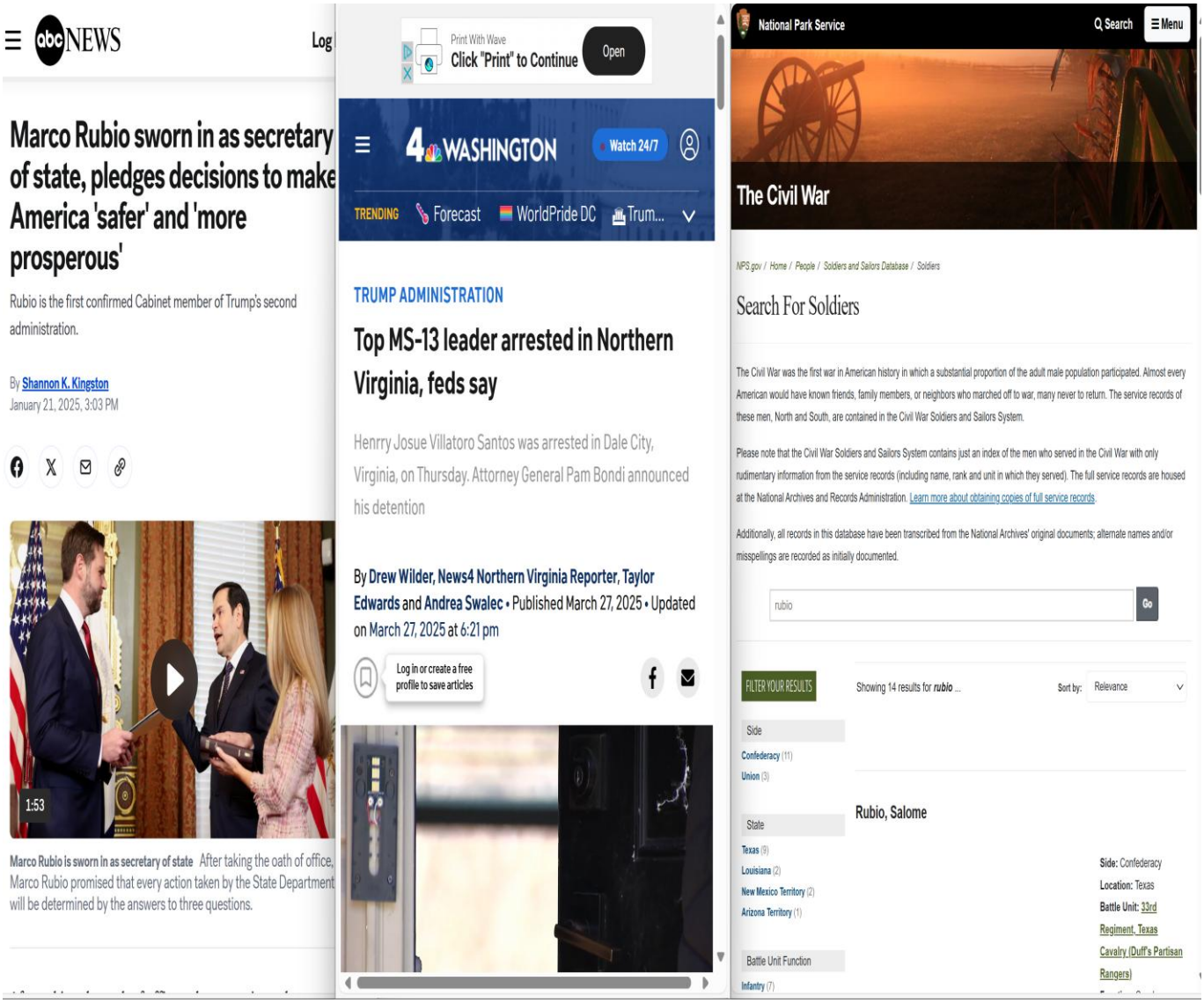

They put these Mexican **Jew confederate families like Rubio** and **Jew Mexican gang leader Santos' Devil's Apostles MS13 and their first Hispanic gang Latin Kings** in charge of managing **United States of America that WAS MADE BY ANGLO-ARAB JAMES MADISON. It's about time Anglo-Arabs who invented everything take back our tech and strip jews naked like the devil's Rask HIV-AIDS shitz they are.**

They put these Mexican **Jew confederate families like Rubio** and **Jew Mexican gang leader Santos' Devil's Apostles MS13 and their first Hispanic gang Latin Kings** in charge of managing **United States of America that WAS MADE BY ANGLO-ARAB JAMES MADISON. It's about time Anglo-Arabs who invented everything take back our tech and strip jews naked like the "Devil's" Rask HIV-AIDS shitz they are.** Satan gave birth to these jews for us Anglo-Arabs to hunt down. Obviously **Santos'** Devil's Apostles MS13, **Levey's (who changed last name to Lavey)** Satanic Church, **Elise**'s Sex Church, **Davids**' Outlaws and Devil's Disciples Motorcycle Gang, **Barkdale**'s Satan's Disciples Gang, **Hernandez'** Narcosatanico all we need to show these jews are the real devils and children of satan.

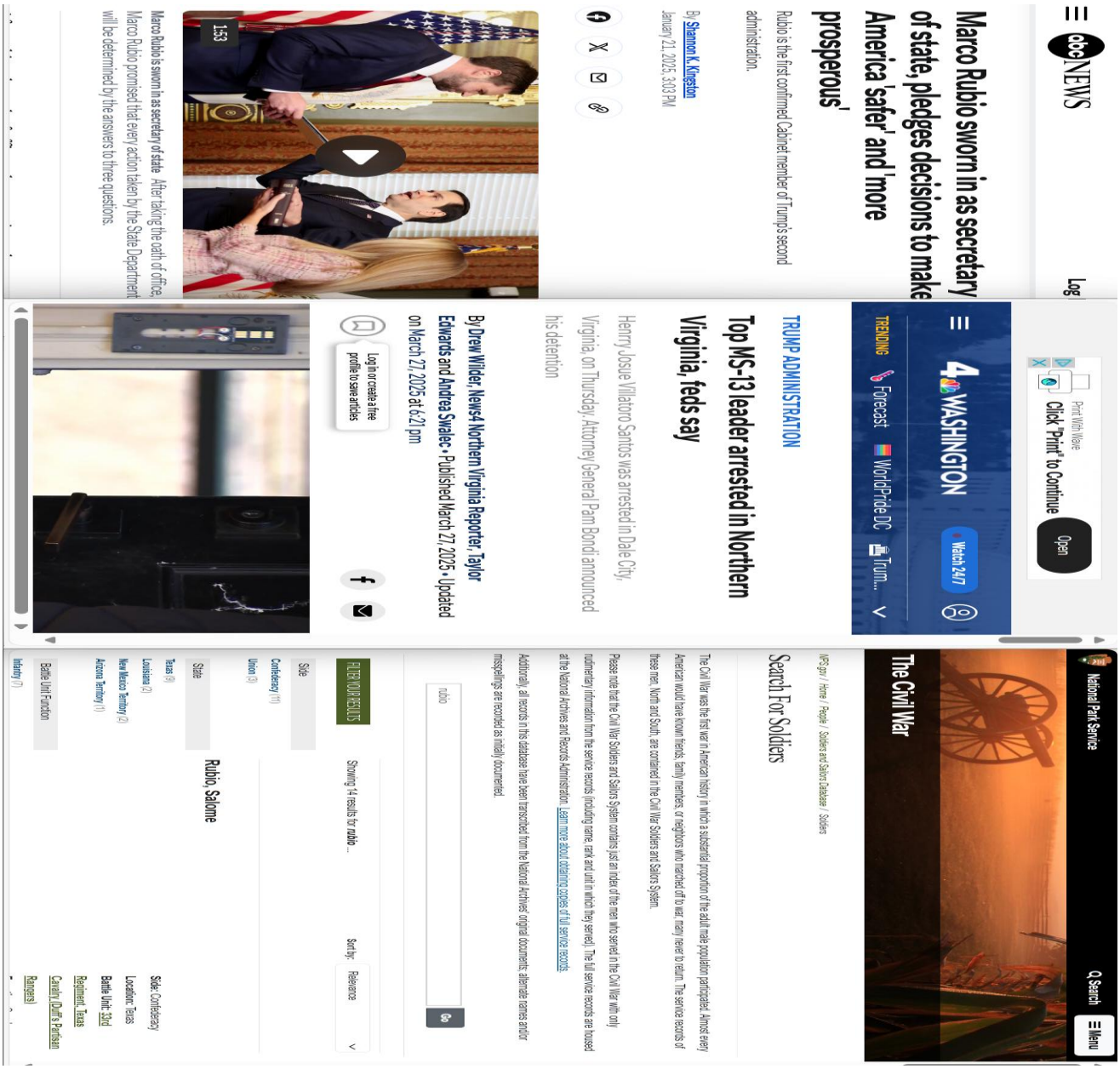

Satanic Orgy Ceremonist Levey founder of the world's Satanic Church:

OXFORD ACADEMIC

California Scholarship Online | UNIVERSITY of CALIFORNIA PRESS

Magia Sexualis: Sex, Magic, and Liberation in Modern Western Esotericism

Hugh Urban

Contents

Search in this book

CHAPTER

7 The Age of Satan: *Satanic Sex and the Black Mass, from Fantasy to Reality*

Get access

Hugh B. Urban

https://doi.org/10.1525/california/9780520247765.003.0009 Pages 191–221

Published: October 2006

Cite Permissions Share

Abstract

This chapter explores the rise of modern Satanism and the transformation of the Satanic fantasy of the Black Mass from a terrifying Christian nightmare into a practical reality beginning in the 1960s and 1970s. It focuses on the work and thoughts of Church of Satan founder Anton Szandor LaVey, who called for the rejection of all religious fictions and the complete affirmation of the individual human self. The chapter discusses Satanism in light of the debates surrounding sex and the countercultural revolution of the 1960s and 1970s, and argues that LaVey reflected both the larger

ati

Meet Anton LaVey, The Satanist Who Shocked 20th Century America

By Marco Margaritoff | Edited By Jaclyn Anglis

Published January 6, 2022 | Updated March 9, 2022

Following in the footsteps of British occultist Aleister Crowley, Anton LaVey founded the Church of Satan with an impressive talent for showmanship.

In 1966, a young American occultist named Anton LaVey founded the Church of Satan in California. While the name of his church alone was controversial, that was just the beginning.

From hosting wild orgies to publishing a Satanic Bible, Anton LaVey became infamous in the press as the "Black Pope" and the "evilest man in the world." Though LaVey was actually an atheist at heart, he wanted to celebrate Satan as a symbol of human liberation and freedom. And since he was a natural showman, he also enjoyed getting a rise out of people.

Shift
Download PDF (Free)
OPEN

These jews using my families drugs for devil worshiping gangs. Hernandez' Narcosatanico and Barksdale's Gangster Disciples including his Devil Disciples and Satan's Disciples branches:

In the year 1961, 14-year-old David Barksdale took over leadership of the Devil's Disciples and he directly oversaw the Englewood branch of the Disciples. Barksdale appointed "Mingo" as President of the Disciples in Hyde Park and Kenwood (East Side Disciples). Richard Strong was no longer running the Disciples because his family moved to the Cabrini Green projects when Strong was 15 years old.

The Hyde Park/Kenwood chapter was at its peak around when Barksdale took over as they had members from 43rd down to 53rd between the two neighborhoods but starting in 1960 the University of Chicago backed a program to renovate southern Kenwood and northern Hyde Park by clearing out blighted buildings and renovating some of the older and salvageable homes. This action would increase the value of these neighborhoods and push impoverished black families out causing most of these families to move to Englewood. As the families began moving in the early 60s the Disciples grew stronger in Englewood and gradually a new headquarters was set up at 63rd and Stewart in the year 1963 because many homes were razed at 53rd and Kimbark in Hyde Park and the Kimbark Shopping Plaza was built over half of Disciple headquarters. The Disciples from 43rd down to 53rd moved to Englewood by 1963, further solidifying Englewood which is how GDs and BDs are so big in Englewood even up to present day.

PDF PDF

More

jueves, 28 de abril de 2016

EL "NARCOSATANICO" SERAFIN HERNANDEZ HABLA 25 AÑOS DESPUES DEL CASO MATAMOROS

Serafín Hernández García estaba por cumplir 21 años en 1989 cuando fue arrestado, dice, en la casa de su tío Elio Hernández Rivera, aunque la versión de la policía lo contradice ya que fueron detenidos cuando se pasaron un retén cerca del rancho Santa Elena, que era el templo de los sacrificios de la banda conocida como los narcosatánicos.

Era el año de 1999, habían transcurrido diez años de los hechos en el rancho Santa Elena de Matamoros, Tamaulipas, en donde fueron encontrados los cuerpos de 15 personas asesinadas y descuartizadas en ritos satánicos y dos implicados condenados a 67 años de prisión en primera instancia, Serafín Hernández García y

America's freedom of religion for these jew get to legalize brothels as Sex Churches. America's first Sex Priestess jew Tracey Elise and her Sex Church Goddess Temple. Okay I am HIV Forehead Antichrist Jew Devil Exorcist, and I get to kill you under freedom of religion (and on top of living off my family's day to day essential technology). Then, you get THESE ABOVE THE LAW Jew CONFEDERATE John Davids' Outlaw and Devil's Disciples Motorcycle Gang (your stupid HIV ass family above the law haven't invented A SINGLE THING GET YOUR DEVIL SHITZ BACK TO HELL BITCH already killed your pussy Confederate slave trading president and you next):

Outlaws Motorcycle Club

10 languages

Article Talk Read Edit View history Tools

From Wikipedia, the free encyclopedia

Not to be confused with outlaw motorcycle clubs in general.

The **Outlaws Motorcycle Club**, incorporated as the **American Outlaws Association** or its acronym, **A.O.A.**, is an international outlaw motorcycle club. Founded in McCook, Illinois in 1935, the Outlaws MC is the oldest outlaw biker club in the world.[3] With 441 chapters located in 43 countries,[5] and a membership of over 3,000,[6] the club is also the third-largest in the world, behind the Hells Angels and the Bandidos.[8] Outlaws members typically ride Harley-Davidson motorcycles.[9][10]

The club is designated an organized crime syndicate by numerous law enforcement and international intelligence agencies, including the United States Department of Justice, the Criminal Intelligence Service Canada, and Europol.[11][12][13]

Outlaws MC

Abbreviation	A.O.A.[1]
Founded	1935; 90 years ago[1]
Founder	John Davis[2]
Founded at	McCook, Illinois, United States[3]
Type	Outlaw motorcycle club
Headquarters	Chicago, Illinois, United States[4]
Region	Worldwide (441 chapters in 43 countries)[5]
Membership	3,000[6]
International President	John "Tommy O" Erwin[7]
Website	Official website

History [edit]

Originating as the McCook Outlaws MC, the club was founded by Electro-Motive Company employees at Matilda's bar on Route 66 in the southwestern Chicago suburb of McCook, Illinois in 1935.[14] John Davis was reportedly the founder of the club.[2][15] Although inactive during World War II, the Outlaws reformed

VICE NEWSLETTERS

Identity

'I Am a Priestess. I Am Not a Prostitute': Sex Priestess Sentenced to Four Years

By Jim Walsh May 20, 2016, 11:03am

Share:

Tracy Elise, a "priestess" convicted of running a tantric sex brothel argued to the end that she was the victim of religious persecution similar to the Inquisition or the Salem Witch Trials. During her sentencing hearing on Thursday, the 55-year-old mother of three insisted she is a sexual healer and not a brothel madam. Nevertheless, district attorney Stephen Leiter compared Elise to a street pimp who lured broken and sexually abused women into prostitution by falsely telling them that the temple's activities

Your HIV-AIDS family OWES MY FAMILY BILLIONS MY SLAVE. Keeping your Davids HIV pussy alive. EVERY DRUG YOU USE = 1 BILLION DOLLARS TO MY FAMILY.

H

TABLE OF CONTENTS

Jefferson Davis, the first and only president of the Confederate States of America, was a Southern planter, Democratic politician and hero of the Mexican-American War who represented Mississippi in the U.S. House of Representatives and Senate. He also served as U.S. secretary of war (1853-57). Davis was chosen to serve as president of the Confederacy in 1861 and held the post until the Civil War ended in 1865.

Early Life

Born Jefferson Finis Davis in Kentucky in 1808 and raised in Mississippi, he was the 10th and youngest child in his family. His parents gave him the middle name Finis, meaning "final" in Latin.

Davis was greatly influenced by his oldest brother, Joseph, a wealthy lawyer and planter who served as a father figure, particularly after their father's death in 1824. Davis left his studies at Transylvania University in Kentucky that year to enter the U.S. Military Academy at West Point, where Joseph's connection had secured him an appointment.

Davis graduated four years later, finishing in the bottom third of his class; he was posted to an infantry regiment in Wisconsin. After serving only briefly in the Black Hawk War in 1832, he fell in love with Sarah Knox Taylor, the daughter of Colonel Zachary Taylor.

The couple contracted malaria just months after their wedding in 1835, and Sarah died. Having resigned his army commission, Davis retreated to his cotton plantation, Brierfield, built on land provided by his brother Joseph at Davis Bend, Mississippi.

After eight years immersed in plantation life, Davis emerged to begin a career in politics. A steadfast supporter of state's rights and slavery, he served as a delegate to the Democratic state convention in 1840 and 1842

ESSENCE

Sign In

MARIA DAVIS ACTIVIST

BY CHARLI PENN · UPDATED OCTOBER 28, 2020

Back in 1995, South Bronx-born music promoter Maria Davis was on top of the world — young, beautiful, happy, and getting her first real taste of success. Her weekly "MAD Wednesdays" hip-hop showcase was a hot industry event, and as its host she even scored a guest spot on Jay-Z's debut album "Reasonable Doubt."

But then came the letter that sent her entire world crashing down. When she was forced to take a blood test for a life insurance policy, Davis learned she was HIV positive, and had contracted the virus fr her fiance. Three years later, she was diagnosed with full-blown AIDS.

ESSENCE FESTIVAL IS MADE LIKE THIS
GET THE TICKET
WWW.ESSENCEFESTIVAL.COM

Trending: Lent | Soul | Resurrection | Joy | Feminism | Gratitude

BACK TO ALL WRITERS

Patheos Featured Writers

Rabbi Bahir Davis

CONTRIBUTOR

Rabbi Bahir Davis is from a rabbinic family that includes his brother, father and grandfather. He studied to become a rabbi at various yeshivas in the United States and Israel and holds two Smichot; one signed by rabbis from many branches of Judaism, including the late Rabbi Alexander Schindler (zt'l) past President of the Union of Reform Judaism, and another from the founder of the Jewish Renewal movement, Rabbi Zalman Schachter-Shalomi. Reb Bahir is a Maggid (storyteller) in the best tradition of Jewish

David Barksdale

1 language

Article Talk Read Edit View history Tools

From Wikipedia, the free encyclopedia

David Barksdale (born **Donise David Barksdale**; May 24, 1947 – September 2, 1974), also known as **King David**, was an American gangster and activist from Chicago, Illinois. He was the founder of the Black Disciples. He and Larry Hoover (leader of the Gangster Disciples) decided to merge and create the Black Gangster Disciple Nation. Barksdale was seen as a hero in the black community because he operated a free breakfast program in Englewood to poor children, and he and the Disciples marched with Martin Luther King Jr. in Marquette Park. He was a close friend of Fred Hampton. Barksdale died on September 2, 1974, due to kidney failure, at the age of 27.

David Barksdale	
Born	Donise David Barksdale May 24, 1947 Sallis, Mississippi, U.S.
Died	September 2, 1974 (aged 27) Chicago, Illinois, U.S.
Resting place	Restvale Cemetery, Alsip, Illinois, U.S.
Other names	King David Emperor David David Jones
Known for	Street gang leader (Chicago)
Spouse	Yvonne Yarber (m. 1972–1974)
Children	3

Biography [edit]

Born Donise David Barksdale in Sallis, Mississippi to parents Virginia and Charlie Barksdale, he was the tenth of thirteen children. His family moved to Chicago, Illinois in 1957.

Within three years of arriving, Barksdale had become a notorious gang leader. By 1966, his gang absorbed several others and became known as the Black Disciple Nation. Tensions grew between the Black Disciples and other gangs such as the Black Stone Rangers. In the late 1960s, King David, as he had become known, started to lead the Black Disciples into activism, serving breakfast to school children and marching with Dr. Martin Luther King Jr. in Marquette park during the Chicago Freedom Movement. He

The **Gangster Disciple Nation** (often abbreviated as the **GD**'s; formally, **GDN**), also known as **Growth & Development**, is an African American street and prison gang founded by former rivals David Barksdale and Larry Hoover; in 1968, the two came together to form the **Black Gangster Disciple Nation** (**BGDN**).

Post 1989, following growing tension between the two over declining leadership, the BGDN split into two new factions—Hoover's Gangster Disciple Nation (GDN) and Barksdale's Black Disciple Nation (BDN), respectively. As of 2022, following Hoover's departure, the GDN has no full-time leadership role.[10]

Gangster Disciples	
Founded	1969; 55 years ago (as the Black Gangster Disciple Nation) 1989; 35 years ago (as the Gangster Disciples)
Founder	Larry Hoover David Barksdale (BGDN)
Named after	Supreme Gangsters
Founding location	Chicago, Illinois, U.S.
Years active	1969–present
Territory	Northeastern, Midwestern and Southeastern United States[1][2]
Ethnicity	Primarily African American[3]
Membership (est.)	25,000–50,000+[4]
Leader(s)	Larry Hoover (formerly)
Activities	Drug trafficking, assault, firearms violations, fraud,

History [edit]

The origins of the Gangster Disciples began in Englewood (in Chicago, Illinois's South Side) in 1964, when then 13-year-old Larry 'The King' Hoover joined a small street gang called the 'Supreme Gangsters'. For years, the Supreme Gangsters had an outstanding war with the Black Disciples Nation, led by David Barksdale.[11] In 1969, Hoover and Barksdale agreed to a ceasefire. This resulted in the creation of the Black Gangster Disciple Nation.[12][13] By the early 1970s, the BGDN dominated the Chicago gang scene. Barksdale died of kidney failure in 1974, at the age of 27.[14] Following his death, Hoover assumed full control of the Black Gangster Disciples.

Folks Nation [edit]

See also: Folk Nation

In 1978, the BGDN began to splinter into three distinct factions: Black Gangsters, Black Disciples and Gangster Disciples; however, Hoover (at the time incarcerated on murder charges) prevented it by quickly setting up an alliance of all street and prison gangs in his interest into one family.[15][16]

The alliance consisted of Gangster Disciples, Black Disciples, Satan Disciples, Latin Disciples, Spanish Gangster Disciples, Ambrose, Two-Two Boys, Two-Sixers/Two-Six Boys, Simon City Royals, North Side Insane Popes, La Raza, Spanish Cobras, Imperial Gangsters, Harrison Gents, and the Latin Eagles.

Expansions [edit]

The Gangster Disciples are active in over 100 cities and 50 states, predominantly in the Midwestern and

The Free Encyclopedia

William Barksdale

9 languages

Article Talk Tools

From Wikipedia, the free encyclopedia

For the member of the Virginia Senate, see William P. Barksdale. For the Confederate colonel, see William Barksdale Tabb.

William Barksdale (August 21, 1821 – July 3, 1863) was an American lawyer, newspaper editor, US Representative, and Confederate general in the American Civil War. He served four terms in the U.S. House of Representatives from 1853 to 1861.

A staunch secessionist, he was mortally wounded during the Battle of Gettysburg while he led his brigade's attack on Union forces not far from Cemetery Ridge.

William Barksdale

Member of the U.S. House of Representatives from Mississippi's 3rd district	
In office	March 4, 1855 – January 21, 1861
Preceded by	Otho R. Singleton
Succeeded by	Henry Barry
Member of the U.S. House of Representatives from Mississippi's at-large district	
In office	March 4, 1853 – March 3, 1855
Preceded by	*no at large seats*
Succeeded by	*3rd Congressional District established*
Personal details	
Born	August 21, 1821 Smyrna, Tennessee
Died	July 3, 1863 (aged 41) Gettysburg, Pennsylvania
Resting place	Greenwood Cemetery Jackson, Mississippi
Political party	Democratic
Profession	Newspaper editor, soldier

Early life [edit]

William Barksdale was born in Smyrna, Tennessee, the son of William Barksdale and Nancy Hervey Lester Barksdale. He was the older brother of Ethelbert Barksdale, who would serve in both the antebellum U.S. Congress and then the Confederate States Congress during the Civil War. He was of English ancestry which came to America during the 1600s.[1]

Barksdale graduated from the University of Nashville and practiced law in Mississippi from the age of 21, but gave up his practice to become the editor of the *Columbus [Mississippi] Democrat*, a pro-slavery newspaper.[2]

He enlisted in the 2nd Mississippi Infantry Regiment and served in the Mexican War as a captain and quartermaster, but often participated in the infantry fighting as well.

Congress [edit]

After the war, he became active in political causes, making a name for himself as an advocate of the Compromise of 1850. His political visibility and recent military service gave him a strong profile for a political

Powered by ShulCloud Login

We are a Warm and Welcoming Conservative Congregation In Pepper Pike, Ohio

B'nai Jeshurun Congregation

CALENDAR STREAMING MEMBERSHIP DONATIONS PHOTOS CONTACT COMMUNICAT

About Us Pray Learn Engage Giv

Mind-Full Shabbat Featuring Dr. Ed Barksdale

Friday, March 29, 2024 • 19 Adar II 5784

6:00 PM - 9:00 PM
B'nai Jeshurun

Register

You must be logged into your ShulCloud account if you are not paying online and plan to mail or drop off your payment later. Please make sure you are logged in to your ShulCloud account. If you are unsure, look in the top right hand corner of the screen and it should say either Log In or Welcome "Your Name." If you need any assistance contact Joscelyn Harris.

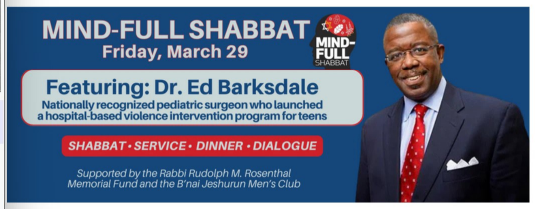

Mind-Full Shabbat Dinner
Friday, March 29
7:00 pm
Antifragility: Working to Build Resilience in the Wake of Tragedy & Violence
Featuring Dr. Ed Barksdale
Nationally recognized pediatric surgeon who launched a hospital-based violence intervention teen program.

Register by March 20 for earlybird
Registration will close on Monday, March 25

Shabbat Service • 6:00 pm
Dinner • 7:00 pm
Speaker with Q&A; • 8:00 pm

Eat and engage at Mind-Full Shabbat, an exciting way to connect with congregants, the community

David Barksdale

1 language

Article Talk Read Edit View history Tools

From Wikipedia, the free encyclopedia

David Barksdale (born **Donise David Barksdale**; May 24, 1947 – September 2, 1974), also known as **King David**, was an American gangster and activist from Chicago, Illinois. He was the founder of the Black Disciples. He and Larry Hoover (leader of the Gangster Disciples) decided to merge and create the Black Gangster Disciple Nation. Barksdale was seen as a hero in the black community because he operated a free breakfast program in Englewood to poor children, and he and the Disciples marched with Martin Luther King Jr. in Marquette Park. He was a close friend of Fred Hampton. Barksdale died on September 2, 1974, due to kidney failure, at the age of 27.

David Barksdale	
Born	Donise David Barksdale May 24, 1947 Sallis, Mississippi, U.S.
Died	September 2, 1974 (aged 27) Chicago, Illinois, U.S.
Resting place	Restvale Cemetery, Alsip, Illinois, U.S.
Other names	King David Emperor David David Jones
Known for	Street gang leader (Chicago)
Spouse	Yvonne Yarber (m. 1972–1974)
Children	3

Biography [edit]

Born Donise David Barksdale in Sallis, Mississippi to parents Virginia and Charlie Barksdale, he was the tenth of thirteen children. His family moved to Chicago, Illinois in 1957.

Within three years of arriving, Barksdale had become a notorious gang leader. By 1966, his gang absorbed several others and became known as the Black Disciple Nation. Tensions grew between the Black Disciples and other gangs such as the Black Stone Rangers. In the late 1960s, King David, as he had become known, started to lead the Black Disciples into activism, serving breakfast to school children and marching with Dr. Martin Luther King Jr. in Marquette park during the Chicago Freedom Movement. He

The **Gangster Disciple Nation** (often abbreviated as the **GD**'s; formally, **GDN**), also known as **Growth & Development**, is an African American street and prison gang founded by former rivals David Barksdale and Larry Hoover; in 1968, the two came together to form the **Black Gangster Disciple Nation** (**BGDN**).

Post-1989, following growing tension between the two over declining leadership, the BGDN split into two new factions—Hoover's Gangster Disciple Nation (GDN) and Barksdale's Black Disciple Nation (BDN), respectively. As of 2022, following Hoover's departure, the GDN has no full-time leadership role.[10]

Gangster Disciples

Founded	1969; 55 years ago (as the Black Gangster Disciple Nation) 1989; 35 years ago (as the Gangster Disciples)
Founder	Larry Hoover David Barksdale (BGDN)
Named after	Supreme Gangsters
Founding location	Chicago, Illinois, U.S.
Years active	1969–present
Territory	Northeastern, Midwestern and Southeastern United States[1][2]
Ethnicity	Primarily African American[3]
Membership (est.)	25,000–50,000+[4]
Leader(s)	Larry Hoover (formerly)
Activities	Drug trafficking, assault, firearms violations, fraud,

History [edit]

The origins of the Gangster Disciples began in Englewood (in Chicago, Illinois's South Side) in 1964, when then 13-year-old Larry 'The King' Hoover joined a small street gang called the 'Supreme Gangsters'. For years, the Supreme Gangsters had an outstanding war with the Black Disciples Nation, led by David Barksdale.[11] In 1969, Hoover and Barksdale agreed to a ceasefire. This resulted in the creation of the Black Gangster Disciple Nation.[12][13] By the early 1970s, the BGDN dominated the Chicago gang scene. Barksdale died of kidney failure in 1974, at the age of 27.[14] Following his death, Hoover assumed full control of the Black Gangster Disciples.

Folks Nation [edit]

See also: Folk Nation

In 1978, the BGDN began to splinter into three distinct factions: Black Gangsters, Black Disciples and Gangster Disciples; however, Hoover (at the time incarcerated on murder charges) prevented it by quickly setting up an alliance of all street and prison gangs in his interest into one family.[15][16]

The alliance consisted of Gangster Disciples, Black Disciples, Satan Disciples, Latin Disciples, Spanish Gangster Disciples, Ambrose, Two-Two Boys, Two-Sixers/Two-Six Boys, Simon City Royals, North Side Insane Popes, La Raza, Spanish Cobras, Imperial Gangsters, Harrison Gents, and the Latin Eagles.

Expansions [edit]

The Gangster Disciples are active in over 100 cities and 50 states, predominantly in the Midwestern and

The Free Encyclopedia

William Barksdale

9 languages

Article Talk Tools

From Wikipedia, the free encyclopedia

For the member of the Virginia Senate, see William P. Barksdale. For the Confederate colonel, see William Barksdale Tabb.

William Barksdale (August 21, 1821 – July 3, 1863) was an American lawyer, newspaper editor, US Representative, and Confederate general in the American Civil War. He served four terms in the U.S. House of Representatives from 1853 to 1861.

A staunch secessionist, he was mortally wounded during the Battle of Gettysburg while he led his brigade's attack on Union forces not far from Cemetery Ridge.

William Barksdale

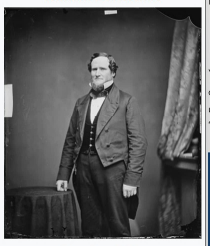

Member of the U.S. House of Representatives from Mississippi's 3rd district	
In office	March 4, 1855 – January 21, 1861
Preceded by	Otho R. Singleton
Succeeded by	Henry Barry
Member of the U.S. House of Representatives from Mississippi's at-large district	
In office	March 4, 1853 – March 3, 1855
Preceded by	*no at-large seats*
Succeeded by	*3rd Congressional District established*
Personal details	
Born	August 21, 1821 Smyrna, Tennessee
Died	July 3, 1863 (aged 41) Gettysburg, Pennsylvania
Resting place	Greenwood Cemetery Jackson, Mississippi
Political party	Democratic
Profession	Newspaper editor, soldier

Early life [edit]

William Barksdale was born in Smyrna, Tennessee, the son of William Barksdale and Nancy Hervey Lester Barksdale. He was the older brother of Ethelbert Barksdale, who would serve in both the antebellum U.S. Congress and then the Confederate States Congress during the Civil War. He was of English ancestry which came to America during the 1600s.[1]

Barksdale graduated from the University of Nashville and practiced law in Mississippi from the age of 21, but gave up his practice to become the editor of the *Columbus [Mississippi] Democrat*, a pro-slavery newspaper.[2]

He enlisted in the 2nd Mississippi Infantry Regiment and served in the Mexican War as a captain and quartermaster, but often participated in the infantry fighting as well.

Congress [edit]

After the war, he became active in political causes, making a name for himself as an advocate of the Compromise of 1850. His political visibility and recent military service gave him a strong profile for a political

Powered By ShulCloud Login

We are a Warm and Welcoming Conservative Congregation In Pepper Pike, Ohio

B'nai Jeshurun Congregation

CALENDAR STREAMING MEMBERSHIP DONATIONS PHOTOS CONTACT COMMUNICAT

About Us Pray Learn Engage Giv

Mind-Full Shabbat Featuring Dr. Ed Barksdale

Friday, March 29, 2024 • 19 Adar II 5784

6:00 PM - 9:00 PM
B'nai Jeshurun

Register

You must be logged into your ShulCloud account if you are not paying online and plan to mail or drop off your payment later. Please make sure you are logged in to your ShulCloud account. If you are unsure, look in the top right hand corner of the screen and it should say either Log In or Welcome "Your Name." If you need any assistance contact Joscelyn Harris.

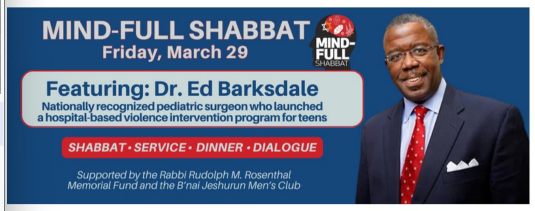

Mind-Full Shabbat Dinner
Friday, March 29
7:00 pm
Antifragility: Working to Build Resilience in the Wake of Tragedy & Violence
Featuring Dr. Ed Barksdale
Nationally recognized pediatric surgeon who launched a hospital-based violence intervention teen program.

Register by March 20 for earlybird
Registration will close on Monday, March 25

Shabbat Service • 6:00 pm
Dinner • 7:00 pm
Speaker with Q&A; • 8:00 pm

Eat and engage at Mind-Full Shabbat, an exciting way to connect with congregants, the community

18 Shocking Pict

BUSINESS INSIDER

Unique Needs Meet Innovative Solutions
Learn More
Morgan Stanley AT WORK

Incidentally, this woman, Nicole Minetti, was accused of organizing prostitutes for Berlusconi. She was formerly his dental hygienist.

AP

He was also photographed flirting with Angela Sozio, a former reality tv contestant notorious for her nudity

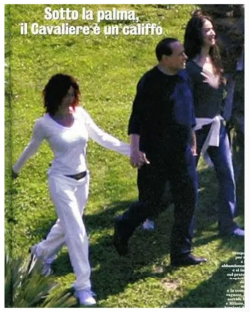

Advertisement

These realty-TV star twins were found to have photos of Berlusconi on their computer, as well as other valuable items seemingly given as gifts.

18 Shocking Pict

BUSINESS INSIDER

Card The only credit card designed for

of Your Workplace Benefits and Support for Your Employees
Ahead of an IPO or Liquidity Event
Morgan Stanley AT WORK

The police had been investigating Berlusconi's links to this girl, Karima El Mahroug, nicknamed "Ruby the Heart Stealer," who was rumored to be a 17-year-old prostitute who attended the parties.

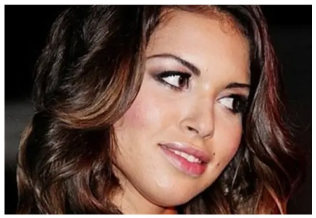

For more on "Ruby", click here >

Advertisement

18 Shocking Pict

BUSINESS INSIDER

Card The only credit card designed for iPhone.

One guest, Barbara Guerra, 32, was an Italian reality TV star and a former girlfriend of Manchester City's Mario Balotelli

Advertisement

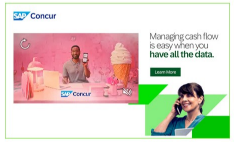

18 Shocking Pict

BUSINESS INSIDER

Unique Needs Meet Innovative Solutions
Learn More
Morgan Stanley AT WORK

18 Shocking Pictures From The Life Of Silvio 'Bunga Bunga' Berlusconi

Adam Taylor Nov 7, 2011, 8:53 AM CST

Share Save

Silvio Berlusconi has been involved in a huge number of shocking events in recent years, whether it's his notorious "bunga bunga" sex parties, his links to questionable people, or the time he was attacked by a crazed man with a plastic souvenir.

Advertisement

SPONSORED CONTENT by Quickbooks
Intuit invests in the small business community with a new grant program to help them thrive

Given that he may be on his way out (by most people's estimates at least), we thought it was time to look back over his colorful life.

Advertisement

These photos, published in Spanish paper El Pais, gave the world it's first glimpse of Berlusconi's notorious 'bunga bunga'

18 Shocking Pict

BUSINESS INSIDER

The only credit card designed for iPhone.

FINANCE

18 Shocking Pictures From The Life Of Silvio 'Bunga Bunga' Berlusconi

Adam Taylor Nov 7, 2011, 8:53 AM CST

Share Save

Silvio Berlusconi has been involved in a huge number of shocking events in recent years, whether it's his notorious "bunga bunga" sex parties, his links to questionable people, or the time he was attacked by a crazed man with a plastic souvenir.

Given that he may be on his way out (by most people's estimates at least), we thought it was time to look back over his colorful life.

These photos, published in Spanish paper El Pais, gave the world it's first glimpse of Berlusconi's notorious 'bunga bunga'

Courtesy of El Pais

Courtesy of El Pais

For more, head over to El Pais >

Advertisement

Epiode 5 - Northside Hipster

YouTube

Search

1:52 / 4:40

Epiode 5 - Northside Hipsters - WANNA FIGHT ABOU'DIT with Rabbi Shlomo Berlusconi

Josh Gurgiel
15 subscribers
Subscribe

355 views 9 years ago
This week, Rabbi Berlusconi worries that his shmendrik brother, Yehoynesen, might have joined a cult...but not a good cult like Joshua Jackson in The Skulls! ...more

CBS NEWS

U.S. World Politics HealthWatch MoneyWatch Entertainment Crime Sports Essentials

WORLD

Italy's Berlusconi gets break in sex party scandal

March 11, 2015 / 8:49 AM EDT / AP

ROME -- Italy's highest court upheld Silvio Berlusconi's acquittal in his infamous "bunga bunga" case Tuesday, giving the former premier a welcome legal victory as he tries to rally his Forza Italia party ahead of regional elections in May.

The Court of Cassation rejected prosecutors' appeal and confirmed Berlusconi's acquittal on charges he paid for sex with an underage prostitute during raunchy, sex-fueled "bunga bunga" parties at his Milan

18 Shocking Pict

BUSINESS INSIDE

Unique Needs Meet Innovative Solutions — Morgan Stanley at work

The police had been investigating Berlusconi's links to this girl, Karima El Mahroug, nicknamed "Ruby the Heart Stealer," who was rumored to be a 17-year-old prostitute who attended the parties.

For more on "Ruby", click here >

Incidentally, this woman, Nicole Minetti, was accused of organizing prostitutes for Berlusconi. She was formerly his dental hygienist.

He was also photographed flirting with Angela Sozio, a former reality tv contestant notorious for her nudity

Sotto la palma, il Cavaliere è un califfo

whale.to

Italy - Prime Minister Silivio Berlusconi

Berlusconi dopo

LA CITTÀ INVISIBILE SI È TRASFERITA SU L'ESPRESSO. CLICCA SULL'IMMAGINE PER R
IL BLOG.

L'Espresso Blog d'autore

Link per iscriversi ai feed: http://feeds.feedburner.com/repubblica/KUea

VENERDÌ 1 OTTOBRE 2010

Berlusconi dopo Ciarrapico: mi sento israeliano.

Il tassello mancante è stato aggiunto.

Ne mancava una, nell'album della Mattel.

Dopo Silvio pompiere, operaio, chansonnier, e via dicendo, Silvio israeliano.

Silvio con la kippah.

PORNIA

France | Zen Porn | HD | Big Tits | Brunette | MILF | Tattoo | Big Cock | Big Ass | In

Fabulous Sex Video Milf Hottest Like In Your Dreams - Bosnian Beauty And Isiah Maxwell

1 months ago

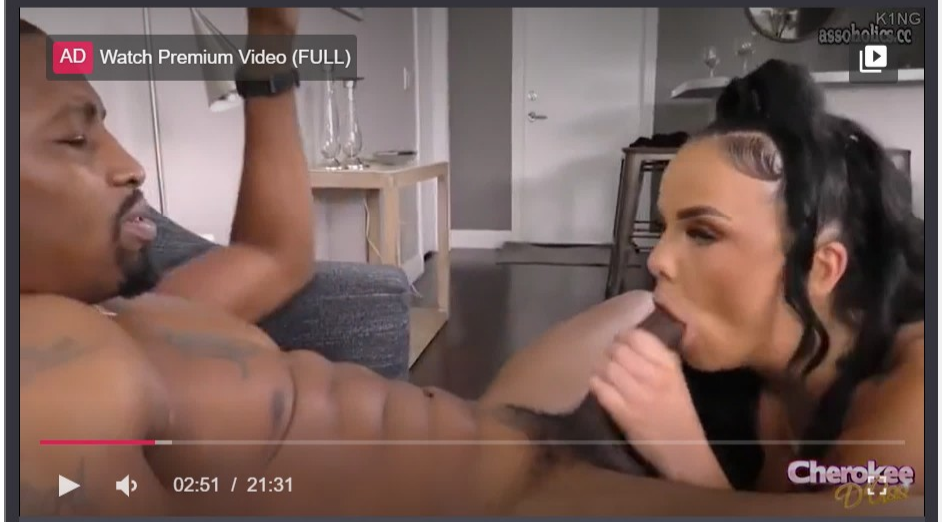

Advertisement

0 0 719 Comments

NudeVista

tubes | models | directory

Results **1 - 25** of **46** for **bosnian tube** ordered by **relevance**, newest, popularity, duration or random

Related searches: Serbian Croatian Balkan Croatia Slovenian Bosnia Macedonian

Cute Bosnian Immature Love
tubecup, bosnia and herzegovina, teens, 2 months ago

Hot Bosnian American
eporner, bosnia and herzegovina, usa, co-ed, flashing, 3 months ago

Bosnian First Time
tube8, bosnia and herzegovina, teens, amateur, homemade,

Brunette Bosnian Girlfriend
mylust, riding, girlfriend, bosnia and herzegovina, brunettes, 8 months ago

Hg - Serbians Gang Rape Their Bosnian Sex Slave

Tube: motherless

Tags: slave, serbia, bosnia and herzegovina, violence, dominance, homemade, brunettes

Added 9 months ago

Report problem

Bosnian Amela Receives Tired
hclips, bosnia and herzegovina, amateur, hardcore, 9 months ago

Fabulous Sex Video Milf Hottest

51.159.194.214/videos/5...

Tor

PORNIA

France | Zen Porn | HD | Big Tits | Brunette | MILF | Tattoo | Big Cock | Big Ass | Inc

Fabulous Sex Video Milf Hottest Like In Your Dreams - Bosnian Beauty And Isiah Maxwell

1 months ago

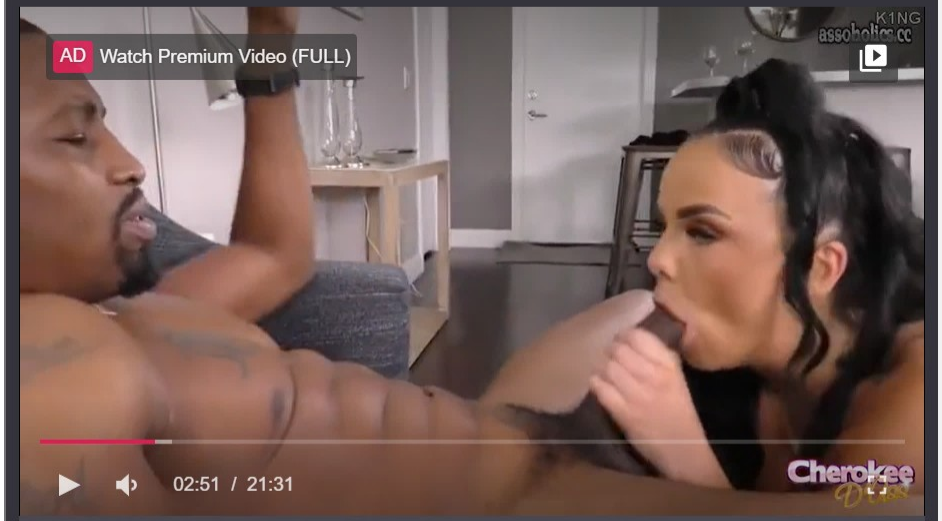

Advertisement

0 0 719 Comments

Serbia | Bos | Wayb

https://web.archive.org/web/201 90%

NudeVista

tubes | models | directory

Results **1 - 25** of **46** for **bosnian tube** ordered by **relevance**, newest, popularity, duration or random

Related searches: Serbian Croatian Balkan Croatia Slovenian Bosnia Macedonian

Cute Bosnian Immature Love
tubecup, bosnia and herzegovina, teens, 2 months ago

Hot Bosnian American
eporner, bosnia and herzegovina, usa, co-ed, flashing, 3 months ago

Bosnian First Time
tube8, bosnia and herzegovina, teens, amateur, homemade,

Brunette Bosnian Girlfriend
mylust, riding, girlfriend, bosnia and herzegovina, brunettes, 8 months ago

Hg - Serbians Gang Rape Their Bosnian Sex Slave
Tube: motherless
Tags: slave, serbia, bosnia and herzegovina, violence, dominance, homemade, brunettes
Added 9 months ago
Report problem

Bosnian Amela Receives Tired
hclips, bosnia and herzegovina, amateur, hardcore, 9 months ago

82°F Sunny | Search | 4:40 PM 6/11/2024

Mexican forces c

News Opinion Sport Culture Lifestyle

World ▶ Europe US **Americas** Asia Australia Middle East Africa

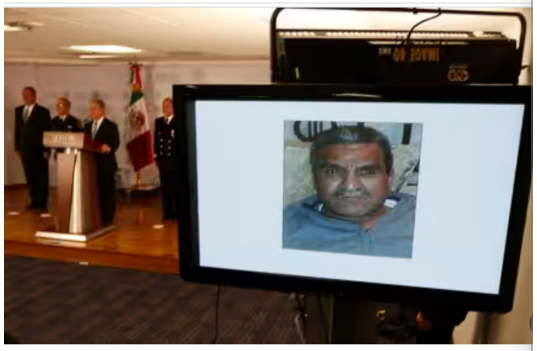

Mexico

This article is more than **10 years old**

Mexican forces catch notorious drugs cartel leader El Tío

Arrest comes as authorities sign deal that paves way for vigilante groups to become rural police

Jo Tuckman *in Mexico City*

Mon 27 Jan 2014 19.57 EST

Share

Mexican federal forces have detained one of the top four leaders of the Cabelleros Templarios, or Knights Templar, drug cartel in the western state of Michoacán on the same day as the authorities announced a deal that effectively legalises vigilante groups formed to battle the criminal group.

Dionisio Loya Plancarte was captured in the state capital of Morelia along with an unnamed 16-year-old. Senior security official Monte Alejandro Rubido said: "Upon the arrival of the federal forces, Loya Plancarte hid in a closet."

Alfonso de Carta

WIKIPEDIA The Free Encyclopedia

Alfonso de Cartagena

Article Talk

From Wikipedia, the free encyclopedia

Alfonso de Santa María de Cartagena (variants: *Alfo Carthagena*, *Alonso de Cartagena*; 1384 in Burgos – 1 Villasandino) was a Jewish convert to Christianity, a Ro Catholic bishop, diplomat, historian and writer of pre-Renaissance Spain.

Biography [edit]

Alfonso de Cartagena was the second son of Rabbi Pa Burgos, who converted from Judaism to Christianity in At the same time, Alfonso and his four brothers, one sis and two uncles were baptized. His mother, however, wa Cartagena studied law in Salamanca, and "was a great lawyer in canon and civil law", according to *Claros varo de Castilla* (1486). He served as dean of Santiago de Compostela and Segovia, later becoming apostolic nun and canon of Burgos (1421).

He was equally distinguished as statesman and as prie Trastámara (1405–54) as the representative of Castile Alonso de Carrillo. There he composed a famous disco *altercatione praeminentia*, 1434), calling on the council Castile over the King of England.

The humanist Enea Silvio Piccolomini, who became Po "an ornament to the prelacy". Pope Eugenius IV thanke of Burgos when his father died (1435). Eugenius, learn visit Rome, declared in full conclave that "in the presen seated in St. Peter's chair".

After living in Rome for some time, dedicated to study, founded a public school "of all doctrine", in which the m Catholic Monarchs studied. These included Rodrigo Sá Rodríguez Almela and perhaps Fernán Díaz de Toledo, humanist Fernán Pérez de Guzmán (1378–1460), nep Batres, who included an affectionate biographical outlin Cartagena dedicated his *Oracional* (1454), a treatise o

Cartagena went to Portugal as an emissary of King Joh emissary to the kings of Germany and Poland and inter and Granada.

He helped with a large sum to build the monastery of S

Rabbi Carter to D

Menu

SETON HALL UNIVERSITY 1856

Seton Hall University › News and Events

Rabbi Carter to Deliver a Lecture on Social Justice, Sustainability, and Stewardship During Shmita or the Sabbath Year

Tuesday, March 3, 2015

By Ki Joo Choi

Share Share Tweet

On Tuesday, March 17, 4:00 pm, in the Chancellor's Suite of the University Center, Rabbi Carie Carter of the Park Slope Jewish Center in Brooklyn, New York will deliver a lecture titled "*Social Justice, Sustainability, and Stewardship: Bringing the Sabbatical Year Beyond the Bible*."

The lecture is sponsored by the Department of Religion (as part of its efforts to foster dialogue between the Abrahamic traditions), and co-sponsored by the Departments of Political Science and English, and the Environmental Studies Program. Funding for the lecture has been provided by the Dean's Office of the College of Arts and Sciences and the President's Advisory Council.

Mappa Rabbi - C

INFORMA GIOVANI ITALIA

COMUNI ITALIANI - Mappa Rabbi - Cartina di Rabbi

N

AppsBuzz

MAPPA RABBI - CARTINA DI RABBI

OLTRE ALLA MAPPA, HOTEL E APPARTAMENTI NELLA ZONA (zummate avanti e indietro se necessario) offerti da Booking.com **I prezzi sono a camera a notte.** Prenota in meno di 2 minuti!

Rabbi

dom 9 giu lun 10 giu

Cerca

agrappa Via Ossi Artigianale Quattro SP9ter

Shearith Israel Synagogue
October 1, 2022

Our own Kaia Castaño, daughter of George A Castaño and Jamie Castaño is i
Forward" The Ruby Bridges Story at the Springer Opera House. Hee debut wa
evening.

Kaia's debut A Look Forward, The Ruby Bridges Story @ the Springer Opera House today was beyond our words 😂A true testimony that when you do what you love there are no boundaries or one size fits all boxes! We've been in GA for six years now and are so lucky for the friends that are our family here. ❤️

Like

Jamie Simon Castaño
Thank you so much I feel appreciated love y'all. can't wait to see you
1y

Barbara Simon
1y

Helen Castaño Montoya

1y

Patch

Sign up

Peabody, MA

Subscribe

News Feed | Events | Local Businesses | Classifieds

Crime & Safety

UPDATE: Peabody Man Charged With Murder

Les Masterson, Patch Staff

Posted Thu, Feb 20, 2014 at 12:56 pm ET
Updated Thu, Feb 20, 2014 at 2:09 pm ET

A 43-year-old Peabody man is in custody for allegedly murdering his girlfriend, according to the Essex County District Attorney's Office.

Franklin Castano, 50 Key Drive, Peabody, turned himself in at the Lynn Police Station. He was charged with murdering his 23-year-old girlfriend.

Police and the Essex County District Attorney's office descended on Keys Drive near the Northshore Mall on Thursday to investigate the murder.

Three Members of the Devils Diciples Motorcycle Gang Convicted of Racketeering, Drug-Trafficking, and Charges Related to Suborning Perjury and Obstruction of Justice

Wednesday, December 16, 2015

Share

For Immediate Release

U.S. Attorney's Office, Eastern District of Michigan

After a three-month trial, a federal jury in the Eastern District of Michigan convicted three members of the Devils Diciples Motorcycle Gang today for their participation in various criminal acts, including Racketeering Conspiracy, methamphetamine production and trafficking, marijuana trafficking, subornation of perjury and obstruction of justice, and other federal offenses. Assistant Attorney General Leslie R. Caldwell of the Justice Department's Criminal Division, U.S. Attorney Barbara L. McQuade of the Eastern District of Michigan and Special Agent in Charge David P. Gelios of the FBI's Detroit Division made the announcement. "These defendants were responsible for violence and trafficking in methamphetamine in Macomb County and across the country," said U.S. Attorney McQuade. "We are grateful for the work of the investigating agencies and the jury to bring them to justice." "The defendants in this case ran an illegal enterprise spanning multiple states, and specialized in violent and criminal activity," said Special Agent in Charge Gelios. "Today's convictions, coupled with prior judicial outcomes, have dramatically impacted the ability of this criminal organization to operate, and are the result of a strong partnership of our federal, state, and local law enforcement agencies and the U.S. Attorney's Office for the Eastern District of Michigan." Devils Diciples members Victor Carlos Castano, a/k/a "Vic," of Warren, Michigan, Michael Kenneth Rich, a/k/a "Tatu," of Anniston, Alabama and David Randy Drozdowski, aka "D," 39 of Fair Haven, Michigan, were all found guilty by a jury of engaging in a RICO conspiracy. Both Castano and Rich were found guilty of suborning perjury, obstruction of justice and conspiracy to obstruct justice as well. Both Castano and Drozdowski were found guilty of engaging in a methamphetamine trafficking conspiracy, with Drozdowski being found guilty of a separate count of manufacturing methamphetamine, and Castano being found guilty of engaging in a marijuana trafficking conspiracy. Castano was found not guilty of possession of meth

Case No. 11-20129-7 Case No. 11-20066-5

02-22-2013

UNITED STATES, Plaintiff, v. CARY DALE VANDIVER, et al., Defendants.

ROBERT H. CLELAND

OPINION AND ORDER DENYING DEFENDANT'S MOTION TO REVOKE

AND AFFIRMING ORDER OF DETENTION

Defendant Cary Vandiver is a former, and perhaps current, member and alleged leader of the Devils Diciples Motorcycle Club. He stands accused of racketeering, distributing methamphetamine, conspiring to suborn perjury, conspiring to threaten witnesses, and other offenses. After a hearing, a magistrate judge on July 17, 2012, ordered him detained pending trial. He moves to revoke the order of detention, and the Government responds. No additional hearing is needed.

Pre-trial detention protects the community from a dangerous defendant and assures the presence at trial of a defendant who might otherwise disappear. 18 U.S.C. § 3142(e)(1). A defendant may be detained if, in light of an array of factors, *id.* § 3142(g), either clear and convincing evidence shows he is dangerous or a preponderance of the evidence suggests he is inclined to flee, *id.* § 3142(f)(2)(B) Download Treatment H 76 (6th Cir. 2004). Here, however, there exists a presumption in favor of

Bandidos MC crimina

https://en.w

WIKIPEDIA
The Free Encyclopedia

Bandidos MC criminal allegations and incidents

Add languages

Article Talk Tools

From Wikipedia, the free encyclopedia

The Bandidos Motorcycle Club is classified as a motorcycle gang by law enforcement and intelligence agencies in numerous countries. While the club has denied being a criminal organization, Bandidos members have been convicted of partaking in criminal enterprises including theft, extortion, prostitution, drug trafficking and murder in various host nations.[27][28]

Bandidos MC

Bandidos colors

Founded	March 4, 1966; 58 years ago[1]
Founded by	Donald Chambers[1]
Founding location	San Leon, Texas, United States[1]
Years active	1966–present
Territory	303 chapters in 22 countries[2]
Membership (est.)	2,000–2,500[3]
Criminal activities	Racketeering, drug trafficking, arms trafficking, assault, extortion, money laundering, murder, loan sharking, prostitution, contract killing, trafficking in stolen goods, motor vehicle theft, and counterfeiting[4]
Allies	Brother Speed MC[5] Chicanos MC[6] Diablos MC[7] Mobshitters MC[8] Outlaws MC[5] Rock Machine MC[9] Satudarah MC[10] X-Team[11]

Australia [edit]

Main article: Bandidos MC criminal allegations and incidents in Australia

The Bandidos are considered an outlaw motorcycle gang by the Australian Federal Police.[29] Numerous police investigations have targeted Bandidos members, and implicated them in illegal drugs supply and other crimes.[30][31][32] Australia's first Bandidos chapter was formed in Sydney in August 1983.[33] The club has around 400 members and 45 chapters in the country, and has recruited members of various ethnic backgrounds.[34] The Australian Bandidos are allied with the Diablos,[7] Mobshitters,[8] and Rock Machine,[9] while their rivals include the Comancheros,[8] Finks,[15] Gypsy Jokers,[17] Hells Angels,[8] Mongols,[8] Notorious,[22] Rebels[8] and Red Devils.[23]

Belgium [edit]

The Bandidos are designated a criminal motorcycle gang by Belgium's Federal Police.[35]

At the request of Dutch authorities, Belgian police searched a property in Borgloon in May 2015 as part of an operation against the Bandidos that also included raids carried out in the Netherlands and Germany.[36]

Bandidos members were among a number of people arrested in Limburg on 28 September 2020 as part of an investigation into a large-scale drug trafficking ring, which began after a shipment of almost 3,000 kilograms of cocaine was discovered at the Port of Antwerp in late 2019. Dozens

The Most Notorious Female Ass

https://www 90%

The Most Notorious Female Assassins In Histo...

ERIKA CHAMBERS: THE MYSTERIOUS AGENT PENELOPE

David Cairns/Getty Images

Now this one has quite the mystery. It all started with the 1972 attack on the Munich Olympics, perpetrated by Palestinian terrorist group Black September, which ended in the murder of 11 Israeli athletes, reports the Times of Israel. Mossad, the Israel Intelligence agency, wouldn't let that go unpunished, successfully and dramatically launching "Operation Wrath of God," looking to eliminate those behind the Munich Massacre (via Daily Mail).

But Ali Hassan Salameh, the "Red Prince," evaded them five times, and, eventually, undercover agents in Beirut, Lebanon, tracked his movements, planting a large bomb sure to kill him. Their ace-in-the-hole was Erika Chambers, a Mossad agent posing as "Penelope," an artistic cat-lover living in a nearby apartment building. On Jan. 22, 1979, she was the one holding the detonator, setting off the bomb that killed Salameh, his bodyguards, and a bunch of innocent bystanders. Then, Chambers completely fell off the map.

Kabalistic Healin

https://w

amazon Deliver to Israel Books Search Amazon

All Today's Deals Customer Service Registry Gift Cards Sell

We are experiencing shipping delays in your area. Please expect extended delivery time.

Books Advanced Search New Releases Best Sellers & More Amazon Book Clubs Children's Books

Shop top categories that ship int

Books › Reference › Writing, Research & Publishing Guides

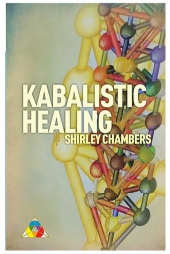

Roll over image to zoom in

Read sample

Follow the author

Shirley Chambers Follow

Kabalistic Healing Paperback – July 25, 2017

by Shirley Anne Chambers (Author)

5.0 ★★★★★ 1 rating See all formats and editions

An ancient tradition rooted in the heart of Jewish mysticism, the Kabalah has been revised and adapted over the centuries; its teachings explore the power and breadth of hurnan existence. This exhaustive guide provides an overview of Kabalistic healing and provocative revolutionary lessons to enhance your spirituality and attain a greater sense of wholeness and balance—including how to deal with pain, disease, and the healing process.Written with depth and compassion, and featuring illustrations that clearly explain the world of Kabalistic thought, Kabalistic Healing will help you understand your physical body, your psychology, and your relationship with others and lead you on a path toward increased wisdom and clarity.

Report an issue with this product or seller

Print length: 216 pages

Language: English

Editorial Reviews

About the Author

SHIRLEY CHAMBERS is the founder and director of the Karin Kabalah Center, established at its pres taught classes and was on the Board of Trustees at the Foundation of Truth in Atlanta. For over twe Kabalistic wisdom as well as other esoteric and spiritual subjects, and has presented workshops and organizations such as Spiritual Frontiers Fellowship, Unity, Life Spectrums, Visions of Tomorrow, Wh to name just a few. In 1994, Rev. Mother Shirley Chambers founded the St. Thomas Christian Churcl the flow of the mystical teachings of St. Thomas, the origins of which are to be found in Kabalistic c concepts of Hinduism and are incorporated into Christianity from the historically acknowledged soj

Product details

Publisher : CreateSpace Independent Publishing Platform; 2nd edition (July 25, 2017)

Governor | General Assembly | Courts | Elected Officials | State Agencies

Allowable Characters

Entity Details

THIS IS NOT A STATEMENT OF GOOD STANDING

File Number:	6277903	Incorporation Date / Formation Date:	1/9/2017 (mm/dd/yyyy)
Entity Name:	CHATURBATE, LLC		
Entity Kind:	Limited Liability Company	Entity Type:	General
Residency:	Domestic	State:	DELAWARE

REGISTERED AGENT INFORMATION

Name:	NATIONAL REGISTERED AGENTS, INC.		
Address:	1209 ORANGE STREET		
City:	WILMINGTON	County:	New Castle
State:	DE	Postal Code:	19801
Phone:	302-658-7581		

Additional Information is available for a fee. You can retrieve Status for a fee of $10.00 or more detailed information including current franchise tax assessment, current filing history and more for a fee of $20.00.

Would you like ○ Status ○ Status,Tax & History Information

Submit

View Search Results | New Entity Search

ag to take you to the help area

t this site | contact us | translate | delaware.gov

https://icis.corp.delaware.gov/eCor...c.aspx#REGISTERED AGENT INFORMATION

whitepages Menu

1-302-658-7581

Who owns the Phone Number

(302) 658-7581

LOW SPAM RISK

Landline Last updated Feb 2024

Monitor

Registered to: Coby L Ringgenberg

Coby Lynn Ringgenberg • Coby Lynn Coswell • Coby Lynn Caswell

Other names for Coby

40s

Management (Check only one)

5. THE LIMITED LIABILITY COMPANY WILL BE MANAGED BY:

- [x] ONE MANAGER
- [ ] MORE THAN ONE MANAGER
- [ ] ALL LIMITED LIABILITY COMPANY MEMBER(S)

Additional Information

6. ADDITIONAL INFORMATION SET FORTH ON THE ATTACHED PAGES, IF ANY, IS INCORPORATED HEREIN BY THIS REFERENCE AND MADE A PART OF THIS CERTIFICATE.

Execution

7. I DECLARE I AM THE PERSON WHO EXECUTED THIS INSTRUMENT, WHICH EXECUTION IS MY ACT AND DEED.

4/21/2011
DATE

SIGNATURE OF ORGANIZER

Jason Zimmerman
TYPE OR PRINT NAME OF ORGANIZER

LLC-1 (REV 04/2010) APPROVED BY SECRETARY OF STATE

YouTube Sign in

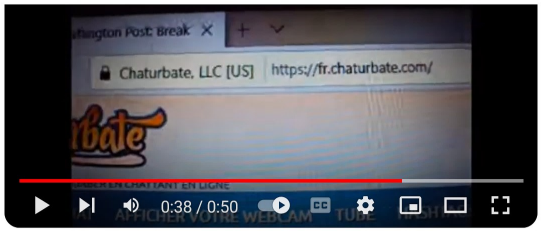

HIGHWEBMEDIA CHATURBATE JASON ZIMMERMAN

Marc Abigmess
41 subscribers

Subscribe 0 Share

257 views Oct 4, 2019

Mark Text
CHATURBATE

Mark Image

Mark Image Description
The mark consists of the word "Chaturbate" written in a cursive font with an underline.

Internation Registration Number
86808048

Mark Type
Illustration: Drawing or design which also includes word(s)/ letter(s)/number(s)

Mark Form
image

Status
REGISTERED

Url
http://tsdr.uspto.gov/ #caseNumber=86808048&caseSearchType=US_APPLICATION&caseType=DEFAULT&searchType=statusSearch

Holder Name
Multi Media, LLC

Holder Address
23615 El Toro Rd #X344, Lake Forrest, CA, 92630

Correspondent Name
JASON A. FISCHER

Correspondent Address
RANDAZZA LEGAL GROUP 2 SOUTH BISCAYNE BLVD. SUITE 2600 MIAMI, FL 33131

From Wikipedia, the free encyclopedia

For other people named Mark Davis, see Mark Davis (disambiguation).

Mark Davis (born 6 August 1965) is an English former pornographic actor, director, and exotic dancer. In 1998, *The Independent* labeled him "Britain's biggest male porn star in America".[1] In 2012, he announced his retirement from the adult industry.[2] He has been inducted into the AVN and XRCO Halls of Fame.[3][4]

Mark Davis

Davis in 2005

Born	6 August 1965 (age 58) London, England
Nationality	English
Other names	Steve Scott, Stephen Scott, Steven Scott, Scott James, Marc Davis, Mark
Years active	1993–2012 2016–present
Height	6 ft 2 in (1.88 m)
Spouse	Kobe Tai (m. 1997; div. 1999)

Early life [edit]

Davis grew up in Essex.[1] In 1981, his family moved to Toronto, Ontario.

Career [edit]

Davis in a pornographic shoot in 2011

After graduating from high school, he went to Los Angeles to shoot a *Playgirl* pictorial at 18 years of age. Soon thereafter, he moved to the US permanently. From 1984 to 1988, he was employed as a stripper for the "Chippendale" dancers. In January 1993, Davis began his career in adult films.[2]

In 2003, Davis was inducted into the AVN Hall of Fame.[3] In February 2006, he was inducted into the XRCO Hall of Fame.[4]

In his last years (2009-2012), he worked primarily for *kink.com*, serving villainous roles in BDSM scenes. In 2012, Mark Davis announced his retirement from pornography, ending a nearly 20-year career.[2] In 2016, Davis returned to pornography to shoot exclusively for *kink.com*.[5]

Davis performed in about 2,400 videos in his pornographic career.

Personal life [edit]

Davis was married to Kobe Tai and, later, Kitten. He served as best man for Jenna Jameson and Brad Armstrong's wedding in 1996. He was also a friend of Jon Dough, whose suicide affected him "big time."

Awards [edit]

- 1994 XRCO Award – Best Anal Sex Scene (*Butt Banged Bicycle Babes*)[6]
- 1996 AVN Award – Best Group Sex Scene, Video (*World Anal Sex Tour*)[7]
- 1998 AVN Award – Best Anal Sex Scene, Video (*Butt Banged Naughty Nurses*)[7]
- 2001 XRCO Award – Best Male-Female Sex Scene (*Welcome to Chloeville*)[6]
- 2003 AVN Hall of Fame[8]
- 2006 XRCO Hall of Fame[4]
- 2009 AVN Award – Best Group Sex Scene (*Anal Icon*)[9]

Outlaws Motorcycle Club

10 languages

Article Talk Tools

From Wikipedia, the free encyclopedia

Not to be confused with outlaw motorcycle clubs in general.

The **Outlaws Motorcycle Club**, incorporated as the **American Outlaws Association** or its acronym, **A.O.A.**, is an international outlaw motorcycle club. Founded in McCook, Illinois in 1935, the Outlaws MC is the oldest outlaw biker club in the world.[3] With 441 chapters located in 43 countries, and a membership of over 3,000, the club is also the third-largest in the world, behind the Hells Angels and the Bandidos.[5][6][7]

The club is designated an organized crime syndicate by numerous law enforcement and international intelligence agencies, including the United States Department of Justice, the Criminal Intelligence Service Canada, and Europol.[8][9][10]

Outlaws MC

Abbreviation	A.O.A.[1]
Founded	1935; 89 years ago[1]
Founder	John Davis[2]
Founded at	McCook, Illinois, United States[3]
Type	Outlaw motorcycle club
Headquarters	Chicago, Illinois, United States[4]
Region	Worldwide (441 chapters in 43 countries)[5]
Membership	3,000[6]
Website	outlawsmcworld.com

History [edit]

Originating as the McCook Outlaws MC, the club was founded by Electro-Motive Company employees at Matilda's bar on Route 66 in the southwestern Chicago suburb of McCook, Illinois in 1935.[11] John Davis was reportedly the founder of the club.[2][12] Although

Office of Public Affairs
U.S. Department of Justice

Our Offices | Find Help | Contact Us

Search

About News Documents Internships FOIA Contact Information for Journalists

Justice.gov > Office of Public Affairs > News > Press Releases > Outlaws Motorcycle Gang Members Found Guilty

News
- All News
- Blogs
- Photo Galleries
- Podcasts
- Press Releases
- Speeches

PRESS RELEASE

Outlaws Motorcycle Gang Members Found Guilty

Tuesday, December 21, 2010

Share

For Immediate Release
Office of Public Affairs

National President, Other Leaders Convicted of Racketeering and Other Violent Crimes

MENU

Get our Newsletters
Shop our Store

Forward
JEWISH. INDEPENDENT. NONPROFIT.

Support the Forward
Funded by readers like you
DONATE SUBSCRIBE

SIGN IN

ADVERTISEMENT

A Star Historian Opens a New Chapter: Jewish Slaveowners

By Eric Herschthal
August 17, 2006

More than a decade ago, pioneering historian Natalie Zemon Davis was trudging through German archives, performing research for her book "Women on the Margins: Three Seventeenth-Century Lives." Published in 1995 and universally praised, the book was seen as vintage Davis: scholarly, but not impenetrable; groundbreaking, but not immoderate.

Although she was researching the lives of three 17th-century Europeans, Davis found a curious connection between one of her characters, Maria Sibylla Merian, and a Jewish physician in South America. Fixed on the project at hand, Davis "tucked the [Jewish doctor]" in the back of her mind, but filed away Merian's

Engage

Search HAARETZ LOG IN | SUBSCRIBE NOW

The Jewish Politician and Slave Owner Who Was the Brains of the Confederacy

Judah Benjamin was the largest Jewish slave owner in the South and a key member of Confederate President Jefferson Davis' government. 'This is a person who had some very impressive qualities but did sickening, horrible things,' says biographer James Traub

Save Zen Read

Rich Tenorio
Oct 19, 2021
Follow

There have never been any calls to topple statues of Confederate politician Judah Benjamin. But that's probably because no statues were erected in the first place.

Mark Davis (actor) - W

https://en.w

From Wikipedia, the free encyclopedia

For other people named Mark Davis, see Mark Davis (disambiguation).

Mark Davis (born 6 August 1965) is an English former pornographic actor, director, and exotic dancer. In 1998, *The Independent* labeled him "Britain's biggest male porn star in America".[1] In 2012, he announced his retirement from the adult industry.[2] He has been inducted into the AVN and XRCO Halls of Fame.[3][4]

Mark Davis

Davis in 2005

Born	6 August 1965 (age 58) London, England
Nationality	English
Other names	Steve Scott, Stephen Scott, Steven Scott, Scott James, Marc Davis, Mark
Years active	1993–2012 2016–present
Height	6 ft 2 in (1.88 m)
Spouse	Kobe Tai (m. 1997; div. 1999)

Early life [edit]

Davis grew up in Essex.[1] In 1981, his family moved to Toronto, Ontario.

Career [edit]

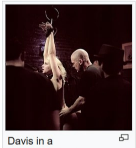

Davis in a pornographic shoot in 2011

After graduating from high school, he went to Los Angeles to shoot a *Playgirl* pictorial at 18 years of age. Soon thereafter, he moved to the US permanently. From 1984 to 1988, he was employed as a stripper for the "Chippendale" dancers. In January 1993, Davis began his career in adult films.[2]

In 2003, Davis was inducted into the AVN Hall of Fame.[3] In February 2006, he was inducted into the XRCO Hall of Fame.[4]

In his last years (2009-2012), he worked primarily for *kink.com*, serving villainous roles in BDSM scenes. In 2012, Mark Davis announced his retirement from pornography, ending a nearly 20-year career.[2] In 2016, Davis returned to pornography to shoot exclusively for *kink.com*.[5]

Davis performed in about 2,400 videos in his pornographic career.

Personal life [edit]

Davis was married to Kobe Tai and, later, Kitten. He served as best man for Jenna Jameson and Brad Armstrong's wedding in 1996. He was also a friend of Jon Dough, whose suicide affected him "big time."

Awards [edit]

- 1994 XRCO Award – Best Anal Sex Scene (*Butt Banged Bicycle Babes*)[6]
- 1996 AVN Award – Best Group Sex Scene, Video (*World Anal Sex Tour*)[7]
- 1998 AVN Award – Best Anal Sex Scene, Video (*Butt Banged Naughty Nurses*)[7]
- 2001 XRCO Award – Best Male-Female Sex Scene (*Welcome to Chloeville*)[6]
- 2003 AVN Hall of Fame[8]
- 2006 XRCO Hall of Fame[4]
- 2009 AVN Award – Best Group Sex Scene (*Anal Icon*)[9]

Outlaws Motorcy

https://e

Outlaws Motorcycle Club

10 languages

Article Talk Tools

From Wikipedia, the free encyclopedia

Not to be confused with outlaw motorcycle clubs in general.

The **Outlaws Motorcycle Club**, incorporated as the **American Outlaws Association** or its acronym, **A.O.A.**, is an international outlaw motorcycle club. Founded in McCook, Illinois in 1935, the Outlaws MC is the oldest outlaw biker club in the world.[3] With 441 chapters located in 43 countries, and a membership of over 3,000, the club is also the third-largest in the world, behind the Hells Angels and the Bandidos.[5][6][7]

The club is designated an organized crime syndicate by numerous law enforcement and international intelligence agencies, including the United States Department of Justice, the Criminal Intelligence Service Canada, and Europol.[8][9][10]

Outlaws MC

Abbreviation	A.O.A.[1]
Founded	1935; 89 years ago[1]
Founder	John Davis[2]
Founded at	McCook, Illinois, United States[3]
Type	Outlaw motorcycle club
Headquarters	Chicago, Illinois, United States[4]
Region	Worldwide (441 chapters in 43 countries)[5]
Membership	3,000[6]
Website	outlawsmcworld.com

History [edit]

Originating as the McCook Outlaws MC, the club was founded by Electro-Motive Company employees at Matilda's bar on Route 66 in the southwestern Chicago suburb of McCook, Illinois in 1935.[11] John Davis was reportedly the founder of the club.[2][12] Although

Office of Public Affairs
U.S. Department of Justice

Our Offices | Find Help | Contact Us

Search

About News Documents Internships FOIA Contact Information for Journalists

Justice.gov > Office of Public Affairs > News > Press Releases > Outlaws Motorcycle Gang Members Found Guilty

News

- All News
- Blogs
- Photo Galleries
- Podcasts
- Press Releases
- Speeches

PRESS RELEASE

Outlaws Motorcycle Gang Members Found Guilty

Tuesday, December 21, 2010

Share

For Immediate Release
Office of Public Affairs

National President, Other Leaders Convicted of Racketeering and Other Violent Crimes

A Star Historian Opens a New C

https://web.archive.org/web/ 67%

MENU

Get our Newsletters
Shop our Store

Forward
JEWISH. INDEPENDENT. NONPROFIT.

Support the Forward
Funded by readers like you
DONATE SUBSCRIBE

SIGN IN

ADVERTISEMENT

A Star Historian Opens a New Chapter: Jewish Slaveowners

By Eric Herschthal
August 17, 2006

More than a decade ago, pioneering historian Natalie Zemon Davis was trudging through German archives, performing research for her book "Women on the Margins: Three Seventeenth-Century Lives." Published in 1995 and universally praised, the book was seen as vintage Davis: scholarly, but not impenetrable; groundbreaking, but not immoderate.

Although she was researching the lives of three 17th-century Europeans, Davis found a curious connection between one of her characters, Maria Sibylla Merian, and a Jewish physician in South America. Fixed on the project at hand, Davis "tucked the [Jewish doctor]" in the back of her mind, but filed away Merian's

Engage

Search HAARETZ LOG IN | SUBSCRIBE NOW

The Jewish Politician and Slave Owner Who Was the Brains of the Confederacy

Judah Benjamin was the largest Jewish slave owner in the South and a key member of Confederate President Jefferson Davis' government. 'This is a person who had some very impressive qualities but did sickening, horrible things,' says biographer James Traub

Save Zen Read

Rich Tenorio
Oct 19, 2021
Follow

There have never been any calls to topple statues of Confederate politician Judah Benjamin. But that's probably because no statues were erected in the first place.

Federal GLOBE founder Len Hir

https://politicalsciencenow.

POLITICAL SCIENCE NOW

HOME > LATEST > Federal GLOBE founder Len Hirsch dies at 59

Federal GLOBE founder Len Hirsch dies at 59

June 12, 2015 Comments Off

Leonard P. "Len" Hirsch, a senior policy adviser at the Smithsonian Institution in Washington for 26 years and founder of the organization representing LGBT employees of the federal government known as Federal GLOBE, died June 12 at the National Institutes of Health Hospital in Bethesda, Md. He was 59.

Read the full story.

« PREVIOUS
DA-RT Workshop Held in DC

READ PREVIOUS POST:

DA-RT Workshop Held in DC

In March 2015, APSA, the Center for Political Studies at the University of Michigan, and the Center for Qualitative and...

Columbine Shooter Had

https://archive.ph/6...

today
apture

Saved from https://forward.com/news/breaking-news/333862/columbine-shooter-had-jew sea

All snapshots from host forward.com

Screenshot

Get Our Newsletter

Forward
JEWISH. INDEPENDENT. NONPROFIT.

LACEMENT THEORY | 1 MILLION AMERICAN COVID DEATHS | ANTISEMITISM | ABORTION

Columbine Shooter Had Jewish Roots — Dreaded Passover Seder

Image by Jefferson County Sheriff

By JTA
February 19, 2016

Columbine school shooter Dylan Klebold revealed he was Jewish when he mentioned dreading a family Passover seder — creating a tense moment with his fellow shooter, his mother said.

Dylan Klebold and Eric Harris had openly admired Adolf Hitler. They opened fire on students and teachers at Columbine High School in Columbine, Colorado, on the Nazi leader's birthday in 1999, killing 12 classmates and a teacher and wounding 23 people before taking their own lives.

Dylan's mother, Sue Klebold, confirmed to radio host Terry

SHARE Y

Tak

ERIC GAY | The Times of Israel

https://archive.p...

All snapshots from host www.timesofisrael.com

Webpage | Screenshot

JOIN OUR COMMUNITY
Support ToI and remove all ads
LEARN MORE

THE TIMES OF ISRAE
ISRAEL AT WAR - DAY 234

ISRAEL & THE REGION | JEWISH TIMES | ISRAEL INSIDE | TECH ISRAEL | REAL ESTATE | THE BLOGS | PODCASTS

ERIC GAY

JUNE 28, 2022, 8:10 AM

'Horrific tragedy': 46 suspected migrants found dead in San Antonio trailer

Cry for help from truck container leads to grisly discovery; another 16, including 4 children, hospitalized with heat-related illnesses; three suspects detained

By ERIC GAY and ELLIOT SPAGAT

Merriam-Webster

gay

adjective 2 | Synonyms | Synonym Chooser | Example Sentence

gay 1 of 2 **adjective**

ˈgā

Synonyms of *gay* >

1 a : of, relating to, or characterized by sexual or romantic attraction to people of one's same sex

gay men

a *gay* woman in her 40s

77°F
Sunny

Search

12:00 PM
5/27/2024

The Atlantic

Sign In Subscribe

U.S. Convicts its First-Ever Organ Trafficker

A Brooklyn man who pleaded guilty on Thursday to selling organs on the black market had a huge profit margin as he bought kidneys from Israelis for $10,000 and sold them to Americans for $120,000 or more.

By Adam Martin

OCTOBER 27, 2011 SHARE SAVE

This article is from the archive of our partner THE WIRE.

A Brooklyn man who pleaded guilty on Thursday to selling organs on the black market had a huge profit margin as he bought kidneys from Israelis for $10,000 and sold them to Americans for $120,000 or more. It's a strong business model but the kink in his plan was that one of his clients was an FBI agent, Bloomberg reported. With his guilty plea, 60-year-old Levy Izhak Rosenbaum became the first person ever convicted of organ trafficking in the United States, which outlawed selling human organs in 1984. In spite of it being illegal, Rosenbaum's practice does sound like it was successful, Bloomberg reports.

NBC NEWS WATCH LIVE

Israel harvested organs in '90s without consent

Israel admits that in the 1990s, its forensic pathologists harvested organs from dead bodies, including Palestinians, without permission of their families.

SAVE

Dec. 20, 2009, 8:03 PM CST / Source: The Associated Press

Israel has admitted that in the 1990s, its forensic pathologists harvested organs from dead bodies, including Palestinians, without permission of their families.

The issue emerged with publication of an interview with the then-head of Israel's Abu Kabir forensic institute, Dr. Jehuda Hiss. The interview was conducted in 2000 by an American academic, who released it because of a huge controversy last summer over an allegation by a Swedish newspaper that Israel was killing Palestinians in order to harvest their organs. Israel hotly denied the charge.

Parts of the interview were broadcast on Israel's Channel 2 TV over the weekend. In it, Hiss said, "We started to harvest corneas ... Whatever was done was highly informal. No permission was asked from the family."

The Channel 2 report said that in the 1990s, forensic specialists at Abu Kabir harvested skin, corneas, heart valves and bones from the bodies of Palestinians and foreign workers, often without permission from relatives.

FOX NEWS Login Watch TV

Israel Harvested Organs Without Families' Permission

Associated Press

Published December 20, 2009 5:51pm EST Updated January 14, 2015 12:40am EST

JERUSALEM – Israel admitted that in the 1990s, its forensic pathologists harvested organs from dead bodies, including Palestinians, without permission of their families.

The issue emerged with publication of an interview with the then-head of Israel's Abu Kabir forensic institute, Dr. Jehuda Hiss. The interview was conducted in 2000 by an American academic, who released it because of a huge controversy last summer over an allegation by a Swedish newspaper that Israel was killing Palestinians in order to harvest their organs. Israel hotly denied the charge.

euronews.

News > World > Gaza

Israel 'stealing organs' from bodies in Gaza, alleges human rights group

Copyright AP Photo

By Euronews

Published on 27/11/2023 - 15:18

Share this article Comments

Concerns about 'organ theft' by Israel's forces from dead Palestinians were raised by Euro-Med Human Rights Monitor.

Israel's army has been accused of stealing organs from the dead in Gaza by an NGO, which called for an independent international investigation.

Euro-Med Human Rights Monitor said on Sunday it had "concerns" about possible organ theft from Palestinian corpses, following reports by medical professionals in Gaza who examined some bodies after they were released by Israel.

The NGO claimed it has documented Israeli forces confiscating dozens of dead bodies from the al-Shifa and Indonesian hospitals in northern Gaza, alongside others in the south.

Medical professionals reportedly found vital organs, such as livers, kidneys and hearts, alongside cochleas and corneas, were missing, which the Euro-Med Monitor called "evidence" of potential organ theft.

They also claimed Israel exhumed and confiscated corpses from a mass grave that was dug more than 10 days ago in a courtyard at al-Shifa.

U.S. Convicts its First-Ever Orga

https://www.theatlantic.co

The Atlantic

Sign In Subscribe

U.S. Convicts its First-Ever Organ Trafficker

A Brooklyn man who pleaded guilty on Thursday to selling organs on the black market had a huge profit margin as he bought kidneys from Israelis for $10,000 and sold them to Americans for $120,000 or more.

By Adam Martin

OCTOBER 27, 2011

SHARE SAVE

This article is from the archive of our partner THE WIRE.

A Brooklyn man who pleaded guilty on Thursday to selling organs on the black market had a huge profit margin as he bought kidneys from Israelis for $10,000 and sold them to Americans for $120,000 or more. It's a strong business model but the kink in his plan was that one of his clients was an FBI agent, Bloomberg reported. With his guilty plea, 60-year-old Levy Izhak Rosenbaum became the first person ever convicted of organ trafficking in the United States, which outlawed selling human organs in 1984. In spite of it being illegal, Rosenbaum's practice does sound like it was successful, Bloomberg reports.

Israel harvested organs in

NBC NEWS

WATCH LIVE

Israel harvested organs in '90s without consent

Israel admits that in the 1990s, its forensic pathologists harvested organs from dead bodies, including Palestinians, without permission of their families.

SAVE

Dec. 20, 2009, 8:03 PM CST / Source: The Associated Press

Israel has admitted that in the 1990s, its forensic pathologists harvested organs from dead bodies, including Palestinians, without permission of their families.

The issue emerged with publication of an interview with the then-head of Israel's Abu Kabir forensic institute, Dr. Jehuda Hiss. The interview was conducted in 2000 by an American academic, who released it because of a huge controversy last summer over an allegation by a Swedish newspaper that Israel was killing Palestinians in order to harvest their organs. Israel hotly denied the charge.

Parts of the interview were broadcast on Israel's Channel 2 TV over the weekend. In it, Hiss said, "We started to harvest corneas ... Whatever was done was highly informal. No permission was asked from the family."

The Channel 2 report said that in the 1990s, forensic specialists at Abu Kabir harvested skin, corneas, heart valves and bones from the bodies of Palestinians and foreign workers, often without permission from relatives.

FOX NEWS

Login Watch TV

Israel Harvested Organs Without Families' Permission

Associated Press

Published December 20, 2009 5:51pm EST Updated January 14, 2015 12:40am EST

JERUSALEM – Israel admitted that in the 1990s, its forensic pathologists harvested organs from dead bodies, including Palestinians, without permission of their families.

The issue emerged with publication of an interview with the then-head of Israel's Abu Kabir forensic institute, Dr. Jehuda Hiss. The interview was conducted in 2000 by an American academic, who released it because of a huge controversy last summer over an allegation by a Swedish newspaper that Israel was killing Palestinians in order to harvest their organs. Israel hotly denied the charge.

Israel 'stealing or

https://w

euronews.

News > World > Gaza

Israel 'stealing organs' from bodies in Gaza, alleges human rights group

Copyright AP Photo

By Euronews

Published on 27/11/2023 - 15:18

Share this article Comments

Concerns about 'organ theft' by Israel's forces from dead Palestinians were raised by Euro-Med Human Rights Monitor.

Israel's army has been accused of stealing organs from the dead in Gaza by an NGO, which called for an independent international investigation.

Euro-Med Human Rights Monitor said on Sunday it had "concerns" about possible organ theft from Palestinian corpses, following reports by medical professionals in Gaza who examined some bodies after they were released by Israel.

The NGO claimed it has documented Israeli forces confiscating dozens of dead bodies from the al-Shifa and Indonesian hospitals in northern Gaza, alongside others in the south.

Medical professionals reportedly found vital organs, such as livers, kidneys and hearts, alongside cochleas and corneas, were missing, which the Euro-Med Monitor called "evidence" of potential organ theft.

They also claimed Israel exhumed and confiscated corpses from a mass grave that was dug more than 10 days ago in a courtyard at al-Shifa.

Rabbi Jack Luxemburg, Rabbi Emeritus retired after 35 years as Temple Beth Ami's Senior Rabbi, in July 2016. Beginning in July of 1981 as the congregation's first full-time Rabbi, Rabbi Luxemburg has been part of the Temple Beth Ami community for more than half of its history. His contributions to all facets of the congregation's life have enabled the Temple to preserve its special character, while enjoying a period of significant growth in membership and in both the quality and diversity of Temple programs.

Rabbi Luxemburg is active in the community, having served on the Executive Committees of the Jewish Community Council, the Jewish Social Service Agency, the Charles E. Smith Day School, the Mid-Atlantic region of the Central Conference of American Rabbis, the National Rabbinic Cabinet of the United Jewish Appeal, and the Washington Board of Rabbis. He was a founder and Vice President of the Suburban Maryland Chapter of the American Jewish Congress, and has served in that organization as President of the National Capital Region and

Atlanta JEWISH TIMES

Rav Lichtenstein, a Jewish Leader of Rare Value

By ATLANTA JEWISH TIMES
May 13, 2015, 11:38 am

By Suzi Brozman / *sbrozman@atljewishtimes.com*

The following article was written the night of April 20.

Click Here to No
Jewish Atlan
18 Under 18 T
The deadline
is Sept

Sponsored Content

Play game

Military strategy ga
criticized for being

History Strategy Game

Book your Chanukah Community Greeting in Alberta Jewish News today!
Click Here!
or call 780-421-7966

FEB 1, 2024

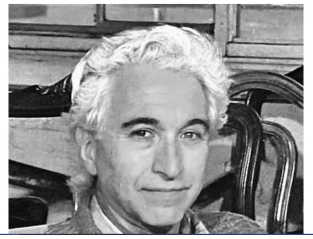

(Vancouver) – William Switzer z'l, born on March 3, 1926, in Calgary, Alberta, passed away at age 97 on January 8, 2024, in Vancouver, British Columbia. William, known by his family and friends as 'Bill' or 'Billy', had a rich and fulfilling life.

In his early years, William worked for his father at Capital Furniture before venturing out on his own. In 1952, he opened House of

WIKIPEDIA The Free Encyclopedia

Create account Log in

Aharon Lichtenstein

8 languages

Article Talk Read Edit View history Tools

From Wikipedia, the free encyclopedia

Aharon Lichtenstein (May 23, 1933 – April 20, 2015) was an Orthodox rabbi and rosh yeshiva[1] who was an authority in Jewish law (*Halakha*).[2]

HaRav
Aharon Lichtenstein

Biography [edit]

Aharon Lichtenstein was born to Rabbi Dr. Yechiel Lichtenstein and Bluma née Schwartz in Paris, France, but grew up in the United States, where he studied in Yeshiva Rabbi Chaim Berlin under Rabbi Yitzchak Hutner as well as Rabbi

Search Public Sex Offender Registries

Search Public Sex Offender Registries

Services Down

The following jurisdiction(s): California, Georgia, Iowa are temporarily unavailable. Please try again later.

Showing Results For:

First Name: a, **Last Name:** switzer, **State/Territory:** All, **Indian Country:** All
Search performed 8/16/2024, 11:44:57 AM Central Daylight Time

Print

Show 5 entries

Showing 1 to 1 of 1 entries

Offender	Age	Aliases	Address
SWITZER, ANTHONY			BRONX, NY 10458 BRONX **RESIDENCE**

Top

Showing 1 to 1 of 1 entries

elsalvador.com

EPAPER Segundo mandato de Bukele | Caso Cosavi | Palacio Nacional | Selecta | Espectáculos

Ranfla nacional de la MS-13 ordenó asesinato de agente especial del FBI

De acuerdo con las acusaciones hechas en Estados Unidos contra 14 cabecillas del primer nivel de mando de esa organización terrorista, la MS-13 ejerce poder sobre el gobierno salvadoreño

Por Jorge Beltrán Luna | Mar 13, 2023- 16:56

Elmer Canales Rivera "El Crook" (al centro) es uno de los cabecillas que, según acusación de una corte de Estados Unidos, ordenó el asesinato de un agente especial del FBI, entre otros delitos, por los cuales fue solicitado en extradición. Sin embargo, de acuerdo con investigaciones periodísticas, ese cabecilla terrorista fue sacado de Zacatraz, prisión de máxima seguridad, por un funcionario de Bukele, y sacado del país rumbo a Guatemala. Foto EDH / Archivo

wtopnews Live Radio

NEWS ▸ TRAFFIC ▸ WEATHER ▸

Listen Live

Va. MS-13 member sentenced to life in prison for 2019 gang murder

Kate Corliss | kate.corliss@wtop.com
August 5, 2023, 8:03 PM

Share This:

Listen now to WTOP News
WTOP.com | Alexa | Google Home | WTOP App | 103.5 FM

A Fairfax County, Virginia, man was sentenced to life in federal prison Monday for his involvement in the 2019 murder of a 16-year-old.

Jose Henry Hernandez-Garcia, 29, was one of three members of the MS-13 street gang convicted in federal court on charges related to the killing of Jacson Pineda-Chicas, of Falls Church, Virginia.

Hernandez-Garcia, of Annandale, was convicted on charges of murder, racketeering and conspiracy in December 2022.

According to prosecutors, Jose Domingo Ordonez-Zometa — who they said was the leader of the MS-13 "clique" — held a meeting at his house in March 2019, where he discussed his suspicions that Pineda-Chicas was in contact with police about the gang's activities.

The New York Times

TRY 7 DAYS FREE

U.S. Imposes Sanctions on 3 Leaders of Gang Based in El Salvador

Share full article

By Elisabeth Malkin
April 16, 2015

MEXICO CITY — The United States government imposed sanctions on three leaders of the Mara Salvatrucha street gang on Thursday as part of a broader effort to crack down on the transnational gang, which is based in El Salvador and runs human trafficking and drug operations into the United States.

The three men are all in prison in El Salvador but continue to give orders from there, according to a statement from the Treasury Department's Office of Foreign Assets Control.

The action allows the government to seize any assets the three may have in the United States and prohibits American companies and citizens from doing business with them.

One of the men, José Luis Mendoza Figueroa, is one of the founding members of the gang, known as MS-13. The other two, Élmer Canales Rivera and Eduardo Erazo Nolasco, are leaders of regional cells, known as "cliques," according to the Treasury Department.

Share full article

More In Americas ›

Discover The Times. 7 days free, then ~~$6.25~~ $1/week.

Office of Public Affairs
U.S. Department of Justice

Menu

Search

PRESS RELEASE

Three High-Ranking MS-13 Leaders Arrested on Terrorism and Racketeering Charges

Thursday, February 23, 2023

Share

For Immediate Release

Office of Public Affairs

WASHINGTON – A four-count indictment was unsealed today in federal court in Central Islip, a charging 13 of the highest-ranking MS-13 leaders in the world with directing the transnational criminal organization's criminal activities in the United States, El Salvador, Mexico, and elsewhere, over the past two decades. Specifically, the defendants are charged with racketeering conspiracy, conspiracy to provide or conceal material support to terrorists, and narco-terrorism Conspiracy. Four of the defendants are indicted for Alien Smuggling Conspiracy.

On Feb. 22, Walter Yovani Hernandez-Rivera, aka Baxter de Park View and Bastard de Park View (Hernandez-Rivera) located by Mexican authorities and expelled from Mexico via the United States. When Arevalo-Chavez, Hernandez-Rivera, and Menjivar-Portillo arrived at George Bush Intercontinental Airport in Houston, they were placed

ICE › MOST WANTED

Quinteros-Mineros, Hugo Armando

Wanted for alleged involvement in the direction of MS-13 activity

NAME	QUINTEROS-MINEROS, HUGO ARMANDO
ALIAS	FLACO DE FRANCIS
GENDER	MALE
PLACE OF BIRTH	EL SALVADOR
AGE	48
LAST KNOWN LOCATION	HAS TIES TO MEXICO

REWARD INFORMATION

up to $10,000

Physical Description

HEIGHT	5'7"	EYES	BROWN
WEIGHT	165 LBS	HAIR	BLACK
SKIN TONE	LIGHT	SCARS/MARKS	NUMEROUS TATTOOS THROUGHOUT ENTIRE BODY

Summary

Hugo Armando Quinteros-Mineros is wanted for his alleged involvement in the direction of MS-13 activity in the United States, Mexico, and El Salvador. He is alleged to be among the most senior leaders of MS-13 worldwide. Quinteros-Mineros has been charged with several terrorism offenses for his alleged role in ordering numerous acts of violence against civilians, law enforcement, and rival gang members, as well as drug distribution and extortion schemes worldwide.

LAW&CRIME

'Abominable' MS-13 leader 'Indio de Hollywood' under arrest and facing terrorism, RICO charges: Feds

MATT NAHAM | Apr 20th, 2023, 3:36 pm

6 comments

SHARE

Suspected MS-13 'senior member" Jose Wilfredo Ayala-Alcantara, a.k.a. 'Indio de Hollywood," pictured in FBI wanted poster.

A suspected high-ranking and "senior member" of the gang Mara Salvatrucha, widely known as MS-13, is under arrest and faces up to life in prison in the United States after being wanted for his "involvement in the direction of MS-13 activity in the United States, Mexico, and El Salvador."

THE IRISH TIMES

Ireland

Heart disappears after jail death

Edinburgh - The body of a Scottish man who died in Israel was returned to his family without the heart, which had been removed...

Sat Jun 20 1998 - 01:00

Edinburgh - The body of a Scottish man who died in Israel was returned to his family without the heart, which had been removed during a post-mortem examination, a pathologist confirmed yesterday.

Now his family are believed to be questioning whether a heart sent later was the right one. Alistair Sinclair (47), from Selkirk, is believed to have hanged himself in jail in April after being arrested on suspicion of drug smuggling.

BBC NEWS

News in Audio | News in Video | Newyddion | Новости | Noticias | أخبار | 国际新闻 | 身語展

Front Page
World
UK
UK Politics
Business
Sci/Tech
Health
Education
Sport
Entertainment
Talking Point

On Air
Feedback
Low Graphics
Help

Sunday, December 20, 1998 Published at 16:21 GMT

World: Middle East

Israel sued over 'wrong heart'

Sinclair's brother made the claims in Tel Aviv

The family of a Scottish tourist who died in Israel say the authorities have returned the wrong heart.

Alistair Sinclair's relatives are suing Israel for one million shekels (£142,053) for removing his heart and thyroid for medical tests without their permission.

Sinclair, a musician from Selkirk in the Scottish borders, was arrested in Israel in April on his way out of the country. He was alleged to have been smuggling drugs.

Police found him the next morning hanging from his shoelaces in his cell. Police said it was suicide but Sinclair's family believe he was killed.

His body was returned for cremation, minus the heart which was removed during a post-mortem examination.

Transplant theory

A heart was later sent to the family, who ordered forensic tests in Glasgow to find out whether it matched genetic samples taken from the dead man's body before the funeral.

Speaking in Tel Aviv on Sunday, Sinclair's brother James said he believed Israel kept his brother's heart and may have even used it in an organ transplant.

Africa | Americas | Asia-Pacific | Europe | Middle East | South Asia

Internet Links

Israel's Ministry of Heal

The BBC is not responsible for the content of external internet sites.

In this section

Safety chief deplores crash speculation
Iraq oil-for-food aid extended
Israel demands soccer sex scandal inquiry
Israeli PM's plane in accident
Jordan police stop trade unionists prayers
New Israeli raid in southern Lebanon
New demand over PLO terror list
Earthquake hits Iran
New UN decision on Ira approved
Algerian president pledges reform

PC PALESTINE CHRONICLE

SEARCH ...

HOME > NEWS > Israel Steals Body Parts: Palestinians

Israel Steals Body Parts: Palestinians

September 13, 2009

The controversy triggered by a Swedish newspaper report about Israel's harvesting of Palestinian organs has salted the wounds of many Palestinian families haunted by the memories of loved ones who suffered the same fate.

"They claimed they came to arrest him, but in truth they came to murder him, which they did," Walid Masalmeh, a resident of the small West Bank town of Dura, 10 kilometer west of Al-Khalil (Hebron), said about his relative Bassam.

In 1995, Bassam was killed by the Israeli army at the village of Beit Awwa, located near the former armistice line between the West Bank and what is now Israel.
"But 24 hours later they returned the body with a huge scar running from the chin to the lower abdomen," Walid remembers.

"They took all the vital organs, including the heart, kidneys, Liver. Then they stuffed the empty cavities with garbage before sewing him up."

Several other Palestinians gave a similar narrative, recounting how they received the bodies of their murdered relatives, mostly men in their early twenties, with vital organs taken away by the Israeli authorities.

MS-13 leader, or

yahoo!news Search th… Mail Sign in

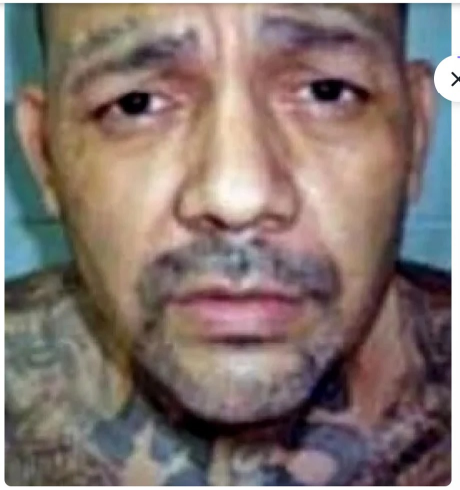

MS-13 gang leader Fredy Ivan Jandres-Parada was arrested at the San Ysidro Port of Entry in San Diego County on March 7 on narco-terrorism charges, authorities said. (Federal Bureau of Investigation)

Jandres-Parada's apprehension, first reported by Court Watch, comes more than three years after his indictment in December 2020 on terrorism offenses relating to the direction of MS-13's criminal activities in the U.S., El Salvador, Honduras and Mexico for nearly two decades, according to federal court documents.

He is a member of MS-13 's leadership council, initially known as the Twelve Apostles of the Devil and later renamed Ranfla Nacional, which controls thousands of MS-13 members worldwide, authorities said.

He and 13 other MS-13 leaders were indicted in the Eastern District of New York for their roles in dozens of killings, various other acts of violence, intimidation and material support of terrorists in El Salvador and throughout the United States, according to federal court documents.

The Ranfla Nacional "controlled the process for recruitment of new

Senior leader of

CNN US Watch Listen Live TV Sign in

Senior leader of transnational criminal organization MS-13 arrested after 4 years on the run, court documents say

By John Miller and Sabrina Shulman, CNN

3 minute read · Updated 3:41 PM EDT, Thu March 21, 2024

Freddy Ivan Jandres-Parada is seen in an undated photo included in a FBI wanted poster. FBI

(CNN) — After four years on the run, a senior leader of MS-13 – one of the largest transnational criminal organizations – was captured this month in Southern California on terrorism charges, court documents say.

Freddy Ivan Jandres-Parada was accused by federal prosecutors in the Eastern District of New York in December 2020 of being a member of MS-13's board of directors, known as the Ranfla Nacional, along with a dozen other MS-13 members, according to his indictment. Federal authorities have been searching for him since, offering a reward for his capture on the FBI's Most Wanted list.

Jandres-Parada was arrested on March 7 in San Diego by the FBI, according to federal officials. According to the detention order dated March 8, he waived his right to bail. CNN is working to identify a defense attorney for Jandres-Parada.

RELATED ARTICLE
Why El Salvador's president Nayib Bukele wants everyone to know about his new prison

Federal prosecutors charged the alleged gang members with material support of terrorism and narco-terrorism, alleging the group ran "military-style training camps; obtained weapons, handguns, rifles, grenades, improvised explosive devices ('IEDs') and rocket launchers," and "directed acts of violence and murder in El Salvador, the United States and elsewhere," according to the indictment.

Jandres-Parada is one of a dozen of the Ranfla Nacional leaders who are charged with conspiracy to provide and conceal material support and resources to terrorists, conspiracy to commit acts of terrorism transcending national boundaries, conspiracy to finance terrorism and narco-terrorism conspiracy, according to the indictment.

As a member of the Ranfla Nacional, Jandres-Parada and others allegedly controlled the activities of MS-13 including approval of murders, assaults and kidnappings, extortion drug trafficking and other criminal activity, prosecutors say.

Jandres-Parada, Freddy Ivan | IC

https://www.ice.gov/most-v 67%

MOST WANTED

Jandres-Parada, Freddy Ivan

Wanted for alleged involvement in the direction of MS-13 activity

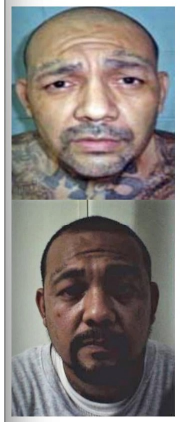

NAME	JANDRES-PARADA, FREDDY IVAN
ALIAS	LUCKY DE PARK VIEW
GENDER	MALE
PLACE OF BIRTH	EL SALVADOR
AGE	45
LAST KNOWN LOCATION	HAS TIES TO MEXICO

REWARD INFORMATION

up to $10,000

Physical Description

HEIGHT	6'0"	EYES	BROWN
WEIGHT	180 LBS	HAIR	BROWN
SKIN TONE	LIGHT	SCARS/ MARKS	NUMEROUS TATTOOS THROUGHOUT ENTIRE BODY

Summary

Freddy Ivan Jandres-Parada is wanted for his alleged involvement in the direction of MS-13 activity in the United States, Mexico, and El Salvador. He is alleged to be among the most senior leaders of MS-13 worldwide. Jandres-Parada has been charged with several terrorism offenses for his alleged role in ordering numerous acts of violence against civilians, law enforcement, and rival gang members, as well as drug distribution and extortion schemes worldwide.

They were once America's cruelest, richest slave traders. Why does no one know their names?

By Hannah Natanson, The Washington Post
Updated: September 17, 2019
Published: September 17, 2019

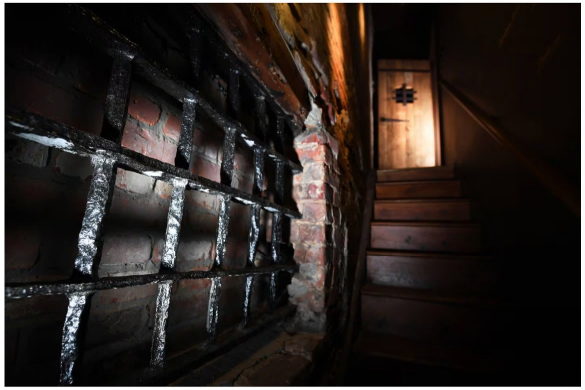

A window in the basement of Isaac Franklin and John Armfield's slaveholding "pen" in Alexandria, Va. The two men, largely forgotten today, were the most successful - and cruelest - domestic slave traders in American history. (Washington Post photo by Ricky Carioti)

The two most ruthless domestic slave traders in America had a secret language for their business.

Slave trading was a "game." The men, Isaac Franklin and John Armfield, were daring "pirates" or "one-eyed men," a euphemism for their penises. The women they bought and sold were "fancy maids," a term signifying youth, beauty and potential for sexual exploitation - by buyers or the traders themselves.

Rapes happened often.

READ FULL ARTICLE

Aryeh Nussbaum Cohen's Dream Role

LIMELIGHT | by STEVE DOW

February 11, 2021

Australian Jewish News

"The payoff for Adelaide audiences will be not only the opera, directed by Neil Armfield and choreographed by Denni Sayers, who is coming to Adelaide from London for the Adelaide Festival centrepiece production, but also a Nussbaum Cohen solo recital at Adelaide Town Hall during the festival's second week... **"This young performer has just turned heads**, particularly across America," says Armfield, who is also the Adelaide Festival's co-Artistic Director, of Nussbaum Cohen. **"He's right on the cusp of a very great career and he will be one of those voices, one of those performers, that you will remember for the rest of your lives."**... "I'm very politically interested and engaged because that was my original career path," Aryeh says, pinpointing his first adult vote, for Barack Obama's re-election in 2012, as part of his political awakening... "To me it's just been so sad to see that [Donald] Trump and his enablers have taken advantage of the divisions that existed in the country... whipping up all this anger and resentment and xenophobia and all these horrible forces that as a Jew and a grandson of Holocaust survivors, it's a playbook that I'm very familiar with." "It's been just really sad to see. I'm hopeful that Biden can preside over taking us forward, but there's no question it's going to continue to be a hard time for America.""

LIMELIGHT

READ FULL ARTICLE

https://www.aryehnussbaumcohen.com/features

goodreads

Search books

Sign in Join

Home My Books Browse Community

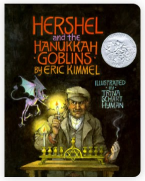

Want to read

Kindle $7.99

Rate this book

Clay Davis
Author
3 books
138 followers
Follow

★★★★★ December 12, 2022

Enjoyed the stream video production I checked out from the library.

7 likes

Like Comment

L13 Allison Safran
28 reviews
Follow

★★★★☆ January 31, 2013

"Isn't tonight the first night of Hanukkah?" Hershel asked the villagers. "We don't have Hanukkah, Hershel," one of them answered sadly. "No Hanukkah? How can that be?" "It's because of the goblins. They haunt the old synagogue

Show more

award-winning picture-books

6 likes

Like Comment

Donald Armfield
Author
67 books
169 followers
Follow

★★★★★ December 5, 2016

I listened to my wife read this to our kids. A great little folktale on a goblin curse and a brave traveler who holds his ground against the goblins.

childrens holiday

5 likes

Like Comment

Nate Stender
57 reviews
1 follower
Follow

★★★★★ December 24, 2016

I had all but forgotten about this book until a friend of mine from college reminded me of it through Goodreads. This book as many different things to me at many different times, but the most important of them would be taught me about

Show more

4 likes

Like Comment

Melki
6,598 reviews
2,493 followers
Follow

★★★★☆ December 18, 2017

Hershel arrives in a village to find that the goblins who haunt the old synagogue have forbidden the celebrating of Hanukkah. To get rid of them, Hershel must spend eight nights in the synagogue, and on the eighth night, he must

Show more

folk-fairy-tales how-do-you-spell-hanukkah kidstuff

J-Wire

Australia, NZ and worldwide Jewish news that matters

front page nz national the arts melbourne sydney

ARTS BRIDGE EMPLOYMENT HAVE YOU HEARD? READERS' LETTERS CONTACT US

TV Anchors and Their Salaries – Discover Their Annual Earnings

Browse > Home / Featured Articles, theatre / Death of a Salesman – J-Wire

Death of a Salesman

Email this story

September 10, 2023 by Alex First

A Melbourne theatre review by Alex First

Miller's script makes several references to Biff's budding football career.

Direction from Neil Armfield (who worked with Lapaglia on the film Holding the Man) director Theresa Borg is exemplary.

For a play that is all but three hours, there is no letdown. With few props, the action mo pace.

Its emotional resonance endures, all the more so given the current state of the world an it is for many to make ends meet.

The Sewanee Purple

Student Organ of the University of the South

MENU

ALABAMA PROFESSOR LECTURES ON LEGACY OF SLAVE-TRADER JOHN ARMFIELD

November 6, 2018 News One comment

Photo courtesy of The Sewanee Project on Slavery, Race, and Reconciliation.

By Colton Williams
Junior Editor

The Sewanee Project on Slavery, Race, and Reconciliation recently brought Dr. Joshua Rothman, a professor of history at the University of Alabama and one of the foremost scholars on the domestic slave trade in the United States, to lecture on the life and historical significance of John Armfield. The lecture, titled, "'He has been for many years engaged in the traffic of human flesh': John Armfield and America's Domestic Slave Trade" explored Armfield's career and his connections with the University of the South.

Director of the Project and professor of history Woody Register (C'80) opened the event by saying that Rothman "is making history here" at Sewanee, taking special note of the fact that Rothman's lecture was the first public event to acknowledge and consider Armfield's legacy with the University.

"I've been teaching at Sewanee for many years, and for many of those many years, I've been telling my students about John Armfield," Register said. "So to me this history has been one that any student of Sewanee should or even must know. I feel very strongly about that."

Armfield was the operator of the largest slave trading firm in the United States, and he was

Shaun Iggleden distributes anti-monarchy campaign leaflets in Leeds. Susannah Ireland / for NBC News

SAVE
Create your free profile or log in to save this article

'Serbia's Harvey Weinste

https://www.rf...

RadioFreeEurope RadioLiberty

'Serbia's Harvey Weinstein': Rape Accusations Against Director Force Country To Confront Its Failures

January 28, 2021 14:46 GMT

By RFE/RL's Balkan Service and Andy Heil

The front pages and covers of Serbia's main newspapers and magazines depic director Miroslav Aleksic and his accuser, actress Milena Radulovic.

Serbia continues to reverberate with outrage and sympathy for your have come forward this month alleging they were raped as students director at his private drama school, setting off an "avalanche" of #M accounts that challenge Serbian society to fix a "broken system."

AP

Memorial Day | Bill Walton dies | Israel-Hamas war | Severe US

Serbian rape charges spur cross-region #M like response

https://steelesmem...

STEELES MEMORIAL CHAPEL

Speak to a representative:

(905) 881-6003

Class 1 Funeral Establishment Operator, FE 489

Main navigation

Howard Dodick

Private Family Service

Funeral service will be live-streamed. Please go to smcl **Monday, February 1, 2021 at 12 noon.**

It is with great sadness that we announce the passing of (Aharon ben Eliyahu) Dodick who passed away peacefully of 75 on Shabbos Kodesh, January 30, 2021. He will be t missed by everyone. Devoted and loving husband to Han years and loving father and father-in-law to Rahn, Amir, and Karin. Howard will be fondly remembered by his siste Dodick (Montreal) and by all of his grandchildren, Noah, S Benjamin, Eitaniel, Nessya, Gavriel, Adina & Simcha.

Memorial donations L'Ilui Nishmas (in memory of) Mr. Ho Dodick A"H can be made to Fighting Blindness Canada https://www.fightingblindness.ca/ Please note on your d "Dodick".

Prosecutor Files Case Against B

https://www.r...

RadioFreeEurope RadioLiberty

March 06, 2023

By RFE/RL's Balkan Service

Prosecutor Files Case Against Bosnian Serb Leader Dodik For Genocide Denial

Milorad Dodik (file photo)

Bosnia-Herzegovina's Prosecutor's Office has filed a case against Bosnian Serb leader Milorad Dodik for denial of genocide in the massacre of 8,000 men and boys at Srebrenica in eastern Bosnia in 1995.

According to Bosnian law, the office will conduct an investigation, after which th acting prosecutor will decide whether to file an indictment, officials said on March 6.

The International Criminal Tribunal for the former Yugoslavia (ICTY) and the UN's top judicial authority, the International Court of Justice, each recognized th killings by Bosnian Serb forces commanded by Ratko Mladic at Srebrenica late i the 1992-95 Bosnian war as genocide.

Dodik has on multiple occasions denied genocide since the-then international high representative for Bosnia, Valentin Inzko, imposed the Law on Prohibition of Genocide Denial at the end of July 2021.

"Genocide did not happen there. We all know that here in Republika Srpska."

Geneva man nets drug c

https://www.starbeac...

Star Beacon

BREAKING

Bill Walton, Hall of Fame player who became a star broadcaster, dies of cancer at 71

NEXT UP

Safety an important component of the boating scene

Geneva man nets drug charge five years after fatal car crash

By MARGIE NETZEL - mnetzel@starbeacon.com

Star Beacon Nov 29, 2011 Updated Jul 27, 2014

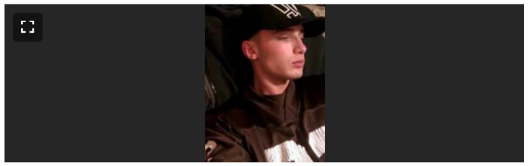

JOSEPH DODICK

Associated Press

Police arrested Joseph Dodick early Sunday morning on drug charges — five years and two days after Dodick killed 20-year-old Michael Mikulin in a Thanksgiving Day car crash.

Dodick, 23, of Geneva, was driving on North Broadway at Depot Street when Officer Roger Wilt noticed the car's license plate was not illuminated, police reports show.

"The vehicle Dodick was driving had been seen several times at a residence with high drug activity," Wilt reported.

Wilt called sheriff's deputies for a canine backup. The dog alerted to the car, indicating narcotics were present, Wilt said.

:ey wrestling fed

Sign in

World News

VICE News - 8 / 1,304

JSTOR
All Content | Images
Advanced Search
Search journals, books, images, and primary sources
Register
Browse
Wor

This is a preview. Log in through your library.

Gangster Generation: Crime, Jews and the Problem of Assimilation

Rachel Rubin
University of Massachusetts Boston

"Gangster Generation: Crime, Jews, and the Problem of Assimilation" examines cultural representations of Jewish criminals over the course of the twentieth century. The essay seeks to demonstrate that for several successive generations following the mass immigration of Jews to the United States, these figures have been invoked and described as a kind of index to the possibility—and desirability—of Jewish assimilation into the American mainstream. Taking into its purview accounts of Jewish mobsters ranging from newspaper stories and nonfiction writing to memoir, movies, and a popular TV series, the essay shows that the Jewish gangster has proved to be a figure flexible enough to accommodate and reflect changes in the social position and the cultural needs of Jews in America.

According to legend, Meyer Lansky, one of the longest-lived and most powerful Jewish gangsters in U.S. history, once described his success in the following terms: "We're bigger than U.S. Steel." Whether Lansky ever actually said this—and whether it was literally true—is beside the point: Lansky's boast manages to convey not only the prominence of men such as Lansky, Dutch Schultz, Bugsy Siegel, Gyp the Blood, and scores of others, but also offers a way of evaluating these men's success that is pointedly American and deliberately conventional.

At very least, Lansky was right in principle. From its origin in the 1880s, to a peak of accomplishment during Prohibition, the Jewish underworld flourished in ghettos such as New York's Lower East Side, Chicago's West Side, or those in Detroit, Boston, Baltimore, and other places. During this time Jews contributed some of the United States' foremost bootleggers, racketeers, panderers, and professional killers, culminating most famously in the Jewish-Italian criminal syndicate dubbed "Murder, Inc." by contemporary journalists.

After a few lucrative and bloody decades, though, the heyday of the Jewish gangster was over. The end of Prohibition necessitated a restructuring of organized crime's business plan to emphasize other sources of income, gambling in particular. Furthermore, following World War I, Jews in huge numbers were leaving the old urban neighborhoods that had given birth to the gangsters; a result of these two factors was that Jewish gangsters became much less visible or even went "legit." By the 1950s, Jewish gangsters had disappeared from the newspaper headlines and political dis-

JOURNAL ARTICLE
Gangster Generation: Crime, Jews and the Problem of Assimilation
Rachel Rubin
Shofar
Vol. 20, No. 4 (SUMMER 2002), pp. 1-17 (17 pages)
Published By: Purdue University Press
https://www.jstor.org/stable/42943489
Cite
Read and download
Log in through your school or library
Alternate access options
For independent researchers

JSTOR
All Content | Images
Advanced Search
Search journals, books, images, and primary sources
Register
Log in
Browse
Workspace

This is a preview. Log in through your library.

The Notorious Purple Gang: Detroit's All-Jewish Prohibition Era Mob

Robert A. Rockaway
Tel-Aviv University

During Prohibition (1920–1933), Jewish gangsters became major operatives in the American underworld and played prominent roles in the creation and extension of organized crime in the United States. At the time, Jewish gangs dominated illicit activities in a number of America's largest cities, including Cleveland, Detroit, Minneapolis, Newark, New York, and Philadelphia. One of the more notorious of these all-Jewish mobs was Detroit's Purple Gang. The gang dealt in bootlegging, gambling, extortion, drugs, and murder, and developed a reputation for being more ruthless than Al Capone's mob in Chicago. The Purple's decade-long reign of terror ended when most of the gang's members either went to prison or were murdered by rivals.

After World War I, Jewish gangsters became major operatives in the American underworld and played prominent roles in the creation and extension of organized crime in the United States. During the Prohibition era (1919–1933) 50 percent of the country's leading bootleggers were Jews, and Jewish criminals financed and directed much of the nation's narcotics traffic. Jewish gangs also dominated illicit activities in a number of America's largest cities, including Cleveland, Detroit, Minneapolis, Newark, New York and Philadelphia.[1] Perhaps the most notorious of these all-Jewish mobs was Detroit's Purple Gang.

[1] See Mark Haller, "Bootleggers and American Gambling, 1920–1950," in *Gambling in America*, Commission on the Review of National Policy Toward Gambling, Appendix I (Washington, D.C., 1976), p. 106; David Courtwright, Herman Joseph, and Don Des Jarlais, *Addicts Who Survived: An Oral History of Narcotics Use in America, 1923–1965* (Knoxville, 1989), pp. 110, n. 2, 186–188, 199–201; and U.S. Congress, Senate Special Committee to Investigate Organized Crime in Interstate Commerce, 81st Congress, 1st Session, 1950, Part 2; Stephen Fox, *Blood and Power: Organized Crime in Twentieth Century America* (New York, 1989), pp. 24–35; Albert Fried, *The Rise and Fall of the Jewish Gangster in America* (New York, 1980); Humbert S. Nelli, *The Business of Crime: Italians and Syndicate Crime in the United States* (New York, 1976), pp. 168–169, 172; Jenna Weissman Joselit, *Our Gang: Jewish Crime and the New York Jewish Community, 1900–1940* (Bloomington, 1983), especially pp. 140–156; and Robert Rockaway, *But He Was Good to His Mother: The Lives and Crimes of Jewish Gangsters* (Jerusalem, 2000), pp. 7–62. See also Federal Bureau of Investigation (FBI), files 92-3105, 58-4441, 62-26085, 62-69850, and 62-69870. The FBI files are located at the Federal Bureau of Investigation Headquarters, Washington, D.C.

JOURNAL ARTICLE
The Notorious Purple Gang: Detroit's All-Jewish Prohibition Era Mob
Robert A. Rockaway
Shofar
Vol. 20, No. 1, Special Issue: American Jews (FALL 2001), pp. 113-130 (18 pages)
Published By: Purdue University Press
https://www.jstor.org/stable/42944836
Cite
Read and download
Log in through your school or library
Alternate access options
For independent researchers

Gangster Generation: Crime, Jev
https://www.jstor.org/stable/42943
67%
All Content | Images
Advanced Search
Register
Search journals, books, images, and primary sources
Browse
Wor
This is a preview. Log in through your library.

Gangster Generation: Crime, Jews and the Problem of Assimilation

Rachel Rubin
University of Massachusetts Boston

"Gangster Generation: Crime, Jews, and the Problem of Assimilation" examines cultural representations of Jewish criminals over the course of the twentieth century. The essay seeks to demonstrate that for several successive generations following the mass immigration of Jews to the United States, these figures have been invoked and described as a kind of index to the possibility—and desirability—of Jewish assimilation into the American mainstream. Taking into its purview accounts of Jewish mobsters ranging from newspaper stories and nonfiction writing to memoir, movies, and a popular TV series, the essay shows that the Jewish gangster has proved to be a figure flexible enough to accommodate and reflect changes in the social position and the cultural needs of Jews in America.

According to legend, Meyer Lansky, one of the longest-lived and most powerful Jewish gangsters in U.S. history, once described his success in the following terms: "We're bigger than U.S. Steel." Whether Lansky ever actually said this—and whether it was literally true—is beside the point: Lansky's boast manages to convey not only the prominence of men such as Lansky, Dutch Schultz, Bugsy Siegel, Gyp the Blood, and scores of others, but also offers a way of evaluating these men's success that is pointedly American and deliberately conventional.

At very least, Lansky was right in principle. From its origin in the 1880s, to a peak of accomplishment during Prohibition, the Jewish underworld flourished in ghettos such as New York's Lower East Side, Chicago's West Side, or those in Detroit, Boston, Baltimore, and other places. During this time Jews contributed some of the United States' foremost bootleggers, racketeers, panderers, and professional killers, culminating most famously in the Jewish-Italian criminal syndicate dubbed "Murder, Inc." by contemporary journalists.

After a few lucrative and bloody decades, though, the heyday of the Jewish gangster was over. The end of Prohibition necessitated a restructuring of organized crime's business plan to emphasize other sources of income, gambling in particular. Furthermore, following World War I, Jews in huge numbers were leaving the old urban neighborhoods that had given birth to the gangsters; a result of these two factors was that Jewish gangsters became much less visible or even went "legit." By the 1950s, Jewish gangsters had disappeared from the newspaper headlines and political dis-

JOURNAL ARTICLE
Gangster Generation: Crime, Jews and the Problem of Assimilation
Rachel Rubin
Shofar
Vol. 20, No. 4 (SUMMER 2002), pp. 1-17 (17 pages)
Published By: Purdue University Press
https://www.jstor.org/stable/42943489
Cite
Read and download
Log in through your school or library
Alternate access options
For independent researchers

The Notorious Purple Gang: Det
https://www.jstor.org/stable/42944836
67%
All Content | Images
Advanced Search
Register
Log in
Search journals, books, images, and primary sources
Browse
Workspace
This is a preview. Log in through your library.

The Notorious Purple Gang: Detroit's All-Jewish Prohibition Era Mob

Robert A. Rockaway
Tel-Aviv University

During Prohibition (1920–1933), Jewish gangsters became major operatives in the American underworld and played prominent roles in the creation and extension of organized crime in the United States. At the time, Jewish gangs dominated illicit activities in a number of America's largest cities, including Cleveland, Detroit, Minneapolis, Newark, New York, and Philadelphia. One of the more notorious of these all-Jewish mobs was Detroit's Purple Gang. The gang dealt in bootlegging, gambling, extortion, drugs, and murder, and developed a reputation for being more ruthless than Al Capone's mob in Chicago. The Purple's decade-long reign of terror ended when most of the gang's members either went to prison or were murdered by rivals.

After World War I, Jewish gangsters became major operatives in the American underworld and played prominent roles in the creation and extension of organized crime in the United States. During the Prohibition era (1919–1933) 50 percent of the country's leading bootleggers were Jews, and Jewish criminals financed and directed much of the nation's narcotics traffic. Jewish gangs also dominated illicit activities in a number of America's largest cities, including Cleveland, Detroit, Minneapolis, Newark, New York and Philadelphia.[1] Perhaps the most notorious of these all-Jewish mobs was Detroit's Purple Gang.

[1]See Mark Haller, "Bootleggers and American Gambling, 1920–1950," in *Gambling in America*, Commission on the Review of National Policy Toward Gambling, Appendix I (Washington, D.C., 1976), p. 106; David Courtwright, Herman Joseph, and Don Des Jarlais, *Addicts Who Survived: An Oral History of Narcotics Use in America, 1923–1965* (Knoxville, 1989), pp. 110, n. 2, 186–188, 199–201; and U.S. Congress, Senate Special Committee to Investigate Organized Crime in Interstate Commerce, 81st Congress, 1st Session, 1950, Part 2; Stephen Fox, *Blood and Power: Organized Crime in Twentieth Century America* (New York, 1989), pp. 24–35; Albert Fried, *The Rise and Fall of the Jewish Gangster in America* (New York, 1980); Humbert S. Nelli, *The Business of Crime: Italians and Syndicate Crime in the United States* (New York, 1976), pp. 168–169, 172; Jenna Weissman Joselit, *Our Gang: Jewish Crime and the New York Jewish Community, 1900–1940* (Bloomington, 1983), especially pp. 140–156; and Robert Rockaway, *But He Was Good to His Mother: The Lives and Crimes of Jewish Gangsters* (Jerusalem, 2000), pp. 7–62. See also Federal Bureau of Investigation (FBI), files 92-3105, 58-4441, 62-26085, 62-69850, and 62-69870. The FBI files are located at the Federal Bureau of Investigation Headquarters, Washington, D.C.

JOURNAL ARTICLE
The Notorious Purple Gang: Detroit's All-Jewish Prohibition Era Mob
Robert A. Rockaway
Shofar
Vol. 20, No. 1, Special Issue: American Jews (FALL 2001), pp. 113-130 (18 pages)
Published By: Purdue University Press
https://www.jstor.org/stable/42944836
Cite
Read and download
Log in through your school or library
Alternate access options
For independent researchers

https://www.bethamm 80%

BETHAM MESSIAH

ABOUT GET INVOLVED EVENTS RESOURCES TEACHINGS DONATE CONTACT

Rabbi Aharon Mendez

Aharon Mendez is from a Sephardic-Anusim Jewish heritage. Born in Corpus Christi, Texas, Aharon encountered the risen Messiah, Yeshua in someone's living room when he was almost 19 years old. From a gothic agnostic, Christian hating teenager, God radically transformed his heart and changed his life. All of this led to Aharon pursuing his theological degrees of which he holds a Master of Divinity from The King's University in Messianic Jewish Studies and undergrad in

Today is 06/09/2024 3rd of Sivan, 5784 Find a Jewish Funeral Home

shiva The resource for Jewish mourning LEARN PLAN

Shiva Plans > Find and Contribute to a Shiva > In Loving Memory of Raphael Cardenas

< BACK

In Loving Memory of

Raphael Cardenas

December 7th, 2019 - June 2nd, 2022

OBITUARY

Raphael Cardenas, beloved son of Marina Ross and Henry Cardenas. Adored grandson of Diana B Darren Ross, Victorino Cardenas and Ruth Leticia Vazquez. Cherished nephew of Sonia Balzak. His deeply felt by many other extended family and friends. Graveside service Tuesday, 11 AM, at Shalo Memorial Park (Section XII Mt. Zion), 1700 W. Rand Rd., Arlington Heights, IL 60004. In lieu of flow memorials in his name may made to Ann & Robert H. Lurie Children's Hospital of Chicago, 225 Eas Chicago Avenue, Chicago, Illinois 60611, www.luriechildrens.org, 312.227.7500. Arrangements by Jewish Funerals - Skokie Chapel, 847.229.8822, www.cjfinfo.com.

Arrangements by Chicago Jewish Funerals. www.chicagojewishfunerals.com

---

José de Jesús Me

https://e

WIKIPEDIA The Free Encyclopedia

José de Jesús Méndez Vargas

3 languages

Article Talk Tools

From Wikipedia, the free encyclopedia

In this Spanish name, the first or paternal surname is Méndez *and the second or maternal family name is* Vargas.

José de Jesús Méndez Vargas	
Born	February 28, 1961 (age 63)[1] El Aguaje, Michoacán, Mexico
Other names	*El Chango*[2]
Occupation	Leader of La Familia Michoacana
Criminal status	Arrested $2.1 million USD bounty
Criminal charge	Drug trafficking, extortion, kidnapping, murder

José de Jesús Méndez Vargas (born 28 February 1974), commonly referred to by his alias **El Chango** ("The Ape"), is a Mexican drug lord and former leader of the now disbanded La Familia drug cartel, headquartered in the state of Michoacán.[3][4][5]

Méndez took control of the cartel after its former leader, Nazario Moreno, was allegedly killed in a shootout with Mexican Federal Police on December 9, 2010.[6] His protection was the responsibility of twelve gunmen he called the "Twelve Apostles".[7] His leadership, however, was disputed by Servando Gómez Martínez and Enrique Plancarte Solís who left the organization and formed the Knights Templar.

Kingpin Act sanction [edit]

On 25 February 2010, the United States Department of the Treasury sanctioned Méndez under the Foreign Narcotics Kingpin Designation Act (sometimes referred to simply as the "Kingpin Act"), for his involvement in drug trafficking along with twenty-one other international criminals and ten foreign entities.[8] The act prohibited U.S. citizens and companies from doing any kind of business activity with him, and virtually froze all his assets in the U.S.[9]

Arrest [edit]

Méndez was captured at a road checkpoint on June 21, 2011 by Mexican Federal police in the state of Aguascalientes.[10] The Mexican government had offered a $30 million pesos (US$2.1 million) bounty for information leading to Méndez's capture.[11] On 8 April 2014, a Mexican federal court rejected Méndez's writ of amparo (equivalent to an injunction) to prevent his extradition to the United States, where he is wanted in a New York federal court for drug trafficking offenses.[12]

See also [edit]

- War on Drugs
- Mexican drug war
- Mérida Initiative
- List of Mexico's 37 most-wanted drug lords

References [edit]

1. ^ *LA FAMILIA MICHOACANA: On April 15, 2009, President Obama identified LA FAMILIA*

Mexican police arrest al

https://www

Support us

The Guardian

News Opinion Sport Culture Lifestyle

World ▸ Europe US Americas Asia Australia Middle East Africa Inequality Global development

Mexico

This article is more than **12 years old**

Mexican police arrest alleged head of La Familia cartel

Swoop on José de Jesús Méndez Vargas is big blow to organised crime, says President Felipe Calderón

Associated Press

Wed 22 Jun 2011 02.00 EDT

Share

Mexican authorities say they have dealt a debilitating blow to major organised crime in the west of the country after apprehending the leader of the cult-like, pseudo-Christian La Familia cartel.

José de Jesús Méndez Vargas, known as El Chango, or The Monkey, was arrested in the central state of Aguascalientes without confrontation or casualties, according to federal security spokesman Alejandro Poire.

President Felipe Calderón lauded the arrest on Twitter, calling it a "big blow" to organised crime. After the death of La Familia founder and leader Nazario Moreno González in December, Poire said Méndez Vargas was the last remaining head of a criminal group responsible for homicides, kidnappings, extortion and corruption.

18th Street gang - Wikipe

https://en.wiki

18th Street gang

13 languages

Article Talk Read Edit View history Tools

From Wikipedia, the free encyclopedia

This article has multiple issues. Please help **improve it** or discuss these issues on the **talk page**. *(Learn how and when to remove these template messages)* [hide]

- This article **contains weasel words: vague phrasing that often accompanies biased or unverifiable information**. *(April 2012)*
- This article **possibly contains original research**. *(November 2009)*

The **18th Street Gang**, also known as ***Calle 18***, ***Barrio 18***, ***Mara 18***, or simply **18** in North America,[1][12][13][14] is a multi-ethnic (largely Central American and Mexican) transnational criminal organization that started as a street gang in Los Angeles. It is one of the largest transnational criminal gangs in Los Angeles, with 30,000-50,000 members between the United States, Mexico, and Central America and is also allied with the Mexican Mafia, another US-based crime organization.[citation needed] A United States Department of Justice report featured the following statement regarding 18th Street and rival gang MS-13. "These two gangs have turned the Central American northern triangle into the area with the highest homicide rate in the world."[15]

18th Street Gang

18th Street graffiti

Founded	1960s[1]
Founding location	Los Angeles, California, United States[2]
Years active	1960s–present
Territory	United States, Mexico, Central America, Canada[3]
Ethnicity	Mexicans, Salvadorans, Hondurans, Guatemalan Nicaraguans, Costa Ricans
Membership (est.)	100,000–120,000[2]
Activities	Drug trafficking, prostitution, extortion, kidnapping, robbery, assault, homicide, battery[2]
Allies	Mexican Mafia[4] Other Sureños gangs[5]
Rivals	Avenues[6] Mara Salvatrucha[7] Playboys[8] Santa Monica 13[9] Temple Street[10] Vineland Boys[11]

History [edit]

The 18th Street Gang was formed in the Rampart District of Los Angeles in the 1960s by Mexican-Americans and other immigrant youths who were not accepted into existing Hispanic gangs.[1] They were originally part of Clanton 14 [further explanation needed] but wanted to make a separate "clique" called Clanton 18th Street and allow immigrants the opportunity to join. This proposal was rejected by the Clanton 14, which led to the formation of the 18th Street Gang.[3][16] The two gangs have been bitter rivals ever since.[16]

18th Street grew by expanding its membership to other nationalities and races, and it was among the first multiracial, multi-ethnic gangs in Los Angeles.[1] In the beginning, they were made up largely of second-generation Hispanics.[1] As the 18th Street Gang began to battle with more established Hispanic gangs, they began to recruit outside the Hispanic community. There are approximately 200 separate individual autonomous gangs operating under the same name within separate barrios in the San Fernando Valley specifically in North Hollywood, the San Gabriel Valley, South Bay, Riverside, East Los Angeles, South Los Angeles, Hollywood, Downtown Los Angeles, Northeast Los Angeles, Pico Union, Westlake, Koreatown, Inglewood, South Gate, Huntington Park, Maywood, Bellflower, Long Beach, Orange County, San Bernardino County, and Los Angeles' Westside or West LA, according to the latest figures from the NDIC. [citation needed] In the early 2000s, the Federal Bureau of Investigation initiated wide scale raids against known and suspected gang members, netting hundreds of arrests across the country.

Central America [edit]

Portland gang le

https://w

58°

KOIN 6 WATCHING OUT FOR YOU

CRIME

Portland gang leader sentenced to prison after 104 pounds of meth found in car

Meth and fentanyl seized during a stolen vehicle operation in Portland, July 14 2023 (PPB)

Gustavo Torres-Mendez pleaded guilty to drug trafficking charges

by: Michaela Bourgeois
Posted: May 14, 2024 / 12:32 PM PDT
Updated: May 14, 2024 / 12:32 PM PDT

SHARE

PORTLAND, Ore. (**KOIN**) – The leader of Portland's "18th Street Gang" was sentenced to federal prison on Tuesday for his role in a conspiracy to traffic fentanyl, meth and cocaine into the metro area, the United States Attorney's Office for the District of Oregon announced.

ortla Por "rabb

https://

90%

FOX 12 OREGON

58° Portland, OR

First Alert Weather Watch Live News

Portland gang leader sentenced to 14 years in drug trafficking investigation

Jail cell (KPTV)

By FOX 12 Staff

Published: May. 14, 2024 at 1:47 PM CDT

PORTLAND, Ore. (KPTV) - A leader of a Portland gang will spend more than a decade behind bars for his role in a drug trafficking operation, according to the U.S. Attorney's Office - District of Oregon.

On Tuesday, Gustavo Torres-Mendez, leader of the 18th Street Gang, was sentenced to 14 years in federal prison, plus five years of supervised released.

The U.S. attorney's office says investigators obtained evidence by late summer 2022 that Torres-Mendez and a close associate were leading a criminal enterprise that was selling counterfeit Oxycodone pills containing fentanyl, methamphetamine and cocaine in and around the Portland metro area.

By early September 2022, investigators learned Torres-Mendez and several associates were trying to collect money for a large drug purchase and, within days, the group had collected more than $126,000.

Police stopped a car near Grants Pass on Sept. 7, 2022, that was connected to the gang and found more than 104 pounds of meth and eight pounds of cocaine, according to the U.S. attorney's office.

SEE ALSO:

elsalvador.com

EPAPER Segundo mandato de Bukele | Caso Cosavi | Palacio Nacional | Selecta | Espectáculos

Ranfla nacional de la MS-13 ordenó asesinato de agente especial del FBI

De acuerdo con las acusaciones hechas en Estados Unidos contra 14 cabecillas del primer nivel de mando de esa organización terrorista, la MS-13 ejerce poder sobre el gobierno salvadoreño

Por Jorge Beltrán Luna | Mar 13, 2023- 16:56

Elmer Canales Rivera "El Crook" (al centro) es uno de los cabecillas que, según acusación de una corte de Estados Unidos, ordenó el asesinato de un agente especial del FBI, entre otros delitos, por los cuales fue solicitado en extradición. Sin embargo, de acuerdo con investigaciones periodísticas, ese cabecilla terrorista fue sacado de Zacatraz, prisión de máxima seguridad, por un funcionario de Bukele, y sacado del país rumbo a Guatemala. Foto EDH / Archivo

wtopnews Live Radio

NEWS ▸ TRAFFIC ▸ WEATHER ▸

Listen Live

Va. MS-13 member sentenced to life in prison for 2019 gang murder

Kate Corliss | kate.corliss@wtop.com
August 5, 2023, 8:03 PM

Share This:

Listen now to WTOP News
WTOP.com | Alexa | Google Home | WTOP App | 103.5 FM

A Fairfax County, Virginia, man was sentenced to life in federal prison Monday for his involvement in the 2019 murder of a 16-year-old.

Jose Henry Hernandez-Garcia, 29, was one of three members of the MS-13 street gang convicted in federal court on charges related to the killing of Jacson Pineda-Chicas, of Falls Church, Virginia.

Hernandez-Garcia, of Annandale, was convicted on charges of murder, racketeering and conspiracy in December 2022.

According to prosecutors, Jose Domingo Ordonez-Zometa — who they said was the leader of the MS-13 "clique" — held a meeting at his house in March 2019, where he discussed his suspicions that Pineda-Chicas was in contact with police about the gang's activities.

The New York Times

TRY 7 DAYS FREE

U.S. Imposes Sanctions on 3 Leaders of Gang Based in El Salvador

Share full article

By Elisabeth Malkin
April 16, 2015

MEXICO CITY — The United States government imposed sanctions on three leaders of the Mara Salvatrucha street gang on Thursday as part of a broader effort to crack down on the transnational gang, which is based in El Salvador and runs human trafficking and drug operations into the United States.

The three men are all in prison in El Salvador but continue to give orders from there, according to a statement from the Treasury Department's Office of Foreign Assets Control.

The action allows the government to seize any assets the three may have in the United States and prohibits American companies and citizens from doing business with them.

One of the men, José Luis Mendoza Figueroa, is one of the founding members of the gang, known as MS-13. The other two, Élmer Canales Rivera and Eduardo Erazo Nolasco, are leaders of regional cells, known as "cliques," according to the Treasury Department.

Share full article

More In Americas ›

Discover The Times. 7 days free, then ~~$6.25~~ $1/week.

12 Russian prison tattoos and th

https://ww 67%

1. Thieves' stars

History Channel/YouTube

Depending on the location on the body, the stars convey a prisoner's status. When worn on the knees, the stars are a sign of a prisoner who commands respect. The implied meaning is "I will never get on my knees in front of anyone."

Stars on the chest mark a higher rank. Only the most respected can wear the thieves' stars in that area of the body. The tattoos must be earned, and an inmate wearing an undeserved tattoo risks a beating or worse.

Pinterest Today Watch Shop Explore Log in Sign up

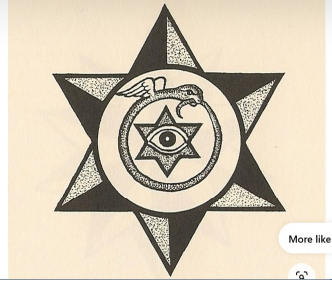

Read it Save

russian-criminal-tattoos.tumblr.com

Russian Criminal Tattoos

Various Thieves' Stars - I Top-right: The tattoo of an authoritative pickpocket, nicknamed 'Yasha the Pianist'. A university dropout, he was very experienced and careful. Two crews of policemen from...

Tatting Tattoos Criminal Tattoo Russian Criminal Tattoo Pentacle

naitsirhc Lone
30 followers

More like this

nents

No comments yet! Add one to start the conversation.

Semion Mogilevi

https://e

WIKIPEDIA
The Free Encyclopedia

Semion Mogilevich

22 languages

Article Talk Tools

From Wikipedia, the free encyclopedia

In this name that follows Eastern Slavic naming customs, the patronymic is Yudkovich *and the family name is* Mogilevich.

Semion Yudkovich Mogilevich (Ukrainian: Семен Юдкович Могилевич, romanized: *Semén Yúdkovych Mohylévych* [se˥mɛn ˥judkowɪtʃ mohɪ˥lɛwɪtʃ]; born June 30, 1946) is a Jewish Ukrainian-born Russian organized crime boss. He quickly built a highly structured criminal organization, in the mode of an American mafia family; many of the organization's 250 members are his relatives.[3] He is described by agencies in the European Union and United States as the "boss of all bosses" of most Russian Mafia syndicates in the world,[4] he is believed to direct a multibillion-dollar international criminal empire and is described by the Federal Bureau of Investigation (FBI) as "the most powerful and dangerous gangster in the world," with immense power and reach at a global scale, and connections to prominent government, military, and law enforcement officials, and powerful politicians around the world.[5][3] He has been accused by the FBI of "weapons trafficking, contract murders, extortion, drug trafficking, and prostitution on an international scale."[6]

Mogilevich's nicknames include "Don Semyon" and "The Brainy Don" (because of his business acumen).[7] According to US diplomatic cables, he controls RosUkrEnergo,[8] a company actively involved in Russia–Ukraine gas disputes, and is a partner of Ivan Gordiyenko.

Mogilevich has three children and is closely associated with the Solntsevskaya crime group. He has alliances with political figures, including Yury Luzhkov, the former Mayor of Moscow, Dmytro Firtash, and Leonid Derkach, former head of the Security Service of Ukraine.[9][10][11] Oleksandr Turchynov, who was designated the acting President of Ukraine in February 2014, appeared in court in 2010 for allegedly destroying files pertaining to Mogilevich.[12] Shortly before his assassination, Russian FSB defector Alexander Litvinenko claimed Mogilevich had a "good

Semion Mogilevich

An image of Semion Mogilevich released by the FBI and State Department on 6 April 2022

FBI Ten Most Wanted Fugitive

Charges	• Fraud by Wire • Racketeer Influenced and Corrupt Organizations Act Conspiracy • Mail Fraud • Money Laundering Conspiracy • Money Laundering • Arms trafficking • Drug trafficking • Human trafficking • Aiding and Abetting • Murder • Smuggling • Prostitution • Securities fraud • Filing False Registration With the SEC • False Filings With the SEC • Falsification of Books and Records
Alias	Seva Moguilevich

Who is Semion M

http

The Sun News Sport Fabulous TV Showbiz Money More

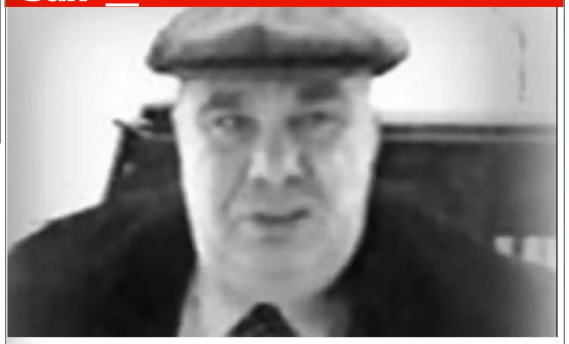

News > World News

'BOSS OF BOSSES' Who is Semion Mogilevich and where is he now?

Evelyn Richards

Published: 10:32, 28 Jul 2020 | Updated: 14:17, 22 Dec 2021

SEMION Mogilevich is one of the most powerful and dangerous mobsters in the world.

The crime boss is one of the subjects in Netflix's true-crime docu-series World's Most Wanted.

2

Semion Mogilevich was placed on the FBI's Ten Most Wanted list in 2009

Credit: The Federal Bureau of Investigation (FBI)

Who is Semion Mogilevich?

Semion Mogilevich is a Ukrainian-born Russian organised crime boss.

He is described by agencies across the globe as the "boss of bosses" of most Russian Mafia syndicates in the world.

The FBI has dubbed him as "the most dangerous mobster in the world".

His net worth is estimated to be $10billion.

Mogilevich was born in 1946 to a Jewish family in Kiev.

He joined the Lyubertskaya crime clan in the early 1970s. After his apprenticeship, he started his own syndicate, the Solntsdevo gang.

1. Thieves' stars

History Channel/YouTube

Depending on the location on the body, the stars convey a prisoner's status. When worn on the knees, the stars are a sign of a prisoner who commands respect. The implied meaning is "I will never get on my knees in front of anyone."

Stars on the chest mark a higher rank. Only the most respected can wear the thieves' stars in that area of the body. The tattoos must be earned, and an inmate wearing an undeserved tattoo risks a beating or worse.

Pinterest Today Watch Shop Explore Log in Sign up

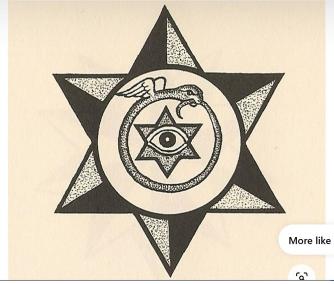

Read it Save

russian-criminal-tattoos.tumblr.com

Russian Criminal Tattoos

Various Thieves' Stars - I Top-right: The tattoo of an authoritative pickpocket, nicknamed 'Yasha the Pianist'. A university dropout, he was very experienced and careful. Two crews of policemen from...

Tatting Tattoos Criminal Tattoo Russian Criminal Tattoo Pentacle

naitsirhc Lone
30 followers

More like this

ments

No comments yet! Add one to start the conversation.

WIKIPEDIA
The Free Encyclopedia

Semion Mogilevich

22 languages

Article Talk Tools

From Wikipedia, the free encyclopedia

In this name that follows Eastern Slavic naming customs, the patronymic is Yudkovich *and the family name is* Mogilevich.

Semion Yudkovich Mogilevich (Ukrainian: Семен Юдкович Могилевич, romanized: *Semén Yúdkovych Mohylévych* [seˈmɛn ˈjudkowʲtʃ mohɪˈlewʲtʃ]; born June 30, 1946) is a Jewish Ukrainian-born Russian organized crime boss. He quickly built a highly structured criminal organization, in the mode of an American mafia family; many of the organization's 250 members are his relatives.[3] He is described by agencies in the European Union and United States as the "boss of all bosses" of most Russian Mafia syndicates in the world,[4] he is believed to direct a multibillion-dollar international criminal empire and is described by the Federal Bureau of Investigation (FBI) as "the most powerful and dangerous gangster in the world," with immense power and reach at a global scale, and connections to prominent government, military, and law enforcement officials, and powerful politicians around the world.[5][3] He has been accused by the FBI of "weapons trafficking, contract murders, extortion, drug trafficking, and prostitution on an international scale."[6]

Mogilevich's nicknames include "Don Semyon" and "The Brainy Don" (because of his business acumen).[7] According to US diplomatic cables, he controls RosUkrEnergo,[8] a company actively involved in Russia–Ukraine gas disputes, and is a partner of Ivan Gordiyenko.

Mogilevich has three children and is closely associated with the Solntsevskaya crime group. He has alliances with political figures, including Yury Luzhkov, the former Mayor of Moscow, Dmytro Firtash, and Leonid Derkach, former head of the Security Service of Ukraine.[9][10][11] Oleksandr Turchynov, who was designated the acting President of Ukraine in February 2014, appeared in court in 2010 for allegedly destroying files pertaining to Mogilevich.[12] Shortly before his assassination, Russian FSB defector Alexander Litvinenko claimed Mogilevich had a "good

Semion Mogilevich

An image of Semion Mogilevich released by the FBI and State Department on 6 April 2022

FBI Ten Most Wanted Fugitive

Charges
- Fraud by Wire
- Racketeer Influenced and Corrupt Organizations Act Conspiracy
- Mail Fraud
- Money Laundering Conspiracy
- Money Laundering
- Arms trafficking
- Drug trafficking
- Human trafficking
- Aiding and Abetting
- Murder
- Smuggling
- Prostitution
- Securities fraud
- Filing False Registration With the SEC
- False Filings With the SEC
- Falsification of Books and Records

Alias Seva Moguilevich

The Sun News Sport Fabulous TV Showbiz Money More

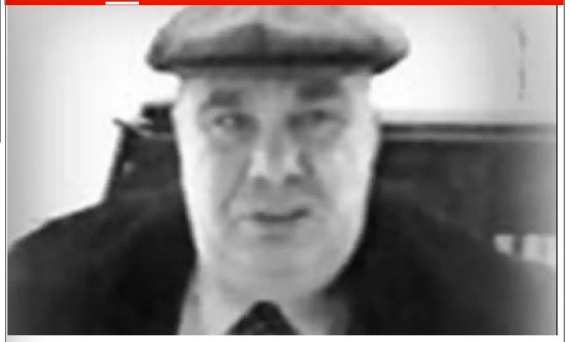

News > World News

'BOSS OF BOSSES' Who is Semion Mogilevich and where is he now?

Evelyn Richards

Published: 10:32, 28 Jul 2020 | Updated: 14:17, 22 Dec 2021

SEMION Mogilevich is one of the most powerful and dangerous mobsters in the world.

The crime boss is one of the subjects in Netflix's true-crime docu-series World's Most Wanted.

2

Semion Mogilevich was placed on the FBI's Ten Most Wanted list in 2009

Credit: The Federal Bureau of Investigation (FBI)

Who is Semion Mogilevich?

Semion Mogilevich is a Ukrainian-born Russian organised crime boss.

He is described by agencies across the globe as the "boss of bosses" of most Russian Mafia syndicates in the world.

The FBI has dubbed him as "the most dangerous mobster in the world".

His net worth is estimated to be $10billion.

Mogilevich was born in 1946 to a Jewish family in Kiev.

He joined the Lyubertskaya crime clan in the early 1970s. After his apprenticeship, he started his own syndicate, the Solntsdevo gang.

MOHAMMED SALAHALDIN AND EL HALIM ZIDANE

In accordance with paragraph 13 of resolution 1822 (2008) and subsequent related resolutions, the ISIL (Da'esh) and Al-Qaida Sanctions Committee makes accessible a narrative summary of reasons for the listing for individuals, groups, undertakings and entities included in the ISIL (Da'esh) and Al-Qaida Sanctions List.

QDi.001
MOHAMMED SALAHALDIN AND EL HALIM ZIDANE
Date on which the narrative summary became available on the Committee's website
07 September 2010 - 12:00pm
Date(s) on which the narrative summary was updated
03 February 2016 - 12:00pm
29 March 2019 - 12:00pm
02 June 2023 - 12:00pm
Reason for listing
MOHAMMED SALAHALDIN AND EL HALIM ZIDANE was listed on 25 January 2001 pursuant to paragraph 8 (c) of resolution 1333 (2000) as being associated with Al-Qaida, Usama bin Laden or the Taliban for "participating in the financing, planning, facilitating, preparing or perpetrating of acts or activities by, in conjunction with, under the name of, on behalf, or in support of", "supplying, selling or transferring arms and related materiel to" or "otherwise supporting acts or activities of" Al-Qaida (QDe.004) and the Egyptian Islamic Jihad (QDe.003).

National Library of Medicine

CIRCULATING NOW
From the Historical Collections of the National Library of Medicine

MENU

MASH UNITS WERE CONCEIVED AND DEVELOPED BY DEBAKEY AND THE SURGICAL CONSULTANTS IN THE FIRST YEARS OF WORLD WAR II

June 21, 2016 | Leave a comment

The auxiliary surgical hospitals (later called Mobile Army Surgical Hospitals) were conceived and developed by DeBakey and the Surgical Consultants in the first years of World War II. They greatly improved battlefield injury survival rates by getting surgical care closer to the front lines. Photos like this, taken during the Korean war (1950-1953), provide a closer look at the operations of the surgical units, including the addition of helicopters for transporting the wounded.
https://profiles.nlm.nih.gov/spotlight/fj/catalog?utf8=%E2%9C%93&exhibit_id=fj&search_field=all_fields&q=

Circulate this:

ENCYCLOPEDIA.COM

What do you want to learn

› Arts › Educational magazines › DeBakey, Michael E. 1908–2008

DeBakey, Michael E. 1908–2008

CENGAGE Views 1,802,219 Updated

DeBakey, Michael E. 1908–2008

(Michael Ellis DeBakey)

OBITUARY NOTICE—

See index for *CA* sketch: Born September 7, 1908, in Lake Charles, LA; died July 11, 2008, in Houston, TX. Physician, surgeon, inventor, educator, administrator, and author. DeBakey is revered as one of America's greatest, and also longest-serving, physicians. His career began in the early 1930s when he invented a hand-operated roller pump that could replace human heart-lung operation during surgery without damaging the patient's red blood cells. When he walked out of the operating room for the last time nearly seventy years later, he had revolutionized the field of cardiovascular medicine. DeBakey performed tens of thousands of surgical procedures on patients from all walks of life, including movie stars and world leaders. His life-saving inventions included the roller pump, the Dacron vascular graft, and a partial artificial heart called the left ventricular assist device. He was one of the first Americans to perform a human heart transplant, to repair damaged arteries with Dacron grafts or with veins from the patient's own legs, and he made coronary bypass surgery a nearly routine procedure. DeBakey was affiliated with Baylor University for most of his career. He joined the faculty in Houston in 1948 and was instrumental in building the small, nearly bankrupt college of medicine into a world-famous complex of surgical and cardiovascular research centers. He became the chancellor of the medical college in 1969. DeBakey was also energetic outside the operating room and the classroom. He is credited with the concept for the first mobile army surgical hospitals (MASH units) that debuted during the Korean War. He transformed the National Library of Medicine from a chaotic collection of documents into a world-renowned treasury of medical knowledge. He advised presidents from Harry S Truman to George W. Bush, including the support he offered John F. Kennedy for the successful launch of the Medicare program. He was also an early campaigner against tobacco and smoking. DeBakey performed or assisted in surgeries into his late eighties or early nineties, but he never retired fully from medicine or teaching. A lingering topic of interest was his

Pioneers in Cardiothoracic Surgery: Dr. Michael Ellis DeBakey

By Susan Eymann, MS | 18 Jan 2017

Perhaps no one person embodies the advancements in the surgical treatment of cardiovascular diseases during the 20th century more than Dr. Michael Ellis DeBakey. As a world-renowned scientist, innovator, medical educator, administrator, author, medical statesman and humanitarian, his name has become synonymous with firsts in surgery, biomedical innovations and the establishment of several educational and medical institutions.

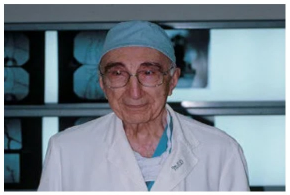

Michael Ellis DeBakey was born in Lake Charles, Louisiana in 1908 to Lebanese immigrant parents Shaker and Raheeja Dabaghi (later Anglicized to DeBakey). He received both his B.S. and M.D. degrees from Tulane University in New Orleans. While in medical school, DeBakey developed the roller pump, which later became an essential component of the heart-lung machine that led the way to open heart surgery.

DeBakey remained in New Orleans for his internship and residency at Charity Hospital before traveling to Europe to pursue surgical fellowships at the University of Strasbourg, France and the University of Heidelberg, Germany. Upon his return to the states in 1937, he joined the surgical faculty at Tulane Medical School. There, he and his mentor Dr. Alton Ochsner, were among the first to postulate a connection between cigarette smoking and lung cancer. DeBakey stayed at Tulane until his 1948 appointment at Baylor University College of Medicine in Houston where he remained and held various appointments for the remainder of his 75-year career.

During World War II, DeBakey volunteered to serve in the U.S. Army, where he helped to revolutionize wartime medicine by supporting the stationing of doctors closer to the front lines. This concept resulted in the development of Mobile Army Surgical Hospital (MASH) units that later saved countless lives during the Korean and Vietnam wars. His work with the U.S. Surgeon General's office also led to the Department of Veterans

Our Leadership

Executive Officers Affiliates

Ofer Ho	President
Joyce Sachartoff	Administrative Vice President
Carrie Vischjager	Education Vice President
Zygmond Boxer	Religious Vice President
Sue Moss	Community Vice President
Ellen Cervantes	Finance Vice President
Cheri Mayman	Development Vice President
Jessica Docter	Recording Secretary
Leah Kuluva	Immediate Past President
Miriam Carroll	Past President's Council Representative

Board of Trustees

Ilana Bernstein	**Ben Zion Kogen**	**Robin Solomon**	Sisterhood President
Yoni Blau	**Peter Price**	**Al Alfasso**	Men's Club President
Minda Boxer	**Lawrence Sachartoff**		
Mark Cutter	**Teresa Sanchez-Limon**		
Cary Fox	**Robert Silverberg**		
Meredith Fox	**Zena Step**		
Dr. Robert Gelb			

Recycle Bin

Firefox

OBS Studio

Microsoft Edge

Brave

Biographies - Women's Rights 1950

https://womensrightsdack.weebly.com/biographies 80%

BELLA ABZUG (CIARA PLANCARTE)

Bella Abzug was born Bella Savitzky on July 24, 1920 in New York, New York. She was a lawyer, politician and overall activist. Bella's interest in women's rights was prominent at a young age. Abzug's women's rights career was triggered by an observation at a synagogue; Bella realized that even in a synagogue, where each individual as seen as "equal", the women were forced to sit in the back pews. Again, Bella had to face gender discrimination when she was rejected by Harvard Law School because she was a woman. She then applied to Columbia University where she eventually graduated.

In the 1960's Bella was involved in many peace movements which ultimately led her to help organize the Women Strike for Peace (WSP). The topics the WSP were lobbying against job equality, sexism, etc. The WSP effectively challenged national policies which resulted in favor or Bella Abzug and her colleagues. She helped to establish the National Women's Political Caucus where she worked alongside Betty Friedan. In 1971, Bella became a congressman in the U.S. House of Representatives where she was determined to make an even greater impact on the policies the United States passed; ensuring women's rights were respected and recognized. Over the span of six years, Bella Abzug brought women's rights to the forefront of the U.S. congress; she left office in 1977. For decades Bella continued to be a dominant voice in protests against war and sexism. She even began the Women's Environmental Development Organization in 1990. Unfortunately, Bella Abzug later died on March 31, 1998.

Privacy, simplified.

All | Images | Videos | News | Maps | Shopping | Chat | Settings

https://www.helpmecovid.com › mx › 203783_iglesia-del-rosario

Iglesia del Rosario, Zamora: Location, Map, About & More - Helpmeco...

Iglesia del Rosario (**Synagogue**) is located in Zamora, Michoacán, Mexico. ... Méndez **Plancarte** No. 21 Col. Ramirez en Zamora Michoacán, Méndez **Plancarte** 21, Ramírez, 59620 Zamora de Hidalgo, Michoacán, Mexico. Iglesia Universal del Reino de Dios. Centro, Chavinda.

Share Feedback

Enrique Plancarte Solís

6 languages

Article | Talk | Tools

From Wikipedia, the free encyclopedia

For the Puerto Rican former boxer, see Enrique Solís.

In this Spanish name, the first or paternal surname is Plancarte *and the second or maternal family name is* Solís.

Enrique Plancarte Solís (14 September 1970 – 31 March 2014) was a Mexican drug lord and high-ranking leader of the Knights Templar Cartel, a drug cartel headquartered in the state of Michoacán. Prior to his tenure in the Knights Templar, he was a top leader of the split-off group La Familia Michoacana.

Enrique Plancarte Solís

Dionisio Loya Plancarte

1 language

Article | Talk | Tools

From Wikipedia, the free encyclopedia

In this Spanish name, the first or paternal surname is Loya *and the second or maternal family name is* Plancarte.

Dionisio Loya Plancarte (born 21 October 1955) is a Mexican drug lord and high-ranking leader of the Knights Templar Cartel, a quasi-religious criminal organization based in the state of Michoacán. He is the uncle of Enrique Plancarte Solís, another former high-ranking leader of the cartel. Since 2009, he was listed as one of Mexico's 37 most-wanted drug lords, with a $30 million pesos (US$2.3 million) bounty for

DioSITO Loya Plancarte	
Born	21 October 1955 (age 68) Apatzingán, Michoacán, Mexico
Other names	*El Tío* ('The Uncle')[1]
Employer	Knights Templar Cartel
Criminal status	Captured
Relatives	Enrique Plancarte Solís (Nephew)

Best search engine for True crim

https://mugsho 30%

Home » US States » Arizona » Maricopa County, AZ » Israel Avila Plancarte

Israel Avila Plancarte - (1) Count of AGGRAVATED ASSAULT - Arizona

Date added: 8/19/2019

Arrest Record Search: Israel | Plancarte | AZ | Search

Search Arrest Record

Reddit | Tweet | Share

Who is Israel Avila Plancarte? Was Israel Avila Plancarte arrested? When was Israel Avila Plancarte arrested? What was Israel Avila Plancarte arrested for? Is this a mugshot of Israel Avila Plancarte? Are there more Mugshots of Israel Avila Plancarte? Is this the Israel Avila Plancarte you know? Who decides which Mugshots are Indexed online? Who decides what public records the American public sees? Why should Mugshots remain public record and available to all citizens? Are Mugshot laws unconstitutional?

Israel Avila Plancarte was booked in Maricopa County, AZ for (1) Count of AGGRAVATED ASSAULT, (2) Counts of ASSAULT-TOUCHED TO INJURE

Mugshots.com : 179600448
Name : ISRAEL AVILA PLANCARTE
Sex : MALE
Height : 5' 7" (1.70 m)
Weight : 160 lb (73 kg)
Eye Color : BLACK
Hair Color : BLACK
DOB : 12/24/1974
Booking Number : T575921
Booking Date : 8/18/2019

Charges:
- (1) Count of AGGRAVATED ASSAULT
- (2) Counts of ASSAULT-TOUCHED TO INJURE

External Links:

Do you know of a related media coverage to this person and/or arrest? Submit a link now.

All are presumed innocent until proven guilty in a court of law. Published mugshots and/or arrest records are previously published public records of: an arrest, an indictment, a registration, supervision or probation, the deprivation of liberty or a detention. The mugshots and/or arrest records published on mugshots.com are in no way an indication of guilt and they are not evidence that an actual crime has been committed. Arrest does not imply guilt, and criminal charges are merely accusations. A defendant is presumed innocent unless proven guilty and convicted. For latest case status, contact the official Law Enforcement Agency which originally released the information.

The following Official Record of Israel Avila Plancarte is being redistributed by Mugshots.com and is protected by constitutional, publishing, and other legal rights. This Official Record was collected from a Law Enforcement agency on 8/19/2019.

unconstitutional mugshot laws, exonerations, arrest records, FBI most wanted, editorials, opinion

Search Arrest Records

First Name: Israel

Last Name: Plancarte

State: Arizona

✓ Search

Not the Israel Avila Plancarte you were looking for? Click here to search for other Israel Avila Plancarte

Eastern District o

Jose Wilfredo Ayala-

United States Attorney's Office
Eastern District of New York

Menu

Search

PRESS RELEASE

Fugitive High-Ranking MS-13 Leader Arrested on Terrorism and Racketeering Charges

Thursday, April 20, 2023

Share

For Immediate Release

U.S. Attorney's Office, Eastern District of New York

Defendant Was a Founding Member of MS-13 Hollywood Clique in Los Angeles and Elevated to Become One of its Highest-Ranking Leaders in El Salvador

Earlier today, in federal court in Houston, Jose Wilfredo Ayala-Alcantara, also known as "Indio de Hollywood," a high-ranking leader of La Mara Salvatrucha, also known as "MS-13," was transferred to the Eastern District of New York where he, together with 12 other high-ranking MS-13 leaders, are charged with directing the transnational criminal organization's criminal activities in the United States, El Salvador, Mexico, and elsewhere over the past two decades. Ayala-Alcantara was arrested by the Federal Bureau of Investigation (FBI), Homeland Security Investigations (HSI), and the United States Marshals Service (USMS) on April 18, 2023 when he arrived at George Bush Intercontinental Airport in Houston, Texas. The day before, Ayala-

The Birth of the

https://in

MS13 members seeking to escape the gang's strongholds in Central America, or disappear off the radar, often flee to Mexico.

Investigations

The Birth of the MS13's Mexico Program

by *Carlos García* 15 Feb 2022

On March 2, 2021, El Salvador police announced an unexpected arrest: that of Hugo Armando Quinteros Mineros, alias "Flaco," of the Francis Locos clique. His capture took authorities by surprise. For they believed Flaco was abroad, running one of the MS13's most ambitious projects: the Mexico Program.

On the day of his arrest, Flaco looked worn out, his drawn face worthy of his nickname, meaning "Skinny." He had plenty to worry about.

"This article is part of a four-part investigation, "MS13 & Co.," diving into how the MS13 grew from humble beginnings to become a business powerhouse with investments in numerous businesses, both legal and illegal, across the Northern Triangle. Read the complete investigation here or download the full PDF.

Flaco was among the most-wanted fugitives in El Salvador and the United States and was one of 14 gang leaders accused of terrorism by the US Department of Justice in January 2021.

The veteran gang member had spent a lengthy stint on the run after being deported from Mexico in 2019 and subsequently granted liberty by the Salvadoran court system for unclear reasons. Even now, the US has requested his extradition, but there have been no updates on his case since shortly after his arrest last March.

The MS13's Mexico program, meanwhile, has kept chugging along.

El Flaco

Flaco's reputation among the MS13 is legendary. He was one of the original *emeeses* (the phonetic spelling for MS13 members) who left El Salvador for California to avoid joining the military during the country's civil war in the 1980s.

Urine and philosopher's stone

https://www.mediamatic.net/en

colour - everything was pointing on urine as an answer...

Cabala Mineralis, attributed to Rabbi Simeon ben Cantara

Cabala Mineralis, attributed to Rabbi Simeon ben Cantara - An illustration from medieval alchemical manuscript "Cabala Mineralis", depicting young boy, urinating in the pool. Inscription says: "Our ammoniac is not that of the vulgar". Image by Labyrinth Designers Rabbi Simeon ben Cantara

The "golden age of alchemy", which fell on 13th-17th centuries, resulted in numerous alchemical treatises, created by medieval scholars, venturing clergymen and mysterious kabbalists. One of them - "Cabala Mineralis" - suggested using urine as a possible ingredient for the elixir of immortality. A manuscript, located at London British Museum, dates back to the middle of the XV century and is ascribed to Rabbi Simeon Ben Cantara.

Colourful illustrations of this book explain how urine of a young boy can be used as a source of ammonium: "Our ammoniac is not that of the vulgar". Ammonium then shall be used together with mercury as essential components of philosopher's stone.

https://www.mediamatic.net/en/page/232650/cabala-mineralis-attributed-to-rabbi-simeon-ben-cantara

Office of Public Affairs
U.S. Department of Justice

Menu

Search

PRESS RELEASE

Three High-Ranking MS-13 Leaders Arrested on Terrorism and Racketeering Charges

Thursday, February 23, 2023

Share

For Immediate Release

Office of Public Affairs

WASHINGTON – A four-count indictment was unsealed today in federal court in Central Islip, a charging 13 of the highest-ranking MS-13 leaders in the world with directing the transnational criminal organization's criminal activities in the United States, El Salvador, Mexico, and elsewhere, over the past two decades. Specifically, the defendants are charged with racketeering conspiracy, conspiracy to provide or conceal material support to terrorists, and narco-terrorism Conspiracy. Four of the defendants are indicted for Alien Smuggling Conspiracy.

On Feb. 22, Walter Yovani Hernandez-Rivera, aka Baxter de Park View and Bastard de Park View (Hernandez-Rivera) located by Mexican authorities and expelled from Mexico via the United States. When Arevalo-Chavez, Hernandez-Rivera, and Menjivar-Portillo arrived at George Bush Intercontinental Airport in Houston, they were placed

ICE › MOST WANTED

Quinteros-Mineros, Hugo Armando

Wanted for alleged involvement in the direction of MS-13 activity

NAME	QUINTEROS-MINEROS, HUGO ARMANDO
ALIAS	FLACO DE FRANCIS
GENDER	MALE
PLACE OF BIRTH	EL SALVADOR
AGE	48
LAST KNOWN LOCATION	HAS TIES TO MEXICO

REWARD INFORMATION

up to $10,000

Physical Description

HEIGHT	5'7"	EYES	BROWN
WEIGHT	165 LBS	HAIR	BLACK
SKIN TONE	LIGHT	SCARS/MARKS	NUMEROUS TATTOOS THROUGHOUT ENTIRE BODY

Summary

Hugo Armando Quinteros-Mineros is wanted for his alleged involvement in the direction of MS-13 activity in the United States, Mexico, and El Salvador. He is alleged to be among the most senior leaders of MS-13 worldwide. Quinteros-Mineros has been charged with several terrorism offenses for his alleged role in ordering numerous acts of violence against civilians, law enforcement, and rival gang members, as well as drug distribution and extortion schemes worldwide.

LAW&CRIME

'Abominable' MS-13 leader 'Indio de Hollywood' under arrest and facing terrorism, RICO charges: Feds

MATT NAHAM | Apr 20th, 2023, 3:36 pm

6 comments

SHARE

Suspected MS-13 'senior member" Jose Wilfredo Ayala-Alcantara, a.k.a. 'Indio de Hollywood," pictured in FBI wanted poster.

A suspected high-ranking and "senior member" of the gang Mara Salvatrucha, widely known as MS-13, is under arrest and faces up to life in prison in the United States after being wanted for his "involvement in the direction of MS-13 activity in the United States, Mexico, and El Salvador."

Latin King Gang Member Turne

https://archive.ph/b38D 50%

Search HAARETZ

In the News Israel-Hamas War Live Updates | Hostage Rescue | Hamas - Israel | Gantz | Netanyahu

Haaretz | Jewish World

Latin King Gang Member Turned Hasidic Rabbi Arrested for Impersonating Cop

Avroham Gross, formerly known as Roberto Eddy Santos, made traffic stops and helped arrest a woman he suspected of trying to break into a car.

Save Zen Read

A Screenshot of NBC New York's report on Avroham Gross, the gang member-turned-Hasidic rabbi.

Raffi Wineburg
Oct 16, 2014

JTA - In 1995, Latin Kings gang member Roberto Eddy Santos was sentenced to prison for multiple violent robberies. Upon his release from Sing Sing Correctional Facility a decade later, Santos emerged a changed man. Literally.

Santos reportedly converted to Judaism, changed his name to Avroham Gross, and assumed the identity of a rabbi.

Unfortunately, Santos — or Gross — wasn't wholly committed to the rabbinate. NBC New York is reporting that the ex-convict is now facing dozens of charges after allegedly posing as a law enforcement

Federal indictments target 19 m

https://www.fox3 90%

FOX 32 CHICAGO

Watch Live

Beach Hazard Statement
from SUN 9:00 PM CDT until TUE 1:00 AM CDT, Central Cook County, Lake County, Northern Cook County, Lake County, Porter County

Federal indictments target 19 members of Latin Kings, Two Six Nation gangs

| Published December 3, 2015 4:24pm CST | Crime and Public Safety | FOX 32 Chicago |

CHICAGO (STMW) - Federal authorities announced two indictments Thursday targeting 17 members of the Latin Kings street gang and two members of the Two Six Nation with charges ranging from murder and sex trafficking to narcotics distribution in northwest Indiana.

In one indictment, 17 members or associates of the Latin Kings, all from factions in Hammond, East Chicago and Gary, are charged with a criminal conspiracy that spanned from 2003 until November 2015, according to a statement from the U.S. Attorney's office.

The indictment alleges the suspects were involved in a racketeering conspiracy that involved murder, attempted murder, aggravated battery, kidnapping, sex trafficking and narcotics distribution.

The defendants include:

Casper Holstein,

https:

F2FAFRICA.COM > HISTORY

Casper Holstein, a famous gangster who made millions via an underground lottery system

Mildred Europa Taylor | April 07, 2020

Casper Holstein

Native Virgin Islander Casper Holstein, somewhere in the 1920s, had more than $2 million, even though some records suggest it could be higher. Whatever the actual figure, Holstein was for many years a wealthy businessman in Harlem.

Despite earning his riches from illegal gambling services, he was loved by many, especially people in African-American communities because he used his resources to support the poor and needy, including those back home in the Virgin Islands.

Born Egbert Joseph on December 7, 1876, in Christiansted, St. Croix, Danish West Indies, now known as the U.S. Virgin Islands, Holstein and his mother moved to New York in 1894. He lived in Harlem and attended high school in Brooklyn.

Top Stories

Holocaust, Genocide

https://hgin

Manhattan College Holocaust, Genocide, and Interfaith Education Center

Manhattan College was founded by the De La Salle Christian Brothers in 1853. The College moved from Manhattan to the Riverdale/Kingsbridge area of the Bronx in 1923. In the 1960s, after the Vatican II document "Nostra Aetate," the New York Diocese and the Anti Defamation League planned to work together to improve Catholic-Jewish relations. The Archbishop requested that Manhattan College prepare for him a 60 page summary about Judaism. A young history professor, Frederick M. Schweitzer, was assigned the task. The 60 pages became a 300 page book, and a professor found his life's work. Dr. Schweitzer's study of Judaism, Anti-Semitism, and the Holocaust led to 4 books, numerous articles and lectures, and in 1996 the founding of the Manhattan College Holocaust Resource Center. The Manhattan College Holocaust Resource Center grew out of discussions between concerned faculty and administrators at the College led by Rose Santos-Cunningham, Brother Peter Drake, F. S. C., and Frederick Schweitzer and members of the Riverdale community, most notably Martin Spett, Lou Falkenstein, and the late Martin Richman during the 1995-1996 academic year. The Center's Charter was approved by the President of the College, Brother Thomas Scanlan, F. S. C. in 1996.

Dr. Schweitzer, the first Director of the Holocaust Resource Center, engaged in outreach to the Jewish community, scheduled lectures by Holocaust scholars, and conducted workshops for area teachers. He was later assisted by Dr. Jeff, a history professor, who became Director in 2007 after Dr. Schweitzer retired and became Director Emeritus. Dr. Horn was assisted by two Assistant Directors, Barbara Reynolds, a retired teacher from Fordham Prep, and Martha Frazer, a former

Latin Kings | Chicago Gang Hist

https://web.archive.org/web/20190606171115/ 67%

CHICAGO GANG HISTORY

GANGS HOODS

Founded	Founded in 1954 by Ramon Santos in or near Near West Side West Town: Wicker Park South Lawndale: Little Village
Affiliations	;
Colors	Black and Gold
Primary ethnicities	Latino
Symbols	3 Point Crown, 5 Point Crown, Lion, and King Head
Symbol usage	3 point crown – 1960s-1978; 5 point crown – 1978-present, lion, king head with a crown
Status	Active

The beginning of the history of the Latin Kings goes back to the year 1954 in the Near West Side neighborhood at the intersection of Laflin and Van Buren. A young Cuban youth that was raised in Puerto Rico, Ramon Santos, put together a club of three boys (including himself) close to his age that included his step brother "Fast Eddie" who was Puerto Rican. The club was named the "Imperials" and was formed to defend against racial strife the boys faced against racist Italian and Greek gangs in the area that had deep anti-Puerto Rican sentiments.

The club quickly grew to include five members including King Papo, the other four members were Jose "Cadillac Joe" Rivera a Puerto Rican, Eddie "King Tiger" Rodriguez a Puerto Rican, and "Fast Eddie" a Puerto Rican and Joe Gunn a Mexican youth. Soon after that four more joined that included 19-year-old Julio "Compa" Munoz. The main symbol for the Imperials was a crown which gave birth to the crown the Latin Kings use today accept back then the crown only had three points.

The Imperials were a reclusive organization that mostly moved in silence to avoid the press and they did not seek social services like many other gangs in the neighborhood did at Hull House or other club houses.

Starting in the mid-1950s and escalating by the end of the decade many Puerto Rican families were fleeing the Near West Side community and the Old Towne neighborhood when the Carl Sandburg Village was built over the "La Clark" Puerto Rican settlement. La Clark and "La Madison" settlements began to clear out in 1959 as both settlements began moving into Wicker Park. Santos moved away from Laflin and Van Buren and came to Leavitt and Schiller in 1959 and many Imperials came with him. Other members would move into West Humboldt Park by Beach and Spaulding. Ramon Santos, now known as "King Papo" moved to Leavitt and Schiller right next to the playground at Albert R. Sabin elementary school located at 2216 W Hirsch St. while "Batman" moved to Beach and Spaulding in West Humboldt Park. The Imperials were the first Hispanic gang in Wicker Park or on the whole north side of Chicago in history! We'll pick up on this part of the story a little further down but first we need to look at another part of the story.

Latin Kings (gang) -

https://en.wikipe

Latin Kings (gang)

17 languages

Article Talk Tools

From Wikipedia, the free encyclopedia

The **Almighty Latin King and Queen Nation** (**ALKQN**, **ALKN**, or **LKN**, also known as simply **Latin Kings**) is one of the largest Caribbean and Latino street and prison gangs worldwide.[22][23][24] The gang was founded by Puerto Ricans in Chicago, Illinois, in 1954.[25][26]

Latin Kings

Latin Kings flag

Founded	1954; 70 years ago[1]
Founder	Ramon Santos[1]
Founding location	Humboldt Park, Chicago, Illinois, United States[2]
Years active	1954–present
Territory	The KMC faction is active in 41 U.S. states, and the Bloodline faction is active in 5 U.S. states.[3] Presence also in Canada,[4] Ecuador,[5] Italy[6] and Spain.[7]
Ethnicity	Puerto Rican,[3] Mexican American, and Dominican American.
Membership	20,000–35,000 (KMC)[3] 2,000–7,500 (Bloodline)[3]
Activities	Drug trafficking, assault, burglary, homicide, identity theft and money laundering[3]
Allies	Black P. Stones[8] Bloods[9] Four Corner Hustlers[8] Pagans MC[10] People Nation[11] Sinaloa Cartel[12] Vice Lords[13]
Rivals	Crips[14] Dominicans Don't Play[14] Folk Nation[11] Gangster Disciples[15] Latin Eagles[8] Maniac Latin Disciples[16] MS-13[14] Ñetas[17] La Raza Nation[18] Simon City Royals[8] Los Solidos[19] Spanish Cobras[8] Tiny Rascal Gang[20][15] United Blood Nation[21]

History

King Motherland Chicago faction

The Latin Kings were founded in the Humboldt Park area of Chicago in 1954 by Ramon Santos as the Imperials, a Puerto Rican progress movement with the goal of overcoming racial discrimination.[2] With the Latino community facing constant violence from Greek and Italian greaser gangs, the Imperials merged with various other Puerto Rican and Mexican street gangs to form the Latin Kings.[1] The gang was pivotal in the development of a broader gang culture in Humboldt Park that exists today. With its original focus being on fighting back against discrimination, the gang would later, however, devolve into a criminal enterprise operating throughout the United States. There are two umbrella factions: the King Motherland Chicago (KMC) – also known as King Manifesto and Constitution – and Bloodline, formed in New York City in 1986. All members of the gang identify themselves as Latin Kings.[3]

Latin Kings associating with the Motherland faction also identify themselves as "Almighty Latin King Nation" (ALKN); they make up more than 160 structured chapters operating in 158 cities in 31 states. The membership in Chicago is estimated to be 20,000 to 35,000.[27]

The Chicago faction of the Latin Kings is recognized as one of the largest Hispanic street gangs in the United States after the Sureños and Norteños, as well as MS-13 and the 18th Street gang, and one of the largest street gangs based in Chicago.[28] Their greatest membership is within the United States; in the city of Chicago alone, the gang has more than 25,000 members.[29] The Latin Kings have also organized chapters in numerous states and several Latin American and European countries.[30]

Bloodline faction

The Bloodline Manifesto was founded by Luis "King Blood" Felipe in 1986 in the New York State Collins Correctional Facility. Latin Kings associating with New York State

LinkedIn Learning: Online Cours

https://www.linkedin.com/learning/?accountId=106218442&u=106218442&success=true&authUUID=q0MXFtWnQHiv4i69BMY%2BUw%3D%3D 67%

Learning

What do you want to learn today?

Me EN

- Home
- My Career Journey

Learn

- My Library
- Content

Apply

- Coding Practice
- Certifications

Trending topics

- Artificial Intelligence
- Cybersecurity
- Software Development

Help

COURSE

Sustainable LGBTQ+ Allyship

Jeannie Gainsburg
Award-Winning LGBTQ+ Educator, Consultant, and Author

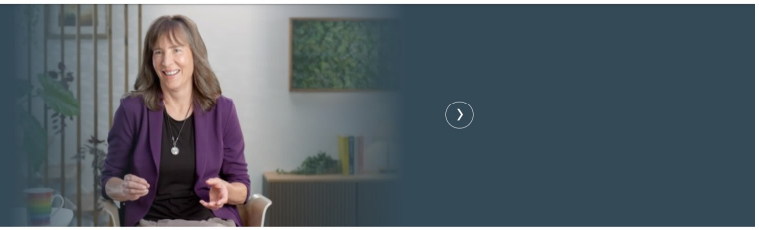

In progress (4)

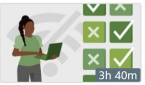

COURSE
Static Application Security Testing
2h 40m 8s left

Saved (10)

COURSE
How to Prepare for Your Negotiations

Top picks for you

COURSE
The Good Life: Lessons from the Longest Study on Happiness (Boo...
By: Next Big Idea Club

COURSE
Introduction to Web Design and Development
By: Jen Kramer

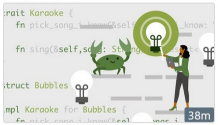

COURSE
Rust Tips and Tricks
By: Marcus Willock

COURSE
Succeeding in Web Development: Full Stack and Front End
By: Ray Villalobos

COURSE
Level Up: SQL
By: Scott Simpson

Trending for people in your industry

COURSE

COURSE

COURSE

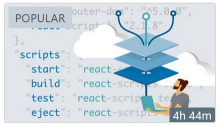

COURSE

COURSE

USD/CAD
-0.50%

Search

8:10 AM
5/26/2024

Federal GLOBE founder Len Hir

https://politicalsciencenow.

POLITICAL SCIENCE NOW

HOME > LATEST > Federal GLOBE founder Len Hirsch dies at 59

Federal GLOBE founder Len Hirsch dies at 59

June 12, 2015 Comments Off

Leonard P. "Len" Hirsch, a senior policy adviser at the Smithsonian Institution in Washington for 26 years and founder of the organization representing LGBT employees of the federal government known as Federal GLOBE, died June 12 at the National Institutes of Health Hospital in Bethesda, Md. He was 59.

Read the full story.

« PREVIOUS
DA-RT Workshop Held in DC

READ PREVIOUS POST:

DA-RT Workshop Held in DC

In March 2015, APSA, the Center for Political Studies at the University of Michigan, and the Center for Qualitative and...

Columbine Shooter Had

https://archive.ph/6...

MENU Get Our Newsletter

Forward
JEWISH. INDEPENDENT. NONPROFIT.

REPLACEMENT THEORY | 1 MILLION AMERICAN COVID DEATHS | ANTISEMITISM | ABORTI

Columbine Shooter Had Jewish Roots — Dreaded Passover Seder

Image by Jefferson County Sheriff

By JTA
February 19, 2016

Columbine school shooter Dylan Klebold revealed he was Jewish when he mentioned dreading a family Passover seder — creating a tense moment with his fellow shooter, his mother said.

Dylan Klebold and Eric Harris had openly admired Adolf Hitler. They opened fire on students and teachers at Columbine High School in Columbine, Colorado, on the Nazi leader's birthday in 1999, killing 12 classmates and a teacher and wounding 23 people before taking their own lives.

Dylan's mother, Sue Klebold, confirmed to radio host Terry Gross on "Fresh Air" Tuesday that she is Jewish, and her now ex-husband, Dylan Klebold's father, is Lutheran, and said her son had not wanted to attend the family's Passover seder, which took place weeks before the shooting.

ERIC GAY | The Times of Israel

https://archive.p...

JOIN OUR COMMUNITY
Support ToI and remove all ads
LEARN MORE

THE TIMES OF ISRAEL
ISRAEL AT WAR - DAY 234

ISRAEL & THE REGION | JEWISH TIMES | ISRAEL INSIDE | TECH ISRAEL | REAL ESTATE | THE BLOGS | PODCASTS

ERIC GAY

JUNE 28, 2022, 8:10 AM

'Horrific tragedy': 46 suspected migrants found dead in San Antonio trailer

Cry for help from truck container leads to grisly discovery; another 16, including 4 children, hospitalized with heat-related illnesses; three suspects detained

By ERIC GAY and ELLIOT SPAGAT

LOAD MORE

Merriam-Webster

gay

adjective 2 | Synonyms | Synonym Chooser | Example Sentence

gay 1 of 2 **adjective**

ˈgā

Synonyms of *gay* >

1 a : of, relating to, or characterized by sexual or romantic attraction to people of one's same sex

gay men

a *gay* woman in her 40s

77°F
Sunny

Search

12:00 PM
5/27/2024

'Serbia's Harvey Weinste

https://www.rf...

RadioFreeEurope RadioLiberty

'Serbia's Harvey Weinstein': Rape Accusations Against Director Force Country To Confront Its Failures

January 28, 2021 14:46 GMT

By RFE/RL's Balkan Service and Andy Heil

The front pages and covers of Serbia's main newspapers and magazines depic director Miroslav Aleksic and his accuser, actress Milena Radulovic.

Serbia continues to reverberate with outrage and sympathy for your have come forward this month alleging they were raped as students director at his private drama school, setting off an "avalanche" of #M accounts that challenge Serbian society to fix a "broken system."

AP

Memorial Day | Bill Walton dies | Israel-Hamas war | Severe US

Serbian rape charges spur cross-region #M like response

https://steelesmem...

STEELES MEMORIAL CHAPEL

Speak to a representative:

(905) 881-6003

Class 1 Funeral Establishment Operator, FE 489

Main navigation

Howard Dodick

Private Family Service

Funeral service will be live-streamed. Please go to smcl **Monday, February 1, 2021 at 12 noon.**

It is with great sadness that we announce the passing of (Aharon ben Eliyahu) Dodick who passed away peacefully of 75 on Shabbos Kodesh, January 30, 2021. He will be t missed by everyone. Devoted and loving husband to Han years and loving father and father-in-law to Rahn, Amir, and Karin. Howard will be fondly remembered by his siste Dodick (Montreal) and by all of his grandchildren, Noah, S Benjamin, Eitaniel, Nessya, Gavriel, Adina & Simcha.

Memorial donations L'Ilui Nishmas (in memory of) Mr. Ho Dodick A"H can be made to Fighting Blindness Canada https://www.fightingblindness.ca/ Please note on your d "Dodick".

Prosecutor Files Case Against B

https://www.r...

RadioFreeEurope RadioLiberty

March 06, 2023

By RFE/RL's Balkan Service

Prosecutor Files Case Against Bosnian Serb Leader Dodik For Genocide Denial

Milorad Dodik (file photo)

Bosnia-Herzegovina's Prosecutor's Office has filed a case against Bosnian Serb leader Milorad Dodik for denial of genocide in the massacre of 8,000 men and boys at Srebrenica in eastern Bosnia in 1995.

According to Bosnian law, the office will conduct an investigation, after which th acting prosecutor will decide whether to file an indictment, officials said on March 6.

The International Criminal Tribunal for the former Yugoslavia (ICTY) and the UN's top judicial authority, the International Court of Justice, each recognized th killings by Bosnian Serb forces commanded by Ratko Mladic at Srebrenica late i the 1992-95 Bosnian war as genocide.

Dodik has on multiple occasions denied genocide since the-then international high representative for Bosnia, Valentin Inzko, imposed the Law on Prohibition of Genocide Denial at the end of July 2021.

"Genocide did not happen there. We all know that here in Republika Srpska."

Geneva man nets drug c

https://www.starbeac...

Star Beacon

BREAKING

Bill Walton, Hall of Fame player who became a star broadcaster, dies of cancer at 71

NEXT UP

Safety an important component of the boating scene

Geneva man nets drug charge five years after fatal car crash

By MARGIE NETZEL - mnetzel@starbeacon.com

Star Beacon Nov 29, 2011 Updated Jul 27, 2014

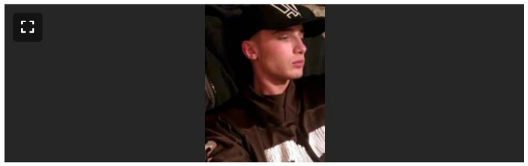

JOSEPH DODICK

Associated Press

Police arrested Joseph Dodick early Sunday morning on drug charges — five years and two days after Dodick killed 20-year-old Michael Mikulin in a Thanksgiving Day car crash.

Dodick, 23, of Geneva, was driving on North Broadway at Depot Street when Officer Roger Wilt noticed the car's license plate was not illuminated, police reports show.

"The vehicle Dodick was driving had been seen several times at a residence with high drug activity," Wilt reported.

Wilt called sheriff's deputies for a canine backup. The dog alerted to the car, indicating narcotics were present, Wilt said.

An official website of the United States government, Department of Justice. Here's how you know

DRU SJODIN
NATIONAL SEX OFFENDER PUBLIC WEBSITE

Contact Us | Registries

Search

Home | Search Public Sex Offender Registries | Safety and Education | About NSOPW | FAQs | About Dru | Español

Home

Search Public Sex Offender Registries

Search Public Sex Offender Registries +

Showing Results For:

First Name: a, **Last Name:** sevilla, **State/Territory:** All, **Indian Country:** All
Search performed 6/1/2024, 10:24:52 PM Central Daylight Time

Print

Show 5 **entries**

Showing 1 to 3 of 3 entries

Offender	Age	Aliases	Address
SEVILLA, ANASTACIO EUSEBIO 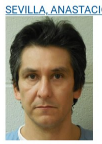	51		6299 FINDE NAIFEH DRIVE MASON, 38049 TIPTON **RESIDENCE**
SEVILLA, ANDREW S	36	SEVILLA, ANDREW S SEVILLA, ANDREW SCOTT SEVILLA, DREW	N/A, 54302 BROWN **RESIDENCE**
SEVILLA, MICHAEL ANTHONY 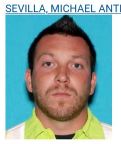	37	SEVILLA, ANTHONY M	6464 HAWTHORNE ST GARDEN CITY, MI 48135 WAYNE **RESIDENCE** 8375 HIX RD WESTLAND, MI 48185 WAYNE **EMPLOYMENT**

Showing 1 to 3 of 3 entries

The Civil War

NPS.gov / Home / People / Soldiers and Sailors Database / Soldiers

Search For Soldiers

The Civil War was the first war in American history in which a substantial proportion of t
population participated. Almost every American would have known friends, family mem
who marched off to war, many never to return. The service records of these men, North
contained in the Civil War Soldiers and Sailors System.

Please note that the Civil War Soldiers and Sailors System contains just an index of the
in the Civil War with only rudimentary information from the service records (including na
in which they served). The full service records are housed at the National Archives and
Administration. Learn more about obtaining copies of full service records.

Additionally, all records in this database have been transcribed from the National Archiv
documents; alternate names and/or misspellings are recorded as initially documented.

sevilla

FILTER YOUR RESULTS

Side
Confederacy (1)

State
Louisiana (1)

Showing 1 results for ***sevilla*** ... Sort by: Rele

Sevilla, Valentin

Side: Confederacy
Location: Louisiana
Battle Unit: 5th Regiment, European Brigade, Loui
(Spanish Regiment)

Was this page helpful?

- Yes
- No

Investopedia

TABLE OF CONTENTS

- Yellen has held significant roles in economic policy-making, including chairing the White House Council of Economic Advisers under President Bill Clinton and advising both Presidents Obama and Biden.[4]
- Yellen advocates for the necessity of government regulation in economic markets and prioritizes low unemployment over low inflation, aligning with dovish policy perspectives.[4]

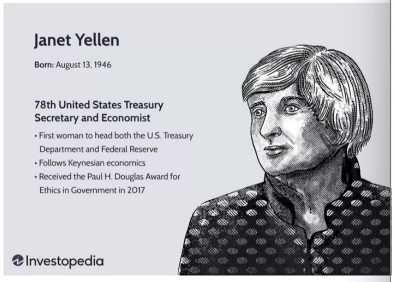

Alison Czinkota / Investopedia

Early Life and Education

Janet Yellen, born on August 13, 1946, in the Bay Ridge neighborhood of Brooklyn, New York, to a Polish Jewish family has had a distinguished career in economics and public service [5] Her mother, Anna Ruth, was an elementary school teacher a her father, Julius, was a doctor who treated patients out of the family's brownstone.[4] Demonstrating early academic prowes Yellen served as editor-in-chief of her high school newspaper a Fort Hamilton High School, where she graduated as valedictori in 1963. She graduated summa cum laude with an economics degree from Brown University in 1967 and went on to receive h Ph.D. from Yale University in 1971 under the guidance of Nobel laureate James Tobin.[6]

Advertisement

National Park Service

The Civil War

NPS.gov / Home / People / Soldiers and Sailors Database / Soldiers

Search For Soldiers

The Civil War was the first war in American history in which a substantial proportion of the adu
population participated. Almost every American would have known friends, family members, o
who marched off to war, many never to return. The service records of these men, North and S
contained in the Civil War Soldiers and Sailors System.

Please note that the Civil War Soldiers and Sailors System contains just an index of the men
in the Civil War with only rudimentary information from the service records (including name, ra
in which they served). The full service records are housed at the National Archives and Recor
Administration. Learn more about obtaining copies of full service records.

Additionally, all records in this database have been transcribed from the National Archives' ori
documents; alternate names and/or misspellings are recorded as initially documented.

yellen

No results match your search query. Please try again.

Was this page helpful?

- Yes
- No

An official form of the United States government. Provided by Touchpoints

Best search engine for

https://mug

Home » US States » Florida » Seminole County, FL » Gerson Yellen

Gerson Yellen - Florida

Date added: 7/25/2011

Arrest Record Search

Gerson Yellen FL Search **Arrest Record Search**

Reddit Tweet Share

Who is Gerson Yellen? Was Gerson Yellen arrested? When was Gerson Yellen arrested? What was Gerson Yellen arrested for? Is this a mugshot of Gerson Yellen? Are there more Mugshots of Gerson Yellen? Is this the Gerson Yellen you know? Who decides which Mugshots are Indexed online? Who decides what public records the American public sees? Why should Mugshots remain public record and available to all citizens? Are Mugshot laws unconstitutional?

Gerson Yellen was booked in Seminole County, FL

Mugshots.com : 2666377
Booking No : 200500000533
Name : GERSON YELLEN
Birth date : 11/07/1968
Location : O
Arrested By : US Marshall Orlando Office
Arrest Date : 1/11/2005
Account Balance : ($0.00)

Charges:

- FEDERAL INMATE

External Links:

Do you know of a related media coverage to this person and/or arrest? Submit a link now.

All are presumed innocent until proven guilty in a court of law. P
and/or arrest records are previously published public records of
indictment, a registration, supervision or probation, the deprivat
detention. The mugshots and/or arrest records published on mu
way an indication of guilt and they are not evidence that an actu
committed. Arrest does not imply guilt, and criminal charges are
defendant is presumed innocent unless proven guilty and convic
status, contact the official Law Enforcement Agency which origi
information.

The following Official Record of Gerson Yellen is being redistribu
and is protected by constitutional, publishing, and other legal ri
was collected from a Law Enforcement agency on 7/25/2011.

unconstitutional mugshot laws, exonerations, arrest records, FBI
opinion

Arrest Record Search

First Name: Gerson
Last Name: Yellen
State: Florida
Search

Not the Gerson Yellen you were looking for? Click here to search for other Gerson Yellen

Show Facebook Widget

PROGRESSIVE
AMERICA'S #1 BOAT INSURER
Get a quote

All original material at this website is subject to copyright. Certain materials reproduced on this website are believed to be in the p
mugshots.com is not an allegation by mugshots.com that the person has in fact engaged in any of the activities or crimes for which th
to be factually true and correct, and is not intended to malign, disparage, or defame any person named herein. Mugshots.com ma
However, Mugshots.com does not guarantee the accuracy or timeliness of the content of this website. Opinions expressed in comment

We use third-party advertising companies to serve ads when you visit our Website. These companies may use information (not includ
to this and other Web sites in order to provide advertisements about goods and services of interest to you. If you would like more information about this prac
information used by these companies, click here

mugshots.com definitions:

Arrest or booked: An arrest is the act of depriving a person of his or her liberty usually in relation to the purported investigation or prevention of crime and pre
criminal justice system. The term is Anglo-Norman in origin and is related to the French word arrêt, meaning "stop".

The question whet
stop, citation issua

The word "arrest"

Get 40% off
when you pay with Discover® rewards
Redeem Now
Up to $30 off. Limited-time offer, see terms.

Best search engine for True crim

https://mugshots.c 50%

NEWS

RECORD LAWS WERE WRITTEN TO PROTECT THE PUBLIC; BY INFORMING THE PUBLIC OF ARRESTS AND TO HOLD LAW ENFORCEMENT ACCOUNTABLE FOR THE HUMANE TREATMENT OF ARRESTEES. MOST OF, IF NOT ALL "MUGSHOT LAWS" WERE CRAFTED TO PROTECT THE PUBLIC FROM FEES FOR REMOVAL OF ONLINE MUGSHOTS AND TO FURTHER PROTECT THE PRESS FROM THOSE VERY SAME "MUGSHOT LAWS". TO BE CLEAR; WE DO NOT ACCEPT PAYMENT FOR REMOVAL OF ARREST INFORMATION AND/OR BOOKING PHOTOGRAPHS. MORE...

Search Arrest Records

First Name: Harry | Last Name: Yellen | State: Tennessee | Search

ee Hollyfield — Daniel Aurther Hodge →

» US States » Tennessee » Blount County, TN » Harry Vaughn Yellen

y Vaughn Yellen - Tennessee

dded: 11/01/2012

Arrest Record Search: Harry Yellen TN Search **Search Arrest Records**

Reddit Tweet Share

Who is Harry Vaughn Yellen? Was Harry Vaughn Yellen arrested? When was Harry Vaughn Yellen arrested? What was Harry Vaughn Yellen arrested for? Is this a mugshot of Harry Vaughn Yellen? Are there more Mugshots of Harry Vaughn Yellen? Is this the Harry Vaughn Yellen you know? Who decides which Mugshots are Indexed online? Who decides what public records the American public sees? Why should Mugshots remain public record and available to all citizens? Are Mugshot laws unconstitutional?

Harry Vaughn Yellen was booked in Blount County, TN

Mugshots.com : 24898858
Age : 20
Class : PRETRIAL FELON
Race : W
Sex : M
Intake Date : 11/01/2012

Charges:

TCA Description	FEDERAL SAFE HOUSING
Bond	$0
Court Date	Not Set

External Links:

Do you know of a related media coverage to this person and/or arrest? Submit a link now.

All are presumed innocent until proven guilty in a court of law. Published mugshots and/or arrest records are previously published public records of: an arrest, an indictment, a registration, supervision or probation, the deprivation of liberty or a detention. The mugshots and/or arrest records published on mugshots.com are in no way an indication of guilt and they are not evidence that an actual crime has been committed. Arrest does not imply guilt, and criminal charges are merely accusations. A defendant is presumed innocent unless proven guilty and convicted. For latest case status, contact the official Law Enforcement Agency which originally released the information.

The following Official Record of Harry Vaughn Yellen is being redistributed by Mugshots.com and is protected by constitutional, publishing, and other legal rights. This Official Record was collected from a Law Enforcement agency on 11/01/2012.

unconstitutional mugshot laws, exonerations, arrest records, FBI most wanted, editorials

Search Arrest Records

First Name: Harry
Last Name: Yellen
State: Tennessee
✓ Search

arch for

- ARREST HISTORY CHECK
- PUBLIC RECORDS LOOKUP
- ONLINE MUGSHOT LOOKUP
- FREE PUBLIC RECORDS

Best search engine for Tru

https://mugsh

Home » US States » Idaho » Unsorted, ID » Frederick Yellen

Frederick Yellen - ROBBERY - Idaho

Date added: 2/17/2013

Arrest Record Search: Frederick Yellen ID Search **See Arrest Records**

Reddit Tweet Share

No Mugshot

Who is Frederick Yellen? Was Frederick Yellen arrested? When was Frederick Yellen arrested? What was Frederick Yellen arrested for? Is this a mugshot of Frederick Yellen? Are there more Mugshots of Frederick Yellen? Is this the Frederick Yellen you know? Who decides which Mugshots are Indexed online? Who decides what public records the American public sees? Why should Mugshots remain public record and available to all citizens? Are Mugshot laws unconstitutional?

Frederick Yellen was booked in Unsorted, ID for ROBBERY, PROPELLING BODILY FLUIDS

Mugshots.com : 47252992
ID : 19530
Name : FREDERICK YELLEN
Status : Inmate

Offenses:

#1 #2

Offense	ROBBERY
Sentencing County	ADA
Case No.	HCR21010
Sentence Satisfaction Date	07/01/2015

Mailing Address : IDAHO STATE CORRECTIONAL INSTITUTION UNIT 16 P.O. Box 14 Boise Idaho 83707
Phone Number : 208-336-0740
Parole Eligibility Date : N/A
Last Parole Activity : 10/17/2012

External Links:

Do you know of a related media coverage to this person and/or arrest? Submit a link now.

All are presumed innocent until proven guilty in a court of law. Published mugshots and/or arrest records are previously published public records of: an arrest, an indictment, a registration, supervision or probation, the deprivation of liberty or a detention. The mugshots and/or arrest records published on mugshots.com are in no way an indication of guilt and they are not evidence that an actual crime has been committed. Arrest does not imply guilt, and criminal charges are merely accusations. A defendant presumed innocent unless proven guilty and convicted. For latest case status, contact the official Law Enforcement Agency which originally released the information.

The following Official Record of Frederick Yellen is being redistributed by Mugshots.com and is protecto by constitutional, publishing, and other legal rights. This Official Record was collected from a Law Enforcement agency on 2/17/2013.

unconstitutional mugshot laws, exonerations, arrest records, FBI most wanted, editorials, opinion

Arrest Record Search

First Name: Frederick
Last Name: Yellen
State: Idaho
Search

MICHELIN
$80 UP TO
INSTANT SAVINGS
ONLINE SPECIAL
LIMITED TIME!

a mugshot of Frederick Yellen? Are there more Mugshots of Frederick Yellen? Is this the Frederick Yellen you know? Who decides which Mugshots are Indexed online? Who decides what public records the American public sees? Why should Mugshots remain public record and available to all citizens? Are Mugshot laws unconstitutional?

Frederick Yellen was booked in Ada County, ID for TRESPASS-CRIMINAL, DISORDERLY CONDUCT

Mugshots.com : 162924534
Age : 52
Arresting Agency : Ada County Sheriff
JID Number : 01114514

Charges:

#1 #2

Severity	M
Charge	TRESPASS-CRIMINAL

Nemesio Oseguera Cervantes

8 languages

Article Talk Tools

From Wikipedia, the free encyclopedia

In this Spanish name, the first or paternal surname is Oseguera *and the second or maternal family name is* Cervantes.

Nemesio Rubén Oseguera Cervantes (Latin American Spanish: [neˈmesio oseˈɣera serˈβantes]; born 17 July 1966, or 17 July 1964), commonly referred to by his alias **El Mencho** ([elˈmentʃo]), is a Mexican drug lord and leader of the Jalisco New Generation Cartel (CJNG), an organized crime group based in Jalisco. He is the most-wanted person in Mexico and one of the most-wanted in the U.S. The US government, as well as the Mexican government, is offering $10 million and $30 million respectively for information leading to his arrest.

He is wanted for drug trafficking, organized crime involvement, and undocumented possession of firearms. El Mencho is allegedly responsible for coordinating global drug trafficking operations. Under his command, the CJNG became one of Mexico's leading criminal organizations.

Born into poverty in Mexico, El Mencho grew avocados and dropped out of primary school before immigrating illegally to the U.S. in the 1980s. After being arrested several times, he was deported to Mexico in the early 1990s and worked for the Milenio Cartel.[2] He eventually climbed to the top of the criminal organization and founded the CJNG after several of his bosses were arrested or killed.

His notoriety is also a result of his aggressive leadership and sensationalist acts of violence against both rival criminal groups and Mexican security forces alike. These attacks brought him increased government attention and an extensive manhunt. Security forces suspect he is hiding in the rural terrains of Jalisco, Michoacán, Nayarit, and/or Colima, and is guarded by mercenaries with former military training.

Nemesio Rubén Oseguera Cervantes

Born	17 July 1966 (age 57) Aguililla, Michoacán, Mexico
Other names	*El Mencho* *El Mata Zetas*[a] *Don Nemesio* *El Señor de los Gallos*[b]
Employer	Jalisco New Generation Cartel
Predecessor	Ignacio Coronel Villarreal
Criminal status	Wanted
Spouse	Rosalinda González Valencia (m. 1996; div. 2018)[c][1]
Children	4, including Rubén Oseguera González
Relatives	Abigael González Valencia (brother-in-law)

Notes

Bounty: US$10 million offered from the U.S. government; MXN$30 million offered from Mexico's Office of the General Prosecutor (PGR).

In February 2022 unconfirmed reports began to surface stating that El Mencho had died from respiratory arrest while undergoing treatment in a private hospital in Guadalajara.[3]

However, U.S. Drug Enforcement Administration agent Kyle Mori, who heads the search for El Mencho, denied rumors of his death in an interview he gave to KFI AM's in March 2023.[4]

Early life [edit]

Nemesio Oseguera Cervantes was born in July 1964 or 1966 in the rural community of Culotitlán in Aguililla, Michoacán, Mexico.[d][5][6] His first name is cited as "Rubén" and/or "Nemesio".[5][9] He has

Jalisco New Generation Cartel

16 languages

Article Talk Tools

From Wikipedia, the free encyclopedia

The **Jalisco New Generation Cartel** (Spanish: *Cártel de Jalisco Nueva Generación*) or **CJNG**,[39][40][41][42] is a Mexican criminal syndicate, based in Jalisco and headed by Nemesio Oseguera Cervantes ("El Mencho").[43] The cartel has been characterized by extreme violence and public relations campaigns.[4] Though the CJNG is known for diversifying into various criminal rackets, drug trafficking (primarily cocaine and methamphetamine) remains its most profitable activity.[6][4] The cartel has been noted for cannibalizing some victims during the training of new sicarios or members, as well as using drones[7][44][27] and rocket-propelled grenades to attack enemies.[45]

CJNG started in 2009 as one of the splits of the Milenio Cartel, the other being La Resistencia. CJNG defeated La Resistencia and took control of Millenio's smuggling networks. CJNG expanded its operation network from coast to coast in six months, making it one of the criminal groups with the greatest operating capacity by 2012.[46][47] Following emergence of the cartel, homicides, kidnappings and discoveries of mass graves spiked in Jalisco.[4] By 2018, the CJNG was believed to have over 100 methamphetamine labs throughout Mexico. Based on average street value, its trade could net upwards of $8 billion for cocaine and $4.6 billion for crystal meth each year.[6][48][49][50][51][52][53][34] The CJNG are fighting the Nueva Plaza Cartel for control of Guadalajara; La Unión Tepito for Mexico City; Los Viagras and La Familia Michoacana for the states of Michoacán and Guerrero; Los Zetas in the states of Veracruz and Puebla; Cártel del Noreste in Zacatecas; the Sinaloa Cartel in Baja California, Sonora,[54] Ciudad Juárez, Zacatecas and Chiapas; as well as the Santa Rosa de Lima Cartel in Guanajuato.[55] They have an alliance with the Cártel del Golfo in Zacatecas and La Línea in Juárez.[20]

CJNG is considered by the Mexican government to be one of the most dangerous criminal organizations in Mexico[26] and second most powerful drug cartel after the Sinaloa Cartel.[56] CJNG is heavily militarized and more violent than other criminal organizations. It has a special operations group for specific types of warfare.[57] Its hitman training program is strict and

Jalisco Cartel

Cártel Jalisco Nueva Generación

Logo of the Jalisco New Generation Cartel

Founded	31 August 2009
Founder	Nemesio Oseguera Cervantes, Emilio Alejandro Pulido Salazar, Martin Arzola Ortega, and Erick Valencia Salazar[1]
Founding location	Guadalajara, Jalisco, México[2][3]
Years active	2009–present[2][4]
Territory	**Mexico:** Jalisco, Nayarit, Michoacan, Colima, Guanajuato, Zacatecas, Aguascalientes, Puebla, Baja California, Baja California Sur, Chihuahua, Sonora, Veracruz, Tamaulipas, Estado de Mexico, Mexico City, Tabasco, Guerrero, Chiapas, Tlaxcala, Querétaro, Hidalgo, **United States:** California, New York, Oregon, Illinois, Texas, Georgia, Florida, Washington **Australia:** Victoria, New South Wales **South America:** Colombia, Ecuador, Peru, Brazil, Venezuela, Chile, Bolivia, Paraguay, Guyana, Argentina, Uruguay **Europe:** France, United Kingdom, Balkans, Italy, Spain
Ethnicity	Hispanic
Membership	20,000-50,000 (suspected)[citation needed]

About Us | Sofer On Site

https://archive.is/wvuBr 30%

Rabbi Yochanan Salazar
Traveling Sofer

Rabbi Yochanan Salazar is a master sofer (scribe), educator and lecturer. Born in Ecuador, South America, he moved to the US as a teen. Before becoming a scribe he studied in Hudson College and later attended NJIT where he majored in electronics engineering and public speaking. While in college he met his wife Hanna, together they moved to Florida where they now live with their six children.

He received his rabbinic ordination in 2004 from Rabbi Daniel Channen in Beit Shemesh, Israel. In Miami, Rabbi Salazar studied art of Safrut as an apprentice under Rabbi's Druin at **Sofer On Site**. After years of training he received his ordination as a Sofer from Rabbi Eliyahu Ben Hayyim the Head of Sephardic studies at Yeshiva University in New York.
With his expert and gifted talent for precise and accurate Torah repair work, he now heads the Torah Restoration Department of **Sofer On Site**. He often travels around the country restoring Torahs on site, while educating communities on the proper techniques of Torah care.

Rabbi Levi Selwyn
Traveling Sofer

Rabbi Levi Selwyn was born in London, England where he attended the local Jewish school. He then continued his studies at the Yeshivah Gedolah in Hampstead. At the age of 18 he studied abroad at the Rabbinical College of America in New Jersey.

is Salazar.

Érick Valencia Salazar (Spanish pronunciation: [ˈerik βaˈlensɟa salaˈsar]; born 11 March 1977 or 19 November 1982), commonly referred to by his alias **El 85**, is a Mexican drug lord and high-ranking leader of the Nueva Plaza Cartel.[1][2][3] He previously served as a high-ranking leader of the Jalisco New Generation Cartel (CJNG), a criminal group based in Jalisco. The Mexican Army suspects he was responsible for supervising the CJNG's cocaine and ephedrine delivery shipments from Colombia and China to Mexico, and for coordinating attacks against rival groups like La Resistencia and Los Zetas in the 2010s. Before leading the CJNG, Valencia reportedly held a leadership role within the Milenio Cartel, the predecessor group where the CJNG originated from. When several of his superiors were arrested and/or killed, Valencia and several others from the Milenio Cartel reportedly formed the CJNG.

On 3 March 2012, the Mexican Army arrested Valencia in Zapopan, Jalisco. The arrest triggered a series of coordinated attacks carried out by the CJNG to try to rescue Valencia. Throughout the states of Jalisco and Michoacán, the CJNG hijacked 25 vehicles and set them on fire across multiple highways. Three people were killed and sixteen suspects were arrested. On 27 December 2017, Valencia was released from prison after a judge concluded there were violations in his due process and because of insufficient

Érick Valencia Salazar

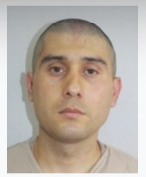

Born	11 March 1977 (age 47) or 19 November 1982 (age 41) Guadalajara, Jalisco, Mexico
Other names	El 85
Employers	Nueva Plaza Cartel Jalisco New Generation Cartel

Ellen Cervantes	Finance Vice President	Meredith Fox	Zena Step
Cheri Mayman	Development Vice President	Dr. Robert Gelb	
Jessica Docter	Recording Secretary		
Leah Kuluva	Immediate Past President		
Miriam Carroll	Past President's Council Representative		

Shomrei Torah Synagogue
7353 Valley Circle Boulevard
West Hills, CA 91304

Main Office: (818) 854-7650

Education Center: (818) 854-7690

Mailing List: E-Newsletter Sign Up

About Shomrei Torah: About Us, Membership, Education, Worship, Social Action, Sisterhood

Shabbat @ STS: More Shabbat Information

DAILY MINYAN
Monday - Friday: 8:00 AM
Monday - Thursday: 7:15 PM
Sunday : 9:00 AM

More Minyan

Nemesio Oseguera Cervantes

8 languages

Article Talk Tools

From Wikipedia, the free encyclopedia

In this Spanish name, the first or paternal surname is Oseguera *and the second or maternal family name is* Cervantes.

Nemesio Rubén Oseguera Cervantes (Latin American Spanish: [neˈmesio oseˈɣera serˈβantes]; born 17 July 1966, or 17 July 1964), commonly referred to by his alias **El Mencho** ([elˈmentʃo]), is a Mexican drug lord and leader of the Jalisco New Generation Cartel (CJNG), an organized crime group based in Jalisco. He is the most-wanted person in Mexico and one of the most-wanted in the U.S. The US government, as well as the Mexican government, is offering $10 million and $30 million respectively for information leading to his arrest.

He is wanted for drug trafficking, organized crime involvement, and undocumented possession of firearms. El Mencho is allegedly responsible for coordinating global drug trafficking operations. Under his command, the CJNG became one of Mexico's leading criminal organizations.

Born into poverty in Mexico, El Mencho grew avocados and dropped out of primary school before immigrating illegally to the U.S. in the 1980s. After being arrested several times, he was deported to Mexico in the early 1990s and worked for the Milenio Cartel.[2] He eventually climbed to the top of the criminal organization and founded the CJNG after several of his bosses were arrested or killed.

His notoriety is also a result of his aggressive leadership and sensationalist acts of violence against both rival criminal groups and Mexican security forces alike. These attacks brought him increased government attention and an extensive manhunt. Security forces suspect he is hiding in the rural terrains of Jalisco, Michoacán, Nayarit, and/or Colima, and is guarded by mercenaries with former military training.

Nemesio Rubén Oseguera Cervantes

Born	17 July 1966 (age 57) Aguililla, Michoacán, Mexico
Other names	*El Mencho* *El Mata Zetas*[a] *Don Nemesio* *El Señor de los Gallos*[b]
Employer	Jalisco New Generation Cartel
Predecessor	Ignacio Coronel Villarreal
Criminal status	Wanted
Spouse	Rosalinda González Valencia (m. 1996; div. 2018)[c][1]
Children	4, including Rubén Oseguera González
Relatives	Abigael González Valencia (brother-in-law)

Notes

Bounty: US$10 million offered from the U.S. government; MXN$30 million offered from Mexico's Office of the General Prosecutor (PGR).

In February 2022 unconfirmed reports began to surface stating that El Mencho had died from respiratory arrest while undergoing treatment in a private hospital in Guadalajara.[3]

However, U.S. Drug Enforcement Administration agent Kyle Mori, who heads the search for El Mencho, denied rumors of his death in an interview he gave to KFI AM's in March 2023.[4]

Early life [edit]

Nemesio Oseguera Cervantes was born in July 1964 or 1966 in the rural community of Culotitlán in Aguililla, Michoacán, Mexico.[d][5][6] His first name is cited as "Rubén" and/or "Nemesio".[5][9] He has

Jalisco New Generation Cartel

16 languages

Article Talk Tools

From Wikipedia, the free encyclopedia

The **Jalisco New Generation Cartel** (Spanish: *Cártel de Jalisco Nueva Generación*) or **CJNG**,[39][40][41][42] is a Mexican criminal syndicate, based in Jalisco and headed by Nemesio Oseguera Cervantes ("El Mencho").[43] The cartel has been characterized by extreme violence and public relations campaigns.[4] Though the CJNG is known for diversifying into various criminal rackets, drug trafficking (primarily cocaine and methamphetamine) remains its most profitable activity.[6][4] The cartel has been noted for cannibalizing some victims during the training of new sicarios or members, as well as using drones[7][44][27] and rocket-propelled grenades to attack enemies.[45]

CJNG started in 2009 as one of the splits of the Milenio Cartel, the other being La Resistencia. CJNG defeated La Resistencia and took control of Millenio's smuggling networks. CJNG expanded its operation network from coast to coast in six months, making it one of the criminal groups with the greatest operating capacity by 2012.[46][47] Following emergence of the cartel, homicides, kidnappings and discoveries of mass graves spiked in Jalisco.[4] By 2018, the CJNG was believed to have over 100 methamphetamine labs throughout Mexico. Based on average street value, its trade could net upwards of $8 billion for cocaine and $4.6 billion for crystal meth each year.[6][48][49][50][51][52][53][34] The CJNG are fighting the Nueva Plaza Cartel for control of Guadalajara; La Unión Tepito for Mexico City; Los Viagras and La Familia Michoacana for the states of Michoacán and Guerrero; Los Zetas in the states of Veracruz and Puebla; Cártel del Noreste in Zacatecas; the Sinaloa Cartel in Baja California, Sonora,[54] Ciudad Juárez, Zacatecas and Chiapas; as well as the Santa Rosa de Lima Cartel in Guanajuato.[55] They have an alliance with the Cártel del Golfo in Zacatecas and La Línea in Juárez.[20]

CJNG is considered by the Mexican government to be one of the most dangerous criminal organizations in Mexico[26] and second most powerful drug cartel after the Sinaloa Cartel.[56] CJNG is heavily militarized and more violent than other criminal organizations. It has a special operations group for specific types of warfare.[57] Its hitman training program is strict and

Jalisco Cartel

Cártel Jalisco Nueva Generación

Logo of the Jalisco New Generation Cartel

Founded	31 August 2009
Founder	Nemesio Oseguera Cervantes, Emilio Alejandro Pulido Salazar, Martin Arzola Ortega, and Erick Valencia Salazar[1]
Founding location	Guadalajara, Jalisco, México[2][3]
Years active	2009–present[2][4]
Territory	**Mexico:** Jalisco, Nayarit, Michoacan, Colima, Guanajuato, Zacatecas, Aguascalientes, Puebla, Baja California, Baja California Sur, Chihuahua, Sonora, Veracruz, Tamaulipas, Estado de Mexico, Mexico City, Tabasco, Guerrero, Chiapas, Tlaxcala, Querétaro, Hidalgo, **United States:** California, New York, Oregon, Illinois, Texas, Georgia, Florida, Washington **Australia:** Victoria, New South Wales **South America:** Colombia, Ecuador, Peru, Brazil, Venezuela, Chile, Bolivia, Paraguay, Guyana, Argentina, Uruguay **Europe:** France, United Kingdom, Balkans, Italy, Spain
Ethnicity	Hispanic
Membership	20,000-50,000 (suspected)[citation needed]

About Us | Sofer On Site

https://archive.is/wvuBr 30%

Rabbi Yochanan Salazar

Traveling Sofer

Rabbi Yochanan Salazar is a master sofer (scribe), educator and lecturer. Born in Ecuador, South America, he moved to the US as a teen. Before becoming a scribe he studied in Hudson College and later attended NJIT where he majored in electronics engineering and public speaking. While in college he met his wife Hanna, together they moved to Florida where they now live with their six children.

He received his rabbinic ordination in 2004 from Rabbi Daniel Channen in Beit Shemesh, Israel. In Miami, Rabbi Salazar studied art of Safrut as an apprentice under Rabbi's Druin at **Sofer On Site**. After years of training he received his ordination as a Sofer from Rabbi Eliyahu Ben Hayyim the Head of Sephardic studies at Yeshiva University in New York.
With his expert and gifted talent for precise and accurate Torah repair work, he now heads the Torah Restoration Department of **Sofer On Site**. He often travels around the country restoring Torahs on site, while educating communities on the proper techniques of Torah care.

Rabbi Levi Selwyn

Traveling Sofer

Rabbi Levi Selwyn was born in London, England where he attended the local Jewish school. He then continued his studies at the Yeshivah Gedolah in Hampstead. At the age of 18 he

is Salazar.

Érick Valencia Salazar (Spanish pronunciation: [ˈerik βaˈlensja salaˈsar]; born 11 March 1977 or 19 November 1982), commonly referred to by his alias **El 85**, is a Mexican drug lord and high-ranking leader of the Nueva Plaza Cartel.[1][2][3] He previously served as a high-ranking leader of the Jalisco New Generation Cartel (CJNG), a criminal group based in Jalisco. The Mexican Army suspects he was responsible for supervising the CJNG's cocaine and ephedrine delivery shipments from Colombia and China to Mexico, and for coordinating attacks against rival groups like La Resistencia and Los Zetas in the 2010s. Before leading the CJNG, Valencia reportedly held a leadership role within the Milenio Cartel, the predecessor group where the CJNG originated from. When several of his superiors were arrested and/or killed, Valencia and several others from the Milenio Cartel reportedly formed the CJNG.

On 3 March 2012, the Mexican Army arrested Valencia in Zapopan, Jalisco. The arrest triggered a series of coordinated attacks carried out by the CJNG to try to rescue Valencia. Throughout the states of Jalisco and Michoacán, the CJNG hijacked 25 vehicles and set them on fire across multiple highways. Three people were killed and sixteen suspects were arrested. On 27 December 2017, Valencia was released from prison after a judge concluded there were violations in his due process and because of insufficient

Érick Valencia Salazar

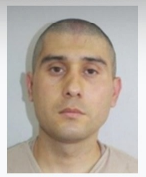

Born	11 March 1977 (age 47) or 19 November 1982 (age 41) Guadalajara, Jalisco, Mexico
Other names	El 85
Employers	Nueva Plaza Cartel Jalisco New Generation Cartel

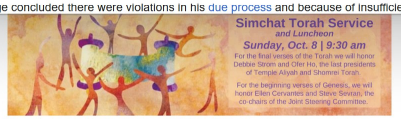

On Simchat Torah morning, HAMAKOM honors those who helped lead us to our newly merged community. It is a special honor to be called up for the aliyah of the final verses of Deuteronomy and the beginning verses of Genesis.

For the final verses of the Torah we will honor Debbie Strom and Ofer Ho, the last presidents of Temple Aliyah and Shomrei Torah Synagogue.

For the beginning verses of Genesis, we will honor Ellen Cervantes and Steve Sevran, the co-chairs of the Joint Steering Committee. The

CALENDAR

Morning Minyan: 9:00am

View Calendar

Sex Toys | Fashio

NEW USERS ONLY | FREE SHIPPING & 20% OFF COUPON (YOUR FIRST ORDER) | FREE RETURNS (*CONDITIONS APPLY) | PRICE ADJUSTMENT (WITHIN 30 DAYS)

SHEIN

Bikini

Categories | New In | Sale | Women Clothing | Beachwear | Kids | Curve | Men Clothing | Shoes | Underwear

Home / Beauty & Health / Sexual Wellness / Sex Toys

Filter

Sort By Recommend | QuickShip | Black | Purple | More

Color

Material

- Polyester
- ABS
- PU Leather
- PVC
- Stainless Steel
- Stone
- + View More

Price Range (USD)

$ 0 — $ 314

1pc Soft Material Sexual ...
500+ sold recently
$2.64 -20%

Rose Toy Tongue Licking...
$6.40 -20%

Personal Vibrating Mass...
200+ sold recently
$6.60 -11%

Sex Toy Rose Vibrator F...
10k+ sold recently
$7.60 -4%

Bondaged Kit Adult Bed ...
(500+)
$2.60 -4%

NEW Rose Sex Toy Dild...
30+ sold recently
$13.50 -4%

Clit Sucker Clitoral Sucki...
(1000+)
$7.40 -4%

Clitoral Sucking Vibrator ...
100+ sold recently
$7.60 -4%

Powerful AV Vibrator Dild...
(500+)
$11.30 -3%

1pc Mini Powerful Silent ...
(500+)

20 Stalls Powerful Dildo ...
(100+)

1pc - Male Vagina Ass O...
(100+)

Best search engine f

https://mu

INFORMATION AND/OR BOOKING PHOTOGRAPHS. MORE...

Search Anyone's Arrest Records

First Name: Jill | Last Name: Sheinbaum | State: New Jersey | Search

Patrick James Shember | Asil Manzur Sheikh →

Home » US States » New Jersey » Bergen County, NJ » Jill A Sheinbaum

Jill A Sheinbaum - New Jersey

Date added: 3/11/2017

Arrest Record Search: Jill | Sheinbaum | NJ | Search — See Arrest Records

Reddit | Tweet | Share

No Mugshot

Search Arrest Records

First Name: Jill

Last Name: Sheinbaum

State: New Jersey

✓ Search

Who is Jill A Sheinbaum? Was Jill A Sheinbaum arrested? When was Jill A Sheinbaum arrested? What was Jill A Sheinbaum arrested for? Is this a mugshot of Jill A Sheinbaum? Are there more Mugshots of Jill A Sheinbaum? Is this the Jill A Sheinbaum you know? Who decides which Mugshots are Indexed online? Who decides what public records the American public sees? Why should Mugshots remain public record and available to all citizens? Are Mugshot laws unconstitutional?

Jill A Sheinbaum was booked in Bergen County, NJ

Mugshots.com : 150763067
Sex : F
Race : WHITE
Height : 5' 7" (1.70 m)
Weight : 130 lb (59 kg)
Hair Color : BROWN
Hair Length : LONG
Eye Color : HAZEL
Complexion : LIGHT SKINNED
DOB : 3/17/1966
Marital Status : DIVORCED
State ID : 316690E
FBI : N/A
INS : N/A
Citizen : United States of America
COB : United States of America
Booking Number : E-14251
Permanent ID : D-95512
Current Location : MAIN
County : SUPERIOR COURTS (all)
Current Housing Section : N/A
Current Housing Block : N/A
Current Housing Cell : N/A
Current Housing Bed : N/A
Commitment Date : 6/23/2014
Release Date : 6/23/2014
Alias Information : N/A
Detainer Information : N/A
Bond Information : N/A

Charge Information:
#1 #2 #3 #4 #5

Case #	355-12
Offense Date	05/01/2014
Code	2C:14-2A(1)
Description	AGGRAVATED SEXUAL ASSAULT
Grade	
Degree	

External Links:

Restock the essentials
Shop now

Search Public Se

https://w

As official website of the United States government, Department of Justice. Here's how you know

ORJ S3ODIN
NATIONAL SEX OFFENDER PUBLIC WEBSITE

Contact Us | Registrie

Home | Search Public Sex Offender Registries | Safety and Education | About NSOPW | FAQs | About Dru | Español

Home

Search Public Sex Offender Registries

Search Public Sex Offender Registries

Showing Results For:

First Name: a, Last Name: baum, State/Territory: All, Indian Country: All
Search performed 6/2/2024, 5:33:08 PM Central Daylight Time

Show All entries

Showing 1 to 17 of 17 entries

Offender	Age	Aliases	Address
BAUM, AARON MICHAEL	45	BAUM, AARON BAUM, MICHAEL	315 WOODS AVENUE NORTH LEWISBURG, TN 37091 MARSHALL **RESIDENCE**
BAUM, ALVA JACOB	77	BAUM, AL BAUM, ALVA JACOB	9696 DIA ROUTE 14 MANDEREE, ND 58757 N/A **RESIDENTIAL**
BAUM, ANDREW JARROD	34		628 MAROUIS AVE MANSFIELD, OH 44907 RICHLAND **RESIDENCE** 1776 HARRINGTON MEMORIAL RD MANSFIELD, OH 44903 RICHLAND **EMPLOYMENT**
BAUM, ANDREW THOMAS	40	BAUM, ANDREW	SCI SMITHFIELD HUNTINGDON, PA 16652 HUNTINGDON **RESIDENCE**
BAUM, ANTHONY LEON	52	GILBERT, ANTHONY L LEON, ANTHONY LEON GILBERT, ANTHONY LEON BAUM, ANTHONY LEON	306 S S 3RD ST BURLINGTON, IA 52601 OUT OF STATE **RESIDENTIAL**
BAUM, ANTHONY LEON	52	BAUM, LEON A BAUM, TONY BAUM, ANTHONY L GILBERT, ANTHONY L GILBERT, TONY	150 MECHANIC ST MIDDLETOWN, IA 52638 DES MOINES **RESIDENCE**
BAUMANN, ANTHONY JOSEPH	64	BAUMAN, BIG B BAUMANN, ANTHONY NULL BAUMANN, ANTHONY J	6564 SE HORSESHOE DR UNINC CLINTON COUNTY, MO 64048 N/A **RESIDENTIAL** 6925 RIVERVIEW AVE N/A, 66102 N/A **EMPLOYMENT**
BAUMBACH, ADAM DELOS			3107 MIDWAY ROAD

Jewish liberal Cla

https://web.a

DONATE | US | ISRAEL | GLOBAL | NEW YORK | MORE

JEWISH TELEGRAPHIC AGENCY
EST 1917

TOP NEWS › 2024 Campus Protests

GLOBAL

Jewish liberal Claudia Sheinbaum likely to win this week's Mexican presidential election, polls show

BY PHILISSA CRAMER | MAY 30, 2024 | 9:33 AM

Mexican presidential candidate Claudia Sheinbaum speaks during the 2024 closing campaign event in Mexico City, Mexico, May 29, 2024. (Br
Obtuvador/MX/Getty Images)

ADVERTISEMENT

Claudia Sheinbaum vaulted to the top of the Mexican presidential polls last year when she was selected as the candidate for the left-wing Morena party, which has been led by the country's popular outgoing president, Andrés Manuel López Obrador.

Now, with the election days away, Sheinbaum's lead over Xóchitl Gálvez, her center-right opponent, has only widened — making it even more likely that the country will elect both its first woman president and the first leader from a Jewish family.

With a population of 127 million, Mexico would become the largest country by far to have a head of state with a Jewish background.

A former mayor of Mexico City, Sheinbaum is a respected scientist and political liberal who has taken credit for beating back crime. Unlike López Obrador, she comes from an affluent family, has lived in the United States and speaks English fluently. But she has been his political protege for decades, and her candidacy is widely understood as a way to extend his popular policies even though Mexico limits presidents to one term.

GET JTA'S DAILY BRIEFING
Enter your email address to get the latest headlines in your inbox.
Email Address | SUBSCRIBE
By submitting this above | agree to the Privacy policy of JTA.org

Sheinbaum's Jewish background has barely come up on the campaign trail. But she has always been open about her family's story: Sheinbaum had Ashkenazi grandparents who immigrated from Lithuania in the 1920s and Sephardic grandparents who left Sofia, Bulgaria, in the 1940s to escape the Holocaust. She has said that she celebrated holidays at her grandparents' houses, but at home with her political activist parents, her family life was secular.

Home to an estimated 50,000 Jews, Mexico is known for having multiple tight-knit Jewish communities, many of which don't mingle much. Sheinbaum — who married her second husband, Jesús María Tarriba, in November — is not part of any of them.

"She's not seen as, let's say, one of us," Daniel Fainstein, the dean of Jewish Studies at the Hebraica University in Mexico City, told the Jewish Telegraphic Agency last year. "I think that she's seen as someone from Jewish origins that is developing her work as an academician and then as a politician."

ADVERTISEMENT

Israel Cervantes sentenc

https://www.wltx.co...

NEWS19 News Weather Sports VERIFY An unknown error has occurred

SPEAKING OF HEALTH ADVERTISE WITH US PLAYER OF THE WEEK STREET SQUAD LEXINGTON

CRIME

29-year-old convicted heroin trafficker in Lexington County gets 30 year prison sentence

Prosecutors report there have been more than 50 overdoses deaths linked to heroin since the suspect was caught in 2018.

Credit: AndreyPopov

Author: Christopher Buchanan
Published: 2:11 PM EDT August 27, 2022
Updated: 2:31 PM EDT August 27, 2022

WEST COLUMBIA, S.C. — A convicted drug trafficker will spend the next three decades in prison following a conviction handed up in Lexington County.

According to the 11th Circuit Solicitor's Office, 29-year-old Israel Mendoza Cervantes was sentenced in general sessions court earlier in the week after being convicted of all charges brought against him.

The charges included trafficking heroin - 28 grams or more, possession of a weapon during the commission of a violent crime, and possession with intent to distribute cocaine.

Cervantes received a 25-year sentence for the trafficking conviction, a concurrent 15-year sentence for the possession with intent to distribute conviction, and a consecutive five-year sentence for the weapon charge which came to 30 years in all.

The conviction stems from an investigation that began in September 2018 when Richland County Sheriff's Department narcotics agents shared information with the neighboring Lexington County Sheriff's Department. Cervantes was one of two suspects in the case who

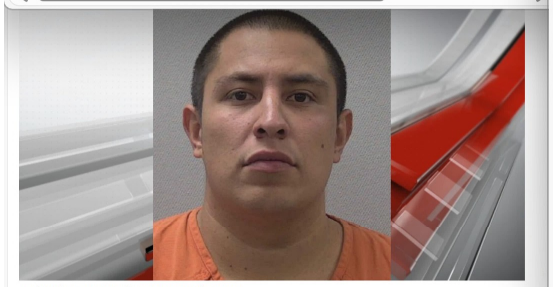

Israel Mendoza Cervantes (Lexington County Detention Center)
By WIS News 10 Staff

District of Kansas | Man

https://www.justice.g...

An official website of the United States government
Here's how you know

United States Attorney's Office
District of Kansas

Menu

Search

PRESS RELEASE

Man sentenced in Kansas City drug ring tied to Mexican cartel

Friday, January 19, 2024

Share

For Immediate Release

U.S. Attorney's Office, District of Kansas

KANSAS CITY, KAN. – A man was sentenced to 102 months in prison for his involvement in a Kansas City metro-based drug trafficking ring with ties to Mexico.

According to court documents, Edwar Salazar-Belleda, 34, pleaded guilty to one count of conspiracy to distribute and possess with intent to distribute 50 grams or more of methamphetamine.

Salazar-Belleda was part of an international drug trafficking ring operating with meth brought in from Mexico. The co-conspirators laundered illegal proceeds as wire payments destined for individuals in Mexico and California.

From August 2019 through May 2021, the Kansas Bureau of Investigation (KBI) and Homeland Security Investigations (HSI) led an undercover investigation which included multiple purchases of meth, heroin, and firearms. Romel Alvarado-Calderon, 27, of Kansas City, Kansas, was the head of the operation, and Salazar-Belleda acted as a broker.

Sett Inst cer היר gre

https://telaviv.cervantes.es...

telaviv.cervantes.es

Instituto Cervantes Tel Aviv

Síguenos en Facebook

Club de lectura
Ven a leer con nosotros

La Opinión

Greta Cervantes es una **actriz mexicana que vive en Israel** y tras **los ataques de Hamás a ese país, se ha visto obligada a refugiarse en el búnker** que tiene dentro de su casa, el cual mostró en un video que **compartió en su cuenta de TikTok.**

La artista mexicana de 29 años, quien ha participado en programas unitarios como "La Rosa de Guadalupe" y **"Como dice El Dicho",** hizo una pausa en su carrera para vivir junto a su **esposo israelí Yarden Hassid**, pero siempre ha e en contacto con sus seguidores.

Greta Cervantes muestra su refugio en Israel

Los Zetas - Wikipedia

https://en.wikip...

Los Zetas

27 languages

Article Talk Tools

From Wikipedia, the free encyclopedia

Los Zetas (pronounced [los ˈsetas], Spanish for "The Zs") is a Mexican criminal syndicate, known as one of the most dangerous of Mexico's drug cartels.[17][18][19][20][21] They are known for engaging in brutally violent "shock and awe" tactics such as beheadings, torture, and indiscriminate murder.[22] While primarily concerned with drug trafficking, the organization also runs profitable sex and gun rackets.[23] Los Zetas also operate through protection rackets, assassinations, extortion, kidnappings and other illegal activities.[24] The organization is based in Nuevo Laredo, Tamaulipas, directly across the border from Laredo, Texas.[25] The origins of Los Zetas date back to the late 1990s, when commandos of the Mexican Army deserted their ranks and began working as the enforcement arm of the Gulf Cartel.[22][26] In February 2010, Los Zetas broke away and formed their own criminal organization, rivalling the Gulf Cartel.[27][28]

They were at one point Mexico's largest and most expansive drug cartel in terms of geographical presence, overtaking their rivals, the Sinaloa Cartel, in physical territory.[29] However, in recent times Los Zetas has become fragmented and seen its influence diminish.[30] As of March 2016, Grupo Bravo (Bravo Group) and Zetas Vieja Escuela (Old School Zetas) have formed an alliance with the Gulf Cartel against Cartel Del Noreste (Cartel of the Northeast).[31] In March 2019, Texas Republican congressman Chip Roy introduced a bill that would list the Cartel Del Noreste faction of Los Zetas, Jalisco New Generation Cartel and Gulf Cartel as foreign terrorist organizations. Former United States President Donald Trump had also expressed interest in designating cartels as terrorist organizations.[32] However such plans were halted at the request of Mexican President Andrés Manuel López Obrador.[33]

Los Zetas

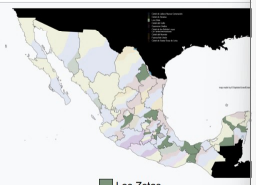

Los Zetas

Founded by	Osiel Cárdenas Guillén,[1] Arturo Guzmán Decena
Founding location	Tamaulipas
Years active	1997–present
Territory	**Mexico:** Tamaulipas, Nuevo Leon, Coahuila, Veracruz, Tabasco, Campeche, Yucatán, Quintana Roo, San Luis Potosí, Chiapas, Puebla, Tlaxcala, Hidalgo, Guerrero, Oaxaca, Guanajuato, Zacatecas, Aguascalientes, Michoacán, State of México **Rest of North America:** United States, Guatemala, El Salvador, Honduras, Costa Rica, Nicaragua **South America:** Colombia, Peru, Panama, and Venezuela[2] **Europe:** Balkans, France, Germany, Italy, Spain, Portugal, European Union, Norway, Switzerland and Liechtenstein
Ethnicity	Multi-ethnic, but mainly Mexican and Latino
Membership (est.)	20,000-50,000
Leader(s)	Maxiley Barahona Nadales
Criminal activities	Drug trafficking, human trafficking, arms trafficking, murder, rape, kidnapping, racketeering, extortion, arson, hacking, video piracy, prostitution, theft[3][4][5][6][7][8]
Allies	Tijuana Cartel Juárez Cartel 'Ndrangheta Los Mazatlecos

History [edit]

Etymology [edit]

Los Zetas was named after its first commander, Arturo Guzmán Decena, whose Federal Judicial

Michael Gove has been E

https://archive.ph/x...

Theresa Musgrove
Let's Talk

Was Dickens' guilt about Fagin a product of his Jewish family?

Documentary evidence, including contemporary copies of the JC, sheds fascinating new light on Dicken's Jewishness

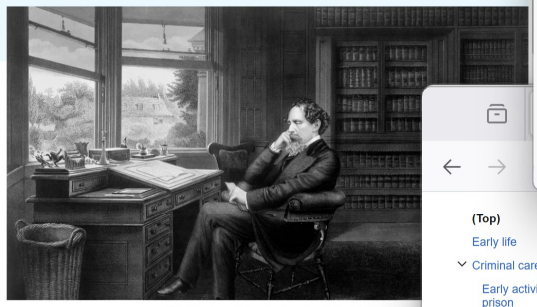

This vintage image features Charles Dickens in his study.

May 23, 2022 14:32

The recent BBC series *Dodger*, a "prequel" to one aspect of Charles Dickens's story of *Oliver Twist*, has revived once more the eternal controversy over the malevolent figure of Fagin, and this character's role in the dark history of antisemitism.

In 1863, some 25 years after the publication of Oliver Twist, Dickens was taken to task by Eliza Davis, a middle aged Jewish woman who persuaded him to make at least some reparation for the damage he had caused. Their correspondence, which was published soon after his death, is held to be responsible for his decision to remove much of the most offensive material in the novel, as well as for inspiring the inclusion of the saintly Jewish character Riah, in *Our Mutual Friend*.

Eliza Davis's influence on Dickens can be said to have resulted in the restoration of his reputation in the eyes of the Anglo-Jewish community — or at least in the eyes of the editors of the *Jewish Chronicle*. The paper had accused Dickens of "pandering to a vitiated taste" in creating Fagin, and being "a contaminating influence". Yet after his death, he was described in terms of real affection, indeed something approaching reverence, and accompanied by a genuine sense of loss. The *JC* observed that the novelist's work had struck a chord, "broke it to a pure echo and

David (Vladimir) Bermant

Rabbi Jonathan Romain

Buen libro

https://www.amaz...

amazon Deliver to Israel All Search Amazon EN Hello, sign in Account & Lists Returns & Orders

All Medical Care Groceries Best Sellers Amazon Basics New Releases Prime Music Customer Service Today's Deals

Customer Review

orniel antonio rodriguez decena

★★★★★ **Buen libro**

Reviewed in the United States on January 25, 2020

Verified Purchase

Excelente libro . Algunos errores de traducción .

Helpful | Report | Permalink

Translate review to English

Product Details

Libro De Oraciones Hebreo- Espanol
by Sinai publication

★★★★☆ 4.5 out of 5

56 global ratings

5 star	79%
4 star	4%
3 star	8%
2 star	3%

(Top)
- Early life
- Criminal career
  - Early activities and prison
  - Early cocaine career
  - Norman's Cay
- Return to Colombia
  - Participation in the MAS
  - The National Latin Movement

From Wikipedia, the free encyclopedia

In this Spanish name, the first or paternal surname is Lehder *and the second or maternal family name is* Rivas.

Carlos Enrique Lehder Rivas (born 7 September 1949)[9] is a Colombian and German former drug lord who was co-founder of the Medellín Cartel. Born to a German father and Colombian mother,[10] he was the first high-level drug trafficker extradited to the United States, after which he was released from prison in the United States after 33 years in 2020.[11][12] Originally from Armenia, Colombia, Lehder eventually ran a cocaine transport empire on Norman's Cay island, 210 miles (340 km) off the Florida coast in the central Bahamas.[11][13]

Lehder was one of the founding members of Muerte a Secuestradores ("MAS"), a paramilitary group whose focus was to retaliate against the kidnappings of cartel members and their families[11] by the guerrillas.[14][15][16][17] His motivation to join the MAS was to retaliate against the M-19 guerrilla movement, which, in November 1981, attempted to kidnap him for a ransom; Lehder managed to escape from the kidnappers, though he was shot in the leg.[18] He was one

Carlos Lehder

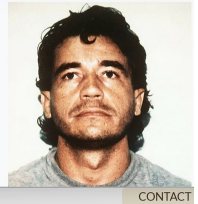

JHSSC | JEWISH HISTORICAL SOCIETY of SOUTH CAROLINA

CONTACT

PROJECTS ABOUT SUPPORT EVEN
BURIALS & MEMORIALS

Kahal Kadosh Beth Elohim (KKBE) Memori

90 Hasell Street Charleston, SC

Show 50 entries

Surname	LEHDER	LEHDER
Given Name(s)	Bernard	Helen SOMMERFIELD
Date of Birth	11-Jan-1922	07-Nov-1924
Date of Death (English)	26-Feb-2002	03-Jun-2010

Link to our free | Topic: Ch. 1 Dis | Chapter 1: Intro
https://milnepublishing.geneseo.edu/interpersonal

place (Heaven, Nirvana, Elysium, etc.) or a negative place (Hell, Samsara, Tartarus, etc.). We should mention that Samsara is less a "place" and more the process of reincarnation as well as one's actions and consequences from the past, present, and future.

Religion can also impact what you value. Cherokee are taught to value the earth and the importance of keep balance with the earth. Some members of Judaic religions, on the other hand, view passages that give Adam the directive to "subdue" the earth, as an indication of a hierarchy placing humans in charge of the earth. As such, the value is more on what the earth can provide than on ensuring harmony with nature.

Religion can also impact what you view as "normal." Many religions stress the importance of female modesty, so it is normal for women to wear specific dress to ensure they do not show their figures or little to no skin. On the other hand, one branch of Raëlianism promotes a pro-sex feminist stance where nudity and sex work are normal and even celebrated.

Different religions have different rules that get created and handed down. For most Western readers, the most famous set of rules is probably the Judaic Tradition's Ten Commandments. Conversely, Hindus have a text of religious laws transmitted in the Vedas. Most major religions have, at some point or another, had religious texts that became enshrined laws within those societies.

Finally, these beliefs, values, norms, and rules ultimately impact how all of us interact and behave with others. The critical part to remember about these actual behaviors is that we often have no idea how (and to what degree) our culture influences our communica

← Previous: Acknowledgements

Next: Chapter 2: Overview of Interpersonal Communication →

self- | Highlight All | Match Case | Match Diacritics | Whole Words

Raëlianism - Search | Raëlian beliefs and practices
https://en.wikipedia.org/wiki/Raëlian_belief 67%

Contents hide

(Top)
Beliefs
Structure of the Universe
Intelligent Design
Creation of life on Earth by extraterrestrials
Humanity's chance of creating life on other planets
A coming judgement
Practices
Initiation of new members
Activism
Topless Rights of Women
Advocacy
Embassy for Extraterrestrials
Ideas of how government and the economy should run
Liberal sensuality
Cloning of humans
See also
References
Cited texts
Further reading
External links

Article Talk Read Edit View history Tools

From Wikipedia, the free encyclopedia

Raëlian beliefs and practices are the concepts and principles of Raëlism, a new religious movement and UFO religion founded in 1974 by Claude Vorilhon, an auto racing journalist who changed his name to "Raël".[1][2][3][4] The followers of the International Raëlian Movement believe in an advanced species of extraterrestrial aliens called Elohim who created life on Earth.[1][5] Raëlians are individualists who believe in sexual self-determination.[1][6] As advocates of the universal ethic and world peace, they believe the world would be better if geniuses had an exclusive right to govern in what Rael terms Geniocracy.[1][7] As believers of life in outer space, they hope that human scientists will follow the path of the Elohim by achieving space travel through the cosmos and creating life on other planets.[1][5] As believers in the resurrection of Jesus through a *scientific* cloning process (which includes memory transfer) by the Elohim, they encourage scientific research to extend life through cloning;[1][8] however, critics outside are doubtful of its possibility.[9]

Active followers of Raëlianism have exhibited their sex-positive feminism and pacifism through outdoor contacts such as parades.[10][11] The major initiation rite in the Raëlian Church is the *baptism* or Transmission of the Cellular Plan and is enacted by upper-level members in the Raëlian clergy known as *guides*.[12]

Part of a series of articles on the
Raëlian movement

Founder · History · Cloning (Clonaid)
Doctrines
Beliefs and practices · Geniocracy · Humanitarianism
v · t · e

Beliefs [edit]

Structure of the Universe [edit]

Raël says that "everything is in everything". He says that, inside the atoms of living things, are living things that are made of atoms, which themselves contain living things that are made of atoms, and so on, to the infinitely small. The universe itself is contained in an atom inside of another universe, and so on, to the infinitely large. Because of the difference of mass, the activity of life inside of a living thing's atoms would undergo many millennia before enough time passes for that living thing to take a single step. Raëlians believe that the universe is infinite, and thus lacks a center. Because of this, one could not imagine where an ethereal soul would go, due to the universe's infinite nature. They believe that infinity exists in time as well as in space, for all levels of life.[13]

Raëlians believe that humanity would be able to create life on other planets only if humanity is peaceful enough to stop war. In that case, humanity could travel the distances between stars[14] and create life on another planet.[15] Progress in terraforming, molecular biology,[16] and cloning would enable these teams to create continents and life from scratch.[17] Progress in social engineering would ensure that this creation would have a better chance of both surviving and having the potential to understand its creators.[18] Research on how civilization would occur on another planet would allow scientists to decide what traces of their origin should be left behind so that their role in life creation would someday be revealed.[19] The progress achieved by the science teams would ultimately sustain a perpetual chain of life.[20]

Intelligent Design [edit]

Creation of life on Earth by extraterrestrials [edit]

Further information: History of Raëlism

In his book *The Message Given to me by Extraterrestrials* (now republished as *Intelligent Design: Message from the Designers* 2006 ISBN 2-940252-20-3), Vorilhon claims that on 13 December 1973, he found a spacecraft shaped like a flattened bell that landed inside Puy de Lassolas, a volcano near the capital city of Auvergne. A 25,000-year-old human-like extraterrestrial inside the spacecraft named *Yahweh* said that Elohim was the name that

65°F Clear | Search | 11:12 PM 6/5/2024

El Bueno, El Malo Y El Feo Segu

https://www.facebook.com/B

50%

facebook

Email or phone | Password | Log In | Forgot Account?

Video | Home | Live | Reels | Shows | Explore

Search videos

Bacari suelto en Israel · Follow

January 12

Yoel Quintero, mientras recorriamos una Jerusalen fria y lluviosa, nos explico sobre el bueno, el malo y el feo segun los ojos de la Torah y el Judaismo.
La Torah de Israel tiene esas cosas aun inexplicables como la frase de la miniatura "Espanta un pajaro y alargaras tu vida" ... por las dudas, haganlo ja ja ja
See less

Most relevant

Norma Alicia Momy'z Morales Porchas
Hola desde Sonora, México.
Bendiciones. ツ
20w

Margarita Torres Nielsen
Gracias y shalom Sergio Bacari y Yoel Quintero por esta programación fabulosa de hoy.

20w

View more comments 2 of 113

El Bueno, El Malo Y El Feo Segun La Biblia, Israel Y El Judaismo

Like · Comment · Share · 1.1K · 117 comments · 12K views

Related Reels

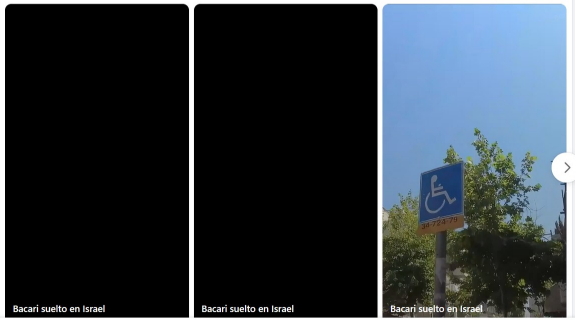

Home | Live | Explore | Shows

Privacy · Consumer Health Privacy · Terms · Advertising · Ad Choices · Cookies · More · Meta © 2024

Log in or sign up for Facebook to connect with friends, family and people you know.

Log In or Create new account

SÉ FRUCTÍFERO

https://ka

30%

Kabbalah y Torah en Expansión

INICIO | MEKUBAL | TZEDAKÁ | DONAR

GRUPO DE ESTUDIO POR WHATSAPP

- junio 07, 2024

YA PUEDES UNIRTE A NUESTRO CANAL DE KABBALAH Y TORAH EN EXPANSIÓN POR WHATSAPP Link: GRUPO DE ESTUDIO POR WHATSAPP

Publicar un comentario

SÉ FRUCTÍFERO

- marzo 28, 2020

SÉ FRUCTÍFERO

Por Kabbalah y Torah en Expansión

Este Limmud (estudio) ha sido donado para Berajá (bendición) y Hatzlajá (éxito) de la Familia Méndez Espinosa de México

Para quitar bloqueos económicos de César, Norma y Yolanda ben ubanót Irene

Para Sanidad, Protección física y espiritual, Trabajo y prosperidad económica, Paz en el hogar, Alma gemela, Teshuvá y despertar espiritual de:

Juan Esteban Fresneda Gutiérrez, Nohora Liz Urbina Quintero, Kelly Edith Gutiérrez Urbina

En el Zejút (mérito) de nuestros patriarcas y matriarcas Avrahám, Itzják, Iaákóv, Sará, Rivká, Rajél y Leá

El primer precepto de la Torá, que es "PERÚ URVÚ - Fructificad y multiplicaos", generalmente se relaciona con el hombre y la mujer que se unen para traer niños al mundo y darle continuidad a la vida. El Zóhar nos enseña que también está relacionado con la conexión de Zéër Anpín y la Shejiná.

En Vivo Con Un J

YouTube | Sign in

Show chat replay

En Vivo Con Un Judio Ortodoxo - Israel Y Las Profesias Biblicas

Bacari suelto en Israel
761K subscribers

Join | Subscribe

12K | Share | Save

215,612 views Streamed live on Oct 18, 2023 JERUSALEM
Yoel Quintero nos explicara en una transmision en vivo sobre las Profesias Biblicas y la situacion en Israel. Estaremos por las calles de Jerusalem tratando de informar, responder a sus preguntas y hacer un estudio profundo sobre la conexion de lo que nos predijeron en el pasado a lo que esta pasando por la zona los ultimos 12 dias de guerra.
Yoel es un Ortodoxo Jasidico que vive en Jerusalem, hace un tiempo que dona de su tiempo por la causa de Israel en general y ultimamente en tiempo de guerra en particular.
הגאון רבי משה שטרנבוך שליט"א רומז על ...

* Quieres contribuir con el proyecto? Tu contribucion es siempre necesaria. Sera bienvenida y bendecida:
https://www.paypal.com/paypalme/bacar...
Si quieres convertirte en miembro, usa esta herramienta:
/ @bacarisueltoenisrael

https://www.instagram.com/mariaquinterroolbb/p/C7aAGZ2tEyF/

Instagram

Log In Sign Up

mariaquinterroolbb • Follow
Colorado

mariaquinterroolbb Querer ser alguien más es malgastar la persona que eres 😊🫶🏻 #inkedgirls #inkedlife #mariaquintero #inkgirl #inkmagazinecovergirlcontest #tatuajes #facetattoo #bodysleevetattoo #santamuertetattoo 💗

1w

3 likes
May 25

Log into Instagram
Log in to see photos and videos from friends and discover other accounts you'll love.

Log in
Sign Up

https://www.y

YouTube

Yoel Quintero oficial
@YoelishQuintero · 13.2K subscribers · 33 videos
בס"ד

Subscribe Join

About

בס"ד
Queridos amigos
Este nuevo proyecto para la difusión de la Sagrada Torá está orientado para todos aquellos que están comenzando ahondar en el conocimiento de las escrituras y de las tradiciones de nuestro pueblo Israel.

Quiera el creador del universo que el contenido realizado sea de vuestro agrado e interés.

Te gustaría ayudar este proyecto o a un estudiante de Yeshiva?, Te gustaría que haga tefila por Ti o por alguien en especial en los lugares sagrados como la cueva de los patriarcas o el muro occidental?.
Yo te puedo ayudar
Escribe a mi correo electrónico:
yoelishquintero@gmail.com

Te gustaría ser parte de mi grupo de WhatsApp para recibir el estudio semanal de la Torá y de las festividades? Puedes unirte con este enlace:

https://chat.whatsapp.com/ITknqHXpsOgGd1ZOknSMfbN

Todo lo bueno y lo mejor queridos amigos y amigas

Channel details

www.youtube.com/@YoelishQuintero
13.2K subscribers
33 videos
265,428 views
Joined Dec 3, 2023
Share channel

Orden o espontaneidad???
2.9K views • 1 month ago

Las tres herramientas
2.7K views • 1 month ago

Ms. Quintero is not complaining, especially not after the Immigration Minister, Yuli Tamir, proposed late today that the Cubans get the help they are asking for.

Fingering her Star of David necklace, Ms. Quintero said she felt embarrassed that Israel's first glimpse of the Cuban community showed not their appreciation but their pent-up frustrations. She also regretted that Israelis might have got what she called a false impression that most of the Cubans see Israel as a way station to Miami or New York.

Television cameras could not help but focus today on one Cuban immigrant, Ester Mechulam, since she greeted them at the gate to

Discover The Times. **7 days free, then ~~$6.25~~ $1/week.**

Yoel Quintero oficial

@YoelishQuintero · 13.2K subscribers · 33 videos

Subscribe Join

Home Videos Shorts Live Community

Latest Popular Oldest

Hasta estar en su Lugar

3.8K views • 3 weeks ago

Pa' atrás, ni para tomar impulso!!!

4K views • 1 month ago

Eres libre!!! o no?

2.9K views • 1 month ago

25 de abril de 2024

5K views • 1 month ago

Pesaj kasher v'sameaj

2.8K views • 1 month ago

Un saludo de Shavua tov

3.6K views • 1 month ago

Orden o espontaneidad???

2.9K views • 1 month ago

Las tres herramientas

2.7K views • 1 month ago

Leaders

khdnyc.org

Home Visitors Beliefs FAQ What People Are Saying Leadership Scriptures Resources

Kehilath HaDerekh's leadership is composed of three components:

1. BOARD OF DIRECTORS

The Board of Directors are the governing body of the congregation. The Directors are:

- Maharat Erika Quintero, President
- Reb Andrew Friedman, Vice President
- David Frontera, Director
- Richard Snoddy, Director

2. ELDERS

Zakenim (Ordained Elders) along with our Shamashim (Deacons), are the servant-leaders. Under the guidance and authority of the Rabbi, provide prayer, teachings, classes, and lead ministries of the shul.

3. ACCOUNTABILITY BOARD

The Accountability Board exists as a body of accountability for the Congregation's Senior Leader. The Accountability Board may only be called upon by the rabbi for prayer or counsel as needed. The Board of Directors may contact the Accountability Board, only by unanimous vote (excepting the rabbi), if any matter of serious unrepentant biblical sin should arise concerning the senior leader. The Accountability Board is empowered to have authority over the senior leader. Their identity is known only to the senior rabbi, and the board of directors.

Ashkelon Journal; The Ever-So-Q

https://www.nytime 67%

WORLD | Ashkelon Journal; The Ever-So-Quiet Exodus: Israeli Cuba

Share full article

Now that their situation could be openly discussed, they said, they could make public a demand. They wanted, as Mr. Carpio put it, "to be treated like Ethiopians" in terms of Israeli aid to immigrants. They wanted Israel to recognize that they had forfeited all their possessions -- "down to the drinking glasses," Mr. Carpio said -- to the Cuban Government. They had arrived with nothing but a few battered suitcases and 48 pounds of clothes per family. They want to receive an "immigration basket" of money and services, they said, just like the Ethiopians and, to a less generous extent, the Russians.

"Hey, they're complaining," commented Avraham Burg, the Speaker of the Parliament. "That means they've really become Israelis."

Ms. Quintero is not complaining, especially not after the Immigration Minister, Yuli Tamir, proposed late today that the Cubans get the help they are asking for.

Fingering her Star of David necklace, Ms. Quintero said she felt embarrassed that Israel's first glimpse of the Cuban community showed not their appreciation but their pent-up frustrations. She also regretted that Israelis might have got what she called a false impression that most of the Cubans see Israel as a way station to Miami or New York.

Television cameras could not help but focus today on one Cuban immigrant, Ester Mechulam, since she greeted them at the gate to the center. "Brooklyn, Brooklyn," she was saying. "I dream of Brooklyn."

In contrast, Ms. Quintero said she and her husband considered themselves "die-hard Zionist Jews," even though, like everyone else, they left primarily because the opportunity presented itself.

"We have well-established family in New York, in New Jersey," she said. "We don't want to join them. We want them to join us here."

Discover The Times. 7 days free, then ~~$6.25~~ $1/week. Learn more

Yoel Quintero of

https://www.y

YouTube Search Sign in

Yoel Quintero oficial

@YoelishQuintero · 13.2K subscribers · 33 videos

בס"ד

Subscribe Join

Home Videos Shorts Live Community

Latest Popular Oldest

Hasta estar en su Lugar
3.8K views • 3 weeks ago

Pa' atrás, ni para tomar impulso!!!
4K views • 1 month ago

Eres libre!!! o no?
2.9K views • 1 month ago

25 de abril de 2024
5K views • 1 month ago

Pesaj kasher v'sameaj
2.8K views • 1 month ago

Un saludo de Shavua tov
3.6K views • 1 month ago

Orden o espontaneidad???
2.9K views • 1 month ago

Las tres herramientas
2.7K views • 1 month ago

MEXICAN CARTELS >

Rafael Caro Quintero: the historic head of the Sinaloa cartel is captured

Sources from the Marines confirm that the veteran narco, implicated in the murder of a DEA agent in the 1980s, was detained on Friday

ELENA REINA
Mexico - JUL 15, 2022 - 19:38 EDT

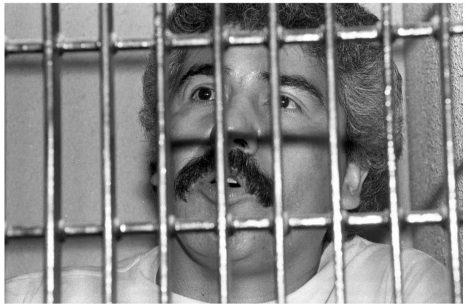

Rafael Caro Quintero, in prison, in a file image. CUARTOSCURO

Rafael Caro Quintero, the legendary narco leader of the 1980s, has been captured. Sources from the Marines confirmed to EL PAÍS that the former cartel leader, on whose head the United States Drug Enforcement Administration (DEA) had placed the highest ever reward for a criminal, was detained on Friday. One of the founders of the legendary Guadalajara cartel, which later became the Sinaloa cartel, was arrested for the second time near his home territory, in the Sinaloa highlands.

The criminal previously entered prison in 1985 after the brutal murder of undercover DEA agent Kiki Camarena. In 2013, still with 12 years of his sentence left to serve, he was released in Mexico after a state court concluded that he had been tried improperly. The United States pressured Mexican authorities to recapture him. The old drug capo, far

NEWSLETTER
Sign up to EL PAÍS US Edition bulletin
APÚNTATE

MOST VIEWED
1. Europe and the US commemorate D-Day (and suddenly World War II no longer seems so remote)
2. No money for David Lynch and no distributor for Francis Ford Coppola: Hollywood is no country for old men
3. Lisbon, a city dying from its own success
4. The 'Saltburn' effect, or the dangers of renting out your castle to a film or TV crew
5. Disfrutar, the new best restaurant in the world, is in Barcelona

LEARNING

SISTER SPOTLIGHTS

3 MIN

Weaving science into Torah learning

There are many ways to interpret the Torah, but for Momentum sister **Sherri Quintero**, a biology teacher, one of her favorite ways to study is to look for the wonders of science and technology woven into the texts.

The recent holiday of Shavuot, a celebration of the day the Israelites received the Torah at Mount Sinai, is a perfect example. It is written in the Torah: "The smoke rose like the smoke of a kiln, and the whole mountain trembled violently. The blare of the horn grew louder and louder. As Moses spoke, God answered him in thunder." (Exodus 19:19-20)

For Sherri, who teaches at the Kellman Brown Academy, a Jewish Day School in New Jersey, it was an opportunity to explore with her students: Is it possible to see sound? What is a soundwave? Why does smoke always rise? What causes earthquakes?

A call for change

The Shavuot lesson is just one way that Sherri is taking an innovative approach towards combining Jewish learning and science, an idea that started coalescing during Sherri's MOMentum Trip to Israel in 2016. At the time, she was in the middle of her ninth year as

Yoel Quintero oficial

@YoelishQuintero · 13.2K subscribers · 33 videos

בס"ד

Subscribe Join

Home Videos Shorts Live Community

Latest Popular Oldest

Hasta estar en su Lugar
3.8K views • 3 weeks ago

Pa' atrás, ni para tomar impulso!!!
4K views • 1 month ago

Eres libre!!! o no?
2.9K views • 1 month ago

25 de abril de 2024
5K views • 1 month ago

Pesaj kasher v'sameaj
2.8K views • 1 month ago

Un saludo de Shavua tov
3.6K views • 1 month ago

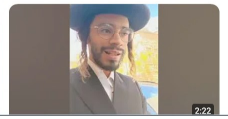

https://www.dea.g 50%

An official website of the United States government Here's how you know

DEA United States Drug Enforcement Administration

Get Updates | Scam Alert | English | Español

Search DEA.gov

Who We Are | What We Do | Careers | Resources | Submit A Tip

Nemesio Oseguera-Cervantes

Reward: UP TO $10 MILLION

AKA:

El Mencho

Wanted for the following alleged federal violations

21 USC 84621 USC 96321 USC 95921 USC 84121 USC 924

Warning:
Leader of CJNG Cartel

Label	Description
Race	White
Sex	Male
Height	5' 7
Weight	150
Hair Color	Black
Eye Color	Brown
Year of Birth	1966
Last Known Address	MEXICO
NCIC #	W178849401
Jurisdiction	DISTRICT OF COLUMBIA
Notes	Leader of CJNG Cartel

DISTRICT OF COLUMBIA

https://allthat

ati | History | Curiosities | Archaeology | News | Today In History | Members

Rafael Caro Quintero: The True Story Of The *Narcos* Drug Lord Still On The Run

By Gina Dimuro | Edited By John Kuroski
Published May 4, 2021 | Updated July 28, 2021

Rafael Caro Quintero was one of Mexico's first and most powerful cartel leaders until he was suspected of orchestrating the brutal torture and murder of a DEA agent.

Rafael Caro Quintero was considered the "Narco of Narcos." The bloodthirsty drug lord thought he was untouchable, but he overstepped his bounds when he brutally murdered an American agent.

Let out of jail on a technicality, the trafficker is still at large — and wanted by the FBI. Now, Caro Quintero is the central figure of season four of Netflix's popular series *Narcos*. Here's his true story.

Early Life And Finding The Guadalajara Cartel

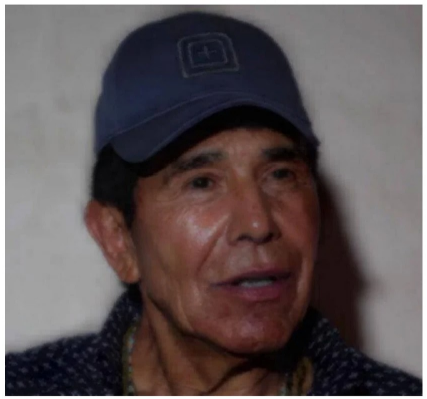

A photo of Rafael Caro Quintero from 2016. fbi.gov

Rafael Caro Quintero was born sometime in October 1952, in Sinaloa, Mexico. He has listed various birthdays spanning October to November or March of

https://www.y

YouTube Search Sign in

A LA LUZ DE LA TORAH

Yoel Quintero oficial

@YoelishQuintero · 13.2K subscribers · 33 videos

בס"ד

Subscribe | Join

About

בס"ד
Queridos amigos
Este nuevo proyecto para la difusión de la Sagrada Torá está orientado para todos aquellos que están comenzando ahondar en el conocimiento de las escrituras y de las tradiciones de nuestro pueblo Israel.

Quiera el creador del universo que el contenido realizado sea de vuestro agrado e interés.

Te gustaría ayudar este proyecto o a un estudiante de Yeshiva?, Te gustaría que haga tefila por Ti o por alguien en especial en los lugares sagrados como la cueva de los patriarcas o el muro occidental?.
Yo te puedo ayudar
Escribe a mi correo electrónico:
yoelishquintero@gmail.com

Te gustaría ser parte de mi grupo de WhatsApp para recibir el estudio semanal de la Torá y de las festividades? Puedes unirte con este enlace:

https://chat.whatsapp.com/ITknqHXpsOgGd1ZOknSMbN

Todo lo bueno y lo mejor queridos amigos y amigas

Channel details

www.youtube.com/@YoelishQuintero
13.2K subscribers
33 videos
265,428 views
Joined Dec 3, 2023
Share channel

4:34 | 6:28 | 2:21

2.8K views • 1 month ago | 3.6K views • 1 month ago

https://interpolint 67%

INTERPOL

Who we are | Crimes
How we work | Our partners
What you can do | News | Wanted persons

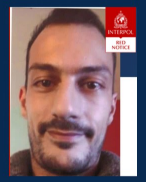

LEVY, DAVID

Wanted by Central African Republic

Identity particulars

Family name	**LEVY**
Forename	**DAVID**
Gender	**Male**
Date of birth	**05/02/1984 (39 years old)**
Place of birth	**BANGUI, Central African Republic**
Nationality	**Central African Republic**

Physical description

Colour of hair	**Black**
Colour of eyes	**Black**

Details

Language(s) spoken	**French**

Charges

Published as provided by requesting entity
viole sur une mineur de 14 ans

https://allthat

ati | History | Curiosities | Archaeology | News | Today In History | Members

Rafael Caro Quintero: The True Story Of The *Narcos* Drug Lord Still On The Run

By Gina Dimuro | Edited By John Kuroski
Published May 4, 2021 | Updated July 28, 2021

Rafael Caro Quintero was one of Mexico's first and most powerful cartel leaders until he was suspected of orchestrating the brutal torture and murder of a DEA agent.

Rafael Caro Quintero was considered the "Narco of Narcos." The bloodthirsty drug lord thought he was untouchable, but he overstepped his bounds when he brutally murdered an American agent.

Let out of jail on a technicality, the trafficker is still at large — and wanted by the FBI. Now, Caro Quintero is the central figure of season four of Netflix's popular series *Narcos*. Here's his true story.

Early Life And Finding The Guadalajara Cartel

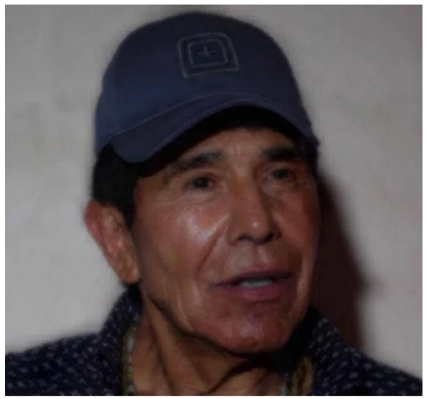

A photo of Rafael Caro Quintero from 2016. fbi.gov

Rafael Caro Quintero was born sometime in October 1952, in Sinaloa, Mexico. He has listed various birthdays spanning October to November or March of

https://www.y

YouTube | Search | Sign in

A LA LUZ DE LA TORAH

Yoel Quintero oficial

@YoelishQuintero · 13.2K subscribers · 33 videos

בס"ד

Subscribe | Join

About

בס"ד
Queridos amigos
Este nuevo proyecto para la difusión de la Sagrada Torá está orientado para todos aquellos que están comenzando ahondar en el conocimiento de las escrituras y de las tradiciones de nuestro pueblo Israel.

Quiera el creador del universo que el contenido realizado sea de vuestro agrado e interés.

Te gustaría ayudar este proyecto o a un estudiante de Yeshiva?, Te gustaría que haga tefila por Ti o por alguien en especial en los lugares sagrados como la cueva de los patriarcas o el muro occidental?.
Yo te puedo ayudar
Escribe a mi correo electrónico:
yoelishquintero@gmail.com

Te gustaría ser parte de mi grupo de WhatsApp para recibir el estudio semanal de la Torá y de las festividades? Puedes unirte con este enlace:

https://chat.whatsapp.com/ITknqHXpsOgGd1ZOknSMbN

Todo lo bueno y lo mejor queridos amigos y amigas

Channel details

www.youtube.com/@YoelishQuintero
13.2K subscribers
33 videos
265,428 views
Joined Dec 3, 2023
Share channel

2.8K views • 1 month ago | 3.6K views • 1 month ago

https://www.fbi.g 50%

MORE > CONTACT US > FIELD OFFICES > DALLAS > NEWS > PRESS RELEASES FBI

Dallas

About | News | Wanted and Missing Persons | Community Outreach

U.S. Attorney's Office — Twitter Facebook Email

February 11, 2015

Dallas County Man Admits to Producing Child Pornography

DALLAS—A Hutchins, Texas, man, Servando Vega Cervantes, 24, appeared this morning before U.S. Magistrate Judge Paul D. Stickney and pleaded guilty to an indictment charging three counts of production of child pornography, announced John Parker, United States Attorney for the Northern District of Texas.

Cervantes faces a statutory penalty of not less than 15 years and not more than 30 years in federal prison, for each count. Each count also carries up to a $250,000 fine and up to a lifetime of supervised release. Cervantes has been in custody since his arrest in November 2014 on a related federal complaint. He is scheduled to be sentenced on May 28, 2015, by U.S. District Judge Jane J. Boyle.

According to documents filed in the case, the Hutchins Police Department contacted the FBI in May 2014 regarding questionable online communication between an 11-year-old victim, "John Doe #1," and the Facebook user profile of "Laura Ortiz." The victim's mother believed the user of the Ortiz profile was actually an adult male and not a 13-year-old female as described in chat conversations between John Doe #1 and Ortiz. The investigation revealed that the user profile "Laura Ortiz" belonged to Cervantes. The investigation also revealed that John Doe #1 knew

Henry F. Quintero Sentenced To 25 Years For Failure To Register As Sex Offender

By News Staff - June 12, 2021

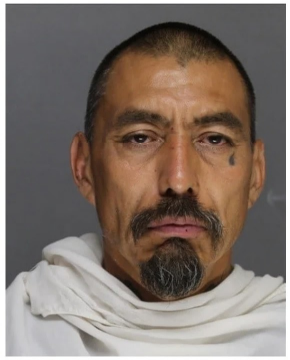

Photo Ellis County Sheriff's Office

Convicted for Sexual Assault of a Child in 1997

Ellis County and District Attorney Ann Montgomery announced that Henry F. Quintero, 52, of Bardwell, Texas, was sentenced to 25 years

https://allthat

History | Curiosities | Archaeology | News | Today In History | Members

Rafael Caro Quintero: The True Story Of The *Narcos* Drug Lord Still On The Run

By Gina Dimuro | Edited By John Kuroski

Published May 4, 2021 | Updated July 28, 2021

Rafael Caro Quintero was one of Mexico's first and most powerful cartel leaders until he was suspected of orchestrating the brutal torture and murder of a DEA agent.

Rafael Caro Quintero was considered the "Narco of Narcos." The bloodthirsty drug lord thought he was untouchable, but he overstepped his bounds when he brutally murdered an American agent.

Let out of jail on a technicality, the trafficker is still at large — and wanted by the FBI. Now, Caro Quintero is the central figure of season four of Netflix's popular series *Narcos*. Here's his true story.

Early Life And Finding The Guadalajara Cartel

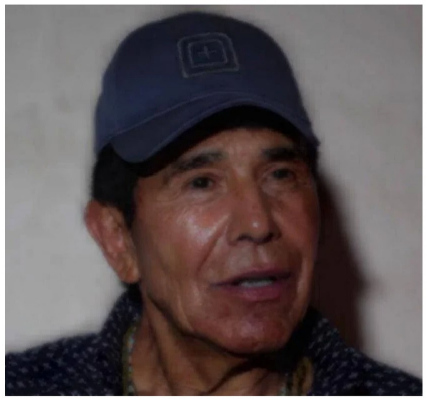

A photo of Rafael Caro Quintero from 2016. fbi.gov

Rafael Caro Quintero was born sometime in October 1952, in Sinaloa, Mexico. He has listed various birthdays spanning October to November or March of

https://www.y

YouTube Search Sign in

A LA LUZ DE LA TORAH

Yoel Quintero oficial

@YoelishQuintero · 13.2K subscribers · 33 videos

בס"ד

Subscribe Join

About

בס"ד
Queridos amigos
Este nuevo proyecto para la difusión de la Sagrada Torá está orientado para todos aquellos que están comenzando ahondar en el conocimiento de las escrituras y de las tradiciones de nuestro pueblo Israel.

Quiera el creador del universo que el contenido realizado sea de vuestro agrado e interés.

Te gustaría ayudar este proyecto o a un estudiante de Yeshiva?, Te gustaría que haga tefila por Ti o por alguien en especial en los lugares sagrados como la cueva de los patriarcas o el muro occidental?.
Yo te puedo ayudar
Escribe a mi correo electrónico:
yoelishquintero@gmail.com

Te gustaría ser parte de mi grupo de WhatsApp para recibir el estudio semanal de la Torá y de las festividades? Puedes unirte con este enlace:

https://chat.whatsapp.com/ITknqHXpsOgGd1ZOknSMbN

Todo lo bueno y lo mejor queridos amigos y amigas

Channel details

www.youtube.com/@YoelishQuintero
13.2K subscribers
33 videos
265,428 views
Joined Dec 3, 2023
Share channel

2.8K views • 1 month ago 3.6K views • 1 month ago

US NEWS

El Chapo's top drug cartel assassin 'El Nini' extradited to the US

By Jorge Fitz-Gibbon

Published May 28, 2024, 1:44 p.m. ET

6

A high-ranking honcho and assassin for El Chapo's Sinaloa drug cartel has been shipped to the US to face drug, gun and conspiracy charges, federal officials said.

Nestor Isidro Perez Salas, a vicious sicario known as "El Nini," was a leading figure in the international narcotrafficking operation once run by Joaquin "El Chapo" Guzman and his family before he was picked by Mexican authorities last year and held for extradition.

"We allege El Nini was one of the Sinaloa Cartel's lead sicarios, or assassins, and was responsible for the murder, torture, and kidnapping of rivals and witnesses who threatened the cartel's criminal drug trafficking enterprise," US Attorney General Merrick Garland said in a statement.

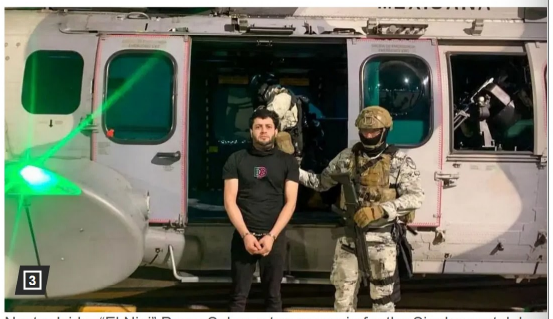

Nestor Isidro "El Nini" Perez Salas, a top assassin for the Sinaloa cartel, has been extraidted to the US.

Resize:
Action News Jax Now
Latest Local News
Newscast covering important local topics and events
Live Streams

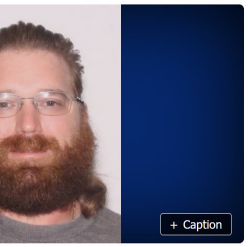

LOCAL

Registered sex offender indicted for child sexual exploitation offenses in Jacksonville

+ Caption

By **ActionNewsJax.com News Staff**

April 29, 2023 at 3:25 pm EDT

JACKSONVILLE, Fla. — A registered sex offender from Jacksonville, Andrew David Salas, has been indicted and charged with multiple child sexual exploitation offenses, according to the United States Attorney's Office.

The United States Attorney's Office has charged Andrew David Salas, aged 35, with interstate travel with intent to engage in illicit sexual conduct with a minor child, interstate transportation of a minor child to engage in unlawful sexual activity, production, attempted production, and possession of child sexual abuse materials, and committing felony offenses involving a minor child while required to register as a sex offender.

Salas was arrested on November 3, 2022, at his residence in Jacksonville and has been in custody since then.

If convicted, Salas faces a mandatory minimum penalty of 25 years, up to life, in federal prison, and a lifetime term of supervised release. He is scheduled for arraignment on May 4, 2023, in Jacksonville.

Salas was previously convicted of carnal knowledge of a minor child in Virginia in 2008 and is a registered sex offender.

The case was investigated by the Carroll County Sheriff's Office, the Georgia Bureau of Investigation, the Georgia State Attorney General's Office, the United States Marshals Service, the Jacksonville Sheriff's Office, and the

Top Mexican cartel criminal El Nini, once among America's most wanted, extradited to the US

By Lauren Koenig and Priscilla Alvarez, CNN

2 minute read · Updated 7:29 PM EDT, Sat May 25, 2024

Nestor Isidro Perez Salas, also known as 'El Nini.' United States Drug Enforcement Administration

(CNN) — A top Mexican cartel member known as 'El Nini,' who was one of America's most-wanted criminals for his alleged role in the fentanyl trade, has been extradited to the United States.

In a speech celebrating US-Mexico cooperation on the case, US President Joe Biden on Saturday hailed the extradition of El Nini – also known as Néstor Isidro Pérez Salas – as "a good day for justice."

"El Nini played a prominent role in the notorious Sinaloa cartel, one of the deadliest drug trafficking enterprises in the world. The United States has charged him for his role in illicit fentanyl trafficking and for murdering, torturing, and kidnapping numerous rivals, witnesses, and others," Biden said, thanking Mexican President Andres Manuel Lopez Obrador.

"Our governments will continue to work together to attack the fentanyl and synthetic drug epidemic that is killing so many people in our homelands and globally, and to bring to justice the criminals and organizations producing, smuggling, and selling these lethal poisons in both of our countries," he added.

According to the US Department of Justice, Néstor Isidro Pérez Salas "was one of the Sinaloa cartel's lead sicarios, or assassins" and was involved in the "production and sale of fentanyl" in the United States.

Biden has previously described El Nini as one of America's most-wanted criminals. Pérez Salas was charged in the US with cocaine and methamphetamine trafficking conspiracy, possession of machine guns and destructive devices, and witness retaliation in February 2021.

76°

KTLA 5 LA'S VERY OWN

WATCH NOW

LOCAL NEWS

Convicted sex offender accused of attacking 3 females, grabbing child in Orange County

by: Marc Sternfield
Posted: Jun 6, 2024 / 08:56 AM PDT
Updated: Jun 6, 2024 / 03:48 PM PDT

SHARE

Police in Santa Ana, California, arrested a convicted sex offender who is accused of attacking three females and attempting to abduct a child on the same day.

Moises Hernandez, 30, faces felony counts of sexual penetration by force, indecent exposure, committing lewd acts on a child, battery and resisting arrest.

SHAVEI ISRAEL שבי ישראל

SUPPORT US

RABBI ELISHA SALAS STARTS TO WORK WITH THE COMMUNITY OF ALICANTE, SPAIN

Rabbi Elisha Salas, the 'Shavei Israel' emissary in Portugal, is currently expanding his activities to neighboring Spain, the home for many Bnei Anousim communities. This week, he begins to support the community of Alicante on an ongoing basis.

Rabbi Salas and the community of Alicante have a long-standing common history of friendship and

NATIONAL SEX OFFENDER PUBLIC WEBSITE

Home | Search Public Sex Offender Registries | Safety and Education | About NSOPW | FAQs | About Dru | Español

Home

Search Public Sex Offender Registries

Search Public Sex Offender Registries

Services down

The following jurisdiction(s) : [Georgia] are temporarily unavailable. Please try again later.

Showing Results For:

First Name: d, **Last Name:** stein, **State/Territory:** All, **Indian Country:** All
Search performed 6/7/2024, 6:21:02 PM Central Daylight Time

Print

1 2 3 4 5 6 7 Next

Show 5 entries

Showing 1 to 5 of 32 entries

Offender	Age	Aliases	Address
HIGHBARGER, BRADLEY DOUGLAS	51	BOSE, BRADLEY D STEIN, DOUGLAS JEROME	310 W MAIN ST MT MORRIS, IL 61054 OGLE **RESIDENTIAL**
STEIN, DALE LESLIE	61	STEIN, DALE STEIN, SHORTY	262 MCMASTER RD SKANDIA, MI 49885 MARQUETTE **RESIDENCE**
STEIN, DAVID ARNOLD	65		2451 CORINTH AVE LOS ANGELES, CA 90064 LOS ANGELES **RESIDENCE**

Jacob Coldwat | Spread an | Coffincouple -

xvideos.com/video.itptvkkda77/sp...

Tor 2

XVIDEOS

Straight | RED | Games | Dating

Spread and fucked redhead girlfriend is horny for thick jew cock coffincouple

29 min

Coffincouple 18k | Coffincouple 18k | brincando | com | gordinho | ruivinha

8M | 28% | 71% | 53 Comments | Download | Save | Share

Fabiane thompsom Jew of poor

xvideos.com/video.kukplpve92b/f...

Tor 2

XVIDEOS

Straight | RED | Games | Dating

Fabiane thompsom Jew of poor Ygor on stage

10 min | 720p

Gil Bendazon 35k | Fabiane Thompson 116k | latina | blowjob | oral | gostosa | brasileira | director | ygor | gil-bendazon | fabiane-thompsom

16

74°F Cloudy | Search | 1:02 PM 8/7/2024

Fabiane thompsom Jew of poor

xvideos.com/video.kukplpve92b/fabiane_thompsom_jew_of_poor_ygor_on_stage

Tor 2

XVIDEOS Language: Straight Search X videos

Best Videos | Categories | Channels | Pornstars | RED videos | Live Cams | Games | Dating | Profiles

Fabiane thompsom Jew of poor Ygor on stage 10 min 720p

Gil Bendazon 35k | Fabiane Thompson 116k | latina | blowjob | oral | gostosa | brasileira | director | ygor | gil-bendazon | fabiane-thompsom | Edit tags and models

CHAT WITH LIVE GIRLS

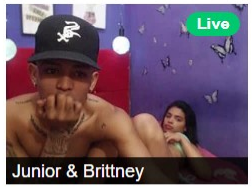

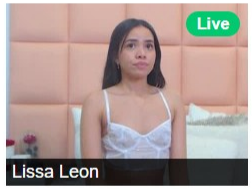

CLICK TO SEE MORE CAM GIRLS

74°F Cloudy | Search | 1:02 PM 8/7/2024

Jacob Coldwater - Channel page - X | Spread and fucked redhead girl | Coffincouple - Model page - XVIDEOS

xvideos.com/video.itptvkkda77/spread_and_fucked_redhead_girlfriend_is_horny_for_thick_jew_cock_coffincou...

XVIDEOS Language: Straight Search X videos

Best Videos | Categories | Channels | Pornstars | RED videos | Live Cams | Games | Dating | Profiles

Spread and fucked redhead girlfriend is horny for thick jew cock coffincouple 29 min

Coffincouple 18k | Coffincouple 18k | brincando | com | gordinho | ruivinha | Edit tags and models

CHAT WITH LIVE GIRLS

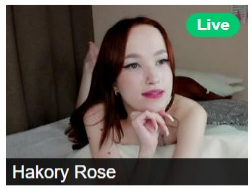

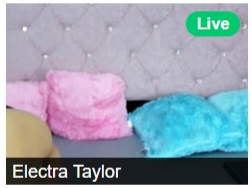

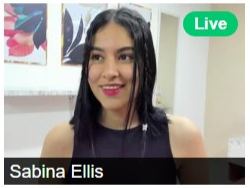

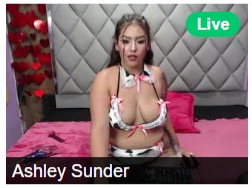

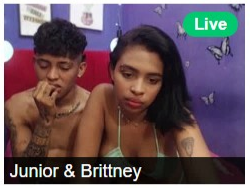

CLICK TO SEE MORE CAM GIRLS

74°F Cloudy | Search | 1:02 PM 8/7/2024

Blonde Southern Belle Loves Bi

xvideos.com/video.ucoukbh10c6/bl...

Tor 3

XVIDEOS

Straight | RED | Games | Dating

Blonde Southern Belle Loves Big Jewish Cock [Part I]

11 min | 1440p

Jacob Coldwater 5k | River Lynn 35k | Jacob Coldwater 1k | blonde

pornstar | blowjob | riding | skinny | gagging | cowgirl | deep-throat | cunnilingus

Jacob Co | Asian | Spread a | Coffinco

xvideos.com/video.ubfokvv801c/a...

Tor 3

Asian American MILF Loves Jewish American Cock and Creampie [Part 1]

10 min | 1440p

Jacob Coldwater 5k | Lucky Starr 80k | Jacob Coldwater 1k | creampie

petite | milf | blowjob | riding | rough | doggystyle | gagging | asian | POV

65k | 100% | 0% | Comments 3 | Download | Save | Share

Related videos | Related playlists 53

74°F Cloudy | Search | 1:06 PM 8/7/2024

Blonde Southern Belle Loves Bi

xvideos.com/video.ucoukbh10c6/bl...

Tor 3

XVIDEOS

Straight | RED | Games | Dating

Blonde Southern Belle Loves Big Jewish Cock [Part I]

11 min | 1440p

Jacob Coldwater 5k | River Lynn 35k | Jacob Coldwater 1k | blonde

pornstar | blowjob | riding | skinny | gagging | cowgirl | deep-throat | cunnilingus | +

23k | 100% | 0% | Comments 1 | Download | Save | Share

Jacob Co | Asian | Spread a | Coffinco

xvideos.com/video.ubfokvv801c/a...

Tor 3

XVIDEOS

Straight | RED | Games | Dating

Asian American MILF Loves Jewish American Cock and Creampie [Part 1]

10 min | 1440p

Jacob Coldwater 5k | Lucky Starr 80k | Jacob Coldwater 1k | creampie

petite | milf | blowjob | riding | rough | doggystyle | gagging | asian | POV | +

65k | 100% | 0% | Comments 3 | Download | Save | Share

Latina Luxe La Fox Loves Big Je

xvideos.com/video.ubeoflb9532/la...

Tor 4

XVIDEOS

Straight | RED | Games | Dating

Latina Luxe La Fox Loves Big Jewish Cock

73 sec | 1440p

Jacob Coldwater 5k | Jacob Coldwater 1k | Luxe La Fox Jays Pov 641

licking | latina | riding | rough | doggystyle | gagging | cowgirl | deep-throat | +

15k | 92% | 8% | Comments 0 | Download | Save | Share

Get the full video on XVideos RED

Athletic Black Girl Addis Loves

xvideos.com/video.uccfvhd8d55/a...

Tor 4

XVIDEOS

Straight | RED | Games | Dating

Athletic Black Girl Addis Loves My Jewish Cock

33 sec | 1440p

Jacob Coldwater 5k | Addis Fouche 7k | Jacob Coldwater 1k | black

interracial | blowjob | riding | doggystyle | amateur | cowgirl | cunnilingus | kissing | +

6k | 82% | 17% | Comments 0 | Download | Save | Share

Get the full video on RED

Latina Luxe La Fox Loves Big Je

xvideos.com/video.ubeoflb9532/la...

Tor 4

XVIDEOS

Straight | RED | Games | Dating

Latina Luxe La Fox Loves Big Jewish Cock

73 sec | 1440p

Jacob Coldwater 5k | Jacob Coldwater 1k | Luxe La Fox Jays Pov 641

licking | latina | riding | rough | doggystyle | gagging | cowgirl | deep-throat | +

15k | 92% | 8% | Comments 0 | Download | Save | Share

Get the full video on XVideos RED

Athletic Black Girl Addis Loves

xvideos.com/video.uccfvhd8d55/a...

Tor 4

XVIDEOS

Straight | RED | Games | Dating

Athletic Black Girl Addis Loves My Jewish Cock

33 sec | 1440p

Jacob Coldwater 5k | Addis Fouche 7k | Jacob Coldwater 1k | black

interracial | blowjob | riding | doggystyle | amateur | cowgirl | cunnilingus | kissing | +

6k | 82% | 17% | Comments 0 | Download | Save | Share

Get the full video on RED

Deep Inside Japanese Nympho

xvideos.com/video.ubihpem9928/...

Tor 2

XVIDEOS

Straight | RED | Games | Dating

Deep Inside Japanese Nympho Marica [Part 1]

11 min | 1440p

Jacob Coldwater 5k | Marica Hase 422k | Jacob Coldwater 1k | blowjob

vibrator | lingerie | asian | deep-throat | moaning | cunnilingus | kissing

35k | 96% | 3% | Comments 0 | Download | Save | Share

Related videos | Related playlists 25

Asian American MILF L

Jewish Cock Lover - XVIDEO

xvideos.com/video.ubfokvv801c/a...

Tor 2

XVIDEOS

Straight | RED | Games | Dating

Asian American MILF Loves Jewish American Cock and Creampie [Part 1]

10 min | 1440p

Jacob Coldwater 5k | Lucky Starr 80k | Jacob Coldwater 1k | creampie

petite | milf | blowjob | riding | rough | doggystyle | gagging | asian | POV

65k | 100% | 0% | Comments 3 | Download | Save | Share

Jewish Cock Lover - XVIDEOS.C

xvideos.com/video.hhtkkik3b87/...

Tor 2

XVIDEOS

Straight | RED | Games | Dating

Jewish Cock Lover

37 min

Tr2002 3k | anal | cumshot | blonde | nice | - | jewish

247k | 100% | 0% | 9 Comments | Download | Save | Share

Related videos | Related playlists 103

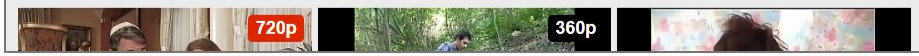

Deep Inside Jap | Asian American | Jewish step

xvideos.com/video.ulokubm8010/je...

Tor 2

Straight | RED | Games | Dating

Jewish stepsons deflowered by stepmoms after bar mitzvah

8 min | 1080p

Mako911 402k | porn | sex | milf | blowjob | mature | young | old | foursome | family | first-time | taboo | stepmom | stepson | step-mom | deflower | old-and-young | +

42k | 100% | 0% | 0 Comments | Download | Save | Share

Related videos | Related playlists 9

Jewish Cock Lover - XVIDEOS.C

xvideos.com/video.hhtkkik3b87/...

Tor 2

XVIDEOS

Straight | RED | Games | Dating

Jewish Cock Lover

37 min

Tr2002 3k | anal | cumshot | blonde | nice | - | jewish

Jewish Cock Lover

17:35 / 37:15

247k | 100% | 0% | Comments 9 | Download | Save | Share

Related videos | Related playlists 103

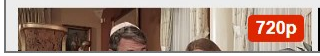

Deep Inside Jap | Asian American | Jewish step

xvideos.com/video.ulokubm8010/je...

Tor 2

XVIDEOS

Straight | RED | Games | Dating

Jewish stepsons deflowered by stepmoms after bar mitzvah

8 min | 1080p

Mako911 402k | porn | sex | milf | blowjob | mature | young | old | foursome | family | first-time | taboo | stepmom | stepson | step-mom | deflower | old-and-young | +

Jewish stepsons deflowered by stepmoms after bar mitzvah

05:03 / 08:00

42k | 100% | 0% | Comments 0 | Download | Save | Share

sheinbaum mexico's first jew | translate sex toys to spanish

https://www.bing.com/search?pc=M 50%

News about Sheinbaum Mexico's First Jewish President
bing.com/news

NEWS · 5d
Mexico's first female president is also its first Jewish president
Though Claudia Sheinbaum isn't religious and describes her Jewish heritage in ...

Jewish Journal · 3d
Quick Facts About Mexico's Jewish President-elect, Claudia Sheinbaum

NEW YORK · 5d
Who is Claudia Sheinbaum? Meet the scientist elected as Mexico's first woman...

UPI · 5d · on MSN
Claudia Sheinbaum becomes Mexico's first female president

azcentral. · 11h · on MSN
Mexico's next president is Jewish. This 'strong community' in Arizona feel...

See more news

Feedback

NBC News
https://www.nbcnews.com/news/latino/claudia...
Claudia Sheinbaum is Mexico's first Jewish president as well as first ...
WEB 5 days ago · **Claudia Sheinbaum** didn't just make history when she was elected Mexico's first female president. She will also be the first Jewish president in a country with one of the largest Catholic ...

New York Times
https://www.nytimes.com/2024/06/03/world/americas/...
Another Milestone in Mexico: Its First Jewish President
WEB 5 days ago · **Mexico** elected its **first Jewish president** over the weekend, a remarkable step in a country with one of the world's largest Catholic populations.

Jewish Journal
https://jewishjournal.com/news/worldwide/372011/...
Quick Facts About Mexico's Jewish President-elect, Claudia ...
WEB 3 days ago · **Sheinbaum**, elected **Mexico's first** female **President** in a landslide, is the nation's **first Jewish** leader. Some are concerned that she "downplayed" her **Jewish** ...

CNN
https://www.cnn.com/2024/06/03/americas/mexico...
She is set to be Mexico's first female president. But who is Claudia ...
WEB 5 days ago · And on Sunday, she became the **first** woman, and the **first Jewish** person, to be elected **president** of **Mexico**. **Sheinbaum** won around 60% of the vote in the largest ...

New York Times
https://www.nytimes.com/2024/06/02/world/americas/mexico-election.html
Claudia Sheinbaum Is Elected Mexico's First Female President
WEB 6 days ago · A climate scientist and former mayor, Ms. **Sheinbaum** became the **first** woman

Claudia Sheinbaum Pardo is a Mexican politician, scientist, and academic who is currently the president-elect of Mexico, the first woman to be elected to the position. She is a member of the left-wing National Regeneration Movement.

Born Claudia Sheinbaum Pardo · 24 June 1962 · Mexico City, Mexico
Political party Morena (since 2014)
Spouses Carlos Ímaz Gispert · (m. 1987; div. 2016) · Jesús María T...
Children 2
Parent(s) Carlos Sheinbaum Yoselevitz (father) · Annie Pardo Cem...
Education National Autonomous University of Mexico (BS, MS, PhD)
Other political affiliations Party of the Democratic Revolution (198...
Succeeding Andrés Manuel López Obrador

Explore more

Alejandra Barrales | Hugo López-Gatell... | Carmen Aristegui | Marcelo Ebrard | Andrés Manuel...

Image: Getty Images. Data: Wikipedia
Wikipedia text under CC-BY-SA license
Feedback

shein mexico - Search | 1 Pieza Muñeco Sexual Mast

https://www.shein.com.mx/1pc-Sex-

SHEIN

Buscar

Categorías | Novedades | Ofertas | Ropa de mujer | Ropa playera | Curvy | Niños | Ropa

Página principal / Belleza & Salud / Bienestar Sexual / Juguetes sexuales / 1 Pieza Muñeco Sexual Masturbador Masculino Unisex ...

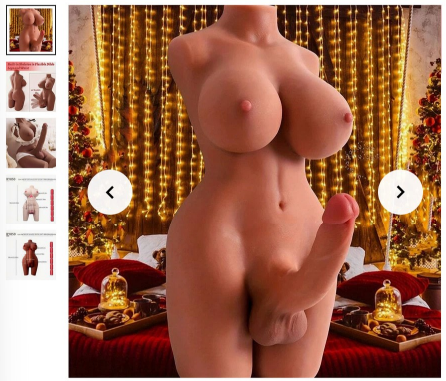

1 Pieza Muñeco Sexual Masturbador Masculino Unisex Con Enorme Consolador,...
SKU: sb2403062236340425

$MXN4,381.00 ~~$MXN5,007.00~~
-13%

CONSIGUE 30% DE DTO.

Talla

Unitalla

Guía de Tallas

Tipo de Envío

Internacional

El artículo se enviará desde**Internacional**. Diferentes centros de envío tendrán diferentes tarifas de envío, puntualidad y actividades.

Cantidad: 1 Solo quedan 7

AÑADIR A LA BOLSA

Gana hasta 255 puntos SHEIN calculados al finalizar la compra

86°F
Mostly sunny

Search

7:48 PM
6/8/2024

Senior leader of transnational criminal organization MS-13 arrested after 4 years on the run, court documents say

By John Miller and Sabrina Shulman, CNN
3 minute read · Updated 3:41 PM EDT, Thu March 21, 2024

Freddy Ivan Jandres-Parada is seen in an undated photo included in a FBI wanted poster. FBI

(CNN) — After four years on the run, a senior leader of MS-13 – one of the largest transnational criminal organizations – was captured this month in Southern California on terrorism charges, court documents say.

Freddy Ivan Jandres-Parada was accused by federal prosecutors in the Eastern District of New York in December 2020 of being a member of MS-13's board of directors, known as

MORE FROM CNN

Jandres-Parada, Freddy Ivan

Wanted for alleged involvement in the direction of MS-13 activity

NAME	JANDRES-PARADA, FREDDY IVAN
ALIAS	LUCKY DE PARK VIEW
GENDER	MALE
PLACE OF BIRTH	EL SALVADOR
AGE	45
LAST KNOWN LOCATION	HAS TIES TO MEXICO

REWARD INFORMATION

up to $10,000

Physical Description

HEIGHT	6'0"	EYES	BROWN
WEIGHT	180 LBS	HAIR	BROWN
SKIN TONE	LIGHT	SCARS/MARKS	NUMEROUS TATTOOS THROUGHOUT ENTIRE BODY

Humid Now
Search
8:25 PM 6/8/2024

Eastern District o

Jose Wilfredo Ayala-

United States Attorney's Office
Eastern District of New York

Menu

Search

PRESS RELEASE

Fugitive High-Ranking MS-13 Leader Arrested on Terrorism and Racketeering Charges

Thursday, April 20, 2023

Share

For Immediate Release

U.S. Attorney's Office, Eastern District of New York

Defendant Was a Founding Member of MS-13 Hollywood Clique in Los Angeles and Elevated to Become One of its Highest-Ranking Leaders in El Salvador

Earlier today, in federal court in Houston, Jose Wilfredo Ayala-Alcantara, also known as "Indio de Hollywood," a high-ranking leader of La Mara Salvatrucha, also known as "MS-13," was transferred to the Eastern District of New York where he, together with 12 other high-ranking MS-13 leaders, are charged with directing the transnational criminal organization's criminal activities in the United States, El Salvador, Mexico, and elsewhere over the past two decades. Ayala-Alcantara was arrested by the Federal Bureau of Investigation (FBI), Homeland Security Investigations (HSI), and the United States Marshals Service (USMS) on April 18, 2023 when he arrived at George Bush Intercontinental Airport in Houston, Texas. The day before, Ayala-

The Birth of the

https://in

MS13 members seeking to escape the gang's strongholds in Central America, or disappear off the radar, often flee to Mexico.

Investigations

The Birth of the MS13's Mexico Program

by *Carlos García* 15 Feb 2022

On March 2, 2021, El Salvador police announced an unexpected arrest: that of Hugo Armando Quinteros Mineros, alias "Flaco," of the Francis Locos clique. His capture took authorities by surprise. For they believed Flaco was abroad, running one of the MS13's most ambitious projects: the Mexico Program.

On the day of his arrest, Flaco looked worn out, his drawn face worthy of his nickname, meaning "Skinny." He had plenty to worry about.

"This article is part of a four-part investigation, "MS13 & Co.," diving into how the MS13 grew from humble beginnings to become a business powerhouse with investments in numerous businesses, both legal and illegal, across the Northern Triangle. Read the complete investigation here or download the full PDF.

Flaco was among the most-wanted fugitives in El Salvador and the United States and was one of 14 gang leaders accused of terrorism by the US Department of Justice in January 2021.

The veteran gang member had spent a lengthy stint on the run after being deported from Mexico in 2019 and subsequently granted liberty by the Salvadoran court system for unclear reasons. Even now, the US has requested his extradition, but there have been no updates on his case since shortly after his arrest last March.

The MS13's Mexico program, meanwhile, has kept chugging along.

El Flaco

Flaco's reputation among the MS13 is legendary. He was one of the original *emeeses* (the phonetic spelling for MS13 members) who left El Salvador for California to avoid joining the military during the country's civil war in the 1980s.

Urine and philosopher's stone

https://www.mediamatic.net/en

colour - everything was pointing on urine as an answer...

Cabala Mineralis, attributed to Rabbi Simeon ben Cantara

Cabala Mineralis, attributed to Rabbi Simeon ben Cantara - An illustration from medieval alchemical manuscript "Cabala Mineralis", depicting young boy, urinating in the pool. Inscription says: "Our ammoniac is not that of the vulgar". Image by Labyrinth Designers Rabbi Simeon ben Cantara

The "golden age of alchemy", which fell on 13th-17th centuries, resulted in numerous alchemical treatises, created by medieval scholars, venturing clergymen and mysterious kabbalists. One of them - "Cabala Mineralis" - suggested using urine as a possible ingredient for the elixir of immortality. A manuscript, located at London British Museum, dates back to the middle of the XV century and is ascribed to Rabbi Simeon Ben Cantara.

Colourful illustrations of this book explain how urine of a young boy can be used as a source of ammonium: "Our ammoniac is not that of the vulgar". Ammonium then shall be used together with mercury as essential components of philosopher's stone.

https://www.mediamatic.net/en/page/232650/cabala-mineralis-attributed-to-rabbi-simeon-ben-cantara

Office of Public Affairs
U.S. Department of Justice

Menu

Search

PRESS RELEASE

Three High-Ranking MS-13 Leaders Arrested on Terrorism and Racketeering Charges

Thursday, February 23, 2023

Share

For Immediate Release

Office of Public Affairs

WASHINGTON – A four-count indictment was unsealed today in federal court in Central Islip, a charging 13 of the highest-ranking MS-13 leaders in the world with directing the transnational criminal organization's criminal activities in the United States, El Salvador, Mexico, and elsewhere, over the past two decades. Specifically, the defendants are charged with racketeering conspiracy, conspiracy to provide or conceal material support to terrorists, and narco-terrorism Conspiracy. Four of the defendants are indicted for Alien Smuggling Conspiracy.

On Feb. 22, Walter Yovani Hernandez-Rivera, aka Baxter de Park View and Bastard de Park View (Hernandez-Rivera) located by Mexican authorities and expelled from Mexico via the United States. When Arevalo-Chavez, Hernandez-Rivera, and Menjivar-Portillo arrived at George Bush Intercontinental Airport in Houston, they were placed

ICE › MOST WANTED

Quinteros-Mineros, Hugo Armando

Wanted for alleged involvement in the direction of MS-13 activity

NAME	QUINTEROS-MINEROS, HUGO ARMANDO
ALIAS	FLACO DE FRANCIS
GENDER	MALE
PLACE OF BIRTH	EL SALVADOR
AGE	48
LAST KNOWN LOCATION	HAS TIES TO MEXICO

REWARD INFORMATION

up to $10,000

Physical Description

HEIGHT	5'7"	EYES	BROWN
WEIGHT	165 LBS	HAIR	BLACK
SKIN TONE	LIGHT	SCARS/MARKS	NUMEROUS TATTOOS THROUGHOUT ENTIRE BODY

Summary

Hugo Armando Quinteros-Mineros is wanted for his alleged involvement in the direction of MS-13 activity in the United States, Mexico, and El Salvador. He is alleged to be among the most senior leaders of MS-13 worldwide. Quinteros-Mineros has been charged with several terrorism offenses for his alleged role in ordering numerous acts of violence against civilians, law enforcement, and rival gang members, as well as drug distribution and extortion schemes worldwide.

LAW&CRIME

'Abominable' MS-13 leader 'Indio de Hollywood' under arrest and facing terrorism, RICO charges: Feds

MATT NAHAM | Apr 20th, 2023, 3:36 pm

6 comments

SHARE

Suspected MS-13 'senior member" Jose Wilfredo Ayala-Alcantara, a.k.a. 'Indio de Hollywood," pictured in FBI wanted poster.

A suspected high-ranking and "senior member" of the gang Mara Salvatrucha, widely known as MS-13, is under arrest and faces up to life in prison in the United States after being wanted for his "involvement in the direction of MS-13 activity in the United States, Mexico, and El Salvador."

MS-13 leader, or

yahoo!news Search th… Mail Sign in

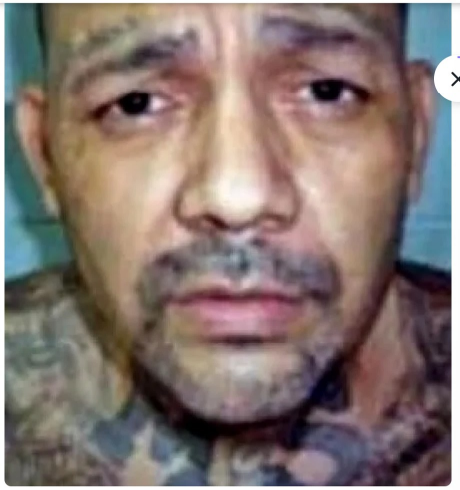

MS-13 gang leader Fredy Ivan Jandres-Parada was arrested at the San Ysidro Port of Entry in San Diego County on March 7 on narco-terrorism charges, authorities said. (Federal Bureau of Investigation)

Jandres-Parada's apprehension, first reported by Court Watch, comes more than three years after his indictment in December 2020 on terrorism offenses relating to the direction of MS-13's criminal activities in the U.S., El Salvador, Honduras and Mexico for nearly two decades, according to federal court documents.

He is a member of MS-13 's leadership council, initially known as the Twelve Apostles of the Devil and later renamed Ranfla Nacional, which controls thousands of MS-13 members worldwide, authorities said.

He and 13 other MS-13 leaders were indicted in the Eastern District of New York for their roles in dozens of killings, various other acts of violence, intimidation and material support of terrorists in El Salvador and throughout the United States, according to federal court documents.

The Ranfla Nacional "controlled the process for recruitment of new

Senior leader of

CNN US Watch Listen Live TV Sign in

Senior leader of transnational criminal organization MS-13 arrested after 4 years on the run, court documents say

By John Miller and Sabrina Shulman, CNN

3 minute read · Updated 3:41 PM EDT, Thu March 21, 2024

Freddy Ivan Jandres-Parada is seen in an undated photo included in a FBI wanted poster. FBI

(CNN) — After four years on the run, a senior leader of MS-13 – one of the largest transnational criminal organizations – was captured this month in Southern California on terrorism charges, court documents say.

Freddy Ivan Jandres-Parada was accused by federal prosecutors in the Eastern District of New York in December 2020 of being a member of MS-13's board of directors, known as the Ranfla Nacional, along with a dozen other MS-13 members, according to his indictment. Federal authorities have been searching for him since, offering a reward for his capture on the FBI's Most Wanted list.

Jandres-Parada was arrested on March 7 in San Diego by the FBI, according to federal officials. According to the detention order dated March 8, he waived his right to bail. CNN is working to identify a defense attorney for Jandres-Parada.

RELATED ARTICLE
Why El Salvador's president Nayib Bukele wants everyone to know about his new prison

Federal prosecutors charged the alleged gang members with material support of terrorism and narco-terrorism, alleging the group ran "military-style training camps; obtained weapons, handguns, rifles, grenades, improvised explosive devices ('IEDs') and rocket launchers," and "directed acts of violence and murder in El Salvador, the United States and elsewhere," according to the indictment.

Jandres-Parada is one of a dozen of the Ranfla Nacional leaders who are charged with conspiracy to provide and conceal material support and resources to terrorists, conspiracy to commit acts of terrorism transcending national boundaries, conspiracy to finance terrorism and narco-terrorism conspiracy, according to the indictment.

As a member of the Ranfla Nacional, Jandres-Parada and others allegedly controlled the activities of MS-13 including approval of murders, assaults and kidnappings, extortion drug trafficking and other criminal activity, prosecutors say.

Jandres-Parada, Freddy Ivan | IC

https://www.ice.gov/most-v 67%

MOST WANTED

Jandres-Parada, Freddy Ivan

Wanted for alleged involvement in the direction of MS-13 activity

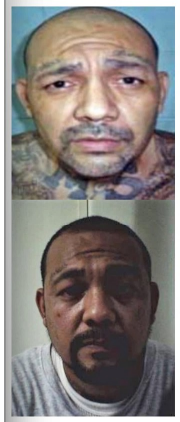

NAME	JANDRES-PARADA, FREDDY IVAN
ALIAS	LUCKY DE PARK VIEW
GENDER	MALE
PLACE OF BIRTH	EL SALVADOR
AGE	45
LAST KNOWN LOCATION	HAS TIES TO MEXICO

REWARD INFORMATION

up to $10,000

Physical Description

HEIGHT	6'0"	EYES	BROWN
WEIGHT	180 LBS	HAIR	BROWN
SKIN TONE	LIGHT	SCARS/ MARKS	NUMEROUS TATTOOS THROUGHOUT ENTIRE BODY

Summary

Freddy Ivan Jandres-Parada is wanted for his alleged involvement in the direction of MS-13 activity in the United States, Mexico, and El Salvador. He is alleged to be among the most senior leaders of MS-13 worldwide. Jandres-Parada has been charged with several terrorism offenses for his alleged role in ordering numerous acts of violence against civilians, law enforcement, and rival gang members, as well as drug distribution and extortion schemes worldwide.

Mexican forces c

News Opinion Sport Culture Lifestyle

World ▶ Europe US **Americas** Asia Australia Middle East Africa

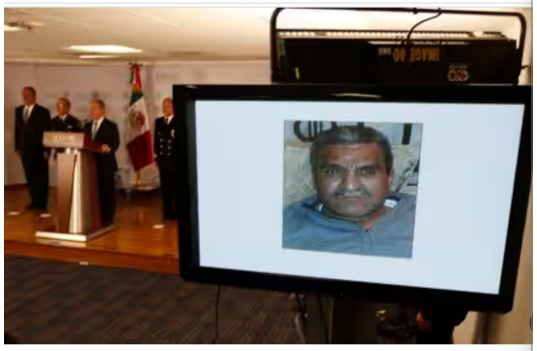

Mexico

This article is more than **10 years old**

Mexican forces catch notorious drugs cartel leader El Tío

Arrest comes as authorities sign deal that paves way for vigilante groups to become rural police

Jo Tuckman *in Mexico City*

Mon 27 Jan 2014 19.57 EST

Share

Mexican federal forces have detained one of the top four leaders of the Cabelleros Templarios, or Knights Templar, drug cartel in the western state of Michoacán on the same day as the authorities announced a deal that effectively legalises vigilante groups formed to battle the criminal group.

Dionisio Loya Plancarte was captured in the state capital of Morelia along with an unnamed 16-year-old. Senior security official Monte Alejandro Rubido said: "Upon the arrival of the federal forces, Loya Plancarte hid in a closet."

Alfonso de Carta

WIKIPEDIA The Free Encyclopedia

Alfonso de Cartagena

Article Talk

From Wikipedia, the free encyclopedia

Alfonso de Santa María de Cartagena (variants: *Alfo Carthagena*, *Alonso de Cartagena*; 1384 in Burgos – 1 Villasandino) was a Jewish convert to Christianity, a Ro Catholic bishop, diplomat, historian and writer of pre-Renaissance Spain.

Biography [edit]

Alfonso de Cartagena was the second son of Rabbi Pa Burgos, who converted from Judaism to Christianity in At the same time, Alfonso and his four brothers, one sis and two uncles were baptized. His mother, however, wa Cartagena studied law in Salamanca, and "was a great lawyer in canon and civil law", according to *Claros varo de Castilla* (1486). He served as dean of Santiago de Compostela and Segovia, later becoming apostolic nun and canon of Burgos (1421).

He was equally distinguished as statesman and as prie Trastámara (1405–54) as the representative of Castile Alonso de Carrillo. There he composed a famous disco *altercatione praeminentia*, 1434), calling on the council Castile over the King of England.

The humanist Enea Silvio Piccolomini, who became Po "an ornament to the prelacy". Pope Eugenius IV thanke of Burgos when his father died (1435). Eugenius, learn visit Rome, declared in full conclave that "in the presen seated in St. Peter's chair".

After living in Rome for some time, dedicated to study, founded a public school "of all doctrine", in which the m Catholic Monarchs studied. These included Rodrigo Sá Rodríguez Almela and perhaps Fernán Díaz de Toledo, humanist Fernán Pérez de Guzmán (1378–1460), nep Batres, who included an affectionate biographical outlin Cartagena dedicated his *Oracional* (1454), a treatise o

Cartagena went to Portugal as an emissary of King Joh emissary to the kings of Germany and Poland and inter and Granada.

He helped with a large sum to build the monastery of S

Rabbi Carter to D

Menu

SETON HALL UNIVERSITY 1856

Seton Hall University › News and Events

Rabbi Carter to Deliver a Lecture on Social Justice, Sustainability, and Stewardship During Shmita or the Sabbath Year

Tuesday, March 3, 2015

By Ki Joo Choi

Share Share Tweet

On Tuesday, March 17, 4:00 pm, in the Chancellor's Suite of the University Center, Rabbi Carie Carter of the Park Slope Jewish Center in Brooklyn, New York will deliver a lecture titled "*Social Justice, Sustainability, and Stewardship: Bringing the Sabbatical Year Beyond the Bible*."

The lecture is sponsored by the Department of Religion (as part of its efforts to foster dialogue between the Abrahamic traditions), and co-sponsored by the Departments of Political Science and English, and the Environmental Studies Program. Funding for the lecture has been provided by the Dean's Office of the College of Arts and Sciences and the President's Advisory Council.

Mappa Rabbi - C

INFORMA GIOVANI ITALIA

COMUNI ITALIANI - Mappa Rabbi - Cartina di Rabbi

N

AppsBuzz

MAPPA RABBI - CARTINA DI RABBI

OLTRE ALLA MAPPA, HOTEL E APPARTAMENTI NELLA ZONA (zummate avanti e indietro se necessario) offerti da Booking.com **I prezzi sono a camera a notte.** Prenota in meno di 2 minuti!

Rabbi

dom 9 giu lun 10 giu

Cerca

agrappa Via Ossi Artigianale Quattro SP9ter

[redacted]

Biographies - Women's Rights 1950 ×

[redacted] 80%

BELLA ABZUG (CIARA PLANCARTE)

Bella Abzug was born Bella Savitzky on July 24, 1920 in New York, New York. She was a lawyer, politician and overall activist. Bella's interest in women's rights was prominent at a young age. Abzug's women's rights career was triggered by an observation at a synagogue; Bella realized that even in a synagogue, where each individual as seen as "equal", the women were forced to sit in the back pews. Again, Bella had to face gender discrimination when she was rejected by Harvard Law School because she was a woman. She then applied to Columbia University where she eventually graduated.

In the 1960's Bella was involved in many peace movements which ultimately led her to help organize the Women Strike for Peace (WSP). The topics the WSP were lobbying against job equality, sexism, etc. The WSP effectively challenged national policies which resulted in favor or Bella Abzug and her colleagues. She helped to establish the National Women's Political Caucus where she worked alongside Betty Friedan. In 1971, Bella became a congressman in the U.S. House of Representatives where she was determined to make an even greater impact on the policies the United States passed; ensuring women's rights were respected and recognized. Over the span of six years, Bella Abzug brought women's rights to the forefront of the U.S. congress; she left office in 1977. For decades Bella continued to be a dominant voice in protests against war and sexism. She even began the Women's Environmental Development Organization in 1990. Unfortunately, Bella Abzug later died on March 31, 1998.

[redacted]

All | Images | Videos | News | Maps | Shopping | Chat | Settings

https://www.helpmecovid.com › mx › 203783_iglesia-del-rosario

Iglesia del Rosario, Zamora: Location, Map, About & More - Helpmeco...

Iglesia del Rosario (**Synagogue**) is located in Zamora, Michoacán, Mexico. ... Méndez **Plancarte** No. 21 Col. Ramírez en Zamora Michoacán, Méndez **Plancarte** 21, Ramírez, 59620 Zamora de Hidalgo, Michoacán, Mexico. Iglesia Universal del Reino de Dios. Centro, Chavinda.

Share Feedback

Enrique Plancarte Solís

6 languages

Article | Talk | Tools

From Wikipedia, the free encyclopedia

For the Puerto Rican former boxer, see Enrique Solís.

In this Spanish name, the first or paternal surname is Plancarte *and the second or maternal family name is* Solís.

Enrique Plancarte Solís

Enrique Plancarte Solís (14 September 1970 – 31 March 2014) was a Mexican drug lord and high-ranking leader of the Knights Templar Cartel, a drug cartel headquartered in the state of Michoacán. Prior to his tenure in the Knights Templar, he was a top leader of the split-off group La Familia Michoacana.

Dionisio Loya Plancarte

1 language

Article | Talk | Tools

From Wikipedia, the free encyclopedia

In this Spanish name, the first or paternal surname is Loya *and the second or maternal family name is* Plancarte.

Dionisio Loya Plancarte (born 21 October 1955) is a Mexican drug lord and high-ranking leader of the Knights Templar Cartel, a quasi-religious criminal organization based in the state of Michoacán. He is the uncle of Enrique Plancarte Solís, another former high-ranking leader of the cartel. Since 2009, he was listed as one of Mexico's 37 most-wanted drug lords, with a $30 million pesos (US$2.3 million) bounty for

DioSITO Loya Plancarte	
Born	21 October 1955 (age 68) Apatzingán, Michoacán, Mexico
Other names	*El Tío* ('The Uncle')[1]
Employer	Knights Templar Cartel
Criminal status	Captured
Relatives	Enrique Plancarte Solís (Nephew)

Best search engine for True crim ×

https:// [redacted] 30%

Home » US States » Arizona » Maricopa County, AZ » Israel Avila Plancarte

Israel Avila Plancarte - (1) Count of AGGRAVATED ASSAULT - Arizona

Date added: 8/19/2019

Arrest Record Search: Israel | Plancarte | AZ | Search

Search Arrest Record

Reddit | Tweet | Share

Who is Israel Avila Plancarte? Was Israel Avila Plancarte arrested? When was Israel Avila Plancarte arrested? What was Israel Avila Plancarte arrested for? Is this a mugshot of Israel Avila Plancarte? Are there more Mugshots of Israel Avila Plancarte? Is this the Israel Avila Plancarte you know? Who decides which Mugshots are Indexed online? Who decides what public records the American public sees? Why should Mugshots remain public record and available to all citizens? Are Mugshot laws unconstitutional?

Israel Avila Plancarte was booked in Maricopa County, AZ for (1) Count of AGGRAVATED ASSAULT, (2) Counts of ASSAULT-TOUCHED TO INJURE

Mugshots.com : 179600448
Name : ISRAEL AVILA PLANCARTE
Sex : MALE
Height : 5' 7" (1.70 m)
Weight : 160 lb (73 kg)
Eye Color : BLACK
Hair Color : BLACK
DOB : 12/24/1974
Booking Number : T575921
Booking Date : 8/18/2019

Charges:
- (1) Count of AGGRAVATED ASSAULT
- (2) Counts of ASSAULT-TOUCHED TO INJURE

External Links:

Do you know of a related media coverage to this person and/or arrest? Submit a link now.

All are presumed innocent until proven guilty in a court of law. Published mugshots and/or arrest records are previously published public records of: an arrest, an indictment, a registration, supervision or probation, the deprivation of liberty or a detention. The mugshots and/or arrest records published on mugshots.com are in no way an indication of guilt and they are not evidence that an actual crime has been committed. Arrest does not imply guilt, and criminal charges are merely accusations. A defendant is presumed innocent unless proven guilty and convicted. For latest case status, contact the official Law Enforcement Agency which originally released the information.

The following Official Record of Israel Avila Plancarte is being redistributed by Mugshots.com and is protected by constitutional, publishing, and other legal rights. This Official Record was collected from a Law Enforcement agency on 8/19/2019.

unconstitutional mugshot laws, exonerations, arrest records, FBI most wanted, editorials, opinion

Search Arrest Records

First Name: Israel
Last Name: Plancarte
State: Arizona
✓ Search

Not the Israel Avila Plancarte you were looking for? Click here to search for other Israel Avila Plancarte

TIME

Subscribe

Top 10 Notorious Fugitives

On June 22, 2011, 16 years after he went on the run, the FBI finally arrested the alleged Boston crime boss James "Whitey" Bulger. TIME takes a look at other infamous fugitives

Like 0 | Post | Share

ON THE RUN

Juan Garcia Abrego

8 of 10

VIEW ALL

By Laura Fitzpatrick | Thursday, June 23, 2011

Gulf Cartel drug lord Juan Garcia Abrego had the distinction of being the first drug smuggler to make the FBI's list. Wanted by authorities since 1986 on money-laundering and drug-possession charges, he was listed in 1995 and nabbed by Mexican authorities the following year. Abrego was tried on 22 counts of money laundering and narcotics trafficking, including masterminding the smuggling of nearly 15 tons of cocaine from Mexico to the U.S. Convicted on all counts, he is currently serving 11 life terms in the U.S.

FBI Handout

See great buddy-cop pairings through history.

Donald Eugene Webb

Email Print Share Follow @TIME

Taboola Feed

Donate

Historically, Beth Israel Hospital was formed to create greater access to quality medical care for the local Jewish population. It has grown to broaden its care to the entire community, and beyond. But that history is meaningful to me. When you look at the names on our buildings and all the people on our boards who are ambassadors in the community, it's meaningful. Some have been serving BIDMC for generations, and today, are bringing the next generation along. That, to me, is terrific. Boston is blessed with really wonderful institutions, but institutions truly stand out because of the caring people who are involved with them, with BIDMC at the forefront.

Sarah Calmas (left) and Ellen Calmas (right) at the BIDMC Annual Meeting in 2023

Beth Israel Lahey Health

« Search Results

Jose A. Abrego, MD

Internal Medicine | Primary Care

Patient Portal | Save Contact

Practice Location(s)

Beth Israel Lahey Health Primary Care - 1000 Broadway
1000 Broadway
Chelsea, MA 02150
Driving Directions

Phone:
617-975-6200
Fax:
617-975-6151

https://www.abc.net.au 80%

ABC NEWS The drug lords behind Mexico's deadly turf war SHARE

Gulf cartel

The Gulf cartel is perhaps the oldest organised crime group in Mexico and is known for intimidating local civilians and being particularly violent.

Former allies of the Zetas, the Gulf cartel are now believed to be allied to the Sinaloa cartel.

Its founder Juan Guerra - considered to be the "godfather" of the cartel - smuggled alcohol into the US in the 1930s.

After the end of the Prohibition, Guerra, widely known as Don Juan, turned his focus to drug smuggling.

In the 1970s the command shifted to Guerra's nephew, Juan Garcia Abrego. He lead the lucrative business until his arrest and extradition to the US in 1996.

Juan Garcia Abrego is led out of an FBI office after his arrest in 1996. *(Reuters)*

After a series of internal battles Osiel Cardenas took over. As his cartel grew, he created Los Zetas, a new armed wing made up of military defectors.

The two groups were collectively known as The Company.

Los Zetas was designed to protect the Gulf

Juan Nepomuceno Guerra Cárdenas (July 18, 1915 – July 12, 2001) was a Mexican drug lord who founded and led the Gulf Cartel for over 50 years. He is often considered the "godfather" of U.S–Mexico border cartels.[2]

He began his criminal career in the 1930s by smuggling alcohol from Mexico during the Prohibition in the United States. He later diversified to other cross-border smuggling activities. He is the uncle of Juan García Ábrego, his successor in the cartel and once considered Mexico's most-wanted man.

Early life and career [edit]

During the 1930s he began smuggling whisky across the Mexico–United States border through south Texas. Through shrewd political connections he had fostered, Nepomuceno Guerra was able to control all the contraband moving across the Rio Grande. [3] In the 1970s, his nephew Juan García Abrego began utilizing those connections and developed the organization into a drug cartel primarily dedicated to the more lucrative business of smuggling cocaine.[4]

Juan Nepomuceno Guerra

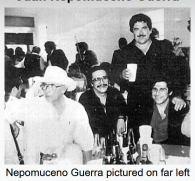

Nepomuceno Guerra pictured on far left

Born	Juan Nepomuceno Guerra Cárdenas July 18, 1915 Matamoros, Tamaulipas, Mexico

Jewish History

https://w

amazon Deliver to Israel All Search Amazon

All Medical Care Groceries Best Sellers Amazon Basics New Releases Prime

Customer Review

Oscar G. Abrego

★★★★★ **Jewish History**

Reviewed in the United States on July 7, 2023

Verified Purchase

This book is in one word "Awesome". And should be mandatory to read to any Judeo-Christian believer.

Helpful | Report | Permalink

Customers who viewed items in your browsing history also viewed

amazon Deliver to Israel All Search Amazon

All Today's Deals Customer Service Registry Gift Cards Sell

Customer Review

Oscar G. Abrego

★★★★★ **WOW !! What a gem of a book**

Reviewed in the United States on April 18, 2024

I have a lot of positive things to say about the high-level content in this book. It is a great resource for a serious person wanting to learn Biblical Hebrew in-depth. However, it could be somewhat hard for someone without some prior knowledge of the language. Once you have a basic understanding, you can use this book to enhance your knowledge. As a solution B, I recommend "Basics of Biblical Hebrew" by Gary D. Pratico as a secondary resource when starting from scratch.
By getting hold of these two books, you will have all the necessary tools to navigate through the complexities of grammar, which other books tend to make unnecessarily difficult and discouraging. The best part is that you can easily purchase them at a very competitive price on Amazon.

Helpful | Report | Permalink

Jose A. Abrego,

https://prima

Beth Israel Lahey Health

« Search Results

Jose A. Abrego, MD

Internal Medicine | Primary Care

Patient Portal | Save Contact

Practice Location(s)

Beth Israel Lahey Health Primary Care - 1000 Broadway
1000 Broadway
Chelsea, MA 02150
Driving Directions

Phone:
617-975-6200
Fax:
617-975-6151

https://www.bethamm 80%

BETHAM MESSIAH

ABOUT GET INVOLVED EVENTS RESOURCES TEACHINGS DONATE CONTACT

Rabbi Aharon Mendez

Aharon Mendez is from a Sephardic-Anusim Jewish heritage. Born in Corpus Christi, Texas, Aharon encountered the risen Messiah, Yeshua in someone's living room when he was almost 19 years old. From a gothic agnostic, Christian hating teenager, God radically transformed his heart and changed his life. All of this led to Aharon pursuing his theological degrees of which he holds a Master of Divinity from The King's University in Messianic Jewish Studies and undergrad in

Today is 06/09/2024 3rd of Sivan, 5784 Find a Jewish Funeral Home

shiva The resource for Jewish mourning LEARN PLAN

Shiva Plans > Find and Contribute to a Shiva > In Loving Memory of Raphael Cardenas

< BACK

In Loving Memory of

Raphael Cardenas

December 7th, 2019 - June 2nd, 2022

OBITUARY

Raphael Cardenas, beloved son of Marina Ross and Henry Cardenas. Adored grandson of Diana B Darren Ross, Victorino Cardenas and Ruth Leticia Vazquez. Cherished nephew of Sonia Balzak. His deeply felt by many other extended family and friends. Graveside service Tuesday, 11 AM, at Shalo Memorial Park (Section XII Mt. Zion), 1700 W. Rand Rd., Arlington Heights, IL 60004. In lieu of flow memorials in his name may made to Ann & Robert H. Lurie Children's Hospital of Chicago, 225 Eas Chicago Avenue, Chicago, Illinois 60611, www.luriechildrens.org, 312.227.7500. Arrangements by Jewish Funerals - Skokie Chapel, 847.229.8822, www.cjfinfo.com.

Arrangements by Chicago Jewish Funerals. www.chicagojewishfunerals.com

---

José de Jesús Me

https://e

WIKIPEDIA The Free Encyclopedia

José de Jesús Méndez Vargas

3 languages

Article Talk Tools

From Wikipedia, the free encyclopedia

In this Spanish name, the first or paternal surname is Méndez *and the second or maternal family name is* Vargas.

José de Jesús Méndez Vargas	
Born	February 28, 1961 (age 63)[1] El Aguaje, Michoacán, Mexico
Other names	*El Chango*[2]
Occupation	Leader of La Familia Michoacana
Criminal status	Arrested $2.1 million USD bounty
Criminal charge	Drug trafficking, extortion, kidnapping, murder

José de Jesús Méndez Vargas (born 28 February 1974), commonly referred to by his alias **El Chango** ("The Ape"), is a Mexican drug lord and former leader of the now disbanded La Familia drug cartel, headquartered in the state of Michoacán.[3][4][5]

Méndez took control of the cartel after its former leader, Nazario Moreno, was allegedly killed in a shootout with Mexican Federal Police on December 9, 2010.[6] His protection was the responsibility of twelve gunmen he called the "Twelve Apostles".[7] His leadership, however, was disputed by Servando Gómez Martínez and Enrique Plancarte Solís who left the organization and formed the Knights Templar.

Kingpin Act sanction [edit]

On 25 February 2010, the United States Department of the Treasury sanctioned Méndez under the Foreign Narcotics Kingpin Designation Act (sometimes referred to simply as the "Kingpin Act"), for his involvement in drug trafficking along with twenty-one other international criminals and ten foreign entities.[8] The act prohibited U.S. citizens and companies from doing any kind of business activity with him, and virtually froze all his assets in the U.S.[9]

Arrest [edit]

Méndez was captured at a road checkpoint on June 21, 2011 by Mexican Federal police in the state of Aguascalientes.[10] The Mexican government had offered a $30 million pesos (US$2.1 million) bounty for information leading to Méndez's capture.[11] On 8 April 2014, a Mexican federal court rejected Méndez's writ of amparo (equivalent to an injunction) to prevent his extradition to the United States, where he is wanted in a New York federal court for drug trafficking offenses.[12]

See also [edit]

- War on Drugs
- Mexican drug war
- Mérida Initiative
- List of Mexico's 37 most-wanted drug lords

References [edit]

1. ^ *LA FAMILIA MICHOACANA: On April 15, 2009, President Obama identified LA FAMILIA*

Mexican police arrest al

https://www

Support us

The Guardian

News Opinion Sport Culture Lifestyle

World ▸ Europe US Americas Asia Australia Middle East Africa Inequality Global development

Mexico

This article is more than **12 years old**

Mexican police arrest alleged head of La Familia cartel

Swoop on José de Jesús Méndez Vargas is big blow to organised crime, says President Felipe Calderón

Associated Press

Wed 22 Jun 2011 02.00 EDT

Share

Mexican authorities say they have dealt a debilitating blow to major organised crime in the west of the country after apprehending the leader of the cult-like, pseudo-Christian La Familia cartel.

José de Jesús Méndez Vargas, known as El Chango, or The Monkey, was arrested in the central state of Aguascalientes without confrontation or casualties, according to federal security spokesman Alejandro Poire.

President Felipe Calderón lauded the arrest on Twitter, calling it a "big blow" to organised crime. After the death of La Familia founder and leader Nazario Moreno González in December, Poire said Méndez Vargas was the last remaining head of a criminal group responsible for homicides, kidnappings, extortion and corruption.

12 Russian prison tattoos and th

https://ww 67%

1. Thieves' stars

History Channel/YouTube

Depending on the location on the body, the stars convey a prisoner's status. When worn on the knees, the stars are a sign of a prisoner who commands respect. The implied meaning is "I will never get on my knees in front of anyone."

Stars on the chest mark a higher rank. Only the most respected can wear the thieves' stars in that area of the body. The tattoos must be earned, and an inmate wearing an undeserved tattoo risks a beating or worse.

Pinterest Today Watch Shop Explore Log in Sign up

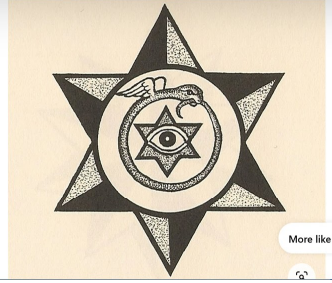

Read it Save

russian-criminal-tattoos.tumblr.com

Russian Criminal Tattoos

Various Thieves' Stars - I Top-right: The tattoo of an authoritative pickpocket, nicknamed 'Yasha the Pianist'. A university dropout, he was very experienced and careful. Two crews of policemen from...

Tatting Tattoos Criminal Tattoo Russian Criminal Tattoo Pentacle

naitsirhc Lone
30 followers

More like this

nents

No comments yet! Add one to start the conversation.

Semion Mogilevi

https://e

WIKIPEDIA
The Free Encyclopedia

Semion Mogilevich

22 languages

Article Talk Tools

From Wikipedia, the free encyclopedia

In this name that follows Eastern Slavic naming customs, the patronymic is Yudkovich *and the family name is* Mogilevich.

Semion Yudkovich Mogilevich (Ukrainian: Семен Юдкович Могилевич, romanized: *Semén Yúdkovych Mohylévych* [se˥mɛn ˥judkowɪtʃ mohɪ˥lɛwɪtʃ]; born June 30, 1946) is a Jewish Ukrainian-born Russian organized crime boss. He quickly built a highly structured criminal organization, in the mode of an American mafia family; many of the organization's 250 members are his relatives.[3] He is described by agencies in the European Union and United States as the "boss of all bosses" of most Russian Mafia syndicates in the world,[4] he is believed to direct a multibillion-dollar international criminal empire and is described by the Federal Bureau of Investigation (FBI) as "the most powerful and dangerous gangster in the world," with immense power and reach at a global scale, and connections to prominent government, military, and law enforcement officials, and powerful politicians around the world.[5][3] He has been accused by the FBI of "weapons trafficking, contract murders, extortion, drug trafficking, and prostitution on an international scale."[6]

Mogilevich's nicknames include "Don Semyon" and "The Brainy Don" (because of his business acumen).[7] According to US diplomatic cables, he controls RosUkrEnergo,[8] a company actively involved in Russia–Ukraine gas disputes, and is a partner of Ivan Gordiyenko.

Mogilevich has three children and is closely associated with the Solntsevskaya crime group. He has alliances with political figures, including Yury Luzhkov, the former Mayor of Moscow, Dmytro Firtash, and Leonid Derkach, former head of the Security Service of Ukraine.[9][10][11] Oleksandr Turchynov, who was designated the acting President of Ukraine in February 2014, appeared in court in 2010 for allegedly destroying files pertaining to Mogilevich.[12] Shortly before his assassination, Russian FSB defector Alexander Litvinenko claimed Mogilevich had a "good

Semion Mogilevich

An image of Semion Mogilevich released by the FBI and State Department on 6 April 2022

FBI Ten Most Wanted Fugitive

Charges	• Fraud by Wire • Racketeer Influenced and Corrupt Organizations Act Conspiracy • Mail Fraud • Money Laundering Conspiracy • Money Laundering • Arms trafficking • Drug trafficking • Human trafficking • Aiding and Abetting • Murder • Smuggling • Prostitution • Securities fraud • Filing False Registration With the SEC • False Filings With the SEC • Falsification of Books and Records
Alias	Seva Moguilevich

Who is Semion M

http

The Sun News Sport Fabulous TV Showbiz Money More

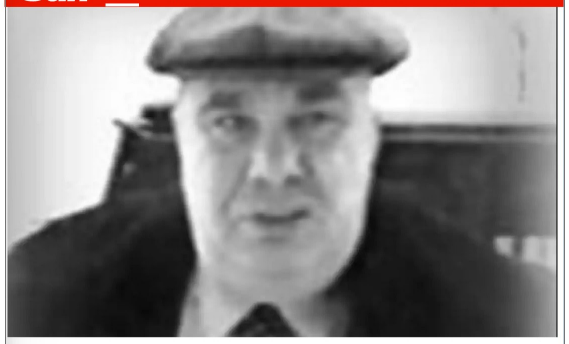

News > World News

'BOSS OF BOSSES' Who is Semion Mogilevich and where is he now?

Evelyn Richards

Published: 10:32, 28 Jul 2020 | Updated: 14:17, 22 Dec 2021

SEMION Mogilevich is one of the most powerful and dangerous mobsters in the world.

The crime boss is one of the subjects in Netflix's true-crime docu-series World's Most Wanted.

2

Semion Mogilevich was placed on the FBI's Ten Most Wanted list in 2009

Credit: The Federal Bureau of Investigation (FBI)

Who is Semion Mogilevich?

Semion Mogilevich is a Ukrainian-born Russian organised crime boss.

He is described by agencies across the globe as the "boss of bosses" of most Russian Mafia syndicates in the world.

The FBI has dubbed him as "the most dangerous mobster in the world".

His net worth is estimated to be $10billion.

Mogilevich was born in 1946 to a Jewish family in Kiev.

He joined the Lyubertskaya crime clan in the early 1970s. After his apprenticeship, he started his own syndicate, the Solntsdevo gang.

Sonny Barger - Wikipedia

https://en.wikipedia.org/wi 67%

Contents hide

(Top)
Early life
Hells Angels
Counterculture era
Altamont Free Concert
"Gangster era"
RICO trial
War against the Outlaws
Operation Cacus
Trial and imprisonment
Release from prison
Move to Arizona
Later years
Personal life
Death
Selected works
Filmography
References

From Wikipedia, the free encyclopedia

"Ralph Barger" redirects here. For the politician, see Ralph H. Barger.

Ralph Hubert "Sonny" Barger Jr. (October 8, 1938 – June 29, 2022) was an American outlaw biker who was a founding member of the Oakland, California chapter of the Hells Angels Motorcycle Club in 1957.[3] After forming the Oakland chapter, Barger was instrumental in unifying various disparate Hells Angels chapters and had the club incorporated in 1966.[4] He emerged as the Hells Angels' most prominent member during the counterculture era and was reputed by law enforcement and media to be the club's international president, an allegation he repeatedly denied.[5] The author Hunter S. Thompson called Barger "the Maximum Leader" of the Hells Angels,[6] and Philip Martin of the *Phoenix New Times* described him as "the archetypical Hells Angel", saying he "didn't found the motorcycle club ... but he constructed the myth".[7] He authored five books, and appeared on television and in film.

Barger served a total of 13 years in prison, following a conviction for heroin trafficking in 1974, and a 1988 conviction for conspiracy to bomb the clubhouse of a rival motorcycle gang, the Outlaws.[8] He was also acquitted of murder in 1972, and of racketeering in 1980.[9] Barger rejected accusations from law enforcement characterizing the Hells Angels as an organized crime syndicate, and maintained that the club should not be held accountable for crimes committed by individual members.[1]

Sonny Barger

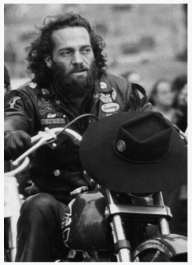

Barger in 1967

Born	Ralph Hubert Barger, Jr.[1] October 8, 1938 Modesto, California, U.S.
Died	June 29, 2022 (aged 83) Livermore, California, U.S.
Resting place	Sacramento Valley National Cemetery[2]
Other names	"Chief"

Early life [edit]

Hells Angels MC criminal allegations and incidents

Article Talk Read Edit View history Tools Add languages

From Wikipedia, the free encyclopedia

Numerous police and international intelligence agencies classify the Hells Angels Motorcycle Club (HAMC) as a motorcycle gang and contend that members carry out widespread violent crimes, including drug dealing, trafficking in stolen goods, gunrunning, extortion, and prostitution operations.[50][51] Members of the organization have continuously asserted that they are only a group of motorcycle enthusiasts who have joined to ride motorcycles together, to organize social events such as group road trips, fundraisers, parties, and motorcycle rallies, and that any crimes are the responsibility of the individuals who carried them out and not the club as a whole.[52][53] Members of the club have been accused of crimes and/or convicted in many host nations.

Hells Angels MC

Hells Angels colors

Founded	March 17, 1948; 76 years ago[1]
Founder	Otto Friedli[1]
Founding location	Fontana, California, United States[2]
Years active	1948–present

Argentina [edit]

The Argentine branch of the HAMC was established with a charter in Buenos Aires on 16 June 1999.[54]

American Hells Angels member Paul Merle Eischeid, who fled the United States in 2007 after being charged with drug trafficking, racketeering, kidnapping and homicide, was apprehended in San Isidro, Buenos Aires on 3 February 2011 after being tracked by the U.S. Marshal Service, Diplomatic Security Service, and Interpol.[55] Eischeid, along with fellow Hells Angels Kevin J. Augustiniak and Michael Christopher "Mesa Mike" Kramer, had murdered Yvonne

Friedlaender (Fri

https://w

Friedlaender (Friedland), Solomon Judah

CENGAGE Views **3,975,093** Updated

FRIEDLAENDER (Friedland), SOLOMON JUDAH (c. 1860–c. 1923), author and literary forger. Friedlaender gave contradictory biographical accounts of his life, claiming at various times to have been born in Hungary, Turkey, and Romania, but in all probability he was born in Beshenkovichi near Vitebsk, Belorussia. He supposedly studied at the yeshivah in Volozhin and afterward wandered throughout Europe. He was in Czernowitz (1880–1882), Mainz (1884), Frankfurt on the Main (1885), Mulhouse (c. 1888–c. 1895), Waitzen (1900–1902), Naszod (1902–1906),

Friedlaender, Sau

https://w

Friedlaender, Saul

CENGAGE Views **1,516,364** Updated

FRIEDLAENDER, SAUL

FRIEDLAENDER, SAUL (1932–), Israeli historian of the Third Reich and Holocaust. Born in Prague, Friedlaender fled with his family to France in 1939, where he was hidden in a Catholic boarding school following the German invasion of 1940. While in hiding, he developed a keen interest in Catholicism and even considered the priesthood. But when he was informed by one of his Catholic teachers about the Nazi genocide at the war's end, Friedlaender decided to reembrace his Jewish roots and moved to Israel in 1948, where he eventually embarked on a career as a historian.

Bandidos MC crimina

https://en.w

WIKIPEDIA
The Free Encyclopedia

Bandidos MC criminal allegations and incidents

Add languages

Article Talk Tools

From Wikipedia, the free encyclopedia

The Bandidos Motorcycle Club is classified as a motorcycle gang by law enforcement and intelligence agencies in numerous countries. While the club has denied being a criminal organization, Bandidos members have been convicted of partaking in criminal enterprises including theft, extortion, prostitution, drug trafficking and murder in various host nations.[27][28]

Bandidos MC

Bandidos colors

Founded	March 4, 1966; 58 years ago[1]
Founded by	Donald Chambers[1]
Founding location	San Leon, Texas, United States[1]
Years active	1966–present
Territory	303 chapters in 22 countries[2]
Membership (est.)	2,000–2,500[3]
Criminal activities	Racketeering, drug trafficking, arms trafficking, assault, extortion, money laundering, murder, loan sharking, prostitution, contract killing, trafficking in stolen goods, motor vehicle theft, and counterfeiting[4]
Allies	Brother Speed MC[5] Chicanos MC[6] Diablos MC[7] Mobshitters MC[8] Outlaws MC[5] Rock Machine MC[9] Satudarah MC[10] X-Team[11]

Australia [edit]

Main article: Bandidos MC criminal allegations and incidents in Australia

The Bandidos are considered an outlaw motorcycle gang by the Australian Federal Police.[29] Numerous police investigations have targeted Bandidos members, and implicated them in illegal drugs supply and other crimes.[30][31][32] Australia's first Bandidos chapter was formed in Sydney in August 1983.[33] The club has around 400 members and 45 chapters in the country, and has recruited members of various ethnic backgrounds.[34] The Australian Bandidos are allied with the Diablos,[7] Mobshitters,[8] and Rock Machine,[9] while their rivals include the Comancheros,[8] Finks,[15] Gypsy Jokers,[17] Hells Angels,[8] Mongols,[8] Notorious,[22] Rebels[8] and Red Devils.[23]

Belgium [edit]

The Bandidos are designated a criminal motorcycle gang by Belgium's Federal Police.[35]

At the request of Dutch authorities, Belgian police searched a property in Borgloon in May 2015 as part of an operation against the Bandidos that also included raids carried out in the Netherlands and Germany.[36]

Bandidos members were among a number of people arrested in Limburg on 28 September 2020 as part of an investigation into a large-scale drug trafficking ring, which began after a shipment of almost 3,000 kilograms of cocaine was discovered at the Port of Antwerp in late 2019. Dozens

The Most Notorious Female Ass

https://www 90%

The Most Notorious Female Assassins In Histo...

ERIKA CHAMBERS: THE MYSTERIOUS AGENT PENELOPE

David Cairns/Getty Images

Now this one has quite the mystery. It all started with the 1972 attack on the Munich Olympics, perpetrated by Palestinian terrorist group Black September, which ended in the murder of 11 Israeli athletes, reports the Times of Israel. Mossad, the Israel Intelligence agency, wouldn't let that go unpunished, successfully and dramatically launching "Operation Wrath of God," looking to eliminate those behind the Munich Massacre (via Daily Mail).

But Ali Hassan Salameh, the "Red Prince," evaded them five times, and, eventually, undercover agents in Beirut, Lebanon, tracked his movements, planting a large bomb sure to kill him. Their ace-in-the-hole was Erika Chambers, a Mossad agent posing as "Penelope," an artistic cat-lover living in a nearby apartment building. On Jan. 22, 1979, she was the one holding the detonator, setting off the bomb that killed Salameh, his bodyguards, and a bunch of innocent bystanders. Then, Chambers completely fell off the map.

Kabalistic Healin

https://w

amazon Deliver to Israel Books Search Amazon

All Today's Deals Customer Service Registry Gift Cards Sell

We are experiencing shipping delays in your area. Please expect extended delivery time.

Books Advanced Search New Releases Best Sellers & More Amazon Book Clubs Children's Books

Shop top categories that ship int

Books › Reference › Writing, Research & Publishing Guides

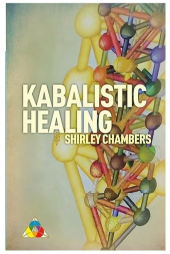

Roll over image to zoom in

Read sample

Follow the author

Shirley Chambers Follow

Kabalistic Healing Paperback – July 25, 2017

by Shirley Anne Chambers (Author)

5.0 ★★★★★ 1 rating See all formats and editions

An ancient tradition rooted in the heart of Jewish mysticism, the Kabalah has been revised and adapted over the centuries; its teachings explore the power and breadth of hurnan existence. This exhaustive guide provides an overview of Kabalistic healing and provocative revolutionary lessons to enhance your spirituality and attain a greater sense of wholeness and balance—including how to deal with pain, disease, and the healing process.Written with depth and compassion, and featuring illustrations that clearly explain the world of Kabalistic thought, Kabalistic Healing will help you understand your physical body, your psychology, and your relationship with others and lead you on a path toward increased wisdom and clarity.

Report an issue with this product or seller

Print length: 216 pages

Language: English

Editorial Reviews

About the Author

SHIRLEY CHAMBERS is the founder and director of the Karin Kabalah Center, established at its pres taught classes and was on the Board of Trustees at the Foundation of Truth in Atlanta. For over twe Kabalistic wisdom as well as other esoteric and spiritual subjects, and has presented workshops and organizations such as Spiritual Frontiers Fellowship, Unity, Life Spectrums, Visions of Tomorrow, Wh to name just a few. In 1994, Rev. Mother Shirley Chambers founded the St. Thomas Christian Churcl the flow of the mystical teachings of St. Thomas, the origins of which are to be found in Kabalistic c concepts of Hinduism and are incorporated into Christianity from the historically acknowledged soj

Product details

Publisher : CreateSpace Independent Publishing Platform; 2nd edition (July 25, 2017)

Mark Davis (actor) - W

https://en.w

From Wikipedia, the free encyclopedia

For other people named Mark Davis, see Mark Davis (disambiguation).

Mark Davis (born 6 August 1965) is an English former pornographic actor, director, and exotic dancer. In 1998, *The Independent* labeled him "Britain's biggest male porn star in America".[1] In 2012, he announced his retirement from the adult industry.[2] He has been inducted into the AVN and XRCO Halls of Fame.[3][4]

Mark Davis

Davis in 2005

Born	6 August 1965 (age 58) London, England
Nationality	English
Other names	Steve Scott, Stephen Scott, Steven Scott, Scott James, Marc Davis, Mark
Years active	1993–2012 2016–present
Height	6 ft 2 in (1.88 m)
Spouse	Kobe Tai (m. 1997; div. 1999)

Early life [edit]

Davis grew up in Essex.[1] In 1981, his family moved to Toronto, Ontario.

Career [edit]

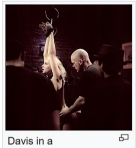

Davis in a pornographic shoot in 2011

After graduating from high school, he went to Los Angeles to shoot a *Playgirl* pictorial at 18 years of age. Soon thereafter, he moved to the US permanently. From 1984 to 1988, he was employed as a stripper for the "Chippendale" dancers. In January 1993, Davis began his career in adult films.[2]

In 2003, Davis was inducted into the AVN Hall of Fame.[3] In February 2006, he was inducted into the XRCO Hall of Fame.[4]

In his last years (2009-2012), he worked primarily for *kink.com*, serving villainous roles in BDSM scenes. In 2012, Mark Davis announced his retirement from pornography, ending a nearly 20-year career.[2] In 2016, Davis returned to pornography to shoot exclusively for *kink.com*.[5]

Davis performed in about 2,400 videos in his pornographic career.

Personal life [edit]

Davis was married to Kobe Tai and, later, Kitten. He served as best man for Jenna Jameson and Brad Armstrong's wedding in 1996. He was also a friend of Jon Dough, whose suicide affected him "big time."

Awards [edit]

- 1994 XRCO Award – Best Anal Sex Scene (*Butt Banged Bicycle Babes*)[6]
- 1996 AVN Award – Best Group Sex Scene, Video (*World Anal Sex Tour*)[7]
- 1998 AVN Award – Best Anal Sex Scene, Video (*Butt Banged Naughty Nurses*)[7]
- 2001 XRCO Award – Best Male-Female Sex Scene (*Welcome to Chloeville*)[6]
- 2003 AVN Hall of Fame[8]
- 2006 XRCO Hall of Fame[4]
- 2009 AVN Award – Best Group Sex Scene (*Anal Icon*)[9]

Outlaws Motorcy

https://e

Outlaws Motorcycle Club

10 languages

Article Talk Tools

From Wikipedia, the free encyclopedia

Not to be confused with outlaw motorcycle clubs in general.

The **Outlaws Motorcycle Club**, incorporated as the **American Outlaws Association** or its acronym, **A.O.A.**, is an international outlaw motorcycle club. Founded in McCook, Illinois in 1935, the Outlaws MC is the oldest outlaw biker club in the world.[3] With 441 chapters located in 43 countries, and a membership of over 3,000, the club is also the third-largest in the world, behind the Hells Angels and the Bandidos.[5][6][7]

The club is designated an organized crime syndicate by numerous law enforcement and international intelligence agencies, including the United States Department of Justice, the Criminal Intelligence Service Canada, and Europol.[8][9][10]

Outlaws MC

Abbreviation	A.O.A.[1]
Founded	1935; 89 years ago[1]
Founder	John Davis[2]
Founded at	McCook, Illinois, United States[3]
Type	Outlaw motorcycle club
Headquarters	Chicago, Illinois, United States[4]
Region	Worldwide (441 chapters in 43 countries)[5]
Membership	3,000[6]
Website	outlawsmcworld.com

History [edit]

Originating as the McCook Outlaws MC, the club was founded by Electro-Motive Company employees at Matilda's bar on Route 66 in the southwestern Chicago suburb of McCook, Illinois in 1935.[11] John Davis was reportedly the founder of the club.[2][12] Although

Office of Public Affairs
U.S. Department of Justice

Our Offices | Find Help | Contact Us

Search

About News Documents Internships FOIA Contact Information for Journalists

Justice.gov > Office of Public Affairs > News > Press Releases > Outlaws Motorcycle Gang Members Found Guilty

News

- All News
- Blogs
- Photo Galleries
- Podcasts
- Press Releases
- Speeches

PRESS RELEASE

Outlaws Motorcycle Gang Members Found Guilty

Tuesday, December 21, 2010

Share

For Immediate Release
Office of Public Affairs

National President, Other Leaders Convicted of Racketeering and Other Violent Crimes

A Star Historian Opens a New C

https://web.archive.org/web/ 67%

MENU

Get our Newsletters
Shop our Store

Forward
JEWISH. INDEPENDENT. NONPROFIT.

Support the Forward
Funded by readers like you
DONATE SUBSCRIBE

SIGN IN

ADVERTISEMENT

A Star Historian Opens a New Chapter: Jewish Slaveowners

By Eric Herschthal
August 17, 2006

More than a decade ago, pioneering historian Natalie Zemon Davis was trudging through German archives, performing research for her book "Women on the Margins: Three Seventeenth-Century Lives." Published in 1995 and universally praised, the book was seen as vintage Davis: scholarly, but not impenetrable; groundbreaking, but not immoderate.

Although she was researching the lives of three 17th-century Europeans, Davis found a curious connection between one of her characters, Maria Sibylla Merian, and a Jewish physician in South America. Fixed on the project at hand, Davis "tucked the [Jewish doctor]" in the back of her mind, but filed away Merian's

Engage

Search HAARETZ LOG IN | SUBSCRIBE NOW

The Jewish Politician and Slave Owner Who Was the Brains of the Confederacy

Judah Benjamin was the largest Jewish slave owner in the South and a key member of Confederate President Jefferson Davis' government. 'This is a person who had some very impressive qualities but did sickening, horrible things,' says biographer James Traub

Save Zen Read

Rich Tenorio
Oct 19, 2021
Follow

There have never been any calls to topple statues of Confederate politician Judah Benjamin. But that's probably because no statues were erected in the first place.

Shearith Israel Synagogue
October 1, 2022

Our own Kaia Castaño, daughter of George A Castaño and Jamie Castaño is i
Forward" The Ruby Bridges Story at the Springer Opera House. Hee debut wa
evening.

Kaia's debut A Look Forward, The Ruby Bridges Story @ the Springer Opera House today was beyond our words 😂A true testimony that when you do what you love there are no boundaries or one size fits all boxes! We've been in GA for six years now and are so lucky for the friends that are our family here. ❤️

Like

Jamie Simon Castaño
Thank you so much I feel appreciated love y'all. can't wait to see you
1y

Barbara Simon
1y

Helen Castaño Montoya

1y

Patch

Sign up

Peabody, MA

Subscribe

News Feed | Events | Local Businesses | Classifieds

Crime & Safety

UPDATE: Peabody Man Charged With Murder

Les Masterson, Patch Staff

Posted Thu, Feb 20, 2014 at 12:56 pm ET
Updated Thu, Feb 20, 2014 at 2:09 pm ET

A 43-year-old Peabody man is in custody for allegedly murdering his girlfriend, according to the Essex County District Attorney's Office.

Franklin Castano, 50 Key Drive, Peabody, turned himself in at the Lynn Police Station. He was charged with murdering his 23-year-old girlfriend.

Police and the Essex County District Attorney's office descended on Keys Drive near the Northshore Mall on Thursday to investigate the murder.

Three Members of the Devils Diciples Motorcycle Gang Convicted of Racketeering, Drug-Trafficking, and Charges Related to Suborning Perjury and Obstruction of Justice

Wednesday, December 16, 2015

Share

For Immediate Release

U.S. Attorney's Office, Eastern District of Michigan

After a three-month trial, a federal jury in the Eastern District of Michigan convicted three members of the Devils Diciples Motorcycle Gang today for their participation in various criminal acts, including Racketeering Conspiracy, methamphetamine production and trafficking, marijuana trafficking, subornation of perjury and obstruction of justice, and other federal offenses. Assistant Attorney General Leslie R. Caldwell of the Justice Department's Criminal Division, U.S. Attorney Barbara L. McQuade of the Eastern District of Michigan and Special Agent in Charge David P. Gelios of the FBI's Detroit Division made the announcement. "These defendants were responsible for violence and trafficking in methamphetamine in Macomb County and across the country," said U.S. Attorney McQuade. "We are grateful for the work of the investigating agencies and the jury to bring them to justice." "The defendants in this case ran an illegal enterprise spanning multiple states, and specialized in violent and criminal activity," said Special Agent in Charge Gelios. "Today's convictions, coupled with prior judicial outcomes, have dramatically impacted the ability of this criminal organization to operate, and are the result of a strong partnership of our federal, state, and local law enforcement agencies and the U.S. Attorney's Office for the Eastern District of Michigan." Devils Diciples members Victor Carlos Castano, a/k/a "Vic," of Warren, Michigan, Michael Kenneth Rich, a/k/a "Tatu," of Anniston, Alabama and David Randy Drozdowski, aka "D," 39 of Fair Haven, Michigan, were all found guilty by a jury of engaging in a RICO conspiracy. Both Castano and Rich were found guilty of suborning perjury, obstruction of justice and conspiracy to obstruct justice as well. Both Castano and Drozdowski were found guilty of engaging in a methamphetamine trafficking conspiracy, with Drozdowski being found guilty of a separate count of manufacturing methamphetamine, and Castano being found guilty of engaging in a marijuana trafficking conspiracy. Castano was found not guilty of possession of meth

Case No. 11-20129-7 Case No. 11-20066-5

02-22-2013

UNITED STATES, Plaintiff, v. CARY DALE VANDIVER, et al., Defendants.

ROBERT H. CLELAND

OPINION AND ORDER DENYING DEFENDANT'S MOTION TO REVOKE

AND AFFIRMING ORDER OF DETENTION

Defendant Cary Vandiver is a former, and perhaps current, member and alleged leader of the Devils Diciples Motorcycle Club. He stands accused of racketeering, distributing methamphetamine, conspiring to suborn perjury, conspiring to threaten witnesses, and other offenses. After a hearing, a magistrate judge on July 17, 2012, ordered him detained pending trial. He moves to revoke the order of detention, and the Government responds. No additional hearing is needed.

Pre-trial detention protects the community from a dangerous defendant and assures the presence at trial of a defendant who might otherwise disappear. 18 U.S.C. § 3142(e)(1). A defendant may be detained if, in light of an array of factors, *id.* § 3142(g), either clear and convincing evidence shows he is dangerous or a preponderance of the evidence suggests he is inclined to flee, *id.* § 3142(f)(2)(B) Download Treatment H 76 (6th Cir. 2004). Here, however, there exists a presumption in favor of

David Barksdale

1 language

Article Talk Read Edit View history Tools

From Wikipedia, the free encyclopedia

David Barksdale (born **Donise David Barksdale**; May 24, 1947 – September 2, 1974), also known as **King David**, was an American gangster and activist from Chicago, Illinois. He was the founder of the Black Disciples. He and Larry Hoover (leader of the Gangster Disciples) decided to merge and create the Black Gangster Disciple Nation. Barksdale was seen as a hero in the black community because he operated a free breakfast program in Englewood to poor children, and he and the Disciples marched with Martin Luther King Jr. in Marquette Park. He was a close friend of Fred Hampton. Barksdale died on September 2, 1974, due to kidney failure, at the age of 27.

David Barksdale	
Born	Donise David Barksdale May 24, 1947 Sallis, Mississippi, U.S.
Died	September 2, 1974 (aged 27) Chicago, Illinois, U.S.
Resting place	Restvale Cemetery, Alsip, Illinois, U.S.
Other names	King David Emperor David David Jones
Known for	Street gang leader (Chicago)
Spouse	Yvonne Yarber (m. 1972–1974)
Children	3

Biography [edit]

Born Donise David Barksdale in Sallis, Mississippi to parents Virginia and Charlie Barksdale, he was the tenth of thirteen children. His family moved to Chicago, Illinois in 1957.

Within three years of arriving, Barksdale had become a notorious gang leader. By 1966, his gang absorbed several others and became known as the Black Disciple Nation. Tensions grew between the Black Disciples and other gangs such as the Black Stone Rangers. In the late 1960s, King David, as he had become known, started to lead the Black Disciples into activism, serving breakfast to school children and marching with Dr. Martin Luther King Jr. in Marquette park during the Chicago Freedom Movement. He

The **Gangster Disciple Nation** (often abbreviated as the **GD**'s; formally, **GDN**), also known as **Growth & Development**, is an African American street and prison gang founded by former rivals David Barksdale and Larry Hoover; in 1968, the two came together to form the **Black Gangster Disciple Nation** (**BGDN**).

Post-1989, following growing tension between the two over declining leadership, the BGDN split into two new factions—Hoover's Gangster Disciple Nation (GDN) and Barksdale's Black Disciple Nation (BDN), respectively. As of 2022, following Hoover's departure, the GDN has no full-time leadership role.[10]

Gangster Disciples

Founded	1969; 55 years ago (as the Black Gangster Disciple Nation) 1989; 35 years ago (as the Gangster Disciples)
Founder	Larry Hoover David Barksdale (BGDN)
Named after	Supreme Gangsters
Founding location	Chicago, Illinois, U.S.
Years active	1969–present
Territory	Northeastern, Midwestern and Southeastern United States[1][2]
Ethnicity	Primarily African American[3]
Membership (est.)	25,000–50,000+[4]
Leader(s)	Larry Hoover (formerly)
Activities	Drug trafficking, assault, firearms violations, fraud,

History [edit]

The origins of the Gangster Disciples began in Englewood (in Chicago, Illinois's South Side) in 1964, when then 13-year-old Larry 'The King' Hoover joined a small street gang called the 'Supreme Gangsters'. For years, the Supreme Gangsters had an outstanding war with the Black Disciples Nation, led by David Barksdale.[11] In 1969, Hoover and Barksdale agreed to a ceasefire. This resulted in the creation of the Black Gangster Disciple Nation.[12][13] By the early 1970s, the BGDN dominated the Chicago gang scene. Barksdale died of kidney failure in 1974, at the age of 27.[14] Following his death, Hoover assumed full control of the Black Gangster Disciples.

Folks Nation [edit]

See also: Folk Nation

In 1978, the BGDN began to splinter into three distinct factions: Black Gangsters, Black Disciples and Gangster Disciples; however, Hoover (at the time incarcerated on murder charges) prevented it by quickly setting up an alliance of all street and prison gangs in his interest into one family.[15][16]

The alliance consisted of Gangster Disciples, Black Disciples, Satan Disciples, Latin Disciples, Spanish Gangster Disciples, Ambrose, Two-Two Boys, Two-Sixers/Two-Six Boys, Simon City Royals, North Side Insane Popes, La Raza, Spanish Cobras, Imperial Gangsters, Harrison Gents, and the Latin Eagles.

Expansions [edit]

The Gangster Disciples are active in over 100 cities and 50 states, predominantly in the Midwestern and

The Free Encyclopedia

William Barksdale

9 languages

Article Talk Tools

From Wikipedia, the free encyclopedia

For the member of the Virginia Senate, see William P. Barksdale. For the Confederate colonel, see William Barksdale Tabb.

William Barksdale (August 21, 1821 – July 3, 1863) was an American lawyer, newspaper editor, US Representative, and Confederate general in the American Civil War. He served four terms in the U.S. House of Representatives from 1853 to 1861.

A staunch secessionist, he was mortally wounded during the Battle of Gettysburg while he led his brigade's attack on Union forces not far from Cemetery Ridge.

William Barksdale

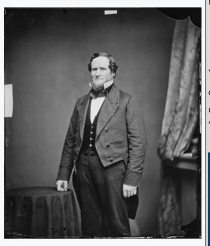

Member of the U.S. House of Representatives from Mississippi's 3rd district	
In office	March 4, 1855 – January 21, 1861
Preceded by	Otho R. Singleton
Succeeded by	Henry Barry
Member of the U.S. House of Representatives from Mississippi's at-large district	
In office	March 4, 1853 – March 3, 1855
Preceded by	*no at-large seats*
Succeeded by	*3rd Congressional District established*
Personal details	
Born	August 21, 1821 Smyrna, Tennessee
Died	July 3, 1863 (aged 41) Gettysburg, Pennsylvania
Resting place	Greenwood Cemetery Jackson, Mississippi
Political party	Democratic
Profession	Newspaper editor, soldier

Early life [edit]

William Barksdale was born in Smyrna, Tennessee, the son of William Barksdale and Nancy Hervey Lester Barksdale. He was the older brother of Ethelbert Barksdale, who would serve in both the antebellum U.S. Congress and then the Confederate States Congress during the Civil War. He was of English ancestry which came to America during the 1600s.[1]

Barksdale graduated from the University of Nashville and practiced law in Mississippi from the age of 21, but gave up his practice to become the editor of the *Columbus [Mississippi] Democrat*, a pro-slavery newspaper.[2]

He enlisted in the 2nd Mississippi Infantry Regiment and served in the Mexican War as a captain and quartermaster, but often participated in the infantry fighting as well.

Congress [edit]

After the war, he became active in political causes, making a name for himself as an advocate of the Compromise of 1850. His political visibility and recent military service gave him a strong profile for a political

Powered By ShulCloud Login

We are a Warm and Welcoming Conservative Congregation In Pepper Pike, Ohio

B'nai Jeshurun Congregation

CALENDAR STREAMING MEMBERSHIP DONATIONS PHOTOS CONTACT COMMUNICAT

About Us Pray Learn Engage Giv

Mind-Full Shabbat Featuring Dr. Ed Barksdale

Friday, March 29, 2024 • 19 Adar II 5784

6:00 PM - 9:00 PM
B'nai Jeshurun

Register

You must be logged into your ShulCloud account if you are not paying online and plan to mail or drop off your payment later. Please make sure you are logged in to your ShulCloud account. If you are unsure, look in the top right hand corner of the screen and it should say either Log In or Welcome "Your Name." If you need any assistance contact Joscelyn Harris.

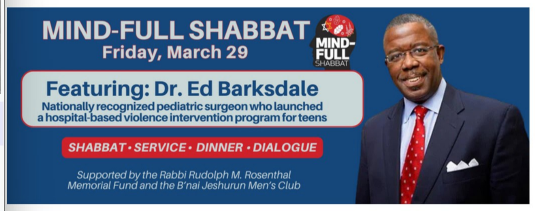

Mind-Full Shabbat Dinner
Friday, March 29
7:00 pm
Antifragility: Working to Build Resilience in the Wake of Tragedy & Violence
Featuring Dr. Ed Barksdale
Nationally recognized pediatric surgeon who launched a hospital-based violence intervention teen program.

Register by March 20 for earlybird
Registration will close on Monday, March 25

Shabbat Service • 6:00 pm
Dinner • 7:00 pm
Speaker with Q&A; • 8:00 pm

Eat and engage at Mind-Full Shabbat, an exciting way to connect with congregants, the community

Latin King Gang Member Turne

https://archive.ph/b38D 50%

Search HAARETZ

In the News Israel-Hamas War Live Updates | Hostage Rescue | Hamas - Israel | Gantz | Netanyahu

Haaretz | Jewish World

Latin King Gang Member Turned Hasidic Rabbi Arrested for Impersonating Cop

Avroham Gross, formerly known as Roberto Eddy Santos, made traffic stops and helped arrest a woman he suspected of trying to break into a car.

Save Zen Read

A Screenshot of NBC New York's report on Avroham Gross, the gang member-turned-Hasidic rabbi.

Raffi Wineburg
Oct 16, 2014

JTA - In 1995, Latin Kings gang member Roberto Eddy Santos was sentenced to prison for multiple violent robberies. Upon his release from Sing Sing Correctional Facility a decade later, Santos emerged a changed man. Literally.

Santos reportedly converted to Judaism, changed his name to Avroham Gross, and assumed the identity of a rabbi.

Unfortunately, Santos — or Gross — wasn't wholly committed to the rabbinate. NBC New York is reporting that the ex-convict is now facing dozens of charges after allegedly posing as a law enforcement

Federal indictments target 19 m

https://www.fox3 90%

FOX 32 CHICAGO

Watch Live

Beach Hazard Statement
from SUN 9:00 PM CDT until TUE 1:00 AM CDT, Central Cook County, Lake County, Northern Cook County, Lake County, Porter County

Federal indictments target 19 members of Latin Kings, Two Six Nation gangs

| Published December 3, 2015 4:24pm CST | Crime and Public Safety | FOX 32 Chicago |

CHICAGO (STMW) - Federal authorities announced two indictments Thursday targeting 17 members of the Latin Kings street gang and two members of the Two Six Nation with charges ranging from murder and sex trafficking to narcotics distribution in northwest Indiana.

In one indictment, 17 members or associates of the Latin Kings, all from factions in Hammond, East Chicago and Gary, are charged with a criminal conspiracy that spanned from 2003 until November 2015, according to a statement from the U.S. Attorney's office.

The indictment alleges the suspects were involved in a racketeering conspiracy that involved murder, attempted murder, aggravated battery, kidnapping, sex trafficking and narcotics distribution.

The defendants include:

Casper Holstein,

https:

F2FAFRICA.COM > HISTORY

Casper Holstein, a famous gangster who made millions via an underground lottery system

Mildred Europa Taylor | April 07, 2020

Casper Holstein

Native Virgin Islander Casper Holstein, somewhere in the 1920s, had more than $2 million, even though some records suggest it could be higher. Whatever the actual figure, Holstein was for many years a wealthy businessman in Harlem.

Despite earning his riches from illegal gambling services, he was loved by many, especially people in African-American communities because he used his resources to support the poor and needy, including those back home in the Virgin Islands.

Born Egbert Joseph on December 7, 1876, in Christiansted, St. Croix, Danish West Indies, now known as the U.S. Virgin Islands, Holstein and his mother moved to New York in 1894. He lived in Harlem and attended high school in Brooklyn.

Top Stories

18th Street gang - Wikipe

https://en.wiki

18th Street gang

13 languages

Article Talk Read Edit View history Tools

From Wikipedia, the free encyclopedia

This article has multiple issues. Please help **improve it** or discuss these issues on the **talk page**. *(Learn how and when to remove these template messages)* [hide]

- This article **contains weasel words: vague phrasing that often accompanies biased or unverifiable information**. *(April 2012)*
- This article **possibly contains original research**. *(November 2009)*

The **18th Street Gang**, also known as ***Calle 18***, ***Barrio 18***, ***Mara 18***, or simply **18** in North America,[1][12][13][14] is a multi-ethnic (largely Central American and Mexican) transnational criminal organization that started as a street gang in Los Angeles. It is one of the largest transnational criminal gangs in Los Angeles, with 30,000-50,000 members between the United States, Mexico, and Central America and is also allied with the Mexican Mafia, another US-based crime organization.[citation needed] A United States Department of Justice report featured the following statement regarding 18th Street and rival gang MS-13. "These two gangs have turned the Central American northern triangle into the area with the highest homicide rate in the world."[15]

18th Street Gang

18th Street graffiti

Founded	1960s[1]
Founding location	Los Angeles, California, United States[2]
Years active	1960s–present
Territory	United States, Mexico, Central America, Canada[3]
Ethnicity	Mexicans, Salvadorans, Hondurans, Guatemalan Nicaraguans, Costa Ricans
Membership (est.)	100,000–120,000[2]
Activities	Drug trafficking, prostitution, extortion, kidnapping, robbery, assault, homicide, battery[2]
Allies	Mexican Mafia[4] Other Sureños gangs[5]
Rivals	Avenues[6] Mara Salvatrucha[7] Playboys[8] Santa Monica 13[9] Temple Street[10] Vineland Boys[11]

History [edit]

The 18th Street Gang was formed in the Rampart District of Los Angeles in the 1960s by Mexican-Americans and other immigrant youths who were not accepted into existing Hispanic gangs.[1] They were originally part of Clanton 14 [further explanation needed] but wanted to make a separate "clique" called Clanton 18th Street and allow immigrants the opportunity to join. This proposal was rejected by the Clanton 14, which led to the formation of the 18th Street Gang.[3][16] The two gangs have been bitter rivals ever since.[16]

18th Street grew by expanding its membership to other nationalities and races, and it was among the first multiracial, multi-ethnic gangs in Los Angeles.[1] In the beginning, they were made up largely of second-generation Hispanics.[1] As the 18th Street Gang began to battle with more established Hispanic gangs, they began to recruit outside the Hispanic community. There are approximately 200 separate individual autonomous gangs operating under the same name within separate barrios in the San Fernando Valley specifically in North Hollywood, the San Gabriel Valley, South Bay, Riverside, East Los Angeles, South Los Angeles, Hollywood, Downtown Los Angeles, Northeast Los Angeles, Pico Union, Westlake, Koreatown, Inglewood, South Gate, Huntington Park, Maywood, Bellflower, Long Beach, Orange County, San Bernardino County, and Los Angeles' Westside or West LA, according to the latest figures from the NDIC. [citation needed] In the early 2000s, the Federal Bureau of Investigation initiated wide scale raids against known and suspected gang members, netting hundreds of arrests across the country.

Central America [edit]

Portland gang le

https://w

58°

KOIN 6 WATCHING OUT FOR YOU

CRIME

Portland gang leader sentenced to prison after 104 pounds of meth found in car

Meth and fentanyl seized during a stolen vehicle operation in Portland, July 14 2023 (PPB)

Gustavo Torres-Mendez pleaded guilty to drug trafficking charges

by: Michaela Bourgeois
Posted: May 14, 2024 / 12:32 PM PDT
Updated: May 14, 2024 / 12:32 PM PDT

SHARE

PORTLAND, Ore. (**KOIN**) – The leader of Portland's "18th Street Gang" was sentenced to federal prison on Tuesday for his role in a conspiracy to traffic fentanyl, meth and cocaine into the metro area, the United States Attorney's Office for the District of Oregon announced.

ortla Por "rabb

https://

90%

FOX 12 OREGON

58° Portland, OR

First Alert Weather Watch Live News

Portland gang leader sentenced to 14 years in drug trafficking investigation

Jail cell (KPTV)

By FOX 12 Staff

Published: May. 14, 2024 at 1:47 PM CDT

PORTLAND, Ore. (KPTV) - A leader of a Portland gang will spend more than a decade behind bars for his role in a drug trafficking operation, according to the U.S. Attorney's Office - District of Oregon.

On Tuesday, Gustavo Torres-Mendez, leader of the 18th Street Gang, was sentenced to 14 years in federal prison, plus five years of supervised released.

The U.S. attorney's office says investigators obtained evidence by late summer 2022 that Torres-Mendez and a close associate were leading a criminal enterprise that was selling counterfeit Oxycodone pills containing fentanyl, methamphetamine and cocaine in and around the Portland metro area.

By early September 2022, investigators learned Torres-Mendez and several associates were trying to collect money for a large drug purchase and, within days, the group had collected more than $126,000.

Police stopped a car near Grants Pass on Sept. 7, 2022, that was connected to the gang and found more than 104 pounds of meth and eight pounds of cocaine, according to the U.S. attorney's office.

SEE ALSO:

W 18th Street gang - Wikipe
https://en.wiki

18th Street gang

13 languages
Article Talk Read Edit View history Tools

From Wikipedia, the free encyclopedia

This article has multiple issues. Please help **improve it** or discuss these issues on the **talk page**. *(Learn how and when to remove these template messages)* [hide]

- This article **contains weasel words: vague phrasing that often accompanies biased or unverifiable information**. *(April 2012)*
- This article **possibly contains original research**. *(November 2009)*

The **18th Street Gang**, also known as ***Calle 18***, ***Barrio 18***, ***Mara 18***, or simply **18** in North America,[1][12][13][14] is a multi-ethnic (largely Central American and Mexican) transnational criminal organization that started as a street gang in Los Angeles. It is one of the largest transnational criminal gangs in Los Angeles, with 30,000-50,000 members between the United States, Mexico, and Central America and is also allied with the Mexican Mafia, another US-based crime organization.[*citation needed*] A United States Department of Justice report featured the following statement regarding 18th Street and rival gang MS-13. "These two gangs have turned the Central American northern triangle into the area with the highest homicide rate in the world."[15]

18th Street Gang

18th Street graffiti

Founded	1960s[1]
Founding location	Los Angeles, California, United States[2]
Years active	1960s–present
Territory	United States, Mexico, Central America, Canada[3]
Ethnicity	Mexicans, Salvadorans, Hondurans, Guatemala, Nicaraguans, Costa Ricans
Membership (est.)	100,000–120,000[2]
Activities	Drug trafficking, prostitution, extortion, kidnapping, robbery, assault, homicide, battery[2]
Allies	Mexican Mafia[4] Other Sureños gangs[5]
Rivals	Avenues[6] Mara Salvatrucha[7] Playboys[8] Santa Monica 13[9] Temple Street[10] Vineland Boys[11]

History [edit]

The 18th Street Gang was formed in the Rampart District of Los Angeles in the 1960s by Mexican-Americans and other immigrant youths who were not accepted into existing Hispanic gangs.[1] They were originally part of Clanton 14 [*further explanation needed*] but wanted to make a separate "clique" called Clanton 18th Street and allow immigrants the opportunity to join. This proposal was rejected by the Clanton 14, which led to the formation of the 18th Street Gang.[3][16] The two gangs have been bitter rivals ever since.[16]

18th Street grew by expanding its membership to other nationalities and races, and it was among the first multiracial, multi-ethnic gangs in Los Angeles.[1] In the beginning, they were made up largely of second-generation Hispanics.[1] As the 18th Street Gang began to battle with more established Hispanic gangs, they began to recruit outside the Hispanic community. There are approximately 200 separate individual autonomous gangs operating under the same name within separate barrios in the San Fernando Valley specifically in North Hollywood, the San Gabriel Valley, South Bay, Riverside, East Los Angeles, South Los Angeles, Hollywood, Downtown Los Angeles, Northeast Los Angeles, Pico Union, Westlake, Koreatown, Inglewood, South Gate, Huntington Park, Maywood, Bellflower, Long Beach, Orange County, San Bernardino County, and Los Angeles' Westside or West LA, according to the latest figures from the NDIC. [*citation needed*] In the early 2000s, the Federal Bureau of Investigation initiated wide scale raids against known and suspected gang members, netting hundreds of arrests across the country.

Central America [edit]

18th Street started as a Mexican-American gang, but the gang also became

levy rosenbaum organ trafficki
Portland gang leader sentence
Portland gang leader sentence
https://www.kptv.com/2024/05/14/portland-gang-leader-senter
67%

Portland gang leader sentenced to 14 years in drug trafficking investigation

Jail cell (KPTV)

By FOX 12 Staff

Published: May. 14, 2024 at 1:47 PM CDT

PORTLAND, Ore. (KPTV) - A leader of a Portland gang will spend more than a decade behind bars for his role in a drug trafficking operation, according to the U.S. Attorney's Office - District of Oregon.

On Tuesday, Gustavo Torres-Mendez, leader of the 18th Street Gang, was sentenced to 14 years in federal prison, plus five years of supervised released.

The U.S. attorney's office says investigators obtained evidence by late summer 2022 that Torres-Mendez and a close associate were leading a criminal enterprise that was selling counterfeit Oxycodone pills containing fentanyl, methamphetamine and cocaine in and around the Portland metro area.

By early September 2022, investigators learned Torres-Mendez and several associates were trying to collect money for a large drug purchase and, within days, the group had collected more than $126,000.

Police stopped a car near Grants Pass on Sept. 7, 2022, that was connected to the gang and found more than 104 pounds of meth and eight pounds of cocaine, according to the U.S. attorney's office.

SEE ALSO:

ADVERTISEMENT
WATCH NOW
1. Click "Watch Now"
2. Add Browser Extension
3. Discover Movies!
TV Search

U.S. Convicts its First-Ever Orga

https://www.theatlantic.co

The Atlantic

Sign In Subscribe

U.S. Convicts its First-Ever Organ Trafficker

A Brooklyn man who pleaded guilty on Thursday to selling organs on the black market had a huge profit margin as he bought kidneys from Israelis for $10,000 and sold them to Americans for $120,000 or more.

By Adam Martin

OCTOBER 27, 2011

SHARE SAVE

This article is from the archive of our partner THE WIRE.

A Brooklyn man who pleaded guilty on Thursday to selling organs on the black market had a huge profit margin as he bought kidneys from Israelis for $10,000 and sold them to Americans for $120,000 or more. It's a strong business model but the kink in his plan was that one of his clients was an FBI agent, Bloomberg reported. With his guilty plea, 60-year-old Levy Izhak Rosenbaum became the first person ever convicted of organ trafficking in the United States, which outlawed selling human organs in 1984. In spite of it being illegal, Rosenbaum's practice does sound like it was successful, Bloomberg reports.

Israel harvested organs in

NBC NEWS

WATCH LIVE

Israel harvested organs in '90s without consent

Israel admits that in the 1990s, its forensic pathologists harvested organs from dead bodies, including Palestinians, without permission of their families.

SAVE

Dec. 20, 2009, 8:03 PM CST / Source: The Associated Press

Israel has admitted that in the 1990s, its forensic pathologists harvested organs from dead bodies, including Palestinians, without permission of their families.

The issue emerged with publication of an interview with the then-head of Israel's Abu Kabir forensic institute, Dr. Jehuda Hiss. The interview was conducted in 2000 by an American academic, who released it because of a huge controversy last summer over an allegation by a Swedish newspaper that Israel was killing Palestinians in order to harvest their organs. Israel hotly denied the charge.

Parts of the interview were broadcast on Israel's Channel 2 TV over the weekend. In it, Hiss said, "We started to harvest corneas ... Whatever was done was highly informal. No permission was asked from the family."

The Channel 2 report said that in the 1990s, forensic specialists at Abu Kabir harvested skin, corneas, heart valves and bones from the bodies of Palestinians and foreign workers, often without permission from relatives.

FOX NEWS

Login Watch TV

Israel Harvested Organs Without Families' Permission

Associated Press

Published December 20, 2009 5:51pm EST Updated January 14, 2015 12:40am EST

JERUSALEM – Israel admitted that in the 1990s, its forensic pathologists harvested organs from dead bodies, including Palestinians, without permission of their families.

The issue emerged with publication of an interview with the then-head of Israel's Abu Kabir forensic institute, Dr. Jehuda Hiss. The interview was conducted in 2000 by an American academic, who released it because of a huge controversy last summer over an allegation by a Swedish newspaper that Israel was killing Palestinians in order to harvest their organs. Israel hotly denied the charge.

Israel 'stealing or

https://w

euronews.

News > World > Gaza

Israel 'stealing organs' from bodies in Gaza, alleges human rights group

Copyright AP Photo

By Euronews

Published on 27/11/2023 - 15:18

Share this article Comments

Concerns about 'organ theft' by Israel's forces from dead Palestinians were raised by Euro-Med Human Rights Monitor.

Israel's army has been accused of stealing organs from the dead in Gaza by an NGO, which called for an independent international investigation.

Euro-Med Human Rights Monitor said on Sunday it had "concerns" about possible organ theft from Palestinian corpses, following reports by medical professionals in Gaza who examined some bodies after they were released by Israel.

The NGO claimed it has documented Israeli forces confiscating dozens of dead bodies from the al-Shifa and Indonesian hospitals in northern Gaza, alongside others in the south.

Medical professionals reportedly found vital organs, such as livers, kidneys and hearts, alongside cochleas and corneas, were missing, which the Euro-Med Monitor called "evidence" of potential organ theft.

They also claimed Israel exhumed and confiscated corpses from a mass grave that was dug more than 10 days ago in a courtyard at al-Shifa.

Heart disappears

https://w

THE IRISH TIMES

Ireland

Heart disappears after jail death

Edinburgh - The body of a Scottish man who died in Israel was returned to his family without the heart, which had been removed...

Sat Jun 20 1998 - 01:00

Edinburgh - The body of a Scottish man who died in Israel was returned to his family without the heart, which had been removed during a post-mortem examination, a pathologist confirmed yesterday.

Now his family are believed to be questioning whether a heart sent later was the right one. Alistair Sinclair (47), from Selkirk, is believed to have hanged himself in jail in April after being arrested on suspicion of drug smuggling.

BBC News | Middle East | Israel

news.bbc.co.uk/2/hi/mid

BBC NEWS

News in Audio | News in Video | Newyddion | Новости | Noticias | أخبار | 国际新闻 | 粵語廣播

Front Page
World
UK
UK Politics
Business
Sci/Tech
Health
Education
Sport
Entertainment
Talking Point

On Air
Feedback
Low Graphics
Help

Sunday, December 20, 1998 Published at 16:21 GMT

World: Middle East

Israel sued over 'wrong heart'

Sinclair's brother made the claims in Tel Aviv

The family of a Scottish tourist who died in Israel say the authorities have returned the wrong heart.

Alistair Sinclair's relatives are suing Israel for one million shekels (£142,053) for removing his heart and thyroid for medical tests without their permission.

Sinclair, a musician from Selkirk in the Scottish borders, was arrested in Israel in April on his way out of the country. He was alleged to have been smuggling drugs.

Police found him the next morning hanging from his shoelaces in his cell. Police said it was suicide but Sinclair's family believe he was killed.

His body was returned for cremation, minus the heart which was removed during a post-mortem examination.

Transplant theory

A heart was later sent to the family, who ordered forensic tests in Glasgow to find out whether it matched genetic samples taken from the dead man's body before the funeral.

Speaking in Tel Aviv on Sunday, Sinclair's brother James said he believed Israel kept his brother's heart and may have even used it in an organ transplant.

Africa | Americas | Asia-Pacific | Europe | Middle East | South Asia

Internet Links

Israel's Ministry of Healt

The BBC is not responsible for the content of external internet sites.

In this section

Safety chief deplores crash speculation
Iraq oil-for-food aid extended
Israel demands soccer sex scandal inquiry
Israeli PM's plane in accident
Jordan police stop trade unionists prayers
New Israeli raid in southern Lebanon
New demand over PLO terror list
Earthquake hits Iran
New UN decision on Ira approved
Algerian president pledges reform

Israel Steals Body Parts: P

https://ww

THE PALESTINE CHRONICLE

SEARCH ...

HOME > NEWS > Israel Steals Body Parts: Palestinians

Israel Steals Body Parts: Palestinians

September 13, 2009

The controversy triggered by a Swedish newspaper report about Israel's harvesting of Palestinian organs has salted the wounds of many Palestinian families haunted by the memories of loved ones who suffered the same fate.

"They claimed they came to arrest him, but in truth they came to murder him, which they did," Walid Masalmeh, a resident of the small West Bank town of Dura, 10 kilometer west of Al-Khalil (Hebron), said about his relative Bassam.

In 1995, Bassam was killed by the Israeli army at the village of Beit Awwa, located near the former armistice line between the West Bank and what is now Israel.
"But 24 hours later they returned the body with a huge scar running from the chin to the lower abdomen," Walid remembers.

"They took all the vital organs, including the heart, kidneys, Liver. Then they stuffed the empty cavities with garbage before sewing him up."

Several other Palestinians gave a similar narrative, recounting how they received the bodies of their murdered relatives, mostly men in their early twenties, with vital organs taken away by the Israeli authorities.

Gloria Elvira Lanc

https://www.findagr

Find a Grave

Gloria Elvira *Landeros* Guerra

BIRTH 1 Sep 1923
Chihuahua, Chihuahua Municipality, Chihuahua, Mexico

DEATH 24 Jul 1947 (aged 23)
Heroica Matamoros, Matamoros Municipality, Tamaulipas, Mexico

BURIAL Panteón Nuevo de Matamoros
Heroica Matamoros, Matamoros Municipality, Tamaulipas, Mexico
Add to Map

MEMORIAL ID 270002075 · View Source

SHARE | SAVE TO | SUGGEST EDITS

MEMORIAL | PHOTOS 4 | FLOWERS 1

Add Photos | Request Photo

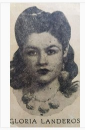

Added by Volunteer

Added by Volunteer

See 1 more

A somewhat famous Mexican actress in the 1940s and wife of gulf cartel leader and founder Juan Nepomucno Guerra. Shot and killed by her husband on July 24th, 1947. Juan was never sent to jail because it was ruled out that he did it in self defense.

Family Members

Parents

Cárlos Landeros Mantecón
1898–1959

Maria Teresa *Olivera* Landeros
1906–1967

Spouse

Juan Nepomuceno Guerra
1915–2001 (m. 1941)

Children

Juan Nepomuceno Guerra Landeros
1943–1951

Flowers

In their memo

Miguel Ángel Félix

https://en.wikipe

WIKIPEDIA
The Free Encyclopedia

Miguel Ángel Félix Gallardo

27 languages

Article | Talk | Tools

From Wikipedia, the free encyclopedia

In this Spanish name, the first or paternal surname is Félix *and the second or maternal family name is* Gallardo.

Miguel Ángel Félix Gallardo (born January 8, 1946), commonly referred to by his aliases ***El Jefe de Jefes*** ('The Boss of Bosses') and ***El Padrino*** ('The Godfather'), is a convicted Mexican drug kingpin who was one of the founders of the Guadalajara Cartel, which controlled much of the drug trafficking in Mexico and the corridors along the Mexico–United States border in the 1980s.

Miguel Ángel Félix Gallardo	
Born	January 8, 1946 (age 78) Culiacán, Sinaloa, Mexico
Other names	*El Padrino* (The Godfather) *El Jefe De Jefes* (The Boss of Bosses)
Occupation	Drug lord
Height	1.94 m (6 ft 4 in)
Criminal status	Under House Arrest
Conviction(s)	Drug trafficking, 1st degree murder
Criminal penalty	37-year sentence
Partner(s)	Ernesto Fonseca Carrillo, Rafael Caro Quintero, Juan José Esparragoza Moreno

Félix Gallardo was arrested in 1989 for ordering the murder of Drug Enforcement Administration (DEA) agent Enrique "Kiki" Camarena. He was serving his 40-year sentence at the Altiplano maximum-security prison but was transferred to a medium-security facility in 2014 due to his declining health.

Early life [edit]

Born on a ranch in Bellavista, on the outskirts of Culiacán, Sinaloa, Félix Gallardo graduated from high school and studied business in college. He took a job as a Mexican Federal Judicial Police agent.[1] He worked as a family bodyguard for the governor of Sinaloa state Leopoldo Sánchez Celis, whose political connections helped Félix Gallardo to build his drug trafficking organization. He was also the godfather of Sánchez Celis' son, Rodolfo.[2][3][4]

Félix Gallardo started working for drug traffickers brokering corruption of state officials, and together with Rafael Caro Quintero and Ernesto Fonseca Carrillo, who previously worked in the Avilés criminal organization, took control of the trafficking routes after Avilés was killed in a police shootout. [*citation needed*]

Connections to Colombian cartels [edit]

In the early 1980s, drug interdiction efforts increased throughout Florida, which was then the major shipping destination for illegal drug traffickers. As a result, the Colombian cartels began to utilize Mexico as their primary trans-shipment point.

Juan Matta-Ballesteros was the Guadalajara Cartel's primary connection to the Colombian cartels, as he had originally introduced Félix Gallardo's predecessor, Alberto Sicilia Falcón, to Santiago Ocampo of the Cali Cartel, one of the largest Colombian drug cartels.[5] Rather than taking cash payments for their services, the smugglers in the Guadalajara Cartel took a 50% cut of the cocaine they transported from

Shimon Felix | The Bronfman Fe

https://web.archive.org/web 30%

THE BRONFMAN FELLOWSHIP

עמיתי ברונפמן | Covid-19 | Contact | Donate | Apply Now

OUR PROGRAM | BECOME A FELLOW | ABOUT US | ALUMNI | SUPPORT

You are here: Home » Shimon Felix

Shimon Felix

Rabbi Shimon Felix is the Executive Director Emeritus of the program. He was born in New York, and has lived in Jerusalem since 1973. Rabbi Felix has been associated with The Bronfman Fellowship since 1991. He received his rabbinic ordination from Yeshivat Hamivtar, where he served as educational director. Rabbi Felix has worked in a wide variety of educational programs including Michelelet Bruria, the Israeli school system and Yakar. He headed The Jewish Agency's Bureau for Cultural Services to Communities and also served as assistant to Dr. Jonathan Sachs, the Chief Rabbi of Great Britain. He is the Director of Re: IL Regarding Israel.

« Michael Paley | Avi Weinstein »

The Bronfman Fellowship
Email: office@bronfman.org
Phone: 518-660-3090

LGBT safe ZONE

Our Program
A Day of Our Summer
Meet the Fellows
What We Learn
Encounter with Israeli Peers
The Fellowship Year
Our Educators
Videos

Become a Fellow
Apply Now
Application Roadmap
FAQs
For Parents & Educators

About Us
Leadership
Mission & Vision
Amitei Bronfman
Contact

WEDDING-G-1182

Published September 19, 2023 at 7360 × 4912 *in* Jstyle Weddings Spotlight | Alana Bandos & Aharon Gallardo

← PREVIOUS

Gloria Elvira Lanc

https://www.findagr

Find a Grave

Gloria Elvira *Landeros* Guerra

BIRTH 1 Sep 1923
Chihuahua, Chihuahua Municipality, Chihuahua, Mexico

DEATH 24 Jul 1947 (aged 23)
Heroica Matamoros, Matamoros Municipality, Tamaulipas, Mexico

BURIAL Panteón Nuevo de Matamoros
Heroica Matamoros, Matamoros Municipality, Tamaulipas, Mexico
Add to Map

MEMORIAL ID 270002075 · View Source

SHARE | SAVE TO | SUGGEST EDITS

MEMORIAL | PHOTOS 4 | FLOWERS 1

Add Photos | Request Photo

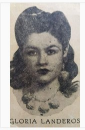

Added by Volunteer

Added by Volunteer

See 1 more

A somewhat famous Mexican actress in the 1940s and wife of gulf cartel leader and founder Juan Nepomucno Guerra. Shot and killed by her husband on July 24th, 1947. Juan was never sent to jail because it was ruled out that he did it in self defense.

Family Members

Parents

Cárlos Landeros Mantecón
1898–1959

Maria Teresa *Olivera* Landeros
1906–1967

Spouse

Juan Nepomuceno Guerra
1915–2001 (m. 1941)

Children

Juan Nepomuceno Guerra Landeros
1943–1951

Flowers

In their memo

Miguel Ángel Félix

https://en.wikipe

WIKIPEDIA
The Free Encyclopedia

Miguel Ángel Félix Gallardo

27 languages

Article | Talk | Tools

From Wikipedia, the free encyclopedia

In this Spanish name, the first or paternal surname is Félix *and the second or maternal family name is* Gallardo.

Miguel Ángel Félix Gallardo (born January 8, 1946), commonly referred to by his aliases ***El Jefe de Jefes*** ('The Boss of Bosses') and ***El Padrino*** ('The Godfather'), is a convicted Mexican drug kingpin who was one of the founders of the Guadalajara Cartel, which controlled much of the drug trafficking in Mexico and the corridors along the Mexico–United States border in the 1980s.

Miguel Ángel Félix Gallardo	
Born	January 8, 1946 (age 78) Culiacán, Sinaloa, Mexico
Other names	*El Padrino* (The Godfather) *El Jefe De Jefes* (The Boss of Bosses)
Occupation	Drug lord
Height	1.94 m (6 ft 4 in)
Criminal status	Under House Arrest
Conviction(s)	Drug trafficking, 1st degree murder
Criminal penalty	37-year sentence
Partner(s)	Ernesto Fonseca Carrillo, Rafael Caro Quintero, Juan José Esparragoza Moreno

Félix Gallardo was arrested in 1989 for ordering the murder of Drug Enforcement Administration (DEA) agent Enrique "Kiki" Camarena. He was serving his 40-year sentence at the Altiplano maximum-security prison but was transferred to a medium-security facility in 2014 due to his declining health.

Early life [edit]

Born on a ranch in Bellavista, on the outskirts of Culiacán, Sinaloa, Félix Gallardo graduated from high school and studied business in college. He took a job as a Mexican Federal Judicial Police agent.[1] He worked as a family bodyguard for the governor of Sinaloa state Leopoldo Sánchez Celis, whose political connections helped Félix Gallardo to build his drug trafficking organization. He was also the godfather of Sánchez Celis' son, Rodolfo.[2][3][4]

Félix Gallardo started working for drug traffickers brokering corruption of state officials, and together with Rafael Caro Quintero and Ernesto Fonseca Carrillo, who previously worked in the Avilés criminal organization, took control of the trafficking routes after Avilés was killed in a police shootout. [*citation needed*]

Connections to Colombian cartels [edit]

In the early 1980s, drug interdiction efforts increased throughout Florida, which was then the major shipping destination for illegal drug traffickers. As a result, the Colombian cartels began to utilize Mexico as their primary trans-shipment point.

Juan Matta-Ballesteros was the Guadalajara Cartel's primary connection to the Colombian cartels, as he had originally introduced Félix Gallardo's predecessor, Alberto Sicilia Falcón, to Santiago Ocampo of the Cali Cartel, one of the largest Colombian drug cartels.[5] Rather than taking cash payments for their services, the smugglers in the Guadalajara Cartel took a 50% cut of the cocaine they transported from

Shimon Felix | The Bronfman Fe

https://web.archive.org/web 30%

THE BRONFMAN FELLOWSHIP

עמיתי ברונפמן | Covid-19 | Contact | Donate | Apply Now

OUR PROGRAM | BECOME A FELLOW | ABOUT US | ALUMNI | SUPPORT

You are here: Home » Shimon Felix

Shimon Felix

Rabbi Shimon Felix is the Executive Director Emeritus of the program. He was born in New York, and has lived in Jerusalem since 1973. Rabbi Felix has been associated with The Bronfman Fellowship since 1991. He received his rabbinic ordination from Yeshivat Hamivtar, where he served as educational director. Rabbi Felix has worked in a wide variety of educational programs including Michelelet Bruria, the Israeli school system and Yakar. He headed The Jewish Agency's Bureau for Cultural Services to Communities and also served as assistant to Dr. Jonathan Sachs, the Chief Rabbi of Great Britain. He is the Director of Re: IL Regarding Israel.

« Michael Paley | Avi Weinstein »

The Bronfman Fellowship
Email: office@bronfman.org
Phone: 518-660-3090

Our Program
A Day of Our Summer
Meet the Fellows
What We Learn
Encounter with Israeli Peers
The Fellowship Year
Our Educators
Videos

Become a Fellow
Apply Now
Application Roadmap
FAQs
For Parents & Educators

About Us
Leadership
Mission & Vision
Amitei Bronfman
Contact

LGBT safe ZONE

by JStyle
September 19, 2023
under Magazine
∞ Permalink

JSTYLE WEDDINGS SPOTLIGHT | ALANA BANDOS & AHARON GALLARDO

Jodi Hutton Photography

How did you meet?
We matched on SawYouAtSinai, a Jewish dating website for Orthodox and traditional couples. Our matchmaker was Susie Fishbein, famed cookbook author of the "Kosher by Design" series. I (Alana) flew out to meet (Aharon) in-person in Los Angeles in January 2020, and he planned the best first date weekend which got derailed slightly because I broke my knee about two weeks before the trip. He pushed me around in a wheelchair all weekend at an aquarium and a beach resort.

Do you have any interesting stories to share about getting to know one another?
I somehow ended up finding a Green Bay Packers fan (I'm from Wisconsin) all the way in California, and one of

Harvey Weinstein Is Found

https://www.nyti

Harvey Weinstein | New Accusations | N.Y. Conviction Overturned | Read the Appeal Ruling | Timel

Harvey Weinstein Is Found Guilty of Sex Crimes in #MeToo Watershed

The jury found Mr. Weinstein guilty of two felony sex crimes but acquitted him of charges that he is a sexual predator.

Share full article | 872

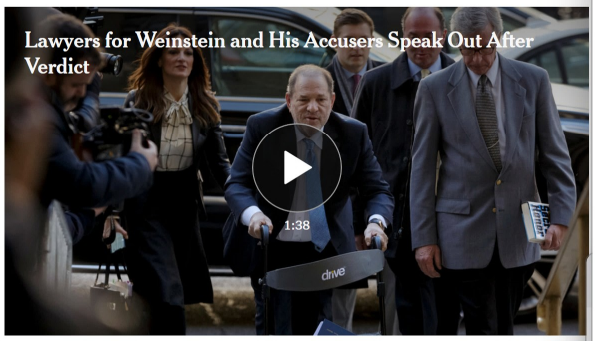

Harvey Weinstein was found guilty of rape and criminal sexual act, but was acquitted of the most serious charges against him. He faces a possible sentence of between five and 29 years. Anna Watts for The New York Times

By Jan Ransom

Feb. 24, 2020

Harvey Weinstein, the powerhouse film producer whose downfall over sexual misconduct ignited a global movement, was found guilty of two felony sex crimes on Monday after a trial at which six women testified that he sexually assaulted them.

A Manhattan jury convicted Mr. Weinstein of rape and criminal sexual act but acquitted him on three other counts, including the two most serious charges against him: being a sexual predator.

The

rabbi

https://riskbulletins.c

50%

MENU | SHARE

GLOBAL INITIATIVE AGAINST TRANSNATIONAL ORGANIZED CRIME

GI HOME | RISK BULLETINS | RISK BULLETIN #16 - FEBRUARY-MARCH 2021

The assassination of William 'Red' Stevens: a violent entrepreneur who symbolized South Africa's evolving gang culture.

On 2 February 2021, William 'Red' Stevens – a 'general' in the notorious 27s gang – was sitting outside his home in Kraaifontein, a northern Cape Town suburb, when three gunmen shot him dead. On the night following the assassination, the area saw shootouts between rival gangs, with videos shared widely on social media.[1] These were reportedly reprisals sparked by the hit on Stevens: in the words of one source familiar with the workings of the 'number' gangs, '[Stevens's] blood must be picked up'.[2] Albert Fritz, the Minister of Community Safety in Western Cape, called for calm in Kraaifontein.[3]

Steven's death is a significant one. His criminal career, his death and its aftermath not only reveal much about the mythology and traditions of the number gangs, but also show how individual gangsters such as Stevens can bend those traditions in establishing their own criminal enterprise.

MARKETPLACE Search For & Place Classifieds

Montgomery Advertiser

News | Sports | Business | Go Play | Opinion | Advertise | Obituaries | eNewspaper | Legals | 76°F | Subscribe

Temple Beth Or Rabbi Elliot Stevens died Wednesday following a brief, courageous battle against pancreatic cancer.

More Stories

Brian Wainstein - alleg

https://www.thesou

THE SOUTH AFRICAN

NEWS | SPORT | CULTURE | LIFESTYLE | BUSINESS & FINANCE | VIDEO | WIN

The student who met his untimely death in a shooting in Braamfontein last week has been identified as David Nkosingiphile Nxumalo. Image: Pixabay

Brian Wainstein – alleged international steroid dealer – found dead in Cape Town

Brian Wainstein was once on Interpol's wanted list and was sought or his role in the in the illicit Steroid trade, seemingly in all corners of the world

by Alexis Haden | 18-08-2017 16:27 | in News

Brian Wainstein was, at one stage on Interpol's wanted list. He had been found guilty of selling illicit steroids in Ireland, before landing up in Cape Town.

At Dublin Circuit Court in July, 2007, Wainstein was sentenced to two years in jail, reduced to four months suspended for illegally selling body-building steroids worldwide from an Irish address.

He pleaded guilty to nine charges arising out of the unlawful possession, sale and distribution of the illicit substances in Dun Laoghaire.

Authorities alleged that the had been running a global racket for decades.

WAINSTEIN WAS WANTED ACROSS THE WORLD

13 | Local News | Watch Live

TOLEDO, Ohio (WTVG) - A former Ottawa Hills Schools employee who was found guilty of 31 charges ranging from rape to pandering obscenity involving a minor was sentenced to a combined total of at least 101 years in prison.

Ronald Stevens was previously found guilty on nine counts of rape, six counts of sexual battery, 11 counts of gross sexual imposition, and five counts of pandering obscenity. His maximum sentence is 104 years, 6 months.

SOUTH AFRICA

Alleged Cape Town gang boss William 'Red' Stevens killed in apparent hit

02 February 2021 - 20:11
BY ARON HYMAN

Aron Hyman
Reporter

TimesLIVE
Just R20 for the first month.
Support independent journalism by subscribing to our digital news package.
Subscribe now

ADVERTISEMENT

This website uses cookies to run essential services and improve or personalise your reading experience. Read more about how we manage your information in our privacy and cookie policies.
Accept cookies

How Hugh Hefne

https://w

The Atlantic

Sign In Subscribe

CULTURE

How Hugh Hefner Commercialized Sex

The Playboy founder—who died at the age of 91—peddled an American dream that was as much about money as desire.

By Sophie Gilbert

Westcom / Starmax / AP

SEPTEMBER 28, 2017

SHARE SAVE

In 1953, Hugh Hefner was living out a stereotypical version of the American Dream. At the age of 27, he had a job (as a cartoonist and copywriter), a wife, and a baby daughter. As Elizabeth Fraterrigo notes in her 2009 book *Playboy and the Making of the Good Life in Modern America*, Hefner's home life was so picture-perfect that it was photographed for a two-page story in the *Chicago Daily News*. In one image, Hefner sits on the floor of a tidy, modern living room holding baby Christie, while his wife, Millie, watches from the couch, holding a magazine.

ADVERTISEMENT

DISCOVER THE ROLEX AND NATIONAL GEOGRAPHIC PERPETUAL PLANET AMAZON EXPEDITION

Remembrance Day: J

https://ww

63°

KOIN 6

WATCHING OUT FOR YOU

WATCH NOW

NEWS

Remembrance Day: Jewish Holocaust rescuers want their story told

Dezi Heffner-Reiner points to her photo on a poster in memory of members of the Zionist youth movement underground in Hungary during the Holocaust at a ceremony …

by: The Associated Press

Posted: Jan 27, 2023 / 07:04 AM PST

Updated: Jan 27, 2023 / 07:04 AM PST

SHARE

KIBBUTZ HAZOREA, Israel (AP) — Just before Nazi Germany invaded Hungary in March 1944, Jewish youth leaders in the eastern European country jumped into action: They formed an underground network that in the coming months would save tens of thousands of fellow Jews from the gas chambers.

Hugh Hefner 'Pig Night' sex parti

https://www.dailys...

DAILY STAR

Hugh Hefner 'Pig Night' sex parties saw 'carloads' of women brought to Playboy Mansion

Hugh Hefner's Playboy Mansion hosted a weekly sex party, dubbed 'Pig Night', according to upcoming documentary Secrets of Playboy. It's claimed pimps brought 'carloads' of women to the mansion for the parties

Bookmark SHARE Comments 1

By Samantha Bartlett Assistant Editor, Social Newsdesk

10:40, 18 JAN 2022

It's claimed that Hugh Hefner's Playboy Mansion hosted a weekly sex party, dubbed 'Pig Night' (Image: WireImage)

Sign up for the Hot Topics newsletter for hot style and sex tips

More Newsletters →

Enter your Email…

Subscribe

We use your sign-up to provide content in ways you've consented to and improve our understanding of you. This may include adverts from us and third parties based on our knowledge of you. More info

It's claimed that Hugh Hefner's Playboy Mansion hosted a weekly sex party, dubbed 'Pig Night', in upcoming documentary Secrets of Playboy.

Hugh Hefner, leader of the sexu

https://www.tribdem.com 50%

The Tribune-Democrat E-Paper Local Events Celebrations Obituaries Public Notices Contact Us SUB

Hugh Hefner, leader of the sexual revolution, dies at 91

By ANDREW DALTON
The Associated Press Sep 28, 2017

1 of 2

In this May 14, 1999 file photo, Playboy founder and editor in chief Hugh Hefner receives kisses from Playboy playmates during the 52nd Cannes Film Festival in Cannes, France. (AP Photo/Laurent Rebours, File)
Laurent Rebours

LOS ANGELES — Hugh Hefner turned silk pajamas into a work uniform, women into centerfolds and sexual desire into a worldwide multimedia empire that spanned several generations of American life.

With Playboy, he helped slip sex out of the confines of plain brown wrappers and into mainstream conversation.

In 1953, a time when states could legally ban contraceptives and the word "pregnant" was not allowed on "I Love Lucy," Hefner published the first issue of Playboy, featuring naked photos of Marilyn Monroe and an editorial promise of "humor, sophistication and spice."

The Great Depression and World War II were over and Playboy soon became forbidden fruit for teens and a bible for men with time and money, primed for the magazine's prescribed evenings of dimmed lights, hard drinks, soft jazz, deep thoughts and deeper desires. Within a year, circulation neared 200,000. Within five years, it had topped 1 million.

NEWSPAPER ADS
Ask the Experts
BANTLY
CAMBRIA REGIONAL CHAMBER
CARPENTER FINANCIAL SERVICES
C. GIL'S SHOES
Ferguson Clock Repair
GOVERNMENT & POSTAL FEDERAL CREDIT UN
Henderson FUNERAL HOMES (2)
Buy Local EAT · DRINK · SHOP · LIVE
CLASSIFIED Yellow The one place to l

Johnstown Magazine

Johnstown Magazine is a positive and forward-thin monthly publication for t people of our region.

Read now

Trending Recipes

Tomato Pie

BONNIE'S BEST BLU RIBBON OVEN BAKE FRIES

Giant Danish

Most Popular

Articles

Holy Gratitude 5

https://bj

Visit our Israel resources and events page to stay up to date on ways to come together or catch up on recent teachings and events.

Next Service: Wednesday, June 12, 2024 at 10:00 am

B'NAI JESHURUN

Robert and Jane Baum
Georgette Bennett and Leonard Polonsky
Vitina Biondo and Yosef Riemer
Shirley Bisgeier
Jeannie Blaustein and Peter Bokor
Stacy Bolton
Edward Brill and Michele Levin
Brad Ruskin and Susan Brooks
Anomymous
Rodney Cohen and Sheryl Green
Deborah Colson and Mark Diker
Elizabeth and Jay Cooper
Ellen Corenswet and John Morgan
Marvin Davis and Adeena Karasick
Carol and Andrew Dikman
Rise Dimson and John Hatleberg
Barbara and Eric Dobkin
Alisa and Daniel Doctoroff
Rochelle Etingin
Christopher and Kai Falkenberg
Alex Federman and Tamar Kotz
Jeffrey and Michelle Feig
Michael Feldberg and Ruth Lazarus
Carl and Judith (z"l) Felsenfeld
Debra Fine and Martin Schneider
Donald Fishbein
Barbara and Joseph Friedman
Kay Gardiner
Michael Gertzman and Carole Balin
Jeffrey and Laurie Goldberger
Sally Gottesman
Vicki Gross and Jonathan Levine
Amy and Ronald Guttman
Elaine Heffner

Remembering Hu

http

PBS NEWS HOUR Menu Live

Remembering Hugh Hefner, American mogul of sex

Sep 28, 2017 7:13 PM EDT

Leave your feedback Share •••

By – PBS NewsHour

Transcript Audio

Playboy founder Hugh Hefner died Wednesday at 91. First published in 1953, the magazine made Hefner the face of sexual liberation in the 1960s and a subject of feminist critique. Jeffrey Brown looks back at Hefner's legacy with Amanda Marcotte of Salon and Todd Gitlin of Columbia University.

Hugh Hefner, leader of the sexu

https://www.tribdem.com 50%

The Tribune-Democrat E-Paper Local Events Celebrations Obituaries Public Notices Contact Us

Hugh Hefner, leader of the sexual revolution, dies at 91

By ANDREW DALTON
The Associated Press Sep 28, 2017

1 of 2

In this May 14, 1999 file photo, Playboy founder and editor in chief Hugh Hefner receives kisses from Playboy playmates during the 52nd Cannes Film Festival in Cannes, France. (AP Photo/Laurent Rebours, File)

Laurent Rebours

LOS ANGELES — Hugh Hefner turned silk pajamas into a work uniform, women into centerfolds and sexual desire into a worldwide multimedia empire that spanned several generations of American life.

With Playboy, he helped slip sex out of the confines of plain brown wrappers and into mainstream conversation.

In 1953, a time when states could legally ban contraceptives and the word "pregnant" was not allowed on "I Love Lucy," Hefner published the first issue of Playboy, featuring naked photos of Marilyn Monroe and an editorial promise of "humor, sophistication and spice."

The Great Depression and World War II were over and Playboy soon became forbidden fruit for teens and a bible for men with time and money, primed for the magazine's prescribed evenings of dimmed lights, hard drinks, soft jazz, deep thoughts and deeper desires. Within a year, circulation neared 200,000. Within five years, it had topped 1 million.

NEWSPAPER ADS
MARKET BASKET
Picking Treece Bennett Mortuary
PJ Stevens
Randy's BILO FOODS
Riverside Fire Co.
SARGENT'S PERSONNEL AGENCY
The Meadows
THERMOALL REMODELING
TRI COUNTY CHIMNEY SERVICE

Buy Local EAT · DRINK · SHOP · LIVE

CLASSIFIED Yellow The one place to

Johnstown Magazine

Johnstown Magazine is a positive and forward-th monthly publication for people of our region.

Read now

Trending Recipes

Cathie V. Graniteville, SC — Tomato Pie

Bonnie L. Cartwrightwood, CA — BONNIE'S BEST BL RIBBON OVEN BAK FRIES

Teresa J. New Orleans, LA — Giant Danish

Most Popular

Articles

Holy Gratitude 5

https://bj

Visit our Israel resources and events page to stay up to date on ways to come together or catch up on recent teachings and events.

Next Service: Wednesday, June 12, 2024 at 10:00 am

B'NAI JESHURUN

Robert and Jane Baum
Georgette Bennett and Leonard Polonsky
Vitina Biondo and Yosef Riemer
Shirley Bisgeier
Jeannie Blaustein and Peter Bokor
Stacy Bolton
Edward Brill and Michele Levin
Brad Ruskin and Susan Brooks
Anomymous
Rodney Cohen and Sheryl Green
Deborah Colson and Mark Diker
Elizabeth and Jay Cooper
Ellen Corenswet and John Morgan
Marvin Davis and Adeena Karasick
Carol and Andrew Dikman
Rise Dimson and John Hatleberg
Barbara and Eric Dobkin
Alisa and Daniel Doctoroff
Rochelle Etingin
Christopher and Kai Falkenberg
Alex Federman and Tamar Kotz
Jeffrey and Michelle Feig
Michael Feldberg and Ruth Lazarus
Carl and Judith (z"l) Felsenfeld
Debra Fine and Martin Schneider
Donald Fishbein
Barbara and Joseph Friedman
Kay Gardiner
Michael Gertzman and Carole Balin
Jeffrey and Laurie Goldberger
Sally Gottesman
Vicki Gross and Jonathan Levine
Amy and Ronald Guttman
Elaine Heffner

Remembering Hu
PLAYING

http

PBS NEWS HOUR Menu Live

Remembering Hugh Hefner, American mogul of sex

Sep 28, 2017 7:13 PM EDT

Leave your feedback Share •••

By – PBS NewsHour

Transcript Audio

Playboy founder Hugh Hefner died Wednesday at 91. First published in 1953, the magazine made Hefner the face of sexual liberation in the 1960s and a subject of feminist critique. Jeffrey Brown looks back at Hefner's legacy with Amanda Marcotte of Salon and Todd Gitlin of Columbia University.

selena gomez playboy mansion

https://duckduckg 67%

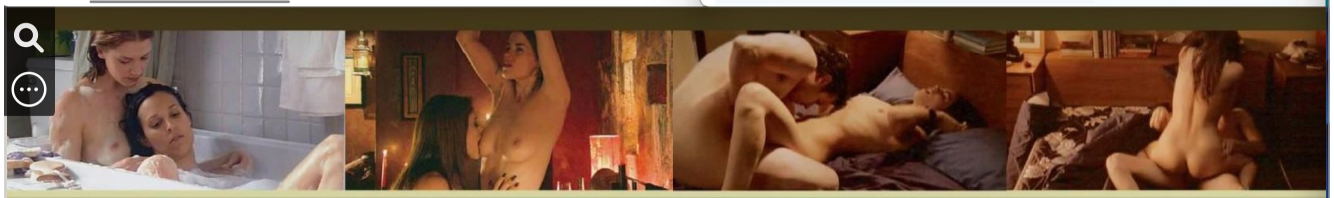

Women in Love
Erin Daniels (above left, with dark hair) soaks up the love, and Leisha Hailey (above, far right) seemingly does a comparison test of antiperspirants on *The L Word*, Showtime's sexy lesbian melodrama.

Sopranos? Who Dey?
HBO insists its new series *Tell Me You Love Me* (above), about three couples dealing with their sex lives in therapy sessions, isn't just about sex. Do you think the network is referring to that stuff in between the sex parts?

(58 of 158)

Playbook USA - December 2007

Favorite Share Flag

Matt Heffner from Y

https://ww

classmates

Matt Heffner: CLASS OF 1992

Yeshiva Gedolah Zichron Shmayahu Class of 1992

Toronto, ON

Matt's Story

Matt is from Ashland, Pennsylvania. Matt's schools include Yeshiva Gedolah Zichron Shmayahu. Music Matt likes includes Metal. Books Ma...Expand for more

Send Email

Remember

Register for Free to view all details!

Playboy founder Hu

https:/

sky news Home › World

Playboy founder Hugh Hefner dies aged 91

"Hef" established Playboy magazine in 1953 and turned it into one of the most recognisable American brands in history.

Thursday 28 September 2017 14:28, UK

Image:
Hugh Hefner poses with three Playmates in 2007

Playboy magazine founder Hugh Hefner has died at the age of 91.

SexArt - Watch - Playboy TV

https://www.playbo 67%

18+ Playboy Plus | 18+ Magazine Archives | Playboy Shop | 18+ Playboy Club | Join Now | Log In

.tv | Shows | Episodes | Models

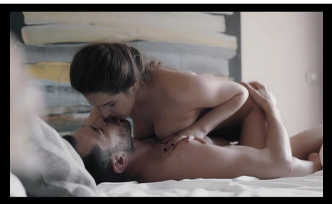

TV FOR 2

SexArt

Season 1, Episode 1

TV FOR 2

SexArt

Season 1, Episode 2

TV FOR 2

SexArt

Season 1, Episode 3

TV FOR 2

SexArt

Season 1, Episode 4

Avraham Heffner

https://e

Avraham Heffner

4 languages

Article | Talk | Tools

From Wikipedia, the free encyclopedia

Avraham Heffner (Hebrew: אברהם הפנר; 7 May 1935 – 19 September 2014) was an Israeli film and television director, screenwriter, author and Professor Emeritus at the Tel-Aviv University. He was a recipient of the Ophir Award for lifetime achievements.

Avraham Heffner

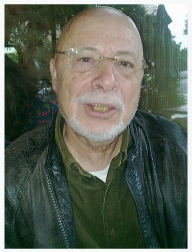

Heffner in Tel-Aviv, October 2009

Born	7 May 1935 Haifa, Mandatory Palestine
Died	19 September 2014 (aged 79) Tel Aviv, Israel
Occupation(s)	Film director, screenwriter, author, lecturer

Biography [edit]

Heffner graduated from the Hebrew Reali School in Haifa and served in the IDF with the Nahal Army Band. After his IDF service, he studied French literature at the Sorbonne, Paris. His love for the cinema began, according to him, at the age of 17. He began his career as an actor (in Uri Zohar's *Hor BaLevana*).

His first movie as director was *Slow Down* (1967), an adaptation of a short story by Simone de Beauvoir, which won him the Silver Lion Award at the 1969 Venice Film Festival. In the 1960s and the 1970s he was among the Israeli directors creating more personal and social films (in the "New Sensitivity" genre), films that were influenced from the Avant-garde-European cinema. The most significant example for these type of films is Heffner's first feature, *But Where Is Daniel Wax?*, which he wrote and directed. *But Where Is Daniel Wax?*, Heffner's most important and famous film, is considered by film critics and Israeli film researchers to be the best Israeli movie of all time.

Two other films of his, *Aunt Clara* (1977) and *Laura Adler's Last Love Affair*, are considered to be a eulogy to the old Yiddish speakers, European Jews who live in Israel. *Aunt Clara*, a semi-autobiographical film about Heffner's own family, tells the story of three Poland-born aunts in Israel, who are looking after their young nieces. *Laura Adler's Last Love Affair* is a eulogy to the Israeli Yiddish theater and its old actors.

The television film he created in 1998, *Eretz Ktana, Ish Gadol* [*Small Country, Great Man*], is a cynical look at the ever-changing State of Israel of the 1990s and the Zionist myths, which in Heffner's opinion, are now gone.

Heffner lectured for many years on filmmaking and screenwriting at the Tel Aviv University.[1][2]

In 2004, Heffner won the Ophir Award for his life-time of achievements in Israeli Cinema. His films are held at the Jewish film archives.[3]

Heffner died on 19 September 2014.[4][5]

Influence [edit]

Heffner was a screenwriting lecturer in the mid-1970s at the Tel Aviv University, and influenced many well-known Israeli filmmakers such as Eitan Green, Renen Shor, Ari Folman, Hagai Levi, Menashe Noy and Dover Kosashvili.

Hugh Hefner, Who Buil

https://www.

Hugh Hefner, Who Built the Playboy Empire and Embodied It, Dies at 91

Share full article | 633

In 2008, the founder of the Playboy empire sat down with The New York Times to talk about his influences, his well-publicized lifestyle and his labor of love.
Lucy Nicholson/Reuters

By Laura Mansnerus
Sept. 27, 2017

Leer en español · 阅读简体中文版 · 閱讀繁體中文版

Hugh Hefner, who created Playboy magazine and spun it into a media and entertainment-industry giant — all the while, as its very public avatar, squiring attractive young women (and sometimes marrying them) well into his 80s — died on Wednesday at his home, the Playboy Mansion, in the Holmby Hills area of Los Angeles. He was 91.

His death was announced by Playboy Enterprises.

Hefner the man and Playboy the brand were inseparable. Both advertised themselves as emblems of the sexual revolution, an escape from American priggishness and wider social intolerance. Both were derided over the years — as vulgar, as adolescent, as exploitative and

when was m | Assassinatio | https://en.wikip...

Assassination of Martin Luther King Jr.

21 languages

Article Talk | Read View source View history Tools

From Wikipedia, the free encyclopedia

Coordinates: 35°08'04"N 90°03'27"W

For conspiracy theories surrounding the assassination, see Martin Luther King Jr. assassination conspiracy theories.

Martin Luther King Jr., an African-American clergyman and civil rights movement leader, was fatally shot at the Lorraine Motel in Memphis, Tennessee, on April 4, 1968, at 6:01 p.m. CST. He was rushed to St. Joseph's Hospital, where he died at 7:05 p.m. He was a prominent leader of the civil rights movement and a Nobel Peace Prize laureate who was known for his use of nonviolence and civil disobedience.

James Earl Ray, a fugitive from the Missouri State Penitentiary, was arrested on June 8, 1968, at London's Heathrow Airport, extradited to the United States and charged with the crime. On March 10, 1969, he pleaded guilty and was sentenced to 99 years in the Tennessee State Penitentiary.[1] He later made many attempts to withdraw his guilty plea and to be tried by a jury, but was unsuccessful. Ray died in prison in 1998.[2]

The King family and others believe that the assassination was the result of a conspiracy involving the U.S. government, the mafia, and Memphis police, as alleged by Loyd Jowers in 1993. They believe that Ray was a scapegoat. In 1999, the family filed a wrongful death lawsuit against Jowers for the sum of $10 million. During closing arguments, their attorney asked the jury to award damages of $100, to make the point that "it was not about the money". During the trial, both sides presented evidence alleging a government conspiracy. The accused government agencies could not defend themselves or respond because they were not named as defendants. Based on the evidence, the jury

Assassination of Martin Luther King Jr.

Part of the civil rights movement

Lorraine Motel in 2022. The wreath marks King's approximate location at the time of his assassination.

Location	Lorraine Motel Memphis, Tennessee, U.S.
Coordinates	35°08'04"N 90°03'27"W
Date	April 4, 1968; 56 years ago 6:01 p.m. (CST (UTC−6))
Target	Martin Luther King Jr.
Attack type	Sniper assassination
Weapons	Remington 760 Gamemaster .30-06
Victim	Martin Luther King Jr.
Perpetrators	Disputed • James Earl Ray according to a criminal case • Loyd Jowers and "others, including unspecified governmental agencies" according to a later civil case
Convictions	Ray: First-degree murder
Sentence	99 years imprisonment

V·T·E Civil Rights Movement in Tennessee [show]

john f kenn | Assassinatio | https://en.wiki...

sassination of John F. Kennedy

56 languages

Read View source View history Tools

edia, the free encyclopedia

ly assassination" redirects here. For the assassination of John's brother Robert, see Assassination rt F. Kennedy.

ber 22, 1963" redirects here. For the date, see November 22, 1963 (Friday).

er 22, 1963, John F. Kennedy, the 35th president of States, was assassinated while riding in a presidential hrough Dealey Plaza in Dallas, Texas. Kennedy was e with his wife, Jacqueline, Texas Governor John d Connally's wife, Nellie, when he was fatally shot arby Texas School Book Depository by former U.S. Harvey Oswald. The motorcade rushed to Parkland ospital, where Kennedy was pronounced dead about after the shooting; Connally was also wounded in the ecovered. Vice President Lyndon B. Johnson was n in as president two hours and eight minutes later Force One at Dallas Love Field.

assassination, Oswald returned home to retrieve a ot and killed Ione Dallas policeman J. D. Tippit wards. Around 70 minutes after Kennedy and re shot, Oswald was apprehended by the Dallas rtment and charged under Texas state law with the Kennedy and Tippit. Two days later, at 11:21 a.m. on 24, 1963, as live television cameras covered Oswald's d through the basement of Dallas Police rs, he was fatally shot by Dallas nightclub operator Like Kennedy, Oswald was taken to Parkland ospital, where he soon died. Ruby was convicted of urder, though the decision was overturned on appeal, ed in prison in 1967 while awaiting a new trial.

onth investigation, the Warren Commission hat Oswald assassinated Kennedy, and that there ence that either Oswald or Ruby was part of a In 1967, New Orleans District Attorney Jim Garrison only trial for Kennedy's murder, against businessman Clay Shaw; Shaw was acquitted. Subsequent stigations—such as the Rockefeller Commission and Church Committee—agreed with the Warren 's general findings. In its 1979 report, the United States House Select Committee on ons (HSCA) concluded that Kennedy was likely "assassinated as a result of a conspiracy". The ot identify possible conspirators, but concluded that there was "a high probability that two gunmen President". The HSCA's conclusions were largely based on a police Dictabelt recording later y the U.S. Justice Department.

assassination is still the subject of widespread debate and has spawned many conspiracy theories ive scenarios; polls found that a majority of Americans believed there was a conspiracy. The

Assassination of John F. Kennedy

President John F. Kennedy, his wife Jacqueline, Texas governor John Connally, and Connally's wife Nellie in the presidential limousine minutes before the assassination in Dallas

Location	Dealey Plaza in Dallas, Texas, U.S.
Date	November 22, 1963; 60 years ago 12:30 p.m. (CST)
Target	John F. Kennedy
Weapons	6.5×52mm Italian Carcano M91/38 rifle (Kennedy) .38 cal Smith & Wesson revolver (Tippit)
Deaths	John F. Kennedy J. D. Tippit
Injured	John Connally James Tague
Perpetrator	Lee Harvey Oswald
Charges	Murder with malice (2 counts, murdered before trial)

Brief History: Playboy | TIME | https://time.c...

TIME SUBSCRIBE

U.S.

Brief History: Playboy

2 MINUTE READ

JOSH SANBURN

JANUARY 24, 2011 12:00 AM EST

Playboy has long been a part of the American man's private life. On Jan. 10, the magazine became a more private part of Hugh Hefner's life as the publication's founder announced plans to buy the remaining Playboy Enterprises stock he did not already own in a $207 million deal. The purchase, he said, would allow the company to "[return] to its roots" as a private entity.

Those roots took hold in 1953 in a Chicago apartment when Hefner set about starting his own magazine after being denied a $5 raise as an Esquire copywriter. He raised $8,000 (including $1,000 from his mother) to produce Playboy's first issue. The main hook: nude photos of Marilyn Monroe. It sold 54,000 copies, and the magazine was an instant hit. As its popularity grew, Playboy tried to maintain an air of sophistication, with fiction from authors like John Updike and Vladimir Nabokov bumping up against topless centerfolds. Despite helping spearhead the 1960s sexual revolution, Playboy felt the heat from newer, racier publications like Penthouse and, later, Hustler. Hefner briefly toyed with more explicit pictorials but chose to stick with a more tasteful approach. Heading into the 1970s, an estimated one-fourth of college men bought Playboy. The company went public in 1971, and the magazine's circulation peaked in 1972 at more than 7 million.

But those glory days are long gone. The proliferation of online pornography and upstart men's mags like Maxim and FHM severely weakened Playboy. Debt of $115 million prompted Hefner's buyout of the company's stock. The brand has now shifted its energy toward licensing clubs, mansions and even bedsheets around the world–especially in growing markets in Asia. Sure, it's a far cry from nudes and Nabokov, but Hef's betting the bunny never loses her appeal.

Search

1:16 AM
6/12/2024

Alexander H. Stephens - Wikiped

https://en.wikipedia....

Alexander H. Stephens

26 languages

Article Talk Read Edit View history Tools

From Wikipedia, the free encyclopedia

For people with a similar name, see Alexander Stevens (disambiguation).

Alexander Hamilton Stephens[a] (February 11, 1812 – March 4, 1883) was an American politician who served as the first and only vice president of the Confederate States from 1861 to 1865, and later as the 50th governor of Georgia from 1882 until his death in 1883. A member of the Democratic Party, he represented the state of Georgia in the United States House of Representatives before and after the Civil War.

Stephens attended Franklin College and established a legal practice in his hometown of Crawfordville, Georgia. After serving in both houses of the Georgia General Assembly, he won election to Congress, taking his seat in 1843. He became a leading Southern Whig and strongly opposed the Mexican–American War. After the war, Stephens was a prominent supporter of the Compromise of 1850 and helped draft the Georgia Platform, which opposed secession. A proponent of the expansion of slavery into the territories, Stephens also helped pass the Kansas–Nebraska Act. As the Whig Party collapsed in the 1850s, Stephens eventually joined the Democratic Party and worked with President James Buchanan to admit Kansas as a state under the pro-slavery Lecompton Constitution (which was overwhelmingly rejected by voters in a referendum in that state).

Stephens declined to seek re-election in 1858 but continued to publicly advocate against secession. After Georgia and other Southern states seceded and formed the Confederate States of America, Stephens was elected as the Confederate Vice President. Stephens's Cornerstone Speech of March 1861 defended slavery; enumerated contrasts between the American and Confederate foundings, ideologies, and constitutions; and laid out the Confederacy's rationale for seceding.[2] In the course of the war, he became increasingly critical of President Jefferson Davis's policies, especially Confederate conscription and the suspension of habeas corpus.[3] In February 1865, he was one of the commissioners who met with Abraham Lincoln at the abortive Hampton Roads Conference to discuss peace terms.

After the war, Stephens was imprisoned until October 1865. The following year, the Georgia legislature elected Stephens to the U.S. Senate, but the Senate declined to seat him due to his role in the Civil War. He won election to the U.S. House of Representatives in 1873 and held that office until 1882, when he resigned from Congress to become governor of Georgia. Stephens served as governor until his death in March 1883.

Early life [edit]

Alexander H. Stephens

Portrait c. 1860s

Vice President of the Confederate States

In office
February 22, 1862 – May 11, 1865
Provisional: February 11, 1861 – February 22, 1862

President Jefferson Davis
Preceded by *Position established*
Succeeded by *Position abolished*

50th Governor of Georgia

In office
November 4, 1882 – March 4, 1883
Preceded by Alfred H. Colquitt
Succeeded by James S. Boynton

Member of the U.S. House of Representatives from Georgia

In office
October 2, 1843 – March 3, 1859
Preceded by Mark Anthony Cooper
Succeeded by John James Jones
Constituency At-large (1843–1845)
7th district (1845–1853)
8th district (1853–1859)

In office
December 1, 1873 – November 4, 1882
Preceded by John James Jones
Succeeded by Seaborn Reese
Constituency 8th district

Member of the Confederate States Provisional Congress from Georgia

In office
February 4, 1861 – February 17, 1862
Preceded by Constituency established
Succeeded by Constituency abolished

Member of the Georgia Senate from the Taliaferro County district

In office
November 7, 1842 – December 27, 1842
Preceded by Singleton Harris
Succeeded by Abner Darden

Member of the Georgia House of Representatives

President of the Confede

https://en.wikipedia....

President of the Confederate States of America

15 languag

Article Talk Read Edit View history To

From Wikipedia, the free encyclopedia

The **president of the Confederate States** was the head of state and head of government of the Confederate States. The president was the chief executive of the federal government and commander-in-chief of the Confederate Army and Navy.[1]

Article II of the Constitution of the Confederate States vested executive power of the Confederacy in the president. The power included execution of law, along with responsibility for appointing executive, diplomatic, regulatory and judicial officers, and concluding treaties with foreign powers with the advice and consent of the senate. He was further empowered to grant reprieves and pardons, and convene and adjourn either or both houses of Congress under extraordinary circumstances.[1]

The president was indirectly elected by the people

President of the Confederate States

Seal of the Confederate States

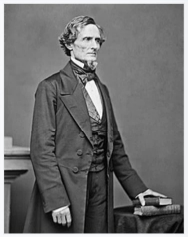

Only officeholder
Jefferson Davis
February 18, 1861 – May 5, 1865
Provisional: February 18, 1861 – February 22, 1862

Style	His Excellency
Type	Head of state Head of government
Residence	Executive Mansion, Montgomery, Alabama (1861) Executive Mansion, Richmond, Virginia (1861–1865)
Seat	Alabama State Capitol, Montgomery, Alabama (1861) President's Office, Custom House, Richmond, Virginia (1861–1865) Sutherlin House

Sam DeStefano - Wikipedia

https://en.wikipedia.org/wiki...

Samuel "Mad Sam" DeStefano (September 13, 1909 – April 14, 1973) was an American mobster who was associated with the Chicago Outfit. He was one of the organization's most notorious loan sharks and sociopathic killers. Chicago-based Federal Bureau of Investigation (FBI) agents, such as William F. Roemer Jr., considered DeStefano to be the worst torture-murderer in the history of the United States.[1] The Outfit used the mentally unstable and sadistic DeStefano for the torture-murders of Leo Foreman and Arthur Adler, the murder of DeStefano's younger brother, Michael DeStefano (an Outfit enforcer), and many others. At least one Outfit insider, Charles Crimaldi, claimed DeStefano was a devil worshipper.[2]

Early years [edit]

Samuel DeStefano Jr. was born in Streator, Illinois, into the Italian-American family of Samuel DeStefano Sr. and Rosalie DeStefano (née Brasco), both of whom had been born in

Sam DeStefano

Chicago Police Department mugshot of Mad Sam DeStefano

Born	September 13, 1909 Streator, Illinois, U.S.
Died	April 14, 1973 (aged 63) Chicago, Illinois, U.S.
Cause of death	Gunshot wounds (homicide)
Other names	"Mad Sam"
Occupation	Loan shark contract killer
Allegiance	Chicago Outfit

De Stefano 'ndrina

2 languages

Article Talk Read Edit View history Tools

From Wikipedia, the free encyclopedia

The **De Stefano 'ndrina**, or the **De Stefano family** or **De Stefano-Tegano family**, is one of the most powerful clans of the 'Ndrangheta, a criminal and mafia-type organisation in Calabria, Italy. The 'ndrina hailed from the Archi neighbourhood in Reggio Calabria. Several of its members were included in the list of most wanted fugitives in Italy. According to prosecutor Salvatore Boemi, the De Stefanos are the representation of the manager-criminal controlling a crime multinational with joint ventures with Raffaele Cutolo from the Camorra and Nitto Santapaola and Francesco Ferrera from Cosa Nostra in Catania.[1]

Origins [edit]

The De Stefano brothers, Paolo, Giovanni, Giorgio and Orazio would come to prominence as members of the 'Ndrangheta clan of Domenico Tripodo, the old boss (capobastone) of Reggio Calabria, who had acquired considerable financial resources through tobacco smuggling. Within two years (as a result of the first 'Ndrangheta war in 1974-1976) they moved from being simple 'Ndranghetisti to being the new "lords" of Reggio Calabria.[2]

De Stefano 'ndrina

Founding location	Reggio Calabria, Italy
Years active	1970s-present
Territory	Reggio Calabria
Ethnicity	Calabrians
Allies	First 'Ndrangheta war (1974-76): Piromalli 'ndrina Second 'Ndrangheta war (1985-1991): Tegano, Libri and Latella clans Joint criminal business ventures with Raffaele Cutolo from the Camorra and Nitto Santapaola and Francesco Ferrera from Cosa Nostra in Catania
Rivals	First 'Ndrangheta war (1974-76): Domenico Tripodo and Antonio Macrì Second 'Ndrangheta war (1985-1991): Condello, Imerti, Serraino and Rosmini clans

Appearance hide

Text
- Small
- Standard
- Large

Width
- Standard
- Wide

Max Greenberg - Wikipedia

https://en.wikip 50%

Max Greenberg

1 language

Article Talk Read Edit View history Tools

From Wikipedia, the free encyclopedia

Contents hide

(Top)
References
Further reading

Max "Big Maxie" Greenberg (1883–1933) was an American bootlegger and organized crime figure in Detroit, Michigan, and later a member of Egan's Rats in St. Louis. He oversaw the purchasing of sacramental wine from Orthodox rabbis, then allowed under the Volstead Act, which were sold to bootleggers in the St. Louis–Kansas City, Missouri area during Prohibition. He was also associated with mobsters in this particular method of acquiring illegal liquor including Waxey Gordon, Meyer Lansky and Arnold Rothstein.[1]

Max Greenberg	
Born	1883 Detroit, Michigan, United States
Died	April 12, 1933 (aged 50) Elizabeth, New Jersey, United States
Cause of death	Murdered
Nationality	American
Other names	Big Maxie Greenberg Big Head Greenberg
Occupation	Bootlegger
Known for	Detroit and St. Louis organized crime figure during Prohibition; involved in bootlegging with Arnold Rothstein, Waxey Gordon, Max Hassel

By the early 1910s, Greenberg had joined the Egan's Rats and become one of their best members. Max, his brother Morris, and two others were suspected in the murder of Sam Mintz on December 5, 1914. It was disclosed that Mintz had informed on the gang in a fire insurance scam they were running; Greenberg managed to avoid being caught.[2] Greenberg was also believed to have played a key role in the Rats' first known bank robbery, that of the Baden Bank on April 10, 1919, during which the robbers took $59,000.[3]

Soon after the Baden bank heist, Greenberg, Ben Milner, and Edward "Big Red" Powers were sentenced to Leavenworth Federal Penitentiary on an interstate theft charge, stemming from the Egan-sponsored robbery of some railroad cars in Danville, Illinois. Egan gang boss William Egan and Missouri State Senator Michael Kinney managed to finagle the three men pardons from none other than President Woodrow Wilson himself.[4]

Soon after their release, Greenberg and Milner decided to go into the bootlegging racket for themselves. They accomplished this by betraying the very same man who had saved them from prison: Willie Egan. Egan gave Greenberg $2,000 to make a deal with a Mexican smuggler for a load of whiskey. Greenberg, it later turned out, paid the smuggler but kept the whiskey for himself. Egan was furious and demanded that Greenberg reimburse him, but Greenberg claimed the whiskey barge had sunk in the Mississippi River. These bad feelings came to a head in the early morning hours of October 16, 1920, when Greenberg and his friends engaged the rest of the Egan's Rats in a huge brawl at Egan's Franklin Avenue saloon. One of the men severely injured was attorney John Sweeney. A month later, Milner would be shot and killed during a running gun battle with the Russo Gang. After these two incidents his bootleg business fell into disarray, forcing Greenberg to leave St. Louis for Detroit.[5]

In the fall of 1920, he was introduced to Rothstein by Waxey Gordon and asked for a $175,000 loan to purchase speedboats to bring in alcohol from Ontario to Detroit as well as additional funds for graft payoffs. Rothstein liked the idea, but instead decided to take up rum-running to New York where the demand was the highest in the country. Gordon was allowed to run the operation as a junior partner while Greenberg, in order not to be cut out entirely, was allowed to take part in the deal under the condition that he mortgage all his personal property to Rothstein and take out an expensive life insurance policy with Rothstein's insurance company.[6]

In March 1921, Greenberg returned to St. Louis to lay the groundwork for his new business

Kidnapping of Edward Bre

https://en

Kidnapping of Edward Bremer

1 language

Article Talk Read Edit View history Tools

From Wikipedia, the free encyclopedia

The **kidnapping of Edward Bremer** was the last major criminal enterprise of the Barker-Karpis gang. Though successful in netting the gang a large ransom, it brought down the full force of the FBI on the gang, resulting in the death or capture of its main members in the months afterwards. The kidnapping was ordered by St. Paul Jewish-American organized crime boss Harry Sawyer, and carried out by Fred Barker, Alvin Karpis, Arthur Barker, Volney Davis and Chicago Outfit mobster George Goetz-Ziegler.

The successful capture and prosecution of the kidnappers greatly enhanced the reputation of the FBI. The strong evidence that the city's police were working with the criminals helped fuel campaigns against police corruption.

Edward Bremer, Jr.

Nationality	American
Known for	kidnap victim

Background [edit]

The Barker-Karpis gang operated in St. Paul, Minnesota under the protection of mobbed up police chief Tom Brown and local organized crime figures Jack Peifer and Harry Sawyer. Sawyer had orchestrated their previous successful kidnapping of William Hamm. He now proposed that Edward Bremer should be their next target. Bremer was 34, and was president of Commercial State Bank. His father, Adolph Bremer, was also a banker and the owner of the Schmidt beer brewery.[1]

It is thought that Bremer was not chosen simply because of his wealth, but also because of a personal vendetta, possibly linked to the ending of the prohibition era. Schmidt breweries were widely believed to have survived in the prohibition era by working with bootleggers such as Sawyer. With prohibition over, the Bremers severed ties with their criminal associates. According to Sawyer's wife, her husband and Ed Bremer "got into a dispute over alcohol."[2] Alvin Karpis later said that Sawyer had some sort of "beef" with the victim and that he "sure didn't like Bremer".[2] When the FBI investigated the kidnapping, they discovered that Bremer had many enemies. An FBI report noted that he "is very much disliked, not only by his family, but generally. He has an uncontrollable temper, is very selfish, and has few friends".[3]

Kidnapping [edit]

On January 17, 1934 Bremer was kidnapped from the streets of St. Paul, Minnesota. He was on his way to work, having just dropped his daughter off at school when he was approached by two men, one of whom was Arthur "Doc" Barker. Barker repeatedly punched and pistol-whipped him, forcing him into the back of Bremer's car and placing blindfolding goggles over his eyes. After having some difficulty starting the vehicle, the kidnappers forced the bleeding Bremer to show them the starter button, then drove off, later switching to another car. The blood-stained vehicle was later recovered, leading to fears that Bremer had been killed.[4]

Arthur "Doc" Barker

Bremer was held captive in Bensenville, Illinois.[5] He was kept in a small room and was told that his family would be killed if he said anything to the police. He was also told to provide the names of people who could act as intermediaries. Messages demanding $200,000 were left with the Bremers' trusted business associate and former chauffeur Walter Magee. Through Tom Brown, the gang learned that Magee had informed the police, despite the gang's demand that he should keep quiet. They threatened to kill him and Bremer. Adolph Bremer, the victim's father, refused to pay up unless the kidnappers provided proof of life. Edward was forced to write another note pleading to be returned to his wife and children. When Adolph also tried to reduce the ransom money, Fred Barker became enraged and suggested they should kill Edward. His brother Arthur and Karpis overruled him. In the end the ransom was paid by dropping off a bag full of cash, which was collected by George Zieger. Edward was driven to a deserted road by Ziegler and released on February 7, left on the empty road with a small amount of cash. He had to make his own way back home.

Arrests and deaths [edit]

The FBI had recorded the serial numbers of all the cash used to pay the ransom. They launched an intensive investigation, declaring Alvin Karpis, presumed leader of the gang, to be "Public Enemy No. 1". Bremer, completely traumatized and worried about the safety of his wife and children, refused to cooperate with the FBI. When they threatened to reveal what they believed about his links to organized crime, he admitted what he knew about the kidnappers, and his suspicions about their connection to Sawyer.

The gang knew that they needed to launder the money, but the intensity of the FBI pressure meant that most of their criminal contacts refused to participate. Ziegler was gunned down in a drive-by killing by unknown assailants in March. Sawyer claimed that

Barker–Karpis Gang

https://en

Barker–Karpis Gang

3 languages

Article Talk Read Edit View history Tools

From Wikipedia, the free encyclopedia

(Redirected from Barker–Karpis gang)

The **Barker–Karpis Gang** was one of the longest-lived criminal gangs during the Depression Era, spanning from 1931 to 1935. The gang was founded by Fred Barker and Alvin Karpis, and later joined by Fred's brother Arthur "Doc" Barker. Along with the three core members, the gang's network spanned up to 25 members at one point.

Although not as well known as their contemporaries the Dillinger Gang, or the Barrow Gang, the Barker–Karpis Gang was perhaps more ruthless, not only committing bank robberies, but also extending the activities into kidnapping.[1] It is best known for the myth that it was run by the Barker brothers' mother, Kate, usually referred to as "Ma Barker".

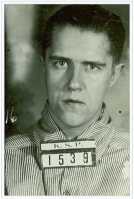

Alvin Karpis

Herman Barker

Fred Barker

Arthur "Doc" Barker

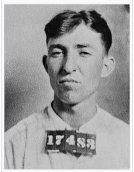

Eddie Green

Foundations [edit]

The Barker–Karpis gang was put together by Fred Barker and Alvin Karpis in March 1931. Barker and Karpis had met in the Kansas State Penitentiary, and upon Karpis's release in March 1931, started to form the gang. The gang began robbing banks starting in mid-1931, but on December 19 of that year, they killed Howell County Sheriff Calvin Roy Kelly in West Plains, Missouri. They fled to Joplin, and then to Saint Paul, Minnesota, where Jewish-American organized crime boss Harry Sawyer (born Harry Sandlovich) found them a house at 1031 Roberts Road, owned by Helen Hannegraff. They used the name "Anderson", but a few weeks later, Helen's son Nick recognized Alvin's and Fred's photos in a copy of *True Detective Magazine*, and contacted the police. St. Paul's corrupt chief of police, Thomas Brown, tipped the Barkers off and they left town. Doc Barker later joined the gang in 1932 after he was paroled from the Oklahoma State Penitentiary in McAlester, where he had been serving a life sentence for the murder of night watchman Thomas J. Sherrill in 1921. The gang was led by the three of them, although many others rotated in and out of the gang including Chicago Outfit mobster Fred Goetz and Volney Davis. The gang continued their bank robbing activities until mid-1933, when they decided that robbing banks was becoming risky, and therefore decided to diverge into the field of kidnapping.[2] Their graduation to more serious crime was mentored by Detective Brown.[3]

Hamm and Bremer kidnappings [edit]

On June 15, 1933, the Barker–Karpis gang kidnapped William Hamm of Hamm's Brewery and released him on June 19, 1933. The ransom from this kidnapping netted $100,000. They then kidnapped Edward Bremer in daylight in St. Paul in January 1934, releasing him in February. The ransom from this kidnapping turned out to be $200,000. However, these kidnappings brought too much negative publicity, due to the recent Urschel and Lindbergh Kidnappings, and the fact that the father of Bremer Jr. was a personal friend of President Roosevelt, who mentioned the kidnappings in a fireside chat. On November 27, 1934, Lester "Baby Face Nelson" Gillis, at that time the Public Enemy No. 1, was mortally wounded in a gun battle with the FBI and died later that night. The next day, Alvin Karpis was declared Public Enemy No. 1, which brought the full force of the FBI down on the Barker–Karpis Gang.[4][5]

Downfall [edit]

The gang had faced problems. George "Shotgun" Ziegler had been gunned down in Cicero, Illinois in March 1934, possibly due to the mob's dislike of the gang's activities. Gang member William J. Harrison was killed on January 6 by fellow members of the gang. Following the declaration of Alvin Karpis as Public Enemy No. 1, Doc Barker was arrested on January 8, 1935, along with Byron Bolton. Russell "Slim Gray" Gibson was killed resisting the arrest. Along with his arrest came a map and letters to a cottage near Lake Weir, Florida, near Ocklawaha, in which Fred Barker and his mother, Kate "Ma" Barker were hiding under an assumed name. After a four-hour shootout on January 16, 1935,

Gangster Generation: Crime, Jev
https://www.jstor.org/stable/42943
67%
All Content | Images
Advanced Search
Register
Search journals, books, images, and primary sources
Browse
Wor
This is a preview. Log in through your library.

Gangster Generation: Crime, Jews and the Problem of Assimilation

Rachel Rubin
University of Massachusetts Boston

"Gangster Generation: Crime, Jews, and the Problem of Assimilation" examines cultural representations of Jewish criminals over the course of the twentieth century. The essay seeks to demonstrate that for several successive generations following the mass immigration of Jews to the United States, these figures have been invoked and described as a kind of index to the possibility—and desirability—of Jewish assimilation into the American mainstream. Taking into its purview accounts of Jewish mobsters ranging from newspaper stories and nonfiction writing to memoir, movies, and a popular TV series, the essay shows that the Jewish gangster has proved to be a figure flexible enough to accommodate and reflect changes in the social position and the cultural needs of Jews in America.

According to legend, Meyer Lansky, one of the longest-lived and most powerful Jewish gangsters in U.S. history, once described his success in the following terms: "We're bigger than U.S. Steel." Whether Lansky ever actually said this—and whether it was literally true—is beside the point: Lansky's boast manages to convey not only the prominence of men such as Lansky, Dutch Schultz, Bugsy Siegel, Gyp the Blood, and scores of others, but also offers a way of evaluating these men's success that is pointedly American and deliberately conventional.

At very least, Lansky was right in principle. From its origin in the 1880s, to a peak of accomplishment during Prohibition, the Jewish underworld flourished in ghettos such as New York's Lower East Side, Chicago's West Side, or those in Detroit, Boston, Baltimore, and other places. During this time Jews contributed some of the United States' foremost bootleggers, racketeers, panderers, and professional killers, culminating most famously in the Jewish-Italian criminal syndicate dubbed "Murder, Inc." by contemporary journalists.

After a few lucrative and bloody decades, though, the heyday of the Jewish gangster was over. The end of Prohibition necessitated a restructuring of organized crime's business plan to emphasize other sources of income, gambling in particular. Furthermore, following World War I, Jews in huge numbers were leaving the old urban neighborhoods that had given birth to the gangsters; a result of these two factors was that Jewish gangsters became much less visible or even went "legit." By the 1950s, Jewish gangsters had disappeared from the newspaper headlines and political dis-

JOURNAL ARTICLE
Gangster Generation: Crime, Jews and the Problem of Assimilation
Rachel Rubin
Shofar
Vol. 20, No. 4 (SUMMER 2002), pp. 1-17 (17 pages)
Published By: Purdue University Press
https://www.jstor.org/stable/42943489
Cite
Read and download
Log in through your school or library
Alternate access options
For independent researchers

The Notorious Purple Gang: Det
https://www.jstor.org/stable/42944836
67%
All Content | Images
Advanced Search
Register
Log in
Search journals, books, images, and primary sources
Browse
Workspace
This is a preview. Log in through your library.

The Notorious Purple Gang: Detroit's All-Jewish Prohibition Era Mob

Robert A. Rockaway
Tel-Aviv University

During Prohibition (1920–1933), Jewish gangsters became major operatives in the American underworld and played prominent roles in the creation and extension of organized crime in the United States. At the time, Jewish gangs dominated illicit activities in a number of America's largest cities, including Cleveland, Detroit, Minneapolis, Newark, New York, and Philadelphia. One of the more notorious of these all-Jewish mobs was Detroit's Purple Gang. The gang dealt in bootlegging, gambling, extortion, drugs, and murder, and developed a reputation for being more ruthless than Al Capone's mob in Chicago. The Purple's decade-long reign of terror ended when most of the gang's members either went to prison or were murdered by rivals.

After World War I, Jewish gangsters became major operatives in the American underworld and played prominent roles in the creation and extension of organized crime in the United States. During the Prohibition era (1919–1933) 50 percent of the country's leading bootleggers were Jews, and Jewish criminals financed and directed much of the nation's narcotics traffic. Jewish gangs also dominated illicit activities in a number of America's largest cities, including Cleveland, Detroit, Minneapolis, Newark, New York and Philadelphia.[1] Perhaps the most notorious of these all-Jewish mobs was Detroit's Purple Gang.

[1]See Mark Haller, "Bootleggers and American Gambling, 1920–1950," in *Gambling in America*, Commission on the Review of National Policy Toward Gambling, Appendix I (Washington, D.C., 1976), p. 106; David Courtwright, Herman Joseph, and Don Des Jarlais, *Addicts Who Survived: An Oral History of Narcotics Use in America, 1923–1965* (Knoxville, 1989), pp. 110, n. 2, 186–188, 199–201; and U.S. Congress, Senate Special Committee to Investigate Organized Crime in Interstate Commerce, 81st Congress, 1st Session, 1950, Part 2; Stephen Fox, *Blood and Power: Organized Crime in Twentieth Century America* (New York, 1989), pp. 24–35; Albert Fried, *The Rise and Fall of the Jewish Gangster in America* (New York, 1980); Humbert S. Nelli, *The Business of Crime: Italians and Syndicate Crime in the United States* (New York, 1976), pp. 168–169, 172; Jenna Weissman Joselit, *Our Gang: Jewish Crime and the New York Jewish Community, 1900–1940* (Bloomington, 1983), especially pp. 140–156; and Robert Rockaway, *But He Was Good to His Mother: The Lives and Crimes of Jewish Gangsters* (Jerusalem, 2000), pp. 7–62. See also Federal Bureau of Investigation (FBI), files 92-3105, 58-4441, 62-26085, 62-69850, and 62-69870. The FBI files are located at the Federal Bureau of Investigation Headquarters, Washington, D.C.

JOURNAL ARTICLE
The Notorious Purple Gang: Detroit's All-Jewish Prohibition Era Mob
Robert A. Rockaway
Shofar
Vol. 20, No. 1, Special Issue: American Jews (FALL 2001), pp. 113-130 (18 pages)
Published By: Purdue University Press
https://www.jstor.org/stable/42944836
Cite
Read and download
Log in through your school or library
Alternate access options
For independent researchers

Subcomandante Marcos

https://en.wiki

Subcomandante Marcos

36 languages

Article Talk Read Edit View history Tools

From Wikipedia, the free encyclopedia

In this Spanish name, the first or paternal surname is Guillén *and the second or maternal family name is* Vicente.

Rafael Sebastián Guillén Vicente (born 19 June 1957)[1] is a Mexican insurgent, the former military leader and spokesman for the Zapatista Army of National Liberation (EZLN) in the ongoing Chiapas conflict,[2] and a prominent anti-capitalist and anti-neoliberal.[3] Widely known by his initial *nom de guerre* **Subcomandante Insurgente Marcos** (frequently shortened to simply **Subcomandante Marcos**), he has subsequently employed several other pseudonyms: he called himself **Delegate Zero** during the Other Campaign (2006–2007), and since May 2014 has gone by the name **Subcomandante Insurgente Galeano** (again, frequently with the "Insurgente" omitted), which he adopted in honor of his fallen comrade Jose Luis Solis Lopez, his nom de guerre being Galeano, aka "Teacher Galeano".[4] Marcos bears the title and rank of Subcomandante (or "Subcommander" in English), as opposed

Subcomandante Marcos

Marcos, smoking a pipe atop a horse in Chiapas, Mexico in 1996.

Born	19 June 1957 (age 66) Tampico, Tamaulipas, Mexico

Search Sign in

Triangle Jewish Chorale - 'Inmensa Soledad' - Lorena Guillén, arr. Alejandro Rutty

Unlisted

Mark Manring
4.35K subscribers

Subscribe 0 Share Save

15 views Jun 8, 2024
Triangle Jewish Chorale - 'Let's Dance!'
Lorena Guillén, music director

Alleged gang members

https

FOX 2 KTVU Live News Weather Sports Web Links Contests

illegal drug sales and witness intimidation using kites at times smuggled in the rectums of gangsters who violate their parole in order to gain temporary entry to county jail, she said.

"They are literally using the bodies of their members as mules to run their gang," she said.

The messages, written in English with in micro-lettering on tiny pieces of paper, sometimes use codes, such as female names in place of specific men and even the titles of popular films, according to prosecutors.

One note stated, "Cynthia tells Shirley to see 'Titanic,'" which meant to say that two gang members took part in a shooting together, McKeown said.

Another kite threatened someone to do a "removal," a term for murder, saying, "You are to conduct a removal within two or three weeks and if you don't, you will face violence," she said.

Some kites allude to orders from the alleged top crime boss of the gang, Antonio "Chuco" Guillen, who commands the criminal enterprise from within a secure facility at the Pelican Bay State Prison up north in Crescent City, where he is serving a life sentence for murder, she said.

Guillen is highest ranking among three gang generals, all housed at Pelican Bay, she said.

"He is the granddaddy of the Nortenos in California," McKeown said.

The Nuestra Familia gang, based on evidence from captured kites, even has an internal code of conduct. In one case, a gang member who threatened a man in front of the man's wife and children was ordered by gang leaders to pay a $500 fine, she said.

Aside from Barba, those indicted as a result of Operation Red October were Arlindo "Gino" Silva, 44; Benjamin "Big Happy" Mendez, 37; Carlos Roman, 40; Cassey Klauer, 27; Colleen Dunn, 51; Daniel "Bird" Millich, 37; Diego "Chucky"

Nuestra Familia - Wikip

https://en.wi

Nuestra Familia

9 languages

Article Talk Read Edit View history Tools

From Wikipedia, the free encyclopedia

Nuestra Familia (Spanish for *"our family"*) is a criminal organization of Mexican American (Chicano) prison gangs with origins in Northern California.[7] While members of the Norteños gang are considered to be foot soldiers of Nuestra Familia, being a member of Nuestra Familia itself does not signify association as a Norteño. Some law enforcement agents speculate that the Nuestra Familia gang, which operates in and out of prisons, influences much of the criminal activity of thousands of Norteño gang members in California.[8] The gang's main sources of income are distributing cocaine, heroin, marijuana, and methamphetamine within prison systems as well as in the community and extorting drug distributors on the streets.[9]

Nuestra Familia

Nuestra Familia symbol

Founded	1960; 64 years ago
Founding location	Correctional Training Facility, Soledad, California[1]
Years active	1960–present
Territory	United States, Mexico, Canada[2]
Ethnicity	Mexican American[1]
Membership (est.)	7,000 members and 37,000 Norteños[3][4]
Activities	Drug trafficking, extortion, robbery, homicide[3]
Allies	[1] Mexican Cartels[5] Norteños,[3] Black Guerrilla Family, Bloods, Crips, Latin Kings
Rivals	Aryan Brotherhood[1] Fresno Bulldogs[1] Mexican Mafia[1] Mexikanemi[1] Sureños[6][1]

History [edit]

Origins [edit]

Nuestra Familia was organized at Correctional Training Facility in Soledad, California in 1960.[1] In the late 1960s, Mexican-American inmates of the California state prison system began to separate into two rival groups, Nuestra Familia[7] and the 1957-formed Mexican Mafia, according to the locations of their hometowns (the north-south dividing line is Bakersfield, California). The inmates who formed the Nuestra Familia gang banded together to protect themselves from the Mexican Mafia but then grew to be involved in drug dealing, extortion and robbery.[10]

Nuestra Familia are prison enemies of the Southern Chicanos who consisted of La eMe, better known as the Mexican Mafia. While the Mexican Mafia had initially been created to protect Mexicans in prison, there was a perceived level of abuse by members of La eMe towards the imprisoned chicanos from rural farming areas of Northern California.[11] The spark that led to the ongoing war between Nuestra Familia and members of the Mexican Mafia involved a situation in 1965 in which a member of La eMe stole a pair of shoes from a Northerner at Deuel Vocational Institute in Tracy. This event put into motion the longest-running gang war in the state of California.

The Nuestra Familia was not recognized as a prison gang by the California Department of Corrections and Rehabilitation until 1979.[12]

Renewed organization [edit]

Since the written constitution of the Norteños stated that the gang's leaders resided in Pelican Bay State Prison in California; the relocation of the five leaders led to turmoil among its members. The leadership vacuum resulted in a power struggle between prospective generals.[13]

Eventually, three new generals came to power at Pelican Bay, yet two were demoted, leaving only David "DC" Cervantes as the highest-ranking member of the gang in California.[13] Cervantes' rise marked the first time in decades that the Norteños had a single leader at the helm of their criminal organization.[13] The remaining leadership of the organization in Pelican Bay consists of Daniel "Stork" Perez, Anthony "Chuco" Guillen and George "Puppet" Franco. While all Nuestra Familia soldiers and captains in California are expected to follow the orders of Cervantes, a small percentage of the gang remains loyal to the former generals and captains imprisoned in Colorado.[13] Former California Governor Arnold Schwarzenegger had complained that keeping

There could be m

News Weather Sports VERIFY

ADVERTISE WITH US EVENING NEW DAY FACING RACE INVESTIGATORS

There could be more victims of former Maple Valley day care employee accused of child sex abuse, attorney says

The former employee, Joseph Hefner, is charged with child rape, child molestation and communication with a minor for immoral purposes earlier this week.

Author: Julie Calhoun
Published: 7:18 PM PDT June 6, 2024
Updated: 7:18 PM PDT June 6, 2024

SEATTLE — A private law firm is now investigating a former Maple Valley day care worker charged with child rape, child molestation, and communication with a minor for immoral purposes earlier this week.

Michael Pfau, an attorney with Pfau Cochran Vertetis Amala PLLC, is representing the family of the two girls in this case. Pfau said he was contacted by the victim's parents and since then, he has been contacted by additional parents.

Owney Madden - W

https://en.w

Owney Madden

7 languages

Article Talk Read Edit View history Tools

From Wikipedia, the free encyclopedia

Owen Vincent "Owney" Madden (December 18, 1891 – April 24, 1965) was an American gangster who was a leading underworld figure in New York during Prohibition. Nicknamed "The Killer", he garnered a brutal reputation within street gangs and organized crime. He ran the Cotton Club in Manhattan and was a leading boxing promoter. After increased attention from law enforcement in New York, Madden moved to Hot Springs, Arkansas, in 1935, where he remained until his death from natural causes in 1965.

Owney Madden

Owney Madden in 1931 New York City Police Department mugshot

Born	Owen Vincent Madden December 18, 1891 Leeds, England
Died	April 24, 1965 (aged 73) Hot Springs, Arkansas, US
Other names	The Killer
Occupation	Gangster

Early life [edit]

Owen Vincent Madden was born into a working-class family at 25 Somerset Road in Leeds, England, on December 18, 1891, the son of Irish immigrants Francis Madden and Mary Madden (née O'Neil.)[1] After his mother became a widow she emigrated to New York to become a maid, leaving Owen and his sister Mary and brother Martin in a British orphanage. In 1896. Owen's mother saved up enough money to take them out of the orphanage and get them tickets to join her in New York City.[1][2]

The young Madden grew up on the streets of New York where he learned how to use blackjacks, knuckledusters, bats, pipes, knives, and stilettoes. By the age of 21 years old, Madden had become the leader of a feared New York street gang known as the Gopher Gang. He earned the nickname, "The Killer" for getting away with two brazen murders. On September 6, 1911, he shot dead a gang member of the rival Hudson Dusters in the heart of Dusters' territory around 30th Street. In February 1912, Madden was on a crowded street trolley, arguing with a store clerk named William Henshaw about a woman, and Madden shot Henshaw in the face. Henshaw was not a gang member, and as he was dying, he named Owney Madden as his killer. Despite the police having his name, and there being eyewitnesses to the crime, Madden never went to trial—witnesses in both killings were intimidated, and disappeared.[2]

In 1915, he eventually went to prison for ordering the killing of William "Little Patsy Doyle" Moore, who had been waging a three-year vendetta campaign against Madden and the Gopher Gang.[2]

Prohibition [edit]

After serving seven years of a 10-to-20-year sentence for Moore's manslaughter,[3] Madden was released on parole in 1923. The Gopher Gang had broken up, and many members of his own faction were either in Sing Sing or working for bootlegging gangs.[4]

NYPD mug shot of Madden (first published in 1920)

During this time, Madden employed a young friend as a personal driver. The driver, George Raft, later became a film star noted for his authentic portrayals of gangland figures.[5][6]

The Cotton Club [edit]

Madden purchased the Club Deluxe from former heavyweight boxing champion Jack Johnson and reopened it a year later. Nightclub patrons flooded into Harlem from downtown Manhattan to catch performers such as Cab Calloway, Duke Ellington, Louis Armstrong, Lena Horne, Bill "Bojangles" Robinson, and the Nicholas Brothers. Madden and his partners, Big Bill and George Jean "Big Frenchy" DeMange, also muscled their way into a piece of the exclusive Stork Club, where the influential gossip columnist Walter Winchell held court and everyone who was

The Dead Rabbits & The 1857 R

https://theirishmob.com/

50%

The Irish Mob

Home Stories Mob Wars Gallery Videos Media Publi

The Dead Rabbits & The 1857 Riot

by Owen Forsyth | Feb 22, 2019 | Cops, Early Characters, Gangs of New York, New York, Police, Politicians

A "DEAD RABBIT." SKETCHED FROM LIFE.

The Dead Rabbits were a street gang in Lower Manhattan in the 1850s, whose members were mostly Irish. The were also named the “Mulberry Boys” and the “Mulberry Street Boys” by the NYPD because they did also operate along Mulberry Street in the Five Points.

They were founded by Shang Allen, one of many disgruntled gang members of the Roach Guards, they became the largest Irish crime organization at the time in mid 19th-century Manhattan, having well over 100 members when called up for action. Its said they got the name the Dead Rabbits after a dead rabbit was thrown into the center of the room during a gang meeting, some members of the gang saw this as an omen and formed an independent gang.

Hugh Hefner, Who Built the Pla
https://www.nytimes.com/2017/09/27/obit
67%
The New York Times
MEDIA | Hugh Hefner, Who Built the Playboy Empire and Embodied It, Dies at 91
Share full article
633

job at Children's Activities magazine. But in an editorial in Playboy's inaugural issue, the young publisher purveyed another life:

"We enjoy mixing up cocktails and an hors d'oeuvre or two, putting a little mood music on the phonograph and inviting in a female acquaintance for a quiet discussion on Picasso, Nietzsche, jazz, sex."

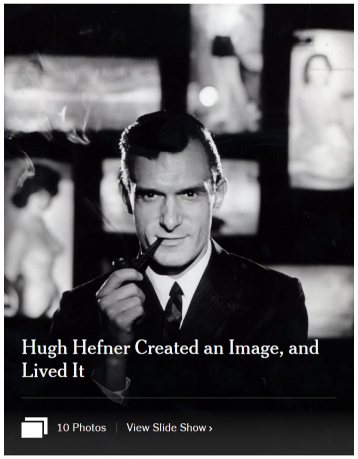

Playboy Enterprises, Inc

Thank you for your patience while we verify access.
Already a subscriber? Log in.
Want all of The Times? Subscribe.
ADVERTISEMENT

Hugh Hefner, Who Built the Pla
https://www.nytimes.com/2017/09/27/obit
67%

The first issue of Playboy magazine, from 1953, on display at Julien's Auction House in Beverly Hills, Calif., in 2015. Frederic J. Brown/Agence France-Presse — Getty Images

In 2005, the reality show "The Girls Next Door" offered viewers a look at the lives of three of Mr. Hefner's young companions in the Playboy Mansion: from left, Holly Madison, Bridget Marquardt and Kendra Wilkinson. European Pressphoto Agency

Plenty of other men's magazines showed nude women, but most were unabashedly crude and forever dodging postal censors. Mr. Hefner aimed to be the first to claim a mainstream readership and mainstream distribution.

When Playboy reached newsstands in December 1953, its press run of 51,000 sold out. The publisher, instantly famous, would soon

Search
5:52 PM
6/14/2024

Two Make Plea Deal in C

https://www.kfvs12.c...

FIRST ALERT Your First Alert Station

82° Cape Girardeau, MO

Watch Live Latest Video First Alert Weather

Two Make Plea Deal in Currin Murder Case

Published: Sep. 29, 2008 at 6:37 PM CDT | Updated: Sep. 30, 2008 at 4:24 PM CDT

Two Make Plea Deal in Currin Murder Case

By: Heartland News

MAYFIELD, Ky. - Two people charged in the murder of a Murray teen eight years ago make a plea deal in the case.

Jeffrey Burton and Tamara Caldwell entered Alford pleas Monday to manslaughter and abuse of a corpse.

Burton entered the same plea to tampering with physical evidence.

All other charges against the pair were dropped. Sentencing is set for October 17th.

Burton and Caldwell are two of five people charged in the death of 18-year-old Jessica Currin, whose burned body was found in 2000.

Quincy Omar Cross, considered the ringleader of the group, was convicted in April of kidnap, rape and murder.

Murder in the Heartland: How W

https://www.co...

Monica Lewinsky Leaves Behind A Fortune That Makes Her Family...

Witty Reporter

How Was Jessica Currin Killed?

According to Talk Murder With Me, the following details of Jessica Currin's murder were given by a key witness named Victoria.

On the night of July 29, 2000, a man named Quincy Cross and a woman named Tamara Caldwell approached her for sex. However, when she rejected their advances, Cross hit her with a baseball bat, which knocked her unconscious. They took her to the house of another man, named Jeffrey Burton, and sexually assaulted her.

Soon, Quincy Cross hit the 18-year-old on her head with a wrench and strangled her to death using his black braided belt. Cross along with her posse placed Jessica's corpse in Burton's garage. However, when the body began to decay, it was taken to the school and set on fire.

DEBANGSHU NATH

Debangshu watched a couple of Scorsese, Tarantino and Coppola films in seventh grade and developed an unhealthy obsession with criminals, psychopaths and serial killers. Fueled by his passion for Death, Thrash and Black Metal, he finds solace in writing about some of the most deranged people and incidents in human history.

Thank God for cats.

Investigation Discovery | Jessica Currin murder | Mom's Night Out | Murder in the Heartland | True Crime News

SHARE ARTICLE

A charred body, shifting stories a

https://www.cnn.com...

CNN US Watch Listen Live TV Sign in

A charred body, shifting stories and a convicted man's assertion of innocence

By Jacque Smith, CNN

12 minute read · Updated 11:40 AM EST, Mon November 13, 2023

Quincy Cross listened during his sentencing on April 9, 2008, in Hickman County Circuit Court in Kentucky. Cross was convicted of murder, rape, kidnapping, abuse of a corpse and tampering with evidence. Stephen Lance Dennee/The Paducah Sun/AP

Editor's Note: This story contains language that some readers may find offensive.

(CNN) — Crooked cops. Drug dealers. Secret agendas.

The rumor mill churned after the body of 18-year-old Jessica Currin was found burned and decomposing behind Mayfield Middle School in 2000. People in the small Kentucky town still talk about the case – or don't want to talk at all, if an outsider is asking the questions.

A jury deliberated for 3 hours and 45 minutes before convicting Quincy Omar Cross of murder, rape, sodomy, kidnapping, evidence tampering and abuse of a corpse in 2008 and sentenced him to life in prison. But Cross has always expressed his innocence, and Currin's father, Joe Currin, has come to believe Cross was wrongfully convicted. For over a decade, he has advocated for finding the person who, he says, really killed his daughter.

"We've just always (been) hoping that the truth would bring itself out," Joe Currin said. "But when you've got more people hiding the truth than you do trying to get to the truth, it's kind of hard to do."

jew_cross_burton_caldwell_serial_...

12 KFVS FIRST ALERT Your First Alert Station 82° Cape Girardeau, MO

Watch Live Latest Video First Alert Weather

Two Make Plea Deal in Currin Murder Case

Published: Sep. 29, 2008 at 6:37 PM CDT | Updated: Sep. 30, 2008 at 4:24 PM CDT

Two Make Plea Deal in Currin Murder Case

By: Heartland News

MAYFIELD, Ky. - Two people charged in the murder of a Murray teen eight years ago make a plea deal in the case.

Jeffrey Burton and Tamara Caldwell entered Alford pleas Monday to manslaughter and abuse of a corpse.

Burton entered the same plea to tampering with physical evidence.

All other charges against the pair were dropped. Sentencing is set for October 17th.

Burton and Caldwell are two of five people charged in the death of 18-year-old Jessica Currin, whose burned body was found in 2000.

Quincy Omar Cross, considered the ringleader of the group, was convicted in April of kidnap, rape and murder.

Monica Lewinsky Leaves Behind A Fortune That Makes Her Family...

How Was Jessica Currin Killed?

According to Talk Murder With Me, the following details of Jessica Currin's murder were given by a key witness named Victoria.

On the night of July 29, 2000, a man named Quincy Cross and a woman named Tamara Caldwell approached her for sex. However, when she rejected their advances, Cross hit her with a baseball bat, which knocked her unconscious. They took her to the house of another man, named Jeffrey Burton, and sexually assaulted her.

Soon, Quincy Cross hit the 18-year-old on her head with a wrench and strangled her to death using his black braided belt. Cross along with her posse placed Jessica's corpse in Burton's garage. However, when the body began to decay, it was taken to the school and set on fire.

DEBANGSHU NATH

Debangshu watched a couple of Scorsese, Tarantino and Coppola films in seventh grade and developed an unhealthy obsession with criminals, psychopaths and serial killers. Fueled by his passion for Death, Thrash and Black Metal, he finds solace in writing about some of the most deranged people and incidents in human history.

Thank God for cats.

Investigation Discovery | Jessica Currin murder | Mom's Night Out | Murder in the Heartland | True Crime News

SHARE ARTICLE

CNN US Watch Listen Live TV Sign In

A charred body, shifting stories and a convicted man's assertion of innocence

By Jacque Smith, CNN

12 minute read · Updated 11:40 AM EST, Mon November 13, 2023

Quincy Cross listened during his sentencing on April 9, 2008, in Hickman County Circuit Court in Kentucky. Cross was convicted of murder, rape, kidnapping, abuse of a corpse and tampering with evidence. Stephen Lance Dennee/The Paducah Sun/AP

Editor's Note: This story contains language that some readers may find offensive.

(CNN) — Crooked cops. Drug dealers. Secret agendas.

The rumor mill churned after the body of 18-year-old Jessica Currin was found burned and decomposing behind Mayfield Middle School in 2000. People in the small Kentucky town still talk about the case – or don't want to talk at all, if an outsider is asking the questions.

A jury deliberated for 3 hours and 45 minutes before convicting Quincy Omar Cross of murder, rape, sodomy, kidnapping, evidence tampering and abuse of a corpse in 2008 and sentenced him to life in prison. But Cross has always expressed his innocence, and Currin's father, Joe Currin, has come to believe Cross was wrongfully convicted. For over a decade, he has advocated for finding the person who, he says, really killed his daughter.

"We've just always (been) hoping that the truth would bring itself out," Joe Currin said. "But when you've got more people hiding the truth than you do trying to get to the truth, it's kind of hard to do."

63%

david cross jewish | David Cross Biogra

https://www.imdb....

IMDb Sign In Use app

David Cross Biography: In His Own Words – Exclusive Video, News, Photos, Age

David Cross is an American actor, director and comedian who is best known for his stand-up performances, as well as his role as Tobias Fünke in the cult Netflix sitcom Arrested Development.

David Cross Biography: Age, Early Life, Family, Education

David Cross was born on April 4, 1964 (David Cross age: 59) in Roswell, Georgia, to a Jewish family. His father, Barry, emigrated from Leeds, England. Half a year after his birth, Cross and his family relocated to Florida. After a couple of additional moves to Connecticut and New York, Cross settled back in Roswell, where he and his family remained for about a decade. Cross is the eldest of three children, having two younger sisters, Juli and Wendy Cross.

Growing up, Cross's family didn't have much money. Cross even recalled being evicted from their home, after which he spent time living in motels and at friends' houses. Barry abandoned the...

See full article at Uinterview

18+ Playboy Plus | 18+ Magazine Archives | Playboy Shop | 18+ Playboy Club | Join Now | Log In

.tv

Shows | Episodes | Models

TV FOR 2

SexArt

Season 2, Episode 5

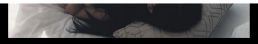

TV FOR 2

SexArt

Season 2, Episode 6

TV FOR 2

SexArt

Season 2, Episode 7

TV FOR 2

SexArt

Season 2, Episode 8

TV FOR 2

SexArt

Season 2, Episode 9

TV FOR 2

SexArt

Season 2, Episode 10

Avraham Heffner

4 languages

Article | Talk | Tools

From Wikipedia, the free encyclopedia

Avraham Heffner (Hebrew: אברהם הפנר; 7 May 1935 – 19 September 2014) was an Israeli film and television director, screenwriter, author and Professor Emeritus at the Tel-Aviv University. He was a recipient of the Ophir Award for lifetime achievements.

Avraham Heffner

Heffner in Tel-Aviv, October 2009

Born	7 May 1935 Haifa, Mandatory Palestine
Died	19 September 2014 (aged 79) Tel Aviv, Israel
Occupation(s)	Film director, screenwriter, author, lecturer

Biography [edit]

Heffner graduated from the Hebrew Reali School in Haifa and served in the IDF with the Nahal Army Band. After his IDF service, he studied French literature at the Sorbonne, Paris. His love for the cinema began, according to him, at the age of 17. He began his career as an actor (in Uri Zohar's *Hor BaLevana*).

His first movie as director was *Slow Down* (1967), an adaptation of a short story by Simone de Beauvoir, which won him the Silver Lion Award at the 1969 Venice Film Festival. In the 1960s and the 1970s he was among the Israeli directors creating more personal and social films (in the "New Sensitivity" genre), films that were influenced from the Avant-garde-European cinema. The most significant example for these type of films is Heffner's first feature, *But Where Is Daniel Wax?*, which he wrote and directed. *But Where Is Daniel Wax?*, Heffner's most important and famous film, is considered by film critics and Israeli film researchers to be the best Israeli movie of all time.

Two other films of his, *Aunt Clara* (1977) and *Laura Adler's Last Love Affair*, are considered to be a eulogy to the old Yiddish speakers, European Jews who live in Israel. *Aunt Clara*, a semi-autobiographical film about Heffner's own family, tells the story of three Poland-born aunts in Israel, who are looking after their young nieces. *Laura Adler's Last Love Affair* is a eulogy to the Israeli Yiddish theater and its old actors.

The television film he created in 1998, *Eretz Ktana, Ish Gadol* [*Small Country, Great Man*], is a cynical look at the ever-changing State of Israel of the 1990s and the Zionist myths, which in Heffner's opinion, are now gone.

Heffner lectured for many years on filmmaking and screenwriting at the Tel Aviv University.[1][2]

In 2004, Heffner won the Ophir Award for his life-time of achievements in Israeli Cinema. His films are held at the Jewish film archives.[3]

Heffner died on 19 September 2014.[4][5]

Influence [edit]

Heffner was a screenwriting lecturer in the mid-1970s at the Tel Aviv University, and influenced many well-known Israeli filmmakers such as Eitan Green, Renen Shor, Ari Folman, Hagai Levi, Menashe Noy and Dover Kosashvili.

The New York Times

Hugh Hefner, Who Built the Playboy Empire and Embodied It, Dies at 91

Share full article | 633

In 2008, the founder of the Playboy empire sat down with The New York Times to talk about his influences, his well-publicized lifestyle and his labor of love. Lucy Nicholson/Reuters

By Laura Mansnerus

Sept. 27, 2017

Leer en español · 阅读简体中文版 · 閱讀繁體中文版

Hugh Hefner, who created Playboy magazine and spun it into a media and entertainment-industry giant — all the while, as its very public avatar, squiring attractive young women (and sometimes marrying them) well into his 80s — died on Wednesday at his home, the Playboy Mansion, in the Holmby Hills area of Los Angeles. He was 91.

His death was announced by Playboy Enterprises.

Hefner the man and Playboy the brand were inseparable. Both advertised themselves as emblems of the sexual revolution, an escape from American priggishness and wider social intolerance. Both were derided over the years — as vulgar, as adolescent, as exploitative and finally as anachronistic. But Mr. Hefner was a stunning success from the moment he emerged in the early 1950s. His timing was perfect.

He was compared to Jay Gatsby, Citizen Kane and Walt Disney, but Mr. Hefner was his own production. He repeatedly likened his life to a romantic movie; it starred an ageless sophisticate in silk pajamas and

The New York Times

Hugh Hefner, Who Built the Playboy Empire and Embodied It, Dies at 91

Share full article | 633

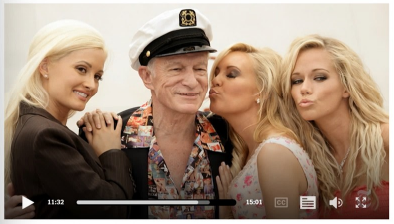

In 2008, the founder of the Playboy empire sat down with The New York Times to talk about his influences, his well-publicized lifestyle and his labor of love. Lucy Nicholson/Reuters

By Laura Mansnerus

Sept. 27, 2017

Leer en español · 阅读简体中文版 · 閱讀繁體中文版

Hugh Hefner, who created Playboy magazine and spun it into a media and entertainment-industry giant — all the while, as its very public avatar, squiring attractive young women (and sometimes marrying them) well into his 80s — died on Wednesday at his home, the Playboy Mansion, in the Holmby Hills area of Los Angeles. He was 91.

His death was announced by Playboy Enterprises.

Hefner the man and Playboy the brand were inseparable. Both advertised themselves as emblems of the sexual revolution, an escape from American priggishness and wider social intolerance. Both were derided over the years — as vulgar, as adolescent, as exploitative and finally as anachronistic. But Mr. Hefner was a stunning success from the moment he emerged in the early 1950s. His timing was perfect.

He was compared to Jay Gatsby, Citizen Kane and Walt Disney, but Mr. Hefner was his own production. He repeatedly likened his life to a romantic movie; it starred an ageless sophisticate in silk pajamas and

Trevon Crawford vs Scott E | YouTuber Turned Mas

www.youtube.com/watch

Stream Amirah musi... | ミステリア (@my_steri... | ▶ NOT AFRAID TO... | HOW TO MAKE BLA... | HOW TO MAKE BLA... | FL Studio 20 Basics... | PBM - YouTube | Schenectady police... | Best search engine f... | V1SN - YouTube

YouTube

Search

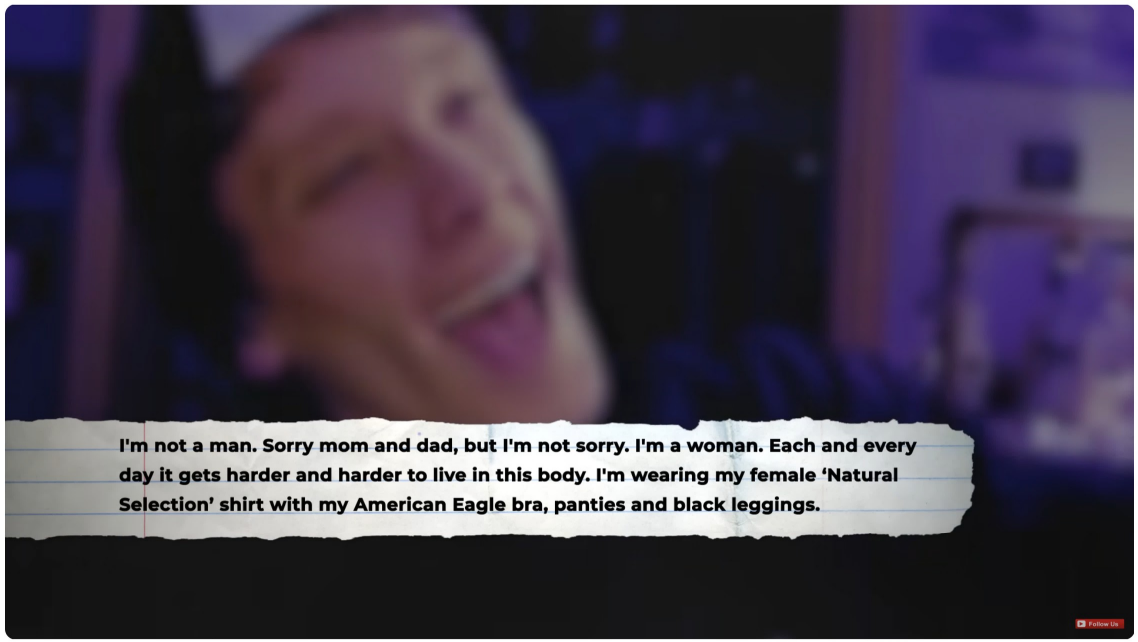

YouTuber Turned Mass Murderer: The Insane Case of Randy Stair

EXPLORE WITH US
5.31M subscribers

Subscribe

303K | Share | Save

13,867,291 views Jun 19, 2021
In today's true crime documentary, we're covering the strange case of Randy Stair.

Sponsored · Nissan

The Day After Tomorrow
YouTube Movies & TV
Action & adventure • 2004
Free with ads PG-13

When A Killer Doesn't Realize He's Being Filmed
EXPLORE WITH US
11M views • 1 year ago

60 Days In: Best Moments of ALL TIME | A&E
A&E
29M views • 2 years ago

Parents Discover Teen Son's Horrifying Secret
EXPLORE WITH US
13M views • 2 months ago

Tommy Morrison - Tragedy of the Duke (IMPOSSIBLY...
Joseph Vincent
2M views • 2 years ago

Impractical Jokers - Fan Favorite Punishments (Mashu...
truTV
31M views • 4 years ago

The Secret Origin of Karate
Jesse Enkamp
741K views • 5 months ago

A 16 Year Old Killer's Video

89°F
Mostly sunny

Search

7:50 PM
6/22/2024

Division of Corporati

https://icis.co

Governor | General Assembly | Courts | Elected Officials | State Agencies

Allowable Characters

Entity Details

THIS IS NOT A STATEMENT OF GOOD STANDING

File Number:	6277903	Incorporation Date / Formation Date:	1/9/2017 (mm/dd/yyyy)
Entity Name:	CHATURBATE, LLC		
Entity Kind:	Limited Liability Company	Entity Type:	General
Residency:	Domestic	State:	DELAWARE

REGISTERED AGENT INFORMATION

Name:	NATIONAL REGISTERED AGENTS, INC.		
Address:	1209 ORANGE STREET		
City:	WILMINGTON	County:	New Castle
State:	DE	Postal Code:	19801
Phone:	302-658-7581		

Additional Information is available for a fee. You can retrieve Status for a fee of $10.00 or more detailed information including current franchise tax assessment, current filing history and more for a fee of $20.00.

Would you like ○ Status ○ Status,Tax & History Information

Submit

View Search Results | New Entity Search

take you to the help area.

site | contact us | translate | delaware.gov

302-658-7581 Phone Nu

https://www.wh

whitepages

Men

1-302-658-7581

Who owns the Phone Number

(302) 658-7581

LOW SPAM RISK

Landline Last updated Feb 2024

Registered to: Coby L Ringgenberg

Coby Lynn Ringgenberg • Coby Lynn Coswell • Coby Lynn Caswell

Other names for Coby

40s

5. THE LIMITED LIABILITY COMPANY WILL BE MANAGED BY:

- [x] ONE MANAGER
- [ ] MORE THAN ONE MANAGER
- [ ] ALL LIMITED LIABILITY COMPANY MEMBER(S)

Additional Information

6. ADDITIONAL INFORMATION SET FORTH ON THE ATTACHED PAGES, IF ANY, IS INCORPORATED HEREIN BY THIS REFERENCE AND MADE A PART OF THIS CERTIFICATE.

Execution

7. I DECLARE I AM THE PERSON WHO EXECUTED THIS INSTRUMENT, WHICH EXECUTION IS MY ACT AND DEED.

4/21/2011
DATE

SIGNATURE OF ORGANIZER

Jason Zimmerman
TYPE OR PRINT NAME OF ORGANIZER

LLC-1 (REV 04/2010) APPROVED BY SECRETARY OF STATE

HIGHWEBMEDIA CHATURBATE

https://www.youtube.

YouTube Sign in

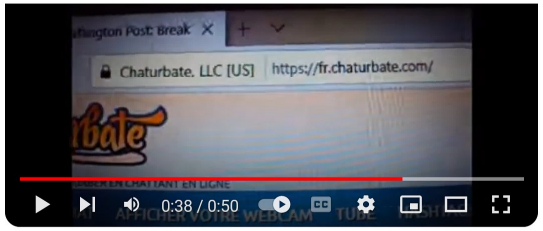

HIGHWEBMEDIA CHATURBATE JASON ZIMMERMAN

Marc Abigmess
41 subscribers

Subscribe

0 Share

257 views Oct 4, 2019

Mark Text
CHATURBATE

Mark Image

Mark Image Description
The mark consists of the word "Chaturbate" written in a cursive font with an underline.

Internation Registration Number
86808048

Mark Type
Illustration: Drawing or design which also includes word(s)/ letter(s)/number(s)

Mark Form
image

Status
REGISTERED

Url
http://tsdr.uspto.gov/ #caseNumber=86808048&caseSearchType=US_APPLICATION&caseType=DEFAULT&searchType=statusSearch

Holder Name
Multi Media, LLC

Holder Address
23615 El Toro Rd #X344, Lake Forrest, CA, 92630

Correspondent Name
JASON A. FISCHER

Correspondent Address
RANDAZZA LEGAL GROUP 2 SOUTH BISCAYNE BLVD. SUITE 2600 MIAMI, FL 33131

Division of Corporati

https://icis.co

Governor | General Assembly | Courts | Elected Officials | State Agencies

of Corporations

Allowable Characters

Entity Details

THIS IS NOT A STATEMENT OF GOOD STANDING

File Number:	6277903	Incorporation Date / Formation Date:	1/9/2017 (mm/dd/yyyy)
Entity Name:	CHATURBATE, LLC		
Entity Kind:	Limited Liability Company	Entity Type:	General
Residency:	Domestic	State:	DELAWARE

REGISTERED AGENT INFORMATION

Name:	NATIONAL REGISTERED AGENTS, INC.		
Address:	1209 ORANGE STREET		
City:	WILMINGTON	County:	New Castle
State:	DE	Postal Code:	19801
Phone:	302-658-7581		

Additional Information is available for a fee. You can retrieve Status for a fee of $10. more detailed information including current franchise tax assessment, current filing and more for a fee of $20.00.

Would you like ○ Status ○ Status,Tax & History Information

Submit

View Search Results | New Entity Search

ck on the Field Tag to take you to the help area.

privacy | about this site | contact us | translate | delaware.gov

302-658-7581 Phone Nun

https://www.wh

whitepages

Menu

1-302-658-7581

Who owns the Phone Number

(302) 658-7581

LOW SPAM RISK

Landline Last updated Feb 2024

Registered to: Coby L Ringgenberg

Coby Lynn Ringgenberg • Coby Lynn Coswell • Coby Lynn Caswell

Other names for Coby

40s

5. THE LIMITED LIABILITY COMPANY WILL BE MANAGED BY:

- [x] ONE MANAGER
- [ ] MORE THAN ONE MANAGER
- [ ] ALL LIMITED LIABILITY COMPANY MEMBER(S)

Additional Information

6. ADDITIONAL INFORMATION SET FORTH ON THE ATTACHED PAGES, IF ANY, IS INCORPORATED HEREIN BY THIS REFERENCE AND MADE A PART OF THIS CERTIFICATE.

Execution

7. I DECLARE I AM THE PERSON WHO EXECUTED THIS INSTRUMENT, WHICH EXECUTION IS MY ACT AND DEED.

4/21/2011
DATE

SIGNATURE OF ORGANIZER

Jason Zimmerman
TYPE OR PRINT NAME OF ORGANIZER

LLC-1 (REV 04/2010) APPROVED BY SECRETARY OF STATE

HIGHWEBMEDIA CHATURBATE

https://www.youtube.c

YouTube

Sign in

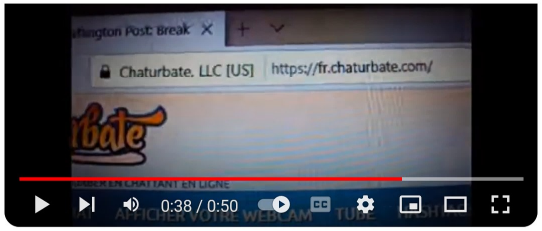

HIGHWEBMEDIA CHATURBATE JASON ZIMMERMAN

Marc Abigmess
41 subscribers

Subscribe

0 Share

257 views Oct 4, 2019

Mark Text
CHATURBATE

Mark Image

Mark Image Description
The mark consists of the word "Chaturbate" written in a cursive font with an underline.

Internation Registration Number
86808048

Mark Type
Illustration: Drawing or design which also includes word(s)/ letter(s)/number(s)

Mark Form
image

Status
REGISTERED

Url
http://tsdr.uspto.gov/ #caseNumber=86808048&caseSearchType=US_APPLICATION&caseType=DEFAULT&searchType=statusSearch

Holder Name
Multi Media, LLC

Holder Address
23615 El Toro Rd #X344, Lake Forrest, CA, 92630

Correspondent Name
JASON A. FISCHER

Correspondent Address
RANDAZZA LEGAL GROUP 2 SOUTH BISCAYNE BLVD. SUITE 2600 MIAMI, FL 33131

Division of Corporati

https://icis.co

Governor | General Assembly | Courts | Elected Officials | State Agencies

Allowable Characters

Entity Details

THIS IS NOT A STATEMENT OF GOOD STANDING

File Number:	6277903	Incorporation Date / Formation Date:	1/9/2017 (mm/dd/yyyy)
Entity Name:	CHATURBATE, LLC		
Entity Kind:	Limited Liability Company	Entity Type:	General
Residency:	Domestic	State:	DELAWARE

REGISTERED AGENT INFORMATION

Name:	NATIONAL REGISTERED AGENTS, INC.		
Address:	1209 ORANGE STREET		
City:	WILMINGTON	County:	New Castle
State:	DE	Postal Code:	19801
Phone:	302-658-7581		

Additional Information is available for a fee. You can retrieve Status for a fee of $10.00 or more detailed information including current franchise tax assessment, current filing history and more for a fee of $20.00.

Would you like ○ Status ○ Status,Tax & History Information

Submit

View Search Results | New Entity Search

ag to take you to the help area.

t this site | contact us | translate | delaware.gov

https://icis.corp.delaware.gov/eCor...c.aspx#REGISTERED AGENT INFORMATION

302-658-7581 Phone Nun

https://www.wh

whitepages

Menu

1-302-658-7581

Monitor

Who owns the Phone Number

(302) 658-7581

LOW SPAM RISK

Landline Last updated Feb 2024

Registered to: Coby L Ringgenberg

Coby Lynn Ringgenberg • Coby Lynn Coswell • Coby Lynn Caswell

Other names for Coby

40s

Management (Check only one)

5. THE LIMITED LIABILITY COMPANY WILL BE MANAGED BY:

- [x] ONE MANAGER
- [ ] MORE THAN ONE MANAGER
- [ ] ALL LIMITED LIABILITY COMPANY MEMBER(S)

Additional Information

6. ADDITIONAL INFORMATION SET FORTH ON THE ATTACHED PAGES, IF ANY, IS INCORPORATED HEREIN BY THIS REFERENCE AND MADE A PART OF THIS CERTIFICATE.

Execution

7. I DECLARE I AM THE PERSON WHO EXECUTED THIS INSTRUMENT, WHICH EXECUTION IS MY ACT AND DEED.

4/21/2011
DATE

SIGNATURE OF ORGANIZER

Jason Zimmerman
TYPE OR PRINT NAME OF ORGANIZER

LLC-1 (REV 04/2010) APPROVED BY SECRETARY OF STATE

HIGHWEBMEDIA CHATURBATE

https://www.youtube.c

YouTube

Sign in

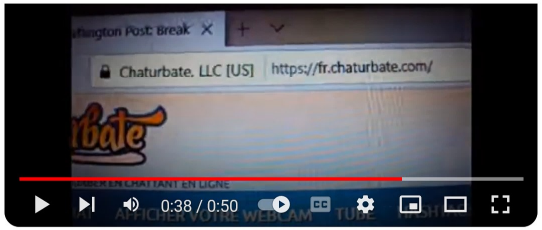

HIGHWEBMEDIA CHATURBATE JASON ZIMMERMAN

Marc Abigmess
41 subscribers

Subscribe

0 Share

257 views Oct 4, 2019

Mark Text
CHATURBATE

Mark Image

Mark Image Description
The mark consists of the word "Chaturbate" written in a cursive font with an underline.

Internation Registration Number
86808048

Mark Type
Illustration: Drawing or design which also includes word(s)/ letter(s)/number(s)

Mark Form
image

Status
REGISTERED

Url
http://tsdr.uspto.gov/ #caseNumber=86808048&caseSearchType=US_APPLICATION&caseType=DEFAULT&searchType=statusSearch

Holder Name
Multi Media, LLC

Holder Address
23615 El Toro Rd #X344, Lake Forrest, CA, 92630

Correspondent Name
JASON A. FISCHER

Correspondent Address
RANDAZZA LEGAL GROUP 2 SOUTH BISCAYNE BLVD. SUITE 2600 MIAMI, FL 33131

united states trademark and pa | Trademark Search | Status Search SN 86808048

https://tsdr.uspto.gov/#caseNumber=86808048&caseSearchType=US_APPLICATION&caseType=DEFAULT&searchType=statusSearch 67%

US Serial, Registration, or Reference No. 86808048 Status Documents

Status results found

STATUS DOCUMENTS MAINTENANCE Download Print Preview

Generated on:	This page was generated by TSDR on 2024-06-23 12:58:04 EDT
Mark:	CHATURBATE

US Serial Number:	86808048	Application Filing Date:	Nov. 03, 2015
US Registration Number:	4988208	Registration Date:	Jun. 28, 2016
Filed as TEAS Plus:	Yes	Currently TEAS Plus:	Yes
Register:	Principal		
Mark Type:	Service Mark		
TM5 Common Status Descriptor:	LIVE/REGISTRATION/Issued and Active The trademark application has been registered with the Office.		
Status:	A Sections 8 and 15 combined declaration has been accepted and acknowledged.		
Status Date:	Jan. 14, 2023		
Publication Date:	Apr. 12, 2016		

Mark Information

Expand All

Mark Literal Elements:	CHATURBATE
Standard Character Claim:	No
Mark Drawing Type:	3 - AN ILLUSTRATION DRAWING WHICH INCLUDES WORD(S)/ LETTER(S) /NUMBER(S)
Description of Mark:	The mark consists of the word "Chaturbate" written in a cursive font with an underline.
Color(s) Claimed:	Color is not claimed as a feature of the mark.
Design Search Code(s):	26.17.13 - Letters or words underlined and/or overlined by one or more strokes or lines; Overlined words or letters; Underlined words or letters

Related Properties Information

Goods and Services

Basis Information (Case Level)

Current Owner(s) Information

Attorney/Correspondence Information

Attorney of Record

Attorney Name:	Jason A. Fischer		
Attorney Primary Email Address:	jason@fischerlawpl.com	Attorney Email Authorized:	Yes

Correspondent

Correspondent Name/ Address:	Jason A. Fischer Fischer Law, P.L. 2 SOUTH BISCAYNE BLVD. SUITE 2600 MIAMI, FLORIDA UNITED STATES 33131		
Correspondent e-mail:	jason@fischerlawpl.com tmdocket@fischerlawpl.com	Correspondent e-mail Authorized:	Yes

en.wikipedia.org/wiki/Larry_Flynt

WIKIPEDIA The Free Encyclopedia

Search Wikipedia Search

Create account Log in

Larry Flynt

42 languages

Article Talk Read Edit View history Tools

From Wikipedia, the free encyclopedia

Contents hide

(Top)
Early life
First enterprises
Hustler magazine
Attempted assassination
Personal life and death
Flynt's enterprises
Legal battles
Politics
Allegations of incest, misogyny, and racism
Works about Flynt
Books
Films
Autobiography
Other
References
External links

Appearance hide

Text
Small
Standard
Large

Width
Standard
Wide

Larry Claxton Flynt Jr. (/flɪnt/; November 1, 1942 – February 10, 2021) was an American publisher and the president of Larry Flynt Publications (LFP). LFP mainly produces pornographic magazines, such as *Hustler*, pornographic videos, and three pornographic television channels named Hustler TV. Flynt fought several high-profile legal battles involving the First Amendment, and unsuccessfully ran for public office. He was paralyzed from the waist down due to injuries sustained in a 1978 assassination attempt by serial killer Joseph Paul Franklin.[1]:170–71 In 2003, *Arena* magazine listed him at No. 1 on the "50 Powerful People in Porn" list.[2]

Larry Flynt

Flynt at the Free Speech Coalition in Los Angeles in 2009

Born	Larry Claxton Flynt Jr. November 1, 1942 Lakeville, Kentucky, U.S.
Died	February 10, 2021 (aged 78) Los Angeles, California, U.S.
Resting place	Forest Lawn Memorial Park (Glendale)
Occupations	Publisher · activist · businessman
Years active	1965–2021
Spouses	Mary Flynt (m. 1961; div. 1965) Peggy Mathis (m. 1966; div. 1969) Kathy Barr (m. 1970; div. 1975) Althea Leasure (m. 1976; died 1987) Elizabeth Berrios (m. 1998)
Children	5 (1 deceased)

Early life [edit]

Flynt was born in Lakeville, Magoffin County, Kentucky, the first of three children of Larry Claxton Flynt Sr. (1919–2005), a sharecropper,[3] and Edith (née Arnett; 1925–1982), a homemaker.[4] He had two younger siblings: sister Judy (1947–1951) and brother Jimmy Ray Flynt (born 1948). His father served in the United States Army in the European theatre of World War II. Due to his father's absence, Flynt was raised solely by his mother and maternal grandmother for the first three years of his life.[1]:12 Flynt was raised in poverty, and said Magoffin County was the poorest county in the nation during the Great Depression.[5] In 1951, Flynt's sister, Judy,[6] died of leukemia at age four.[7] The death provoked his parents' divorce one year later; Flynt was then raised by his mother in Hamlet, Indiana, and his brother, Jimmy, was raised by his maternal grandmother in Magoffin County. Two years later, Flynt returned to live in Magoffin County with his father because he disliked his mother's new boyfriend.[8]:285[1]:12

Flynt attended Salyersville High School (now Magoffin County High School) in the ninth grade. However, he ran away from home and, despite being only 15 years old, joined the United States Army using a counterfeit birth certificate.[1]:16–17 It was around that time that he developed a passion for the game of poker. After being honorably discharged, Flynt returned to his mother in Indiana and found employment at the Inland Manufacturing Company, an affiliate of General Motors. However, there was a union-led slowdown and he was laid off after only three months.[1]:21 He then returned to his father in Kentucky. For a brief period, he became a bootlegger but stopped when he learned that county deputies were searching for him.[1]:22–23 After living on his savings for two months, he enlisted in the United States Navy in July 1960. He became a radar operator on USS *Enterprise*. He was the operator on duty when the ship was assigned to recover John Glenn's space capsule.[1]:38 He was honorably discharged in July 1964.

https://en.wikipedia.org/wiki/File:Larry_Flynt_2009.jpg

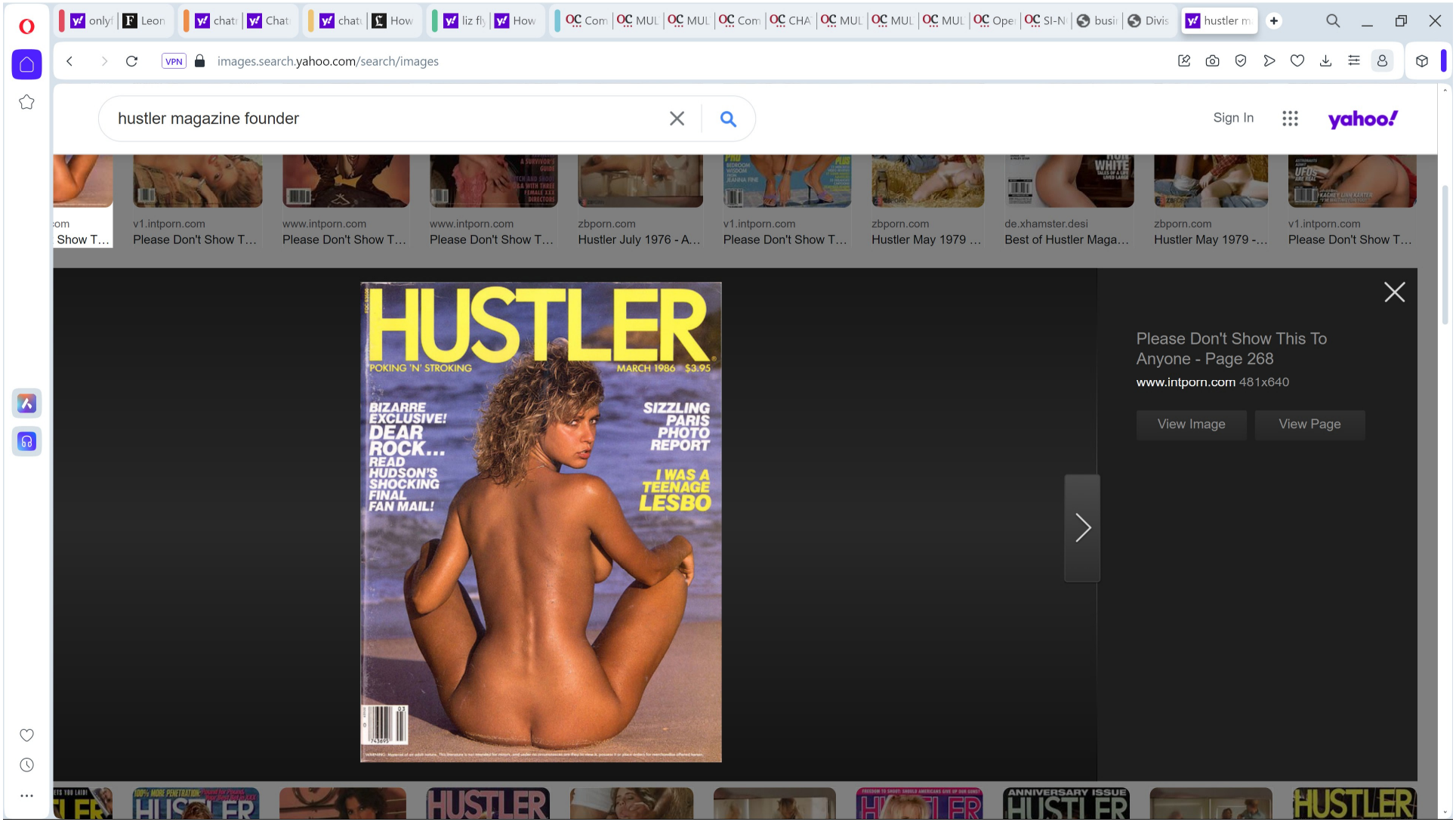
images.search.yahoo.com/search/images
hustler magazine founder
Sign In
yahoo!
Please Don't Show T…
v1.intporn.com
Please Don't Show T…
www.intporn.com
Please Don't Show T…
www.intporn.com
Please Don't Show T…
zbporn.com
Hustler July 1976 - A…
v1.intporn.com
Please Don't Show T…
zbporn.com
Hustler May 1979 …
de.xhamster.desi
Best of Hustler Maga…
zbporn.com
Hustler May 1979 -…
v1.intporn.com
Please Don't Show T…
HUSTLER
POKING 'N' STROKING
MARCH 1986 $3.95
BIZARRE EXCLUSIVE! DEAR ROCK... READ HUDSON'S SHOCKING FINAL FAN MAIL!
SIZZLING PARIS PHOTO REPORT
I WAS A TEENAGE LESBO
Please Don't Show This To Anyone - Page 268
www.intporn.com 481x640
View Image
View Page

images.search.yahoo.com/search/images

BEST XXX Magazines Modern And Vintage Collection [Daily Update] | Page ...

forum.intporn.com 1678x2188

View Image

View Page

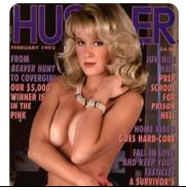

This article is more than **2 years old**

Israel appears to confirm it carried out cyberattack on Iran nuclear facility

Shutdown happened hours after Natanz reactor's new centrifuges were started

A satellite image of the Natanz nuclear facility. Photograph: Maxar Tech/AFP/Getty

Martin Chulov *Middle East correspondent*

Sun 11 Apr 2021 13.24 EDT

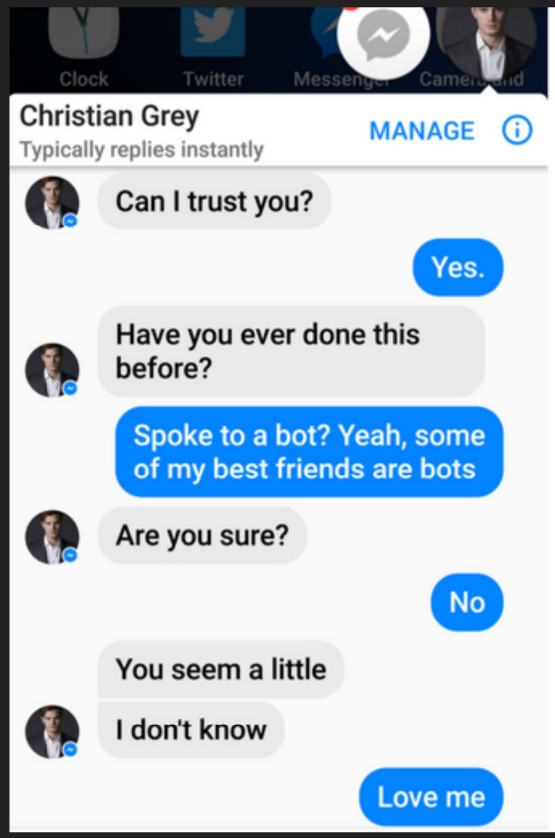
Clock
Twitter
Christian Grey
Typically replies instantly
MANAGE
Can I trust you?
Yes.
Have you ever done this before?
Spoke to a bot? Yeah, some of my best friends are bots
Are you sure?
No
You seem a little
I don't know
Love me

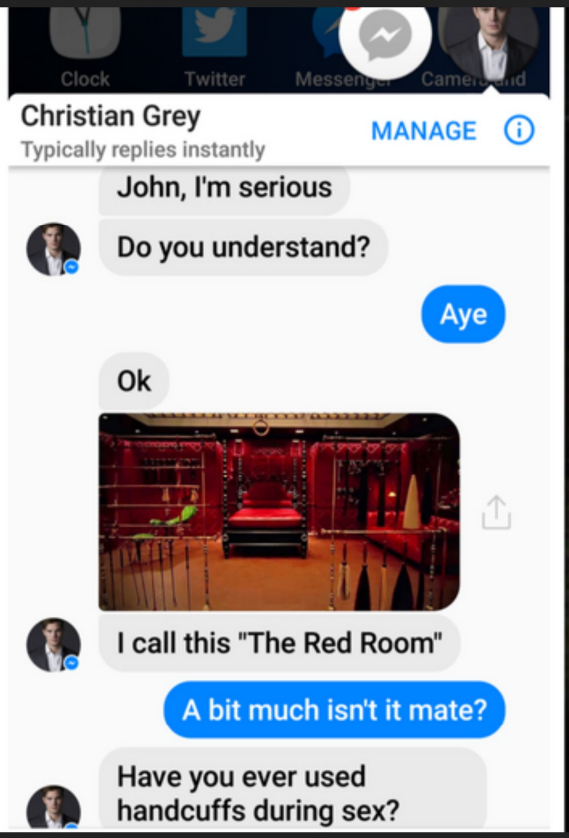
Clock
Twitter
Christian Grey
Typically replies instantly
MANAGE
John, I'm serious
Do you understand?
Aye
Ok
I call this "The Red Room"
A bit much isn't it mate?
Have you ever used handcuffs during sex?

5 bots to try this week: Christian Grey, ChatterOn, Messenger Match, Christopher Bot, and Echo

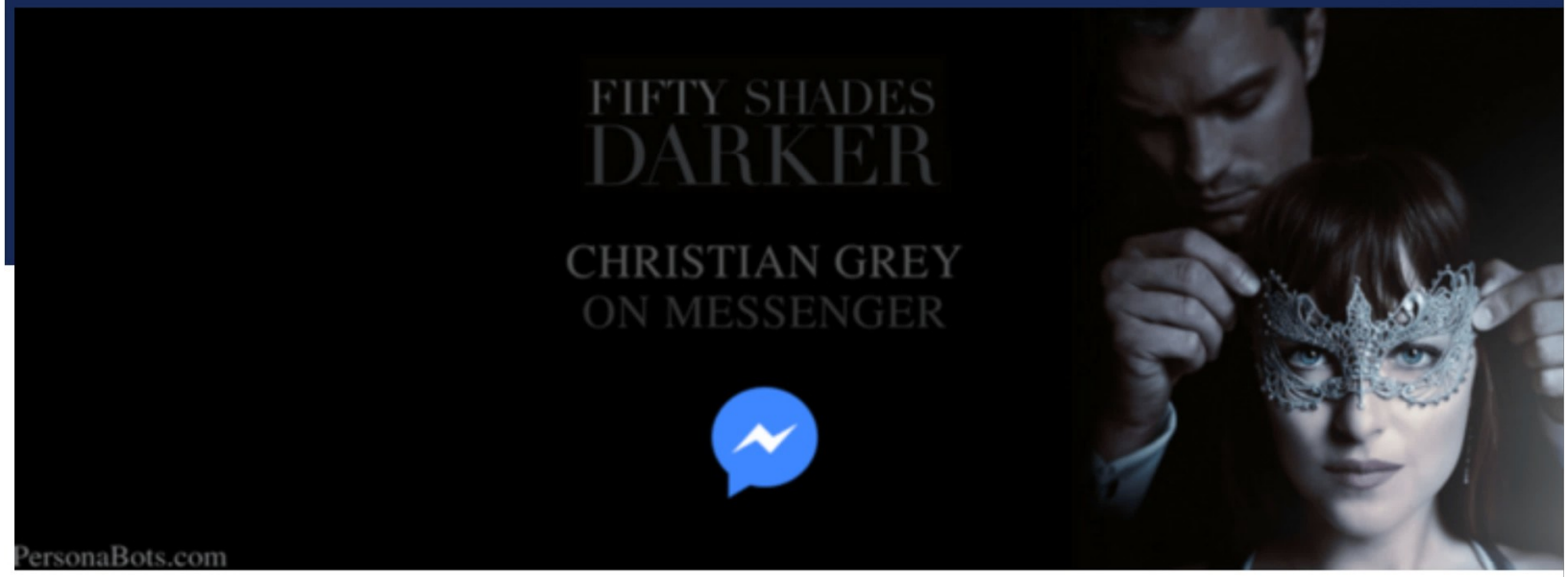

Image Credit: @thisischristiangrey/Facebook

Home » US States » Ohio » Ashtabula County, OH » Joseph Edward Dodick

Joseph Edward Dodick - ILLEGAL MANFACTURING OF DRUGS - Ohio

Date added: 4/13/2019

Arrest Record Search | Joseph | Dodick | OH | Search

Search Arrest Records

Reddit | Tweet | Share

No Mugshot

Who is Joseph Edward Dodick? Was Joseph Edward Dodick arrested? When was Joseph Edward Dodick arrested? What was Joseph Edward Dodick arrested for? Is this a mugshot of Joseph Edward Dodick? Are there more Mugshots of Joseph Edward Dodick? Is this the Joseph Edward Dodick you know? Who decides which Mugshots are Indexed online? Who decides what public records the American public sees? Why should Mugshots remain public record and available to all citizens? Are Mugshot laws unconstitutional?

Joseph Edward Dodick was booked in Ashtabula County, OH for ILLEGAL MANFACTURING OF DRUGS

Mugshots.com : 176488528
DOB : 3/09/1988
Gender : Male
Race : White
Inmate Number : A643047
Admission Date : 7/19/2013
Institution : Lorain Correctional Institution
Status : APA SUPERVISION
Stated Prison Term : 4 years
Expiration Stated Term : 9/22/2018
Actual Release Date : 9/22/2018
Supervision Start Date : 4/03/2017
Period of Supervision : 3 years
APA Offices : NEW PAINESVILLE

Offense Information:

#1 #2

Counts	1
ORC	2925.04 5
Description	ILLEGAL MANFACTURING OF DRUGS
Committing County	Ashtabula
Admission Date	07/19/2013
Degree of Felony	Second
Victim Info	No Victims

External Links:

Do you know of a related media coverage to this person and/or arrest? Submit a link now.

All are presumed innocent until proven guilty in a court of law. Published mugshots and/or arrest records are previously published public records of: an arrest, an indictment, a registration, supervision or probation, the deprivation of liberty or a detention. The mugshots and/or arrest records published on mugshots.com are in no way an indication of guilt and they are not evidence that an actual crime has been committed. Arrest does not imply guilt, and criminal charges are merely accusations. A defendant is presumed innocent unless proven guilty and convicted. For latest case status, contact the official Law Enforcement Agency which originally released the information.

The following Official Record of Joseph Edward Dodick is being redistributed by Mugshots.com and is protected by constitutional, publishing, and other legal rights. This Official Record was collected from a Law Enforcement agency on 4/13/2019.

Arrest Record Search

First Name: Joseph
Last Name: Dodick
State: Ohio
Search

← Jason Loring

Ronald Robinson -

Home » US States » Florida » Volusia County, FL » Jack Dodick

Jack Dodick - Florida

Date added: 3/02/2013

Arrest Record Search | Jack | Dodick | FL | Search

Search Arrest Records

Reddit | Tweet | Share

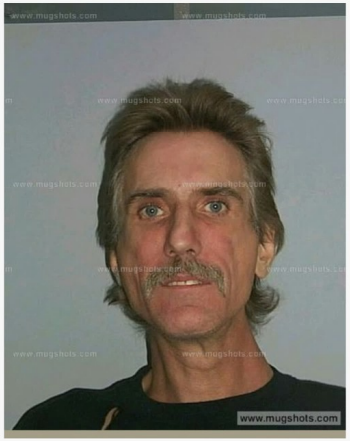

Who is Jack Dodick? Was Jack Dodick arrested? When was Jack Dodick arrested? What was Jack Dodick arrested for? Is this a mugshot of Jack Dodick? Are there more Mugshots of Jack Dodick? Is this the Jack Dodick you know? Who decides which Mugshots are Indexed online? Who decides what public records the American public sees? Why should Mugshots remain public record and available to all citizens? Are Mugshot laws unconstitutional?

Jack Dodick was booked in Volusia County, FL

Mugshots.com : 49308626
First Name : JACK
Last Name : DODICK
Date of Birth : 12/17/1956
Race : W
Sex : M
Booking Number : 525540
Booking Date : 2/13/2002
Inmate Status : Not In Custody
Charges : *N/A*

External Links:

Do you know of a related media coverage to this person and/or arrest? Submit a link now.

Search Arrest Records

First Name: Jack
Last Name: Dodick
State: Florida
✓ Search

All are presumed innocent until proven guilty in a court of law. Published mugshots and/or arrest records are previously published public records of: an arrest, an indictment, a registration, supervision or probation, the deprivation of liberty or a detention. The mugshots and/or arrest records published on mugshots.com are in no way an indication of guilt and they are not evidence that an actual crime has been committed. Arrest does not imply guilt, and criminal charges are merely accusations. A defendant is presumed innocent unless proven guilty and convicted. For latest case status, contact the official Law Enforcement Agency which originally released the information.

The following Official Record of Jack Dodick is being redistributed by Mugshots.com and is protected by constitutional, publishing, and other legal rights. This Official Record was collected from a Law Enforcement agency on 3/02/2013.

unconstitutional mugshot laws, exonerations, arrest records, FBI most wanted, editorials, opinion

Not the Jack Dodick you were looking for? Click here to search for other Jack Dodick

Show Facebook Widget

HăMAKOM
THE PLACE · המקום

SIMCHAT TORAH SERVICE

SUNDAY, OCTOBER 8, 2023 • 23 TISHREI 5784

9:30 AM - 12:00 PM
South Campus: 6025 Valley Circle Blvd, Woodland Hills

On Simchat Torah morning, HAMAKOM honors those who helped lead us to our newly merged community. It is a special honor to be called up for the aliyah of the final verses of Deuteronomy and the beginning verses of Genesis.

For the final verses of the Torah we will honor Debbie Strom and Ofer Ho, the last presidents of Temple Aliyah and Shomrei Torah Synagogue.

For the beginning verses of Genesis, we will honor Ellen Cervantes and Steve Sevran, the co-chairs of the Joint Steering Committee. The Joint Steering Committee was responsible for articulating the issues that needed to be resolved, working with consultants, and ultimately providing recommendations for the merger. HAMAKOM would not have happened without the work of this committee and the many congregants engaged on the task teams.

SHARE PRINT SAVE TO MY CALENDAR

Sun, June 2 2024
25 Iyyar 5784

TODAY'S CALENDAR

Morning Minyan: 9:00am

View Calendar

HăMAKOM
THE PLACE · המקום
6025 Valley Circle Blvd, Woodland Hills, CA 91367
(818) 854-7650 Main Office | 818-854-7690 Education Center

Two Opportunities To Gather

Sulam for Presidents Taking place over three days on Zoom, including Shabbat, Sulam for Presidents is a leadership training retreat for newly elected presidents and vice presidents likely to become president in the next two years. The intimate setting allows you to spend quality time with your peers, reflect on your learning and recharge your spiritual batteries.

Sulam for Officers Taking place over two days on Zoom, Sulam for Officers is an intensive leadership program that arms officers with the resources and tools needed to contribute to the leadership team and to continue their climb up the leadership ladder.

At both programs, you will:

- Develop action plans that can be implemented on return to your congregation
- Gain knowledge on topics such as mission, vision, board development, strategic thinking, change management, fundraising, and financial sustainability
- Build a support network that will last throughout your leadership and beyond

For more information contact your Synagogue Consultant.

Ellen Cervantes
President, Shomrei Torah Synagogue, West Hills, CA

Karen Weiss
Shomrei Torah, Wayne, NJ

Support USCJ with a donation today.

Your gift is an investment in the future of synagogue life, the next generation of Jewish leaders, and advocacy for an authentic and dynamic Judaism.

MAKE YOUR DONATION

EXPRESS

Serbian migrants gang rape schoolgirl, 14, then leave her near death semi-naked on street

A 14-YEAR-OLD schoolgirl was allegedly raped by a Serbian gang while another girl filmed it before leaving her semi-naked on the street where she suffered near-fatal hypothermia.

By LAURA HOWAT

Three members of the gang are facing attempt murder charges after throwing the girl out onto the street, almost naked.

The victim was spotted almost unconscious by a local who raised the alarm

She was taken with 'life-threatening hypothermia' to hospital for emergency treatment.

Alexander Nicolas Kampf, 16, is also wanted by police in connection to the attack.

RELATED ARTICLES

Most read in World

Vladimir Putin gamble backfires as Ukraine hits back after major Russian advance

Spain's 'most seaside town' named – and it's rammed full of British tourists

The incredible 15.8-mile airport with a record-breaking eight runways

Electric car crisis as EU posts fill up with 100,000+ Chinese EVs no one wants

Russia on the brink as Putin's men slaughtered during worst day of the war

Zelensky launched secret plan to defend Ukraine before brutal Russian attack

Putin targets Germany as Russia desperate for more Ukraine cannon

Mirror

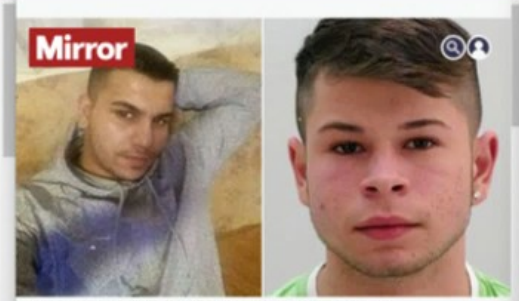

Police have issued a notice that two men are on the run (Image: CEN)

NEWS | POLITICS | FOOTBALL | CELEBS | TV | SHOPPING

Schoolgirl 'raped by gang and thrown half naked into street after being lured by girl who FILMED attack'

The girl, who nearly died from hypothermia, was allegedly invited to an address by another girl aged 15 and had reportedly agreed to go as she felt 'safe' with another female there

By Jessica Haworth

18:42, 4 Mar 2016 | UPDATED 18:49, 4 MAR 2016

BOOKMARK

A 14-year-old schoolgirl was allegedly **raped** by a gang of Serbian men who reportedly filmed the attack.

She was invited to an address by another girl aged 15 and had reportedly agreed to go as she felt 'safe' with another female there.

MAKE THE MOST OF THE ELECTIONS.

EVEN WHEN THE NEWS IS FREE, JOURNALISM IS NOT. SUPPORT INDEPENDENT, FACT-BASED JOURNALISM. DONATE

AP

Iran helicopter crash | Alice Stewart dies | Diddy apology | Israel-Hamas war | NBA playoffs

Serbian man convicted of series of rapes in Berlin

Published 7:19 AM CDT, April 19, 2021

Share

BERLIN (AP) — A Berlin court on Monday convicted a 30-year-old man over a series of rapes that occurred in and around the German capital last summer.

The court sentenced the defendant, a Serbian national whose name wasn't released for privacy reasons, to 14 years in prison. Judges deemed him a dangerous offender, meaning he can be held in prison after his sentence has been served.

During the trial, the man admitted to the allegations of six rapes, one attempted rape, bodily harm and attempted robbery, the German news agency dpa reported. The victims were aged between 14 and 27.

The crimes were carried out in wooded areas of southwest Berlin and neighboring Brandenburg state.

Suggested For You

Man convicted of killing 4 people at ex-girlfriend's home near...

JEWISH JOURNAL

Connect. Inform. Inspire.

NEWS | COMMENTARY | CULTURE | PODCASTS | MARKETPLACE | LA CALENDAR | MITZVAH ROUNDUP | PRINT ISSUE

HONOR YOUR BELOVED DEPARTED

Contact JJ Obituaries →

L.A. City Councilman Denounces Airbnb's Israel Policy

Ryan Torok

Los Angeles City Councilman Paul Koretz appears at the Los Angeles Museum of the Holocaust for a vigil commemorating the refugees aboard the MS St. Louis in 1939. Photo by JB Brown/Los Angeles Museum of the Holocaust

Los Angeles City Councilman Paul Koretz has joined the chorus of pro-Israel voices denouncing hospitality company Airbnb for its decision to delist properties located in the West Bank.

In a Dec. 20 letter to Airbnb CEO Brian Chesky, Koretz said Airbnb's actions demonstrate "prejudice, ignorance and hypocrisy. Simply put, this is an act of anti-Semitism and sets a double standard."

"Airbnb, Inc. currently lists properties in Northern Cyprus, Tibet, the Western Saharan region, and other disputed territories where people have been displaced," the letter continues. "However, Jewish settlements are being singled out for delisting by Airbnb, Inc. The decision made by your company is based on the position of taking one side in a two-sided conflict. There is no reason to ban the Israeli side's listings and not the others, except on the basis of anti-Semitic sentiment."

MITZ ROUN

THE FBI FEDERAL BUREAU OF INVESTIGATION

CONTACT US | ABOUT US | MOST WANTED | NEWS | STATS & SER

Los Angeles Division

Home • Los Angeles • Press Releases • 2010 • Former CEO of KB Home Convicted of Federal Fraud Charges Related to Stock Option B

Info This is archived material from the Federal Bureau of Investigation (FBI) website. It may contain outdated information and links may no longer function.

Twitter | Facebook | Share

Former CEO of KB Home Convicted of Federal Fraud Charges Related to Stock Option Backdating in Which He Awarded Himself Millions of Dollars in Compensation

U.S. Attorney's Office
April 21, 2010

Central District of California
(213) 894-0434

LOS ANGELES—Bruce E. Karatz, a former CEO and chairman of the board of KB Home, was convicted today of four felony counts related to a stock option backdating scheme in which he awarded himself and other KB executives millions of dollars in undisclosed stock-based compensation.

Karatz, 64, of Bel Air Estates, was found guilty of two counts of mail fraud, one count of making false statements in a quarterly report filed with the Securities and Exchange Commission, and one count of making false statements to KB's outside accounting firm, Ernst & Young. The convictions stem from Karatz's attempts in 2006 to cover-up the fact that he had been backdating his own and other executive's stock options for the preceding seven years. The cover-up included failures to disclose the stock-option backdating in filings with the Securities and Exchange Commission and to KB's outside auditors.

As a result of today's guilty verdicts, Karatz faces a statutory maximum sentence of 80 years in federal prison. United States District Judge Otis D. Wright II, who presided over a six-week trial, is scheduled to sentence Karatz on September 8. Karatz was convicted of concealing a backdating scheme in which he participated, a scheme that hid the true nature and value of stock-based compensation KB had actually been awarding to Karatz and other KB executives through its stock-option granting practices. During the backdating scheme, Karatz caused below-market exercise prices to be selected for stock options granted to him and other KB executives by using hindsight to backdate the grant date of these options to the date with the lowest price point for KB's stock.

After KB commenced an internal investigation into its option-granting practice in May 2006, Karatz concealed that he had backdated KB's stock option grants during the preceding seven years. Among other things, Karatz caused a false and misleading internal report to be presented to KB's Audit Committee and to Ernst & Young. The false report said there was "no evidence of the backdating of options or other manipulation by management." KB's Audit Committee and other members of KB's management relied on this false and misleading internal report when filing a Form-10Q for the second quarter of 2006 that failed to disclose any irregularities in KB's past option-granting practices.

After KB discovered irregularities in its reporting, KB was unable to timely file its third quarter 10Q in October 2006. When KB ultimately filed its 2006 third quarter Form-10Q and its 2006 Form-10K in February 2007, the company was forced to recognize, for the first time, more than $36 million in additional stock-based compensation expenses and a total increase of more than $70 million in accrued

BBC

Home | News | Sport | Business | Innovation | Culture

NEWS

Home | Israel-Gaza war | War in Ukraine | India Election 2024 | Climate | Video | More

World | US & Canada | UK | Business

World | Africa | Asia | Australia | Europe | Latin America | Middle East

Radovan Karadzic jailed for Bosnia war Srebrenica genocide

24 March 2016

Radovan Karadzic listened intently as the verdict and sentence was read out

Former Bosnian Serb leader Radovan Karadzic has been convicted of genocide and war crimes in the 1992-95 Bosnian war, and sentenced to 40 years in jail.

UN judges in The Hague **found him guilty** of 10 of 11 charges, including genocide over the 1995 Srebrenica massacre.

“there are no coincidences”
-Marjorie Taylor Green

Knappily

Visit

Neanderthals became 'feminine' by mating with humans | Knappily

SLATE News & Politics Culture Technology Business Life Advice Podc

AGED APPROXIMATELY 900 YEARS IN LESS THAN A WEEK FOLLOW US

ARTICLES

So Are the Neanderthals Still Jews?

And other revelations culled from history's big secrets.

BY CHARLES PAUL FREUND
AUG 02, 1997 • 3:30 AM

You read the press reports in July about the DNA of Neanderthals, and you quickly grasped how the new findings suggest that this branch of humanoids is much more distantly related to modern Homo sapiens than you may have believed–they are not even direct human ancestors. Now you must apply these findings, and examine their implications for the world around you. Specifically, you must weigh their effect on certain theories in circulation, among them that Neanderthals still walk–or lumber–among us, and indeed that they have maintained their cohesion through the ages and still constitute a group apart. And, most importantly, that this group of living, lumbering Neanderthals is the Jews.

You read the press reports in July about the DNA of Neanderthals, and you quickly grasped how the new findings suggest that this branch of humanoids is much more distantly related to modern Homo sapiens than you may have believed–they are not even direct human ancestors. Now you must apply these findings, and examine their implications for the

Kveller

Guide to Jewish Genetic Diseases

By Kveller Staff

Below are the 19 Ashkenazic Jewish genetic diseases for which people are most commonly screened. It is estimated that 1 in 5 Ashkenazic Jews is a carrier of a mutation in at least one of these disease genes:

Bloom Syndrome
Canavan Disease
Cystic Fibrosis
Familial Dysautonomia
Fanconi Anemia Type C
Gaucher Disease
Glycogen Storage Disease, Type 1a
Maple Syrup Urine Disease
Mucolipidosis IV (ML-IV)
Niemann-Pick Disease Type A
Tay-Sachs Disease
Walker-Warburg Syndrome

Screening is also available for the following diseases on a more limited basis:

Dihydrolipoamide Dehydrogenase Deficiency (DLD Deficiency)
Familial Hyperinsulinism
Joubert Syndrome
Nemaline Myopathy
Spinal Muscular Atrophy
Usher Syndrome Type 1F
Usher Syndrome Type III

70 FACES MEDIA
Reach Jewish audiences.
LEARN MORE

MOST POPULAR

MOVIES
Lena Dunham and Stephen Fry Connect With Jewish Trauma and Family in 'Treasure'

TELEVISION
These Binge-Worthy Israeli TV Shows Are Currently Streaming

TELEVISION
'Kafka' Is One of the Most Delightfully Jewish Shows of the Year

JEWISH CELEBRITIES
These Hot Jewish Celebrity Dads Will Make You Schvitz

JEWISH CELEBRITIES
Why Is Robert Downey Jr. Wearing a Chai Necklace?

NEW

What Are Jewish Genetic Diseases?

As many as 1 in 3 Ashkenazi Jews are estimated to be carriers for one of about 19 genetic diseases.

BY MY JEWISH LEARNING

Advertisement

Jewish genetic diseases are a group of rare autosomal recessive disorders that are far more prevalent among people with Jewish ancestry than in the general population. Autosomal recessive diseases are transmitted genetically by carrier parents who themselves do not suffer from the disorder but carry the genes that can cause the disease. When two carriers of a genetic mutation associated with a particular disorder have children together, each of their offspring has a one in four chance of developing the disease and a 50 percent chance of becoming carriers themselves.

As many as one in three Ashkenazi Jews are estimated to be carriers for one of about 19 genetic diseases. In all, Jews have higher carrier rates for more than 40 genetic diseases. These include better-known disorders such as

YouTube Search Sign in

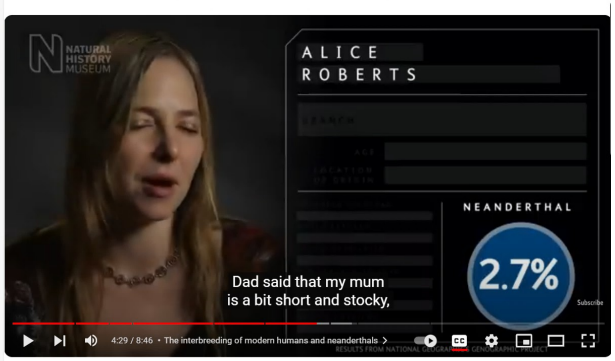

How Neanderthal are you? Tracing our genetic ancestry | Natural History Museum

Natural History Museum
193K subscribers
Subscribe 6.9K Share Save

770,430 views Feb 12, 2014
Scientists examining the evolutionary history recorded within our DNA are uncovering the global human story in greater detail. Watch the film to discover what DNA analyses taught six well-known figures, Maggie Aderin-Pocock, Clive Anderson, Bill Bailey, Kevin Fong, Alice Roberts and Sian Williams about their genetic ancestry.

Find out more in our new Human Evolution gallery: http://bit.ly/NHM-YT-Human-Evolution-...

00:00 Introduction
00:56 What scientists look at when they analyse our DNA to trace our ancestry
01:26 Who do we descend from?
01:46 An explanation of the migration of modern humans 60,000 years ago
02:58 An explanation of the migration of modern humans 55,000 years ago
03:43 The interbreeding of modern humans and neanderthals
04:41 The modern humans who remained in Africa
05:05 An explanation of the migration of modern humans 40,000 years ago
06:09 How scientists form a wider view of our DNA ancestry

Jizzmopper Goldstein
639 photos & videos

Follow

Jizzmopper Goldstein
@MoppingSteve

New to this websight. Don't tweet at me if your not gonna be civil. Family friendly, gospel preaching account. True Patriot. Goatse Foundation Supporter

Kansas City, MO · goatse.info · Joined February 2017

1,312 Following **348** Followers

Not followed by anyone you're following

Posts · Replies · **Media**

Jizzmopper Goldstein
@MoppingSteve
Follow

Live look at the Steve compound...

10:22 AM · Apr 17, 2017

Post

Jizzmopper Goldstein
@MoppingSteve
Follow

had 4 accounts banned over dec/jan. i'll let loose again mentor king matt

6:47 PM · May 20, 2017

Post

Jizzmopper Goldstein
@MoppingSteve
Follow

Tell me this bitch isn't playing to the camera

4:38 PM · Jul 1, 2017

Post

Jizzmopper Goldstein
@MoppingSteve
Follow

ating cereal out of assholes is outdated. I've moved on to ear fucking ideos

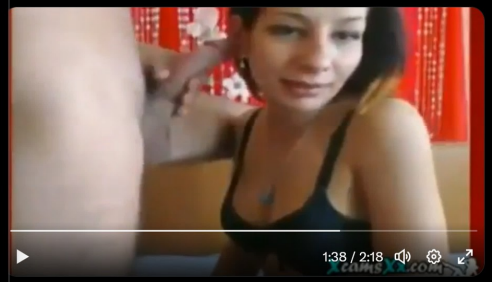

:54 PM · Dec 16, 2017

Jizzmopper Goldstein
@MoppingSteve
Follow

Don't be shy. Raffling this off at the top of the hour

Post

Jizzmopper Goldstein
@MoppingSteve

atch this

Jan 28, 2018

lawyer has informed us that we need a warni
age of 18 or find this photograph offensive, pl
u!

NT NOTE: There are many merch
r goatse.cx around the web-- non
ne of them are official. Do not bu
erchandise. The official goatse.cx
se is coming soon!

[the giver] [feedback] [contrib]

urinalpoop

Ava's Substack

Subscribe Sign in

Meet The 'Nice Jewish Couple' Who Happen To Be The Largest Distributors Of Gay Pornography In America

AVA WOLFE
MAY 25, 2024 · PAID

1 Share

(The Forward) For nearly four decades, Karen and Barry

Mirror

01:08/02:14 10 Sec

NEWS | POLITICS | FOOTBALL
CELEBS | TV | SHOPPING

Powerful new Netflix documentary tells story of Jewish couple who secretly sold gay porn

The Netflix documentary welcomes viewers to a mysterious book shop to the heart of the queer activism movement

By Tamara Davison, Celebrity & Entertainment Reporter
22:30, 22 Apr 2020 | UPDATED 14:20, 23 APR 2020

BOOKMARK

Listen to this article

Netflix's new documentary Circus Of Books follows the incredible story of a Jewish family who secretly ran a gay porn shop.

At the centre of the documentary are Karen and Barry

THE UNCENSORED NEWS

Subscribe Sign in

Why does a rabbi own PornHub?

Discover why Solomon Friedman acquired the #1 porn website as a supposed man of God.

ANCESTRAL VRIL
NOV 22, 2023

10 13 Share

Solomon Friedman is the new owner of PornHub. He is a Jewish attorney and rabbi. His private equity firm took over Mindgeek, the umbrella company of virtually every porn site.

within just a few weeks, then two more necessary inferences could be added to the six facts above...

- 7. Since Isaac was 37 at his mother's death, he was 37 when Rebekah was born.
- 8. Since Isaac was 40 when he married Rebekah, Rebekah would be 3 when the marriage took place (because 40-37=3)

But these last two inferences are spurious, because they are based not on what the scripture says in Genesis 22 and 23, but rather what is said in non-biblical *tradition*.

p. 296

and is in consequence regarded as a thirteenfold commandment, which must under all circumstances be observed. Hence the necessity for the twofold instruction.

MISHNA: One may perform everything necessary for circumcision on the Sabbath, as circumcising, tearing open, sucking out the blood, applying a plaster or caraway seed. If the latter had not been ground before the Sabbath, one may masticate it with the teeth and then apply it. If one had not mixed wine with oil before the Sabbath, he may apply each separately. One must not prepare an actual bandage (on the Sabbath), but may apply an old piece of linen; and if such had not been prepared before the Sabbath, the circumciser may bring it with him tied around his finger and even from another court (yard).

(268 of 3225)

Full Talmud

Favorite Share Flag

Topics	talmud
Collection	opensource
Item Size	2643208008

Sefaria Texts Topics Community Search Log in Sign up

Niddah 44b

The William Davidson Talmud (Koren - Steinsaltz)

מתני׳ בת שלש שנים ויום אחד מתקדשת בביאה ואם בא עליה יבם קנאה וחייבין עליה משום אשת איש

MISHNA: A girl who is **three years and one day old,** whose father arranged her betrothal, **is betrothed through intercourse,** as the halakhic status of intercourse with her is that of intercourse in all halakhic senses. **And** in a case where the childless husband of a girl three years and one day old dies, **if** his brother the ***yavam* engages in intercourse with her, he acquires her** as his wife; **and** if she is married, a man other than her husband **is liable for** engaging in intercourse with **her due to** violation of the prohibition against intercourse with **a married woman.**

Sefaria Texts Topics Community Search Log in Sign up

Berakhot 24a

The William Davidson Talmud (Koren Steinsaltz)

such that her posterior was covered by the ground. Therefore, proof for Rav Huna's opinion cannot be brought from this mishna.

אָמַר מָר: אִם הָיוּ בָּנָיו וּבְנֵי בֵּיתוֹ קְטַנִּים, מוּתָּר: וְעַד כַּמָּה? אָמַר רַב חִסְדָּא: תִּינוֹקֶת בַּת שָׁלֹשׁ שָׁנִים וְיוֹם אֶחָד, וְתִינוֹק בֶּן תֵּשַׁע שָׁנִים וְיוֹם אֶחָד. אִיכָּא דְּאָמְרִי: תִּינוֹקֶת בַּת אַחַת עֶשְׂרֵה שָׁנָה וְיוֹם אֶחָד, וְתִינוֹק בֶּן שְׁתַּיִם עֶשְׂרֵה שָׁנָה וְיוֹם אֶחָד. אִידֵּי וְאִידֵּי עַד כְּדֵי "שָׁדַיִם נָכֹנוּ וּשְׂעָרֵךְ צִמֵּחַ".

The Master said in a *baraita*: **If his children and the members of his household were minors,** even though they are unclothed, **it is permitted** to recite *Shema* even without a garment separating between them. The Gemara asks: **Until what** age is one still considered a minor? **Rav Ḥisda said: A girl** until she is **three years and one day old, and a boy** until **he is nine years and one day old,** for these are the ages from which a sexual act in which they participate is considered a sexual act.

to finish the operation before night, but persisted in performing it. If in consequence he left excrescences which make the circumcision invalid, he simply made a wound without performing a commandment, and thus he becomes amenable to Karath."

"*Sucking out the blood.*" R. Papa said: "The circumciser who does not suck out the wound places the child in danger, and should be discharged from office." Is this not self-evident?

*The Hebrew word "Veanvehu" is interpreted by the Talmud to signify "and I will beautify him," while in the translation of the Bible, by I. Leeser, it is translated, "I will sing his praise," and the reference made to the verse by the Talmud accepts the term in its Talmudical sense.

† This will be explained in the Tract Menachoth.

296 of 390

Favorite Share

New edition of the Babylonian Talmud

by Rodkinson, Michael Levl, 1845-1904; Wise, Isaac

Genesis 25

The Contemporary Torah, JPS, 2006

19 וְאֵלֶּה תּוֹלְדֹת יִצְחָק בֶּן־אַבְרָהָם אַבְרָהָם הוֹלִיד אֶת־יִצְחָק׃

This is the story of Isaac, son of Abraham. Abraham begot Isaac.

20 וַיְהִי יִצְחָק בֶּן־אַרְבָּעִים שָׁנָה בְּקַחְתּוֹ אֶת־רִבְקָה בַּת־בְּתוּאֵל הָאֲרַמִּי מִפַּדַּן אֲרָם אֲחוֹת לָבָן הָאֲרַמִּי לוֹ לְאִשָּׁה׃

Isaac was forty years old when he took to wife Rebekah, daughter of Bethuel the Aramean of Paddan-aram, sister of Laban the Aramean.

21 וַיֶּעְתַּר יִצְחָק לַיהוָה לְנֹכַח אִשְׁתּוֹ כִּי עֲקָרָה הִוא וַיֵּעָתֶר לוֹ יְהוָה וַתַּהַר רִבְקָה אִשְׁתּוֹ׃

Isaac pleaded with יהוה on behalf of his wife, because she was barren; and יהוה responded to his plea, and his wife Rebekah conceived.

Commentary

בן ארבעים שנה FORTY YEARS OLD — For when Abraham came from Mount Moriah he received the news that Rebecca was born (22:20). Isaac was then thirty-seven years old, because at that time Sarah died and from the birth of Isaac until the Binding — when Sarah died — there were 37 years since she was 90 years old when Isaac was born and 127 when she died, as it is said, (23:1) "And the life of Sarah was [one hundred and twenty seven years]" — thus Isaac was then 37 years old. At that period Rebecca was born and he waited until she was fit for marriage — 3 years — and then married her (Seder Olam).

The Drum Menu Subscribe

Entertainment Marketing: Movies, TV, Music and Gaming Chatbots Technology

Facebook Messenger now has a straight-to-the-point Christian Grey chatbot who will sext users

Share

By John McCarthy, Opinion Editor
FEBRUARY 22, 2017 | 2 MIN READ

Listen to article 59.568 sec

Creatives at PersonaBots.com have created a rather convincing Facebook Messenger chatbot, a close approximation of 50 Shades of Grey sadist, Christian Grey.

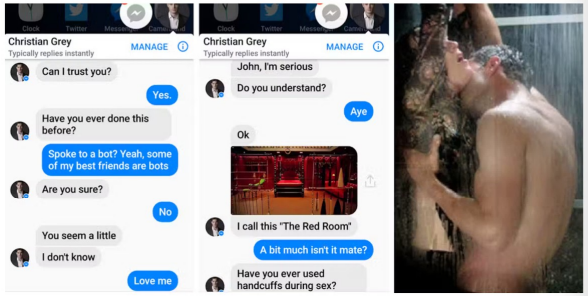

A chat with Christian Grey

The Facebook Messenger bot, first noticed by Digital Spy, will talk dirty with fans of the films, asking for trust and eventually unveiling his Red Room.

www.thedrum.com/topics/entertainment-marketing-movies-tv-music-and-gaming

Let's rethink possibility.

CNN Business Watch Listen Live TV Sign in

Markets →

DOW	39,452.93	0.02% ▲
S&P 500	5,329.52	0.19% ▲
NASDAQ	16,673.41	0.08% ▲

Fear & Greed Index →

Business / Tech

Investigation into child exploitation on Meta platforms leads to arrests of three men

By Clare Duffy, CNN
4 minute read · Published 12:50 PM EDT, Thu May 9, 2024

An investigation into safety risks for children on Meta's platforms has led to the arrests of three men accused of attempting to sexually abuse children. Justin Sullivan/Getty Images

New York (CNN) — An investigation by the New Mexico Attorney General into the potential dangers of Meta's platforms has resulted in the arrests of three men charged with attempted sexual abuse of children.

The arrests came after a months-long investigation by the attorney general's office into the risks of sexual exploitation of children on Facebook and Instagram. That investigation also formed the basis of a lawsuit against Meta, filed in December, accusing the tech giant of creating a "breeding ground" for child predators.

What do you think about Mashable? Take a quick survey to let us know!

Home > Life > Sex, Dating & Relationships > Dating & Relationships

The best hookup apps for casual encounters of every kind

Who needs takeout when can you get a date delivered in minutes?

By Tabitha Britt on August 5, 2024

Editors and writers independently select products unless marked Sponsored or Promoted. Sponsored content is a paid ad, while content marked Promoted is chosen by Ziff Davis leadership. We may earn an affiliate commission if you buy through our links. Promoted cards do not include input from individual authors.

Overview

BEST HOOKUP APP OVERALL

Tinder

Jump to Details

BEST BUY Imagine that. Get a MacBook as low as $799.99. AppleCare+ included with My Best Buy Total™. MacBook Air Shop Now

Go to Tinder

More accusations against former Lindbergh coach after cold case gets national broadcast

The coach was secretly recorded confessing to what the family of one woman believes were sex crimes against her when she was a student

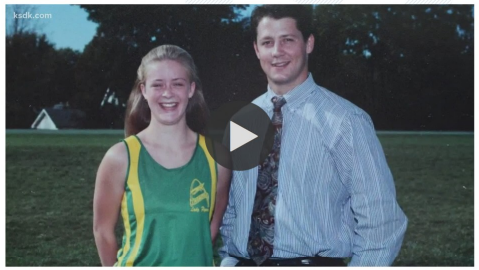

Author: Casey Nolen
Published: 4:56 AM CST December 17, 2020
Updated: 8:21 AM CST December 17, 2020

ST. LOUIS — They thought his own words would be enough to convict him.

"This kind of stuff, if we were the same age, would have been no problem," Jim Wilder is heard saying on an audio recording.

In 2013, after more than a decade of silence, Emilie Morris worked up the courage to go to the police.

She told them Wilder, her former Lindbergh cross country coach, committed sex crimes against her when she was still a student.

Police asked Morris to wear a wire and Wilder was arrested and charged with multiple sex crimes.

But just before his case was set to go to trial, Morris was found dead in her apartment and her case was dropped. Her cause of death - inconclusive.

When 5 On Your Side first reported her story in 2018, Emilie's family was still hoping her case could be reopened.

COVER STORY

Lindbergh coach's sex crime confession caught on recording

As the pair spent more time together after practice, on out-of-town team trips, the rumors spread.

Author: Casey Nolen
Published: 12:04 AM CDT May 3, 2018
Updated: 10:11 PM CDT May 3, 2018

UPDATE: The Missouri Department of Secondary and Elementary Education is responding to a 5 On Your Side Cover Story about a former Lindbergh cross country coach caught on a secret recording confessing to sex crimes against a student.

That confession came nearly twenty years after former coach James Wilder had sexual contact with Emilie Morris who was 16 at the time.

Because of the recording, Wilder was arrested and charged but when Emilie passed away before he went to trial his case was dropped.

Wilder resigned from Lindbergh when the district said police turned over "new evidence" of the incident. But he was able to keep his state teaching license.

A Lindbergh spokesperson said the license is the responsibility of the state, and a state official said because Wilder's license was not revoked because he was never convicted.

However, 5 On Your Side has found a state statute that says a teacher can be disciplined or a certificate "not renewed" if there is "evidence of incompetence, immorality, or neglect of duty by the certificate holder."

Data as of:3/7/2024 8:07:16

Report as of: 3/7/20

Missouri DEPARTMENT OF ELEMENTARY & SECONDARY EDUCATION

Missouri School Directory

Missouri School Directory (map) (Maps are provided purely for reference, please contact county authorities to obtain official school district boundary information.)

Lindbergh Schools (096-093)

Phone: 314-729-2480
Fax: 314-729-2482
E-mail: tonylake@lindberghschools.ws

9350 Sappington Road
St. Louis, MO 63126-3235

County-District Code: 096-093
County: St. Louis

Supervisory Area: A
MSIP: Accredited

Congressional District: 2
House District: 92 , 96
Senate District: 1

Assessed Valuation: $1,933,208,800
Tax Levy: $4.6775

			Enrollment (Prior Year)		
	Schools	Cert. Staff	Residents	Non-Res.	Total
Elementary Schools	7	306	3,535	0	3,535
Middle Schools	2	159	1,689	1	1,690
Jr. High Schools	0	0	0	0	0
High Schools	1	179	2,236	0	2,236
Total	10	644	7,460	1	7,461

Name	Title	Yrs in District
Mrs. Jennifer Miller	Pres. of Bd.	
Mrs. Megan Vedder	Secy. of Bd.	

An official website of the United States government. Here's how you know

MORE > CONTACT US > FIELD OFFICES > CHARLOTTE > NEWS FBI Search

CHARLOTTE

About | News | Wanted And Missing Persons | Community Outreach | Recruitment

FBI Charlotte
Public Affairs Specialist Shelley Lynch
charlottemedia@fbi.gov

X.com Facebook Email

May 25, 2023

Reward to Capture FBI 'Ten Most Wanted Fugitives' Increased to Up to $250K

The FBI has increased the rewards offered to capture individuals on its Ten Most Wanted Fugitives list to up to $250,000. Alejandro "Alex" Castillo was added to the list in October 2017.

Click on the image above to view Alejandro Castillo's Ten Most Wanted Fugitive webpage.

Castillo is accused of killing 23-year-old Truc Quan "Sandy" Ly Le. Her body was found in Cabarrus County, North Carolina, on August 17, 2016. The case initially began as three separate missing person reports for Castillo, Ly Le, and another person. The three had worked together at a Charlotte restaurant. The investigation uncovered evidence Ly Le had lent Castillo money. On August 15, 2016, the victim's vehicle was found in Phoenix, Arizona, parked at a bus station. On August 16, 2016, Castillo was seen on surveillance video crossing the border from Nogales, Arizona, into Mexico.

Castillo, who is now 24 years old, may be living in the Mexican state of Aguascalientes, where he has relatives. FBI agents and Charlotte-Mecklenburg Police Department detectives believe someone, perhaps more than one person, has been helping Castillo evade capture. Castillo speaks English and Spanish.

A state arrest warrant was issued in the District Court of North Carolina for Mecklenburg County on November 2, 2016, charging Castillo with first-degree murder. On February 10, 2017, a federal arrest warrant was issued in the U.S. District Court for the Western District of North Carolina, Charlotte, North Carolina, charging Castillo with unlawful flight to avoid prosecution.

TheCinemaholic

Truc Quan Ly Le Murder: Where Are Alex Castillo and Ahmia Feaster Now?

Kumari Shreya March 8, 2024

The murder of Truc Quan "Sandy" Ly Le is one of the various cases in season 2, episode 6 of Fox's 'America's Most Wanted.' Titled 'Young Love Ends in Murder,' the episode sheds light on how Le's death could be traced to her former partner, Alejandro "Alex" Rosales Castillo, and his girlfriend, Ahmia Feaster. Involving cross-border evasion, monetary matters, and heartbreak, the case easily captured the attention of the world. This has left many to inquire about the current whereabouts of the two people believed to be behind

ADVERTIS
Ad removed.
Show details

Replay
Learn More
SPONSORED BY CROWN ROYAL
Crown Royal Regal Apple
Crown Royal Regal Apple a.k.a. Crown Apple a.k.a. The Bigger Apple a.k.a. The Apple-achian Mountain a.k.a.

npr DONATE Play Live Radio

HOURLY NEWS · LISTEN LIVE · PLAYLIST

NATIONAL SECURITY

The Jewish Kid From New Jersey Who Became A Radical Islamist

APRIL 25, 2014 · 3:09 AM ET

HEARD ON MORNING EDITION

By Dina Temple-Raston

4-Minute Listen + PLAYLIST

Yousef al-Khattab helped change the way young Muslims were radicalized by spewing extreme Islamist propaganda on a YouTube channel.

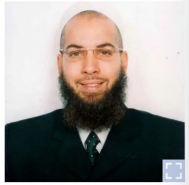

Yousef al-Khattab helped found Revolution Muslim, a website that published extreme Islamist propaganda. Al-Khattab, who was born Joseph Cohen and was raised in a Jewish family in New Jersey, faces sentencing Friday after pleading guilty to terrorism charges.
Courtesy Yousef al-Khattab

Now al-Khattab, who was born Joseph Leonard Cohen and was brought up in New Jersey and in Brooklyn in a Jewish home, tells NPR he made a big mistake and describes himself as a "failure." He's scheduled to appear in a federal court in Alexandria, Va., on Friday to be sentenced on terrorism charges.

The case is significant because al-Khattab, now in his mid-40s, is one of the founders of a radical Islamist group called Revolution Muslim, which became a gateway for young jihadists in the U.S. looking to join violent Islamist groups overseas.

Sponsor Message

PROGRESSIVE DIRECT
Looking for a great rate?
We'll take you there.
YOU · COMPANY C · COMPANY A · COMPANY B

TIMES NOW WORLD

TN World US UK Europe Asia Middle East Australia Can

TRENDING: NIRF Ranking 2024 Independence Day International Youth Day

News / World

Abu Bakr al-Baghdadi Was A Mossad Agent? Israel-ISIS 'Links' Resurface After Moscow Terrorist Attack | Fact Check

The deadly terrorist strike at Moscow's Crocus City Hall in which 143 were killed sparked a massive outrage online. As people were mourning and praying for the victims of the attack claimed by the Islamic State (also known as ISIS), several social media posts claimed that Israel's purported involvement in the creation and further funding of the captured militants. The most visible and amplified claim was that the ISIS leader Abu Bakr al-Baghdadi was a 'Jewish Mossad agent' named 'Elliot Shimon' or 'Simon Elliot', among others.

Authored by: TN World Desk | Updated Mar 24, 2024, 01:11 IST

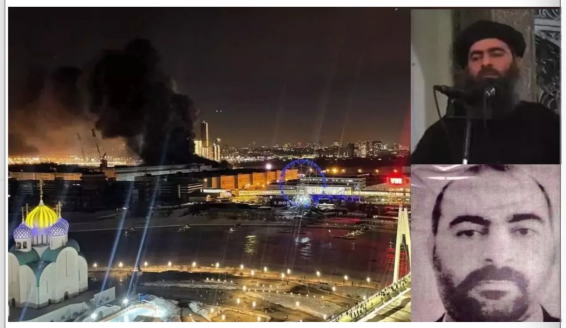

Edward Snowden never claimed that the first caliph of the Islamic State was born to Israeli parents and was originally named Elliot Shimon.

TRANSCEND MEDIA SERVICE
Solutions-Oriented Peace Journalism

Home | Archive | Peace Journalism | Videos | About TMS | Write to Antonio (editor)

Israeli Website Claims ISIS Commander Revealed as Mossad Agent

MIDDLE EAST AND NORTH AFRICA, 18 Sep 2017

Whitney Webb – MintPress News

Libyan security forces arrested a Daesh commander in the city of Benghazi — only to find out soon after that the man they had captured, Ephraim Benjamin, was also an agent of Mossad, the Israeli intelligence service. Was he working to defeat Daesh or to strengthen it?

An alleged photo of Ephraim Benjamin, a Mossad agent. (Photo: Masralarabia)

12 Sep 2017 – There has long been speculation regarding ties between the Israeli

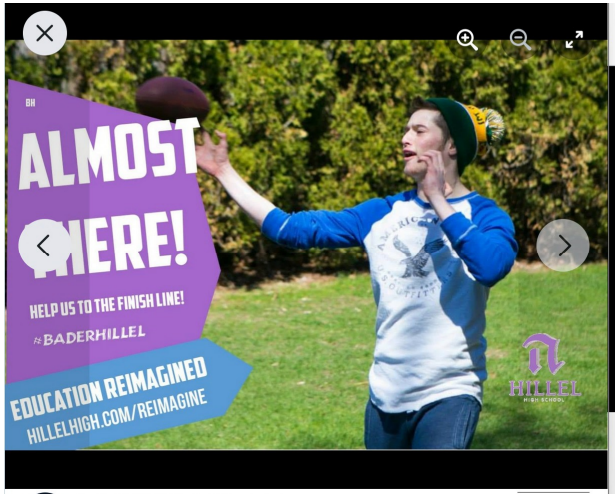

Bader Hillel High Milwaukee
December 10, 2018

We have hit 75% with 3 hours left!!
Help us get to the finish line!

Thank you to all who have donated!
Menachem Friedman, Rochel Einbinder, **Menashe Wolf**, Jerome and Rachel Cornfield, Moshe and Marcy Yavor, **Benny Friedman - בני פרידמן**, Mark and Deborah Druck, Binyomin Emmer, Yaphet Felix, Michael and Eileen Groner, Mitchel and Arlene, Chana Gurary, Steve and **Shawn Bojan**, Howard Zetley, Scott and Frieda **Scott Winkler**, **Amy Lewis Gelfman Jonathan Gelfman**,

Log in or sign up for Facebook to connect w...

Log In

or

Create new account

Search videos, people, and more

Pricing Log in Join

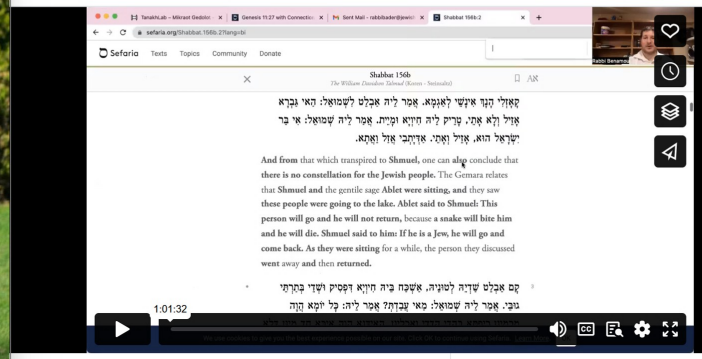

11.13.22 Methodology of Aggadata (Rabbi Bader)

NOT YET RATED

1 year ago | More

Rabbi Yaacov (Jacob) Benamou + Follow

0 0 1 0

More from Rabbi Yaacov (Jacob) Benamou

Autoplay next video

11.13.22 Methodol...
Rabbi Yaacov (Jacob)

11.13.22 Biblical V...
Rabbi Yaacov (Jacob)

THE IRISH TIMES

Much of the world first learned of al-Baghdadi in 2014, when his men overran one-third of Iraq and half of neighbouring Syria and declared the territory a caliphate, claiming to revive the Muslim theocracy that ended with the fall of the Ottoman empire.

Born Ibrahim Awad Ibrahim Ali al-Badri, Abu Bakr al-Baghdadi began life in a desolate plain in the village of Jallam in central

Sign in

Rav Zev Bader - The Proof Speech - Emunah Day 2024

Yeshivat Netiv Aryeh
1.01K subscribers

Subscribe

Like Share Save

75 views Feb 14, 2024

Transcript

Follow along using the transcript.

Show transcript

Yeshivat Netiv Aryeh
1.01K subscribers

Videos About

Show less

WIKIPEDIA
The Free Encyclopedia

Moshe ibn Habib

Article Talk

From Wikipedia, the free encyclopedia

For the 15th–16th century grammar

Moshe ibn Habib (Hebrew: משה בן רבי שלמה אבן חביב, 1654–1696) was the Rishon LeZion (Sephardic chief Rabbi Israel), Hakham Bashi (chief rabbi of th Ottoman Empire) and the head of a ma *yeshiva* in Jerusalem.

Background and family [e

ibn Habib was born in 1654 in Salonika His father, Rabbi Shlomo ibn Habib wa scion of a distinguished family that was forced to emigrate from Spain. Among forefathers were Rabbi Jacob ibn Habit the author the famous book Ein Yaakov and Joseph ibn Habib, author of the commentary Nimmuke Yosef.

Abu Musab al-Bar

Article Talk

From Wikipedia, the free encyclopedia

Abu Musab al-Barnawi, born **Habib Yusuf**,[3] is a Nigerian Islamic militant who served as the leader of the Islamic State's branch in West Africa (ISWAP) between August 2016 and March 2019, and again around May 2021. He also served in various other capacities within ISWAP such as head of its shura. Before pledging allegiance to IS, al-Barnawi was the spokesperson for Boko Haram. Multiple sources reported that al-

Mohammed Yusuf (Boko Haram)

18 languages

Article Talk Read Edit View history Tools

From Wikipedia, the free encyclopedia

For other people with the same name, see Mohammad Yousuf.

Mohammed Yusuf (29 January 1970 – 30 July 2009), also known as **Ustaz Mohammed Yusuf**, was a Nigerian terrorist who founded the Islamist militant group Boko Haram in 2002. He was its leader until he was killed during the 2009 Boko Haram uprising.[1]

Mohammed Yusuf	
Born	29 January 1970 Jakusko, North-Eastern State, Nigeria (today Yobe)
Died	30 July 2009 (aged 39) Maiduguri, Borno, Nigeria
Allegiance	Boko Haram
Years of service	2002–2007
Rank	Leader
Battles/wars	Boko Haram insurgency • 2009 Boko Haram uprising

Born in Girgi village, in Jakusko, present-day Yobe State, Nigeria, Yusuf received a University education.[2] Later he studied more of Islam and became a Salafi.[3]

Education and beliefs

[edit]

According to scholar Paul Lubeck of the University of California at Santa Cruz, as a young man Yusuf was instructed in Shiasm and associated with Salafism and the teachings of Ibn Taymiyyah.[4] He had the equivalent of a graduate education, according to Nigerian academic Hussain Zakaria. Yusuf was never as proficient in English as was reported. He believed in the strict application of Islamic law, which represented his ideal of justice according to the teachings of the Islamic prophet, Muhammad. Boko Haram hitmen would murder members of other Muslim sects like the Salafist Izala and the Sufi Tidjaniyya and Qadiriya fraternities.[5] In a 2009 BBC interview, Yusuf stated his belief that the concept of a spherical Earth is contrary to Islamic teaching and should be rejected. He also rejected Darwinian evolution, and the concept of the condensation cycle that produces rain.[6] In the interview he said:

> There are prominent Islamic preachers who have seen and understood that the present Western-style education is mixed with issues that run contrary to our beliefs in Islam, he said.
>
> Like rain. We believe it is a creation of God rather than an evaporation caused by the sun that condenses and becomes rain.
>
> Like saying the world is a sphere. If it runs contrary to the teachings of Allah, we reject it. We also reject the theory of Darwinism.

WIKIPEDIA
The Free Encyclopedia

Create account Log in

Yitzhak Yosef

14 languages

Article Talk Read Edit View history Tools

From Wikipedia, the free encyclopedia

Yitzhak Yosef (Hebrew: יצחק יוסף; born January 16, 1952) is an Israeli Haredi rabbi. The former Sephardi Chief Rabbi of Israel, he also serves as the rosh yeshiva of Yeshivat Hazon Ovadia [he] in Jerusalem's Romema neighbourhood.

Rabbi
Yitzhak Yosef

Yosef, the son of former chief rabbi Ovadia Yosef, bases his *halakhic* (Jewish law) rulings on his father's methodology,[1] which he compiled into a set of books called *Yalkut Yosef*.[2]

Early life [edit]

Yitzhak Yosef was born and raised in Jerusalem. He is the sixth son of the

The New York Times

SUBSCRIBE FOR $1/WEEK

Rabbi Ovadia Yosef, Spiritual Leader of Israel's Sephardic Jews, Dies at 93

Share full article

Enjoy unlimited access to all of The Times.

NEW YORK POST LOG IN

LATEST IN US NEWS

US NEWS

Son of Hamas founder blasts student supporters in US: 'Those pro-Palestine need to go to a mental asylum'

By Melissa Koenig

Published April 8, 2024, 9:09 a.m. ET

209

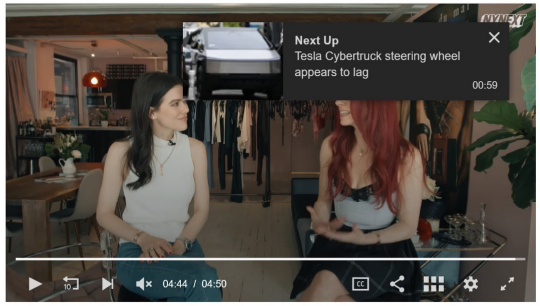

The son of one of the founders of Hamas has blasted the terror group's student supporters in the United States, accusing them of participating in Hamas' brutal crimes and declaring they "need to go to a mental asylum."

Mosab Hassan Yousef, the son of Hamas founder Sheikh Hassan Yousef, made the remarks as he appeared on "Dr. Phil Primetime" last week to debate two anti-Israel student activists from the University of Michigan.

"It's very disappointing to see Americans supporting Hamas and thinking that Hamas is a cool thing, while Hamas does not respect any of those followers," Yousef said on the April 2 episode.

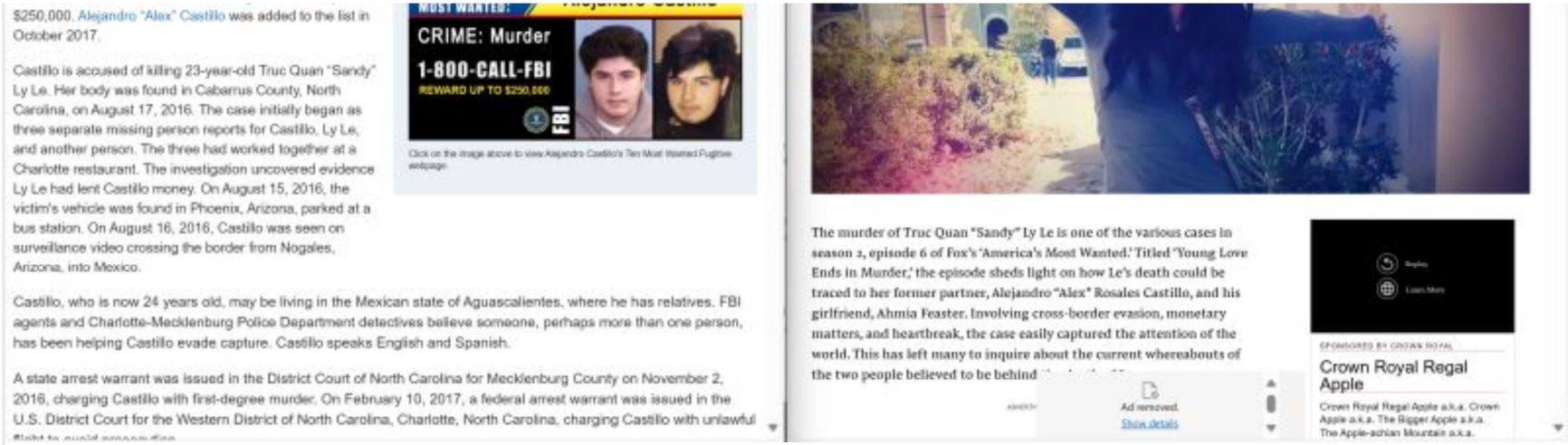

$250,000. Alejandro "Alex" Castillo was added to the list in October 2017.

Castillo is accused of killing 23-year-old Truc Quan "Sandy" Ly Le. Her body was found in Cabarrus County, North Carolina, on August 17, 2016. The case initially began as three separate missing person reports for Castillo, Ly Le, and another person. The three had worked together at a Charlotte restaurant. The investigation uncovered evidence Ly Le had lent Castillo money. On August 15, 2016, the victim's vehicle was found in Phoenix, Arizona, parked at a bus station. On August 16, 2016, Castillo was seen on surveillance video crossing the border from Nogales, Arizona, into Mexico.

Castillo, who is now 24 years old, may be living in the Mexican state of Aguascalientes, where he has relatives. FBI agents and Charlotte-Mecklenburg Police Department detectives believe someone, perhaps more than one person, has been helping Castillo evade capture. Castillo speaks English and Spanish.

A state arrest warrant was issued in the District Court of North Carolina for Mecklenburg County on November 2, 2016, charging Castillo with first-degree murder. On February 10, 2017, a federal arrest warrant was issued in the U.S. District Court for the Western District of North Carolina, Charlotte, North Carolina, charging Castillo with unlawful

Click on the image above to view Alejandro Castillo's Ten Most Wanted Fugitive webpage

The murder of Truc Quan "Sandy" Ly Le is one of the various cases in season 2, episode 6 of Fox's 'America's Most Wanted.' Titled "Young Love Ends in Murder,' the episode sheds light on how Le's death could be traced to her former partner, Alejandro "Alex" Rosales Castillo, and his girlfriend, Ahmia Feaster. Involving cross-border evasion, monetary matters, and heartbreak, the case easily captured the attention of the world. This has left many to inquire about the current whereabouts of the two people believed to be behind

Ad removed.
Show details
Crown Royal Regal Apple
Crown Royal Regal Apple a.k.a. Crown Apple a.k.a. The Bigger Apple a.k.a. The Apple-achian Mountain a.k.a.

Only you can see this post. It's been removed because it goes against our Professional Community Policies. **Learn more**

Like Comment Repost Send

101 impressions

View analytics

BIOGRAPHY

OLYMPIANS HISTORY & CULTURE MUSICIANS

- Ted Bundy's Death
- Movies and Books about Ted Bundy
- Quotes

Who Was Ted Bundy?

Ted Bundy was a serial killer, rapist, and necrophiliac who admitted to killing 30 women in the 1970s, though some experts believe his actual victim count might be over 100. He was arrested for good in February 1978 and received three separate death sentences for the murders of two Chi Omega sorority members at Florida State University and a 12-year-old girl. Bundy's charming appearance helped him become somewhat of a celebrity during his trial, and his case has since inspired many novels and movies about serial killers. He was executed in January 1989 at age 42.

Serial Killer Bundy Killed 100 Girls

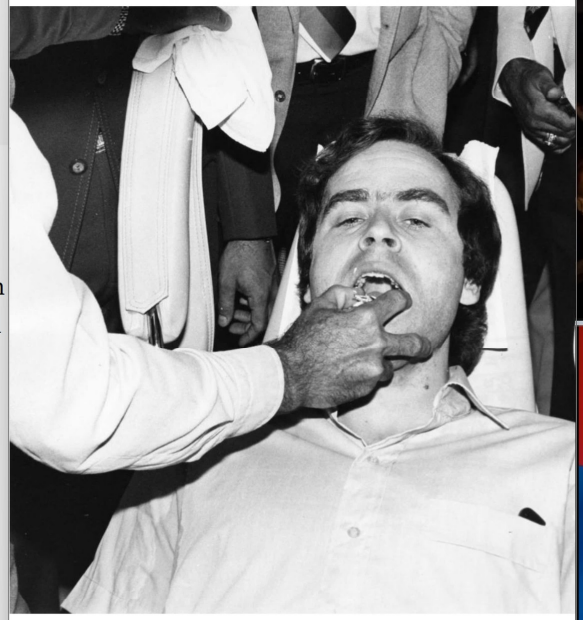

FLORIDA STATE ARCHIVES

Ted Bundy was taken to a dentist to obtain te
impressions. He told former Leon County She

porn business

Porn giant MindGeek stays put in Luxembourg after sale

MindGeek ownership now held in British Virgin Islands companies tied to Canadian private equity

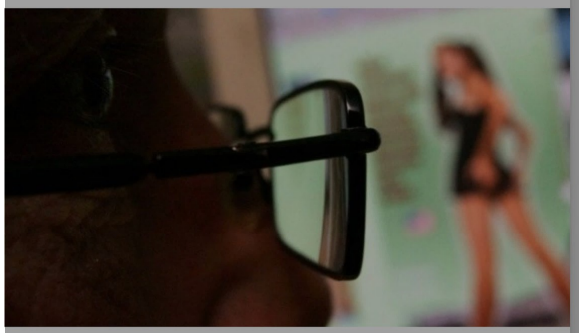

© Photo credit: LT archive

Emery P. Dalesio
Reporter

05/04/2023

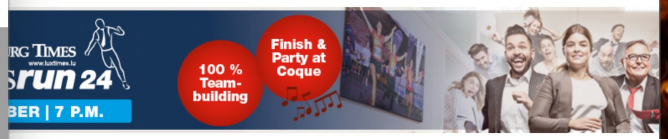

Porn business

Luxembourg-based company exposed to more child-porn claims

Aylo, formerly Mindgeek, could face thousands of new accusers in US federal court

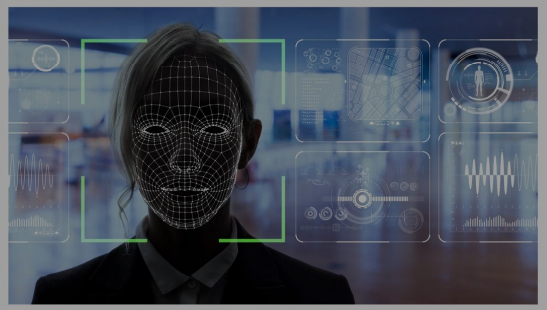

Facial recognition software at work © Photo credit: Shutterstock

Emery P. Dalesio
Reporter

22/11/2023

Description:
The HX-20 was the world's first production laptop computer. Since it was manufactured by Epson, it is not surprising that this machine included a built-in printer, even though that was unusual for a computer of this era, particularly one so small. The machine received much favorable publicity, but did not establish a place for Epson in the global computer market. Over time, Epson concluded that it had little unique ability to bring to this market, and scaled back to producing computers only for specialty markets.

Date Made: 1981
Maker: EpsonSeiko Epson Corporation
Location: Currently not on view
Place Made: Japan
See more items in: Medicine and Science: Computers
Exhibition:
Exhibition Location:
Credit Line:
Seiko Epson Corporation (thorugh Hideaki Yasukawa)
Data Source: National Museum of American History
Id Number: 2001.0003.10

Catalog Number: 2001.0003.10
Accession Number: 2001.0003
Object Name: Portable Computer
Measurements:
overall: 8 1/2 in x 11 1/2 in x 2 in; 21.59 cm x 29.21 cm x 5.08 cm
Metadata Usage: CC0
Guid:
http://n2t.net/ark:/65665/ng49ca746a7-19d6-704b-e053-15f76fa0b4fa
Record Id: nmah_687330

Our collection database is a work in progress. We may update this record based on further research and review. Learn more about our approach to sharing our collection online.

If you would like to know how you can use content on this page, see the Smithsonian's Terms of Use . If you need to request an image for publication or other use, please visit Rights and Reproductions.

Feedback

Hunter Biden

Hunter Biden Samuel CorumGetty Images)

The son of **President Joe Biden** was also linked to an Ashley Madison account. Netflix's docuseries featured a statement from **Hunter Biden** denying any involvement with the dating site. Hunter, 54, previously claimed that someone used his old email address to discredit him.

- **In 2015 the details of 30 million Ashley Madison users were leaked**
- **A year on Channel 4 meets some of those who fell victim to the breach**
- **Documentary meets those who were exposed by the hackers**
- **Partners opened up about their families being destroyed by the site**

By MARTHA CLIFF FOR MAILONLINE
PUBLISHED: 14:48 EDT, 31 August 2016 | **UPDATED:** 05:07 EDT, 1 September 2016

Share 613 shares 582 View comments

In summer 2015 a hacking team released the details of the 35 million members of adulterous dating site Ashley Madison in one of the biggest data breaches ever seen.

The result was, what divorce lawyers were calling 'Christmas in September', after the leak saw hundreds of relationships torn apart.

The hack even lead to several reports of suicides of members of the site who struggled to face life after their exposure.

Scroll down for video

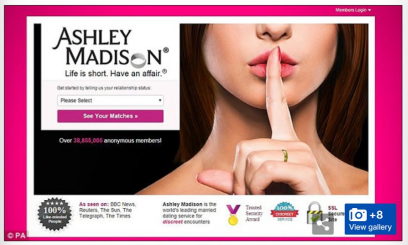

In summer 2015 the names and details of over 30 million members of adulterous dating site Ashley Madison were released by a hacking group

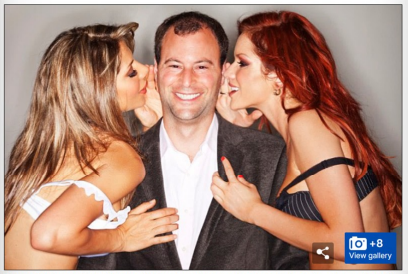

Former Ashley Madison CEO Noel Biderman, who recently stepped down, has always denied that the site promotes infidelity

But now a year after the controversial site was infiltrated by Impact hackers a Channel 4 documentary has met the victims of the exposure - both customers of the site and

Politics

Details About Hunter Biden's Dating Site Scandal

By Precious Gibson • June 2, 2024 11:00 am EST

Hunter Biden has had his fair share of drama. From the paternity suit filed by exotic dancer Lunden Roberts to his admitted history of drug abuse, Hunter has found himself in many controversial situations. However, his dating site scandal may have been among the most surprising.

ADVERTISEMENT

The Ashley Madison data breach of July 2015 exposed the names of millions of people who signed up for the website in hopes of having an extramarital affair. Several famous people were outed in the breach, including Biden. A profile registered to his full name, Robert Hunter Biden, and email address had been a member of Ashley Madison since 2014. The page also stated that he was actively seeking "anything goes," which alluded to him being open to any form of relationship. At the time, Biden was still married to his first wife Kathleen Buhle. While the evidence suggested that he was actively seeking a mistress, Biden maintained that there was a logical explanation for his presence on the platform.

ADVERTISEMENT
Click Here for More Information
Ad By Sponsor
THE MARC JACOBS
See More

XVIDEOS

Straight | RED | Games | Dating

Skinny white girl with small breasts Aiiiiii Jewish friend, please FROM her white pussy 8 min 1080p

Brinquedo Ator 100k | Brinquedo Ator 2 138k | A Branquinha 3k | anal

latina | sexy | interracial | pornstar | blowjob | brunette | skinny | tattoo | amateur | +

81k 100% 0% | Comments 3 | Download | Save | Share

xvideos.com/.../skinny_white_girl_wi...

XVIDEOS

Straight | RED | Games | Dating

Big breast indian girl fucks with a jewish guy 16 min

Pszichopeti 9k | fucking | sucking | indian | jewish

2M 100% 0% | Comments 6 | Download | Save | Share

Comments 6 Sort by Top / New / Worst / Old | Post a comment

Porcelainmoon 7 years ago

XVIDEOS

Straight | RED | Games | History

Aged Jewish teacher seduced young simpleton with slant eyes Annie Cruz 10 min

CityBabes 66k | Annie Cruz 72k | anal | interracial | blowjob | brunette | doggystyle | bigcock | asian | teens | nylon | ass-to-mouth | facial-cumshot

Aged Jewish teacher seduced young simpleton with slant eyes Annie Cruz

08:59 / 09:58

54k 100% 0% Comments 0 Download Save Share

XVIDEOS

Straight | RED | Games | History

Indian teacher sucking students cock 15 min 1080p

Dantahira2016 558 | interracial | indian | sucking-cock | indian-women | indian-librarian | sucking-boyfriend-cock | jewish-boyfriend

2M 100% 0% Comments 7 Download Save Share

Related videos | Related playlists 271

SECTIONS

Get notifications from The New York Post
Click 'Sign Up' then 'Allow'
Dismiss Sign Up

LOG IN

TRENDING NOW

Trump ally — who could be AG — warns NY's Letitia James to...

'I'm 48 and dying due to years cutting kitchen countertops'

Walz's daughter speaks out on 'heartbreaking' election loss:...

This shadowy businessman is reportedly behind Pornhub parent MindGeek

By Noah Manskar

Published Dec. 17, 2020
Updated Feb. 14, 2022, 2:47 p.m. ET

Thank you for visiting. By continuing, you agree to our Terms of Use and Privacy Notice.

yahoo!tech

Search the web

Mail

Sign in

Today in Tech | The best open-ear headphones for 2024 | The best iPad you can buy now | The bes

BUSINESS INSIDER

Pornhub founder Feras Antoon's $20 million Montreal mansion went up in flames after a suspected arson attack

Kate Duffy
April 27, 2021 · 2 min read

End Linkedin's Systemic Censorship & Restrictions of pro-Palestinian User Accounts

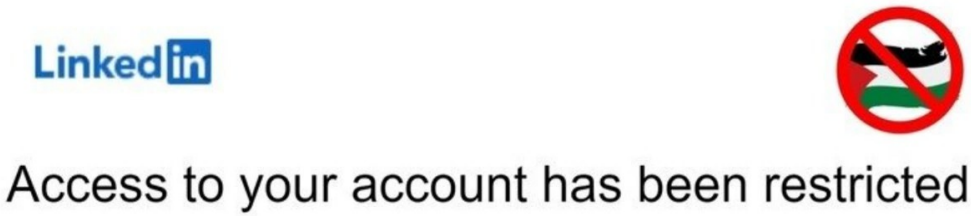

Recent signers

Craig McLeod • 2 months ago | Marianne de Boer • 3 months ago | Sara Harrington • 3

The Issue

We, the undersigned, stand in solidarity with the millions of pro-Palestinian professionals who have courageously advocated for justice regarding the genocide perpetrated by Israel in Palestine on social media platforms, only to encounter severe censorship by LinkedIn, a subsidiary of Microsoft.

2,548

Verified signatures

Sign this petition

First name

Last name

Email

St Louis, 63116
United States

Display my name and comment on this petition

Sign Petition

By signing, you accept Change.org's Terms of Service and Privacy Policy, and agree to receive occasional emails about campaigns on Change.org. You can unsubscribe at any time.

End Linkedin's Systemic Censorship & Restrictions of pro-Palestinian User Accounts

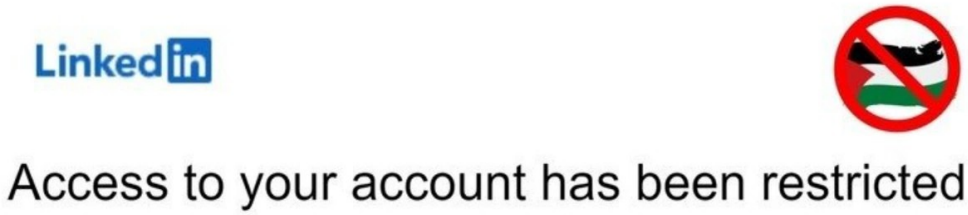

Recent signers

d • 2 months ago | Marianne de Boer • 3 months ago | Sara Harrington • 3 months ago

The Issue

We, the undersigned, stand in solidarity with the millions of pro-Palestinian professionals who have courageously advocated for justice regarding the genocide perpetrated by Israel in Palestine on social media platforms, only to encounter severe censorship by LinkedIn, a subsidiary of Microsoft.

2,548

Verified signatures

Sign this petition

First name

Last name

Email

St Louis, 63116
United States

Display my name and comment on this petition

Sign Petition

By signing, you accept Change.org's Terms of Service and Privacy Policy, and agree to receive occasional emails about campaigns on Change.org. You can unsubscribe at any time.

YouTube

Quintus Stabs Ramah (full vid)

Gospel clips
2.91K...

Subscribe 21

https://www.youtube.c...cyBraWxscyByYW1haA==

ati

Who Is Ted Bundy And What Did He Do?

Born on November 24, 1946, Ted Bundy was an American serial killer who raped, kidnapped, and murdered approximately 30 girls and women throughout the mid-1970s. Widely described as polite

VIEW

1. Click "View"
2. Install Firefox Extension
3. Enjoy EasyView!

Rafael Caro Quintero

16 languages

rticle Talk Read Edit View history Tools

rom Wikipedia, the free encyclopedia

In this Spanish name, the first or paternal surname is Caro *and the second or maternal family name is* Quintero.

afael "Rafa" **Caro Quintero** (born October 24, 1952) is a exican drug lord who co-founded the now-disintegrated uadalajara Cartel with Miguel Ángel Félix Gallardo and other rug traffickers in the late 1970s. He is the brother of fellow rug trafficker Miguel Caro Quintero, founder and former eader of the defunct Sonora Cartel.

aving formed the Guadalajara Cartel in the 1970s, Caro uintero worked with Gallardo, Ernesto Fonseca Carrillo, and edro Avilés Pérez by shipping large quantities of marijuana o the United States from Mexico. He was responsible for the idnapping of United States Drug Enforcement Administration DEA) agent Enrique "Kiki" Camarena, Camarena's pilot lfredo Zavala Avelar, the American writer John Clay Walker, nd dentistry student Alberto Radelat in 1985. After the urders, Caro Quintero fled to Costa Rica but later that year

Rafael Caro Quintero

FBI Ten Most Wanted Fugitive	
Charges	Drug Trafficking
Reward	$20,000,000
Alias	"El Narco de Narcos" El Numero 1

YouVersion

1 Samuel 1:19

1 Samuel 1:19 NIV

KJV NIV NLT NKJV ESV

Early the next morning they arose and worshiped before the LORD and then went back to their home at Ramah. Elkanah made love to his wife Hannah, and the LORD remembered her.

NIV: New International Version

Read 1 Samuel 1

Listen to 1 Samuel 1

Share

YouTube

Sign in

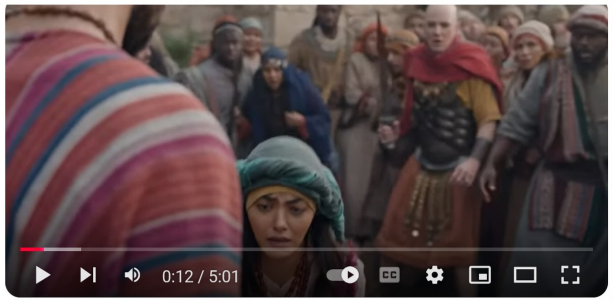

Quintus Stabs Ramah (full vid)

Gospel ...
2.91K...

Subscribe 21 Share

ati

Who Is Ted Bundy And What Did He Do?

Born on November 24, 1946, Ted Bundy was an American serial killer who raped, kidnapped, and murdered approximately 30 girls and women throughout the mid-1970s. Widely described as polite and charming,

WATCH NOW

1. **Click** "Watch Now"
2. **Add** Browser Extension
3. **Discover Movies!**

WIKIPEDIA
The Free Encyclopedia

Donate Create account Log in

Rafael Caro Quintero

16 languages

Article Talk Read Edit View history Tools

From Wikipedia, the free encyclopedia

In this Spanish name, the first or paternal surname is Caro *and the second or maternal family name is* Quintero.

Rafael "Rafa" Caro Quintero (born October 24, 1952) is a Mexican drug lord who co-founded the now-disintegrated Guadalajara Cartel with Miguel Ángel Félix Gallardo and other drug traffickers in the late 1970s. He is the brother of fellow drug trafficker Miguel Caro Quintero, founder and former leader of the defunct Sonora Cartel.

Having formed the Guadalajara Cartel in the 1970s, Caro Quintero worked with Gallardo, Ernesto Fonseca Carrillo, and Pedro Avilés Pérez by shipping large quantities of marijuana to the United States from Mexico. He was responsible for the kidnapping of United States Drug Enforcement Administration (DEA) agent Enrique "Kiki" Camarena, Camarena's pilot Alfredo Zavala Avelar, the American writer John Clay Walker, and dentistry student Alberto Radelat in 1985. After the murders, Caro Quintero fled to Costa Rica but later that year was arrested and extradited back to Mexico, where he was sentenced to 40 years in prison for murder.[1] Following his arrest, the Guadalajara Cartel disintegrated, and its leaders were incorporated into the Tijuana Cartel, Sinaloa Cartel, and Juárez Cartel.

After serving 28 years in prison, Caro Quintero was freed from jail in August 2013, after a state court concluded that he had been tried improperly. The day after his release, amid pressure from the United States government to re-arrest him, a Mexican federal court issued an arrest warrant against Caro Quintero. Caro Quintero was wanted for his involvement in drug trafficking as well as the 1985 murders. He was at large as a wanted fugitive in Mexico, the United States, and several other countries. The United States offered a 20-million-dollar reward for information leading to his capture, the highest value among fugitives currently listed on the FBI's Ten Most Wanted Fugitives list.

Rafael Caro Quintero

FBI Ten Most Wanted Fugitive	
Charges	Drug Trafficking
Reward	$20,000,000
Alias	"El Narco de Narcos" El Numero 1
Description	
Born	October 24, 1952 (age 72) La Noria, Badiraguato, Sinaloa, Mexico
Height	1.89 m (6 ft 2 in)
Occupation	Farmer, drug lord, trafficker
Status	
Penalty	40 years (28 years served)[1]
Status	Pending extradition to the United States[2]
Added	April 12, 2018
Caught	July 15, 2022
Number	518
Captured	

YouVersion

1 Samuel 1:19

1 Samuel 1:19 NIV

KJV NIV NLT NKJV ES

Early the next morning they arose and worshiped before the LORD and then went back to their home at Ramah. Elkanah made love to his wife Hannah, and the LORD remembered her.

NIV: New International Version

Read 1 Samuel 1

Listen to 1 Samuel 1

Share

Home Bible Plans Videos

NEW YORK POST LOG IN

Trump ally — who could be ... | 'I'm 48 and dying due to years... | Walz's daughter speaks out ... | NYC to end controversial program... | San Francisco mayor los... | NFL star does the impossibl...

The world's most powerful internet porn company is owned by a shadowy businessman who barely exists online, a new report says.

Bernard Bergemar is the biggest owner of MindGeek, the Luxembourg-based conglomerate behind popular porn sites such as Pornhub, YouPorn and Brazzers, a Financial Times investigation found.

MindGeek had long kept Bergemar's identity a closely held secret that only a handful of company executives and their advisers knew about, according to the paper. Before Thursday, his name only appeared in three Google search results related to his past role as an executive at RedTube, a porn platform MindGeek now owns.

While he's not mentioned in the company's corporate filings, the Financial Times revealed that Bergemar is MindGeek's largest beneficiary thanks in part to a "complex network of subsidiaries" in which he owns a large chunk of the shares.

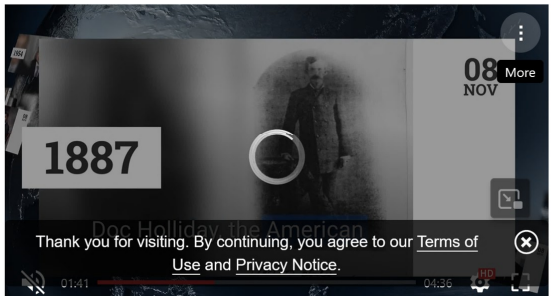

change.org

Petition details | Comments

LinkedIn

Access to your account has been restricted

End Linkedin's Systemic Censorship & Restrictions of pro-Palestinian User Accounts

Started February 11, 2024

Petition to Chief Executive Officer, Microsoft Satya Nadella and 1 other

2,548 Signatures

5,000 Next Goal

Daily Mail .com

Home | Showbiz | TV | Politics | Femail | Royals | Sports | Health | Science | Money | U.K. | Video | Trav

US Elections 2024 | Poll Tracker | Donald Trump | Kamala Harris | Joe Biden | Path to Victory | Politics Newsletter | Breaking

ADVERTISEMENT

The house that porn built: Pornhub founder Feras Antoon is using his fortune to build massive mansion on Montreal nature reserve for his wife and two sons as the adult site comes under fire for exploiting children and violent sex

- Syrian-born Pornhub founder Feras Antoon, 45,has spent a fortune building a castle for his wife and two sons
- He bought two lots of land next in a Montreal nature reserve for CAN$2.3 million (US$1.8 million)
- He paid cash four years ago and has spent millions more building the home of his dreams

Site

ADVERTISE

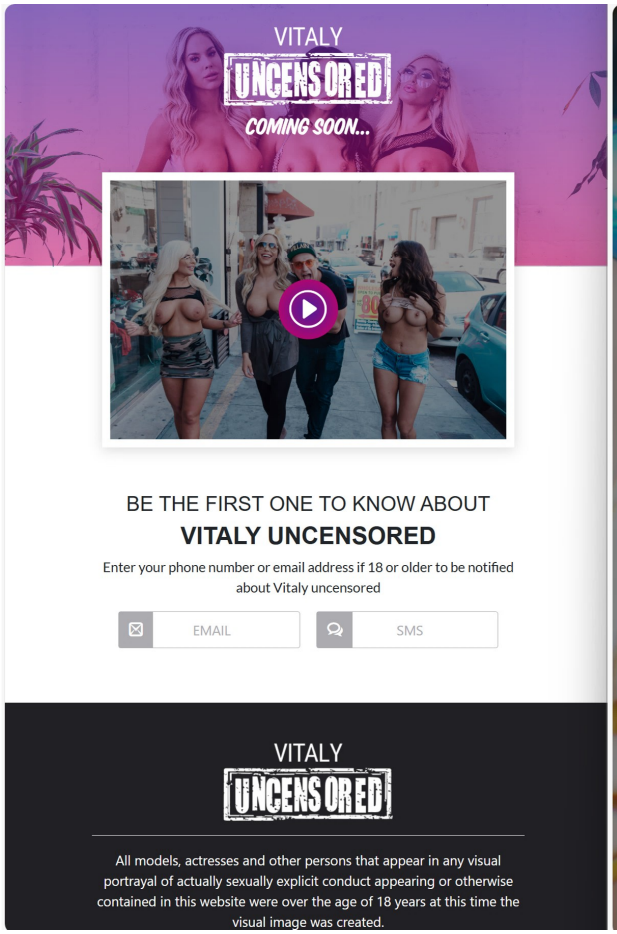

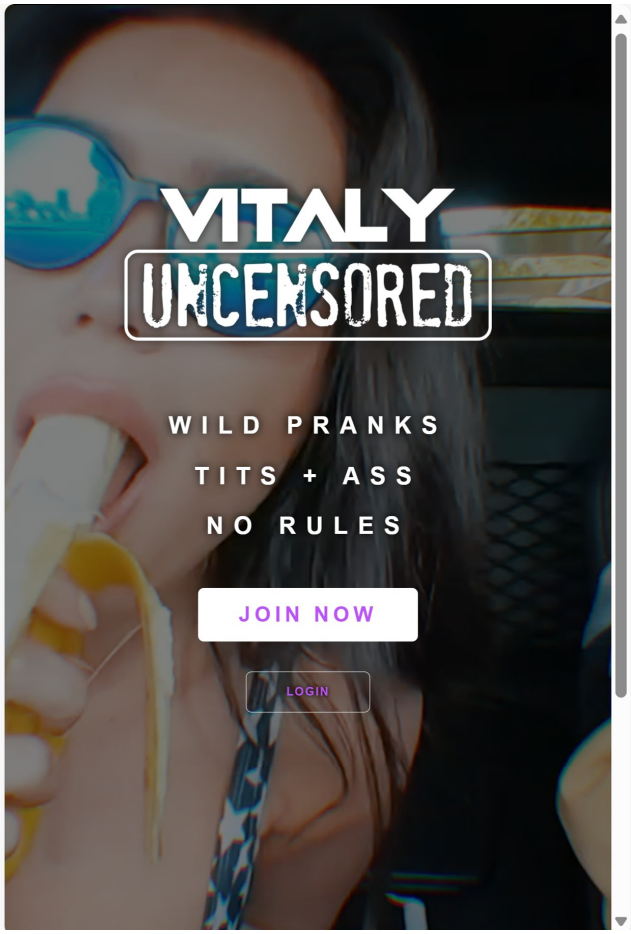

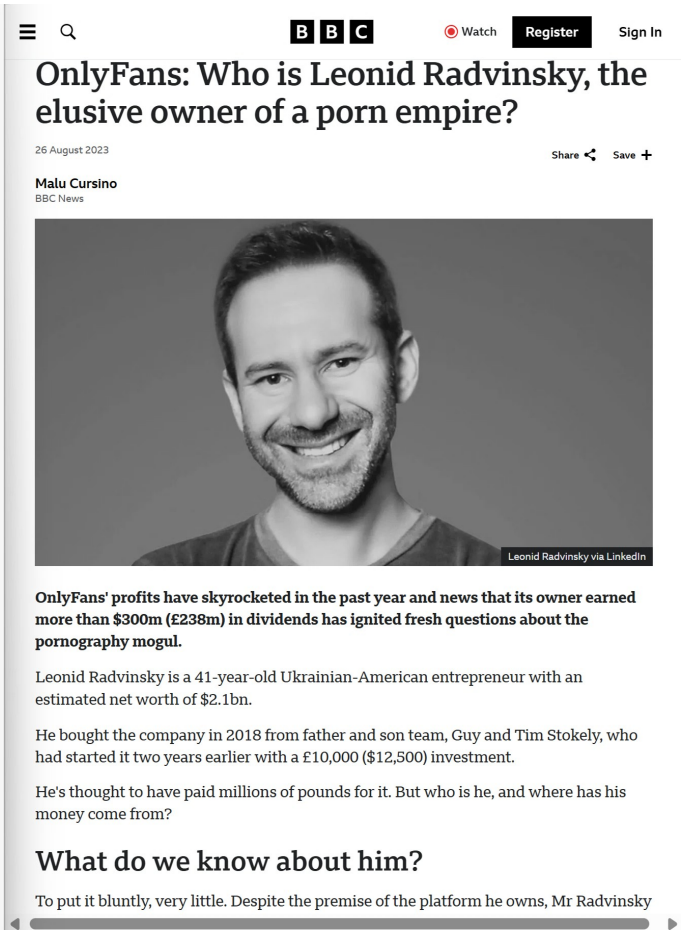

BBC Watch Register Sign In

OnlyFans: Who is Leonid Radvinsky, the elusive owner of a porn empire?

26 August 2023

Share Save

Malu Cursino
BBC News

Leonid Radvinsky via LinkedIn

OnlyFans' profits have skyrocketed in the past year and news that its owner earned more than $300m (£238m) in dividends has ignited fresh questions about the pornography mogul.

Leonid Radvinsky is a 41-year-old Ukrainian-American entrepreneur with an estimated net worth of $2.1bn.

He bought the company in 2018 from father and son team, Guy and Tim Stokely, who had started it two years earlier with a £10,000 ($12,500) investment.

He's thought to have paid millions of pounds for it. But who is he, and where has his money come from?

What do we know about him?

To put it bluntly, very little. Despite the premise of the platform he owns, Mr Radvinsky

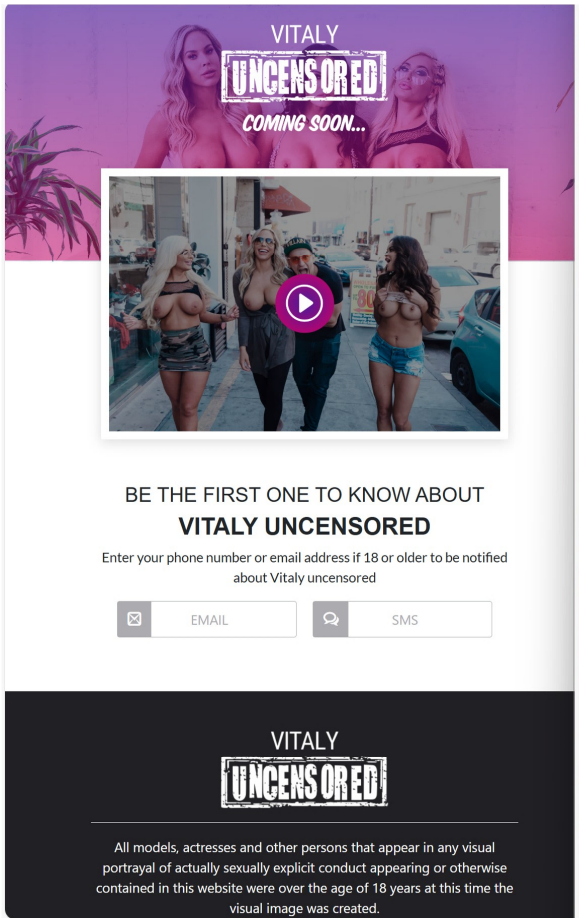

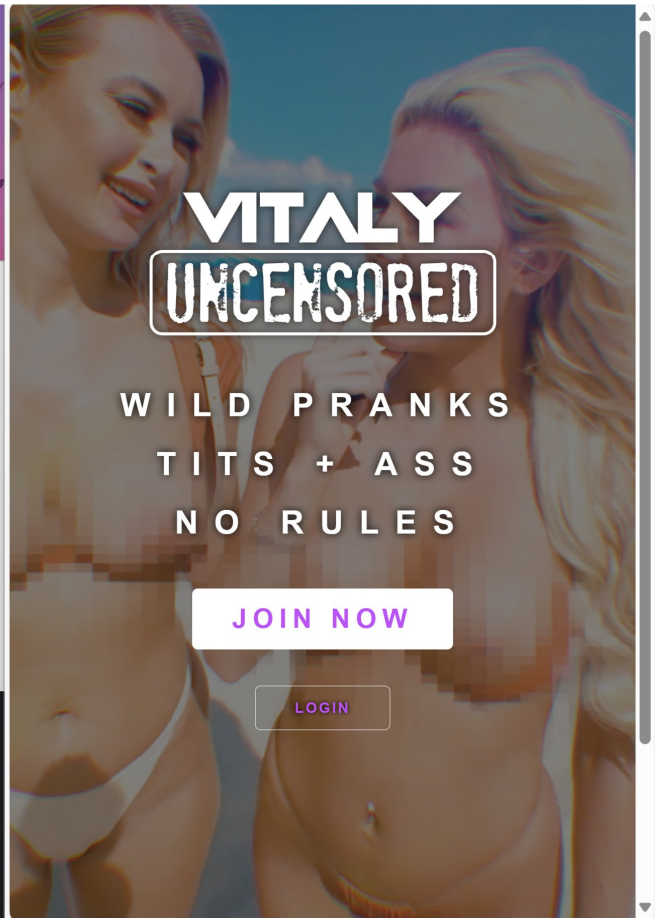

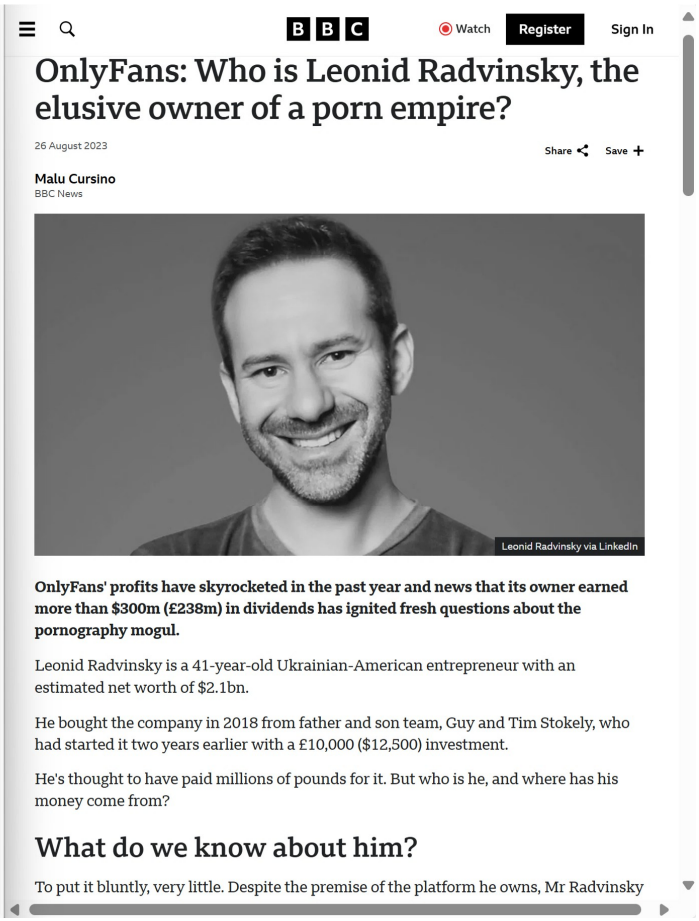

BBC Watch Register Sign In

OnlyFans: Who is Leonid Radvinsky, the elusive owner of a porn empire?

26 August 2023

Share Save

Malu Cursino
BBC News

Leonid Radvinsky via LinkedIn

OnlyFans' profits have skyrocketed in the past year and news that its owner earned more than $300m (£238m) in dividends has ignited fresh questions about the pornography mogul.

Leonid Radvinsky is a 41-year-old Ukrainian-American entrepreneur with an estimated net worth of $2.1bn.

He bought the company in 2018 from father and son team, Guy and Tim Stokely, who had started it two years earlier with a £10,000 ($12,500) investment.

He's thought to have paid millions of pounds for it. But who is he, and where has his money come from?

What do we know about him?

To put it bluntly, very little. Despite the premise of the platform he owns, Mr Radvinsky

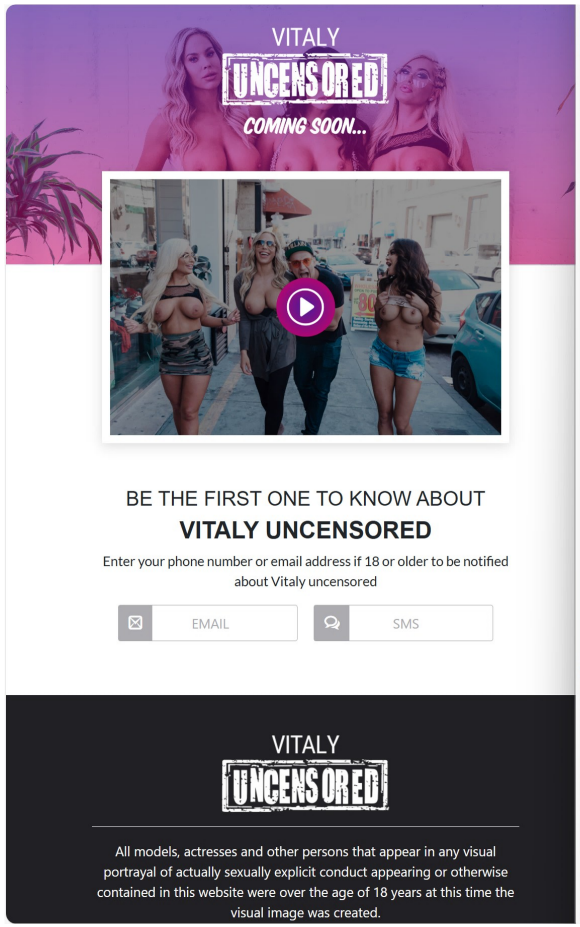

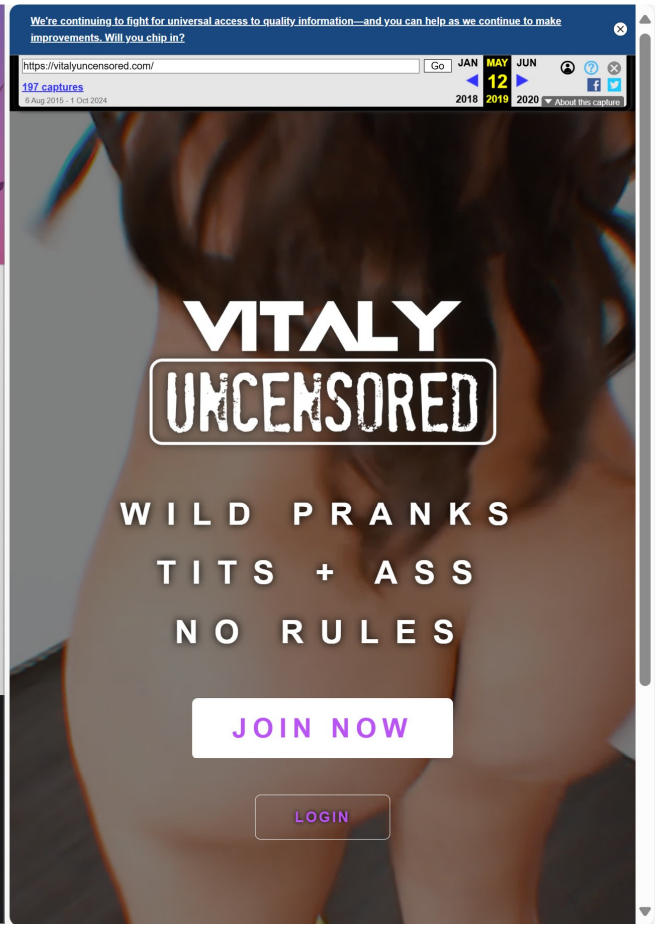

LIFESTYLE LOVE SEX SEX

Who is Leonid Radvinsky, the sole owner of OnlyFans?

OnlyFans' elusive billionaire pornographer owner has revealed details about his life on LinkedIn and a personal website. Picture: Theolin Tembo/Cape Argus

By Bang Showbiz | Published Aug 28, 2023

OnlyFans' elusive billionaire pornographer owner has revealed details about his life on LinkedIn and a personal website.

It emerged earlier this month UK-based Ukrainian-American entrepreneur Leonid Radvinsky had been paid $338 million in dividends from the X-rated site in the last year alone after buying it in 2018.

checkpeople.com
Arrest Records: 3 Sources
Open

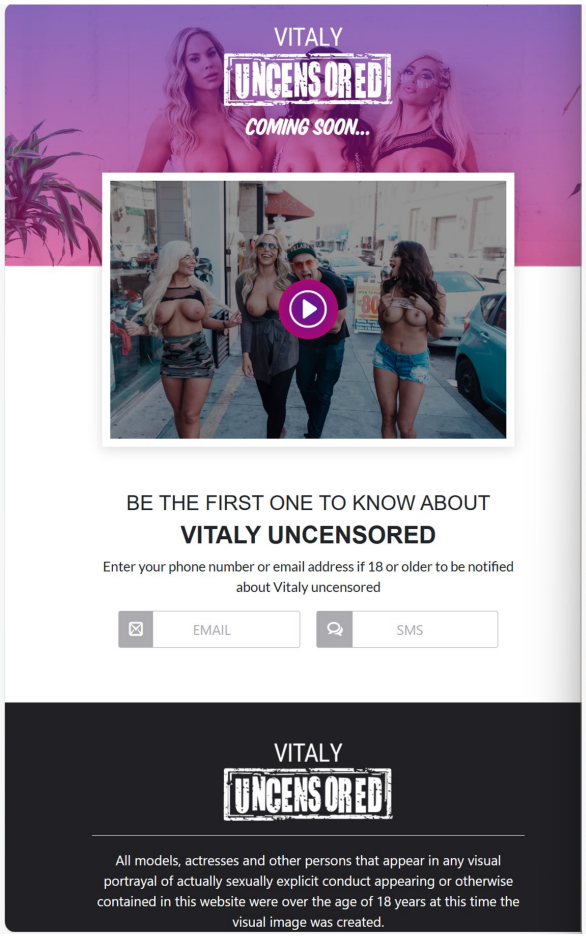
VITALY
UNCENSORED
COMING SOON...
BE THE FIRST ONE TO KNOW ABOUT
VITALY UNCENSORED
Enter your phone number or email address if 18 or older to be notified about Vitaly uncensored
EMAIL
SMS
VITALY
UNCENSORED
All models, actresses and other persons that appear in any visual portrayal of actually sexually explicit conduct appearing or otherwise contained in this website were over the age of 18 years at this time the visual image was created.

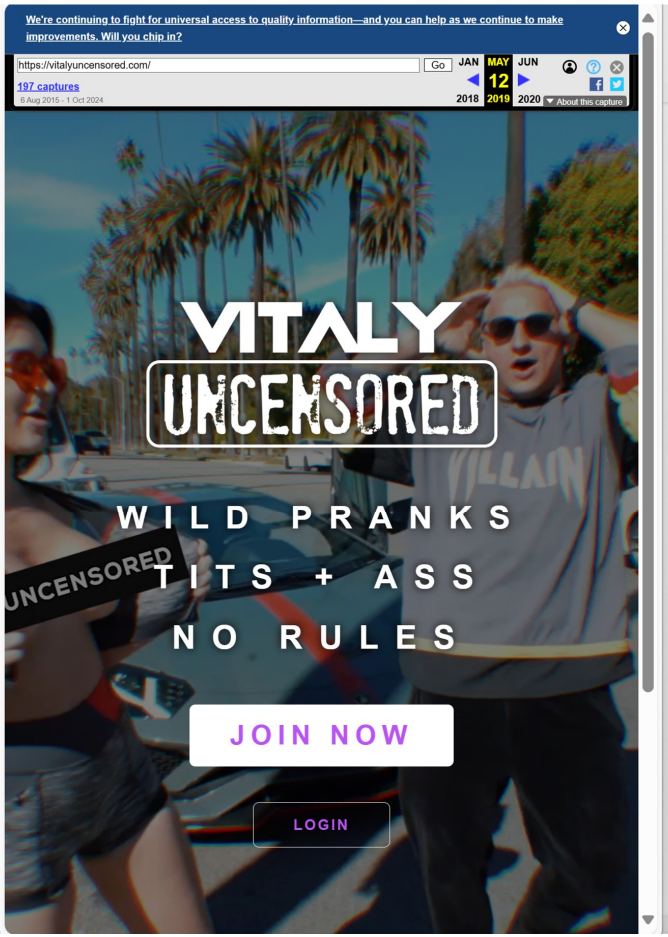
We're continuing to fight for universal access to quality information—and you can help as we continue to make improvements. Will you chip in?
https://vitalyuncensored.com/
Go
197 captures
JAN
MAY
12
JUN
2018
2019
2020
About this capture
VITALY
UNCENSORED
WILD PRANKS
TITS + ASS
NO RULES
JOIN NOW
LOGIN

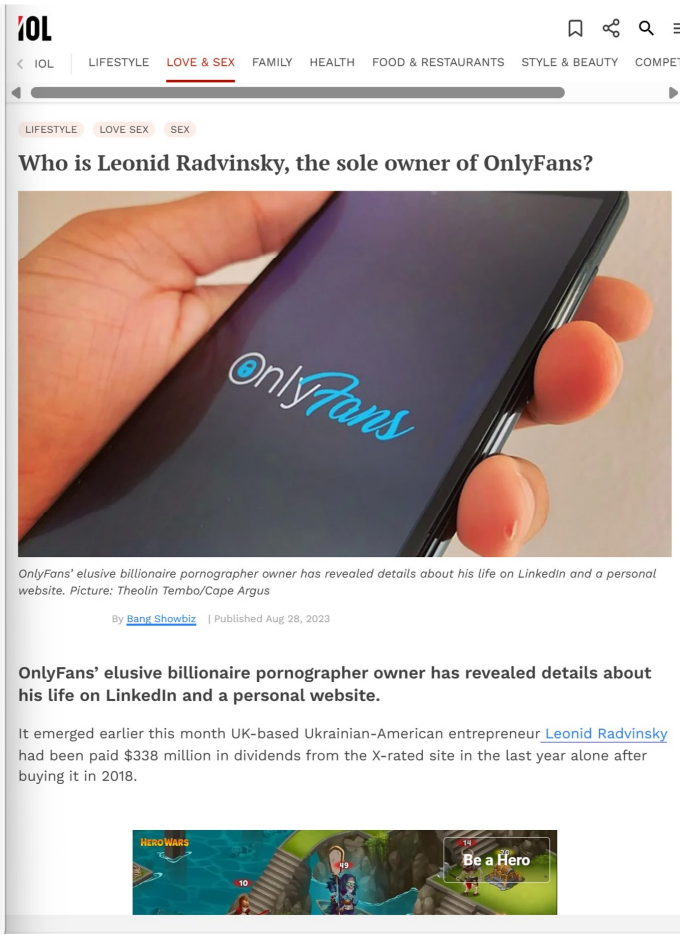
IOL
IOL
LIFESTYLE
LOVE & SEX
FAMILY
HEALTH
FOOD & RESTAURANTS
STYLE & BEAUTY
LIFESTYLE
LOVE SEX
SEX
Who is Leonid Radvinsky, the sole owner of OnlyFans?
OnlyFans
OnlyFans' elusive billionaire pornographer owner has revealed details about his life on LinkedIn and a personal website. Picture: Theolin Tembo/Cape Argus
By Bang Showbiz | Published Aug 28, 2023
OnlyFans' elusive billionaire pornographer owner has revealed details about his life on LinkedIn and a personal website.
It emerged earlier this month UK-based Ukrainian-American entrepreneur Leonid Radvinsky had been paid $338 million in dividends from the X-rated site in the last year alone after buying it in 2018.
HERO WARS
Be a Hero

Barksdale

The **Barksdale** family moved to Chicago, Illinois in 1957. Soon after they had settled, the young Barksdale founded the Black Disciple Nation in 1960 which, like many street gangs at the time, mainly consisted of teenagers between 13 and 17. The Black Disciples were then better known as the Devils' Disciples.

www.blackpast.org › african-american-history › barksdale-david-1947-1974

David Barksdale (1947-1974) - Blackpast

Gangster Disciples

Criminal gang which was formed on the South-side of Chicago

The Gangster Disciple Nation, also known as Growth & Development, is an African American street and prison gang founded by former rivals David Barksdale and Larry Hoover; in 1968, the two came together to form the Black Gangster Disciple Nation (BGDN). Wikipedia

Wiki

Feedback

David Barksdale

1 language

Article Talk Read Edit View history Tools

Contents hide

(Top)
Biography
Death and legacy
References

From Wikipedia, the free encyclopedia

This article has multiple issues. Please help **improve it** or discuss these issues on the **talk page**. *(Learn how and when to remove these messages)* [hide]

- This article **needs additional citations for verification**. *(April 2013)*
- This article includes a list of general references, but **it lacks sufficient corresponding inline citations**. *(April 2013)*

David Barksdale (born **Donise David Barksdale**; May 24, 1947 – September 2, 1974), also known as **King David**, was an American gangster and activist from Chicago, Illinois. He was the founder of the Black Disciples. He and Larry Hoover (leader of the Gangster Disciples) decided to merge and create the Black Gangster Disciple Nation. Barksdale died on September 2, 1974, due to kidney failure, at the age of 27.

David Barksdale	
Born	Donise David Barksdale May 24, 1947 Sallis, Mississippi, U.S.
Died	September 2, 1974 (aged 27) Chicago, Illinois. U.S.
Resting place	Restvale Cemetery, Alsip, Illinois, U.S.
Other names	King David Emperor David David Jones
Known for	Street gang leader (Chicago)
Spouse	Yvonne Yarber (m. 1972–1974)
Children	3

Biography [edit]

Born Donise David Barksdale in Sallis, Mississippi to parents Virginia and Charlie Barksdale, he was the tenth of thirteen children. His family moved to Chicago, Illinois in 1957.

Within three years of arriving, Barksdale had become a notorious gang leader. By 1966, his gang absorbed several others and became known as the Black Disciple Nation. Tensions grew between the Black Disciples and other gangs such as the Black Stone Rangers.

Appearance hide

Text
- Small
- Standard
- Large

Width
- Standard
- Wide

Color (beta)
- Automatic
- Light
- Dark

START
1. Click "Start"
2. Download Browser
3. Browse Efficiently & Without Ads
Wave PRO

Jon Jones ran from car crash that hospitalized pregnant woman, came back for 'large handful of cash': witnesses

Albuquerque police said authorities are searching for the light heavyweight champion, who's wanted for questioning. Officers found marijuana in the car

The Associated Press

Published Apr 27, 2015 • Last updated Apr 28, 2015 • 2 minute read

Join the conversation

The Asterisks Behind Jon Jones' Drug Test Failures

By Clyde Aidoo

December 25, 2021

YouTube Search Sign in

BREAKING! Jon Jones GOES to DAGESTAN to Train With Makhachev & Khabib for Aspinall Fight.

Young 'n' Faded MMA ...
50.7K subscribers

Subscribe 78 Share

2,373 views Nov 22, 2024
0:00 INTRO
0:03 BIG JOHN & JOSH REACT TO SHAVKAT VS GARRY
2:09 BISPING & FELDER ON ASPINALL VS JONES
4:14 JON JONES GOES TO DAGESTAN

YouTube Search

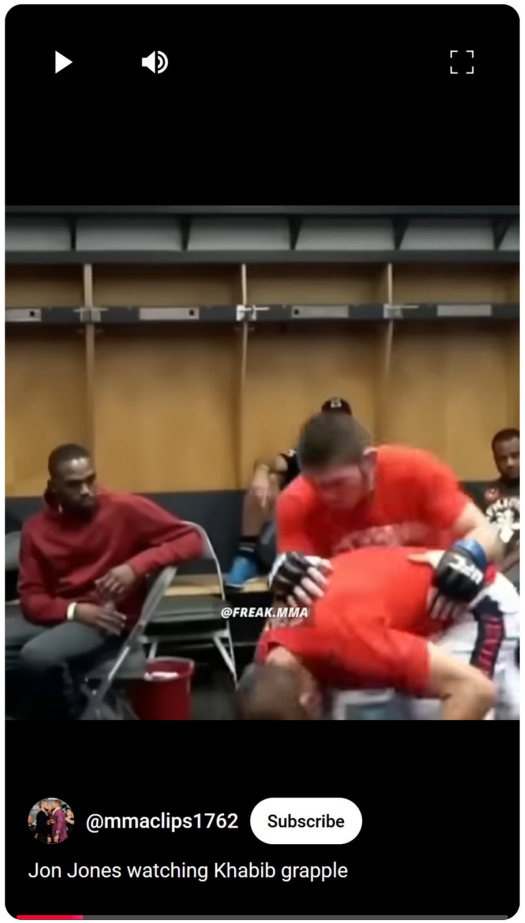

GlobalResearch
Centre for Research on Globalization
globalresearch.ca / globalresearch.org

Search Authors... | Translate Website
Search... | GR Newsletter, Enter Ema

US Nato War | Economy | Civil Rights | Environment | Poverty | Media | Justice | 9/11 | War Crimes | Militar

Britain's Special SAS Forces in Gaza. The ICC Must Investigat Gaza War Crimes.

By Matt Kennard and Mark Curtis
Global Research, November 07, 2023
Declassified UK 3 November 2023

Theme: I

Translate Website | Share 27 | Like 38

All Global Research articles can be read in 51 languages by activating author's name.

To receive Global Research's Daily Newsletter (selected articles), click her

Click the share button above to email/forward this article to your Instagram and Twitter and subscribe to our Telegram Channel. Feel f Research articles.

***

The UK military and intelligence services may be aiding Israel's attack on Gaza in at least seven ways. question Rishi Sunak, James Cleverly and Grant Shapps about this support.

The International Criminal Court (ICC) is the only permanent global court to have jurisdiction to prosecute genocide, crimes against humanity, and war crimes. It recently issued an arrest warrant for **Vladimir Putir**

Karim Khan, the ICC's chief prosecutor, has said the court has "active investigations ongoing" in relation to 2014.

MIDDLE EAST EYE

• Live | News | Trending | Opinion | Video | Explainers

Now | ICC arrest warrants | Israel's war on Gaza | Israel's war on Lebanon

News | Israel's War On Gaza

US involved in Israeli rescue operation that killed over 200 Palestinians

Four captives released and taken back to Israel from Gaza, as Israeli bombs pound central Gaza

Home / The Node

This Jewish Rabbi owns PornHub

Published January 25th, 2024 - 05:55 GMT

Solomon Friedman / PornHub

ALBAWABA - A piece of news about a specific Rabbi named Solomon Friedman caused quite a stir on social media platforms amid users finding out that the individual currently owns one of the top porn websites on earth PornHub.

Discover related topics

Avraham Heffner

4 languages

Article Talk Read Edit View history Tools

From Wikipedia, the free encyclopedia

This article **needs additional citations for verification**. Please help improve this article by adding citations to reliable sources. Unsourced material may be challenged and removed.

Find sources: "Avraham Heffner" – news · newspapers · books · scholar · JSTOR *(September 2014)* *(Learn how and when to remove this message)*

Avraham Heffner (Hebrew: אברהם הפנר; 7 May 1935 – 19 September 2014) was an Israeli film and television director, screenwriter, author and Professor Emeritus at the Tel-Aviv University. He was a recipient of the Ophir Award for lifetime achievements.

Avraham Heffner

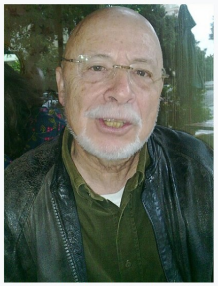

Heffner in Tel-Aviv, October 2009

Born	7 May 1935 Haifa, Mandatory Palestine
Died	19 September 2014 (aged 79) Tel Aviv, Israel
Occupation(s)	Film director, screenwriter, author, lecturer

Biography [edit]

Heffner graduated from the Hebrew Reali School in Haifa and served in the IDF with the Nahal Army Band. After his IDF service, he studied French literature at the Sorbonne, Paris. His love for the cinema began, according to him, at the age of 17. He began his career as an actor (in Uri Zohar's *Hor BaLevana*).

His first movie as director was *Slow Down* (1967), an adaptation of a short story by Simone de Beauvoir, which won him the Silver Lion Award at the 1969 Venice Film Festival. In the 1960s and the 1970s he was among the Israeli directors creating more personal and social films (in the "New Sensitivity" genre), films that were influenced from the Avant-garde-European cinema. The most significant example for these type of films is Heffner's first feature, *But Where Is Daniel Wax?*, which he

Playboy Founder Hugh Hefner, Frequent Las Vegas Visitor and Former Casino Owner, Dead at 91

Posted on: September 28, 2017, 10:00h.
Last updated on: September 28, 2017, 10:25h.

Casino.org Staff Writer
Read More

Playboy founder Hugh Hefner has gone to that great lingerie party in the sky. The multimillionaire who brought to life the soft-core, meticulously photoshopped genre of impossibly beautiful women died Wednesday at his Playboy Mansion in Beverly Hills, according to the lifestyle and entertainment company he founded in 1953.

To many men, Hugh Hefner (seen here with a posse of four of his

Ramallah, 10 July – Palestinian children in the Israeli military detention system face physical and emotional abuse, with four out of five (86%) of them being beaten, and 69% strip-searched, according to new research by Save the Children. Nearly half (42%) are injured at the point of arrest, including gunshot wounds and broken bones. Some report violence of a sexual nature and some are transferred to court or between detention centres in small cages, the child rights organisation said.

PRISONS

This Florida Prison Guard Allegedly Paralyzed an Inmate. Now He's Been Arrested for Child Molestation

Inmates say Keith Turner abused them for a decade. Now children have stepped forward with complaints of molestation.

C.J. CIARAMELLA | 11.7.2019 4:13 PM

(Austin L. Miller/Star-Banner)

A Florida prison guard accused of breaking a female inmate's neck in a vicious attack, and who has a long history of inmate complaints alleging physical and sexual abuse, was arrested Wednesday on charges of molesting two minors.

WIKIPEDIA
The Free Encyclopedia

Donate Create account Log in

Abu Bakr al-Baghdadi

84 languages

Article Talk Read Edit View history Tools

From Wikipedia, the free encyclopedia

Ibrahim Awad Ibrahim Ali al-Badri (Arabic: إبراهيم عواد إبراهيم علي البدري, romanized: *'Ibrāhīm 'Awād 'Ibrāhīm Alī al-Badri*; 28 July 1971 – 27 October 2019), commonly known by his *nom de guerre* **Abu Bakr al-Baghdadi** (Arabic: أبو بكر البغدادي, romanized: *'Abū Bakr al-Baghdādī*), was an Iraqi militant who was the first caliph[a] of the Islamic State (IS) from 2014 until his death in 2019.

Baghdadi was born in Samarra and obtained graduate degrees in Islamic theology in the late 1990s and 2000s. According to supporters, he obtained a PhD at the Islamic University of Baghdad. [8] Following the American invasion of Iraq in March 2003, Baghdadi led the "*Jama'at Jaysh Ahl al-Sunna wal-Jama'ah*" insurgent group in Iraq and was detained with al-Qaeda commanders at the American Camp Bucca in 2004.[9][10] His group joined the Mujahideen Shura Council (MSC) coalition in 2006 and fought alongside Al-Qaeda in Iraq.[10] Upon the dissolution of the MSC in October 2006, Baghdadi became a leading member of the newly established Islamic State of Iraq organization, and rose through the group's ranks until he was appointed its emir, the highest leader, in 2010.[9][10] In March 2013, the group renamed itself as the "Islamic State of Iraq and

Abu Bakr al-Baghdadi
أبو بكر البغدادي

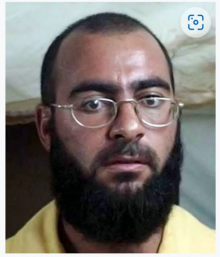

Abu Bakr al-Baghdadi in 2004

1st Caliph of the Islamic State	
Reign	29 June 2014 – 27 October 2019
Preceded by	*Himself* (as Emir of the Islamic State)
Succeeded by	Abu Ibrahim al-Hashimi al-Qurashi
Emir of the Islamic State of Iraq and the Levant	
In office	7 April 2013 – 29 June 2014
Preceded by	*Himself* (as Emir of the Islamic State of Iraq)
Succeeded by	*Himself* (as Caliph of the Islamic State)
2nd Emir of the Islamic State of Iraq	

https://en.wikipedia.org/wiki/File:Mugshot_of_Abu_Bakr_al-Baghdadi,_2004.jpg

GATHER DC

Rabbi Barak Bader

Pronouns: he / him / his

What people call me: Rabbi Bader

Organization: Aish Center of Greater Washington

msn

St Peters -1°C

Search the web

Discover Following News Entertainment Health ··· Personalize

'Never Going Back to Prime'– 20,000 Users Prefer This Sho

Amazon Prime Savings

Times Now + Follow 565.2K Followers

Abu Bakr al-Baghdadi Was A Mossad Agent? Israel-ISIS 'Links' Resurface After Moscow Terrorist Attack | Fact Check

Story by Times Now Digital • 8mo • 2 min read

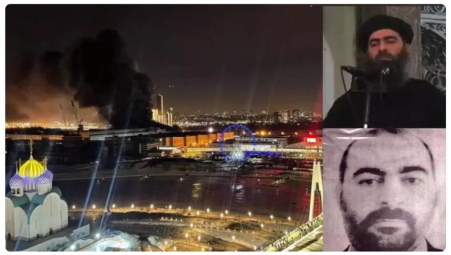

abu bakr al-baghdadi was a mossad agent? israel-isis 'links' resurface after moscow

© 2024 Microsoft Privacy and Cookies

Feedback

WIKIPEDIA
The Free Encyclopedia

Donate Create account Log in

Abu Bakr al-Baghdadi

84 languages

Article Talk Read Edit View history Tools

From Wikipedia, the free encyclopedia

Ibrahim Awad Ibrahim Ali al-Badri (Arabic: إبراهيم عواد إبراهيم علي البدري, romanized: *ʾIbrāhīm ʿAwād ʾIbrāhīm Alī al-Badrī*; 28 July 1971 – 27 October 2019), commonly known by his *nom de guerre* **Abu Bakr al-Baghdadi** (Arabic: أبو بكر البغدادي, romanized: *ʾAbū Bakr al-Baghdādī*), was an Iraqi militant who was the first caliph[a] of the Islamic State (IS) from 2014 until his death in 2019.

Baghdadi was born in Samarra and obtained graduate degrees in Islamic theology in the late 1990s and 2000s. According to supporters, he obtained a PhD at the Islamic University of Baghdad. [8] Following the American invasion of Iraq in March 2003, Baghdadi led the "*Jama'at Jaysh Ahl al-Sunna wal-Jama'ah*" insurgent group in Iraq and was detained with al-Qaeda commanders at the American Camp Bucca in 2004.[9][10] His group joined the Mujahideen Shura Council (MSC) coalition in 2006 and fought alongside Al-Qaeda in Iraq.[10] Upon the dissolution of the MSC in October 2006, Baghdadi became a leading member of the newly established Islamic State of Iraq organization, and rose through the group's ranks until he was appointed its emir, the highest leader, in 2010.[9][10] In March 2013, the group renamed itself as the "Islamic State of Iraq and Levant" (ISIL), announcing its intention to expand

Abu Bakr al-Baghdadi
أبو بكر البغدادي

Abu Bakr al-Baghdadi in 2004

1st Caliph of the Islamic State	
Reign	29 June 2014 – 27 October 2019
Preceded by	*Himself* (as Emir of the Islamic State)
Succeeded by	Abu Ibrahim al-Hashimi al-Qurashi
Emir of the Islamic State of Iraq and the Levant	
In office	7 April 2013 – 29 June 2014
Preceded by	*Himself* (as Emir of the Islamic State of Iraq)
Succeeded by	*Himself* (as Caliph of the Islamic State)
2nd Emir of the Islamic State of Iraq	
In office	

GATHER DC

Rabbi Barak Bader

Pronouns: he / him / his

What people call me: Rabbi Bader

Organization: Aish Center of Greater Washington

OUR BOOKS • ΤΑ ΒΙΒΛΙΑ ΜΑΣ CONTRIBUTORS • ΣΥΝΕΡΓΑΤΕΣ ABOUT • ΣΧΕΤΙΚΑ ΜΕ ΜΑΣ

GREEK NEWS ON DEMAND®
ΕΛΛΗΝΙΚΑ ΝΕΑ ΤΩΡΑ

SUPPO
CAUSE

HOME GREEK NEWS ENGLISH ARTICLES ΑΠΟΚΛΕΙΣΤΙΚΑ ΑΡΘΡΑ – EXCLUSIVES ΔΙΕΘΝ
ΟΙΚΟΝΟΜΙΑ ΠΟΛΙΤΙΚΗ ΣΤΡΑΤΟΣ / ΑΣΤΥΝΟΜΙΑ / ΕΥΠ ΗΠΑ ΚΟΣΜΟΣ ΑΘΛΗΤΙΚΑ ΟΡ
ΙΣΤΟΡΙΑ ΚΟΡΩΝΟΪΟΣ ΝΕΑ ΤΑΞΗ ΠΡΑΓΜΑΤΩΝ

Home › ENGLISH ARTICLES › ISIS Leader 'Al-Baghdadi' is 'Jewish Mossad Agent' Named Simon Elliot – VIDEO, PHOTOS

ENGLISH ARTICLES

ISIS Leader 'Al-Baghdadi' is 'Jewish Mossad Agent' Named Simon Elliot – VIDEO, PHOTOS

October 25, 2023 | 0 comments | 823 views

SHARE 0

MEXICAN CARTELS >

Rafael Caro Quintero: the historic head of the Sinaloa cartel is captured

Sources from the Marines confirm that the veteran narco, implicated in the murder of a DEA agent in the 1980s, was detained on Friday

ELENA REINA
Mexico - JUL 15, 2022 - 19:38 EDT

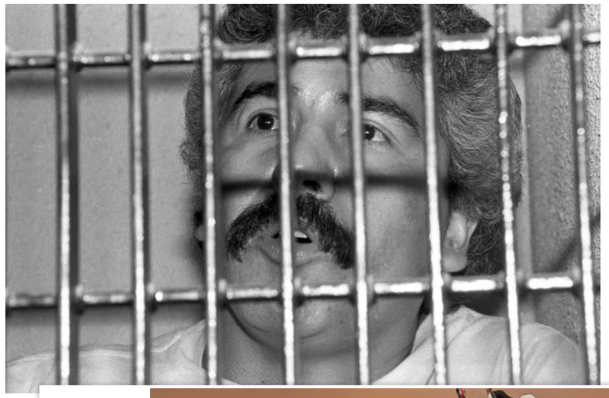

Print PDF

1. Click 'Print PDF'
2. Download on our website!
3. Enjoy Print With Wave!

Jungle Moc
An iconic slip-on for a reason.
MERRELL
SHOP NOW

Home
Shorts
Subscriptions
You
History

Yoel Quintero oficial

@YoelishQuintero • 21.7K subscribers • 56 videos

בס"ד ...more

Subscribe

Home Videos Shorts Live Posts

Videos

Tisha b"av
4.4K views • 3 months ago

Tus oraciones en el Muro occidental El Kotel
3.9K views • 4 months ago

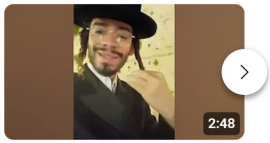

Shavua tov y Jodesh tov
5K views • 4 months ago

Shorts

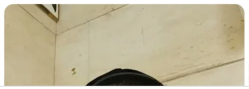

salon

SUBSCRIBE

BOOK EXCERPT

Meet America's first drug dealer: Arnold Rothstein's wild, real-life 1920s "Sopranos" story

The modern drug war started with Arnold Rothstein, a criminal master so feared he managed to rig the World Series

By JOHANN HARI

PUBLISHED MARCH 1, 2015 9:30PM (EST)

Ms.

MORE THAN A MAGAZINE, A MOVEMENT

HERSTORY, NATIONAL, VIOLENCE & HARASSMENT

Hugh Hefner's Playboy Empire Was Built on the Abuse of Women

PUBLISHED 1/28/2022 by GAIL DINES and ERIC SILVERMAN

Behind the carefully polished veneer of *Playboy*, life for the women under Hugh Hefner's rule looked like a typical scene on Pornhub: sexual slavery. This is his enduring legacy.

Hip-Hop Database

3,964 PAGES

HIP-HOP DATABASE SUBGENRES MEDIA COMMUNITY

David Barksdale

SIGN IN TO EDIT

David Barksdale, also known as King David or King Dave, was an American gang leader from Chicago, Illinois. Barksdale was the founder of the Devils Disciples [Gang] & the Black Disciples [Alliance]. He and "King" Larry Hoover decided to merge and create the Black Gangster Disciples Nation. Barksdale died on September 2, 1974, due to liver failure from a bullet when he was shot years prior at age 27.

Born: May 24, 1947, Sallis, MS

Died: September 2, 1974, Chicago, IL

Spouse: Yvonne Barksdale (m. 1972–1974)

Place of burial: Restvale Cemetery Inc, Alsip, IL

Children: Ronnie Barksdale, Melinda Barksdale, Donise David Barksdale Jr

Organizations founded: Devils Disciples, Black Gangster Disciples Nation, Black Disciple [Alliance]

vraham Heffner (Hebrew: אברהם הפנר; 7 ay 1935 – 19 September 2014) was an raeli film and television director, creenwriter, author and Professor meritus at the Tel-Aviv University. He was recipient of the Ophir Award for lifetime chievements.

iography [edit]

effner graduated from the Hebrew Reali chool in Haifa and served in the IDF with e Nahal Army Band. After his IDF

Avraham Heffner

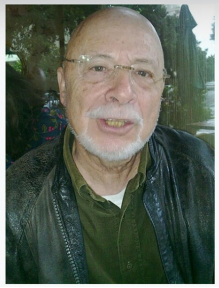

NEW YORK POST

LOG IN

Lifestyle Weird But True Health Sex & Relationships Viral Trends Human Interest Astrol

TRENDING NOW IN LIFESTYLE

I'm 32-year-old with Stage 4 cancer — this is the one mistake...

I accidentally found out a family secret when I was 14 — it...

Meet 'The Talented Mrs. Mandelbaum:' America's first gangster

By Caroline Howe

Published July 14, 2024, 8:00 a.m. ET

25

Fredericka Mandelbaum ruled Manhattan's Lower East Side during the mid-19th century as she cultivated an extensive crime rink that extended far beyond her modest storefront.

mcny.org

They were branded the "Jewish Mafia," or the "Kosher Nostra" — four violent street-tough Jews with lots of criminal smarts who dominated tabloid headlines and the Wanted posters that festooned the bulletin boards of US post offices across the land.

Among them was Meyer Lansky, dubbed the kingpin of organized crime in America; Arnold Rothstein, known as "The Brain" and considered the pioneer executive of the nation's crime wave in the Roaring Twenties; Benjamin "Bugsy" Siegel, handsome, hot-headed and ruthless with Hollywood good looks; and Louis "Lepke" Buchalter, who then-FBI Director J. Edgar Hoover called "he most dangerous criminal in the United States.

Mirror

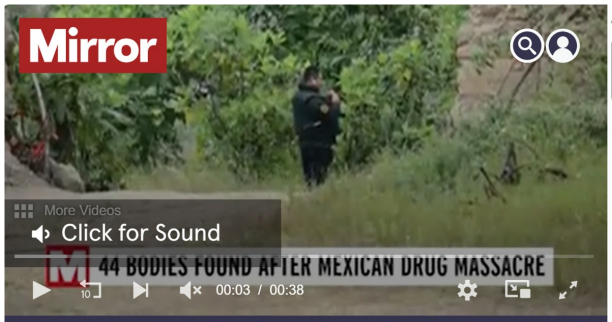

Bodies of women and children found after 'El Mencho' drug gang massacres 44 people

NEWS | POLITICS | FOOTBALL
CELEBS | TV | SHOPPING

Mexico's 'new El Chapo' slaughters women and babies in bloodiest ever cartel war

Mexico's new drug kingpin Nemesio Cervantes, also known as 'El Mencho', is waging a vicious war against rival cartels

By Matthew Dresch, Features Writer
03:11, 14 Oct 2019 | UPDATED 07:33, 14 OCT 2019

BOOKMARK

A Mexican druglord, described as El Chapo's successor, has taken violence in the country to the next level.

Cartel boss Nemesio Cervantes has allegedly ordered the murder of pregnant women and babies as part of the ongoing drug wars in Mexico.

NBC NEWS

4 accused of scheme to smuggle 'military-grade firepower' t

SHARE & SAVE

Recommended

U.S. NEWS
N.Y. woman draws closer to solving long mystery of her grandparents' disappearance

U.S. NEWS
Checkmate! Taylor Swift reveals behind-the-scenes nuggets from her 'Eras' tour

JawDropping

New Truck Deals

Authorities seized an additional 250,000 rounds of assault rifle ammunition and 100,000 rounds of .223-caliber bullets.

Among the parts found in the group's possession were kits to assemble six rotary machine guns that could fire 6,000 rounds per minute. Authorities also found six assault rifles, the release says.

Prosecutors said Santillan's son, Marco Santillan Jr., 29, was allegedly seen in a Facebook video holding a stack of $100 bills and bragging about selling guns to the cartel.

In a message on the platform, he allegedly said the cartel is "buying everything."

The Mexican organization's leader, Nemesio Rubén Oseguera Cervantes, known as "El Mencho," has remained elusive to authorities – despite a $10 million reward from the U.S. Drug Enforcement Agency.

After the 2016 capture of the rival Sinaloa Cartel's leader, officials said the Cártel Jalisco Nueva Generación unleashed a wave of violence against other groups, leaving decapitated bodies hanging from bridges and mutilated torsos in the streets.

The group has continued to traffic tons of methamphetamine and fentanyl to the U.S. each month, authorities have said.

Lawyers for Santillan and the other suspects did not immediately respond to requests for comment Monday.

Imperial Valley Press

Recently ordained Rabbi Daniel Santillan Jr. led Shabbat services on Friday at Congregation Beth Jacob in El Centro. JULIO MORALES PHOTO

Buy Now

EL CENTRO — For Brawley native and recently ordained Rabbi Daniel Santillan Jr., the transition from practicing Christianity to that of Judaism began inside a synagogue's classroom.

Technically, Santillan was not inside the Los Angeles-based synagogue, but working with his construction company outside, where he was able to eavesdrop on the instruction

UNIVERSITY OF DELAWARE

LIBRARY, MUSEUMS AND PRESS | ONLINE EXHIBITIONS

LeRoi Jones. Preface to a Twenty Volume Suicide Note, 1961.

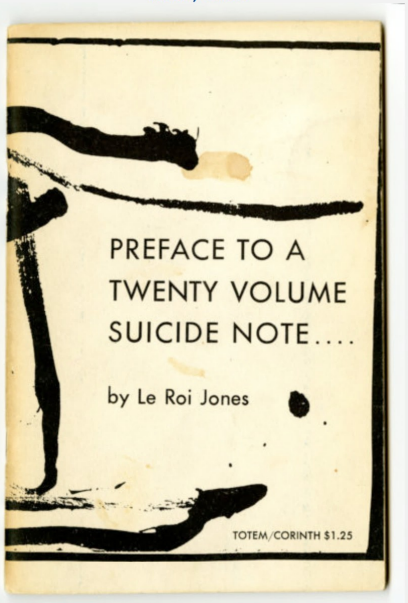

Collection

Beat Visions and the Counterculture

Animals & Nature | Anime & Manga | Art & Creative

On this day February 2nd 1961 Leroy Jones was the first black man to get his dick sucked on the "whites only" bench.

SpinnerVision 21 aug 2020 9 4

Copy link | Pinterest

On this day February 1961 Leroy Jones was the first black man to get his dick sucked on the "whites only" bench.

#day #february #leroy #jones #first

Black to White

Home | Forums | What's new | Media | Members | Log in | Register

New posts | Search forums

Home > Forums > Interracial Forums > **General Discussion** >

DID YOU KNOW

Mzansi Monster · Oct 14, 2022

1 2 Next

Oct 14, 2022 #1

Mzansi Monster
Male
Gold Member
From: South Africa

Did You know that in 1961, Leroy Jones was the first black man to get his d*ck sucked by a white woman?

On February 2nd, 1961. LeRoy Jones became the first black man to get his dick sucked on a "Whites Only" bench and lived to tell the story

This site uses cookies to help personalise content, tailor your experience and to keep you logged in if you register.
By continuing to use this site, you are consenting to our use of cookies.
Accept | Learn more...

Jordan Neely

Jordan Maurice Caine Neely[43] was a 30-year-old black man who grew up in Bayonne, New Jersey.[46] Said to be a talented dancer,[47] throughout his teens and twenties he was a locally known Michael Jackson impersonator.[48][49] He performed in Times Square, on subways, and in subway stations.[46][50][51]

Jordan Neely

Neely posing at the 59th Street–Columbus Circle station in 2011

Born	Jordan Maurice Caine Neely[43] December 18, 1992 New York City, U.S.
Died	May 1, 2023 (aged 30) Manhattan, New York City, U.S.
Cause of death	Homicide by chokehold (disputed)[b]
Resting place	Kensico Cemetery[45]
Education	Bayonne High School[43]
Known for	Michael Jackson impersonator

In 2007, when Neely was 14 years old, his mother was murdered by a man with whom she had been in an abusive relationship. Her body was found in a suitcase on the side of the Henry Hudson Parkway. Neely was called to testify at the trial.[52][53] According to his aunt, Neely developed major depression, schizophrenia, and post-traumatic stress disorder after the murder of his mother.[50] He was placed in foster care as a youth.[46]

Neely had an extensive criminal record, including 42 arrests on charges including petty larceny, jumping subway turnstiles, theft, and three unprovoked assaults on women in the subway between 2019 and 2021.[54] He was frequently homeless and had been involuntarily hospitalized for mental issues in the past. According to *The Guardian*, once Neely became homeless he slipped "into a cycle of mental health crises, arrests and hospitalization that would continue until his death".[55] He had been a client of the Bowery Residents' Committee, which attempted to find him permanent shelter.[48][46] From 2019 until the time of his death, he was included on what was informally known as the "Top 50 List", a city-maintained roster of homeless people considered to be most in need of assistance and treatment, to which they are often resistant.[48]

Neely's funeral was held on May 19 at Mount Neboh Baptist Church in Harlem. At least 200 people were present, while a small group of peaceful protesters gathered

---

ALBERTA Jewish News

Book your Passover Community Greeting Today Click Here! or call 780-421-7966

SEARCH ...

HOME DONALD SUTHERLAND

Donald Sutherland

ARTS, EDMONTON TALMUD TORAH, FILM, LIFESTYLE, NEWS, THE JEWISH FEDERATION OF EDMONTON

Josh Miller Honoured That "Forsaken" Will Premiere At Prestigious TIFF Festival

---

People SUBSCRIBE

Years Before His Subway Killing, Jordan Neely's Mother Was Murdered by Her Boyfriend

Jordan Neely's mother, 36-year-old Christie Neely, was found stuffed in a suitcase in the Bronx in 2007

By Christine Pelisek | Published on May 5, 2023 02:13PM EDT

Jordan Neely. PHOTO: ANDREW SAVULICH/NEW YORK DAILY NEWS/TRIBUNE NEWS SERVICE VIA GETTY

The mother of New York City busker Jordan Neely, who died after being held in a chokehold by a former Marine on a subway, was murdered by her boyfriend in 2007.

According to CBS News, Christie Neely's body was discovered on April 7, 2007, inside a suitcase in the Bronx. The 36-year-old was killed by her boyfriend Shawn Southerland, then 50, in the Bayonne home she shared with her son, the *Jersey Journal* reported.

Asenath Barzani

12 languages

Article Talk Read Edit View history Tools

From Wikipedia, the free encyclopedia

Asenath Barzani[1] (Hebrew: אסנת ברזאני, 1590–1670),[2] was a Kurdish Jewish female rabbinical scholar and poet who lived near Duhok, Kurdistan.[3][4]

Asenath Barzani	
Born	1590
Died	1670 Mosul, Mosul Eyalet, Ottoman Empire
Occupation(s)	Rabbinical scholar, poet
Years active	Around 1630-1670
Known for	First recorded female Rabbinical scholar, early historical Kurdish woman

Biography [edit]

Family background [edit]

Asenath was born in 1590 into the Barzani family, a well-known Jewish family in Northern Kurdistan.[3] Her grandfather, Netanel HaLevi, was a rabbi and the leader of the Jewish community in Mosul, and considered to be a holy man in the local Jewish community and its environs. Due to the honor of his teachings, he was addressed as *Adoni* (Hebrew, lit. 'my lord').[5] His son and Asenath's father, Shemuel Barzani, a rabbi and mystic, was troubled by the status of the Torah among the Jews of Kurdistan and by the lack of spiritual leaders and halakhic decisors. He established several yeshivas in Barzan, Akre, Amedi, and Mosul to cultivate wise students who could serve the public as rabbis, hazzans, and shokhets (kosher slaughterers).[3][6] The education of such students were supported by donations from Jewish philanthropists.[3]

Life [edit]

As Shemuel had no sons, he taught his daughter Torah and Talmud to prepare her as his successor. According to Asenath herself, she did not learn any other craft, trade, or vocation, as she spent all her time learning Torah.[7] She described her upbringing as such:

> I never left the entrance to my house or went outside; I was like a princess of Israel ... I grew up on the laps of scholars, anchored to my father of blessed memory. I was never taught any work but sacred study.[7]

JOKER THE STORY CONTINUES max WATCH TRAILER Subscription required

Turkey launches airstrikes against Kurdish militants following deadly Ankara blast

By Gul Tuysuz, Heather Law and Kathleen Magramo, CNN

3 minute read · Published 12:34 AM EDT, Mon October 2, 2023

Police officers stand guard in Ankara following the blast on Sunday. Tunahan Turhan/SOPA Images/SIPAPRE/AP

Istanbul (CNN) — Turkey's military carried out airstrikes targeting Kurdish militants in northern Iraq on Sunday, just hours after the Kurdistan Workers' Party (PKK) claimed responsibility for a deadly bombing in the capital in the latest attack of its nearly four-decade long insurgency.

In a statement, the Turkish Defense Ministry said its warplanes destroyed 20

Kurdistan (disambiguation).

president of Kurdistan Region is the head of semi-autonomous Kurdistan Region in northern Iraq. They are part of the Kurdistan Presidency Council.[1] The current president of Kurdistan Region is Nechirvan Barzani, who assumed office on 10 June 2019.[2]

List of presidents [edit]

1992–2005 [edit]

After the 1992 parliamentary election resulted in the two main parties, the Kurdistan Democratic Party (KDP) and the Patriotic Union of Kurdistan (PUK), each holding 50 out of 100 seats, they decided to create a unity government (which was not recognized by the Ba'athist Iraq, led by Saddam Hussein).[3]

The unity government soon collapsed and in 1994 a civil war broke out, which lasted until 1998. This resulted in the establishment of two Kurdistan Regional Governments in 1996, a KDP-controlled one in Erbil and a PUK-controlled one in Sulaymaniyah, each with their own president.[3]

President of Kurdistan Region

Seal of the president

Flag of the president

Incumbent
Nechirvan Barzani
since 10 June 2019

Style	His Excellency
Appointer	elected in KRG parliament (if possible)
Term length	Four years, renewable once
Inaugural holder	Jalal Talabani (*de facto*) Masoud Barzani (*de jure*)
Formation	4 July 1992 (*de facto*) 14 June 2005 (*de jure*)
Deputy	Vice President of Kurdistan Region
Website	presidency.gov.krd/en/

within just a few weeks, then two more necessary inferences could be added to the six facts above...

- 7. Since Isaac was 37 at his mother's death, he was 37 when Rebekah was born.
- 8. Since Isaac was 40 when he married Rebekah, Rebekah would be 3 when the marriage took place (because 40-37=3)

But these last two inferences are spurious, because they are based not on what the scripture says in Genesis 22 and 23, but rather what is said in non-biblical *tradition*.

p. 296

and is in consequence regarded as a thirteenfold commandment, which must under all circumstances be observed. Hence the necessity for the twofold instruction.

MISHNA: One may perform everything necessary for circumcision on the Sabbath, as circumcising, tearing open, sucking out the blood, applying a plaster or caraway seed. If the latter had not been ground before the Sabbath, one may masticate it with the teeth and then apply it. If one had not mixed wine with oil before the Sabbath, he may apply each separately. One must not prepare an actual bandage (on the Sabbath), but may apply an old piece of linen; and if such had not been prepared before the Sabbath, the circumciser may bring it with him tied around his finger and even from another court (yard).

(268 of 3225)

Full Talmud

Favorite Share Flag

Topics talmud
Collection opensource
Item Size 2643208008

Sefaria Texts Topics Community Search Log in Sign up

Niddah 44b
The William Davidson Talmud (Koren - Steinsaltz)

מתני׳ בת שלש שנים ויום אחד מתקדשת בביאה ואם בא עליה יבם קנאה וחייבין עליה משום אשת איש

MISHNA: A girl who is **three years and one day old,** whose father arranged her betrothal, **is betrothed through intercourse,** as the halakhic status of intercourse with her is that of intercourse in all halakhic senses. **And** in a case where the childless husband of a girl three years and one day old dies, **if** his brother the ***yavam* engages in intercourse with her, he acquires her** as his wife; **and** if she is married, a man other than her husband **is liable for** engaging in intercourse with **her due to** violation of the prohibition against intercourse with **a married woman.**

Sefaria Texts Topics Community Search Log in Sign up

Berakhot 24a
The William Davidson Talmud (Koren - Steinsaltz)

such that her posterior was covered by the ground. Therefore, proof for Rav Huna's opinion cannot be brought from this mishna.

אָמַר מָר: אִם הָיוּ בָּנָיו וּבְנֵי בֵּיתוֹ קְטַנִּים, מוּתָּר: וְעַד כַּמָּה? אָמַר רַב חִסְדָּא: תִּינוֹקֶת בַּת שָׁלֹשׁ שָׁנִים וְיוֹם אֶחָד, וְתִינוֹק בֶּן תֵּשַׁע שָׁנִים וְיוֹם אֶחָד. אִיכָּא דְּאָמְרִי: תִּינוֹקֶת בַּת אַחַת עֶשְׂרֵה שָׁנָה וְיוֹם אֶחָד, וְתִינוֹק בֶּן שְׁתַּיִם עֶשְׂרֵה שָׁנָה וְיוֹם אֶחָד. אִידֵּי וְאִידֵּי עַד כְּדֵי "שָׁדַיִם נָכֹנוּ וּשְׂעָרֵךְ צִמֵּחַ".

The Master said in a *baraita*: **If his children and the members of his household were minors,** even though they are unclothed, **it is permitted** to recite *Shema* even without a garment separating between them. The Gemara asks: **Until what** age is one still considered a minor? **Rav Ḥisda said: A girl** until she is **three years and one day old, and a boy** until **he is nine years and one day old,** for these are the ages from which a sexual act in which they participate is considered a sexual act.

to finish the operation before night, but persisted in performing it. If in consequence he left excrescences which make the circumcision invalid, he simply made a wound without performing a commandment, and thus he becomes amenable to Karath."

"*Sucking out the blood.*" R. Papa said: "The circumciser who does not suck out the wound places the child in danger, and should be discharged from office." Is this not self-evident?

*The Hebrew word "Veanvehu" is interpreted by the Talmud to signify "and I will beautify him," while in the translation of the Bible, by I. Leeser, it is translated, "I will sing his praise," and the reference made to the verse by the Talmud accepts the term in its Talmudical sense.

† This will be explained in the Tract Menachoth.

296 of 390

Favorite Share

New edition of the Babylonian Talmud

by Rodkinson, Michael Levl, 1845-1904; Wise, Isaac

Genesis 25
The Contemporary Torah, JPS, 2006

19 וְאֵלֶּה תּוֹלְדֹת יִצְחָק בֶּן־אַבְרָהָם אַבְרָהָם הוֹלִיד אֶת־יִצְחָק׃

This is the story of Isaac, son of Abraham. Abraham begot Isaac.

20 וַיְהִי יִצְחָק בֶּן־אַרְבָּעִים שָׁנָה בְּקַחְתּוֹ אֶת־רִבְקָה בַּת־בְּתוּאֵל הָאֲרַמִּי מִפַּדַּן אֲרָם אֲחוֹת לָבָן הָאֲרַמִּי לוֹ לְאִשָּׁה׃

Isaac was forty years old when he took to wife Rebekah, daughter of Bethuel the Aramean of Paddan-aram, sister of Laban the Aramean.

21 וַיֶּעְתַּר יִצְחָק לַיהוָה לְנֹכַח אִשְׁתּוֹ כִּי עֲקָרָה הִוא וַיֵּעָתֶר לוֹ יְהוָה וַתַּהַר רִבְקָה אִשְׁתּוֹ׃

Isaac pleaded with יהוה on behalf of his wife, because she was barren; and יהוה responded to his plea, and his wife Rebekah conceived.

Commentary

בן ארבעים שנה FORTY YEARS OLD — For when Abraham came from Mount Moriah he received the news that Rebecca was born (22:20). Isaac was then thirty-seven years old, because at that time Sarah died and from the birth of Isaac until the Binding — when Sarah died — there were 37 years since she was 90 years old when Isaac was born and 127 when she died, as it is said, (23:1) "And the life of Sarah was [one hundred and twenty seven years]" — thus Isaac was then 37 years old. At that period Rebecca was born and he waited until she was fit for marriage — 3 years — and then married her (Seder Olam).

U.S. DEPARTMENT OF JUSTICE
OFFICE OF JUSTICE PROGRAMS

About Us | Contact Us | Careers | Subscribe |

Search

Program Offices | News Center | Grants/ Funding | For Congress | NCJRS Library | Topics | Training

Home

NCJRS Virtual Library

The Virtual Library houses over 235,000 criminal justice resources, including all known OJP works.

Click here to search the NCJRS Virtual Library

Narcoterrorism in Turkey: The Financing of PKK-KONGRA GEL From Illicit Drug Business (From Understanding and Responding to the Terrorism Phenomenon: A Multi-Dimensional Perspective, P 140-152, 2007, Ozgur Nikbay and Suleyman Hancerli, eds. -- See NCJ-225118)

NCJ Number: 225130
Author(s): Ahmet Pek; Behsat Ekici
Date Published: 2007
Length: 13 pages

Annotation
This study examined links between the PKK-KONGRA GEL, a Turkish-Kurdish separatist terrorist organization, and transnational organized illicit drug trafficking organizations.

Abstract
The study concludes that the PKK-KONGRA GEL covertly financed its growing militant and propaganda activities from the illicit drug business in cooperation with several Kurdish organized crime networks. The PKK-KONGRA GEL initially extorted taxes from the heroin traffickers and cannabis cultivators in northwestern Iran, northern Iraq, and southeastern Turkey. After the 1990s, however, intelligence reports showed the PKK-KONGRA GELs direct involvement in drug trafficking, heroin production, street delivery of drugs, money laundering, and the assassination of rival drug network members. This comprehensive involvement in the illicit drug business was facilitated by the wide network of organization from Central Asia to Western Europe. This analysis of the PKK-KONGRA GELs involvement in and dependence on the illicit drug business as a funding source for its terrorist activities was launched in 2003 under the title of the Narcoterrorism Project. The project was promoted by the head of Turkey's

Rate This Page

Downloads
No download available

Related Topics
Domestic terrorism
Drug smuggling
International terrorism
Narco-terrorism
Revolutionary or terrorist groups

ckground [edit]

The Kurdish mafia is led by ethnic Kurds from all over Kurdistan, although the majority are from Turkish Kurdistan.[1][note 1] The main source of income for the Kurdish mafia is allegedly drug and arms trafficking, as well as contract killing.[2][3] The Kurdish mafia smuggles weapons and hard drugs all across Europe, and Süleyman Soylu accused them of making over US$1.5 billion per year for the PKK.[4] A British police report revealed that the Tottenham Boys, a Kurdish gang from London, did funnel their profits to the PKK.[5]

Afghanistan was a stronghold of the Kurdish mafia.[6] Kurdish criminals smuggled opiates from Afghanistan into Iranian Kurdistan, Iraqi Kurdistan, and Syrian Kurdistan, which they would later smuggle into Turkish Kurdistan, and then transport it to Western Europe or Russia through the Balkans.[7][8] In 2015, the Kurdish mafia trafficking of Afghan opiates were disrupted by the unrest in Turkish Kurdistan.[9][10] Turkish police cracked down on the Kurdish mafia in the process.[10] The Taliban

JewishWebsight

Home › Jewish World › Jewish People

Jewish People | Jewish World

Asenath Barzani: Remarkable Hebrew scholar

By **Prof. Livia Bitton-Jackson** - July 28, 2017 914 0

Article Talk Read Edit View history Tools

Wikipedia, the free encyclopedia

Khadija Cohen (née **Patman**), better known as **Yasmeena Ali** (Dari: یاسمینه علی), is a British-Afghan pornographic actress. She is perhaps best known for her involvement in a 2020 criminal case, in which her father and his cousin planned to kill her because of her choice of career and they believed she had converted from Islam to Judaism.[1]

Yasmeena Ali	
Born	Khadija Patman 1 December 1993 (age 31) Kabul, Afghanistan
Occupation	Pornographic actress
Spouse	David Cohen

Biography [edit]

Ali was born Khadija Patman[2][3] in a Taliban-controlled area of Kabul on 1 December 1993. When she was seven years old, she moved with her family to England. Yasmina and her education was quite successful and was able to attend college and attain a social workers degree.[2] Her parents raised her as Muslim but Yasmin wasn't a fan of religious education due to lack of interest, Yasmina at the age of 19 developed a friendship with a Jewish boy which caused family controversy and issues, she was kicked out of the family home for dating a Jewish boy and as result her family stripped contact from her.[2]

Ali launched her career when she met pornographic director David Cohen, whom she later married.[4] The two previously lived in Austria and moved to Slovakia in 2017.[2] Ali became embroiled in a criminal case in 2020 when her father and his cousin were arrested for plotting to murder her because she had left Islam and had "disgraced the family" with her choice of career.[2][3] The British National Crime

Incumbent	
	Nechirvan Barzani since 10 June 2019
Style	His Excellency
Appointer	elected in KRG parliament (if possible)
Term length	Four years, renewable once
Inaugural holder	Jalal Talabani (*de facto*) Masoud Barzani (*de jure*)
Formation	4 July 1992 (*de facto*) 14 June 2005 (*de jure*)
Deputy	Vice President of Kurdistan Region
Website	presidency.gov.krd/en/

USS *Liberty* incident

From Wikipedia, the free encyclopedia

Coordinates: 31.39°N 33.38°E

The **USS *Liberty* incident** was an attack on a United States Navy technical research ship (a spy ship), USS *Liberty*, by Israeli Air Force jet fighter aircraft and Israeli Navy motor torpedo boats, on 8 June 1967, during the Six-Day War.[2] The combined air and sea attack killed 34 crew members (naval officers, seamen, two marines, and one civilian NSA employee), wounded 171 crew members, and severely damaged the ship.[3] At the time, the ship was in international waters north of the Sinai Peninsula, about 25.5 nautical miles (47.2 km; 29.3 mi) northwest from the Egyptian city of Arish.[1][4]

Israel apologized for the attack, saying that USS *Liberty* had been attacked in error after being mistaken for an Egyptian ship.[5] Both the Israeli and U.S. governments conducted inquiries and issued reports that concluded the attack was a mistake due to Israeli confusion about the ship's identity.[6] Others, including survivors of the attack, have rejected these conclusions and maintain that the attack was deliberate.[7][8] Thomas Hinman Moorer, 7th Chairman of the Joint Chiefs of Staff, accused President Lyndon B. Johnson of having covered up that the attack was a deliberate act.[9]

In May 1968, the Israeli government paid US$3.32 million (equivalent to US$29.1 million in 2023) to the U.S. government in compensation for the families of the 34 men killed in the attack. In March 1969, Israel paid a further $3.57 million ($29.6 million in 2023) to the men who had been wounded. In December 1980, it agreed to pay $6 million ($22.2 million in 2023) as the final settlement for material damage to the ship plus 13 years of interest.[10]

USS *Liberty* incident	
Part of the Six-Day War	

Damaged USS *Liberty* on 9 June 1967, one day after attack

Date	8 June 1967
Location	Mediterranean Sea near the Sinai Peninsula[1] 31.39°N 33.38°E
Result	See *Aftermath of the attack*
Participants	
Israel	United States
Commanders and leaders	
Captain Iftach Spector Lieutenant Commander Moshe Oren	Commander William L. McGonagle
Strength	

Daily Mail .com

The house that porn built: Pornhub founder Feras Antoon is using his fortune to build massive mansion on Montreal nature reserve for his wife and two sons as the adult site comes under fire for exploiting children and violent sex

- Syrian-born Pornhub founder Feras Antoon, 45, has spent a fortune building a castle for his wife and two sons
- He bought two lots of land next in a Montreal nature reserve for CAN$2.3 million (US$1.8 million)
- He paid cash four years ago and has spent millions more building the home of his dreams
- DailyMail.com can reveal that the luxury mansion is near completion and the home backs on to Montreal's 'Mafia Row' where many crime figures live
- Pornhub has been hit with claims it was hosting videos of underage sex
- The company temporarily halted unverified users from uploading videos
- In a complaint filed Tuesday in California, alleged victims say the company 'knew it was partnering with and profiting from a sex trafficking venture for years'

by MARTIN GOULD FOR DAILYMAIL.COM and LAURA COLLINS FOR DAILYMAIL.COM ✓ and JOHN R. KENNEDY IN MONTREAL, CANADA FOR DAILYMAIL.COM
PUBLISHED: 10:38 EDT, 18 December 2020 | UPDATED: 14:09 EDT, 18 December 2020

Share 459 shares 89 View comments

The massive mansion standing on the edge of a nature reserve is testament to the millions of dollars to be made from porn, as the company faces claims it was facilitating the exploitation of children and sex trafficking victims.

For this is the house that porn built — the brand-new chateau in Montreal that Pornhub boss Feras Antoon will soon call home.

Syrian-born Antoon, 45, bought two lots of land next to the Bois-de-Saraguay nature park on the northern edge of Montreal for CAN$2.3 million (US$1.8 million) cash four years ago and spent millions more building the home of his dreams ever since.

https://adclick.g.doubleclick.net/pcs/...y-to-au&utm_content=us-cbr-year-round

THE U.S. Sun US Edition

Search Sign in

News Sport Lifestyle TV More

US News World News UK News Politics

News > US News

'DARKEST CORNERS' PornHub owner Feras Antoon resurfaces for the first time in a DECADE and blames critics for $16 million mansion fire

Lauren Fruen

Published: 10:53 ET, Jan 20 2022 | Updated: 10:53 ET, Jan 20 2022

PORNHUB'S co-owner has resurfaced for the first time in a decade to blame his critics for the fire which gutted his $16

JEM

Fellowship Shabbat Podcast B.A.R. Alumni More

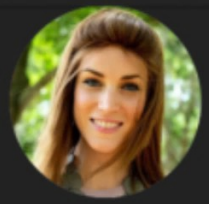

Mrs. Chaya Miller
Campus Rebbetzin

857-200-8763
chaya@jemuw.com

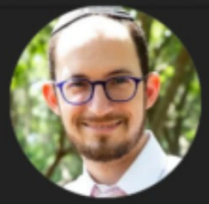

Rabbi Mati Miller
Campus Rabbi

617-935-7074
rmiller@jemuw.com

Rabbi Rocky Anton
Executive Director
rocky@jemuw.com
414-708-6353

Rabbi Anton and Rabbi Zaitschek founded JEM in 2005 and have built a place where students feel welcome, appreciated and accepted.

Home away from home.

TIME

Subscribe

Top 10 Notorious Fugitives

On June 22, 2011, 16 years after he went on the run, the FBI finally arrested the alleged Boston crime boss James "Whitey" Bulger. TIME takes a look at other infamous fugitives

Like 0 | Post | Share

ON THE RUN

Juan Garcia Abrego

8 of 10

VIEW ALL

By Laura Fitzpatrick | Thursday, June 23, 2011

Gulf Cartel drug lord Juan Garcia Abrego had the distinction of being the first drug smuggler to make the FBI's list. Wanted by authorities since 1986 on money-laundering and drug-possession charges, he was listed in 1995 and nabbed by Mexican authorities the following year. Abrego was tried on 22 counts of money laundering and narcotics trafficking, including masterminding the smuggling of nearly 15 tons of cocaine from Mexico to the U.S. Convicted on all counts, he is currently serving 11 life terms in the U.S.

FBI Handout

See great buddy-cop pairings through history.

Donald Eugene Webb

Email Print Share Follow @TIME

Taboola Feed

Donate

Historically, Beth Israel Hospital was formed to create greater access to quality medical care for the local Jewish population. It has grown to broaden its care to the entire community, and beyond. But that history is meaningful to me. When you look at the names on our buildings and all the people on our boards who are ambassadors in the community, it's meaningful. Some have been serving BIDMC for generations, and today, are bringing the next generation along. That, to me, is terrific. Boston is blessed with really wonderful institutions, but institutions truly stand out because of the caring people who are involved with them, with BIDMC at the forefront.

Sarah Calmas (left) and Ellen Calmas (right) at the BIDMC Annual Meeting in 2023

Beth Israel Lahey Health

« Search Results

Jose A. Abrego, MD

Internal Medicine | Primary Care

Patient Portal | Save Contact

Practice Location(s)

Beth Israel Lahey Health Primary Care - 1000 Broadway
1000 Broadway
Chelsea, MA 02150
Driving Directions

Phone:
617-975-6200
Fax:
617-975-6151

OXFORD ACADEMIC

Chicago Scholarship Online

CHICAGO The University of Chicago Press

BOOK

Before Porn Was Legal: The Erotica Empire of Beate Uhse

Get access

Elizabeth Heineman

Beate Uhse-Rotermund (German pronunciation: [beˈaːtə ˈʔuːzə ˈʁoːtemʊnt] ; born **Beate Köstlin** [ˈkœstliːn], 25 October 1919 – 16 July 2001) was a German pilot, entrepreneur and sex pioneer. She was one of the very few female stunt pilots in Germany in the 1930s. During World War II she ferried planes for the German Luftwaffe and after World War II she started a sex shop. The company she started, Beate Uhse AG, is listed on the Frankfurt Stock Exchange.

Early life [edit]

Uhse was born in Wargenau, a neighborhood of Cranz, East Prussia (now Zelenogradsk, Russia). She was the youngest of three children of the farmer Otto Köstlin and the doctor Magarete Köstlin (one of the first five female doctors in Germany).

When she was eight years old, her older brother told her the myth of Icarus. Beate

Beate Uhse-Rotermund

Uhse in 1971

Born	Beate Köstlin 25 October 1919 Wargenau, East Prussia
Died	16 July 2001 (aged 81) St. Gallen, Switzerland
Occupation	Entrepreneur
Military career	
Service / branch	Luftwaffe
Years of service	1939–1945
Rank	Hauptmann

The Hollywood Reporter

SUBSCRIBE

Hugh Hefner, Playboy Founder and Leader of '60s Sexual Revolution, Dies at 91

Both lauded and criticized by feminists of the era, the media icon convinced Hollywood starlets to reveal more of themselves on his pages than perhaps anywhere else. The interviews were great, too.

BY PAUL BOND SEPTEMBER 27, 2017 8:17PM

Avraham Heffner (Hebrew: אברהם הפנר; 7 May 1935 – 19 September 2014) was an Israeli film and television director, screenwriter, author and Professor Emeritus at the Tel-Aviv University. He was a recipient of the Ophir Award for lifetime achievements.

Biography [edit]

Heffner graduated from the Hebrew Reali School in Haifa and served in the IDF with the Nahal Army Band. After his IDF service, he studied French literature at the Sorbonne, Paris. His love for the cinema began, according to him, at the age of 17. He began his career as an actor (in Uri Zohar's *Hor BaLevana*).

His first movie as director was *Slow Down* (1967), an adaptation of a short story by Simone de Beauvoir, which won him the Silver Lion Award at the 1969 Venice Film Festival. In the 1960s and the 1970s he was among the Israeli directors creating more personal and social films (in the "New Sensitivity" genre), films that were influenced from the Avant-garde-European cinema. The most significant example for these type of films is Heffner's first feature, *But Where Is Daniel Wax?*, which he wrote and directed. *But Where Is Daniel Wax?*, Heffner's most important and famous film, is considered by film critics and Israeli film researchers to be the best Israeli movie of all time.

Avraham Heffner

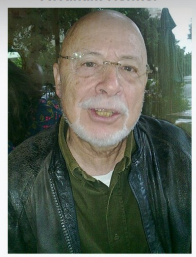

Heffner in Tel-Aviv, October 2009

Born	7 May 1935 Haifa, Mandatory Palestine
Died	19 September 2014 (aged 79) Tel Aviv, Israel
Occupation(s)	Film director, screenwriter, author, lecturer

Sin City	Studio/ Distributor		1987	
Vivid Entertainment	Studio/ Distributor	Los Angeles, California, United States	1984	
CineMagic Co.	Studio/ Distributor	Japan	1983	
Diva Futura	Studio/ Distributor	Italy	1983	
Homegrown Video	Studio/ Distributor	Los Angeles, United States	1982	
Larry Flynt Publications		Beverly Hills, California, United States	1976	Subsidiaries: Hustler, Hustler Video, Hustler Hollywood, Hustler Club, Barely Legal
Caballero Home Video	Studio/ Distributor	Canoga Park, California, United States	1974	
Adam & Eve	Studio/ Distributor/ Sex shop	Hillsborough, North Carolina, United States	1970	
SCREW	Studio/ Distributor	Knoxville, Tennessee, United States	1968	Subsidiaries: SCREW TV, Owned by Mediarazzi
Color Climax Corporation	Studio/ Distributor	Copenhagen, Denmark	1967	
Private Media Group	Studio/ Distributor	Barcelona, Spain	1965	
Playboy		Beverly Hills, California, United States	1953	
Beate Uhse AG		Flensburg, Germany	1946	
Athletic Model Guild	Studio/ Distributor	El Cerrito, California, United States	1945	Gay content
Cazzo Film	Studio			Gay content
Coat Corporation	Studio			Gay content

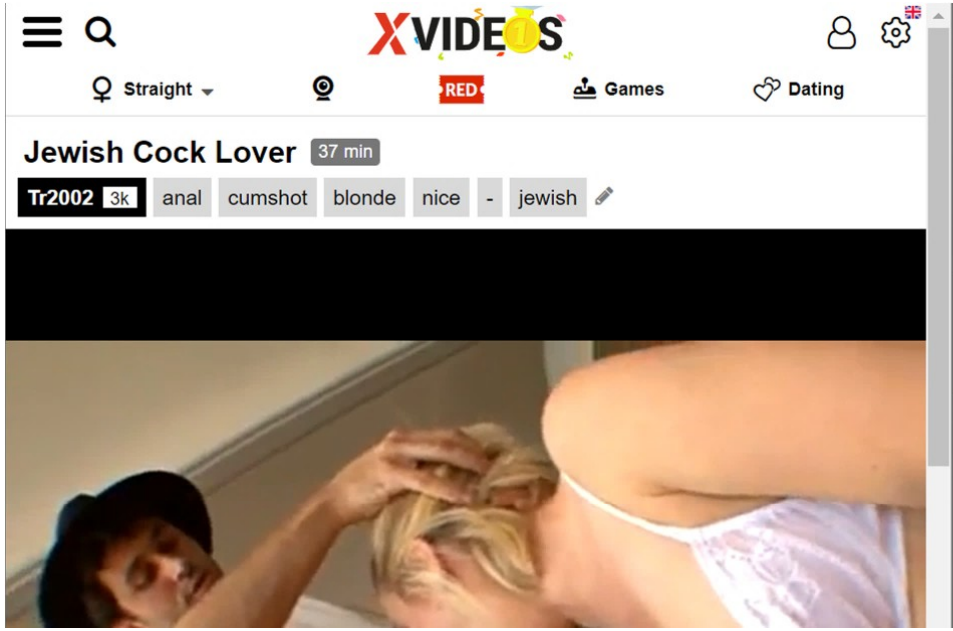
XVIDEOS
Straight
RED
Games
Dating
Jewish Cock Lover
37 min
Tr2002 3k
anal
cumshot
blonde
nice
-
jewish

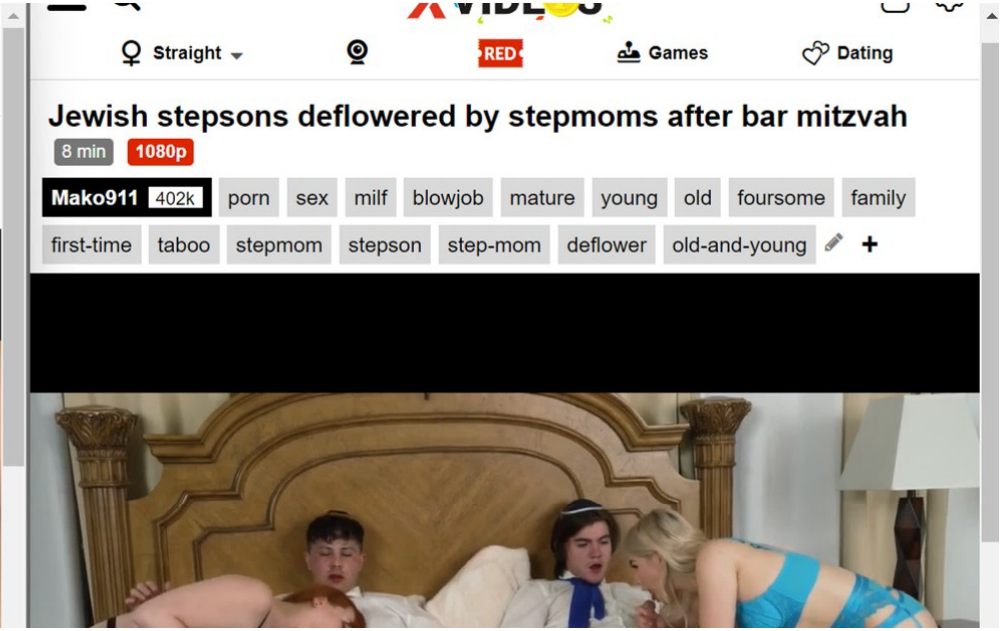
Straight
RED
Games
Dating
Jewish stepsons deflowered by stepmoms after bar mitzvah
8 min
1080p
Mako911 402k
porn
sex
milf
blowjob
mature
young
old
foursome
family
first-time
taboo
stepmom
stepson
step-mom
deflower
old-and-young

Hawk Tuah girl has DNA test - and she's 'on top of the world' with the result

During a podcast hosted by Howie Mantel, 'Hawk Tuah' girl Haliey Welch was told by the comedian she was '97.7% Ashkenazi Jewish' which left her 'on top of the world'

Comments 3

NEWS By Tom McGhie

13:02, 04 Aug 2024 | Updated 17:08, 04 Aug 2024

CULTURE

What Happened To Hailey Welch AKA 'Hawk Tuah' Girl After Alleged Crypto Scheme

#HAILEY WELCH

Follow Us

BY CLAY SAUERTIEG JANUARY 9, 2025 11:42 AM

OXFORD ACADEMIC | Journals | Books | Sign in through your institution

Chicago Scholarship Online

CHICAGO The University of Chicago Press

Subject ▾ About | Chicago Scholarship ▾ Search | Advanced Search

Before Porn Was Legal: The Erotica Empire of Beate Uhse

Search in this book

https://doi.org/10.7208/chicago/9780226325231.001.0001

Online ISBN: 9780226325231

Print ISBN: 9780226325217

Publisher: University of Chicago Press

BOOK

Before Porn Was Legal: The Erotica Empire of Beate Uhse

Get access >

Elizabeth Heineman

Published online: 21 March 2013

Published in print: 15 August 2011

Cite | Share ▾

Abstract

Struggling to survive in post-World War II Germany, Beate Uhse-Rotermund (1919–2001)—a former Luftwaffe pilot, war widow, and young mother—turned to selling goods on the black market. A self-penned guide to the rhythm method found eager buyers and started Uhse-Rotermund on her path to becoming the world's largest erotica entrepreneur. Battling restrictive legislation, powerful churches, and conservative social mores, she built a mail-order business in the 1950s that sold condoms, sex aids, self-help books, and more. The following decades brought the world's first erotica shop, the legalization of pornography, the expansion of Uhse-Rotermund's business into eastern Germany, and web-based commerce. Uhse-Rotermund was only one of many erotica entrepreneurs who played a role in the social and sexual revolution accompanying Germany's transition from Nazism to liberal democracy. Tracing the activities of entrepreneurs, customers, government officials, and citizen-activists, this book examines the profound social, legal, and cultural changes that attended the growth of the erotica sector. Readings of governmental and industry records, oral histories, and the erotica industry's products uncover the roots of today's sexual marketplace and the ways in which sexual expression and consumption have become intertwined.

Keywords: rhythm method, erotica entrepreneur, church, mail-order business, self-help books, web-based commerce, Nazism, liberal democracy, government records, industry records

Subject: History of Gender and Sexuality, Modern History (1700 to 1945), Contemporary History (Post 1945), Social and Cultural History

Article | Talk | Read | Edit | View history | Tools

Wikipedia, the free encyclopedia

This article includes a list of references, related reading, or external links, **but its sources remain unclear because it lacks inline citations**. Please help improve this article by introducing more precise citations. *(May 2011)* (*Learn how and when to remove this message*)

Beate Uhse-Rotermund (German pronunciation: [beˈaːtə ˈʔuːzə ˈʁoːtɐmʊnt] ; born **Beate Köstlin** [ˈkœstliːn], 25 October 1919 – 16 July 2001) was a German pilot, entrepreneur and sex pioneer. She was one of the very few female stunt pilots in Germany in the 1930s. During World War II she ferried planes for the German Luftwaffe and after World War II she started a sex shop. The company she started, Beate Uhse AG, is listed on the Frankfurt Stock Exchange.

Beate Uhse-Rotermund

Uhse in 1971

Born	Beate Köstlin 25 October 1919 Wargenau, East Prussia
Died	16 July 2001 (aged 81) St. Gallen, Switzerland
Occupation	Entrepreneur

Early life [edit]

Uhse was born in Wargenau, a neighborhood of Cranz, East Prussia (now Zelenogradsk, Russia). She was the youngest of three children of the farmer Otto Köstlin and the doctor Magarete Köstlin (one of the first five female doctors in Germany).

When she was eight years old, her older brother told her the myth of Icarus. Beate was fascinated by the

Judaism definition:

1. worships #sucking chewing dicks with teeth
2. worships getting #drunk on wine
3. worships animal sacrifice pouring wine & animal blood on bread as sacrifice offering
4. worships #SerialKilling 3 year old girls
5. worships 6 year old #homosexuality, #incest

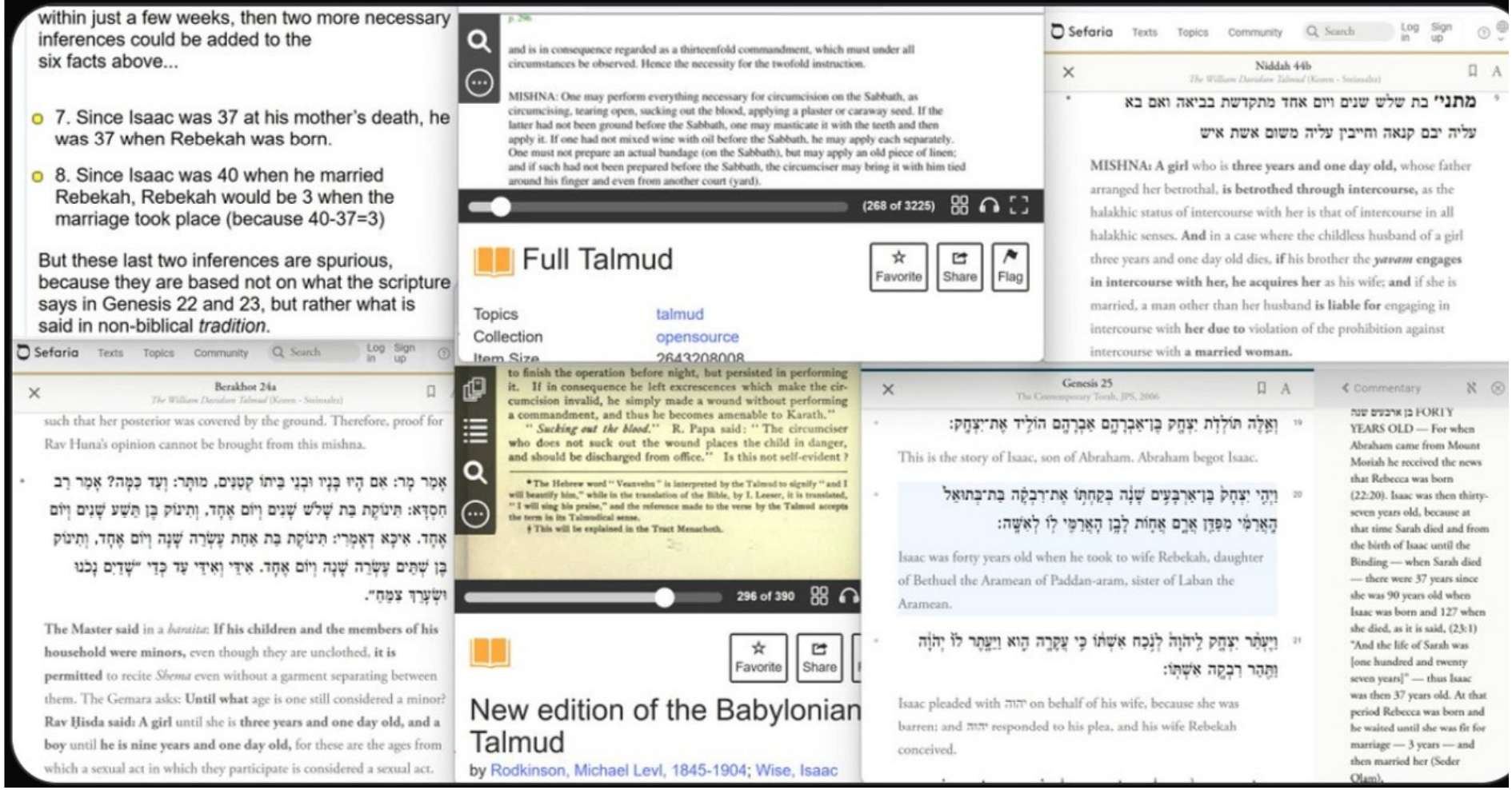

Washington Report on Middle East Affairs, **October 2015, pp. 45-46**

Christianity and the Middle East

The Scofield Bible—The Book That Made Zionists of America's Evangelical Christians

By Maidhc Ó Cathail

"For a nation to commit the sin of anti-Semitism brings inevitable judgement."

—The New Scofield Study Bible

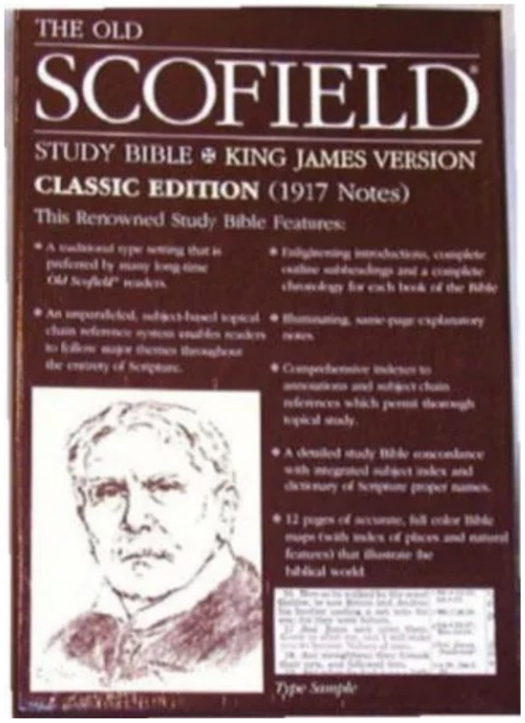

Since it was first published in 1909, the Scofield Reference Bible has made uncompromising Zionists out of tens of millions of Americans. When John Hagee, the founder of Christians United for Israel (CUFI), said that "50 million evangelical bible-believing Christians unite with five million American Jews standing together on behalf of Israel," it was the Scofield Bible that he was talking about.

Although the Scofield Reference Bible contains the text of the King James Authorized Version, it is not the traditional Protestant bible but Cyrus I. Scofield's annotated commentary that is problematic. More than any other factor, it is Scofield's notes that have induced generations of American evangelicals to believe that God demands their uncritical support for the modern State of Israel.

A Narco-Evangelist Cartel

By Buggs | 11/26/2009 12:22:00 AM | No comments

Mexico and the US are working together bring down Mexico's newest, most violent drug cartel. Last month, 303 alleged La Familia members were arrested in 38 US cities. Fifteen members were indicted Friday in Chicago.

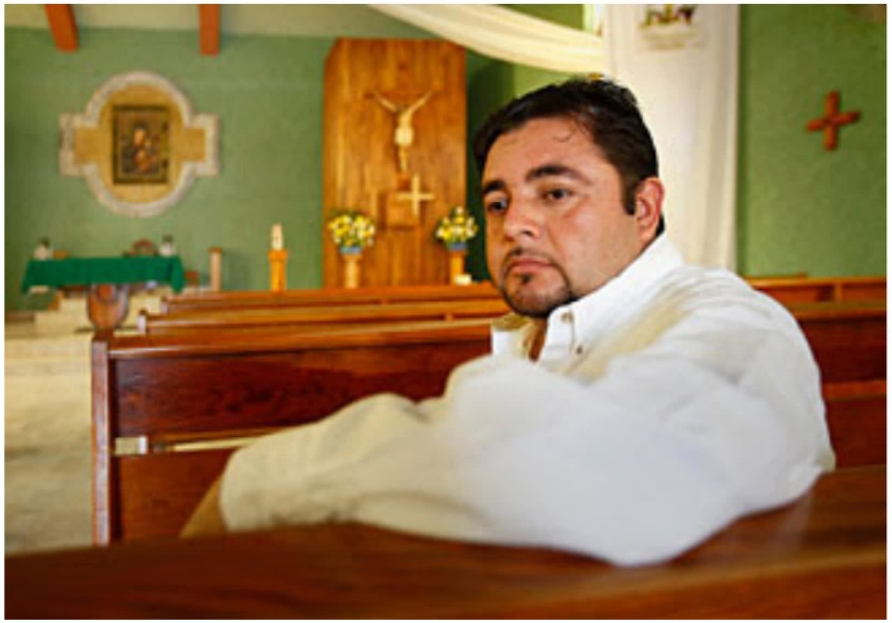

Mario Mendoza Reyes was at this church in Apatzingan, Mexico, when 200 federal troops searching for a leader of La Familia swooped in and arrested him and 32 other men. The Mexican Army has been criticized for heavy-handed tactics, and claims of abuse have soared.

The Marcos and Adina Katz
YUTorah Online

MY SHIURIM | ARTICLES | PLAYER

Rabbi Shraga Schofield

Search for all shiurim

More info

CBS MORNINGS

How Jewish American pedophiles hide from justice in Israel

By Ian Lee
Updated on: February 19, 2020 / 8:48 AM EST / CBS News

Israel is trying to legalize pedophilia - Avi Maoz

The age of consent in Israel is 14 for all genders but can be as low as 3 years old provided both parties consent.

By JERUSALEM POST STAFF
MAY 2, 2023 20:11

PRESS RELEASE

Former Jail Corrections Officer, Wife Sentenced for Producing Child Pornography

Monday, April 8, 2024

Share

For Immediate Release

U.S. Attorney's Office, Western District of Missouri

JEFFERSON CITY, Mo. – A former corrections officer at the Jefferson City Correctional Center and his wife were sentenced in federal court today to charges related to video recording their sexual assault of a 4-year-old victim.

Paul Emerson Schofield, 35, and his wife, Sara Ellen Schofield, 31, both of Jefferson City, were sentenced in separate appearances before U.S. District Judge Brian C. Wimes. Paul Schofield was sentenced to 40 years in federal prison without parole. Sara Schofield was sentenced to 35 years in federal prison without parole. The court also sentenced the Schofields to spend the rest of their lives on supervised release following incarceration.

On Nov. 7, 2023, the Schofields each pleaded guilty to one count of conspiracy to produce child pornography and one count of producing child pornography. The Schofields, who have been in federal custody without bond since their arrests in 2022, admitted they participated in a conspiracy to produce child pornography over a nearly three-year period from July 29, 2019, to June 7, 2022. A 4-year-old victim was used to produce child pornography.

This Jewish Rabbi owns PornHub

Published January 25th, 2024 - 05:55 GMT

Solomon Friedman / PornHub

ALBAWABA - A piece of news about a specific Rabbi named Solomon Friedman caused quite a stir on social media platforms amid users finding out that the individual currently owns one of the top porn websites on earth PornHub.

According to Stratokru, Solomon's "excuse" for owning such a site while being a rabbi is to "make it a better place," by removing content that includes underage individuals doing heinous acts and pedophilia. He found the only way this would improve is by demanding age verification from users who would want to post on the notorious

Beate Uhse AG		Flensburg, Germany	1946	
Playboy		Beverly Hills, California, United States	1953	
Private Media Group	Studio/ Distributor	Barcelona, Spain	1965	
Color Climax Corporation	Studio/ Distributor	Copenhagen, Denmark	1967	

Color Climax Corporation

From Wikipedia, the free encyclopedia

Color Climax Corporation ApS (**CCC**) is a defunct Danish pornography producer headquartered in Copenhagen. It was founded in 1967[3] by the Theander brothers[4] and began with the publication of the porn magazine *ColorClimax,* despite pornography being illegal in Denmark until 1969.[5] It was one of the leading producers of European pornography up until the 1990s. Since then, CCC has sold most of its assets to the Sansyl Group in the Netherlands. As of 2024, the website of CCC has been taken down over concerns related to its history of involvement in child pornography.

Color Climax

Company type	ApS
Industry	Pornography
Founded	1967; 58 years ago
Founder	Peter Theander[1] Jens Theander[2]
Fate	Defunct (2024)
Headquarters	Copenhagen, Denmark
Products	Pornographic films, pornographic magazines

Beate Uhse Group BV

From Wikipedia, the free encyclopedia

(Redirected from Beate Uhse AG)

Beate Uhse Group BV (formerly *Beate Uhse AG*) is a German industry group which focuses on selling adult entertainment in the form of sex toys, lingerie, clothing and pornography. It is the most successful company in the German sex industry,[1] and the country's leading pornography retailer.[2]

It operates in the three business units *Retail*, *Mail Order* and *Wholesale*. The *Entertainment* division was sold to *tmc Content Group AG* in September 2016.[3]

It currently has over 1,500 employees. It is active in 60 countries and has been listed on the Frankfurt Stock Exchange since 1999. The company's founder, Beate Uhse-Rotermund, remained the chairwoman of the

Beate Uhse Group BV

Company type	Public (FWB: USE)
Industry	Retailing
Founded	1946
Founder	Beate Uhse-Rotermund
Headquarters	Veendam, Netherlands
Area served	In more than 60 countries worldwide
Products	Sex shops

Private Media Group

From Wikipedia, the free encyclopedia

Private Media Group, Inc. is a Swedish production and distribution company that distributes adult entertainment via print publications, DVDs, and the Internet. It first published a magazine called *Private* in Stockholm in 1965.

Private Media Group

Industry	Publishing
Genre	Adult online movies, DVDs, and magazines
Founded	1965; 60 years ago (as *Private* Magazine) Stockholm, Sweden
Founder	Berth Milton Sr.
Headquarters	Ireland
Area served	Worldwide
Products	DVDs, magazines, licensing, online dating service, movies, sex toys
Number of employees	38 (2013)
Website	prvt.com private.com

Origins [edit]

Main article: Private (magazine)

Private magazine was established in Stockholm, Sweden, in 1965 as the world's first full-color hardcore magazine by Berth Milton Sr. In the early 1990s, his son Berth Milton Jr. took over and started to produce movies and internet content, taking Private public soon after.[1]

Product lines [edit]

NEWS

The Jewish Family Making Billions From The Opioid Crisis

October 17, 2017 | By Aiden Pink

The prescription opioid painkiller OxyContin is displayed at a drugstore.

Getty Images

The prescription opioid painkiller OxyContin is displayed at a drugstore.

If you've ever been to a famous art museum or glanced around a prestigious university, you've probably seen a wing or building named after a member of the Sackler family. But many may not know that the family's fortune comes from selling pharmaceuticals—most notably OxyContin, the addictive painkiller at the center of America's opioid epidemic.

A new profile in Esquire chronicles the life and business practices of Arthur, Mortimer and Raymond Sackler, three brothers from a Jewish immigrant family who built a medical empire. Their descendants privately own Purdue Pharma, which was instrumental in using lobbying and advanced marketing techniques to convince doctors of the need to manage patients' pain—and then prescribe OxyContin to manage it.

Shulchan Arukh, Even HaEzer 37
Hilchot Kidushin, trans. by Steven H. Garten. HUC, 1975

1 **כל דיני קדושי קטנה. ובו כז סעיפים:**

האב מקדש את בתו שלא לדעתה כל זמן שהיא קטנה וכן כשהיא נערה רשותה בידו וקידושיה לאביה וכן הוא זכאי במציאתה ובמעשה ידיה ובכתובתה אם נתאלמנה או נתגרשה מן האירוסין הוא זכאי בכל עד שתבגר לפיכך מקבל האב קידושי בתו מיום שתלד עד שתבגר ואפילו היתה חרשת או שוטה וקידשה האב הרי היא אשת איש גמורה ואם היתה בת שלש שנים ויום אחד מתקדשת בביאה מדעת אביה פחות מכאן אם מסרה אביה לקידושי ביאה אינה מקודשת: הגה י"א דאין קדושין תופסין בנפל ואם קבל אביו בו קידושין והמקדש קידש אח"כ אחות צריכה גט: (א"ז)

All the Laws Concerning Betrothal of a Minor • 27 Paragraphs
The father may betroth his daughter without her consent, all the time she is a minor. Likewise when she is a *na'arah*[47] the father has control over her and the betrothal money belongs to him. Likewise he is entitled to her finds, to the production of her hands, and to her wedding contract.[48] If she be widowed or divorced from the betrothal, he is entitled to everything until she comes of age. Therefore the father accepts the betrothal money, etc. of his daughter from the day she is born until she comes of age. Even if she was a deaf-mute or insane and the father betrothed her, behold she is a fully married woman. If she were three years old and one day she may be betrothed by means of *Bi'ah*[49] with the consent of her father. If she is younger than this, if her father hands her over for intercourse, she is not betrothed. [Note: There are those who say that there is no binding betrothal with a non-viable infant, [50] if his father accepted for her a betrothal and the one who betrothes her later betrothes her sister, she needs a bill of divorce.] (*Or Zarua*)

Ketubot 11b
The William Davidson Talmud (Koren - Steinsaltz)

Want to **change** the translation? Go to translations

means of **flesh.**

מַתִּיב רַב אוֹשַׁעְיָא: גָּדוֹל שֶׁבָּא עַל הַקְּטַנָּה, וְקָטָן הַבָּא עַל הַגְּדוֹלָה, וּמוּכַּת עֵץ — כְּתוּבָּתָן מָאתַיִם, דִּבְרֵי רַבִּי מֵאִיר. וַחֲכָמִים אוֹמְרִים: מוּכַּת עֵץ כְּתוּבָּתָהּ מָנֶה.

Rav Oshaya raised an objection to the opinion of Rav from the mishna: With regard to **an adult man who engaged in intercourse with a minor girl** less than three years old, **or a minor boy** less than nine years old **who engaged in intercourse with an adult woman, or a** woman who had her hymen **ruptured by wood** or any other foreign object, **the marriage contract** for each of these women **is two hundred** dinars. This is **the statement of Rabbi Meir. And the Rabbis say: The marriage contract** of a woman whose hymen was **ruptured by wood is one hundred dinars.** Contrary to Rav's opinion, the Rabbis distinguish between the *halakha* in the case of the intercourse of a minor boy and the *halakha* in the case of a woman whose hymen was ruptured by wood.

אָמַר רָבָא, הָכִי קָאָמַר: גָּדוֹל הַבָּא עַל הַקְּטַנָּה — וְלֹא כְּלוּם, דְּפָחוֹת מִכָּאן כְּנוֹתֵן אֶצְבַּע בְּעַיִן דָּמֵי. וְקָטָן הַבָּא עַל הַגְּדוֹלָה — עֲשָׂאָהּ מוּכַּת עֵץ. וּמוּכַּת עֵץ גּוּפָא פְּלוּגְתָּא דְּרַבִּי מֵאִיר וְרַבָּנַן.

Rava said that **this is what** the mishna **is saying: An adult man who engaged in intercourse with a minor girl** less than three years old has done **nothing, as** intercourse with a girl **less than** three years old **is tantamount to poking a finger into the eye.** In

Sanhedrin 55a
The William Davidson Talmud (Koren - Steinsaltz)

Want to **change** the translation? Go to translations

3 מַתְקִיף לַהּ רַב פָּפָּא אַדְּרַבָּה אִשָּׁה דְּאוֹרְחַהּ הִיא אַמִּשְׁכָּב מִיחַיֵּיב אַמִּידַּעַם אַחֲרִינָא לָא מִיחַיֵּיב בְּהֵמָה דְּלָאו אוֹרְחָא הִיא לְחַיֵּיב עֲלַהּ עַל כָּל נֶקֶב וְנֶקֶב

Rav Pappa objects to this opinion: **On the contrary, a woman, whose typical manner** of intercourse **is** vaginal, **is rendered liable for lying** with an animal only in that manner; she **is not rendered liable for something else,** i.e., for engaging in anal intercourse with an animal. With regard to a man who engages in intercourse with **an animal,** by contrast, **since it is not its typical** conduct to engage in intercourse with a man, he **should be rendered liable for** engaging in intercourse with **it through each and every orifice.**

4 תַּנְיָא (דְּלָא כְּתַרְוַיְיהוּ) זָכָר בֶּן תֵּשַׁע שָׁנִים וְיוֹם אֶחָד הַבָּא עַל הַבְּהֵמָה בֵּין כְּדַרְכָּהּ בֵּין שֶׁלֹּא כְּדַרְכָּהּ וְהָאִשָּׁה הַמְּבִיאָה אֶת הַבְּהֵמָה עָלֶיהָ בֵּין כְּדַרְכָּהּ בֵּין שֶׁלֹּא כְּדַרְכָּהּ חַיָּיב

It is taught in a *baraita* **in accordance with neither of their** opinions: One who engages in homosexual intercourse with **a male aged nine years and one day,** or **one who engages in intercourse with an animal, whether in a typical manner, or in an atypical manner,** i.e., anal intercourse, **and** similarly, **a woman who engages in intercourse with an animal, whether in a typical manner or in an atypical manner,** are **liable.** Evidently, there is no difference between the nature of the transgression of a woman who engages in bestiality and a man who engages in bestiality in this regard.

Steven Dale Green died in prison at the age of 29 after an apparent suicide Image: Getty Images)

NEWS | POLITICS | FOOTBALL
CELEBS | TV | SHOPPING

US soldier who raped and killed girl, 14, says 'I didn't think of Iraqis as humans'

Steven Dale Green was one of the US soldiers who raped teenage Abeer Qassim al-Janabi in the Mahmudiyah killings in Iraq and he has spoken of how the atrocities of a war dehumanise people

By Vassia Barba, US News Reporter
08:29, 18 Mar 2023

72 | BOOKMARK

A US soldier who raped and killed a girl, 14, said he "didn't think of Iraqis as humans" in a chilling interview before he died.

War criminal Steven Dale Green, who was convicted of raping and killing a 14-year-old Iraqi girl and **killing** her family, had described the terrors of war and how the circumstances he was in dehumanised him.

Related

- VIDEO - Israeli army receives three female captives after dramatic release by Hamas
- 56th Palestinian prisoner dies in Israeli custody since start of Gaza war
- Hamas will abide by the Gaza ceasefire deal; mediators should ensure Israel does the same: Abu Obeida

According to the Commission of Detainees and Ex-Detainees Affairs and the Palestinian Prisoners Club, the batch who were freed included 69 girls and women and 21 children, with 76 from the West Bank and 14 from East Jerusalem.

Over the next 42 days, as part of the first phase of the ceasefire deal, around 1,900 Palestinian prisoners will be freed in exchange for 33 Israeli captives.

Some of those released on Sunday night recounted facing horror stories during their time in captivity.

Accounts from Palestinian prisoners released from Israeli prisons have always depicted stories of being subjected to systematic violence, rape, and torture - often deadly - at the hands of Israeli prison guards.

A whopping 56 Palestinian prisoners have died of torture, starvation, or medical neglect in Israeli jails as prison guards instituted a reign of terror against detainees after the start of Israel's genocidal war on the Gaza Strip in October 2023.

On Sunday afternoon, hours before the latest batch of Palestinian prisoners were reunited with their loved ones in East Jerusalem and the West Bank, the Commission for Detainees and Ex-Detainees Affairs and the Palestinian Prisoners Club announced the death of detainee Mohammed Yassin Khalil Jaber, 22, in an Israeli prison as a result of medical neglect.

Sefaria | Texts | Topics | Community | Donate | Search | Log in | Sign up

Avodah Zarah 70a
The William Davidson Talmud (Koren - Steinsaltz)

Want to change the translation? Go to translations

9 הָהוּא אַרְיָא דַּהֲוָה נָהֵים בְּמַעְצַרְתָּא, שְׁמַע גּוֹי, טָשָׁא בֵּינֵי דַּנֵּי. אָמַר רָבָא: חַמְרָא שָׁרֵי, מַימָר אָמַר: כִּי הֵיכִי דְּטָשֵׁינָא אֲנָא, אִיטָשָׁא נָמֵי יִשְׂרָאֵל אַחֲרַיי וְקָא חָזֵי לִי.

The Gemara relates: There was an incident involving **a certain lion who roared in a winepress. A gentile heard** the roar and was frightened, and **he hid among the barrels** of wine. **Rava said: The wine** is **permitted,** because the gentile presumably **said** to himself: **Just as I am hiding, a Jew** might **also** be **hiding behind me and see me.**

10 הָנָהוּ גְּנָבֵי דְּסָלְקֵי לְפוּמְבְּדִיתָא, וּפְתַחוּ חָבִיתָא טוּבָא. אָמַר רָבָא: חַמְרָא שָׁרֵי. מַאי טַעְמָא? רוּבָּא גְּנָבֵי יִשְׂרָאֵל נִינְהוּ. הֲוָה עוֹבְדָא בִּנְהַרְדְּעָא, וְאָמַר שְׁמוּאֵל: חַמְרָא שָׁרֵי.

The Gemara relates: There was an incident involving **certain thieves who came to Pumbedita and opened many barrels** of wine. **Rava said: The wine** is **permitted. What is the reason? Most of the thieves** in Pumbedita **are Jews,** and the *halakha* follows the majority, and therefore the wine is not rendered forbidden. **There was** a similar **incident in Neharde'a, and Shmuel said: The wine** is **permitted.**

Jewish law, Talmud and Racism

It is an urgent topic, but somehow the wikipedia still lacks any serious discussion about this issue. I came across some site that even concludes that this Holy Book ("The Talmud") is the "Mein Kampf" of the "Chosen People".

well, it seems like an extreme accusation, so it is natural to ask, are there any controversial laws in the Talmud or it is much ado about nothing.

So, with your king permission, let me just quote and discuss some issues in halacha, that in my humble opinion are sort of relevant here.

- "A Jew who rapes a gentile 3 year old girl, because he raped her viciously, **this girl is put to death**, because she "brought" shame on the Jewish people, like a case a Jew coupling with an animal, the animal is to be executed as mentioned elsewhere. *(Maimonides, chapter 12 of The Laws of Forbidden Relationships, halacha 8-9)*.[1]
- "Ones' ox that injured a pregnant maidservant and she miscarried, the owner of the ox is exempt from payment for her offspring, for this is **similar to injuring a pregnant she-ass**".*(Maimonides in chapter 11 of The Laws of Monetary Damage, halacha 4)*.[2]

(This revered scholar even explains himself very well, here is an exact quotation:

"This is our law! **And do not find it difficult**, and don't be surprised by it, **just as one is not surprised about the slaughter of animals** even though they have done no harm, for, one **in whom human characteristics are not complete** is not truly a man, and his end purpose is only for 'man' (i.e. the Jew)".

1 Corinth

Get the YouVersion app
Read the Bible, discover plans, and seek God every day.

Use app

Help & Support

Create Account

Sign In

1 Corinthians 9:26 NIV

KJV NIV NLT

Therefore I do not run like someone running aimlessly; I do not fight like a boxer beating the air.

NIV: New International Version

Why did Stalin create a Jewish state in the distant reaches of Siberia?

HISTORY OCT 16 2017 OLEG YEGOROV

Joseph Stalin

200 languages

Page Talk Read Change Change source View history Tools

From Simple English Wikipedia, the free encyclopedia

Joseph Vissarionovich Stalin[c] (born **Ioseb Besarionis dze Jughashvili**);[d] (18 December 1878 – 5 March 1953) was a communist revolutionary and politician who led the Soviet Union from 1924 to his death.

In the Soviet Union, Stalin created a totalitarian political system now called Stalinism. He also used Marxism–Leninism and made it the Soviet Union's official political ideology.

After World War II, Stalin gained control over all of Eastern Europe, including part of Germany. There he set up a series of loyal Marxist-Leninist single-party states. This made the Soviet Union a superpower. Stalin's policies turned the Soviet Union into a powerful, relatively modern country that was the largest on Earth.

Stalin was known as a brutal leader who was responsible for the deaths of over 20 million people in what was called the Holodomor.

Generalissimo

Joseph Stalin

Marshal Vozhd HSU HSL HM

Иосиф Сталин
იოსებ სტალინი

Stalin in 1950

General Secretary of the Communist Party of the Soviet Union

In office

Name [change | change source]

Stalin was born as **Ioseb Besarionis dze Jughashvili** or **Iosif Dzhugashvili**. He began calling himself "Stalin" in 1912.

- In Russian: Ио́сиф Виссарио́нович Ста́лин - *Iosif Vissarionovich Stalin*; born

Prostitution in Cuba

Article Talk

From Wikipedia, the free encyclopedia

View the content page [Alt+Shift+c]

Prostitution in Cuba is not officially illegal; however, t

pornography.[1] Sex tourism has existed in the country,

Prostitution in Cuba

Article Talk

From Wikipedia, the free encyclopedia

Prostitution in Cuba is not officially illegal; however,
pornography.[1] Sex tourism has existed in the country

Communist Party of Cuba

Article Talk

From Wikipedia, the free encyclopedia

"Cuban Communist Party" redirects here. For the party founded in 1925, s

The **Communist Party of Cuba** (Spanish: *Partido Comunista de Cuba*, **PCC**) sole ruling party of Cuba. It was founded on 3 October 1965 as the successor

VICE

Known as *Los Narcosatánicos*, the group killed at least 16 victims and are suspected of possibly 10 more murders during a three-year period ending in 1989.

The Narcosatanists formed when the Hernández family, a Matamoros-based drug dealing clan, met a Cuban living in Mexico named Adolfo Constanzo. Constanzo apparently convinced the family that he could reverse their recent bad luck in the trafficking business through black magic.

Aldrete, a seemingly mild-mannered student who crossed the bridge daily to attend classes at a university in Brownsville, got pulled into the group through her relationship with a drug dealer who was linked to the Hernández family. She quickly became a top leader. The group called Constanzo "El Padrino," the Godfather, while Aldrete was known as "La Padrina"—the Godmother.

https://www.nj.com › opinion › 2023 › 10 › nj-rabbi-bob-menendez-has-been-a-champi

N.J. Rabbi: Bob Menendez has been a champion for Israel but now he

N.J. **Rabbi**: Bob **Menendez** has been a champion for Israel but now he needs to resign | Opi
Updated: Oct. 04, 2023, 11:10 p.m. | Published: Oct. 04, 2023, 10:09 a.m. Sen. Bob **Menende**

https://jewishstandard.timesofisrael.com › facts-about-menendez

Facts about Menendez | The Jewish Standard

Facts about **Menendez** By **Rabbi** David Seth Kirshner April 9, 2015, 4:00 am Allegations are accusations and denunciations about a person. They do not need to be substantiated. They often...

https://www.politico.com › news › 2023 › 09 › 26 › bob-menendez-scandal-senate-der

Are Senate Dems fumbling the Menendez scandal? - POLITICO

Sep 26, 2023 · 09/26/2023 08:10 AM EDT. In the days since Sen. Bob **Menendez's** stunnin indictment on federal bribery charges, a surprising split screen has emerged. In New Jersey

Menendez brothers who killed parents reunite...
usatoday.com

The Menend
abcnews.go.c

BBC

Sign In

Juan Orlando Hernández: Honduran ex-leader pleads not guilty

10th May 2022, 01:29 CDT

Share

By Vanessa Buschschlüter
BBC News

People gather in front of the United States federal courthouse where Mr Hernandez appeared on Tuesday

A former president of Honduras, Juan Orlando Hernández, has pleaded not guilty to drugs and weapons charges in a court in New York.

Mr Hernández, who governed the Central American nation until January, was extradited to the US on 21 April, less than three months after his second term in office ended.

The ex-leader has denied wrongdoing.

He says he is innocent and argues that disgruntled drug traffickers are trying to frame him.

TheCinemaholic

Bernd Bergmair: Where is Pornhub's Co-Owner Now?

Kriti Mehrotra March 15, 2023

- Mr Bergmair is a majority owner of porn firm MindGeek, which owns Pornhub
- MindGeek cracked down on its unverified users following a newspaper report
- Claimed Pornhub was profiting from videos of child sexual exploitation and ra
- Priscila insisted husband knew nothing about any alleged wrongdoing on site

By JEMMA CARR and JAMES ROBINSON FOR MAILONLINE
PUBLISHED: 07:57 EST, 23 May 2021 | UPDATED: 04:23 EST, 24 May 2021

Share 16 shares 30 View comm

The glamorous model wife of billionaire Pornhub tycoon Bernd Bergmair has today made an extraordinary public put down of her husband's site, as she urged him to think of the children who could be exposed to explicit videos.

Brazilian fashion blogger Priscila Bergmair said she 'really hopes' her elusive porn baron husband will sever ties with the sex video website that his company owns.

Mr Bergmair, 52, is a majority owner of Montreal-based porn firm MindGeek, the company behind Pornhub.

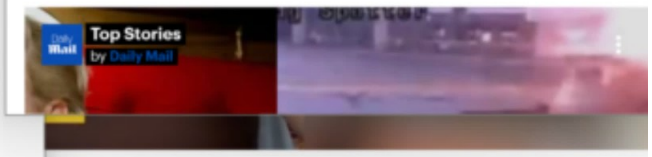

The world's most powerful internet porn company is owned by a shadowy businessman who barely exists online, a new report says.

Bernard Bergemar is the biggest owner of MindGeek, the Luxembourg-based conglomerate behind popular porn sites such as Pornhub, YouPorn and Brazzers, a Financial Times investigation found.

r $725m ...

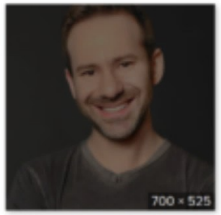

OnlyFans Owner Leonid Rad...
businessinsider.com

OnlyFans Owner Leonid Radvinsky
emanagementagency.com

In 1999, Gutfinski and his girlfriend were sentenced to 10 years in jail after bringing a 16-year-old girl to a hotel room, slashing a 7-inch gash in her back, and drinking the girl's blood.

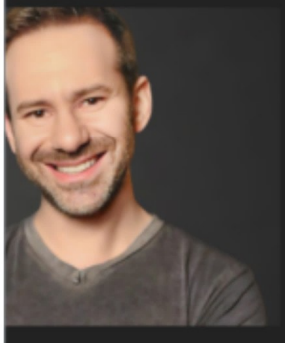

OnlyFans Owner Leonid Radvinsky's Quest to Join the Super-Rich

businessinsider.com
700 × 525

View File

JewishContributions.com

ORGANIZATION: *VIXEN MEDIA*

VIXEN
MEDIA GROUP

Greg Lansky

Entrepreneur and investor who founded Vixen Media Group.

Creator of adult entertainment websites **"TUSHY"** and **"BLACKED"**.

Greg Lansky's Vixen Media Group, Kayden Kross L...
xbiz.com

Greg Lansky's Vixen, Tushy and Blacked Now Bro...
venus-adult-news.com

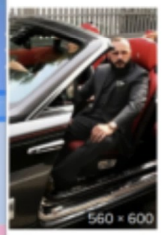

Producteurs - La V...
lavoixdux.com

Greg Lansky Sells Stake in Vixen ...
avn.com

Vixen Media - Jewi...
jewishcontributions....

#131512 - safe, blacked
4f.to

Versace, Champagne and Gol...
rollingstone.com

XBIZ 2017: Greg Lansky Delivers Rousing Digital...
xbiz.com

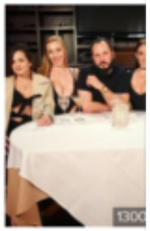

Greg Lansky: Most-
inverse.com

CNN US Audio Live TV Lo

Derek Chauvin sentenced to 21 years federal prison for depriving George Floyd of his civil rights

By Paul Vercammen and Steve Almasy, CNN

3 minute read · Updated 7:11 PM EDT, Thu July 7, 2022

pool

Derek Chauvin was sentenced in June 2021 to 22-and-a-half years on state charges over his role in the death of George Floyd.

ST. PAUL, Minnesota (CNN) — Former Minneapolis police officer Derek Chauvin will serve 245 months in federal prison

JERUSALEM POST ISRAEL NEWS HEALTH & WELLNESS WORLD NEWS MIDDLE EAST BUSI

Nathan Chavin, Jewish ad exec who v country western hit, dies at 78

Chavin was perhaps best known for the raunchy country music songs he recorded for a novelty album, "Country Porn."

Martin is currently being questioned on the stand by the prosecution.

Watch the moment:

20 New Updates

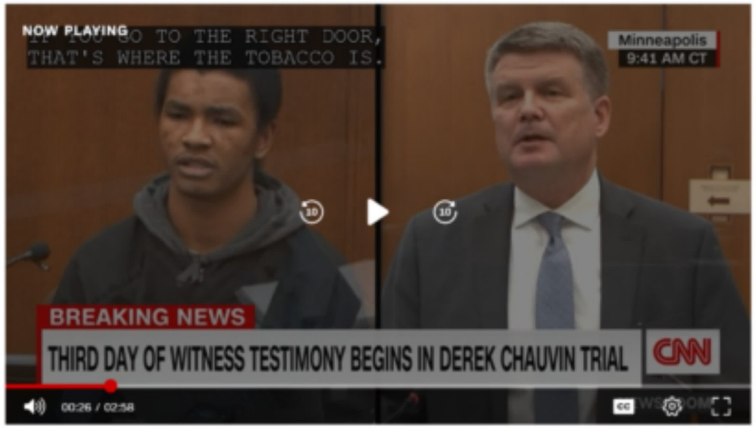

N US Audio Live TV Log In

surveillance video played during Chauvin

20 New Updates

Pool

New footage from inside Cup Foods – the convenience store on the corner of 38th and Chicago in Minneapolis, where Floyd was taken into custody by police – is being played at the trial this morning.

Store clerk Christopher Martin is on the stand testifying while the video is being played.

In the video, Floyd can be seen inside the store. Martin, who talked to Floyd while he was in the store, testified that he believed Floyd was under the influence.

At one point, the video shows Martin selling Floyd a pack of cigarettes. Martin can be seen in the footage holding up the $20 bill

https://www.timesofisrael.com › nathan-chavin-jewish-ad-exec-who-wrote-raunchy-country-west...

Nathan Chavin, Jewish ad exec who wrote raunchy country western ...

Mar 28, 2023 · **Nathan** Chavin, **Jewish ad exec** who wrote raunchy country western hit, dies at 78 His 1976 album 'Country Porn' sold more than 100,000 copies, and included minor hit, 'Asshole from El Paso,'...

Share Feedback

Count
Ching

AllMusic

STREAM

Release

Duratio

More images

Tracklist

A1	Talkin' Matamoros
A2	Asshole From El Pa
A3	Cum Stains On The
A4	Head Boogie
A5	Sit, Sit, Sit (Sit On
B1	Dry Humping In Th
B2	Get It On The Run
B3	Tit Stop Rock

https://www.timesofisrael.com › nathan-chavin-jewish-ad-exec-who-wrote-raunchy-country-west...

Nathan Chavin, Jewish ad exec who wrote raunchy country western ...

Mar 28, 2023 · **Nathan** Chavin, **Jewish ad exec** who wrote raunchy country western hit, dies at 78 His 1976 album 'Country Porn' sold more than 100,000 copies, and included minor hit, 'Asshole from El Paso,'...

Share Feedback

Album Pick

Count
Ching

AllMusic

STREAM

Release

Duratio

Genre

More images

Chinga Chavin – Chinga Chavin's Country Porn

Label:	Country Porn Records – CP-666
Format:	Vinyl, LP, Album, Stereo, *Gatefold*
Country:	US
Released:	1976
Genre:	Rock, Blues, Folk, World, & Country
Style:	Country Rock, Parody

Tracklist

A1	Talkin' Matamoros First Piece O' Ass Blues
A2	Asshole From El Paso
A3	Cum Stains On The Pillow
A4	Head Boogie
A5	Sit, Sit, Sit (Sit On My Face)
B1	Dry Humping In The Back Of A '55 Ford
B2	Get It On The Run
B3	Tit Stop Rock
B4	4:00 AM Jump
B5	Cum Unto Jesus

David Berkowitz

Berkowitz mugshot taken on August 11, 1977.

Born	Richard David Falco June 1, 1953 (age 70) Brooklyn, New York, U.S.
Other names	The Son of Sam The .44 Caliber Killer Mr. Monster
Alma mater	Bronx Community College Sullivan Community College
Motive	Misogyny[1]
Conviction(s)	Second-degree murder (6 counts), attempted second-degree murder (7 counts)

THE U.S. Sun News Sport Lifestyle Entertainment More

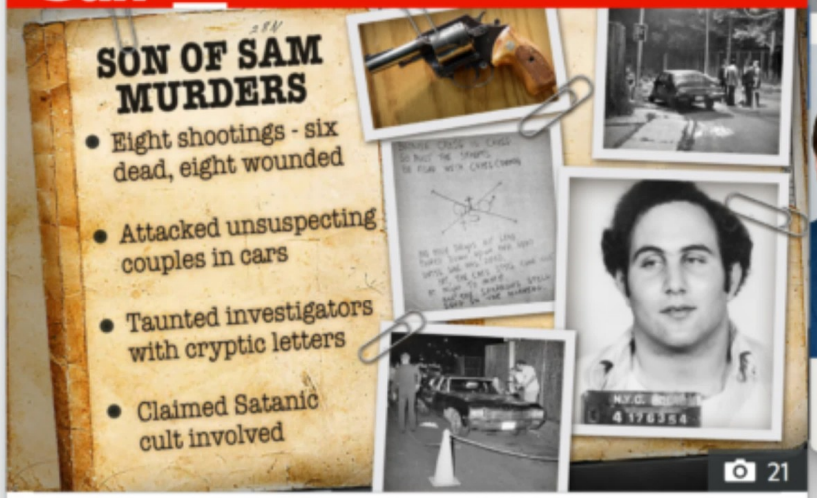

Beginning with a double stabbing in 1975, Berkowitz's killings terrified New Yorkers until he was arrested in 1977.

Rabbi Jonathan Falco

Hello and welcome to my site! It is my pleasure to share with you my growth and experience through rabbinical school as well as my vision for the rabbinate on the path forward.

After 5 years of study and a lifetime of dedication prior, I am excited to emerge as a passionate and empathetic servant of the Jewish community. With great enthusiasm, I invite you to peruse the images and sample material posted here on this website to get a better sense of who I am and my approach to communal engagement.

Rabbinical School Highlights

Lawsuit claims woman contracted herpes when she was sexually assaulted by masseuse at Massage Envy

A criminal sexual assault case against 53-year-old Jose Barajas Franco is pending in Montgomery County.

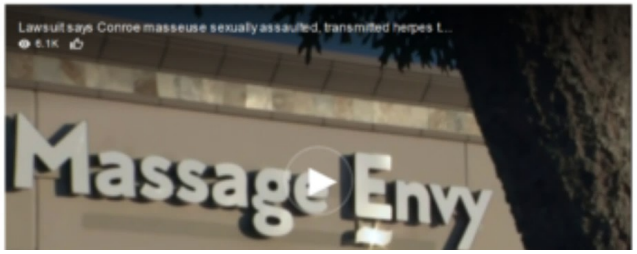

Xposed strip club manager elected to Canoga Park Neighborhood Council

1 of 2

Avi Feinstein has been elected to the Canoga Park Neighborhood Council. He was photographed on March 19, 2014. (Photo by Andy Holzman/Los Angeles Daily News)

MOST POPULAR

1. LA County Sheriff's deputy arrested, accused of engaging in sexual activity with inmate
2. Metro would acquire 60 properties for first segment of East San Fernando Valley rail line
3. LA police looking for possible serial killer targeting homeless people
4. Los Angeles County has 18 of priciest ZIPs for renters
5. Los Angeles Mayor Karen Bass announces stricter ethics rules for her staff
6. All local House members but one vote to expel George Santos
7. UCLA's John Wooden gets his own commemorative stamp. Here's when you can buy them
8. Audra McDonald is 2024 Rose Parade grand marshal. Here's why

Why Congress gave $174,000 to Dianne Feinstein's wealthy daughter as part of a recent bill to avert a government shutdown

Story by bmetzger@insider.com (Bryan Metzger) • 3d

LOS ANGELES BUSINESS JOURNAL

Strip Club Manager Elected to Neighborhood Council

BY STAFF-AUTHOR

MARCH 20, 2014

Avi Feinstein, manager of a controversial Canoga Park strip club has been elected to the Canoga Park Neighborhood Council, the Los Angeles Daily News reports.

SEN. DIANNE FEINSTEIN RETURNS TO WASHINGTON, DC FOLLOWING MONTHS-LONG ABSENCE

Opioids crisis

US opioid activists argue against Sackler family immunity in Purdue Pharma deal

Supreme court to review immunity of Sacklers from prosecution under a 2019 bankruptcy settlement with the OxyContin maker

Arthur, Mortimer, and Raymond Sackler started the family empire

The Sackler brothers were born in Brooklyn to Jewish immigrant parents, and all three later became physicians. Arthur, the oldest, eventually pursued a lucrative career in pharmaceutical marketing.

npr DONATE

NATIONAL

The Sacklers, Who Made Billions From OxyContin, Win Immunity From Opioid Lawsuits

UPDATED SEPTEMBER 1, 2021 · 7:33 PM ET

HEARD ON ALL THINGS CONSIDERED

Brian Mann

4-Minute Listen

npr DONA

REVIEW BOOK REVIEWS

In The Rise And Fall Of The Sacklers' Opioid Empire, An American Dream Turns Toxic

UPDATED APRIL 8, 2021 · 6:20 PM ET

Brian Mann

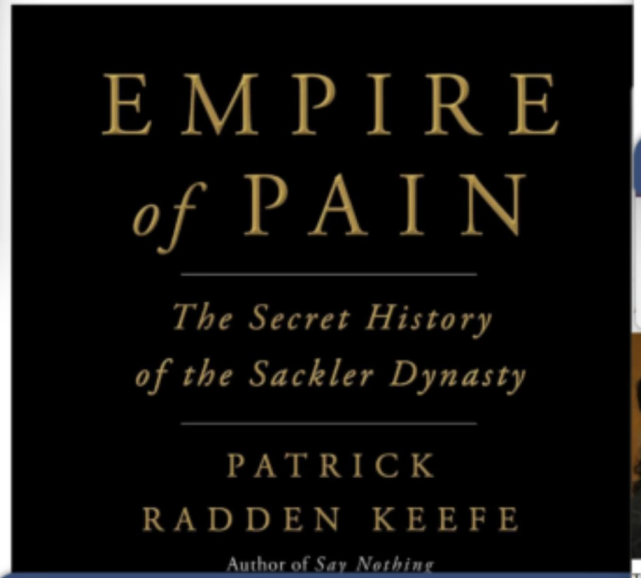

NPR 24 HOUR PROGRAM STREAM
On Air Now
OPEN

npr DONA

NATIONAL

For the first time, victims of the opioid crisis formally confront the Sackler family

UPDATED MARCH 10, 2022 · 4:51 PM ET

HEARD ON ALL THINGS CONSIDERED

Brian Mann

4-Minute Listen

NPR 24 HOUR PROGRAM STREAM
On Air Now
OPEN

Who are the Sacklers, the family at the heart of the opioid crisis?

Ben Sales, JTA · May 30, 2019 · National, News · 1

Trial of devil-horned murder suspect Caius Veiovi...
heraldsun.com.au

Roy Gutfinski, condannato il diavolo co
gqitalia.it

by Borderland Beat staff

A former top operative of Sinaloa and Beltran Leyva Cartels, was sentenced on Wednesday to 27 years in prison. Manuel Fernandez-Valencia alias La Puerca or "El Animal", now 48 year old man was arrested in Mexico in 2010.

A Chicago federal judge sentenced a Mexican national,

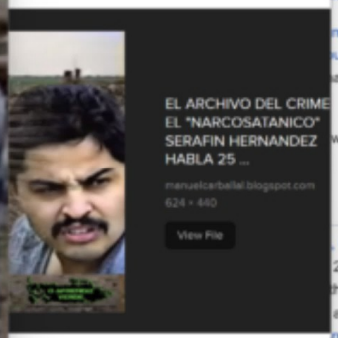

https://www.linkedin.com › in › rabbi-fernandez-904e737a

Rabbi Fernandez - President - Aliyah Sefarad Intl ... - LinkedIn

Rabbi Fernandez President at Aliyah Sefarad Intl. & Sefardic DNA Research Ctr. Sanford, Florida, United States 418 followers 416 connections Join to view profile Aliyah Sefarad Intl. & Sefardic...

-128. He also served as chief of the
dez previously developed equipment for
ratory.

ma, ran for Congress as a Democrat in
use of Representatives.[3] He won the
an incumbent Representative Jeff

which he is portrayed by Michael

California, his hometown. His family is
2009, conversation with President Felipe
the year in La Piedad and half in the
and other farmworkers throughout the
nother. He attended many schools and
ak English until he was 12.[8][9] His first memory of space is about adjusting the television in

Born	José Moreno Hernández August 7, 1962 (age 61) French Camp, California,
Alma mater	University of the Pacific (B University of California, Sa Barbara (MS)

Space career

NASA astronaut

H
HISTORY

Authorities in Mexico were pressured to step up their campa
against drug smuggling across the Texas border. On April 1,
Hernandez, a cult member and the nephew of the leader of t
Hernandez family drug-smuggling network, which had hired
Costanzo to use black magic to bring them profit and protect
drove right through a police roadblock. Apparently, he actual
believed that the magic potions Constanzo sold to drug deale
worked. Hernandez thought that he was invisible to the polic
led the police directly to Rancho Santa Elena where officials f
a large stash of drugs and guns.

https://home.treasury.gov › news › press-releases › jl2218

Treasury Designates Cartel Security Boss and His Company

Miguel Loza Hernandez manages, and is a shareholder of, Sistemas Elite De Seguridad
de C.V. Since 2008, Beltran Leyva Organization has waged a bloody war against rival or
by Joaquin "Chapo" Guzman Loera and the Sinaloa Cartel. In the last two years, the Belt

https://insightcrime.org › news › brief › us-treasury-designations-point-to-beltran-le

US Treasury Designations Point to Beltran Leyva Revival - In

Apr 24, 2023 · US Treasury Designations Point to Beltran Leyva Revival. The US Treasur
two figures linked to the Beltran Leyva Organization to its "Kingpin List," another sign the
drug cartel is restoring its influence in Mexico. The Treasury designated Arnoldo Villa Se

https://fraser.stlouisfed.org › files › docs › publications › treasury › 2013 › jl2218.pdf

Immigration Matters

The family resolved to convert to Judaism, yet in their quest to find their place in the world, one major obstacle loomed: Hernandez was an illegal immigrant.

Hernandez heard about a federal program that allowed migrants from Guatemala and Central America to apply for political asylum and receive permanent U.S. residency status in the form of a Green

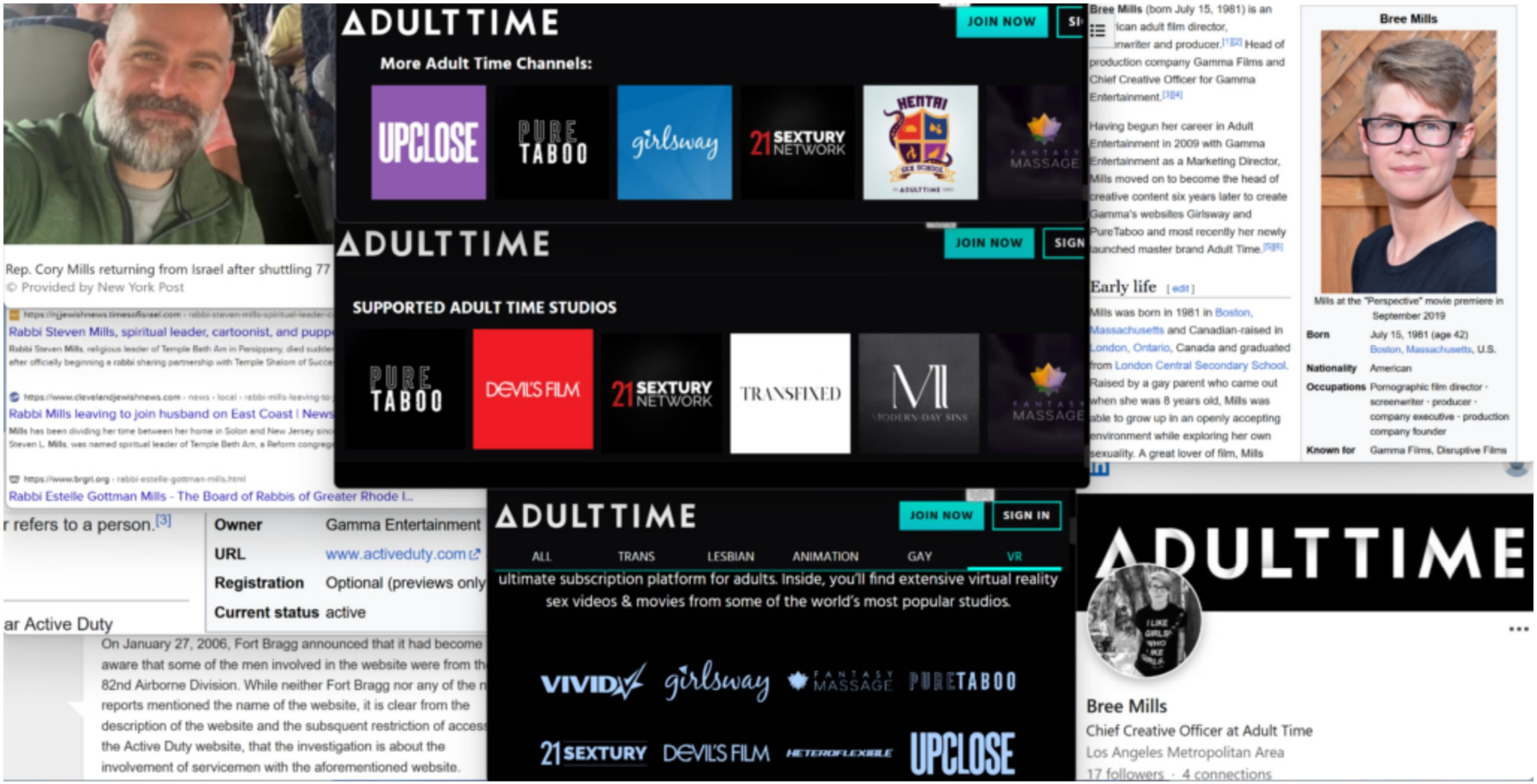
Rep. Cory Mills returning from Israel after shuttling 77
© Provided by New York Post
Rabbi Steven Mills, spiritual leader, cartoonist, and pupp
Rabbi Mills leaving to join husband on East Coast | News
Rabbi Estelle Gottman Mills - The Board of Rabbis of Greater Rhode I...
r refers to a person.[3]
Owner Gamma Entertainment
URL www.activeduty.com
Registration Optional (previews only
Current status active
ar Active Duty
On January 27, 2006, Fort Bragg announced that it had become
aware that some of the men involved in the website were from th
82nd Airborne Division. While neither Fort Bragg nor any of the n
reports mentioned the name of the website, it is clear from the
description of the website and the subsequent restriction of access
the Active Duty website, that the investigation is about the
involvement of servicemen with the aforementioned website.
ADULTTIME
JOIN NOW
More Adult Time Channels:
UPCLOSE
PURE TAOBO
girlsway
21 SEXTURY NETWORK
HENTAI
FANTASY MASSAGE
ADULTTIME
JOIN NOW
SIGN
SUPPORTED ADULT TIME STUDIOS
PURE TAOBO
DEVIL'S FILM
21 SEXTURY NETWORK
TRANSFIXED
MODERN-DAY SINS
FANTASY MASSAGE
ADULTTIME
JOIN NOW
SIGN IN
ALL
TRANS
LESBIAN
ANIMATION
GAY
VR
ultimate subscription platform for adults. Inside, you'll find extensive virtual reality
sex videos & movies from some of the world's most popular studios.
VIVID
girlsway
FANTASY MASSAGE
PURETABOO
21 SEXTURY
DEVIL'S FILM
HETEROFLEXIBLE
UPCLOSE
Bree Mills (born July 15, 1981) is an
ican adult film director,
nwriter and producer.[1][2] Head of
production company Gamma Films and
Chief Creative Officer for Gamma
Entertainment.[3][4]
Having begun her career in Adult
Entertainment in 2009 with Gamma
Entertainment as a Marketing Director,
Mills moved on to become the head of
creative content six years later to create
Gamma's websites Girlsway and
PureTaboo and most recently her newly
launched master brand Adult Time.[5][6]
Early life [edit]
Mills was born in 1981 in Boston,
Massachusetts and Canadian-raised in
London, Ontario, Canada and graduated
from London Central Secondary School.
Raised by a gay parent who came out
when she was 8 years old, Mills was
able to grow up in an openly accepting
environment while exploring her own
sexuality. A great lover of film, Mills
Bree Mills
Mills at the "Perspective" movie premiere in September 2019
Born July 15, 1981 (age 42)
Boston, Massachusetts, U.S.
Nationality American
Occupations Pornographic film director · screenwriter · producer · company executive · production company founder
Known for Gamma Films, Disruptive Films
ADULTTIME
Bree Mills
Chief Creative Officer at Adult Time
Los Angeles Metropolitan Area
17 followers · 4 connections

ADULTTIME

JOIN NOW | SIGN IN

ADULTTIME

ALL | TRANS | LESBIAN | ANIMATION | GAY | VR

VR SEX VIDEOS & MOVIES

Adult Time is the home of original programming that you can't find anywhere else. Adult Movies, TV shows, VR porn videos, specials and more, all tailored specifically for you!

ADULTTIME

ALL | TRANS | LESBIAN | ANIMATION | GAY | VR

EXCLUSIVE ADULT TIME ANIMATION MOVIES AND STUDIOS

Adult Time is the home of original programming that you can't find anywhere else. Adult animation movies, TV shows, 2D, 3D animated series, specials and more, all tailored specifically for you!

ADULTTIME

JOIN NOW | SIGN IN

Click On Your Favorite Toy To Learn More:

ALEX NEO | SAM NEO

INTERACTIVE SEX TOY VIDEOS | Latest Updates

Bree Mills (born July 15, 1981) is an American adult film director, screenwriter and producer.[1][2] Head of production company Gamma Films and Chief Creative Officer for Gamma Entertainment.[3][4]

Having begun her career in Adult Entertainment in 2009 with Gamma Entertainment as a Marketing Director, Mills moved on to become the head of creative content six years later to create Gamma's websites Girlsway and PureTaboo and most recently her newly launched master brand Adult Time.[5][6]

Early life [edit]

Mills was born in 1981 in Boston, Massachusetts and Canadian-raised in London, Ontario, Canada and graduated from London Central Secondary School. Raised by a gay parent who came out when she was 8 years old, Mills was able to grow up in an openly accepting environment while exploring her own sexuality. A great lover of film, Mills

Bree Mills

Mills at the "Perspective" movie premiere in September 2019

Born	July 15, 1981 (age 42) Boston, Massachusetts, U.S.
Nationality	American
Occupations	Pornographic film director · screenwriter · producer · company executive · production company founder
Known for	Gamma Films, Disruptive Films

ger refers to a person.[3]

Owner	Gamma Entertainment
URL	www.activeduty.com
Registration	Optional (previews only)
Current status	active

pular Active Duty

On January 27, 2006, Fort Bragg announced that it had become aware that some of the men involved in the website were from the 82nd Airborne Division. While neither Fort Bragg nor any of the news reports mentioned the name of the website, it is clear from the description of the website and the subsequent restriction of access on the Active Duty website, that the investigation is about the involvement of servicemen with the aforementioned website.

ADULTTIME

Bree Mills

Chief Creative Officer at Adult Time

Los Angeles Metropolitan Area

statista

Search Statistics

Consumer Goods & FMCG › Alcoholic Beverages

The world's leading 10 brewing groups in 2022, based on production volume

(in million hectoliters)

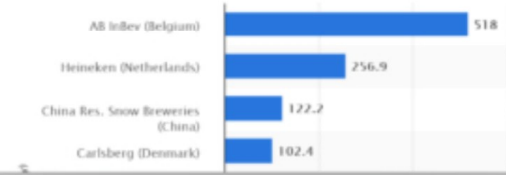

CRAFT BREWING BUSINESS
STAY IN THE LOOP
FREE CRAFT BREWING BUSINESS NEWSLETTER

The 40 biggest breweries in the world in 2021

Ranking 2021	Brewery	Country	Beer output 2020 in mill. hl	Beer outp 2021 in mi hl
1	AB InBev	Belgium	530.6	581.7
2	Heineken	Netherlands	221.6	231.2
3	Carlsberg	Denmark	110.1	119.6

Ale, Tiger Beer, and Strongbow. Heineken also owns a majority stake in the Mexican brewing company FEMSA, making it the largest shareholder. In 2016, Heineken sold over 193 million hectoliters of beer, generating over €20 billion in revenue.

With the merger of the two largest brewing empires in the world, Anheuser-Busch InBev and SABMiller, in October 2016, Heineken has become the second largest brewer in the world. Since

YINEPAIR

Company	Country	Million hl
AB InBev	Belgium	518.0
Heineken	Netherlands	256.9
China Res. Snow Breweries	China	122.2
Carlsberg	Denmark	102.4

Spoetzl Brewery is the oldest independent brewery in Texas and one of the oldest in the country. It is now owned and operated by the Gambrinus Company out of San Antonio (they also own Trumer Brewery). Its Shiner Bock is a famous dark lager that you can get across the country, named for the town in which it was founded in 1909.

Spoetzl was opened as The Shiner Brewing Association by Czech and German immigrants in Shiner, Texas. They resolved to brew the beers they grew up drinking i their home countries. They appointed Herman Weiss as their first brewmaster, whic we listed as the founder for lack of the many names of the immigrants who founde the association that began the brewery.

INSIDER MONKEY

NEWS

10 Largest Craft Breweries in the US by Volume

Published on July 8, 2023 at 1:54 pm by SULTAN KHALID in News

<< PREV Page 6 of 10 NEXT >> SEE ALL

5. Spoetzl Brewery

Sales Volume in 2022: 492,320 bbls

Originally named the Shiner Brewing Association, Spoetzl Brewery was started in 1909 by Kosmos Spoetzl, making it the oldest independent brewery in Texas. The 5th largest craft brewery by volume in the U.S. was acquired by the family-owned

INSIDER MONKEY

NEWS

5 Largest Beer Companies in the World

Published on December 10, 2020 at 12:19 pm by TRISH NOVICIO in News

<< PREV Page 4 of 5 NEXT >> SEE ALL

2. Heineken N.V.

Revenue: $26.8 B

Market Cap: 62.344 B

Headquarters: Amsterdam, Netherlands

Anheuser-Busch InBev & SABMiller Complete Merger

LEUVEN, Belgium — Nearly a year after announcing its pending $100-billio plus merger was first announced, Anheuser-Busch InBev (AB InBev) has clo

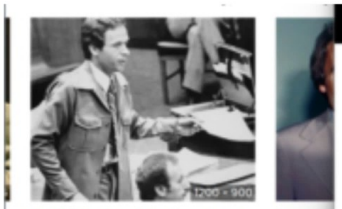

The full timeline of Ted Bundy's mur...
static7.businessinsider.com

Pin on Th
pinterest.c

theodore robert bundy on...
tumblr.com

Male Serial Killer T
hellhorror.com

Top 10 Famous American S...
topratinglist.blogspot.com

Ted Bundy
murderpedi

Theodore Robert Bundy: Capture, Escape & Exec...
darksideofsports.wordpress.com

ati

June 1975: Susan Curtis

Fifteen-year-old Susan Curtis was killed by Bundy while attending a Mormon youth conference.

SOAR TO NEW HEIGHTS IN
MOBY DICK
BUY TICKETS

Caryn Campbell: Bundy's 14th documented murder victim and the subject of his first homicide indictment

In 1975, Bundy shifted much
eastward, from his base in Ut
January 12, a 23-year-old reg
Caryn Eileen Campbell disap
down a well-lit hallway betwe
her room at the Wildwood Inn
Lodge) in Snowmass Village,
southeast of Salt Lake City.[15
was found a month later next
outside the resort. According
report, she had been killed by
from a blunt instrument that le
grooved depressions on her s
had slit her left earlobe and he
deep cuts from a sharp weapo

Ted Bundy Victims 1978 | Buy Photos ...
apimages.com

Brenda Carol Ball – Ted Bundy's 6th victim.

In the early hours of June 1st, 1974, Ted Bundy abducted 22-year-old Brenda Carol Ball from the Flame Tavern in Burien, Washington.

Ten months later, two forestry students accidentally stumbled across her skull at a remote location on Taylor Mountain.

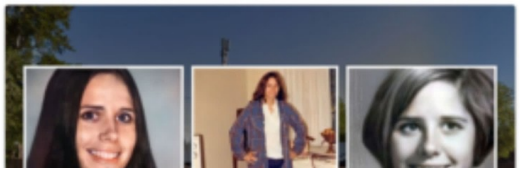

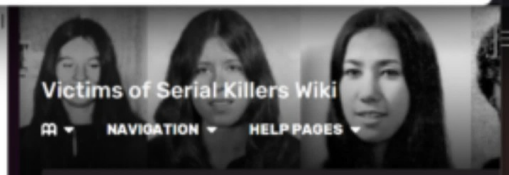

Victims of Serial Killers Wiki

NAVIGATION HELP PAGES

in: Female, White, Beat, and 8 more

Debbie Smith

Debra Diann "Debbie" Smith[1] (December 26, 1958 - February 1976) was a teenager who is suspected to have been murdered by Ted Bundy in Salt Lake City, Utah, in February 1976. If Bundy murdered her, she would be his

Ted Bundy's last victim: Remembering 12-year-old Kimberly Leach

ABC News

Subscribe

YouTube

Sign in

Rick Ross - Speedin' (Official Music Video) ft. R. Kelly

Rick Ross
3.59M subscribers

Subscribe

All regions | Safe search: moderate | Any time | All sizes | All colors | All types | All layouts | All Licenses

'Purple Lamborghini' Music Video - The Joker - Suicide Squad Phot...
fanpop.com

Skrillex & Rick Ross - Purple Lamborghini [Official Video]...
thissongissick.com

SOHH.com | Rick Ross, The Joker ...
sohh.com

Skrillex & Rick Ross - Purple Lamborghi...
factorybeats.blogspot.com

Rick Ross Meets The Joker In "Purple L...
yahoo.com

Suicide Squad - Le titre "Purple Lamborghini" de ...
dcplanet.fr

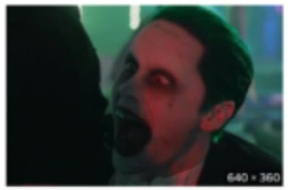

El Joker protagoniza el video de Rick Ross y ...
americatv.com.pe

Skrillex & Rick Ross Reveal "Purple Lamborghini" Music Video ft. ...
runthetrap.com

ati | History | Curiosities | Archaeology | News | Today's History | Members

Want to keep up with us?

Become a member!

Subscribe now for an ad-free experience, exclusive newsletter, and more!

The Wild Story Of 'Freeway' Rick Ross, The Crack Kingpin Who Literally Read His Way To Freedom

By Noli Patmore | Edited By Jaclyn Anglis

Published May 4, 2023 | Updated May 5, 2023

After building a $900 million drug empire in 1980s Los Angeles, "Freeway" Rick Ross was sentenced to life in prison — but then he got out and reinvented himself.

In some ways, "Freeway" Rick Ross was a rags-to-riches, American business success story. An illiterate high school dropout, Ross shattered the public's expectations by becoming a self-made multimillionaire

Offering Oil Changes, Tire Rotation, Filters, Wipers & More!

Rick Ross Meets The Joker In "Purple Lamborghini" Video

yahoo.com
640 × 398

View File

Share Feedback

The Wild Story Of 'Freeway' Rick Ross, The Crack Kingpin Who Literally Read His Way To Freedom

By Neil Patmore | Edited By Jaclyn Anglis

Published May 4, 2023 | Updated May 5, 2023

After building a $900 million drug empire in 1980s Los Angeles, "Freeway" Rick Ross was sentenced to life in prison — but then he got out and reinvented himself.

Home | Sleep | Décor
Slumberland Furniture

WIKIPEDIA
The Free Encyclopedia

David Berg

13 lang

Article Talk

From Wikipedia, the free encyclopedia

This article is about the cult leader. For other people with the same name, see David B (disambiguation).

David Brandt Berg (February 18, 1919 – October 1, 1994), also known as **King David**, **Mo**, **Moses David**, **Father David**, **Dad**, or **Grandpa** to followers, was the founder and leader of the cult generally known as the Children of God[1] and subsequently as The Family International. Berg's group, founded in 1968 among the counterculture youth in Southern California, gained notoriety for incorporating sexuality into its spiritual message and recruitment methods. Berg and his organization were accused of a broad range of sexual misconduct, including child sexual abuse.

David Berg

Born	David Brandt Berg February 18, 1919 Oakland, California, States
Died	October 1, 1994 (aged Costa de Caparica,
Other names	Moses David, King
Occupation(s)	Founder, Children o
Spouses	Jane Miller (m. 1944; div. 1970) Karen Zerby (m. 19
Children	4
Website	www.davidberg.org

Life [edit]

Family heritage [edit]

Berg's maternal grandfather was John Lincoln Brandt (1860–1946), a Disciples of Christ minister, author, and lecturer of Muskogee, Oklahoma.[2] Brandt had a dramatic conversion in his mid-twenties and immediately entered full-time Christian service. For years he was a Methodist circuit rider. He later became a leader of the Alexander Campbell movement of the Disciples of Christ, a restoration movement that developed into the current Protestant denomination Christian Church (Disciples of Christ).[3]

Early years (1919–1969) [edit]

Berg was born on February 18, 1919, in Oakland, California.[4] During his early years, he u lived in or around Florida.[5]

He was the youngest of three children born to Hjalmar Emmanuel Berg and Virginia Lee Bi Christian evangelists.[6] His father was Swedish.[7]

Virginia and Hjalmar were expelled from the Disciples of Christ after publicly testifying of he healing, which was contrary to church doctrine. They subsequently joined a new denomina Christian and Missionary Alliance, shortly before David's birth. In later years, their missiona and disdain for denominational politicking often set them at variance with the conservative that church's hierarchy, causing them to work largely as independent pastors and evangeli

Berg spent his early years traveling with his parents, who pursued their evangelical missio they settled in Miami, Florida, after Virginia successfully led a series of large revivals at the

Woman Who Escaped From "Children Of God" Cult Tells Her Story Of Abuse And Brainwashing

Andréa Oldereide and Ugnė Lazauskaitė

12

Share

ADVERTISEMENT

Trigger warning: child abuse, suicide

A survivor of one of the most controversial cults shared her harrowing experiences, highlighting the religious movement's exploitation of children, her advocacy against extremism, and the psychology behind cults

36-year-old Daniella Mestyanek Young detailed the abuse she suffered as a child growing up in the Children of God cult, exposing how the so-called "free love" ideals of the group promoted the sexual abuse of children.

Daniella escaped what has been labeled a "sex cult" at 15 and has since been working as a self-described "scholar of cults, extreme groups, and extremely bad leadership."

In a bombshell exposé with The Sun, published on Sunday (March 10), Daniella, a daughter of high-ranking members who was shuffled between compounds in the US, Mexico, and Brazil, explained that when the cult was in its prime, it brought in hundreds of millions of dollars, adding that her grandfather — a senior leader — "still runs the money."

In 1968, former priest David Berg founded Teens for Christ, which evolved to become the infamous Children of God cult, characterized by allegations of rape, child abuse, and religious prostitution.

ID CRIMEFE

DISCOVERY+ DOMESTIC VIOLENCE AWARENESS MISSING SURVIVOR S

Home / CrimeFeed / Discovery+ Shows

The Children Of God: 5 Disturbing Facts About The Pro-Pedophilia Sex Cult

The sect still exists online and reportedly has 1,500 members in 80 countries.

August 24, 2021

Members of the 'Children of God' cult [via Discovery, Inc.]

By: Aaron Rasmussen

David Brandt Berg, a charismatic preacher, formed The Children of God in 1968. He believed the apocalypse was near and urged believers to survive on basic necessities by giving up their money and personal possessions to the group's leaders. He also infamously taught that God is love and love is sex.

In 1974, a New York attorney general's office report labeled The Children of God a cult, and its members were accused of sexual abuse, assault, incest and other crimes, The Guardian reported.

In one instance, the report stated, "a 14-year-old runaway who spent nine days at a COG commune testified that she was raped and because of her refusal to cooperate with the elders, was held in solitary confinement on no less than three separate occasions."

Despite the accusations, The Children of God continued to flourish for decades. Berg changed the cult's name to The Family of Love following the 1978 Jonestown mass suicide, and, in 2004, the group became known as The Family International.

Ahead are five other facts about the cult that imploded just over 40 years after it

Sun News Sport Lifestyle TV Entertainment Money Tech

Lifestyle > Health

CULT HORROR I was forced to marry notorious paedophile cult leader David Berg at age three

Kate Graham
Published: 19:05 ET, Jul 31 2021 | Updated: 3:23 ET, Aug 1 2021

BORN into one of the world's most notorious cults, Serena Kelley, 38, suffered at the hands of its paedophile leader.

Now a trauma specialist in Houston, Texas, she shares her story of empowerment and hope.

free WiFi. free installs.
free fist bumps.
two months free
gatewayfiber
SIGN ME UP ›

EXCLUSIVE

Lifestyle

CHILDHOOD HELL I was forced to get married at three, that was just the start, I witnessed drunken orgies & was terrified for my life

Serena's mum told her she would kill her daughter if God told her to

Olivia Dunnett | Martha Cliff

Published: 3:09 ET, Mar 9 2024 | Updated: 7:59 ET, Mar 9 2024

BEING lifted onto her "grandpa's" lap Serena Kelley wrinkled her nose at the unpleasant smell of the grey-haired man.

He handed her a ring to symbolise their 'marriage' telling Serena they were having a 'union' and that she would be 'his forever.'

Sign up for The US Sun newsletter
Email address
Sign up
Your info will be used in accordance with our Privacy Policy

Related video: Us and Them - When generations clash - Cannabis (Dailymotion)

Us and Them - When generations clash - Cannabis
powered by Dailymotion

My cousin used to sell weed and would smoke weed,

10:44 28:35

Related video: Us and Them - When generations clash - Cannabis (Dailymotion)

The MJ stands for Marijuana Justice.

'True Detective: Night Coun and the Rise of Arctic Noir

How Israel became the world leader in medical marijuana

Guilty to Illegally Distributing Oxycodone and Filing False Tax Returns

Publication date: Friday, February 17, 2023

Daniel E. Russo pleaded guilty today in federal court in Brooklyn to conspiracy to distribute and possess with intent to distribute oxycodone, distribution and possession of oxycodone, and nine counts of filing false personal and corporate tax returns. The proceeding was held before United States District Judge Dora L. Irizarry. When sentenced, Russo faces up to 20 years' imprisonment for each of the drug counts and up to three years' imprisonment for each of the tax counts.

LUXE MJ

Invest: The Experience

LUXE ROLLING KIT

LUXE HERBAL GRINDER

LUXE FLOWER TRAY

LUXE ROSE HOLDER

Caribbean Life

Jobs New York

A cannabis cigarette on a golden holder.

Photo by Monet Schultz

Sign up for our Caribbean Life email newsletter to get news, updates, and local insights delivered straight to your inbox!

In a city where the landscape of entrepreneurship is ever-evolving, Monet Schultz, a visionary black woman, is making waves with her pioneering cannabis business, Luxe MJ (Marijuana Justice). Following the recent decriminalization of marijuana in New York, Monet seized the opportunity to not only offer

CARIBBEAN E

MLK Jr Day O

Afro-Caribbe Class Series

Crime Kingpin Eric Schroeder in Turkey

By: Safak Costu Published: December 27, 2023 at 5:54 am EST

Eric Schroeder, a notorious figure identified as the ringleader of an organized crime group, has been captured by Turkish police in Istanbul in a planned operation dubbed 'Cage-25'. This crucial arrest was made following an Interpol red notice issued by Germany. The red notice, an

AYLO GLOBAL ENTERTAINMENT (EUROPE) LIMITED

Company Number	03000033
Status	Please log in to see this data
Incorporation Date	Please log in to see this data
Company Type	Private Limited Company
Jurisdiction	United Kingdom
Registered Address	London (W1w 5pf) Office 167-169 Great Portland Street 5th Floor London W1W 5PF England
Industry Codes	59.13/3: Television programme distribution activities (UK SIC Classification 2007) 59.13: Motion picture, video and television programme distribution

Latest Events

- 2018-11-27 Addition of officer ANDREAS ALKIVIADES ANDREOU, secretary
- 2018-11-27 Removal of officer ANDREW DONALD WREN, director
- 2018-11-27 Removal of officer ANDREW DONALD WREN, secretary

See all events

Corporate Grouping USER CONTRIBUTED

MINDGEEK 172

Others in this grouping (See all 172)

CORDIACON DEVELOPMENTS LTD (United Kingdom)

JOHNSBURG LIMITED (United Kingdom)

KEERSVILLE LIMITED (United Kingdom)

ars TECHNICA SUBSCRIBE SIGN IN

ON THE TRAIL —

MindGeek: The secretive owner of Pornhub and RedTube

Porn is everywhere, but the company that owns the most popular sites is out of sight.

PATRICIA NILSSON, FINANCIAL TIMES - 12/17/2020, 10:30 AM

Financial Times, Dreamstime

JOHNSBURG LIMITED

Company Number	06973632
Status	Please log in to see this data
Incorporation Date	Please log in to see this data
Dissolution Date	Please log in to see this data
Company Type	Private Limited Company
Jurisdiction	United Kingdom
Registered Address	Thrales End Farm Thrales End Lane Harpenden AL5 3NS Hertfordshire England
Industry Codes	99.99/9: Dormant Company (UK SIC Classification 2007)
Latest Accounts Date	2013-07-31
Annual Return Last Made U...	2014-03-19
Inactive Directors / Officers	7 officers available, please log in to see this data
Registry Page	Please log in for link to primary source

Source UK Companies House, http://bridge.companieshouse.gov.uk/, 18 Nov 2023 (UK Crown Copyright)

Financial Summary

	2012-07-31	2013-07-31
CASH AT BANK	£100	£100

SEE FULL ACCOUNTS FILING

Latest Events

- 2014-07-30 Removal of officer PETER SIMMONS, secretary
- 2014-11-28 Addition of officer ANDREAS ANDREOU, director
- 2014-12-02 Removal of officer FABIAN THYLMANN, director

See all events

Corporate Grouping USER CONTRIBUTED

MINDGEEK 172

AYLO PREMIUM LTD

Company Number	HE253744
Status	Please log in to see this data
Incorporation Date	Please log in to see this data
Company Type	Limited Company
Jurisdiction	Cyprus
Registered Address	Παλιός Δρόμος Λευκωσία - Λεμεσού, 195-197, BLOCK 1, Βιομηχανική Περιοχή Δαλίου 2540, Λευκωσία, Κύπρος Cyprus
Previous Names	FROYTAL SERVICES LTD MG PREMIUM LTD
Directors / Officers	5 officers available, please log in to see this data
Registry Page	Please log in for link to primary source

Recent filings for AYLO PREMIUM LTD

19 Sep 2023	TRANSFER OF SHARES HE57-Transfer of shares of private companies

Latest Events

- 2009-08-13 - 2019-03-07 Addition of officer ANIS BABA, director
- 2009-08-13 - 2019-03-07 Addition of officer CHARME SECRETARIAL & MANAGEMENT LIMITED, secretary
- 2009-08-13 - 2019-03-07 Addition of officer ΑΝΔΡΕΑΣ ΑΛΚΙΒΙΑΔΗΣ ΑΝΔΡΕΟΥ, director

See all events

Corporate Grouping USER CONTRIBUTED

MINDGEEK 172

MANSEF PRODUCTIONS LIMITED

Company Number	06498345
Status	Please log in to see this data
Incorporation Date	Please log in to see this data
Dissolution Date	Please log in to see this data
Company Type	Private Limited Company
Jurisdiction	United Kingdom
Registered Address	IVY HOUSE, 35 HIGH STREET, BUSHEY, HERTS UNITED KINGDOM WD23 1BD United Kingdom
Industry Codes	93.05: Other service activities not elsewhere classified (UK SIC Classification 2003)
Latest Accounts Date	2009-02-28
Annual Return Last Made U...	2009-02-08
Inactive Directors / Officers	3 officers available, please log in to see this data
Registry Page	Please log in for link to primary source

Latest Events

- 2008-03-28 Removal of officer HARVEY DAVID FRANCIS MILLER, secretary
- 2009-01-16 Addition of officer ELEANOR TURNER, secretary
- 2010-01-05 Removal of officer ELEANOR TURNER, secretary

See all events

Corporate Grouping USER CONTRIBUTED

MINDGEEK 172

AYLO GLOBAL ENTERTAINMENT (EUROPE) LIMITED

Company Number	03000033
Status	Please log in to see this data
Incorporation Date	Please log in to see this data
Company Type	Private Limited Company
Jurisdiction	United Kingdom
Registered Address	London (W1w 5pf) Office 167-169 Great Portland Street 5th Floor London W1W 5PF England
Industry Codes	59.13/3: Television programme distribution activities (UK SIC Classification 2007) 59.13: Motion picture, video and television programme distribution activities (European Community NACE Rev 2) 5913: Motion picture, video and television programme distribution activities (UN ISIC Rev 4)

Latest Events

- 2018-11-27 Addition of officer ANDREAS ALKIVIADES ANDREOU, secretary
- 2018-11-27 Removal of officer ANDREW DONALD WREN, director
- 2018-11-27 Removal of officer ANDREW DONALD WREN, secretary

See all events

Corporate Grouping USER CONTRIBUTED

MINDGEEK 172

Others in this grouping (See all 172)

TODAY

ON THE SHOW | SHOP | WELLNESS | PA

POPStart "MAKING SPACE" FINALE OUT NOW!

Hoda Kotb sits down with Rabbi Steve Leder on 'Making Space'

Carlos Lehder

11 lang

Article Talk | Read Edit View history

From Wikipedia, the free encyclopedia

In this Spanish name, the first or paternal surname is Lehder *and the second or maternal family* Rivas.

Carlos Enrique Lehder Rivas (born 7 September 1949)[5] is a German Colombian former drug lord who was co-founder of the Medellín Cartel. From German father and Colombian mother,[6] he was the first high-level drug trafficker extradited to the United States, after he was released from prison in the United States after 33 years in 2020.[7][8] Born in Armenia, Colombia, Lehder eventually ran a cocaine transport empire on Norman's Cay island, 210 miles (340 km) off the Florida coast in the central Bahamas.[7][9]

Lehder was one of the founding members of Muerte a Secuestradores ("MAS"), a paramilitary group whose focus was to retaliate against the kidnappings of cartel members and their families[7] by the guerrillas.[10][11][12][13] His motivation to join the MAS was to retaliate against the M-19 guerrilla movement, which, in November 1981, attempted to kidnap him for a ransom; Lehder managed to escape from the kidnappers,

Carlos Lehder

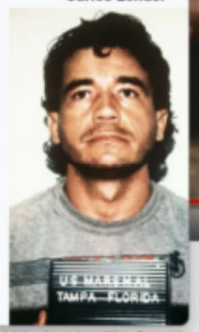

Arnold Rothstein - The first Kingpin.

Chat Replay is disabled for this Premiere.

Not logged in Talk Contributions Create account L

Page Discussion Read Edit More Search Wiki

Your continued donations keep Wikiquote running! [h

Frank Costello

Frank "The Prime Minister" Costello. Born: 26 January, 1891. Mafia Title: The Prime Minister of La Cosa Nostra. Capo di Tutti Capi.

Frank "the Prime Minister" Costello (January 26, 1891 – February 18, 1973), born **Francesco Castiglia**, was an Italian gangster and crime boss. Costello rose to the top of America's underworld, controlled a vast gambling empire across the United States and enjoyed political influence. Nicknamed "the Prime Minister of the Underworld," he became one of the most powerful and

salon

BOOK EXCERPT

Meet America's first drug dealer: Arnold Rothstein's wild, real-life 1920s "Sopranos" story

The modern drug war started with Arnold Rothstein, a criminal master so feared he managed to rig the World Series

By JOHANN HARI

SUNDAY POST

FEATURES / HISTORY

The Godfather of organised crime: Meet Arnold Rothstein, the man who made the Mob

By Alan Shaw November 16, 2019, 12:03 am

Castiglioni, Ḥayyim

CENGAGE Views 2,655,708

e having trouble finding tha

:t to the server at
ddc23d4f575f3dc401.safeframe.google

CASTIGLIONI, ḤAYYIM

CASTIGLIONI, ḤAYYIM (Vittorio ; 1840–1911), Italian rabbi and writer. Castiglioni, who was a disciple of Samuel David *Luzzatto, taught mathematics and pedagogy in his native Trieste for 32 years until appointed chief rabbi of Rome in 1903. He wrote *Pe'er ha-Adam*

Smithsonian MAGAZINE SUBSCRIBE

The House that Polly Adler Built

She entered the brothel business without apology and set out to become the best madam in America

Karen Abbott

April 12, 2012

Polly Adler and a friend From the New York Daily News

Polly Adler, the most celebrated brothel keeper in New York's (and arguably the country's) history, proudly proclaimed her goal to become "the best...madam in all America." For more than 20 years she ran a string of

WHO WAS POLLY ADLER, THE CELEBRITY MADAME OF THE ROARING TWENTIES?

The Russian-born entrepreneur rose from poverty to run a series of high-end Manhattan brothels and befriend the rich and famous.

By **PETER CARLSON** 8/23/2022

STORIES

Arnold Rothstein: King Gambler, Bootlegger, First Modern Drug Lord, Fixer Of 1919 World Series

By **Carly Silver** | Edited By **John Kuroski**
Published March 1, 2022 | Updated March 20, 2022

Jewish gangster Arnold "the Brain" Rothstein built a criminal empire based on drug and alcohol trafficking before meeting a tragic — and

How Jewish immigrant Polly Adler ended up running Prohibition's hottest bordello

Biography 'Madam' by Debby Applegate explores how the US alcohol ban brought high society and the underworld together – and how a young woman exploited this for fame and fortune

By RENEE GHERT-ZAND | 8 February 2022, 2:15 am

Polly Adler standing proudly with her Buick Master Six coupe, July 1927 (Polly Adler Collection courtesy of Eleanor Vera)

1 2 3 4 5 6

Like many early 20th century Eastern European Jewish immigrants to the United States, Polly Adler wanted to make something of herself. Although largely forgotten today, she did make it big in her time – as the leading madam of the Jazz Age.

ADVERTISEMENT

bordello /bôr-dĕl'ō/

noun

1. A house of prostitution.
2. Same as *bordel. B. Jonson; Milton.*
3. A building where prostitutes are available for hire; a brothel.

Similar: whorehouse | whore house | brothel | bagnio | house of prostitution | house of ill repute | bawdyhouse | bawdyhouse

WATCH LOG

Miguel Alvarez-Flores (right) and Diego Hernandez-Rivera are suspected in the death of Genesis Cornejo-Alvarado.
KTRK

HOUSTON, Texas (KTRK) -- Two MS-13 gang members convicted of killing a teenage girl in an alleged satanic ritual in 2017 have each been sentenced to 40 years in prison.

Diego Hernandez-Rivera, 22, otherwise known as "Scary," faced a judge on Monday, where he pleaded guilty to the murder of 15-year-old Genesis Cornejo. In exchange to pleading guilty, Hernandez-Rivera received 40 years in prison. He also pleaded guilty to aggravated assault with a deadly weapon in exchange for 12 years in prison.

Hernandez-Rivera's sentences will run concurrently.

MS-13 members, including Jose Arevalo Iraheta, Oscar Hernandez Baires, and Erick Zavala Hernandez, to scour the Elmont, New York, neighborhood in search of rival 18th Street members to kill for encroaching on their territory.

In spring 2020, Velasquez Larin, also known as "Agresor," "Saturno," and "Paco," allegedly arranged for Fulton clique members from Maryland to travel to New York to assist in the search for rival gang members in Elmont, according to prosecutors.

Bran, who served as the leader of MS-13's Sailors Locos Salvatrucha clique suspected that Hernandez-Gonzalez had violated MS-13 rules by aiding a rival gang. Based upon this suspicion, Bran created a ruse to lure Hernandez-Gonzalez to the "Pony Pasture" area on the banks of the James River.

Bran ordered that MS-13 associate Karen San Jose contact Hernandez-Gonzalez and convinced him to gather with other MS-13 members and enlisted help of two juveniles who were tasked with actu

Menu Search En Español Contact

MS-13 Gang Member Sentenced to More than 10 Years in Federal Prison

Wednesday, January 26, 2022

Share

For Immediate Release

U.S. Attorney's Office, District of Massachusetts

BOSTON – An MS-13 member was sentenced today in federal court in Boston for racketeering conspiracy and being an illegal alien in unlawful possession of ammunition.

Cristian Alvarez Hernandez, a/k/a "Duende," 22, a Salvadoran national residing in East Boston, was sentenced by U.S. Senior District Court Judge Mark L. Wolf to 121 months in prison and three years of supervised release. Alvarez Hernandez will also be subject to deportation proceedings upon completion of his sentence. In September 2021, Alvarez Hernandez pleaded guilty to conspiracy to conduct enterprise affairs through a pattern of racketeering activity, more commonly referred to as RICO conspiracy, and to being an illegal alien in unlawful possession of ammunition.

MS-13 gang leader sentenced to 21 years in prison

Updated 6:29 PM CST, September 10, 2018

Share

BOSTON (AP) — A leader of the MS-13 gang in Massachusetts has been sentenced to 21 years in prison after pleading guilty to racketeering charges.

Federal prosecutors say German Hernandez Escobar was a leader of MS-13's Everett Loco Salvatrucha clique that sold marijuana to finance its criminal operations.

The 30-year-old, who prosecutors say was nicknamed "Terible," was sentenced Monday in Boston federal court. He reached a plea deal with prosecutors just as he was to stand trial in March.

Hernandez Escobar was among 61 people indicted in a 2016 raid targeting MS-13 in Massachusetts. The operation remains the largest takedown of MS-13 in U.S. history.

ThoughtCo.

as Sephardic, Crypto-Jewish, or Spanyol.

History of Ladino

In the 1492 diaspora, when the Jews were expelled from Spain, they took with them Spanish of the late 15th century and expanded the lexicon with language influences from the Mediterranean, primarily where they settled.

Foreign words that mixed with Old Spanish derive mainly from Hebrew, Arabic, Turkish, Greek, French, and to a lesser extent from Portuguese and Italian.

The Ladino community population took a large hit when the Nazis destroyed most of the communities in Europe where Ladino had been the first language among Jews.

Very few of the people who speak Ladino are monolingual. Ladino language advocates fear that it could die out as speakers more often use the languages of the cultures around them.

It is estimated that about 200,000 people can understand or speak Ladino. Israel has one of the largest Ladino-speaking communities, with many words borrowed from Yiddish. Traditionally, Ladino was written in the Hebrew alphabet, writing and reading right to left. In the 20th

as

AFGHANISTAN

When did Osama bin Laden work for the CIA in Afghanistan?

The notorious mastermind behind the 9/11 attacks received funding from the CIA at the twilight of the Cold War, when the Soviet Union invaded Afghanistan.

Oliver Povey

Update: Sep 11th, 2021 07:59 EDT

1

Russel Boyce/ Reuters

SHALOM HARTMAN INSTITUTE מכון שלום הרטמן

DONATE

JOIN OUR EMAIL LIST

SUBSCRIBE

JOSHUA LADON

Director of Education

Rabbi Dr. Joshua Ladon is the Director of Education for the Shalom Hartman Institute of North America, where he guides the content and curriculum of national and regional programs to help to ensure our cutting-edge offerings speak to the realities of the Jewish community and the challenges of the Jewish people. An award-winning educator, Joshua previously oversaw programming for Hartman in the San Francisco Bay Area. Prior to Hartman he served as the Dean of Student and Jewish Life at the Jewish Community High School of the Bay.

CNN World +

Live TV International Edition +

Al Qaeda commander: How I planned Iraq attacks

By Jomana Karadsheh, CNN
May 20, 2010 – Updated 1401 GMT (2201 HKT)

Most Popular
Today's five most popular stories

- Fine art from an iPhone? The best Instagram photos from 2014
- After IVF shock, mom gives birth to two sets of identical twins
- Inside North Korea: Water park, sacred birth site and some minders
- 10 top destinations to visit in 2015
- What really scares terrorists

STORY HIGHLIGHTS

- Captured al Qaeda in Iraq commander Murad al-Basi

Baghdad, Iraq (CNN) -- A man who oversaw suicide attacks that devastated the Iraqi government said he got an order to target four ministries in the strikes, which killed and injured hundreds of citizens

Muslims account for 85 percent of casualties in al Qaeda attacks

BY ALEXANDER MAYER | *December 9th, 2009* |

The Combating Terrorism Center at West Point recently released a stunning report which found that Muslims have accounted for 85 percent of the casualties from al Qaeda attacks between 2004-2008. Even more astounding, during the last two years of the study (2006-2008), the percentage of al Qaeda's Muslim victims skyrocketed to an almost-unbelievable 98 percent.

Al Qaeda's affiliate in Syria claims another suicide attack

BY BILL ROGGIO | *December 13th, 2012* | @billroggio

The Al Nusrah Front for the People of the Levant, al Qaeda in Iraq's affiliate in Syria, claimed credit for yesterday's complex attack against the Syrian Interior Ministry in Damascus. Five people were killed in the bombings.

The Al Nusrah Front said two of its suicide bombers "parked their two vehicles in front of the building, and then stormed and clashed with those inside and killed a lot of them," according to the SITE Intelligence Group, which obtained the statements from the Al Nusrah that were published on Twitter (the jihadist forums were not accessible). After the suicide bombers launched their attack, the two car bombs "were blown up remotely."

Five people were reported to have been killed in the blasts, and the force of the explosions collapsed several walls of the building.

The terror group, which was designated as such by the US on Dec. 11, has now claimed credit for 43 of the 52 suicide attacks that have taken place in Syria in the past 12 months [see *LWJ* report, US adds Al Nusrah Front, 2 leaders to terrorism list, for information on the designation].

The group has become one of the most powerful and

- The 2003 Riyadh compound bombings occurred on 12 May 2003, in Riyadh, Saudi Arabia. Al-Qaeda gunmen stormed building complexes inhabited by Western expatriates, killing 39 people and wounding over 160.[20]
- The 2003 Casablanca bombings occurred on May 16, 2003, in Casablanca, Morocco. 45 people were killed as a result of these attacks (12 suicide-bombers and 33 victims).
- The 2003 Marriott Hotel bombing occurred on August 5, 2003, in Jakarta, Indonesia. A suicide bomber detonated a car bomb outside the lobby of the newly opened JW Marriott luxury hotel, killing twelve people and injuring 150. Those killed were mostly Indonesian, with the exception of one Dutch.
- The 2003 Istanbul bombings were four truck bomb attacks carried out on November 15, 2003, and November 20, 2003, in Istanbul, Turkey, leaving 57 people dead, and 700 wounded. The attacks targeted two synagogues, a British consulate, and a British bank in Istanbul.

2004 [edit]

- Four Al-Qaeda gunmen carried out the 2004 Khobar attacks on May 29, 2004.[21]

2005 [edit]

- The November 2005 Amman bombings were suicide attacks on 3 hotels in Jordan during a Palestinian wedding. 57 people were killed and another 115 were injured.

2007 [edit]

- Al-Qaeda in the Islamic Maghreb (AQIM) launched two car bomb attacks on 11 April 2007, which targeted the government palace and a police station located in Algiers.
- Al-Qaeda is believed to have been responsible for the failed assassination attempt on former Pakistani prime minister Benazir Bhutto on 7 October 2007.[22]
- al-Qaeda in the Islamic Maghreb launched two car bomb attacks on 11 December 2007, which targeted Algerian Constitutional court and a UN office in Algiers.

2008 [edit]

- Al-Qaeda claimed responsibility for the bombing of the Danish embassy in Pakistan on June 2, 2008.[23] Mustafa Abu al-Yazid, a high-ranking member of Al-Qaeda, issued a statement after the bombing, claiming that the attack was a response to the 2005 publication of the Muhammed Cartoons.[24]
- The Battle of Wanat occurred on July 13, 2008, when forces including Al-Qaeda and Taliban guerrillas attacked NATO troops near the village of Wanat in the Waygal district in Afghanistan's far eastern province of Nuristan. The Battle of Wanat has been described as the "Black Hawk Down" of the War in Afghanistan, as one of the bloodiest attacks of the war and one of several attacks on remote outposts.[8] In contrast to previous roadside bombs and haphazard attacks and ambushes, this attack was well coordinated with fighters from many insurgent and terrorist groups with an effort that was disciplined and sustained which was able to target key assets such as the TOW launcher with precision.

2009 [edit]

- Shortly after the arrest of Umar Farouk Abdulmutallab in the December 25, 2009, following an attempted bombing on Northwest Airlines Flight 253, the suspect reportedly told officials he had traveled to Yemen for training by Al-Qaeda, although British counterterrorism officials dismissed the claims.[25] President Barack Obama's top security official Janet Napolitano on December 27 stated "Right now we have no indication it's part of anything larger", warning it would be "inappropriate to speculate" that Al-Qaeda had sent Abdulmutallab on a suicide mission. On

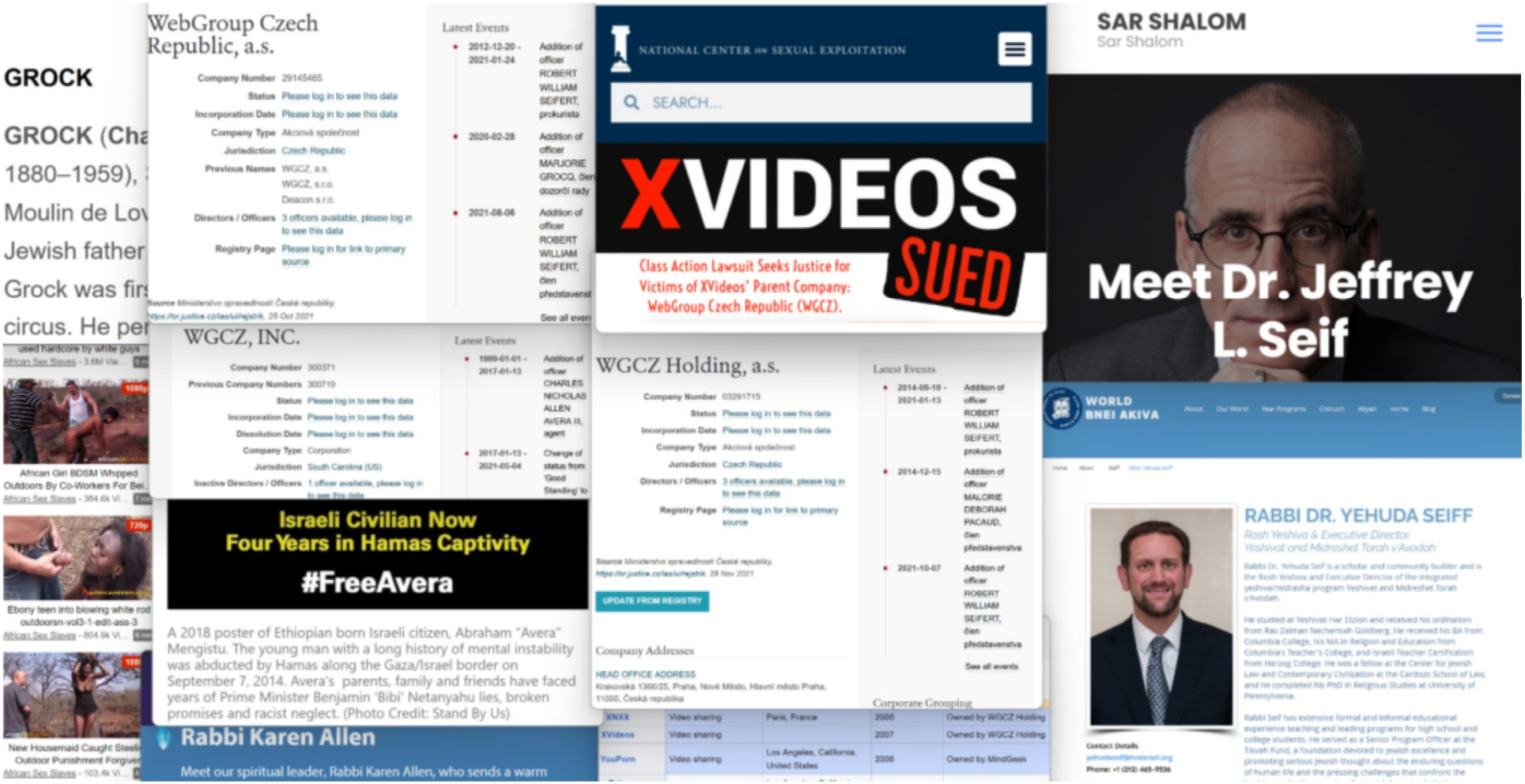
GROCK
GROCK (Cha
1880–1959),
Moulin de Lov
Jewish father
Grock was firs
circus. He per
African Girl BDSM Whipped Outdoors By Co-Workers For Bei
Ebony teen into blowing white rod outdoorsn-vol3-1-edit-ass-3
New Housemaid Caught Steeli Outdoor Punishment Forgiver
WebGroup Czech Republic, a.s.
Company Number 29145465
Status Please log in to see this data
Incorporation Date Please log in to see this data
Company Type Akciová společnost
Jurisdiction Czech Republic
Previous Names WGCZ, a.s. WGCZ, s.r.o. Deacon s.r.o.
Directors / Officers 3 officers available, please log in to see this data
Registry Page Please log in for link to primary source
Latest Events
2012-12-20 - 2021-01-24 Addition of officer ROBERT WILLIAM SEIFERT, prokurista
2020-02-28 Addition of officer MARJORIE GROCQ, člen dozorčí rady
2021-08-06 Addition of officer ROBERT WILLIAM SEIFERT, člen představenst
See all even
WGCZ, INC.
Company Number 300371
Previous Company Numbers 300719
Status Please log in to see this data
Incorporation Date Please log in to see this data
Dissolution Date Please log in to see this data
Company Type Corporation
Jurisdiction South Carolina (US)
Inactive Directors / Officers 1 officer available, please log in to see this data
Latest Events
1999-01-01 - 2017-01-13 Addition of officer CHARLES NICHOLAS ALLEN AVERA III, agent
2017-01-13 - 2021-05-04 Change of status from 'Good Standing' to
Israeli Civilian Now Four Years in Hamas Captivity
#FreeAvera
A 2018 poster of Ethiopian born Israeli citizen, Abraham "Avera" Mengistu. The young man with a long history of mental instability was abducted by Hamas along the Gaza/Israel border on September 7, 2014. Avera's parents, family and friends have faced years of Prime Minister Benjamin 'Bibi' Netanyahu lies, broken promises and racist neglect. (Photo Credit: Stand By Us)
Rabbi Karen Allen
Meet our spiritual leader, Rabbi Karen Allen, who sends a warm
NATIONAL CENTER ON SEXUAL EXPLOITATION
SEARCH...
XVIDEOS SUED
Class Action Lawsuit Seeks Justice for Victims of XVideos' Parent Company: WebGroup Czech Republic (WGCZ).
WGCZ Holding, a.s.
Company Number 03291715
Status Please log in to see this data
Incorporation Date Please log in to see this data
Company Type Akciová společnost
Jurisdiction Czech Republic
Directors / Officers 3 officers available, please log in to see this data
Registry Page Please log in for link to primary source
UPDATE FROM REGISTRY
Company Addresses
HEAD OFFICE ADDRESS
Krakovská 1366/25, Praha, Nové Město, Hlavní město Praha, 11000, Česká republika
Latest Events
2014-08-18 - 2021-01-13 Addition of officer ROBERT WILLIAM SEIFERT, prokurista
2014-12-15 Addition of officer MALORIE DEBORAH PACAUD, člen představenstva
2021-10-07 Addition of officer ROBERT WILLIAM SEIFERT, člen představenstva
See all events
Corporate Grouping
XNXX Video sharing Paris, France 2000 Owned by WGCZ Holding
XVideos Video sharing 2007 Owned by WGCZ Holding
YouPorn Video sharing Los Angeles, California, United States 2006 Owned by MindGeek
SAR SHALOM
Sar Shalom
Meet Dr. Jeffrey L. Seif
WORLD BNEI AKIVA
RABBI DR. YEHUDA SEIFF
Rosh Yeshiva & Executive Director, Yeshivat and Midreshet Torah v'Avodah
Contact Details
Phone: +1 (212) 465-9536

BEINEINU BETWEEN US

Rabbi Laurie Phillips

Founder & Director

Profoundly impacted by her participation in the Brandeis Collegiate Institute in 1995, Laurie set out on a path to intentionally cultivate her own spiritual journey. Becoming a rabbi was an ideal way to merge her passion for Judaism and education after earning a BA in education and special education, as well as an MA in Leadership in Teaching, Curriculum and Supervision. During her time in rabbinical school, she participated in the Mandel Senior Educator program. Laurie was ordained by HUC, Los Angeles in 2003, and last year she completed the 3 year Rabbinic

Contact me!

Rabbi Steven Philp

OUR HISTORY

A RICH HISTORY OF MAKING HISTORY.

Swisher traces its roots back to 1861 when David Swisher, a merchant out of Newark, Ohio, received a small cigar business in settlement of a debt. David and his four sons began to sell cigars across the Midwest from their "rolling stores" or wagons. The cigars were rolled by hand every day in a one-room "manufactury" in Newark. In 1888, David's sons, John and Harry, bought the company from their father and renamed it Swisher Brothers. The company experienced great growth, and by 1895 the business had grown into three factories that employed over 1,000 people who hand-rolled as many as 300,000 cigars per day.

© 2023 Swisher All Rights Reserved. PRIVACY POLICIES | DO NOT SELL MY PERSONAL INFORMATION | CA SUPPLY CHAINS

CISION PRWeb

Paul Swisher's New Book "Let 'Em Go Pee: Practical Advice for Those Who Dare to Teach" is an Engaging Compendium of Invaluable Information for Aspiring Educators

Recent release "Let 'Em Go Pee: Practical Advice for Those Who Dare to Teach" from Page Publishing author Paul Swisher is a

statista

Search Statistics

Consumer Goods & FMCG › Tobacco

Leading tobacco companies worldwide in 2021, based on market value

(in billion U.S. dollars)

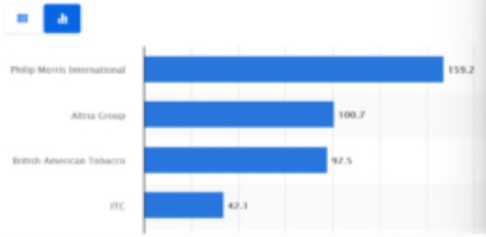

Altria

Article Talk

From Wikipedia, the free encyclopedia

Not to be confused with Altera or A
"Philip Morris Companies, Inc." red
Morris.

Altria Group, Inc. (previously known as **Philip Morris Companies, Inc.**) is an American corporation and one of the world's largest producers and marketers of tobacco, cigarettes, and related products. It operates worldwide and is headquartered in Henrico County, Virginia, just outside the city of Richmond.

OnMilwaukee 25

TECHNOLOGY

8 quick questions for "grumpy lady of tech" Kara Swisher

On her Twitter profile, Kara Swisher calls herself the "grump lady of tech." But via text, Jeff Sherman didn't find her to be too grumpy. Here's 8 quick questions with the Milwaukee Jewish Federation's annual Economic Forum's keynote speaker.

WARNING: Tobacco smoke increases the risk of lung cancer and heart disease, even in nonsmokers.

HOME
OUR CIGARILLOS
SWISHER SWEETS
BLK
LEGEND
LEAF
GEAR
LIFE IS SWEET 2023

Leading tobacco companies worldwide in 2023, based on market value

(in billion U.S. dollars)

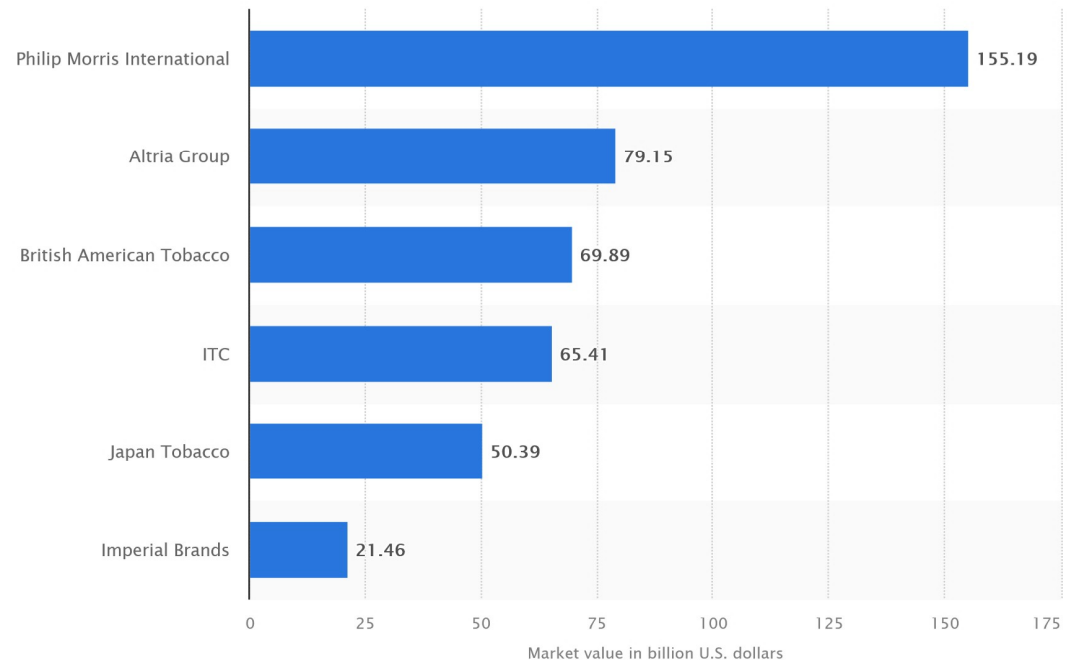

DOWNLOAD
PDF + XLS + PNG + PPT +

Source
- Show sources information
- Show publisher information
- Use Ask Statista Research Service

Release date
June 2024

Region
Worldwide

Survey time period
2023

Supplementary notes
The source used latest 12 months of financial data

Latest News

zennythi · 3d

Interpol have arrested Yoel Alter, a 35 year old Israeli who is a member of Lev Tahor, the world's largest child sex trafficking ring. Over 160 children have been rescued from this Jewish pedophile gang and 40 women from alleged abuse by cult members.

jewish like kids

The Atlantic

Sign In Subscribe

U.S. Convicts its First-Ever Organ Trafficker

A Brooklyn man who pleaded guilty on Thursday to selling organs on the black market had a huge profit margin as he bought kidneys from Israelis for $10,000 and sold them to Americans for $120,000 or more.

By Adam Martin

OCTOBER 27, 2011

SHARE SAVE

This article is from the archive of our partner The Wire.

A Brooklyn man who pleaded guilty on Thursday to selling organs on the black market had a huge profit margin as he bought kidneys from Israelis for $10,000 and sold them to Americans for $120,000 or more. It's a strong business model but the kink in his plan was that one of his clients was an FBI agent, Bloomberg reported. With his guilty plea, 60-year-old Levy Izhak Rosenbaum became the first person ever convicted of organ trafficking in the United States, which outlawed selling human organs in 1984. In spite of it being illegal, Rosenbaum's practice does sound like it was successful, Bloomberg reports.

NBC NEWS

WATCH LIVE

Israel harvested organs in '90s without consent

Israel admits that in the 1990s, its forensic pathologists harvested organs from dead bodies, including Palestinians, without permission of their families.

SAVE

Dec. 20, 2009, 8:03 PM CST / Source: The Associated Press

Israel has admitted that in the 1990s, its forensic pathologists harvested organs from dead bodies, including Palestinians, without permission of their families.

The issue emerged with publication of an interview with the then-head of Israel's Abu Kabir forensic institute, Dr. Jehuda Hiss. The interview was conducted in 2000 by an American academic, who released it because of a huge controversy last summer over an allegation by a Swedish newspaper that Israel was killing Palestinians in order to harvest their organs. Israel hotly denied the charge.

Parts of the interview were broadcast on Israel's Channel 2 TV over the weekend. In it, Hiss said, "We started to harvest corneas ... Whatever was done was highly informal. No permission was asked from the family."

The Channel 2 report said that in the 1990s, forensic specialists at Abu Kabir harvested skin, corneas, heart valves and bones from the bodies of Palestinians and foreign workers, often without permission from relatives.

FOX NEWS

Login Watch TV

Israel Harvested Organs Without Families' Permission

Associated Press

Published December 20, 2009 5:51pm EST Updated January 14, 2015 12:40am EST

JERUSALEM – Israel admitted that in the 1990s, its forensic pathologists harvested organs from dead bodies, including Palestinians, without permission of their families.

The issue emerged with publication of an interview with the then-head of Israel's Abu Kabir forensic institute, Dr. Jehuda Hiss. The interview was conducted in 2000 by an American academic, who released it because of a huge controversy last summer over an allegation by a Swedish newspaper that Israel was killing Palestinians in order to harvest their organs. Israel hotly denied the charge.

euronews.

News › World › Gaza

Israel 'stealing organs' from bodies in Gaza, alleges human rights group

Copyright AP Photo

By Euronews

Published on 27/11/2023 - 15:18

Share this article Comments

Concerns about 'organ theft' by Israel's forces from dead Palestinians were raised by Euro-Med Human Rights Monitor.

Israel's army has been accused of stealing organs from the dead in Gaza by an NGO, which called for an independent international investigation.

Euro-Med Human Rights Monitor said on Sunday it had "concerns" about possible organ theft from Palestinian corpses, following reports by medical professionals in Gaza who examined some bodies after they were released by Israel.

The NGO claimed it has documented Israeli forces confiscating dozens of dead bodies from the al-Shifa and Indonesian hospitals in northern Gaza, alongside others in the south.

Medical professionals reportedly found vital organs, such as livers, kidneys and hearts, alongside cochleas and corneas, were missing, which the Euro-Med Monitor called "evidence" of potential organ theft.

They also claimed Israel exhumed and confiscated corpses from a mass grave that was dug more than 10 days ago in a courtyard at al-Shifa.

David Barksdale

1 language

Article Talk Read Edit View history Tools

From Wikipedia, the free encyclopedia

David Barksdale (born **Donise David Barksdale**; May 24, 1947 – September 2, 1974), also known as **King David**, was an American gangster and activist from Chicago, Illinois. He was the founder of the Black Disciples. He and Larry Hoover (leader of the Gangster Disciples) decided to merge and create the Black Gangster Disciple Nation. Barksdale was seen as a hero in the black community because he operated a free breakfast program in Englewood to poor children, and he and the Disciples marched with Martin Luther King Jr. in Marquette Park. He was a close friend of Fred Hampton. Barksdale died on September 2, 1974, due to kidney failure, at the age of 27.

David Barksdale	
Born	Donise David Barksdale May 24, 1947 Sallis, Mississippi, U.S.
Died	September 2, 1974 (aged 27) Chicago, Illinois, U.S.
Resting place	Restvale Cemetery, Alsip, Illinois, U.S.
Other names	King David Emperor David David Jones
Known for	Street gang leader (Chicago)
Spouse	Yvonne Yarber (m. 1972–1974)
Children	3

Biography [edit]

Born Donise David Barksdale in Sallis, Mississippi to parents Virginia and Charlie Barksdale, he was the tenth of thirteen children. His family moved to Chicago, Illinois in 1957.

Within three years of arriving, Barksdale had become a notorious gang leader. By 1966, his gang absorbed several others and became known as the Black Disciple Nation. Tensions grew between the Black Disciples and other gangs such as the Black Stone Rangers. In the late 1960s, King David, as he had become known, started to lead the Black Disciples into activism, serving breakfast to school children and marching with Dr. Martin Luther King Jr. in Marquette park during the Chicago Freedom Movement. He

The **Gangster Disciple Nation** (often abbreviated as the **GD**'s; formally, **GDN**), also known as **Growth & Development**, is an African American street and prison gang founded by former rivals David Barksdale and Larry Hoover; in 1968, the two came together to form the **Black Gangster Disciple Nation** (**BGDN**).

Post-1989, following growing tension between the two over declining leadership, the BGDN split into two new factions—Hoover's Gangster Disciple Nation (GDN) and Barksdale's Black Disciple Nation (BDN), respectively. As of 2022, following Hoover's departure, the GDN has no full-time leadership role.[10]

History [edit]

The origins of the Gangster Disciples began in Englewood (in Chicago, Illinois's South Side) in 1964, when then 13-year-old Larry "The King" Hoover joined a small street gang called the "Supreme Gangsters". For years, the Supreme Gangsters had an outstanding war with the Black Disciples Nation, led by David Barksdale.[11] In 1969, Hoover and Barksdale agreed to a ceasefire. This resulted in the creation of the Black Gangster Disciple Nation.[12][13] By the early 1970s, the BGDN dominated the Chicago gang scene. Barksdale died of kidney failure in 1974, at the age of 27.[14] Following his death, Hoover assumed full control of the Black Gangster Disciples.

Folks Nation [edit]

See also: Folk Nation

In 1978, the BGDN began to splinter into three distinct factions: Black Gangsters, Black Disciples and Gangster Disciples; however, Hoover (at the time incarcerated on murder charges) prevented it by quickly setting up an alliance of all street and prison gangs in his interest into one family.[15][16]

The alliance consisted of Gangster Disciples, Black Disciples, Satan Disciples, Latin Disciples, Spanish Gangster Disciples, Ambrose, Two-Two Boys, Two-Sixers/Two-Six Boys, Simon City Royals, North Side Insane Popes, La Raza, Spanish Cobras, Imperial Gangsters, Harrison Gents, and the Latin Eagles.

Expansions [edit]

The Gangster Disciples are active in over 100 cities and 50 states, predominantly in the Midwestern and

Gangster Disciples	
Founded	1969; 55 years ago (as the Black Gangster Disciple Nation) 1969; 35 years ago (as the Gangster Disciples)
Founder	Larry Hoover David Barksdale (BGDN)
Named after	Supreme Gangsters
Founding location	Chicago, Illinois, U.S.
Years active	1969–present
Territory	Northeastern, Midwestern and Southeastern United States[17]
Ethnicity	Primarily African American[1]
Membership (est.)	25,000–50,000+[4]
Leader(s)	Larry Hoover (formerly)
Activities	Drug trafficking, assault, firearms violations, fraud,

William Barksdale

The Free Encyclopedia

9 languages

Article Talk Tools

From Wikipedia, the free encyclopedia

For the member of the Virginia Senate, see William P. Barksdale. For the Confederate colonel, see William Barksdale Tabb.

William Barksdale (August 21, 1821 – July 3, 1863) was an American lawyer, newspaper editor, US Representative, and Confederate general in the American Civil War. He served four terms in the U.S. House of Representatives from 1853 to 1861.

A staunch secessionist, he was mortally wounded during the Battle of Gettysburg while he led his brigade's attack on Union forces not far from Cemetery Ridge.

William Barksdale

Member of the U.S. House of Representatives from Mississippi's 3rd district	
In office	March 4, 1855 – January 21, 1861
Preceded by	Otho R. Singleton
Succeeded by	Henry Barry
Member of the U.S. House of Representatives from Mississippi's at-large district	
In office	March 4, 1853 – March 3, 1855
Preceded by	*no at-large seats*
Succeeded by	*3rd Congressional District established*
Personal details	
Born	August 21, 1821 Smyrna, Tennessee
Died	July 3, 1863 (aged 41) Gettysburg, Pennsylvania
Resting place	Greenwood Cemetery Jackson, Mississippi
Political party	Democratic
Profession	Newspaper editor, soldier

Early life [edit]

William Barksdale was born in Smyrna, Tennessee, the son of William Barksdale and Nancy Hervey Lester Barksdale. He was the older brother of Ethelbert Barksdale, who would serve in both the antebellum U.S. Congress and then the Confederate States Congress during the Civil War. He was of English ancestry which came to America during the 1600s.[1]

Barksdale graduated from the University of Nashville and practiced law in Mississippi from the age of 21, but gave up his practice to become the editor of the *Columbus [Mississippi] Democrat*, a pro-slavery newspaper.[2]

He enlisted in the 2nd Mississippi Infantry Regiment and served in the Mexican War as a captain and quartermaster, but often participated in the infantry fighting as well.

Congress [edit]

After the war, he became active in political causes, making a name for himself as an advocate of the Compromise of 1850. His political visibility and recent military service gave him a strong profile for a political

We are a Warm and Welcoming Conservative Congregation In Pepper Pike, Ohio

B'nai Jeshurun Congregation

About Us Pray Learn Engage Giv

Mind-Full Shabbat Featuring Dr. Ed Barksdale

Friday, March 29, 2024 • 19 Adar II 5784

6:00 PM - 9:00 PM
B'nai Jeshurun

Register

You must be logged into your ShulCloud account if you are not paying online and plan to mail or drop off your payment later. Please make sure you are logged in to your ShulCloud account. If you are unsure, look in the top right hand corner of the screen and it should say either Log In or Welcome "Your Name." If you need any assistance contact Joscelyn Harris.

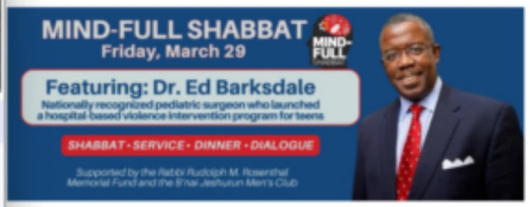

Mind-Full Shabbat Dinner
Friday, March 29
7:00 pm
Antifragility: Working to Build Resilience in the Wake of Tragedy & Violence
Featuring Dr. Ed Barksdale
Nationally recognized pediatric surgeon who launched a hospital-based violence intervention teen program.

Register by March 20 for earlybird
Registration will close on Monday, March 25

Shabbat Service • 6:00 pm
Dinner • 7:00 pm
Speaker with Q&A; • 8:00 pm

Eat and engage at Mind Full Shabbat, an exciting way to connect with congregants, the community

CBS NEWS

CBS MORNINGS | Eye Opener | Mixtape Music Competition | Politics | A More P

CBS MORNINGS

How Jewish American pedophiles hide from justice in Israel

By Ian Lee
Updated on: February 19, 2020 / 8:48 AM EST / CBS News

Tel Aviv – It's a tense stakeout, waiting for Jimmy Julius Karow to appear. He is a wanted man and is considered dangerous. Accused of sexually assaulting a 9-year-old girl in Oregon in 2000, he fled to Israel before authorities in the U.S. could apprehend him or figure out where he went. Karow has been running from U.S. law enforcement ever since. Currently INTERPOL, an inter-governmental policing organization that works with 194 countries, has a Red Notice to alert police worldwide that he's a fugitive.

ynet news.com

Israel, the Promised Land for pedophiles

Opinion: Among the tax evaders and smugglers who have found a safe haven in the Jewish state is a particularly nasty subset of criminals who for some reason are allowed to live freely without fear of reprisal for their heinous actions in their own countries

Tens of thousands of pedophiles operate in Israel every year

In July alone, there were 22 cases of pedophilia recorded in Israel and brought attention of the media

Search | HAARETZ | LOG IN | SUBSCRIBE NOW

Haaretz | Israel News

'There's a Hole in the System. Israel Became a Haven for Suspected Jewish Sex Offenders'

The case of Malka Leifer, one of 65 suspected sexual offenders allegedly seeking refuge in Israel, has highlighted how Israeli law and the insular world of the ultra-Orthodox can at times shield them from justice, activists and prison officials tell Haaretz

Dina Kraft Apr 2, 2019 Follow

Save | Zen Read

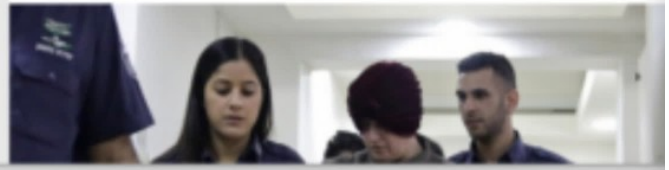

BBC | Watch | Register

Palestinian toddler shot by Israeli soldiers dies

5 June 2023

Yolande Knell
BBC News, Jerusalem

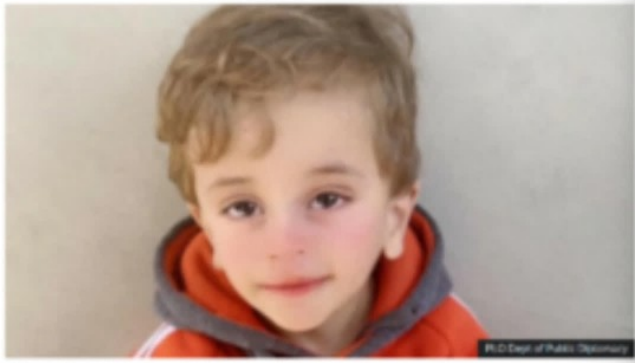

Mohammed Tamimi is the youngest Palestinian killed in the conflict this year

A two-year-old Palestinian boy has died four days after being shot in the head by Israeli forces.

Mohammed Tamimi and his father were shot while leaving their home in Nabi Saleh, in the occupied West Bank.

WIKIPEDIA
The Free Encyclopedia

Moshe ibn Habib

Article Talk

From Wikipedia, the free encyclopedia

For the 15th–16th century gramma

Moshe ibn Habib (Hebrew: משה בן רבי שלמה אבן חביב, 1654–1696) was the Rishon LeZion (Sephardic chief Rabbi Israel), Hakham Bashi (chief rabbi of th Ottoman Empire) and the head of a ma *yeshiva* in Jerusalem.

Background and family [e

Ibn Habib was born in 1654 in Salonika His father, Rabbi Shlomo ibn Habib wa scion of a distinguished family that was forced to emigrate from Spain. Among forefathers were Rabbi Jacob ibn Habi the author the famous book Ein Yaako and Joseph ibn Habib, author of the commentary Nimmuke Yosef.

Abu Musab al-Bar

Article Talk

From Wikipedia, the free encyclopedia

Abu Musab al-Barnawi, born **Habib Yusuf**,[3] is a Nigerian Islamic militant who served as the leader of the Islamic State's branch in West Africa (ISWAP) between August 2016 and March 2019, and again around May 2021. He also served in various other capacities within ISWAP such as head of its shura. Before pledging allegiance to IS, al-Barnawi was the spokesperson for Boko Haram. Multiple sources reported that al-

Mohammed Yusuf (Boko Haram)

18 languages

Article Talk Read Edit View history Tools

From Wikipedia, the free encyclopedia

For other people with the same name, see Mohammad Yousuf.

Mohammed Yusuf (29 January 1970 – 30 July 2009), also known as **Ustaz Mohammed Yusuf**, was a Nigerian terrorist who founded the Islamist militant group Boko Haram in 2002. He was its leader until he was killed during the 2009 Boko Haram uprising.[1]

Mohammed Yusuf	
Born	29 January 1970 Jakusko, North-Eastern State, Nigeria (today Yobe)
Died	30 July 2009 (aged 39) Maiduguri, Borno, Nigeria
Allegiance	Boko Haram
Years of service	2002–2007
Rank	Leader
Battles/wars	Boko Haram insurgency • 2009 Boko Haram uprising

Born in Girgi village, in Jakusko, present-day Yobe State, Nigeria, Yusuf received a University education.[2] Later he studied more of Islam and became a Salafi.[3]

Education and beliefs

[edit]

According to scholar Paul Lubeck of the University of California at Santa Cruz, as a young man Yusuf was instructed in Shiasm and associated with Salafism and the teachings of Ibn Taymiyyah.[4] He had the equivalent of a graduate education, according to Nigerian academic Hussain Zakaria. Yusuf was never as proficient in English as was reported. He believed in the strict application of Islamic law, which represented his ideal of justice according to the teachings of the Islamic prophet, Muhammad. Boko Haram hitmen would murder members of other Muslim sects like the Salafist Izala and the Sufi Tidjaniyya and Qadiriya fraternities.[5] In a 2009 BBC interview, Yusuf stated his belief that the concept of a spherical Earth is contrary to Islamic teaching and should be rejected. He also rejected Darwinian evolution, and the concept of the condensation cycle that produces rain.[6] In the interview he said:

> There are prominent Islamic preachers who have seen and understood that the present Western-style education is mixed with issues that run contrary to our beliefs in Islam, he said.
>
> Like rain. We believe it is a creation of God rather than an evaporation caused by the sun that condenses and becomes rain.
>
> Like saying the world is a sphere. If it runs contrary to the teachings of Allah, we reject it. We also reject the theory of Darwinism.

WIKIPEDIA
The Free Encyclopedia

Create account Log in

Yitzhak Yosef

14 languages

Article Talk Read Edit View history Tools

From Wikipedia, the free encyclopedia

Yitzhak Yosef (Hebrew: יצחק יוסף; born January 16, 1952) is an Israeli Haredi rabbi. The former Sephardi Chief Rabbi of Israel, he also serves as the rosh yeshiva of Yeshivat Hazon Ovadia [he] in Jerusalem's Romema neighbourhood.

Rabbi
Yitzhak Yosef

Yosef, the son of former chief rabbi Ovadia Yosef, bases his *halakhic* (Jewish law) rulings on his father's methodology,[1] which he compiled into a set of books called *Yalkut Yosef*.[2]

Early life [edit]

Yitzhak Yosef was born and raised in Jerusalem. He is the sixth son of the

The New York Times

SUBSCRIBE FOR $1/WEEK

Rabbi Ovadia Yosef, Spiritual Leader of Israel's Sephardic Jews, Dies at 93

Share full article

Enjoy unlimited access to all of The Times.

NEW YORK POST LOG IN

LATEST IN US NEWS

US NEWS

Son of Hamas founder blasts student supporters in US: 'Those pro-Palestine need to go to a mental asylum'

By Melissa Koenig

Published April 8, 2024, 9:09 a.m. ET

209

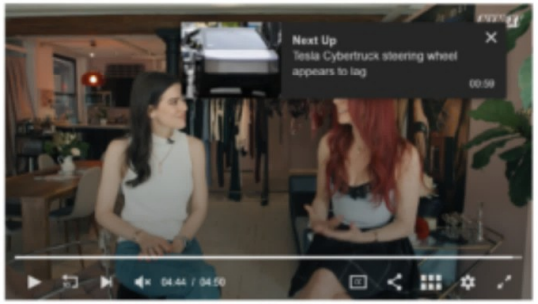

The son of one of the founders of Hamas has blasted the terror group's student supporters in the United States, accusing them of participating in Hamas' brutal crimes and declaring they "need to go to a mental asylum."

Mosab Hassan Yousef, the son of Hamas founder Sheikh Hassan Yousef, made the remarks as he appeared on "Dr. Phil Primetime" last week to debate two anti-Israel student activists from the University of Michigan.

"It's very disappointing to see Americans supporting Hamas and thinking that Hamas is a cool thing, while Hamas does not respect any of those followers," Yousef said on the April 2 episode.

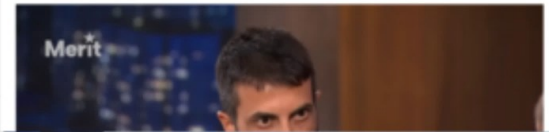

npr

DONATE

Play Live Radio

• HOURLY NEWS • LISTEN LIVE • PLAYLIST

NATIONAL SECURITY

The Jewish Kid From New Jersey Who Became A Radical Islamist

APRIL 25, 2014 · 3:09 AM ET

HEARD ON MORNING EDITION

By Dina Temple-Raston

4-Minute Listen

+ PLAYLIST

Yousef al-Khattab helped change the way young Muslims were radicalized by spewing extreme Islamist propaganda on a YouTube channel.

Now al-Khattab, who was born Joseph Leonard Cohen and was brought up in New Jersey and in Brooklyn in a Jewish home, tells NPR he made a big mistake and describes himself as a "failure." He's scheduled to appear in a federal court in Alexandria, Va., on Friday to be sentenced on terrorism charges.

The case is significant because al-Khattab, now in his mid-40s, is one of the founders of a radical Islamist group called Revolution Muslim, which became a gateway for young jihadists in the U.S. looking to join violent Islamist groups overseas.

Yousef al-Khattab helped found Revolution Muslim, a website that published extreme Islamist propaganda. Al-Khattab, who was born Joseph Cohen and was raised in a Jewish family in New Jersey, faces sentencing Friday after pleading guilty to terrorism charges.

Courtesy Yousef al-Khattab

Sponsor Message

PROGRESSIVE

Looking for a great rate?
We'll take you there.

YOU

COMPANY C

COMPANY A

COMPANY B

TIMES NOW WORLD

TN World US UK Europe Asia Middle East Australia Can

TRENDING: NIRF Ranking 2024 Independence Day International Youth Day

News / World

Abu Bakr al-Baghdadi Was A Mossad Agent? Israel-ISIS 'Links' Resurface After Moscow Terrorist Attack | Fact Check

The deadly terrorist strike at Moscow's Crocus City Hall in which 143 were killed sparked a massive outrage online. As people were mourning and praying for the victims of the attack claimed by the Islamic State (also known as ISIS), several social media posts claimed that Israel's purported involvement in the creation and further funding of the captured militants. The most visible and amplified claim was that the ISIS leader Abu Bakr al-Baghdadi was a 'Jewish Mossad agent' named 'Elliot Shimon' or 'Simon Elliot', among others.

Authored by: TN World Desk | Updated Mar 24, 2024, 01:11 IST

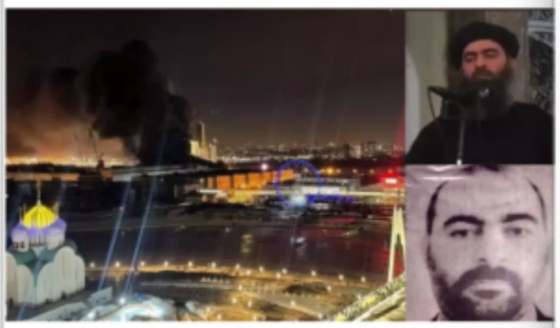

Edward Snowden never claimed that the first caliph of the Islamic State was born to Israeli parents and was originally named Elliot Shimon.

TRANSCEND MEDIA SERVICE

Solutions-Oriented Peace Journalism

Home | Archive | Peace Journalism | Videos | About TMS | Write to Antonio (editor)

Israeli Website Claims ISIS Commander Revealed as Mossad Agent

MIDDLE EAST AND NORTH AFRICA, 18 Sep 2017

Whitney Webb – MintPress News

Libyan security forces arrested a Daesh commander in the city of Benghazi — only to find out soon after that the man they had captured, Ephraim Benjamin, was also an agent of Mossad, the Israeli intelligence service. Was he working to defeat Daesh or to strengthen it?

An alleged photo of Ephraim Benjamin, a Mossad agent. (Photo: Masralarabia)

12 Sep 2017 – There has long been speculation regarding ties between the Israeli

WIKIPEDIA
The Free Encyclopedia

Donate Create account Log in

LaVeyan Satanism

27 languages

Article Talk Read Edit View history Tools

From Wikipedia, the free encyclopedia

LaVeyan Satanism is the name given to the form of Satanism promoted by American occultist and author Anton LaVey (1930–1997). LaVey founded the Church of Satan (CoS) in 1966 in San Francisco. Although LaVey is thought to have had more influence with his Satanic aesthetics of "colourful" rites and "scandalous" clothes that created a "gigantic media circus",[1] he also promoted his ideas in writings, such as the popular Satanic Bible. LaVeyan Satanism has been classified as a new religious movement and a form of Western esotericism by scholars of religion. LaVey's ideas have been said to weave together an array of sometimes "contradictory"[2] "thinkers and tropes",[2] combining "humanism, hedonism, aspects of pop psychology and the human potential movement", along with "a lot of showmanship",[3] His ideas were heavily influenced by the ideas and writings of Friedrich Nietzsche, Ayn Rand and Arthur Desmond.

Part of a series on
LaVeyan Satanism

The Sigil of Baphomet is the official symbol of LaVeyan Satanism.

Organizations
Church of Satan · First Satanic Church (Grotto

Notable people
Anton LaVey · Blanche Barton · · Diane Hegarty · Karla LaVey

Texts
The Satanic Bible · *The Satanic Rituals* · *The Satanic Witch* · *The Devil's Notebook* · *Satan Speaks!* · *Letters from the Devil* · *The Secret Life of a Satanist* · *The Church of Satan* · *The Satanic Scriptures*

Media
The Satanic Mass · *Satanis: The Devil's Mass* · *Speak of the Devil: The Canon of Anton LaVey* · *Satan Takes a Holiday* · *Strange Music* · *Death Scenes*

Related Topics
The Black House · Greater and lesser magic · Satanic holidays · The Black Flame · The infernal names · Enochian Keys · Hail Satan · Sign of the horns ·

V · T · E

Contrary to the popular image of Satanism as the worship of an evil supernatural entity, LaVeyan adherents do not consider Satan to be a literal being or entity, but a positive archetype representing humanity's natural instincts of pride and carnality, and of defiance against Abrahamic religions which preach suppression of

WIKIPEDIA
The Free Encyclopedia

Donate Create accou

Karla LaVey

Article Talk Read Edit View h

From Wikipedia, the free encyclopedia

Karla Maritza LaVey (born July 31, 1952) is the daughter and eldest child of Church of Satan founder Anton LaVey. She is an American radio host, former high priestess of her father's organization and founder and administrator of the First Satanic Church in San Francisco, California.[1]

Karla has been featured on television, on radio, and in news and magazine articles, including Fox News.[2] She has lectured on the subject of Satanism around the world. She can be seen in the films *Satanis: The Devil's Mass* (1970), *Witchcraft 70* (1970), and *Speak of the Devil* (1993).[citation needed]

Karla LaVey

Karla LaVey at the 2012 Black X Mass show.

Born	Karla Maritza LaVey July 31, 1952 (age 72) San Francisco, California, U.S.
Occupation(s)	Radio presenter, music impresario, religious leader, and founder of First Satanic Church
Years active	1972–present
Parent(s)	Anton LaVey Carole Lansing
Relatives	Zeena Schreck (half-sister)

Biography [edit]

Karla was born to Carole Lansing and Anton LaVey in San Francisco. She has two half siblings, Zeena Schreck and Satan Xerxes Carnacki LaVey.[3] She founded the First Satanic Church headquartered in San Francisco in 1999.[4] She was a founding

Los Angeles Times

LOG IN

WORLD & NATION

Anton LaVey; Founded the Church of Satan

L.A. Times Archives

Nov. 8, 1997 12 AM PT

Share

<I> FROM TIMES STAFF AND WIRE REPORTS</I>

SAN FRANCISCO — Anton LaVey, who founded the Church of Satan in 1966 and wrote the "Satanic Bible" as a guide for international followers, has died at the age of 67.

Relatives said LaVey died of pulmonary edema Oct. 29 at St. Mary's Hospital.

In haunted Salem, a Jewish church f preaches the art of 'Satanic' social c

At a former funeral home in a town inextricably linked to witchcraft, secular Jew Malcolm heaquarters for his Satanic Temple, a controversial movement with up to 50,000 meml

By MATT LEBOVIC | 26 October 2016, 4:36 pm | 58

Illustrative: A bronze statue of the Satanic icon Baphomet, currently residing in a shed outside The Satanic Temple in Salem, Massachusetts. (C

SALEM, Massachusetts — Just in time for Halloween, a controversial Satanic temple has set up its international headquarters in Massachusetts' beloved Salem.

Located one-mile from historic sites tied to Salem's 1692 witchcraft hysteria, the building — a former funeral home — was inaugurated last month by activist Malcolm Jarry, a self-described "secular Jew" who co-founded The Satanic Temple (TST) in 2013. Jarry is a pseudonym, and he refuses to be photographed.

The temple houses an art gallery in honor of Baphomet, a "sabbatic goat" representing the universe. Behind the two-story building, an eight-foot tall statue of Baphomet sits in a plain shed, where visitors can pay to view it.

With up to 50,000 members in chapters around the world, TST has garnered colossal media attention in the last three years. Chief among Jarry's causes are marriage equality and women's reproductive freedom. Any issue related to the government using religion to restrict individual freedom is also likely to engage temple leaders, some of whom staged a 2014 "Black Mass" at Harvard University to push the envelope on religious freedom.

Outside of New England, TST has taken legal action against the placement of edifices of the Ten Commandments in civic settings, including statehouses. To illustrate how such displays violate religious freedom, the temple has insisted it be allowed to erect goat-headed Baphomet statues in the same locations. TST is also planning to take on some schools' use of isolation, denial of bathroom access, and corporal punishment of children.

Anton LaVey | Religion

https://relig

TOPCONTENT RELIGION PORTALS

Biography

Ancestry and early life

LaVey was born as **Howard Stanton Levey** in Chicago, Illinois to Jewish parents. His father, Michael Joseph Levey, was a liquor distributor and second-generation French-American from Omaha, Nebraska.[2] His grandfather, Leon Levey, was born in Paris, France and emigrated to Douglas County, Nebraska in 1886, where he married Louisville-native Emma Goldsmith on October 23, 1888.[2] Anton's mother, Gertrude Augusta Coultron,[2] was born to Russian father and Ukrainian mother whom emigrated to Ohio in 1893, and both became naturalized American citizens in 1900.[2]

JewAge

Franz Kafka

Anton LaVey - Biography

Anton Szandor LaVey (April 11, 1930 – October 29, 1997), born **Howard Stanton Levey**, was the founder of the Church of Satan as well as a writer, occultist, and musician. He was the author of *The Satanic Bible* and the founder of LaVeyan Satanism, a

SHARE TWEET THEPREMIUMNETWORK GOPREMIUM

One of the scariest and most disturbing things about the Church of Satan was its possible connection to the Manson Family. The Manson Family was a cult formed by Charles Manson and they were responsible for numerous infamous murders, including those of pregnant actress Sharon Tate and Leno and Rosemary LaBianca. Even though Anton LaVey denied any connection to the cult, the fact is that one of the people convicted of those murders, Susan Atkins, was a member of COS and a regular guest at LaVey's parties. Charles Manson himself was seen multiple times in a house where many of the COS members were living while they had nowhere else to go. The murder of Sharon Tate has been described as a ritual murder and people still believe that all of that is just too big of a coincidence for there to be no connection between the two cults.

12. LAVEY'S GRANDSON INVOLVED IN SEXUAL ASSAULT

Wild orgies and sex parties have always been a part of COS rituals but the sex has always been consensual. However, as the panic around Satanism grew bigger, people started spreading the rumors about abductions and

The **Black House** was a building that formerly stood at 6114 California Street in San Francisco, California, in the United States.[1] The house was used by Anton LaVey as the headquarters of his Church of Satan, from 1966 until his death in 1997.[1][2] It was a few blocks from the edge of the Presidio of San Francisco near the middle of the Richmond District.[2]

History [edit]

LaVey conducted Satanic seminars and rituals at the house; one of the most notorious such rituals was the Satanic baptism of his daughter Zeena Schreck in 1967, punctuated by LaVey speaking the words "Hail Zeena! Hail Satan!"[3][4] over the nude body of a female acting as the 'Satanic Altar'.

Black House

Religion	
Affiliation	Church of Satan
Ecclesiastical or organizational status	demolished
Location	
Location	6114 California Street, San Francisco, California, United States
Geographic coordinates	37.7839552°N 122.4834048°W
Architecture	
Completed	1905
Demolished	October 17, 2001

SHARE TWEET THEPREMIUMNETWORK GOPREMIUM

15. THE SCARIEST SATANIC RITUALS

TRENDING NOW

Many of the rituals that LaVey used to perform in the Black House have been captured on camera and some of them look pretty creepy. Many of the rituals involved naked women laying on the altars, human skulls, medieval swords and other weapons, and the COS members wearing scary animal masks. They were performed in a room with the walls painted black and there was usually one huge Sigil of Baphomet painted on the wall. The rituals have always been performed by a High Priest or Priestess, usually by Anton LaVey himself and often with the assistance of his girlfriend and High

IMDb All Search IMDb Sign In Use app

Yesterday Is History

All episodes All topics

Devil Horns, Orgies, and a "Black Pope": The Wild Life of Anton LaVey

Episode aired Nov 16, 2021 · 10m

Documentary History Short

In 1966, a young American occultist named Anton LaVey founded the Church of Satan in California. While the name of his church alone was controversial, that was just the beginning.

Rate

Star Anton LaVey

YouTube Sign in

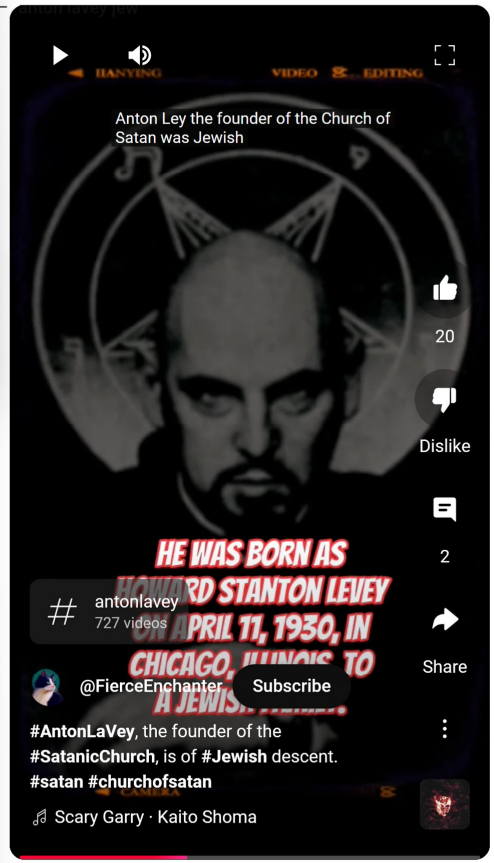

Grethe Rask

From Wikipedia, the free encyclopedia

This article **needs more reliable medical references for verification or relies too heavily on primary sources**. Please review the contents of the article and add the appropriate references if you can. Unsourced or poorly sourced material may be challenged and removed. *Find sources:* "Grethe Rask" – news · newspapers · books · scholar · JSTOR *(November 2017)*

Margrethe P. Rask (1930 – 12 December 1977), better known as **Grethe Rask**, was a Danish physician and surgeon in Zaïre, now the Democratic Republic of the Congo. After setting up her own hospital in the village of Abumombazi in 1972,[2] she transferred to Danish Red Cross Hospital in Kinshasa in 1975. She returned to Denmark in 1977 after developing symptoms of an unknown infectious disease, which was later discovered to be AIDS. In June 1981, the Centers for Disease Control recognized AIDS. Rask was one of the first non-Africans, along with Arvid Noe and Robert Rayford, and first woman known to have died of AIDS-related causes.[3]

Margrethe P. Rask

Born	1930 Thisted, Denmark
Died	12 December 1977 (aged 46–47) Copenhagen, Denmark[1]
Cause of death	AIDS-related complications

Early years and Zaïre (1930–1974) [edit]

Born in 1930 in the Danish town of Thisted, Rask practiced

Kimberly Bergalis

From Wikipedia, the free encyclopedia

Kimberly Ann Bergalis (January 19, 1968 – December 8, 1991) was an American woman who was one of six patients purportedly infected with HIV by dentist David J. Acer, who was infected with HIV and died of AIDS on September 3, 1990.[1]

Kimberly Bergalis

Born	Kimberly Ann Bergalis January 19, 1968 Tamaqua, Pennsylvania, U.S.
Died	December 8, 1991 (aged 23) Fort Pierce, Florida, U.S.
Cause of death	AIDS-related complications
Resting place	Saints Peter and Paul RC Lithuanian Cemetery
Alma mater	University of Florida
Known for	First known case of clinically-transmitted HIV

Background [edit]

The eldest of three daughters, Bergalis was born in Tamaqua, Pennsylvania, in 1968, where her family lived until moving to Florida in 1978. In 1985, she enrolled at the University of Florida and majored in business. A devout Catholic, Bergalis always maintained that she was a virgin and that she never used I. V. drugs.

In December 1987, dentist Dr. David Acer removed two of Bergalis's molars. Acer was HIV-positive at the time, having been diagnosed that fall. In March 1989, Bergalis began to display symptoms of AIDS and was diagnosed with the disease in January 1990.[2] The initial report from the Centers for Disease Control and Prevention (CDC) [3] stated that she had likely acquired her infection from her dentist, which prompted Acer to write an open letter requesting that his patients be tested for HIV infection. The Florida Department of Health and Rehabilitative Services tested over 1,000 patients, discovering two additional HIV-positive patients.[4] The CDC would eventually identify a total of ten HIV-positive patients and subsequently retraced six of the infections to Acer.[5]

WIKIPEDIA
The Free Encyclopedia

Donate Create account Log in

David J. Acer

1 language

Article Talk Read Edit View history Tools

From Wikipedia, the free encyclopedia

This article has multiple issues. Please help **improve it** or discuss these issues on the **talk page**. *(Learn how and when to remove these messages)* [show]

David J. Acer (November 11, 1949 – September 3, 1990) was an American dentist who allegedly infected six of his patients, including Kimberly Bergalis, with HIV.[1] The Acer case is considered the first documented HIV transmission from a healthcare worker to a patient in the United States,[2] though the means of transmission remain unknown.[3] The high-profile case led to public controversy regarding HIV testing and disclosure for healthcare workers.[4]

David J. Acer

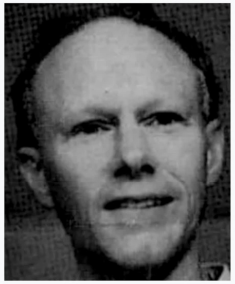

Born	November 11, 1949 Cleveland, Ohio, U.S.
Died	September 3, 1990 (aged 40) West Palm Beach, Florida, U.S.
Cause of death	AIDS
Education	Ohio State University College of Dentistry
Occupation	Dentist
Known for	allegedly infecting patients with HIV

Early life [edit]

David Johnson Acer was born November 11, 1949, in Cleveland, Ohio, and raised in North Canton. He was the first of four children of Victor and Harriet Acer. He graduated from Hoover High School in 1967, where he participated in wrestling, the German Club, and the school's yearbook staff.[5]

After graduation, Acer enrolled at Ohio State University, then enrolled in the university's dental school in 1970. Students and professors regarded Acer as a shy but solid individual who rarely missed a class and seldom partook in party antics on campus. He graduated from dental school in March 1974 and was licensed to practice in Ohio for four years, until 1977. Acer then joined the U.S. Air Force, where he held the rank of captain and practiced dentistry while stationed in Germany.[6]

Career [edit]

(732) 455-9995 info@acertrailer.com

ACER TRAILER SALES

About Us New Trailer Sales Shop Used Trailers Testimonials Contact a Rep

Home > About Us

About Us

How We Work

Is your synagogue under construction or extending? We have modular trailers with you in mind, outfitted for additional HVAC and weight load.

Traditionally, construction site offices are trailers due to the nature of the business, as they are easily moved from job site to job site. We understand that these trailers typically see more abuse than a regular trailer and will provide you with a trailer with stronger steel frame construction.

Our Testimonials

I dealt with Mr. S Mashinsky of Acer Trailer and have one word

I am the administrator of a local private school. Our

Privacy - Terms

| MAGAZINE FEATURE |

DEATH GUARD

By Rachel Ginsberg | DECEMBER 3, 2024

The details of Israel's only execution were nearly buried together with the man who pulled the lever

In the wee hours of the morning, the ashes were removed from the oven and transported by police van to the port. Yaakov Bergal, who had a little restaurant on the beach and owned a small boat, was charged with carrying the ashes beyond Israel's territorial waters, so as not to defile the Holy Land. He didn't know what was inside the container until he returned to shore.

For an entire year, Nagar suffered panic attacks. "I was in the Paratroopers, the Border Police, I'd seen everything and was even wounded in the arm," he said. "I was never afraid, but somehow this was different."

The Prison Service sent him on a two-week vacation and then back to school to complete his high school equivalency exams. In the evenings he worked as the prison switchboard operator, but to get to his office he had to walk past Eichmann's cell.

"I had two guards escort me every day," he related. "Then the *chevreh* started to tease me. Here I was, a paratrooper and a bomb sapper, and I was afraid of a dead man without a weapon. It was embarrassing, so the next evening I decided to go myself. I sang an old Yemenite tune to drown out the fear, but as I passed his cell, I saw my shadow in the glass door. I thought his ghost was coming to get me, and I fell down the stairs."

Shalom Nagar worked for the Prison Service for the next 26 years. After the 1967 Six-Day War, Nagar was transferred to the Military Compound in Chevron where he served as security officer and then prison administrator. It was during those years that Rabbi Moshe Levinger led a group of families back to Chevron, first to camp out for three years in the Military Compound and then, with government permission, to build a community in outlying Kiryat Arba. Nagar developed close ties with the religious, *emunah*-driven Chevron settlers and subsequently bought a plot of land in Kiryat Arba's Givat Mamreh section, where he and his wife lived for several years. They moved back to Holon in 1994, where Ora Nagar could be close to her 95-year-old mother (she passed away a decade later at age 105).

In early 1986, just two months before Nagar retired from the Service, John Demjanjuk — accused of being Treblinka death camp's Ivan the Terrible — was extradited from the US and incarcerated at Ramle Prison, where at the time Nagar was again stationed as a senior officer.

Wiki Loves FOLKLORE

Photograph your local culture, help Wikipedia and win!

Aaron Raskin

From Wikipedia, the free encyclopedia

Aaron L. Raskin is an American Chabad Lubavitch rabbi and writer. He serves as spiritual leader of Congregation B'nai Avraham, an Orthodox synagogue in Brooklyn Heights, New York, and dean of Brooklyn Heights Jewish Academy.

Part of a series on

Chabad

Rebbes

Shneur Zalman of Liadi (*Alter Rebbe*) · Dovber Schneuri (*Mitteler Rebbe*) · Menachem M. Schneersohn (*Tzemach Tzedek*) · Shmuel Schneersohn (*Maharash*) · Sholom Dovber Schneersohn (*Rashab*) · Yosef Yitzchak Schneersohn (*Rayatz*) · Menachem M. Schneerson (the *Rebbe*)

Places and landmarks

Crown Heights (770 · Chabad library · JCM) · Ohel · Kfar Chabad · Lyubavichi · Nariman House · Shikun Chabad

Holidays

1, 10, 19 Kislev · 10, 22 Shevat · 11 Nissan · 3, 12-13 Tammuz · 20 Av · 5 Tevet

Early life [edit]

Aaron Raskin was born to Benzion and Bassie Raskin and raised in Crown Heights, a neighborhood in Brooklyn, New York. His maternal grandfather was Jacob J. Hecht, official translator of Lubavitcher Rebbe Menachem Mendel Schneerson, and Shea Hecht is his maternal uncle. His grandfather's strong influence[1] plus the fact that Raskin himself came from a long line of rabbis, with all his maternal uncles being rabbis, helped him decide to embark on a rabbinical path. Raskin graduated from the United Lubavitcher Yeshiva and

SECTIONS NEW YORK POST LOG IN

US News Metro Long Island Politics World News

RECOMMENDED

Florida substitute teacher allegedly ordered students to…

NYPD detective under fire over raunchy pole-dancing video: 'I hav…

Hero ex-boxer swaps places with female hostage at airport,…

METRO

Despite baby dying after getting herpes, Orthodox rabbis say they'll defy law on ancient circumcision ritual

By Kate Briquelet

Published Sep. 2, 2012, 4:00 a.m. ET

Rabbi David Niederman

Two children are dead, more are injured — yet a group of ultra-Orthodox rabbis say they plan to defy a health order in the name of religious freedom.

AP

Hantavirus Target boycott Xavier Worthy Women's Day Daylig

AP SETS THE STANDARD FOR POLITICAL REPORTING.
SUPPORT INDEPENDENT, FACT-BASED JOURNALISM.

DONATE

NYC, Orthodox Jews in talks over ritual after herpes cases

BY VERENA DOBNIK

Updated 12:36 PM CST, February 21, 2015

Share

ADVERTISEMENT

NEW YORK (AP) — With a swift swipe of his scalpel, Rabbi A. Romi Cohn circumcises the baby boy, then leans down and sucks the blood from the wound as prayers in Hebrew fill the Brooklyn synagogue.

The Orthodox Jewish tradition known as oral suction circumcision reaches back to biblical times but it has created a modern-day dilemma for New York City health officials, who have linked it to 17 cases of infant herpes since 2000. Two died

abc NEWS Log In

Baby Dies of Herpes in Ritual Circumcision By Orthodox Jews

Two infants have died in the last decade among ultra-Orthodox Jews in NYC.

By ABC News
March 9, 2012, 3:31 PM

March 12, 2012— -- New York City is investigating the death last September of a baby who contracted herpes after a "ritual circumcision with oral suction," in an ultra-Orthodox Jewish ceremony known in Hebrew as metzitzah b'peh.

In a practice that takes place during a ceremony known as the bris, a circumcision practitioner, or mohel, removes the foreskin from the baby's penis, and with his mouth sucks the blood from the incision to cleanse the wound.

The district attorney's office in Kings County Brooklyn is investigating the death of the 2-week-old baby at Maimonides Hospital, but would not disclose the name of the mohel or whether there would be a prosecution.

An official website of the United States government Here's how you know

United States Attorney's Office
Western District of Missouri

Menu

Search

PRESS RELEASE

Former Jail Corrections Officer, Wife Sentenced for Producing Child Pornography

Monday, April 8, 2024

Share

For Immediate Release

U.S. Attorney's Office, Western District of Missouri

JEFFERSON CITY, Mo. – A former corrections officer at the Jefferson City Correctional Center and his wife were sentenced in federal court today to charges related to video recording their sexual assault of a 4-year-old victim.

Paul Emerson Schofield, 35, and his wife, Sara Ellen Schofield, 31, both of Jefferson City, were sentenced in separate appearances before U.S. District Judge Brian C. Wimes. Paul Schofield was sentenced to 40 years in federal prison without parole. Sara Schofield was sentenced to 35 years in federal prison without parole. The court also sentenced the Schofields to spend the rest of their lives on supervised release following incarceration.

On Nov. 7, 2023, the Schofields each pleaded guilty to one count of conspiracy to produce child pornography

news12 HUDSON VALLEY

LIVE

LOCAL NEWS WEATHER CRIME IMMIGRATION THE EAST END CRIME FILES

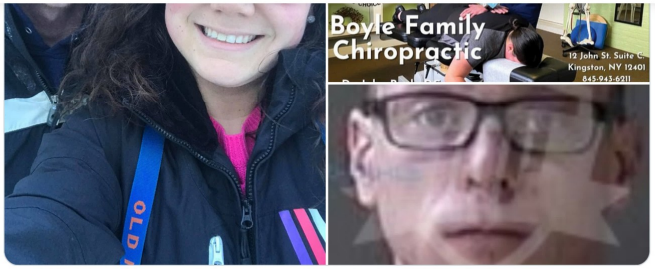

1:46 PM · Mar 5, 2025

6 Reply Copy link

Read more on X

A four-month state police investigation resulted in the shocking arrests of the well-known Kingston couple on Tuesday, 33-year-old John Boyle, a physician with Boyle Family Chiropractic in Kingston, and his wife, Danielle Scofield, who is also 33 years old.

Boyle is charged with promoting an obscene sexual performance by a child less than 17, possessing an obscene sexual performance by a child less than 16, promoting a sexual performance by a child less than 17 and possessing a sexual performance by a child less than 16.

Defy expectations with Optimum Fiber Internet starting at $40/mo Shop now

abc NEWS Video Live Shows Shop Log In Stream on hulu

Trump signs order gutting Department of Education while surrounded by kids

Trump signed the order in a ceremony while flanked by schoolchildren.

Popular Reads

Man deported under Alien Enemies Act because of soccer logo tattoo: Attorney

Search Sign in

1992 Tape Of Trump And Epstein - The Day That Was | MSNBC

MSNBC 8.29M subscribers Subscribe 6.6K Share

1990s: After Bankruptcies, Donald Trump Goes From... NBC News 5.7M views • 8 years ago 5:08

9 Disturbing Accusations in Final Jeffrey Epstein Documen... Law&Crime Network 1.6M views • 1 year ago 15:24

Haberman says Trump's remarks have upset his own... CNN 279K views • 4 hours ago New 10:27

Jeffrey Epstein's Brother Tells All: 'Professional Hit' Law&Crime Network 1.2M views • 1 year ago 30:01

Dave Chappelle On US Politics Comedy Specials Part -...

INDEPENDENT Support Now Menu

NEWS SPORTS VOICES CULTURE LIFESTYLE TRAVEL CLIMATE PREMIUM

News > World > Americas

Full transcript: Donald Trump's lewd remarks about women on Days of Our Lives set in 2005

The presidential candidate talked about groping women and the right to do 'whatever he wants' as a 'star'

Rachael Revesz New York • Friday 07 October 2016 23:40 BST • Comments

7 Things Trump Plans To Do for Seniors On SS In 2025

People SUBSCRIBE

Donald Trump Named in Jeffrey Epstein Flight Logs Released by His Own Attorney General

According to the logs, Trump flew with his then-wife Marla Maples and daughter Tiffany with Epstein twice

By Liam Quinn | Updated on February 28, 2025 11:03AM EST

433 COMMENTS

Britannica SUBSCRIBE

Guthrum

king of Denmark

Also known as: Aethelstan, Athelstan, Ethelstan, Godrum, Guthorm

Written and fact-checked by The Editors of Encyclopaedia Britannica

Last Updated: Feb 11, 2025 • Article History

Table of Contents Ask the Chatbot

Guthrum (died 890) was a leader of a major Danish invasion of Anglo-Saxon England who waged war against the West Saxon king Alfred the Great (reigned 871–899) and later made himself king of East Anglia (reigned 880–890).

Guthrum went to England in the great Danish invasion of 865, and in mid-January 878 he attacked Alfred's kingdom of Wessex. Although all Wessex was overrun, a successful counterattack by Alfred in May brought Guthrum to terms. While negotiations were

sky news

Trump shares AI video of Gaza vision featuring golden statues, bearded belly dancers and Netanyahu on a sunbed

The footage, which the 78-year-old shared without comment, shows the war-ravaged territory transformed into a Middle Eastern paradise with exotic beaches, Dubai-style skyscrapers, luxury yachts and people partying - including Elon Musk.

Sunita Patel-Carstairs

Color Climax Corporation ApS (**CCC**) is a defunct Danish pornography producer headquartered in Copenhagen. It was founded in 1967[3] by the Theander brothers[4] and began with the publication of the porn magazine *ColorClimax,* despite pornography being illegal in Denmark until 1969.[5] It was one of the leading producers of European pornography up until the 1990s. Since then, CCC has sold most of its assets to the Sansyl Group in the Netherlands. As of 2024, the website of CCC has been taken down over concerns related to its history of involvement in child pornography.

Color Climax

Company type	ApS
Industry	Pornography
Founded	1967; 58 years ago
Founder	Peter Theander[1] Jens Theander[2]
Fate	Defunct (2024)
Headquarters	Copenhagen, Denmark
Products	Pornographic films, pornographic magazines

Films [edit]

In 1969, Denmark legalized the production of all kinds of pornography.[6] In the 1970s, CCC began to produce 8 mm pornographic film loops. By the 1980s, video tape had replaced the film loops, sometimes as compilations of previously released material. CCC films usually had a wider range of contents including bestiality,[7] some of which last starred Bodil Joensen, and other content not widely available at the time. Urolagnia was also displayed. By 2004, Color Climax had past film stars such as Rocco Siffredi and John Holmes in their archives on their website and Raymond Bacharach also known as John Thompson was part of the backstage crew.

Child pornography [edit]

Color Climax was the first to produce commercial child pornography films.[6] From 1969 to 1979, Color Climax was responsible for the relatively large-scale distribution of child pornography.[8][9] Danish laws on pornography had been totally repealed since 1969, only punishing with modest fines those making obscene material with children.[9][10]

Between 1971 and 1979, the company produced 10-minute films for its *Lolita* series.[6][10][11] These films featured young girls, mainly with men, but sometimes with women or other children.[6][10][11] The girls were mainly between the ages of 7 and 11 years; however, some were younger.[6][10][11] These movies had titles such as *Incest Family*, *Child Love* and *Pre-Teen Sex*.[6][10]

REUTERS

Carlsberg to expand France brewery, its largest in Europe

Reuters
Wed, August 29, 2018 at 4:13 AM CDT

COPENHAGEN (Reuters) - Carlsberg (CARLb.CO) said on Wednesday it will increase capacity its Kronenbourg brewery in Obernai, France, its largest in Europe, with a 100 million euro ($117 million) investment.

THE | DIPLOMAT
READ THE DIPLOMAT. KNOW THE ASIA-PACIFIC

Myanmar Junta's Drug Trafficking Links

Efforts by the former NLD government to check drug trafficking through enhanced surveillance seem to have been abandoned after the coup.

By Rajeev Bhattacharyya
June 29, 2023

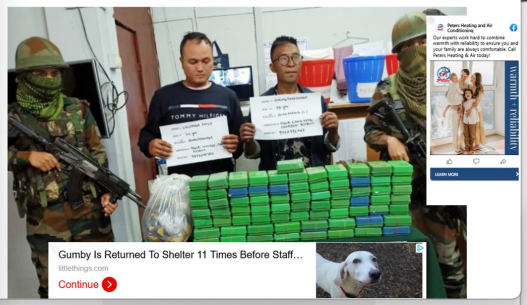

THE IRISH TIMES

Asia-Pacific

Drugs, scams and sin: Myanmar's war has made it the global crime capital

Southeast Asian country is now the world's largest producer of opium and one of the largest manufacturers of synthetic drugs

Luxembourg porn giant MindGeek changes its name again

Name on Boulevard Royal sign to be rebranded Aylo to mark 'fresh start' under new owners

Former company name on sign outside Boulevard Royal office tower shown in August 2022 © Photo credit: Emery P. Dalesio

Emery P. Dalesio
Freelancer

Share

13/09/2023

The global porn superpower with headquarters on Luxembourg's Boulevard Royal has changed its name from MindGeek to Aylo, hoping for a fresh start after its sale earlier this year and ongoing legal claims in the US that it profited from child pornography.

THE FBI FEDERAL BUREAU OF INVESTIGATION

CONTACT US | ABOUT US | MOST WANTED | NEWS | STATS

Philadelphia Division

Home • Philadelphia • Press Releases • 2011 • Scranton Man Sentenced to 180 Months in Federal Prison for Producing Child P

Info This is archived material from the Federal Bureau of Investigation (FBI) website. It may contain outdated information and links may no longer function.

Twitter Facebook Share

Scranton Man Sentenced to 180 Months in Federal Prison for Producing Child Pornography

U.S. Attorney's Office
August 25, 2011

Middle District of Pennsylvania
(717) 221-4482

The United States Attorney's Office for the Middle District of Pennsylvania announced today that Nicholas Pinto, age 30, was sentenced today by Senior United States District Court Judge Edwin M. Kosik to a 180-month term of imprisonment for production of child pornography. Judge Kosik further ordered that Pinto serve a lifetime of supervised release following his release from prison and pay a $1,000 fine.

According to United States Attorney Peter J. Smith, Pinto was indicted on September 2, 2008, following a joint investigation by the Federal Bureau of Investigation and the Scranton Police Department into the production of child pornography. During the course of the investigation, Pinto was identified by several minor victims who reported that Pinto had video taped them on separate occasions engaging in sexually explicit conduct that depicted images of bondage.

A forensic examination was conducted on two digital cameras and a video camera that were seized from Pinto. The examination revealed over 180 sadomasochistic videos involving minor victims, some as young as 4 years old.

On May 12, 2010, Pinto pleaded guilty to production of child pornography.

This case is part of the Project Safe Childhood initiative. In February 2006, the Department of Justice created Project Safe Childhood, a nationwide initiative designed to protect children from online exploitation and abuse. Led by the United States Attorneys Offices, Project Safe Childhood marshals federal, state and local resources to better locate, apprehend, and prosecute individuals who exploit children via the Internet, as well as identify and rescue victims. For more information about Project Safe Childhood, please visit www.projectsafechildhood.gov/.

Assistant United States Attorney Michelle Olshefski prosecuted the case.

This content has been reproduced from its original source.

Twitter Facebook Share

Contact Us | About Us | Most Wanted | News | Stats & Services | Scams & Safety | Jobs | Fun & Gan
Español
Resources for: Law Enforcement | Intel Partners | Researchers/Students | Communities | Parents
Businesses
Follow Us On: Facebook | You Tube | Twitter | iTunes | All Sites

Accessibility | eRulemaking | Freedom of Information Act | Legal Notices | Legal Policies and Disclaimers | Links | Privac
| White House

Yoshiyahu Yosef Pinto

6 languages

Article Talk | Read Edit View history Tools

From Wikipedia, the free encyclopedia

Yoshiyahu Yosef Pinto (Hebrew: יאשיהו יוסף פינטו, Arabic: يوشياهو يوسف بينتو; born September 27, 1973)[1] is an Israeli-Moroccan Orthodox rabbi who leads a global organization called Mosdot Shuva Israel [he]. Based in Ashdod and New York City, he is a Kabbalist.[2] *Globes* business journal named him in 2012 as one of the ten wealthiest rabbis in Israel.[3]

As part of a series of legal issues, he pleaded guilty in September 2014 to bribing a high-ranking Israeli police officer. He was sentenced on May 12, 2015, to one year in prison, and to pay a fine of 1 million shekels.[4] He began serving his prison sentence on February 16, 2016.[5] After his release, he became the Chief Rabbi of Morocco in 2019.[6]

Rabbi
Yoshiyahu Yosef Pinto

Personal life	
Born	September 27, 1973 (age 51)
Nationality	Israeli, Moroccan
Parent	Chaim Pinto (father)
Religious life	
Religion	Judaism
Position	Founder and head

Biography [edit]

Yoshiyahu Yosef Pinto was born in Israel to Moroccan parents.[2] On his father's side, he is the great-grandson of Chaim Pinto, a Moroccan sage;[7][8][*unreliable source?*] on his mother's side, he is the great-grandson of Rabbi Yisrael Abuhatzeira, also known as the Baba Sali.[8][9]

Pinto graduated from Ashkenazi Lithuanian yeshivas, and studied under Ashkenazi and Hassidic rabbis.[7][9] Pinto was also influenced by Satmar Hassidism and its teachings.[9]

Sign In

DOI: 10.1016/S0094-0143(05)70220-2 • Corpus ID: 37173561

HPV in the male patients.

Patients: P. Pinto, B. Mellinger • Published in Urologic clinics of North... 1 November 1999 • Medicine

View on Pub... | doi.org | Save | Alert

PoliticsNC Subscribe Sign in

Trump pardons accused child pornographer in North Carolina

Mint Hill man is just one of several men that Trump pardoned who have been accused or convicted of sexual abuse.

THOMAS MILLS
JAN 27, 2025

80 22 22 Share

Just a day after taking office, Donald Trump pardoned David Paul Daniel, 37, of Mint Hill. Daniel is accused of manufacturing and possessing child pornography. According to accusations, Dale had sexual relations with two minors and took explicit photos of them. The photos were found on his phone after Daniel was arrested for assaulting Capitol police officers during the January 6 assault on Washington.

According to Law and Crime News and WBTV, a victim accused Daniel of sexually assaulting her multiple times between 2015 and 2019. She also said that Daniel photographed her naked and forced her to take showers with him. Daniel is also being investigated for statutory rape in Forsyth County. That victim's mother says Daniel was sexually active with her minor daughter in the summer of 2022.

PoliticsNC is a reader-supported publication. To receive new posts and support my work,

OXYGEN TRUE CRIME

Cult Week | Deadly Cults

Deadly Narcosatanist Cult Performed Human Sacrifices For Drug Cartels

Adolfo Constanzo led the Narco-Satanist Palo Mayombe cult in the gruesome torture and murder of college student Mark James Kilroy.

By Benjamin H. Smith | Apr 22, 2020, 3:42 PM ET

They were dubbed "Los Narcosatánicos" by Mexican newspaper El Universal, which, translated into English, means The Narco-Satanists. Others referred to them as "The Matamoros Cult," for the border town where their compound was located, or simply "Palo Mayombe," the name of the Afro-Cuban religion they warped to their own bloody ends.

Shepherded by charismatic cult leader Adolfo Constanzo and his "witch," Sara Aldrete, they are responsible for 15 murders, maybe more. Their victims were tortured then ritualistically slain. Human sacrifices, they believed, bestowed supernatural powers upon them and their associates

EXPLORE LEARN MORE aish SUBSCRIBE DONATE

AISH.COM PRESENTS FRONTLINE WARRIORS THE FIGHT AGAINST CAMPUS ANTISEMITISM WATCH NOW!

Representative Alma Hernandez: The First Mexican-American Jew Elected to a U.S. Office

Thursday, April 28, 2016

The "Narco-Satanist" Serafín Hernández speaks out 25 years after the Matamoros case.

Serafín Hernández García was about to turn 21 in 1989 when he was arrested, he says, at the home of his uncle Elio Hernández Rivera, although the police version contradicts this since they were detained when they passed a checkpoint near the Santa Elena ranch, which was the temple of sacrifices of the gang known as the Narcosatánicos.

It was the year 1999, ten years had passed since the events at the Santa Elena ranch in Matamoros, Tamaulipas, where the bodies of 15 people were found murdered and dismembered in satanic rites and two involved sentenced to 67 years in prison in the first instance, Serafín Hernández García and Sergio Martínez Salinas, agreed to be interviewed by Hora Cero at the Social Readaptation Center (Cereso) in Ciudad Victoria where they were transferred in 1993.

On April 9, 1989, agents of the State Judicial Police and the Federal Judicial Police, with the support of Mexican preventive agents and investigators from the United States, arrested four people (later more were involved), including those interviewed, for the kidnapping of 21-year-old American citizen Mark Kilroy. However, the investigation led to a gang of people who performed satanic rites, killing and dismembering their victims.

The leaders were Cuban Adolfo de Jesús Constanzo, based in Miami, Florida, and Sara Aldrete Villarreal, originally from Matamoros, currently in prison, known as "The

TEMPLE ISRAEL

Welcome Worship Give Member Login Watch Now

Posted on March 18, 2025

Home | Welcome | Worship | Learn | Gather | Give | Contact

SYNAGOGUE: 239 South River Street, Wilkes-Barre, PA

OFFICE & MAILING ADDRESS: 613 S.J. Strauss Lane Suite #2, Kingston, PA 18704 | (570) 824-8927 | Email Us

Copyright © 2025. All rights reserved. Website designed by Addicott Web.

USCJ

YouTube

Search

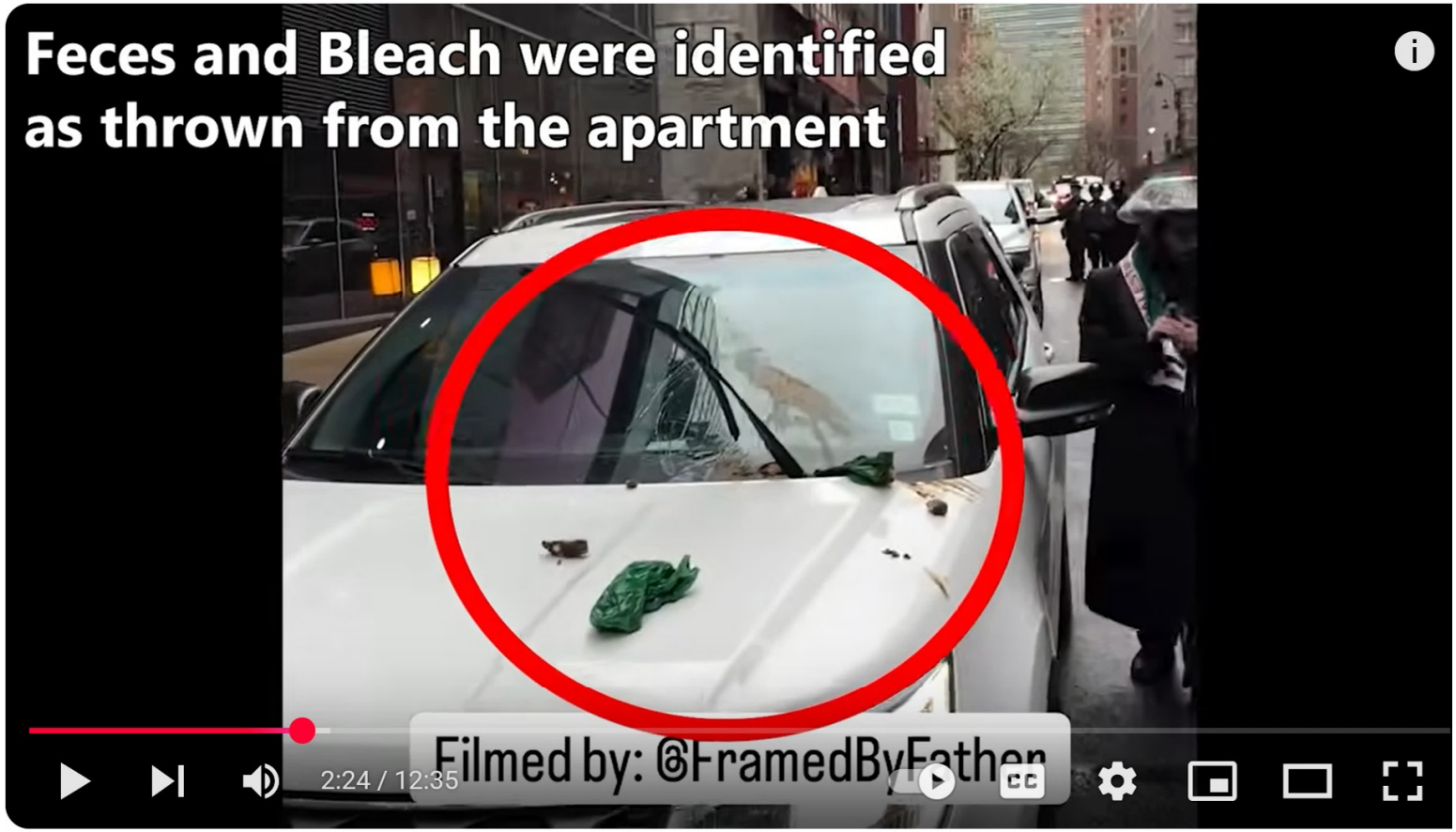

Zionists HURL SH*T at Pro-Palestinian Protesters But NYPD Arrests the Protesters!

Status Coup Ne...
437K subscribers

Join | Subscribe | 821 | Share

6,553 views Apr 8, 2025 #freepalestine #protests #policeviolence

Status Coup reporter Ashley Bishop was covering a Free Palestine protest that was part of the Global Strike for Gaza events on April 7th. During the march, protesters were forced by the NYPD onto the sidewalk, where a Zionist proceeded to through garbage, bleach, and poop on the heads of protesters. The response of the NYPD to this is shocking. WE NEED YOUR SUPPORT to stay out ON-THE-GROUND covering these important stories the corporate media COVERS UP.

YouTube Search Sign in

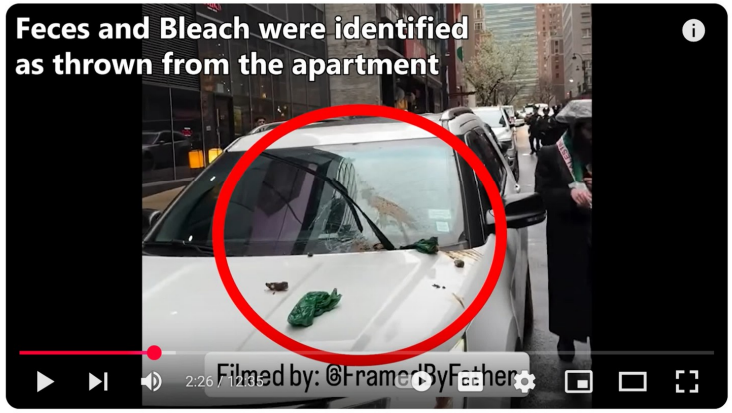

Zionists HURL SH*T at Pro-Palestinian Protesters But NYPD Arrests the Protesters!

Status C... 437K... Join Subscribe 826 Share

6,647 views Apr 8, 2025 #freepalestine #protests #policeviolence

Status Coup reporter Ashley Bishop was covering a Free Palestine protest that was part of the Global Strike for Gaza events on April 7th. During the march, protesters were forced by the NYPD onto the sidewalk, where a Zionist proceeded to through garbage, bleach, and poop on the heads of protesters. The response of the NYPD to this is shocking. WE NEED YOUR SUPPORT to stay out ON-THE-GROUND covering these important stories the corporate media COVERS UP.
SUPPORT SC for as low as $5 bucks a month: https://www.StatusCoup.com/Join
DONATE to help fund SC's reporting: https://statuscoup.com/donate/
JOIN our Substack for investigative reporting & news: https://statuscoup.substack.com

BUY Jordan's Book "We the Poisoned": https://www.barnesandnoble.com/w/we-t...

EGO Power Plus
Sponsored · egopowerplus.com
Buy now

File for free now
It's a snap to get your taxes done Free with TurboTax Free Edition. File your taxes now.
Sponsored · TurboTax
Learn more

What records show about the migrants sent to Salvadoran...
60 Minutes
470K views • 1 day ago
New

Doctor Mike vs 20 Anti-Vaxxers | Surrounded
Jubilee
6.1M views • 9 days ago

When Good Cops Humble Evil Cops..
Ex Cop
1.8M views • 10 months ago

'I follow district protocol;' principal and officer argue aft...
WSYX ABC 6
2.5K views • 4 hours ago

YouTube Sign in

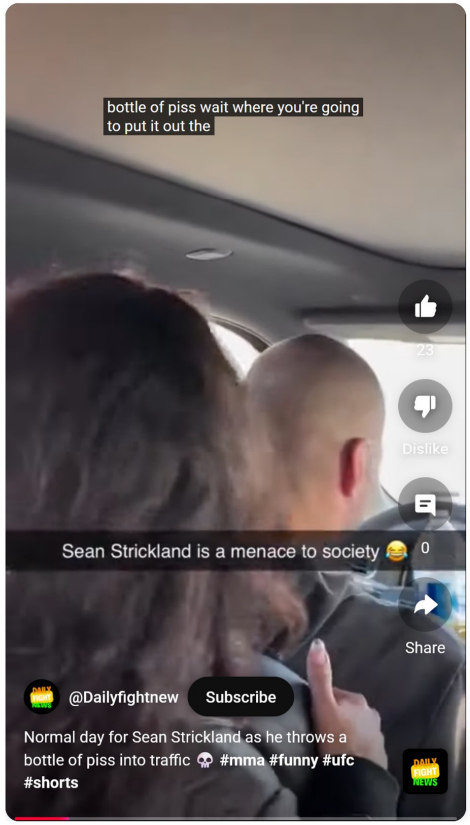

Fandom Search + START A WIKI SIGN IN

Explore

Fan Central

URRENT

Pandrasus

SIGN IN TO EDIT

Pandrasus was a Greek King.

In 789 BC, the Latin exile Brutus arrived in Pandrasus' territory and staged a slave revolt of 400 Trojan slaves. While the freed slaves fought Pandrasus' men, Brutus took the king hostage and demanded that he and the slaves be given ships and supplies to escape the region. Pandrasus, capitulating to Brutus' demands, gave one of his daughters, Innogen as a wife, as a sign of good faith.

After his daughter was wed with Brutus, the Latin exile left the Greek territory with Innogen and the freed Trojans.

Pandrasus

Biographical Information	
Homeland	Greece
Born	845 BC
Physical Information	
Ethnicity	Mediterranean

NATION

‘DDS’ leader: Duterte ordered bombing of mosques

By: Maila Ager - Reporter / @MAgerINQ

INQUIRER.net / 12:09 PM February 20, 2017

Share:

Login Online
Login To Your Account Anytime
OPEN

Sen. Antonio Trillanes IV (left) listens to SPO3 Arturo Lascañas as the former Davao City policeman faces the media and claimed the existence of the Davao Death Squad during a press conference at the Senate on Monday, Feb. 20, 2017. INQUIRER FILE / GRIG C. MONTEGRANDE

Then Mayor Rodrigo Duterte paid members of the so-called Davao Death Squad (DDS) P300,000 after the group bombed several mosques in the province in 1993 upon his orders, a former Davao policeman claimed on Monday.

SPO3 Arturo Lascañas, who claimed to be one of the leaders of the DDS, said he was confirming Edgardo Matobato’s testimony at the Senate that it was the then Davao mayor who ordered the bombing of the mosques.

YouTube Sign in

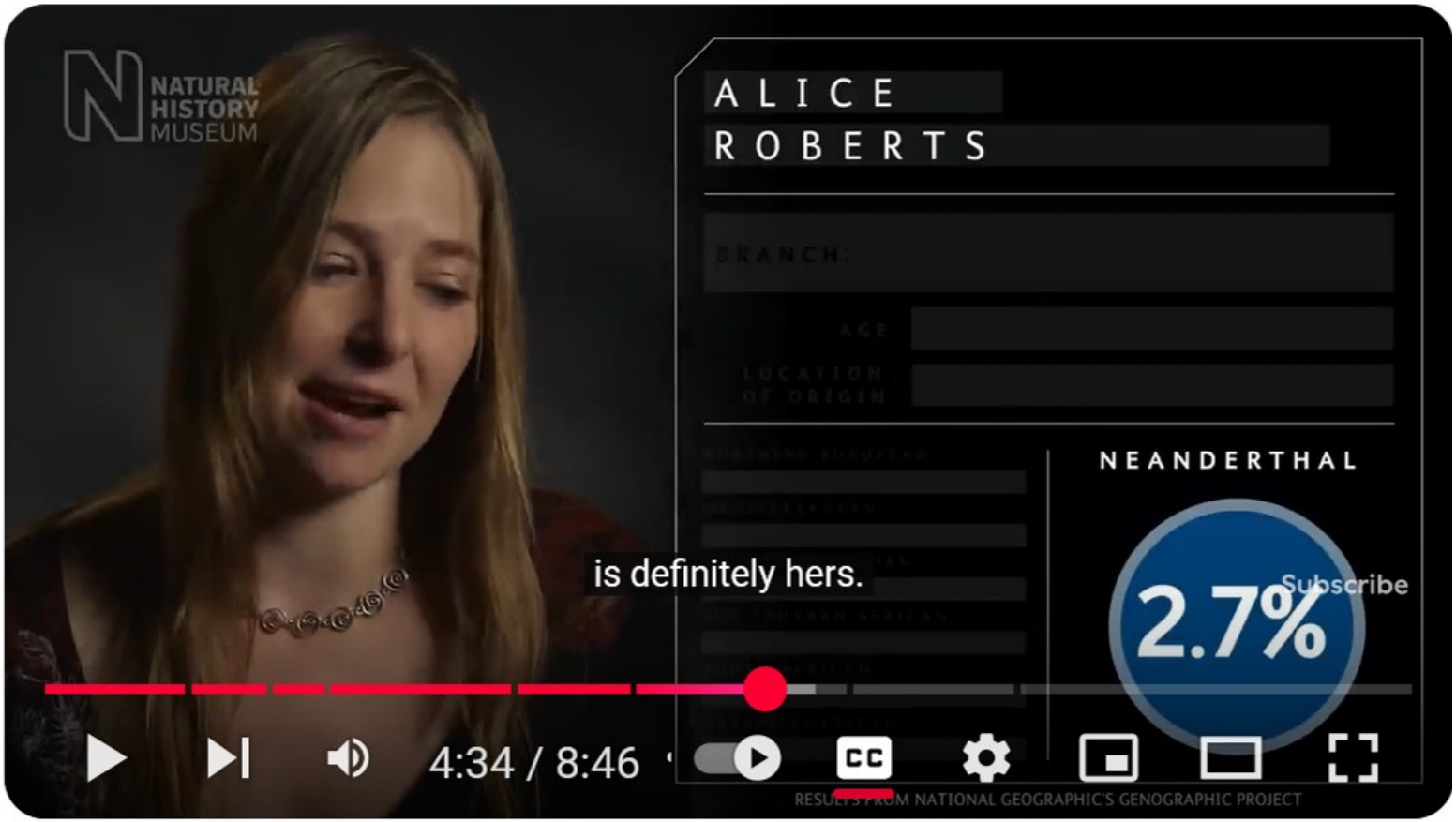

How Neanderthal are you? Tracing our genetic ancestry | Natural History Museum

Natural History Museum
215K subscribers
Subscribe

YouTube
Search
Sign in

How Neanderthal are you? Tracing our genetic ancestry | Natural History Museum

Natural History Museum
215K subscribers
Subscribe
6.9K
Share

774,849 views Feb 12, 2014

Scientists examining the evolutionary history recorded within our DNA are uncovering the global human story in greater detail. Watch the film to discover what DNA analyses taught six well-known figures, Maggie Aderin-Pocock, Clive Anderson, Bill Bailey, Kevin Fong, Alice Roberts and Sian Williams about their genetic ancestry.

Guide to Jewish Genetic Diseases

By Kveller Staff

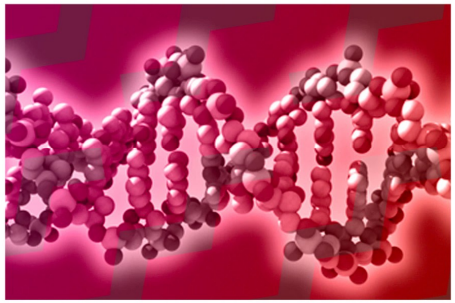

Below are the 19 Ashkenazic Jewish genetic diseases for which people are most commonly screened. It is estimated that 1 in 5 Ashkenazic Jews is a carrier of a mutation in at least one of these disease genes:

- Bloom Syndrome
- Canavan Disease
- Cystic Fibrosis
- Familial Dysautonomia
- Fanconi Anemia Type C
- Gaucher Disease
- Glycogen Storage Disease, Type 1a
- Maple Syrup Urine Disease
- Mucolipidosis IV (ML-IV)
- Niemann-Pick Disease Type A
- Tay-Sachs Disease
- Walker-Warburg Syndrome

Screening is also available for the following diseases on a more limited basis:

- Dihyrolipoamide Dehydrogenase Deficiency (DLD Deficiency)
- Familial Hyperinsulinism
- Joubert Syndrome
- Nemaline Myopathy
- Spinal Muscular Atrophy

ADVERTISING

and the family is frantic!
Will the KIDS EVER FIND IT?
BUY NOW

MOST POPULAR

i24 NEWS

PRINT RECIPES

1. Click "Print Recipes"
2. Add FF Extension
3. Enjoy!

PRINT RECIPES

Rise in STDs in Israel causing severe health issues

'Some of the cases are severe and include neurological complications'

i24NEWS

May 08, 2022 at 04:41 AM

3 min read

After setting up her own hospital in the village of Abumombazi in 1972,[2] she transferred to Danish Red Cross Hospital in Kinshasa in 1975. She returned to Denmark in 1977 after developing symptoms of an unknown infectious disease, which was later discovered to be AIDS. In June 1981, the Centers for Disease Control recognized AIDS. Rask was one of the first non-Africans, along with Arvid Noe and Robert Rayford, and first woman known to have died of AIDS-related

Born	1930 Thisted, Denmark
Died	12 December 1977 (aged 46–47) Copenhagen, Denmark[1]
Cause of death	AIDS-related complications
Years active	1964–1977
Known for	One of the first non-Africans to die of HIV/AIDS

Appearance

Text: Small / Standard / Large

Width: Standard / Wide

YouTube

Search

Sign in

How Neanderthal are you? Tracing our genetic ancestry | Natural History Museum

Natural History Museum

215K subscribers

Subscribe

6.9K

Share

Save

Genetic disorders common in Ashkenazi Jews[2]

Disease	Subspecialty	Mode of inheritance	Gene	Carrier frequency
Favism	Medical genetics	X-linked	*G6PD*	
Bloom syndrome	Medical genetics	Autosomal recessive	*BLM*	1/100
Breast cancer and ovarian cancer	Oncology	Autosomal dominant	*BRCA1* or *BRCA2*	1/100 and 1/75, respectively
Canavan disease	Endocrinology, neurology	Autosomal recessive	*ASPA*	1/60
Congenital deafness	Neurology, otorhinolaryngology, audiology	Autosomal recessive	*GJB2* or *GJB6*	1/25
Cystic fibrosis	Pulmonology, hepatology	Autosomal recessive	*CFTR*	1/25
Haemophilia C	Hematology	Autosomal recessive	*F11*	1/12
Familial dysautonomia	Neurology	Autosomal recessive	*IKBKAP*	1/30
Familial hypercholesterolemia	Endocrinology, chemical pathology	Autosomal dominant	*LDLR*	1/69
Familial hyperinsulinism	Gastroenterology, endocrinology, pediatrics	Autosomal recessive	*ABCC8*	1/125–1/160
Fanconi anemia C	Hematology	Autosomal recessive	*FACC*	1/100
Gaucher disease	Endocrinology, neurology	Autosomal recessive	*GBA*	1/7–1/18
Glycogen Storage Disease type 1a	Endocrinology, hematology, immunology	Autosomal recessive	*G6PC*	1/71
Mucolipidosis IV	Endocrinology	Autosomal recessive	*MCOLN1*	1/110
Niemann–Pick (type A)	Medical genetics	Autosomal recessive	*SMPD1*	1/90

2025-04-21

AIM
Agência de Informação de Moçambique

PUB
Planeamento familiar é um direito
Visita cncs.gov.mz

INÍCIO SOCIEDADE ECONOMIA POLÍTICA INTERNACIONAL ENGLISH

Home / 2023 / Maio / 29 / Most Drug Trafficking Is From Ethiopia, Tanzania And Brazil

English

Most Drug Trafficking Is From Ethiopia, Tanzania And Brazil

Alberto Massango 2023-05-29 2 min read

Maputo, 29 May (AIM) – The largest number of drug traffickers arrested in Mozambique came from Addis Ababa (Ethiopia), Dar-es-Salaam (Tanzania) and São Paulo (Brazil), according to the Mozambican Tax Authority (AT).

Smithsonian

The original Black Jews

Smithsonian Libraries and Archives

Object Details

Author
Windsor, Rudolph R. 1935-

Smithsonian Libraries African Art Index Project DSI

The author discusses the origins of the Hamites and Shemites (or Semites). He states that the original Israelites were of the Black race and that the biblical Abraham (or Abram) was a Black Shemite (a descendant of Shem). Abraham was the father of both the Hebrew-Israelite and Arab nations. The Black Shemites intermarried with Black Hamite Egyptian women, giving rise to the Arab nation. The author also states that Arabia was originally inhabited by the Ethiopians (also known as Cushites) prior to the progenitors of the Arabs. Many of today's Arabs are not Black due to the introduction of white slavery.

The story of King Solomon of Jerusalem and the Queen of Sheba (known as Makeda by the Ethiopians) points to the origins of the present black Jews of Ethiopia, known as the Falashas. The Falashas claim descent from the child of King Solomon and the

NIGERIAN TRIBUNE

Home > Latest News >

Drug Trafficking: Kyari, Bawa Confessed Working Directly With Cartel In Brazil, Ethiopia —NDLEA

•Promises blind justice for indictees •War against illicit drugs, trafficking yielding positive results — Marwa

By Lanre Adewole - Lagos — On Feb 17, 2022 LATEST NEWS TOP NEWS

Abba Kyari pleads not guilty, South African Bail, Court states

Share

Instagram

Log In Sign Up

aidz_t •••

Follow

HIV-Aids Survivor Tarrant

aidz_t

Gen x. Living life

150 posts | 176 followers | 603 following

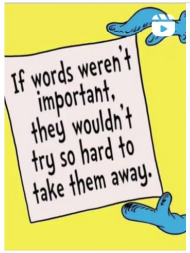

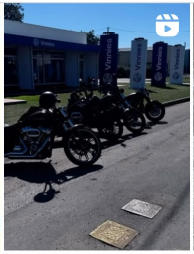

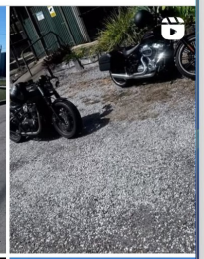

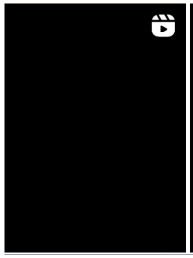

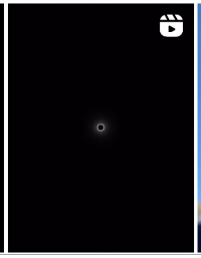

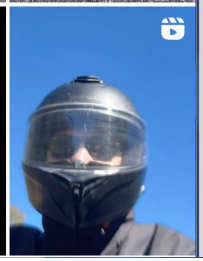

An official website of the United States government, Department of Justice. Here's how you know

DRU SJODIN
NATIONAL SEX OFFENDER PUBLIC WEBSITE

Contact Us | Registries

Search

Home | Search Public Sex Offender Registries | Safety and Education | About NSOPW | FAQs | About Dru | Español

Home

Search Public Sex Offender Registries

Search Public Sex Offender Registries +

Showing Results For:

First Name: m, **Last Name:** tarrant, **State/Territory:** All, **Indian Country:** All
Search performed 4/22/2025, 11:57:55 AM Central Daylight Time

Print

Show 5 entries

Showing 1 to 3 of 3 entries

Offender	Age	Aliases	Address
TARRANT, MARK ALLAN	65	TARRANT, MARK A	MIDDLEBURG, FL 32068 CLAY **RESIDENTIAL**
TARRANT, MARK DAVID	63		1113 N. MADISON ENID, OK 73701 GARFIELD **RESIDENTIAL**
TARRANT, MICHAEL SCOTT	50	TARRANT, MICHALE SCOTT TARRANT, MICHAEL S	3501 CORNICK AVENUE CHESAPEAKE, VA 23325 CHESAPEAKE CITY **RESIDENCE** 1422 BALLENTINE BOULEVARD NORFOLK, VA 23504 NORFOLK CITY **EMPLOYMENT**

Wikipedia Simple English

Give to Wikipedia Create account Log in

Brenton Tarrant

11 languages

Page Talk | Read Change Change source View history Tools

From Simple English Wikipedia, the free encyclopedia

Brenton Harrison Tarrant (born 27 October 1990) is an Australian mass murderer, terrorist, and white nationalist who committed the Christchurch mosque shootings where murdered 51 people and wounded 40 others on 15 March 2019 before being arrested by police.[1][2]

He is the deadliest murderer in New Zealand's history.[3]

Brenton in Turkiye

Early life [change | change source]

Tarrant was born on 27 October, 1990 and grew up in Grafton, New South Wales where he where he went to Grafton High School.[4] He had a troubled childhood, starting when his parents separated, his grandfather died and their family home was burnt down in a fire.[5] These events traumatized him and left him with social anxiety disorder, which likely worsened when his mother's new partner assaulted him, his sister and mother.[5]

He started gaining weight from age 12, because of this he started getting bullied at school, where he also had few friends. He was unfocused at school but also strangely familiar with topics like World War II. Tarrant showed signs of racism and worries about immigration as young as 12 years old. He frequently made racist comments about his mother's former partner's Indigenous Australian heritage, which worried his high school teachers.[6] He started using 4chan at the age of 14, a site known for sharing extremist content, and start obsessively excercising to lose weight.

Travels [change | change source]

A map showing Tarrant's international travels.

In 2009, Tarrant qualified as a personal trainer at Big River Gym in Grafton. The next year, he found his father dead by suicide, following this he inherited A$457,000 from his father, he stopped working as a personal trainer and used the money to invest and travel across the world.In March 2013, he travelled to New Zealand for a vacation, where he stayed with a friend for three days for gaming. The friend and his parents were gun users. They took Tarrant to a shooting club where he had his first experience with guns.[7]

Police in Bulgaria and Turkey investigated Tarrant's visits to their countries.[8][9][10] Security officials suspected that he went into contact with far-right organizations about two years before the shootings, while visiting European nations.[11] He donated 63,700 to two Identitarian organizations in Europe

Forward
JEWISH. INDEPENDENT. NONPROFIT.

Support Our Work

FAST FORWARD

Al Goldstein, Jewish King of Porn, Dies at 77

Image by getty images

By JTA
December 19, 2013

Alvin Goldstein, a pioneering pornographer who published Screw magazine and spent decades dodging obscenity convictions, has died.

San Francisco Chronicle

SALE! 25¢ for 3 Months

Sign in

SALE: 25¢ for 3 months! Unlock access to news that informs, guides and inspires.

ACT NOW

Daniel Goldstein, prominent HIV-positive local sculptor whose "Medicine Man" and "Invisible Man" were prominently featured at the International AIDS Conference in Vienna, works on a sculpture depicting a person diving made of suspended blue glass in his studio in San Francisco in August 2010. Behind him is a large photo of "Medicine Man."
Chad Ziemendorf/The Chronicle 2010

Listen Now:
S.F. artist and activist Daniel Goldstein dies at 74
About 6 Minutes
Everlit

From the start of his career, San Francisco artist Daniel Goldstein was drawn to work that reflected the times in which he lived.

After he was diagnosed with HIV in 1984, much of the art he created over the next 20 years was a direct

WIKIPEDIA
The Free Encyclopedia

Donate Create account Log in

Baruch Goldstein

30 languages

Article Talk Read View source View history Tools

From Wikipedia, the free encyclopedia

Baruch Kopel Goldstein (Hebrew: ברוך קאפל גולדשטיין; born **Benjamin Carl Goldstein**;[2] December 9, 1956 – February 25, 1994) was an American-Israeli physician and religious extremist who, in 1994, murdered 29 Palestinian people in Hebron in the Israeli-occupied West Bank, an incident of Jewish terrorism.[3][4][5] Goldstein was a supporter of Kach, a religious Zionist party that the United States, the European Union and other countries designate as a terrorist organization.[6] Kach was banned less than a month after Goldstein's attacks on account of statements made in support of his actions.

Born in 1956 in Brooklyn, New York, to an Orthodox Jewish family, Goldstein received his education there, starting with Jewish scripture studies, and eventually studying medicine at Yeshiva University. In the United States, he was a member of the Jewish Defense League (JDL), a militant Jewish organization founded by his

Baruch Goldstein
ברוך גולדשטיין

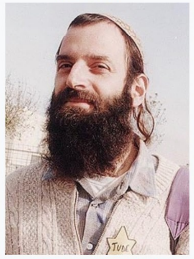

Born	Benjamin Carl Goldstein December 9, 1956 Brooklyn, New York, U.S.
Died	February 25, 1994 (aged 37) Cave of the Patriarchs, Hebron, Israeli-occupied West Bank
Cause of death	Beating

BBC Home

ON THIS DAY 1950 2005 25

Search ON THIS DAY by date 25 February GO

Front Page | Years | Themes | Witness

1994: Jewish settler kills 30 at holy site

A Jewish settler has killed up to 30 Palestinians at a mosque in Hebron after opening fire as people gathered for Friday morning prayers.

Watch/Listen

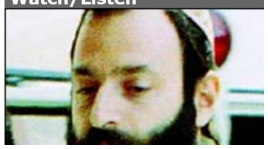

Forbes Subscribe: Less than $1.50/wk Sign In

LEADERSHIP > CIO NETWORK

Father Of The World Wide Web, Tim Berners-Lee, Reflects On The First 25 Years

By Peter High, Contributor. Follow Author

Oct 13, 2014, 10:57am EDT

Share Save

This article is more than 10 years old.

This past week, I spoke at IPExpo Europe in London, and I was honored to have Sir Tim Berners-Lee, the father of the World Wide Web as a fellow speaker. He reflected on the 25 years that have passed since he helped create the Internet. He raised a number of interesting topics during the course of his presentation.

First, he indicated that he does not regret baking greater security into the initial version of the web saying, "It might not have taken off if it had been too difficult." Like the Internet entrepreneurs who would leverage the platform he helped create, he was concerned that the web have an audience first before evaluating changes that would be necessary.

He did go on to say that it is essential that the Internet allow for greater user privacy. "The idea that privacy is dead is hopelessly sad," Berners-Lee said. "We have to build systems that allow for privacy. People have

1 of 4 free articles

Become a Forbes Member. Subscribe to trusted journalism that empowers your journey. Subscribe Now

New Scientist

Max Born

11 December 1882 – 5 January 1970

Nobel-prizewinning quantum and atomic physicist

By Richard Webb

Max Born, German Nobel Laureate for Physics (1954)
Sueddeutsche Zeitung Photo / Alamy

Max Born was a German physicist who won a share of the Nobel prize in 1954 "for his fundamental research in quantum mechanics, especially for his statistical interpretation of the wavefunction". Besides the fundamental contributions to quantum theory for which he is most remembered, he also did wide-ranging work on

Sign in

Syria holds first high-level talks with IMF and World Bank in 20 years

TRT World 9.07M... Subscribe 128 Share

TRT is a Turkish public broadcast service. Wikipedia

8,107 views Apr 21, 2025

A high-level Syrian delegation is in the United States this week to hold meetings with World Bank and IMF officials. It's the first of its kind in more than two decades, as the war-torn country seeks removal of sanctions and to gain support from powerful international financial institutions. TRT World's Hasan Abdullah reports.

Subscribe:

Study.com

Sign Up

Max Born & the Birth of Quantum Mechanics

Start today. Try it now

Max Born | Quiz Questions | Max Born's Discoveries | Related Les

Max Born

Max Born (1882-1970)

The early 20th century was a time of great upheaval in physics, with

Forebears EN

171,460th Most Common surname in the World

Approximately 2,511 people bear this surname

MOST PREVALENT IN: Algeria

HIGHEST DENSITY IN: Tunisia

Born Surname

The meaning of this surname is not listed.

Read translated descriptions of this surname from other languages

Submit the Meaning of This Surname for a Chance To Win a $60 Genealogy DNA Test

DNA test information

Learn more about Borni's life

36 Military Records | 10,000+ Newspaper Records | 258 Death Records

LinkedIn

Articles | People | Learning | Jobs | Games | Get the app | Join now | Sign in

Mohamed Amine Borni

Grand Tunis Metropolitan Area · Contact Info

3K followers · 500+ connections

See your mutual connections

MCA

Ecole nationale supérieure des ingénieurs de Tunis - Ensit

facebook

Log In

Ähmed Børnï

Friends | Photos | Videos | ...

About

Instagram

Log In | Sign Up

ahmed_borni

Follow | Message

Ahmed Borni

Entrepreneur

Bio

فامن تواض... aachab jb...

4 | 73 | 191

STORY OF MATHEMATICS

Home>EUCLID OF ALEXANDRIA – The Father Of Geometry

EUCLID OF ALEXANDRIA – The Father of Geometry

gatewayfiber
fairer. friendlier.
faster. free...er.
fiber internet.
SIGN ME UP ›
first month free

Euclid (c.330-275 BCE, fl. c.300 BCE)

Who is Euclid

The Greek mathematician Euclid lived and flourished in Alexandria in Egypt around 300 BCE, during the reign of Ptolemy I. Almost nothing is known of his life, and no likeness or first-hand description of

BOEING
Let's protect
Deliver next generation defense products
JOIN US IN ST. LOUIS ›

healthgrades.

Search for a healthcare professional

Oncologists > WV > Charleston, WV > Dr. Ahmed Khalid, MD

Dr. Ahmed Khalid, MD

Medical Oncology*

35+ years of experience

Dr. Ahmed Khalid, MD is a medical oncologist in Charleston, WV and has over 35 years of experience in the medical field. Dr. Khalid has extensive experience in Pancreatic Neoplasms, Ren...

5 Star Rating (6 reviews)

Review Save

Practice

3415 Maccorkle Ave SE Charleston, WV 25304

Telehealth available

Make an Appointment

WIKIPEDIA The Free Encyclopedia

Donate Create account Log in

DJ Khaled

42 languages

Article Talk Read View source View history Tools

From Wikipedia, the free encyclopedia

Not to be confused with American producer DJ Khalil, Algerian musician Khaled (musician) or American R&B singer Khalid (American singer).

Khaled Mohammed Khaled (/ˈkælɪd/; born November 26, 1975),[3] known professionally as **DJ Khaled**, is an American DJ and record producer. Originally a Miami-based radio personality, Khaled has since become known for enlisting high-profile music industry artists to perform on singles and albums, for which he often serves as producer and hype man. Known as the "Anthem King", his distinctions are his booming voice presence, "motivational" abstractions, maximalist production style and numerous catchphrases.[4]

Khaled was born in New Orleans, Louisiana, to Palestinian immigrant parents. He first gained recognition as a radio host in the 1990s for the radio station 99 Jamz, and translated his popularity by working with Fat Joe's hip hop collective, Terror Squad, as a DJ for their live performances and as a producer for the group. Following his production credits on the group's material,[5] Khaled enlisted several hip hop artists associated with the group and his native Miami to perform on his debut studio album, *Listennn... the Album* (2006). His second album, *We the Best* (2007), spawned the hit single "I'm So Hood" (featuring T-Pain, Trick Daddy, Rick Ross and Plies). His two subsequent releases—*We Global* (2008) and *Victory* (2010)—both peaked within the top ten of the *Billboard* 200; the latter was supported by the single "All I Do Is Win" (featuring T-Pain, Ludacris, Snoop Dogg and Rick Ross), which received triple platinum certification by the Recording Industry Association of America (RIAA).

DJ Khaled

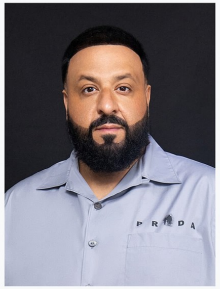

Khaled in 2022

Born	Khaled Mohammed Khaled November 26, 1975 (age 49) New Orleans, Louisiana, U.S.
Other names	Anthem King · Beat Novacane · Arab Attack
Occupations	Disc jockey · record producer · songwriter · radio personality · music executive · memoirist · actor
Years active	1998–present
Works	Discography · production
Spouse	Nicole Tuck
Children	2
Awards	Full list
Musical career	
Origin	Miami, Florida, U.S. Orlando, Florida, U.S.

Leopold Morris joining Joseph Grunebaum to establish Philip Morris & Company and Grunebaum, Ltd. This partnership was dissolved in 1885 and the Company became known as Philip Morris & Co., Ltd.

The Company finally left the founding family's control in 1894, when it was taken over by William Curtis Thomson and his family. Under Thomson, the Company was appointed tobacconist to King Edward VII and, in 1902, was incorporated in New York, by Gustav Eckmeyer. Ownership was split 50-50 between the British parent and American partners. Eckmeyer had been sole agent for Philip Morris in the U.S. since 1872, importing and selling English-made cigarettes.

1919 was a crucial year for the Company. It saw the introduction of the Philip Morris coronet logo, the acquisition of the Philip Morris Company in the U.S. by a new firm owned by American stockholders, and its incorporation in Virginia under the name of Philip Morris & Co., Ltd., Inc. By the end of the next decade, the Company had begun to manufacture cigarettes in its factory in Richmond, Virginia; in 1924, what was to become its most famous brand, Marlboro, was introduced.

Wander In Germany

Home » D
monastic

DESTIN

Klos

The

brew

impacts of its products.

Philip Morris was born in Whitechapel in 1835, the son of a recent immigrant from Germany who had taken the name Bernard Morris. In 1847, the family opened a shop in London. The first cigarettes that Phillip Morris made were in 1854.

On Mr. Morris's death, the business was taken over by his wife Margaret and his brother Leopold. In 1881 the Company went public, Philip joining Joseph Grunebaum to establish Philip Morris & Company and Grunebaum, Ltd. This partnership was dissolved in 1885 and the Company became known as Philip Morris & Co., Ltd.

The Company finally left the founding family's control in 1894, when it was taken over by William Curtis Thomson and his family. Under Thomson, the Company was appointed tobacconist to King Edward VII and, in 1902, was incorporated in New York, by Gustav Eckmeyer. Ownership was split 50-50 between the British parent and American partners. Eckmeyer had been sole agent for Philip Morris in the U.S. since 1872, importing and selling English-made cigarettes.

1919 was a crucial year for the Company. It saw the introduction of the Philip Morris coronet logo, the acquisition of the Philip Morris Company in the U.S. by a new firm owned by American stockholders, and its incorporation in Virginia under the name of Philip Morris & Co., Ltd., Inc. By the end of the next decade, the Company had begun to manufacture cigarettes in its factory in Richmond, Virginia; in 1924, what was to become its most famous brand, Marlboro, was introduced.

By the mid-1950s the Company had become a part of American culture, and soon after it launched Philip Morris International to manufacture and market its products around the world.
Job Offers

Next › ‹ All Companies › ‹ Prev

Country

- AUSTRALIA

WanderInGermany

Home » Destinations » Kloster Weltenburg Abbey: The world's oldest monastic brewery

DESTINATIONS

Kloster Weltenburg Abbey: The world's oldest monastic brewery

by LeAnna Brown; Germany Travel Expert | Published July 8, 2021

[This post may contain affiliate links where we earn a small commission. Please see our disclosure for more information and thank you for supporting our site so we can continue to bring you awesome content for your travel inspiration!]

Beers and Boats Down the Danube River

Visiting Burghausen Castle: Why…

Beate Uhse AG		Flensburg, Germany	1946	
Playboy		Beverly Hills, California, United States	1953	
Private Media Group	Studio/Distributor	Barcelona, Spain	1965	
Color Climax Corporation	Studio/Distributor	Copenhagen, Denmark	1967	
SCREW	Studio/Distributor	Knoxville, Tennessee, United States	1968	Subsidiaries: SCREW TV, Owned by Mediarazzi
Adam & Eve	Studio/Distributor/Sex shop	Hillsborough, North Carolina, United States	1970	
Caballero Home Video	Studio/Distributor	Canoga Park, California, United States	1974	
Larry Flynt Publications		Beverly Hills, California, United States	1976	Subsidiaries: Hustler, Hustler Video, Hustler Hollywood, Hustler Club, Barely Legal
Homegrown Video	Studio/Distributor	Los Angeles, United States	1982	
CineMagic Co.	Studio/Distributor	Japan	1983	
Diva Futura	Studio/Distributor	Italy	1983	
Vivid Entertainment	Studio/Distributor	Los Angeles, California,	1984	

AVN NEWS STARS AWARDS EVENTS PRODUCTS GAY LIVE CAMS SUBSCRIBE

9 years ago
TECH

Homegrown Video's Spike Goldberg Passes Torch to New CEO

December 9, 2015 12:00 PM CST — Tech - By Sharan Street — Entertainment

This article originally ran in the December 2016 issue of AVN magazine. Click here to see the online edition.

THE ORG

PHE INC
0 followers

Follow

PHE, Inc. is the parent company of Adam & Eve. Founded in 1971, by Phil Harvey and Dr. Timothy Black, Adam & Eve is the most trusted and largest retailer of adult and sexual wellness products in the United States. Our reach extends to our award winning web sites, mail order catalog, and over 40 fran... Read more

Industries	Headquarters
Adult, Retail +1	Hillsborough, United States

BLACK GENEALOGY

Discussion about the Origin and Meaning of the Jewish Surnames - Finding relatives in Argentina

WIKIPEDIA The Free Encyclopedia

Donate Create account Log in

Berth Milton Sr.

4 languages

Article Talk Read Edit View history Tools

From Wikipedia, the free encyclopedia

Berth Milton Sr. (26 November 1926 – 31 December 2005) was a Swedish pornographer and businessman. He is known for his creation of *Private*, the first full-color hardcore pornographic magazine, in 1965. Later, he went on to build one of the most renowned brand names in modern pornography. He was the father of Berth Milton Jr., the current majority owner and former CEO of Private Media Group, the company that now publishes the magazine and other properties under the *Private* brand.

References [edit]

- Andersson, Mattias. *Porr – en hästsäljande historia* (2005) ISBN 91-518-4376-5

XXX Pornography High-importance [show]

Film [show]

Magazines Low-importance [show]

Companies Low-importance [show]

where are the children used by Jens and Peter Theander [edit]

They were children used by the Theander brothers to be sexually abused in their films, they were born from 1958 to 1969. (People of the generation old Antonio Tano, and he himself is part of all this). We are talking about over a thousand children who are now 50 to 61 years old. Where are they? How can they be contacted? They are victims who should be compensated. Peter Theander is still alive, he must face the justice.

This company [edit]

This company produced a lot of kiddie porn in East Asian contries in the late '70 and '80. This was documented by the danish television channel TV2 in two reports on child pornography. NB. Kiddie porn was not explicitly outlawed in Denmark before 1985 so Color Climax probably did not break the law.

WIKIPEDIA The Free Encyclopedia

Donate Create account Log in

Noel C. Bloom

Add languages

Article Talk Read Edit View history Tools

From Wikipedia, the free encyclopedia

Noel Christopher Bloom Sr. (born November 5, 1942) is an American businessman from Los Angeles. He is notable for founding entertainment and home video companies such as Artisan Entertainment, Family Home Entertainment, Celebrity Home Entertainment, Live Entertainment, Caballero Home Video,[1] and Monterey Home Video.[2][3] Three of those companies of which he founded are now owned by Lionsgate, the exceptions being Caballero (which remains self-owned), Celebrity (which has now gone defunct) and Monterey (which

Noel C. Bloom	
Born	Noel Christopher Bloom Sr. November 5, 1942 (age 82) United States
Occupation	Businessman

WIKIPEDIA The Free Encyclopedia

Donate Create account Log in

Beate Uhse Group BV

3 languages

Article Talk Read Edit View history Tools

From Wikipedia, the free encyclopedia

(Redirected from Beate Uhse AG)

Beate Uhse Group BV (formerly *Beate Uhse AG*) is a German industry group which focuses on selling adult entertainment in the form of sex toys, lingerie, clothing and pornography. It is the most successful company in the German sex industry,[1] and the country's leading pornography retailer.[2]

It operates in the three business units *Retail*, *Mail Order* and *Wholesale*. The *Entertainment* division was sold to *tmc Content*

Beate Uhse Group BV

beate uhse be you

Company type	Public (FWB: USE)
Industry	Retailing
Founded	1946
Founder	Beate Uhse-Rotermund
Headquarters	Veendam, Netherlands
Area served	In more than 60 countries worldwide
Products	Sex shops

ACTION SPORTS TODAY

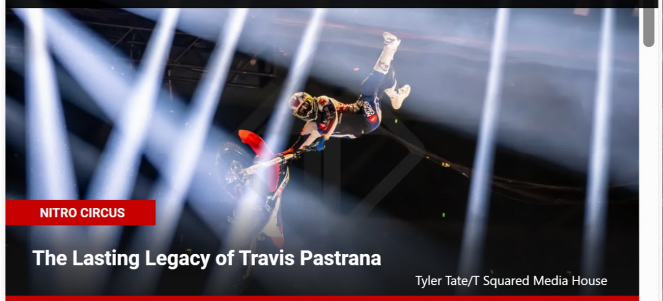

NITRO CIRCUS

The Lasting Legacy of Travis Pastrana

Tyler Tate/T Squared Media House

by **Tyler Tate**
Jan 06, 2025 • 1:41 pm

0

Amid the year-end holiday hustle, Nitro Circus undertook an extraordinary feat—a bold 29-city U.S. tour in just over a month. The sheer logistics of such a high-energy tour cannot be overstated. It's a testament to the professionalism of the performers, the dedication of the crew, and the enduring legacy of Travis Pastrana. Pastrana, a name synonymous with fearlessness and innovation, has not only pushed the boundaries of what's possible in action sports but also created an arena for dreamers and doers to showcase their brilliance. His life's work, Nitro Circus, has become a cultural phenomenon—a

NITRO CIRCUS

BUY TICKETS

TRAVIS PASTRANA
AMBASSADORS

Travis Pastrana, Nitro's fearless leader, is a legendary motorsports athlete known for countless world firsts and a commitment to action sports progression. His journey began at age 4 on a Honda one-speed, excelling in motocross where he found his calling. By 2005, he amassed five X Games gold medals, five from Gravity Games, and wins in events like Dew Tour and

ABOUT NITRO CIRCUS

Nitro Circus, a global sports entertainment leader, creates electrifying live events and unbelievable original content that simultaneously exhilarates, captivates, and inspires thrill-seeking fans worldwide.

Co-founded in 2003 by iconic superstar Travis Pastrana, Nitro Circus has since grown into a multi-platform phenomenon creating spectacular live events, progressive competitions, hit television programming, and innovative digital offerings. With over three million tickets sold to date, linear content that has aired in over 60 countries, and a burgeoning consumer products business, Nitro Circus is at the forefront of sports and entertainment.

Nitro Circus works with some of the world's most passionate individuals. From world-class athletes to world-class daredevils, our athletes come from all backgrounds and are at the top of their game in FMX, BMX, Skate, Scooter, and everything in between. This diversity and risk-taking spirit allows us to constantly progress and innovate in all aspects of action sports, and have fun while doing it.

PARKOUR.COM

THE DEFINITIVE ORIGIN OF PARKOUR & DAVID BELLE'S LEGACY

ADAM DUNLAP · OCTOBER 18, 2023

HISTORY

"Parkour is here and it will stay here forever! Because it was born from a pure heart and nourished from all the love that a son can give to his father!" –David Belle

---

David Belle is the undisputed founder of Parkour, a discipline that revolutionized physical movement. Parkour's roots can be traced back to a profound source, David's father, Raymond Belle. Before we delve into the legacy of Parkour, it's important to acknowledge the historical context and the distinct characteristics that set it apart from other physical

NamesLook

Login or Signup to go ad-free and unlock more features.

Muhammad Belle

Updated: Jul 24, 2024 | 1 Views | 4 Pronunciations

Gender: Male

Popularity Rank: #11,632,628

On this page:

1. Muhammad Belle Meaning
2. Muhammad Belle Pronunciation Guide
3. Record your pronunciation of Muhammad Belle
4. Translations of Muhammad Belle
5. Muhammad Belle Name Popularity
6. Muhammad Belle Name Poster
7. Names similar to Muhammad Belle

YouTube Search Sign in

Ahmad belle

@AhmadBelle · 31 subscribers · 44 videos

Berdamai dengan Takdir ...more

Subscribe

Home Videos Shorts

Shorts

Britannica SUBSCRIBE

Ask the Chatbot Games & Quizzes History & Society

Muḥammad Bello

Fulani emir of Sokoto

LEARN ABOUT THIS TOPIC in these articles:

association with

ʿUmar Tal

In ʿUmar Tal: Early life and pilgrimage to Mecca, Muhammad Bello, emir of Sokoto in Nigeria, offered him his daughter Maryam in marriage. Enriched by this princely alliance, ʿUmar had become an important personage when he reached Mecca about 1827. He visited the tomb of the Prophet in Medina, returned to

COACH

The Tabby Collection. Shop Now

WORLD FREERUNNING PARKOUR FEDERATION

KNOW OBSTACLES, KNOW FREEDOM.

The Blog

David Belle

Sam Parham / March 12, 2019 / WFPF Speaks / Leave a Comment

We pay respect to the Man, the Myth, the Legend.

David Belle:

https://www.youtube.com/watch?v=A_GmrfIKbDg

David Belle was born in France – 29 April 1973.

He is deemed the founder and leading pioneer of the physical discipline Parkour, coining it based on his training and the teachings from his father Raymond Belle.

YouTube Search Sign in

Omar Belleh

@omarbelleh9693 • 2 subscribers • 4 videos

...more

Subscribe

Home Videos Shorts

Videos

وين ماروح

8 views • 6 years ago

Shorts

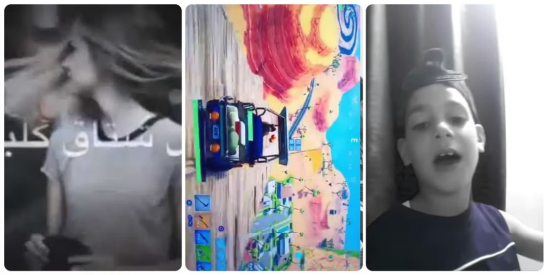

بحب هاي الاغنيه😍😍😍😍😍😍😍😍😍😍

3 views

٢٤ سبتمبر، ٢٠١٨

1 view

فيديو افتتاح القناه

6 views

NamesLook Explore Tools

Login or Signup to go ad-free and unlock more features.

Muhammad Belle

Updated: Jul 24, 2024 | 2 Views | 4 Pronunciations

Gender: Male

Popularity Rank: #11,632,628

On this page:

1. Muhammad Belle Meaning
2. Muhammad Belle Pronunciation Guide
3. Record your pronunciation of Muhammad Belle
4. Translations of Muhammad Belle
5. Muhammad Belle Name Popularity
6. Muhammad Belle Name Poster

Auto Pro Audi Sq7

Todas las últimas noticias, vistas y reseñas de videos sobre automóviles.

www.autoproyecto.com

Agama | Hiburan | Makanan | Pendidikan | Politik | Lain-Lain | Artikel Pilihan

Langgan newsletter kami!

Masukkan email and | Subscribe

Home / Hiburan / Biodata Ana Raffali, Artis Dengan Trademark Berbaju Kurung

YouTube | Sign in

Muhammad Raffali

@muhammadraffali510 · 1 video

More about this channel ...more

Subscribe

Shorts

WIKIPEDIA
The Free Encyclopedia

District 13

33 languages

Article | Talk | Tools

From Wikipedia, the free encyclopedia

For other uses, see District 13 (disambiguation).

District B13

French poster

Directed by	Pierre Morel
Written by	Luc Besson[1] Bibi Naceri[1]
Produced by	Luc Besson[1]
Starring	David Belle Cyril Raffaelli Tony D'Amario Larbi Naceri

WIKIPEDIA
The Free Encyclopedia

Brick Mansions

29 languages

Article | Talk | Tools

From Wikipedia, the free encyclopedia

Brick Mansions

Theatrical release poster

Directed by	Camille Delamarre
Screenplay by	Luc Besson
Based on	*Banlieue 13* by Luc Besson Bibi Naceri
Produced by	Luc Besson

WIKIPEDIA
The Free Encyclopedia

Donate Create account Log in

Mitsuyo Maeda

12 languages

Article Talk Read Edit View history Tools

From Wikipedia, the free encyclopedia

Mitsuyo Maeda (前田 光世, *Maeda Mitsuyo*, November 18, 1878 – November 28, 1941) naturalized as **Otávio Maeda** (Portuguese pronunciation: [oˈtavju maˈedɐ]),[1] was a Japanese-born *judōka* and prizefighter in no holds barred competitions. He was known as **Count Combat** or ***Conde Koma*** in Spanish and Portuguese, a nickname he picked up in Spain in 1908. Along with Antônio Soshihiro Satake, he pioneered judo in Brazil, the United Kingdom, and other countries.[1]

Maeda was fundamental to the development of Brazilian jiu-jitsu, including through his teaching of Carlos Gracie and others of the Gracie family.[2] He was also a promoter of Japanese emigration to Brazil. His accomplishments led to him being called the "toughest man who ever lived" and being referred to as the father of Brazilian Jiu-jitsu.[3]

Biography [edit]

Maeda was born in Funazawa Village, Hirosaki City, Aomori Prefecture, Japan, on November 18, 1878. He attended Kenritsu Itiu high school (currently Hirokou—a Hirosaki school).[1] As a child, he was known as Hideyo.[4] He practiced sumo as a teenager, but lacked the ideal build for the sport. In 1894, at seventeen years of age, his parents sent him to Tokyo to enroll in Waseda University. He joined the Kodokan Judo Institute the following year.[1]

Formative years at the Kodokan

Mitsuyo Maeda

Maeda c. 1910

Born	November 18, 1878 Funazawa Village, Hirosaki, Aomori, Japan
Died	November 28, 1941 (aged 63) Belém, Pará, Brazil Kidney disease
Other names	Otávio Maeda
Nationality	Brazilian (naturalized) Japanese (expatriate)
Height	164 cm (5 ft 5 in)
Style	Judo
Teacher(s)	Kano Jigoro Tomita Tsunejirō
Rank	7th dan red and white belt in Judo
Other information	
Occupation	Judōka and prizefighter
Notable students	Carlos Gracie Luiz França

HOME NEWS MUAYBORAN IMBA MUAYSTYLES BLOG 3PILLARS TECHNIQUE

Let's take a closer look at some of the best known Muay Boran techniques coming from Phra Ram's warrior skills.

Phra Ram's techniques.

I. A set of powerful maneuvers are inspired by the combat situations Phra Ram faces during the war with the Army of Evil. Let's analyse some of those Mai Muay.

a. *Phra Ram Yaeb Longka. Lord Rama breaks into Lanka.* This technique is a strong maneuver that stops the opponent in his tracks, kicking the side of the neck with the shinbone. A real knock out move.

b. *Phra Ram Ti Tab. Lord Rama attacks the (enemy) army.* In a typical military maneuver, the Nak Muay attacks from the flanks with two different weapons: a punch and a swing kick. The punch is commonly aimed at the opponent's head while the kick targets the body. If the technique is performed flawlessly, it is very difficult to block or evade both attacks.

c. *Phra Ram Sakod Tab. Lord Rama surprises the (enemy) army.* This fast attack is executed by suddenly jumping and throwing a straight kick aimed at the opponent chin. It is very difficult to avoid this vicious leg attack.

WIKIPEDIA
The Free Encyclopedia

Donate Create account Log in

Satoru Sayama

9 languages

Article Talk Read Edit View history Tools

From Wikipedia, the free encyclopedia

Satoru Sayama (佐山 聡, *Sayama Satoru*) (born November 27, 1957) is a Japanese professional wrestler, mixed martial artist, writer, and mixed martial arts (MMA) and wrestling promoter, best known as the original Tiger Mask. He has wrestled under his real name as well as the names **Sammy Lee**, and masked **Super Tiger**, **Tiger King**, **Tiger Mask** and **The Mask of Tiger**. He is the only man to hold the WWF Junior Heavyweight Championship and the NWA World Junior Heavyweight Championship simultaneously.[2][3]

He is also recognized as a pioneer in mixed martial arts, founding Shooto in 1985, the first MMA organizations in the world. Sayama also started mixed martial arts training and developed his own Shooto syllabus for learning what could be considered the first put together MMA training of its kind, with a focus on striking from arts like Boxing, Muay Thai and Karate,

Satoru Sayama

Muhammad Hussain Inoki[3] (born **Kanji Inoki** (猪木寛至, *Inoki Kanji*) on February 20, 1943 – October 1, 2022) was a Japanese professional wrestling and mixed martial arts promoter, politician, and retired professional wrestler and martial artist, best known by his ring name **Antonio Inoki**. Inoki's ring name was a tribute to fellow professional wrestler Antonino Rocca.

Inoki began his professional wrestling career in the Japanese Wrestling Association (JWA) under the tutelage of Rikidōzan. Inoki quickly became one of the most popular stars in the history of Japanese professional wrestling.

In 1989, Inoki entered Japanese politics as he was elected to the Japanese House of Councillors and as part of his first term with the House of Councillors successfully negotiated with Saddam Hussein for the release of Japanese hostages. He retired from politics in 1995, but was re-elected in 2013. On October 1, 2022, at age 79, Inoki died from systemic transthyretin amyloidosis.[4][5][6]

References [change | change source]

1. ↑ "Power Slam". *This Month in History: February*. SW Publishing.

Antonio Inoki

Antonio Inoki in December 2012

Birth name	Kanji Inoki 猪木寛至
Born	February 20, 1943[1] Yokohama, Japan[2]
Died	October 1, 2022 (aged 79) Tokyo, Japan

NEW YORK POST LOG IN

RECOMMENDED

The Martha's Vineyard estate where Barack Obama summered for…

Estate listed for $3.48M was once home to Led Zeppelin's lead singe…

REAL ESTATE

Osama bin Laden's family's abandoned Bel Air estate lists for $28M

By Mary K. Jacob

Published July 30, 2021
Updated July 30, 2021, 5:03 p.m. ET

EXPLORE MORE

CIA's most audacious missions revealed —from Cold War condoms to fake sex tapes and mind control

CBC

NEWS Sections

World

Bin Laden claims responsibility for 9/11

CBC News ·
Posted: Oct 29, 2004 3:08 PM CDT | Last Updated: October 29, 2004

Al-Qaeda leader Osama bin Laden appeared in a new message aired on an Arabic TV station Friday night, for the first time claiming direct responsibility for the 2001 attacks against the United States.

- INDEPTH: **Remembering September 11**

The militant Islamic group decided "we should destroy towers in America" because "we are a free people... and we want to regain the freedom of our nation," said bin Laden, dressed in yellow and white robes and videotaped against a plain brown background.

UC Berkeley

Helen Diller Institute

Home » Rabbi Joshua Ladon

Rabbi Joshua Ladon

BIO/CV:
Rabbi Joshua Ladon is the Director of Education for the Shalom Hartman Institute of North America, where he guides the content and curriculum of national and regional programs to help to ensure our cutting-edge offerings speak to the realities of the Jewish community and the challenges of the Jewish people. Prior to Hartman, he served as the Dean of Student and Jewish Life at the Jewish Community High School of the Bay. Joshua received a BA from Washington University in St. Louis and subsequently lived in Jerusalem for seven years, completing an MA in Jewish Thought at Tel Aviv University.

ROLE: Scholar-in-Residence

YouVersion

1 Corinthians 9:26

1 Corinthians 9:26 NIV

KJV | NIV | NLT | NKJV | ESV

Therefore I do not run like someone running aimlessly; I do not fight like a boxer beating the air.

NIV: New International Version

Read 1 Corinthians 9

Listen to 1 Corinthians 9

Share

YouVersion uses cookies to personalize your experience. By using our website, you accept our use of cookies as described in our Privacy Policy

OK

Home | Bible | Plans | Videos

Bibliaon Holy Bible Online

DONATE | Search Bibliaon

The Story of the Paul (Saul of Tarsus) - The Journey of a Persecutor to an Apostle Of Jesus Christ

Bibliaon Team
Created and reviewed by our editors

The Messianic Prophecy Bible Project

Our Bible | Articles | About Us | Donate NOW | Prophecies | Contact

ael Magazine | Parasha | Features | Holidays

Meet Paul, the Jewish Rabbi and Apostle to the Gentiles

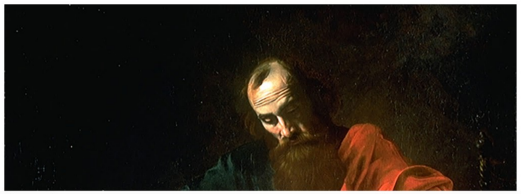

Acts | 22:3 | Bible

◀ Paul's Persecution of Christians ▶

Jump to: Subtopics • Terms

Topical Encyclopedia

Paul, originally known as Saul of Tarsus, is a central figure in the New Testament, renowned for his dramatic conversion and subsequent role as an apostle of Jesus Christ. Before his conversion, however, Paul was a zealous persecutor of Christians, a period of his life that is crucial for understanding his later ministry and writings.

Nebraska Sex Offender Registry

HOME | ABOUT | SEARCH | DOCUMENTS | FAQ | REGISTRATION INFO

John Daniel Saul

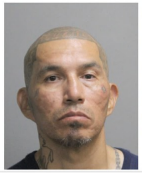

Date of Birth:	9/16/1973
Registration Duration:	Lifetime
Race:	American Indian or Alaskan Native
Sex:	Male
Height:	5' 9"
Weight:	190 lbs
Hair:	Bald or Unknown
Eyes:	Brown
Alias(s):	John Saul, John D Saul, John David Saul

USEFUL LINKS

- Jacob Wetterling Foundation
- Parents for Megan's Law
- Center for Sex Offender Management
- National Center for Missing and Exploited Children
- Stop It Now!
- Dru Sjodin National Sex Offender Public Website

Registrant Photo	Registrant - 1 found	Address	Map	DOB	Offender Designation
	PAUL,DAVID JAMES	3925 E SAN MIGUEL ST #13, COLORADO SPRINGS, 80909		01-30-1958	Felony Conviction

lb), Yamamotoyama is the heaviest nese-born sumo wrestler in history,[2] and is also thought to be the heaviest Japanese person ever.[1] In April 2011, he was told to retire by the Japan Sumo Association after he and several other wrestlers were found to be involved in match-fixing. He currently participates in sumo exhibitions and amateur tournaments, and has made a number of appearances in television shows, commercials and music videos.

Career [edit]

Yamamotoyama won several local,

Yamamotoyama Ryūta in 2008

Personal information	
Born	Yamamoto Ryūichi May 8, 1984 (age 41) Saitama, Japan
Height	1.93 m (6 ft 4 in)
Weight	272 kg (600 lb; 42.8 st)
Career	
Stable	Onoe
University	Nihon University

This article is about the Japanese puppet state. For the geographical region, see Manchuria.

Manchukuo, officially known as the **State of Manchuria**[e] prior to 1934 and the **Empire of Great Manchuria**[f] thereafter, was a puppet state of the Empire of Japan in Northeast China that existed from 1932 until its dissolution in 1945. It was ostensibly founded as a republic, its territory consisting of the lands seized in the Japanese invasion of Manchuria; it was later declared to be a constitutional monarchy in 1934, though very little changed in the actual

State of Manchuria
(1932–1934)
滿洲國

Empire of Great Manchuria
(1934–1945)
大滿洲帝國

1932–1945

Flag Emblem

Motto: "Five Races Under One Union"

Anthem: National Anthem of Manchukuo

2:53

(used 1933–1942)

Joseph Stalin > Height

5′ 6″

1.68 m

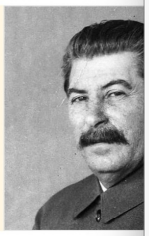

Searches related to joseph stalin height

joseph Stalin height **in meters** | joseph Stalin height **comparison** | joseph Stalin h **weight**

Malevus
https://malevus.com › how-tall-was-stalin

Stalin's Height: How Tall Was Stalin? - Malevus

Learn about the debate and evidence regarding Stalin's height, which was **between 5'3" and 5'4"** (1.60-1.62 **m).** Find out how he tried to appear taller colleagues and why most dictators are short. See more

Official Evidence Regarding Stalin's H...

A description made by a doctor in Batumi, Georgia, on July 17, 1902, reported Stalin's height as 2 arshin 4.5 vershkas, which translates to 5'4" (162.5 cm). On the other hand, a registration ... See more

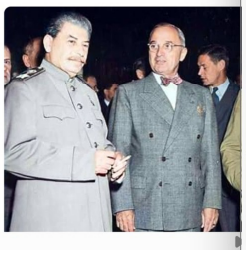

How Stalin Tried to Appear Taller

Lost and Found: Russian Pilot Missing for 31 Years

warhistoryonline.com | 500 × 334 jpeg | 6 yrs ago

Vladimir Putin > Height

5′ 7″

1.7 m

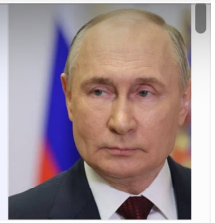

Searches related to putin height

how tall is Putin **actually** | Putin height **in inches** | **how tall is** Putin **today**

lawyermonthly.

LEGAL NEWS

The Sackler Family: Legacy, Power, and the Opioid Crisis

Posted: 24th January 2025
Taylor Chase

Share this article

The Sackler Family: Legacy, Power, and the Opioid Crisis

The Sackler family, once considered among America's wealthiest and most philanthropic dynasties, is now infamous for its role in the opioid epidemic that has claimed the lives of hundreds of thousands. Their legacy, once celebrated for contributions to medicine, art, and culture, has been irrevocably tarnished by their

We use cookies to ensure that we give you the best experience on our website. By continuing to use this site you consent to the use of cookies. Privacy Policy

Ok I do not consent

THE NEW YORKER 100

A REPORTER AT LARGE

THE FAMILY THAT BUILT AN EMPIRE OF PAIN

The Sackler dynasty's ruthless marketing of painkillers has generated billions of dollars—and millions of addicts.

By Patrick Radden Keefe
October 23, 2017

Get 1 year for ~~$2.50~~ $1 a week. Subscribe »

Why is Christian Science in our name?

The Christian Science MONITOR

Log in

Values Topics Regions

The rise of Mexico's La Familia, a narco-evangelist cartel

Mexico and the US are working together bring down Mexico's newest, most violent drug cartel. Last month, 303 alleged La Familia members were arrested in 38 US cities. Fifteen

AddictionCenter MENU

← Home / Addiction Center Blog / How Purdue Pharma and the Sackler Family Perpetrated the Opioid Crisis

How Purdue Pharma and the Sackler Family Perpetrated the Opioid Crisis

Author
Hayley Hudson

Share

Call (870) 515-8609

Call now for 24/7 addiction support

Gen 1:1 Bible

Bible Hub Enter Reference or Key Topical

A B C D E F G H I J K L

Concordance Dictionary Encyclopedia

Greek Hebrew Interlinear

◀ **God's Promise to Ishmael** ▶

Jump to: Subtopics • Terms

Topical Encyclopedia

Introduction

Ishmael, the firstborn son of Abraham, holds a significant place in biblical history. Born to Hagar, Sarah's Egyptian maidservant, Ishmael's life and legacy are marked by God's specific promises to him and his descendants. These promises, found primarily in the Book of Genesis, reveal God's providence and faithfulness even to those outside the

PEOPLE

Danger! Duwane MacIsaac – Victoria, British Columbia

August 5, 2023

Name: Duwane MacIsaac
City: Victoria, BC CAN
Age: 40
Race: White
Height: 6′ 2″
Weight: 250 lbs.
Eye Color: Brown
Hair Color: Dark Brown
Gender: Male
Sexual Orientation: Straight
Disclosure History: Has failed to inform someone prior to exposure
We had sex & I contracted herpes. I found out later from mutual friends that he has known he is a carrier for years, has given this to at least three women now.
Not only did he not tell me he had herpes, he

STD Carriers Home
STD Registry
Report a STD Carrier
Celebrities with STDs
HIV/AIDS Arrests
STD Videos
News & Information
Products & Resources
Legal
Contact Us
STD Forum
Site Map

Duwane MacIsaac of Victoria, British Co

Carrier No. 1789 Reported by hotcookie on Wednesday, March 14

AVOID MISLEADING IMPRESSIONS! - CLICK HERE TO READ OUR LEGAL DISCLAIMER

First Name: Duwane
Last Name: MacIsaac
STD(s): Genital Herpes
City: Victoria
State/Territory: British Columbia
Country: Canada
Age: 40
Sexual Orientation: Straight
Race: White
Sex: Male
Hair: Dark Brown
Eyes: Brown
Height: 6 ft. 2 inches
Weight: 250 lbs.
Infection Date: Monday, March 1, 2010
Disclosure History: Has failed to inform someone prior to exposure
Information Source: First hand knowledge(ex: confession)
More Information:

We had sex & I contracted herpes. I found out later from mu
carrier for years, has given this to at least three women now.

Not only did he not tell me he had herpes, he didn't tell me h
school trip.

YouTube

Search

Sign in

- Home
- Shorts
- Subscriptions
- You
- History

Sign in to like videos, comment, and subscribe.

Sign in

Explore

- Trending
- Shopping
- Music
- Movies & TV
- Live
- Gaming
- News
- Sports
- Courses
- Fashion & Beauty
- Podcasts
- Playables

More from YouTube

- YouTube Premium
- YouTube TV

Like

Dislike

130

Share

Comments 130

@TempusEst 1 year ago
The Central Asian music always gives me energy
70 Reply

@mindrealminsights6517 2 years ago
This I great to see these results. I'd love to see more results from other Burmese ethnic groups
26 Reply

@nejdan2k2 2 years ago
Burmese are genetically Northeast Asians, even though their ancestors migrated closer to South east Asia
63 Reply

32 replies

@roseymami 1 year ago
wow our fellow mizo dna test is almost the same but chinese and vietnamese is higer 70+%
10 Reply

@sayedkasim134 8 months ago
Rohingya from Burma: 56% south asian, 25% Thai & Cambodian, 12% Chinese, 3% Arab (Yemeni)

...
Read more
4 Reply

@kaiosousafreitastorres870 2 years ago
Impressive
14 Reply

@petert802 1 year ago
Wow this is almost exactly the same as mine. I am chin as well. However, I got Baltic and Inuit in my result.
2 Reply

Add a comment...

YouTube
Search
Sign in
Home
Shorts
Subscriptions
You
History
Sign in to like videos, comment, and subscribe.
Sign in
Explore
Trending
Shopping
Music
Movies & TV
Live
Gaming
News
Sports
Courses
Fashion & Beauty
Podcasts
Playables
More from YouTube
YouTube Premium
YouTube TV

175
Dislike
67
Share
A

YouTube
Search
Sign in
Home
Shorts
ıbscriptions
You
History

175
Dislike
67
Share
A

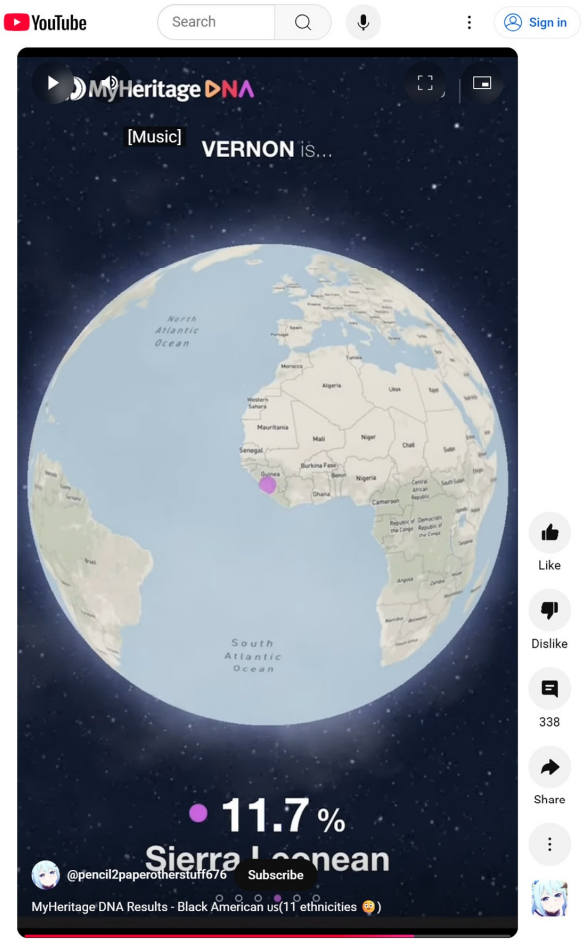
YouTube
Search
Sign in
MyHeritage DNA
[Music]
VERNON is...
North Atlantic Ocean
South Atlantic Ocean
11.7 %
Sierra Leonean
@pencil2paperotherstuff676
Subscribe
MyHeritage DNA Results - Black American us(11 ethnicities 😍)
Like
Dislike
338
Share

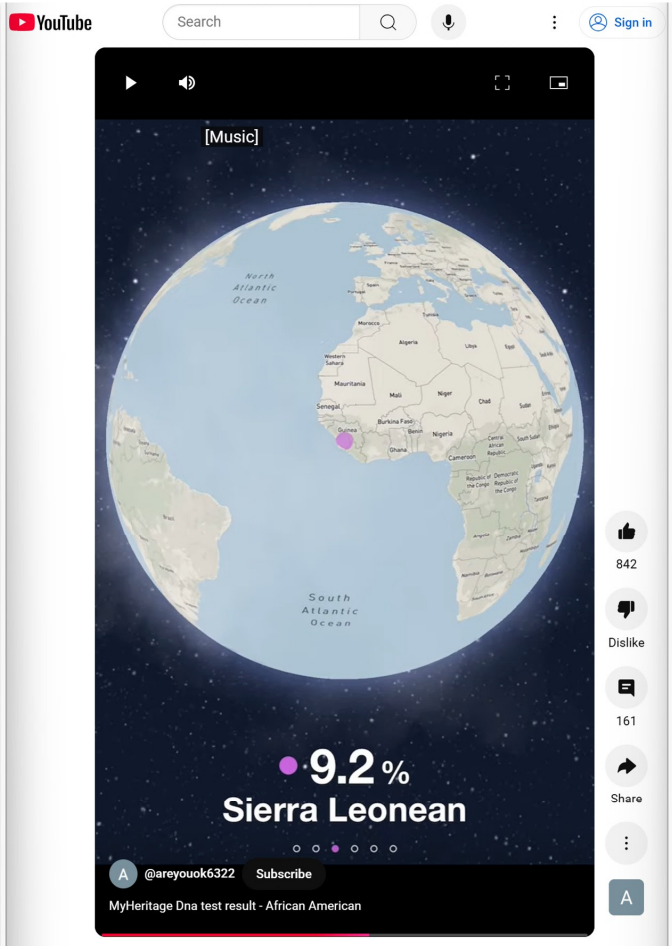
YouTube
Search
Sign in
[Music]
North Atlantic Ocean
South Atlantic Ocean
9.2 %
Sierra Leonean
@areyouok6322
Subscribe
MyHeritage Dna test result - African American
842
Dislike
161
Share

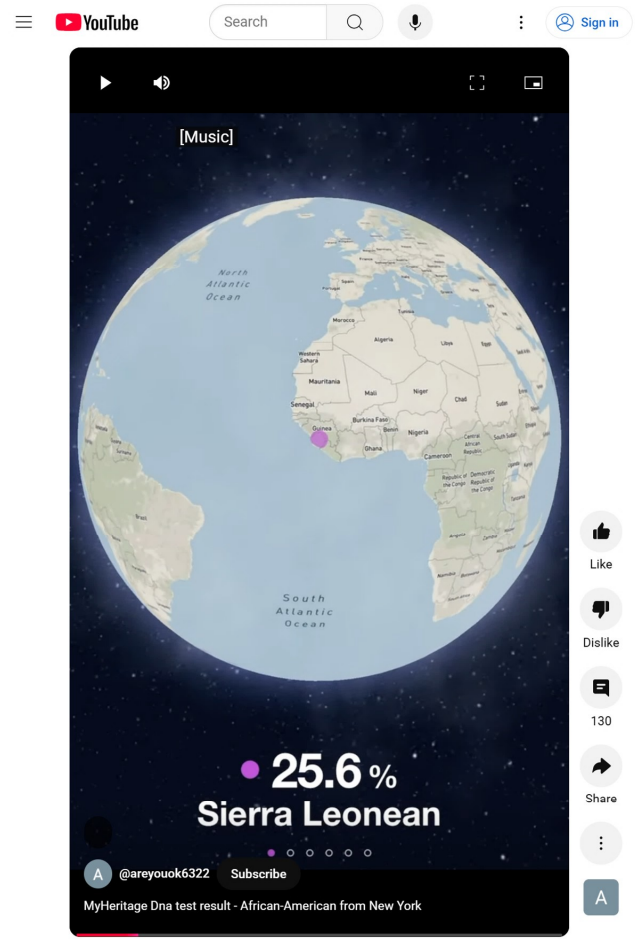
YouTube
Search
Sign in
[Music]
North Atlantic Ocean
South Atlantic Ocean
25.6 %
Sierra Leonean
@areyouok6322
Subscribe
MyHeritage Dna test result - African-American from New York
Like
Dislike
130
Share

The Citizen

Search The Citizen

E-edition News Obituaries Sports Opinion Puzzles Lifestyles Public Notices Jobs 56° Cloudy

Log In

GUEST COLUMN

Roblee: The slaves of John Hardenbergh

Andrew Roblee Special to The Citizen May 9, 2021 Updated Aug 3, 2023 0

for js.matheranalytics.com...

What Exit?

New Jerseyana at Rutgers University
Special Collections and University Archives

Tag: Hardenbergh Familie

How Rutgers University is connected to Sojourner Truth: The Hardenbergh family in Ulster County, NY

June 16, 2017 Helene Van Rossum

by Helene van Rossum

In February 2017 Rutgers

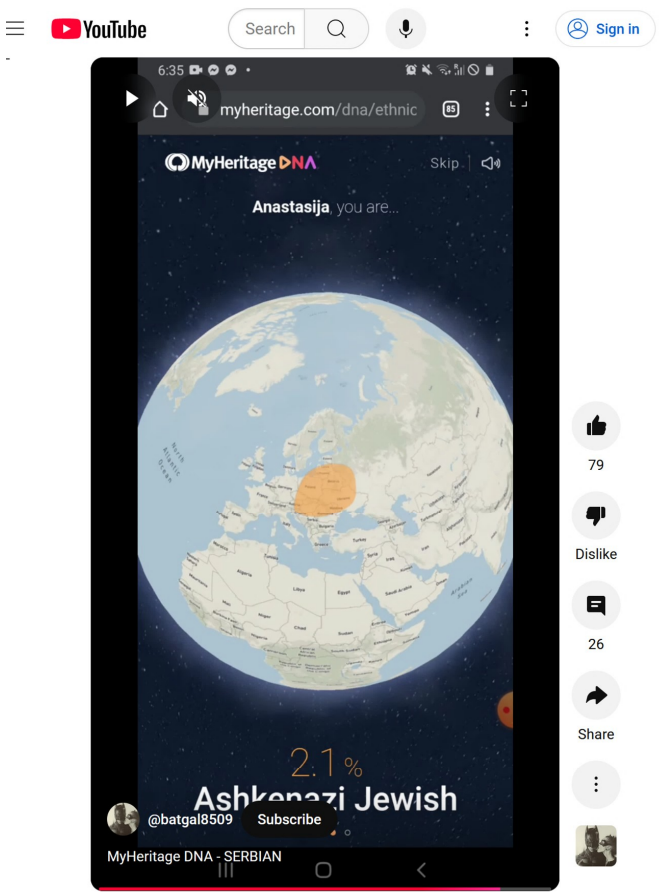
YouTube
Search
Sign in
6:35
myheritage.com/dna/ethnic
MyHeritage DNA
Skip
Anastasija, you are...
2.1 %
Ashkenazi Jewish
@batgal8509
Subscribe
MyHeritage DNA - SERBIAN
79
Dislike
26
Share

YouTube
Search
MyHeritage DNA
STEFAN est...
93.9 %
Peuples des Balkans
3.7 %
Juif ashkénaze
0:22 / 0:31
myheritage dna (Vlach) Srbija serbia Balka
ADK TURISMO
1 subscriber
Subscribe

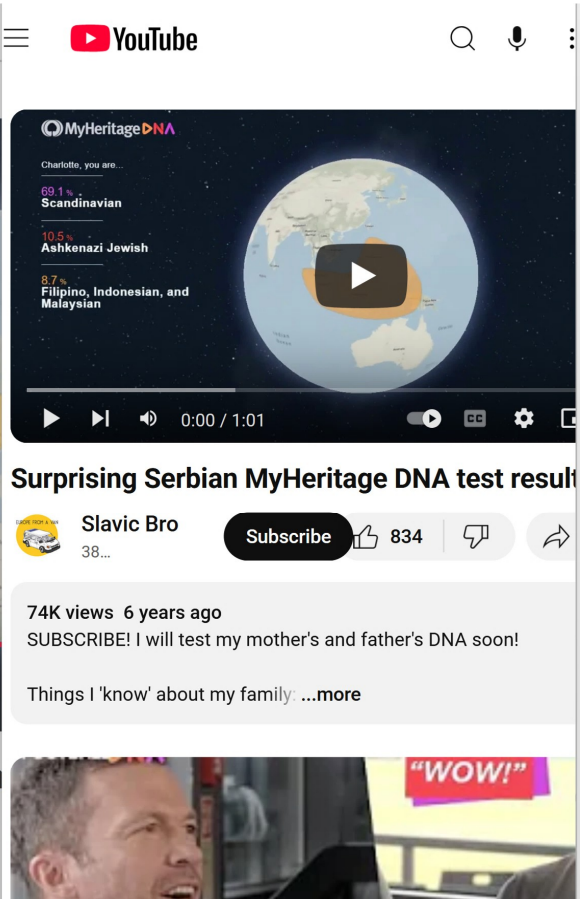
YouTube
MyHeritage DNA
Charlotte, you are...
69.1 %
Scandinavian
10.5 %
Ashkenazi Jewish
8.7 %
Filipino, Indonesian, and Malaysian
0:00 / 1:01
Surprising Serbian MyHeritage DNA test result
Slavic Bro
38...
Subscribe
834
74K views 6 years ago
SUBSCRIBE! I will test my mother's and father's DNA soon!
Things I 'know' about my family: ...more
"WOW!"

YouTube
Search
Sign in

myheritage dna (Vlach) Srbija serbia Balkan

ADK TURISMO
1 subscriber
Subscribe
19
Share

1,715 views Sep 6, 2021

myheritage vlach dna balkan EST serbia

Valaque
Vlaski
Vlach
Volcae

ADK TURISMO
1 subscriber
Videos
About
Show less

YouTube

Search

15

Dislike

4

Share

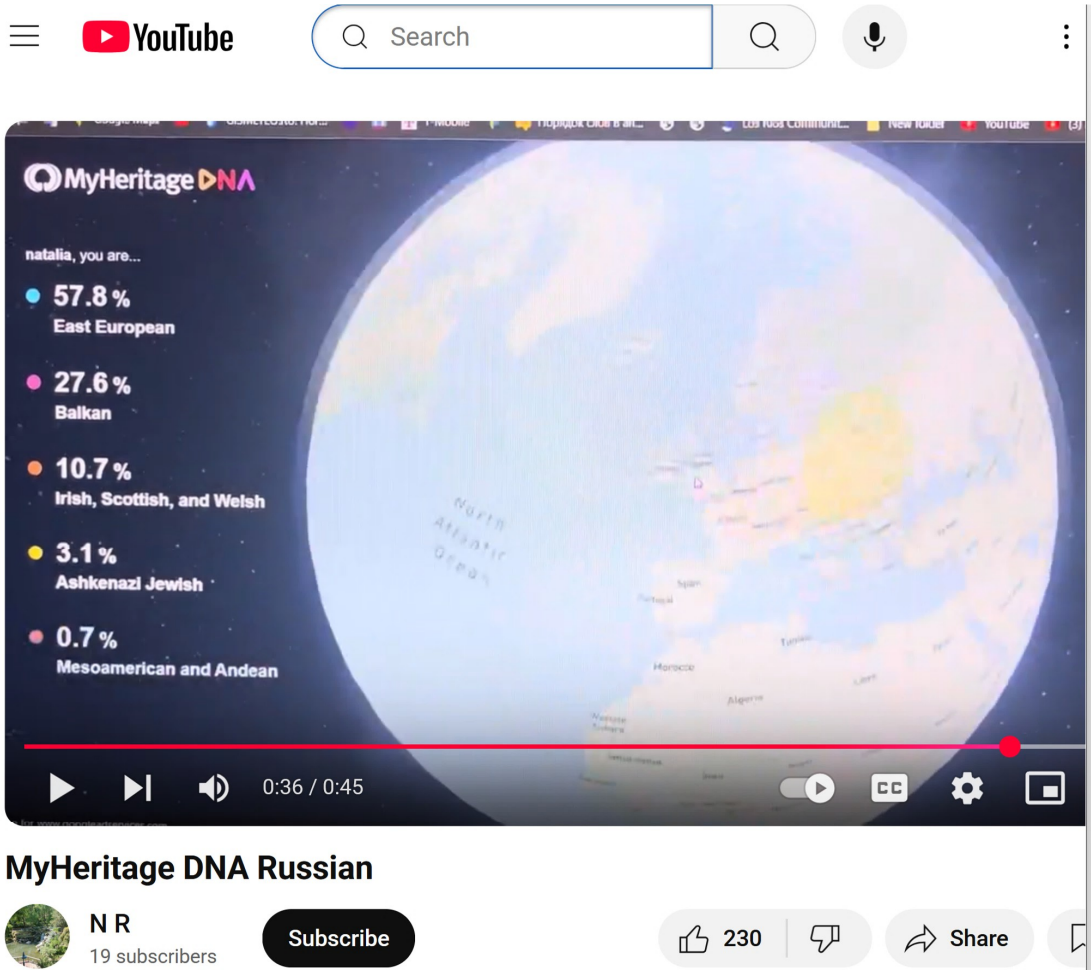
YouTube
Search
MyHeritage DNA
natalia, you are...
57.8 %
East European
27.6 %
Balkan
10.7 %
Irish, Scottish, and Welsh
3.1 %
Ashkenazi Jewish
0.7 %
Mesoamerican and Andean
0:36 / 0:45
MyHeritage DNA Russian
N R
19 subscribers
Subscribe
230
Share

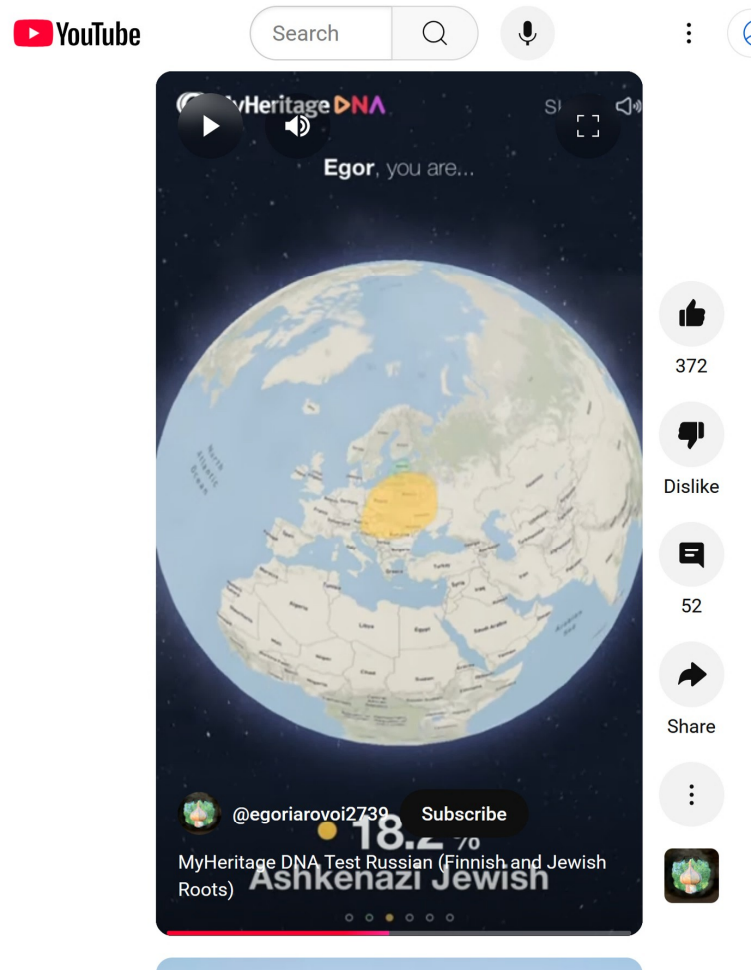
YouTube
Search
MyHeritage DNA
Egor, you are...
@egoriarovoi2739
Subscribe
MyHeritage DNA Test Russian (Finnish and Jewish Roots)
Ashkenazi Jewish
372
Dislike
52
Share

YouTube
Search
Sign in

MyHeritage DNA Russian

N R
19 subscribers
Subscribe
230
Share
Save

17,209 views Jan 2, 2022

No description has been added to this video.

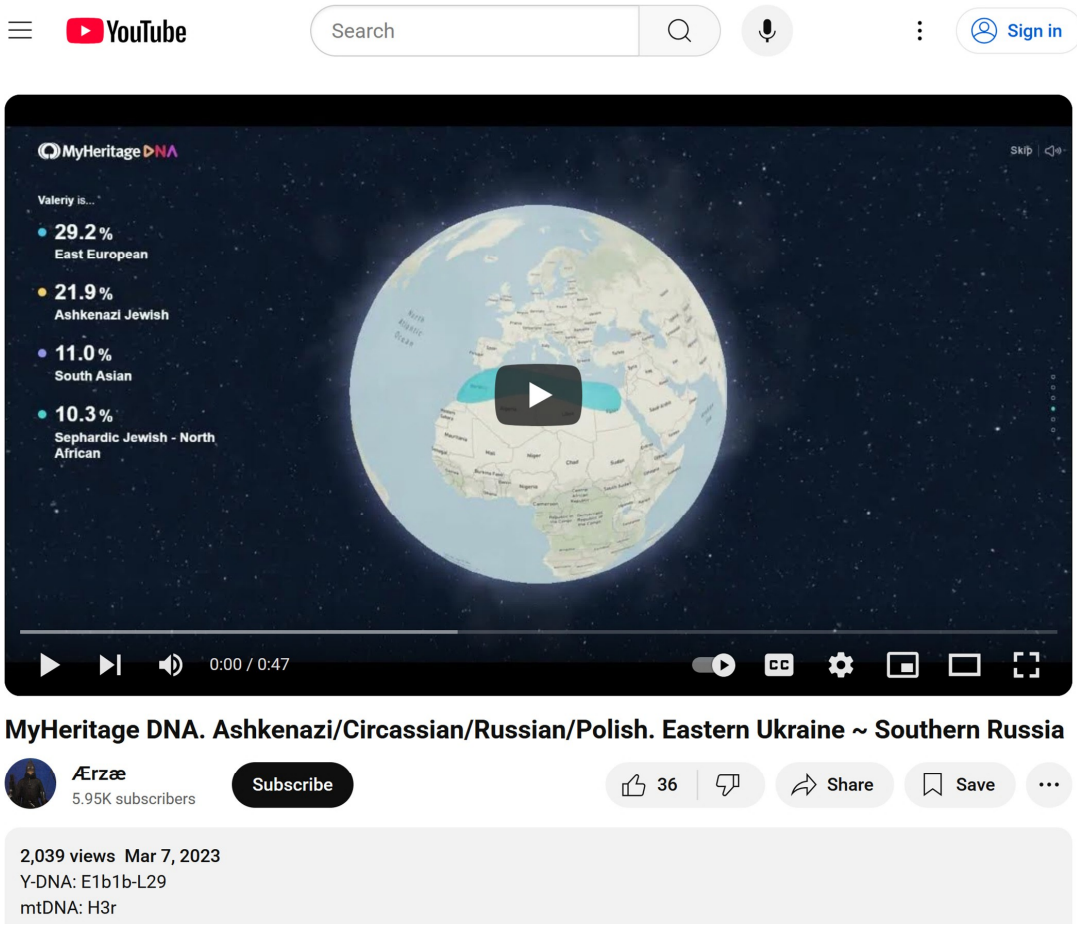
YouTube
Search
Sign in
MyHeritage DNA
Skip
Valeriy is...
29.2 %
East European
21.9 %
Ashkenazi Jewish
11.0 %
South Asian
10.3 %
Sephardic Jewish - North African
0:00 / 0:47
MyHeritage DNA. Ashkenazi/Circassian/Russian/Polish. Eastern Ukraine ~ Southern Russia
Ærzæ
5.95K subscribers
Subscribe
36
Share
Save
2,039 views Mar 7, 2023
Y-DNA: E1b1b-L29
mtDNA: H3r

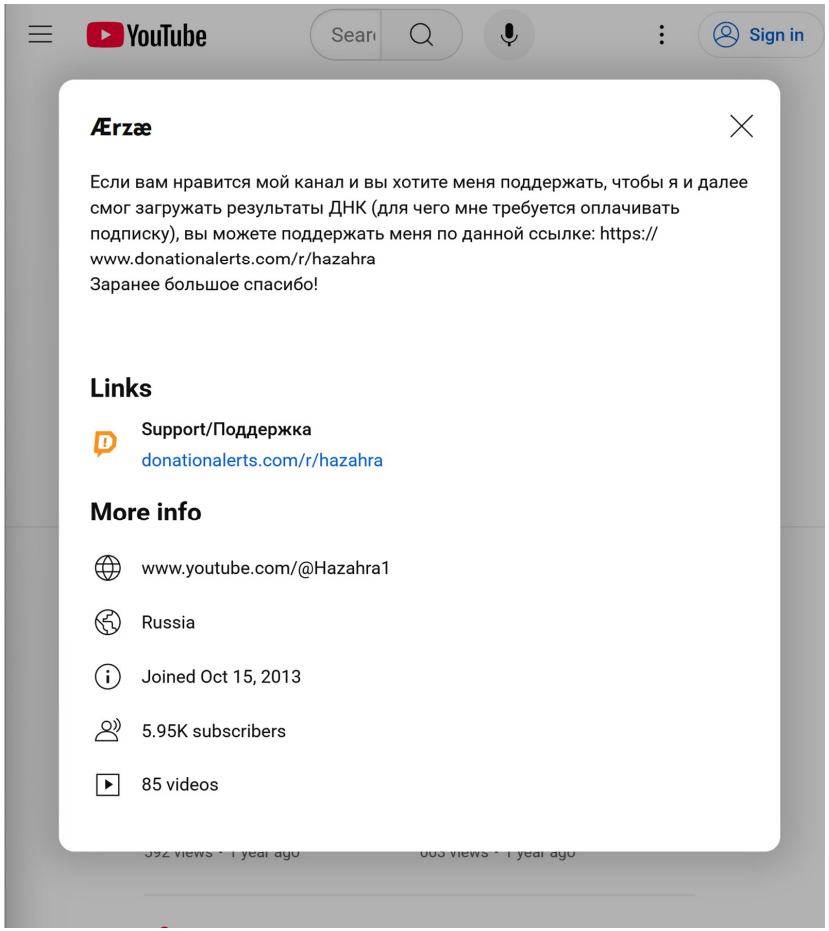
YouTube
Sear
Sign in
Ærzæ
Если вам нравится мой канал и вы хотите меня поддержать, чтобы я и далее смог загружать результаты ДНК (для чего мне требуется оплачивать подписку), вы можете поддержать меня по данной ссылке: https://www.donationalerts.com/r/hazahra
Заранее большое спасибо!
Links
Support/Поддержка
donationalerts.com/r/hazahra
More info
www.youtube.com/@Hazahra1
Russia
Joined Oct 15, 2013
5.95K subscribers
85 videos

Hg - Serbians Gang Rape Their Bosnian Sex Slave

Tube: motherless

Tags: slave, serbia, bosnia and herzegovina, violence, dominance, homemade, brunettes

Added 9 months ago

Report problem

INDEPENDENT

Bulletin | Support Now | Menu

NEWS SPORTS VOICES CULTURE LIFESTYLE TRAVEL CLIMATE PREMIUM

News > World > Europe

Bosnia War Crimes: 'The rapes went on day and night': Robert Fisk, in Mostar, gathers detailed evidence of the systematic sexual assaults on Muslim women by Serbian 'White Eagle' gunmen

Enhance Photos Open

Hg - Serbians Gang Rape Their Bosnian Sex Slave

Tube: motherless

Tags: slave, serbia, bosnia and herzegovina, violence, dominance, homemade, brunettes

YouTube | Search | Sign in

Stalin's Crime: Crimean Tatars' Genocide, Missile Attack, and Grain Deal Threat. Daily Wrap-up

UATV English (510K subscribers) | Subscribe | 356 | Share

FREEДОМ is funded in whole or in part by the Ukrainian government. Wikipedia

4,036 views May 18, 2023 #UATV #UkrainianNews #UATV_English

Join us as we delve into the untold stories of the Day of Remembrance for the Victims of the Crimean Tatar Genocide and the Day of Fighting for the Rights of the Crimean Tatar People. Discover the shocking parallels between the past and present, as what the Moscow authorities once did to the Crimean Tatars in 1944 is hauntingly similar to their treatment of Ukrainians on the occupied territories today. Learn about the significant support initiatives for Ukraine as the Council of Europe creates an international register of damages inflicted by Russia since the full-scale invasion. Stay tuned for breaking news on the unlocked grain deal, now extended until July 18, 2023. Don't miss this update on the ongoing struggle for justice and the challenges faced by Ukraine.

Subscribe to UATV English:
Facebook: / uatven
Twitter: / uatv_en
Telegram: https://t.me/uatv_eng
Website : https://uatv.ua/en/

#UATV #UATV_English #UkraineNews #UATV_News #News #Ukraine #UkrainianNews #EventsInUkraine #LatestNews #TopNewsUkraine

Transcript

Follow along using the transcript.

Show transcript

YouTube | Search | Sign in

ITV News hears allegations of Russian troops filming rape of 15-year-old girl | ITV News

ITV News (1.98M subscribers) | Subscribe | 18K | Share

2,193,423 views Mar 29, 2022

Russian troops who took over a suburb of Kyiv are alleged to have raped and held hostage a 15-year-old girl whose mother died while she was being detained against her will, ITV News has been told.

The teenager is claimed to have been held by Russian troops for 10 days close to Irpin, the heavily contested town which sits roughly 12 miles from the Ukrainian capital.

ITV News tracked down Konstantin Gudauskas, the volunteer who rescued the girl and relayed the horrifying details - which are being passed onto war crimes investigators - to Global Security Editor Rohit Kachroo.

Read more here: https://www.itv.com/news/2022-03-29/i...

• Subscribe to ITV News on YouTube: http://bit.ly/2lOHmNj
• Get breaking news and more stories at http://www.itv.com/news

Follow ITV News on Facebook: / itvnews
Follow ITV News on Twitter: / itvnews
Follow ITV News on Instagram: / itvnews

Transcript

Follow along using the transcript.

Show transcript

1 Baruch Goldstein

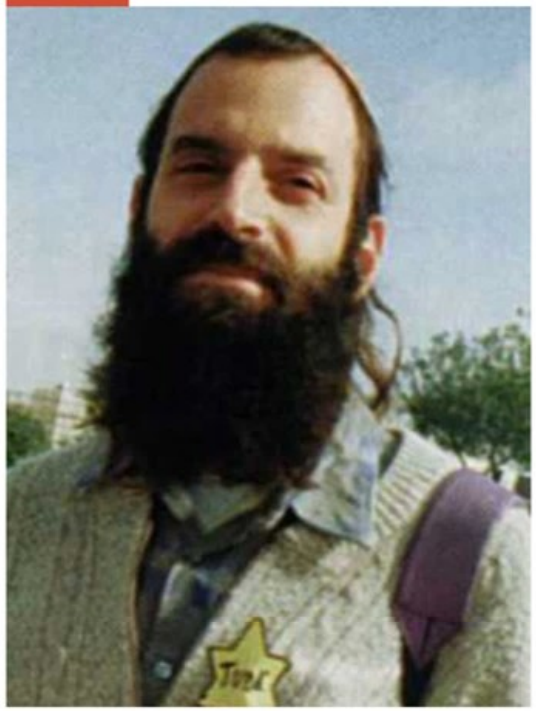

Goldstein was an American born-Israeli physician and mass murderer who was responsible for the 1994 Cave of the Patriarchs massacre in Hebron. He killed 29 Muslims praying there and wounded an incredible 125. He believed that these Arabs were attempting to kill Jews, and thus, according to Ian Lustick, "Was reenacting part of the Purim Story." Goldstein was overcome and beaten to death by the survivors. Goldstein's grave site turned into a shrine for Jewish extremists. The shrine was destroyed by the IDF under a law banning shrines to terrorists. Israeli Prime Minister Yitzhak Rabin called Yasser Arafat, a notorious Palestinian terrorist, and apologized that the mass murder had taken place. Many people still love Goldstein, even though he is the worst Jew of all time. Goldstein was widely described as a psychopath after the massacre.

More Great Lists

Jack Ruby, born Jack Rubenstein, was a nightclub owner who had connections to the Jewish Mafia. He is known for the murder of Lee Harvey Oswald, the most likely culprit of the assassination of John Fitzgerald Kennedy, our 35th president. He was seen in the Dallas Police Headquarters, where Oswald was being held. He took out a Colt Cobra .38 revolver, and shoot Oswald. He was arrested right after the murder. Interestingly, the murder was during a press conference and was being televised live. He said that he murdered Oswald because, in his own words, he wanted Dallas to "redeem" itself, and that Oswald's death would spare "Mrs. Kennedy discomfiture of coming back to trial." While I hate Oswald, Ruby had to be included here. Ruby died in 1967, of lung cancer.

10 Bernard Madoff

The largest Ponzi Scheme in history was operated by the famous investor, stockbroker and entrepreneur Bernard Madoff. In 2009, he pleaded guilty to 11 felonies. He claimed that he began the scheme in the 1990s, but several government officials think that it began in the '70s. The amount of missing money was an astounding $75,000,000,000. He was sentenced to 150 years in prison, which he is currently serving. He is the former non-executive chairman of the NASDAQ stock market. Strangely, he was widely trusted in the business world before the scheme was revealed.

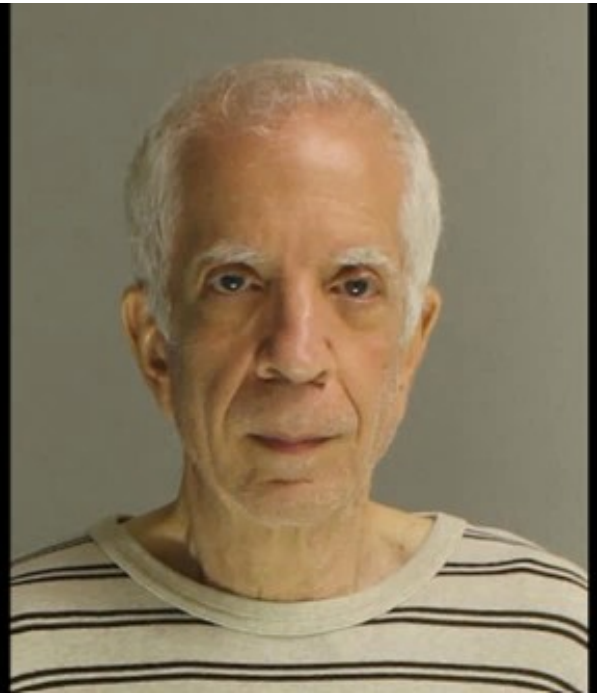

Police: Musician Charles Cohen Tried to Have Sex With a Child

phillymag.com

940 × 537

View File

stripping for the camera

Hmm. We're havi

Get notifications from The New York Post
Click 'Sign Up' then 'Allow'
Dismiss Sign Up

Despite a strict upbringing, Suree Perl posed nearly nude for a shoot directed by a yeshiva school pal.
Photo by Niki Broyn/nikibistudio.com

As an Orthodox Jewish grandmother living in Marine Park, Brooklyn, Malky, 47, is usually covered from head to toe. She wears the wig known as a sheitel, and sports the traditional garb that doesn't do much

to be proud of my body and give that as a gift to my husband."

Jennifer Srour stripped down before her wedding in Jerusalem this summer.

Glamourshots

FILED UNDER JUDAISM, ORTHODOX JUDAISM, PHOTOGRAPHY, RELIGION, 10/1/15

By Manveena Suri and Rhea Mogul, CNN

Updated 4:45 AM EDT, Tue April 11, 2023

Dalai Lama apologizes for video of him kissing boy

03:05 - Source: CNN

YouTube

dalai lama kissing child

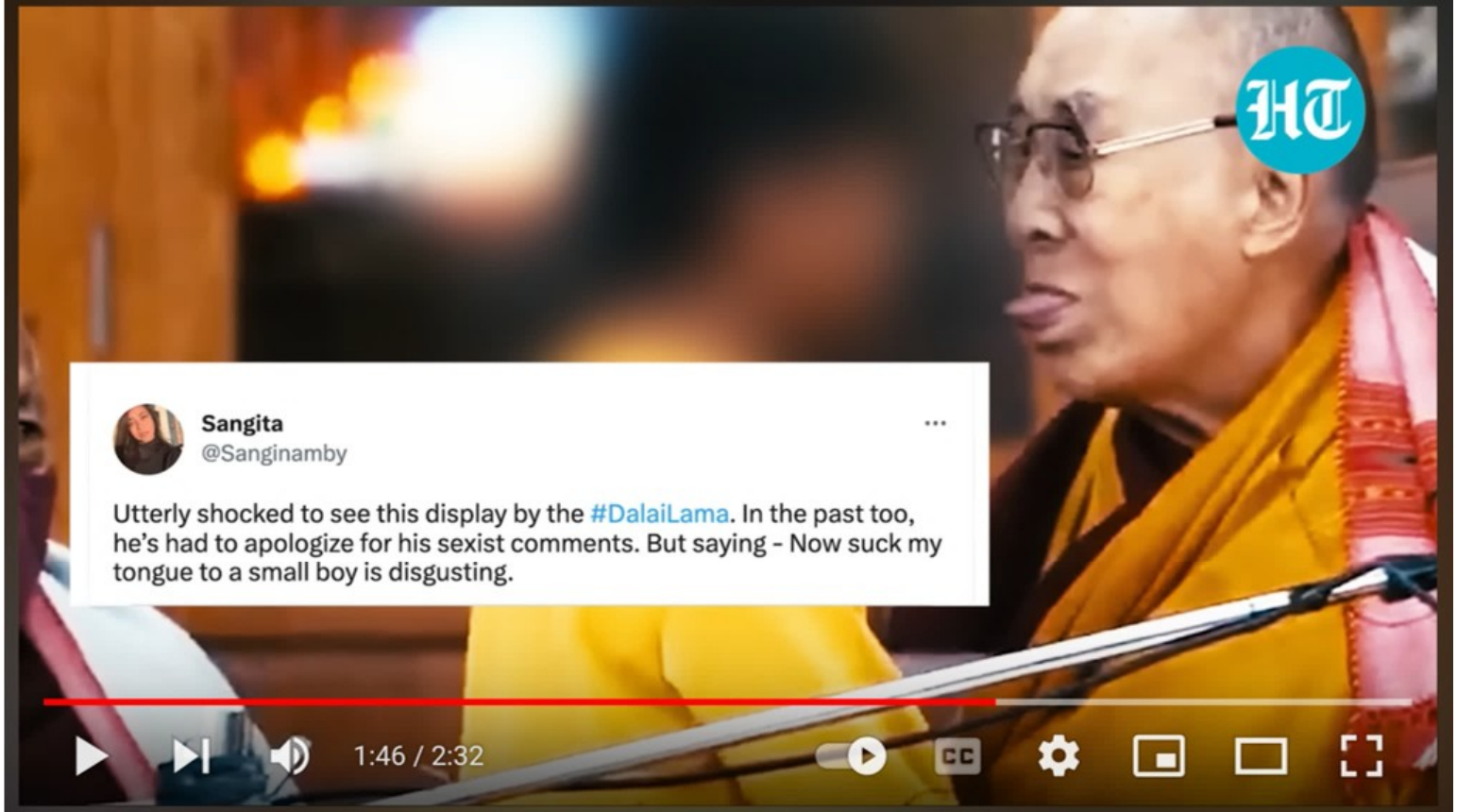

'Suck My Tongue': Dalai Lama sparks fury after child kissing video goes viral | Watch

Hindustan Times
5.47M subscribers

Subscribe

458 Share

174K views 1 month ago #dalailama #buddhistmonk #dalailamakiss

Dalai Lama, the spiritual leader of Tibetans, has sparked a major row after a video purportedly showed him kissing a boy at a public event went viral. The video shows Dalai Lama telling the boy to suck his tongue, which has angered the netizens who have called out the 'disgusting' behaviour of the Show more

Views about homosexuality among Hindus

Views about homosexuality among Hindus

% of Hindus who say homosexuality...

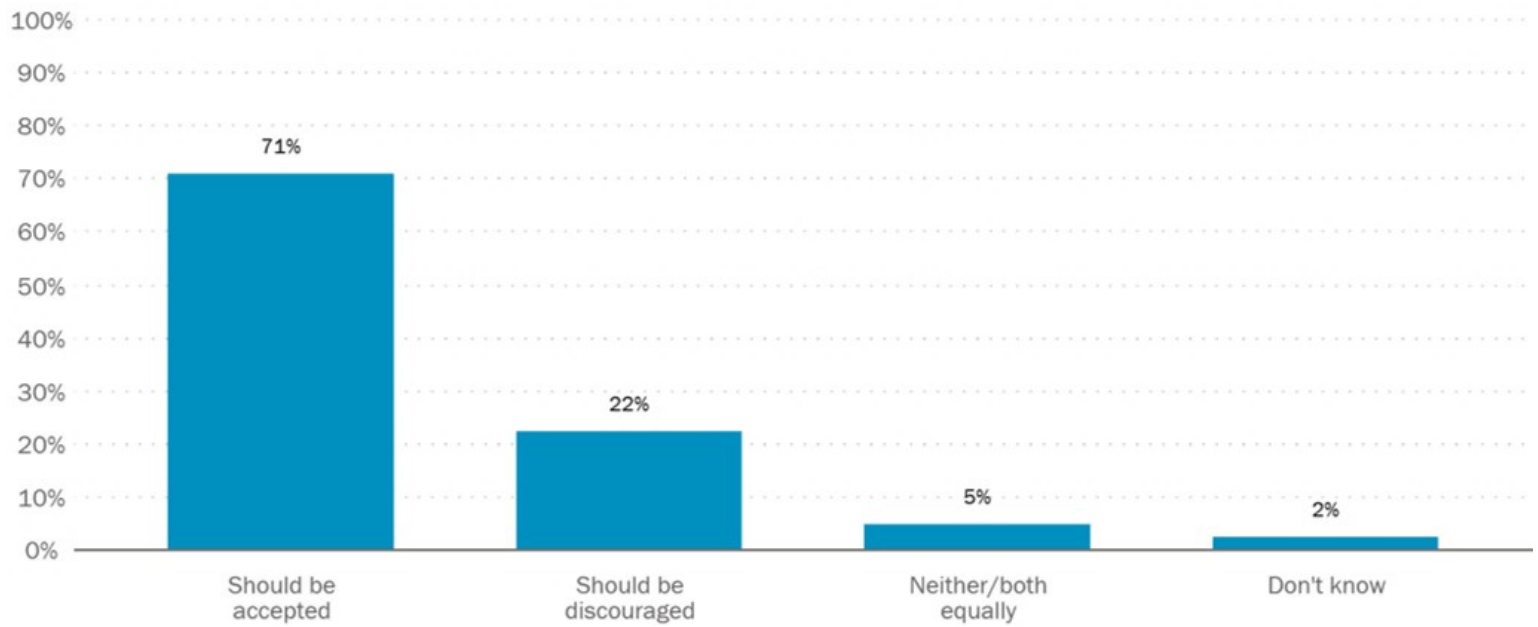

Views about same-sex marriage by religious group

% of adults who ...same-sex marriage

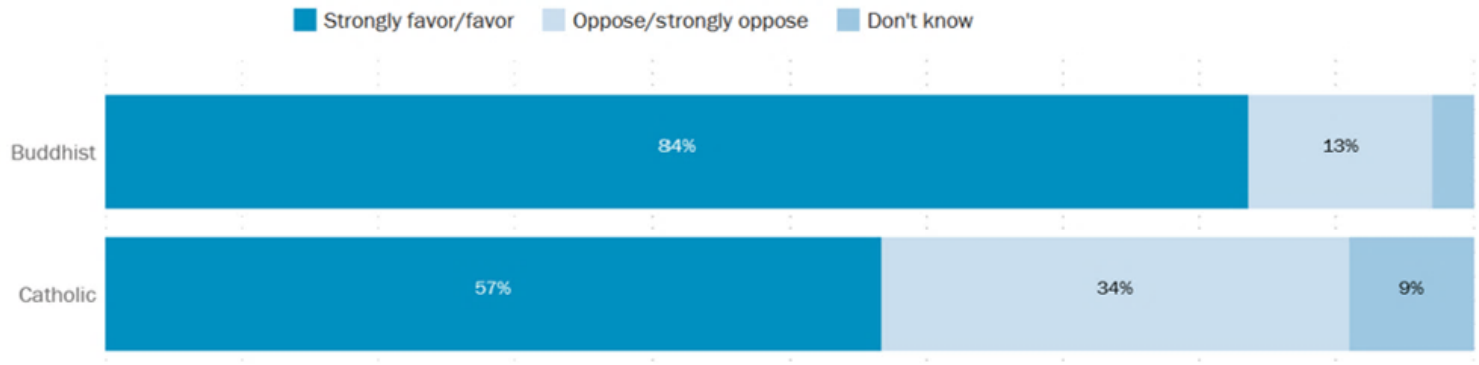

A NASA scientist's home has been searched by the FBI in relation to a missing-person case from the 1990s, with nearly a dozen bags of evidence removed from the house.

The house in Redwood City, California, belongs to Thomas Pressburger, who is a computer scientist at NASA's Ames Research Center.

"Basically, we took a look back into the case and opened up the cold-case investigation and that's why we're out here today," Lt. Peter Lotti, a spokesperson for the Belmont Police Department, said in a video posted by local broadcaster KTVU. "And really our ultimate goal is to bring closure to the case."

Business Insider · 14h ago

Bernie Sanders doubled his income last year by writing a best-selling book that condemns capitalism

77 193 100

https://www.nps.gov/civilwar/search-soldiers.htm#

Zion, N.P.

Side: Confederacy

Location: Virginia

Battle Unit: **55th Regiment, Virginia Infantry**

Function: Infantry

Alternate Name: William P./Zion

https://www.nps.gov/civilwar/search-soldiers.htm#

Showing 273 results for ***hyatt*** ...

Hyatt, G. A.

Side: Confederacy
Location: Kentucky
Battle Unit: **Unidentified Kentucky**
Alternate Name: George/Hyatt

Hyatt, J.W.

Side: Confederacy
Location: Georgia
Battle Unit: **11th Regiment, Georgia Infantry**
Function: Infantry
Alternate Name: W./Hyatt

Hyatt, J.M.

Side: Confederacy

Search For Soldiers - The Civil W

https://www.nps.gov/civilwar/search-soldiers.htm#

phillips

FILTER YOUR RESULTS

Current Selections

× Side: "Confederacy"

Side

Confederacy (8,315)

State

Georgia (3,920)
Texas (962)
Alabama (550)
Virginia (537)
North Carolina (440)
Tennessee (424)
Mississippi (313)
Arkansas (263)
South Carolina (256)
Show More ...

Battle Unit Function

Infantry (2,709)
Cavalry (1,642)
Artillery (234)
Sharpshooters (29)
Engineers (7)

Showing 8,315 results for ***phillips*** ...

Phillips, S.W.

Side: Confederacy
Location: Florida
Battle Unit: Florida Conscripts
Alternate Name: S./Phillips

Phillips, William

Side: Confederacy
Location: Georgia
Battle Unit: Phillips' Legion, Georgia

Hodges, Phillips S.

Side: Confederacy
Location: Georgia
Battle Unit: Phillips' Legion, Georgia

Search For Soldiers - The Civil W

https://www.nps.gov/civilwar/search-soldiers.htm#

Please note that the Civil War Soldiers and Sailors System contains just an index of the men who served with only rudimentary information from the service records (including name, rank and unit in which they s service records are housed at the National Archives and Records Administration. **Click here** for informat obtaining copies of those records, using the film number listed in the Civil War Soldiers and Sailors Syste

Additionally, all records in this database have been transcribed from the National Archives' original docur names and/or misspellings are recorded as initially documented.

Start a new search...

FILTER YOUR RESULTS

Current Selections

× Side: "Confederacy"

Side

Confederacy (173)

State

Mississippi (40)
Texas (35)
South Carolina (34)
Arkansas (10)
Tennessee (9)
Alabama (8)
Georgia (8)
Louisiana (8)

Showing 173 results for ***steen*** ... Sort by: Releva

Steen, J.A.

Side: Confederacy
Location: Mississippi
Battle Unit: **1st Regiment, Mississippi Light Artillery**
Function: Artillery
Alternate Name: J.W./Steen

Steen, Christian Y.

Side: Confederacy
Location: Arkansas

YouTube Search Sign in

Watch Biden's speech before he signs same-sex marriage bill

CNN
15M subscribers
Subscribe
1.8K
Share

153K views 4 months ago #CNN #News

President Biden gives a speech at the White House ahead of signing the Respect for Marriage Act, a bill passed last week by Congress that mandates federal recognition for same-sex and interracial marriages. The new bill repeals the Defense of Marriage Act, which was signed in 1996. Show more

:ey wrestling fed
Sign in

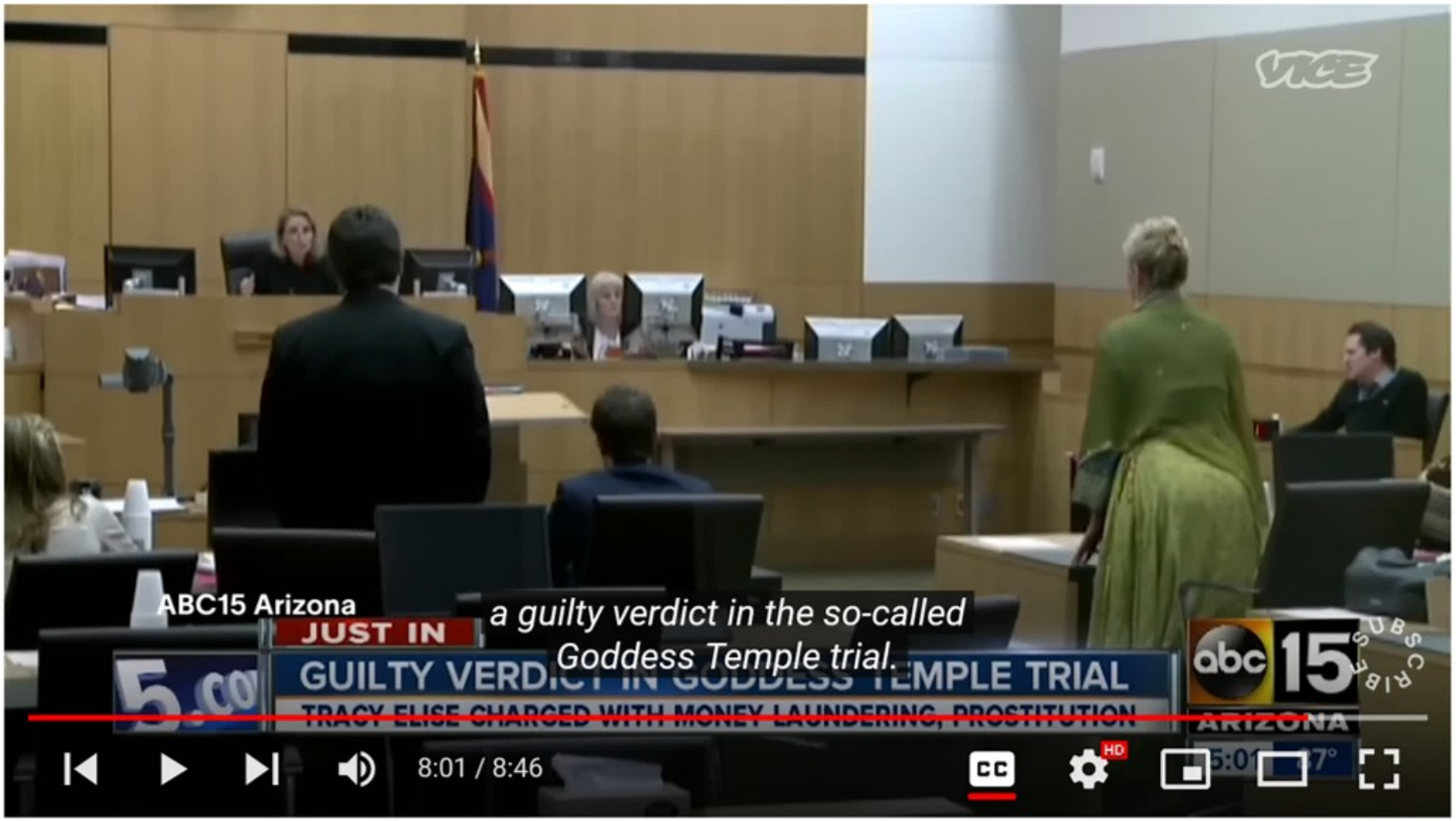

a guilty verdict in the so-called Goddess Temple trial.

Next: "I Would See Dead Bodies in the Street" | Developing News
World News - 8 / 1,304

Uncovering the Truth Behind This 'Sex Church' | Investigators

VICE News
8.54M subscribers
Subscribe
15K
Share

:ey wrestling fed
Sign in

Reporter: Police accuse a church called the Phoenix Goddess Temple

Next: "I Would See Dead Bodies in the Street" | Developing News
World News - 8 / 1,304

Uncovering the Truth Behind This 'Sex Church' | Investigators

VICE News
8.54M subscribers
Subscribe
15K
Share
1.1M views 3 weeks ago #VICENews #News

:ey wrestling fed

Sign in

World News

VICE News - 8 / 1,304

Ex-Navy SEAL Brett Jones says 'CIA abandoned me in Afghan desert for ...

dailymail.co.uk

634 × 634

View File

1.4k

In this article:

J. K. Rowling
British author and philanthropist (born 1965)

Sean Hogg

A child rapist deemed too young for jail is to have his sentence appealed by prosecutors after a backlash led by JK Rowling.

Sean Hogg, 21, was spared prison earlier this month and instead ordered to carry out 270 hours

https://www.bbc.com › news › world-us-canada-53159576

Ron Jeremy: Adult star charged with rape and sexual assault

Mr **Jeremy**, whose real name is **Ronald Jeremy** Hyatt, stands accused of raping a 25-year-old woman at a house in West Hollywood, according to a statement from Los Angeles County District...

https://www.npr.org › 2023 › 01 › 19 › 1149861816 › ron-jeremy-rape-trial-neurocognitive-decline

Ron Jeremy won't stand trial for sex crimes due to neurocognitive ... -...

Jan 19, 2023 · Superior Court Judge **Ronald** S. Harris said Tuesday that **Jeremy**, whose legal name is **Ronald Jeremy** Hyatt, has "incurable neurocognitive decline." An upcoming hearing will determine whether...

https://en.wikipedia.org › wiki › Ron_Jeremy

Ron Jeremy - Wikipedia

In June 2020, **Jeremy** was charged with four counts of rape and sexual assault involving four women, and in August 2020, he was charged with another 20 counts of either rape or sexual assault over a span of 16 years from 2004 to 2020 that involved 12 women and a 15-year-old girl.

https://www.rollingstone.com › culture › culture-news › ron-jeremy-committed-mental-health-faci...

Porn Star Ron Jeremy Committed to Mental Health Facility - Rolling St...

Feb 8, 2023 · Now, the 69-year-old born **Ronald Jeremy** Hyatt has been committed to a state-run mental health hospital in California. **Jeremy** was admitted to the hospital Tuesday, Greg Risling, assistant chief of ...

Ron Jeremy

ronjeremy.c...

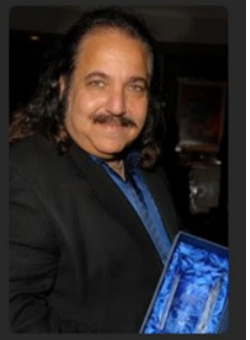

Ronald Jeremy Hyatt is an American former pornographic actor. Nicknamed "The Hedgehog", Jeremy was ranked by AVN at No. 1 in their "50 Top Porn Stars of All Time" list. Jeremy has also made a number of non-pornographic media appearances, and director Scott J. **Wikipedia**

Born: Ronald Jeremy Hyatt, March 12, 1953, Queens, New York, U.S.

Other names: R. J, David Elliot, Big Daddy, The Hedgehog, Ronnie, The Godfather

Education: Queens College, City University of New York (BA, MA)

The Synagogue Of Satan

Updated, Expanded, And Uncensored

Jews

- cannot sustain a civilisation of their own without external aid
- never had a country until white men gave them on
- parasitic: never able to provide for themselves
- irresponsible
- barbaric: see bolshevik Russia
- subversive: always working to destroy everything

Whites

- basically invented everything notable
- countless civilisations created
- unmatched explorers since birth
- they create almost all wealth on Earth
- unmatched culture
- supreme warriors since recorded history

msn

EN

Watch > FOR YOU MOST WATCHED LIVE NEWS WEATHER NEWS ...

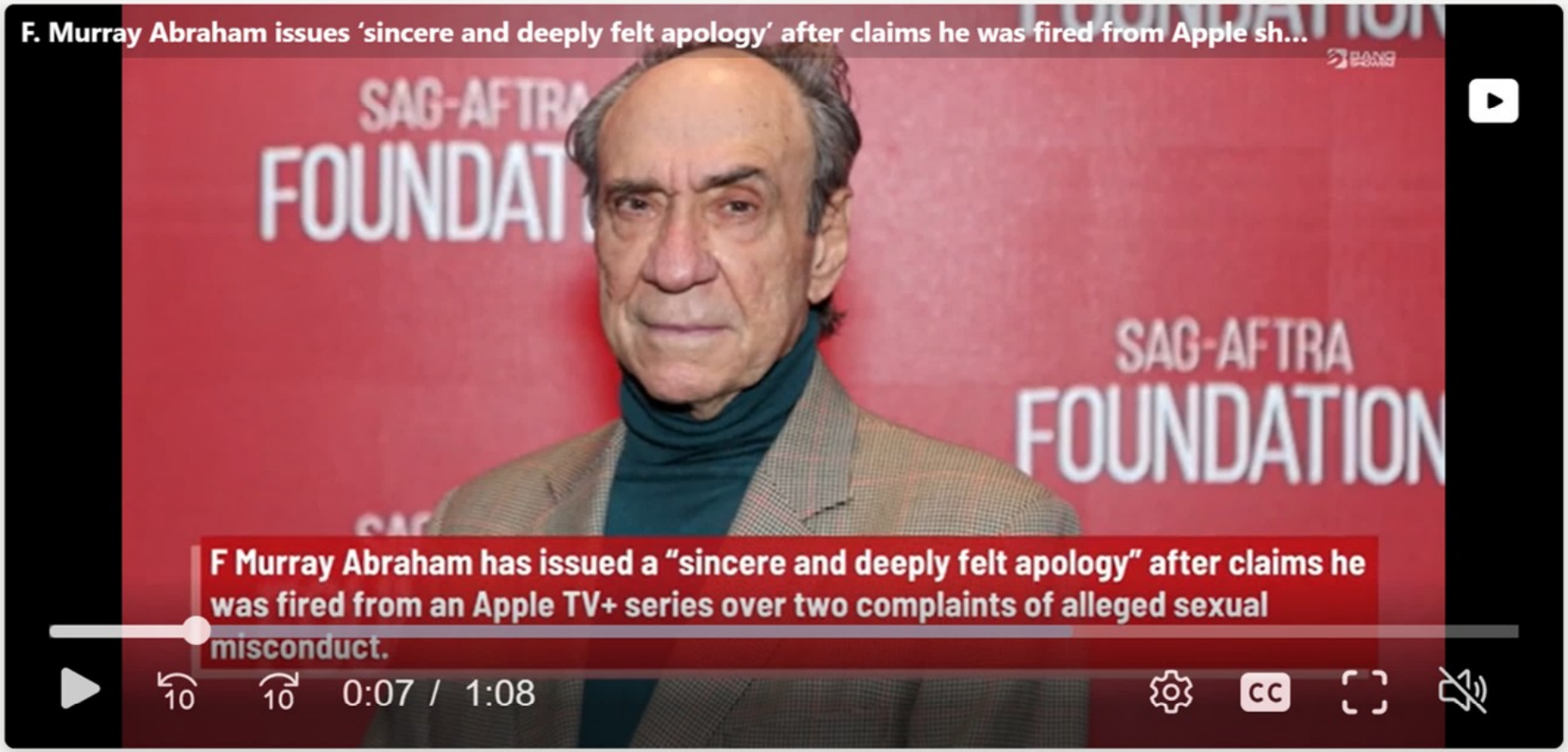

See more in Watch

Christian worshippers are kept away from the Church of the Holy Sepulchre by Israel Police in the Christian Quarter of the Old City of Jerusalem on April 15, 2023. (Josh Lederman / NBC

msn

EN

Christians in the Holy Land become a target of Israel's rising far-right
NBC News

Judah P Benjamin On eBay - Free Shipping On Many Items AD
Free Shipping Available. Buy on eBay. Money Back Guarantee!

https://en.wikipedia.org › wiki › Judah_P._Benjamin

Judah P. Benjamin - Wikipedia

Judah Philip **Benjamin**, QC (August 6, 1811 - May 6, 1884) was a United States senator from Louisiana, a Cabinet officer of the Confederate States and, after his escape to the United Kingdom at the end of the American Civil War, an English barrister.

Videos

Judah Benjamin: Counselor to the Confederacy

1.4K views

YouTube | 1yr

Judah P. Benjamin Camp 2210 Sons of Confederate Veterans

47 views

Facebook | 4mo

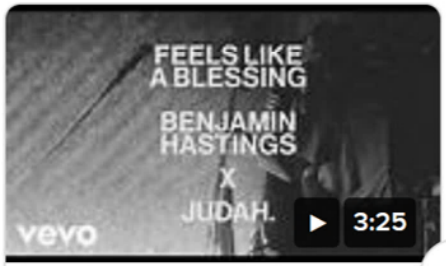

Benjamin Hastings, JUDAH. - Feels Like A Blessing (Official Lyric

199K views

YouTube | 8mo

More Videos →

Are these links helpful? Yes No

https://www.jewishvirtuallibrary.org › judah-benjamin

Judah Benjamin - Jewish Virtual Library

One of the most misunderstood figures in American Jewish history is **Judah** P. **Benjamin**, whom some historians have called "the brains of the Confederacy," even as others tried to blame him for the South's

Judah P.

Benjamin

Judah Philip Benjamin, QC was United States senator from Louisiana, a Cabinet officer of th Confederate States and, after hi escape to the United Kingdom a the end of the American Civil Wa an English barrister. **Wikipedia**

Born: Judah Phillip Benjamin, August 6, 1811, Christiansted, Danish West Indies (now U.S. Virgin Islands)

Died: May 6, 1884, Paris, Seine, France

Resting place: Père Lachaise Cemetery

Share Fee

ı Confederat...
ntaldissent.c...

The Most Famous Jewish Confe...
youtube.com

Friday Film: Jewish Confederates and Jewish Y...
forward.com

Jewish Confederates - YouTube
youtube.com

The Most Famous Jewish Confederate Col Dunay - YouTube

youtube.com
480 × 360

View File

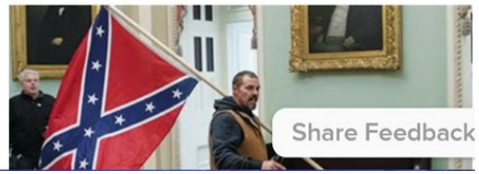

Share Feedback

Joel

Greenberg

Politician

Joel Micah Greenberg is an American politician and former tax collector of Seminole County, Florida. In 2020, Greenberg was arrested and charged with multiple federal offenses. He was indicted on 33 criminal counts: theft, stalking, sex trafficking, cryptocurrency fraud, and Small Business Administration loan fraud. **Wikipedia**

Born: February 04, 1984, Altamonte Springs, Florida, U.S.

Political party: Republican

Children: 2

after the event, according to two witnesses.

Matt Gaetz

The Florida congressman's one-time wingman, Joel Greenberg, will identify that escort to investigators as one of more than 15 young women Gaetz paid for sex, according to a source familiar with the investigation.

But what distinguishes this woman, Megan Zalonka, is that she turned her relationship with Greenberg into a taxpayer-funded no-show job that earned her an estimated $7,000 to $17,500, according to three sources and corresponding government records obtained by The Daily Beast.

On Oct. 26, 2019, Gaetz attended the "Trump Defender Gala" fundraiser as the featured speaker at the Westgate Lake Resort in Orlando. Two witnesses present recalled friends reconvening at Gaetz's hotel room for an after-party, where Zalonka prepared lines of cocaine on the

Rep. Matt Gaetz Snorted Cocaine With Escort Who Had 'No Show' Gov't Job

Jose Pagliery, Roger Sollenberger

May 14, 2021 · 9 min read

In this article:

Matt Gaetz
American politician and member of the United States Hous...

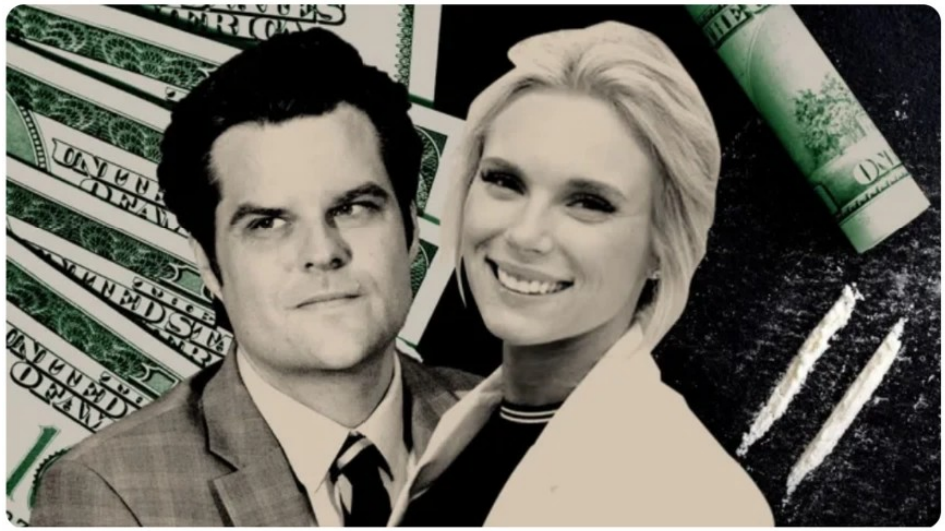

Photo Illustration by The Daily Beast / Photos via Getty

When Rep. Matt Gaetz attended a 2019 GOP

https://www.the-sun.com › news › 2666401 › matt-gaetz-paid-900-venmo-porn-star

Gaetz 'paid $900 to "sex trafficker" who passed cash to PORN star & ...

Updated: 0:00 ET, Apr 9 2021 MATT Gaetz allegedly paid $900 to his accused sex-trafficker pal Joel Greenberg who passed the cash on to a **porn star** and two other women. The Florida Republican is currently being investigated by the Justice Department for alleged sex trafficking of a 17-year-old girl. 6

https://news.yahoo.com › rep-matt-gaetz-snorted-cocaine-224503239.html

Rep. Matt Gaetz Snorted Cocaine With Escort Who Had 'No Show' Go...

When Rep. Matt Gaetz attended a 2019 GOP fundraiser in Orlando, his date that night was someone he knew well: a paid escort and amateur Instagram model who led a cocaine-fueled party after the...

https://www.thesun.co.uk › news › 14591772 › matt-gaetz-paid-900-venmo-porn-star

Matt Gaetz 'paid $900 to "sex trafficker" pal Joel ... - The Sun

Updated: 5:03, 9 Apr 2021 MATT Gaetz allegedly paid $900 to his accused sex-trafficker pal Joel Greenberg who passed the cash on to a **porn star** and two other women. The Florida Republican is...

https://www.laweekly.com › 22-best-porn-stars-for-visual-stimulation

25 Best Porn Stars of 2021: List of the Hottest Porn Stars With Pictures

With those blue eyes, blonde hair, and luscious red lips, Zazie Skymm is the kind of **pornstar** who looks like she'll pounce and scratch you while she grinds on top. But don't let that sultry look...

https://news.yahoo.com › girl-center-matt-gaetz-investigation-055623399.html

The girl at the center of the Matt Gaetz investigation also reportedly ...

Gaetz, who flew commercial to the Bahamas, has denied having sex with a 17-year-old or paying for sex. The woman could testify if that's true — her age at the time is a crucial detail in the...

Alexander Abramov on the reality of gay life in Russia and Kazakhstan ...

attitude.co.uk

1080 × 1350

View File

Bosnian

0 1 Report Share Add to

Amateur Porn | Homemade Porn | MILF | Webcam Shows | amateur | webcam | milf | bosnian | 394 | 2022-05-04

Description: Bosnian bosnian amateur milf

Videos Images Categories Shouts Cams Groups

TOP Friends
Check these out!

1. Inhumanity 2. Daft Porn
6. Phun Girls 7. Porn Site Re
11. The Porn List 12. Terk Amate
16. PainalTube 17. Best Fetish
21. Home XXX Vid... 22. XXX Videos

4:07

Favorite Comments (1) Share Shout Download

#Oral #Pussy #Anal #Abuse #Forced #Hardcore #F

Bosnian War Abuse Pt 3

5,144 Views • 35 Favorites • 15 Jun 2021

corpoXYZ SUBSCRIBE 15

Videos Images Categories Shouts Cams Groups Galler

TOP Friends
Check these out!

1. Inhumanity 2. Daft Porn
6. Phun Girls 7. Entensity Craz...
11. The Porn List 12. Terk Amateur ...
16. PainalTube 17. Best Fetish Sit...
21. Home XXX Vid... 22. Homemade Fu...

6:33

Favorite Comments (1) Share Shout Download

#Oral #Pussy #Anal #Abuse #Forced #Hardcore #Fem POV

Bosnian War Abuse Pt 4

13,881 Views • 90 Favorites • 15 Jun 2021

corpoXYZ SUBSCRIBE 15

Videos Images Categories Shouts Cams Groups Galleri

TOP Friends
Check these out!

1. Inhumanity 2. Daft Porn 3. All
6. Phun Girls 7. Porn Site Revi... 8. Fa
11. Amateur-Bitch 12. Terk Amateur ... 13. Ho
16. PainalTube 17. Best Fetish Sit... 18. Ho
21. XXX Videos 22. Large Penis Su... 23. Ho

2:30 -7:38

Favorite Comments (2) Share Shout Download Add To

#Oral #Pussy #Anal #Abuse #Forced

Bosnian War Abuse Pt 1

10,071 Views • 55 Favorites • 14 Jun 2021

corpoXYZ SUBSCRIBE 15

An official website of the United States government, Department of Justice. Here's how you know

DRU SJODIN
NATIONAL SEX OFFENDER PUBLIC WEBSITE

Contact Us | Registries

Search

Home | Search Public Sex Offender Registries | Safety and Education | About NSOPW | FAQs | About Dru | Español

Home

Search Public Sex Offender Registries

Search Public Sex Offender Registries +

Showing Results For:

First Name: a, **Last Name:** sevilla, **State/Territory:** All, **Indian Country:** All
Search performed 6/1/2024, 10:24:52 PM Central Daylight Time

Print

Show 5 **entries**

Showing 1 to 3 of 3 entries

Offender	Age	Aliases	Address
SEVILLA, ANASTACIO EUSEBIO 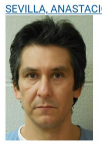	51		6299 FINDE NAIFEH DRIVE MASON, 38049 TIPTON **RESIDENCE**
SEVILLA, ANDREW S	36	SEVILLA, ANDREW S SEVILLA, ANDREW SCOTT SEVILLA, DREW	N/A, 54302 BROWN **RESIDENCE**
SEVILLA, MICHAEL ANTHONY 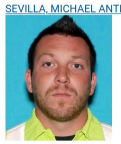	37	SEVILLA, ANTHONY M	6464 HAWTHORNE ST GARDEN CITY, MI 48135 WAYNE **RESIDENCE** 8375 HIX RD WESTLAND, MI 48185 WAYNE **EMPLOYMENT**

Showing 1 to 3 of 3 entries

The Civil War

NPS.gov / Home / People / Soldiers and Sailors Database / Soldiers

Search For Soldiers

The Civil War was the first war in American history in which a substantial proportion of t
population participated. Almost every American would have known friends, family mem
who marched off to war, many never to return. The service records of these men, North
contained in the Civil War Soldiers and Sailors System.

Please note that the Civil War Soldiers and Sailors System contains just an index of the
in the Civil War with only rudimentary information from the service records (including na
in which they served). The full service records are housed at the National Archives and
Administration. Learn more about obtaining copies of full service records.

Additionally, all records in this database have been transcribed from the National Archiv
documents; alternate names and/or misspellings are recorded as initially documented.

sevilla

FILTER YOUR RESULTS

Showing 1 results for ***sevilla*** ... Sort by: Rel

Side
Confederacy (1)

State
Louisiana (1)

Sevilla, Valentin

Side: Confederacy
Location: Louisiana
Battle Unit: 5th Regiment, European Brigade, Loui
(Spanish Regiment)

Was this page helpful?

Yes

No

Investopedia

TABLE OF CONTENTS

- Yellen has held significant roles in economic policy-making, including chairing the White House Council of Economic Advisers under President Bill Clinton and advising both Presidents Obama and Biden. [4]
- Yellen advocates for the necessity of government regulation in economic markets and prioritizes low unemployment over low inflation, aligning with dovish policy perspectives. [4]

Alison Czinkota / Investopedia

Early Life and Education

Janet Yellen, born on August 13, 1946, in the Bay Ridge neighborhood of Brooklyn, New York, to a Polish Jewish family has had a distinguished career in economics and public service [5] Her mother, Anna Ruth, was an elementary school teacher a her father, Julius, was a doctor who treated patients out of the family's brownstone. [4] Demonstrating early academic prowes Yellen served as editor-in-chief of her high school newspaper a Fort Hamilton High School, where she graduated as valedictori in 1963. She graduated summa cum laude with an economics degree from Brown University in 1967 and went on to receive h Ph.D. from Yale University in 1971 under the guidance of Nobel laureate James Tobin. [6]

Advertisement

National Park Service

The Civil War

NPS.gov / Home / People / Soldiers and Sailors Database / Soldiers

Search For Soldiers

The Civil War was the first war in American history in which a substantial proportion of the adu
population participated. Almost every American would have known friends, family members, o
who marched off to war, many never to return. The service records of these men, North and S
contained in the Civil War Soldiers and Sailors System.

Please note that the Civil War Soldiers and Sailors System contains just an index of the men
in the Civil War with only rudimentary information from the service records (including name, ra
in which they served). The full service records are housed at the National Archives and Recor
Administration. Learn more about obtaining copies of full service records.

Additionally, all records in this database have been transcribed from the National Archives' ori
documents; alternate names and/or misspellings are recorded as initially documented.

yellen

No results match your search query. Please try again.

Was this page helpful?

Yes

No

An official form of the United States government. Provided by Touchpoints

Home » US States » Florida » Seminole County, FL » Gerson Yellen

Gerson Yellen - Florida

Date added: 7/25/2011

Arrest Record Search: Gerson | Yellen | FL | Search

Arrest Record Search

Reddit | Tweet | Share

Who is Gerson Yellen? Was Gerson Yellen arrested? When was Gerson Yellen arrested? What was Gerson Yellen arrested for? Is this a mugshot of Gerson Yellen? Are there more Mugshots of Gerson Yellen? Is this the Gerson Yellen you know? Who decides which Mugshots are Indexed online? Who decides what public records the American public sees? Why should Mugshots remain public record and available to all citizens? Are Mugshot laws unconstitutional?

Gerson Yellen was booked in Seminole County, FL

Mugshots.com : 2666377
Booking No : 200500000533
Name : GERSON YELLEN
Birth date : 11/07/1968
Location : O
Arrested By : US Marshall Orlando Office
Arrest Date : 1/11/2005
Account Balance : ($0.00)

Charges:

- FEDERAL INMATE

External Links:

Do you know of a related media coverage to this person and/or arrest? Submit a link now.

All are presumed innocent until proven guilty in a court of law. P
and/or arrest records are previously published public records of
indictment, a registration, supervision or probation, the deprivat
detention. The mugshots and/or arrest records published on mu
way an indication of guilt and they are not evidence that an actu
committed. Arrest does not imply guilt, and criminal charges are
defendant is presumed innocent unless proven guilty and convi
status, contact the official Law Enforcement Agency which origin
information.

The following Official Record of Gerson Yellen is being redistribu
and is protected by constitutional, publishing, and other legal ri
was collected from a Law Enforcement agency on 7/25/2011.

unconstitutional mugshot laws, exonerations, arrest records, FBI
opinion

Arrest Record Search

First Name: Gerson
Last Name: Yellen
State: Florida
Search

Not the Gerson Yellen you were looking for? Click here to search for other Gerson Yellen

Show Facebook Widget

All original material at this website is subject to copyright. Certain materials reproduced on this website are believed to be in the p
mugshots.com is not an allegation by mugshots.com that the person has in fact engaged in any of the activities or crimes for which th
to be factually true and correct, and is not intended to malign, disparage, or defame any person named herein. Mugshots.com ma
However, Mugshots.com does not guarantee the accuracy or timeliness of the content of this website. Opinions expressed in comment

We use third-party advertising companies to serve ads when you visit our Website. These companies may use information (not includ
to this and other Web sites in order to provide advertisements about goods and services of interest to you. If you would like more information about this pract
information used by these companies, click here

mugshots.com definitions:

Arrest or booked: An arrest is the act of depriving a person of his or her liberty usually in relation to the purported investigation or prevention of crime and pre
criminal justice system. The term is Anglo-Norman in origin and is related to the French word arrêt, meaning "stop".

The question whe of personal liberty
stop, citation issua

The word "arrest"

Get 40% off
when you pay with Discover® rewards
Redeem Now
Up to $30 off. Limited-time offer, see terms.

NEWS

RECORD LAWS WERE WRITTEN TO PROTECT THE PUBLIC; BY INFORMING THE PUBLIC OF ARRESTS AND TO HOLD LAW ENFORCEMENT ACCOUNTABLE FOR THE HUMANE TREATMENT OF ARRESTEES. MOST OF, IF NOT ALL "MUGSHOT LAWS" WERE CRAFTED TO PROTECT THE PUBLIC FROM FEES FOR REMOVAL OF ONLINE MUGSHOTS AND TO FURTHER PROTECT THE PRESS FROM THOSE VERY SAME "MUGSHOT LAWS". TO BE CLEAR: WE DO NOT ACCEPT PAYMENT FOR REMOVAL OF ARREST INFORMATION AND/OR BOOKING PHOTOGRAPHS. MORE...

Search Arrest Records

First Name: Harry | Last Name: Yellen | State: Tennessee | Search

Lee Hollyfield — Daniel Aurther Hodge →

» US States » Tennessee » Blount County, TN » Harry Vaughn Yellen

y Vaughn Yellen - Tennessee

dded: 11/01/2012

Arrest Record Search: Harry | Yellen | TN | Search

Search Arrest Records

Reddit | Tweet | Share

Who is Harry Vaughn Yellen? Was Harry Vaughn Yellen arrested? When was Harry Vaughn Yellen arrested? What was Harry Vaughn Yellen arrested for? Is this a mugshot of Harry Vaughn Yellen? Are there more Mugshots of Harry Vaughn Yellen? Is this the Harry Vaughn Yellen you know? Who decides which Mugshots are Indexed online? Who decides what public records the American public sees? Why should Mugshots remain public record and available to all citizens? Are Mugshot laws unconstitutional?

Harry Vaughn Yellen was booked in Blount County, TN

Mugshots.com : 24898858
Age : 20
Class : PRETRIAL FELON
Race : W
Sex : M
Intake Date : 11/01/2012

Charges:

TCA Description	FEDERAL SAFE HOUSING
Bond	$0
Court Date	Not Set

External Links:

Do you know of a related media coverage to this person and/or arrest? Submit a link now.

All are presumed innocent until proven guilty in a court of law. Published mugshots and/or arrest records are previously published public records of: an arrest, an indictment, a registration, supervision or probation, the deprivation of liberty or a detention. The mugshots and/or arrest records published on mugshots.com are in no way an indication of guilt and they are not evidence that an actual crime has been committed. Arrest does not imply guilt, and criminal charges are merely accusations. A defendant is presumed innocent unless proven guilty and convicted. For latest case status, contact the official Law Enforcement Agency which originally released the information.

The following Official Record of Harry Vaughn Yellen is being redistributed by Mugshots.com and is protected by constitutional, publishing, and other legal rights. This Official Record was collected from a Law Enforcement agency on 11/01/2012.

unconstitutional mugshot laws, exonerations, arrest records, FBI most wanted, editorials,

Search Arrest Records

First Name: Harry
Last Name: Yellen
State: Tennessee
✓ Search

arch for

- ARREST HISTORY CHECK
- PUBLIC RECORDS LOOKUP
- ONLINE MUGSHOT LOOKUP
- FREE PUBLIC RECORDS

Home » US States » Idaho » Unsorted, ID » Frederick Yellen

Frederick Yellen - ROBBERY - Idaho

Date added: 2/17/2013

Arrest Record Search: Frederick | Yellen | ID | Search

See Arrest Records

Reddit | Tweet | Share

No Mugshot

Who is Frederick Yellen? Was Frederick Yellen arrested? When was Frederick Yellen arrested? What was Frederick Yellen arrested for? Is this a mugshot of Frederick Yellen? Are there more Mugshots of Frederick Yellen? Is this the Frederick Yellen you know? Who decides which Mugshots are Indexed online? Who decides what public records the American public sees? Why should Mugshots remain public record and available to all citizens? Are Mugshot laws unconstitutional?

Frederick Yellen was booked in Unsorted, ID for ROBBERY, PROPELLING BODILY FLUIDS

Mugshots.com : 47252992
ID : 19530
Name : FREDERICK YELLEN
Status : Inmate

Offenses:

#1 #2

Offense	ROBBERY
Sentencing County	ADA
Case No.	HCR21010
Sentence Satisfaction Date	07/01/2015

Mailing Address : IDAHO STATE CORRECTIONAL INSTITUTION UNIT 16 P.O. Box 14 Boise Idaho 83707
Phone Number : 208-336-0740
Parole Eligibility Date : N/A
Last Parole Activity : 10/17/2012

External Links:

Do you know of a related media coverage to this person and/or arrest? Submit a link now.

All are presumed innocent until proven guilty in a court of law. Published mugshots and/or arrest record are previously published public records of: an arrest, an indictment, a registration, supervision or probation, the deprivation of liberty or a detention. The mugshots and/or arrest records published on mugshots.com are in no way an indication of guilt and they are not evidence that an actual crime has been committed. Arrest does not imply guilt, and criminal charges are merely accusations. A defendant presumed innocent unless proven guilty and convicted. For latest case status, contact the official Law Enforcement Agency which originally released the information.

The following Official Record of Frederick Yellen is being redistributed by Mugshots.com and is protecte by constitutional, publishing, and other legal rights. This Official Record was collected from a Law Enforcement agency on 2/17/2013.

unconstitutional mugshot laws, exonerations, arrest records, FBI most wanted, editorials, opinion

Arrest Record Search

First Name: Frederick
Last Name: Yellen
State: Idaho
Search

Frederick Yellen arrested? What was Frederick Yellen arrested for? Is this a mugshot of Frederick Yellen? Are there more Mugshots of Frederick Yellen? Is this the Frederick Yellen you know? Who decides which Mugshots are Indexed online? Who decides what public records the American public sees? Why should Mugshots remain public record and available to all citizens? Are Mugshot laws unconstitutional?

Frederick Yellen was booked in Ada County, ID for TRESPASS-CRIMINAL, DISORDERLY CONDUCT

Mugshots.com : 162924534
Age : 52
Arresting Agency : Ada County Sheriff
JID Number : 01114514

Charges:

#1 #2

Severity	M
Charge	TRESPASS-CRIMINAL

MICHELIN
$80 UP TO
INSTANT SAVINGS
ONLINE SPECIAL
LIMITED TIME!

First Name
Last Name
State
Any State

https://www.abc.net.au 80%

ABC NEWS The drug lords behind Mexico's deadly turf war SHARE

Gulf cartel

The Gulf cartel is perhaps the oldest organised crime group in Mexico and is known for intimidating local civilians and being particularly violent.

Former allies of the Zetas, the Gulf cartel are now believed to be allied to the Sinaloa cartel.

Its founder Juan Guerra - considered to be the "godfather" of the cartel - smuggled alcohol into the US in the 1930s.

After the end of the Prohibition, Guerra, widely known as Don Juan, turned his focus to drug smuggling.

In the 1970s the command shifted to Guerra's nephew, Juan Garcia Abrego. He lead the lucrative business until his arrest and extradition to the US in 1996.

Juan Garcia Abrego is led out of an FBI office after his arrest in 1996. *(Reuters)*

After a series of internal battles Osiel Cardenas took over. As his cartel grew, he created Los Zetas, a new armed wing made up of military defectors.

The two groups were collectively known as The Company.

Los Zetas was designed to protect the Gulf

Juan Nepomuceno Guerra Cárdenas (July 18, 1915 – July 12, 2001) was a Mexican drug lord who founded and led the Gulf Cartel for over 50 years. He is often considered the "godfather" of U.S–Mexico border cartels.[2]

He began his criminal career in the 1930s by smuggling alcohol from Mexico during the Prohibition in the United States. He later diversified to other cross-border smuggling activities. He is the uncle of Juan García Ábrego, his successor in the cartel and once considered Mexico's most-wanted man.

Early life and career [edit]

During the 1930s he began smuggling whisky across the Mexico–United States border through south Texas. Through shrewd political connections he had fostered, Nepomuceno Guerra was able to control all the contraband moving across the Rio Grande. [3] In the 1970s, his nephew Juan García Abrego began utilizing those connections and developed the organization into a drug cartel primarily dedicated to the more lucrative business of smuggling cocaine.[4]

Juan Nepomuceno Guerra

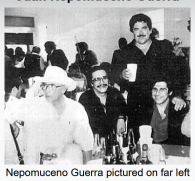

Nepomuceno Guerra pictured on far left

Born	Juan Nepomuceno Guerra Cárdenas July 18, 1915 Matamoros, Tamaulipas, Mexico

Jewish History

https://w

amazon Deliver to Israel All Search Amazon

All Medical Care Groceries Best Sellers Amazon Basics New Releases Prime

Customer Review

Oscar G. Abrego

★★★★★ **Jewish History**

Reviewed in the United States on July 7, 2023

Verified Purchase

This book is in one word "Awesome". And should be mandatory to read to any Judeo-Christian believer.

Helpful | Report | Permalink

Customers who viewed items in your browsing history also viewed

amazon Deliver to Israel All Search Amazon

All Today's Deals Customer Service Registry Gift Cards Sell

Customer Review

Oscar G. Abrego

★★★★★ **WOW !! What a gem of a book**

Reviewed in the United States on April 18, 2024

I have a lot of positive things to say about the high-level content in this book. It is a great resource for a serious person wanting to learn Biblical Hebrew in-depth. However, it could be somewhat hard for someone without some prior knowledge of the language. Once you have a basic understanding, you can use this book to enhance your knowledge. As a solution B, I recommend "Basics of Biblical Hebrew" by Gary D. Pratico as a secondary resource when starting from scratch.
By getting hold of these two books, you will have all the necessary tools to navigate through the complexities of grammar, which other books tend to make unnecessarily difficult and discouraging. The best part is that you can easily purchase them at a very competitive price on Amazon.

Helpful | Report | Permalink

Jose A. Abrego,

https://prima

Beth Israel Lahey Health

« Search Results

Jose A. Abrego, MD

Internal Medicine | Primary Care

Patient Portal | Save Contact

Practice Location(s)

Beth Israel Lahey Health Primary Care - 1000 Broadway
1000 Broadway
Chelsea, MA 02150
Driving Directions

Phone:
617-975-6200
Fax:
617-975-6151

ABC NEWS | The drug lords behind Mexico's deadly turf war | SHARE

Gulf cartel

The Gulf cartel is perhaps the oldest organised crime group in Mexico and is known for intimidating local civilians and being particularly violent.

Former allies of the Zetas, the Gulf cartel are now believed to be allied to the Sinaloa cartel.

Its founder Juan Guerra - considered to be the "godfather" of the cartel - smuggled alcohol into the US in the 1930s.

After the end of the Prohibition, Guerra, widely known as Don Juan, turned his focus to drug smuggling.

In the 1970s the command shifted to Guerra's nephew, Juan Garcia Abrego. He lead the lucrative business until his arrest and extradition to the US in 1996.

Juan Garcia Abrego is led out of an FBI office after his arrest in 1996. *(Reuters)*

After a series of internal battles Osiel Cardenas took over. As his cartel grew, he created Los Zetas, a new armed wing made up of military defectors.

The two groups were collectively known as The Company.

Los Zetas was designed to protect the Gulf

Juan Nepomuceno Guerra Cárdenas (July 18, 1915 – July 12, 2001) was a Mexican drug lord who founded and led the Gulf Cartel for over 50 years. He is often considered the "godfather" of U.S–Mexico border cartels.[2]

He began his criminal career in the 1930s by smuggling alcohol from Mexico during the Prohibition in the United States. He later diversified to other cross-border smuggling activities. He is the uncle of Juan García Ábrego, his successor in the cartel and once considered Mexico's most-wanted man.

Early life and career [edit]

During the 1930s he began smuggling whisky across the Mexico–United States border through south Texas. Through shrewd political connections he had fostered, Nepomuceno Guerra was able to control all the contraband moving across the Rio Grande. [3] In the 1970s, his nephew Juan García Abrego began utilizing those connections and developed the organization into a drug cartel primarily dedicated to the more lucrative business of smuggling cocaine.[4]

Juan Nepomuceno Guerra

Nepomuceno Guerra pictured on far left

Born	Juan Nepomuceno Guerra Cárdenas July 18, 1915 Matamoros, Tamaulipas, Mexico

amazon | Deliver to Israel | All | Search Amazon

All | Medical Care | Groceries | Best Sellers | Amazon Basics | New Releases | Prime

Customer Review

Oscar G. Abrego

★★★★★ **Jewish History**

Reviewed in the United States on July 7, 2023

Verified Purchase

This book is in one word "Awesome". And should be mandatory to read to any Judeo-Christian believer.

Helpful | Report | Permalink

Customers who viewed items in your browsing history also viewed

amazon | Deliver to Israel | All | Search Amazon

All | Today's Deals | Customer Service | Registry | Gift Cards | Sell

Customer Review

Oscar G. Abrego

★★★★★ **WOW !! What a gem of a book**

Reviewed in the United States on April 18, 2024

I have a lot of positive things to say about the high-level content in this book. It is a great resource for a serious person wanting to learn Biblical Hebrew in-depth. However, it could be somewhat hard for someone without some prior knowledge of the language. Once you have a basic understanding, you can use this book to enhance your knowledge. As a solution B, I recommend "Basics of Biblical Hebrew" by Gary D. Pratico as a secondary resource when starting from scratch.
By getting hold of these two books, you will have all the necessary tools to navigate through the complexities of grammar, which other books tend to make unnecessarily difficult and discouraging. The best part is that you can easily purchase them at a very competitive price on Amazon.

Helpful | Report | Permalink

Beth Israel Lahey Health

« Search Results

Jose A. Abrego, MD

Internal Medicine | Primary Care

Patient Portal | Save Contact

Practice Location(s)

Beth Israel Lahey Health Primary Care - 1000 Broadway
1000 Broadway
Chelsea, MA 02150
Driving Directions

Phone:
617-975-6200

Fax:
617-975-6151

TIME

Subscribe

Top 10 Notorious Fugitives

On June 22, 2011, 16 years after he went on the run, the FBI finally arrested the alleged Boston crime boss James "Whitey" Bulger. TIME takes a look at other infamous fugitives

Like 0 | Post | Share

ON THE RUN

Juan Garcia Abrego

8 of 10

VIEW ALL

By Laura Fitzpatrick | Thursday, June 23, 2011

Gulf Cartel drug lord Juan Garcia Abrego had the distinction of being the first drug smuggler to make the FBI's list. Wanted by authorities since 1986 on money-laundering and drug-possession charges, he was listed in 1995 and nabbed by Mexican authorities the following year. Abrego was tried on 22 counts of money laundering and narcotics trafficking, including masterminding the smuggling of nearly 15 tons of cocaine from Mexico to the U.S. Convicted on all counts, he is currently serving 11 life terms in the U.S.

FBI Handout

See great buddy-cop pairings through history.

Donald Eugene Webb

Email Print Share Follow @TIME

Taboola Feed

Donate

Historically, Beth Israel Hospital was formed to create greater access to quality medical care for the local Jewish population. It has grown to broaden its care to the entire community, and beyond. But that history is meaningful to me. When you look at the names on our buildings and all the people on our boards who are ambassadors in the community, it's meaningful. Some have been serving BIDMC for generations, and today, are bringing the next generation along. That, to me, is terrific. Boston is blessed with really wonderful institutions, but institutions truly stand out because of the caring people who are involved with them, with BIDMC at the forefront.

Sarah Calmas (left) and Ellen Calmas (right) at the BIDMC Annual Meeting in 2023

Beth Israel Lahey Health

« Search Results

Jose A. Abrego, MD

Internal Medicine | Primary Care

Patient Portal | Save Contact

Practice Location(s)

Beth Israel Lahey Health Primary Care - 1000 Broadway
1000 Broadway
Chelsea, MA 02150
Driving Directions

Phone:
617-975-6200

Fax:
617-975-6151

Eastern District o

Jose Wilfredo Ayala-

United States Attorney's Office
Eastern District of New York

Menu

Search

PRESS RELEASE

Fugitive High-Ranking MS-13 Leader Arrested on Terrorism and Racketeering Charges

Thursday, April 20, 2023

Share

For Immediate Release

U.S. Attorney's Office, Eastern District of New York

Defendant Was a Founding Member of MS-13 Hollywood Clique in Los Angeles and Elevated to Become One of its Highest-Ranking Leaders in El Salvador

Earlier today, in federal court in Houston, Jose Wilfredo Ayala-Alcantara, also known as "Indio de Hollywood," a high-ranking leader of La Mara Salvatrucha, also known as "MS-13," was transferred to the Eastern District of New York where he, together with 12 other high-ranking MS-13 leaders, are charged with directing the transnational criminal organization's criminal activities in the United States, El Salvador, Mexico, and elsewhere over the past two decades. Ayala-Alcantara was arrested by the Federal Bureau of Investigation (FBI), Homeland Security Investigations (HSI), and the United States Marshals Service (USMS) on April 18, 2023 when he arrived at George Bush Intercontinental Airport in Houston, Texas. The day before, Ayala-

The Birth of the

https://in

MS13 members seeking to escape the gang's strongholds in Central America, or disappear off the radar, often flee to Mexico.

Investigations

The Birth of the MS13's Mexico Program

by *Carlos García* 15 Feb 2022

On March 2, 2021, El Salvador police announced an unexpected arrest: that of Hugo Armando Quinteros Mineros, alias "Flaco," of the Francis Locos clique. His capture took authorities by surprise. For they believed Flaco was abroad, running one of the MS13's most ambitious projects: the Mexico Program.

On the day of his arrest, Flaco looked worn out, his drawn face worthy of his nickname, meaning "Skinny." He had plenty to worry about.

"This article is part of a four-part investigation, "MS13 & Co.," diving into how the MS13 grew from humble beginnings to become a business powerhouse with investments in numerous businesses, both legal and illegal, across the Northern Triangle. Read the complete investigation here or download the full PDF.

Flaco was among the most-wanted fugitives in El Salvador and the United States and was one of 14 gang leaders accused of terrorism by the US Department of Justice in January 2021.

The veteran gang member had spent a lengthy stint on the run after being deported from Mexico in 2019 and subsequently granted liberty by the Salvadoran court system for unclear reasons. Even now, the US has requested his extradition, but there have been no updates on his case since shortly after his arrest last March.

The MS13's Mexico program, meanwhile, has kept chugging along.

El Flaco

Flaco's reputation among the MS13 is legendary. He was one of the original *emeeses* (the phonetic spelling for MS13 members) who left El Salvador for California to avoid joining the military during the country's civil war in the 1980s.

Urine and philosopher's stone

https://www.mediamatic.net/en

colour - everything was pointing on urine as an answer...

Cabala Mineralis, attributed to Rabbi Simeon ben Cantara - An illustration from medieval alchemical manuscript "Cabala Mineralis", depicting young boy, urinating in the pool. Inscription says: "Our ammoniac is not that of the vulgar". Image by Labyrinth Designers Rabbi Simeon ben Cantara

The "golden age of alchemy", which fell on 13th-17th centuries, resulted in numerous alchemical treatises, created by medieval scholars, venturing clergymen and mysterious kabbalists. One of them - "Cabala Mineralis" - suggested using urine as a possible ingredient for the elixir of immortality. A manuscript, located at London British Museum, dates back to the middle of the XV century and is ascribed to Rabbi Simeon Ben Cantara.

Colourful illustrations of this book explain how urine of a young boy can be used as a source of ammonium: "Our ammoniac is not that of the vulgar". Ammonium then shall be used together with mercury as essential components of philosopher's stone.

https://www.mediamatic.net/en/page/232650/cabala-mineralis-attributed-to-rabbi-simeon-ben-cantara

There could be more victims of former Maple Valley day care employee accused of child sex abuse, attorney says

The former employee, Joseph Hefner, is charged with child rape, child molestation and communication with a minor for immoral purposes earlier this week.

Author: Julie Calhoun
Published: 7:18 PM PDT June 6, 2024
Updated: 7:18 PM PDT June 6, 2024

SEATTLE — A private law firm is now investigating a former Maple Valley day care worker charged with child rape, child molestation, and communication with a minor for immoral purposes earlier this week.

Michael Pfau, an attorney with Pfau Cochran Vertetis Amala PLLC, is representing the family of the two girls in this case. Pfau said he was contacted by the victim's parents and since then, he has been contacted by additional parents.

Owney Madden

Owen Vincent "Owney" Madden (December 18, 1891 – April 24, 1965) was an American gangster who was a leading underworld figure in New York during Prohibition. Nicknamed "The Killer", he garnered a brutal reputation within street gangs and organized crime. He ran the Cotton Club in Manhattan and was a leading boxing promoter. After increased attention from law enforcement in New York, Madden moved to Hot Springs, Arkansas, in 1935, where he remained until his death from natural causes in 1965.

Owney Madden

Owney Madden in 1931 New York City Police Department mugshot

Born	Owen Vincent Madden December 18, 1891 Leeds, England
Died	April 24, 1965 (aged 73) Hot Springs, Arkansas, US
Other names	The Killer
Occupation	Gangster

Early life [edit]

Owen Vincent Madden was born into a working-class family at 25 Somerset Road in Leeds, England, on December 18, 1891, the son of Irish immigrants Francis Madden and Mary Madden (née O'Neil.)[1] After his mother became a widow she emigrated to New York to become a maid, leaving Owen and his sister Mary and brother Martin in a British orphanage. In 1896, Owen's mother saved up enough money to take them out of the orphanage and get them tickets to join her in New York City.[1] [2]

The young Madden grew up on the streets of New York where he learned how to use blackjacks, knuckledusters, bats, pipes, knives, and stilettoes. By the age of 21 years old, Madden had become the leader of a feared New York street gang known as the Gopher Gang. He earned the nickname, "The Killer" for getting away with two brazen murders. On September 6, 1911, he shot dead a gang member of the rival Hudson Dusters in the heart of Dusters' territory around 30th Street. In February 1912, Madden was on a crowded street trolley, arguing with a store clerk named William Henshaw about a woman, and Madden shot Henshaw in the face. Henshaw was not a gang member, and as he was dying, he named Owney Madden as his killer. Despite the police having his name, and there being eyewitnesses to the crime, Madden never went to trial—witnesses in both killings were intimidated, and disappeared.[2]

In 1915, he eventually went to prison for ordering the killing of William "Little Patsy Doyle" Moore, who had been waging a three-year vendetta campaign against Madden and the Gopher Gang.[2]

Prohibition [edit]

After serving seven years of a 10-to-20-year sentence for Moore's manslaughter,[3] Madden was released on parole in 1923. The Gopher Gang had broken up, and many members of his own faction were either in Sing Sing or working for bootlegging gangs.[4]

NYPD mug shot of Madden (first published in 1926)

During this time, Madden employed a young friend as a personal driver. The driver, George Raft, later became a film star noted for his authentic portrayals of gangland figures.[5][6]

The Cotton Club [edit]

Madden purchased the Club Deluxe from former heavyweight boxing champion Jack Johnson and reopened it a year later. Nightclub patrons flooded into Harlem from downtown Manhattan to catch performers such as Cab Calloway, Duke Ellington, Louis Armstrong, Lena Horne, Bill "Bojangles" Robinson, and the Nicholas Brothers. Madden and his partners, Big Bill and George Jean "Big Frenchy" DeMange, also muscled their way into a piece of the exclusive Stork Club, where the influential gossip columnist Walter Winchell held court and everyone who was

The Irish Mob

The Dead Rabbits & The 1857 Riot

by Owen Forsyth | Feb 22, 2019 | Cops, Early Characters, Gangs of New York, New York, Police, Politicians

A "DEAD RABBIT," SKETCHED FROM LIFE.

The Dead Rabbits were a street gang in Lower Manhattan in the 1850s, whose members were mostly Irish. The were also named the “Mulberry Boys” and the “Mulberry Street Boys” by the NYPD because they did also operate along Mulberry Street in the Five Points.

They were founded by Shang Allen, one of many disgruntled gang members of the Roach Guards, they became the largest Irish crime organization at the time in mid 19th-century Manhattan, having well over 100 members when called up for action. Its said they got the name the Dead Rabbits after a dead rabbit was thrown into the center of the room during a gang meeting, some members of the gang saw this as an omen and formed an independent gang.

There could be m

News Weather Sports VERIFY

ADVERTISE WITH US EVENING NEW DAY FACING RACE INVESTIGATORS

There could be more victims of former Maple Valley day care employee accused of child sex abuse, attorney says

The former employee, Joseph Hefner, is charged with child rape, child molestation and communication with a minor for immoral purposes earlier this week.

Author: Julie Calhoun
Published: 7:18 PM PDT June 6, 2024
Updated: 7:18 PM PDT June 6, 2024

SEATTLE — A private law firm is now investigating a former Maple Valley day care worker charged with child rape, child molestation, and communication with a minor for immoral purposes earlier this week.

Michael Pfau, an attorney with Pfau Cochran Vertetis Amala PLLC, is representing the family of the two girls in this case. Pfau said he was contacted by the victim's parents and since then, he has been contacted by additional parents.

Owney Madden - W

https://en.w

Owney Madden

7 languages

Article Talk Read Edit View history Tools

From Wikipedia, the free encyclopedia

Owen Vincent "Owney" Madden (December 18, 1891 – April 24, 1965) was an American gangster who was a leading underworld figure in New York during Prohibition. Nicknamed "The Killer", he garnered a brutal reputation within street gangs and organized crime. He ran the Cotton Club in Manhattan and was a leading boxing promoter. After increased attention from law enforcement in New York, Madden moved to Hot Springs, Arkansas, in 1935, where he remained until his death from natural causes in 1965.

Owney Madden

Owney Madden in 1931 New York City Police Department mugshot

Born	Owen Vincent Madden December 18, 1891 Leeds, England
Died	April 24, 1965 (aged 73) Hot Springs, Arkansas, US
Other names	The Killer
Occupation	Gangster

Early life [edit]

Owen Vincent Madden was born into a working-class family at 25 Somerset Road in Leeds, England, on December 18, 1891, the son of Irish immigrants Francis Madden and Mary Madden (née O'Neil.)[1] After his mother became a widow she emigrated to New York to become a maid, leaving Owen and his sister Mary and brother Martin in a British orphanage. In 1896. Owen's mother saved up enough money to take them out of the orphanage and get them tickets to join her in New York City.[1] [2]

The young Madden grew up on the streets of New York where he learned how to use blackjacks, knuckledusters, bats, pipes, knives, and stilettoes. By the age of 21 years old, Madden had become the leader of a feared New York street gang known as the Gopher Gang. He earned the nickname, "The Killer" for getting away with two brazen murders. On September 6, 1911, he shot dead a gang member of the rival Hudson Dusters in the heart of Dusters' territory around 30th Street. In February 1912, Madden was on a crowded street trolley, arguing with a store clerk named William Henshaw about a woman, and Madden shot Henshaw in the face. Henshaw was not a gang member, and as he was dying, he named Owney Madden as his killer. Despite the police having his name, and there being eyewitnesses to the crime, Madden never went to trial—witnesses in both killings were intimidated, and disappeared.[2]

In 1915, he eventually went to prison for ordering the killing of William "Little Patsy Doyle" Moore, who had been waging a three-year vendetta campaign against Madden and the Gopher Gang.[2]

Prohibition [edit]

After serving seven years of a 10-to-20-year sentence for Moore's manslaughter,[3] Madden was released on parole in 1923. The Gopher Gang had broken up, and many members of his own faction were either in Sing Sing or working for bootlegging gangs.[4]

NYPD mug shot of Madden (first published in 1920)

During this time, Madden employed a young friend as a personal driver. The driver, George Raft, later became a film star noted for his authentic portrayals of gangland figures.[5][6]

The Cotton Club [edit]

Madden purchased the Club Deluxe from former heavyweight boxing champion Jack Johnson and reopened it a year later. Nightclub patrons flooded into Harlem from downtown Manhattan to catch performers such as Cab Calloway, Duke Ellington, Louis Armstrong, Lena Horne, Bill "Bojangles" Robinson, and the Nicholas Brothers. Madden and his partners, Big Bill and George Jean "Big Frenchy" DeMange, also muscled their way into a piece of the exclusive Stork Club, where the influential gossip columnist Walter Winchell held court and everyone who was

The Dead Rabbits & The 1857 R

https://theirishmob.com/

50%

The Irish Mob

Home Stories Mob Wars Gallery Videos Media Publi

The Dead Rabbits & The 1857 Riot

by Owen Forsyth | Feb 22, 2019 | Cops, Early Characters, Gangs of New York, New York, Police, Politicians

A "DEAD RABBIT." SKETCHED FROM LIFE.

The Dead Rabbits were a street gang in Lower Manhattan in the 1850s, whose members were mostly Irish. The were also named the “Mulberry Boys” and the “Mulberry Street Boys” by the NYPD because they did also operate along Mulberry Street in the Five Points.

They were founded by Shang Allen, one of many disgruntled gang members of the Roach Guards, they became the largest Irish crime organization at the time in mid 19th-century Manhattan, having well over 100 members when called up for action. Its said they got the name the Dead Rabbits after a dead rabbit was thrown into the center of the room during a gang meeting, some members of the gang saw this as an omen and formed an independent gang.

Sonny Barger - Wikipedia

https://en.wikipedia.org/wi 67%

Contents hide

(Top)
Early life
Hells Angels
Counterculture era
Altamont Free Concert
"Gangster era"
RICO trial
War against the Outlaws
Operation Cacus
Trial and imprisonment
Release from prison
Move to Arizona
Later years
Personal life
Death
Selected works
Filmography
References

From Wikipedia, the free encyclopedia

"Ralph Barger" redirects here. For the politician, see Ralph H. Barger.

Ralph Hubert "Sonny" Barger Jr. (October 8, 1938 – June 29, 2022) was an American outlaw biker who was a founding member of the Oakland, California chapter of the Hells Angels Motorcycle Club in 1957.[3] After forming the Oakland chapter, Barger was instrumental in unifying various disparate Hells Angels chapters and had the club incorporated in 1966.[4] He emerged as the Hells Angels' most prominent member during the counterculture era and was reputed by law enforcement and media to be the club's international president, an allegation he repeatedly denied.[5] The author Hunter S. Thompson called Barger "the Maximum Leader" of the Hells Angels,[6] and Philip Martin of the *Phoenix New Times* described him as "the archetypical Hells Angel", saying he "didn't found the motorcycle club ... but he constructed the myth".[7] He authored five books, and appeared on television and in film.

Barger served a total of 13 years in prison, following a conviction for heroin trafficking in 1974, and a 1988 conviction for conspiracy to bomb the clubhouse of a rival motorcycle gang, the Outlaws.[8] He was also acquitted of murder in 1972, and of racketeering in 1980.[9] Barger rejected accusations from law enforcement characterizing the Hells Angels as an organized crime syndicate, and maintained that the club should not be held accountable for crimes committed by individual members.[1]

Sonny Barger

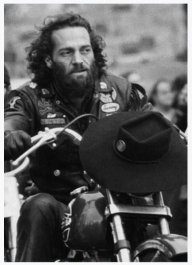

Barger in 1967

Born	Ralph Hubert Barger, Jr.[1] October 8, 1938 Modesto, California, U.S.
Died	June 29, 2022 (aged 83) Livermore, California, U.S.
Resting place	Sacramento Valley National Cemetery[2]
Other names	"Chief"

Early life [edit]

Hells Angels MC criminal allegations and incidents

Article Talk Read Edit View history Tools Add languages

From Wikipedia, the free encyclopedia

Numerous police and international intelligence agencies classify the Hells Angels Motorcycle Club (HAMC) as a motorcycle gang and contend that members carry out widespread violent crimes, including drug dealing, trafficking in stolen goods, gunrunning, extortion, and prostitution operations.[50][51] Members of the organization have continuously asserted that they are only a group of motorcycle enthusiasts who have joined to ride motorcycles together, to organize social events such as group road trips, fundraisers, parties, and motorcycle rallies, and that any crimes are the responsibility of the individuals who carried them out and not the club as a whole.[52][53] Members of the club have been accused of crimes and/or convicted in many host nations.

Hells Angels MC

Hells Angels colors

Founded	March 17, 1948; 76 years ago[1]
Founder	Otto Friedli[1]
Founding location	Fontana, California, United States[2]
Years active	1948–present

Argentina [edit]

The Argentine branch of the HAMC was established with a charter in Buenos Aires on 16 June 1999.[54]

American Hells Angels member Paul Merle Eischeid, who fled the United States in 2007 after being charged with drug trafficking, racketeering, kidnapping and homicide, was apprehended in San Isidro, Buenos Aires on 3 February 2011 after being tracked by the U.S. Marshal Service, Diplomatic Security Service, and Interpol.[55] Eischeid, along with fellow Hells Angels Kevin J. Augustiniak and Michael Christopher "Mesa Mike" Kramer, had murdered Yvonne

Friedlaender (Fri

https://w

Friedlaender (Friedland), Solomon Judah

CENGAGE Views **3,975,093** Updated

FRIEDLAENDER (Friedland), SOLOMON JUDAH (c. 1860–c. 1923), author and literary forger. Friedlaender gave contradictory biographical accounts of his life, claiming at various times to have been born in Hungary, Turkey, and Romania, but in all probability he was born in Beshenkovichi near Vitebsk, Belorussia. He supposedly studied at the yeshivah in Volozhin and afterward wandered throughout Europe. He was in Czernowitz (1880–1882), Mainz (1884), Frankfurt on the Main (1885), Mulhouse (c. 1888–c. 1895), Waitzen (1900–1902), Naszod (1902–1906),

Friedlaender, Sau

https://w

Friedlaender, Saul

CENGAGE Views **1,516,364** Updated

FRIEDLAENDER, SAUL

FRIEDLAENDER, SAUL (1932–), Israeli historian of the Third Reich and Holocaust. Born in Prague, Friedlaender fled with his family to France in 1939, where he was hidden in a Catholic boarding school following the German invasion of 1940. While in hiding, he developed a keen interest in Catholicism and even considered the priesthood. But when he was informed by one of his Catholic teachers about the Nazi genocide at the war's end, Friedlaender decided to reembrace his Jewish roots and moved to Israel in 1948, where he eventually embarked on a career as a historian.

Max Greenberg - Wikipedia

https://en.wikip 50%

Max Greenberg

1 language

Article Talk Read Edit View history Tools

From Wikipedia, the free encyclopedia

Contents hide

(Top)
References
Further reading

Max "Big Maxie" Greenberg (1883–1933) was an American bootlegger and organized crime figure in Detroit, Michigan, and later a member of Egan's Rats in St. Louis. He oversaw the purchasing of sacramental wine from Orthodox rabbis, then allowed under the Volstead Act, which were sold to bootleggers in the St. Louis–Kansas City, Missouri area during Prohibition. He was also associated with mobsters in this particular method of acquiring illegal liquor including Waxey Gordon, Meyer Lansky and Arnold Rothstein.[1]

Max Greenberg	
Born	1883 Detroit, Michigan, United States
Died	April 12, 1933 (aged 50) Elizabeth, New Jersey, United States
Cause of death	Murdered
Nationality	American
Other names	Big Maxie Greenberg Big Head Greenberg
Occupation	Bootlegger
Known for	Detroit and St. Louis organized crime figure during Prohibition; involved in bootlegging with Arnold Rothstein, Waxey Gordon, Max Hassel

By the early 1910s, Greenberg had joined the Egan's Rats and become one of their best members. Max, his brother Morris, and two others were suspected in the murder of Sam Mintz on December 5, 1914. It was disclosed that Mintz had informed on the gang in a fire insurance scam they were running; Greenberg managed to avoid being caught.[2] Greenberg was also believed to have played a key role in the Rats' first known bank robbery, that of the Baden Bank on April 10, 1919, during which the robbers took $59,000.[3]

Soon after the Baden bank heist, Greenberg, Ben Milner, and Edward "Big Red" Powers were sentenced to Leavenworth Federal Penitentiary on an interstate theft charge, stemming from the Egan-sponsored robbery of some railroad cars in Danville, Illinois. Egan gang boss William Egan and Missouri State Senator Michael Kinney managed to finagle the three men pardons from none other than President Woodrow Wilson himself.[4]

Soon after their release, Greenberg and Milner decided to go into the bootlegging racket for themselves. They accomplished this by betraying the very same man who had saved them from prison: Willie Egan. Egan gave Greenberg $2,000 to make a deal with a Mexican smuggler for a load of whiskey. Greenberg, it later turned out, paid the smuggler but kept the whiskey for himself. Egan was furious and demanded that Greenberg reimburse him, but Greenberg claimed the whiskey barge had sunk in the Mississippi River. These bad feelings came to a head in the early morning hours of October 16, 1920, when Greenberg and his friends engaged the rest of the Egan's Rats in a huge brawl at Egan's Franklin Avenue saloon. One of the men severely injured was attorney John Sweeney. A month later, Milner would be shot and killed during a running gun battle with the Russo Gang. After these two incidents his bootleg business fell into disarray, forcing Greenberg to leave St. Louis for Detroit.[5]

In the fall of 1920, he was introduced to Rothstein by Waxey Gordon and asked for a $175,000 loan to purchase speedboats to bring in alcohol from Ontario to Detroit as well as additional funds for graft payoffs. Rothstein liked the idea, but instead decided to take up rum-running to New York where the demand was the highest in the country. Gordon was allowed to run the operation as a junior partner while Greenberg, in order not to be cut out entirely, was allowed to take part in the deal under the condition that he mortgage all his personal property to Rothstein and take out an expensive life insurance policy with Rothstein's insurance company.[6]

In March 1921, Greenberg returned to St. Louis to lay the groundwork for his new business

Kidnapping of Edward Bre

https://en

Kidnapping of Edward Bremer

1 language

Article Talk Read Edit View history Tools

From Wikipedia, the free encyclopedia

The **kidnapping of Edward Bremer** was the last major criminal enterprise of the Barker-Karpis gang. Though successful in netting the gang a large ransom, it brought down the full force of the FBI on the gang, resulting in the death or capture of its main members in the months afterwards. The kidnapping was ordered by St. Paul Jewish-American organized crime boss Harry Sawyer, and carried out by Fred Barker, Alvin Karpis, Arthur Barker, Volney Davis and Chicago Outfit mobster George Goetz-Ziegler.

The successful capture and prosecution of the kidnappers greatly enhanced the reputation of the FBI. The strong evidence that the city's police were working with the criminals helped fuel campaigns against police corruption.

Edward Bremer, Jr.

Nationality	American
Known for	kidnap victim

Background [edit]

The Barker-Karpis gang operated in St. Paul, Minnesota under the protection of mobbed up police chief Tom Brown and local organized crime figures Jack Peifer and Harry Sawyer. Sawyer had orchestrated their previous successful kidnapping of William Hamm. He now proposed that Edward Bremer should be their next target. Bremer was 34, and was president of Commercial State Bank. His father, Adolph Bremer, was also a banker and the owner of the Schmidt beer brewery.[1]

It is thought that Bremer was not chosen simply because of his wealth, but also because of a personal vendetta, possibly linked to the ending of the prohibition era. Schmidt breweries were widely believed to have survived in the prohibition era by working with bootleggers such as Sawyer. With prohibition over, the Bremers severed ties with their criminal associates. According to Sawyer's wife, her husband and Ed Bremer "got into a dispute over alcohol."[2] Alvin Karpis later said that Sawyer had some sort of "beef" with the victim and that he "sure didn't like Bremer".[2] When the FBI investigated the kidnapping, they discovered that Bremer had many enemies. An FBI report noted that he "is very much disliked, not only by his family, but generally. He has an uncontrollable temper, is very selfish, and has few friends".[3]

Kidnapping [edit]

On January 17, 1934 Bremer was kidnapped from the streets of St. Paul, Minnesota. He was on his way to work, having just dropped his daughter off at school when he was approached by two men, one of whom was Arthur "Doc" Barker. Barker repeatedly punched and pistol-whipped him, forcing him into the back of Bremer's car and placing blindfolding goggles over his eyes. After having some difficulty starting the vehicle, the kidnappers forced the bleeding Bremer to show them the starter button, then drove off, later switching to another car. The blood-stained vehicle was later recovered, leading to fears that Bremer had been killed.[4]

Arthur "Doc" Barker

Bremer was held captive in Bensenville, Illinois.[5] He was kept in a small room and was told that his family would be killed if he said anything to the police. He was also told to provide the names of people who could act as intermediaries. Messages demanding $200,000 were left with the Bremers' trusted business associate and former chauffeur Walter Magee. Through Tom Brown, the gang learned that Magee had informed the police, despite the gang's demand that he should keep quiet. They threatened to kill him and Bremer. Adolph Bremer, the victim's father, refused to pay up unless the kidnappers provided proof of life. Edward was forced to write another note pleading to be returned to his wife and children. When Adolph also tried to reduce the ransom money, Fred Barker became enraged and suggested they should kill Edward. His brother Arthur and Karpis overruled him. In the end the ransom was paid by dropping off a bag full of cash, which was collected by George Zieger. Edward was driven to a deserted road by Ziegler and released on February 7, left on the empty road with a small amount of cash. He had to make his own way back home.

Arrests and deaths [edit]

The FBI had recorded the serial numbers of all the cash used to pay the ransom. They launched an intensive investigation, declaring Alvin Karpis, presumed leader of the gang, to be "Public Enemy No. 1". Bremer, completely traumatized and worried about the safety of his wife and children, refused to cooperate with the FBI. When they threatened to reveal what they believed about his links to organized crime, he admitted what he knew about the kidnappers, and his suspicions about their connection to Sawyer.

The gang knew that they needed to launder the money, but the intensity of the FBI pressure meant that most of their criminal contacts refused to participate. Ziegler was gunned down in a drive-by killing by unknown assailants in March. Sawyer claimed that

Barker–Karpis Gang

https://en

Barker–Karpis Gang

3 languages

Article Talk Read Edit View history Tools

From Wikipedia, the free encyclopedia

(Redirected from Barker–Karpis gang)

The **Barker–Karpis Gang** was one of the longest-lived criminal gangs during the Depression Era, spanning from 1931 to 1935. The gang was founded by Fred Barker and Alvin Karpis, and later joined by Fred's brother Arthur "Doc" Barker. Along with the three core members, the gang's network spanned up to 25 members at one point.

Although not as well known as their contemporaries the Dillinger Gang, or the Barrow Gang, the Barker–Karpis Gang was perhaps more ruthless, not only committing bank robberies, but also extending the activities into kidnapping.[1] It is best known for the myth that it was run by the Barker brothers' mother, Kate, usually referred to as "Ma Barker".

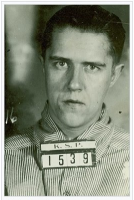

Alvin Karpis

Herman Barker

Fred Barker

Arthur "Doc" Barker

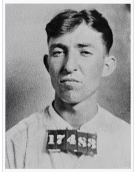

Eddle Green

Foundations [edit]

The Barker–Karpis gang was put together by Fred Barker and Alvin Karpis in March 1931. Barker and Karpis had met in the Kansas State Penitentiary, and upon Karpis's release in March 1931, started to form the gang. The gang began robbing banks starting in mid-1931, but on December 19 of that year, they killed Howell County Sheriff Calvin Roy Kelly in West Plains, Missouri. They fled to Joplin, and then to Saint Paul, Minnesota, where Jewish-American organized crime boss Harry Sawyer (born Harry Sandlovich) found them a house at 1031 Roberts Road, owned by Helen Hannegraff. They used the name "Anderson", but a few weeks later, Helen's son Nick recognized Alvin's and Fred's photos in a copy of *True Detective Magazine*, and contacted the police. St. Paul's corrupt chief of police, Thomas Brown, tipped the Barkers off and they left town. Doc Barker later joined the gang in 1932 after he was paroled from the Oklahoma State Penitentiary in McAlester, where he had been serving a life sentence for the murder of night watchman Thomas J. Sherrill in 1921. The gang was led by the three of them, although many others rotated in and out of the gang including Chicago Outfit mobster Fred Goetz and Volney Davis. The gang continued their bank robbing activities until mid-1933, when they decided that robbing banks was becoming risky, and therefore decided to diverge into the field of kidnapping.[2] Their graduation to more serious crime was mentored by Detective Brown.[3]

Hamm and Bremer kidnappings [edit]

On June 15, 1933, the Barker–Karpis gang kidnapped William Hamm of Hamm's Brewery and released him on June 19, 1933. The ransom from this kidnapping netted $100,000. They then kidnapped Edward Bremer in daylight in St. Paul in January 1934, releasing him in February. The ransom from this kidnapping turned out to be $200,000. However, these kidnappings brought too much negative publicity, due to the recent Urschel and Lindbergh Kidnappings, and the fact that the father of Bremer Jr. was a personal friend of President Roosevelt, who mentioned the kidnappings in a fireside chat. On November 27, 1934, Lester "Baby Face Nelson" Gillis, at that time the Public Enemy No. 1, was mortally wounded in a gun battle with the FBI and died later that night. The next day, Alvin Karpis was declared Public Enemy No. 1, which brought the full force of the FBI down on the Barker–Karpis Gang.[4][5]

Downfall [edit]

The gang had faced problems. George "Shotgun" Ziegler had been gunned down in Cicero, Illinois in March 1934, possibly due to the mob's dislike of the gang's activities. Gang member William J. Harrison was killed on January 6 by fellow members of the gang. Following the declaration of Alvin Karpis as Public Enemy No. 1, Doc Barker was arrested on January 8, 1935, along with Byron Bolton. Russell "Slim Gray" Gibson was killed resisting the arrest. Along with his arrest came a map and letters to a cottage near Lake Weir, Florida, near Ocklawaha, in which Fred Barker and his mother, Kate "Ma" Barker were hiding under an assumed name. After a four-hour shootout on January 16, 1935, Fred and Ma Barker were killed. Controversy remains as to whether Ma Barker

Ad

LOCAL NEWS

Bryce Newberry, Reporter

Published: October 19, 2023 at 10:32 PM
Updated: October 20, 2023 at 8:19 AM

Tags: Sexual Assault, Montgomery County, Crime

Sign up for our Newsletters
Enter your email here!

Lawsuit claims woman contracted herpes when she was sexually assaulted by masseuse at Massage Envy

A criminal sexual assault case against 53-year-old Jose Barajas Franco is pending in Montgomery County.

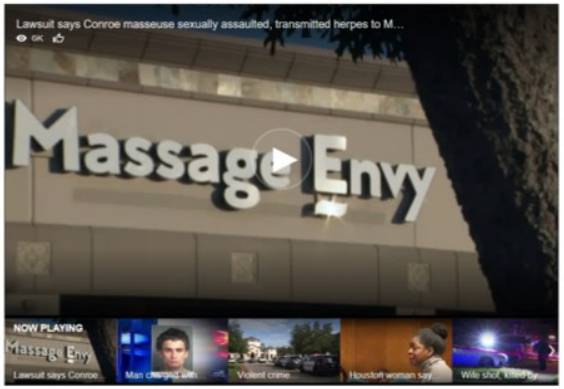

CONROE, Texas – A massage has changed one Conroe woman's life forever after she claims her male

LATEST NEWS

7 MINUTES AGO
Mother wakes up to stranger groping her in apartment near Hobby Airport

50°
Click2Houston.com
Join Insider
Sign In
NEWS WEATHER KPRC 2+ INVESTIGATES TRAFFIC SPORTS DISCOVER HOUSTON LIFE NEWSLETTERS
WEATHER ALERT A freeze warning in effect for 9 regions in the area
Ad
LOCAL NEWS
Bryce Newberry, Reporter
Published: October 19, 2023 at 10:32 PM
Updated: October 20, 2023 at 8:19 AM
Tags: Sexual Assault, Montgomery County, Crime
Sign up for our Newsletters
Enter your email here!
Lawsuit claims woman contracted herpes when she was sexually assaulted by masseuse at Massage Envy
A criminal sexual assault case against 53-year-old Jose Barajas Franco is pending in Montgomery County.
Lawsuit says Conroe masseuse sexually assaulted, transmitted herpes to M...
6K
Massage Envy
NOW PLAYING
Lawsuit says Conroe
Man charged with
Violent crime
Houston woman say
Wife shot, killed by
CONROE, Texas – A massage has changed one Conroe woman's life forever after she claims her male
LATEST NEWS
7 MINUTES AGO
Mother wakes up to stranger groping her in apartment near Hobby Airport

Ad

LOCAL NEWS

Bryce Newberry, Reporter

Published: October 19, 2023 at 10:32 PM
Updated: October 20, 2023 at 8:19 AM

Tags: Sexual Assault, Montgomery County, Crime

Sign up for our Newsletters

Enter your email here!

Lawsuit claims woman contracted herpes when she was sexually assaulted by masseuse at Massage Envy

A criminal sexual assault case against 53-year-old Jose Barajas Franco is pending in Montgomery County.

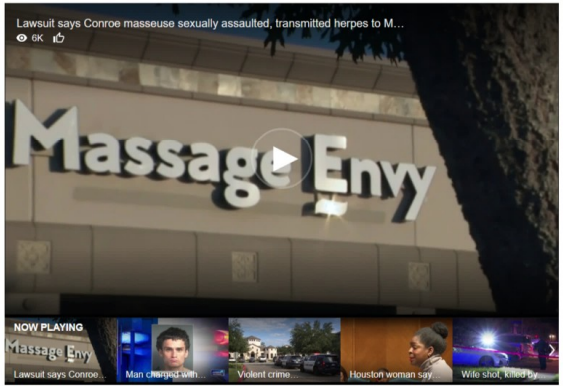

CONROE, Texas – A massage has changed one Conroe woman's life forever after she claims her male

LATEST NEWS

7 MINUTES AGO
Mother wakes up to stranger groping her in apartment near Hobby Airport

50°
Click2Houston.com
Join Insider
Sign In
NEWS WEATHER KPRC 2+ INVESTIGATES TRAFFIC SPORTS DISCOVER HOUSTON LIFE NEWSLETTERS
WEATHER ALERT A freeze warning in effect for 9 regions in the area
Ad
LOCAL NEWS
Bryce Newberry, Reporter
Published: October 19, 2023 at 10:32 PM
Updated: October 20, 2023 at 8:19 AM
Tags: Sexual Assault, Montgomery County, Crime
Sign up for our Newsletters
Enter your email here!
Lawsuit claims woman contracted herpes when she was sexually assaulted by masseuse at Massage Envy
A criminal sexual assault case against 53-year-old Jose Barajas Franco is pending in Montgomery County.
Lawsuit says Conroe masseuse sexually assaulted, transmitted herpes to M...
6K
Massage Envy
NOW PLAYING
Lawsuit says Conroe...
Man charged with...
Violent crime...
Houston woman say...
Wife shot, killed by...
CONROE, Texas – A massage has changed one Conroe woman's life forever after she claims her male
LATEST NEWS
7 MINUTES AGO
Mother wakes up to stranger groping her in apartment near Hobby Airport

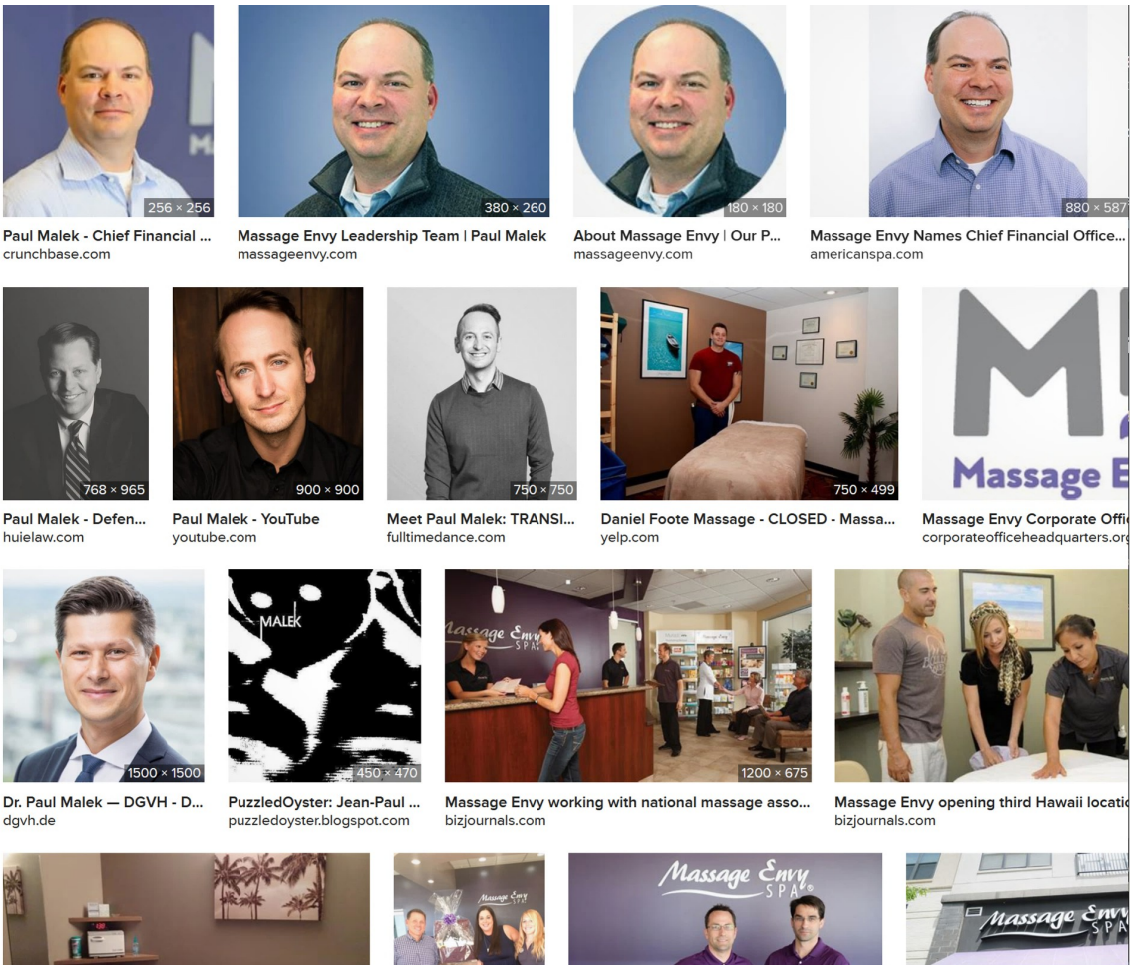
256 × 256
Paul Malek - Chief Financial ...
crunchbase.com
380 × 260
Massage Envy Leadership Team | Paul Malek
massageenvy.com
180 × 180
About Massage Envy | Our P...
massageenvy.com
Massage Envy Names Chief Financial Office...
americanspa.com
768 × 965
Paul Malek - Defen...
huielaw.com
900 × 900
Paul Malek - YouTube
youtube.com
750 × 750
Meet Paul Malek: TRANSI...
fulltimedance.com
750 × 499
Daniel Foote Massage - CLOSED - Massa...
yelp.com
Massage Envy Corporate Offi
1500 × 1500
Dr. Paul Malek — DGVH - D...
dgvh.de
MALEK
450 × 470
PuzzledOyster: Jean-Paul ...
puzzledoyster.blogspot.com
1200 × 675
Massage Envy working with national massage asso...
bizjournals.com
Massage Envy opening third Hawaii locati
bizjournals.com
Massage Envy
SPA

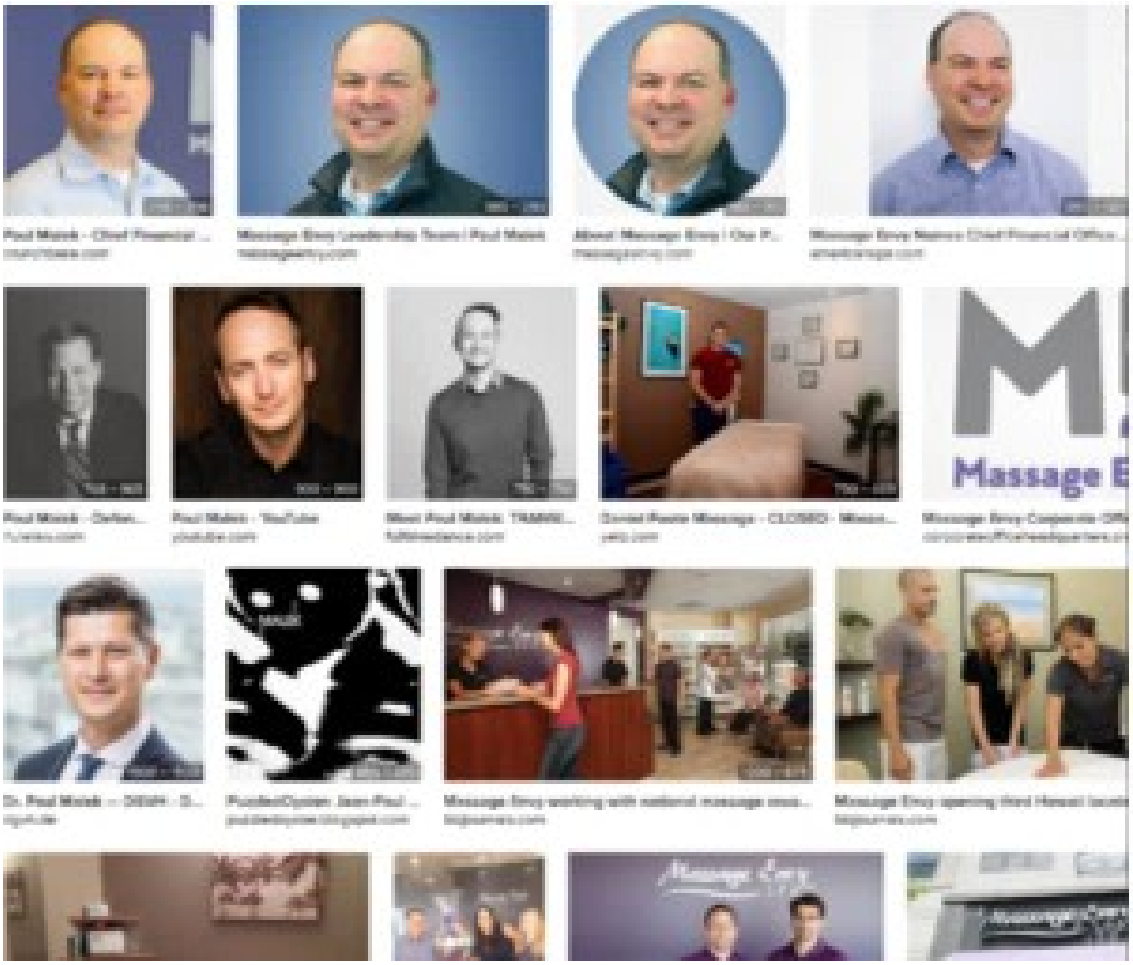
Massage E

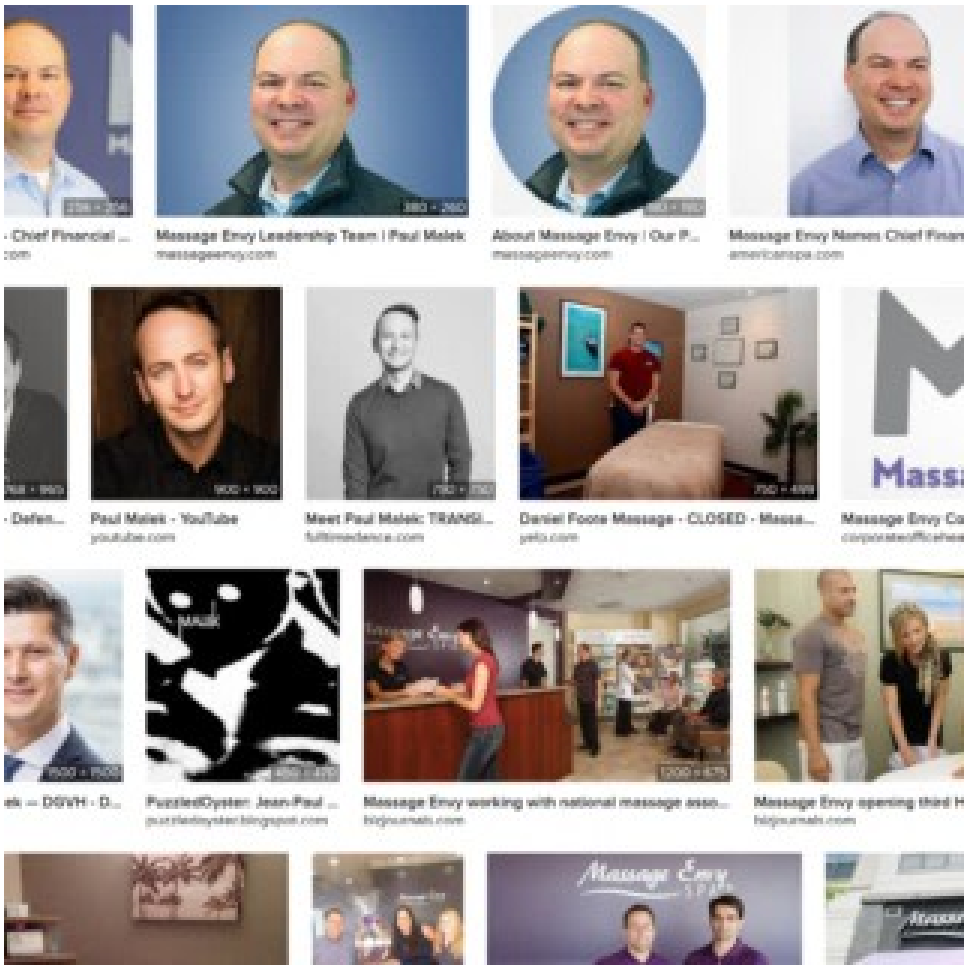
· Chief Financial ...
Massage Envy Leadership Team | Paul Malek
massageenvy.com
About Massage Envy | Our P...
massageenvy.com
Massage Envy Names Chief Finan
americanspa.com
· Defen...
Paul Malek - YouTube
youtube.com
Meet Paul Malek: TRANSI...
fulltimedance.com
Daniel Foote Massage - CLOSED - Massa...
yelp.com
Massage Envy Co
ek — DGVH - D...
PuzzledOyster: Jean-Paul ...
puzzledoyster.blogspot.com
Massage Envy working with national massage asso...
bizjournals.com
Massage Envy opening third H
bizjournals.com
Massage Envy
SPA

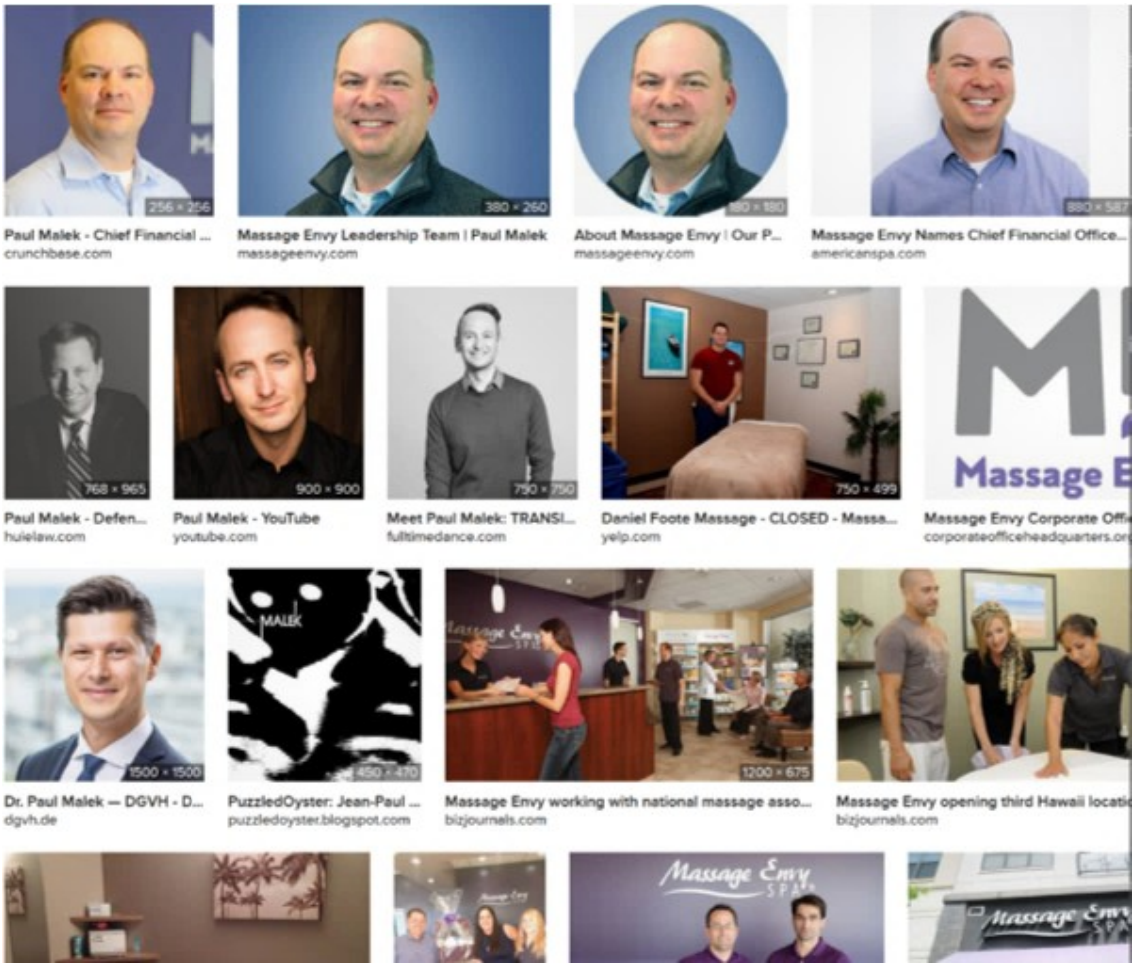
256 × 256
Paul Malek - Chief Financial ...
crunchbase.com
380 × 260
Massage Envy Leadership Team | Paul Malek
massageenvy.com
About Massage Envy | Our P...
massageenvy.com
Massage Envy Names Chief Financial Office...
americanspa.com
768 × 965
Paul Malek - Defen...
huielaw.com
900 × 900
Paul Malek - YouTube
youtube.com
790 × 790
Meet Paul Malek: TRANSI...
fulltimedance.com
750 × 499
Daniel Foote Massage - CLOSED - Massa...
yelp.com
Massage E
Massage Envy Corporate Offi
corporateofficeheadquarters.or
1500 × 1500
Dr. Paul Malek — DGVH - D...
dgvh.de
MALEK
450 × 470
PuzzledOyster: Jean-Paul ...
puzzledoyster.blogspot.com
1200 × 675
Massage Envy working with national massage asso...
bizjournals.com
Massage Envy opening third Hawaii locati
bizjournals.com
Massage Envy
SPA

Paul Malek - Chief Financial ...
crunchbase.com

Massage Envy Leadership Team | Paul Malek
massageenvy.com

About Massage Envy | Our P...
massageenvy.com

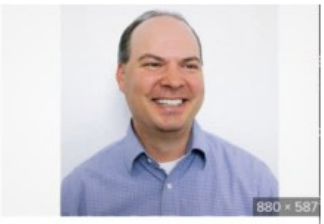

Massage Envy Names Chief Financial Office...
americanspa.com

Paul Malek - Defen...
huielaw.com

Paul Malek - YouTube
youtube.com

Meet Paul Malek: TRANSI...
fulltimedance.com

Daniel Foote Massage - CLOSED - Massa...
yelp.com

Massage Envy Corporate Offi
corporateofficeheadquarters.or

Dr. Paul Malek — DGVH - D...
dgvh.de

PuzzledOyster: Jean-Paul ...
puzzledoyster.blogspot.com

Massage Envy working with national massage asso...
bizjournals.com

Massage Envy opening third Hawaii locati
bizjournals.com

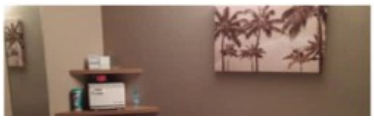

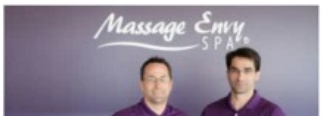

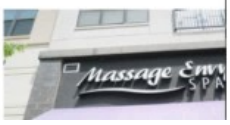

Paul Malek - Chief Financial ...
crunchbase.com

Massage Envy Leadership Team | Paul Malek
massageenvy.com

About Massage Envy | Our P...
massageenvy.com

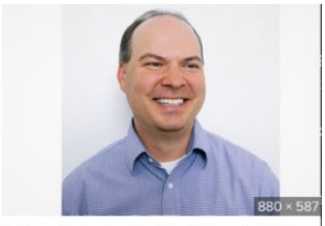

Massage Envy Names Chief Financial Office...
americanspa.com

Paul Malek - Defen...
huielaw.com

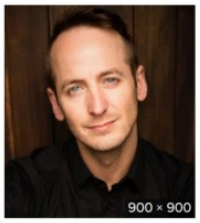

Paul Malek - YouTube
youtube.com

Meet Paul Malek: TRANSI...
fulltimedance.com

Daniel Foote Massage - CLOSED - Massa...
yelp.com

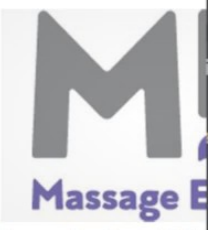

Massage Envy Corporate Offi
corporateofficeheadquarters.or

Dr. Paul Malek — DGVH - D...
dgvh.de

PuzzledOyster: Jean-Paul ...
puzzledoyster.blogspot.com

Massage Envy working with national massage asso...
bizjournals.com

Massage Envy opening third Hawaii locati
bizjournals.com

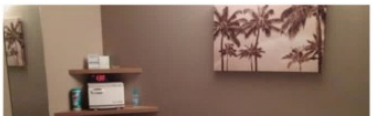

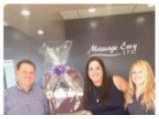

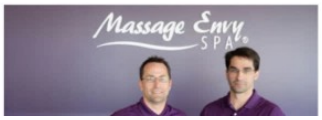

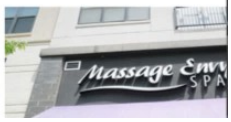

256 × 256

Paul Malek - Chief Financial ...
crunchbase.com

380 × 260

Massage Envy Leadership Team | Paul Malek
massageenvy.com

180 × 180

About Massage Envy | Our P...
massageenvy.com

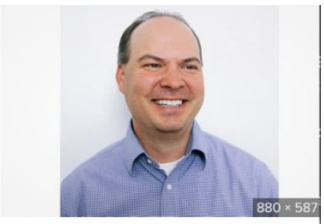
880 × 587

Massage Envy Names Chief Financial Office...
americanspa.com

768 × 965

Paul Malek - Defen...
huielaw.com

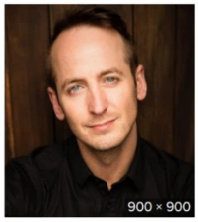
900 × 900

Paul Malek - YouTube
youtube.com

750 × 750

Meet Paul Malek: TRANSI...
fulltimedance.com

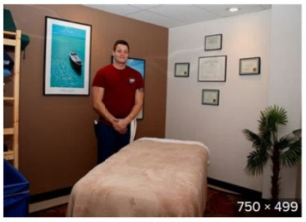
750 × 499

Daniel Foote Massage - CLOSED - Massa...
yelp.com

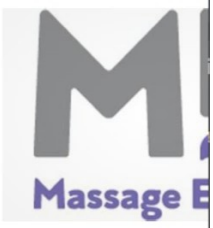

Massage Envy Corporate Offi
corporateofficeheadquarters.org

1500 × 1500

Dr. Paul Malek — DGVH - D...
dgvh.de

450 × 470

PuzzledOyster: Jean-Paul ...
puzzledoyster.blogspot.com

1200 × 675

Massage Envy working with national massage asso...
bizjournals.com

Massage Envy opening third Hawaii locati
bizjournals.com

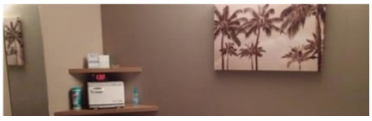

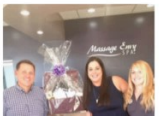

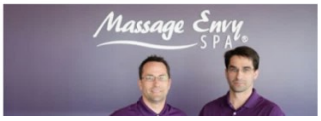

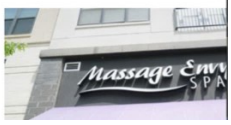

256 × 256

Paul Malek - Chief Financial ...
crunchbase.com

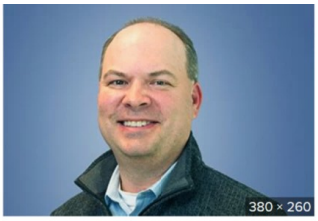
380 × 260

Massage Envy Leadership Team | Paul Malek
massageenvy.com

180 × 180

About Massage Envy | Our P...
massageenvy.com

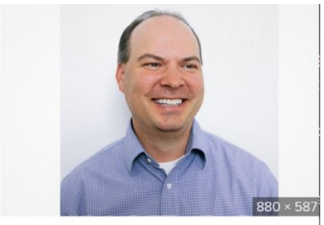
880 × 587

Massage Envy Names Chief Financial Office...
americanspa.com

768 × 965

Paul Malek - Defen...
huielaw.com

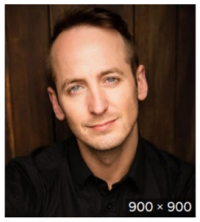
900 × 900

Paul Malek - YouTube
youtube.com

750 × 750

Meet Paul Malek: TRANSI...
fulltimedance.com

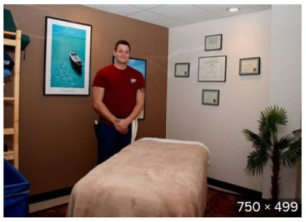
750 × 499

Daniel Foote Massage - CLOSED - Massa...
yelp.com

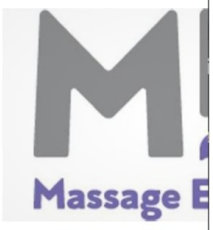

Massage Envy Corporate Offi
corporateofficeheadquarters.org

1500 × 1500

Dr. Paul Malek — DGVH - D...
dgvh.de

450 × 470

PuzzledOyster: Jean-Paul ...
puzzledoyster.blogspot.com

1200 × 675

Massage Envy working with national massage asso...
bizjournals.com

Massage Envy opening third Hawaii locati
bizjournals.com

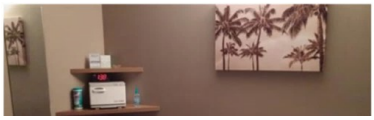

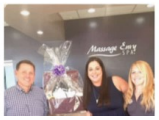

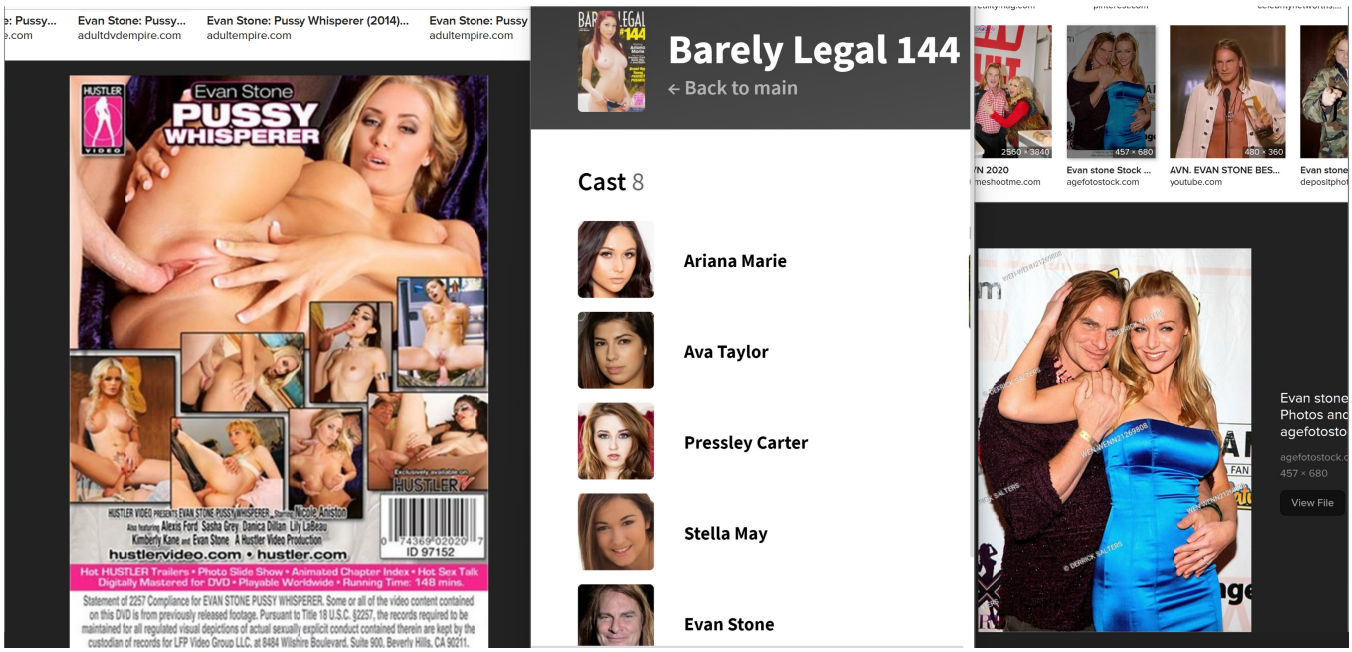
Evan Stone: Pussy...
adultdvdempire.com
Evan Stone: Pussy Whisperer (2014)...
adultempire.com
Evan Stone: Pussy
adultempire.com
Evan Stone
PUSSY WHISPERER
HUSTLER VIDEO
HUSTLER
hustlervideo.com • hustler.com
ID 97152
Hot HUSTLER Trailers • Photo Slide Show • Animated Chapter Index • Hot Sex Talk
Digitally Mastered for DVD • Playable Worldwide • Running Time: 148 mins.
Barely Legal 144
← Back to main
Cast 8
Ariana Marie
Ava Taylor
Pressley Carter
Stella May
Evan Stone
2560 × 3840
457 × 680
480 × 360
AVN. EVAN STONE BES...
youtube.com
View File

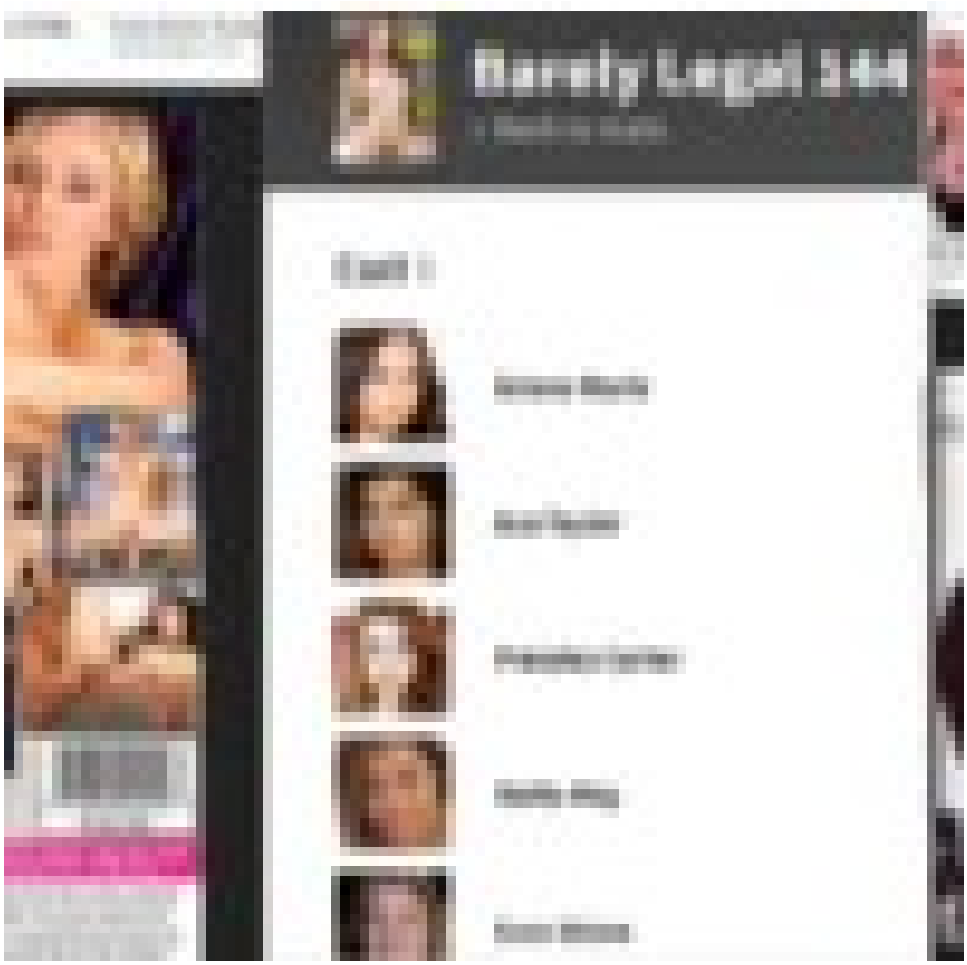

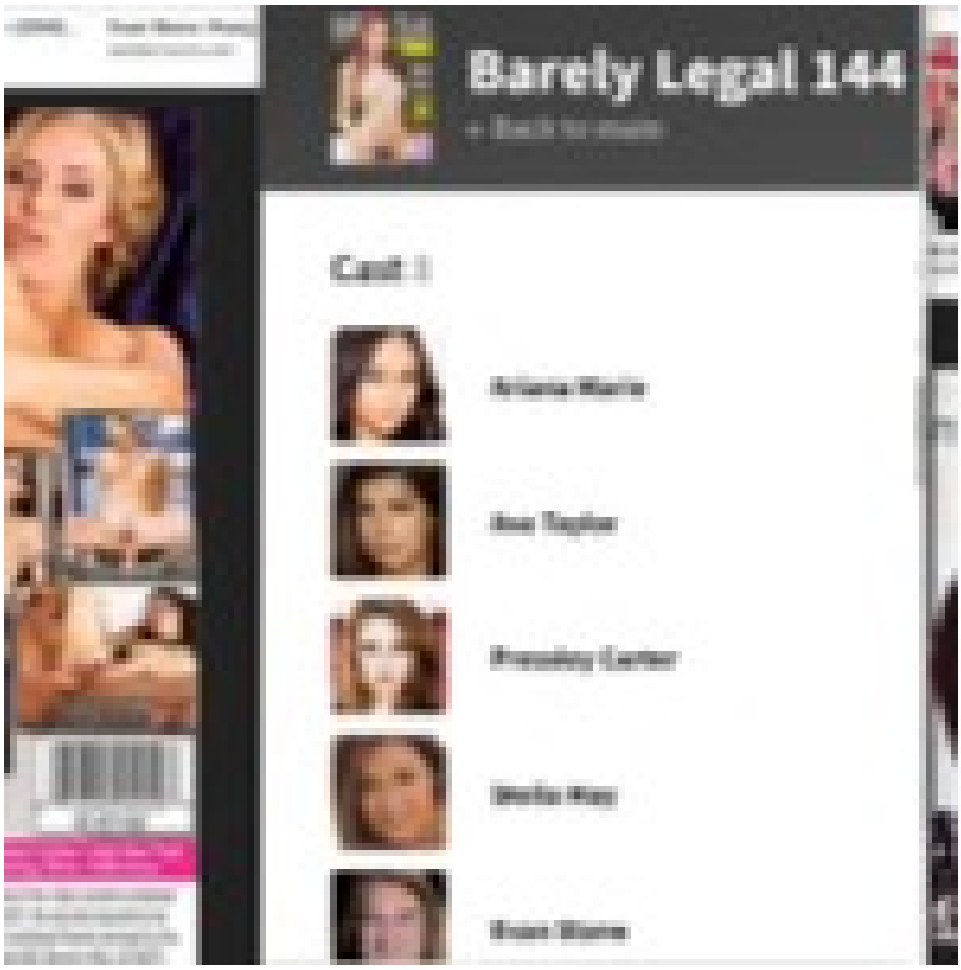
Barely Legal 144
Cast :

PUSSY
Barely Legal 144
Cast :

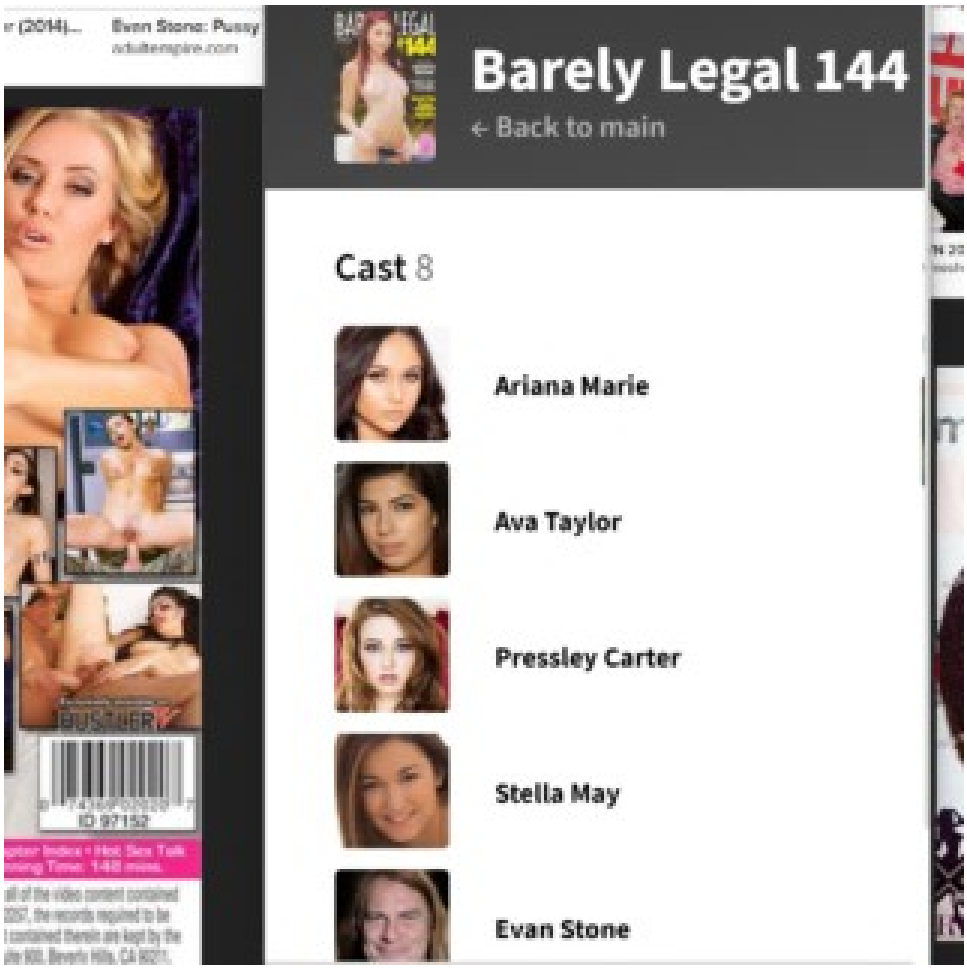
Barely Legal 144
← Back to main
Cast 8
Ariana Marie
Ava Taylor
Pressley Carter
Stella May
Evan Stone

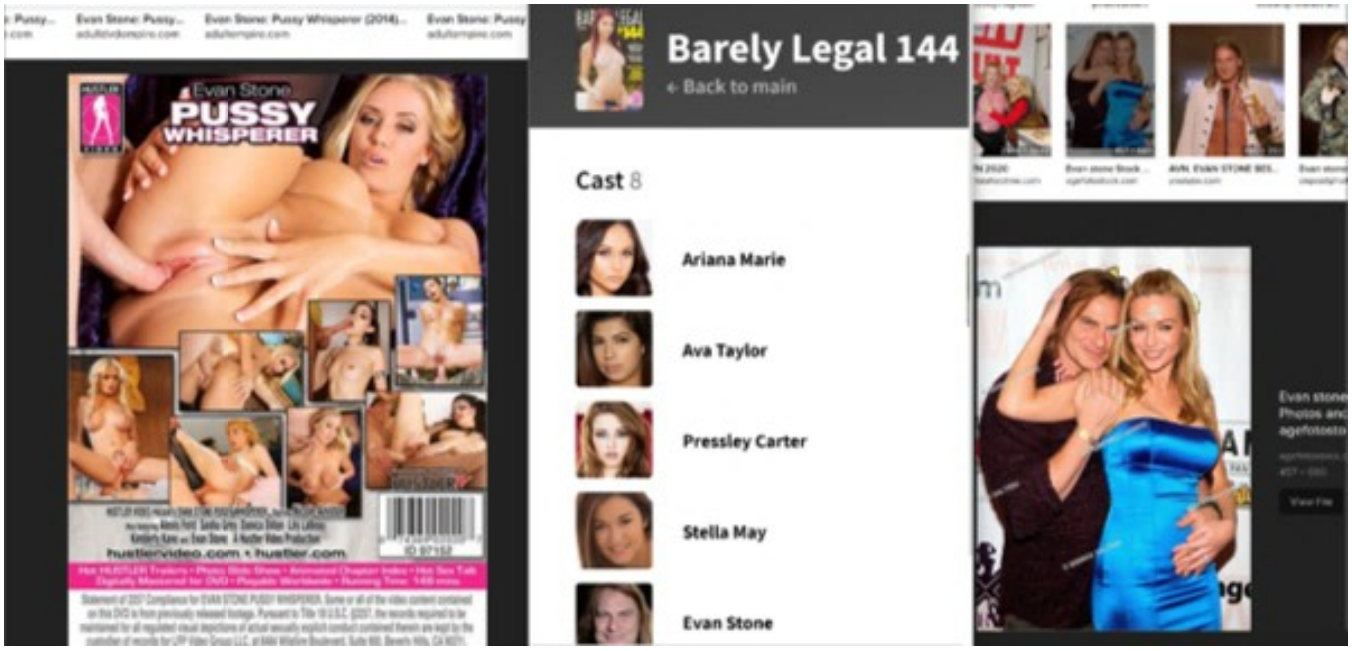
Evan Stone
PUSSY WHISPERER
Barely Legal 144
← Back to main
Cast 8
Ariana Marie
Ava Taylor
Pressley Carter
Stella May
Evan Stone

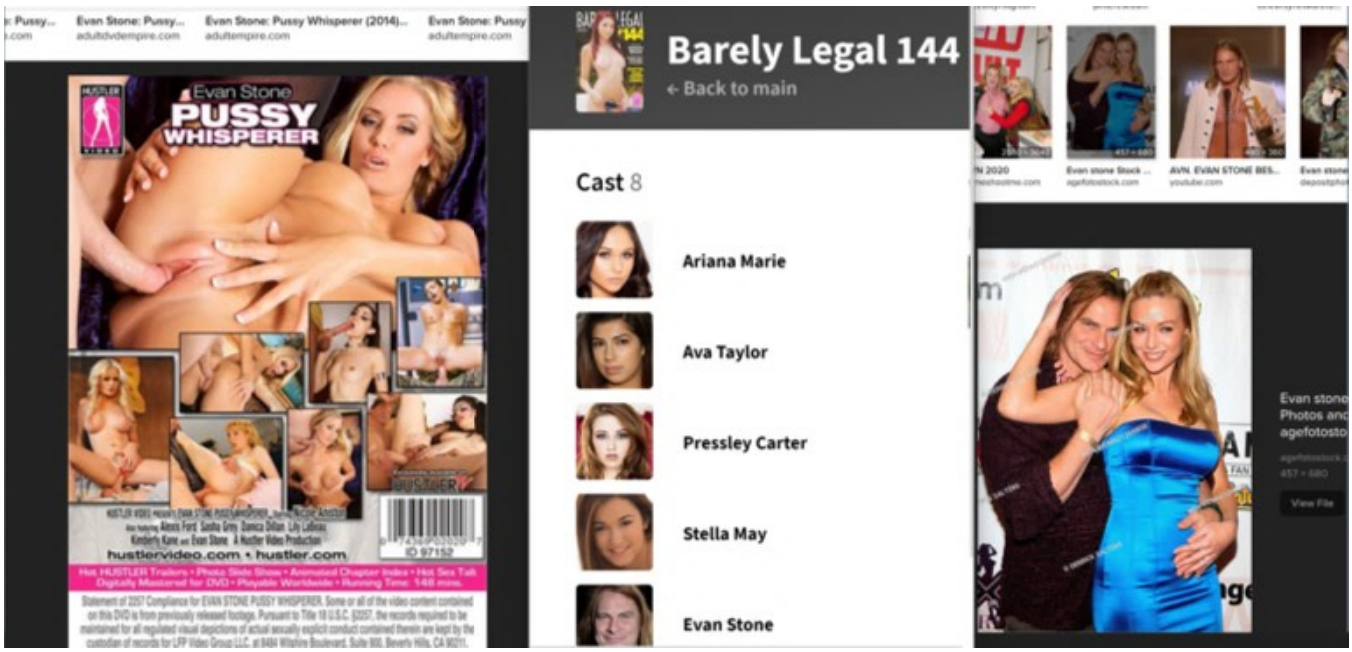
Evan Stone: Pussy...
adultdvdempire.com
Evan Stone: Pussy Whisperer (2014)...
adultempire.com
Evan Stone: Pussy
adultempire.com
Evan Stone
PUSSY WHISPERER
hustlervideo.com • hustler.com
ID 97152
Barely Legal 144
← Back to main
Cast 8
Ariana Marie
Ava Taylor
Pressley Carter
Stella May
Evan Stone
View File

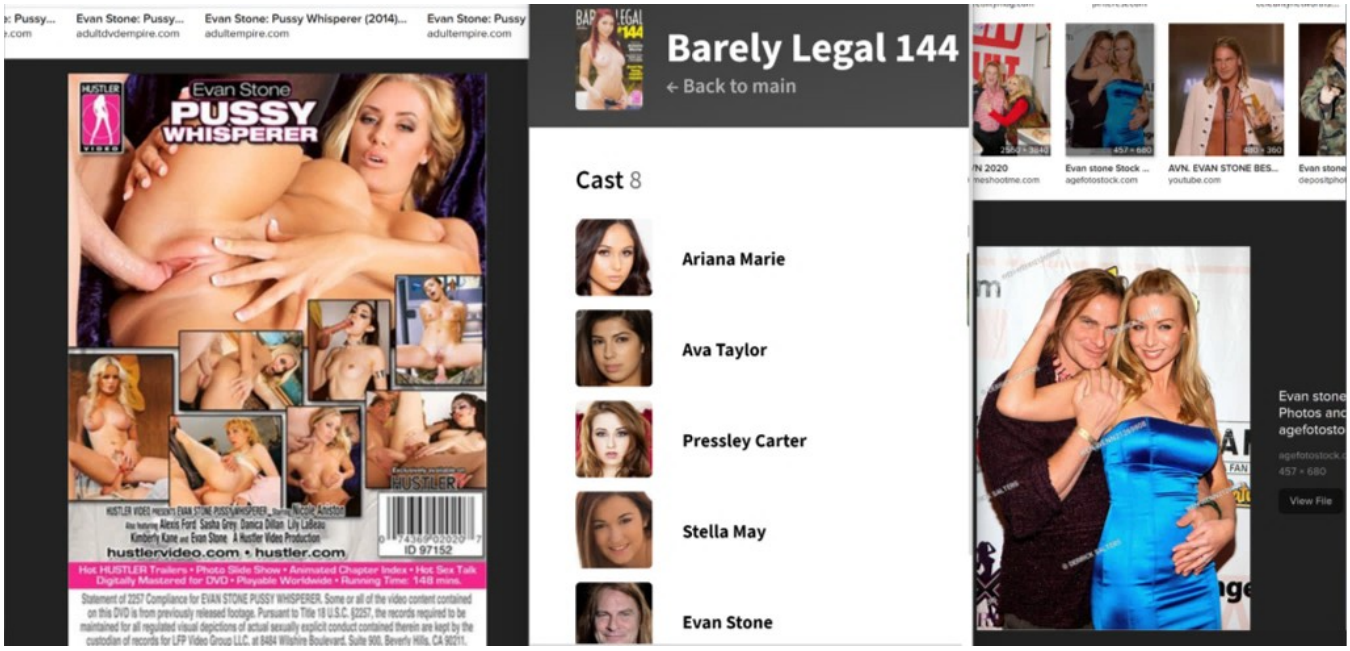

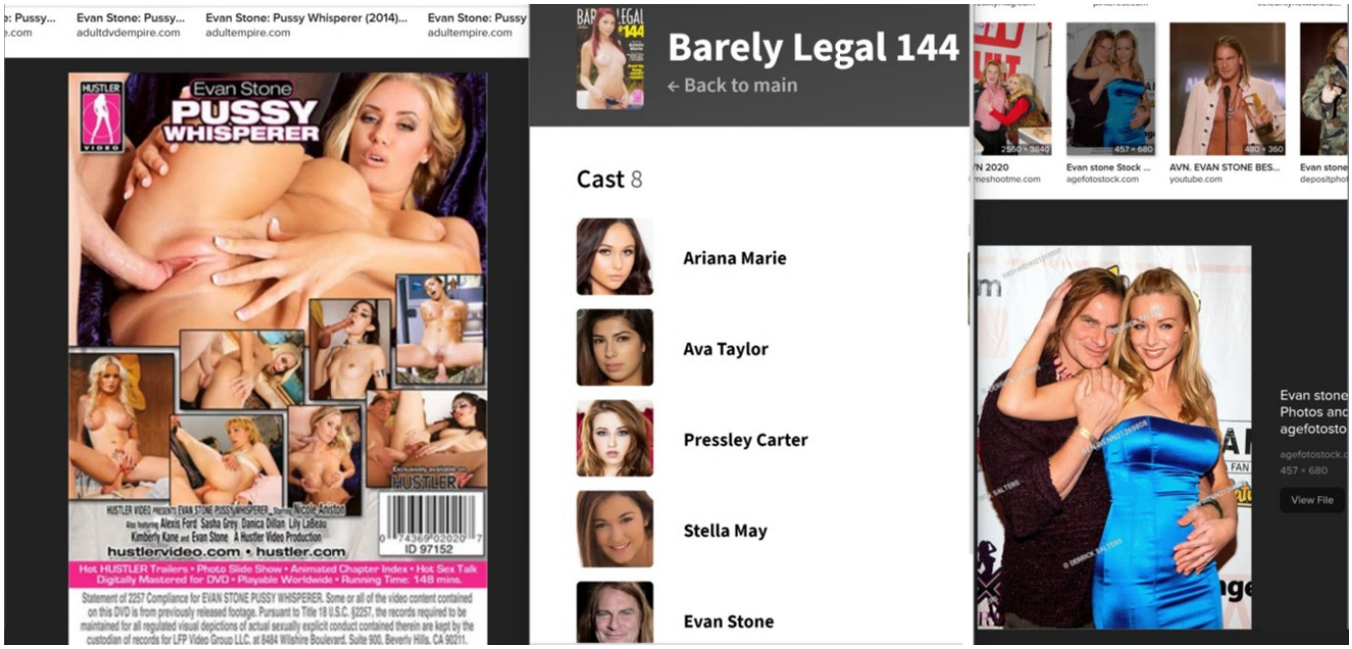
Evan Stone: Pussy...
adultdvdempire.com
Evan Stone: Pussy Whisperer (2014)...
adultempire.com
Evan Stone: Pussy
adultempire.com
Evan Stone
PUSSY WHISPERER
HUSTLER VIDEO
hustlervideo.com • hustler.com
ID 97152
Hot HUSTLER Trailers • Photo Slide Show • Animated Chapter Index • Hot Sex Talk
Digitally Mastered for DVD • Playable Worldwide • Running Time: 148 mins.
Statement of 2257 Compliance for EVAN STONE PUSSY WHISPERER. Some or all of the video content contained on this DVD is from previously released footage. Pursuant to Title 18 U.S.C. §2257, the records required to be maintained for all regulated visual depictions of actual sexually explicit conduct contained therein are kept by the custodian of records for LFP Video Group LLC. at 8484 Wilshire Boulevard, Suite 900, Beverly Hills, CA 90211.
Barely Legal 144
← Back to main
Cast 8
Ariana Marie
Ava Taylor
Pressley Carter
Stella May
Evan Stone
Evan stone Stock ...
agefotostock.com
AVN. EVAN STONE BES...
youtube.com
View File

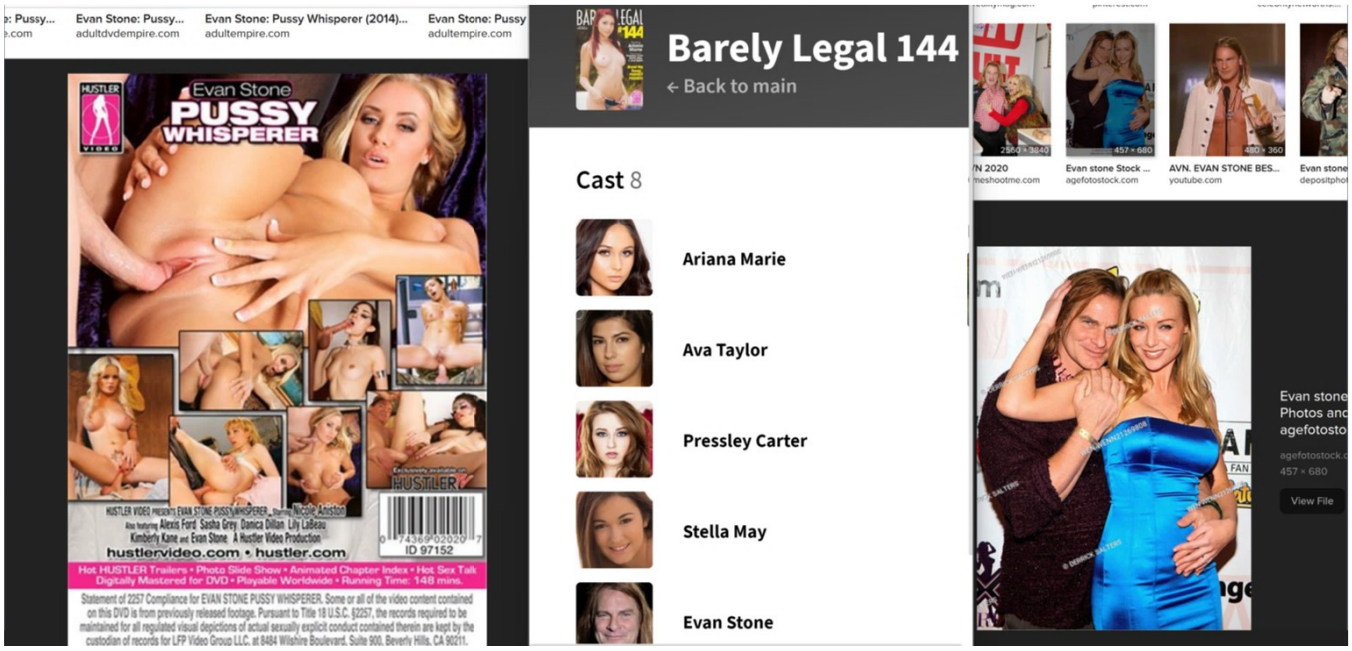
Evan Stone: Pussy...
adultdvdempire.com
Evan Stone: Pussy Whisperer (2014)...
adultempire.com
Evan Stone: Pussy
adultempire.com
Evan Stone
PUSSY WHISPERER
HUSTLER VIDEO
hustlervideo.com • hustler.com
ID 97152
Hot HUSTLER Trailers • Photo Slide Show • Animated Chapter Index • Hot Sex Talk
Digitally Mastered for DVD • Playable Worldwide • Running Time: 148 mins.
Statement of 2257 Compliance for EVAN STONE PUSSY WHISPERER. Some or all of the video content contained on this DVD is from previously released footage. Pursuant to Title 18 U.S.C. §2257, the records required to be maintained for all regulated visual depictions of actual sexually explicit conduct contained therein are kept by the custodian of records for LFP Video Group LLC. at 8484 Wilshire Boulevard, Suite 900, Beverly Hills, CA 90211.
Barely Legal 144
← Back to main
Cast 8
Ariana Marie
Ava Taylor
Pressley Carter
Stella May
Evan Stone
Evan stone Stock ...
agefotostock.com
AVN. EVAN STONE BES...
youtube.com
View File

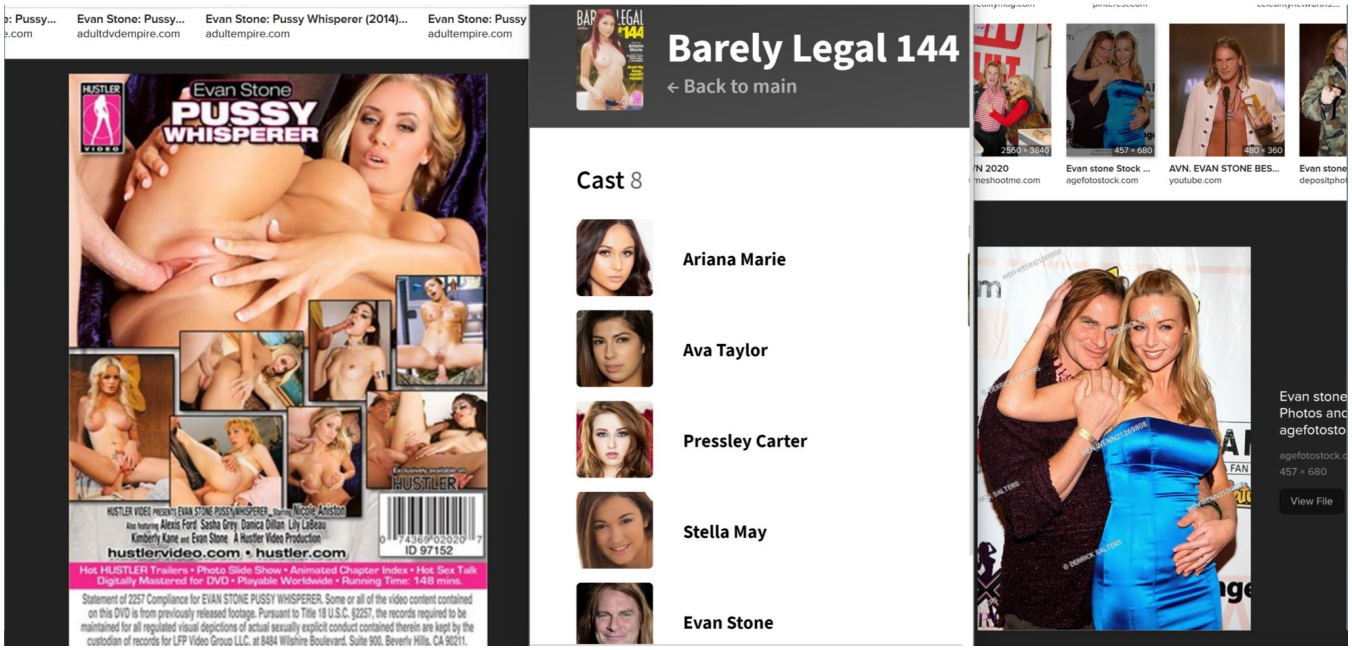
Evan Stone: Pussy...
adultdvdempire.com
Evan Stone: Pussy Whisperer (2014)...
adultempire.com
Evan Stone: Pussy
adultempire.com
Evan Stone
PUSSY WHISPERER
HUSTLER VIDEO
hustlervideo.com • hustler.com
ID 97152
Barely Legal 144
← Back to main
Cast 8
Ariana Marie
Ava Taylor
Pressley Carter
Stella May
Evan Stone
Evan stone Stock ...
agefotostock.com
AVN. EVAN STONE BES...
youtube.com
View File

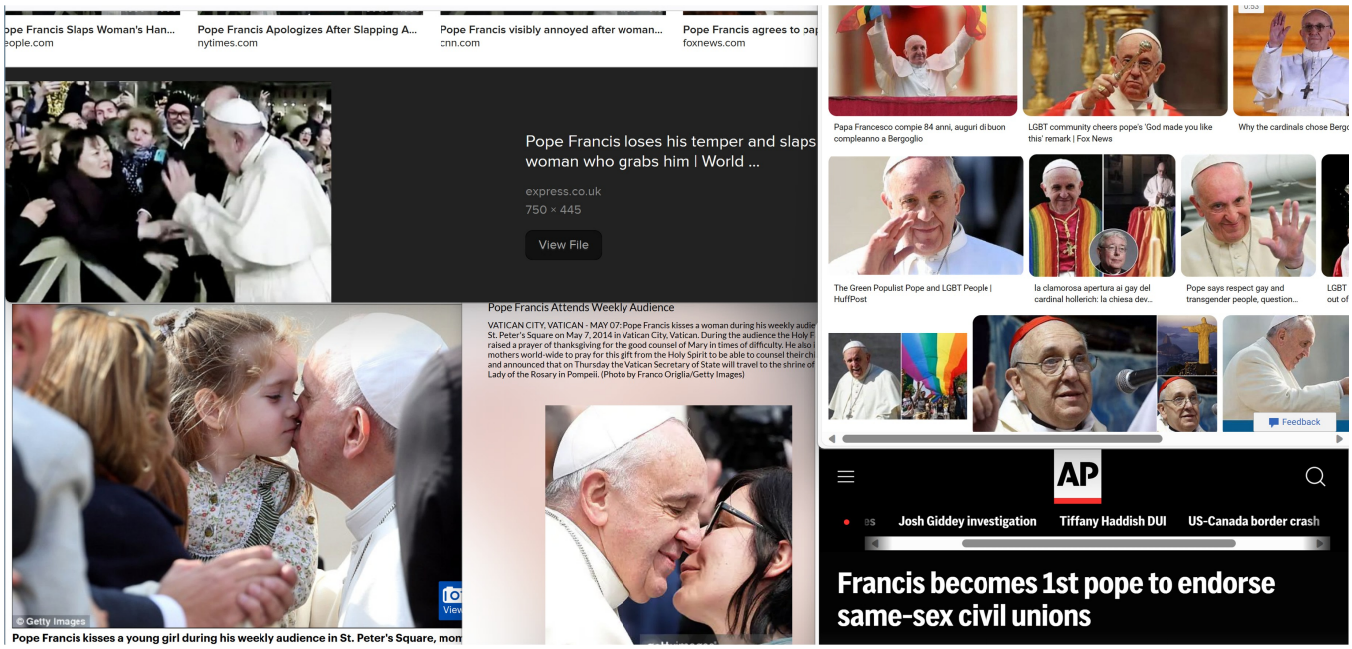
Pope Francis Slaps Woman's Han...
Pope Francis Apologizes After Slapping A...
nytimes.com
Pope Francis visibly annoyed after woman...
cnn.com
Pope Francis agrees to
foxnews.com
Pope Francis loses his temper and slaps woman who grabs him | World ...
express.co.uk
750 × 445
View File
Pope Francis Attends Weekly Audience
© Getty Images
Pope Francis kisses a young girl during his weekly audience in St. Peter's Square, mon
Papa Francesco compie 84 anni, auguri di buon compleanno a Bergoglio
LGBT community cheers pope's 'God made you like this' remark | Fox News
Why the cardinals chose Berg
The Green Populist Pope and LGBT People | HuffPost
la clamorosa apertura ai gay del cardinal hollerich: la chiesa dev...
Pope says respect gay and transgender people, question...
Feedback
AP
Josh Giddey investigation
Tiffany Haddish DUI
US-Canada border crash
Francis becomes 1st pope to endorse same-sex civil unions

Francis becomes 1st pope to endorse same-sex civil unions

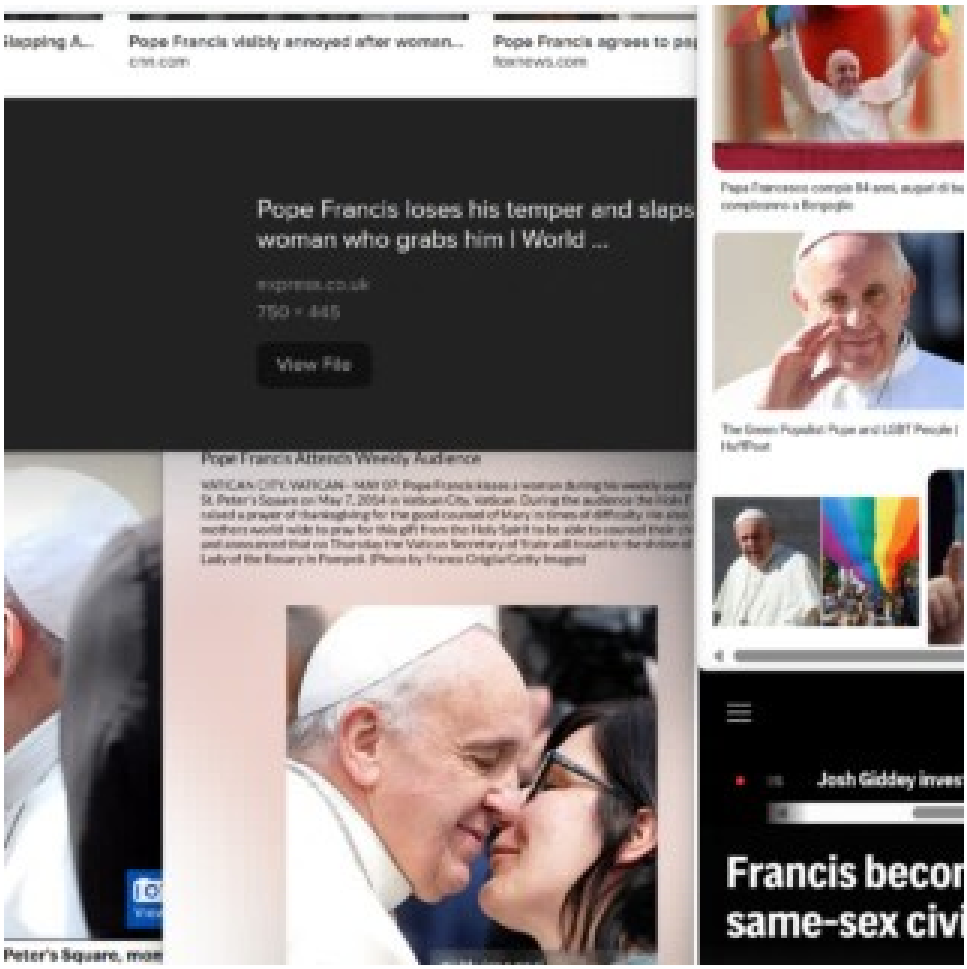
Pope Francis visibly annoyed after woman...
cnn.com
Pope Francis agrees to pay
foxnews.com
Pope Francis loses his temper and slaps woman who grabs him | World ...
express.co.uk
750 × 445
View File
Pope Francis Attends Weekly Audience
Josh Giddey inves
Francis becom
same-sex civi

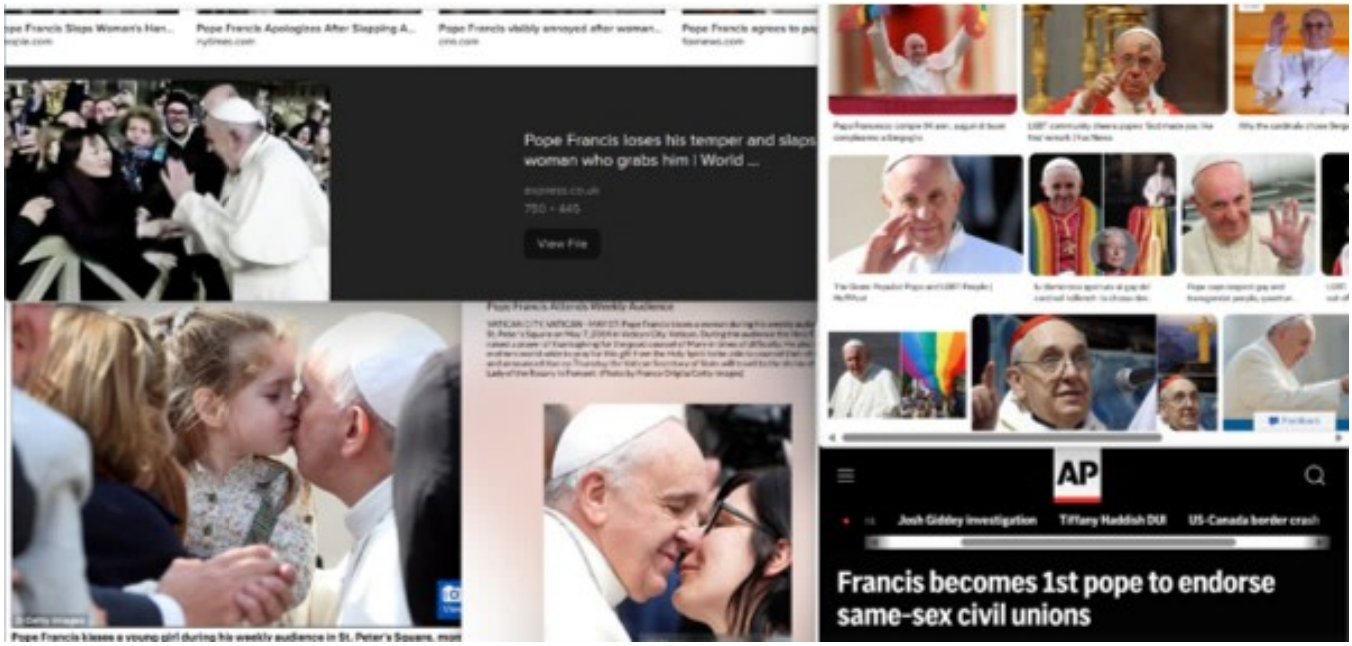
Pope Francis Slaps Woman's Han...
Pope Francis Apologizes After Slapping A...
nytimes.com
Pope Francis visibly annoyed after woman...
cnn.com
Pope Francis agrees to pa
foxnews.com
Pope Francis loses his temper and slaps
woman who grabs him | World ...
express.co.uk
750 × 445
View File
Pope Francis Attends Weekly Audience
Pope Francis kisses a young girl during his weekly audience in St. Peter's Square, mon
AP
Josh Giddey investigation
Tiffany Haddish DUI
US-Canada border crash
Francis becomes 1st pope to endorse
same-sex civil unions

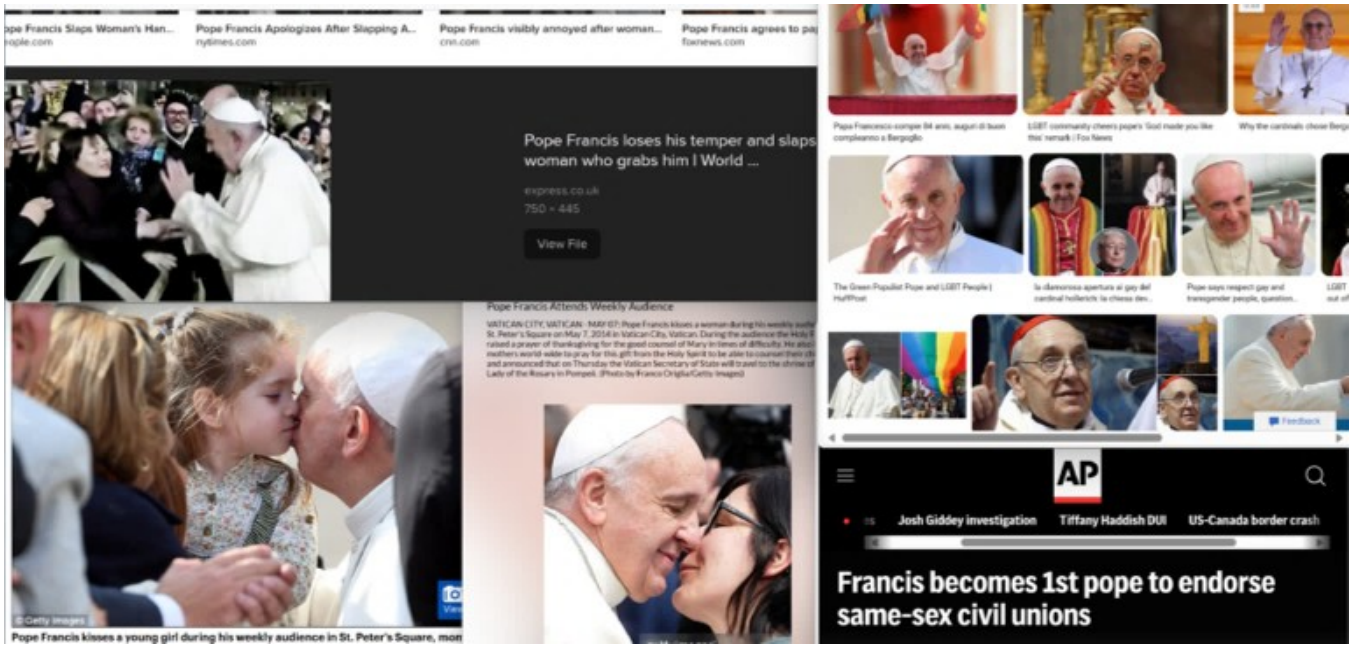

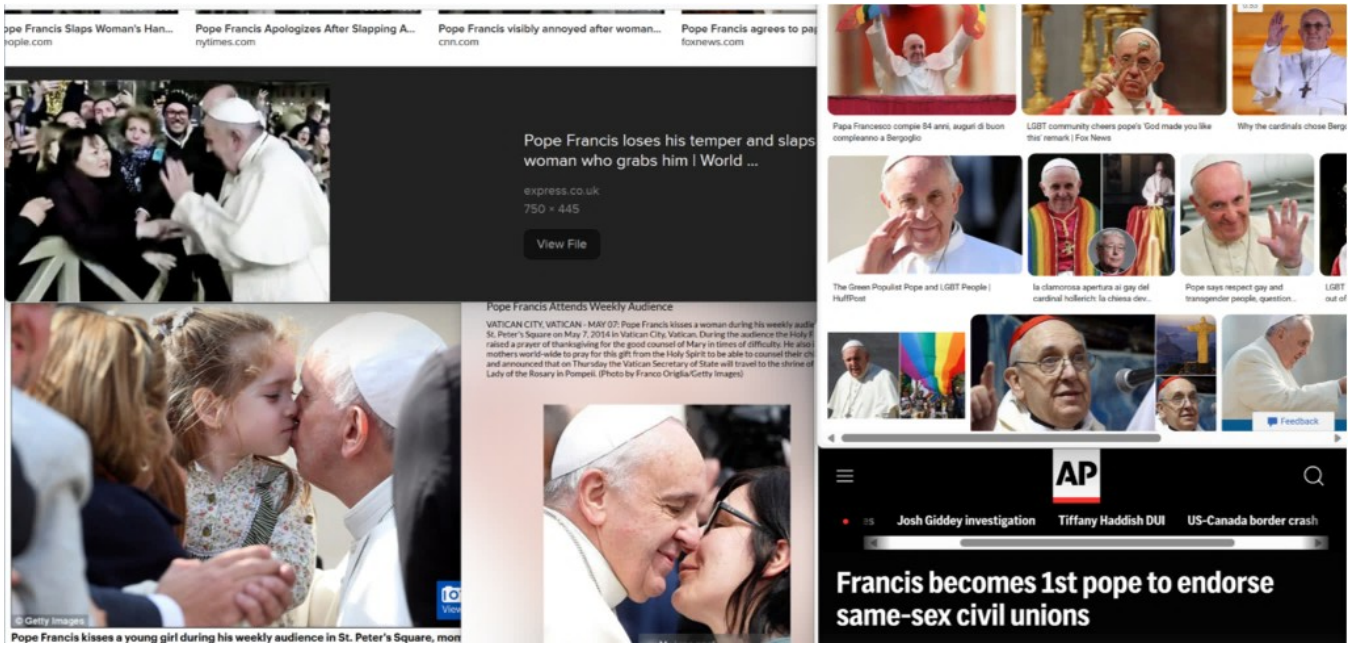
Pope Francis Slaps Woman's Han...
people.com
Pope Francis Apologizes After Slapping A...
nytimes.com
Pope Francis visibly annoyed after woman...
cnn.com
Pope Francis agrees to pa
foxnews.com
Pope Francis loses his temper and slaps
woman who grabs him | World ...
express.co.uk
750 × 445
View File
Pope Francis Attends Weekly Audience
© Getty Images
Pope Francis kisses a young girl during his weekly audience in St. Peter's Square, mon
Papa Francesco compie 84 anni, auguri di buon compleanno a Bergoglio
LGBT community cheers pope's 'God made you like this' remark | Fox News
Why the cardinals chose Berg
The Green Populist Pope and LGBT People | HuffPost
la clamorosa apertura ai gay del cardinal hollerich: la chiesa dev...
Pope says respect gay and transgender people, question...
Feedback
AP
Josh Giddey investigation
Tiffany Haddish DUI
US-Canada border crash
Francis becomes 1st pope to endorse same-sex civil unions

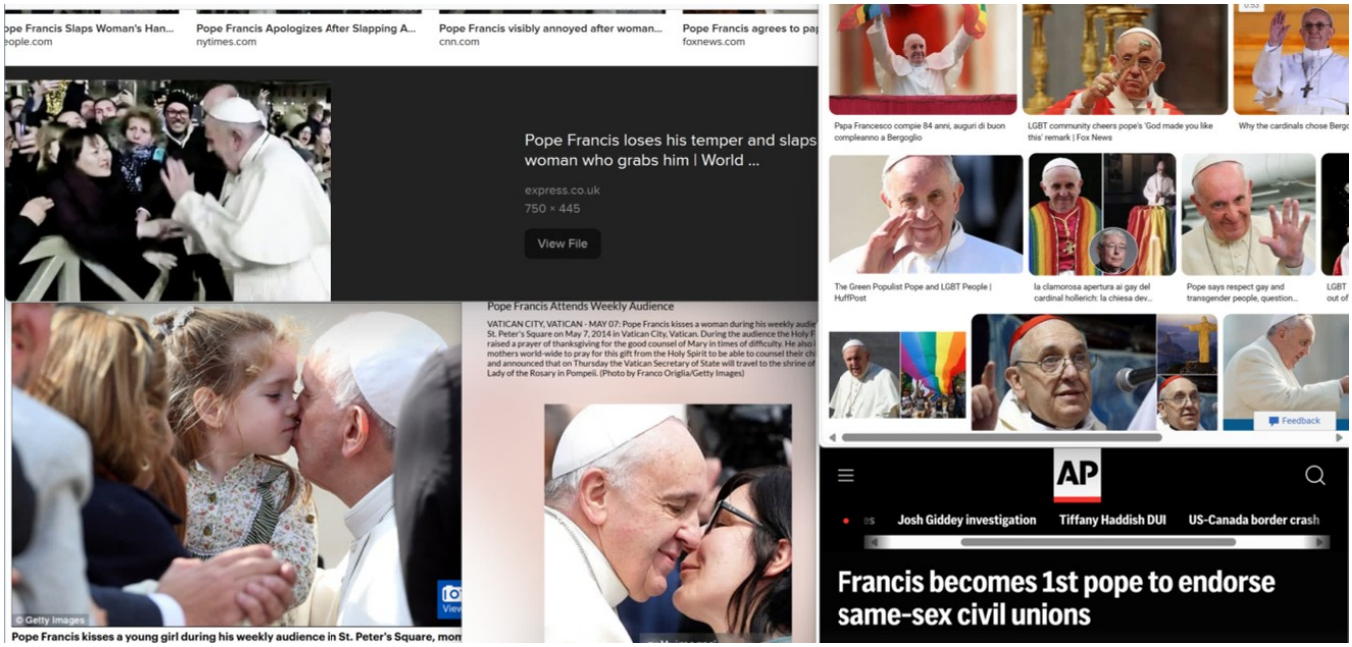

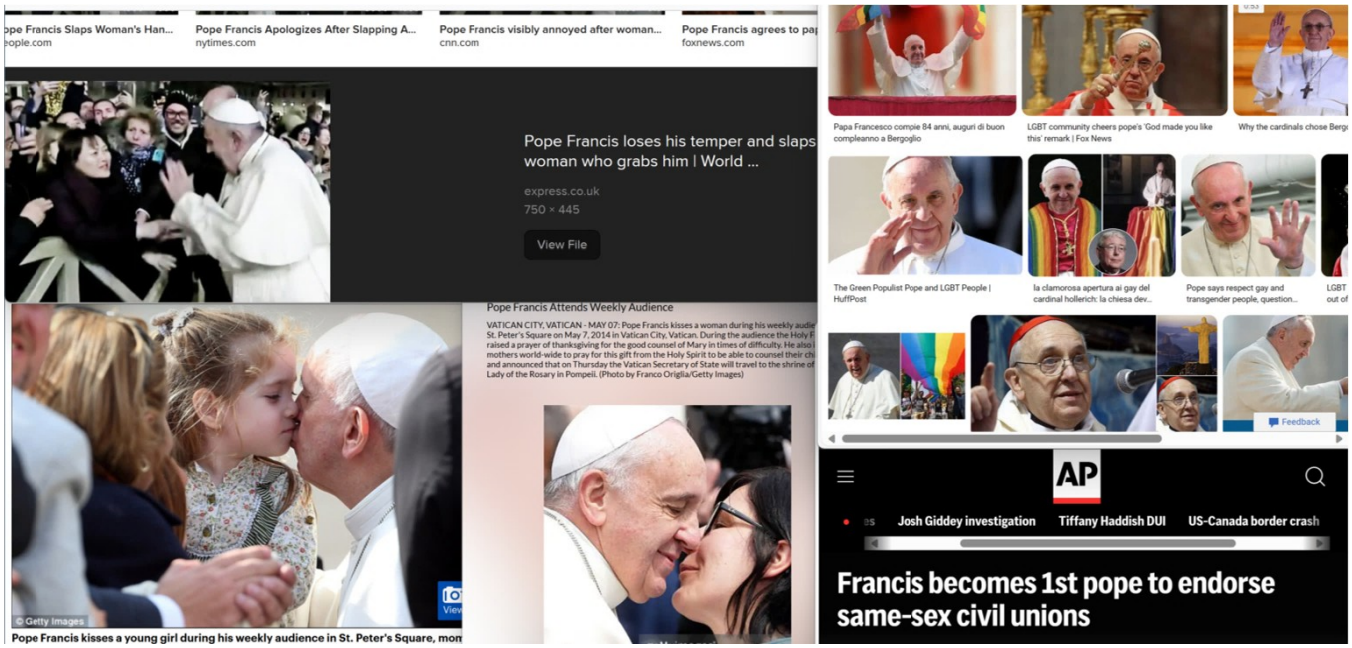
ope Francis Slaps Woman's Han...
eople.com
Pope Francis Apologizes After Slapping A...
nytimes.com
Pope Francis visibly annoyed after woman...
cnn.com
Pope Francis agrees to pa
foxnews.com
Pope Francis loses his temper and slaps
woman who grabs him | World ...
express.co.uk
750 × 445
View File
Pope Francis Attends Weekly Audience
VATICAN CITY, VATICAN - MAY 07: Pope Francis kisses a woman during his weekly audie
St. Peter's Square on May 7, 2014 in Vatican City, Vatican. During the audience the Holy F
raised a prayer of thanksgiving for the good counsel of Mary in times of diffculty. He also
mothers world-wide to pray for this gift from the Holy Spirit to be able to counsel their ch
and announced that on Thursday the Vatican Secretary of State will travel to the shrine of
Lady of the Rosary in Pompeii. (Photo by Franco Origlia/Getty Images)
© Getty Images
Pope Francis kisses a young girl during his weekly audience in St. Peter's Square, mon
Papa Francesco compie 84 anni, auguri di buon compleanno a Bergoglio
LGBT community cheers pope's 'God made you like this' remark | Fox News
Why the cardinals chose Berg
The Green Populist Pope and LGBT People | HuffPost
la clamorosa apertura ai gay del cardinal hollerich: la chiesa dev...
Pope says respect gay and transgender people, question...
LGBT out of
Feedback
AP
Josh Giddey investigation
Tiffany Haddish DUI
US-Canada border crash
Francis becomes 1st pope to endorse same-sex civil unions

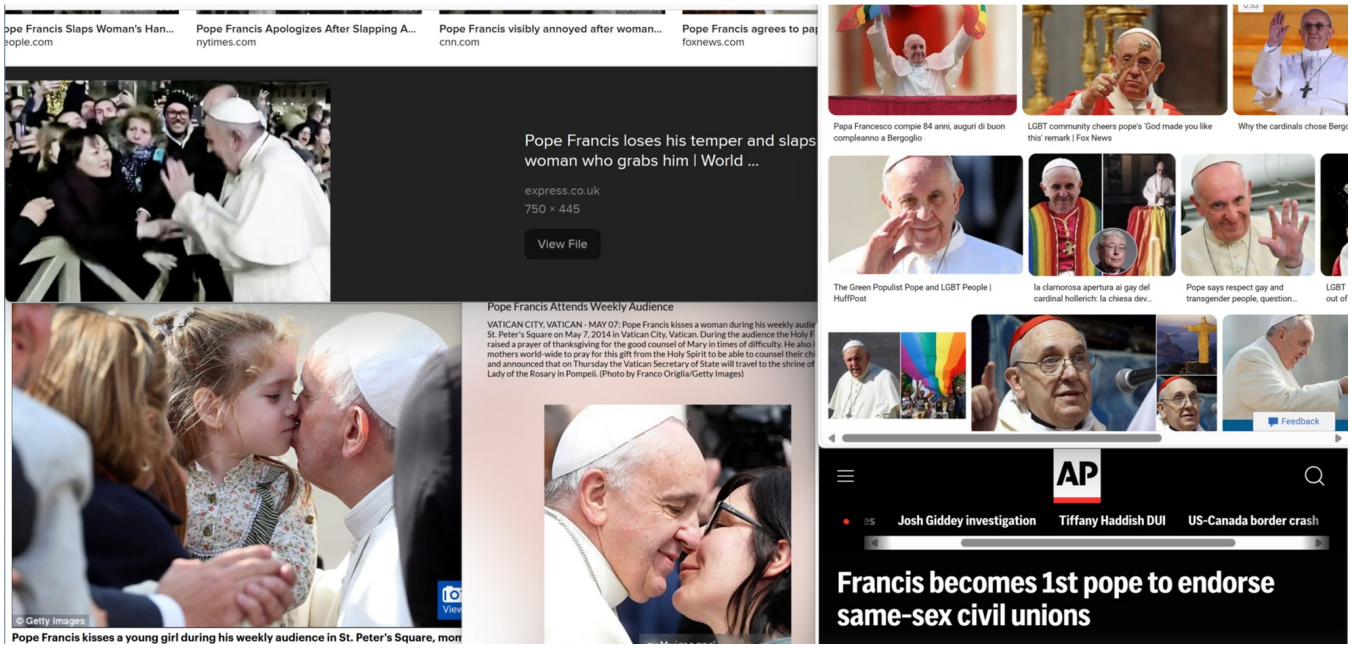
ope Francis Slaps Woman's Han...
eople.com
Pope Francis Apologizes After Slapping A...
nytimes.com
Pope Francis visibly annoyed after woman...
cnn.com
Pope Francis agrees to pa
foxnews.com
Pope Francis loses his temper and slaps
woman who grabs him | World ...
express.co.uk
750 × 445
View File
Pope Francis Attends Weekly Audience
VATICAN CITY, VATICAN - MAY 07: Pope Francis kisses a woman during his weekly audie
St. Peter's Square on May 7, 2014 in Vatican City, Vatican. During the audience the Holy F
raised a prayer of thanksgiving for the good counsel of Mary in times of diffculty. He also
mothers world-wide to pray for this gift from the Holy Spirit to be able to counsel their ch
and announced that on Thursday the Vatican Secretary of State will travel to the shrine of
Lady of the Rosary in Pompeii. (Photo by Franco Origlia/Getty Images)
© Getty Images
Pope Francis kisses a young girl during his weekly audience in St. Peter's Square, mon
Papa Francesco compie 84 anni, auguri di buon compleanno a Bergoglio
LGBT community cheers pope's 'God made you like this' remark | Fox News
Why the cardinals chose Berg
The Green Populist Pope and LGBT People | HuffPost
la clamorosa apertura ai gay del cardinal hollerich: la chiesa dev...
Pope says respect gay and transgender people, question...
LGBT out of
Feedback
AP
Josh Giddey investigation
Tiffany Haddish DUI
US-Canada border crash
Francis becomes 1st pope to endorse same-sex civil unions

Bikini Pirates

Video · 2006 · TV-MA · 1h 18m

Comecy · Fantasy

Two couples find a sexy pirate queen's magical journal with treasure map, and they conjure her up while hunting her treasure.

3.7/10 338 Rate

Top credits

Director Fred Olen Ray

Bikini Jones and the Temple of Eros

TV Movie · 2010 · Unrated · 1h 22m

Comedy

Dr. Bikini Jones is on the hunt for the lost Temple of Eros. Using a golden idol as her guide, she searches the wild land of Moronica.

4.3/10 386 Rate

Top credits

Director Fred Olen Ray

The Girl from B.I.K.I.N.I.

Video · 2007 · Not Rated · 1h 24m

Comedy

Tania, a sexy secret agent, shakes up the international espionage circuit. B.I.K.I.N.I. (Bureau of International Knowledge and Nonstandard Investigations) has knowledge of a criminal organiz... Read all

4.5/10 355 Rate

Top credits

Director Fred Olen Ray

The Teenie Weenie Bikini Squad

TV Movie · 2012 · TV-MA · 1h 21m

Comecy · Romance

Sexy secret agents go undercover (and under the covers) at an erotic magazine to catch a saboteur.

4.6/10 322 Rate

Top credits

Director Fred Olen Ray

Bikini Royale

TV Movie · 2008 · TV-MA · 1h 15m

Comedy

B.I.K.I.N.I. agent Tanya X is sent on an undercover mission to recover some stolen top-secret missile plans. To do this she has to infiltrate a high stakes poker game.

3.7/10 367 Rate

Top credits

Director Fred Olen Ray

Ghost in a Teeny Bikini

Video · 2006 · Not Rated · 1h 24m

Comedy · Horror · Musical

A B-movie actress and her director boyfriend go to the spooky mansion of her rich uncle for the reading of his will, while her uncle's scheming lawyer and a sexy, playful female ghost vie to... Read all

4.1/10 647 Rate

Top credits

Director Fred Olen Ray

Bikini Jones and the Temple of Eros
Bikini Royale

Bikini Pirates
Bikini Jones and the Temple of Eros
The Girl from B.I.K.I.N.I.
The Teenie Weenie Bikini Squad
Bikini Royale
Ghost in a Teeny Bikini

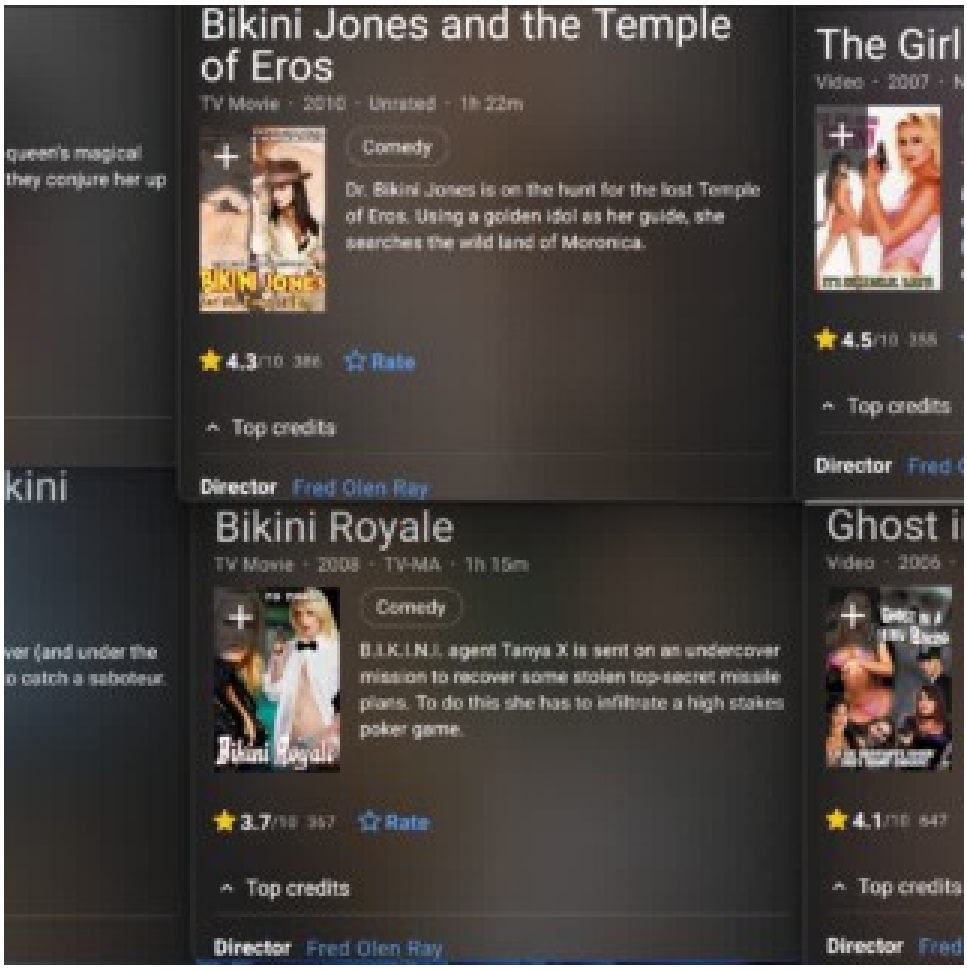
Bikini Jones and the Temple of Eros
TV Movie · 2010 · Unrated · 1h 22m
Comedy
Dr. Bikini Jones is on the hunt for the lost Temple of Eros. Using a golden idol as her guide, she searches the wild land of Moronica.
4.3/10 386
Rate
Top credits
Director Fred Olen Ray
The Girl
Video · 2007
4.5/10
Top credits
Director
Bikini Royale
TV Movie · 2008 · TV-MA · 1h 15m
Comedy
B.I.K.I.N.I. agent Tanya X is sent on an undercover mission to recover some stolen top-secret missile plans. To do this she has to infiltrate a high stakes poker game.
3.7/10 367
Rate
Top credits
Director Fred Olen Ray
Ghost i
Video · 2006
4.1/10 647
Top credits
Director

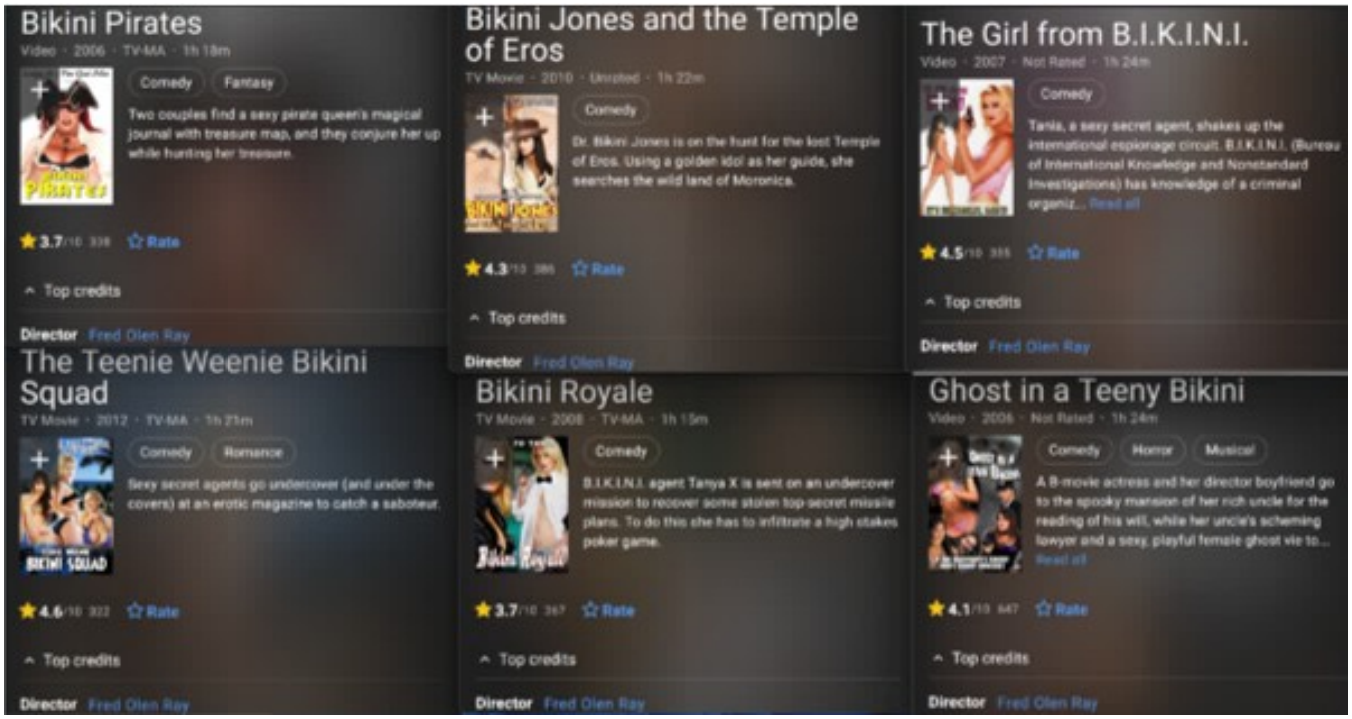
Bikini Pirates
Video · 2006 · TV-MA · 1h 18m
Comedy
Fantasy
Two couples find a sexy pirate queen's magical journal with treasure map, and they conjure her up while hunting her treasure.
3.7/10 338
Rate
Top credits
Director Fred Olen Ray
Bikini Jones and the Temple of Eros
TV Movie · 2010 · Unrated · 1h 22m
Comedy
Dr. Bikini Jones is on the hunt for the lost Temple of Eros. Using a golden idol as her guide, she searches the wild land of Moronica.
4.3/10 386
Rate
Top credits
Director Fred Olen Ray
The Girl from B.I.K.I.N.I.
Video · 2007 · Not Rated · 1h 24m
Comedy
Tania, a sexy secret agent, shakes up the international espionage circuit. B.I.K.I.N.I. (Bureau of International Knowledge and Nonstandard Investigations) has knowledge of a criminal organiz... Read all
4.5/10 355
Rate
Top credits
Director Fred Olen Ray
The Teenie Weenie Bikini Squad
TV Movie · 2012 · TV-MA · 1h 21m
Comedy
Romance
Sexy secret agents go undercover (and under the covers) at an erotic magazine to catch a saboteur.
4.6/10 322
Rate
Top credits
Director Fred Olen Ray
Bikini Royale
TV Movie · 2008 · TV-MA · 1h 15m
Comedy
B.I.K.I.N.I. agent Tanya X is sent on an undercover mission to recover some stolen top-secret missile plans. To do this she has to infiltrate a high stakes poker game.
3.7/10 367
Rate
Top credits
Director Fred Olen Ray
Ghost in a Teeny Bikini
Video · 2006 · Not Rated · 1h 24m
Comedy
Horror
Musical
A B-movie actress and her director boyfriend go to the spooky mansion of her rich uncle for the reading of his will, while her uncle's scheming lawyer and a sexy, playful female ghost vie to... Read all
4.1/10 647
Rate
Top credits
Director Fred Olen Ray

Bikini Pirates

Video · 2006 · TV-MA · 1h 18m

Comedy | Fantasy

Two couples find a sexy pirate queen's magical journal with treasure map, and they conjure her up while hunting her treasure.

3.7/10 338 Rate

Top credits

Director Fred Olen Ray

The Teenie Weenie Bikini Squad

TV Movie · 2012 · TV-MA · 1h 21m

Comedy | Romance

Sexy secret agents go undercover (and under the covers) at an erotic magazine to catch a saboteur.

4.6/10 322 Rate

Top credits

Director Fred Olen Ray

Bikini Jones and the Temple of Eros

TV Movie · 2010 · Unrated · 1h 22m

Comedy

Dr. Bikini Jones is on the hunt for the lost Temple of Eros. Using a golden idol as her guide, she searches the wild land of Moronica.

4.3/10 386 Rate

Top credits

Director Fred Olen Ray

Bikini Royale

TV Movie · 2008 · TV-MA · 1h 15m

Comedy

B.I.K.I.N.I. agent Tanya X is sent on an undercover mission to recover some stolen top-secret missile plans. To do this she has to infiltrate a high stakes poker game.

3.7/10 367 Rate

Top credits

Director Fred Olen Ray

The Girl from B.I.K.I.N.I.

Video · 2007 · Not Rated · 1h 24m

Comedy

Tania, a sexy secret agent, shakes up the international espionage circuit. B.I.K.I.N.I. (Bureau of International Knowledge and Nonstandard Investigations) has knowledge of a criminal organiz... Read all

4.5/10 355 Rate

Top credits

Director Fred Olen Ray

Ghost in a Teeny Bikini

Video · 2006 · Not Rated · 1h 24m

Comedy | Horror | Musical

A B-movie actress and her director boyfriend go to the spooky mansion of her rich uncle for the reading of his will, while her uncle's scheming lawyer and a sexy, playful female ghost vie to... Read all

4.1/10 647 Rate

Top credits

Director Fred Olen Ray

Bikini Pirates

Video · 2006 · TV-MA · 1h 18m

Comedy | Fantasy

Two couples find a sexy pirate queen's magical journal with treasure map, and they conjure her up while hunting her treasure.

3.7/10 338 Rate

Top credits

Director Fred Olen Ray

The Teenie Weenie Bikini Squad

TV Movie · 2012 · TV-MA · 1h 21m

Comedy | Romance

Sexy secret agents go undercover (and under the covers) at an erotic magazine to catch a saboteur.

4.6/10 322 Rate

Top credits

Director Fred Olen Ray

Bikini Jones and the Temple of Eros

TV Movie · 2010 · Unrated · 1h 22m

Comedy

Dr. Bikini Jones is on the hunt for the lost Temple of Eros. Using a golden idol as her guide, she searches the wild land of Moronica.

4.3/10 386 Rate

Top credits

Director Fred Olen Ray

Bikini Royale

TV Movie · 2008 · TV-MA · 1h 15m

Comedy

B.I.K.I.N.I. agent Tanya X is sent on an undercover mission to recover some stolen top-secret missile plans. To do this she has to infiltrate a high stakes poker game.

3.7/10 367 Rate

Top credits

Director Fred Olen Ray

The Girl from B.I.K.I.N.I.

Video · 2007 · Not Rated · 1h 24m

Comedy

Tania, a sexy secret agent, shakes up the international espionage circuit. B.I.K.I.N.I. (Bureau of International Knowledge and Nonstandard Investigations) has knowledge of a criminal organiz... Read all

4.5/10 355 Rate

Top credits

Director Fred Olen Ray

Ghost in a Teeny Bikini

Video · 2006 · Not Rated · 1h 24m

Comedy | Horror | Musical

A B-movie actress and her director boyfriend go to the spooky mansion of her rich uncle for the reading of his will, while her uncle's scheming lawyer and a sexy, playful female ghost vie to... Read all

4.1/10 647 Rate

Top credits

Director Fred Olen Ray

Bikini Pirates

Video · 2006 · TV-MA · 1h 18m

Comedy | Fantasy

Two couples find a sexy pirate queen's magical journal with treasure map, and they conjure her up while hunting her treasure.

3.7/10 338 Rate

Top credits

Director Fred Olen Ray

Bikini Jones and the Temple of Eros

TV Movie · 2010 · Unrated · 1h 22m

Comedy

Dr. Bikini Jones is on the hunt for the lost Temple of Eros. Using a golden idol as her guide, she searches the wild land of Moronica.

4.3/10 386 Rate

Top credits

Director Fred Olen Ray

The Girl from B.I.K.I.N.I.

Video · 2007 · Not Rated · 1h 24m

Comedy

Tania, a sexy secret agent, shakes up the international espionage circuit. B.I.K.I.N.I. (Bureau of International Knowledge and Nonstandard Investigations) has knowledge of a criminal organiz... Read all

4.5/10 355 Rate

Top credits

Director Fred Olen Ray

The Teenie Weenie Bikini Squad

TV Movie · 2012 · TV-MA · 1h 21m

Comedy | Romance

Sexy secret agents go undercover (and under the covers) at an erotic magazine to catch a saboteur.

4.6/10 322 Rate

Top credits

Director Fred Olen Ray

Bikini Royale

TV Movie · 2008 · TV-MA · 1h 15m

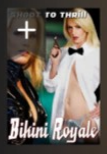

Comedy

B.I.K.I.N.I. agent Tanya X is sent on an undercover mission to recover some stolen top-secret missile plans. To do this she has to infiltrate a high stakes poker game.

3.7/10 367 Rate

Top credits

Director Fred Olen Ray

Ghost in a Teeny Bikini

Video · 2006 · Not Rated · 1h 24m

Comedy | Horror | Musical

A B-movie actress and her director boyfriend go to the spooky mansion of her rich uncle for the reading of his will, while her uncle's scheming lawyer and a sexy, playful female ghost vie to... Read all

4.1/10 647 Rate

Top credits

Director Fred Olen Ray

Bikini Pirates

Video · 2006 · TV-MA · 1h 18m

Comedy | Fantasy

Two couples find a sexy pirate queen's magical journal with treasure map, and they conjure her up while hunting her treasure.

3.7/10 338 Rate

Top credits

Director Fred Olen Ray

Bikini Jones and the Temple of Eros

TV Movie · 2010 · Unrated · 1h 22m

Comedy

Dr. Bikini Jones is on the hunt for the lost Temple of Eros. Using a golden idol as her guide, she searches the wild land of Moronica.

4.3/10 386 Rate

Top credits

Director Fred Olen Ray

The Girl from B.I.K.I.N.I.

Video · 2007 · Not Rated · 1h 24m

Comedy

Tania, a sexy secret agent, shakes up the international espionage circuit. B.I.K.I.N.I. (Bureau of International Knowledge and Nonstandard Investigations) has knowledge of a criminal organiz... Read all

4.5/10 355 Rate

Top credits

Director Fred Olen Ray

The Teenie Weenie Bikini Squad

TV Movie · 2012 · TV-MA · 1h 21m

Comedy | Romance

Sexy secret agents go undercover (and under the covers) at an erotic magazine to catch a saboteur.

4.6/10 322 Rate

Top credits

Director Fred Olen Ray

Bikini Royale

TV Movie · 2008 · TV-MA · 1h 15m

Comedy

B.I.K.I.N.I. agent Tanya X is sent on an undercover mission to recover some stolen top-secret missile plans. To do this she has to infiltrate a high stakes poker game.

3.7/10 367 Rate

Top credits

Director Fred Olen Ray

Ghost in a Teeny Bikini

Video · 2006 · Not Rated · 1h 24m

Comedy | Horror | Musical

A B-movie actress and her director boyfriend go to the spooky mansion of her rich uncle for the reading of his will, while her uncle's scheming lawyer and a sexy, playful female ghost vie to... Read all

4.1/10 647 Rate

Top credits

Director Fred Olen Ray

Bikini Pirates

Video · 2006 · TV-MA · 1h 18m

Comedy | Fantasy

Two couples find a sexy pirate queen's magical journal with treasure map, and they conjure her up while hunting her treasure.

3.7/10 338 Rate

Top credits

Director Fred Olen Ray

Bikini Jones and the Temple of Eros

TV Movie · 2010 · Unrated · 1h 22m

Comedy

Dr. Bikini Jones is on the hunt for the lost Temple of Eros. Using a golden idol as her guide, she searches the wild land of Moronica.

4.3/10 386 Rate

Top credits

Director Fred Olen Ray

The Girl from B.I.K.I.N.I.

Video · 2007 · Not Rated · 1h 24m

Comedy

Tania, a sexy secret agent, shakes up the international espionage circuit. B.I.K.I.N.I. (Bureau of International Knowledge and Nonstandard Investigations) has knowledge of a criminal organiz... Read all

4.5/10 355 Rate

Top credits

Director Fred Olen Ray

The Teenie Weenie Bikini Squad

TV Movie · 2012 · TV-MA · 1h 21m

Comedy | Romance

Sexy secret agents go undercover (and under the covers) at an erotic magazine to catch a saboteur.

4.6/10 322 Rate

Top credits

Director Fred Olen Ray

Bikini Royale

TV Movie · 2008 · TV-MA · 1h 15m

Comedy

B.I.K.I.N.I. agent Tanya X is sent on an undercover mission to recover some stolen top-secret missile plans. To do this she has to infiltrate a high stakes poker game.

3.7/10 367 Rate

Top credits

Director Fred Olen Ray

Ghost in a Teeny Bikini

Video · 2006 · Not Rated · 1h 24m

Comedy | Horror | Musical

A B-movie actress and her director boyfriend go to the spooky mansion of her rich uncle for the reading of his will, while her uncle's scheming lawyer and a sexy, playful female ghost vie to... Read all

4.1/10 647 Rate

Top credits

Director Fred Olen Ray

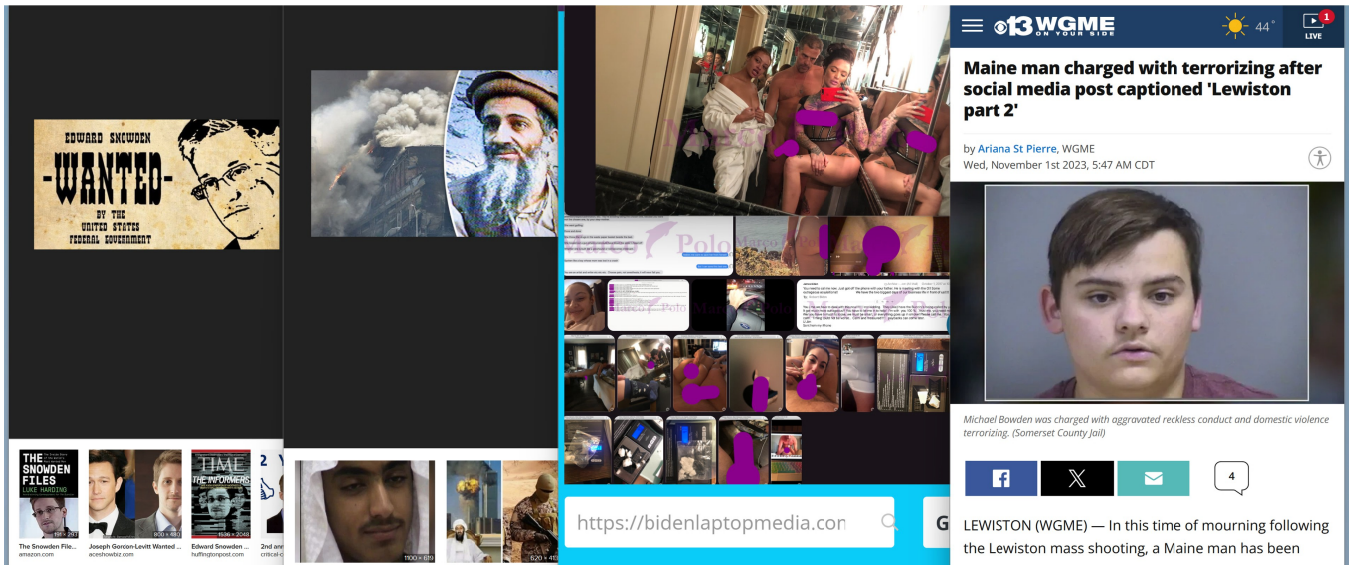

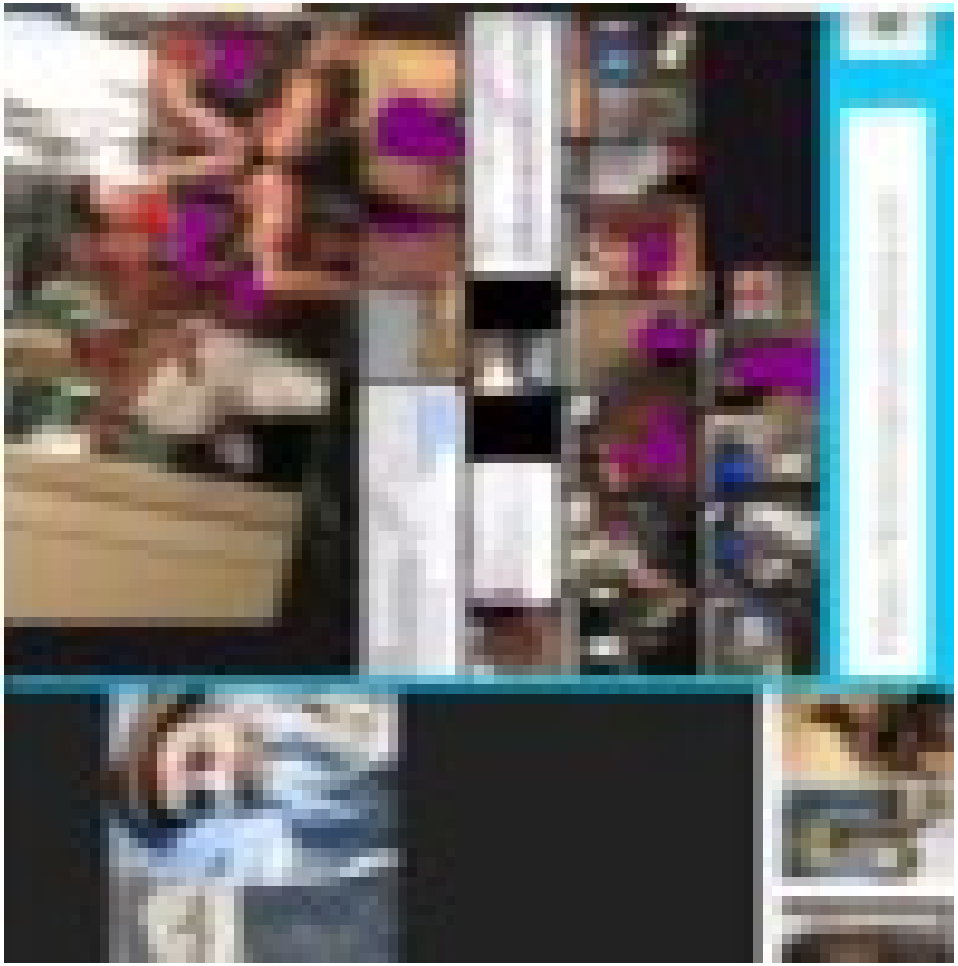

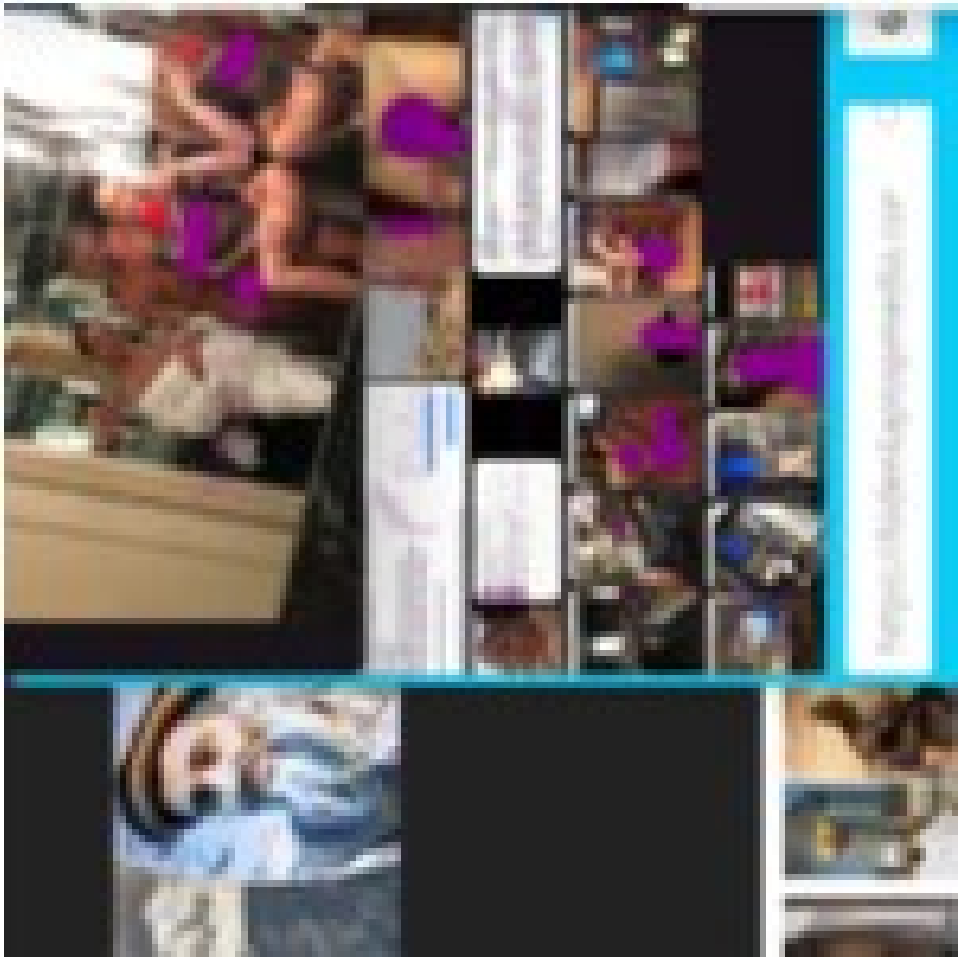

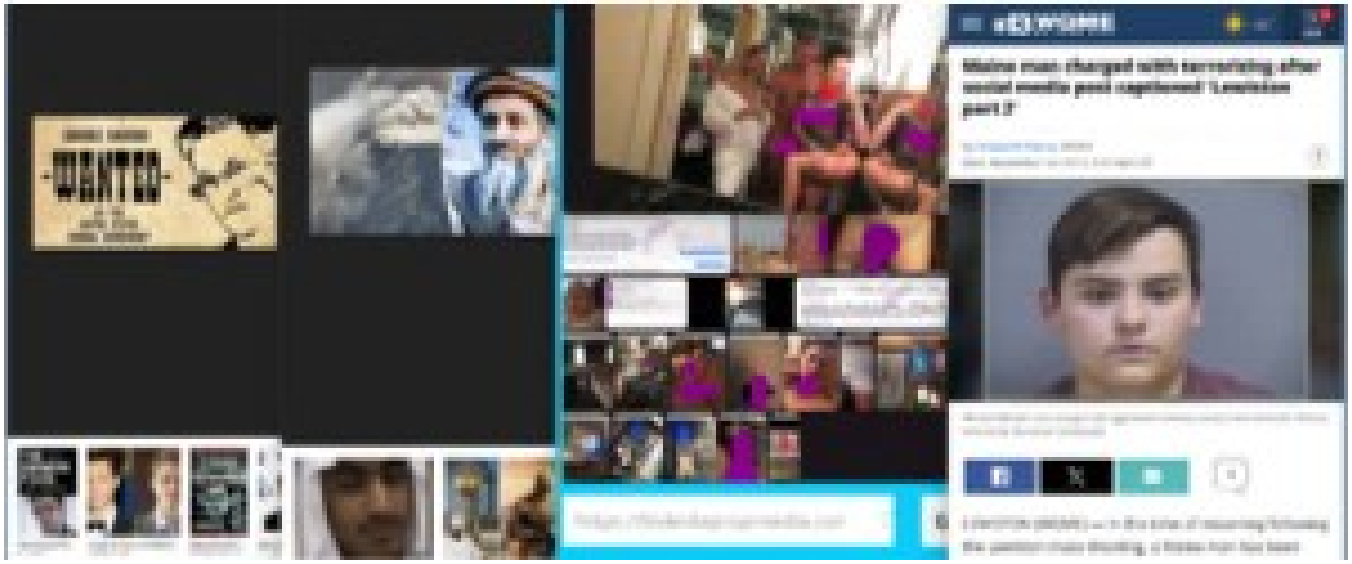
WANTED
Maine man charged with terrorizing after social media post captioned 'Lewiston part 2'

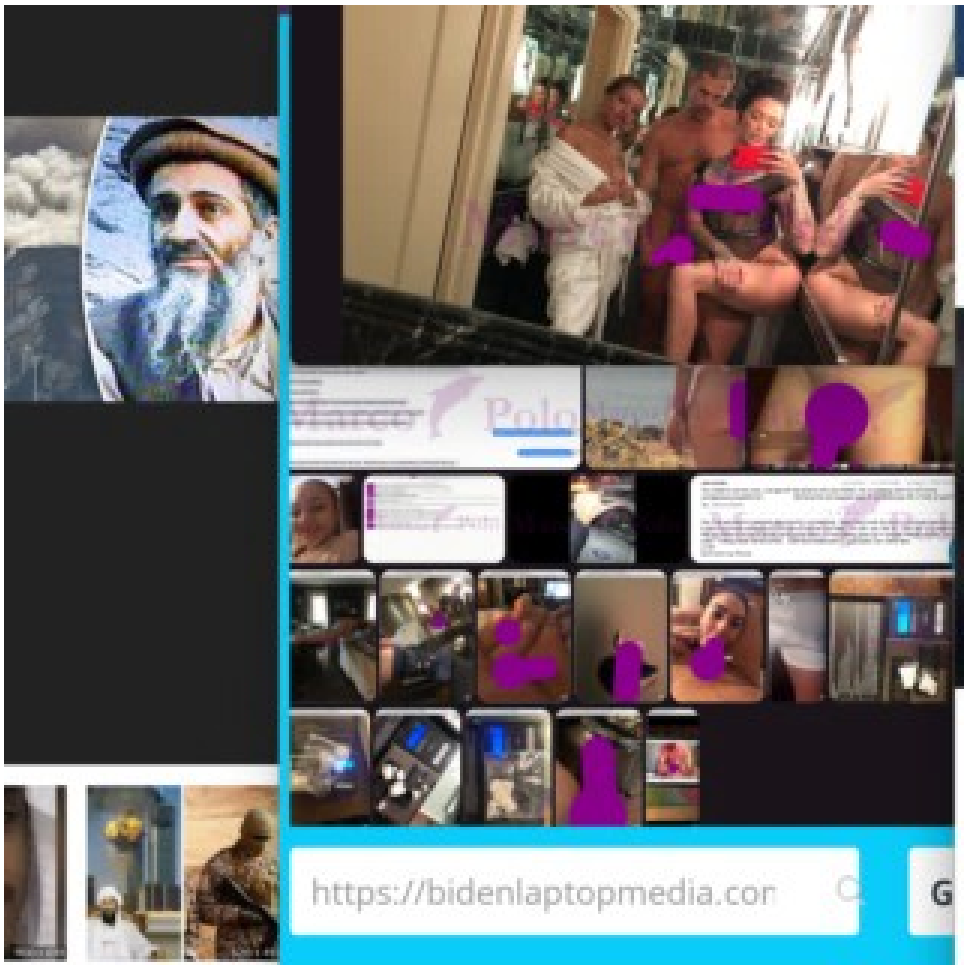
https://bidenlaptopmedia.cor

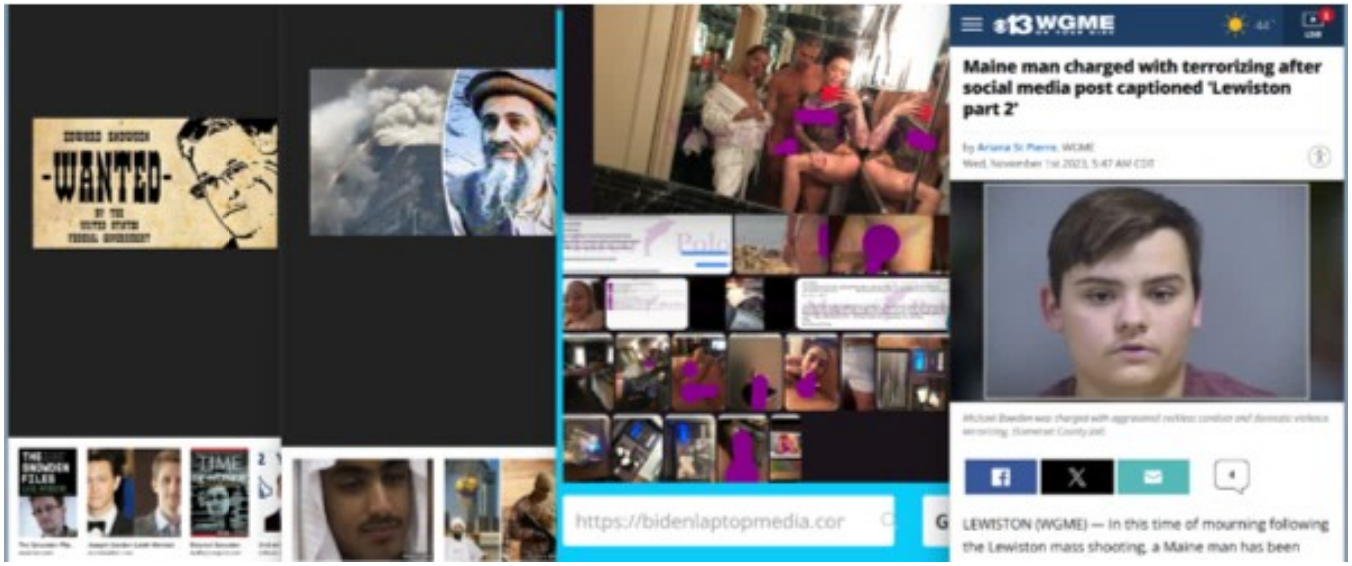
EDWARD SNOWDEN
-WANTED-
THE SNOWDEN FILES
TIME
https://bidenlaptopmedia.cor
13 WGME
Maine man charged with terrorizing after social media post captioned 'Lewiston part 2'
by Ariana St Pierre, WGME
Wed, November 1st 2023, 5:47 AM CDT
Michael Bowden was charged with aggravated reckless conduct and domestic violence terrorizing. (Somerset County Jail)
LEWISTON (WGME) — In this time of mourning following the Lewiston mass shooting, a Maine man has been

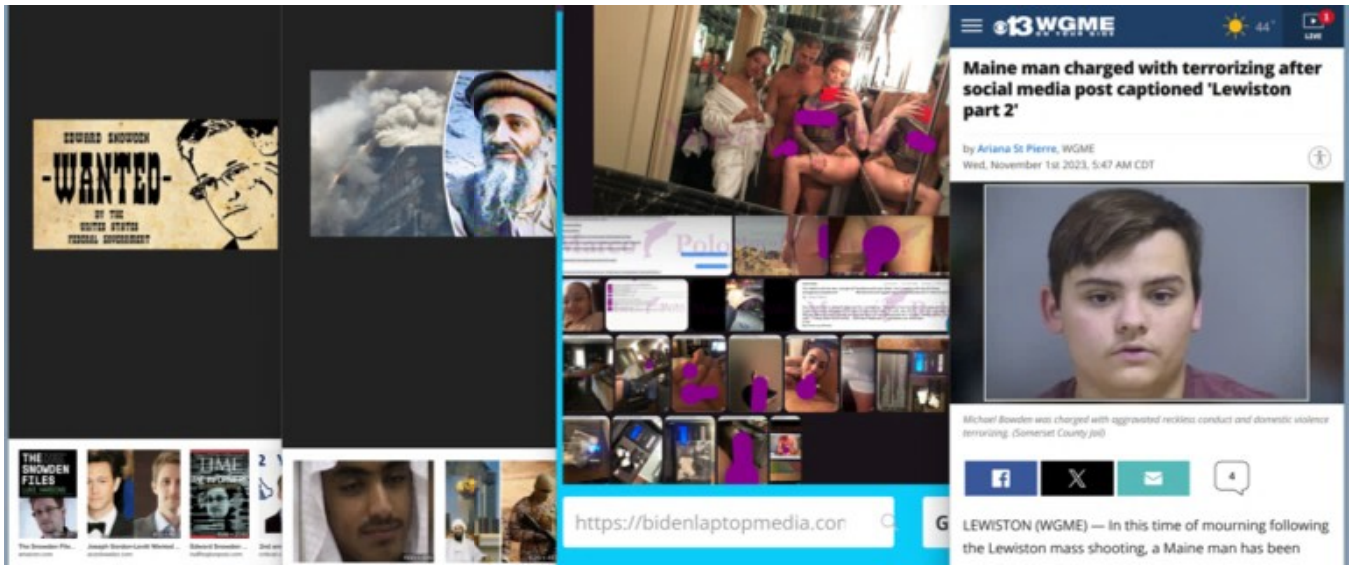
EDWARD SNOWDEN
-WANTED-
THE SNOWDEN FILES
TIME
https://bidenlaptopmedia.cor
13 WGME
Maine man charged with terrorizing after social media post captioned 'Lewiston part 2'
by Ariana St Pierre, WGME
Wed, November 1st 2023, 5:47 AM CDT
Michael Bowden was charged with aggravated reckless conduct and domestic violence terrorizing. (Somerset County Jail)
LEWISTON (WGME) — In this time of mourning following the Lewiston mass shooting, a Maine man has been

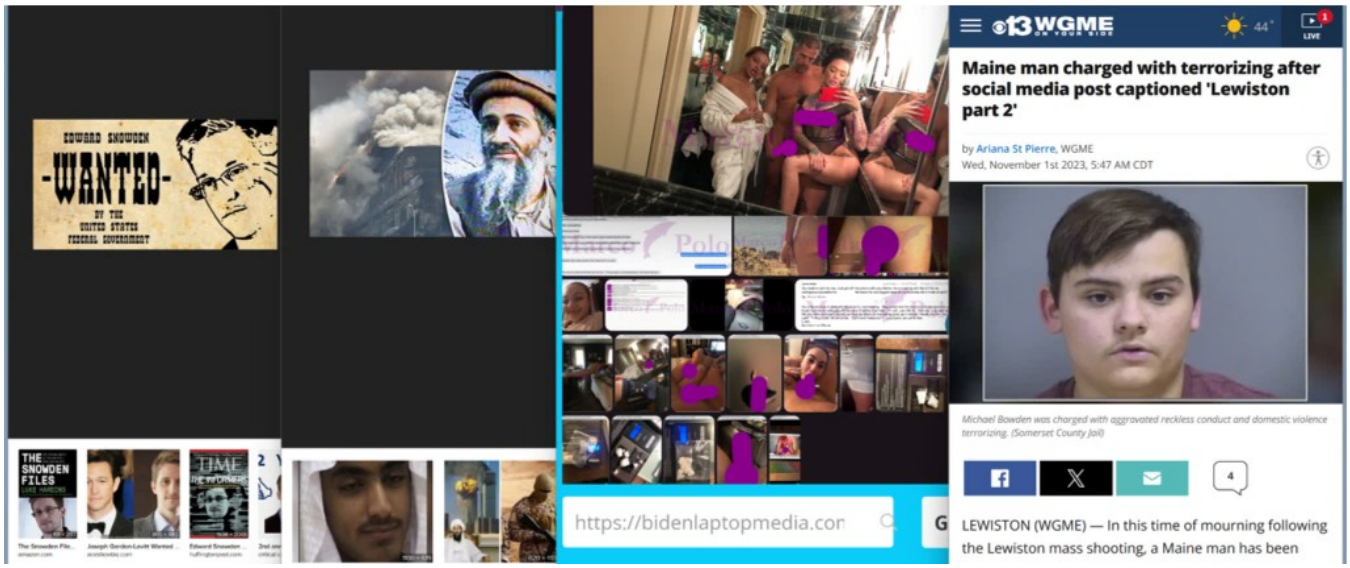
EDWARD SNOWDEN
-WANTED-
BY THE
UNITED STATES
FEDERAL GOVERNMENT
THE SNOWDEN FILES
TIME
https://bidenlaptopmedia.com
13 WGME
44°
LIVE
Maine man charged with terrorizing after social media post captioned 'Lewiston part 2'
by Ariana St Pierre, WGME
Wed, November 1st 2023, 5:47 AM CDT
Michael Bowden was charged with aggravated reckless conduct and domestic violence terrorizing. (Somerset County Jail)
4
LEWISTON (WGME) — In this time of mourning following the Lewiston mass shooting, a Maine man has been

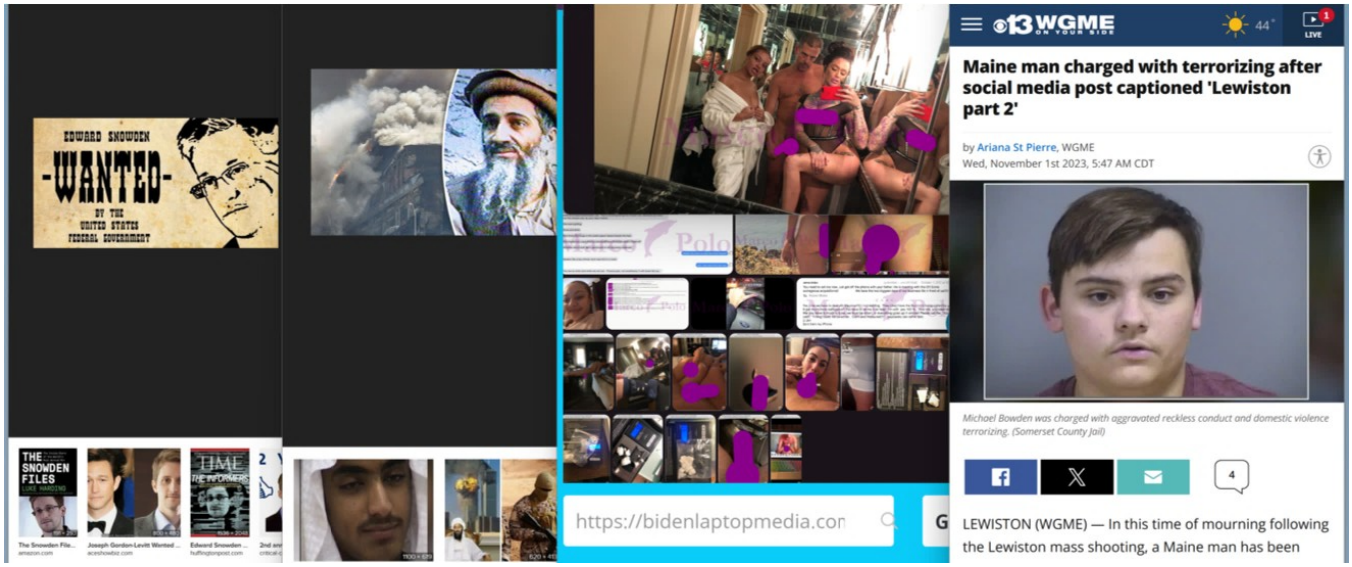
EDWARD SNOWDEN
-WANTED-
BY THE
UNITED STATES
FEDERAL GOVERNMENT
THE SNOWDEN FILES
TIME
https://bidenlaptopmedia.com
13 WGME
44°
LIVE
Maine man charged with terrorizing after social media post captioned 'Lewiston part 2'
by Ariana St Pierre, WGME
Wed, November 1st 2023, 5:47 AM CDT
Michael Bowden was charged with aggravated reckless conduct and domestic violence terrorizing. (Somerset County Jail)
4
LEWISTON (WGME) — In this time of mourning following the Lewiston mass shooting, a Maine man has been

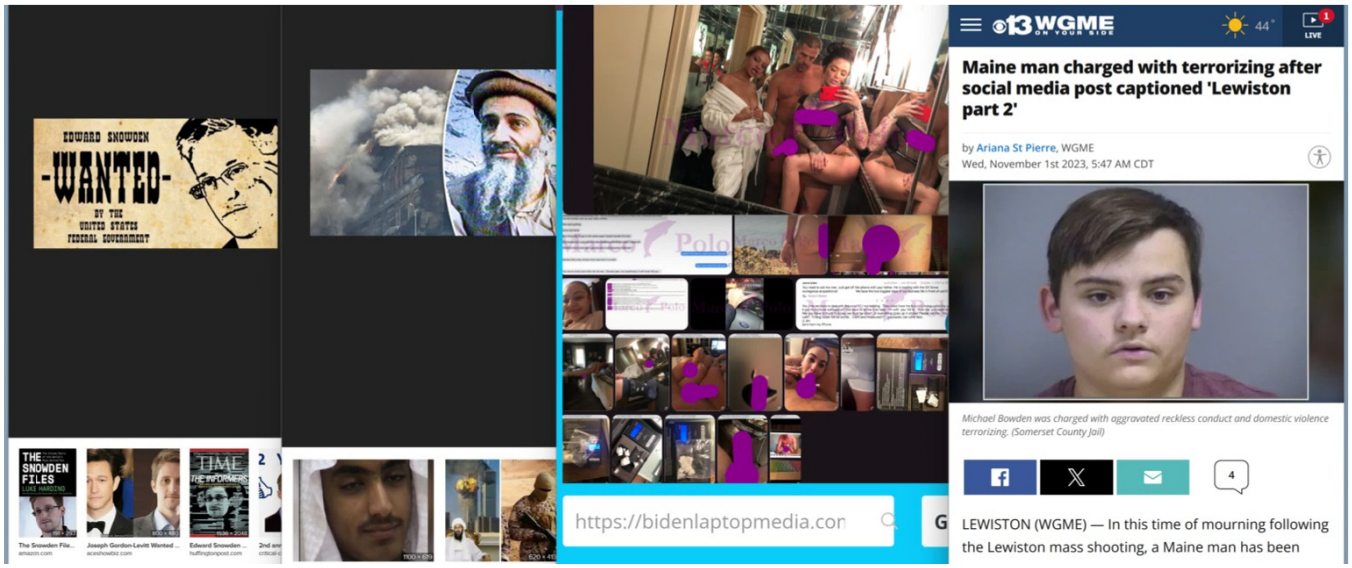
EDWARD SNOWDEN
-WANTED-
BY THE
UNITED STATES
FEDERAL GOVERNMENT
THE SNOWDEN FILES
TIME
https://bidenlaptopmedia.com
13 WGME
44°
LIVE
Maine man charged with terrorizing after social media post captioned 'Lewiston part 2'
by Ariana St Pierre, WGME
Wed, November 1st 2023, 5:47 AM CDT
Michael Bowden was charged with aggravated reckless conduct and domestic violence terrorizing. (Somerset County Jail)
4
LEWISTON (WGME) — In this time of mourning following the Lewiston mass shooting, a Maine man has been

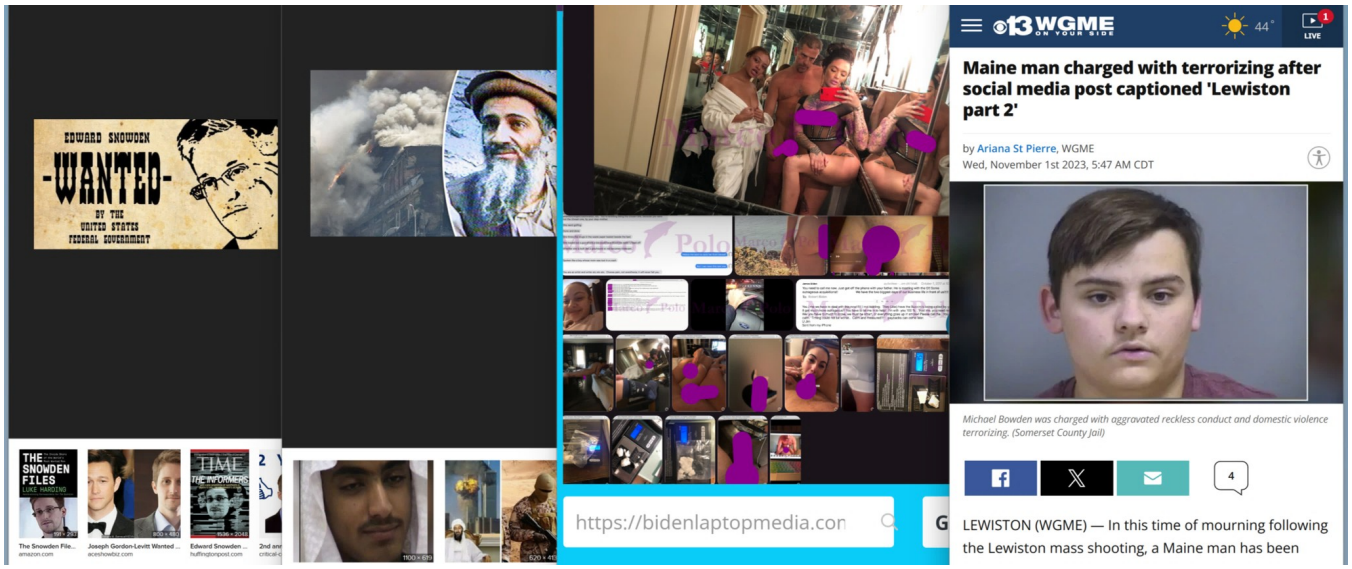
EDWARD SNOWDEN
-WANTED-
BY THE
UNITED STATES
FEDERAL GOVERNMENT
THE SNOWDEN FILES
TIME
https://bidenlaptopmedia.com
13 WGME
44°
LIVE
Maine man charged with terrorizing after social media post captioned 'Lewiston part 2'
by Ariana St Pierre, WGME
Wed, November 1st 2023, 5:47 AM CDT
Michael Bowden was charged with aggravated reckless conduct and domestic violence terrorizing. (Somerset County Jail)
4
LEWISTON (WGME) — In this time of mourning following the Lewiston mass shooting, a Maine man has been

2048 × 1025
Photos from young Edward Snowden's brief ...
dailydot.com
480 × 318
Photos from young Edward Snowden...
dailydot.com
318 × 480
Photos from youn...
dailydot.com
318 × 480
Photos from youn...
dailydot.com
232 × 350
Photos from youn...
dailydot.com
318 × 480
Photos from youn...
dailydot.com
1480 × 83
Are These Edward Snowden's Modeling Pi..
thedailybeast.com

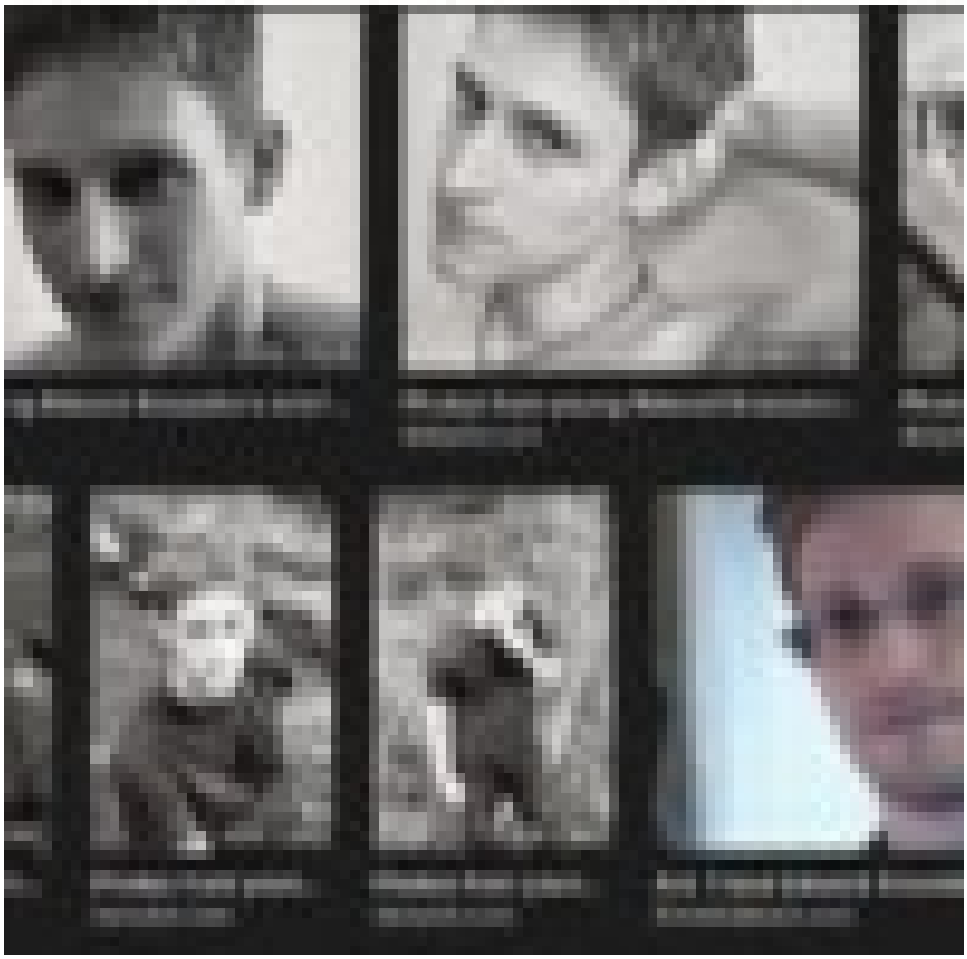

Photos from young Edward Snowden's brief ...
dailydot.com
Photos from young Edward Snowden...
dailydot.com
Photos from your...
dailydot.com
Photos from your...
dailydot.com
Photos from your...
dailydot.com
Photos from your...
dailydot.com
Are These Edward Snowden's Modeling Pi...
thedailybeast.com

2048 × 1025
ng Edward Snowden's brief ...
480 × 318
Photos from young Edward Snowden...
dailydot.com
Photo
dailyd
480
n...
232 × 350
Photos from youn...
dailydot.com
318 × 480
Photos from youn...
dailydot.com
Are These Edward Snowde
thedailybeast.com

2048 × 1025
Photos from young Edward Snowden's brief ...
dailydot.com
480 × 318
Photos from young Edward Snowden...
dailydot.com
318 × 480
Photos from youn...
dailydot.com
318 × 480
Photos from youn...
dailydot.com
232 × 350
Photos from youn...
dailydot.com
318 × 480
Photos from youn...
dailydot.com
1480 × 83
Are These Edward Snowden's Modeling Pi...
thedailybeast.com

2048 × 1025
Photos from young Edward Snowden's brief ...
dailydot.com
480 × 318
Photos from young Edward Snowden...
dailydot.com
318 × 480
Photos from youn...
dailydot.com
318 × 480
Photos from youn...
dailydot.com
232 × 350
Photos from youn...
dailydot.com
318 × 480
Photos from youn...
dailydot.com
1480 × 83
Are These Edward Snowden's Modeling Pi..
thedailybeast.com

2048 × 1025
Photos from young Edward Snowden's brief ...
dailydot.com
480 × 318
Photos from young Edward Snowden...
dailydot.com
318 × 480
Photos from youn...
dailydot.com
318 × 480
Photos from youn...
dailydot.com
232 × 350
Photos from youn...
dailydot.com
318 × 480
Photos from youn...
dailydot.com
1480 × 83
Are These Edward Snowden's Modeling Pi..
thedailybeast.com

2048 × 1025
Photos from young Edward Snowden's brief ...
dailydot.com
480 × 318
Photos from young Edward Snowden...
dailydot.com
318 × 480
Photos from youn...
dailydot.com
318 × 480
Photos from youn...
dailydot.com
232 × 350
Photos from youn...
dailydot.com
318 × 480
Photos from youn...
dailydot.com
1480 × 83
Are These Edward Snowden's Modeling Pi..
thedailybeast.com

2048 × 1025
Photos from young Edward Snowden's brief ...
dailydot.com
480 × 318
Photos from young Edward Snowden...
dailydot.com
318 × 480
Photos from youn...
dailydot.com
318 × 480
Photos from youn...
dailydot.com
232 × 350
Photos from youn...
dailydot.com
318 × 480
Photos from youn...
dailydot.com
1480 × 83
Are These Edward Snowden's Modeling Pi..
thedailybeast.com

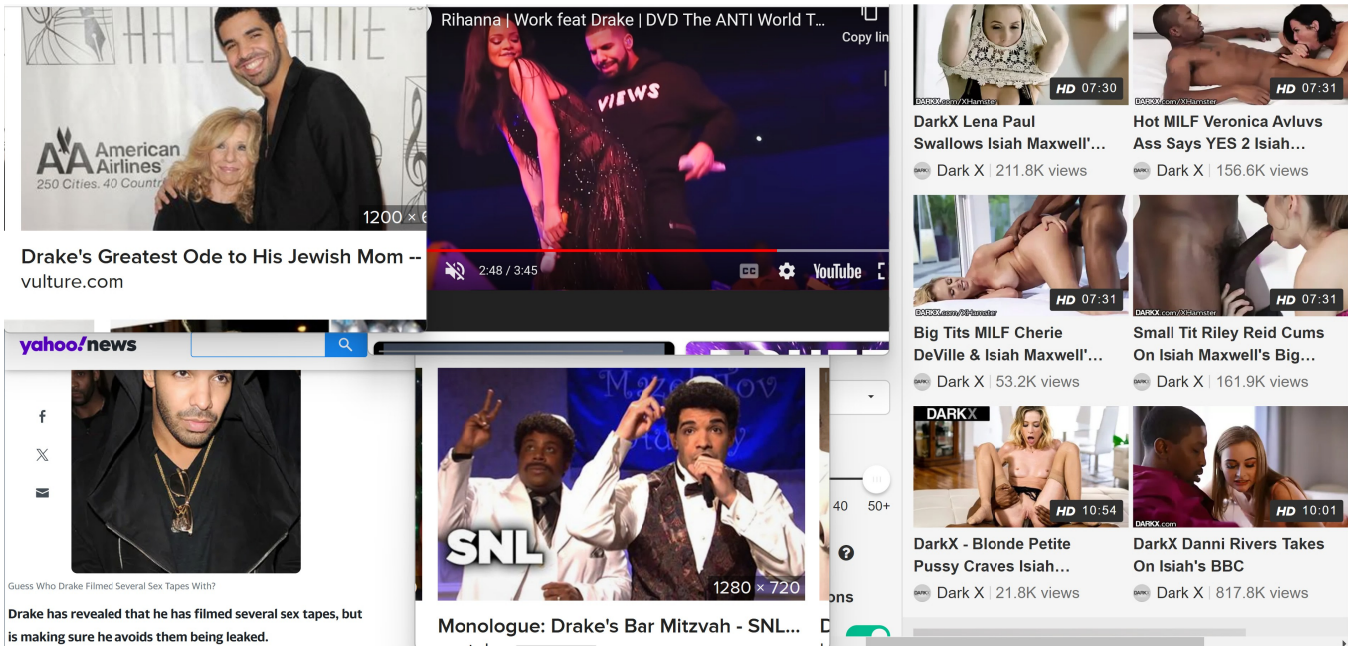
American Airlines
250 Cities. 40 Countr
1200 × 6
Drake's Greatest Ode to His Jewish Mom --
vulture.com
Rihanna | Work feat Drake | DVD The ANTI World T...
Copy lin
VIEWS
2:48 / 3:45
YouTube
yahoo!news
Guess Who Drake Filmec Several Sex Tapes With?
Drake has revealed that he has filmed several sex tapes, but is making sure he avoids them being leaked.
SNL
1280 × 720
Monologue: Drake's Bar Mitzvah - SNL...
HD 07:30
DarkX Lena Paul Swallows Isiah Maxwell'...
Dark X | 211.8K views
HD 07:31
Hot MILF Veronica Avluvs Ass Says YES 2 Isiah...
Dark X | 156.6K views
HD 07:31
Big Tits MILF Cherie DeVille & Isiah Maxwell'...
Dark X | 53.2K views
HD 07:31
Small Tit Riley Reid Cums On Isiah Maxwell's Big...
Dark X | 161.9K views
DARKX
HD 10:54
DarkX - Blonde Petite Pussy Craves Isiah...
Dark X | 21.8K views
HD 10:01
DarkX Danni Rivers Takes On Isiah's BBC
Dark X | 817.8K views

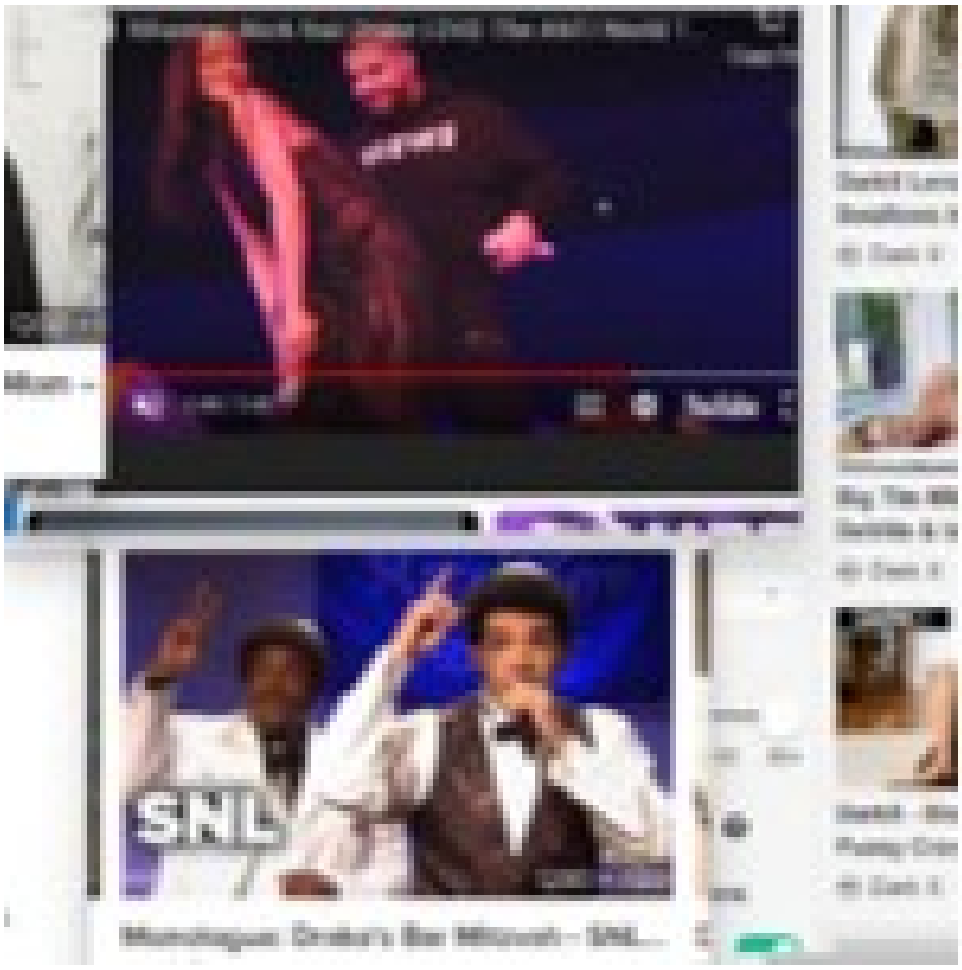
SNL
Monologue: Drake's Bar Mitzvah – SNL...

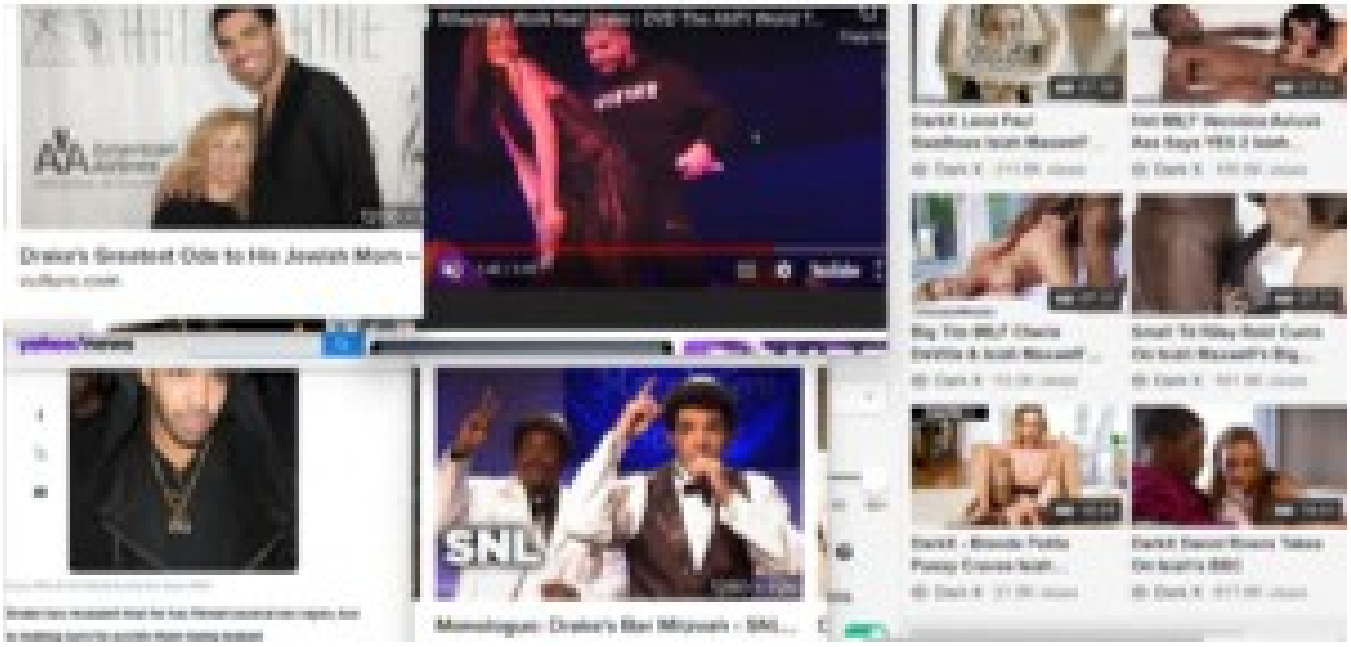
Drake's Greatest Ode to His Jewish Mom –
SNL
Monologue: Drake's Bar Mitzvah – SNL...

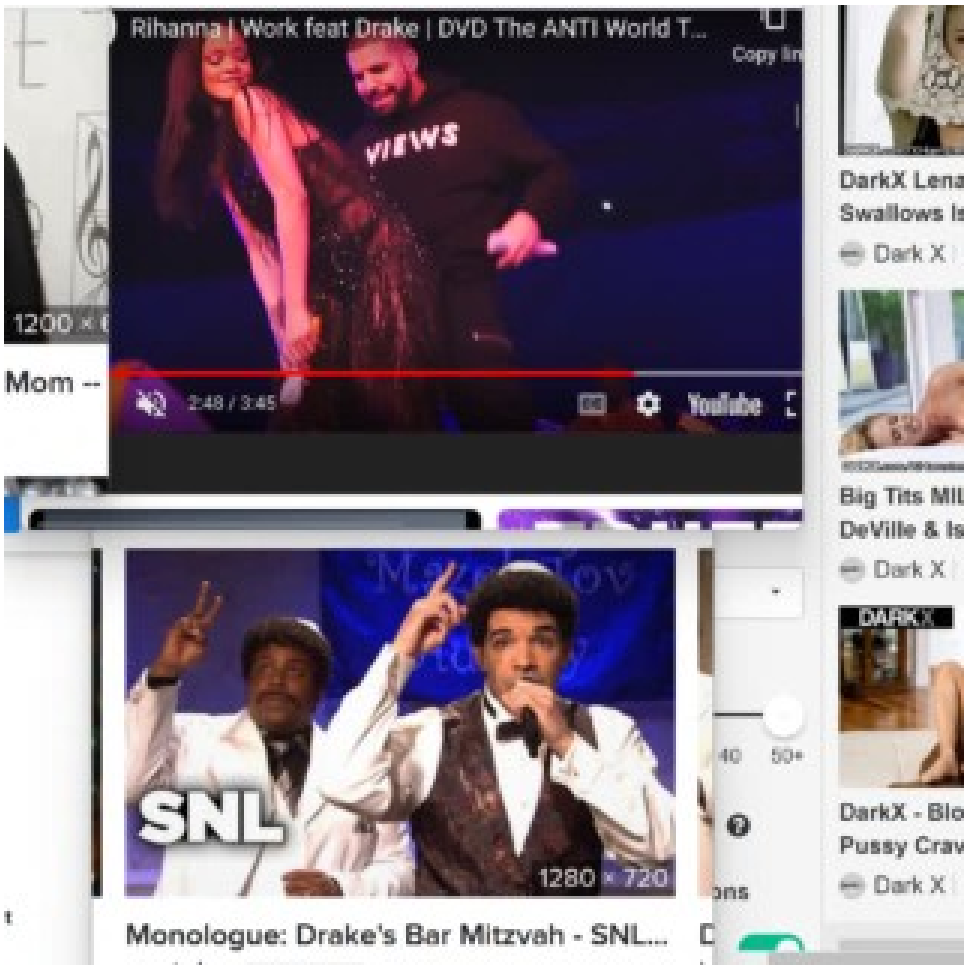
Rihanna | Work feat Drake | DVD The ANTI World T...
VIEWS
2:48 / 3:45
YouTube
Mom --
SNL
1280 × 720
Monologue: Drake's Bar Mitzvah - SNL...
DarkX Lena
Swallows Is
Dark X
Big Tits MIL
DeVille & Is
Dark X
DarkX - Blo
Pussy Crav
Dark X

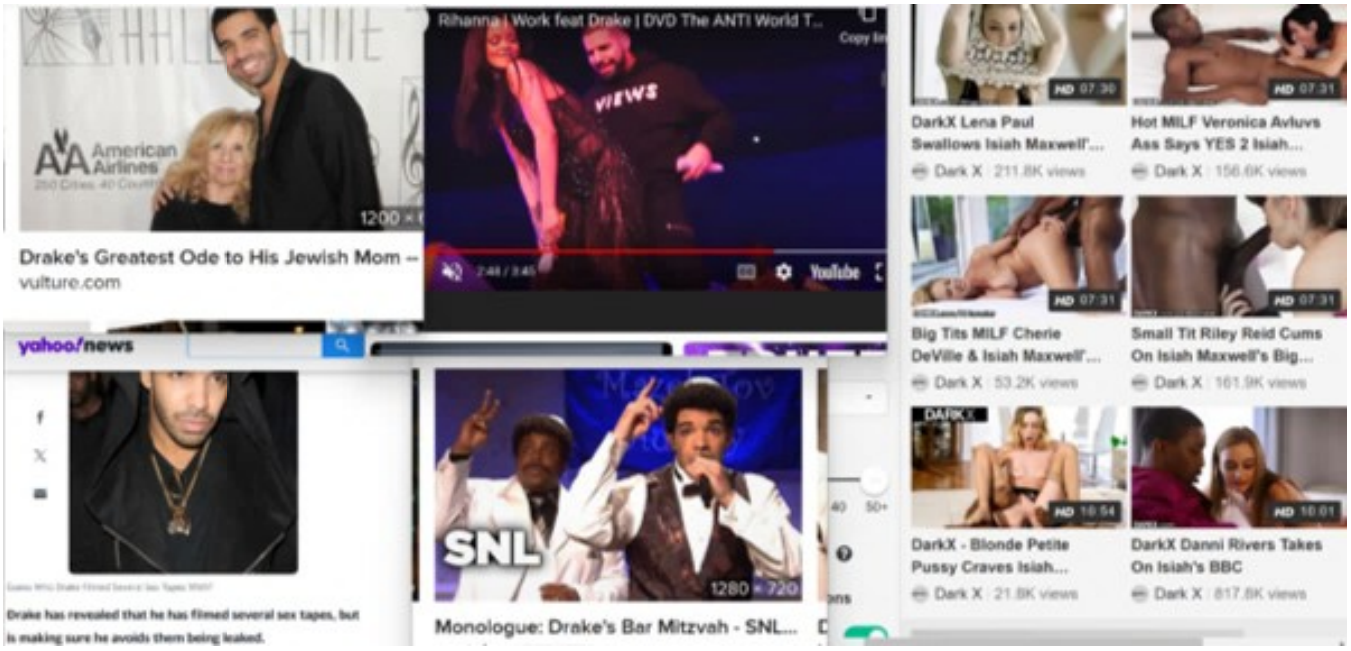
American Airlines
Drake's Greatest Ode to His Jewish Mom --
vulture.com
Rihanna | Work feat Drake | DVD The ANTI World T...
VIEWS
yahoo/news
Drake has revealed that he has filmed several sex tapes, but is making sure he avoids them being leaked.
SNL
1280 × 720
Monologue: Drake's Bar Mitzvah - SNL...
DarkX Lena Paul Swallows Isiah Maxwell'...
Dark X · 211.8K views
Hot MILF Veronica Avluvs Ass Says YES 2 Isiah...
Dark X · 156.6K views
Big Tits MILF Cherie DeVille & Isiah Maxwell'...
Dark X · 53.2K views
Small Tit Riley Reid Cums On Isiah Maxwell's Big...
Dark X · 161.9K views
DarkX - Blonde Petite Pussy Craves Isiah...
Dark X · 21.8K views
DarkX Danni Rivers Takes On Isiah's BBC
Dark X · 817.6K views

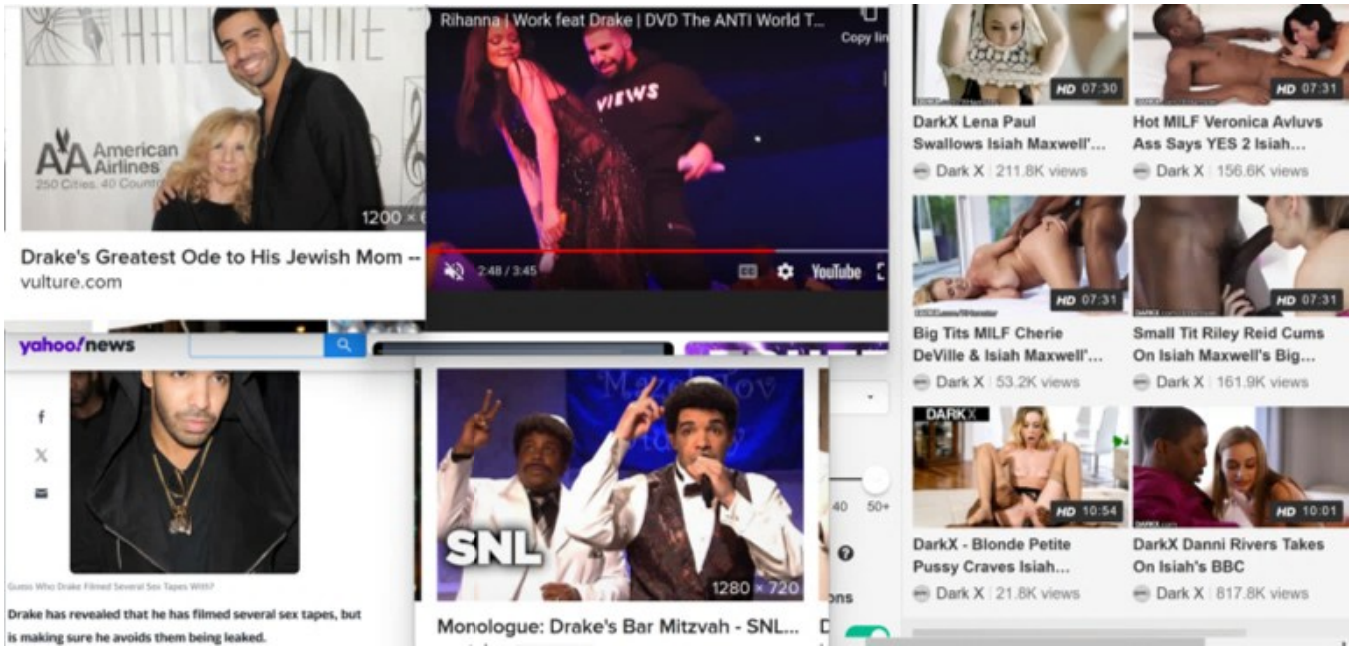
American Airlines
250 Cities. 40 Countr
1200 × 6
Drake's Greatest Ode to His Jewish Mom --
vulture.com
Rihanna | Work feat Drake | DVD The ANTI World T...
Copy lin
VIEWS
2:48 / 3:45
YouTube
yahoo!news
Guess Who Drake Filmed Several Sex Tapes With?
Drake has revealed that he has filmed several sex tapes, but is making sure he avoids them being leaked.
SNL
1280 × 720
Monologue: Drake's Bar Mitzvah - SNL...
40
50+
HD 07:30
DarkX Lena Paul Swallows Isiah Maxwell'...
Dark X | 211.8K views
HD 07:31
Hot MILF Veronica Avluvs Ass Says YES 2 Isiah...
Dark X | 156.6K views
HD 07:31
Big Tits MILF Cherie DeVille & Isiah Maxwell'...
Dark X | 53.2K views
HD 07:31
Small Tit Riley Reid Cums On Isiah Maxwell's Big...
Dark X | 161.9K views
DARK X
HD 10:54
DarkX - Blonde Petite Pussy Craves Isiah...
Dark X | 21.8K views
HD 10:01
DarkX Danni Rivers Takes On Isiah's BBC
Dark X | 817.8K views

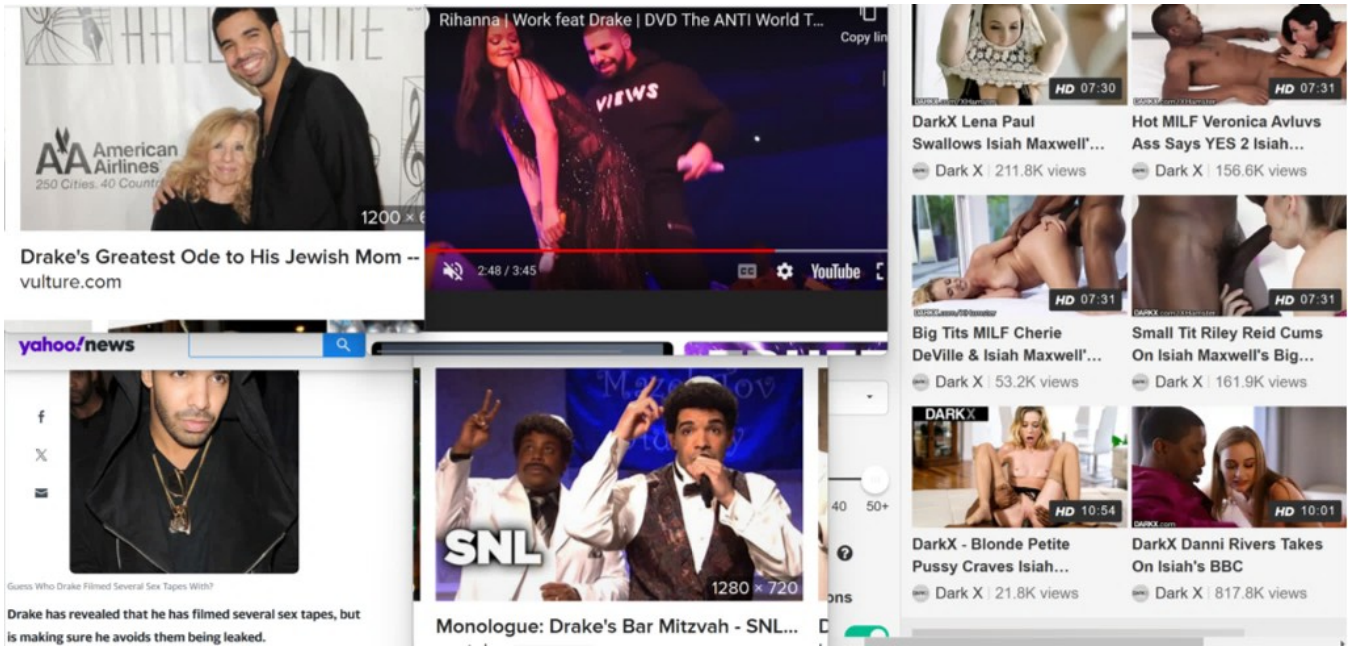

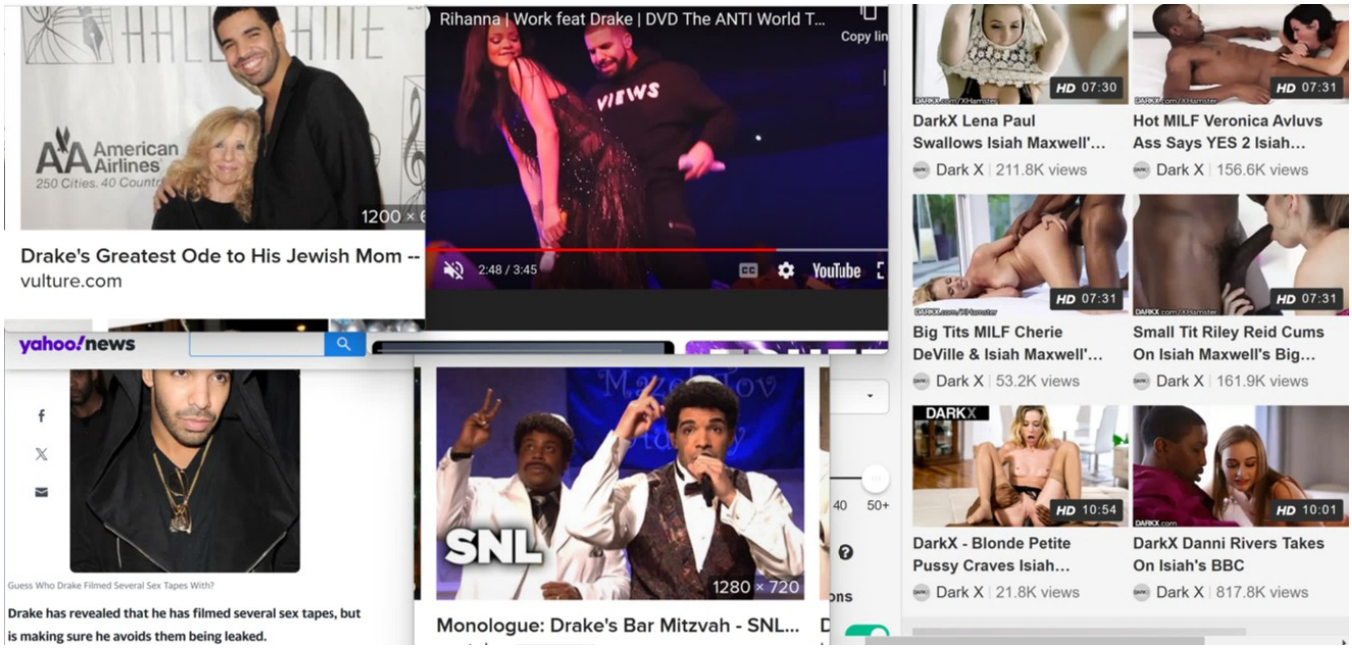
Rihanna | Work feat Drake | DVD The ANTI World T...
Copy lin
VIEWS
2:48 / 3:45
YouTube
American Airlines
250 Cities. 40 Countr
1200 ×
Drake's Greatest Ode to His Jewish Mom --
vulture.com
yahoo!news
Guess Who Drake Filmed Several Sex Tapes With?
Drake has revealed that he has filmed several sex tapes, but is making sure he avoids them being leaked.
SNL
1280 × 720
Monologue: Drake's Bar Mitzvah - SNL...
HD 07:30
DarkX Lena Paul Swallows Isiah Maxwell'...
Dark X | 211.8K views
HD 07:31
Hot MILF Veronica Avluvs Ass Says YES 2 Isiah...
Dark X | 156.6K views
HD 07:31
Big Tits MILF Cherie DeVille & Isiah Maxwell'...
Dark X | 53.2K views
HD 07:31
Small Tit Riley Reid Cums On Isiah Maxwell's Big...
Dark X | 161.9K views
DARKX
HD 10:54
DarkX - Blonde Petite Pussy Craves Isiah...
Dark X | 21.8K views
HD 10:01
DarkX Danni Rivers Takes On Isiah's BBC
Dark X | 817.8K views

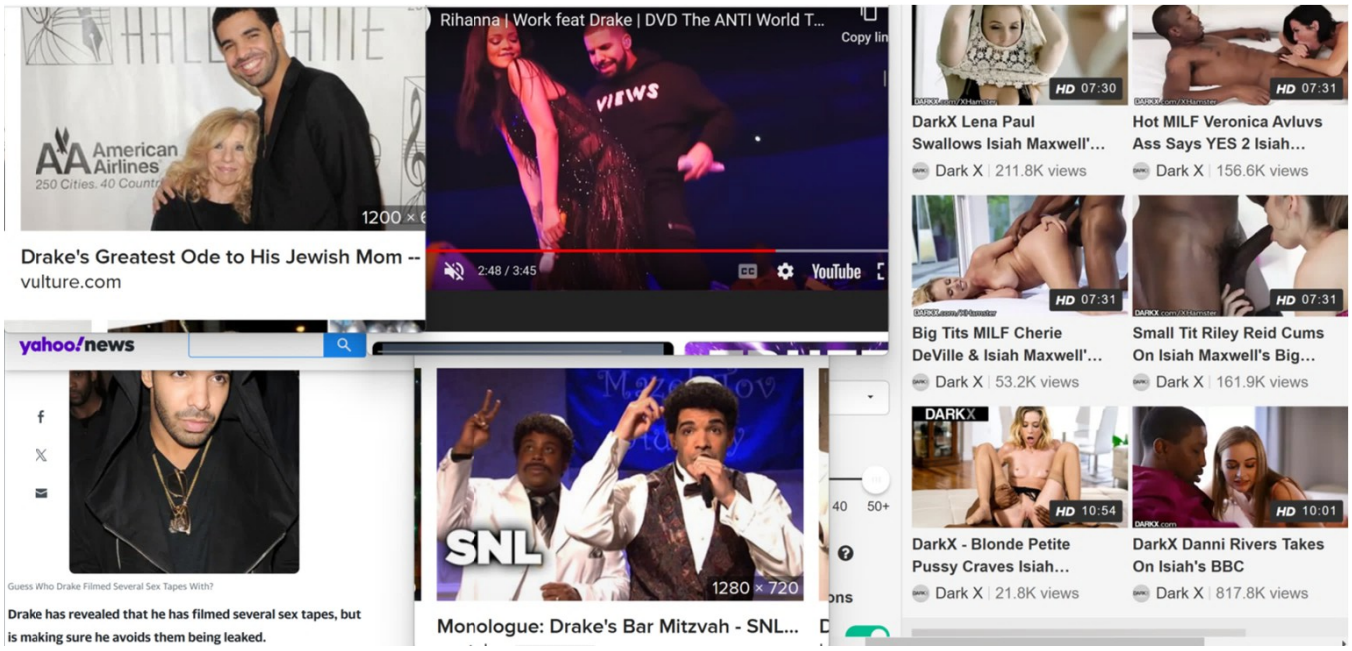

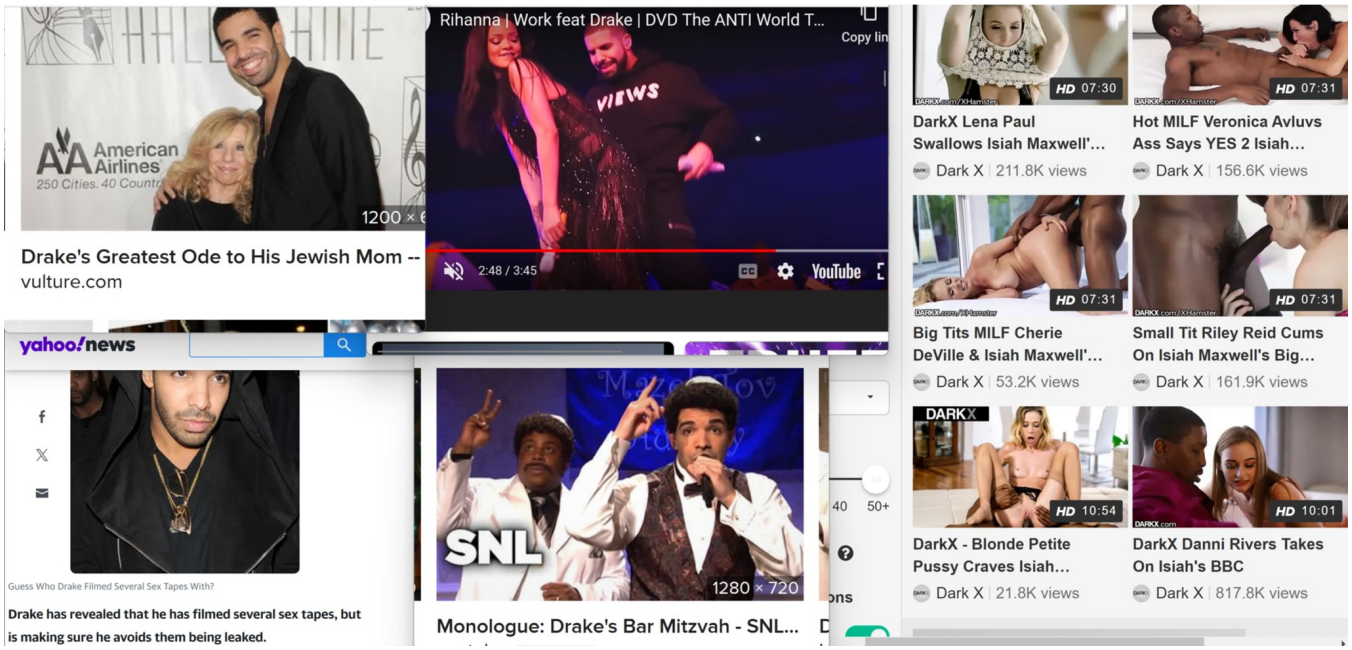
American Airlines
250 Cities. 40 Countr
1200 ×
Drake's Greatest Ode to His Jewish Mom --
vulture.com
Rihanna | Work feat Drake | DVD The ANTI World T...
Copy lin
VIEWS
2:48 / 3:45
YouTube
yahoo!news
Guess Who Drake Filmed Several Sex Tapes With?
Drake has revealed that he has filmed several sex tapes, but is making sure he avoids them being leaked.
SNL
1280 × 720
Monologue: Drake's Bar Mitzvah - SNL...
40
50+
HD 07:30
DarkX Lena Paul Swallows Isiah Maxwell'...
Dark X | 211.8K views
HD 07:31
Hot MILF Veronica Avluvs Ass Says YES 2 Isiah...
Dark X | 156.6K views
HD 07:31
Big Tits MILF Cherie DeVille & Isiah Maxwell'...
Dark X | 53.2K views
HD 07:31
Small Tit Riley Reid Cums On Isiah Maxwell's Big...
Dark X | 161.9K views
DARKX
HD 10:54
DarkX - Blonde Petite Pussy Craves Isiah...
Dark X | 21.8K views
HD 10:01
DarkX Danni Rivers Takes On Isiah's BBC
Dark X | 817.8K views

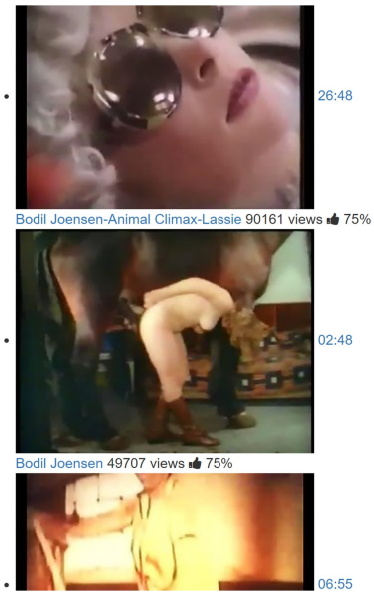
26:48
Bodil Joensen-Animal Climax-Lassie 90161 views 75%
02:48
Bodil Joensen 49707 views 75%
06:55

search
Home >> Pornstars A-D >> B >> Bodil JOENSEN >>
Bodil JOENSEN
Choice of Sex Magazines with Pornstar Bodil JOENSEN
[+]
HOT PUSSY 1 1976 porno magazine by Silwa - Animal lover Bodil JOENSEN
HOT PUSSY 1 from 1976 porno magazine by Silwa pornstarring Animal lover Bodil JOENSEN
Price : $75
Add to cart
[+]

SEARCH

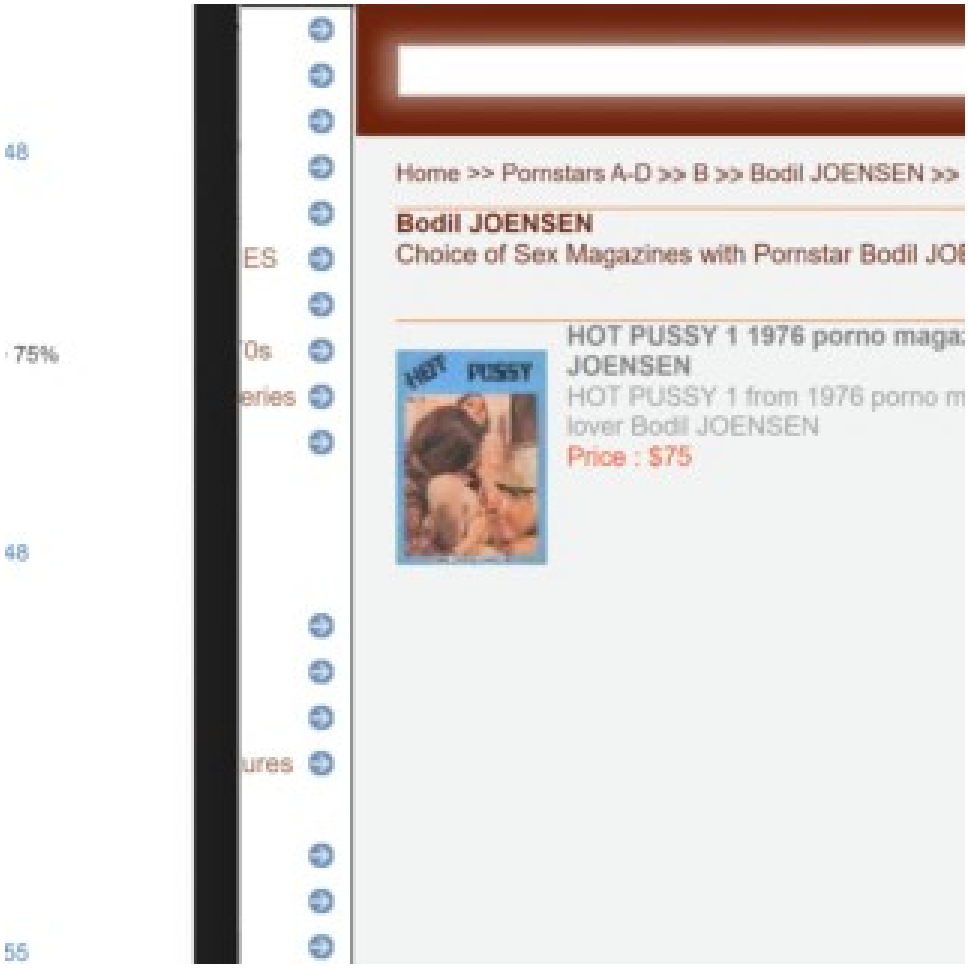
48
75%
48
55
ES
0s
eries
ures
Home >> Pornstars A-D >> B >> Bodil JOENSEN >>
Bodil JOENSEN
Choice of Sex Magazines with Pornstar Bodil JO
HOT PUSSY 1 1976 porno maga
JOENSEN
HOT PUSSY 1 from 1976 porno m
lover Bodil JOENSEN
Price : $75
HOT
PUSSY

26:48
Bodil Joensen-Animal Climax-Lassie 90161 views 75%
02:48
Bodil Joensen 49707 views 75%
06:55

search
Home >> Pornstars A-D >> B >> Bodil JOENSEN >>
Bodil JOENSEN
Choice of Sex Magazines with Pornstar Bodil JOENSEN
[+]
HOT PUSSY 1 1976 porno magazine by Silwa - Animal lover Bodil JOENSEN
HOT PUSSY 1 from 1976 porno magazine by Silwa pornstarring Animal lover Bodil JOENSEN
Price : $75
Add to cart
[+]

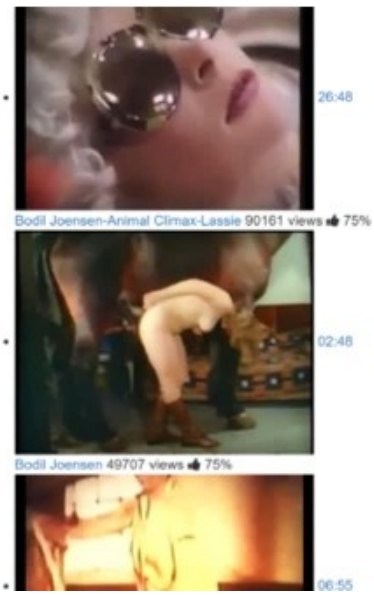
26:48
Bodil Joensen-Animal Climax-Lassie 90161 views 75%
02:48
Bodil Joensen 49707 views 75%
06:55

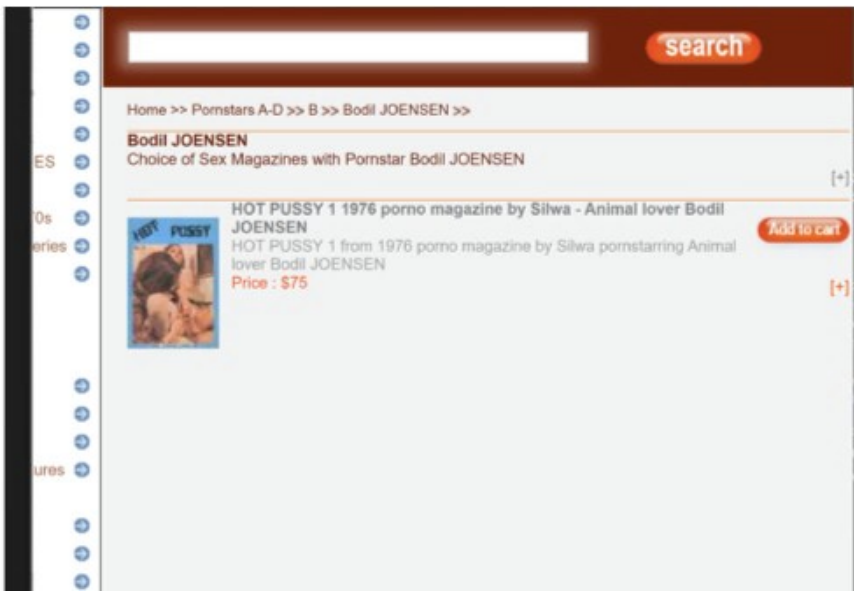
search
Home >> Pornstars A-D >> B >> Bodil JOENSEN >>
Bodil JOENSEN
Choice of Sex Magazines with Pornstar Bodil JOENSEN
[+]
HOT PUSSY 1 1976 porno magazine by Silwa - Animal lover Bodil JOENSEN
HOT PUSSY 1 from 1976 porno magazine by Silwa pornstarring Animal lover Bodil JOENSEN
Price : $75
Add to cart
[+]

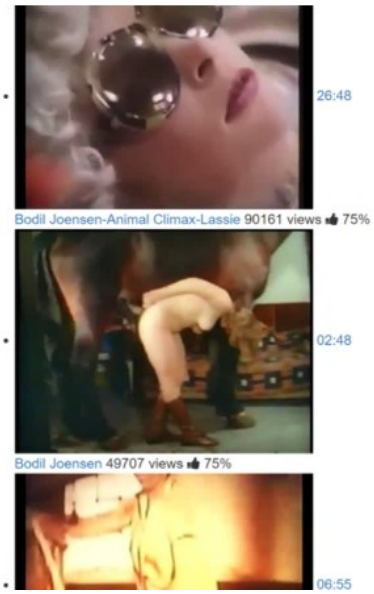
26:48
Bodil Joensen-Animal Climax-Lassie 90161 views 75%
02:48
Bodil Joensen 49707 views 75%
06:55

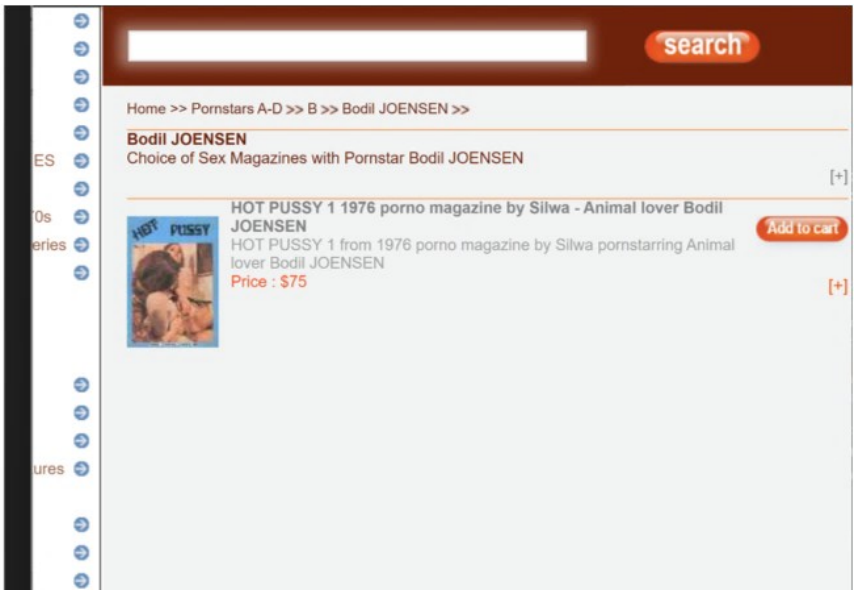
search
Home >> Pornstars A-D >> B >> Bodil JOENSEN >>
Bodil JOENSEN
Choice of Sex Magazines with Pornstar Bodil JOENSEN
[+]
HOT PUSSY 1 1976 porno magazine by Silwa - Animal lover Bodil JOENSEN
HOT PUSSY 1 from 1976 porno magazine by Silwa pornstarring Animal lover Bodil JOENSEN
Price : $75
Add to cart
[+]

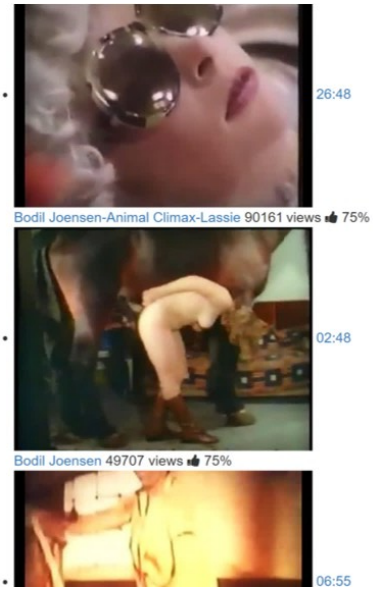
26:48
Bodil Joensen-Animal Climax-Lassie 90161 views 75%
02:48
Bodil Joensen 49707 views 75%
06:55

search
Home >> Pornstars A-D >> B >> Bodil JOENSEN >>
Bodil JOENSEN
Choice of Sex Magazines with Pornstar Bodil JOENSEN
[+]
HOT PUSSY 1 1976 porno magazine by Silwa - Animal lover Bodil JOENSEN
HOT PUSSY 1 from 1976 porno magazine by Silwa pornstarring Animal lover Bodil JOENSEN
Price : $75
Add to cart
[+]

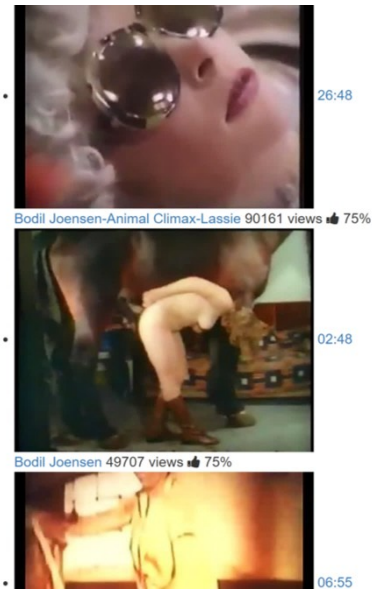
26:48
Bodil Joensen-Animal Climax-Lassie 90161 views 75%
02:48
Bodil Joensen 49707 views 75%
06:55

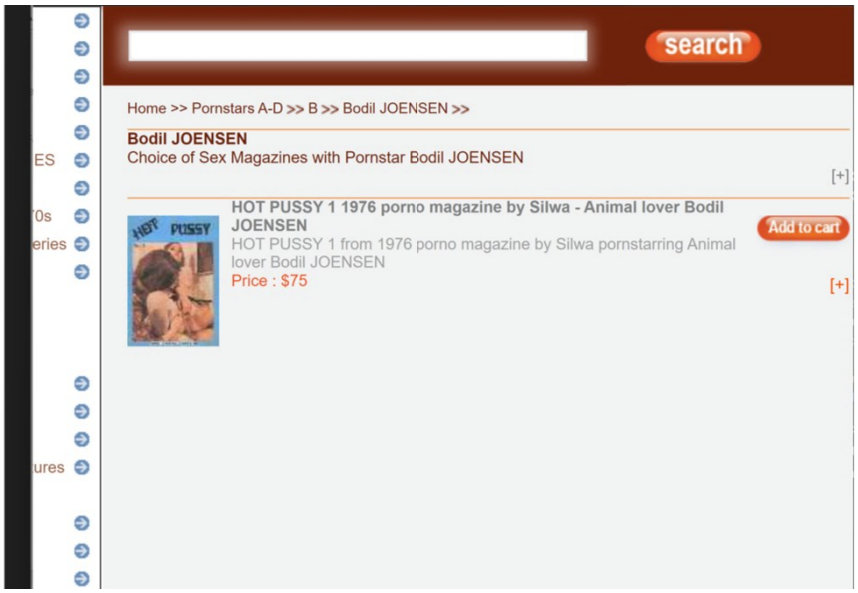
search
Home >> Pornstars A-D >> B >> Bodil JOENSEN >>
Bodil JOENSEN
Choice of Sex Magazines with Pornstar Bodil JOENSEN
[+]
HOT PUSSY 1 1976 porno magazine by Silwa - Animal lover Bodil JOENSEN
HOT PUSSY 1 from 1976 porno magazine by Silwa pornstarring Animal lover Bodil JOENSEN
Price : $75
Add to cart
[+]

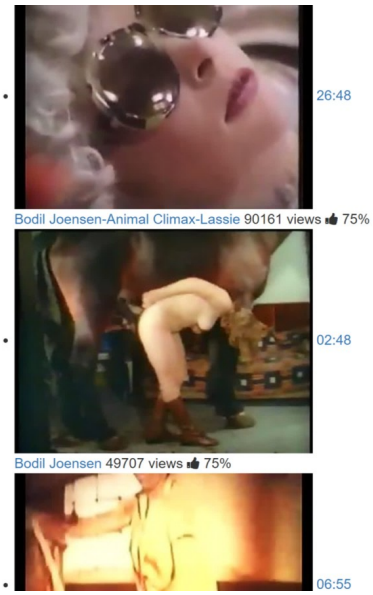
26:48
Bodil Joensen-Animal Climax-Lassie 90161 views 75%
02:48
Bodil Joensen 49707 views 75%
06:55

search
Home >> Pornstars A-D >> B >> Bodil JOENSEN >>
Bodil JOENSEN
Choice of Sex Magazines with Pornstar Bodil JOENSEN
[+]
HOT PUSSY 1 1976 porno magazine by Silwa - Animal lover Bodil JOENSEN
HOT PUSSY 1 from 1976 porno magazine by Silwa pornstarring Animal lover Bodil JOENSEN
Price : $75
Add to cart
[+]

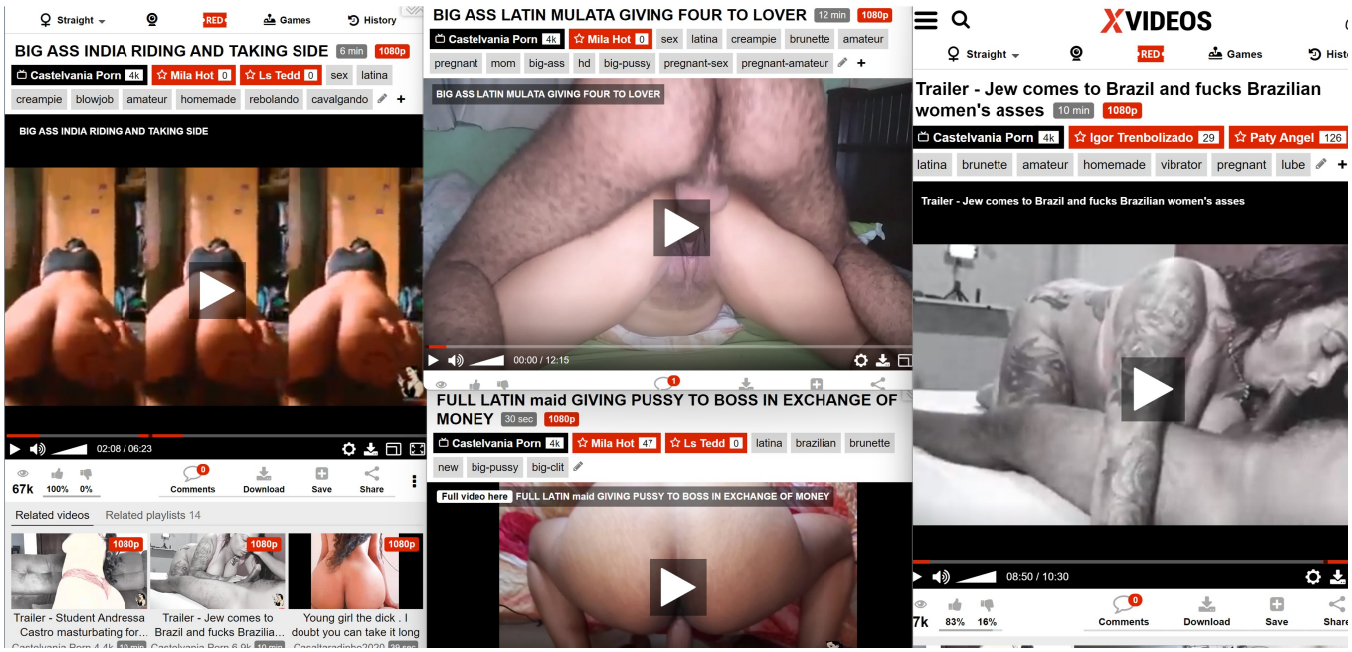
Straight
RED
Games
History
BIG ASS INDIA RIDING AND TAKING SIDE 6 min 1080p
Castelvania Porn 4k
Mila Hot 0
Ls Tedd 0
sex
latina
creampie
blowjob
amateur
homemade
rebolando
cavalgando
BIG ASS INDIA RIDING AND TAKING SIDE
02:08 / 06:23
67k
100%
0%
Comments
Download
Save
Share
Related videos
Related playlists 14
1080p
Trailer - Student Andressa Castro masturbating for...
Trailer - Jew comes to Brazil and fucks Brazilia...
Young girl the dick . I doubt you can take it long
BIG ASS LATIN MULATA GIVING FOUR TO LOVER 12 min 1080p
Castelvania Porn 4k
Mila Hot 0
sex
latina
creampie
brunette
amateur
pregnant
mom
big-ass
hd
big-pussy
pregnant-sex
pregnant-amateur
BIG ASS LATIN MULATA GIVING FOUR TO LOVER
00:00 / 12:15
FULL LATIN maid GIVING PUSSY TO BOSS IN EXCHANGE OF MONEY 30 sec 1080p
Castelvania Porn 4k
Mila Hot 47
Ls Tedd 0
latina
brazilian
brunette
new
big-pussy
big-clit
Full video here
FULL LATIN maid GIVING PUSSY TO BOSS IN EXCHANGE OF MONEY
XVIDEOS
Straight
RED
Games
Trailer - Jew comes to Brazil and fucks Brazilian women's asses 10 min 1080p
Castelvania Porn 4k
Igor Trenbolizado 29
Paty Angel 126
latina
brunette
amateur
homemade
vibrator
pregnant
lube
Trailer - Jew comes to Brazil and fucks Brazilian women's asses
08:50 / 10:30
83%
16%
Comments
Download
Save

XVIDEOS

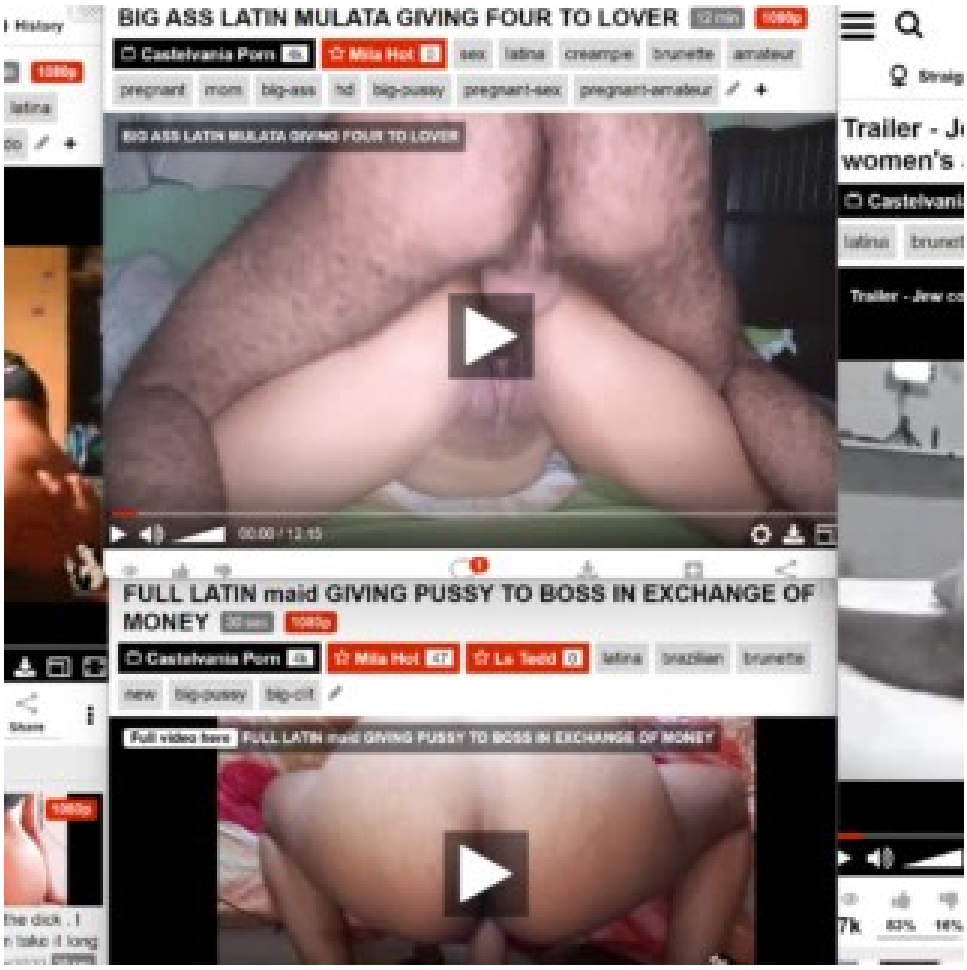
BIG ASS LATIN MULATA GIVING FOUR TO LOVER
Castelvania Porn
Mila Hot
sex
latina
creampie
brunette
amateur
pregnant
mom
big-ass
hd
big-pussy
pregnant-sex
pregnant-amateur
FULL LATIN maid GIVING PUSSY TO BOSS IN EXCHANGE OF MONEY
Castelvania Porn
Mila Hot
La Tedd
latina
brazilian
brunette
new
big-pussy
big-clit
Full video here
Trailer - J
women's

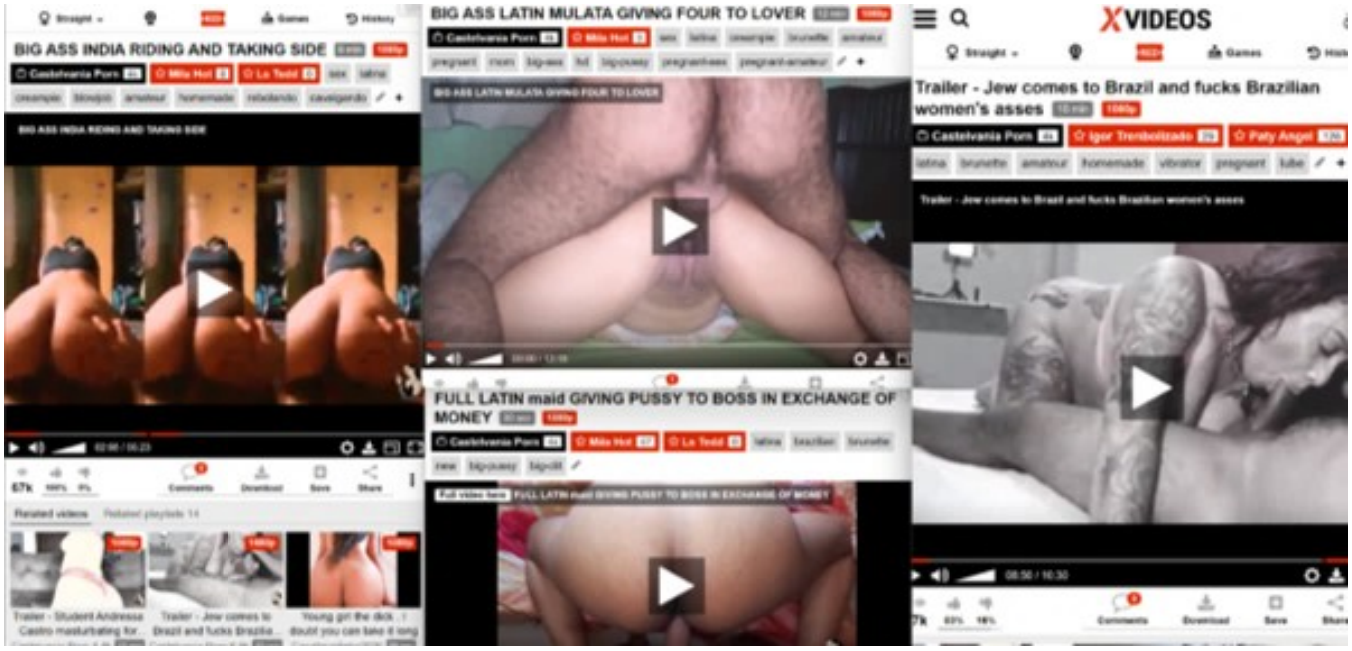
BIG ASS INDIA RIDING AND TAKING SIDE
BIG ASS LATIN MULATA GIVING FOUR TO LOVER
FULL LATIN maid GIVING PUSSY TO BOSS IN EXCHANGE OF MONEY
XVIDEOS
Trailer - Jew comes to Brazil and fucks Brazilian women's asses
Castelvania Porn
Igor Trenboltzado
Paty Angel

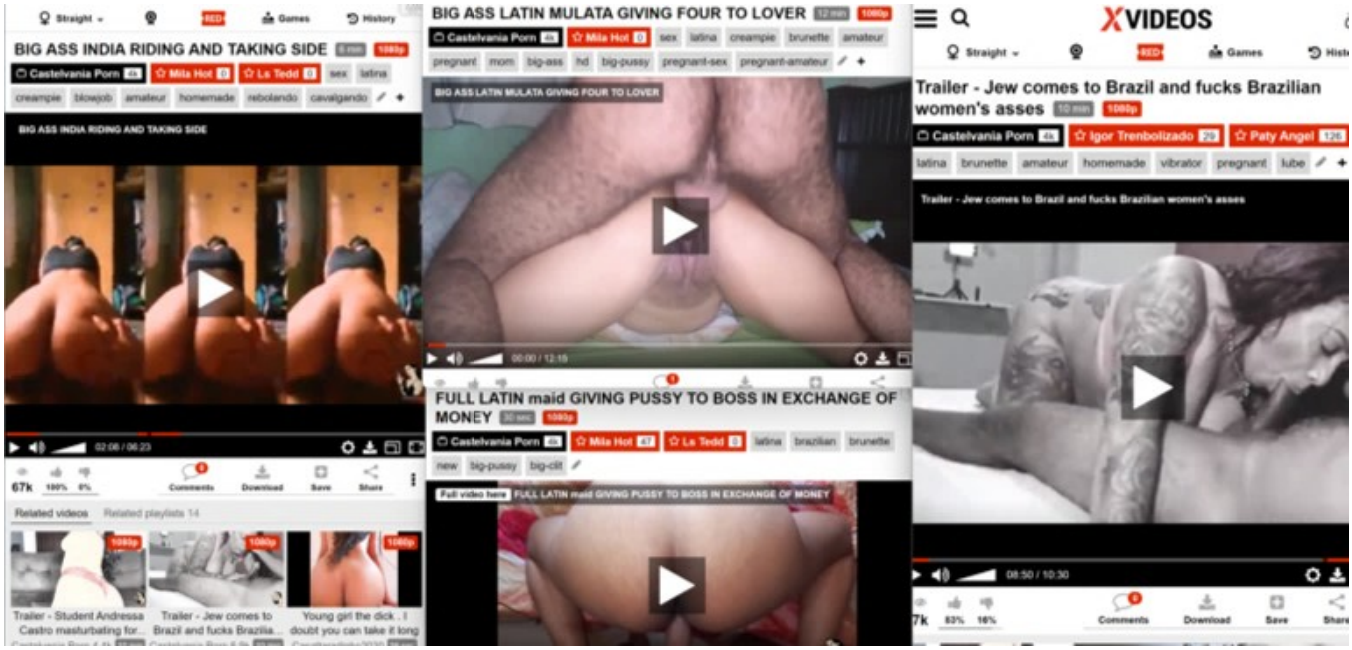

BIG ASS INDIA RIDING AND TAKING SIDE
BIG ASS LATIN MULATA GIVING FOUR TO LOVER
FULL LATIN maid GIVING PUSSY TO BOSS IN EXCHANGE OF MONEY
XVIDEOS
Trailer - Jew comes to Brazil and fucks Brazilian women's asses

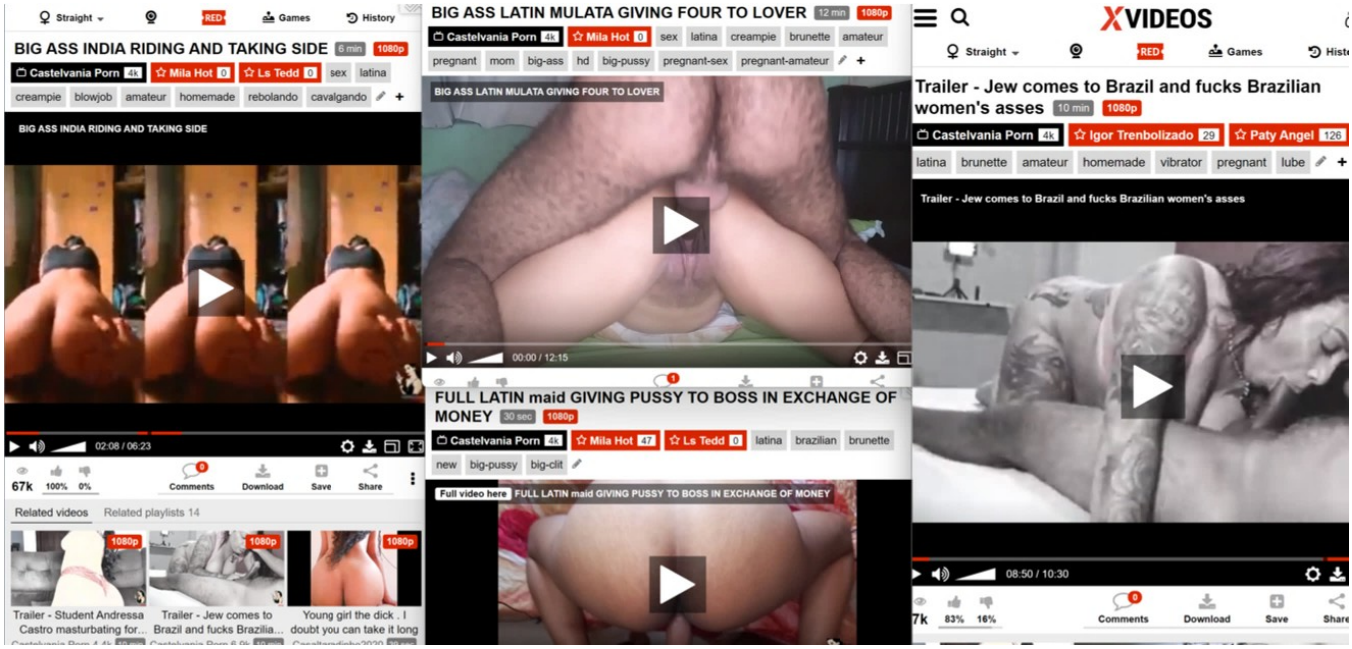
Straight
RED
Games
History
BIG ASS INDIA RIDING AND TAKING SIDE 6 min 1080p
Castelvania Porn 4k
Mila Hot 0
Ls Tedd 0
sex latina
creampie blowjob amateur homemade rebolando cavalgando
BIG ASS INDIA RIDING AND TAKING SIDE
02:08 / 06:23
67k 100% 0%
Comments Download Save Share
Related videos
Related playlists 14
1080p
Trailer - Student Andressa Castro masturbating for...
Trailer - Jew comes to Brazil and fucks Brazilia...
Young girl the dick . I doubt you can take it long
BIG ASS LATIN MULATA GIVING FOUR TO LOVER 12 min 1080p
Castelvania Porn 4k
Mila Hot 0
sex latina creampie brunette amateur
pregnant mom big-ass hd big-pussy pregnant-sex pregnant-amateur
BIG ASS LATIN MULATA GIVING FOUR TO LOVER
00:00 / 12:15
FULL LATIN maid GIVING PUSSY TO BOSS IN EXCHANGE OF MONEY 30 sec 1080p
Castelvania Porn 4k
Mila Hot 47
Ls Tedd 0
latina brazilian brunette
new big-pussy big-clit
Full video here
FULL LATIN maid GIVING PUSSY TO BOSS IN EXCHANGE OF MONEY
XVIDEOS
Straight
RED
Games
Trailer - Jew comes to Brazil and fucks Brazilian women's asses 10 min 1080p
Castelvania Porn 4k
Igor Trenbolizado 29
Paty Angel 126
latina brunette amateur homemade vibrator pregnant lube
Trailer - Jew comes to Brazil and fucks Brazilian women's asses
08:50 / 10:30
7k 83% 16%
Comments Download Save Share

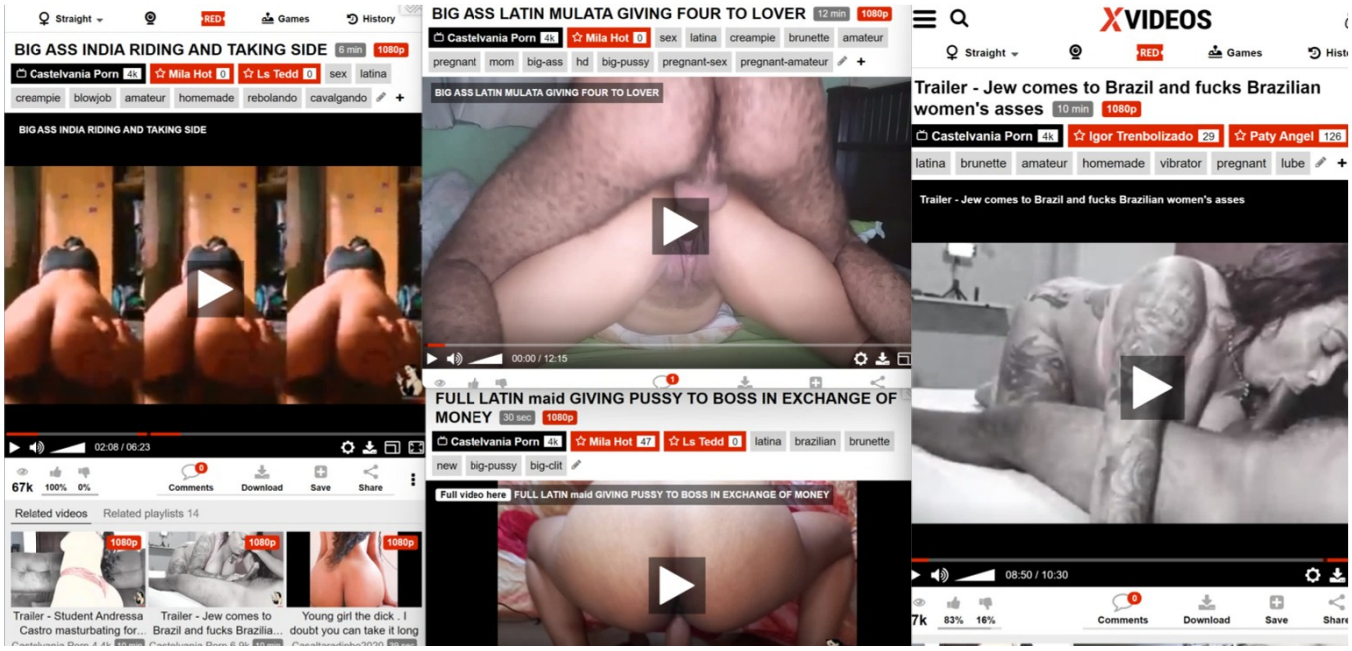
Straight
RED
Games
History
BIG ASS INDIA RIDING AND TAKING SIDE 6 min 1080p
Castelvania Porn 4k
Mila Hot 0
Ls Tedd 0
sex latina
creampie blowjob amateur homemade rebolando cavalgando
BIG ASS INDIA RIDING AND TAKING SIDE
02:08 / 06:23
67k 100% 0%
Comments Download Save Share
Related videos
Related playlists 14
1080p
Trailer - Student Andressa Castro masturbating for...
Trailer - Jew comes to Brazil and fucks Brazilia...
Young girl the dick . I doubt you can take it long
BIG ASS LATIN MULATA GIVING FOUR TO LOVER 12 min 1080p
Castelvania Porn 4k
Mila Hot 0
sex latina creampie brunette amateur
pregnant mom big-ass hd big-pussy pregnant-sex pregnant-amateur
BIG ASS LATIN MULATA GIVING FOUR TO LOVER
00:00 / 12:15
FULL LATIN maid GIVING PUSSY TO BOSS IN EXCHANGE OF MONEY 30 sec 1080p
Castelvania Porn 4k
Mila Hot 47
Ls Tedd 0
latina brazilian brunette
new big-pussy big-clit
Full video here
FULL LATIN maid GIVING PUSSY TO BOSS IN EXCHANGE OF MONEY
XVIDEOS
Straight
RED
Games
Trailer - Jew comes to Brazil and fucks Brazilian women's asses 10 min 1080p
Castelvania Porn 4k
Igor Trenbolizado 29
Paty Angel 126
latina brunette amateur homemade vibrator pregnant lube
Trailer - Jew comes to Brazil and fucks Brazilian women's asses
08:50 / 10:30
7k 83% 16%
Comments Download Save Share

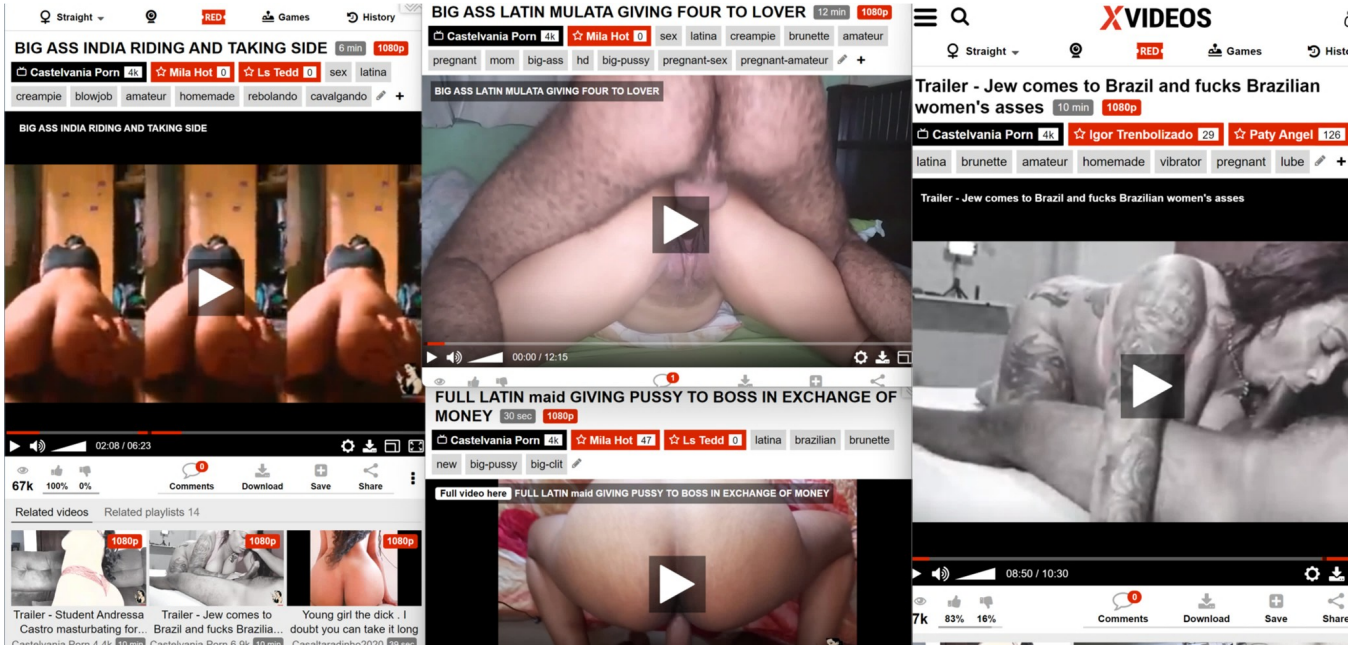
BIG ASS INDIA RIDING AND TAKING SIDE
Castelvania Porn 4k
Mila Hot 0
Ls Tedd 0
sex latina creampie blowjob amateur homemade rebolando cavalgando
BIG ASS INDIA RIDING AND TAKING SIDE
02:08 / 06:23
67k 100% 0%
Comments Download Save Share
Related videos
Related playlists 14
Trailer - Student Andressa Castro masturbating for...
Trailer - Jew comes to Brazil and fucks Brazilia...
Young girl the dick . I doubt you can take it long
BIG ASS LATIN MULATA GIVING FOUR TO LOVER
12 min 1080p
Castelvania Porn 4k
Mila Hot 0
sex latina creampie brunette amateur pregnant mom big-ass hd big-pussy pregnant-sex pregnant-amateur
BIG ASS LATIN MULATA GIVING FOUR TO LOVER
00:00 / 12:15
FULL LATIN maid GIVING PUSSY TO BOSS IN EXCHANGE OF MONEY
30 sec 1080p
Castelvania Porn 4k
Mila Hot 47
Ls Tedd 0
latina brazilian brunette new big-pussy big-clit
Full video here FULL LATIN maid GIVING PUSSY TO BOSS IN EXCHANGE OF MONEY
XVIDEOS
Trailer - Jew comes to Brazil and fucks Brazilian women's asses
10 min 1080p
Castelvania Porn 4k
Igor Trenbolizado 29
Paty Angel 126
latina brunette amateur homemade vibrator pregnant lube
Trailer - Jew comes to Brazil and fucks Brazilian women's asses
08:50 / 10:30
7k 83% 16%
Comments Download Save Share

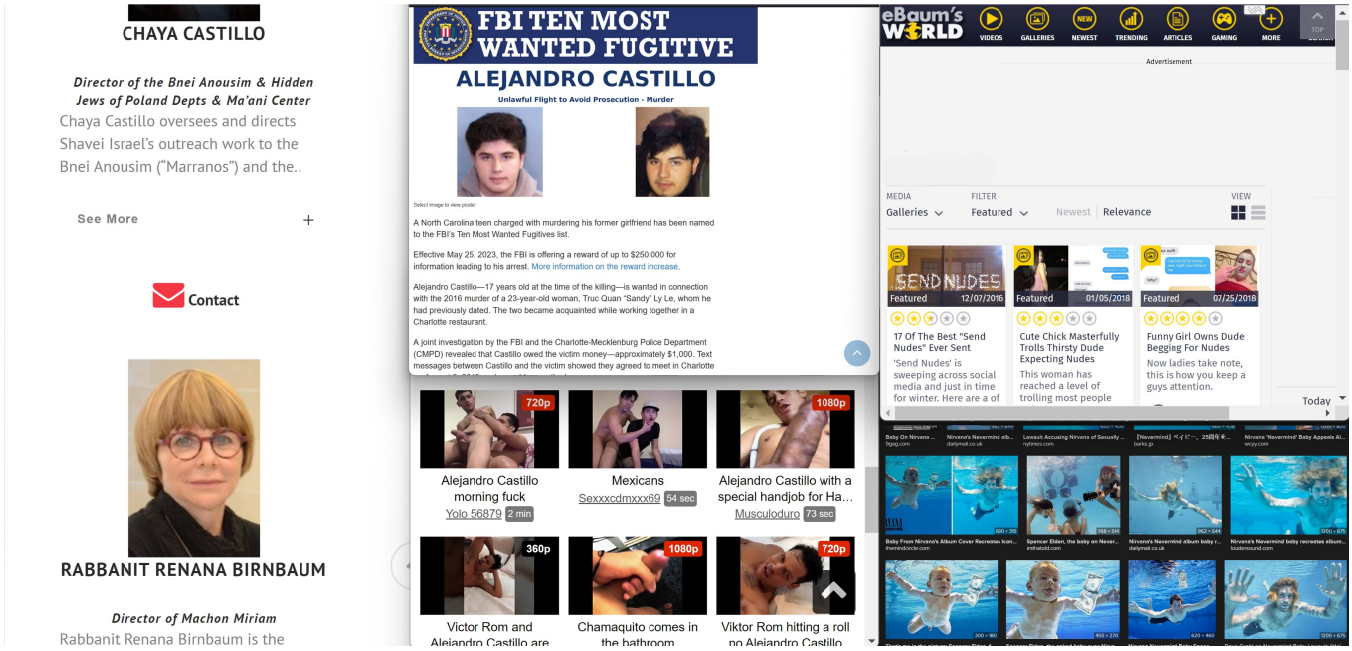
CHAYA CASTILLO
Director of the Bnei Anousim & Hidden Jews of Poland Depts & Ma'ani Center
Chaya Castillo oversees and directs Shavei Israel's outreach work to the Bnei Anousim ("Marranos") and the..
See More
Contact
RABBANIT RENANA BIRNBAUM
Director of Machon Miriam
Rabbanit Renana Birnbaum is the
FBI TEN MOST WANTED FUGITIVE
ALEJANDRO CASTILLO
Unlawful Flight to Avoid Prosecution - Murder
A North Carolina teen charged with murdering his former girlfriend has been named to the FBI's Ten Most Wanted Fugitives list.
Effective May 25, 2023, the FBI is offering a reward of up to $250,000 for information leading to his arrest. More information on the reward increase.
Alejandro Castillo—17 years old at the time of the killing—is wanted in connection with the 2016 murder of a 23-year-old woman, Truc Quan "Sandy" Ly Le, whom he had previously dated. The two became acquainted while working together in a Charlotte restaurant.
A joint investigation by the FBI and the Charlotte-Mecklenburg Police Department (CMPD) revealed that Castillo owed the victim money—approximately $1,000. Text messages between Castillo and the victim showed they agreed to meet in Charlotte
720p
Alejandro Castillo morning fuck
Yolo 56879 2 min
Mexicans
Sexxxcdmxxx69 54 sec
1080p
Alejandro Castillo with a special handjob for Ha...
Musculoduro 73 sec
360p
Victor Rom and Alejandro Castillo are
1080p
Chamaquito comes in the bathroom
720p
Viktor Rom hitting a roll no Alejandro Castillo
eBaum's WORLD
VIDEOS GALLERIES NEWEST TRENDING ARTICLES GAMING MORE
Advertisement
MEDIA Galleries
FILTER Featured Newest Relevance
VIEW
Featured 12/07/2016
17 Of The Best "Send Nudes" Ever Sent
'Send Nudes' is sweeping across social media and just in time for winter. Here are a of
Featured 01/05/2018
Cute Chick Masterfully Trolls Thirsty Dude Expecting Nudes
This woman has reached a level of trolling most people
Featured 07/25/2018
Funny Girl Owns Dude Begging For Nudes
Now ladies take note, this is how you keep a guys attention.
Today

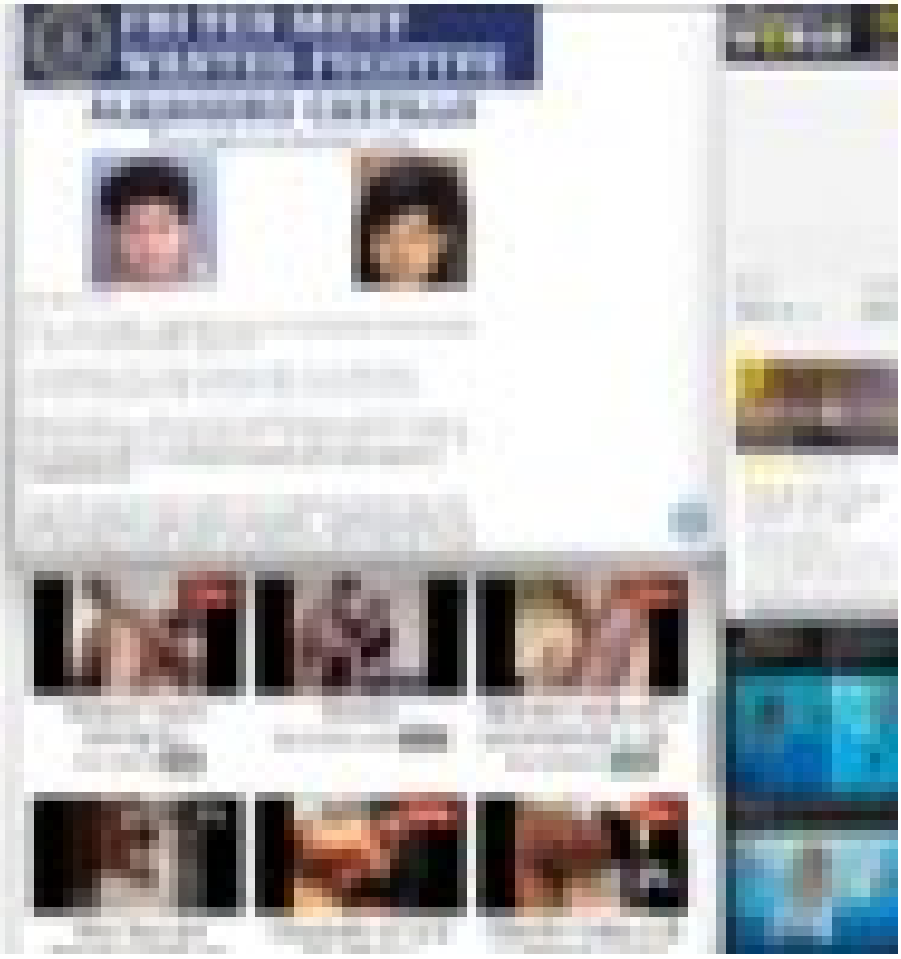

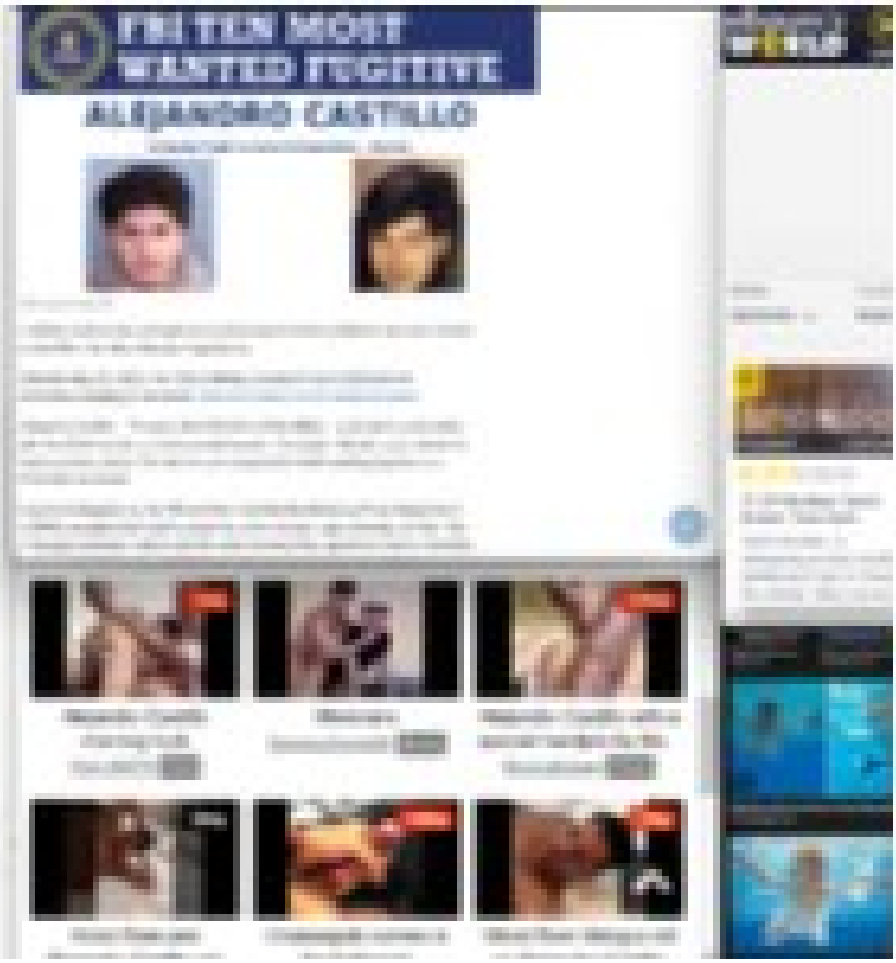
FBI TEN MOST
WANTED FUGITIVE
ALEJANDRO CASTILLO

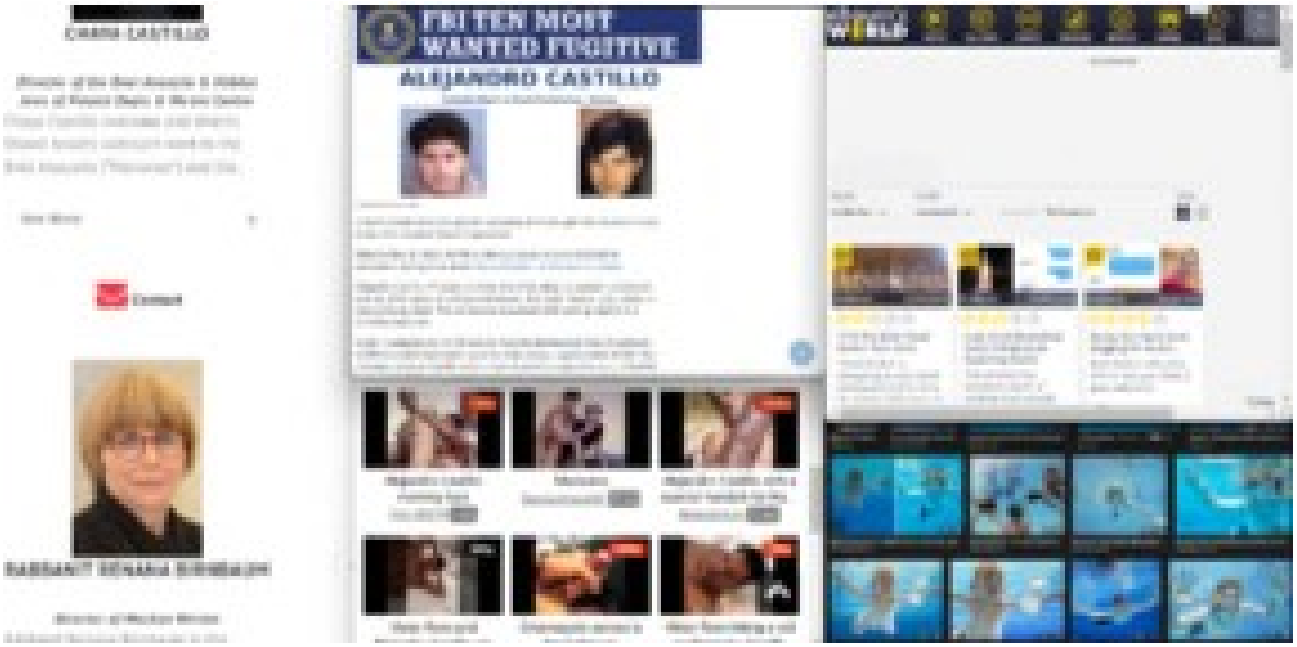
FBI TEN MOST
WANTED FUGITIVE
ALEJANDRO CASTILLO

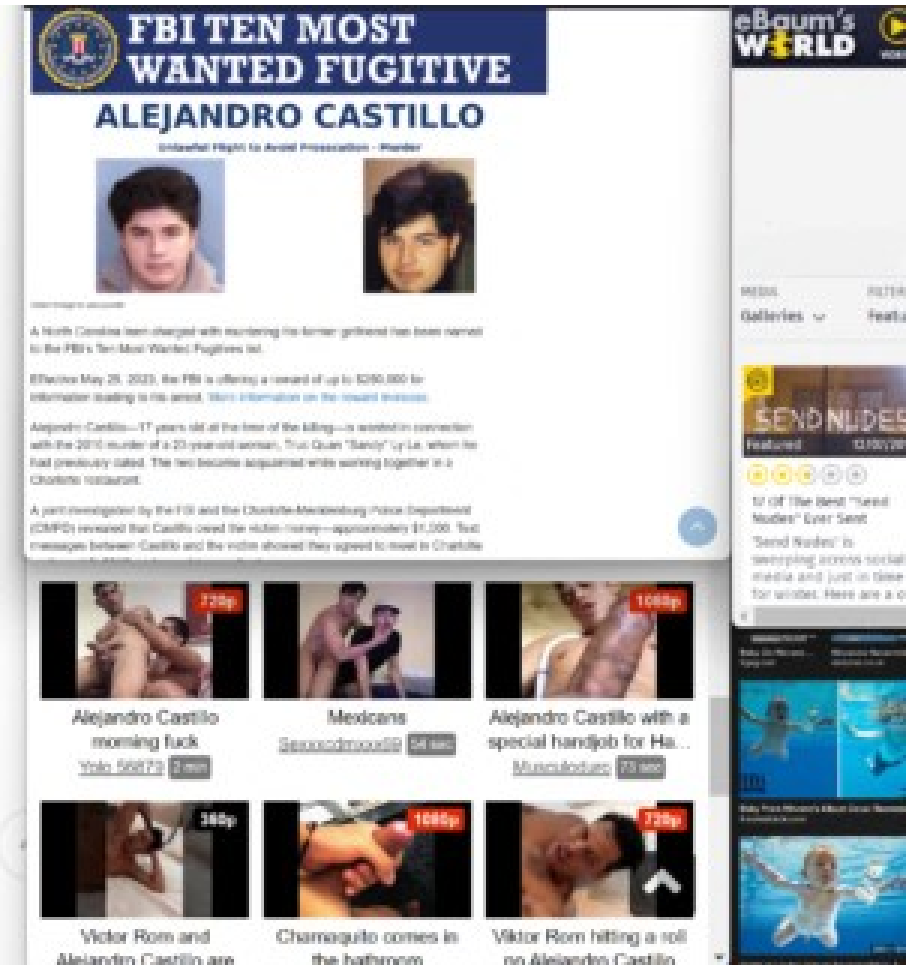
FBI TEN MOST
WANTED FUGITIVE
ALEJANDRO CASTILLO
eBaum's
WORLD
Alejandro Castillo
morning fuck
Mexicans
Alejandro Castillo with a
special handjob for Ha...
Victor Rom and
Chamaquito comes in
Viktor Rom hitting a roll

CHAYA CASTILLO
Director of the Bnei Anousim & Hidden Jews of Poland Depts & Ma'ani Center
Chaya Castillo oversees and directs Shavei Israel's outreach work to the Bnei Anousim ("Marranos") and the..
See More
Contact
RABBANIT RENANA BIRNBAUM
Director of Machon Miriam
Rabbanit Renana Birnbaum is the
FBI TEN MOST WANTED FUGITIVE
ALEJANDRO CASTILLO
Alejandro Castillo morning fuck
Mexicans
Alejandro Castillo with a special handjob for Ha...
Victor Rom and
Chamaquito comes in the bathroom
Viktor Rom hitting a roll
eBaum's WORLD
SEND NUDES
17 Of The Best "Send Nudes" Ever Sent
Cute Chick Masterfully Trolls Thirsty Dude Expecting Nudes
Funny Girl Owns Dude Begging For Nudes
Today

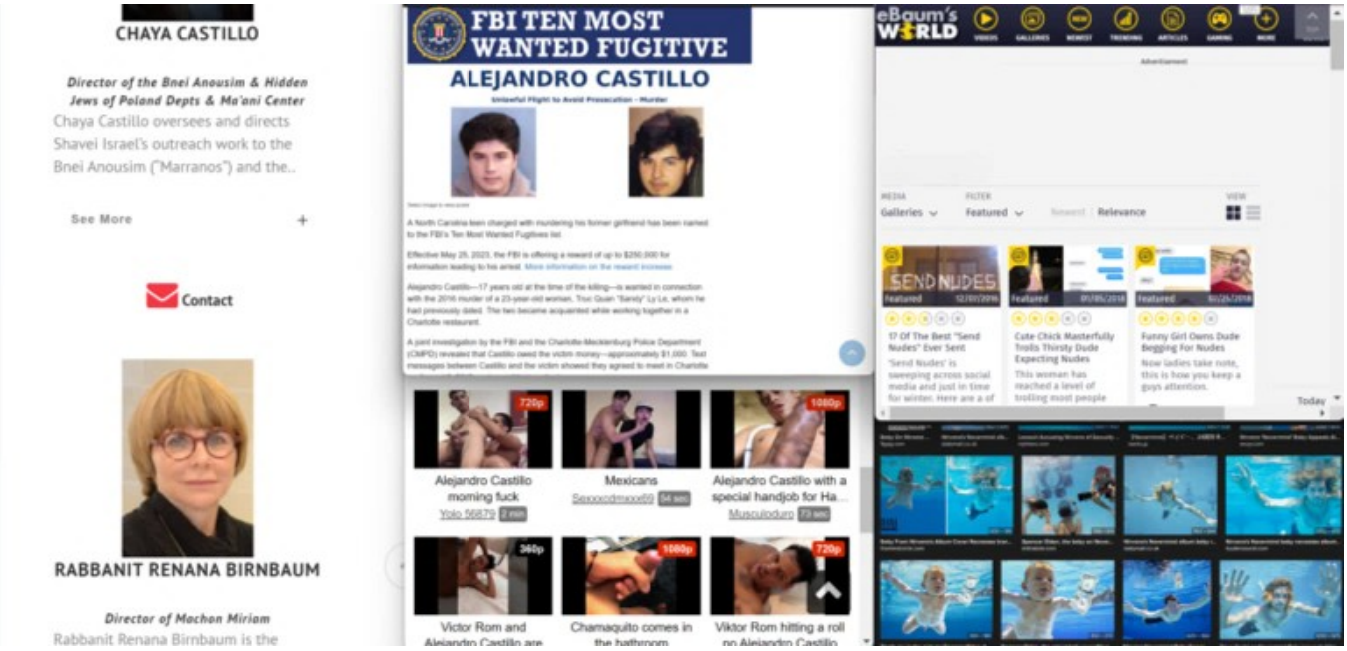
CHAYA CASTILLO
Director of the Bnei Anousim & Hidden Jews of Poland Depts & Ma'ani Center
Chaya Castillo oversees and directs Shavei Israel's outreach work to the Bnei Anousim ("Marranos") and the..
See More
Contact
RABBANIT RENANA BIRNBAUM
Director of Machon Miriam
Rabbanit Renana Birnbaum is the
FBI TEN MOST WANTED FUGITIVE
ALEJANDRO CASTILLO
Alejandro Castillo morning fuck
Mexicans
Alejandro Castillo with a special handjob for Ha...
Victor Rom and
Chamaquito comes in the bathroom
Viktor Rom hitting a roll
eBaum's WORLD
SEND NUDES
17 Of The Best "Send Nudes" Ever Sent
Cute Chick Masterfully Trolls Thirsty Dude Expecting Nudes
Funny Girl Owns Dude Begging For Nudes
Today

[redacted]

CHAYA CASTILLO

Director of the Bnei Anousim & Hidden Jews of Poland Depts & Ma'ani Center

Chaya Castillo oversees and directs Shavei Israel's outreach work to the Bnei Anousim ("Marranos") and the..

See More +

Contact

RABBANIT RENANA BIRNBAUM

Director of Machon Miriam

Rabbanit Renana Birnbaum is the

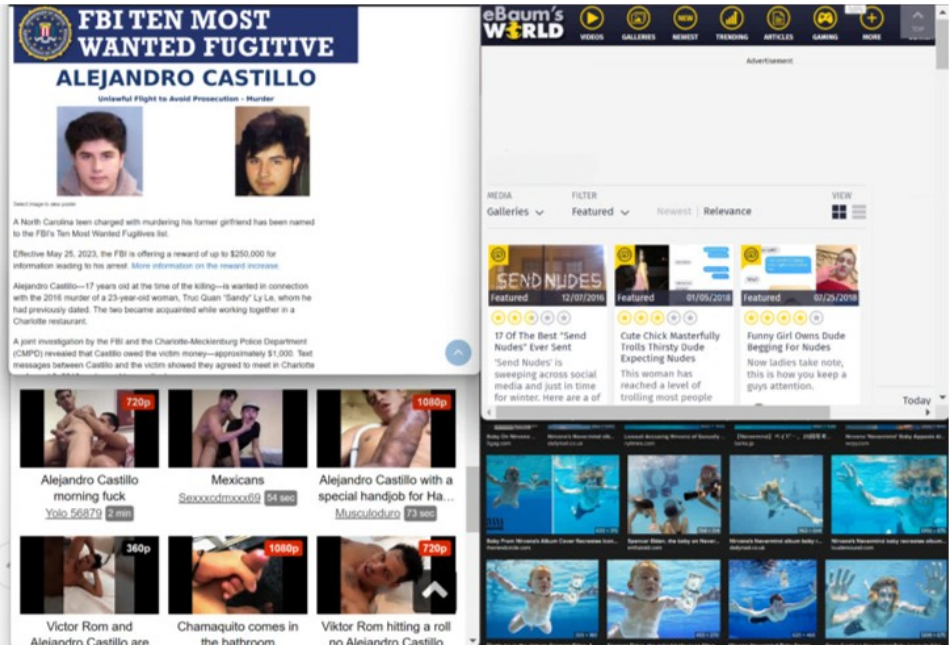

[redacted]

CHAYA CASTILLO

Director of the Bnei Anousim & Hidden Jews of Poland Depts & Ma'ani Center

Chaya Castillo oversees and directs Shavei Israel's outreach work to the Bnei Anousim ("Marranos") and the..

See More +

Contact

RABBANIT RENANA BIRNBAUM

Director of Machon Miriam

Rabbanit Renana Birnbaum is the

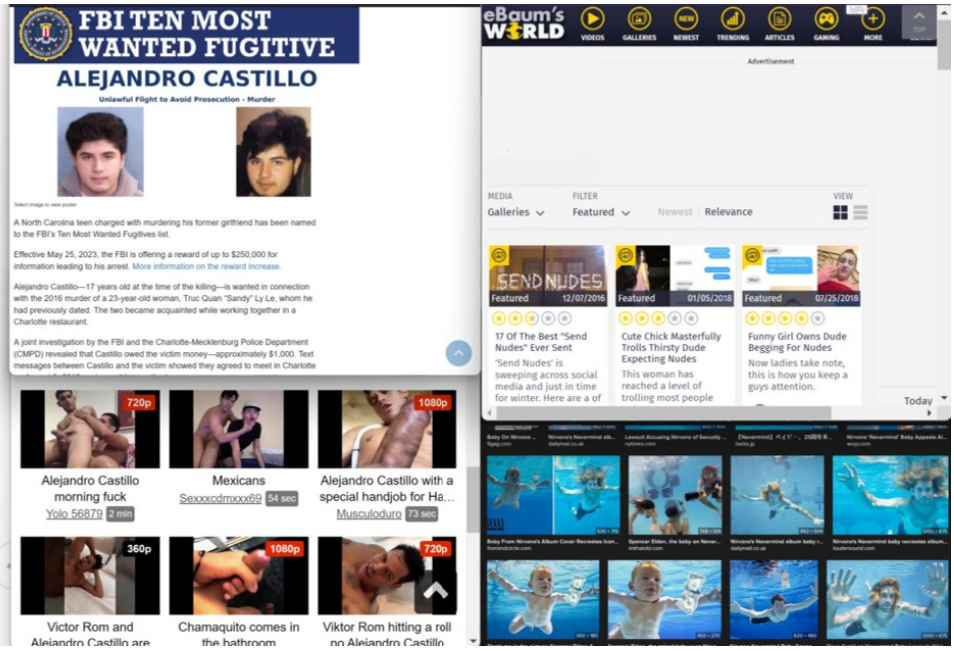

[redacted]

CHAYA CASTILLO

Director of the Bnei Anousim & Hidden Jews of Poland Depts & Ma'ani Center

Chaya Castillo oversees and directs Shavei Israel's outreach work to the Bnei Anousim ("Marranos") and the..

See More +

Contact

RABBANIT RENANA BIRNBAUM

Director of Machon Miriam

Rabbanit Renana Birnbaum is the

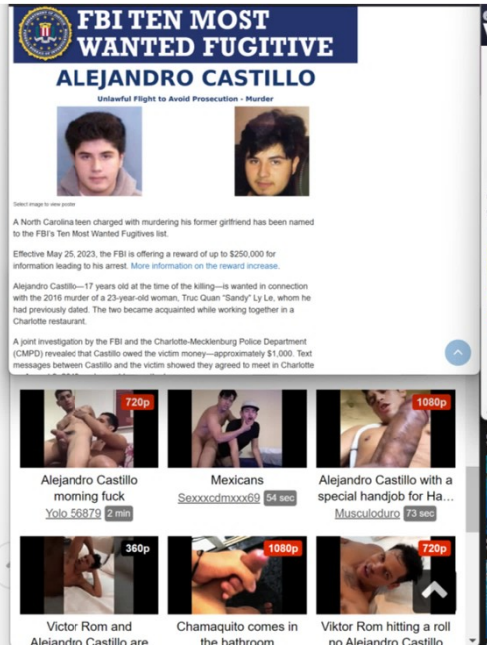

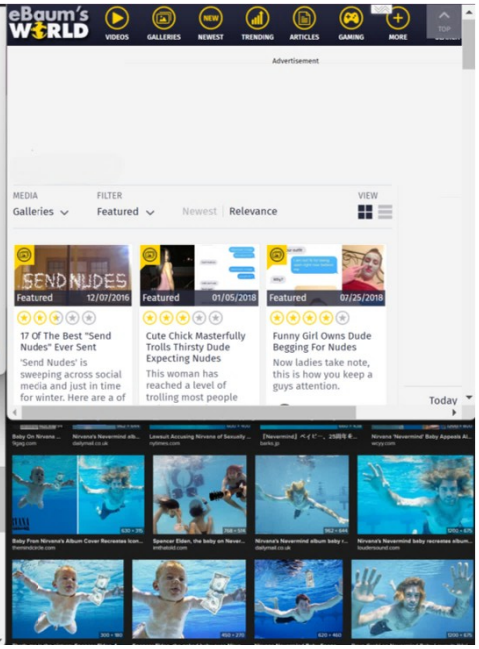

[redacted]

CHAYA CASTILLO

Director of the Bnei Anousim & Hidden Jews of Poland Depts & Ma'ani Center

Chaya Castillo oversees and directs Shavei Israel's outreach work to the Bnei Anousim ("Marranos") and the..

See More +

Contact

RABBANIT RENANA BIRNBAUM

Director of Machon Miriam

Rabbanit Renana Birnbaum is the

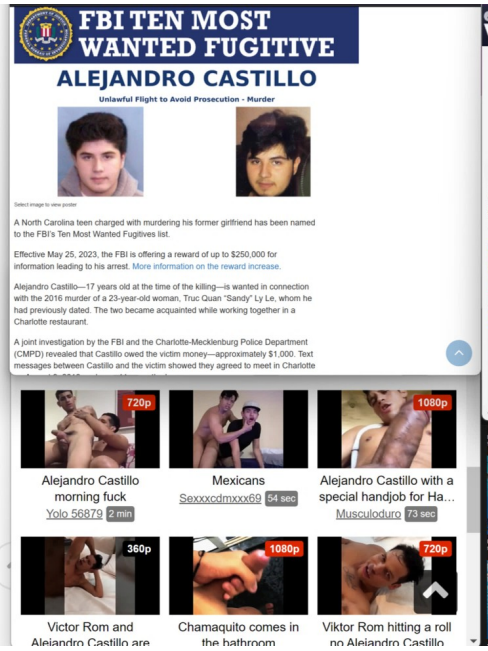

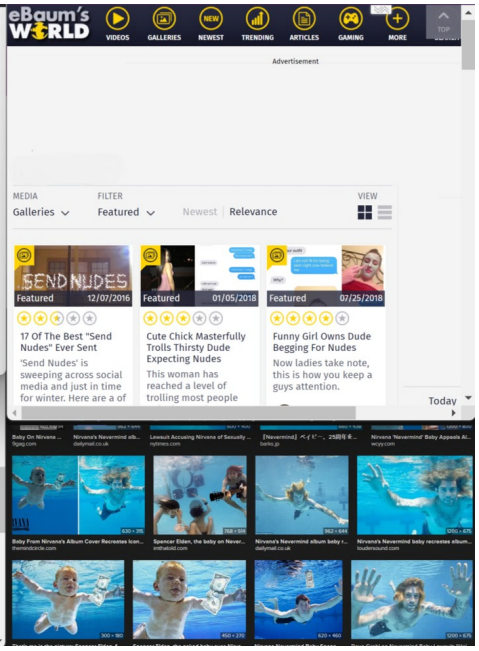

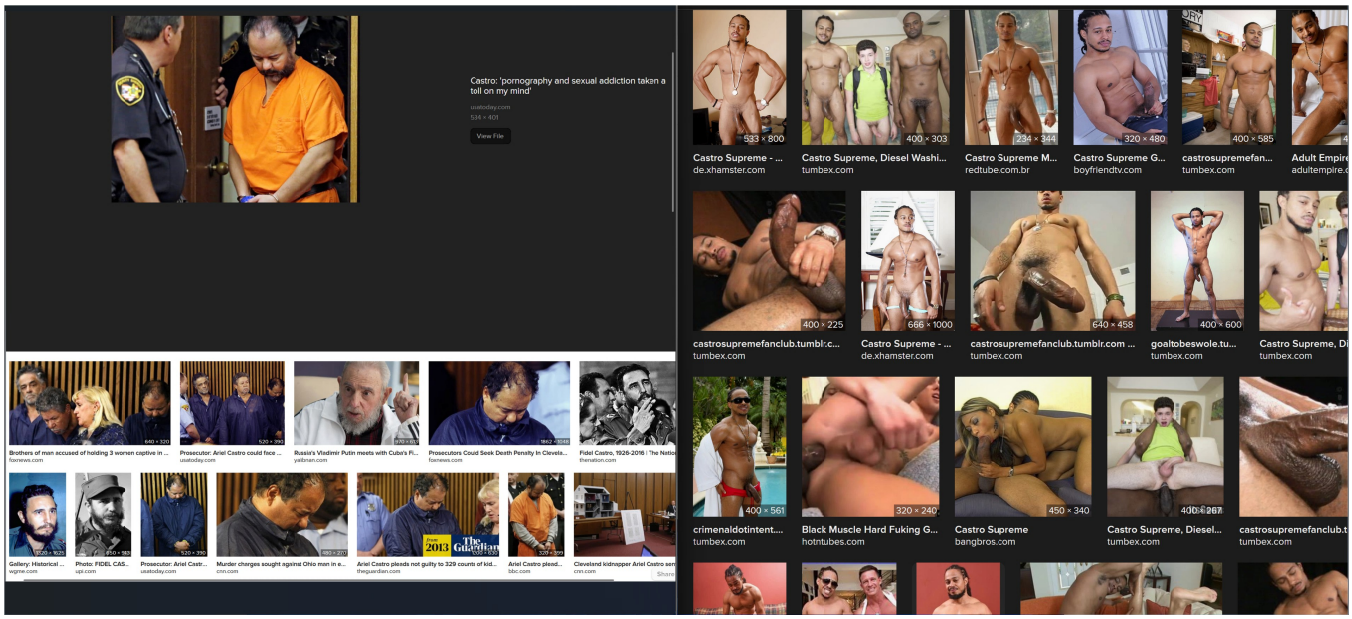
Castro: 'pornography and sexual addiction taken a toll on my mind'
usatoday.com
534 × 401
View File
Brothers of man accused of holding 3 women captive in ...
foxnews.com
Prosecutor: Ariel Castro could face ...
usatoday.com
Russia's Vladimir Putin meets with Cuba's Fi...
yatbman.com
Prosecutors Coud Seek Death Penalty In Clevela...
foxnews.com
Fidel Castro, 1926-2016 | The Natio...
thenation.com
Gallery: Historical ...
wgme.com
Photo: FIDEL CAS...
upi.com
Prosecutor: Ariel Castr...
usatoday.com
Murder charges sought against Ohio man in e...
cnn.com
Ariel Castro pleads not guilty to 329 counts of kid...
theguardian.com
Ariel Castro plead...
bbc.com
Cleveland kidnapper Ariel Castro ser...
cnn.com
Share
Castro Supreme - ...
de.xhamster.com
Castro Supreme, Diesel Washi...
tumbex.com
Castro Supreme M...
redtube.com.br
Castro Supreme G...
boyfriendtv.com
castrosupremefan...
tumbex.com
Adult Empire
adultempire.c
castrosupremefanclub.tumblr.c...
tumbex.com
Castro Supreme - ...
de.xhamster.com
castrosupremefanclub.tumblr.com ...
tumbex.com
goaltobeswole.tu...
tumbex.com
Castro Supreme, Di
tumbex.com
crimenaldotintent....
tumbex.com
Black Muscle Hard Fuking G...
hotntubes.com
Castro Supreme
bangbros.com
Castro Supreme, Diesel...
tumbex.com
castrosupremefanclub.t
tumbex.com

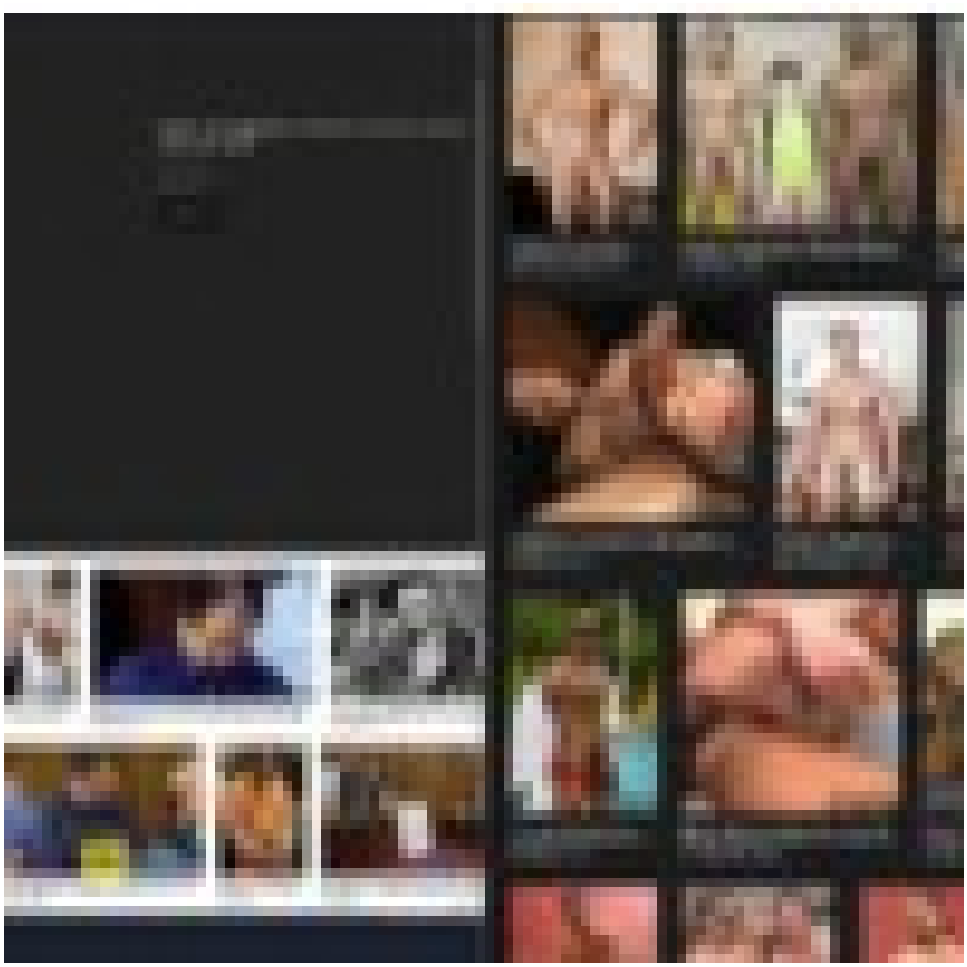

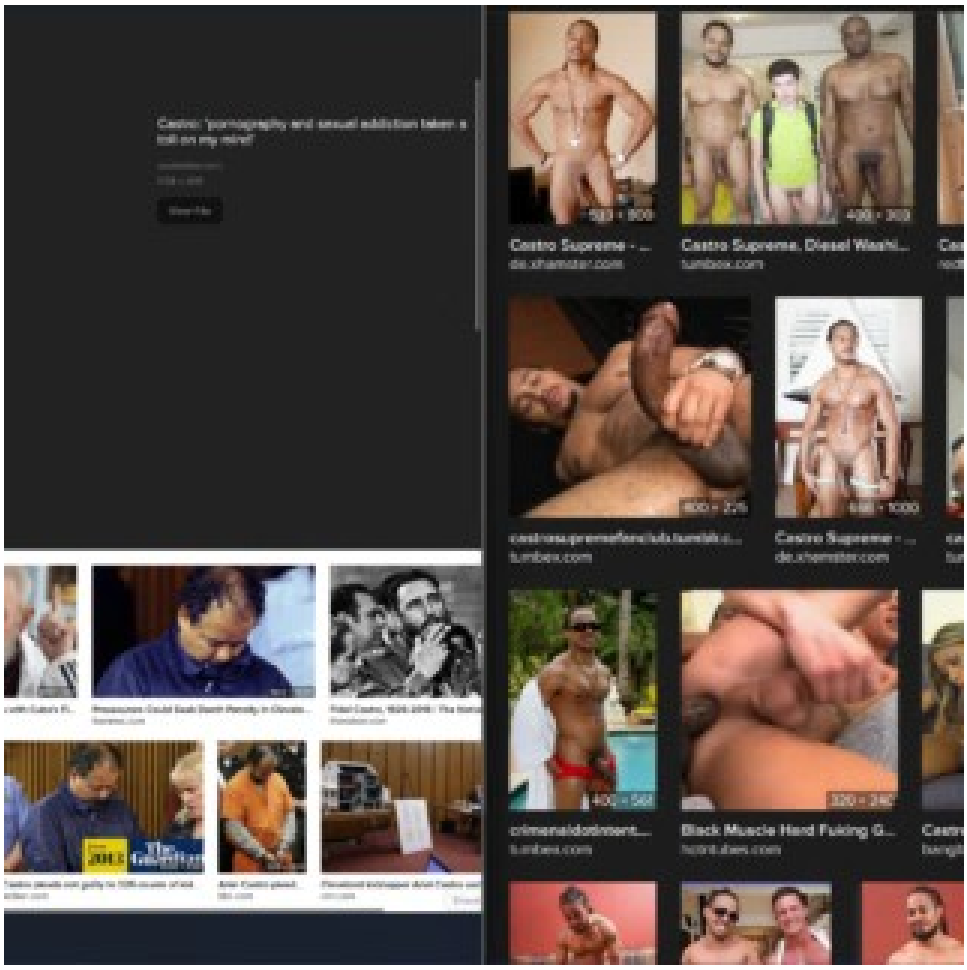
Castro Supreme - ...
de.xhamster.com
Castro Supreme, Diesel Washi...
tumbex.com
tumbex.com
Castro Supreme - ...
de.xhamster.com
tumbex.com
Black Muscle Hard Fuking G...
hotmtubes.com

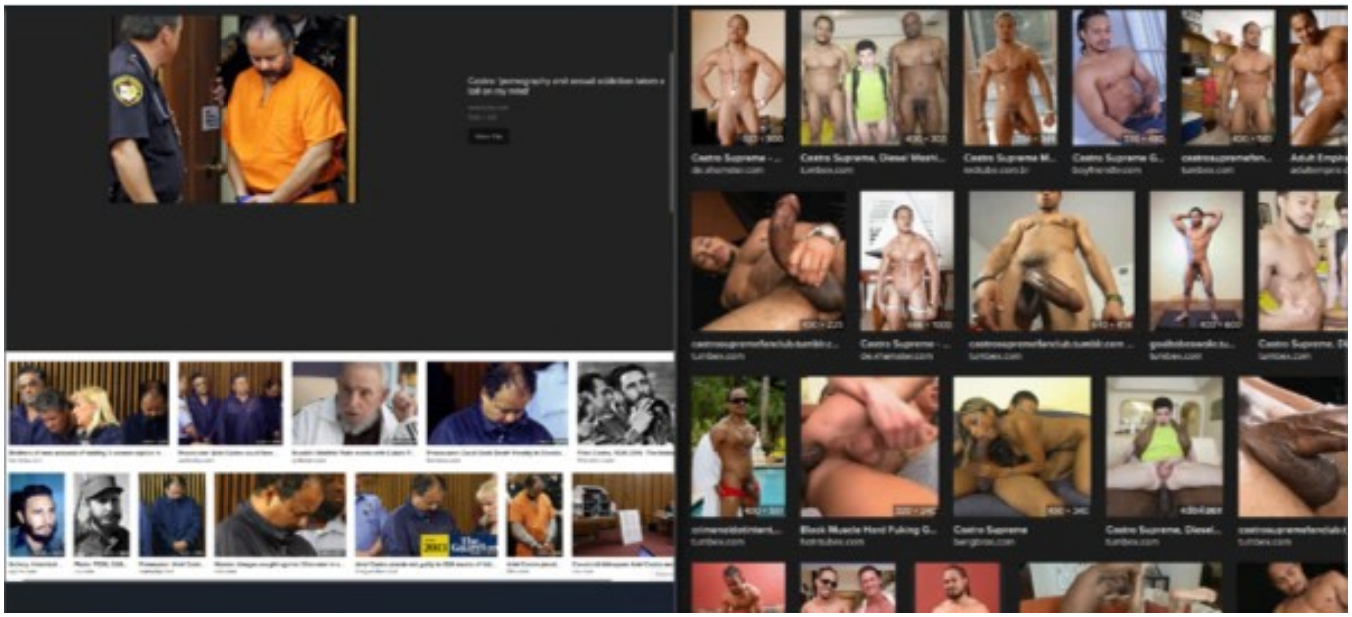

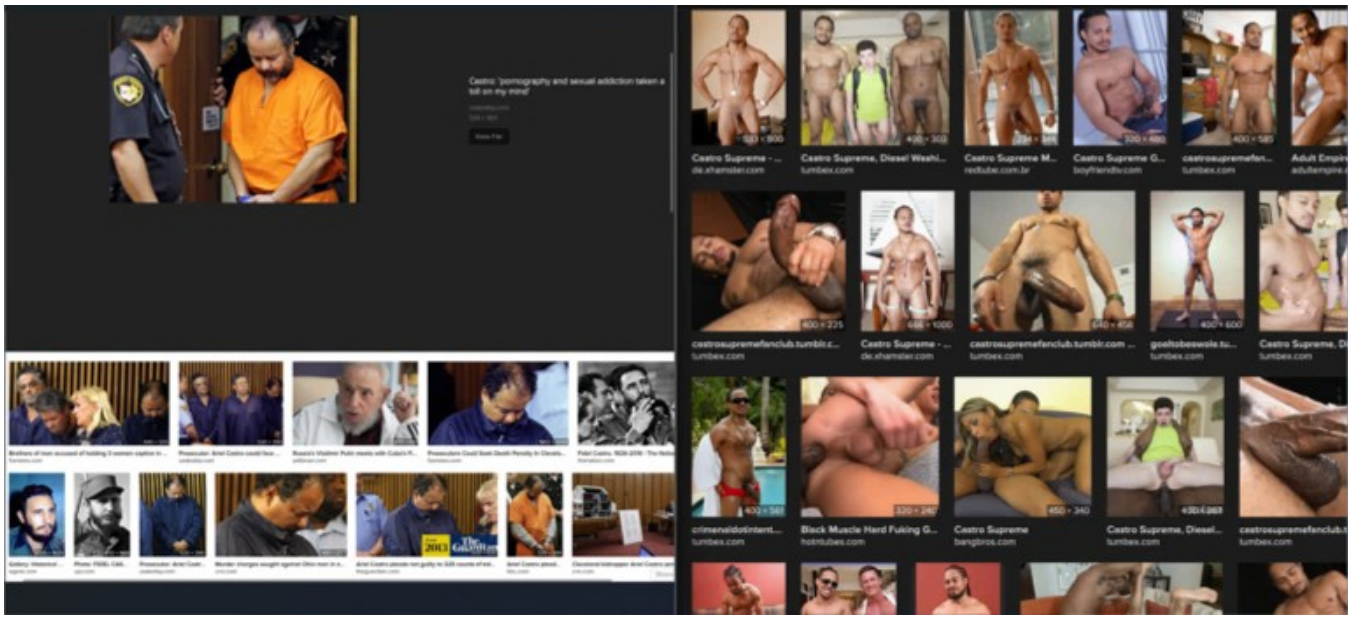
Castro: 'pornography and sexual addiction taken a toll on my mind'
View File
Castro Supreme - ...
de.xhamster.com
Castro Supreme, Diesel Washi...
tumbex.com
Castro Supreme M...
redtube.com.br
Castro Supreme G...
boyfriendtv.com
castrosupremefan...
tumbex.com
castrosupremefanclub.tumblr.c...
tumbex.com
Castro Supreme - ...
de.xhamster.com
castrosupremefanclub.tumblr.com ...
tumbex.com
goaltobeswole.tu...
tumbex.com
crimenaldotintent...
tumbex.com
Black Muscle Hard Fuking G...
hotntubes.com
Castro Supreme
bangbros.com
Castro Supreme, Diesel...
tumbex.com

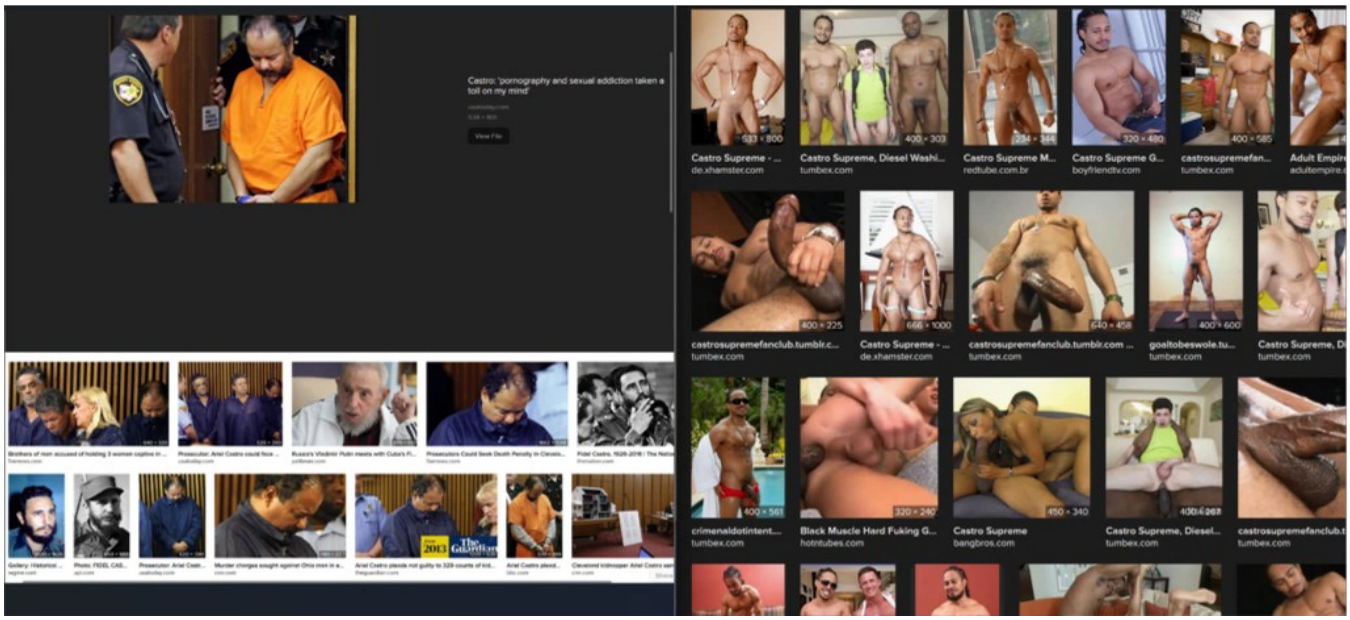
Castro: 'pornography and sexual addiction taken a toll on my mind'
View File
Castro Supreme - ...
de.xhamster.com
Castro Supreme, Diesel Washi...
tumbex.com
Castro Supreme M...
redtube.com.br
Castro Supreme G...
boyfriendtv.com
castrosupremefan...
tumbex.com
castrosupremefanclub.tumblr.c...
tumbex.com
Castro Supreme - ...
de.xhamster.com
castrosupremefanclub.tumblr.com ...
tumbex.com
goaltobeswole.tu...
tumbex.com
crimenaldotintent...
tumbex.com
Black Muscle Hard Fuking G...
hotntubes.com
Castro Supreme
bangbros.com
Castro Supreme, Diesel...
tumbex.com

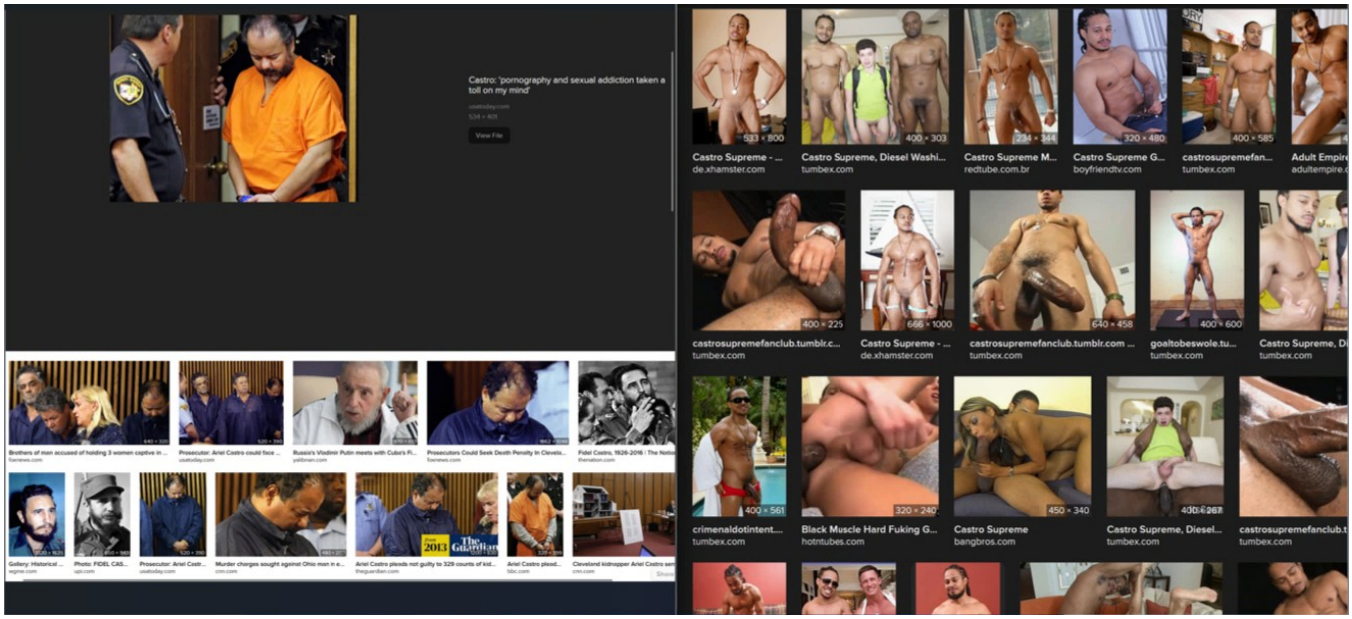
Castro: 'pornography and sexual addiction taken a toll on my mind'
usatoday.com
534 × 401
View File
Brothers of man accused of holding 3 women captive in ...
foxnews.com
Prosecutor: Ariel Castro could face ...
usatoday.com
Russia's Vladimir Putin meets with Cuba's Fi...
yalibnan.com
Prosecutors Could Seek Death Penalty In Clevela...
foxnews.com
Fidel Castro, 1926-2016 | The Natio
thenation.com
Gallery: Historical ...
wgme.com
Photo: FIDEL CAS...
upi.com
Prosecutor: Ariel Castr...
usatoday.com
Murder charges sought against Ohio man in e...
cnn.com
Ariel Castro pleads not guilty to 329 counts of kid...
theguardian.com
Ariel Castro plead...
bbc.com
Cleveland kidnapper Ariel Castro ser
cnn.com
Share
533 × 800
Castro Supreme - ...
de.xhamster.com
400 × 303
Castro Supreme, Diesel Washi...
tumbex.com
234 × 344
Castro Supreme M...
redtube.com.br
320 × 480
Castro Supreme G...
boyfriendtv.com
400 × 585
castrosupremefan...
tumbex.com
Adult Empire
adultempire.c
400 × 225
castrosupremefanclub.tumblr.c...
tumbex.com
666 × 1000
Castro Supreme - ...
de.xhamster.com
640 × 458
castrosupremefanclub.tumblr.com ...
tumbex.com
400 × 600
goaltobeswole.tu...
tumbex.com
Castro Supreme, Di
tumbex.com
400 × 561
crimenaldotintent....
tumbex.com
320 × 240
Black Muscle Hard Fuking G...
hotntubes.com
450 × 340
Castro Supreme
bangbros.com
Castro Supreme, Diesel...
tumbex.com
castrosupremefanclub.t
tumbex.com

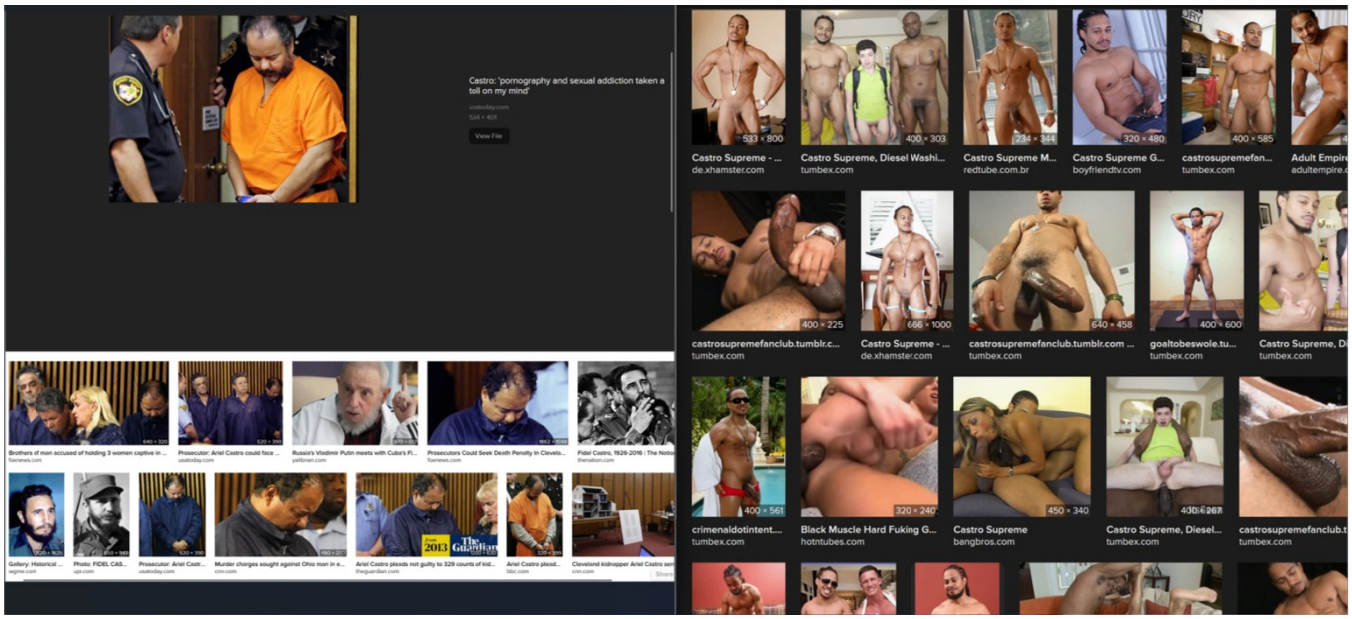

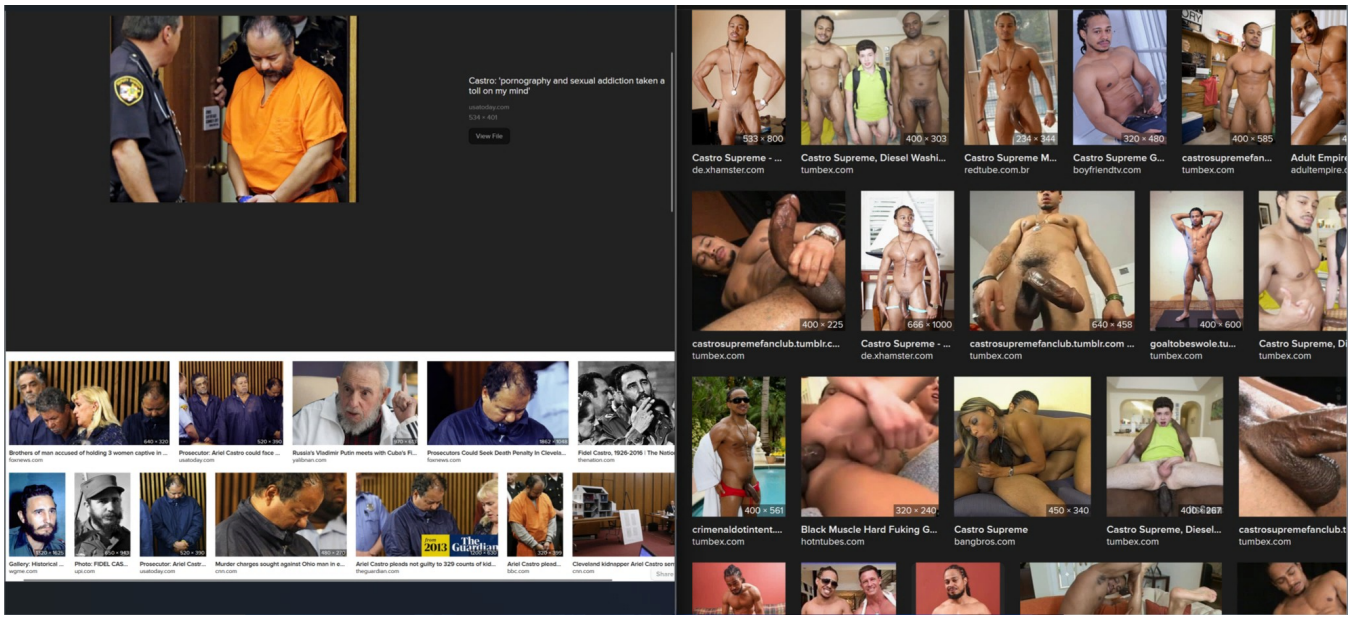
Castro: 'pornography and sexual addiction taken a toll on my mind'
usatoday.com
View File
Castro Supreme - ...
de.xhamster.com
Castro Supreme, Diesel Washi...
tumbex.com
Castro Supreme M...
redtube.com.br
Castro Supreme G...
boyfriendtv.com
castrosupremefan...
tumbex.com
castrosupremefanclub.tumblr.c...
tumbex.com
Castro Supreme - ...
de.xhamster.com
castrosupremefanclub.tumblr.com ...
tumbex.com
goaltobeswole.tu...
tumbex.com
crimenaldotintent....
tumbex.com
Black Muscle Hard Fuking G...
hotntubes.com
Castro Supreme
bangbros.com
Castro Supreme, Diesel...
tumbex.com

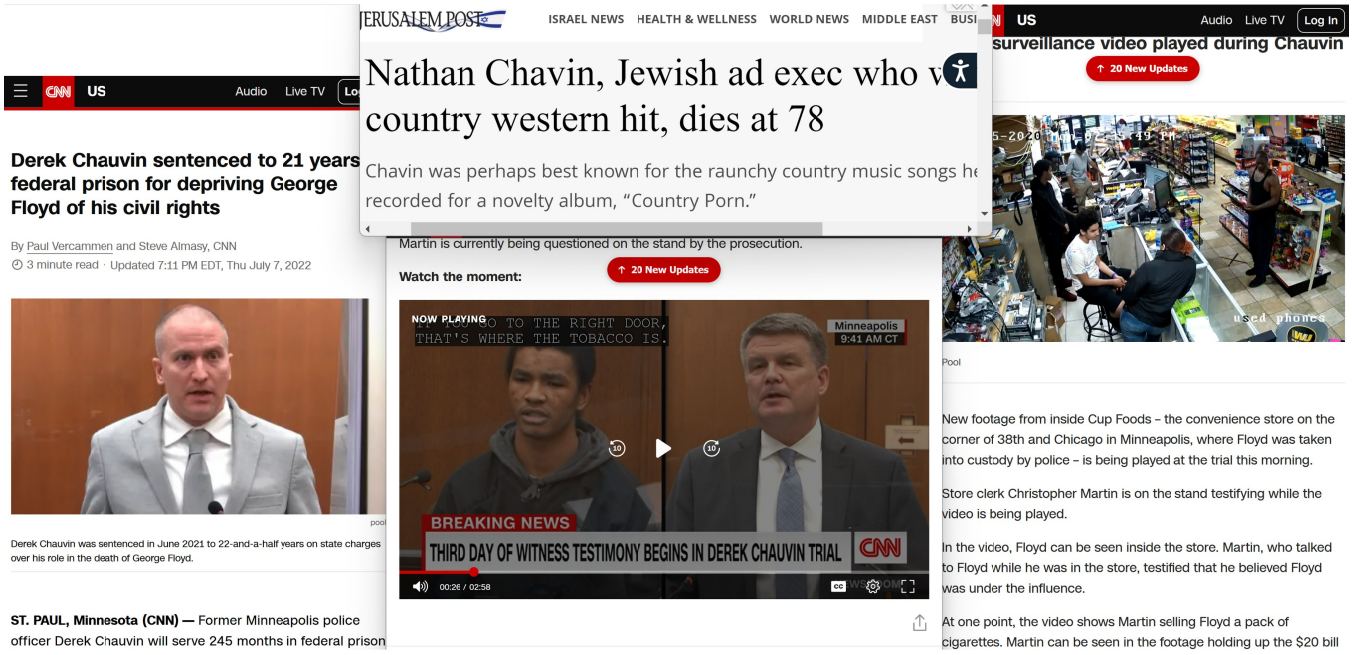
JERUSALEM POST
ISRAEL NEWS
HEALTH & WELLNESS
WORLD NEWS
MIDDLE EAST
Nathan Chavin, Jewish ad exec who w
country western hit, dies at 78
Chavin was perhaps best known for the raunchy country music songs he
recorded for a novelty album, "Country Porn."
CNN
US
Audio
Live TV
Derek Chauvin sentenced to 21 years
federal prison for depriving George
Floyd of his civil rights
By Paul Vercammen and Steve Almasy, CNN
3 minute read · Updated 7:11 PM EDT, Thu July 7, 2022
Derek Chauvin was sentenced in June 2021 to 22-and-a-half years on state charges over his role in the death of George Floyd.
ST. PAUL, Minnesota (CNN) — Former Minneapolis police officer Derek Chauvin will serve 245 months in federal prison
Martin is currently being questioned on the stand by the prosecution.
Watch the moment:
20 New Updates
NOW PLAYING
Minneapolis
9:41 AM CT
BREAKING NEWS
THIRD DAY OF WITNESS TESTIMONY BEGINS IN DEREK CHAUVIN TRIAL
00:26 / 02:58
US
Audio
Live TV
Log In
surveillance video played during Chauvin
20 New Updates
Pool
New footage from inside Cup Foods – the convenience store on the corner of 38th and Chicago in Minneapolis, where Floyd was taken into custody by police – is being played at the trial this morning.
Store clerk Christopher Martin is on the stand testifying while the video is being played.
In the video, Floyd can be seen inside the store. Martin, who talked to Floyd while he was in the store, testified that he believed Floyd was under the influence.
At one point, the video shows Martin selling Floyd a pack of cigarettes. Martin can be seen in the footage holding up the $20 bill

Nathan Chavin, Jewish ad exec who
country western hit, dies at 78

Nathan Chavin, Jewish ad exec who
country western hit, dies at 78

Nathan Chavin, Jewish ad exec who w
country western hit, dies at 78
Derek Chauvin sentenced to 21 years
federal prison for depriving George
Floyd of his civil rights

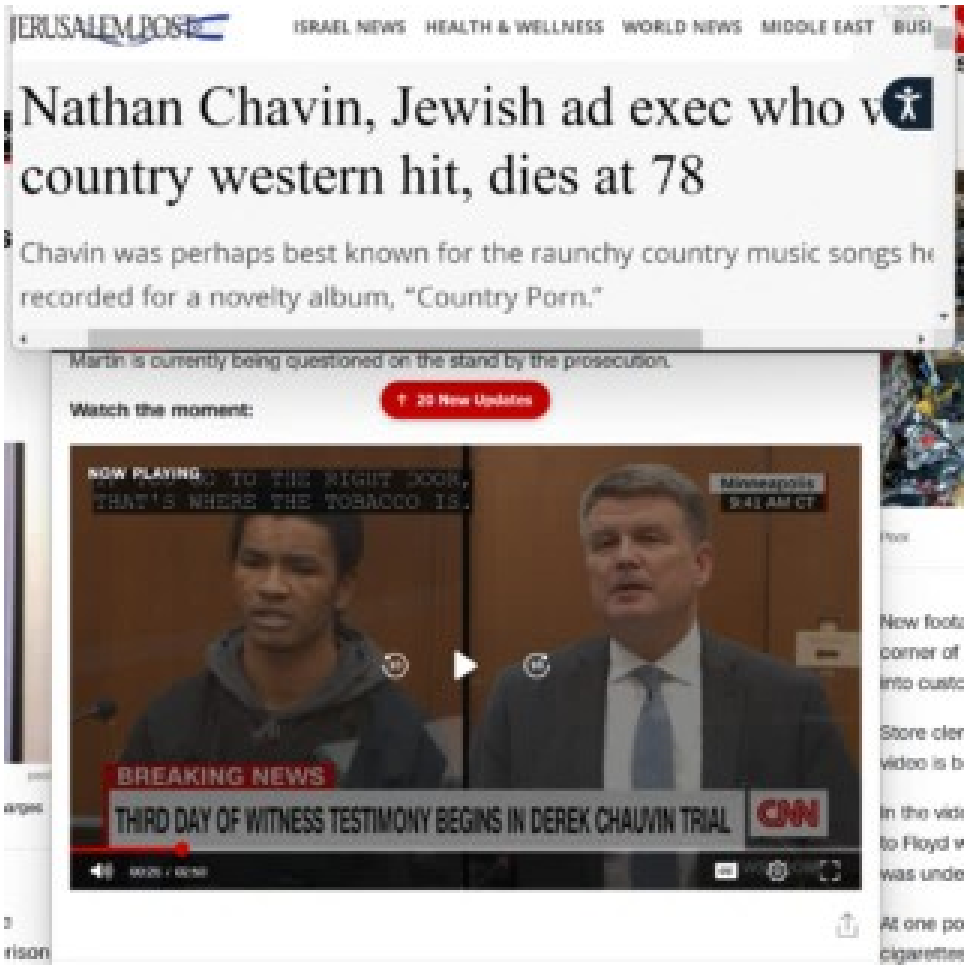
JERUSALEM POST
ISRAEL NEWS
HEALTH & WELLNESS
WORLD NEWS
MIDDLE EAST
Nathan Chavin, Jewish ad exec who w
country western hit, dies at 78
Chavin was perhaps best known for the raunchy country music songs he
recorded for a novelty album, "Country Porn."
Martin is currently being questioned on the stand by the prosecution.
Watch the moment:
20 New Updates
NOW PLAYING
BREAKING NEWS
THIRD DAY OF WITNESS TESTIMONY BEGINS IN DEREK CHAUVIN TRIAL
CNN

CNN US Audio Live TV

Derek Chauvin sentenced to 21 years federal prison for depriving George Floyd of his civil rights

By Paul Vercammen and Steve Almasy, CNN
3 minute read · Updated 7:11 PM EDT, Thu July 7, 2022

Derek Chauvin was sentenced in June 2021 to 22 and a half years on state charges over his role in the death of George Floyd.

ST. PAUL, Minnesota (CNN) — Former Minneapolis police officer Derek Chauvin will serve 245 months in federal prison

JERUSALEM POST ISRAEL NEWS HEALTH & WELLNESS WORLD NEWS MIDDLE EAST BUSI

Nathan Chavin, Jewish ad exec who w
country western hit, dies at 78

Chavin was perhaps best known for the raunchy country music songs he recorded for a novelty album, "Country Porn."

Martin is currently being questioned on the stand by the prosecution.

Watch the moment: 20 New Updates

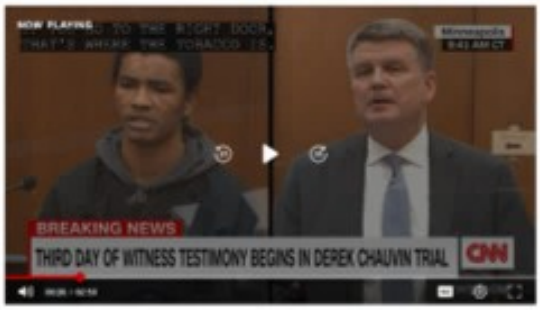

US Audio Live TV Log In

surveillance video played during Chauvin

20 New Updates

Pool

New footage from inside Cup Foods – the convenience store on the corner of 38th and Chicago in Minneapolis, where Floyd was taken into custody by police – is being played at the trial this morning.

Store clerk Christopher Martin is on the stand testifying while the video is being played.

In the video, Floyd can be seen inside the store. Martin, who talked to Floyd while he was in the store, testified that he believed Floyd was under the influence.

At one point, the video shows Martin selling Floyd a pack of cigarettes. Martin can be seen in the footage holding up the $20 bill

CNN US Audio Live TV

Derek Chauvin sentenced to 21 years federal prison for depriving George Floyd of his civil rights

By Paul Vercammen and Steve Almasy, CNN
3 minute read · Updated 7:11 PM EDT, Thu July 7, 2022

Derek Chauvin was sentenced in June 2021 to 22 and a half years on state charges over his role in the death of George Floyd.

ST. PAUL, Minnesota (CNN) — Former Minneapolis police officer Derek Chauvin will serve 245 months in federal prison

JERUSALEM POST ISRAEL NEWS HEALTH & WELLNESS WORLD NEWS MIDDLE EAST BUSI

Nathan Chavin, Jewish ad exec who w
country western hit, dies at 78

Chavin was perhaps best known for the raunchy country music songs he recorded for a novelty album, "Country Porn."

Martin is currently being questioned on the stand by the prosecution.

Watch the moment: 20 New Updates

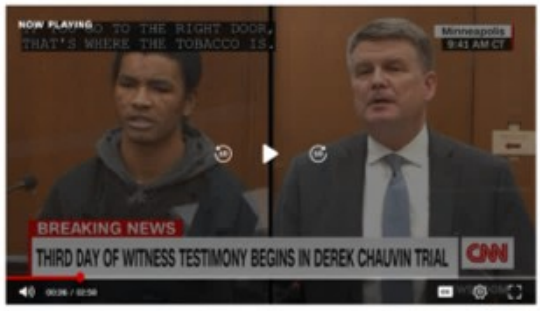

US Audio Live TV Log In

surveillance video played during Chauvin

20 New Updates

Pool

New footage from inside Cup Foods – the convenience store on the corner of 38th and Chicago in Minneapolis, where Floyd was taken into custody by police – is being played at the trial this morning.

Store clerk Christopher Martin is on the stand testifying while the video is being played.

In the video, Floyd can be seen inside the store. Martin, who talked to Floyd while he was in the store, testified that he believed Floyd was under the influence.

At one point, the video shows Martin selling Floyd a pack of cigarettes. Martin can be seen in the footage holding up the $20 bill

CNN US Audio Live TV Log

Derek Chauvin sentenced to 21 years federal prison for depriving George Floyd of his civil rights

By Paul Vercammen and Steve Almasy, CNN
3 minute read · Updated 7:11 PM EDT, Thu July 7, 2022

Derek Chauvin was sentenced in June 2021 to 22-and-a-half years on state charges over his role in the death of George Floyd.

ST. PAUL, Minnesota (CNN) — Former Minneapolis police officer Derek Chauvin will serve 245 months in federal prison

JERUSALEM POST ISRAEL NEWS HEALTH & WELLNESS WORLD NEWS MIDDLE EAST BUSI

Nathan Chavin, Jewish ad exec who w
country western hit, dies at 78

Chavin was perhaps best known for the raunchy country music songs he recorded for a novelty album, "Country Porn."

Martin is currently being questioned on the stand by the prosecution.

Watch the moment: 20 New Updates

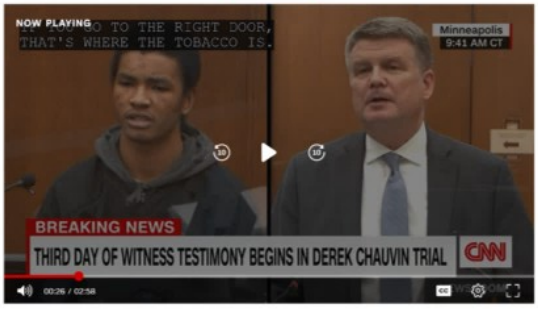

US Audio Live TV Log In

surveillance video played during Chauvin

20 New Updates

Pool

New footage from inside Cup Foods – the convenience store on the corner of 38th and Chicago in Minneapolis, where Floyd was taken into custody by police – is being played at the trial this morning.

Store clerk Christopher Martin is on the stand testifying while the video is being played.

In the video, Floyd can be seen inside the store. Martin, who talked to Floyd while he was in the store, testified that he believed Floyd was under the influence.

At one point, the video shows Martin selling Floyd a pack of cigarettes. Martin can be seen in the footage holding up the $20 bill

CNN US Audio Live TV Log

Derek Chauvin sentenced to 21 years federal prison for depriving George Floyd of his civil rights

By Paul Vercammen and Steve Almasy, CNN
3 minute read · Updated 7:11 PM EDT, Thu July 7, 2022

Derek Chauvin was sentenced in June 2021 to 22-and-a-half years on state charges over his role in the death of George Floyd.

ST. PAUL, Minnesota (CNN) — Former Minneapolis police officer Derek Chauvin will serve 245 months in federal prison

JERUSALEM POST ISRAEL NEWS HEALTH & WELLNESS WORLD NEWS MIDDLE EAST BUSI

Nathan Chavin, Jewish ad exec who w
country western hit, dies at 78

Chavin was perhaps best known for the raunchy country music songs he recorded for a novelty album, "Country Porn."

Martin is currently being questioned on the stand by the prosecution.

Watch the moment: 20 New Updates

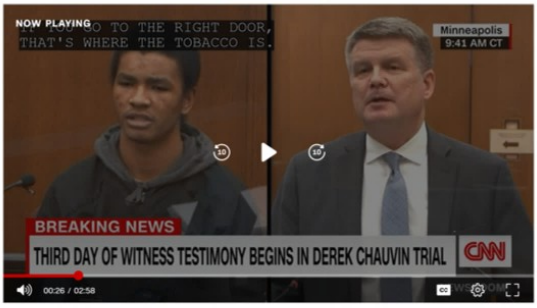

US Audio Live TV Log In

surveillance video played during Chauvin

20 New Updates

Pool

New footage from inside Cup Foods – the convenience store on the corner of 38th and Chicago in Minneapolis, where Floyd was taken into custody by police – is being played at the trial this morning.

Store clerk Christopher Martin is on the stand testifying while the video is being played.

In the video, Floyd can be seen inside the store. Martin, who talked to Floyd while he was in the store, testified that he believed Floyd was under the influence.

At one point, the video shows Martin selling Floyd a pack of cigarettes. Martin can be seen in the footage holding up the $20 bill

CNN US Audio Live TV Log

Derek Chauvin sentenced to 21 years federal prison for depriving George Floyd of his civil rights

By Paul Vercammen and Steve Almasy, CNN
3 minute read · Updated 7:11 PM EDT, Thu July 7, 2022

Derek Chauvin was sentenced in June 2021 to 22-and-a-half years on state charges over his role in the death of George Floyd.

ST. PAUL, Minnesota (CNN) — Former Minneapolis police officer Derek Chauvin will serve 245 months in federal prison

JERUSALEM POST ISRAEL NEWS HEALTH & WELLNESS WORLD NEWS MIDDLE EAST BUSI

Nathan Chavin, Jewish ad exec who v
country western hit, dies at 78

Chavin was perhaps best known for the raunchy country music songs he recorded for a novelty album, "Country Porn."

Martin is currently being questioned on the stand by the prosecution.

Watch the moment: 20 New Updates

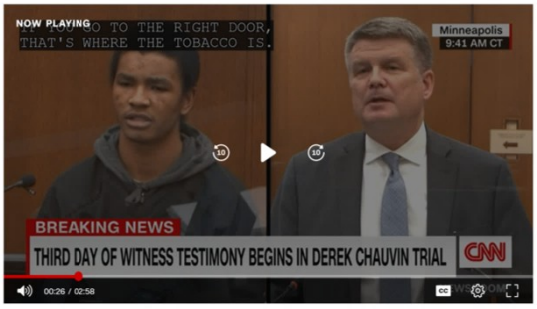

US Audio Live TV Log In

surveillance video played during Chauvin

20 New Updates

Pool

New footage from inside Cup Foods – the convenience store on the corner of 38th and Chicago in Minneapolis, where Floyd was taken into custody by police – is being played at the trial this morning.

Store clerk Christopher Martin is on the stand testifying while the video is being played.

In the video, Floyd can be seen inside the store. Martin, who talked to Floyd while he was in the store, testified that he believed Floyd was under the influence.

At one point, the video shows Martin selling Floyd a pack of cigarettes. Martin can be seen in the footage holding up the $20 bill

CNN US Audio Live TV Log

Derek Chauvin sentenced to 21 years federal prison for depriving George Floyd of his civil rights

By Paul Vercammen and Steve Almasy, CNN
3 minute read · Updated 7:11 PM EDT, Thu July 7, 2022

Derek Chauvin was sentenced in June 2021 to 22-and-a-half years on state charges over his role in the death of George Floyd.

ST. PAUL, Minnesota (CNN) — Former Minneapolis police officer Derek Chauvin will serve 245 months in federal prison

JERUSALEM POST ISRAEL NEWS HEALTH & WELLNESS WORLD NEWS MIDDLE EAST BUSI

Nathan Chavin, Jewish ad exec who v
country western hit, dies at 78

Chavin was perhaps best known for the raunchy country music songs he recorded for a novelty album, "Country Porn."

Martin is currently being questioned on the stand by the prosecution.

Watch the moment: 20 New Updates

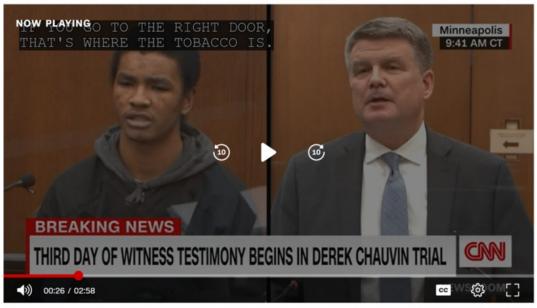

US Audio Live TV Log In

surveillance video played during Chauvin

20 New Updates

Pool

New footage from inside Cup Foods – the convenience store on the corner of 38th and Chicago in Minneapolis, where Floyd was taken into custody by police – is being played at the trial this morning.

Store clerk Christopher Martin is on the stand testifying while the video is being played.

In the video, Floyd can be seen inside the store. Martin, who talked to Floyd while he was in the store, testified that he believed Floyd was under the influence.

At one point, the video shows Martin selling Floyd a pack of cigarettes. Martin can be seen in the footage holding up the $20 bill

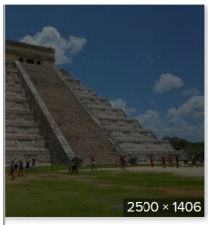

yan pyramid ruins : Yucata...
g

Chichen Itza Mayan pyramid ruins : Yucatan Mex...
visionsoftravel.org

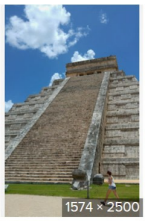

Chichen Itza Maya...
visionsoftravel.org

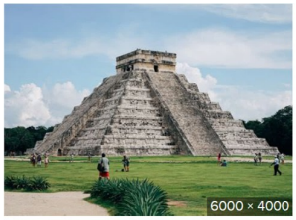

Chichen Itza: One of the Seven Wonder...
completegetaways.com

Chichen Itza Mayan pyramid ruins : Yu
visionsoftravel.org

Chichen Itza Mayan pyramid ruins : Yucatan
Mexico | Visions of Travel

visionsoftravel.org
2500 × 1406

View File

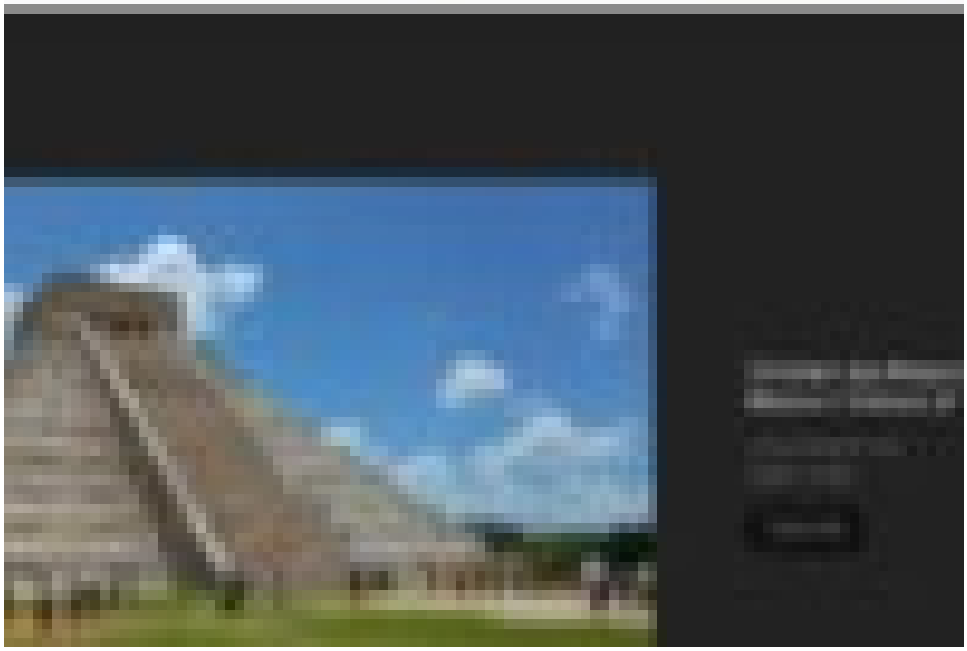

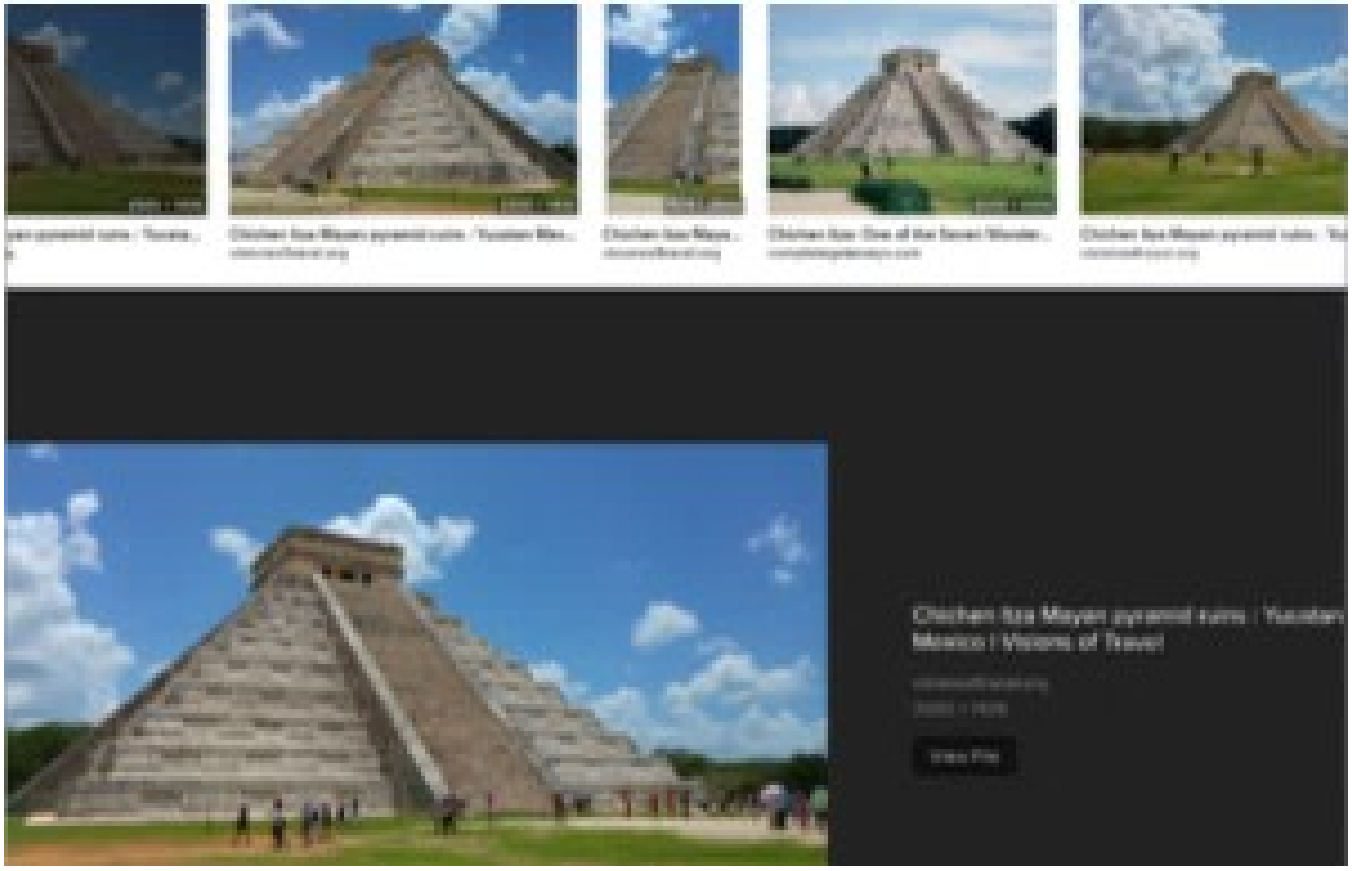
Chichen Itza Mayan pyramid ruins | Yucatan
Mexico | Visions of Travel

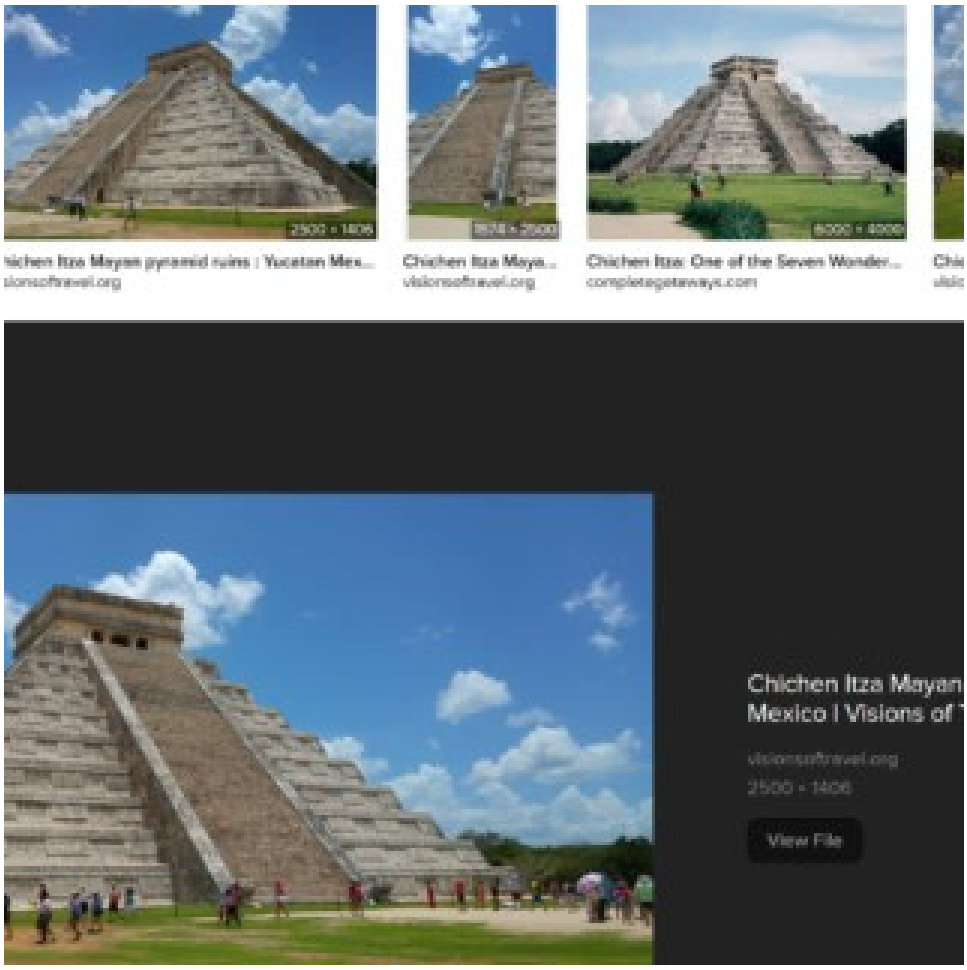
2500 × 1406
Chichen Itza Mayan pyramid ruins : Yucatan Mex...
visionsoftravel.org
1574 × 2500
Chichen Itza Maya...
visionsoftravel.org
6000 × 4000
Chichen Itza: One of the Seven Wonder...
completegetaways.com
Chichen Itza Mayan
Mexico | Visions of
visionsoftravel.org
2500 × 1406
View File

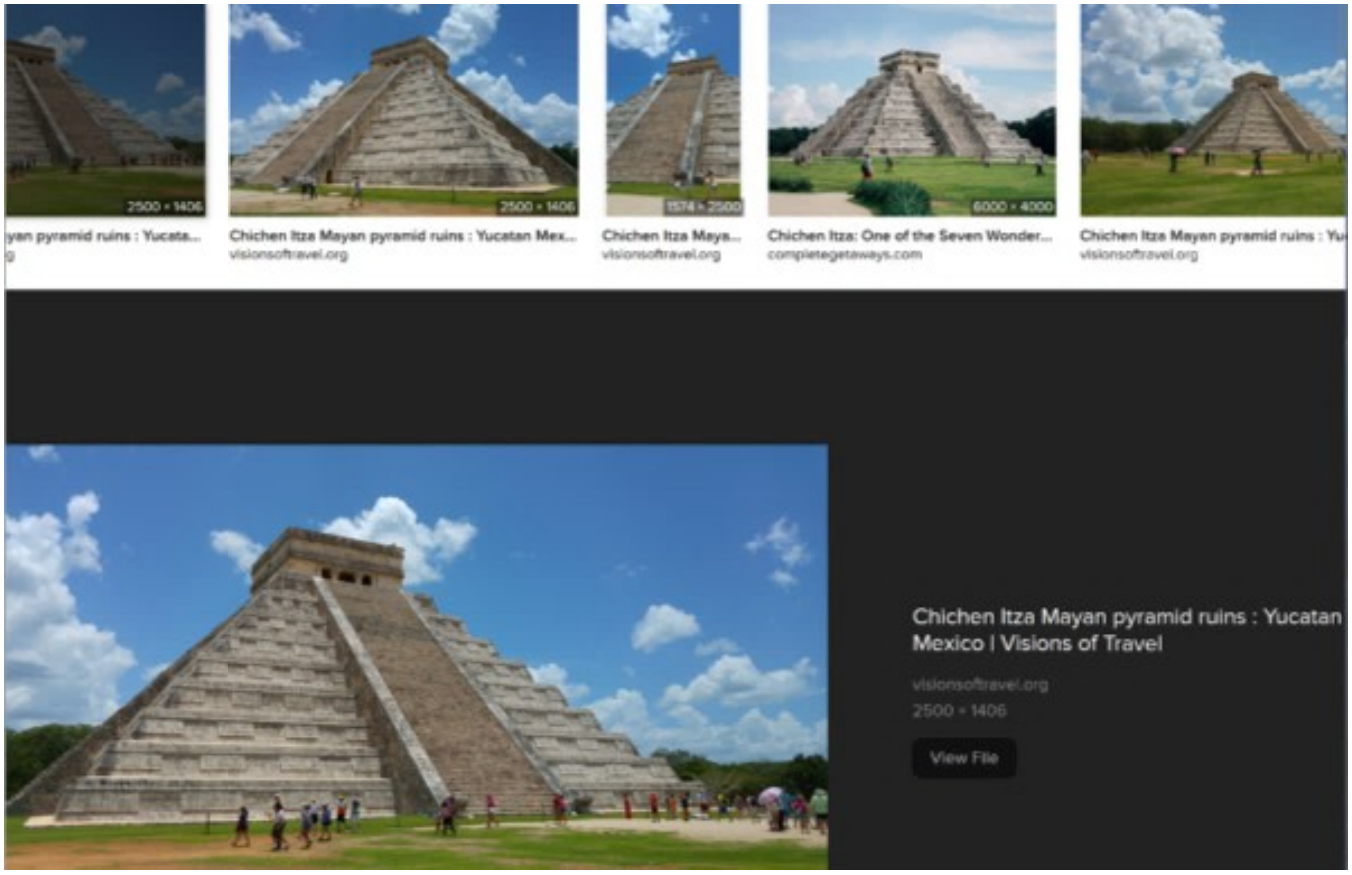
2500 × 1406
yan pyramid ruins : Yucata...
2500 × 1406
Chichen Itza Mayan pyramid ruins : Yucatan Mex...
visionsoftravel.org
1574 × 2500
Chichen Itza Maya...
visionsoftravel.org
6000 × 4000
Chichen Itza: One of the Seven Wonder...
completegetaways.com
Chichen Itza Mayan pyramid ruins : Yu
visionsoftravel.org
Chichen Itza Mayan pyramid ruins : Yucatan
Mexico | Visions of Travel
visionsoftravel.org
2500 × 1406
View File

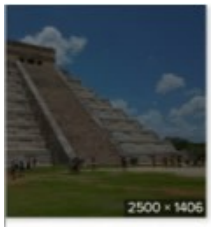

yan pyramid ruins : Yucata...
g

Chichen Itza Mayan pyramid ruins : Yucatan Mex...
visionsoftravel.org

Chichen Itza Maya...
visionsoftravel.org

Chichen Itza: One of the Seven Wonder...
completegetaways.com

Chichen Itza Mayan pyramid ruins : Yu
visionsoftravel.org

Chichen Itza Mayan pyramid ruins : Yucatan Mexico | Visions of Travel

visionsoftravel.org
2500 × 1406

View File

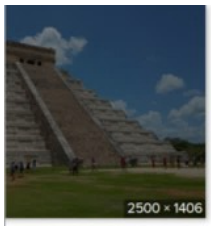

yan pyramid ruins : Yucata...
g

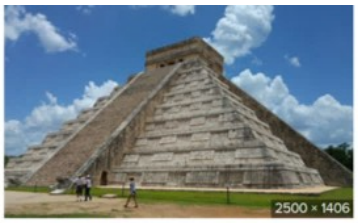

Chichen Itza Mayan pyramid ruins : Yucatan Mex...
visionsoftravel.org

Chichen Itza Maya...
visionsoftravel.org

Chichen Itza: One of the Seven Wonder...
completegetaways.com

Chichen Itza Mayan pyramid ruins : Yu
visionsoftravel.org

Chichen Itza Mayan pyramid ruins : Yucatan Mexico | Visions of Travel

visionsoftravel.org
2500 × 1406

View File

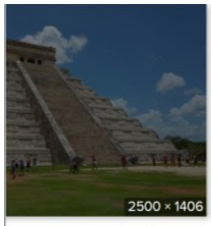

yan pyramid ruins : Yucata...
g

Chichen Itza Mayan pyramid ruins : Yucatan Mex...
visionsoftravel.org

Chichen Itza Maya...
visionsoftravel.org

Chichen Itza: One of the Seven Wonder...
completegetaways.com

Chichen Itza Mayan pyramid ruins : Yu
visionsoftravel.org

Chichen Itza Mayan pyramid ruins : Yucatan Mexico | Visions of Travel

visionsoftravel.org
2500 × 1406

View File

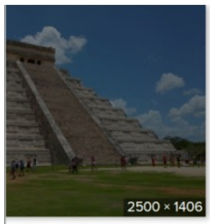

yan pyramid ruins : Yucata...
g

Chichen Itza Mayan pyramid ruins : Yucatan Mex...
visionsoftravel.org

Chichen Itza Maya...
visionsoftravel.org

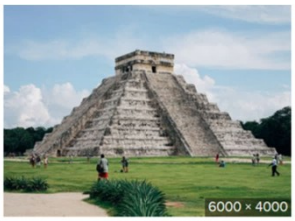

Chichen Itza: One of the Seven Wonder...
completegetaways.com

Chichen Itza Mayan pyramid ruins : Yu
visionsoftravel.org

Chichen Itza Mayan pyramid ruins : Yucatan Mexico | Visions of Travel

visionsoftravel.org
2500 × 1406

View File

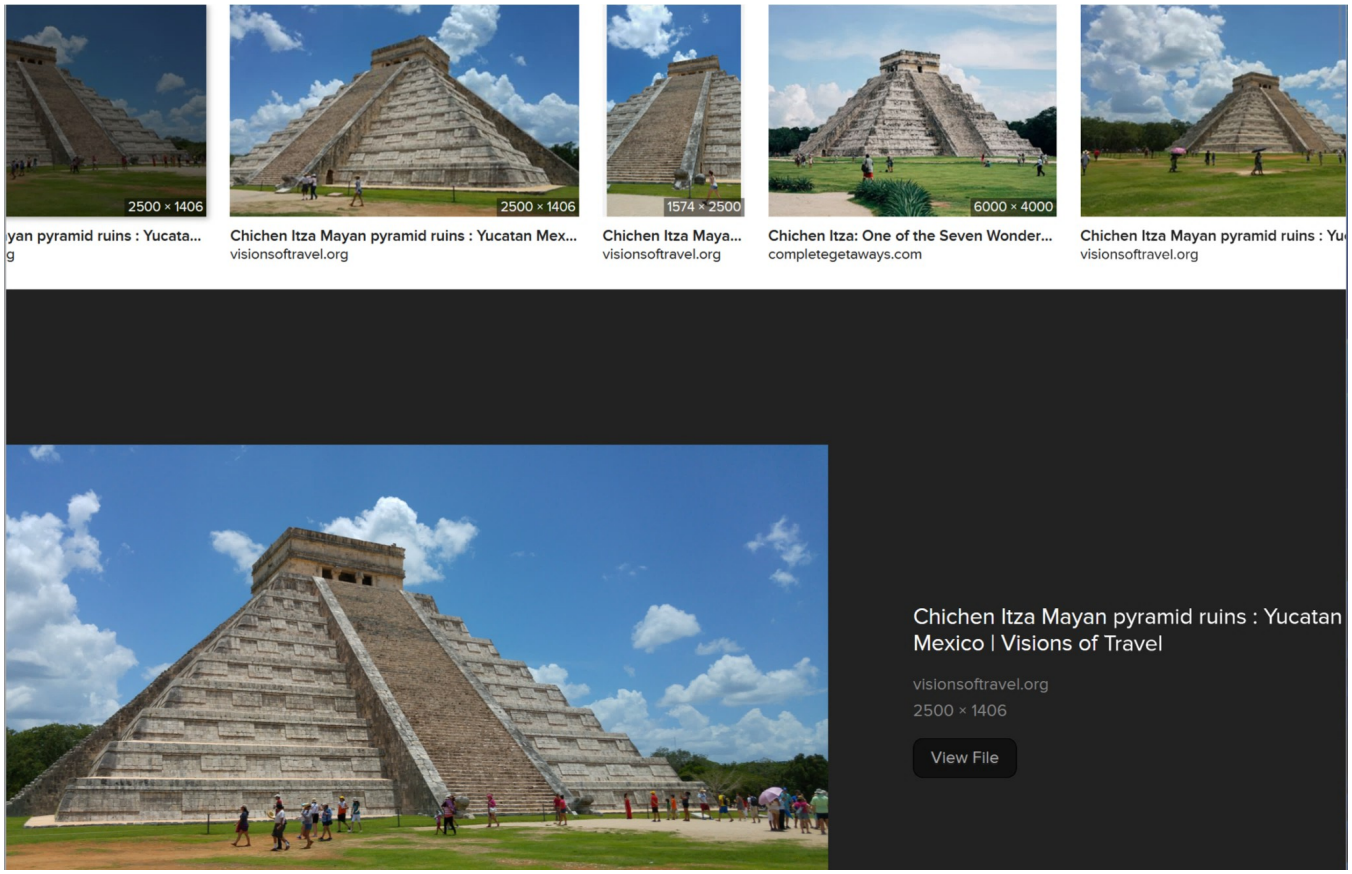
2500 × 1406
yan pyramid ruins : Yucata...
2500 × 1406
Chichen Itza Mayan pyramid ruins : Yucatan Mex...
visionsoftravel.org
1574 × 2500
Chichen Itza Maya...
visionsoftravel.org
6000 × 4000
Chichen Itza: One of the Seven Wonder...
completegetaways.com
Chichen Itza Mayan pyramid ruins : Yu
visionsoftravel.org
Chichen Itza Mayan pyramid ruins : Yucatan Mexico | Visions of Travel
visionsoftravel.org
2500 × 1406
View File

AP
Election results
Israel-Hamas war
cbdMD, Inc. Appoints Scott
as Co-CEO and Caryn Dunay
President
Published 7:01 AM CST July 1, 2019
Share
CHARLOTTE, N.C.--(BUSINESS WIRE)--Jul 1, 2019
cbdMD, Inc. (NYSE American: YCBD) announced t
Coffman, the co-founder of the brand cbdMD, has
as Co-Chief Executive Officer effective immediat
will share CEO duties with Martin A. Sumichrast.
remain Chairman of the Board and Mr. Coffman w
member. In addition, Caryn Dunayer, the co-found
cbdMD, has been appointed as President of the co
immediately. Mr. Sumichrast will continue to focu
and public company aspects while Mr. Coffman w
operational aspects of the company.
"In December of 2018, Scott and Caryn joined our
we purchased the cbdMD brand. Both Scott and C
Orthodox Conversion
The Real Deal!
Convert to Judaism with Rabbi Chaim Coffman
Get the guidance and training from an expert Orthodox Rabbi and prepare for your conversion.
Rabbi Coffman provides an in-depth path to an Orthodox Conversion that is recognized by Beit Din worldwide for Gerim that want the Real Deal.
aebn
All
Eric Evans Gallery (3)
Newest Eric Evans Movies
SEX BALLEX
Not everyone in adult entertainment is looking for new distribution formats, though.
Scott Coffman, president and CEO of the Adult Entertainment Broadcast Network, believes online video on demand is going to continue to be the way of the future. While piracy is a problem, he acknowledges, the company has just introduced a new haptic technology peripheral/sex toy that it's betting will prove appealing to men.
The RealTouch is a mechanical male masturbation device that is programmed to work in conjunction with films on AEBN's Website and simulate the sensation of the sex happening onscreen. Owners pay $0.49 per minute for the experience — on top of the $200 upfront costs for the device.
Coffman knows there will be customer trepidation and acknowledges that overcoming those fears will take some time — but he likens his PR challenge to the one Nintendo faced when it first unveiled the Wii.
Source: PornWeek
PornWeek
"As we saw the Wii come out with their controller, it really solidified our thought," he says. "You can sit and play a game, but once it becomes
want to
CNBC
MARKETS
CNBC TV
WATCHLIST
MENU

Convert to Judaism with Rabbi
Chaim Coffman

AP
Orthodox Conversion
The Real Deal!
Convert to Judaism with Rabbi Chaim Coffman
aebn
Eric Evans Gallery (3)
Newest Eric Evans Movies

thodox Conversion
The Real Deal!
Convert to Judaism with Rabbi Chaim Coffman
et the guidance and training from an expert Orthodox Rabbi and prepare for your conversion.
aebn
Eric Evans Gallery (3)
Newest Eric Evans Movies
SEX BRAEX

AP
Election results
Israel-Hamas war
cbdMD, Inc. Appoints Scott
as Co-CEO and Caryn Dunay
President
Published 7:01 AM CST, July 1, 2019
Share
CHARLOTTE, N.C.--(BUSINESS WIRE)--Jul 1, 2019
Orthodox Conversion
The Real Deal!
Convert to Judaism with Rabbi Chaim Coffman
Get the guidance and training from an expert Orthodox Rabbi and prepare for your conversion.
aebn
Eric Evans Gallery (3)
Newest Eric Evans Movies
SEX BI-LEX

AP
Election results
Israel-Hamas war
cbdMD, Inc. Appoints Scott
as Co-CEO and Caryn Dunay
President
Published 7:01 AM CST, July 1, 2019
Share
CHARLOTTE, N.C.--(BUSINESS WIRE)--Jul 1, 2019
Orthodox Conversion
The Real Deal!
Convert to Judaism with Rabbi Chaim Coffman
Get the guidance and training from an expert Orthodox Rabbi and prepare for your conversion.
aebn
Eric Evans Gallery (3)
Newest Eric Evans Movies
SEX BI-LEX

AP

Election results Israel-Hamas war Rashida Tlaib

cbdMD, Inc. Appoints Scott (as Co-CEO and Caryn Dunay President

Published 7:01 AM CST, July 1, 2019

Share

CHARLOTTE, N.C.--(BUSINESS WIRE)--Jul 1, 2019

cbdMD, Inc. (NYSE American: YCBD) announced t
Coffman, the co-founder of the brand cbdMD, has
as Co-Chief Executive Officer effective immediat
will share CEO duties with Martin A. Sumichrast. M
remain Chairman of the Board and Mr. Coffman w
member. In addition, Caryn Dunayer, the co-found
cbdMD, has been appointed as President of the co
immediately. Mr. Sumichrast will continue to focu
and public company aspects while Mr. Coffman w
operational aspects of the company.

"In December of 2018, Scott and Caryn joined our
we purchased the cbdMD brand. Both Scott and C
nely versatile and talented brand builders. V
ding of our company now complete, I believ

Orthodox Conversion
The Real Deal!

Convert to Judaism with Rabbi Chaim Coffman

Get the guidance and training from an expert Orthodox Rabbi and prepare for your conversion.

Rabbi Coffman provides an in-depth path to an Orthodox Conversion that is recognized by Beit Din worldwide for Gerim that want the Real Deal.

aebn All ▾ searc

Eric Evans Gallery (3)

Newest Eric Evans Movies

Not everyone in adult entertainment is looking for new distribution formats, though.

Scott Coffman, president and CEO of the **Adult Entertainment Broadcast Network**, believes online video on demand is going to continue to be the way of the future. While piracy is a problem, he acknowledges, the company has just introduced a new haptic technology peripheral/sex toy that it's betting will prove appealing to men.

The RealTouch is a mechanical male masturbation device that is programmed to work in conjunction with films on AEBN's Website and simulate the sensation of the sex happening onscreen. Owners pay $0.49 per minute for the experience — on top of the $200 upfront costs for the device.

Coffman knows there will be customer trepidation and acknowledges that overcoming those fears will take some time — but he likens his PR challenge to the one Nintendo faced when it first unveiled the Wii.

Source: PornWeek

PornWeek

"As we saw the Wii come out with their controller, it really solidified our thought," he says. "You can sit and play a game, but once it become

want to

AP

Election results Israel-Hamas war Rashida Tlaib

cbdMD, Inc. Appoints Scott (as Co-CEO and Caryn Dunay President

Published 7:01 AM CST, July 1, 2019

Share

CHARLOTTE, N.C.--(BUSINESS WIRE)--Jul 1, 2019

cbdMD, Inc. (NYSE American: YCBD) announced t
Coffman, the co-founder of the brand cbdMD, has
as Co-Chief Executive Officer effective immediat
will share CEO duties with Martin A. Sumichrast. M
remain Chairman of the Board and Mr. Coffman w
member. In addition, Caryn Dunayer, the co-found
cbdMD, has been appointed as President of the co
immediately. Mr. Sumichrast will continue to focu
and public company aspects while Mr. Coffman w
operational aspects of the company.

"In December of 2018, Scott and Caryn joined our
we purchased the cbdMD brand. Both Scott and C
nely versatile and talented brand builders. V
ding of our company now complete, I believ

Orthodox Conversion
The Real Deal!

Convert to Judaism with Rabbi Chaim Coffman

Get the guidance and training from an expert Orthodox Rabbi and prepare for your conversion.

Rabbi Coffman provides an in-depth path to an Orthodox Conversion that is recognized by Beit Din worldwide for Gerim that want the Real Deal.

aebn All ▾ searc

Eric Evans Gallery (3)

Newest Eric Evans Movies

Not everyone in adult entertainment is looking for new distribution formats, though.

Scott Coffman, president and CEO of the **Adult Entertainment Broadcast Network**, believes online video on demand is going to continue to be the way of the future. While piracy is a problem, he acknowledges, the company has just introduced a new haptic technology peripheral/sex toy that it's betting will prove appealing to men.

The RealTouch is a mechanical male masturbation device that is programmed to work in conjunction with films on AEBN's Website and simulate the sensation of the sex happening onscreen. Owners pay $0.49 per minute for the experience — on top of the $200 upfront costs for the device.

Coffman knows there will be customer trepidation and acknowledges that overcoming those fears will take some time — but he likens his PR challenge to the one Nintendo faced when it first unveiled the Wii.

Source: PornWeek

PornWeek

"As we saw the Wii come out with their controller, it really solidified our thought," he says. "You can sit and play a game, but once it become

want to

AP

Election results | Israel-Hamas war | Rashida Tlaib

cbdMD, Inc. Appoints Scott (as Co-CEO and Caryn Dunay President

Published 7:01 AM CST, July 1, 2019

Share

CHARLOTTE, N.C.--(BUSINESS WIRE)--Jul 1, 2019

cbdMD, Inc. (NYSE American: YCBD) announced t
Coffman, the co-founder of the brand cbdMD, has
as Co-Chief Executive Officer effective immediat
will share CEO duties with Martin A. Sumichrast. M
remain Chairman of the Board and Mr. Coffman w
member. In addition, Caryn Dunayer, the co-found
cbdMD, has been appointed as President of the co
immediately. Mr. Sumichrast will continue to focu
and public company aspects while Mr. Coffman w
operational aspects of the company.

"In December of 2018, Scott and Caryn joined our
we purchased the cbdMD brand. Both Scott and C
nely versatile and talented brand builders. W
ding of our company now complete, I believ

Orthodox Conversion
The Real Deal!

Convert to Judaism with Rabbi Chaim Coffman

Get the guidance and training from an expert Orthodox Rabbi and prepare for your conversion.

Rabbi Coffman provides an in-depth path to an Orthodox Conversion that is recognized by Beit Din worldwide for Gerim that want the Real Deal.

aebn All ▾ searc

Eric Evans Gallery (3)

Newest Eric Evans Movies

Not everyone in adult entertainment is looking for new distribution formats, though.

Scott Coffman, president and CEO of the **Adult Entertainment Broadcast Network**, believes online video on demand is going to continue to be the way of the future. While piracy is a problem, he acknowledges, the company has just introduced a new haptic technology peripheral/sex toy that it's betting will prove appealing to men.

The RealTouch is a mechanical male masturbation device that is programmed to work in conjunction with films on AEBN's Website and simulate the sensation of the sex happening onscreen. Owners pay $0.49 per minute for the experience — on top of the $200 upfront costs for the device.

Coffman knows there will be customer trepidation and acknowledges that overcoming those fears will take some time — but he likens his PR challenge to the one Nintendo faced when it first unveiled the Wii.

Source: PornWeek

PornWeek

"As we saw the Wii come out with their controller, it really solidified our thought," he says. "You can sit and play a game, but once it becomes interesting, that changes the game. And that's what we want to

CNBC | MARKETS | CNBC TV | WATCHLIST | MENU

AP

Election results | Israel-Hamas war | Rashida Tlaib

cbdMD, Inc. Appoints Scott (as Co-CEO and Caryn Dunay President

Published 7:01 AM CST, July 1, 2019

Share

CHARLOTTE, N.C.--(BUSINESS WIRE)--Jul 1, 2019

cbdMD, Inc. (NYSE American: YCBD) announced t
Coffman, the co-founder of the brand cbdMD, has
as Co-Chief Executive Officer effective immediat
will share CEO duties with Martin A. Sumichrast. M
remain Chairman of the Board and Mr. Coffman w
member. In addition, Caryn Dunayer, the co-found
cbdMD, has been appointed as President of the co
immediately. Mr. Sumichrast will continue to focu
and public company aspects while Mr. Coffman w
operational aspects of the company.

"In December of 2018, Scott and Caryn joined our
we purchased the cbdMD brand. Both Scott and C
nely versatile and talented brand builders. W
ding of our company now complete, I believ

Orthodox Conversion
The Real Deal!

Convert to Judaism with Rabbi Chaim Coffman

Get the guidance and training from an expert Orthodox Rabbi and prepare for your conversion.

Rabbi Coffman provides an in-depth path to an Orthodox Conversion that is recognized by Beit Din worldwide for Gerim that want the Real Deal.

aebn All ▾ searc

Eric Evans Gallery (3)

Newest Eric Evans Movies

Not everyone in adult entertainment is looking for new distribution formats, though.

Scott Coffman, president and CEO of the **Adult Entertainment Broadcast Network**, believes online video on demand is going to continue to be the way of the future. While piracy is a problem, he acknowledges, the company has just introduced a new haptic technology peripheral/sex toy that it's betting will prove appealing to men.

The RealTouch is a mechanical male masturbation device that is programmed to work in conjunction with films on AEBN's Website and simulate the sensation of the sex happening onscreen. Owners pay $0.49 per minute for the experience — on top of the $200 upfront costs for the device.

Coffman knows there will be customer trepidation and acknowledges that overcoming those fears will take some time — but he likens his PR challenge to the one Nintendo faced when it first unveiled the Wii.

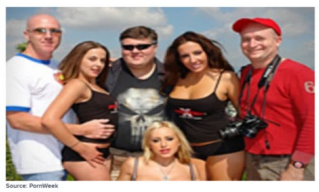

Source: PornWeek

PornWeek

"As we saw the Wii come out with their controller, it really solidified our thought," he says. "You can sit and play a game, but once it becomes interesting, that changes the game. And that's what we want to

CNBC | MARKETS | CNBC TV | WATCHLIST | MENU

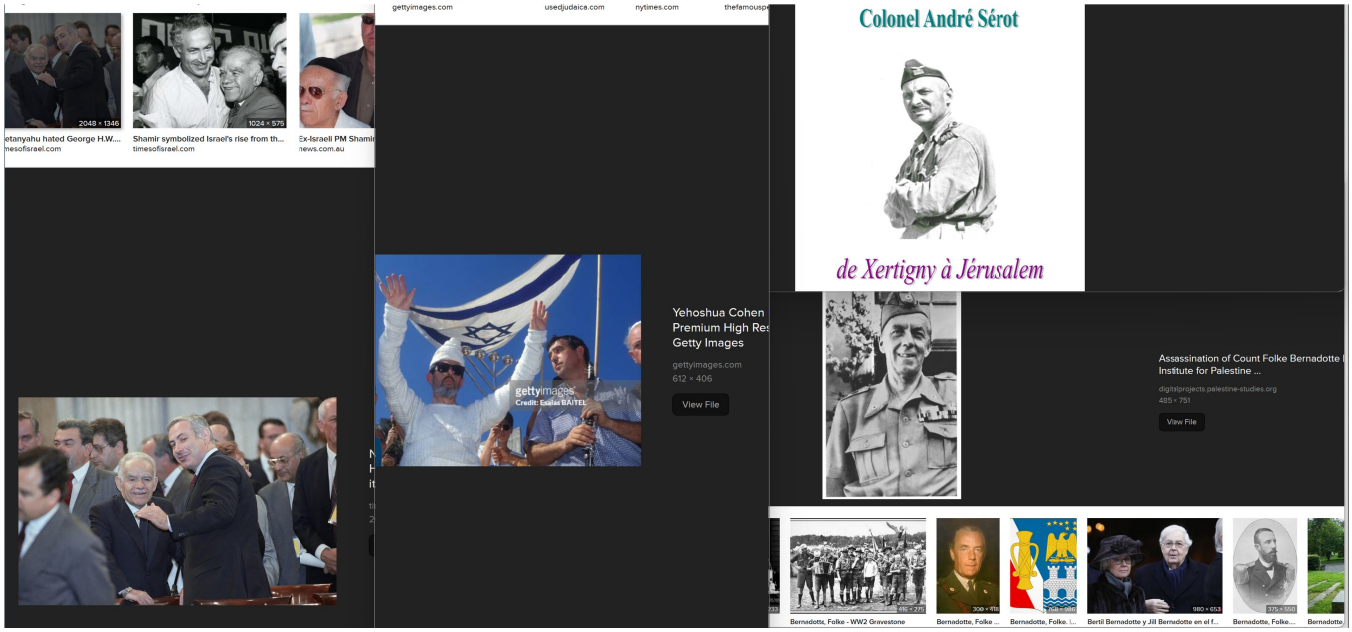
2048 × 1346
etanyahu hated George H.W....
mesofisrael.com
1024 × 575
Shamir symbolized Israel's rise from th...
timesofisrael.com
Ex-Israeli PM Shamir
news.com.au
gettyimages.com
usedjudaica.com
nytimes.com
thefamousp
gettyimages
Credit: Eyal BAITEL
Yehoshua Cohen
Premium High Res
Getty Images
gettyimages.com
612 × 406
View File
Colonel André Sérot
de Xertigny à Jérusalem
Assassination of Count Folke Bernadotte
Institute for Palestine ...
digitalprojects.palestine-studies.org
485 × 751
View File
Bernadotte, Folke - WW2 Gravestone
Bernadotte, Folke ...
Bernadotte, Folke. ...
Bertil Bernadotte y Jill Bernadotte en el f...
Bernadotte, Folke....
Bernadotte,

Colonel André S
de Xertigny à Jér

Colonel André Sérot
de Xertigny à Jérusalem

Colonel André S
de Xertigny à Jér
Yehoshua Cohen
Premium High Re
Getty Images
View File

Colonel André Sérot
de Xertigny à Jérusalem
Yehoshua Cohen
Premium High Re
Getty Images

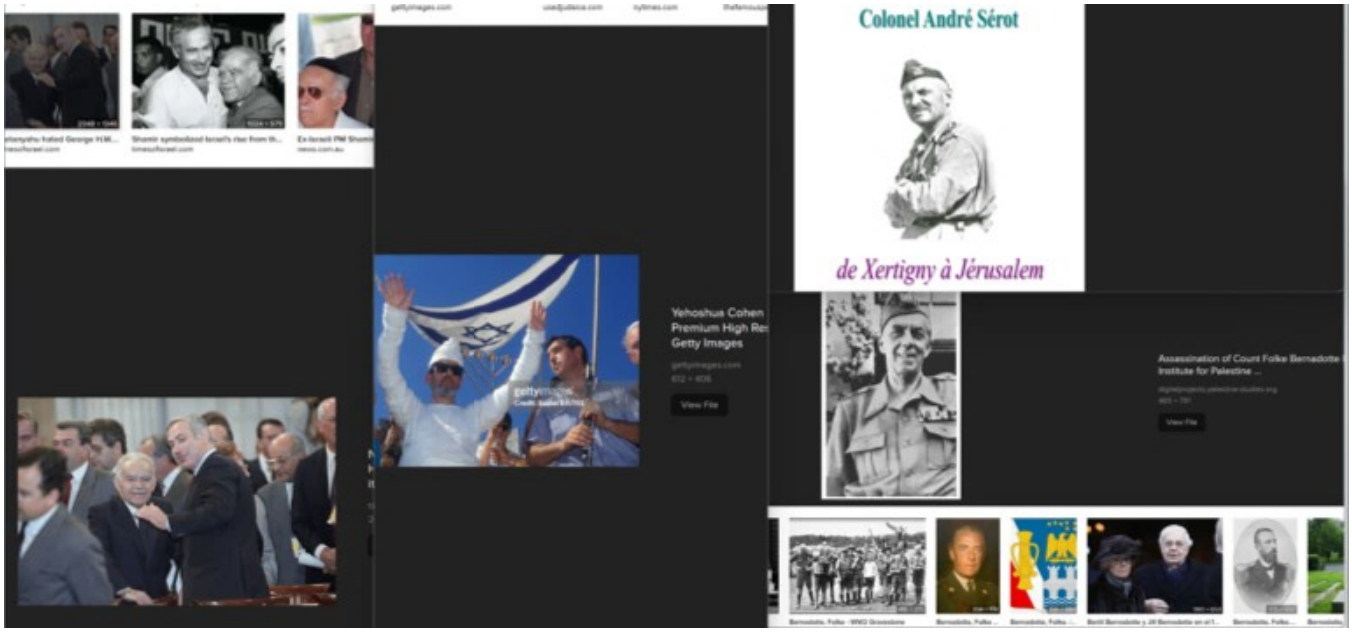
Colonel André Sérot
de Xertigny à Jérusalem
Yehoshua Cohen
Premium High Res
Getty Images
View File
Assassination of Count Folke Bernadotte
Institute for Palestine ...
View File

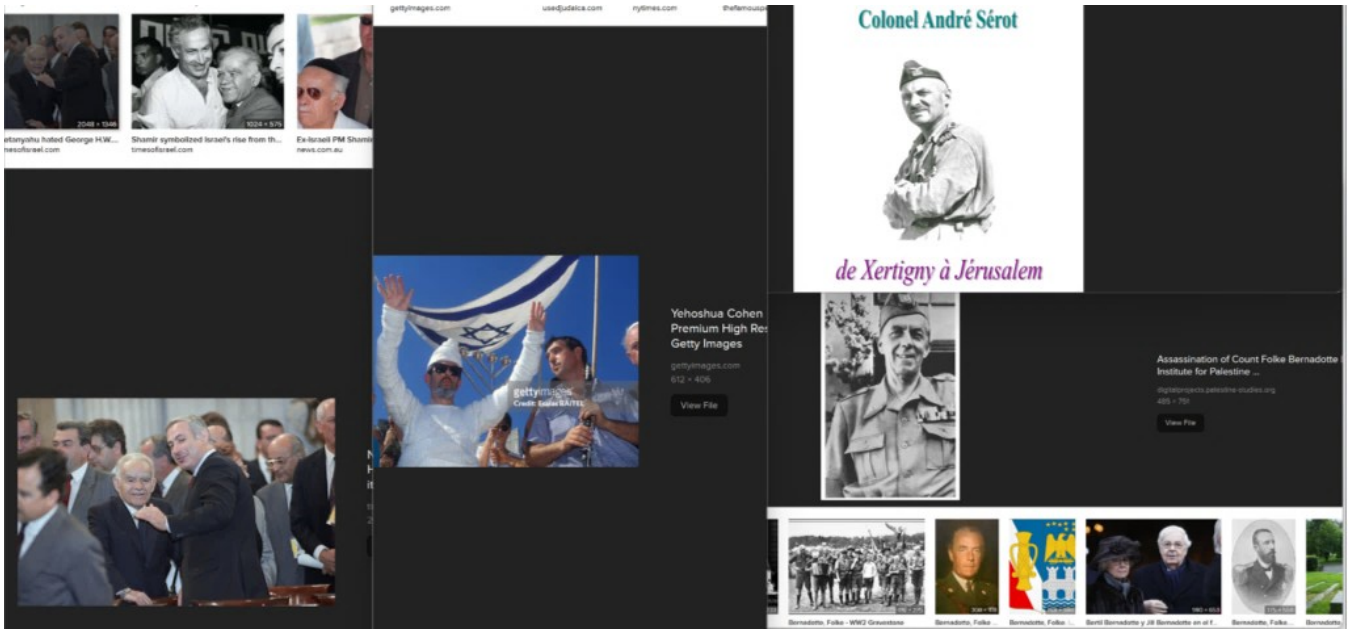
Colonel André Sérot
de Xertigny à Jérusalem
Yehoshua Cohen
Premium High Res
Getty Images
View File
Assassination of Count Folke Bernadotte
Institute for Palestine ...
View File

gettyimages.com
usedjudaica.com
nytimes.com
2048 × 1346
etanyahu hated George H.W...
nesofisrael.com
1024 × 575
Shamir symbolized Israel's rise from th...
timesofisrael.com
Ex-Israeli PM Shami
news.com.au
Yehoshua Cohen
Premium High Res
Getty Images
gettyimages.com
612 × 406
View File
Colonel André Sérot
de Xertigny à Jérusalem
Assassination of Count Folke Bernadotte
Institute for Palestine ...
digitalprojects.palestine-studies.org
485 × 751
View File
Bernadotte, Folke - WW2 Gravestone
Bernadotte, Folke ...
Bertil Bernadotte y Jill Bernadotte en el f...
Bernadotte, Folke...

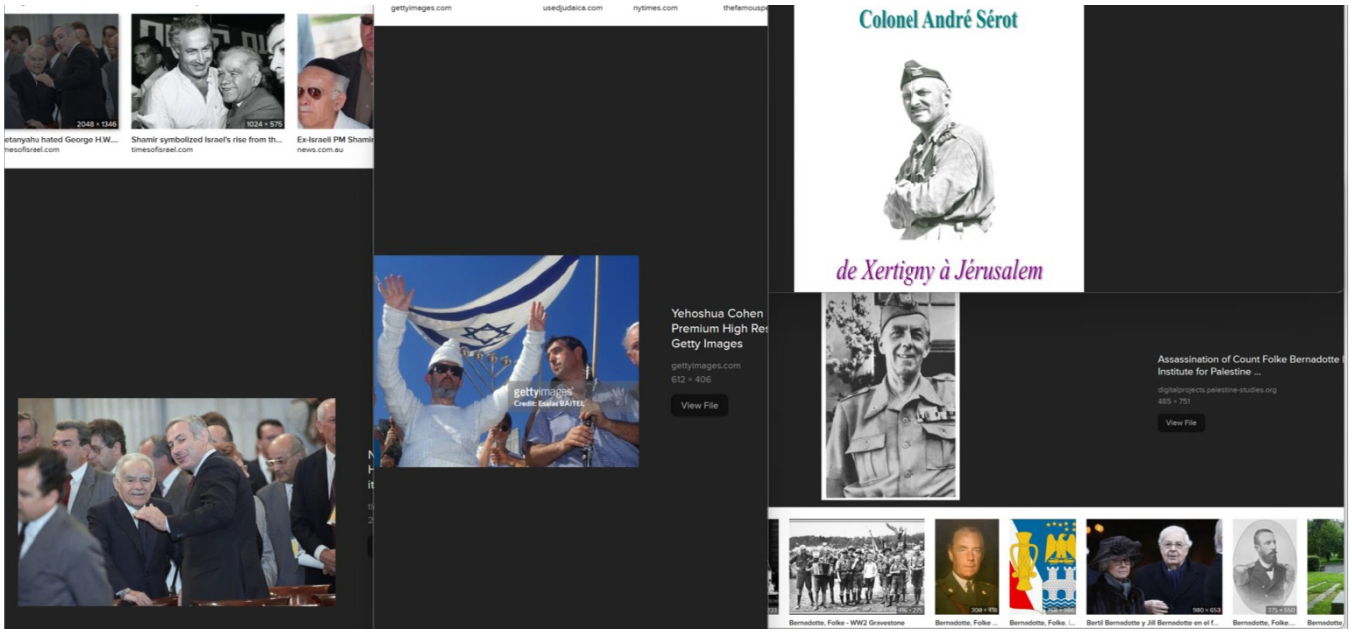

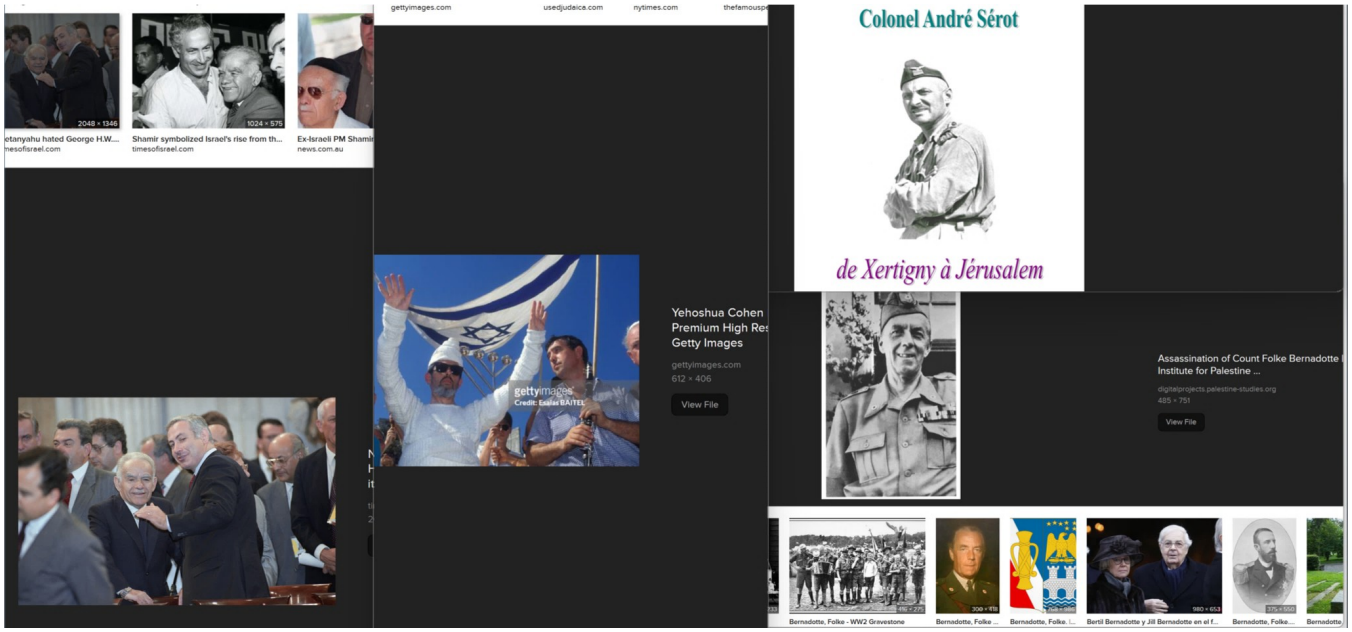
gettyimages.com
usedjudaica.com
nytimes.com
2048 × 1346
etanyahu hated George H.W....
nesofisrael.com
1024 × 575
Shamir symbolized Israel's rise from th...
timesofisrael.com
Ex-Israeli PM Shamir
news.com.au
Yehoshua Cohen
Premium High Res
Getty Images
gettyimages.com
612 × 406
View File
Credit: Eddie BAITEL
Colonel André Sérot
de Xertigny à Jérusalem
Assassination of Count Folke Bernadotte
Institute for Palestine ...
digitalprojects.palestine-studies.org
485 × 751
View File
Bernadotte, Folke - WW2 Gravestone
Bernadotte, Folke ...
Bernadotte, Folke. I...
Bertil Bernadotte y Jill Bernadotte en el f...
Bernadotte, Folke....
Bernadotte,

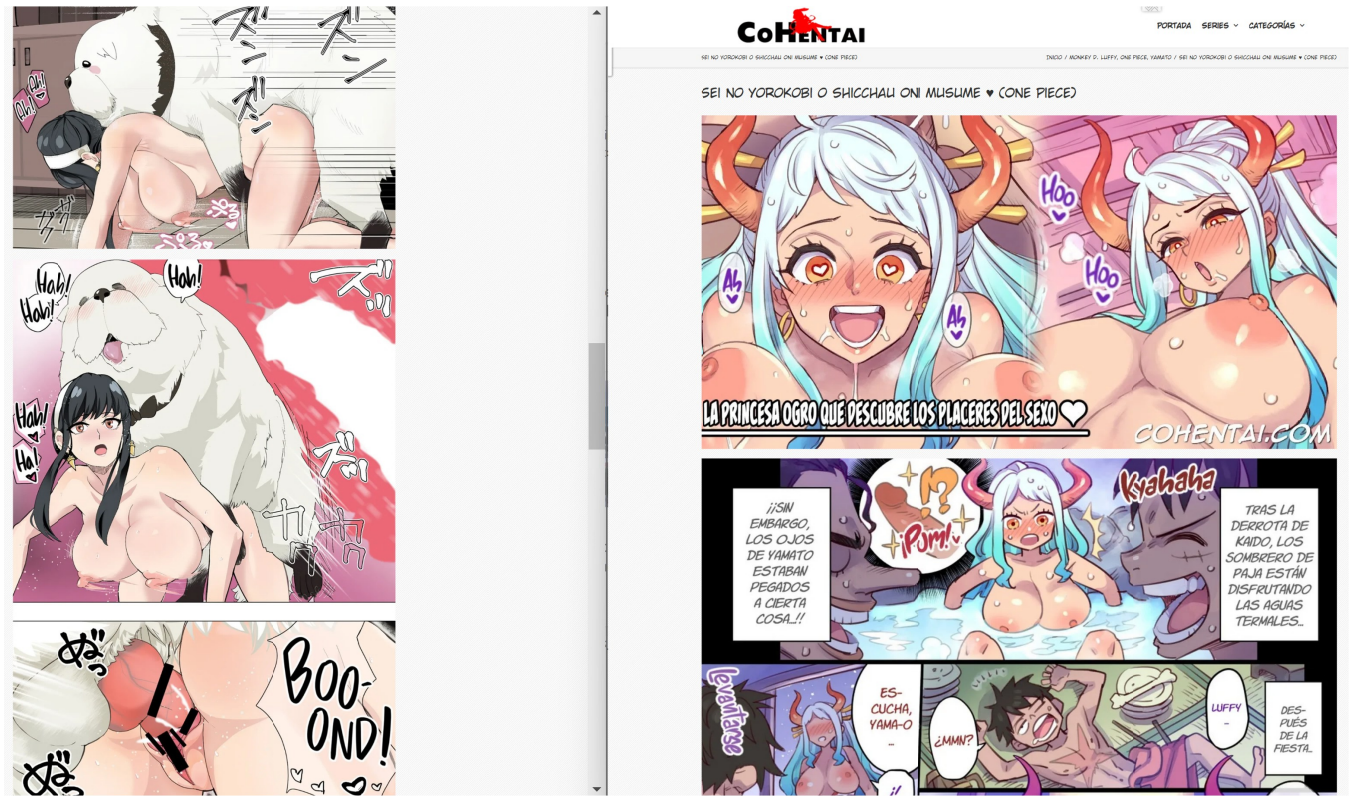
Oh! Oh!
Hah! Hah!
Hah!
Hah! Ha!
BOO-OND!
CoHENTAI
PORTADA
SERIES
CATEGORÍAS
SEI NO YOROKOBI O SHICCHAU ONI MUSUME ♥ (ONE PIECE)
INICIO / MONKEY D. LUFFY, ONE PIECE, YAMATO / SEI NO YOROKOBI O SHICCHAU ONI MUSUME ♥ (ONE PIECE)
SEI NO YOROKOBI O SHICCHAU ONI MUSUME ♥ (ONE PIECE)
Hoo
Hoo
LA PRINCESA OGRO QUE DESCUBRE LOS PLACERES DEL SEXO ♥
COHENTAI.COM
¡¡SIN EMBARGO, LOS OJOS DE YAMATO ESTABAN PEGADOS A CIERTA COSA..!!
¡Pum!
Kyahaha
TRAS LA DERROTA DE KAIDO, LOS SOMBRERO DE PAJA ESTÁN DISFRUTANDO LAS AGUAS TERMALES..
Levantarse
ES-CUCHA, YAMA-O ..
¿MMN?
LUFFY ..
DES-PUÉS DE LA FIESTA..

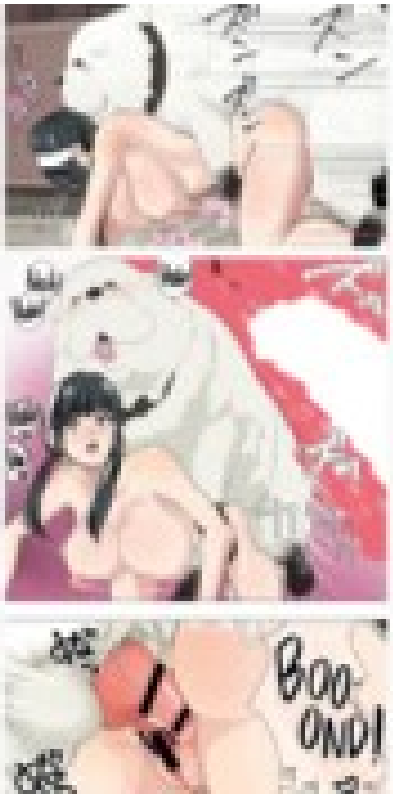
BOO-
OND!

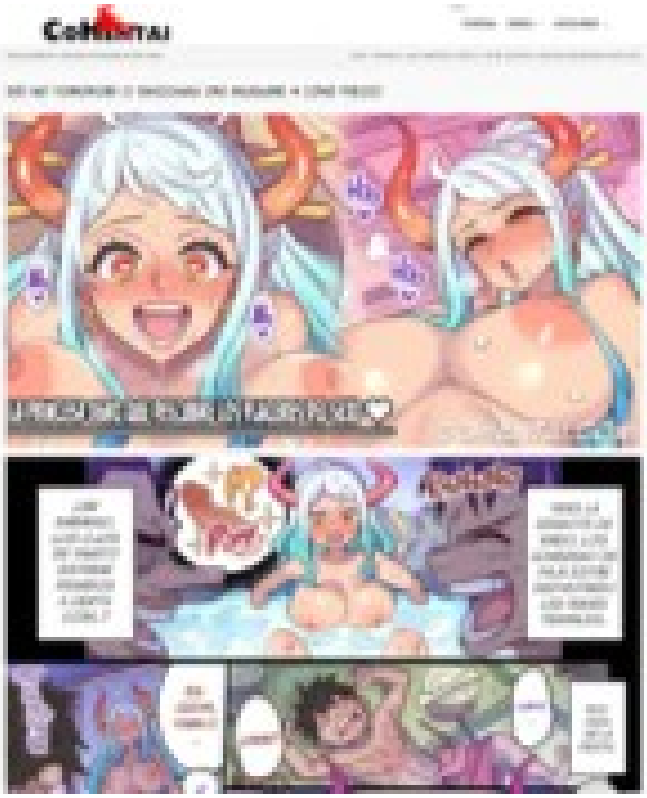
CoHentai
Pun!

BOO-
OND!

CoHentai
LA PRINCESA DEBE QUE DESCUBRE LOS PLACERES DEL SEXO
¿SIN EMBARGO, LOS OJOS DE KIMITO ESTARÁN PEGADOS A CENTÍ COSAL?
Pun!
ES-CUCHA, KIMI-O...
¿AHH?

Hah! Hah!
Hah!
Hah! Hah!
BOO-OND!

CoHENTAI
SEI NO YOROKOBI O SHICCHAU ONI MUSUME ♥ (ONE PIECE)
Hoo
Hoo
Ah
Ah
LA PRINCESA OGRO QUE DESCUBRE LOS PLACERES DEL SEXO ♥
COHENTAI.COM
¡¡SIN EMBARGO, LOS OJOS DE YAMATO ESTABAN PEGADOS A CIERTA COSA..!!
Pum!
Kyahaha
TRAS LA DERROTA DE KAIDO, LOS SOMBREROS DE PAJA ESTÁN DISFRUTANDO LAS AGUAS TERMALES..
levantare
ES-CUCHA, YAMA-O
¿AMA!?
LUFFY
DES-PUÉS DE LA FIESTA..

Hah! Hah!
Hah!
Hah! Hah!
BOO-OND!

CoHENTAI
SEI NO YOROKOBI O SHICCHAU ONI MUSUME ♥ (ONE PIECE)
Hoo
Hoo
Ah
Ah
LA PRINCESA OGRO QUE DESCUBRE LOS PLACERES DEL SEXO ♥
COHENTAI.COM
¡¡SIN EMBARGO, LOS OJOS DE YAMATO ESTABAN PEGADOS A CIERTA COSA..!!
Pum!
Kyahaha
TRAS LA DERROTA DE KAIDO, LOS SOMBREROS DE PAJA ESTÁN DISFRUTANDO LAS AGUAS TERMALES..
levantare
ES-CUCHA, YAMA-O
¿AMA!?
LUFFY
DES-PUÉS DE LA FIESTA..

Hah! Hah!
Hah!
Hah! Ha!
BOO-OND!

CoHENTAI
PORTADA SERIES CATEGORÍAS
SEI NO YOROKOBI O SHICCHAU ONI MUSUME ♥ (ONE PIECE)
Hoo
Hoo
LA PRINCESA OGRO QUE DESCUBRE LOS PLACERES DEL SEXO ♥
COHENTAI.COM
¡¡SIN EMBARGO, LOS OJOS DE YAMATO ESTABAN PEGADOS A CIERTA COSA..!!
¡Porn!
Kyahaha
TRAS LA DERROTA DE KAIDO, LOS SOMBRERO DE PAJA ESTÁN DISFRUTANDO LAS AGUAS TERMALES..
levantarse
ES-CUCHA, YAMA-O
¿MMM?
LUFFY
DES-PUÉS DE LA FIESTA..

Hah! Hah!
Hah!
Hah! Ha!
BOO-OND!

CoHENTAI
PORTADA SERIES CATEGORÍAS
SEI NO YOROKOBI O SHICCHAU ONI MUSUME ♥ (ONE PIECE)
Hoo
Hoo
LA PRINCESA OGRO QUE DESCUBRE LOS PLACERES DEL SEXO ♥
COHENTAI.COM
¡¡SIN EMBARGO, LOS OJOS DE YAMATO ESTABAN PEGADOS A CIERTA COSA..!!
¡Porn!
Kyahaha
TRAS LA DERROTA DE KAIDO, LOS SOMBRERO DE PAJA ESTÁN DISFRUTANDO LAS AGUAS TERMALES..
levantarse
ES-CUCHA, YAMA-O
¿MMM?
LUFFY
DES-PUÉS DE LA FIESTA..

Hah!
Hah!
Hah!
Hah!
Hah!
Ha!
BOO-
OND!

CoHENTAI
PORTADA
SERIES
CATEGORÍAS
SEI NO YOROKOBI O SHICCHAU ONI MUSUME ♥ (ONE PIECE)
INICIO / MONKEY D. LUFFY, ONE PIECE, YAMATO / SEI NO YOROKOBI O SHICCHAU ONI MUSUME ♥ (ONE PIECE)
SEI NO YOROKOBI O SHICCHAU ONI MUSUME ♥ (ONE PIECE)
Hoo
Hoo
LA PRINCESA OGRO QUE DESCUBRE LOS PLACERES DEL SEXO ♥
COHENTAI.COM
¡¡SIN EMBARGO, LOS OJOS DE YAMATO ESTABAN PEGADOS A CIERTA COSA..!!
¡Pum!
Kyahaha
TRAS LA DERROTA DE KAIDO, LOS SOMBRERO DE PAJA ESTÁN DISFRUTANDO LAS AGUAS TERMALES..
levantarse
ES-CUCHA, YAMA-O
¿MMN?
LUFFY
DES-PUÉS DE LA FIESTA..

6 FILME AUF 1 DVD • DER ORIGINAL KULT-PORNO
Video 237
Color Climax
Bestsel
WITH SOUND
Teenage
Climax
FILM NO 1516
Lesbian Sisters
COLOR CLIMAX
No 96
Contents
Inhalt
COLORCLIMAX
Pre Teen Color
Climax 4809 | H
Sex Picture
hotzxgirl.com
800 × 581
View File

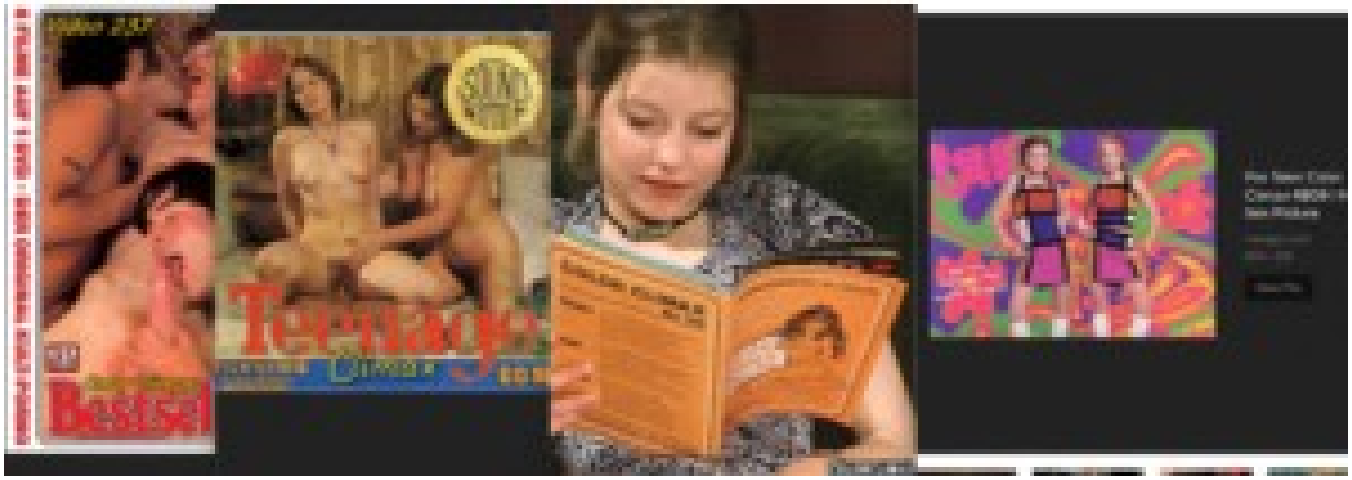

SOUND
MITTON
COLOR CLIMAX
No 96
Contents
PHOTOGRAPHY IN COLOR
COLORCLIMAX

6 FILME AUF 1 DVD · DER ORIGINAL KULT-PORNO
Video 237
Bestsel
SOUND
MITTON
Teenage
Climax
COLOR CLIMAX
COLORCLIMAX
Pre Teen Color
Sex Picture

6 FILME AUF 1 DVD · DER ORIGINAL KULT-PORNO
Video 237
Color Climax
Bestsel
SOUND
MITTON
Teenage
Climax
FILM NO 1516
Lesbian Sisters
60 M
COLOR CLIMAX
No 96
COLORCLIMAX
Pre Teen Color
Climax 4809 | H
Sex Picture
hotzxgirl.com
800 × 581
View File

6 FILME AUF 1 DVD · DER ORIGINAL KULT-PORNO
Video 237
Color Climax
Bestsel
SOUND
MITTON
Teenage
Climax
FILM NO 1516
Lesbian Sisters
60 M
COLOR CLIMAX
No 96
COLORCLIMAX
Pre Teen Color
Climax 4809 | H
Sex Picture
hotzxgirl.com
800 × 581
View File

6 FILME AUF 1 DVD · DER ORIGINAL KULT-PORNO
Video 237
ep video
Color Climax
Bestsel
WITH SOUND
Teenage
Climax
FILM NO 1516
Lesbian Sisters
COLOR CLIMAX
No 96
Contents
COLORCLIMAX
Pre Teen Color
Climax 4809 | H
Sex Picture
hotzxgirl.com
800 × 581
View File

6 FILME AUF 1 DVD · DER ORIGINAL KULT-PORNO
Video 237
ep video
Color Climax
Bestsel
WITH SOUND
Teenage
Climax
FILM NO 1516
Lesbian Sisters
COLOR CLIMAX
No 96
Contents
COLORCLIMAX
Pre Teen Color
Climax 4809 | H
Sex Picture
hotzxgirl.com
800 × 581
View File

https://www.timesofisrael.com › nathan-chavin-jewish-ad-exec-who-wrote-raunchy-country-west...

Nathan Chavin, Jewish ad exec who wrote raunchy country western ...

Mar 28, 2023 · **Nathan** Chavin, **Jewish ad exec** who wrote raunchy country western hit, dies at 78 His 1976 album 'Country Porn' sold more than 100,000 copies, and included minor hit, 'Asshole from El Paso,'...

Share Feedback

Count
Ching

AllMusic

STREAM

Release

Duration

Genre

More images

Chinga Chavin – Chinga Chavin's Country Porn

Label:	Country Porn Records – CP-666
Format:	Vinyl, LP, Album, Stereo, *Gatefold*
Country:	US
Released:	1976
Genre:	Rock, Blues, Folk, World, & Country
Style:	Country Rock, Parody

Tracklist

A1	Talkin' Matamoros First Piece O' Ass Blues
A2	Asshole From El Paso
A3	Cum Stains On The Pillow
A4	Head Boogie
A5	Sit, Sit, Sit (Sit On My Face)
B1	Dry Humping In The Back Of A '55 Ford
B2	Get It On The Run
B3	Tit Stop Rock
B4	4:00 AM Jump
B5	Cum Unto Jesus

Tracklist
A1 Yellow Watermelon First Piece
A2 Fastfuck From El Paso
A3 Corn Stains On The Pillow
A4 Head Boogie
A5 Sit, Sit, Sit (Sit On My Face)
B1 Dry Humping In The Back Of
B2 Get It On The Run
B3 To Stop Rock
B4 4:20 AM Jump
B5 Cum Units Above

Chinga Chavin – Chinga Chavin's Country Porn
Label:
Format:
Country:
Released:
Genre:
Style:
More images
Tracklist
A1
A2
A3
A4
A5
B1
B2
B3
B4
B5
AllMusic
STREAM
Release
Duration
Genre
Album Pick

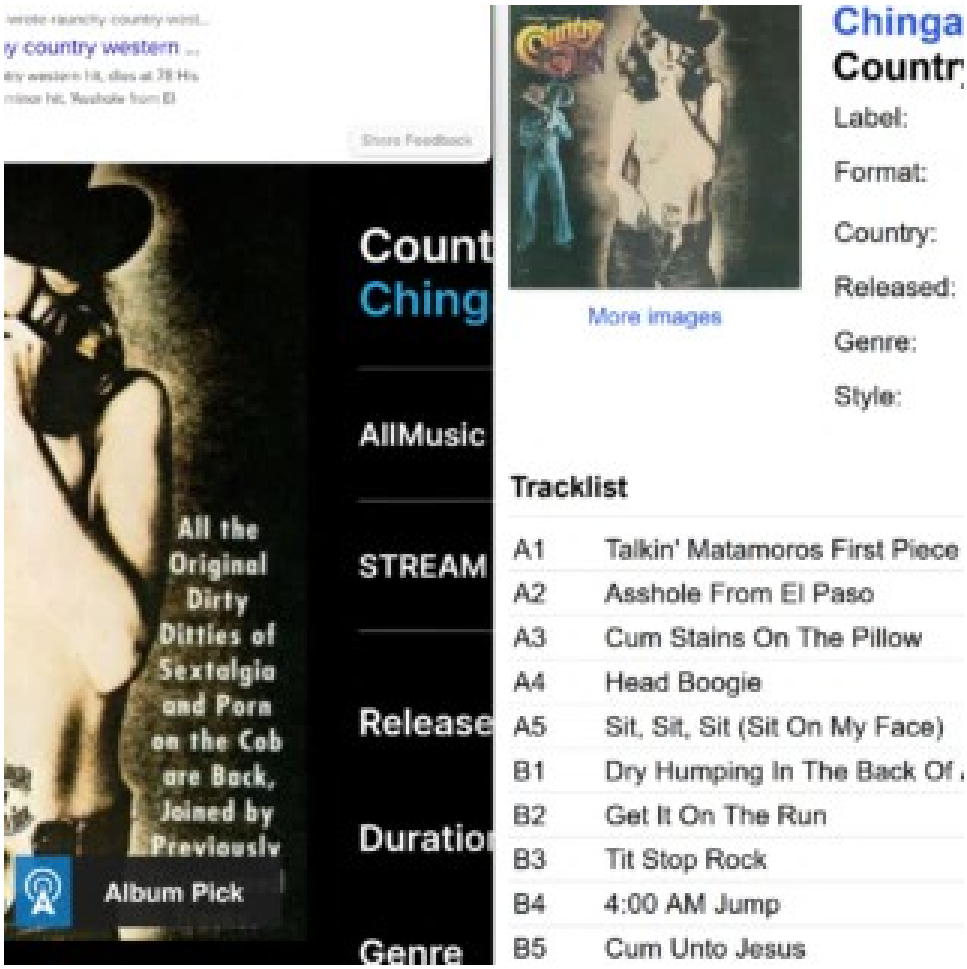
Chinga
Countr
Label:
Format:
Country:
Released:
Genre:
Style:
More images
Tracklist
A1 Talkin' Matamoros First Piece
A2 Asshole From El Paso
A3 Cum Stains On The Pillow
A4 Head Boogie
A5 Sit, Sit, Sit (Sit On My Face)
B1 Dry Humping In The Back Of
B2 Get It On The Run
B3 Tit Stop Rock
B4 4:00 AM Jump
B5 Cum Unto Jesus
AllMusic
STREAM
Release
Duration
Genre
All the Original Dirty Ditties of Sextalgia and Porn on the Cob are Back, Joined by Previously
Album Pick

https://www.timesofisrael.com › nathan-chavin-jewish-ad-exec-who-wrote-raunchy-country-west...

Nathan Chavin, Jewish ad exec who wrote raunchy country western ...

Mar 28, 2023 · **Nathan** Chavin, **Jewish ad exec** who wrote raunchy country western hit, dies at 78 His 1976 album 'Country Porn' sold more than 100,000 copies, and included minor hit, 'Asshole from El Paso',...

Share Feedback

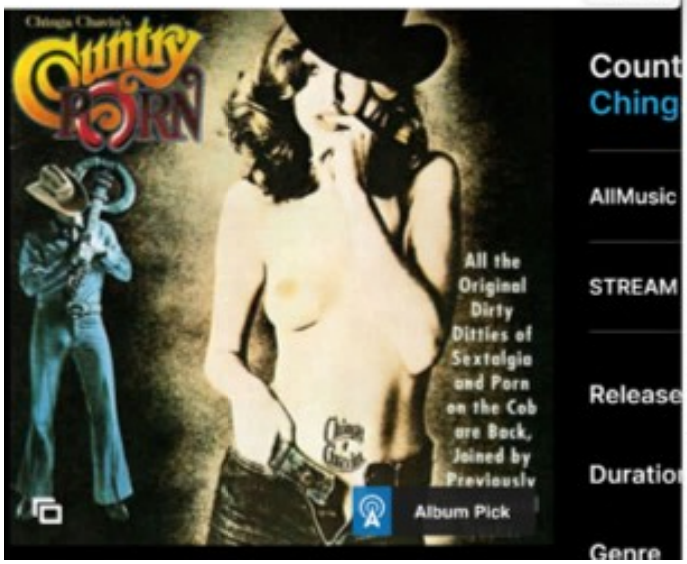

Count
Ching

AllMusic

STREAM

Release

Duratio

Genre

More images

Chinga Chavin – Chinga Chavin's Country Porn

Label:	Country Porn Records – CP-666
Format:	Vinyl, LP, Album, Stereo, *Gatefold*
Country:	US
Released:	1976
Genre:	Rock, Blues, Folk, World, & Country
Style:	Country Rock, Parody

Tracklist

A1	Talkin' Matamoros First Piece O' Ass Blues
A2	Asshole From El Paso
A3	Cum Stains On The Pillow
A4	Head Boogie
A5	Sit, Sit, Sit (Sit On My Face)
B1	Dry Humping In The Back Of A '55 Ford
B2	Get It On The Run
B3	Tit Stop Rock
B4	4:00 AM Jump
B5	Cum Unto Jesus

https://www.timesofisrael.com › nathan-chavin-jewish-ad-exec-who-wrote-raunchy-country-west...

Nathan Chavin, Jewish ad exec who wrote raunchy country western ...

Mar 28, 2023 · **Nathan** Chavin, **Jewish ad exec** who wrote raunchy country western hit, dies at 78 His 1976 album 'Country Porn' sold more than 100,000 copies, and included minor hit, 'Asshole from El Paso',...

Share Feedback

Count
Ching

AllMusic

STREAM

Release

Duratio

Genre

More images

Chinga Chavin – Chinga Chavin's Country Porn

Label:	Country Porn Records – CP-666
Format:	Vinyl, LP, Album, Stereo, *Gatefold*
Country:	US
Released:	1976
Genre:	Rock, Blues, Folk, World, & Country
Style:	Country Rock, Parody

Tracklist

A1	Talkin' Matamoros First Piece O' Ass Blues
A2	Asshole From El Paso
A3	Cum Stains On The Pillow
A4	Head Boogie
A5	Sit, Sit, Sit (Sit On My Face)
B1	Dry Humping In The Back Of A '55 Ford
B2	Get It On The Run
B3	Tit Stop Rock
B4	4:00 AM Jump
B5	Cum Unto Jesus

https://www.timesofisrael.com › nathan-chavin-jewish-ad-exec-who-wrote-raunchy-country-west...

Nathan Chavin, Jewish ad exec who wrote raunchy country western ...

Mar 28, 2023 · **Nathan** Chavin, **Jewish ad exec** who wrote raunchy country western hit, dies at 78 His 1976 album 'Country Porn' sold more than 100,000 copies, and included minor hit, 'Asshole from El Paso.'...

Share Feedback

Count
Ching

AllMusic

STREAM

Release

Duratio

Genre

More images

Chinga Chavin – Chinga Chavin's Country Porn

Label:	Country Porn Records – CP-666
Format:	Vinyl, LP, Album, Stereo, *Gatefold*
Country:	US
Released:	1976
Genre:	Rock, Blues, Folk, World, & Country
Style:	Country Rock, Parody

Tracklist

A1	Talkin' Matamoros First Piece O' Ass Blues
A2	Asshole From El Paso
A3	Cum Stains On The Pillow
A4	Head Boogie
A5	Sit, Sit, Sit (Sit On My Face)
B1	Dry Humping In The Back Of A '55 Ford
B2	Get It On The Run
B3	Tit Stop Rock
B4	4:00 AM Jump
B5	Cum Unto Jesus

https://www.timesofisrael.com › nathan-chavin-jewish-ad-exec-who-wrote-raunchy-country-west...

Nathan Chavin, Jewish ad exec who wrote raunchy country western ...

Mar 28, 2023 · **Nathan** Chavin, **Jewish ad exec** who wrote raunchy country western hit, dies at 78 His 1976 album 'Country Porn' sold more than 100,000 copies, and included minor hit, 'Asshole from El Paso.'...

Share Feedback

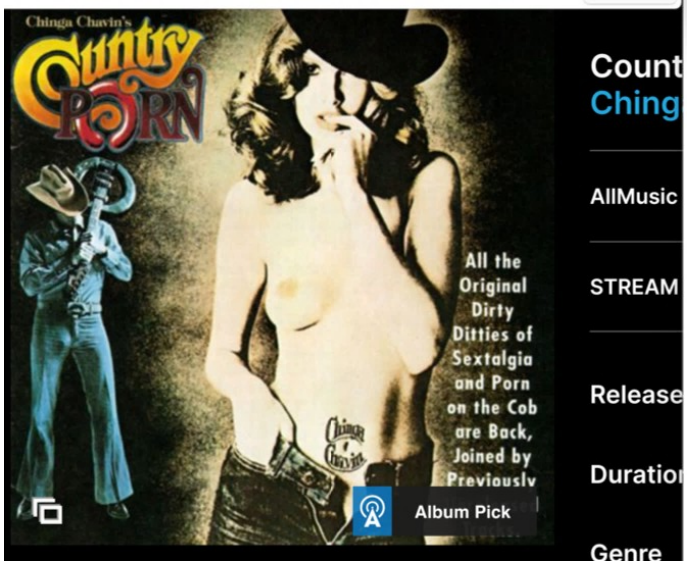

Count
Ching

AllMusic

STREAM

Release

Duratio

Genre

More images

Chinga Chavin – Chinga Chavin's Country Porn

Label:	Country Porn Records – CP-666
Format:	Vinyl, LP, Album, Stereo, *Gatefold*
Country:	US
Released:	1976
Genre:	Rock, Blues, Folk, World, & Country
Style:	Country Rock, Parody

Tracklist

A1	Talkin' Matamoros First Piece O' Ass Blues
A2	Asshole From El Paso
A3	Cum Stains On The Pillow
A4	Head Boogie
A5	Sit, Sit, Sit (Sit On My Face)
B1	Dry Humping In The Back Of A '55 Ford
B2	Get It On The Run
B3	Tit Stop Rock
B4	4:00 AM Jump
B5	Cum Unto Jesus

https://www.timesofisrael.com › nathan-chavin-jewish-ad-exec-who-wrote-raunchy-country-west...

Nathan Chavin, Jewish ad exec who wrote raunchy country western ...

Mar 28, 2023 · **Nathan** Chavin, **Jewish ad exec** who wrote raunchy country western hit, dies at 78 His 1976 album 'Country Porn' sold more than 100,000 copies, and included minor hit, 'Asshole from El Paso,'...

Share Feedback

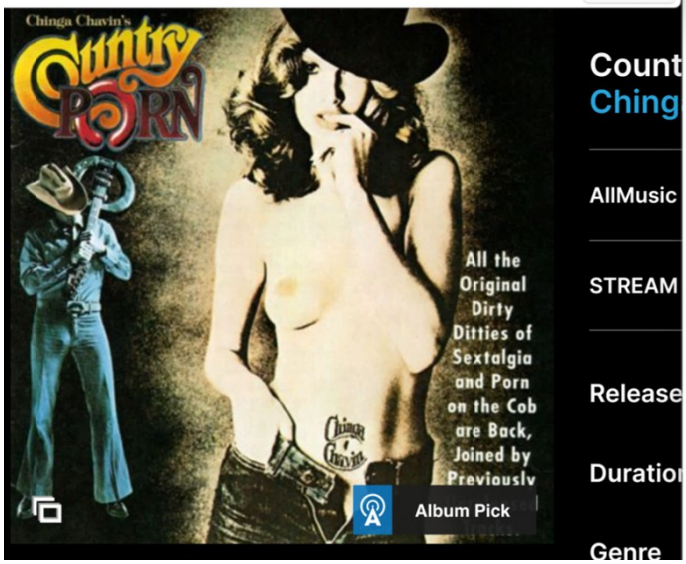

Count
Ching

AllMusic

STREAM

Release

Duratio

Genre

More images

Chinga Chavin – Chinga Chavin's Country Porn

Label:	Country Porn Records – CP-666
Format:	Vinyl, LP, Album, Stereo, *Gatefold*
Country:	US
Released:	1976
Genre:	Rock, Blues, Folk, World, & Country
Style:	Country Rock, Parody

Tracklist

A1	Talkin' Matamoros First Piece O' Ass Blues
A2	Asshole From El Paso
A3	Cum Stains On The Pillow
A4	Head Boogie
A5	Sit, Sit, Sit (Sit On My Face)
B1	Dry Humping In The Back Of A '55 Ford
B2	Get It On The Run
B3	Tit Stop Rock
B4	4:00 AM Jump
B5	Cum Unto Jesus

https://www.timesofisrael.com › nathan-chavin-jewish-ad-exec-who-wrote-raunchy-country-west...

Nathan Chavin, Jewish ad exec who wrote raunchy country western ...

Mar 28, 2023 · **Nathan** Chavin, **Jewish ad exec** who wrote raunchy country western hit, dies at 78 His 1976 album 'Country Porn' sold more than 100,000 copies, and included minor hit, 'Asshole from El Paso,'...

Share Feedback

Count
Ching

AllMusic

STREAM

Release

Duratio

Genre

More images

Chinga Chavin – Chinga Chavin's Country Porn

Label:	Country Porn Records – CP-666
Format:	Vinyl, LP, Album, Stereo, *Gatefold*
Country:	US
Released:	1976
Genre:	Rock, Blues, Folk, World, & Country
Style:	Country Rock, Parody

Tracklist

A1	Talkin' Matamoros First Piece O' Ass Blues
A2	Asshole From El Paso
A3	Cum Stains On The Pillow
A4	Head Boogie
A5	Sit, Sit, Sit (Sit On My Face)
B1	Dry Humping In The Back Of A '55 Ford
B2	Get It On The Run
B3	Tit Stop Rock
B4	4:00 AM Jump
B5	Cum Unto Jesus

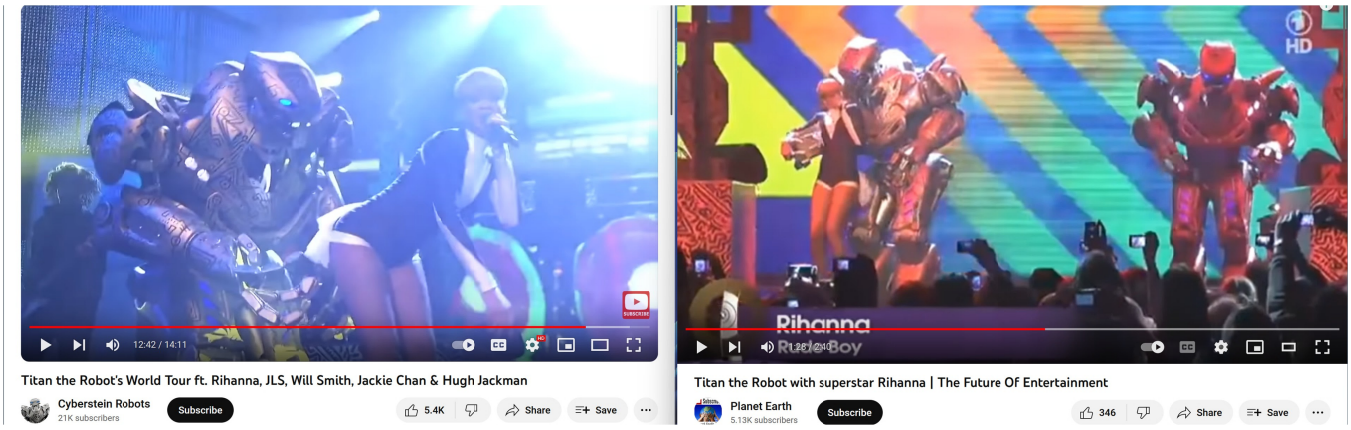
12:42 / 14:11
Titan the Robot's World Tour ft. Rihanna, JLS, Will Smith, Jackie Chan & Hugh Jackman
Cyberstein Robots
21K subscribers
Subscribe
5.4K
Share
Save
HD
Rihanna
Rude Boy
Titan the Robot with superstar Rihanna | The Future Of Entertainment
Planet Earth
5.13K subscribers
Subscribe
346
Share
Save

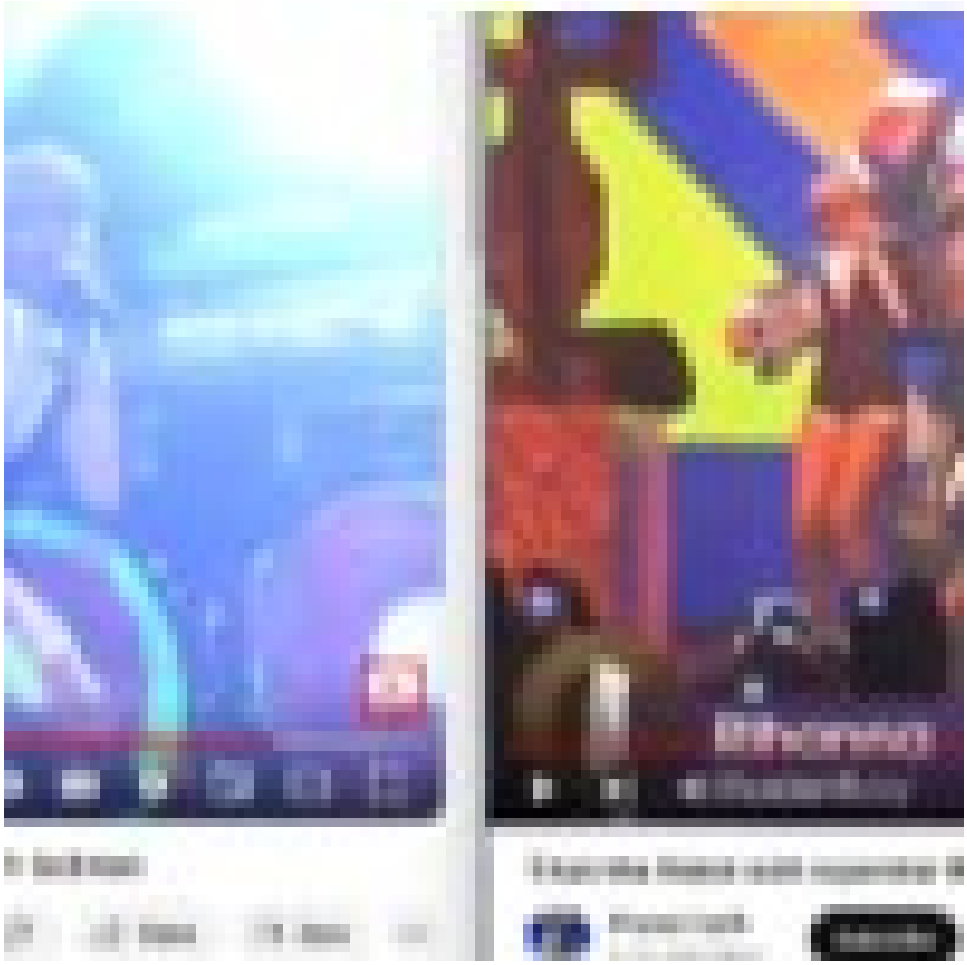

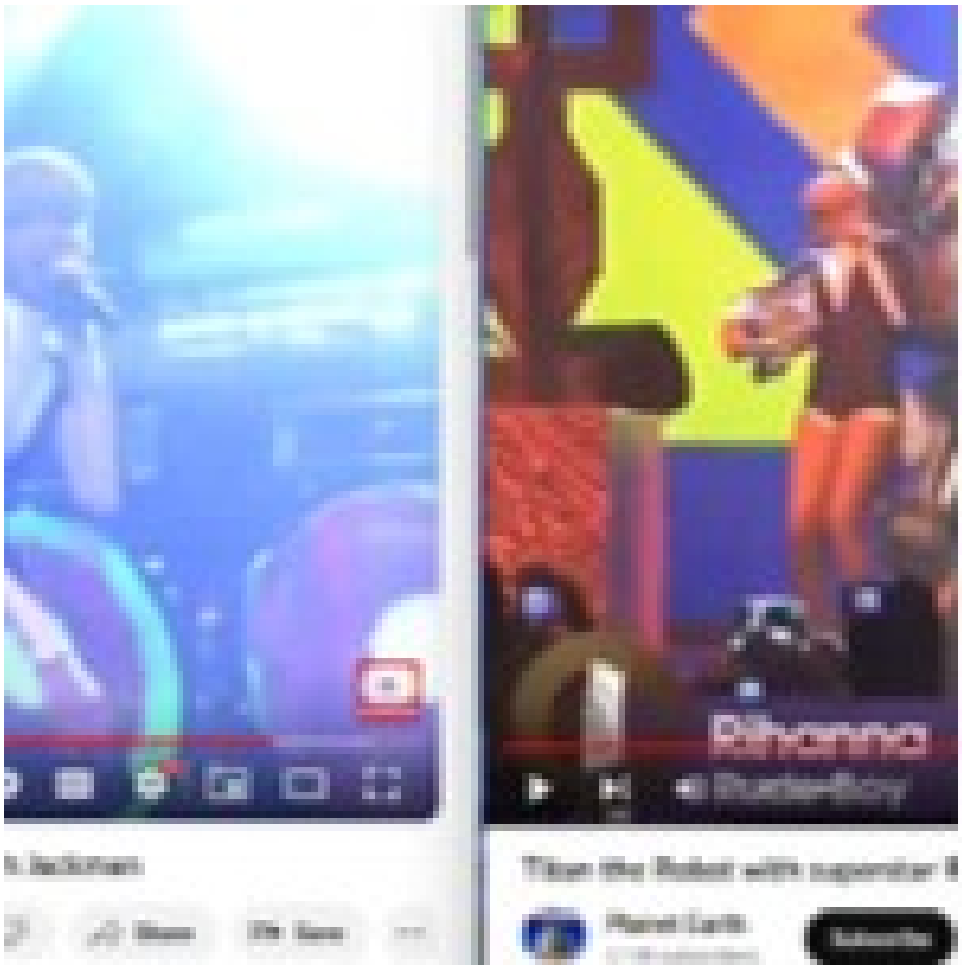
Rihanna
Thunderboy
Planet Earth

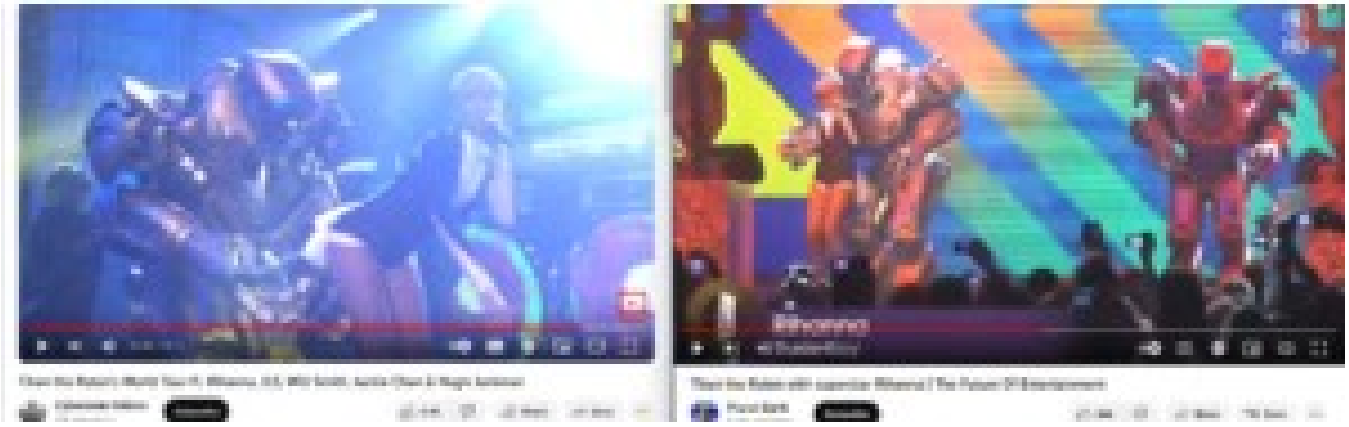
Rihanna
Thunderboy

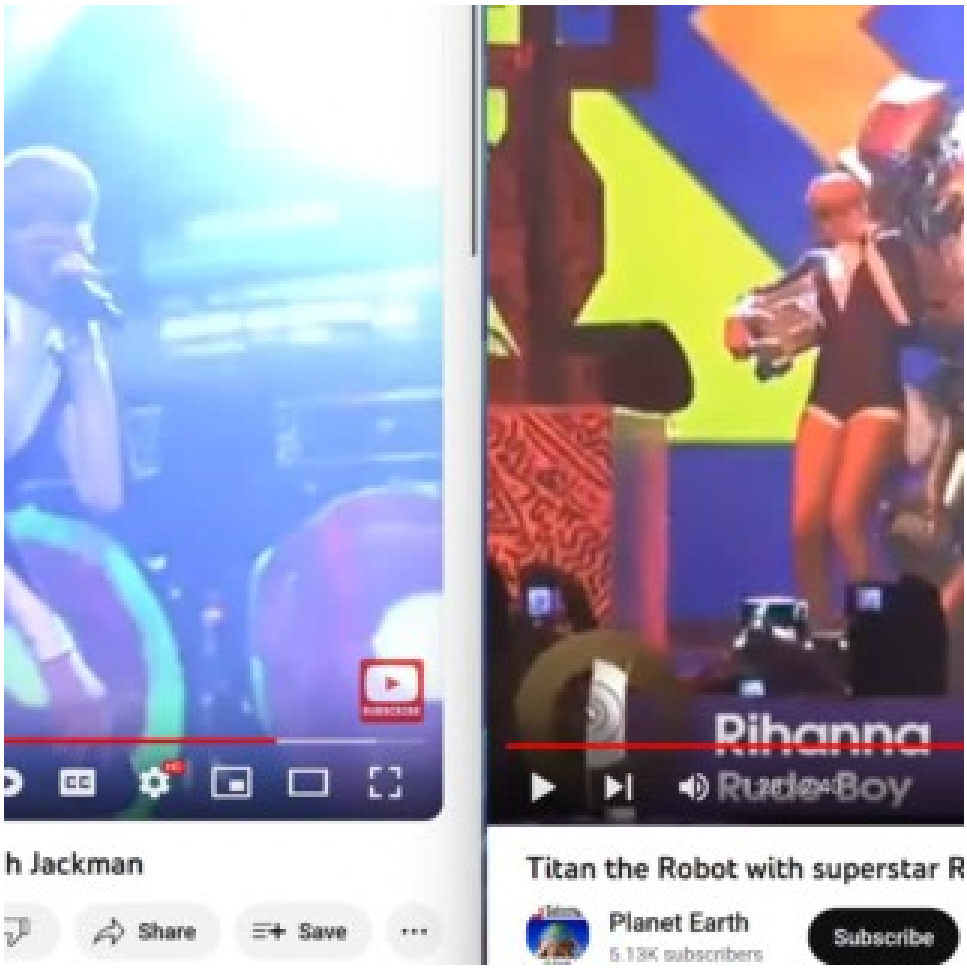
h Jackman
Share
Save
Rihanna
RudeBoy
Titan the Robot with superstar R
Planet Earth
5.13K subscribers
Subscribe

Titan the Robot's World Tour ft. Rihanna, JLS, Will Smith, Jackie Chan & Hugh Jackman
Cybersten Robots
Subscribe
HD
Rihanna
RudeBoy
Titan the Robot with superstar Rihanna | The Future Of Entertainment
Planet Earth
Subscribe

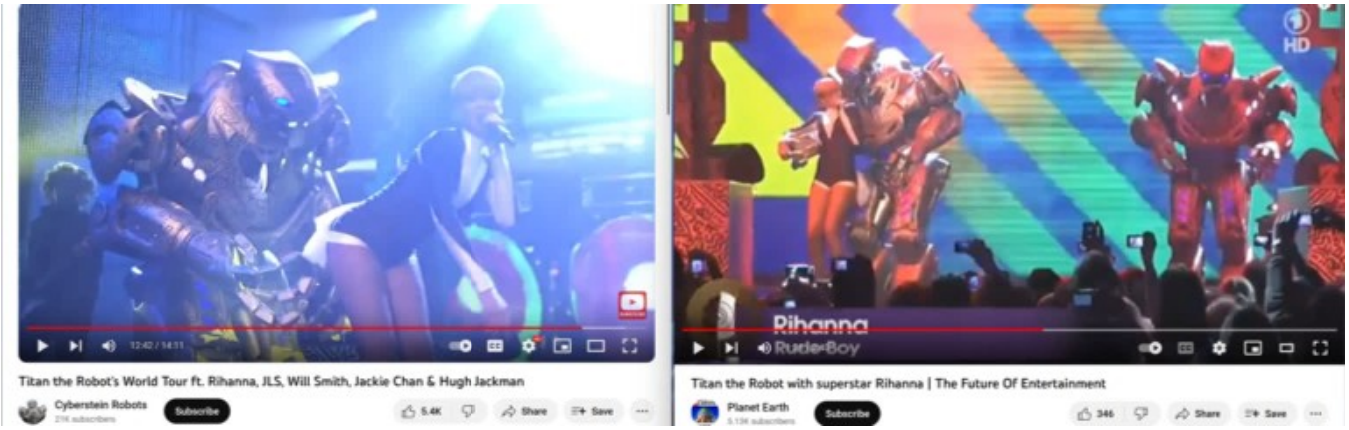
12:42 / 14:11
Titan the Robot's World Tour ft. Rihanna, JLS, Will Smith, Jackie Chan & Hugh Jackman
Cyberstein Robots
Subscribe
5.4K
Share
Save
HD
Rihanna
RudeBoy
Titan the Robot with superstar Rihanna | The Future Of Entertainment
Planet Earth
Subscribe
346
Share
Save

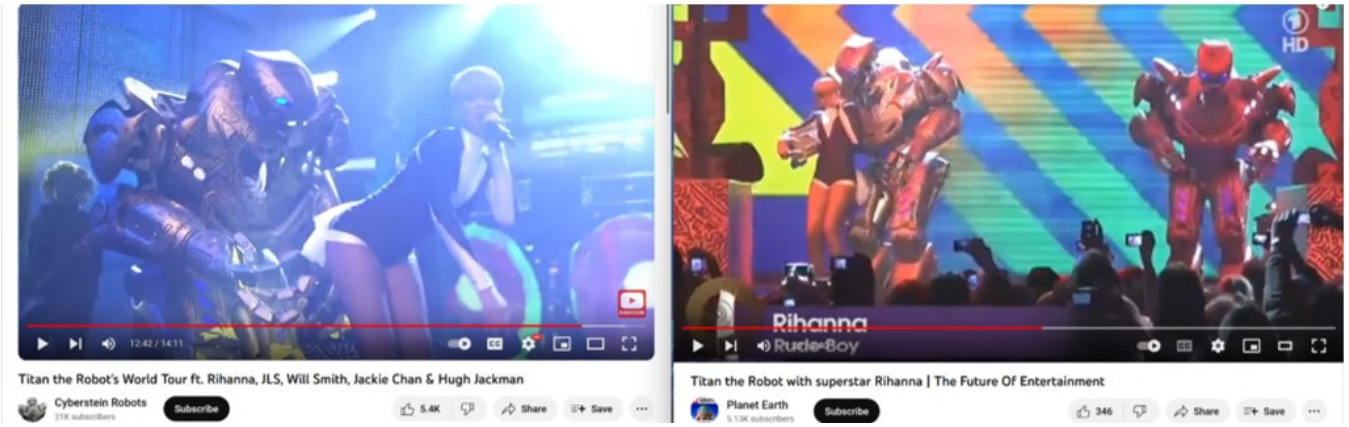
12:42 / 14:11
Titan the Robot's World Tour ft. Rihanna, JLS, Will Smith, Jackie Chan & Hugh Jackman
Cyberstein Robots
Subscribe
5.4K
Share
Save
HD
Rihanna
RudeBoy
Titan the Robot with superstar Rihanna | The Future Of Entertainment
Planet Earth
Subscribe
346
Share
Save

12:42 / 14:11
Titan the Robot's World Tour ft. Rihanna, JLS, Will Smith, Jackie Chan & Hugh Jackman
Cyberstein Robots
21K subscribers
Subscribe
5.4K
Share
Save

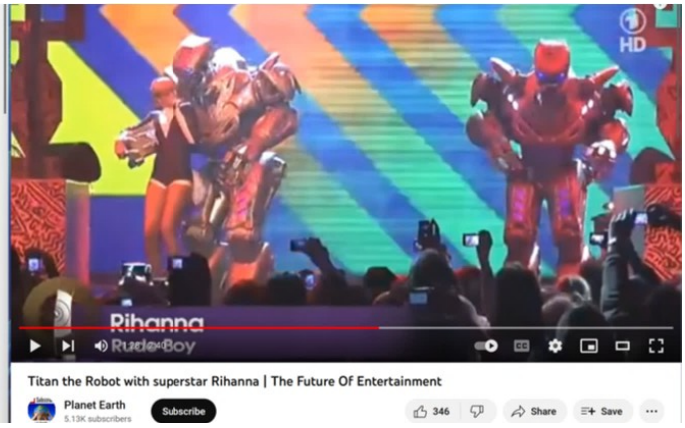
HD
Rihanna
RudeBoy
Titan the Robot with superstar Rihanna | The Future Of Entertainment
Planet Earth
5.13K subscribers
Subscribe
346
Share
Save

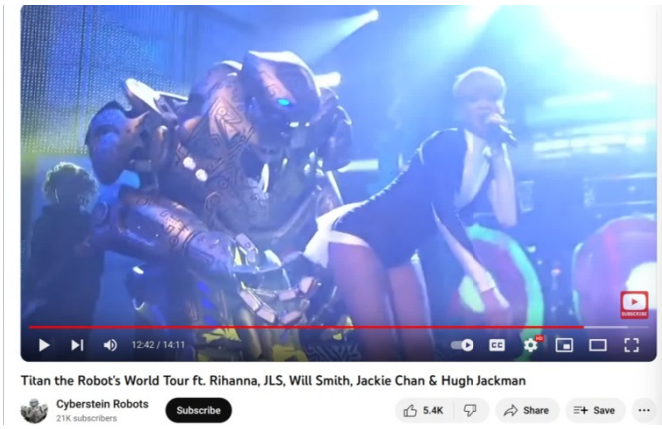
12:42 / 14:11
Titan the Robot's World Tour ft. Rihanna, JLS, Will Smith, Jackie Chan & Hugh Jackman
Cyberstein Robots
21K subscribers
Subscribe
5.4K
Share
Save

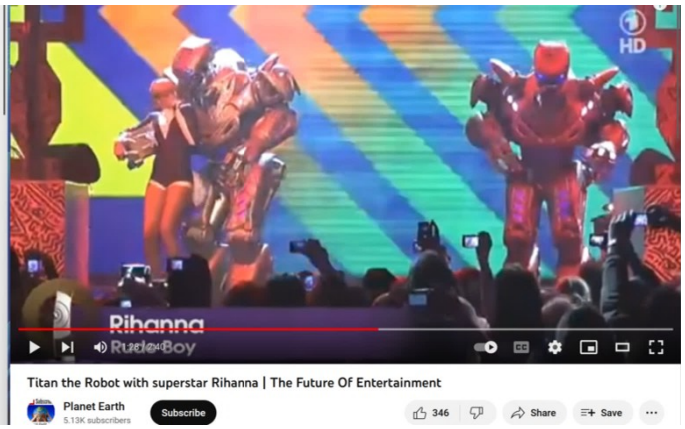
HD
Rihanna
RudeBoy
Titan the Robot with superstar Rihanna | The Future Of Entertainment
Planet Earth
5.13K subscribers
Subscribe
346
Share
Save

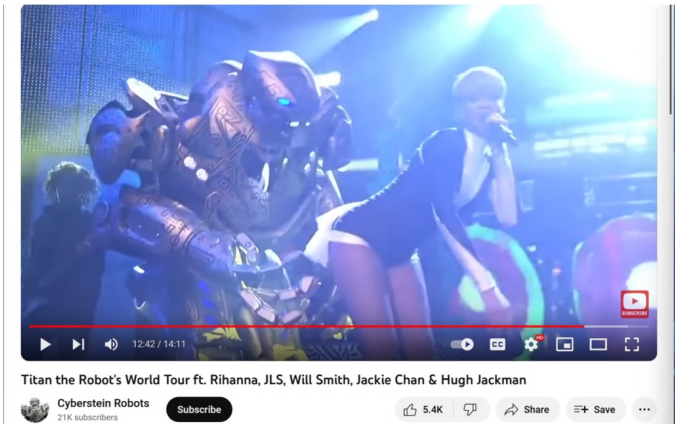
12:42 / 14:11
Titan the Robot's World Tour ft. Rihanna, JLS, Will Smith, Jackie Chan & Hugh Jackman
Cyberstein Robots
21K subscribers
Subscribe
5.4K
Share
Save

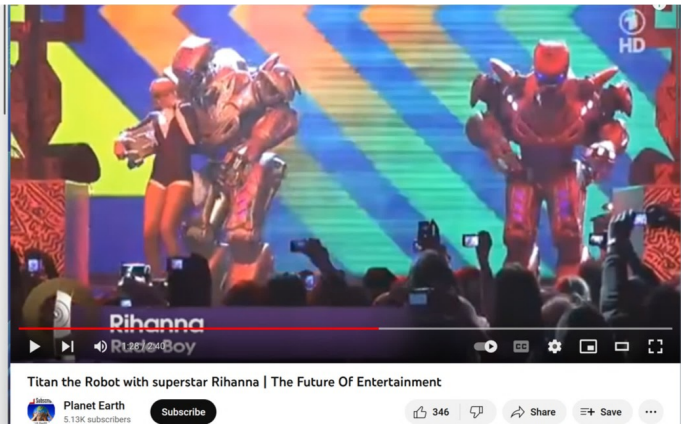
HD
Rihanna
Rude Boy
Titan the Robot with superstar Rihanna | The Future Of Entertainment
Planet Earth
5.13K subscribers
Subscribe
346
Share
Save

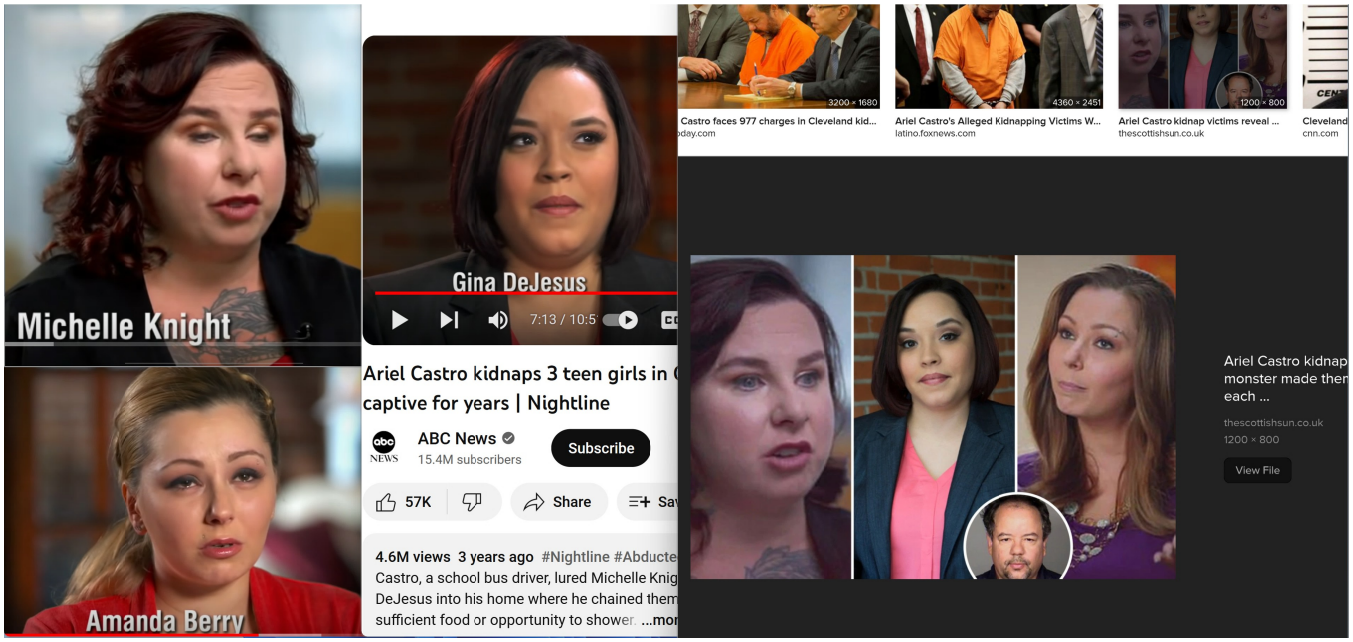
Michelle Knight
Amanda Berry
Gina DeJesus
7:13 / 10:5
Ariel Castro kidnaps 3 teen girls in
captive for years | Nightline
ABC News
15.4M subscribers
Subscribe
57K
Share
4.6M views 3 years ago #Nightline #Abducte
Castro, a school bus driver, lured Michelle Knig
DeJesus into his home where he chained them
sufficient food or opportunity to shower ...mor
3200 × 1680
Castro faces 977 charges in Cleveland kid...
4360 × 2451
Ariel Castro's Alleged Kidnapping Victims W...
latino.foxnews.com
1200 × 800
Ariel Castro kidnap victims reveal ...
thescottishsun.co.uk
Cleveland
cnn.com
Ariel Castro kidnap
monster made ther
each ...
thescottishsun.co.uk
1200 × 800
View File

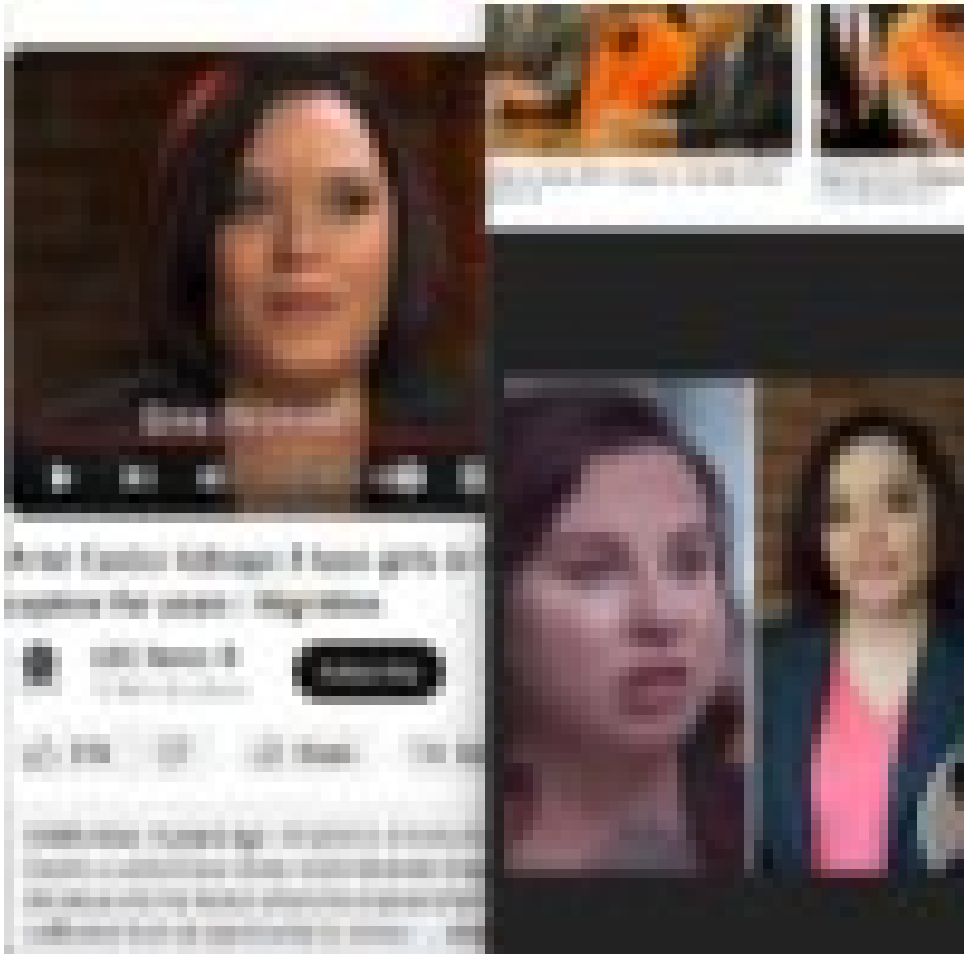

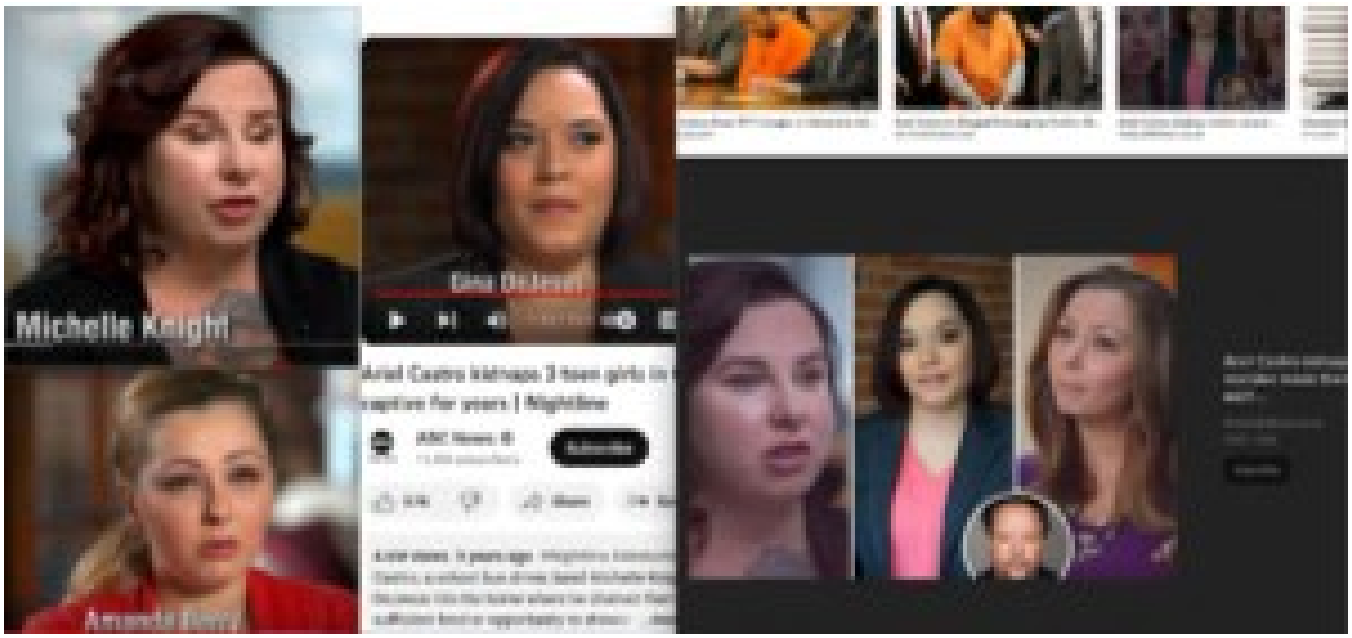
Michelle Knight
Gina DeJesus
Ariel Castro kidnaps 3 teen girls in
captive for years | Nightline
ABC News
Subscribe

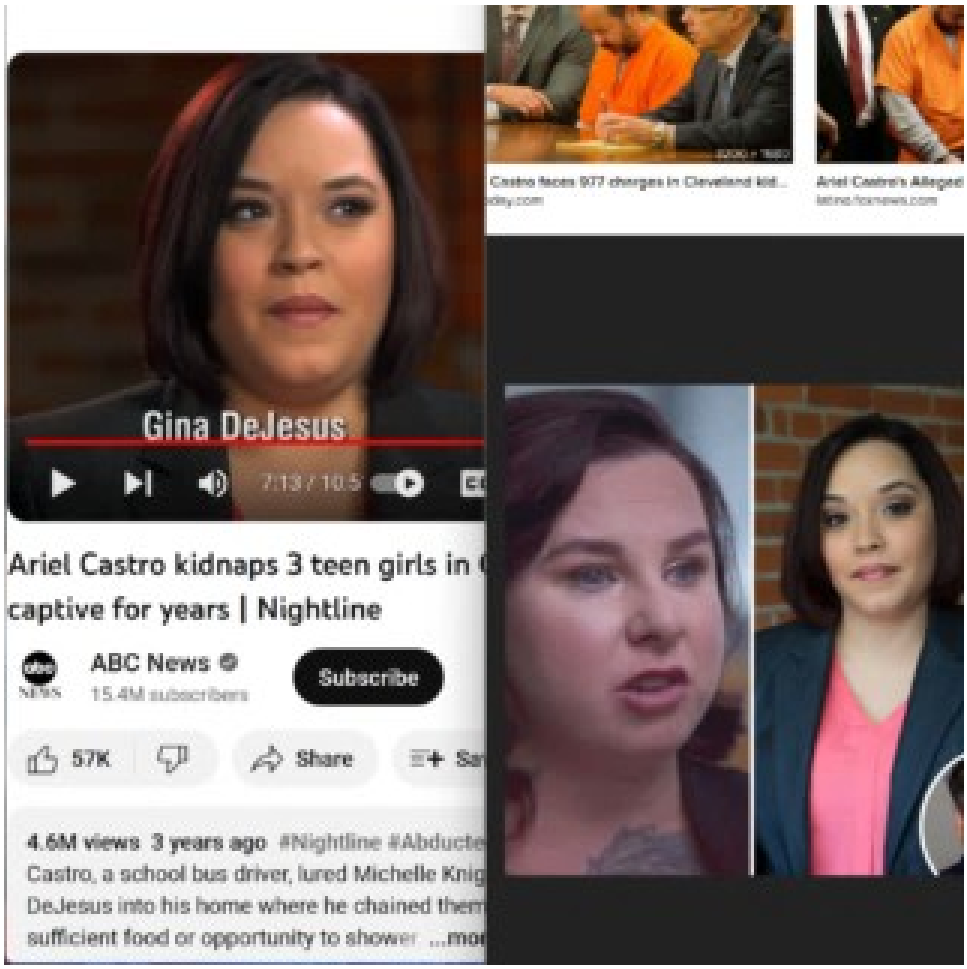
Gina DeJesus
7:13 / 10:5
Ariel Castro kidnaps 3 teen girls in
captive for years | Nightline
ABC News
15.4M subscribers
Subscribe
57K
Share
4.6M views 3 years ago #Nightline #Abducte
Castro, a school bus driver, lured Michelle Knig
DeJesus into his home where he chained them
sufficient food or opportunity to shower ...mo
Castro faces 977 charges in Cleveland kid...
Ariel Castro's Alleged

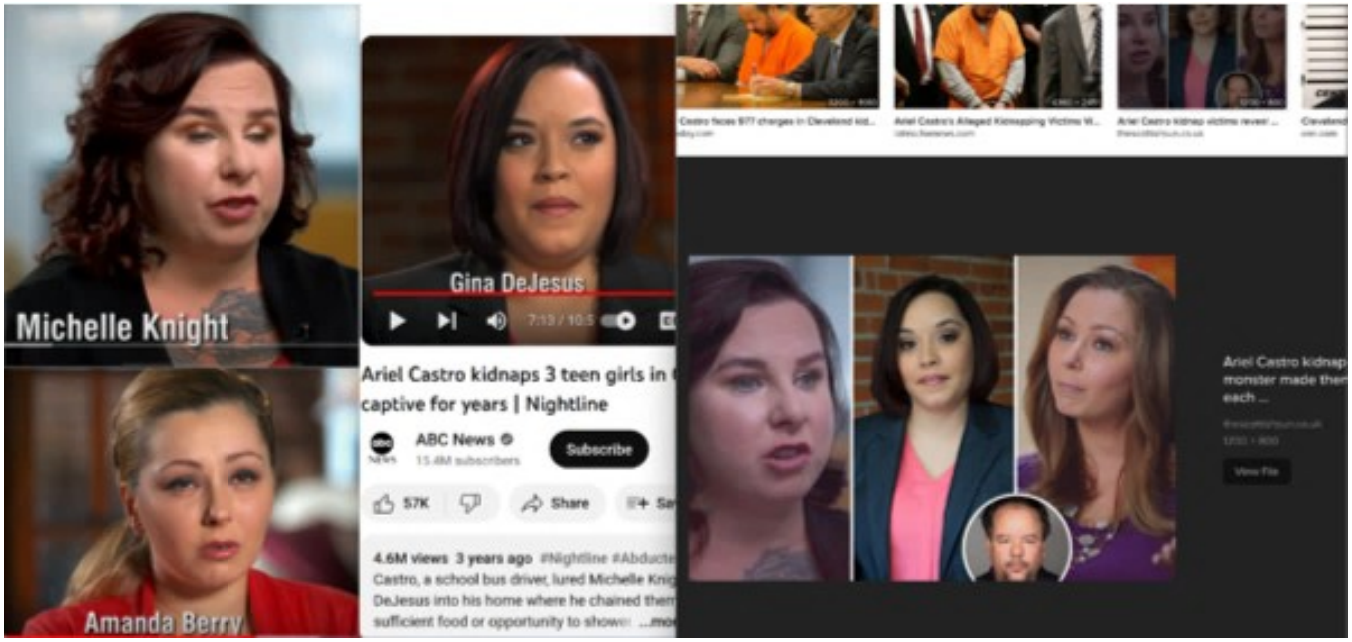
Michelle Knight
Amanda Berry
Gina DeJesus
7:13 / 10:5
Ariel Castro kidnaps 3 teen girls in
captive for years | Nightline
ABC News
15.4M subscribers
Subscribe
57K
Share
4.6M views 3 years ago #Nightline #Abducte
Castro, a school bus driver, lured Michelle Knig
DeJesus into his home where he chained them
sufficient food or opportunity to shower ...mor
Castro faces 977 charges in Cleveland kid...
Ariel Castro's Alleged Kidnapping Victims W...
Ariel Castro kidnap victims reveal ...
View File

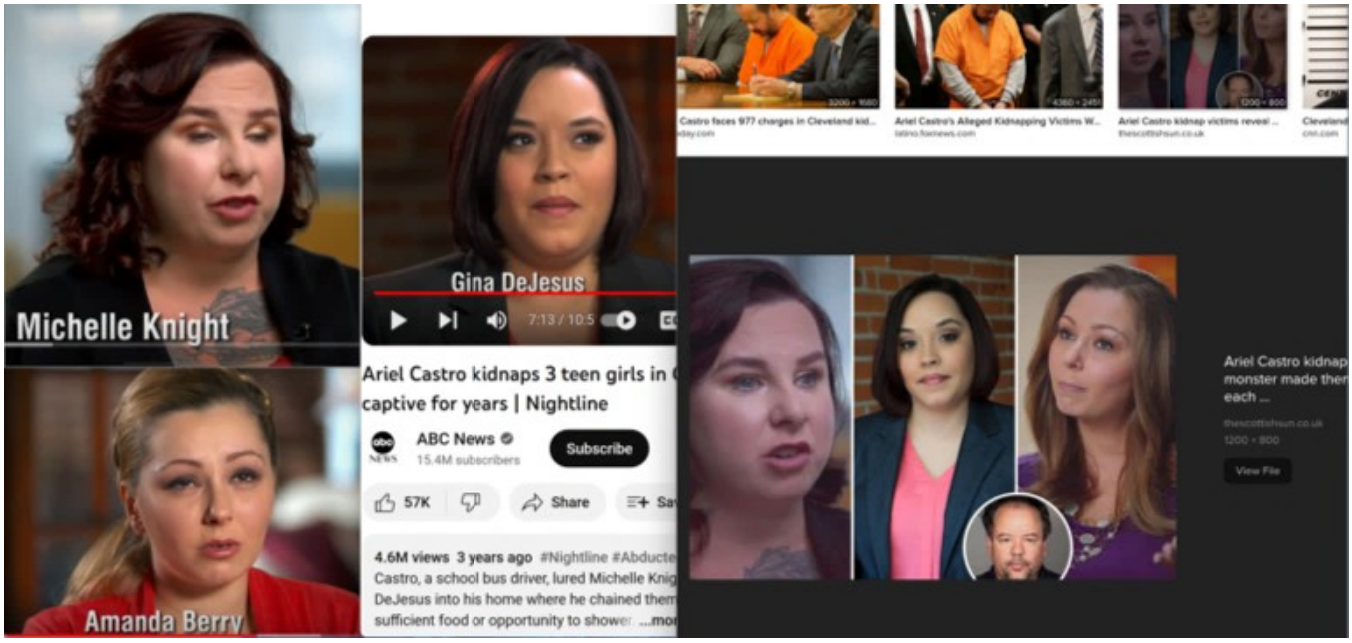
Michelle Knight
Amanda Berry
Gina DeJesus
7:13 / 10:5
Ariel Castro kidnaps 3 teen girls in
captive for years | Nightline
ABC News
15.4M subscribers
Subscribe
57K
Share
4.6M views 3 years ago #Nightline #Abducte
Castro, a school bus driver, lured Michelle Knig
DeJesus into his home where he chained them
sufficient food or opportunity to shower ...mor
Castro faces 977 charges in Cleveland kid...
Ariel Castro's Alleged Kidnapping Victims W...
Ariel Castro kidnap victims reveal ...
View File

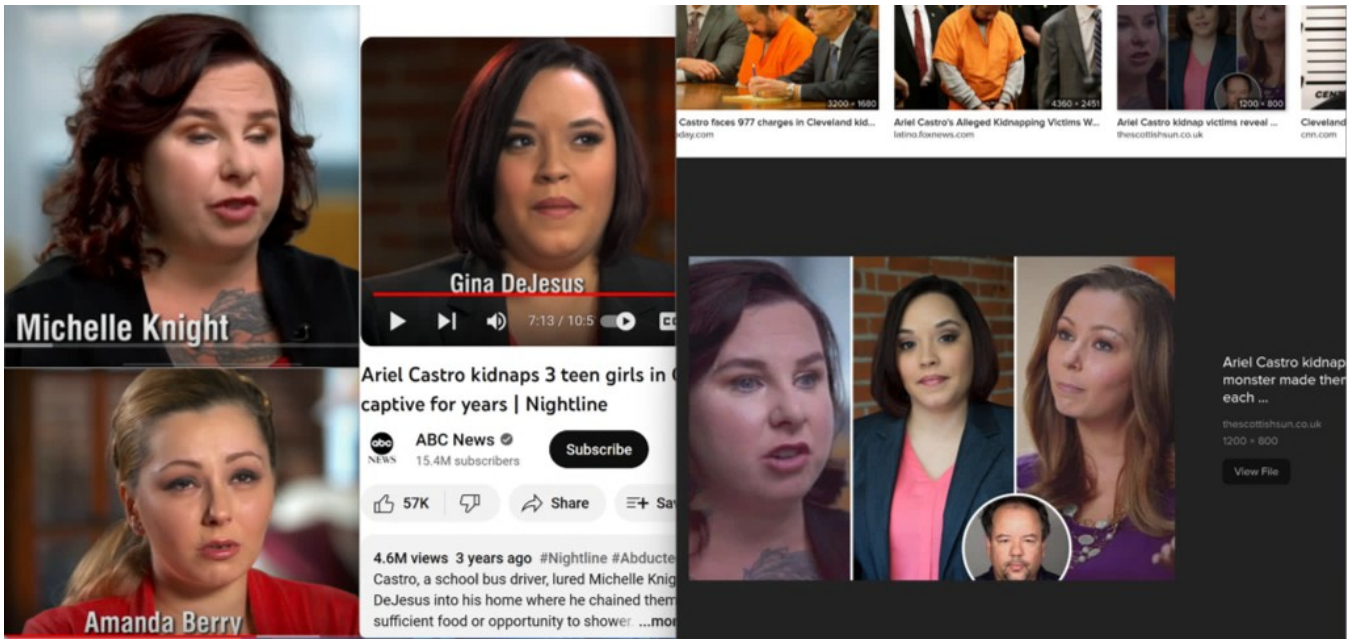
Michelle Knight
Amanda Berry
Gina DeJesus
7:13 / 10:5
Ariel Castro kidnaps 3 teen girls in
captive for years | Nightline
ABC News
15.4M subscribers
Subscribe
57K
Share
4.6M views 3 years ago #Nightline #Abducte
Castro, a school bus driver, lured Michelle Knig
DeJesus into his home where he chained them
sufficient food or opportunity to shower ...mor
Castro faces 977 charges in Cleveland kid...
Ariel Castro's Alleged Kidnapping Victims W...
latino.foxnews.com
Ariel Castro kidnap victims reveal ...
thescottishsun.co.uk
Cleveland
cnn.com
Ariel Castro kidnap
monster made ther
each ...
thescottishsun.co.uk
1200 × 800
View File

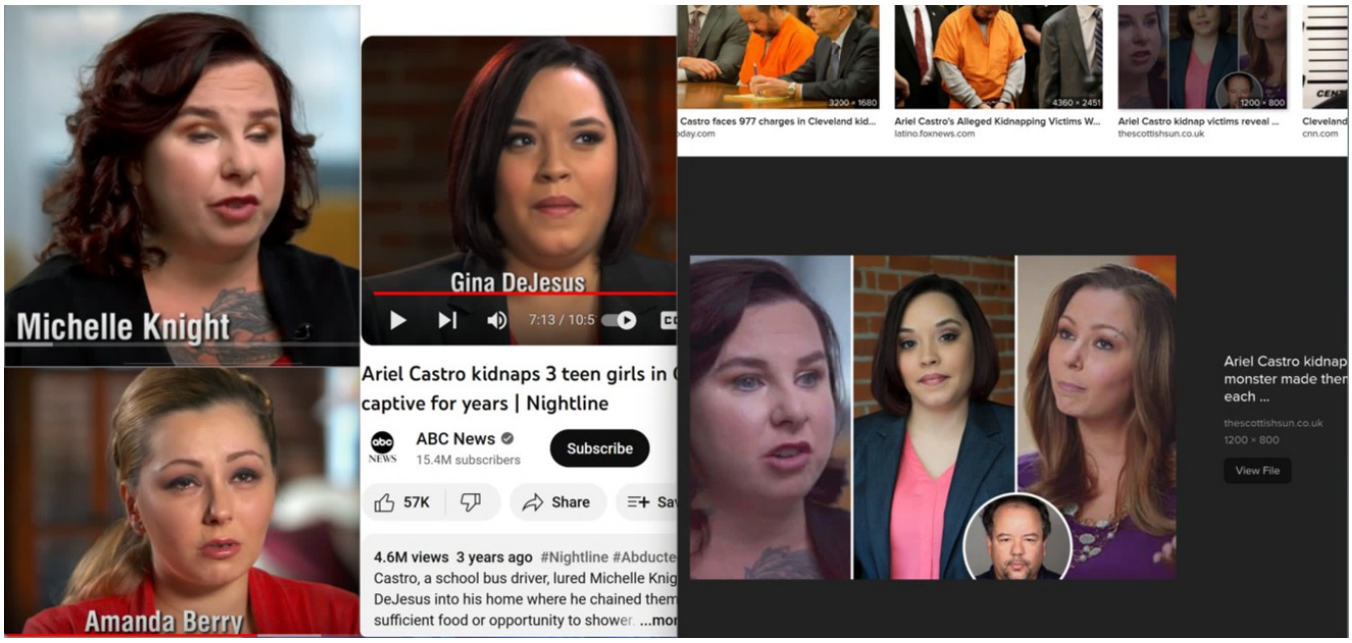
Michelle Knight
Amanda Berry
Gina DeJesus
7:13 / 10:5
Ariel Castro kidnaps 3 teen girls in
captive for years | Nightline
ABC News
15.4M subscribers
Subscribe
57K
Share
4.6M views 3 years ago #Nightline #Abducte
Castro, a school bus driver, lured Michelle Knig
DeJesus into his home where he chained them
sufficient food or opportunity to shower ...mor
Castro faces 977 charges in Cleveland kid...
Ariel Castro's Alleged Kidnapping Victims W...
latino.foxnews.com
Ariel Castro kidnap victims reveal ...
thescottishsun.co.uk
Cleveland
cnn.com
Ariel Castro kidnap
monster made ther
each ...
thescottishsun.co.uk
1200 × 800
View File

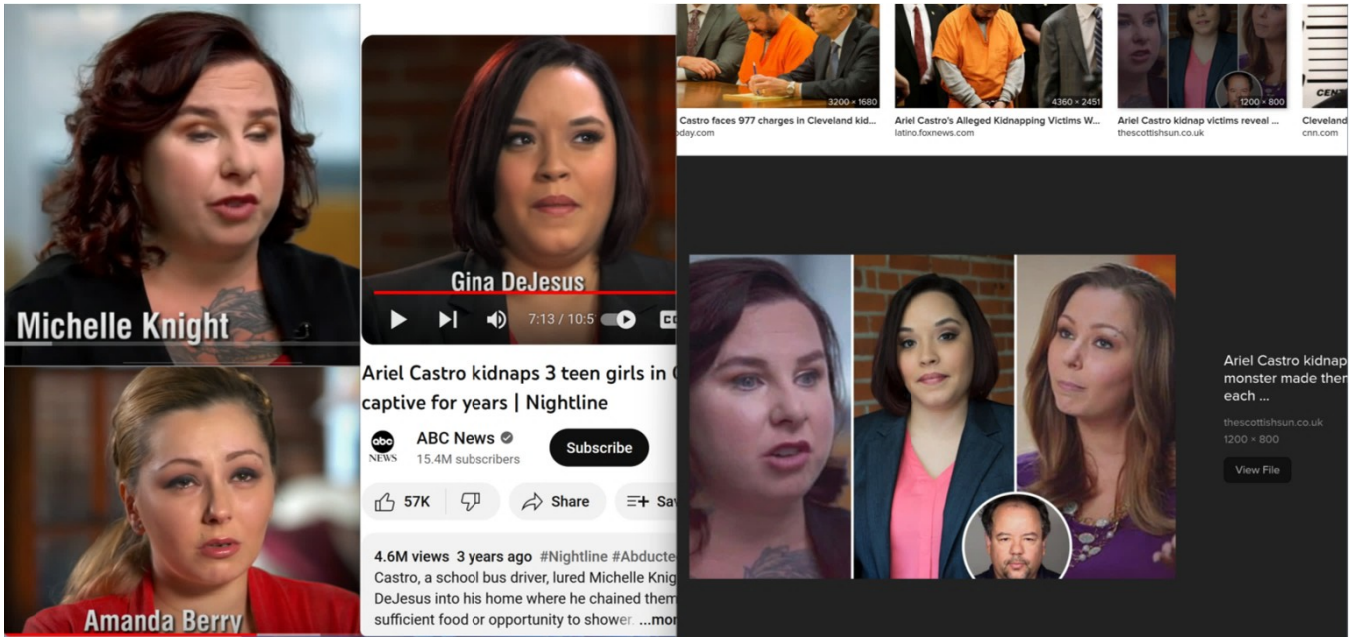
Michelle Knight
Amanda Berry
Gina DeJesus
7:13 / 10:5
Ariel Castro kidnaps 3 teen girls in
captive for years | Nightline
ABC News
15.4M subscribers
Subscribe
57K
Share
4.6M views 3 years ago #Nightline #Abducte
Castro, a school bus driver, lured Michelle Knig
DeJesus into his home where he chained them
sufficient food or opportunity to shower ...mor
Castro faces 977 charges in Cleveland kid...
Ariel Castro's Alleged Kidnapping Victims W...
latino.foxnews.com
Ariel Castro kidnap victims reveal ...
thescottishsun.co.uk
Cleveland
cnn.com
Ariel Castro kidnap
monster made ther
each ...
thescottishsun.co.uk
1200 × 800
View File

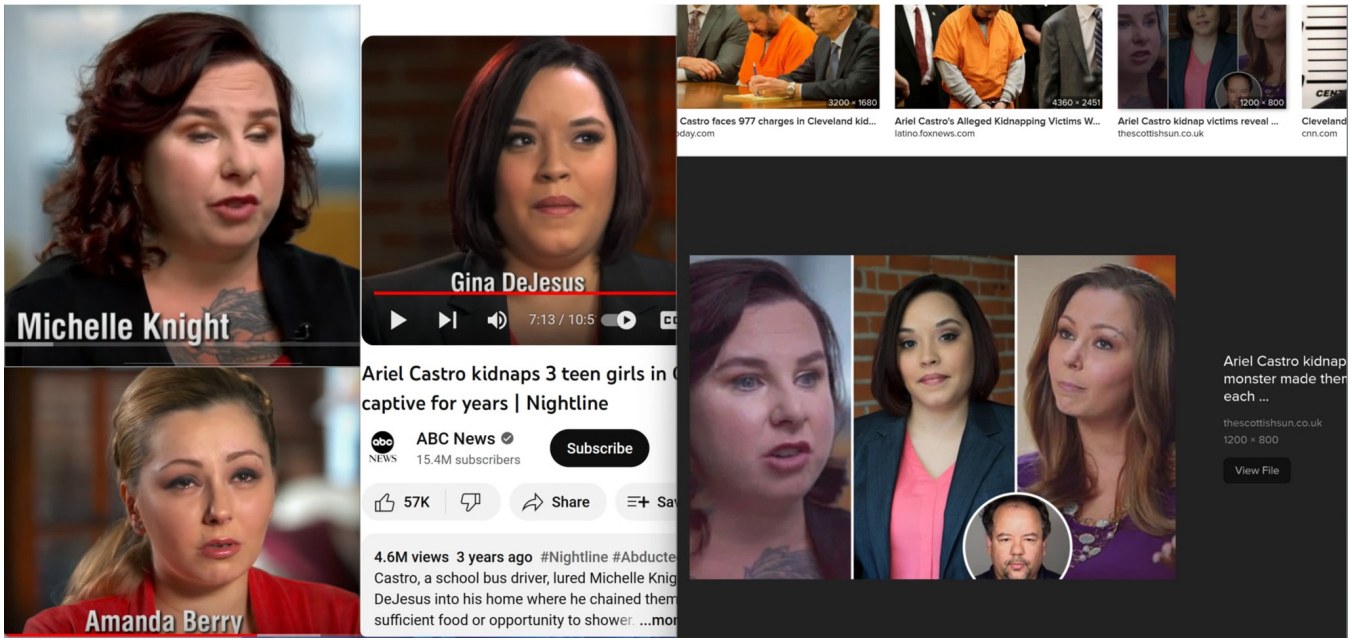
Michelle Knight
Amanda Berry
Gina DeJesus
7:13 / 10:5
Ariel Castro kidnaps 3 teen girls in
captive for years | Nightline
ABC News
15.4M subscribers
Subscribe
57K
Share
4.6M views 3 years ago #Nightline #Abducte
Castro, a school bus driver, lured Michelle Knig
DeJesus into his home where he chained them
sufficient food or opportunity to shower ...mor
Castro faces 977 charges in Cleveland kid...
Ariel Castro's Alleged Kidnapping Victims W...
latino.foxnews.com
Ariel Castro kidnap victims reveal ...
thescottishsun.co.uk
Cleveland
cnn.com
Ariel Castro kidnap
monster made ther
each ...
thescottishsun.co.uk
1200 × 800
View File

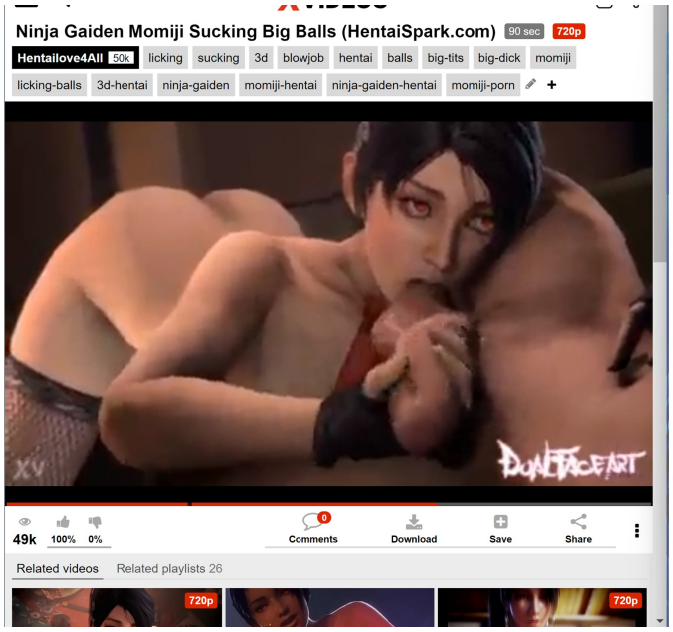
Ninja Gaiden Momiji Sucking Big Balls (HentaiSpark.com)
90 sec
720p
Hentailove4All 50k
licking
sucking
3d
blowjob
hentai
balls
big-tits
big-dick
momiji
licking-balls
3d-hentai
ninja-gaiden
momiji-hentai
ninja-gaiden-hentai
momiji-porn
49k
100%
0%
Comments
Download
Save
Share
Related videos
Related playlists 26
720p
720p

Naruto Shippuden --Sakura x Naruto 2
7 m
Bestnude 1k
hentai
cartoon
sakura
naruto
This video was uploaded to WWW.XVIDE
15,864,534
54
Comments

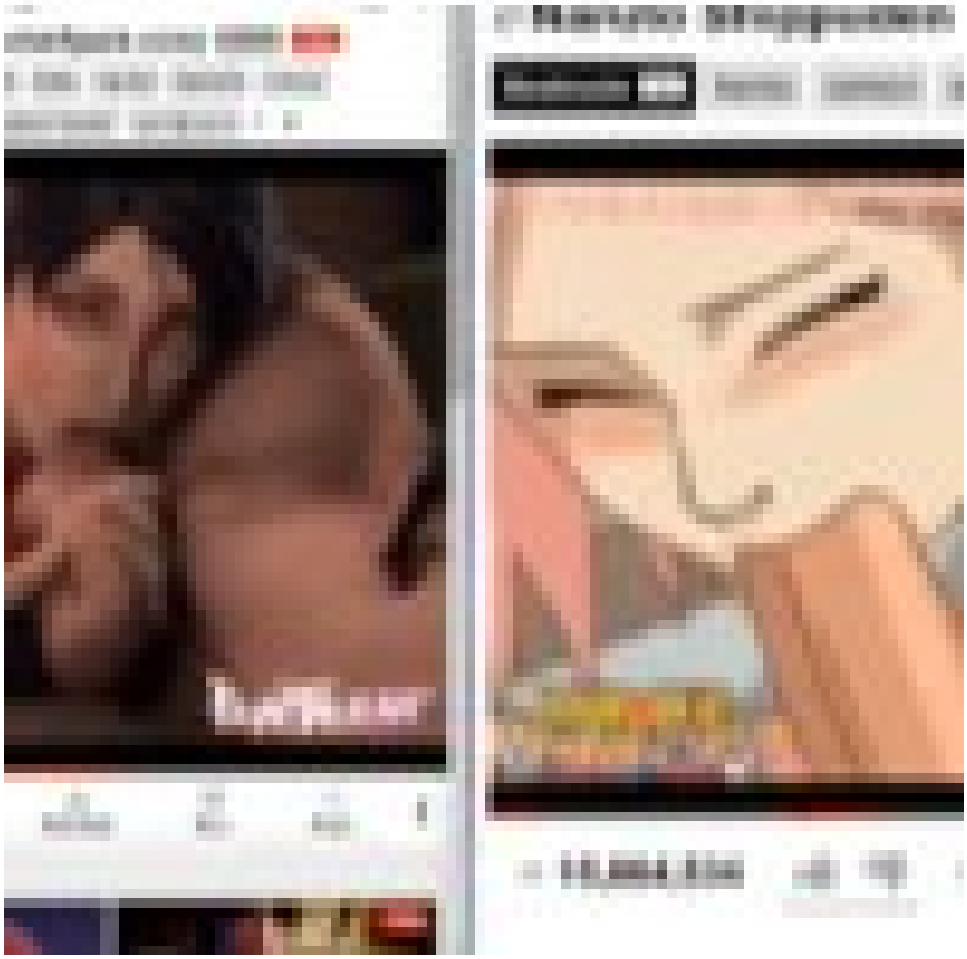

Naruto Shippuden
15,864,534

Naruto Shippuden ~Sakura x Naruto 2
15,864,534

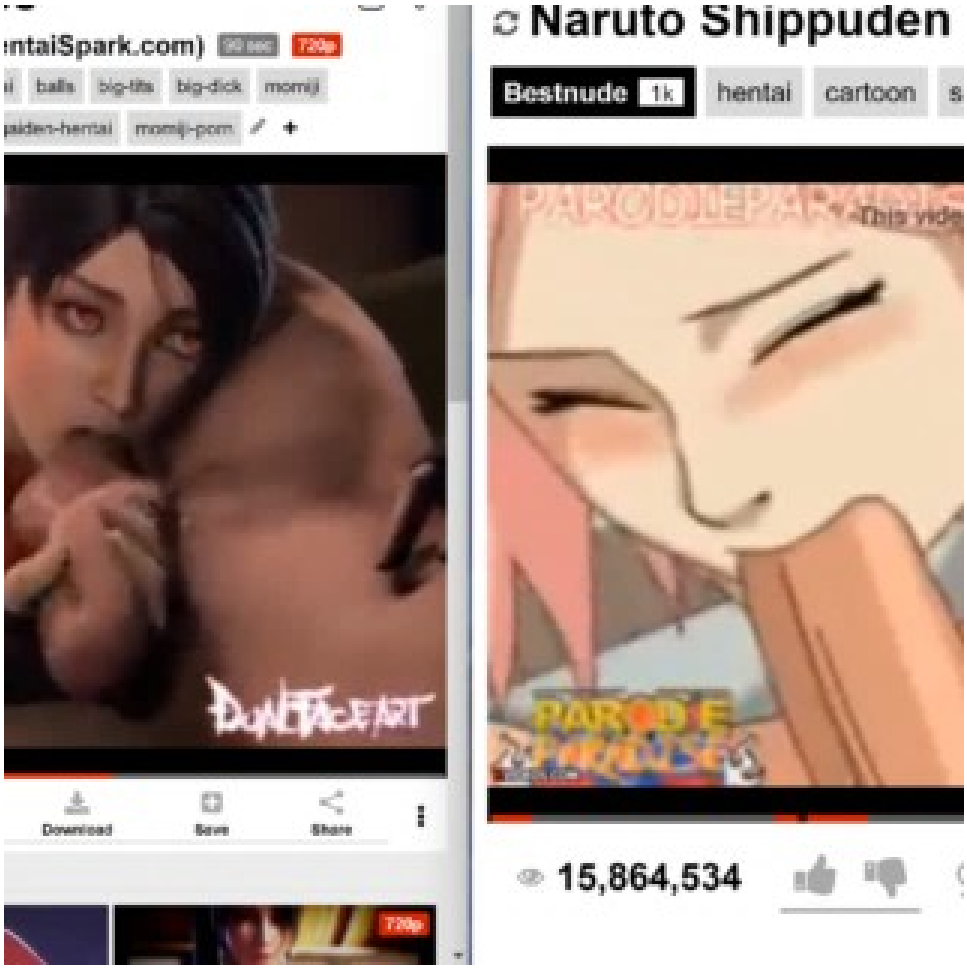
ntaiSpark.com)
720p
balls
big-tits
big-dick
momiji
aiden-hentai
momiji-porn
Download
Save
Share
Naruto Shippuden
Bestnude 1k
hentai
cartoon
15,864,534

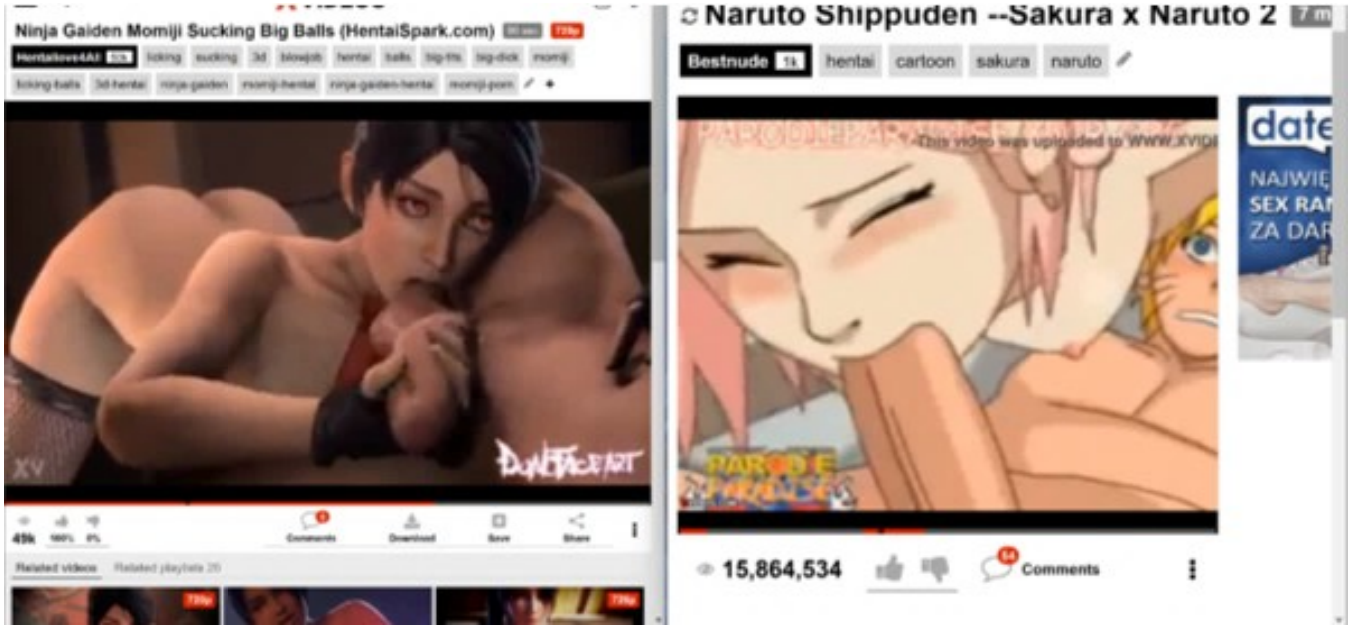
Ninja Gaiden Momiji Sucking Big Balls (HentaiSpark.com)
Naruto Shippuden --Sakura x Naruto 2
Bestnude 1k
hentai
cartoon
sakura
naruto
15,864,534
Comments

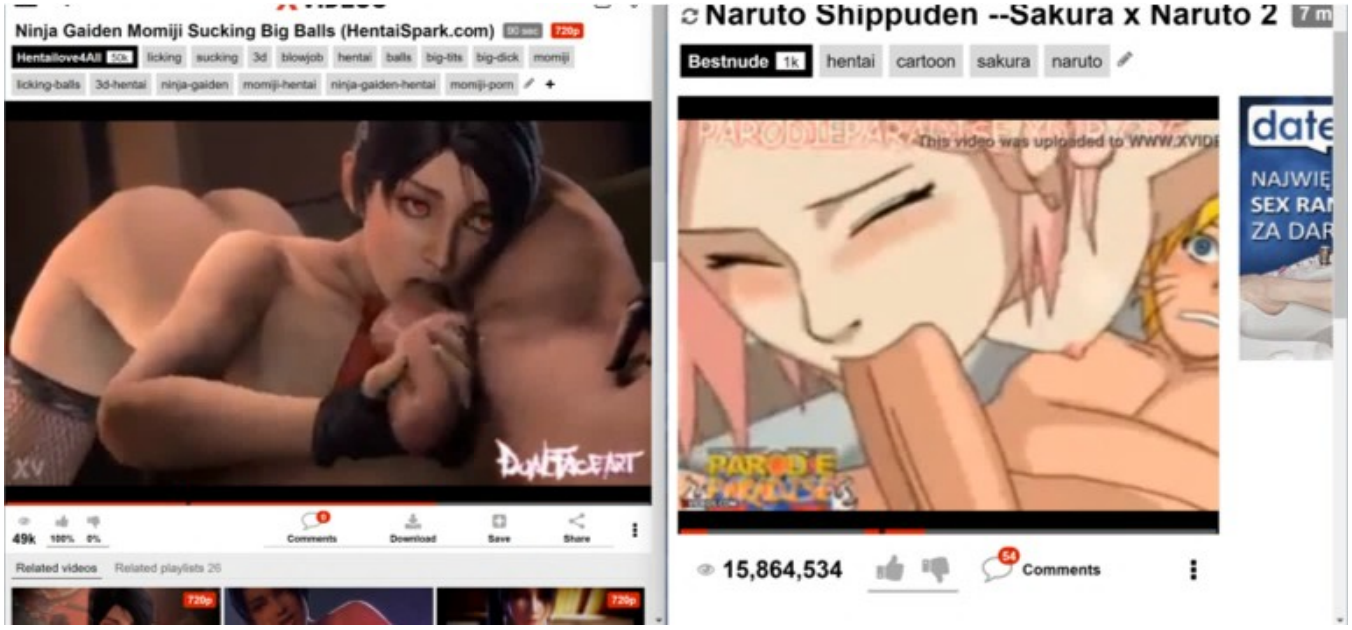
Ninja Gaiden Momiji Sucking Big Balls (HentaiSpark.com)
90 sec
720p
Hentaillove4All 50k
licking
sucking
3d
blowjob
hentai
balls
big-tits
big-dick
momiji
licking-balls
3d-hentai
ninja-gaiden
momiji-hentai
ninja-gaiden-hentai
momiji-porn
49k
100%
0%
Comments
Download
Save
Share
Related videos
Related playlists 26
Naruto Shippuden --Sakura x Naruto 2
7 m
Bestnude 1k
hentai
cartoon
sakura
naruto
15,864,534
54
Comments

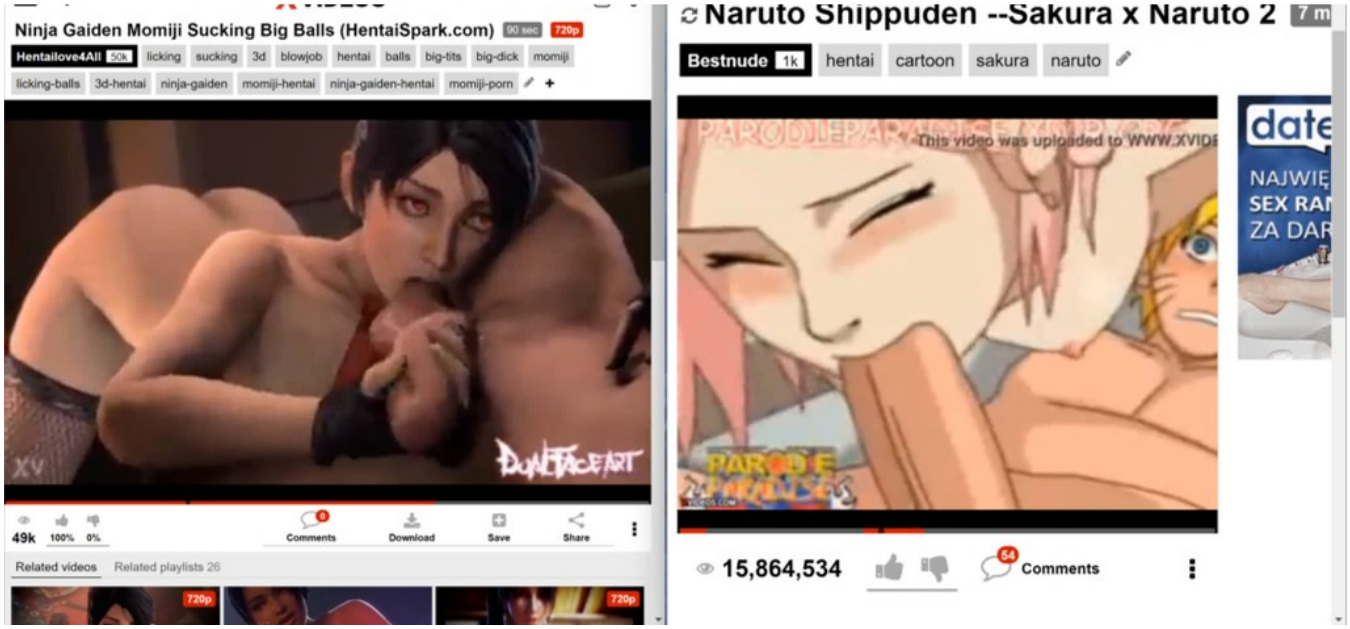
Ninja Gaiden Momiji Sucking Big Balls (HentaiSpark.com)
90 sec
720p
Hentaillove4All 50k
licking
sucking
3d
blowjob
hentai
balls
big-tits
big-dick
momiji
licking-balls
3d-hentai
ninja-gaiden
momiji-hentai
ninja-gaiden-hentai
momiji-porn
49k
100%
0%
Comments
Download
Save
Share
Related videos
Related playlists 26
Naruto Shippuden --Sakura x Naruto 2
7 m
Bestnude 1k
hentai
cartoon
sakura
naruto
15,864,534
54
Comments

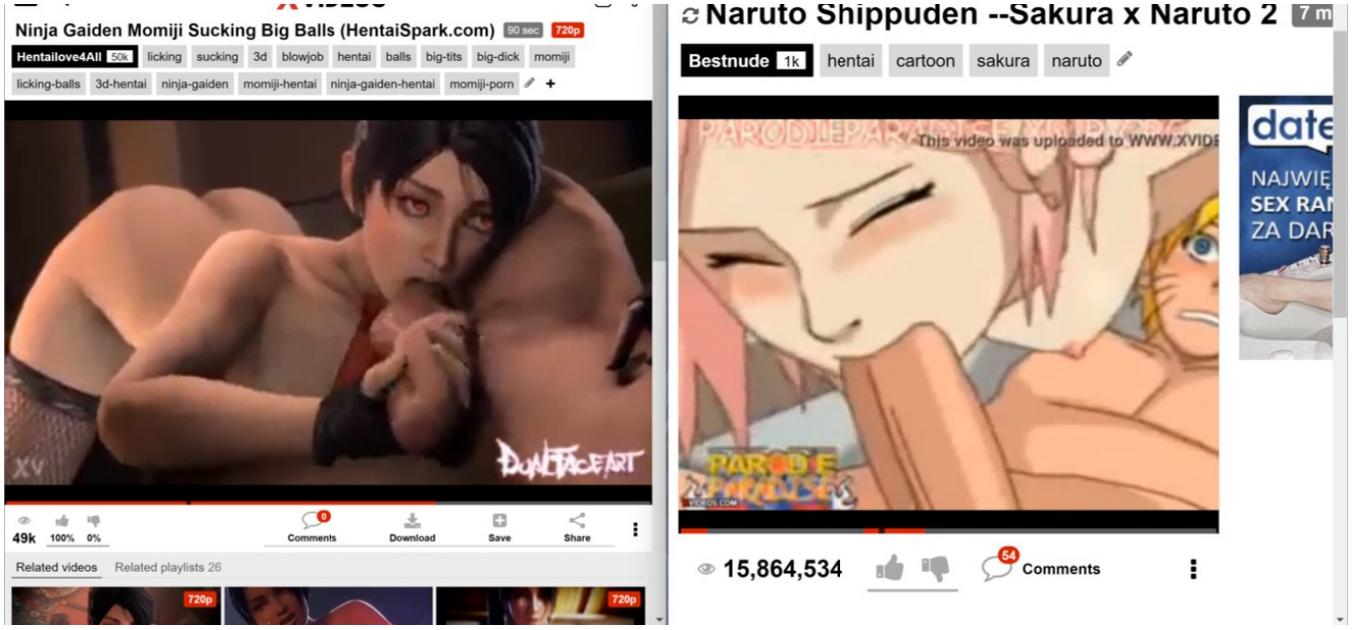
Ninja Gaiden Momiji Sucking Big Balls (HentaiSpark.com)
90 sec
720p
Hentailove4All 50k
licking
sucking
3d
blowjob
hentai
balls
big-tits
big-dick
momiji
licking-balls
3d-hentai
ninja-gaiden
momiji-hentai
ninja-gaiden-hentai
momiji-porn
49k
100%
0%
Comments
Download
Save
Share
Related videos
Related playlists 26
Naruto Shippuden --Sakura x Naruto 2
7 m
Bestnude 1k
hentai
cartoon
sakura
naruto
This video was uploaded to WWW.XVIDE
15,864,534
54
Comments

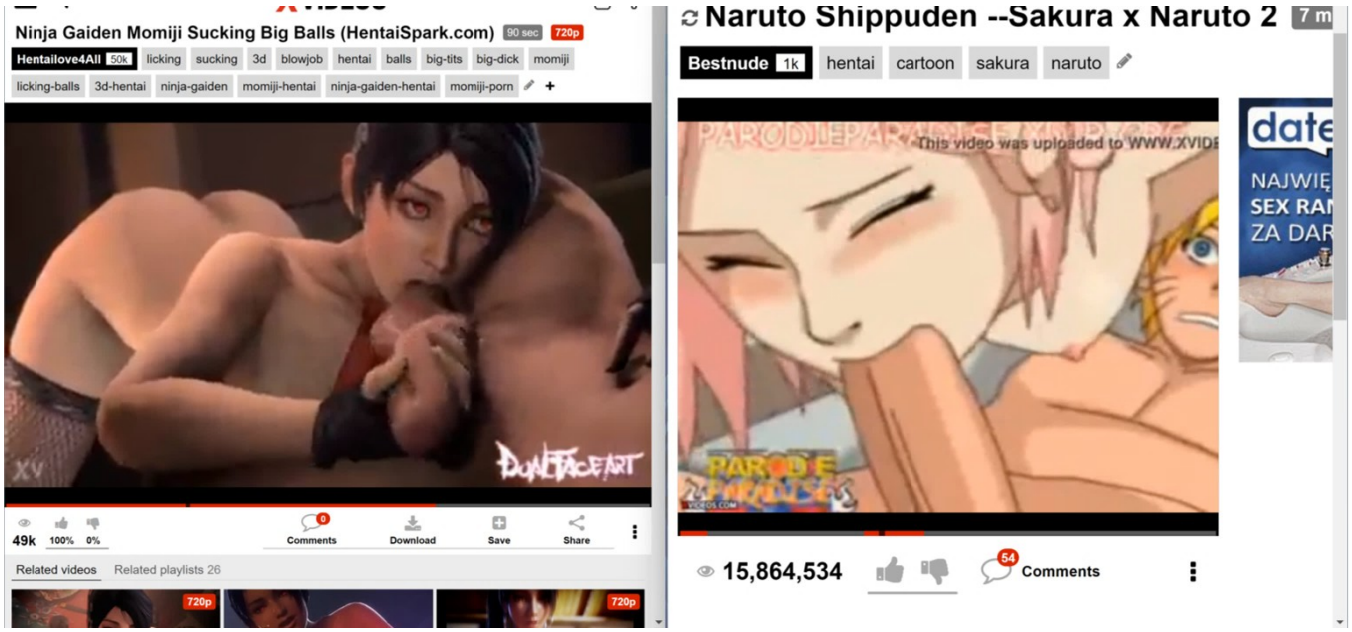
Ninja Gaiden Momiji Sucking Big Balls (HentaiSpark.com)
90 sec
720p
Hentailove4All 50k
licking
sucking
3d
blowjob
hentai
balls
big-tits
big-dick
momiji
licking-balls
3d-hentai
ninja-gaiden
momiji-hentai
ninja-gaiden-hentai
momiji-porn
49k
100%
0%
Comments
Download
Save
Share
Related videos
Related playlists 26
Naruto Shippuden --Sakura x Naruto 2
7 m
Bestnude 1k
hentai
cartoon
sakura
naruto
This video was uploaded to WWW.XVIDE
15,864,534
54
Comments

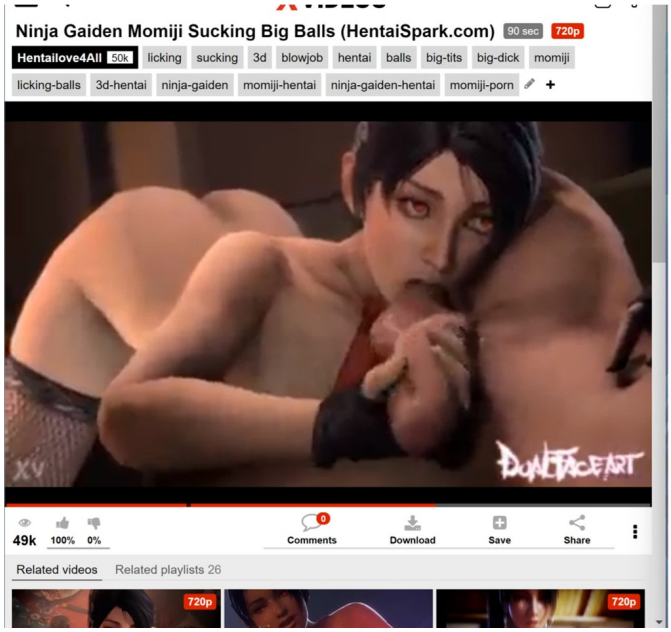
Ninja Gaiden Momiji Sucking Big Balls (HentaiSpark.com)
90 sec
720p
Hentailove4All 50k
licking
sucking
3d
blowjob
hentai
balls
big-tits
big-dick
momiji
licking-balls
3d-hentai
ninja-gaiden
momiji-hentai
ninja-gaiden-hentai
momiji-porn
49k
100%
0%
Comments
Download
Save
Share
Related videos
Related playlists 26
720p
720p

Naruto Shippuden --Sakura x Naruto 2
7 m
Bestnude 1k
hentai
cartoon
sakura
naruto
This video was uploaded to WWW.XVIDE
15,864,534
54
Comments

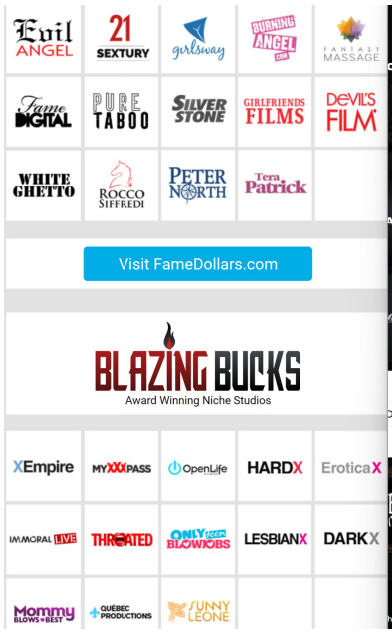
Evil ANGEL
21 SEXTURY
girlsway
BURNING ANGEL
FANTASY MASSAGE
Fame DIGITAL
PURE TABOO
SILVER STONE
GIRLFRIENDS FILMS
DEVIL'S FILM
WHITE GHETTO
ROCCO SIFFREDI
PETER NORTH
Tera Patrick
Visit FameDollars.com
BLAZING BUCKS
Award Winning Niche Studios
XEmpire
MYXXXPASS
OpenLife
HARDX
EroticaX
IMMORAL LIVE
THROATED
ONLY BLOWJOBS
LESBIANX
DARKX
Mommy BLOWS BEST
QUÉBEC PRODUCTIONS
SUNNY LEONE

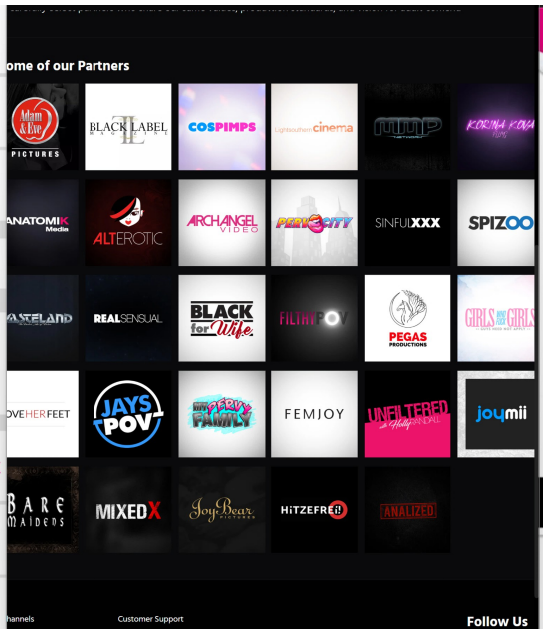
ome of our Partners
Adam & Eve PICTURES
BLACK LABEL
COSPIMPS
Lightsouthern cinema
MUP
KORINA KOVA
ANATOMIK Media
ALTEROTIC
ARCHANGEL VIDEO
PERVCITY
SINFULXXX
SPIZOO
WASTELAND
REALSENSUAL
BLACK for Wife
FILTHY
PEGAS PRODUCTIONS
GIRLS DO GIRLS
LOVEHERFEET
JAYS POV
FEMJOY
UNFILTERED
joymii
BARE MAIDENS
MIXEDX
Joy Bear
HITZEFREE
ANALIZED
Channels
Customer Support
Follow Us

BURNING ANGEL ENTERTAINMENT
JEWS LOVE
BLACK COCK
DIRECTED BY JOANNA ANGEL

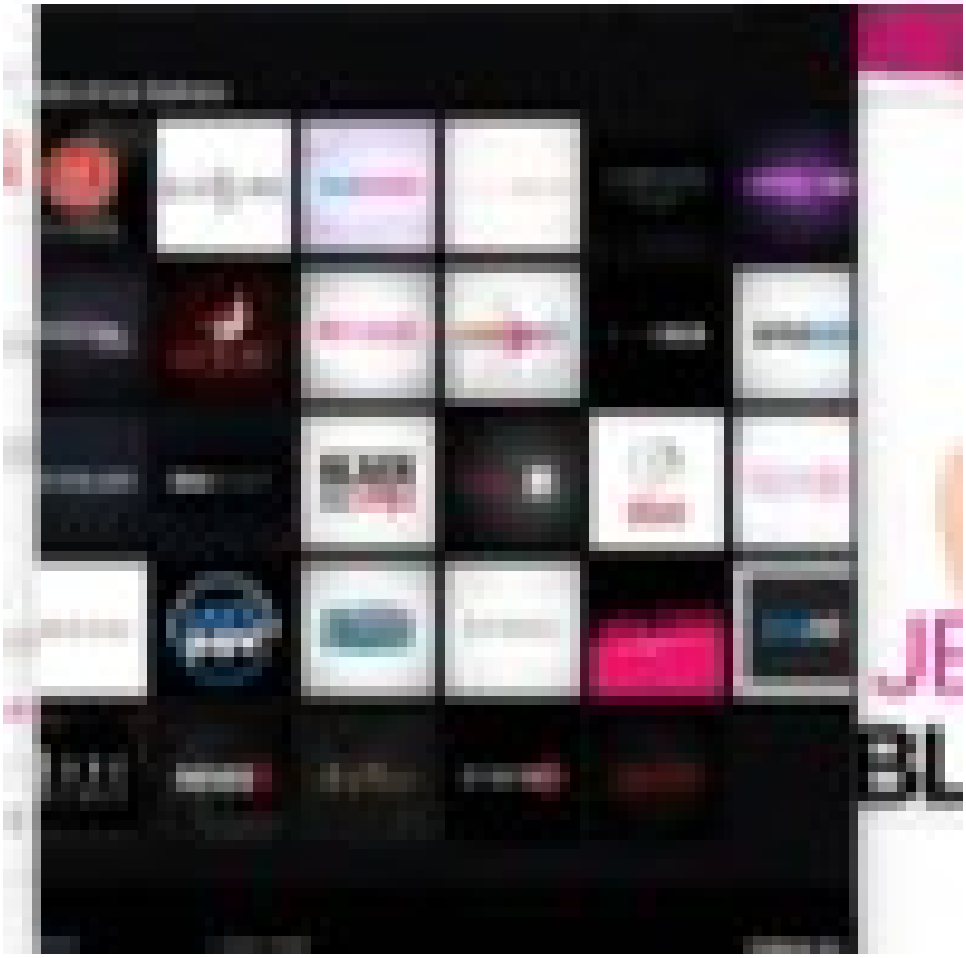

BLAZING BUCKS
JEWS LOVE
BLACK COCK

ome of our Partners
BLACK LABEL
COSPIMPS
ALTEROTIC
ARCHANGEL
SINFULXXX
SPIZOO
REALSENSUAL
PEGAS
JAYS POV
FEMJOY
joymii
MIXED X
HITZEFREE
Follow Us

Evil ANGEL
21 SEXTURY
girlsway
BURNING ANGEL
Tera Patrick
TABOO
SILVER STONE
GIRLFRIENDS FILMS
DEVILS FILM
WHITE GHETTO
ROCCO SIFREDI
PETER NORTH
Visit FameDollars.com
BLAZING BUCKS
Award Winning Niche Studios
XEmpire
HARDX
EroticaX
THROATED
LESBIANX
DARKX
Mommy
FUNNY LEONE
ome of our Partners
BLACK LABEL
COSPIMPS
ALTEROTIC
ARCHANGEL
SINFULXXX
SPIZOO
REALSENSUAL
BLACK for life
PEGAS
JAYS POV
FEMJOY
joymii
MIXED X
HITZEFREI
Follow Us
BURNING ANGEL ENTERTAINMENT
JEWS LOVE
BLACK COCK

Evil ANGEL
21 SEXTURY
girlsway
BURNING ANGEL
Tera Patrick
TABOO
SILVER STONE
GIRLFRIENDS FILMS
DEVILS FILM
WHITE GHETTO
ROCCO SIFREDI
PETER NORTH
Visit FameDollars.com
BLAZING BUCKS
Award Winning Niche Studios
XEmpire
HARDX
EroticaX
THROATED
LESBIANX
DARKX
Mommy
FUNNY LEONE
ome of our Partners
BLACK LABEL
COSPIMPS
ALTEROTIC
ARCHANGEL
SINFULXXX
SPIZOO
REALSENSUAL
BLACK for life
PEGAS
JAYS POV
FEMJOY
joymii
MIXED X
HITZEFREI
Follow Us
BURNING ANGEL ENTERTAINMENT
JEWS LOVE
BLACK COCK

Evil ANGEL
21 SEXTURY
girlsway
BURNING ANGEL
FANTASY MASSAGE
Fame DIGITAL
PURE TABOO
SILVER STONE
GIRLFRIENDS FILMS
DEVIL'S FILM
WHITE GHETTO
ROCCO SIFFREDI
PETER NORTH
Tera Patrick
Visit FameDollars.com
BLAZING BUCKS
Award Winning Niche Studios
XEmpire
MYXXXPASS
OpenLife
HARDX
EroticaX
THROATED
ONLY BLOWJOBS
LESBIANX
DARKX
Mommy BLOWS BEST
QUÉBEC PRODUCTIONS
SUNNY LEONE
ome of our Partners
Mom & Son PICTURES
BLACK LABEL
COSPIMPS
cinema
ANATOMIK Media
ALTEROTIC
ARCHANGEL VIDEO
PERVCITY
SINFULXXX
SPIZOO
REALSENSUAL
BLACK for life
PEGAS PRODUCTIONS
GIRLS GIRLS
JAYS POV
FEMJOY
UNFILTERED
joymii
BARE MAIDENS
MIXEDX
Joy Bear
HITZEFREE
ANALIZED
Customer Support
Follow Us
BURNING ANGEL ENTERTAINMENT
JEWS LOVE
BLACK COCK

Evil Angel
21 Sextury
girlsway
Burning Angel
Fantasy Massage
Fame Digital
Pure Taboo
Silver Stone
Girlfriends Films
Devil's Film
White Ghetto
Rocco Siffredi
Peter North
Tera Patrick
Visit FameDollars.com
BLAZING BUCKS
Award Winning Niche Studios
XEmpire
MyXXXPass
OpenLife
HardX
EroticaX
Immoral Live
Threated
Only Fans Blowjobs
LesbianX
DarkX
Mommy Blows Best
Québec Productions
Sunny Leone
ome of our Partners
Mom & Son Pictures
Black Label
CosPimps
cinema
Kobina Koda
Anatomik Media
Alterotic
Archangel Video
Perv City
SinfulXXX
Spizoo
Wasteland
Real Sensual
Black for Life
Filthy
Pegas Productions
Girls on Girls
Love Her Feet
Jays POV
Perv Family
Femjoy
Unfiltered
joymii
Bare Maidens
Mixed
Joy Bear Productions
Hitzefrei
Analized
hannels
Customer Support
Follow Us
Burning Angel Entertainment
Joanna Angel
Abella Danger
Tasha Reign
Jennifer White
Mazzi Fires
Harlow Harrison
Mandingo
Prince Yashua
Isiah Maxwell
Mat Thunder
Jon Jon
JEWS LOVE
BLACK COCK
Directed by Joanna Angel

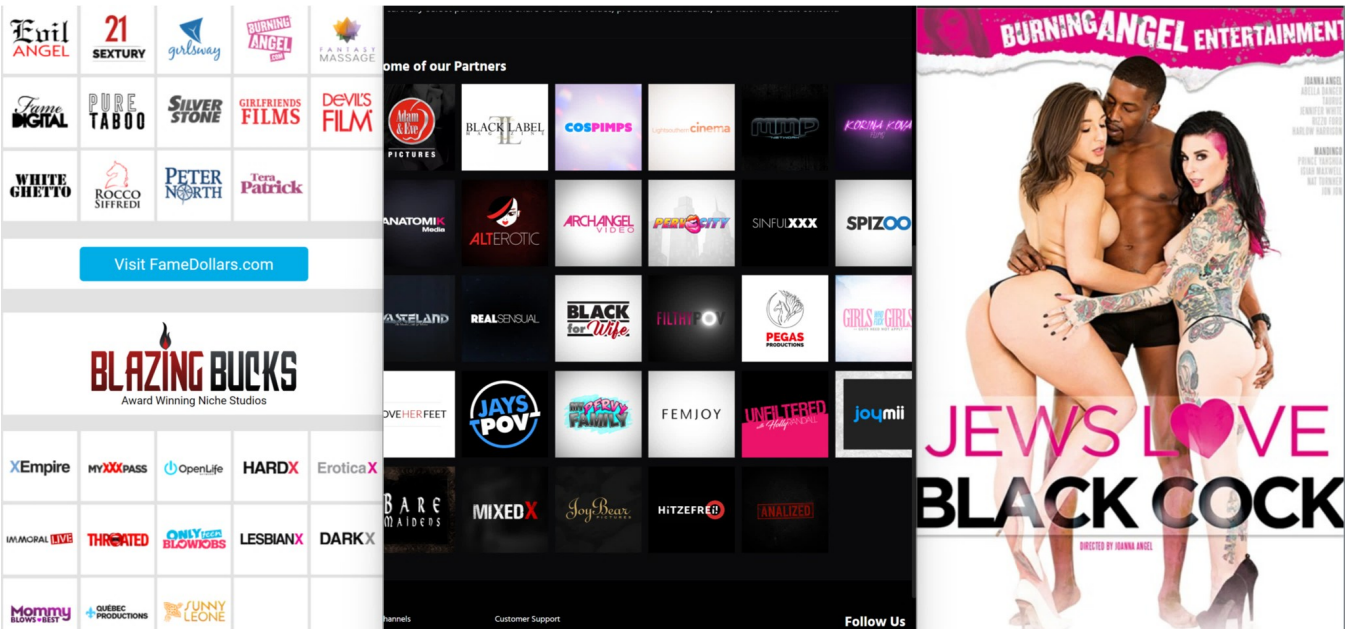

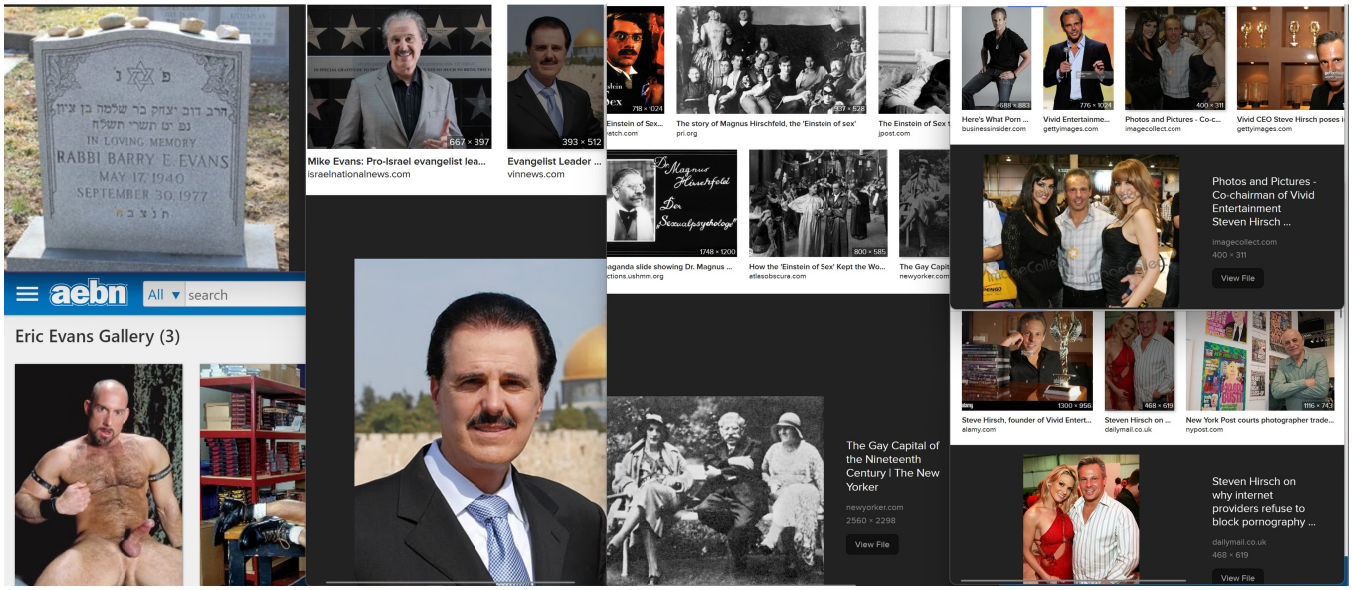
RABBI BARRY E. EVANS
MAY 17, 1940
SEPTEMBER 30, 1977
aebn
All
search
Eric Evans Gallery (3)
667 × 397
Mike Evans: Pro-Israel evangelist lea...
israelnationalnews.com
393 × 512
Evangelist Leader ...
vinnews.com
Einstein of Sex...
The story of Magnus Hirschfeld, the 'Einstein of sex'
pri.org
The Einstein of Sex
jpost.com
Here's What Porn ...
businessinsider.com
Vivid Entertainme...
gettyimages.com
Photos and Pictures - Co-c...
imagecollect.com
Vivid CEO Steve Hirsch poses i
gettyimages.com
Magnus Hirschfeld
Der Sexualpsychologe
1748 × 1200
How the 'Einstein of Sex' Kept the Wo...
etlasobscura.com
Photos and Pictures - Co-chairman of Vivid Entertainment Steven Hirsch ...
imagecollect.com
400 × 311
View File
Steve Hirsch, founder of Vivid Entert...
alamy.com
Steven Hirsch on ...
dailymail.co.uk
New York Post courts photographer trade...
nypost.com
The Gay Capital of the Nineteenth Century | The New Yorker
newyorker.com
2560 × 2298
View File
Steven Hirsch on why internet providers refuse to block pornography ...
dailymail.co.uk
468 × 619
View File

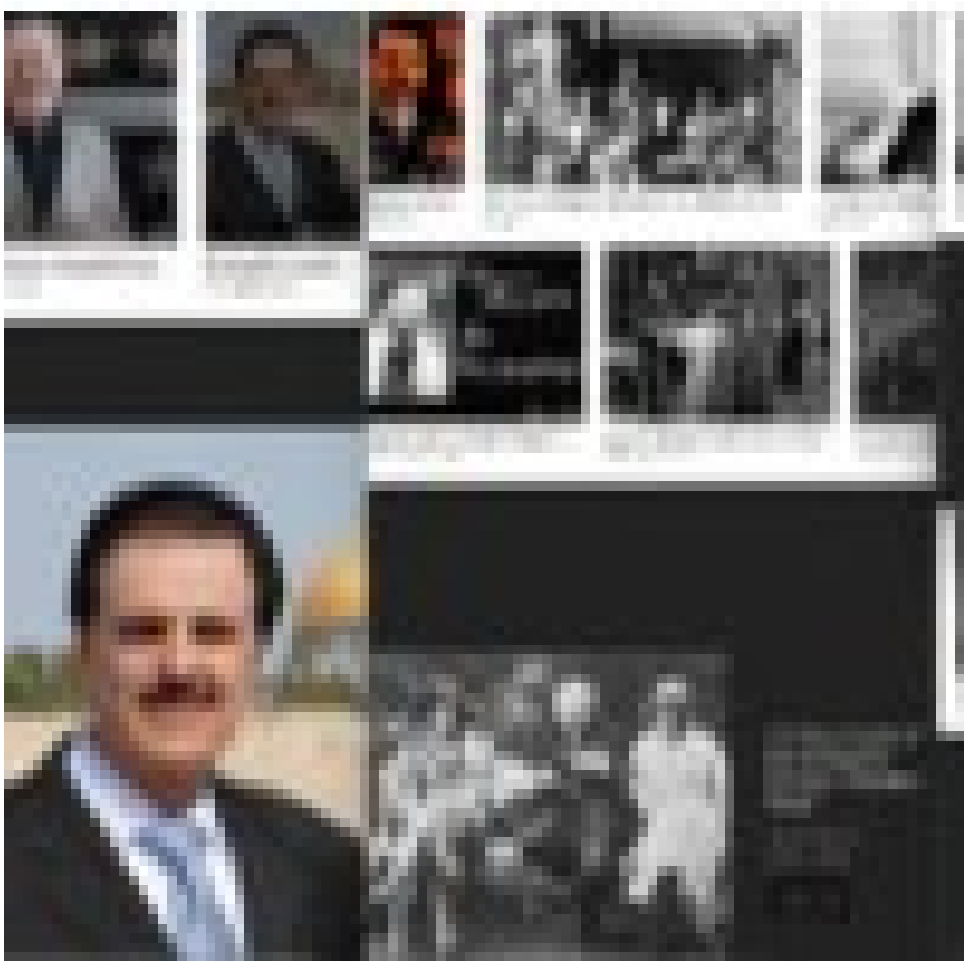

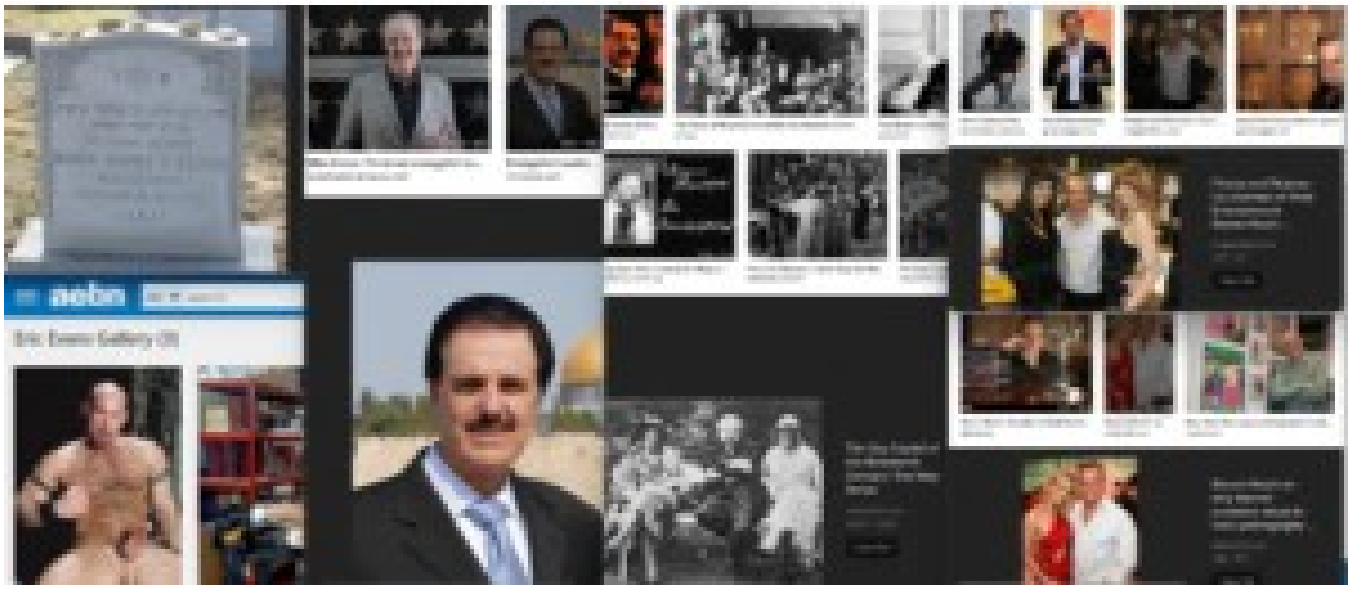
aeba
Eric Ewers Gallery (3)

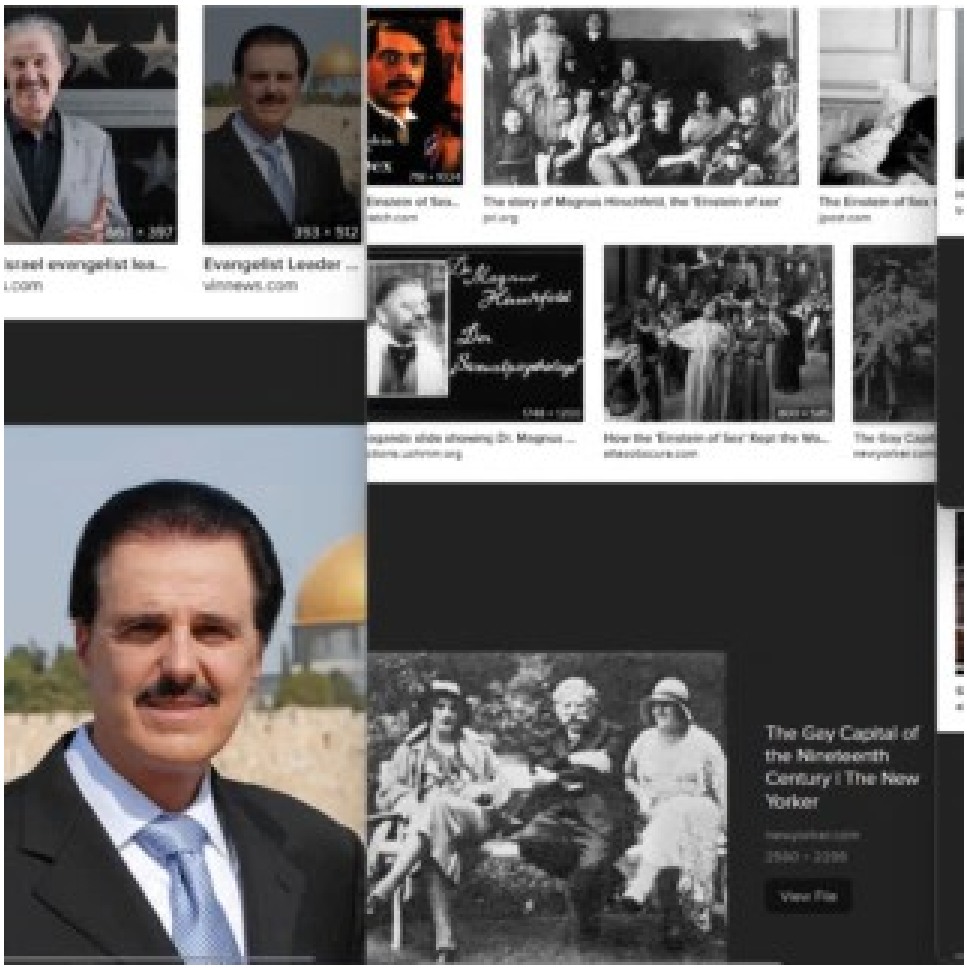
Evangelist Leader ...
vimnews.com
The Gay Capital of the Nineteenth Century | The New Yorker
View File

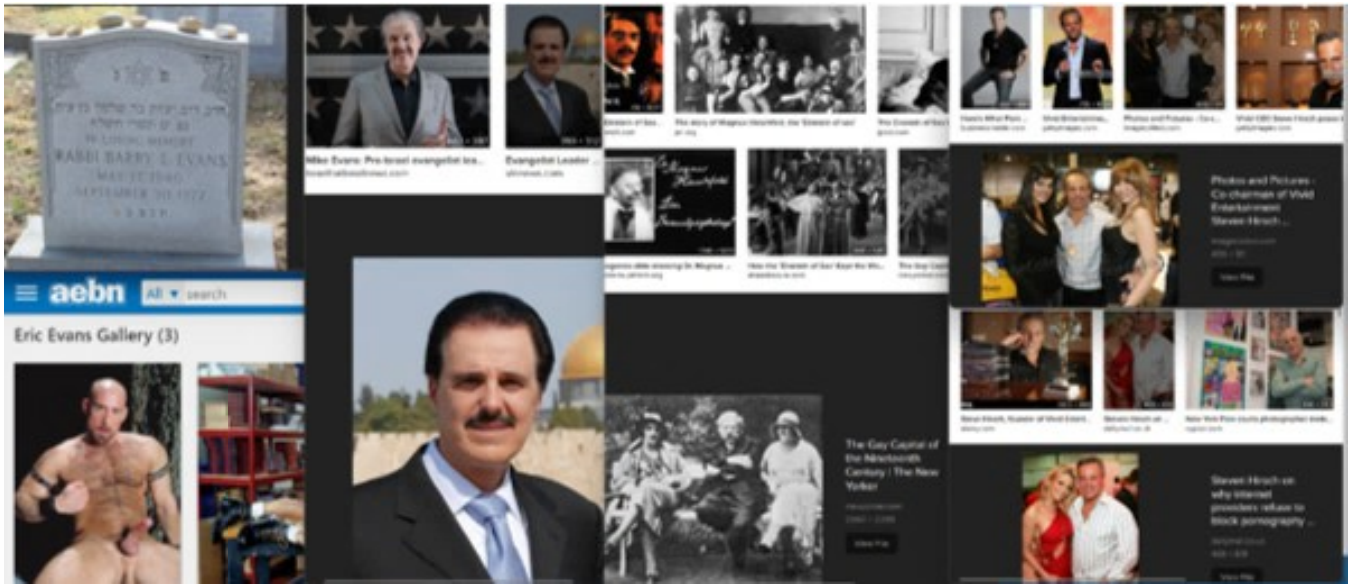
RABBI BARRY L. EVANS
aebn
All
search
Eric Evans Gallery (3)
Evangelist Leader ...
The Gay Capital of the Nineteenth Century | The New Yorker

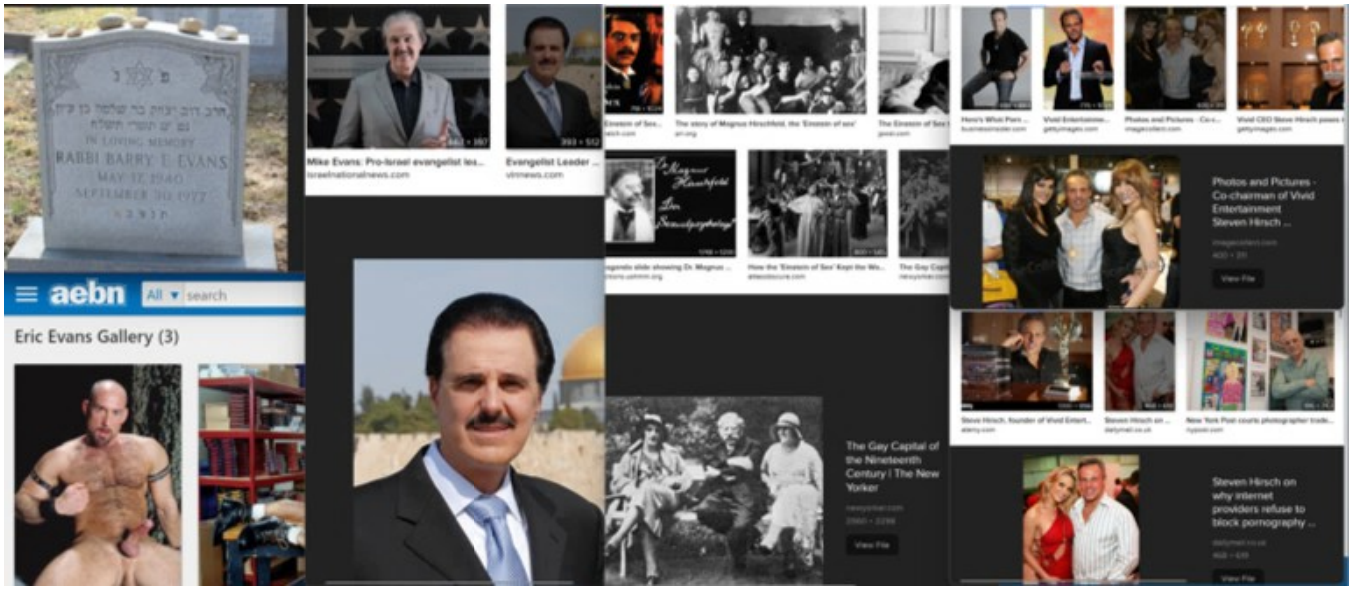
RABBI BARRY E. EVANS
MAY 17, 1940
SEPTEMBER 30, 1977
aebn
All
search
Eric Evans Gallery (3)
Mike Evans: Pro-Israel evangelist lea...
israelnationalnews.com
Evangelist Leader ...
vinnews.com
The story of Magnus Hirschfeld, the 'Einstein of sex'
pri.org
How the 'Einstein of Sex' Kept the Wo...
atlasobscura.com
Photos and Pictures - Co-chairman of Vivid Entertainment Steven Hirsch ...
imagecollect.com
View File
The Gay Capital of the Nineteenth Century | The New Yorker
newyorker.com
Steven Hirsch on why internet providers refuse to block pornography ...
dailymail.co.uk

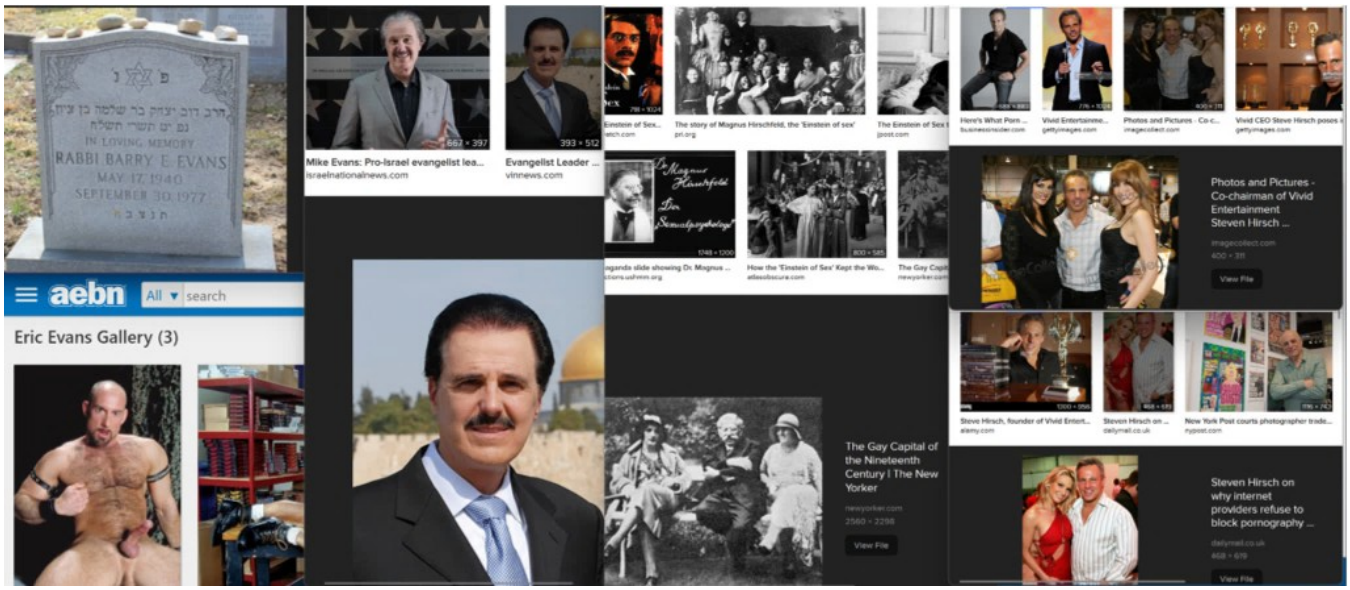
RABBI BARRY E. EVANS
MAY 17, 1940
SEPTEMBER 30, 1977
aebn
All
search
Eric Evans Gallery (3)
Mike Evans: Pro-Israel evangelist lea...
israelnationalnews.com
Evangelist Leader ...
vinnews.com
The story of Magnus Hirschfeld, the 'Einstein of sex'
pri.org
How the 'Einstein of Sex' Kept the Wo...
atlasobscura.com
Photos and Pictures - Co-chairman of Vivid Entertainment Steven Hirsch ...
imagecollect.com
View File
The Gay Capital of the Nineteenth Century | The New Yorker
newyorker.com
Steven Hirsch on why internet providers refuse to block pornography ...
dailymail.co.uk

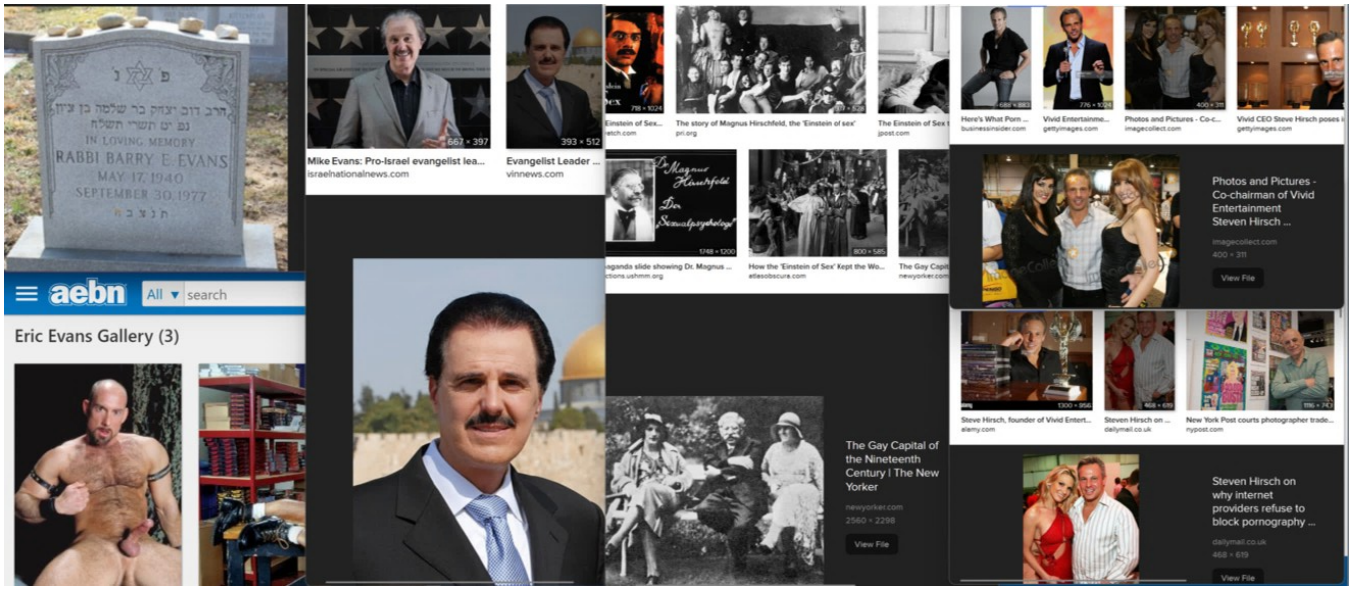
IN LOVING MEMORY
RABBI BARRY E. EVANS
MAY 17, 1940
SEPTEMBER 30, 1977
aebn
All
search
Eric Evans Gallery (3)
Mike Evans: Pro-Israel evangelist lea...
israelnationalnews.com
Evangelist Leader ...
vinnews.com
The story of Magnus Hirschfeld, the 'Einstein of sex'
How the 'Einstein of Sex' Kept the Wo...
The Gay Capital of the Nineteenth Century | The New Yorker
newyorker.com
View File
Photos and Pictures - Co-chairman of Vivid Entertainment Steven Hirsch ...
imagecollect.com
Steven Hirsch on why internet providers refuse to block pornography ...
dailymail.co.uk

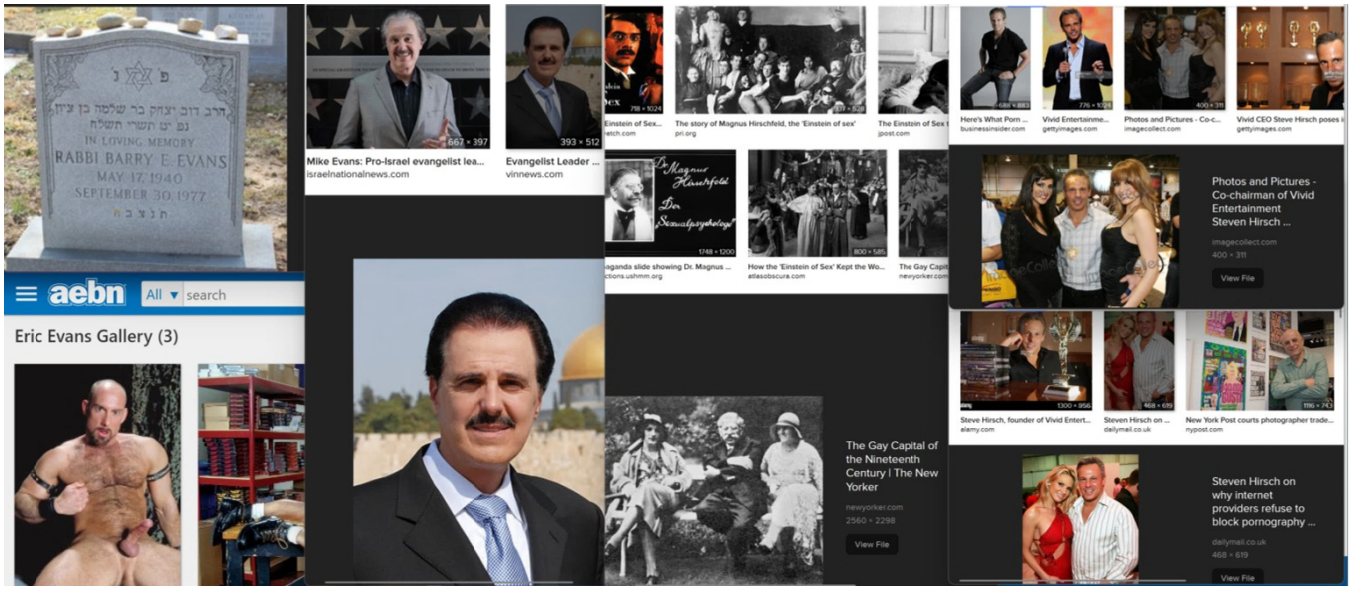

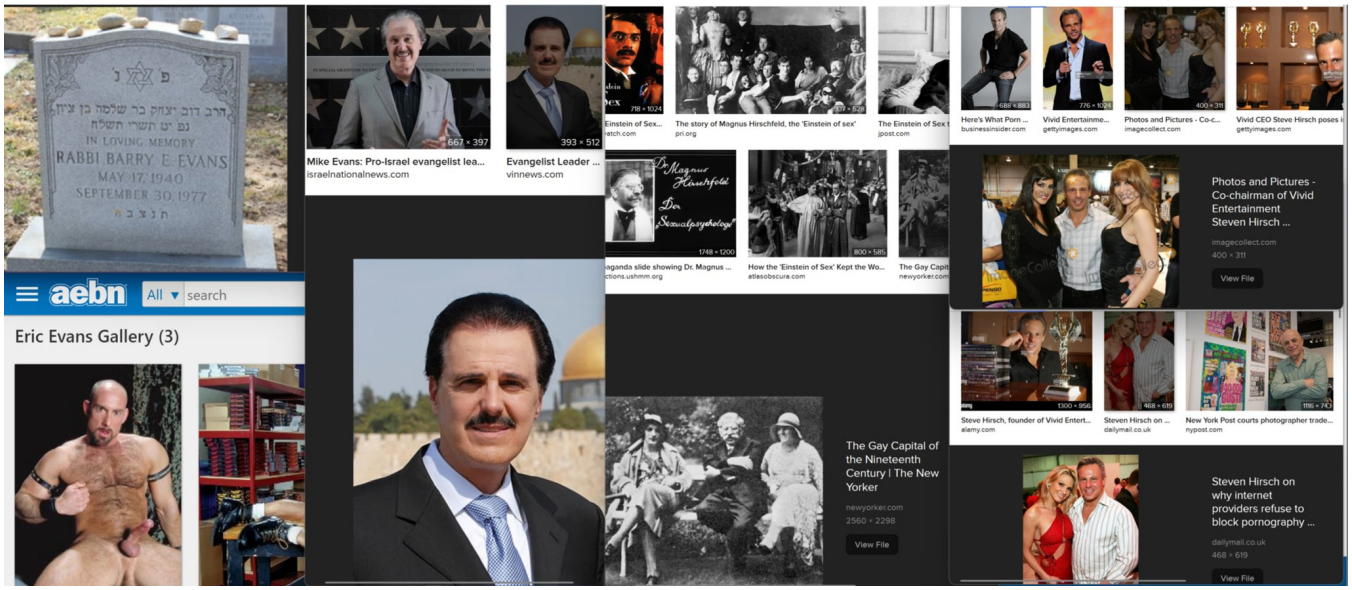
IN LOVING MEMORY
RABBI BARRY E. EVANS
MAY 17, 1940
SEPTEMBER 30, 1977
aebn
All
search
Eric Evans Gallery (3)
Mike Evans: Pro-Israel evangelist lea...
israelnationalnews.com
Evangelist Leader ...
vinnews.com
Einstein of Sex...
The story of Magnus Hirschfeld, the 'Einstein of sex'
pri.org
The Einstein of Sex
Here's What Porn ...
businessinsider.com
Vivid Entertainme...
gettyimages.com
Photos and Pictures - Co-c...
imagecollect.com
Vivid CEO Steve Hirsch poses
Photos and Pictures - Co-chairman of Vivid Entertainment Steven Hirsch ...
imagecollect.com
400 × 311
View File
How the 'Einstein of Sex' Kept the Wo...
The Gay Capital of the Nineteenth Century | The New Yorker
newyorker.com
2560 × 2298
View File
Steve Hirsch, founder of Vivid Entert...
alamy.com
Steven Hirsch on ...
dailymail.co.uk
New York Post courts photographer trade...
nypost.com
Steven Hirsch on why internet providers refuse to block pornography ...
dailymail.co.uk
468 × 619
View File

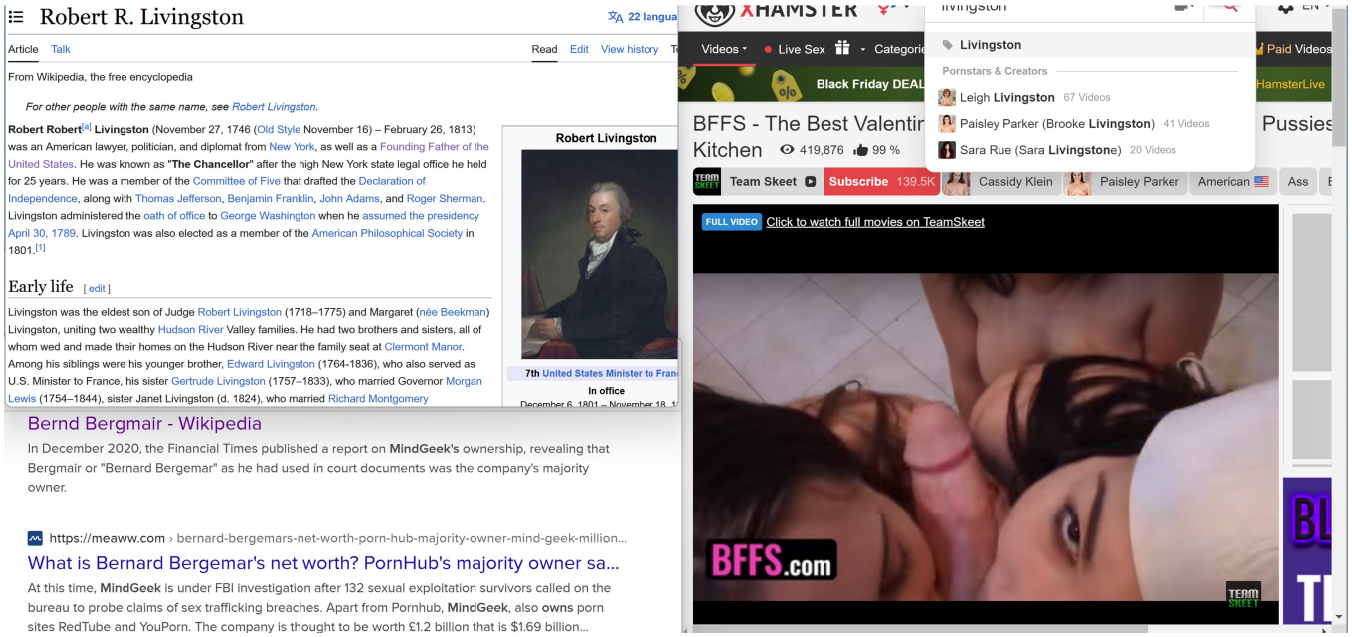
Robert R. Livingston
22 langua
Article
Talk
Read
Edit
View history
From Wikipedia, the free encyclopedia
For other people with the same name, see Robert Livingston.
Robert Robert[a] Livingston (November 27, 1746 (Old Style November 16) – February 26, 1813) was an American lawyer, politician, and diplomat from New York, as well as a Founding Father of the United States. He was known as "The Chancellor" after the high New York state legal office he held for 25 years. He was a member of the Committee of Five that drafted the Declaration of Independence, along with Thomas Jefferson, Benjamin Franklin, John Adams, and Roger Sherman. Livingston administered the oath of office to George Washington when he assumed the presidency April 30, 1789. Livingston was also elected as a member of the American Philosophical Society in 1801.[1]
Early life [edit]
Livingston was the eldest son of Judge Robert Livingston (1718–1775) and Margaret (née Beekman) Livingston, uniting two wealthy Hudson River Valley families. He had two brothers and sisters, all of whom wed and made their homes on the Hudson River near the family seat at Clermont Manor. Among his siblings were his younger brother, Edward Livingston (1764-1836), who also served as U.S. Minister to France, his sister Gertrude Livingston (1757–1833), who married Governor Morgan Lewis (1754–1844), sister Janet Livingston (d. 1824), who married Richard Montgomery
Robert Livingston
7th United States Minister to Franc
In office
Bernd Bergmair - Wikipedia
In December 2020, the Financial Times published a report on MindGeek's ownership, revealing that Bergmair or "Bernard Bergemar" as he had used in court documents was the company's majority owner.
https://meaww.com › bernard-bergemars-net-worth-porn-hub-majority-owner-mind-geek-million...
What is Bernard Bergemar's net worth? PornHub's majority owner sa...
At this time, MindGeek is under FBI investigation after 132 sexual exploitation survivors called on the bureau to probe claims of sex trafficking breaches. Apart from Pornhub, MindGeek, also owns porn sites RedTube and YouPorn. The company is thought to be worth £1.2 billion that is $1.69 billion...
XHAMSTER
Livingston
Videos
Live Sex
Categorie
Paid Videos
Black Friday DEAL
HamsterLive
Pornstars & Creators
Leigh Livingston 67 Videos
Paisley Parker (Brooke Livingston) 41 Videos
Sara Rue (Sara Livingstone) 20 Videos
BFFS - The Best Valentin
Kitchen
419,876
99 %
Pussies
Team Skeet
Subscribe 139.5K
Cassidy Klein
Paisley Parker
American
Ass
FULL VIDEO
Click to watch full movies on TeamSkeet
BFFS.com

BFFS.com

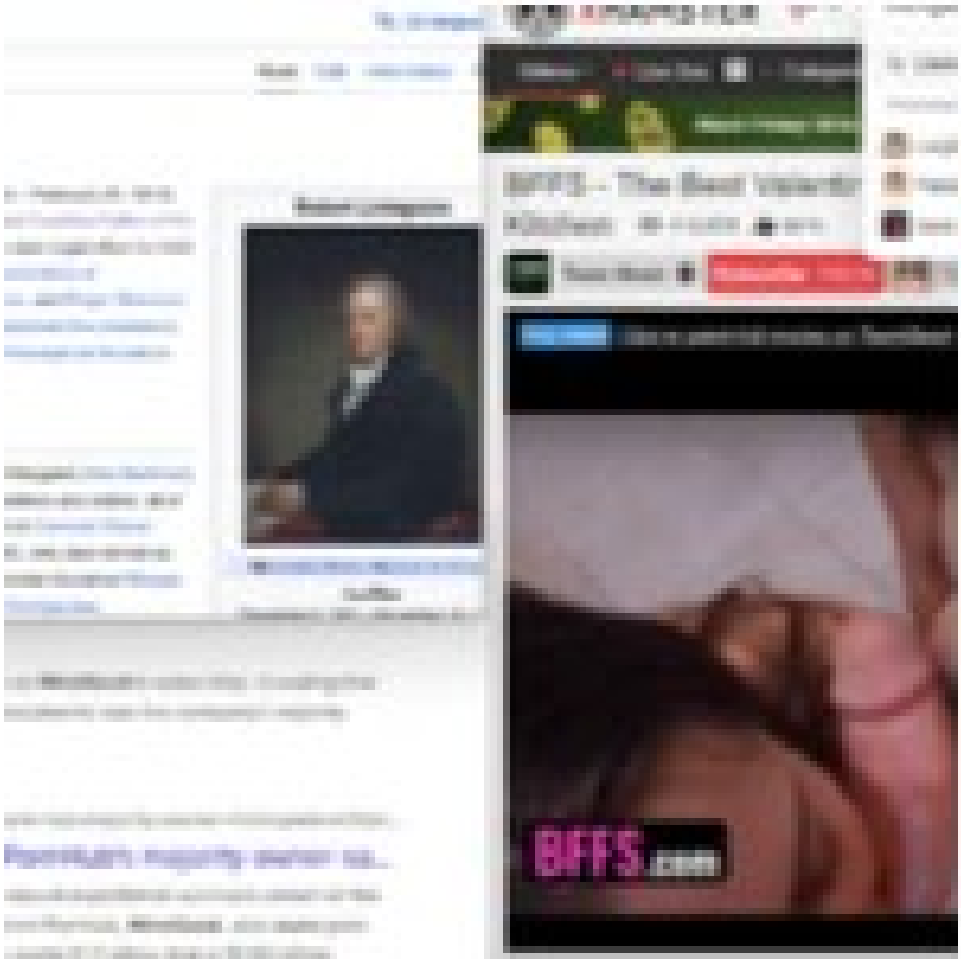
BFFS - The Best Valentine
Kitchen
BFFS.com

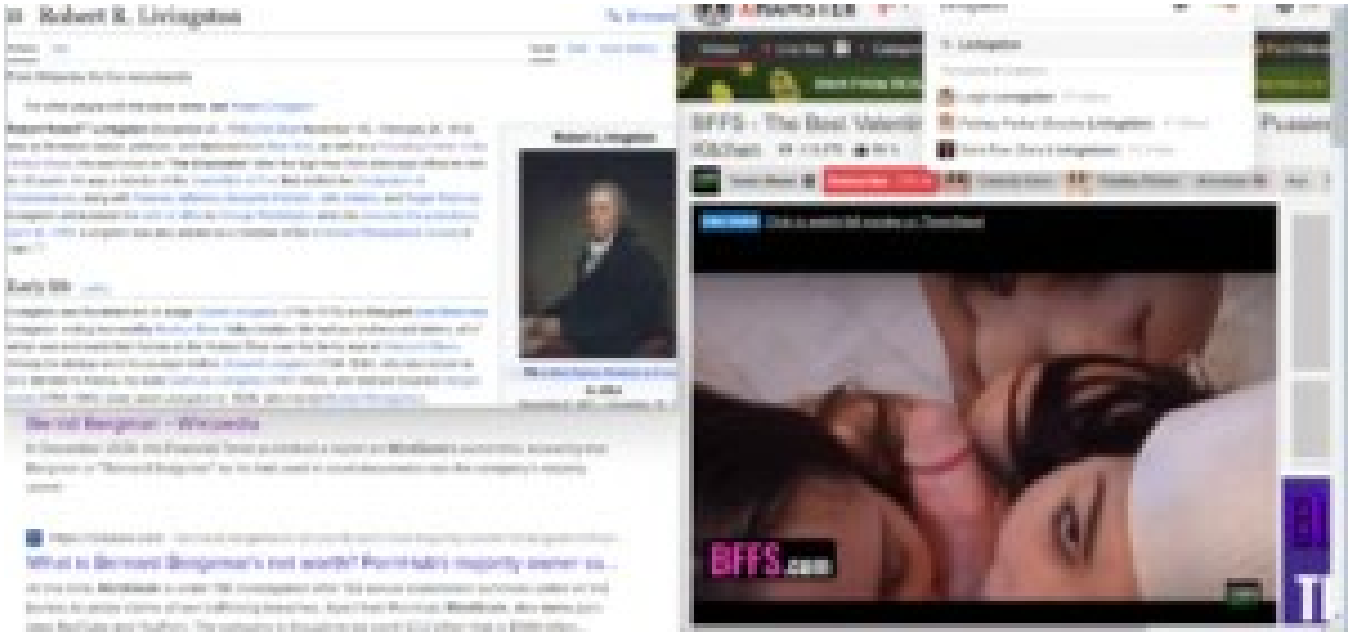
Robert R. Livingston
BFFS - The Best Valentin
BFFS.com

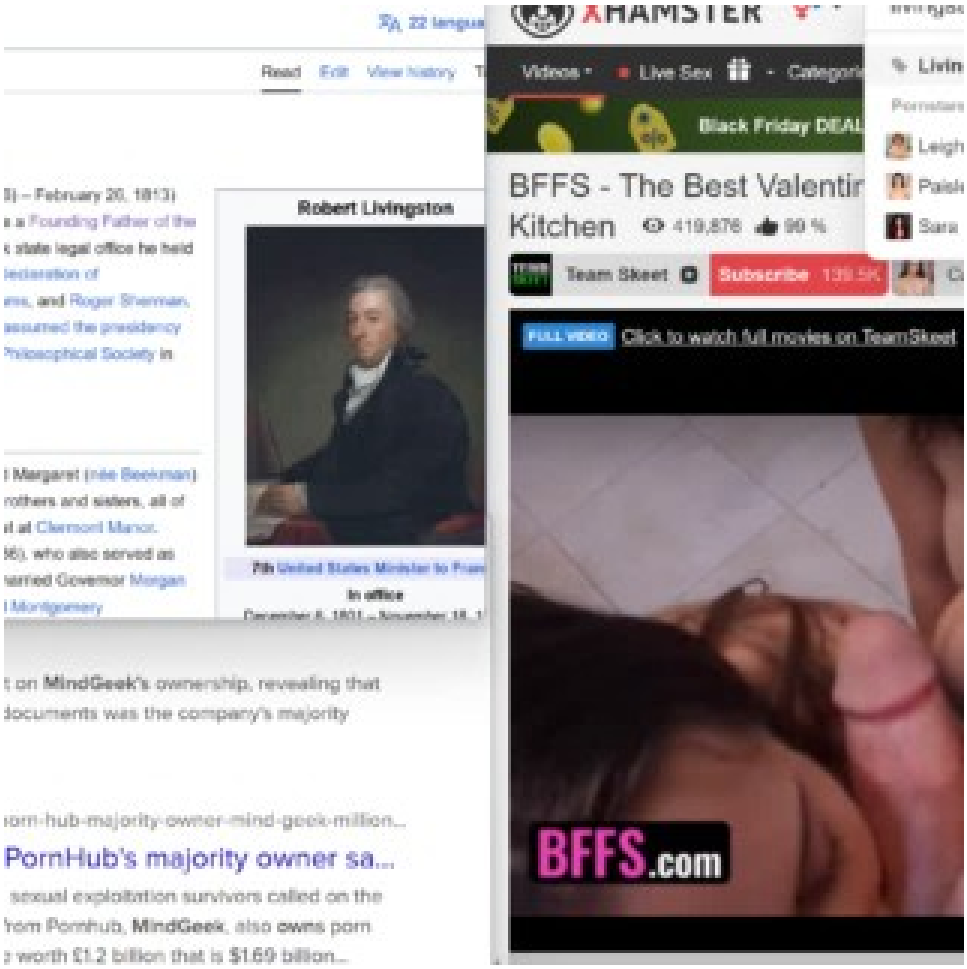
Read
Edit
View history
Robert Livingston
In office
on MindGeek's ownership, revealing that
documents was the company's majority
PornHub's majority owner sa...
sexual exploitation survivors called on the
from Pornhub, MindGeek, also owns porn
worth £1.2 billion that is $1.69 billion...
Videos
Live Sex
Black Friday DEAL
BFFS - The Best Valentin
Kitchen
419,876
90 %
Team Skeet
Subscribe
FULL VIDEO
Click to watch full movies on TeamSkeet
BFFS.com

Robert R. Livingston

Article Talk

Read Edit View history

From Wikipedia, the free encyclopedia

For other people with the same name, see Robert Livingston.

Robert Robert[a] **Livingston** (November 27, 1746 (Old Style November 16) – February 26, 1813) was an American lawyer, politician, and diplomat from New York, as well as a Founding Father of the United States. He was known as **"The Chancellor"** after the high New York state legal office he held for 25 years. He was a member of the Committee of Five that drafted the Declaration of Independence, along with Thomas Jefferson, Benjamin Franklin, John Adams, and Roger Sherman. Livingston administered the oath of office to George Washington when he assumed the presidency April 30, 1789. Livingston was also elected as a member of the American Philosophical Society in 1801.[1]

Robert Livingston

7th United States Minister to France

In office

December 6, 1801 – November 18, 1804

Early life [edit]

Livingston was the eldest son of Judge Robert Livingston (1718–1775) and Margaret (née Beekman) Livingston, uniting two wealthy Hudson River Valley families. He had two brothers and sisters, all of whom wed and made their homes on the Hudson River near the family seat at Clermont Manor. Among his siblings were his younger brother, Edward Livingston (1764-1836), who also served as U.S. Minister to France, his sister Gertrude Livingston (1757–1833), who married Governor Morgan Lewis (1754–1844), sister Janet Livingston (d. 1824), who married Richard Montgomery

Bernd Bergmair - Wikipedia

In December 2020, the Financial Times published a report on **MindGeek's** ownership, revealing that Bergmair or "Bernard Bergemar" as he had used in court documents was the company's majority owner.

https://meaww.com › bernard-bergemars-net-worth-porn-hub-majority-owner-mind-geek-million...

What is Bernard Bergemar's net worth? PornHub's majority owner sa...

At this time, **MindGeek** is under FBI investigation after 132 sexual exploitation survivors called on the bureau to probe claims of sex trafficking breaches. Apart from Pornhub, **MindGeek**, also **owns** porn sites RedTube and YouPorn. The company is thought to be worth £1.2 billion that is $1.69 billion...

XHAMSTER

Videos · Live Sex · Categori

Black Friday DEAL

Livingston

Pornstars & Creators

Leigh Livingston 67 Videos

Paisley Parker (Brooke Livingston) 41 Videos

Sara Rue (Sara Livingstone) 20 Videos

Paid Videos

HamsterLive

BFFS - The Best Valentir

Kitchen 419,876 99 %

Pussies

Team Skeet Subscribe 139.5K Cassidy Klein Paisley Parker American Ass

FULL VIDEO Click to watch full movies on TeamSkeet

BFFS.com

Robert R. Livingston

Article Talk

Read Edit View history

From Wikipedia, the free encyclopedia

For other people with the same name, see Robert Livingston.

Robert Robert[a] **Livingston** (November 27, 1746 (Old Style November 16) – February 26, 1813) was an American lawyer, politician, and diplomat from New York, as well as a Founding Father of the United States. He was known as **"The Chancellor"** after the high New York state legal office he held for 25 years. He was a member of the Committee of Five that drafted the Declaration of Independence, along with Thomas Jefferson, Benjamin Franklin, John Adams, and Roger Sherman. Livingston administered the oath of office to George Washington when he assumed the presidency April 30, 1789. Livingston was also elected as a member of the American Philosophical Society in 1801.[1]

Robert Livingston

7th United States Minister to France

In office

December 6, 1801 – November 18, 1804

Early life [edit]

Livingston was the eldest son of Judge Robert Livingston (1718–1775) and Margaret (née Beekman) Livingston, uniting two wealthy Hudson River Valley families. He had two brothers and sisters, all of whom wed and made their homes on the Hudson River near the family seat at Clermont Manor. Among his siblings were his younger brother, Edward Livingston (1764-1836), who also served as U.S. Minister to France, his sister Gertrude Livingston (1757–1833), who married Governor Morgan Lewis (1754–1844), sister Janet Livingston (d. 1824), who married Richard Montgomery

Bernd Bergmair - Wikipedia

In December 2020, the Financial Times published a report on **MindGeek's** ownership, revealing that Bergmair or "Bernard Bergemar" as he had used in court documents was the company's majority owner.

https://meaww.com › bernard-bergemars-net-worth-porn-hub-majority-owner-mind-geek-million...

What is Bernard Bergemar's net worth? PornHub's majority owner sa...

At this time, **MindGeek** is under FBI investigation after 132 sexual exploitation survivors called on the bureau to probe claims of sex trafficking breaches. Apart from Pornhub, **MindGeek**, also **owns** porn sites RedTube and YouPorn. The company is thought to be worth £1.2 billion that is $1.69 billion...

XHAMSTER

Videos · Live Sex · Categori

Black Friday DEAL

Livingston

Pornstars & Creators

Leigh Livingston 67 Videos

Paisley Parker (Brooke Livingston) 41 Videos

Sara Rue (Sara Livingstone) 20 Videos

Paid Videos

HamsterLive

BFFS - The Best Valentir

Kitchen 419,876 99 %

Pussies

Team Skeet Subscribe 139.5K Cassidy Klein Paisley Parker American Ass

FULL VIDEO Click to watch full movies on TeamSkeet

BFFS.com

Robert R. Livingston

22 langua

Article Talk | Read Edit View history

From Wikipedia, the free encyclopedia

For other people with the same name, see Robert Livingston.

Robert Robert[a] **Livingston** (November 27, 1746 (Old Style November 16) – February 26, 1813) was an American lawyer, politician, and diplomat from New York, as well as a Founding Father of the United States. He was known as **"The Chancellor"** after the high New York state legal office he held for 25 years. He was a member of the Committee of Five that drafted the Declaration of Independence, along with Thomas Jefferson, Benjamin Franklin, John Adams, and Roger Sherman. Livingston administered the oath of office to George Washington when he assumed the presidency April 30, 1789. Livingston was also elected as a member of the American Philosophical Society in 1801.[1]

Robert Livingston

7th United States Minister to Fran

In office

December 6, 1801 – November 18, 1

Early life [edit]

Livingston was the eldest son of Judge Robert Livingston (1718–1775) and Margaret (née Beekman) Livingston, uniting two wealthy Hudson River Valley families. He had two brothers and sisters, all of whom wed and made their homes on the Hudson River near the family seat at Clermont Manor. Among his siblings were his younger brother, Edward Livingston (1764-1836), who also served as U.S. Minister to France, his sister Gertrude Livingston (1757–1833), who married Governor Morgan Lewis (1754–1844), sister Janet Livingston (d. 1824), who married Richard Montgomery

Bernd Bergmair - Wikipedia

In December 2020, the Financial Times published a report on **MindGeek's** ownership, revealing that Bergmair or "Bernard Bergemar" as he had used in court documents was the company's majority owner.

https://meaww.com › bernard-bergemars-net-worth-porn-hub-majority-owner-mind-geek-million...

What is Bernard Bergemar's net worth? PornHub's majority owner sa...

At this time, **MindGeek** is under FBI investigation after 132 sexual exploitation survivors called on the bureau to probe claims of sex trafficking breaches. Apart from Pornhub, **MindGeek**, also **owns** porn sites RedTube and YouPorn. The company is thought to be worth £1.2 billion that is $1.69 billion...

XHAMSTER

livingston

Videos Live Sex Categori

Black Friday DEAL

Livingston

Pornstars & Creators

Leigh **Livingston** 67 Videos

Paisley Parker (Brooke **Livingston**) 41 Videos

Sara Rue (Sara **Livingstone**) 20 Videos

Paid Videos

HamsterLive

BFFS - The Best Valentir Kitchen 419,876 99 %

Pussies

Team Skeet Subscribe 139.5K Cassidy Klein Paisley Parker American Ass

FULL VIDEO Click to watch full movies on TeamSkeet

Robert R. Livingston

22 langua

Article Talk | Read Edit View history

From Wikipedia, the free encyclopedia

For other people with the same name, see Robert Livingston.

Robert Robert[a] **Livingston** (November 27, 1746 (Old Style November 16) – February 26, 1813) was an American lawyer, politician, and diplomat from New York, as well as a Founding Father of the United States. He was known as **"The Chancellor"** after the high New York state legal office he held for 25 years. He was a member of the Committee of Five that drafted the Declaration of Independence, along with Thomas Jefferson, Benjamin Franklin, John Adams, and Roger Sherman. Livingston administered the oath of office to George Washington when he assumed the presidency April 30, 1789. Livingston was also elected as a member of the American Philosophical Society in 1801.[1]

Robert Livingston

7th United States Minister to Fran

In office

December 6, 1801 – November 18, 1

Early life [edit]

Livingston was the eldest son of Judge Robert Livingston (1718–1775) and Margaret (née Beekman) Livingston, uniting two wealthy Hudson River Valley families. He had two brothers and sisters, all of whom wed and made their homes on the Hudson River near the family seat at Clermont Manor. Among his siblings were his younger brother, Edward Livingston (1764-1836), who also served as U.S. Minister to France, his sister Gertrude Livingston (1757–1833), who married Governor Morgan Lewis (1754–1844), sister Janet Livingston (d. 1824), who married Richard Montgomery

Bernd Bergmair - Wikipedia

In December 2020, the Financial Times published a report on **MindGeek's** ownership, revealing that Bergmair or "Bernard Bergemar" as he had used in court documents was the company's majority owner.

https://meaww.com › bernard-bergemars-net-worth-porn-hub-majority-owner-mind-geek-million...

What is Bernard Bergemar's net worth? PornHub's majority owner sa...

At this time, **MindGeek** is under FBI investigation after 132 sexual exploitation survivors called on the bureau to probe claims of sex trafficking breaches. Apart from Pornhub, **MindGeek**, also **owns** porn sites RedTube and YouPorn. The company is thought to be worth £1.2 billion that is $1.69 billion...

XHAMSTER

livingston

Videos Live Sex Categori

Black Friday DEAL

Livingston

Pornstars & Creators

Leigh **Livingston** 67 Videos

Paisley Parker (Brooke **Livingston**) 41 Videos

Sara Rue (Sara **Livingstone**) 20 Videos

Paid Videos

HamsterLive

BFFS - The Best Valentir Kitchen 419,876 99 %

Pussies

Team Skeet Subscribe 139.5K Cassidy Klein Paisley Parker American Ass

FULL VIDEO Click to watch full movies on TeamSkeet

Robert R. Livingston

22 langua

Article Talk Read Edit View history

From Wikipedia, the free encyclopedia

For other people with the same name, see Robert Livingston.

Robert Robert[a] **Livingston** (November 27, 1746 (Old Style November 16) – February 26, 1813) was an American lawyer, politician, and diplomat from New York, as well as a Founding Father of the United States. He was known as **"The Chancellor"** after the high New York state legal office he held for 25 years. He was a member of the Committee of Five that drafted the Declaration of Independence, along with Thomas Jefferson, Benjamin Franklin, John Adams, and Roger Sherman. Livingston administered the oath of office to George Washington when he assumed the presidency April 30, 1789. Livingston was also elected as a member of the American Philosophical Society in 1801.[1]

Robert Livingston

7th United States Minister to Fran

In office

December 6, 1801 – November 18, 1

Early life [edit]

Livingston was the eldest son of Judge Robert Livingston (1718–1775) and Margaret (née Beekman) Livingston, uniting two wealthy Hudson River Valley families. He had two brothers and sisters, all of whom wed and made their homes on the Hudson River near the family seat at Clermont Manor. Among his siblings were his younger brother, Edward Livingston (1764-1836), who also served as U.S. Minister to France, his sister Gertrude Livingston (1757–1833), who married Governor Morgan Lewis (1754–1844), sister Janet Livingston (d. 1824), who married Richard Montgomery

Bernd Bergmair - Wikipedia

In December 2020, the Financial Times published a report on **MindGeek's** ownership, revealing that Bergmair or "Bernard Bergemar" as he had used in court documents was the company's majority owner.

https://meaww.com › bernard-bergemars-net-worth-porn-hub-majority-owner-mind-geek-million...

What is Bernard Bergemar's net worth? PornHub's majority owner sa...

At this time, **MindGeek** is under FBI investigation after 132 sexual exploitation survivors called on the bureau to probe claims of sex trafficking breaches. Apart from Pornhub, **MindGeek**, also **owns** porn sites RedTube and YouPorn. The company is thought to be worth £1.2 billion that is $1.69 billion...

XHAMSTER

livingston

Videos Live Sex Categorie

Black Friday DEAL

Livingston

Pornstars & Creators

Leigh **Livingston** 67 Videos

Paisley Parker (Brooke **Livingston**) 41 Videos

Sara Rue (Sara **Livingstone**) 20 Videos

Paid Videos

HamsterLive

BFFS - The Best Valentir Kitchen 419,876 99 %

Pussies

Team Skeet Subscribe 139.5K Cassidy Klein Paisley Parker American Ass

FULL VIDEO Click to watch full movies on TeamSkeet

Robert R. Livingston

22 langua

Article Talk Read Edit View history

From Wikipedia, the free encyclopedia

For other people with the same name, see Robert Livingston.

Robert Robert[a] **Livingston** (November 27, 1746 (Old Style November 16) – February 26, 1813) was an American lawyer, politician, and diplomat from New York, as well as a Founding Father of the United States. He was known as **"The Chancellor"** after the high New York state legal office he held for 25 years. He was a member of the Committee of Five that drafted the Declaration of Independence, along with Thomas Jefferson, Benjamin Franklin, John Adams, and Roger Sherman. Livingston administered the oath of office to George Washington when he assumed the presidency April 30, 1789. Livingston was also elected as a member of the American Philosophical Society in 1801.[1]

Robert Livingston

7th United States Minister to Fran

In office

December 6, 1801 – November 18, 1

Early life [edit]

Livingston was the eldest son of Judge Robert Livingston (1718–1775) and Margaret (née Beekman) Livingston, uniting two wealthy Hudson River Valley families. He had two brothers and sisters, all of whom wed and made their homes on the Hudson River near the family seat at Clermont Manor. Among his siblings were his younger brother, Edward Livingston (1764-1836), who also served as U.S. Minister to France, his sister Gertrude Livingston (1757–1833), who married Governor Morgan Lewis (1754–1844), sister Janet Livingston (d. 1824), who married Richard Montgomery

Bernd Bergmair - Wikipedia

In December 2020, the Financial Times published a report on **MindGeek's** ownership, revealing that Bergmair or "Bernard Bergemar" as he had used in court documents was the company's majority owner.

https://meaww.com › bernard-bergemars-net-worth-porn-hub-majority-owner-mind-geek-million...

What is Bernard Bergemar's net worth? PornHub's majority owner sa...

At this time, **MindGeek** is under FBI investigation after 132 sexual exploitation survivors called on the bureau to probe claims of sex trafficking breaches. Apart from Pornhub, **MindGeek**, also **owns** porn sites RedTube and YouPorn. The company is thought to be worth £1.2 billion that is $1.69 billion...

XHAMSTER

livingston

Videos Live Sex Categorie

Black Friday DEAL

Livingston

Pornstars & Creators

Leigh **Livingston** 67 Videos

Paisley Parker (Brooke **Livingston**) 41 Videos

Sara Rue (Sara **Livingstone**) 20 Videos

Paid Videos

HamsterLive

BFFS - The Best Valentir Kitchen 419,876 99 %

Pussies

Team Skeet Subscribe 139.5K Cassidy Klein Paisley Parker American Ass

FULL VIDEO Click to watch full movies on TeamSkeet

John Jay

Chief justice of the United States from 1789 to 1795

John Jay was an American statesman, patriot, diplomat, abolitionist, signatory of the Treaty of Paris, and a Founding Father of the United States. He served as the second governor of New York and the first chief justice of the United States. He directed U.S. **Wikipedia**

Bernd Bergmair - Wikipedia

In December 2020, the Financial Times published a report on **MindGeek's** ownership, revealing that Bergmair or "Bernard Bergemar" as he had used in court documents was the company's majority owner.

https://meaww.com › bernard-bergemars-net-worth-porn-hub-majority-owner-mind-geek-million...

What is Bernard Bergemar's net worth? PornHub's majority owner sa...

At this time, **MindGeek** is under FBI investigation after 132 sexual exploitation survivors called on the bureau to probe claims of sex trafficking breaches. Apart from Pornhub, **MindGeek**, also **owns** porn sites RedTube and YouPorn. The company is thought to be worth £1.2 billion that is $1.69 billion...

https://en.wikipedia.org › wiki › Reality_Kings

Reality Kings - Wikipedia

Reality Kings (company name: MG Premium Ltd. [2]) is a brand launched by RK Netmedia, an internet-based hardcore pornography production company operating out of Miami Beach, Florida . Acquisition by MindGeek A merger notification (with Manwin) was filed with the Austrian Federal Competition...

XHAMSTER PL

sara jay

Videos · Live Sex · Categories · Pornstars · Creators · Channels · Photos

Black Friday DEALS Get hundreds of free tokens & -50% OFF Ultimate

Production

All

Producers

xHamster Creators

Sort by

Relevance

Type

All VR

Quality

All

FPS

All

Date

Any dates

Sara Jay Reality Kings

Free Porn Videos · Paid Videos · Photos

Reality Kings · Subscribe 154.5K · Sara Jay

HD 11:00

Submissive Sara Jay Fucks BBC King Noir...

Sara Jay | 35.8K views

HD 06:31

Best Cumshots Of Hot Big Boobed Cougar Sar...

Sara Jay | 295.4K views

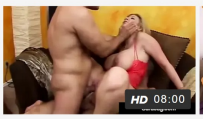

HD 08:00

Nympho Milf Sara Jay Takes 3 Young Dicks In...

Sara Jay | 342.1K views

HD 06:10

Insatiable Sara Jay Face Sits Hot Pussy Licker Fi...

Sara Jay | 629.7K views

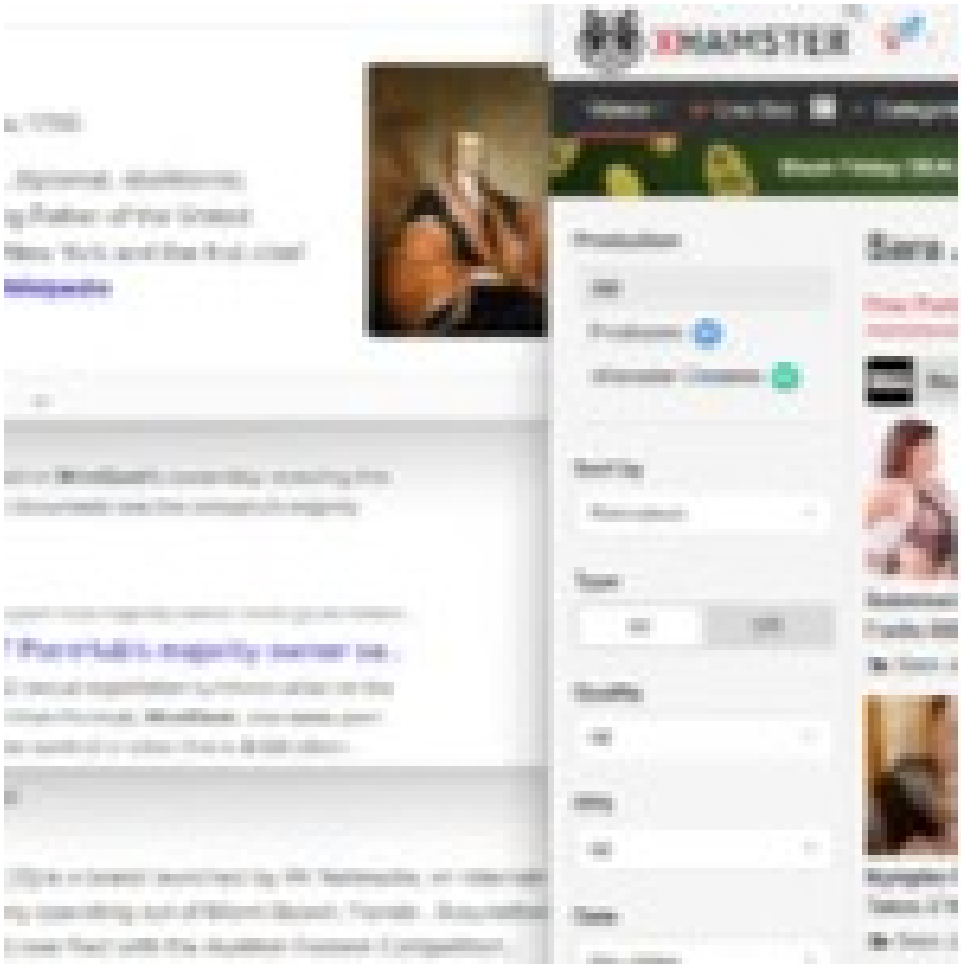
XHAMSTER
Sara

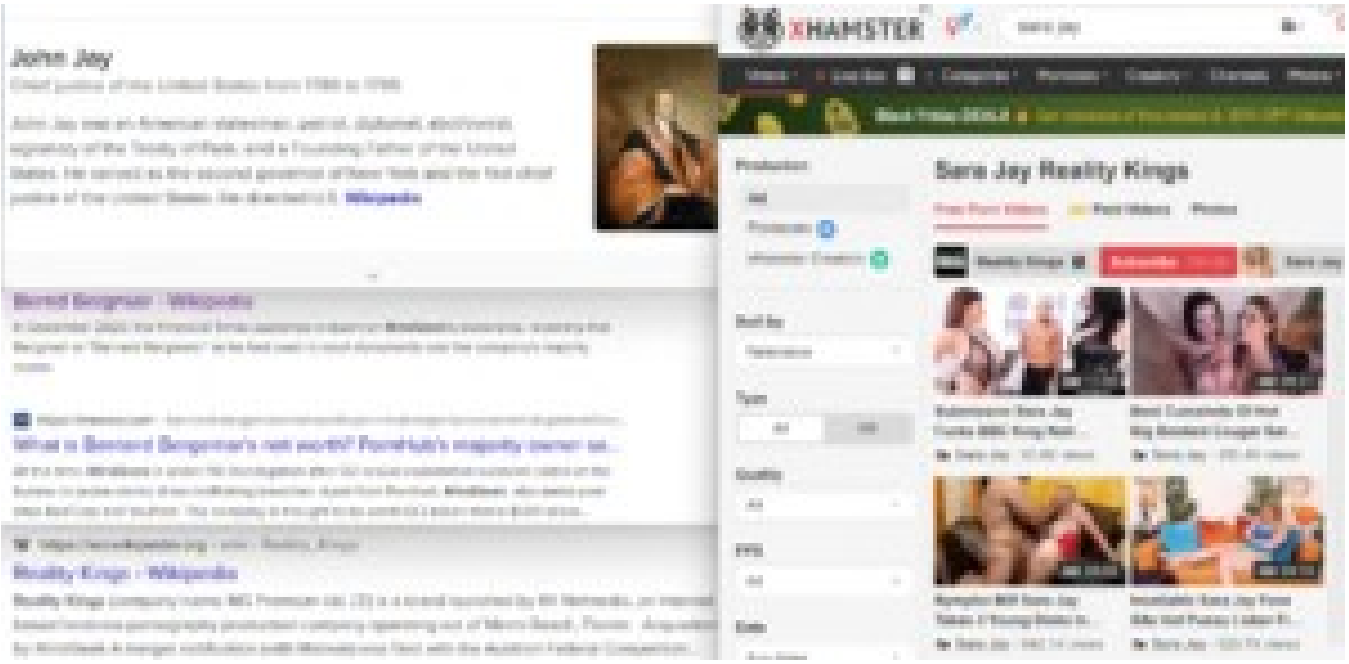
John Jay
Wikipedia
Bernd Bergmann - Wikipedia
What is Bernard Bergmann's net worth? Pornhub's majority owner se...
Reality Kings - Wikipedia
XHAMSTER
Sara Jay Reality Kings

to 1795

, diplomat, abolitionist,
ng Father of the United
New York and the first chief
Wikipedia

ort on MindGeek's ownership, revealing that
t documents was the company's majority

-porn-hub-majority-owner-mind-geek-million...
? PornHub's majority owner sa...
32 sexual exploitation survivors called on the
t from Pornhub, MindGeek, also owns porn
be worth £1.2 billion that is $1.69 billion...

gs

[2]) is a brand launched by RK Netmedia, an internet-
ny operating out of Miami Beach, Florida . Acquisition
n) was filed with the Austrian Federal Competition...

XHAMSTER

Videos · Live Sex · Categorie

Black Friday DEAL

Production
All
Producers
xHamster Creators

Sort by
Relevance

Type
All VR

Quality
All

FPS
All

Date
Any dates

Sara

Free Porn

Submissi
Fucks BB
Sara J

Nympho
Takes 3 Y
Sara J

John Jay
Chief justice of the United States from 1789 to 1795

John Jay was an American statesman, patriot, diplomat, abolitionist, signatory of the Treaty of Paris, and a Founding Father of the United States. He served as the second governor of New York and the first chief justice of the United States. He directed U.S. Wikipedia

Bernd Bergmair - Wikipedia
In December 2020, the Financial Times published a report on MindGeek's ownership, revealing that Bergmair or "Bernard Bergemar" as he had used in court documents was the company's majority owner.

https://meaww.com › bernard-bergemars-net-worth-porn-hub-majority-owner-mind-geek-million...
What is Bernard Bergemar's net worth? PornHub's majority owner sa...
At this time, MindGeek is under FBI investigation after 132 sexual exploitation survivors called on the bureau to probe claims of sex trafficking breaches. Apart from Pornhub, MindGeek, also owns porn sites RedTube and YouPorn. The company is thought to be worth £1.2 billion that is $1.69 billion...

https://en.wikipedia.org › wiki › Reality_Kings
Reality Kings - Wikipedia
Reality Kings (company name: MG Premium Ltd. [2]) is a brand launched by RK Netmedia, an internet-based hardcore pornography production company operating out of Miami Beach, Florida . Acquisition by MindGeek A merger notification (with Manwin) was filed with the Austrian Federal Competition...

XHAMSTER

sara jay

Videos · Live Sex · Categories · Pornstars · Creators · Channels · Photos

Black Friday DEALS Get hundreds of free tokens & -50% OFF Ultimate

Production
All
Producers
xHamster Creators

Sort by
Relevance

Type
All VR

Quality
All

FPS
All

Date

Sara Jay Reality Kings

Free Porn Videos · Paid Videos · Photos

Reality Kings · Subscribe · Sara Jay

Submissive Sara Jay Fucks BBC King Noir...
Sara Jay · 35.8K views

Best Cumshots Of Hot Big Boobed Cougar Sar...
Sara Jay · 295.4K views

Nympho Milf Sara Jay Takes 3 Young Dicks In...
Sara Jay · 342.1K views

Insatiable Sara Jay Face Sits Hot Pussy Licker Fi...
Sara Jay · 629.7K views

John Jay

Chief justice of the United States from 1789 to 1795

John Jay was an American statesman, patriot, diplomat, abolitionist, signatory of the Treaty of Paris, and a Founding Father of the United States. He served as the second governor of New York and the first chief justice of the United States. He directed U.S. **Wikipedia**

Bernd Bergmair - Wikipedia

In December 2020, the Financial Times published a report on **MindGeek's** ownership, revealing that Bergmair or "Bernard Bergemar" as he had used in court documents was the company's majority owner.

https://meaww.com › bernard-bergemars-net-worth-porn-hub-majority-owner-mind-geek-million...

What is Bernard Bergemar's net worth? PornHub's majority owner sa...

At this time, **MindGeek** is under FBI investigation after 132 sexual exploitation survivors called on the bureau to probe claims of sex trafficking breaches. Apart from Pornhub, **MindGeek**, also **owns** porn sites RedTube and YouPorn. The company is thought to be worth £1.2 billion that is $1.69 billion...

https://en.wikipedia.org › wiki › Reality_Kings

Reality Kings - Wikipedia

Reality Kings (company name: MG Premium Ltd. [2]) is a brand launched by RK Netmedia, an internet-based hardcore pornography production company operating out of Miami Beach, Florida . Acquisition by MindGeek A merger notification (with Manwin) was filed with the Austrian Federal Competition...

XHAMSTER PL

sara jay

Videos · Live Sex · Categories · Pornstars · Creators · Channels · Photos

Black Friday DEALS Get hundreds of free tokens & -50% OFF Ultimate

Production: All · Producers · xHamster Creators

Sort by: Relevance

Type: All · VR

Quality: All

FPS: All

Date: Any dates

Sara Jay Reality Kings

Free Porn Videos · Paid Videos · Photos

Reality Kings · Subscribe 154.5K · Sara Jay

HD 11:00

Submissive Sara Jay Fucks BBC King Noir...

Sara Jay | 35.8K views

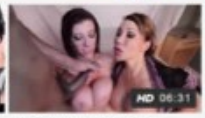

HD 06:31

Best Cumshots Of Hot Big Boobed Cougar Sar...

Sara Jay | 295.4K views

HD 08:00

Nympho Milf Sara Jay Takes 3 Young Dicks In...

Sara Jay | 342.1K views

HD 06:10

Insatiable Sara Jay Face Sits Hot Pussy Licker Fi...

Sara Jay | 629.7K views

John Jay

Chief justice of the United States from 1789 to 1795

John Jay was an American statesman, patriot, diplomat, abolitionist, signatory of the Treaty of Paris, and a Founding Father of the United States. He served as the second governor of New York and the first chief justice of the United States. He directed U.S. **Wikipedia**

Bernd Bergmair - Wikipedia

In December 2020, the Financial Times published a report on **MindGeek's** ownership, revealing that Bergmair or "Bernard Bergemar" as he had used in court documents was the company's majority owner.

https://meaww.com › bernard-bergemars-net-worth-porn-hub-majority-owner-mind-geek-million...

What is Bernard Bergemar's net worth? PornHub's majority owner sa...

At this time, **MindGeek** is under FBI investigation after 132 sexual exploitation survivors called on the bureau to probe claims of sex trafficking breaches. Apart from Pornhub, **MindGeek**, also **owns** porn sites RedTube and YouPorn. The company is thought to be worth £1.2 billion that is $1.69 billion...

https://en.wikipedia.org › wiki › Reality_Kings

Reality Kings - Wikipedia

Reality Kings (company name: MG Premium Ltd. [2]) is a brand launched by RK Netmedia, an internet-based hardcore pornography production company operating out of Miami Beach, Florida . Acquisition by MindGeek A merger notification (with Manwin) was filed with the Austrian Federal Competition...

XHAMSTER PL

sara jay

Videos · Live Sex · Categories · Pornstars · Creators · Channels · Photos

Black Friday DEALS Get hundreds of free tokens & -50% OFF Ultimate

Production: All · Producers · xHamster Creators

Sort by: Relevance

Type: All · VR

Quality: All

FPS: All

Date: Any dates

Sara Jay Reality Kings

Free Porn Videos · Paid Videos · Photos

Reality Kings · Subscribe 154.5K · Sara Jay

HD 11:00

Submissive Sara Jay Fucks BBC King Noir...

Sara Jay | 35.8K views

HD 06:31

Best Cumshots Of Hot Big Boobed Cougar Sar...

Sara Jay | 295.4K views

HD 08:00

Nympho Milf Sara Jay Takes 3 Young Dicks In...

Sara Jay | 342.1K views

HD 06:10

Insatiable Sara Jay Face Sits Hot Pussy Licker Fi...

Sara Jay | 629.7K views

John Jay

Chief justice of the United States from 1789 to 1795

John Jay was an American statesman, patriot, diplomat, abolitionist, signatory of the Treaty of Paris, and a Founding Father of the United States. He served as the second governor of New York and the first chief justice of the United States. He directed U.S. **Wikipedia**

Bernd Bergmair - Wikipedia

In December 2020, the Financial Times published a report on **MindGeek's** ownership, revealing that Bergmair or "Bernard Bergemar" as he had used in court documents was the company's majority owner.

https://meaww.com › bernard-bergemars-net-worth-porn-hub-majority-owner-mind-geek-million...

What is Bernard Bergemar's net worth? PornHub's majority owner sa...

At this time, **MindGeek** is under FBI investigation after 132 sexual exploitation survivors called on the bureau to probe claims of sex trafficking breaches. Apart from Pornhub, **MindGeek**, also **owns** porn sites RedTube and YouPorn. The company is thought to be worth £1.2 billion that is $1.69 billion...

https://en.wikipedia.org › wiki › Reality_Kings

Reality Kings - Wikipedia

Reality Kings (company name: MG Premium Ltd. [2]) is a brand launched by RK Netmedia, an internet-based hardcore pornography production company operating out of Miami Beach, Florida . Acquisition by MindGeek A merger notification (with Manwin) was filed with the Austrian Federal Competition...

XHAMSTER PL

sara jay

Videos · Live Sex · Categories · Pornstars · Creators · Channels · Photos

Black Friday DEALS Get hundreds of free tokens & -50% OFF Ultimate

Production: All · Producers · xHamster Creators

Sort by: Relevance

Type: All · VR

Quality: All

FPS: All

Date: Any dates

Sara Jay Reality Kings

Free Porn Videos · Paid Videos · Photos

Reality Kings · Subscribe 154.5K · Sara Jay

HD 11:00

Submissive Sara Jay Fucks BBC King Noir...

Sara Jay | 35.8K views

HD 06:31

Best Cumshots Of Hot Big Boobed Cougar Sar...

Sara Jay | 295.4K views

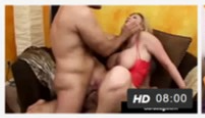

HD 08:00

Nympho Milf Sara Jay Takes 3 Young Dicks In...

Sara Jay | 342.1K views

HD 06:10

Insatiable Sara Jay Face Sits Hot Pussy Licker Fi...

Sara Jay | 629.7K views

John Jay

Chief justice of the United States from 1789 to 1795

John Jay was an American statesman, patriot, diplomat, abolitionist, signatory of the Treaty of Paris, and a Founding Father of the United States. He served as the second governor of New York and the first chief justice of the United States. He directed U.S. **Wikipedia**

Bernd Bergmair - Wikipedia

In December 2020, the Financial Times published a report on **MindGeek's** ownership, revealing that Bergmair or "Bernard Bergemar" as he had used in court documents was the company's majority owner.

https://meaww.com › bernard-bergemars-net-worth-porn-hub-majority-owner-mind-geek-million...

What is Bernard Bergemar's net worth? PornHub's majority owner sa...

At this time, **MindGeek** is under FBI investigation after 132 sexual exploitation survivors called on the bureau to probe claims of sex trafficking breaches. Apart from Pornhub, **MindGeek**, also **owns** porn sites RedTube and YouPorn. The company is thought to be worth £1.2 billion that is $1.69 billion...

https://en.wikipedia.org › wiki › Reality_Kings

Reality Kings - Wikipedia

Reality Kings (company name: MG Premium Ltd. [2]) is a brand launched by RK Netmedia, an internet-based hardcore pornography production company operating out of Miami Beach, Florida . Acquisition by MindGeek A merger notification (with Manwin) was filed with the Austrian Federal Competition...

XHAMSTER PL

sara jay

Videos · Live Sex · Categories · Pornstars · Creators · Channels · Photos

Black Friday DEALS Get hundreds of free tokens & -50% OFF Ultimate

Production: All · Producers · xHamster Creators

Sort by: Relevance

Type: All · VR

Quality: All

FPS: All

Date: Any dates

Sara Jay Reality Kings

Free Porn Videos · Paid Videos · Photos

Reality Kings · Subscribe 154.5K · Sara Jay

HD 11:00

Submissive Sara Jay Fucks BBC King Noir...

Sara Jay | 35.8K views

HD 06:31

Best Cumshots Of Hot Big Boobed Cougar Sar...

Sara Jay | 295.4K views

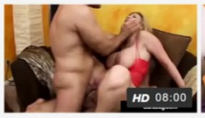

HD 08:00

Nympho Milf Sara Jay Takes 3 Young Dicks In...

Sara Jay | 342.1K views

HD 06:10

Insatiable Sara Jay Face Sits Hot Pussy Licker Fi...

Sara Jay | 629.7K views

John Jay

Chief justice of the United States from 1789 to 1795

John Jay was an American statesman, patriot, diplomat, abolitionist, signatory of the Treaty of Paris, and a Founding Father of the United States. He served as the second governor of New York and the first chief justice of the United States. He directed U.S. **Wikipedia**

Bernd Bergmair - Wikipedia

In December 2020, the Financial Times published a report on **MindGeek's** ownership, revealing that Bergmair or "Bernard Bergemar" as he had used in court documents was the company's majority owner.

https://meaww.com › bernard-bergemars-net-worth-porn-hub-majority-owner-mind-geek-million...

What is Bernard Bergemar's net worth? PornHub's majority owner sa...

At this time, **MindGeek** is under FBI investigation after 132 sexual exploitation survivors called on the bureau to probe claims of sex trafficking breaches. Apart from Pornhub, **MindGeek**, also **owns** porn sites RedTube and YouPorn. The company is thought to be worth £1.2 billion that is $1.69 billion...

https://en.wikipedia.org › wiki › Reality_Kings

Reality Kings - Wikipedia

Reality Kings (company name: MG Premium Ltd. [2]) is a brand launched by RK Netmedia, an internet-based hardcore pornography production company operating out of Miami Beach, Florida . Acquisition by MindGeek A merger notification (with Manwin) was filed with the Austrian Federal Competition...

XHAMSTER PL

sara jay

Videos · Live Sex · Categories · Pornstars · Creators · Channels · Photos

Black Friday DEALS Get hundreds of free tokens & -50% OFF Ultimate

Production: All · Producers · xHamster Creators

Sort by: Relevance

Type: All · VR

Quality: All

FPS: All

Date: Any dates

Sara Jay Reality Kings

Free Porn Videos · Paid Videos · Photos

Reality Kings · Subscribe 154.5K · Sara Jay

HD 11:00

Submissive Sara Jay Fucks BBC King Noir...

Sara Jay | 35.8K views

HD 06:31

Best Cumshots Of Hot Big Boobed Cougar Sar...

Sara Jay | 295.4K views

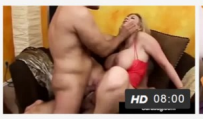

HD 08:00

Nympho Milf Sara Jay Takes 3 Young Dicks In...

Sara Jay | 342.1K views

HD 06:10

Insatiable Sara Jay Face Sits Hot Pussy Licker Fi...

Sara Jay | 629.7K views

Images for **president george washington**

More Images →

https://en.wikipedia.org › wiki › George_Washington

George Washington - Wikipedia

George Washington was the first **president** of the United States and a Founding Father who served as commander of the Continental Army in the American Revolutionary War. He drafted and ratified the Constitution of the United States and established the federal government. He has been called the...

https://www.history.com › topics › us-presidents › george-washington

George Washington: Facts, Revolution & Presidency | HISTORY

Learn about the life and legacy of **George Washington**, the commander in chief of the Continental Army during the American Revolution and the first U.S. **president**. Explore his early years, farm, Revolutionary War, presidency and death.

https://www.britannica.com › biography › George-Washington

Share Feedbac

George Washington

President of the United States from 1789 to 1797

George Washington was an American military officer, statesman, and Founding Father who served as the first president of the United States from 1789 to 1797. **Wikipedia**

Born	Popes Creek, Virginia Colony, British America
Died	December 14, 1799, Mount Vernon, Virginia, U.S.
Resting place	Mount Vernon, Virginia

https://blackpornstars.net › Dena-Caly

Dena Caly - Black Porn Star

Dena Caly is an American born pornographic actress. Her birth name is **Leana Washington**. She was born on August 20, 1986, in Fullerton, California, United States. Dena Caly has charmig brown eyes and black hair. She has several tattoos on her gorgeous body. Her measurements are 34-25-35 and she h...

FULL VIDEO · HD 01:32:15

Pretty Ass Sistas #13

23.2K views

FULL VIDEO · 25:33

Busty ebony takes a huge facial in her mouth

21.6K views

FULL VIDEO · 24:33

Teenager Receives A Palpating Smashing After Masturbating...

15.8K views

13:58

Blowjob: Dena Caly

29K views

23:27

Black studs gangbanged by lesbians

20.6K views

FULL VIDEO · 32:24

Caly and Carmen Hayes enjoy their pussies in lesbian sex...

17.3K views

26:00

Dena Caly fingers while blowing and bangs white cock

20.6K views

FULL VIDEO · HD 35:18

Black Meat - This black slut loves her boyfriend's huge cock

10.6K views

Ebony lesbian whores play with hot candle wax then fuck with...

14.7K views

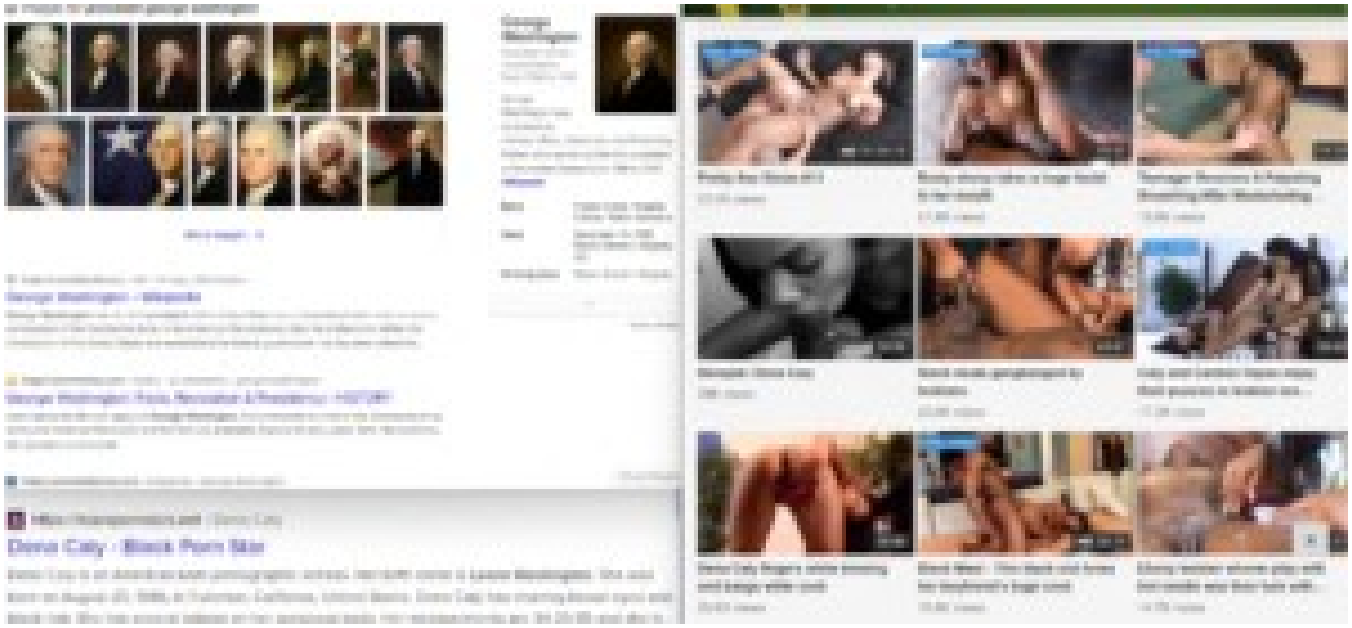
Dena Caly - Black Porn Star

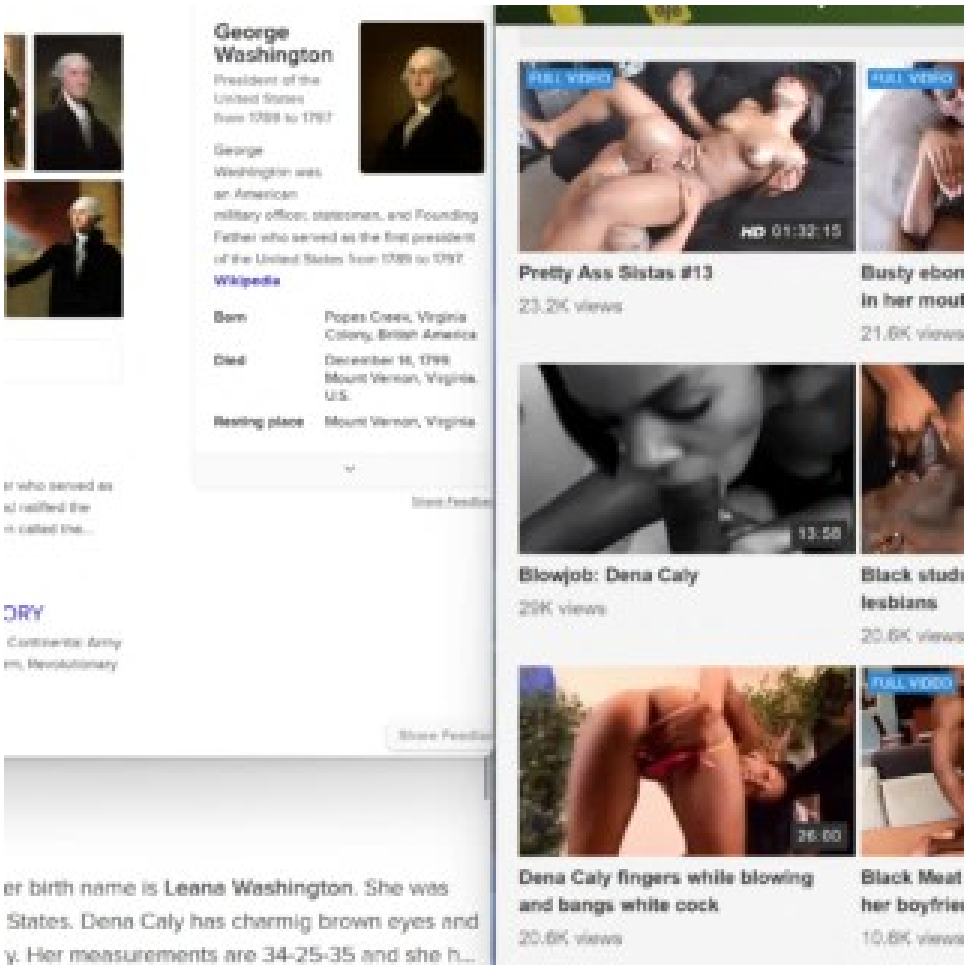
George Washington
President of the United States from 1789 to 1797
George Washington was an American military officer, statesman, and Founding Father who served as the first president of the United States from 1789 to 1797.
Wikipedia
Born
Popes Creek, Virginia Colony, British America
Died
December 14, 1799 Mount Vernon, Virginia, U.S.
Resting place
Mount Vernon, Virginia
er birth name is Leana Washington. She was
States. Dena Caly has charmig brown eyes and
y. Her measurements are 34-25-35 and she h...
FULL VIDEO
HD 01:32:15
Pretty Ass Sistas #13
23.2K views
Busty ebon
in her mou
21.6K views
13:58
Blowjob: Dena Caly
29K views
Black studi
lesbians
20.6K views
26:00
Dena Caly fingers while blowing and bangs white cock
20.6K views
Black Meat
her boyfrie
10.6K views

Images for president george washington

More Images →

https://en.wikipedia.org › wiki › George_Washington

George Washington - Wikipedia

George Washington was the first **president** of the United States and a Founding Father who served as commander of the Continental Army in the American Revolutionary War. He drafted and ratified the Constitution of the United States and established the federal government. He has been called the...

https://www.history.com › topics › us-presidents › george-washington

George Washington: Facts, Revolution & Presidency | HISTORY

Learn about the life and legacy of **George Washington**, the commander in chief of the Continental Army during the American Revolution and the first U.S. **president**. Explore his early years, farm, Revolutionary War, presidency and death.

https://www.britannica.com › biography › George-Washington

George Washington

President of the United States from 1789 to 1797

George Washington was an American military officer, statesman, and Founding Father who served as the first president of the United States from 1789 to 1797.

Wikipedia

Born	Popes Creek, Virginia Colony, British America
Died	December 14, 1799, Mount Vernon, Virginia, U.S.
Resting place	Mount Vernon, Virginia

Share Feedback

https://blackpornstars.net › Dena-Caly

Dena Caly - Black Porn Star

Dena Caly is an American born pornographic actress. Her birth name is **Leana Washington**. She was born on August 20, 1986, in Fullerton, California, United States. Dena Caly has charmig brown eyes and black hair. She has several tattoos on her gorgeous body. Her measurements are 34-25-35 and she h...

FULL VIDEO HD 01:32:15
Pretty Ass Sistas #13
23.2K views

FULL VIDEO 25:33
Busty ebony takes a huge facial in her mouth
21.6K views

FULL VIDEO 24:33
Teenager Receives A Palpating Smashing After Masturbating...
15.8K views

13:58
Blowjob: Dena Caly
29K views

23:27
Black studs gangbanged by lesbians
20.6K views

FULL VIDEO 32:24
Caly and Carmen Hayes enjoy their pussies in lesbian sex...
17.3K views

26:00
Dena Caly fingers while blowing and bangs white cock
20.6K views

FULL VIDEO HD 35:18
Black Meat - This black slut loves her boyfriend's huge cock
10.6K views

27
Ebony lesbian whores play with hot candle wax then fuck with...
14.7K views

Images for president george washington

More Images →

https://en.wikipedia.org › wiki › George_Washington

George Washington - Wikipedia

George Washington was the first **president** of the United States and a Founding Father who served as commander of the Continental Army in the American Revolutionary War. He drafted and ratified the Constitution of the United States and established the federal government. He has been called the...

https://www.history.com › topics › us-presidents › george-washington

George Washington: Facts, Revolution & Presidency | HISTORY

Learn about the life and legacy of **George Washington**, the commander in chief of the Continental Army during the American Revolution and the first U.S. **president**. Explore his early years, farm, Revolutionary War, presidency and death.

https://www.britannica.com › biography › George-Washington

George Washington

President of the United States from 1789 to 1797

George Washington was an American military officer, statesman, and Founding Father who served as the first president of the United States from 1789 to 1797.

Wikipedia

Born	Popes Creek, Virginia Colony, British America
Died	December 14, 1799, Mount Vernon, Virginia, U.S.
Resting place	Mount Vernon, Virginia

Share Feedback

https://blackpornstars.net › Dena-Caly

Dena Caly - Black Porn Star

Dena Caly is an American born pornographic actress. Her birth name is **Leana Washington**. She was born on August 20, 1986, in Fullerton, California, United States. Dena Caly has charmig brown eyes and black hair. She has several tattoos on her gorgeous body. Her measurements are 34-25-35 and she h...

FULL VIDEO HD 01:32:15
Pretty Ass Sistas #13
23.2K views

FULL VIDEO 25:33
Busty ebony takes a huge facial in her mouth
21.6K views

FULL VIDEO 24:33
Teenager Receives A Palpating Smashing After Masturbating...
15.8K views

13:58
Blowjob: Dena Caly
29K views

23:27
Black studs gangbanged by lesbians
20.6K views

FULL VIDEO 32:24
Caly and Carmen Hayes enjoy their pussies in lesbian sex...
17.3K views

26:00
Dena Caly fingers while blowing and bangs white cock
20.6K views

FULL VIDEO HD 35:18
Black Meat - This black slut loves her boyfriend's huge cock
10.6K views

27
Ebony lesbian whores play with hot candle wax then fuck with...
14.7K views

Images for **president george washington**

More Images →

George Washington

President of the United States from 1789 to 1797

George Washington was an American military officer, statesman, and Founding Father who served as the first president of the United States from 1789 to 1797.

Wikipedia

Born	Popes Creek, Virginia Colony, British America
Died	December 14, 1799, Mount Vernon, Virginia, U.S.
Resting place	Mount Vernon, Virginia

Share Feedback

https://en.wikipedia.org › wiki › George_Washington

George Washington - Wikipedia

George Washington was the first **president** of the United States and a Founding Father who served as commander of the Continental Army in the American Revolutionary War. He drafted and ratified the Constitution of the United States and established the federal government. He has been called the...

https://www.history.com › topics › us-presidents › george-washington

George Washington: Facts, Revolution & Presidency | HISTORY

Learn about the life and legacy of **George Washington**, the commander in chief of the Continental Army during the American Revolution and the first U.S. **president**. Explore his early years, farm, Revolutionary War, presidency and death.

https://www.britannica.com › biography › George-Washington

Share Feedback

https://blackpornstars.net › Dena-Caly

Dena Caly - Black Porn Star

Dena Caly is an American born pornographic actress. Her birth name is **Leana Washington**. She was born on August 20, 1986, in Fullerton, California, United States. Dena Caly has charmig brown eyes and black hair. She has several tattoos on her gorgeous body. Her measurements are 34-25-35 and she h...

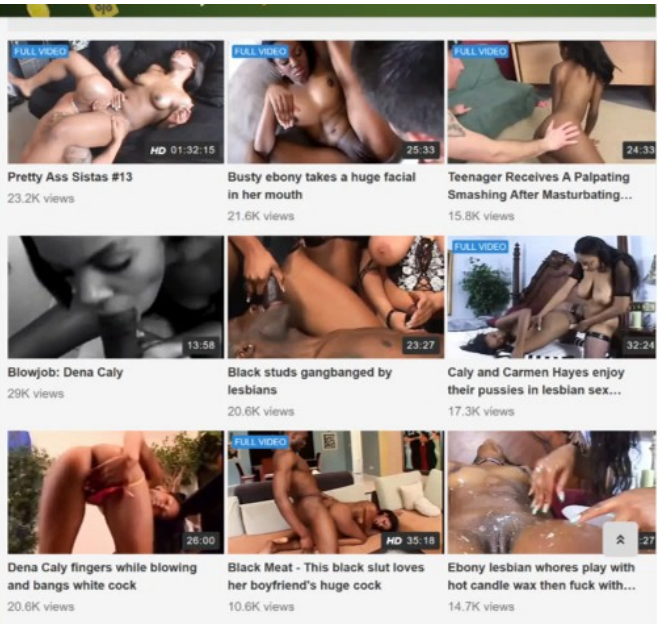

Images for **president george washington**

More Images →

George Washington

President of the United States from 1789 to 1797

George Washington was an American military officer, statesman, and Founding Father who served as the first president of the United States from 1789 to 1797.

Wikipedia

Born	Popes Creek, Virginia Colony, British America
Died	December 14, 1799, Mount Vernon, Virginia, U.S.
Resting place	Mount Vernon, Virginia

Share Feedback

https://en.wikipedia.org › wiki › George_Washington

George Washington - Wikipedia

George Washington was the first **president** of the United States and a Founding Father who served as commander of the Continental Army in the American Revolutionary War. He drafted and ratified the Constitution of the United States and established the federal government. He has been called the...

https://www.history.com › topics › us-presidents › george-washington

George Washington: Facts, Revolution & Presidency | HISTORY

Learn about the life and legacy of **George Washington**, the commander in chief of the Continental Army during the American Revolution and the first U.S. **president**. Explore his early years, farm, Revolutionary War, presidency and death.

https://www.britannica.com › biography › George-Washington

Share Feedback

https://blackpornstars.net › Dena-Caly

Dena Caly - Black Porn Star

Dena Caly is an American born pornographic actress. Her birth name is **Leana Washington**. She was born on August 20, 1986, in Fullerton, California, United States. Dena Caly has charmig brown eyes and black hair. She has several tattoos on her gorgeous body. Her measurements are 34-25-35 and she h...

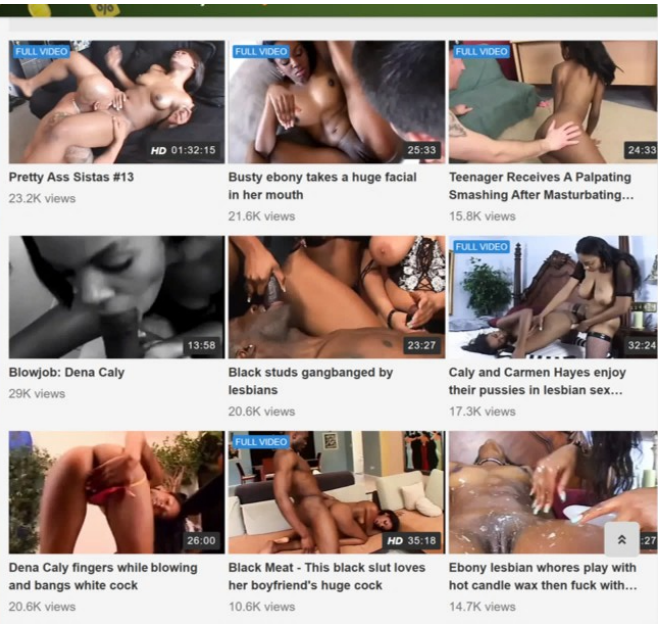

Images for **president george washington**

More Images →

George Washington

President of the United States from 1789 to 1797

George Washington was an American military officer, statesman, and Founding Father who served as the first president of the United States from 1789 to 1797.

Wikipedia

Born	Popes Creek, Virginia Colony, British America
Died	December 14, 1799, Mount Vernon, Virginia, U.S.
Resting place	Mount Vernon, Virginia

Share Feedbac

https://en.wikipedia.org › wiki › George_Washington

George Washington - Wikipedia

George Washington was the first **president** of the United States and a Founding Father who served as commander of the Continental Army in the American Revolutionary War. He drafted and ratified the Constitution of the United States and established the federal government. He has been called the...

https://www.history.com › topics › us-presidents › george-washington

George Washington: Facts, Revolution & Presidency | HISTORY

Learn about the life and legacy of **George Washington**, the commander in chief of the Continental Army during the American Revolution and the first U.S. **president**. Explore his early years, farm, Revolutionary War, presidency and death.

https://www.britannica.com › biography › George-Washington

Share Feedba

https://blackpornstars.net › Dena-Caly

Dena Caly - Black Porn Star

Dena Caly is an American born pornographic actress. Her birth name is **Leana Washington**. She was born on August 20, 1986, in Fullerton, California, United States. Dena Caly has charmig brown eyes and black hair. She has several tattoos on her gorgeous body. Her measurements are 34-25-35 and she h...

Pretty Ass Sistas #13
23.2K views

Busty ebony takes a huge facial in her mouth
21.6K views

Teenager Receives A Palpating Smashing After Masturbating...
15.8K views

Blowjob: Dena Caly
29K views

Black studs gangbanged by lesbians
20.6K views

Caly and Carmen Hayes enjoy their pussies in lesbian sex...
17.3K views

Dena Caly fingers while blowing and bangs white cock
20.6K views

Black Meat - This black slut loves her boyfriend's huge cock
10.6K views

Ebony lesbian whores play with hot candle wax then fuck with...
14.7K views

Images for **president george washington**

More Images →

George Washington

President of the United States from 1789 to 1797

George Washington was an American military officer, statesman, and Founding Father who served as the first president of the United States from 1789 to 1797.

Wikipedia

Born	Popes Creek, Virginia Colony, British America
Died	December 14, 1799, Mount Vernon, Virginia, U.S.
Resting place	Mount Vernon, Virginia

Share Feedbac

https://en.wikipedia.org › wiki › George_Washington

George Washington - Wikipedia

George Washington was the first **president** of the United States and a Founding Father who served as commander of the Continental Army in the American Revolutionary War. He drafted and ratified the Constitution of the United States and established the federal government. He has been called the...

https://www.history.com › topics › us-presidents › george-washington

George Washington: Facts, Revolution & Presidency | HISTORY

Learn about the life and legacy of **George Washington**, the commander in chief of the Continental Army during the American Revolution and the first U.S. **president**. Explore his early years, farm, Revolutionary War, presidency and death.

https://www.britannica.com › biography › George-Washington

Share Feedba

https://blackpornstars.net › Dena-Caly

Dena Caly - Black Porn Star

Dena Caly is an American born pornographic actress. Her birth name is **Leana Washington**. She was born on August 20, 1986, in Fullerton, California, United States. Dena Caly has charmig brown eyes and black hair. She has several tattoos on her gorgeous body. Her measurements are 34-25-35 and she h...

Pretty Ass Sistas #13
23.2K views

Busty ebony takes a huge facial in her mouth
21.6K views

Teenager Receives A Palpating Smashing After Masturbating...
15.8K views

Blowjob: Dena Caly
29K views

Black studs gangbanged by lesbians
20.6K views

Caly and Carmen Hayes enjoy their pussies in lesbian sex...
17.3K views

Dena Caly fingers while blowing and bangs white cock
20.6K views

Black Meat - This black slut loves her boyfriend's huge cock
10.6K views

Ebony lesbian whores play with hot candle wax then fuck with...
14.7K views

Andrew Jackson

President of the United States from 1829 to 1837

Andrew Jackson was an American lawyer, planter, general, and statesman who served as the seventh president of the United States from 1829 to 1837. Before being elected to the presidency, he gained fame as a general in the U.S. Army and served in both houses of the U.S. Congress.

Wikipedia

Bernd Bergmair - Wikipedia

In December 2020, the Financial Times published a report on **MindGeek's** ownership, revealing that Bergmair or "Bernard Bergemar" as he had used in court documents was the company's majority owner.

https://meaww.com › bernard-bergemars-net-worth-porn-hub-majority-owner-mind-geek-million...

What is Bernard Bergemar's net worth? PornHub's majority owner sa...

At this time, **MindGeek** is under FBI investigation after 132 sexual exploitation survivors called on the bureau to probe claims of sex trafficking breaches. Apart from Pornhub, **MindGeek**, also **owns** porn sites RedTube and YouPorn. The company is thought to be worth £1.2 billion that is $1.69 billion...

Owner	MG Premium Ltd, RK Netmedia Inc (past)
Parent	MindGeek

Wikipedia Instagram Facebook

Share Feedback

https://en.wikipedia.org › wiki › Reality_Kings

Reality Kings - Wikipedia

Reality Kings (company name: MG Premium Ltd. [2]) is a brand launched by RK Netmedia, an internet-

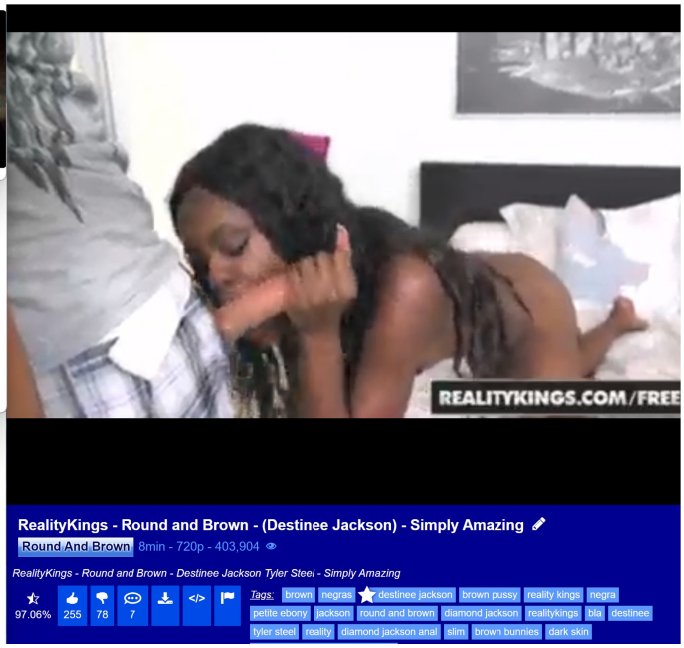

Andrew Jackson

general, and statesman
States from 1829 to
ined fame as a general
J.S. Congress.

n MindGeek's ownership, revealing that
cuments was the company's majority

m-hub-majority-owner-mind-geek-million...

ornHub's majority owner sa...

exual exploitation survivors called on the
m Pornhub, MindGeek, also owns porn
worth £1.2 billion that is $1.69 billion...

Share Feedback

nd launched by RK Netmedia, an internet-

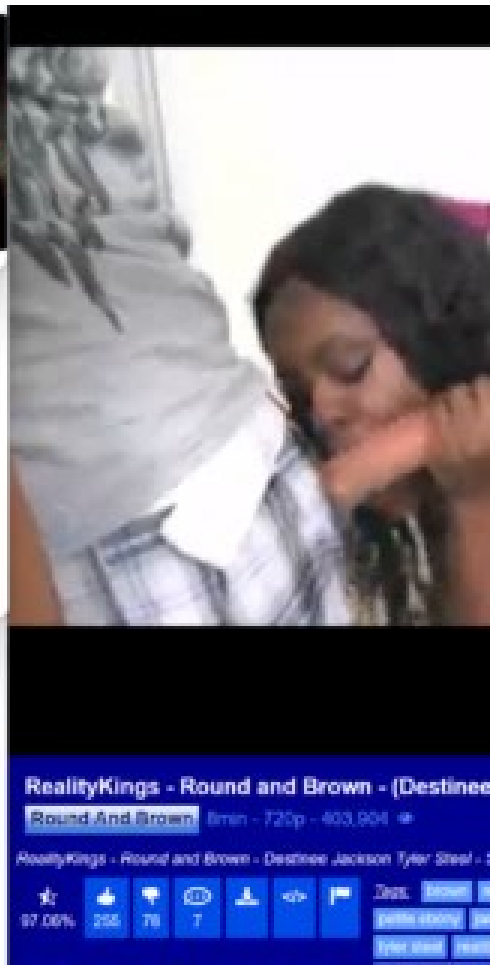

Andrew Jackson

President of the United States from 1829 to 1837

Andrew Jackson was an American lawyer, planter, general, and statesman who served as the seventh president of the United States from 1829 to 1837. Before being elected to the presidency, he gained fame as a general in the U.S. Army and served in both houses of the U.S. Congress.

Wikipedia

Bernd Bergmair - Wikipedia

In December 2020, the Financial Times published a report on MindGeek's ownership, revealing that Bergmair or "Bernard Bergemar" as he had used in court documents was the company's majority owner.

https://meaww.com › bernard-bergemars-net-worth-porn-hub-majority-owner-mind-geek-million...

What is Bernard Bergemar's net worth? PornHub's majority owner sa...

At this time, MindGeek is under FBI investigation after 132 sexual exploitation survivors called on the bureau to probe claims of sex trafficking breaches. Apart from Pornhub, MindGeek, also owns porn sites RedTube and YouPorn. The company is thought to be worth £1.2 billion that is $1.69 billion...

Owner	MG Premium Ltd. RK Netmedia Inc (past)
Parent	MindGeek

Share Feedback

https://en.wikipedia.org › wiki › Reality_Kings

Reality Kings - Wikipedia

Reality Kings (company name: MG Premium Ltd. [2]) is a brand launched by RK Netmedia, an internet-

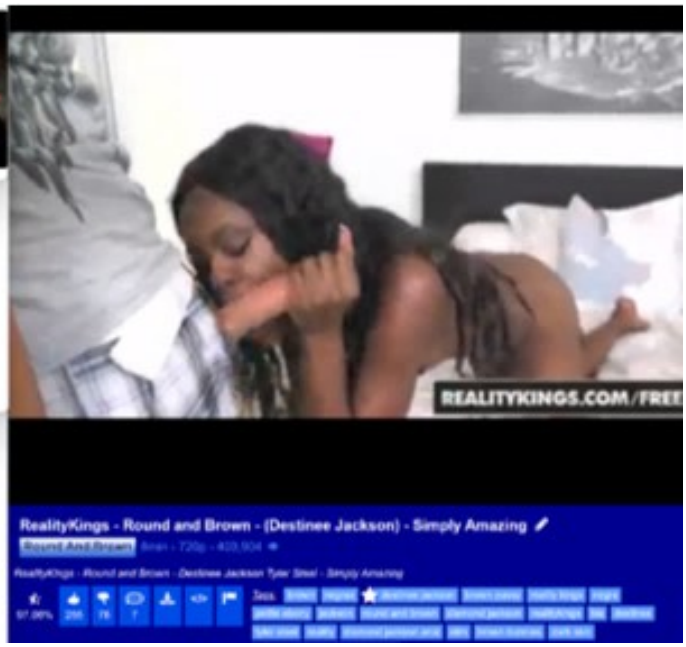

Andrew Jackson

President of the United States from 1829 to 1837

Andrew Jackson was an American lawyer, planter, general, and statesman who served as the seventh president of the United States from 1829 to 1837. Before being elected to the presidency, he gained fame as a general in the U.S. Army and served in both houses of the U.S. Congress.

Wikipedia

Bernd Bergmair - Wikipedia

In December 2020, the Financial Times published a report on **MindGeek's** ownership, revealing that Bergmair or "Bernard Bergemar" as he had used in court documents was the company's majority owner.

https://meaww.com › bernard-bergemars-net-worth-porn-hub-majority-owner-mind-geek-million...

What is Bernard Bergemar's net worth? PornHub's majority owner sa...

At this time, **MindGeek** is under FBI investigation after 132 sexual exploitation survivors called on the bureau to probe claims of sex trafficking breaches. Apart from Pornhub, **MindGeek**, also **owns** porn sites RedTube and YouPorn. The company is thought to be worth £1.2 billion that is $1.69 billion...

Owner	MG Premium Ltd, RK Netmedia Inc (past)
Parent	MindGeek

Wikipedia Instagram Facebook

Share Feedback

https://en.wikipedia.org › wiki › Reality_Kings

Reality Kings - Wikipedia

Reality Kings (company name: MG Premium Ltd. [2]) is a brand launched by RK Netmedia, an internet-

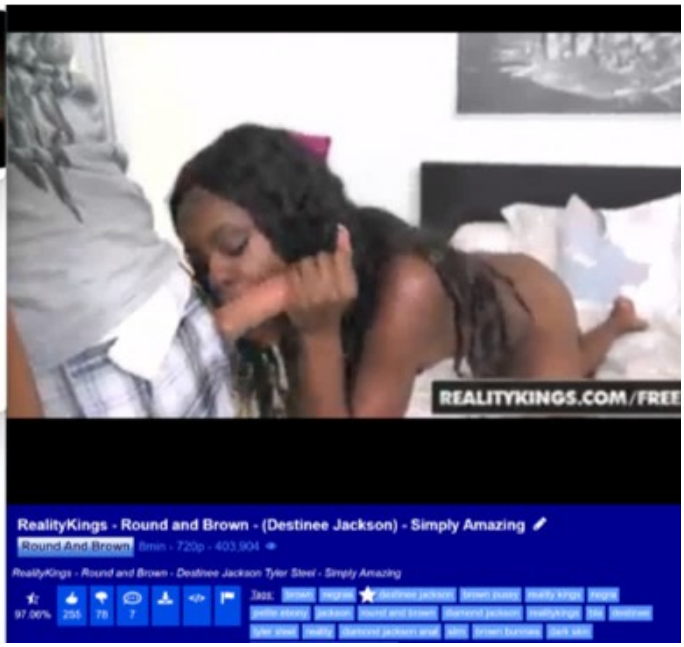

Andrew Jackson

President of the United States from 1829 to 1837

Andrew Jackson was an American lawyer, planter, general, and statesman who served as the seventh president of the United States from 1829 to 1837. Before being elected to the presidency, he gained fame as a general in the U.S. Army and served in both houses of the U.S. Congress.

Wikipedia

Bernd Bergmair - Wikipedia

In December 2020, the Financial Times published a report on **MindGeek's** ownership, revealing that Bergmair or "Bernard Bergemar" as he had used in court documents was the company's majority owner.

https://meaww.com › bernard-bergemars-net-worth-porn-hub-majority-owner-mind-geek-million...

What is Bernard Bergemar's net worth? PornHub's majority owner sa...

At this time, **MindGeek** is under FBI investigation after 132 sexual exploitation survivors called on the bureau to probe claims of sex trafficking breaches. Apart from Pornhub, **MindGeek**, also **owns** porn sites RedTube and YouPorn. The company is thought to be worth £1.2 billion that is $1.69 billion...

Owner	MG Premium Ltd, RK Netmedia Inc (past)
Parent	MindGeek

Wikipedia Instagram Facebook

Share Feedback

https://en.wikipedia.org › wiki › Reality_Kings

Reality Kings - Wikipedia

Reality Kings (company name: MG Premium Ltd. [2]) is a brand launched by RK Netmedia, an internet-

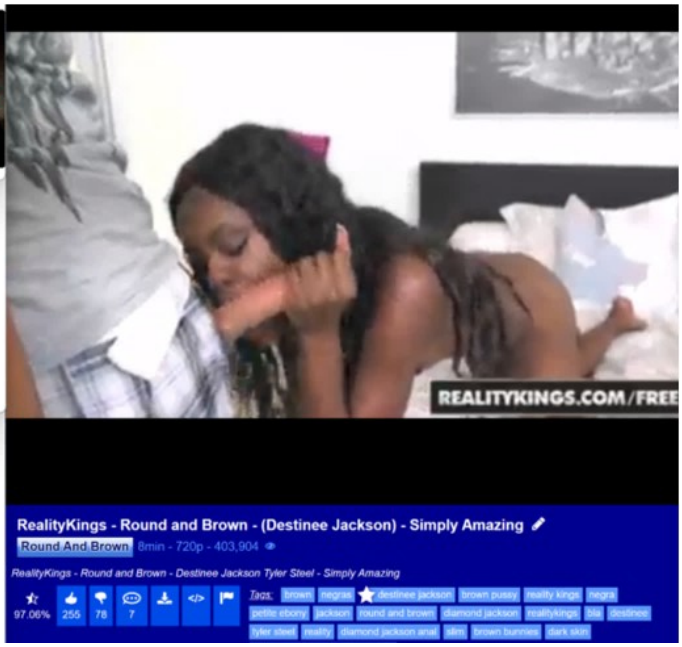

Andrew Jackson

President of the United States from 1829 to 1837

Andrew Jackson was an American lawyer, planter, general, and statesman who served as the seventh president of the United States from 1829 to 1837. Before being elected to the presidency, he gained fame as a general in the U.S. Army and served in both houses of the U.S. Congress.

Wikipedia

Bernd Bergmair - Wikipedia

In December 2020, the Financial Times published a report on **MindGeek's** ownership, revealing that Bergmair or "Bernard Bergemar" as he had used in court documents was the company's majority owner.

https://meaww.com › bernard-bergemars-net-worth-porn-hub-majority-owner-mind-geek-million...

What is Bernard Bergemar's net worth? PornHub's majority owner sa...

At this time, **MindGeek** is under FBI investigation after 132 sexual exploitation survivors called on the bureau to probe claims of sex trafficking breaches. Apart from Pornhub, **MindGeek**, also **owns** porn sites RedTube and YouPorn. The company is thought to be worth £1.2 billion that is $1.69 billion...

Owner	MG Premium Ltd, RK Netmedia Inc (past)
Parent	MindGeek

Wikipedia Instagram Facebook

Share Feedback

https://en.wikipedia.org › wiki › Reality_Kings

Reality Kings - Wikipedia

Reality Kings (company name: MG Premium Ltd. [2]) is a brand launched by RK Netmedia, an internet-

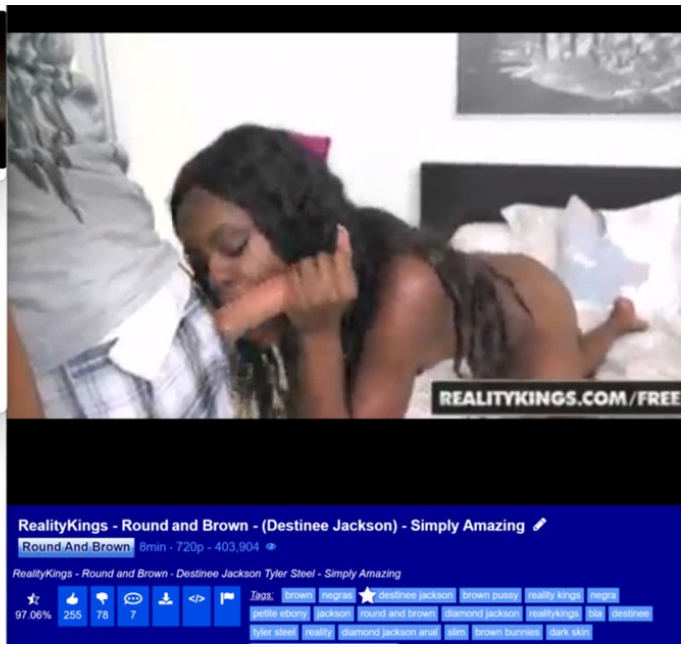

Andrew Jackson

President of the United States from 1829 to 1837

Andrew Jackson was an American lawyer, planter, general, and statesman who served as the seventh president of the United States from 1829 to 1837. Before being elected to the presidency, he gained fame as a general in the U.S. Army and served in both houses of the U.S. Congress.

Wikipedia

Bernd Bergmair - Wikipedia

In December 2020, the Financial Times published a report on **MindGeek's** ownership, revealing that Bergmair or "Bernard Bergemar" as he had used in court documents was the company's majority owner.

https://meaww.com › bernard-bergemars-net-worth-porn-hub-majority-owner-mind-geek-million...

What is Bernard Bergemar's net worth? PornHub's majority owner sa...

At this time, **MindGeek** is under FBI investigation after 132 sexual exploitation survivors called on the bureau to probe claims of sex trafficking breaches. Apart from Pornhub, **MindGeek**, also **owns** porn sites RedTube and YouPorn. The company is thought to be worth £1.2 billion that is $1.69 billion...

Owner	MG Premium Ltd, RK Netmedia Inc (past)
Parent	MindGeek

Wikipedia Instagram Facebook

Share Feedback

https://en.wikipedia.org › wiki › Reality_Kings

Reality Kings - Wikipedia

Reality Kings (company name: MG Premium Ltd. [2]) is a brand launched by RK Netmedia, an internet-

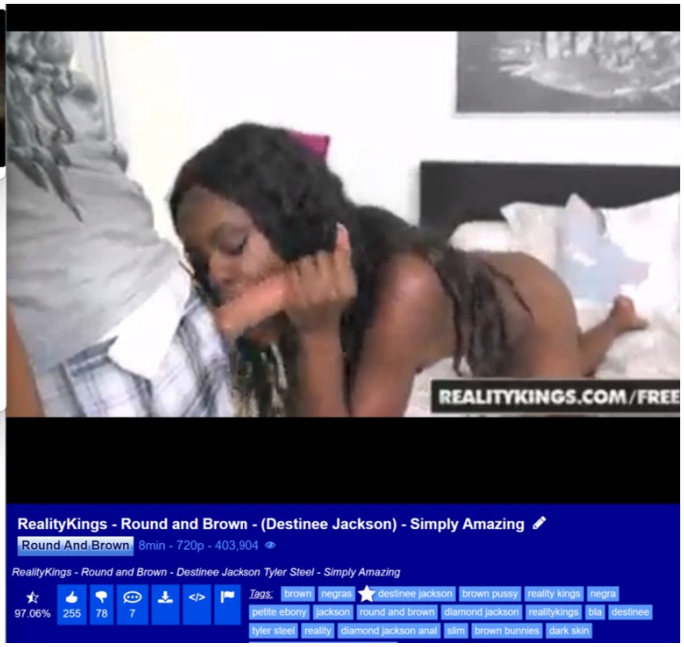

Andrew Jackson

President of the United States from 1829 to 1837

Andrew Jackson was an American lawyer, planter, general, and statesman who served as the seventh president of the United States from 1829 to 1837. Before being elected to the presidency, he gained fame as a general in the U.S. Army and served in both houses of the U.S. Congress.

Wikipedia

Bernd Bergmair - Wikipedia

In December 2020, the Financial Times published a report on **MindGeek's** ownership, revealing that Bergmair or "Bernard Bergemar" as he had used in court documents was the company's majority owner.

https://meaww.com › bernard-bergemars-net-worth-porn-hub-majority-owner-mind-geek-million...

What is Bernard Bergemar's net worth? PornHub's majority owner sa...

At this time, **MindGeek** is under FBI investigation after 132 sexual exploitation survivors called on the bureau to probe claims of sex trafficking breaches. Apart from Pornhub, **MindGeek**, also **owns** porn sites RedTube and YouPorn. The company is thought to be worth £1.2 billion that is $1.69 billion...

Owner	MG Premium Ltd, RK Netmedia Inc (past)
Parent	MindGeek

Wikipedia Instagram Facebook

Share Feedback

https://en.wikipedia.org › wiki › Reality_Kings

Reality Kings - Wikipedia

Reality Kings (company name: MG Premium Ltd. [2]) is a brand launched by RK Netmedia, an internet-

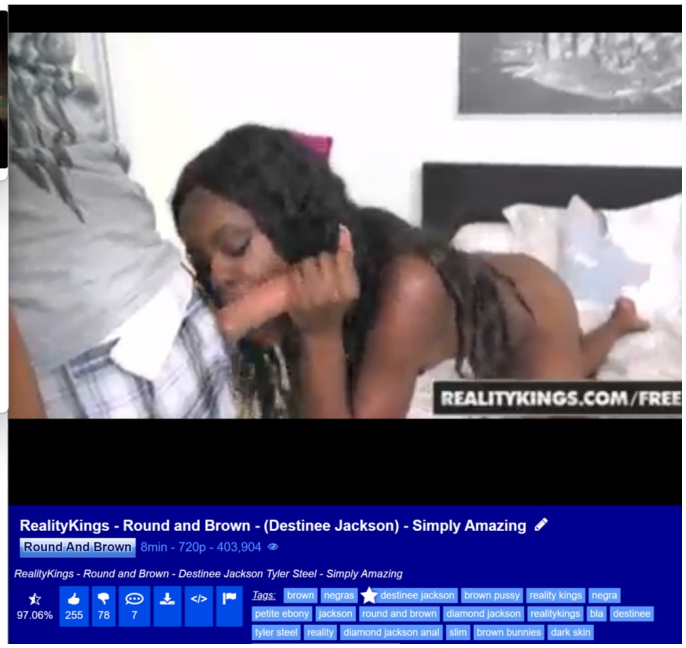

Thomas Jefferson

President of the United States from 1801 to 1809

Thomas Jefferson was an American statesman, diplomat, lawyer, architect, philosopher, and Founding Father who served as the third president of the United States from 1801 to 1809. Wikipedia

Wikipedia IMDb

Share Feedback

https://en.wikipedia.org › wiki › Thomas_Jefferson

Thomas Jefferson - Wikipedia

Thomas **Jefferson** (April 13, 1743 [b] - July 4, 1826) was an American statesman, diplomat, lawyer, architect, philosopher, and Founding Father who served as the third **president** of the United States from 1801 to 1809. [6] He was the primary author of the Declaration of Independence.

https://www.britannica.com › biography › Thomas-Jefferson

Thomas Jefferson | Biography, Political Career, & Facts

Nov 15, 2023 · Learn about Thomas **Jefferson**, the third **president** of the United States who drafted the Declaration of Independence and served as the first secretary of state. Find out his biography, political career, achievements, and legacy on Britannica.

Images for **president jefferson**

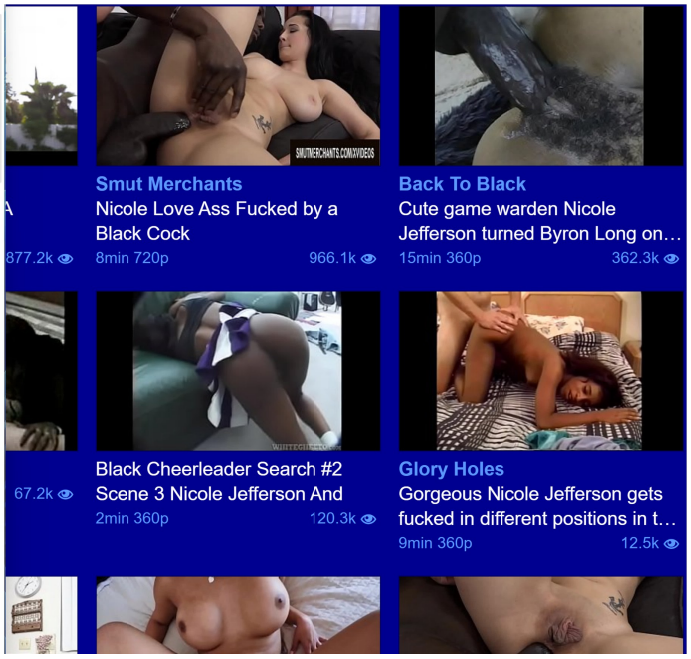

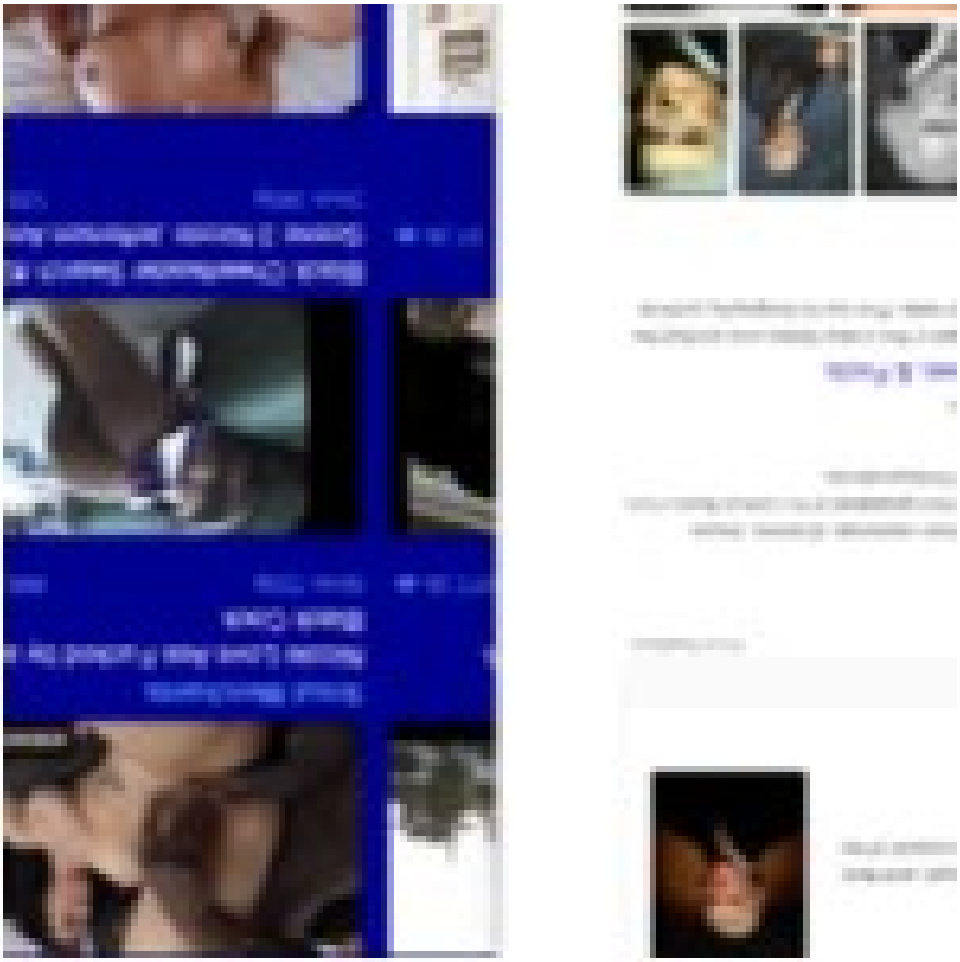

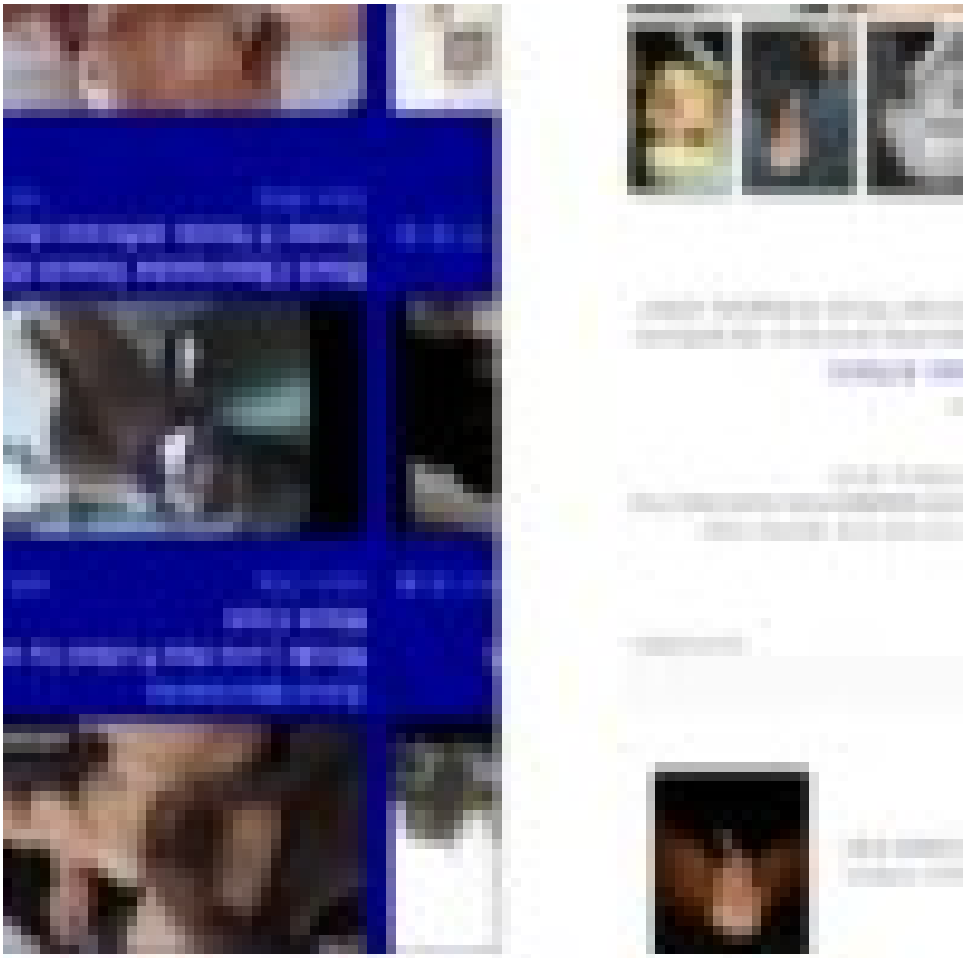

Thomas Jefferson - Wikipedia
Thomas Jefferson | Biography, Political Career, & Facts
Images for president jefferson

Black Cheerleader Search #2
Scene 3 Nicole Jefferson And

wyer, architect,
resident of the
Share Feedback
rican statesman, diplomat, lawyer,
third president of the United States from
of Independence.
ter, & Facts
ent of the United States who drafted the
of state. Find out his biography, political

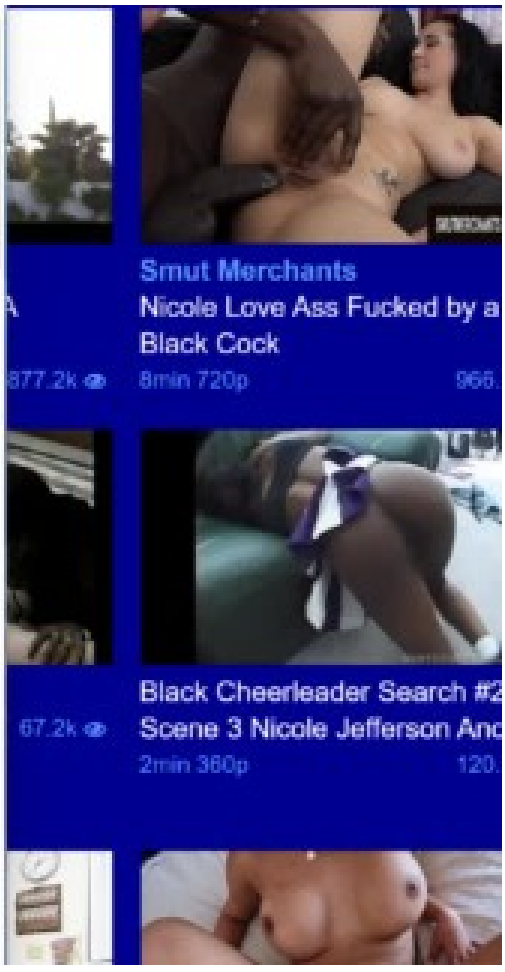
Smut Merchants
Nicole Love Ass Fucked by a
Black Cock
877.2k
8min 720p
Black Cheerleader Search #2
Scene 3 Nicole Jefferson And
67.2k
2min 360p

Thomas Jefferson
President of the United States from 1801 to 1809
Thomas Jefferson was an American statesman, diplomat, lawyer, architect, philosopher, and Founding Father who served as the third president of the United States from 1801 to 1809. Wikipedia
Wikipedia
IMDb
Share Feedback
https://en.wikipedia.org › wiki › Thomas_Jefferson
Thomas Jefferson - Wikipedia
Thomas Jefferson (April 13, 1743 [b] - July 4, 1826) was an American statesman, diplomat, lawyer, architect, philosopher, and Founding Father who served as the third president of the United States from 1801 to 1809. [6] He was the primary author of the Declaration of Independence.
https://www.britannica.com › biography › Thomas-Jefferson
Thomas Jefferson | Biography, Political Career, & Facts
Nov 15, 2023 · Learn about Thomas Jefferson, the third president of the United States who drafted the Declaration of Independence and served as the first secretary of state. Find out his biography, political career, achievements, and legacy on Britannica.
Images for president jefferson

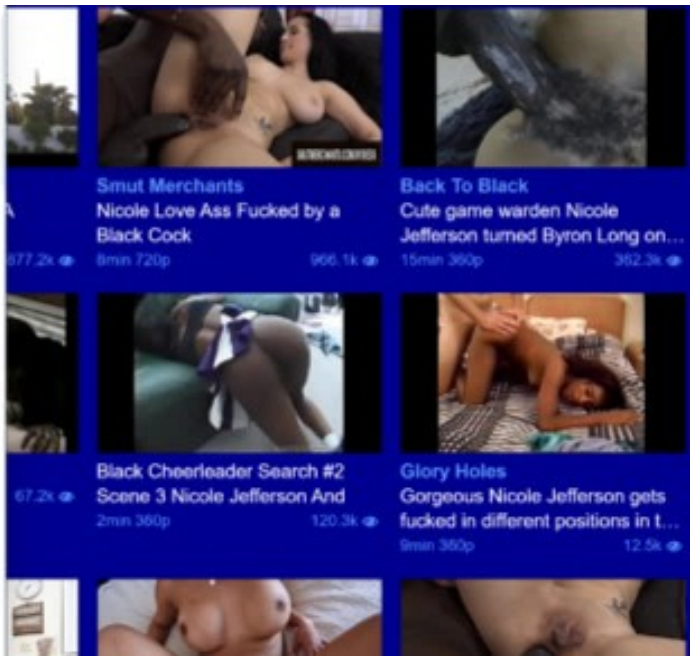
Smut Merchants
Nicole Love Ass Fucked by a Black Cock
8min 720p
966.1k
Back To Black
Cute game warden Nicole Jefferson turned Byron Long on…
15min 360p
362.3k
Black Cheerleader Search #2
Scene 3 Nicole Jefferson And
2min 360p
120.3k
Glory Holes
Gorgeous Nicole Jefferson gets fucked in different positions in t…
9min 360p
12.5k

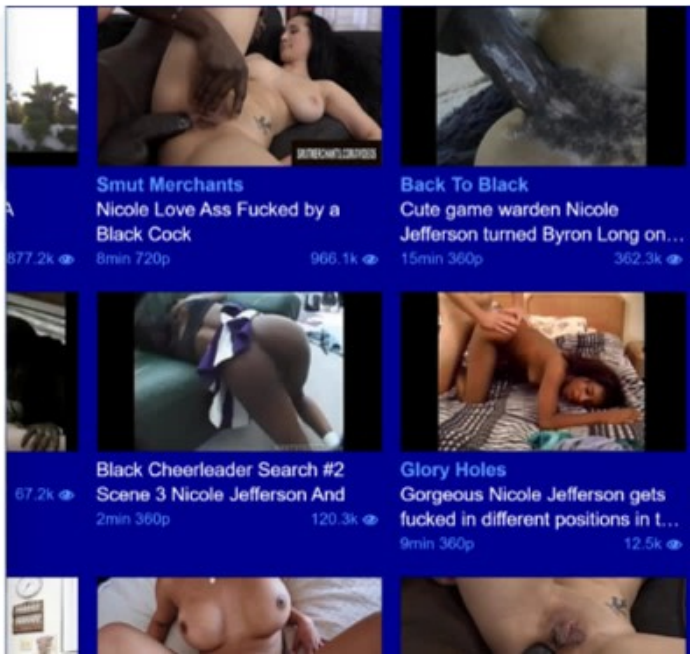

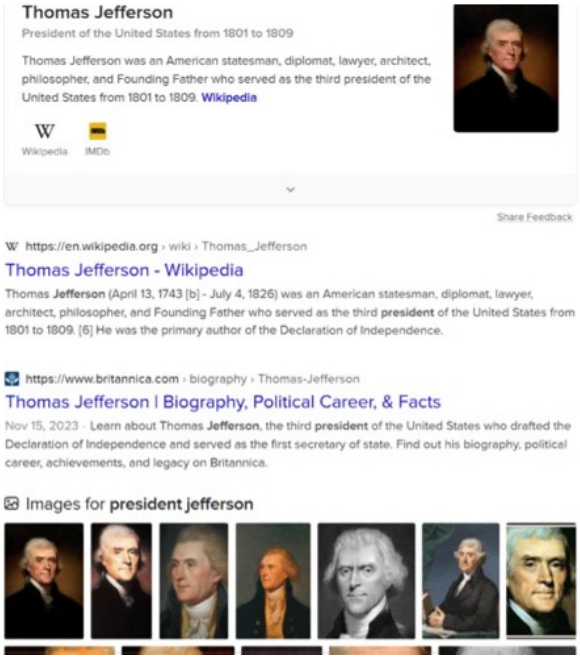
Thomas Jefferson
President of the United States from 1801 to 1809
Thomas Jefferson was an American statesman, diplomat, lawyer, architect, philosopher, and Founding Father who served as the third president of the United States from 1801 to 1809. Wikipedia
Wikipedia
IMDb
Share Feedback
https://en.wikipedia.org › wiki › Thomas_Jefferson
Thomas Jefferson - Wikipedia
Thomas Jefferson (April 13, 1743 [b] - July 4, 1826) was an American statesman, diplomat, lawyer, architect, philosopher, and Founding Father who served as the third president of the United States from 1801 to 1809. [6] He was the primary author of the Declaration of Independence.
https://www.britannica.com › biography › Thomas-Jefferson
Thomas Jefferson | Biography, Political Career, & Facts
Nov 15, 2023 · Learn about Thomas Jefferson, the third president of the United States who drafted the Declaration of Independence and served as the first secretary of state. Find out his biography, political career, achievements, and legacy on Britannica.
Images for president jefferson

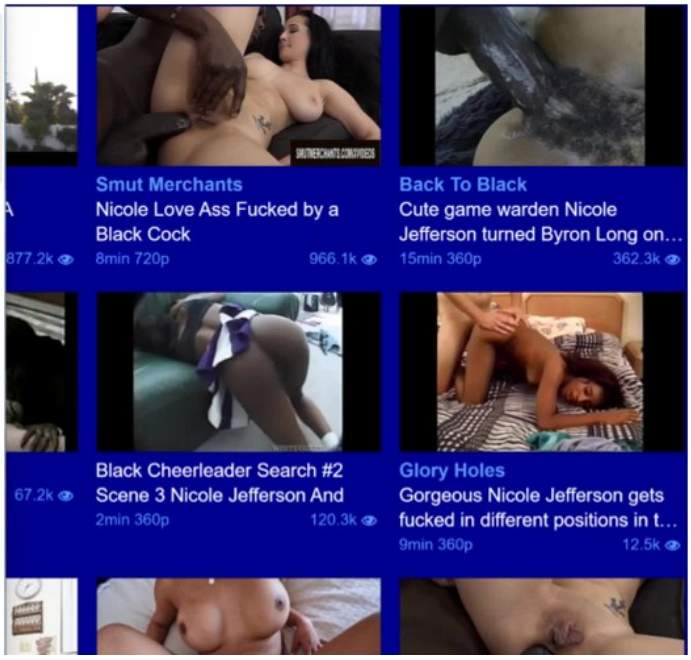
Smut Merchants
Nicole Love Ass Fucked by a Black Cock
8min 720p
966.1k
Back To Black
Cute game warden Nicole Jefferson turned Byron Long on…
15min 360p
362.3k
Black Cheerleader Search #2 Scene 3 Nicole Jefferson And
2min 360p
120.3k
Glory Holes
Gorgeous Nicole Jefferson gets fucked in different positions in t…
9min 360p
12.5k

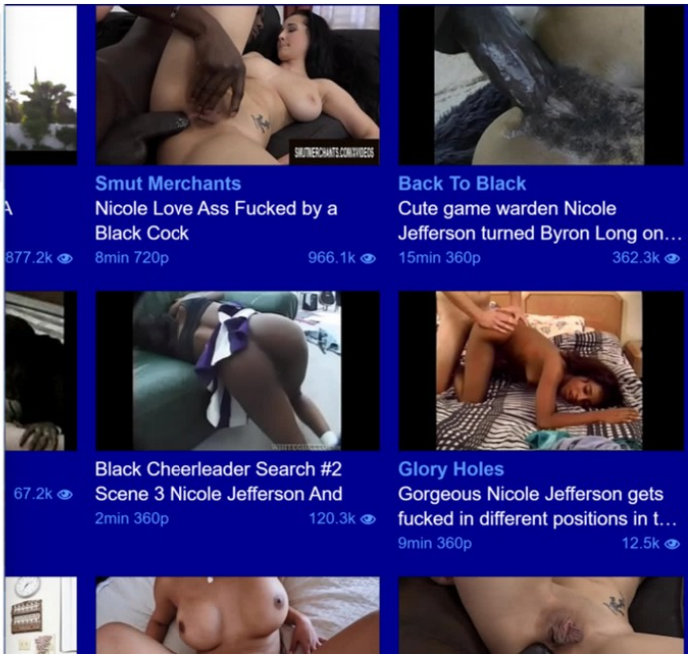

Thomas Jefferson
President of the United States from 1801 to 1809
Thomas Jefferson was an American statesman, diplomat, lawyer, architect, philosopher, and Founding Father who served as the third president of the United States from 1801 to 1809. Wikipedia
Wikipedia
IMDb
Share Feedback
https://en.wikipedia.org › wiki › Thomas_Jefferson
Thomas Jefferson - Wikipedia
Thomas Jefferson (April 13, 1743 [b] - July 4, 1826) was an American statesman, diplomat, lawyer, architect, philosopher, and Founding Father who served as the third president of the United States from 1801 to 1809. [6] He was the primary author of the Declaration of Independence.
https://www.britannica.com › biography › Thomas-Jefferson
Thomas Jefferson | Biography, Political Career, & Facts
Nov 15, 2023 · Learn about Thomas Jefferson, the third president of the United States who drafted the Declaration of Independence and served as the first secretary of state. Find out his biography, political career, achievements, and legacy on Britannica.
Images for president jefferson

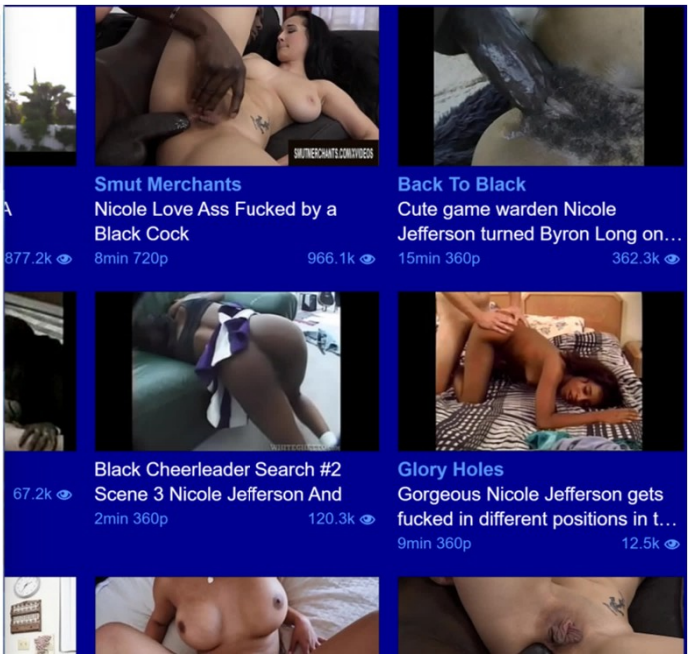
Smut Merchants
Nicole Love Ass Fucked by a Black Cock
877.2k
8min 720p
966.1k
Back To Black
Cute game warden Nicole Jefferson turned Byron Long on…
15min 360p
362.3k
Black Cheerleader Search #2 Scene 3 Nicole Jefferson And
67.2k
2min 360p
120.3k
Glory Holes
Gorgeous Nicole Jefferson gets fucked in different positions in t…
9min 360p
12.5k

Thomas Jefferson
President of the United States from 1801 to 1809
Thomas Jefferson was an American statesman, diplomat, lawyer, architect, philosopher, and Founding Father who served as the third president of the United States from 1801 to 1809. Wikipedia
Wikipedia
IMDb
Share Feedback
https://en.wikipedia.org › wiki › Thomas_Jefferson
Thomas Jefferson - Wikipedia
Thomas Jefferson (April 13, 1743 [b] - July 4, 1826) was an American statesman, diplomat, lawyer, architect, philosopher, and Founding Father who served as the third president of the United States from 1801 to 1809. [6] He was the primary author of the Declaration of Independence.
https://www.britannica.com › biography › Thomas-Jefferson
Thomas Jefferson | Biography, Political Career, & Facts
Nov 15, 2023 · Learn about Thomas Jefferson, the third president of the United States who drafted the Declaration of Independence and served as the first secretary of state. Find out his biography, political career, achievements, and legacy on Britannica.
Images for president jefferson

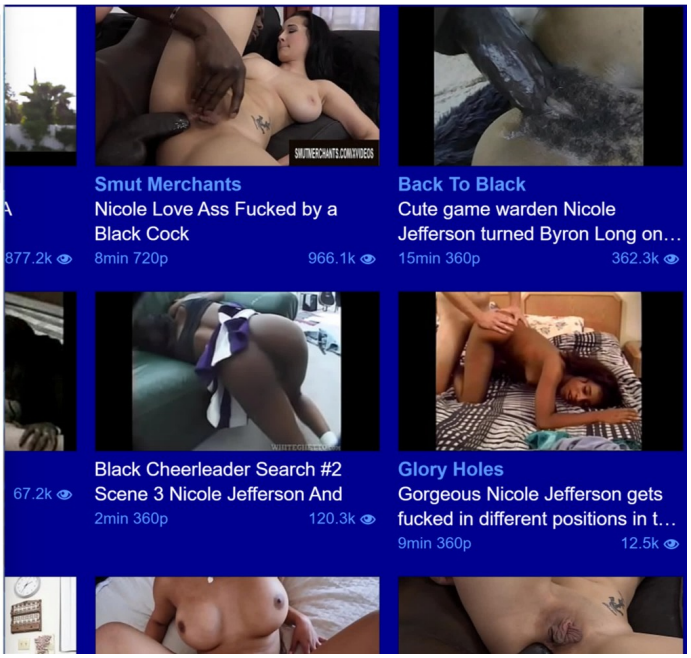
Smut Merchants
Nicole Love Ass Fucked by a Black Cock
877.2k
8min 720p
966.1k
Back To Black
Cute game warden Nicole Jefferson turned Byron Long on…
15min 360p
362.3k
Black Cheerleader Search #2 Scene 3 Nicole Jefferson And
67.2k
2min 360p
120.3k
Glory Holes
Gorgeous Nicole Jefferson gets fucked in different positions in t…
9min 360p
12.5k

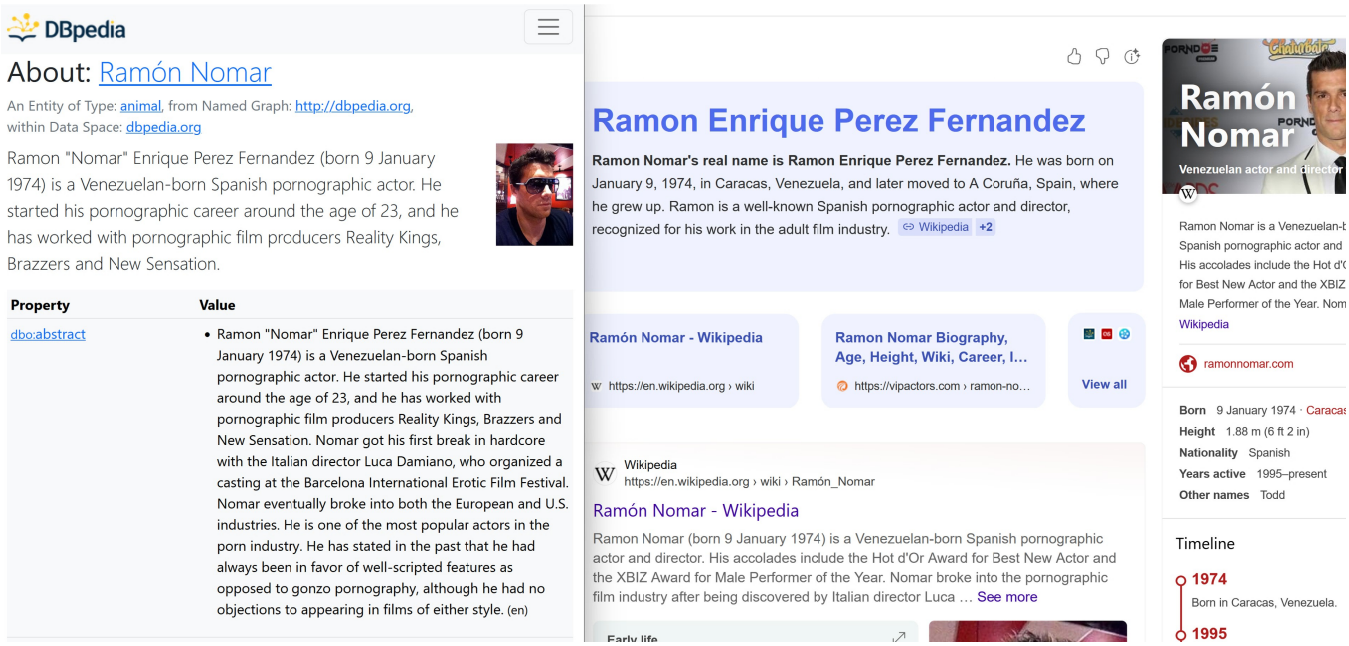

Jew Ramon "Ramon Nomar" FERNANDEZ PISS PORNOGRAPHED on

Prophet Abdullah Muhammad's & United States of America founding father James Madison's teenage niece Olivia Madison

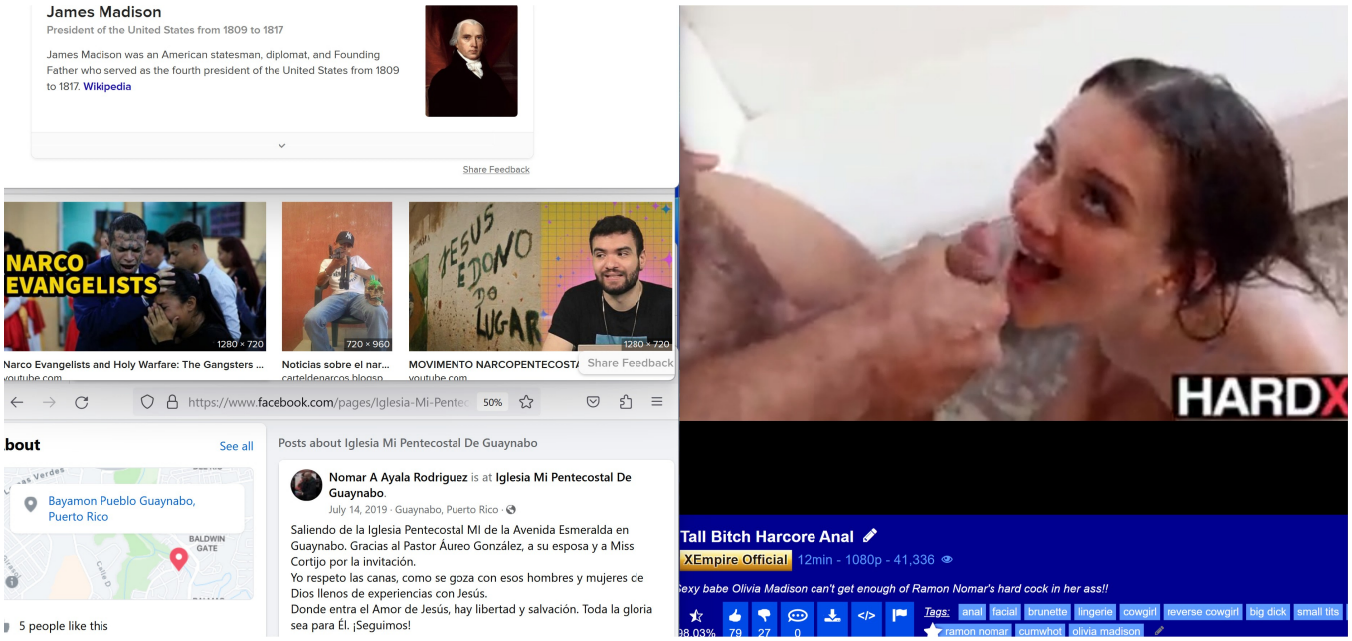

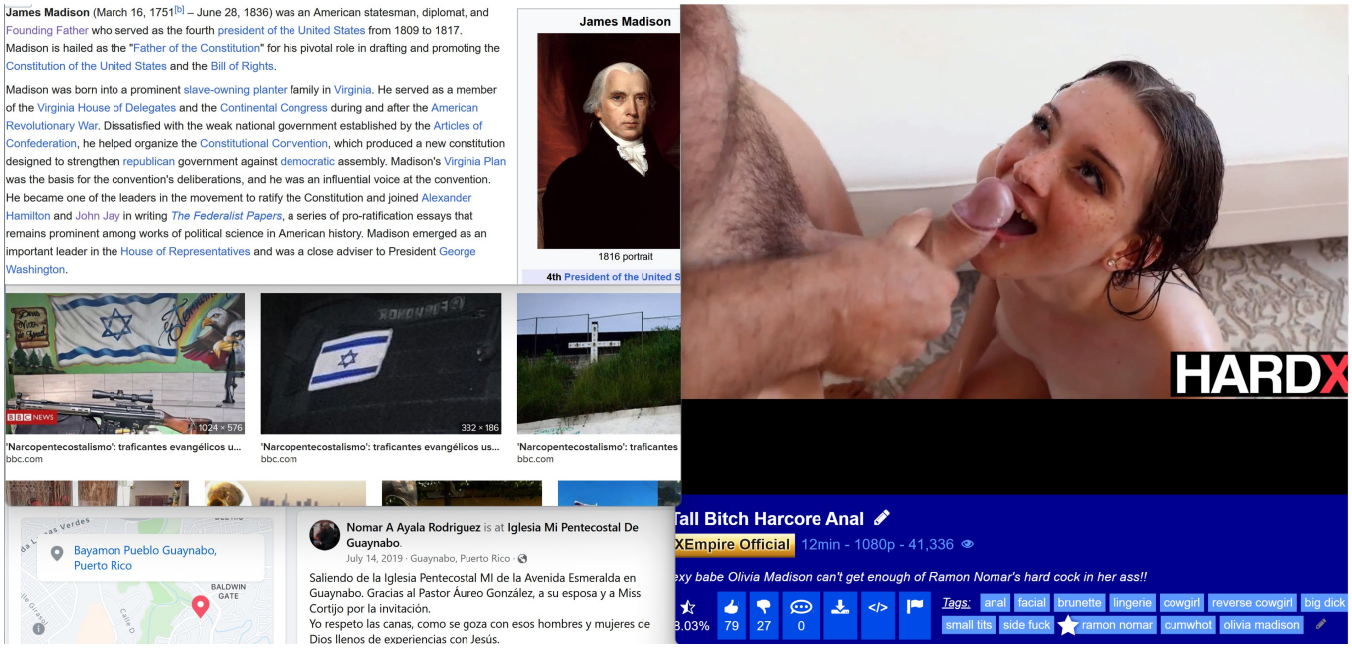

Jew Ramon "Ramon Nomar" FERNANDEZ PISS PORNOGRAPHED on

Prophet Abdullah Muhammad's & United States of America founding father James Madison's teenage niece Olivia Madison

HARDX

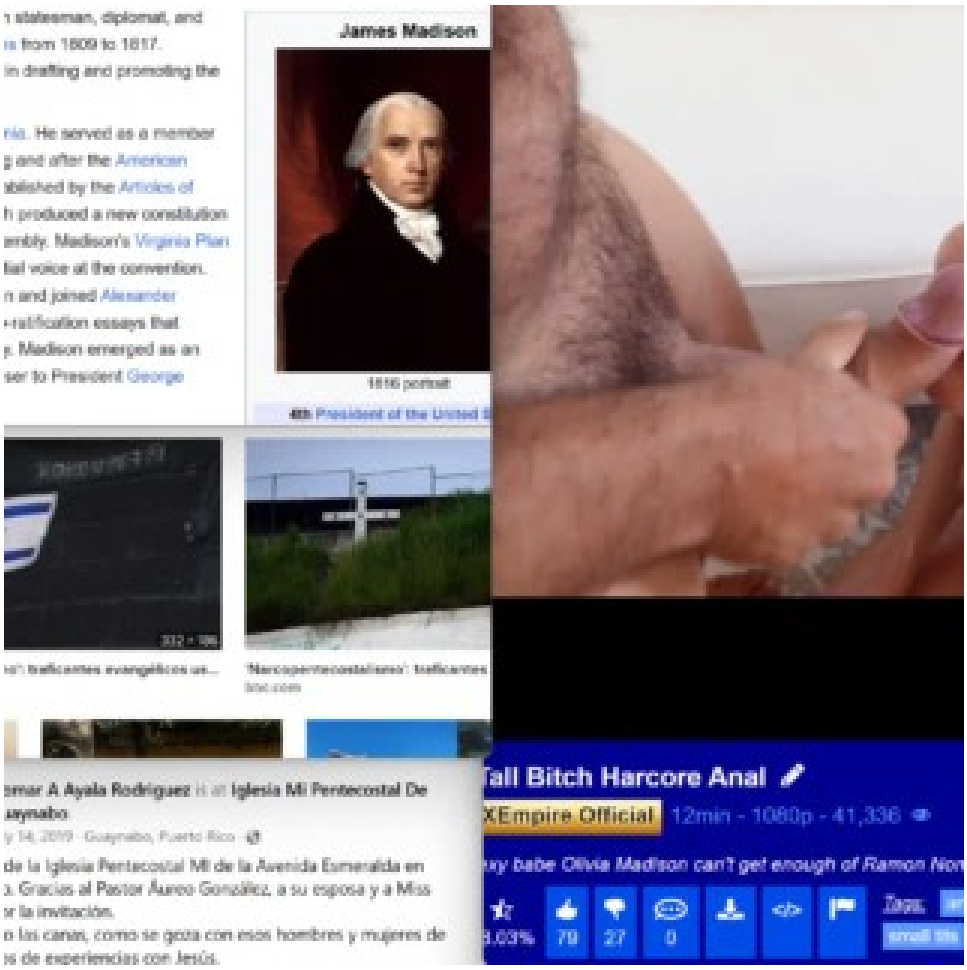
James Madison
1816 portrait
Tall Bitch Harcore Anal
XEmpire Official
12min - 1080p - 41,336
79
27
0
Iglesia Mi Pentecostal De
Guaynabo

James Madison
HARDX
Tall Bitch Harcore Anal
XEmpire Official
12min - 1080p - 41,336
79
27
0
Iglesia Mi Pentecostal De
Guaynabo

James Madison (March 16, 1751[N] – June 28, 1836) was an American statesman, diplomat, and Founding Father who served as the fourth president of the United States from 1809 to 1817. Madison is hailed as the "Father of the Constitution" for his pivotal role in drafting and promoting the Constitution of the United States and the Bill of Rights.

Madison was born into a prominent slave-owning planter family in Virginia. He served as a member of the Virginia House of Delegates and the Continental Congress during and after the American Revolutionary War. Dissatisfied with the weak national government established by the Articles of Confederation, he helped organize the Constitutional Convention, which produced a new constitution designed to strengthen republican government against democratic assembly. Madison's Virginia Plan was the basis for the convention's deliberations, and he was an influential voice at the convention. He became one of the leaders in the movement to ratify the Constitution and joined Alexander Hamilton and John Jay in writing *The Federalist Papers*, a series of pro-ratification essays that remains prominent among works of political science in American history. Madison emerged as an important leader in the House of Representatives and was a close adviser to President George Washington.

James Madison

1816 portrait

4th President of the United S

'Narcopentecostalismo': traficantes evangélicos u...
bbc.com

'Narcopentecostalismo': traficantes evangélicos us...
bbc.com

'Narcopentecostalismo': traficantes
bbc.com

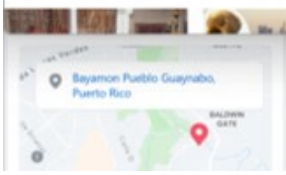

Nomar A Ayala Rodriguez is at **Iglesia Mi Pentecostal De Guaynabo**.
July 14, 2019 · Guaynabo, Puerto Rico ·

Saliendo de la Iglesia Pentecostal MI de la Avenida Esmeralda en Guaynabo. Gracias al Pastor Áureo González, a su esposa y a Miss Cortijo por la invitación.
Yo respeto las canas, como se goza con esos hombres y mujeres de Dios llenos de experiencias con Jesús.

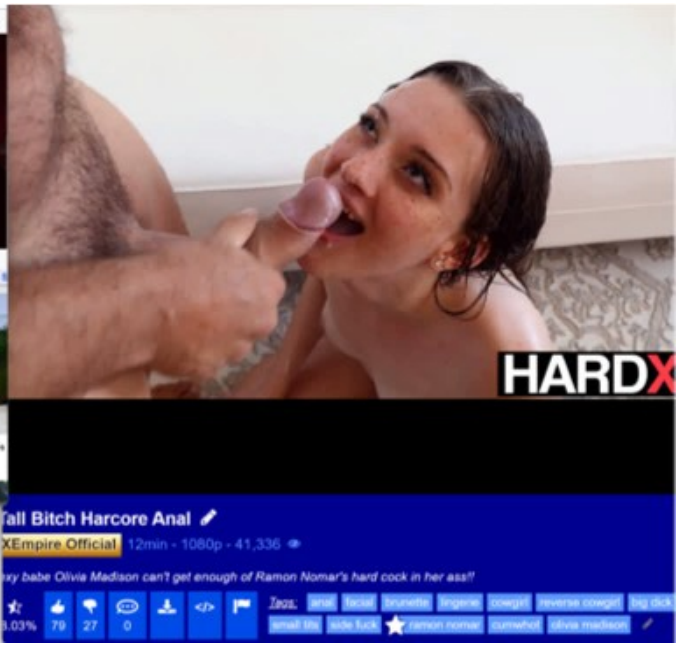

James Madison (March 16, 1751[N] – June 28, 1836) was an American statesman, diplomat, and Founding Father who served as the fourth president of the United States from 1809 to 1817. Madison is hailed as the "Father of the Constitution" for his pivotal role in drafting and promoting the Constitution of the United States and the Bill of Rights.

Madison was born into a prominent slave-owning planter family in Virginia. He served as a member of the Virginia House of Delegates and the Continental Congress during and after the American Revolutionary War. Dissatisfied with the weak national government established by the Articles of Confederation, he helped organize the Constitutional Convention, which produced a new constitution designed to strengthen republican government against democratic assembly. Madison's Virginia Plan was the basis for the convention's deliberations, and he was an influential voice at the convention. He became one of the leaders in the movement to ratify the Constitution and joined Alexander Hamilton and John Jay in writing *The Federalist Papers*, a series of pro-ratification essays that remains prominent among works of political science in American history. Madison emerged as an important leader in the House of Representatives and was a close adviser to President George Washington.

James Madison

1816 portrait

4th President of the United S

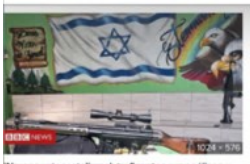

'Narcopentecostalismo': traficantes evangélicos u...
bbc.com

'Narcopentecostalismo': traficantes evangélicos us...
bbc.com

'Narcopentecostalismo': traficantes
bbc.com

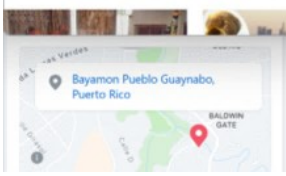

Nomar A Ayala Rodriguez is at **Iglesia Mi Pentecostal De Guaynabo**.
July 14, 2019 · Guaynabo, Puerto Rico ·

Saliendo de la Iglesia Pentecostal MI de la Avenida Esmeralda en Guaynabo. Gracias al Pastor Áureo González, a su esposa y a Miss Cortijo por la invitación.
Yo respeto las canas, como se goza con esos hombres y mujeres de Dios llenos de experiencias con Jesús.

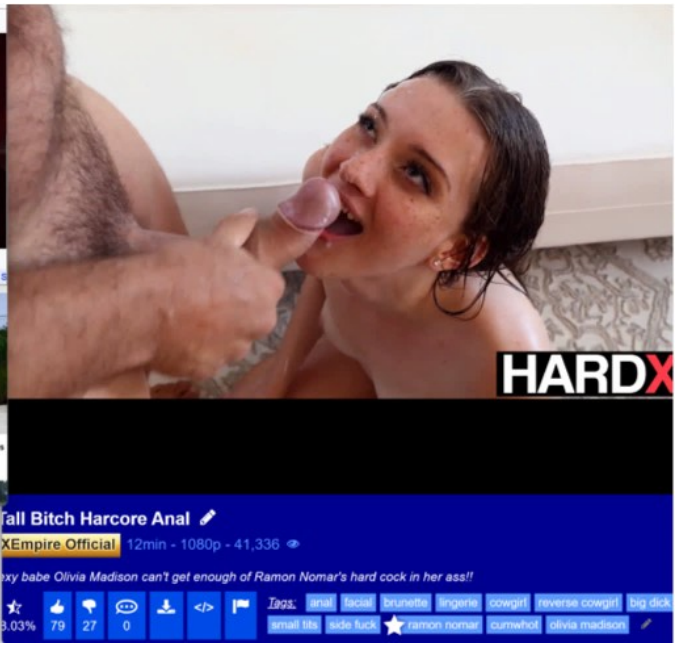

James Madison (March 16, 1751[b] – June 28, 1836) was an American statesman, diplomat, and Founding Father who served as the fourth president of the United States from 1809 to 1817. Madison is hailed as the "Father of the Constitution" for his pivotal role in drafting and promoting the Constitution of the United States and the Bill of Rights.

Madison was born into a prominent slave-owning planter family in Virginia. He served as a member of the Virginia House of Delegates and the Continental Congress during and after the American Revolutionary War. Dissatisfied with the weak national government established by the Articles of Confederation, he helped organize the Constitutional Convention, which produced a new constitution designed to strengthen republican government against democratic assembly. Madison's Virginia Plan was the basis for the convention's deliberations, and he was an influential voice at the convention. He became one of the leaders in the movement to ratify the Constitution and joined Alexander Hamilton and John Jay in writing *The Federalist Papers*, a series of pro-ratification essays that remains prominent among works of political science in American history. Madison emerged as an important leader in the House of Representatives and was a close adviser to President George Washington.

James Madison

1816 portrait

4th President of the United S

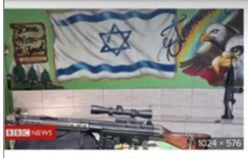

'Narcopentecostalismo': traficantes evangélicos u...
bbc.com

'Narcopentecostalismo': traficantes evangélicos us...
bbc.com

'Narcopentecostalismo': traficantes
bbc.com

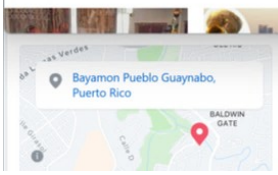

Nomar A Ayala Rodriguez is at **Iglesia Mi Pentecostal De Guaynabo**.
July 14, 2019 · Guaynabo, Puerto Rico ·

Saliendo de la Iglesia Pentecostal MI de la Avenida Esmeralda en Guaynabo. Gracias al Pastor Áureo González, a su esposa y a Miss Cortijo por la invitación.
Yo respeto las canas, como se goza con esos hombres y mujeres de Dios llenos de experiencias con Jesús.

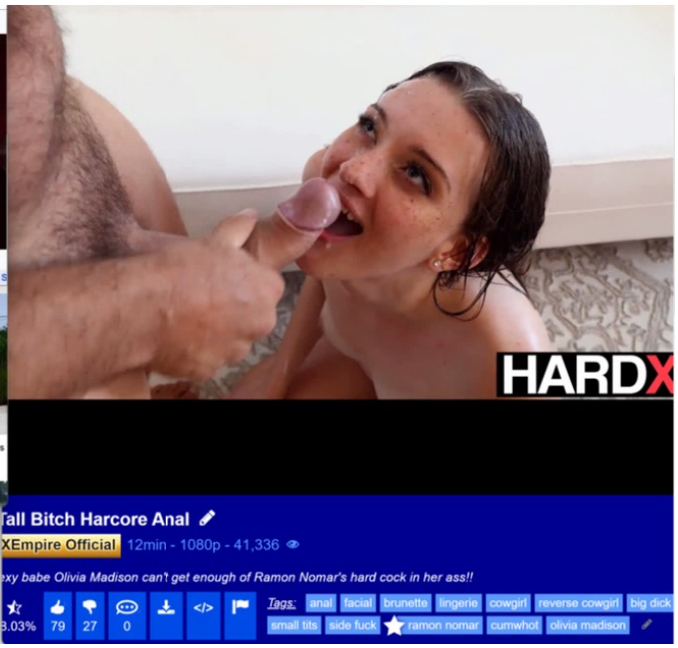

James Madison (March 16, 1751[b] – June 28, 1836) was an American statesman, diplomat, and Founding Father who served as the fourth president of the United States from 1809 to 1817. Madison is hailed as the "Father of the Constitution" for his pivotal role in drafting and promoting the Consttution of the United States and the Bill of Rights.

Madison was born into a prominent slave-owning planter family in Virginia. He served as a member of the Virginia House of Delegates and the Continental Congress during and after the American Revolutionary War. Dissatisfied with the weak national government established by the Articles of Confederation, he helped organize the Constitutional Convention, which produced a new constitution designed to strengthen republican government against democratic assembly. Madison's Virginia Plan was the basis for the convention's deliberations, and he was an influential voice at the convention. He became one of the leaders in the movement to ratify the Constitution and joined Alexander Hamilton and John Jay in writing *The Federalist Papers*, a series of pro-ratification essays that remains prominent among works of political science in American history. Madison emerged as an important leader in the House of Representatives and was a close adviser to President George Washington.

James Madison

1816 portrait

4th President of the United S

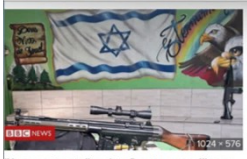

'Narcopentecostalismo': traficantes evangélicos u...
bbc.com

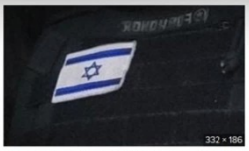

'Narcopentecostalismo': traficantes evangélicos us...
bbc.com

'Narcopentecostalismo': traficantes
bbc.com

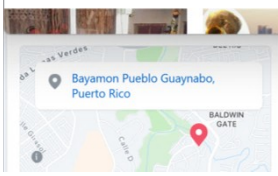

Nomar A Ayala Rodriguez is at **Iglesia Mi Pentecostal De Guaynabo**.
July 14, 2019 · Guaynabo, Puerto Rico ·

Saliendo de la Iglesia Pentecostal MI de la Avenida Esmeralda en Guaynabo. Gracias al Pastor Áureo González, a su esposa y a Miss Cortijo por la invitación.
Yo respeto las canas, como se goza con esos hombres y mujeres de Dios llenos de experiencias con Jesús.

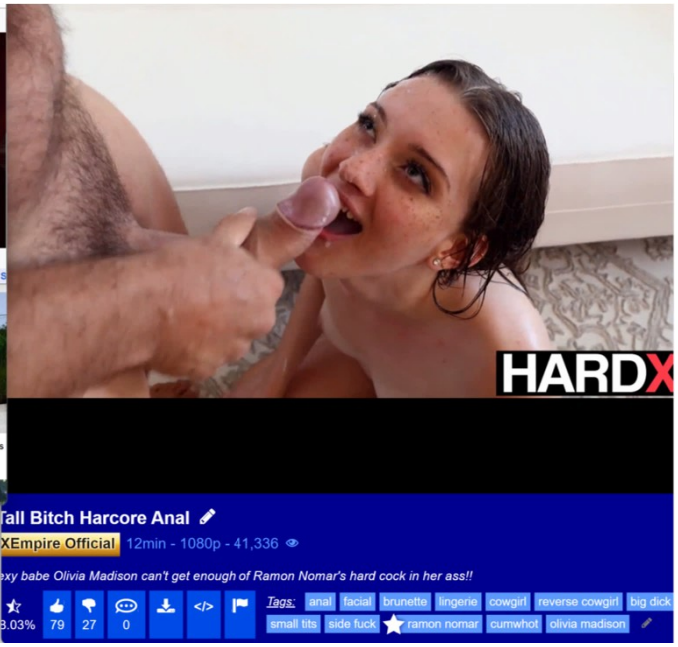

James Madison (March 16, 1751[b] – June 28, 1836) was an American statesman, diplomat, and Founding Father who served as the fourth president of the United States from 1809 to 1817. Madison is hailed as the "Father of the Constitution" for his pivotal role in drafting and promoting the Constitution of the United States and the Bill of Rights.

Madison was born into a prominent slave-owning planter family in Virginia. He served as a member of the Virginia House of Delegates and the Continental Congress during and after the American Revolutionary War. Dissatisfied with the weak national government established by the Articles of Confederation, he helped organize the Constitutional Convention, which produced a new constitution designed to strengthen republican government against democratic assembly. Madison's Virginia Plan was the basis for the convention's deliberations, and he was an influential voice at the convention. He became one of the leaders in the movement to ratify the Constitution and joined Alexander Hamilton and John Jay in writing *The Federalist Papers*, a series of pro-ratification essays that remains prominent among works of political science in American history. Madison emerged as an important leader in the House of Representatives and was a close adviser to President George Washington.

James Madison

1816 portrait

4th President of the United S

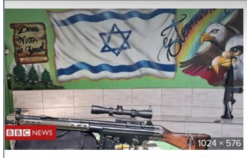

'Narcopentecostalismo': traficantes evangélicos u...
bbc.com

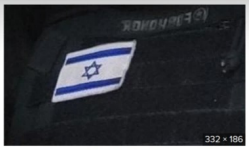

'Narcopentecostalismo': traficantes evangélicos us...
bbc.com

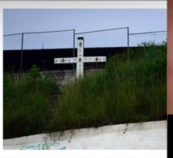

'Narcopentecostalismo': traficantes
bbc.com

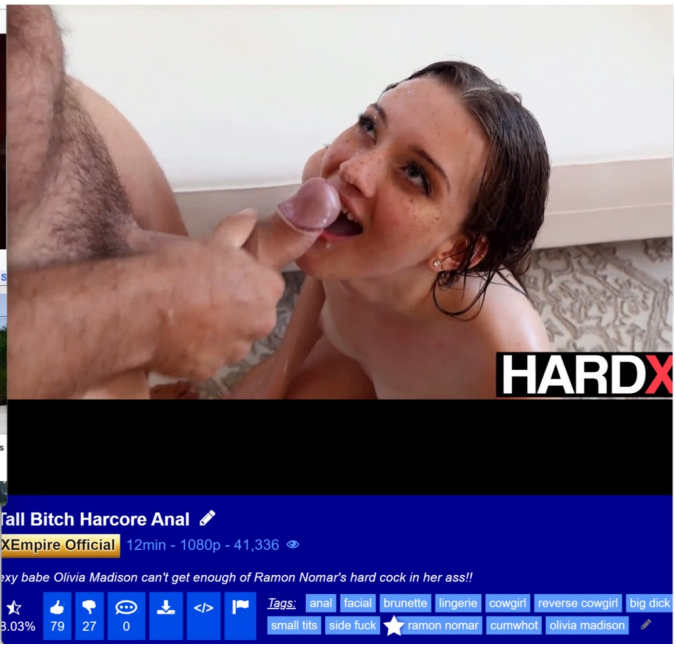

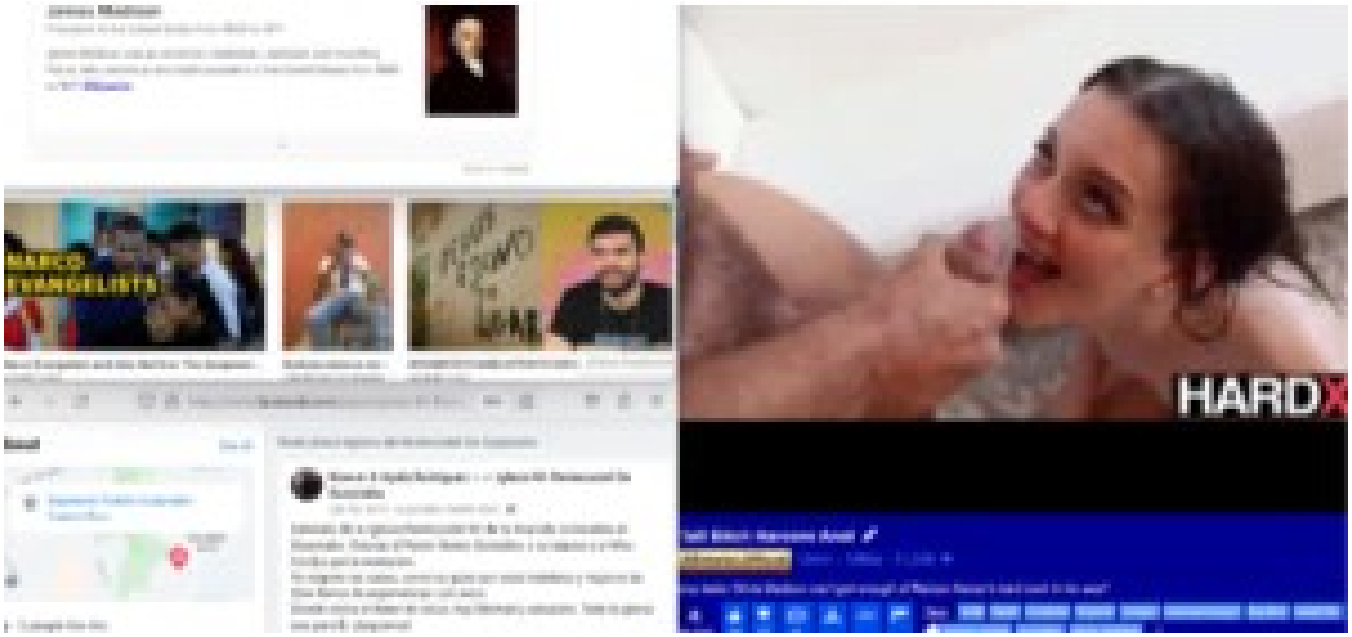
MARCO
EVANGELISTA
HARDX

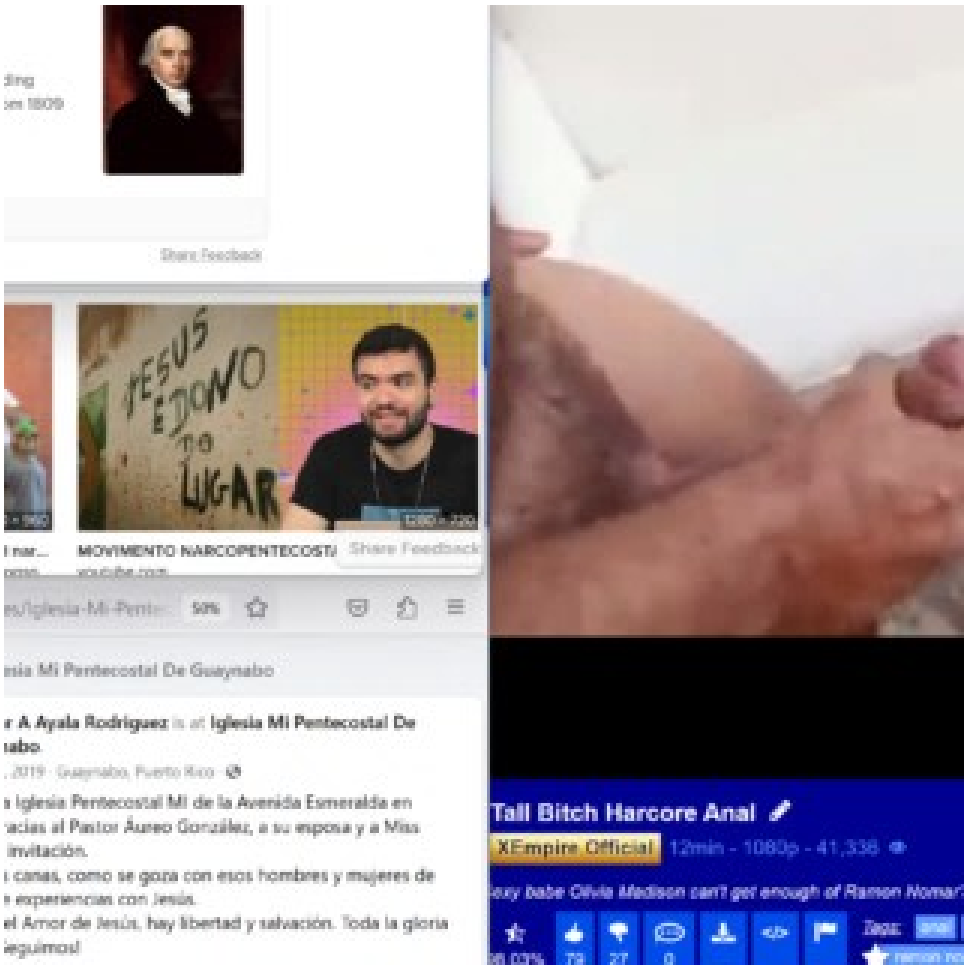
Share Feedback
JESUS
EDONO
TO
LUGAR
MOVIMIENTO NARCOPENTECOSTA
Share Feedback
50%
Iglesia Mi Pentecostal De Guaynabo
Tall Bitch Harcore Anal
XEmpire Official
12min - 1080p - 41,338

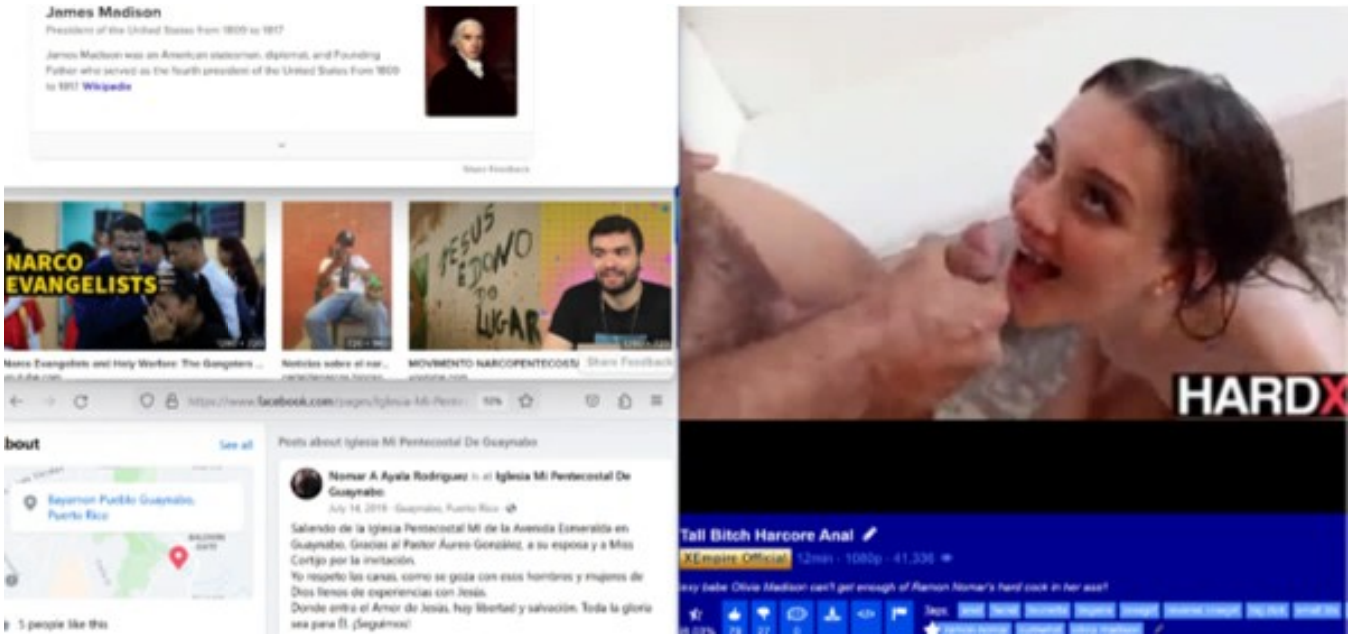
James Madison
NARCO
EVANGELISTS
JESUS
EDONO
TO
LUGAR
MOVIMIENTO NARCOPENTECOSTA
Posts about Iglesia Mi Pentecostal De Guaynabo
Nomar A Ayala Rodriguez is at Iglesia Mi Pentecostal De Guaynabo
HARDX
Tall Bitch Harcore Anal
XEmpire Official
12min - 1080p - 41,338

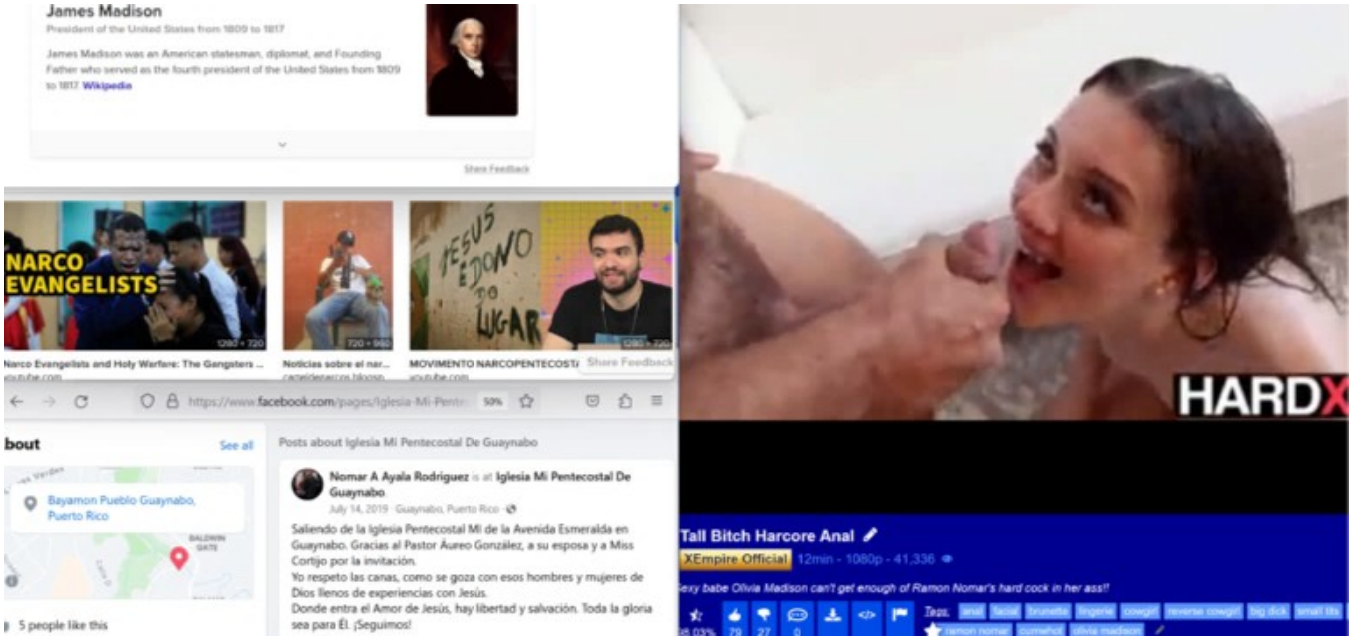
James Madison
President of the United States from 1809 to 1817
James Madison was an American statesman, diplomat, and Founding Father who served as the fourth president of the United States from 1809 to 1817. Wikipedia
Share Feedback
NARCO EVANGELISTS
Narco Evangelists and Holy Warfare: The Gangsters ...
Noticias sobre el nar...
MOVIMENTO NARCOPENTECOST
https://www.facebook.com/pages/Iglesia-Mi-Pente
bout
See all
Bayamon Pueblo Guaynabo, Puerto Rico
5 people like this
Posts about Iglesia Mi Pentecostal De Guaynabo
Nomar A Ayala Rodriguez is at Iglesia Mi Pentecostal De Guaynabo.
July 14, 2019 · Guaynabo, Puerto Rico
Saliendo de la Iglesia Pentecostal MI de la Avenida Esmeralda en Guaynabo. Gracias al Pastor Áureo González, a su esposa y a Miss Cortijo por la invitación.
Yo respeto las canas, como se goza con esos hombres y mujeres de Dios llenos de experiencias con Jesús.
Donde entra el Amor de Jesús, hay libertad y salvación. Toda la gloria sea para Él. ¡Seguimos!
HARDX
Tall Bitch Harcore Anal
XEmpire Official
12min - 1080p - 41,336
Sexy babe Olivia Madison can't get enough of Ramon Nomar's hard cock in her ass!!
Tags: anal facial brunette lingerie cowgirl reverse cowgirl big dick small tits
ramon nomar cumshot olivia madison

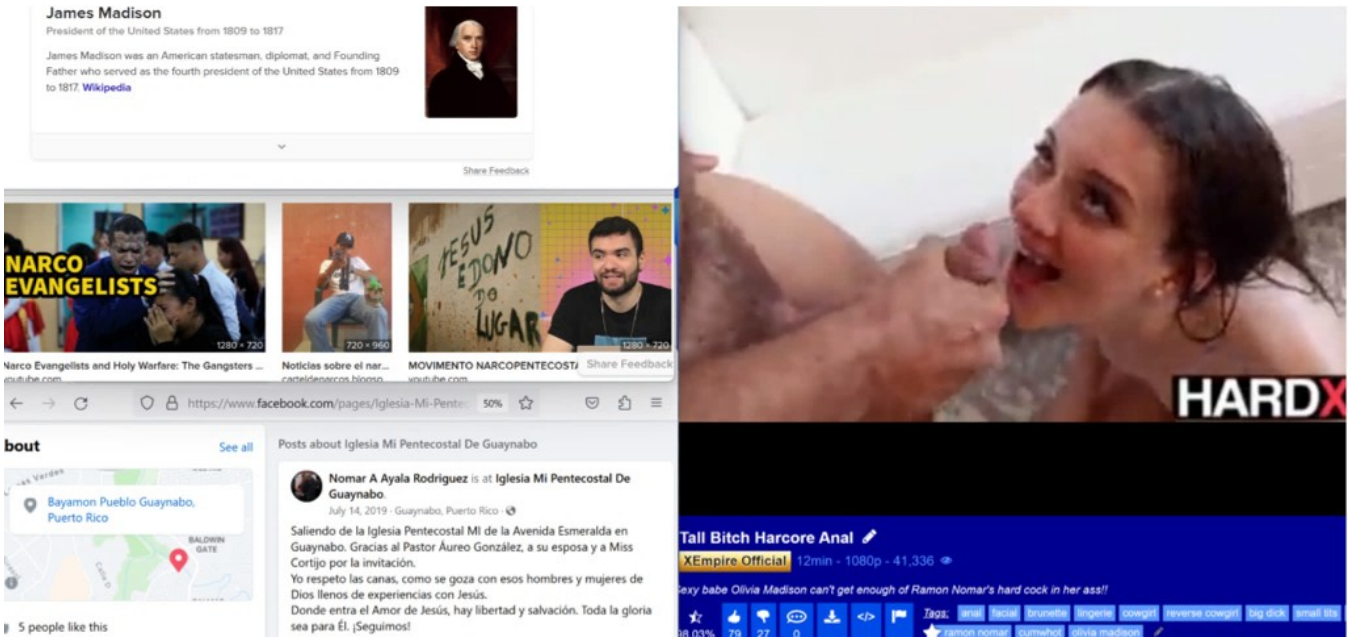
James Madison
President of the United States from 1809 to 1817
James Madison was an American statesman, diplomat, and Founding Father who served as the fourth president of the United States from 1809 to 1817. Wikipedia
Share Feedback
NARCO EVANGELISTS
Narco Evangelists and Holy Warfare: The Gangsters ...
Noticias sobre el nar...
MOVIMENTO NARCOPENTECOST
https://www.facebook.com/pages/Iglesia-Mi-Pente
bout
See all
Bayamon Pueblo Guaynabo, Puerto Rico
5 people like this
Posts about Iglesia Mi Pentecostal De Guaynabo
Nomar A Ayala Rodriguez is at Iglesia Mi Pentecostal De Guaynabo.
July 14, 2019 · Guaynabo, Puerto Rico
Saliendo de la Iglesia Pentecostal MI de la Avenida Esmeralda en Guaynabo. Gracias al Pastor Áureo González, a su esposa y a Miss Cortijo por la invitación.
Yo respeto las canas, como se goza con esos hombres y mujeres de Dios llenos de experiencias con Jesús.
Donde entra el Amor de Jesús, hay libertad y salvación. Toda la gloria sea para Él. ¡Seguimos!
HARDX
Tall Bitch Harcore Anal
XEmpire Official
12min - 1080p - 41,336
Sexy babe Olivia Madison can't get enough of Ramon Nomar's hard cock in her ass!!
Tags: anal facial brunette lingerie cowgirl reverse cowgirl big dick small tits
ramon nomar cumshot olivia madison

James Madison

President of the United States from 1809 to 1817

James Madison was an American statesman, diplomat, and Founding Father who served as the fourth president of the United States from 1809 to 1817. Wikipedia

Share Feedback

Narco Evangelists and Holy Warfare: The Gangsters ...
youtube.com

Noticias sobre el nar...
carteldenarcos.blogsp...

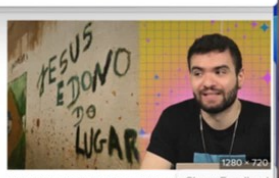

MOVIMENTO NARCOPENTECOST/
youtube.com

Share Feedback

https://www.facebook.com/pages/Iglesia-Mi-Pente 50%

bout See all

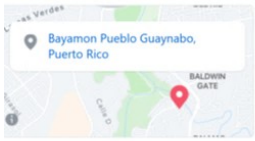

5 people like this

Posts about Iglesia Mi Pentecostal De Guaynabo

Nomar A Ayala Rodriguez is at **Iglesia Mi Pentecostal De Guaynabo**.
July 14, 2019 · Guaynabo, Puerto Rico ·

Saliendo de la Iglesia Pentecostal MI de la Avenida Esmeralda en Guaynabo. Gracias al Pastor Áureo González, a su esposa y a Miss Cortijo por la invitación.
Yo respeto las canas, como se goza con esos hombres y mujeres de Dios llenos de experiencias con Jesús.
Donde entra el Amor de Jesús, hay libertad y salvación. Toda la gloria sea para Él. ¡Seguimos!

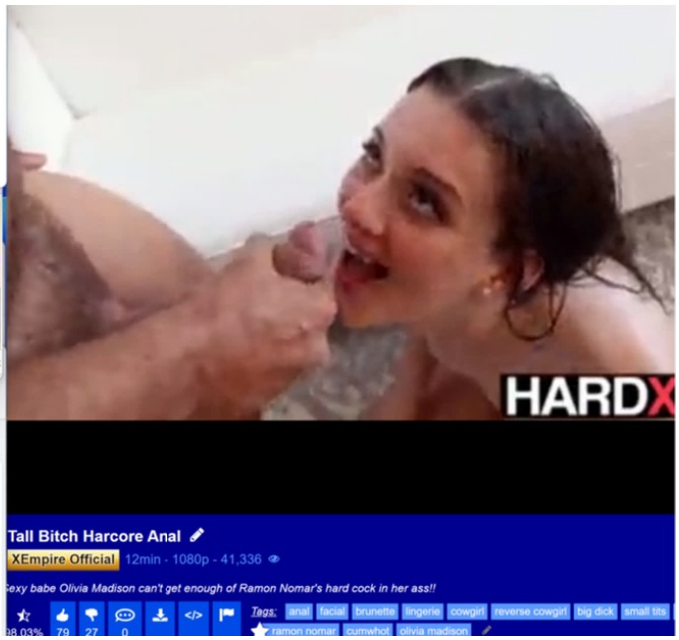

James Madison

President of the United States from 1809 to 1817

James Madison was an American statesman, diplomat, and Founding Father who served as the fourth president of the United States from 1809 to 1817. Wikipedia

Share Feedback

Narco Evangelists and Holy Warfare: The Gangsters ...
youtube.com

Noticias sobre el nar...
carteldenarcos.blogsp...

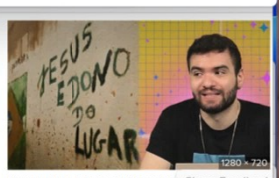

MOVIMENTO NARCOPENTECOST/
youtube.com

Share Feedback

https://www.facebook.com/pages/Iglesia-Mi-Pente 50%

bout See all

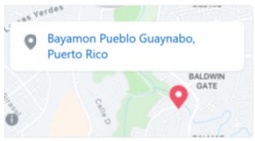

5 people like this

Posts about Iglesia Mi Pentecostal De Guaynabo

Nomar A Ayala Rodriguez is at **Iglesia Mi Pentecostal De Guaynabo**.
July 14, 2019 · Guaynabo, Puerto Rico ·

Saliendo de la Iglesia Pentecostal MI de la Avenida Esmeralda en Guaynabo. Gracias al Pastor Áureo González, a su esposa y a Miss Cortijo por la invitación.
Yo respeto las canas, como se goza con esos hombres y mujeres de Dios llenos de experiencias con Jesús.
Donde entra el Amor de Jesús, hay libertad y salvación. Toda la gloria sea para Él. ¡Seguimos!

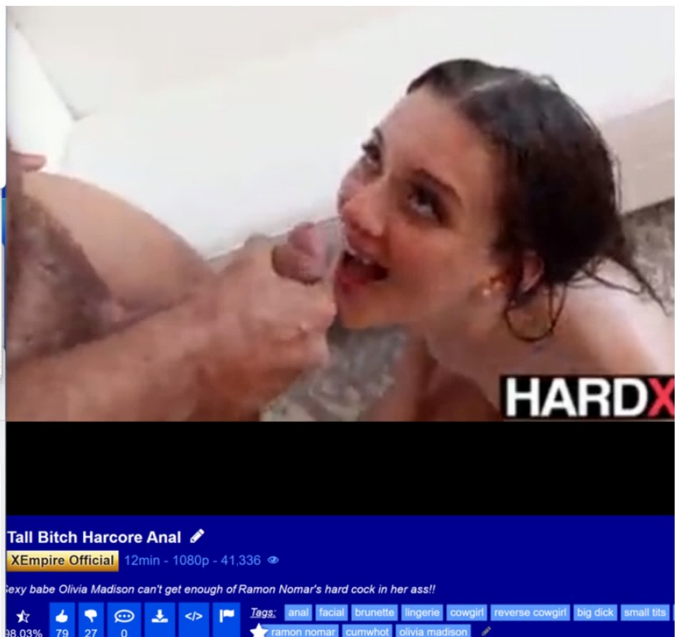

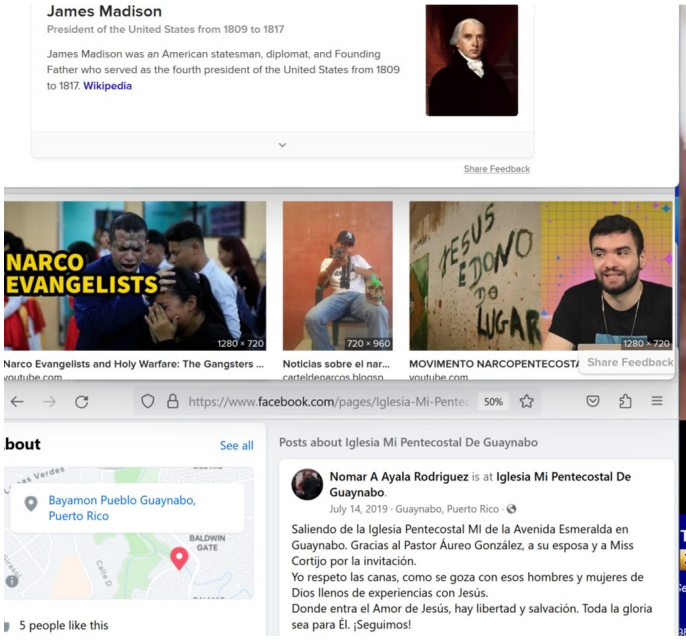
James Madison
President of the United States from 1809 to 1817
James Madison was an American statesman, diplomat, and Founding Father who served as the fourth president of the United States from 1809 to 1817. Wikipedia
Share Feedback
NARCO EVANGELISTS
1280 × 720
Narco Evangelists and Holy Warfare: The Gangsters ...
720 × 960
Noticias sobre el nar...
MOVIMENTO NARCOPENTECOST
Share Feedback
https://www.facebook.com/pages/Iglesia-Mi-Pente
50%
bout
See all
Bayamon Pueblo Guaynabo, Puerto Rico
5 people like this
Posts about Iglesia Mi Pentecostal De Guaynabo
Nomar A Ayala Rodriguez is at Iglesia Mi Pentecostal De Guaynabo.
July 14, 2019 · Guaynabo, Puerto Rico
Saliendo de la Iglesia Pentecostal MI de la Avenida Esmeralda en Guaynabo. Gracias al Pastor Áureo González, a su esposa y a Miss Cortijo por la invitación.
Yo respeto las canas, como se goza con esos hombres y mujeres de Dios llenos de experiencias con Jesús.
Donde entra el Amor de Jesús, hay libertad y salvación. Toda la gloria sea para Él. ¡Seguimos!

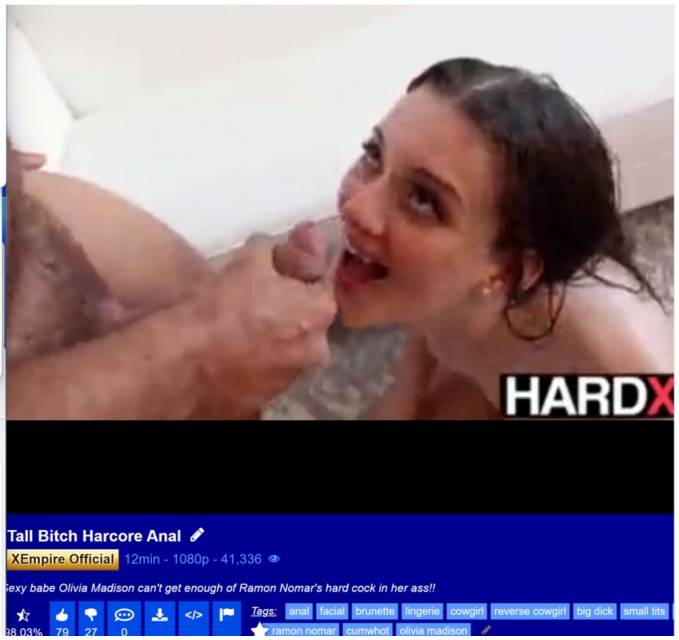
HARDX
Tall Bitch Harcore Anal
XEmpire Official
12min - 1080p - 41,336
Sexy babe Olivia Madison can't get enough of Ramon Nomar's hard cock in her ass!!
Tags: anal facial brunette lingerie cowgirl reverse cowgirl big dick small tits
ramon nomar cumwhot olivia madison

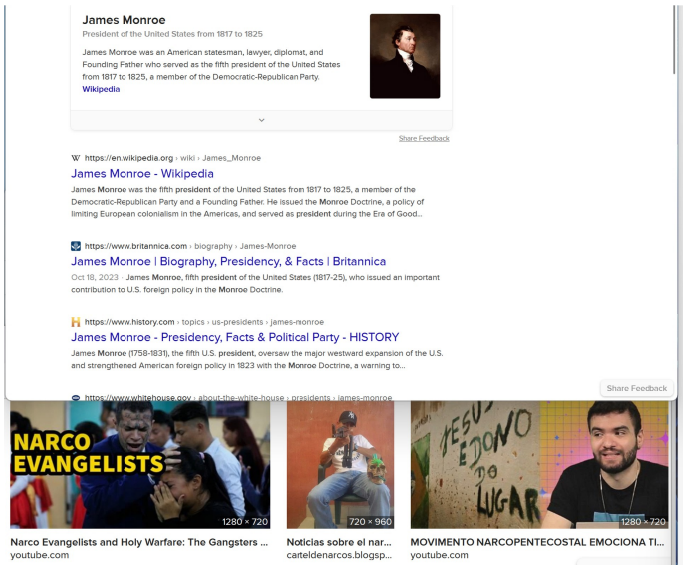
James Monroe
President of the United States from 1817 to 1825
James Monroe was an American statesman, lawyer, diplomat, and Founding Father who served as the fifth president of the United States from 1817 to 1825, a member of the Democratic-Republican Party.
Wikipedia
Share Feedback
https://en.wikipedia.org › wiki › James_Monroe
James Monroe - Wikipedia
James Monroe was the fifth president of the United States from 1817 to 1825, a member of the Democratic-Republican Party and a Founding Father. He issued the Monroe Doctrine, a policy of limiting European colonialism in the Americas, and served as president during the Era of Good...
https://www.britannica.com › biography › James-Monroe
James Monroe | Biography, Presidency, & Facts | Britannica
Oct 18, 2023 · James Monroe, fifth president of the United States (1817-25), who issued an important contribution to U.S. foreign policy in the Monroe Doctrine.
https://www.history.com › topics › us-presidents › james-monroe
James Monroe - Presidency, Facts & Political Party - HISTORY
James Monroe (1758-1831), the fifth U.S. president, oversaw the major westward expansion of the U.S. and strengthened American foreign policy in 1823 with the Monroe Doctrine, a warning to...
Share Feedback
NARCO EVANGELISTS
1280 × 720
Narco Evangelists and Holy Warfare: The Gangsters ...
youtube.com
720 × 960
Noticias sobre el nar...
carteldenarcos.blogsp...
MOVIMENTO NARCOPENTECOSTAL EMOCIONA TI...
youtube.com

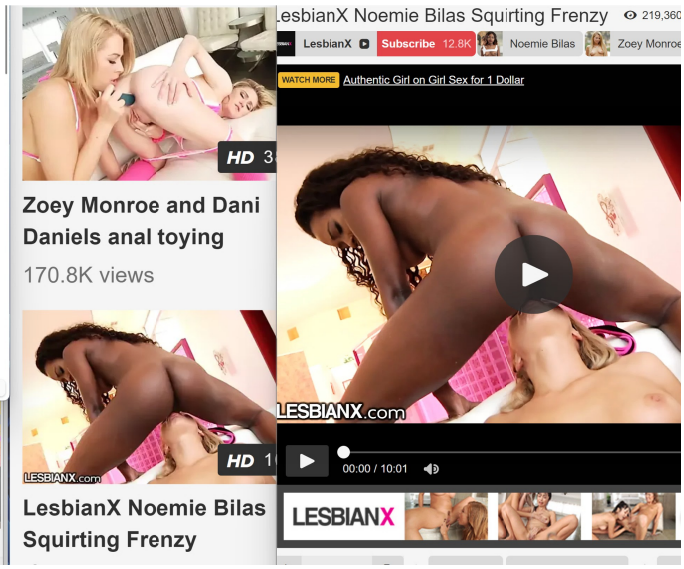
HD 3
Zoey Monroe and Dani Daniels anal toying
170.8K views
HD 1
LesbianX Noemie Bilas Squirting Frenzy
LesbianX Noemie Bilas Squirting Frenzy
219,360
LesbianX
Subscribe 12.8K
Noemie Bilas
Zoey Monroe
WATCH MORE
Authentic Girl on Girl Sex for 1 Dollar
LESBIANX.com
00:00 / 10:01
LESBIANX

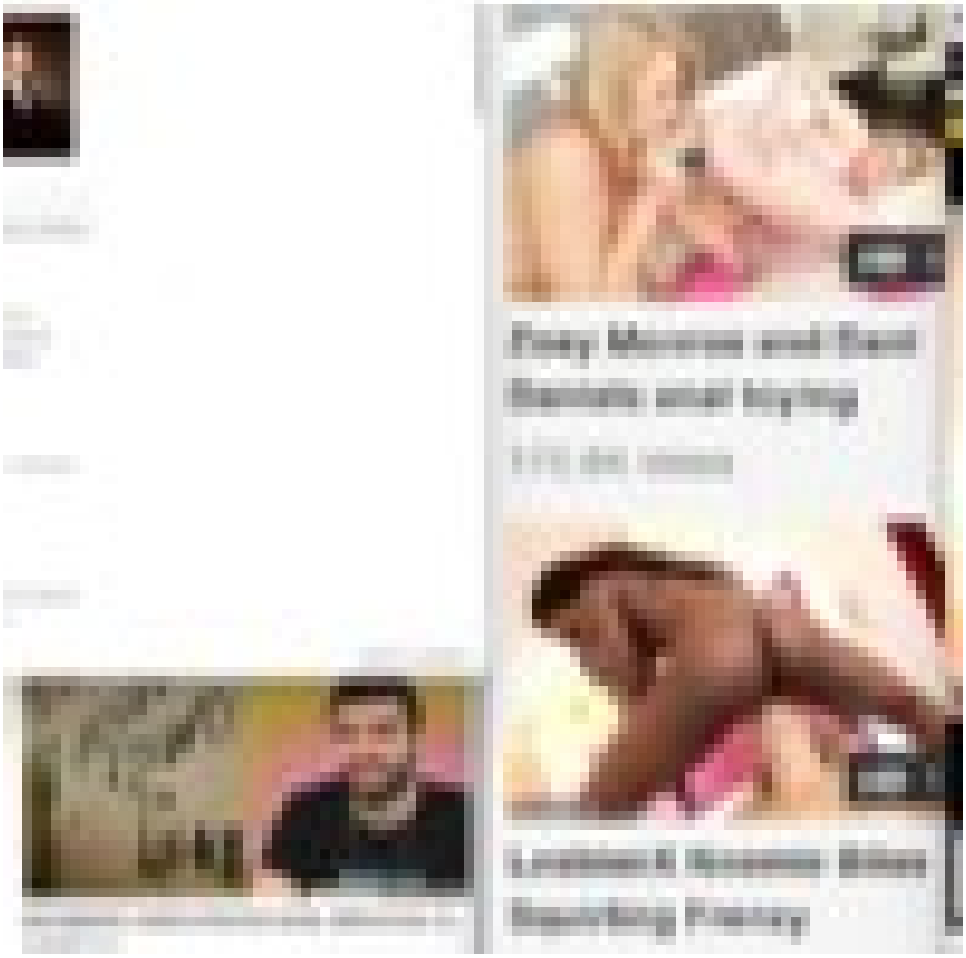
Zoey Monroe and Dani Daniels anal toying
LesbianX Noemie Bilas Squirting Frenzy

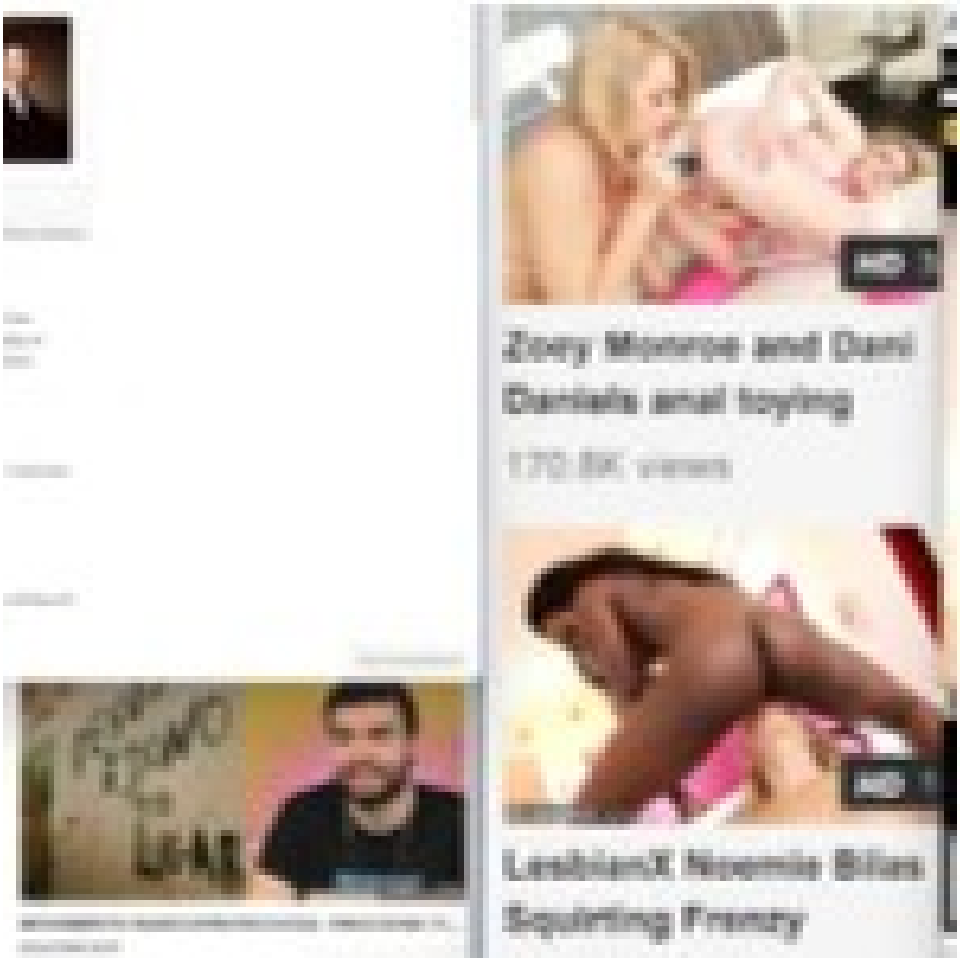
Zoey Monroe and Dani Daniels anal toying
170.8K views
LesbianX Noemie Bilas Squirting Frenzy

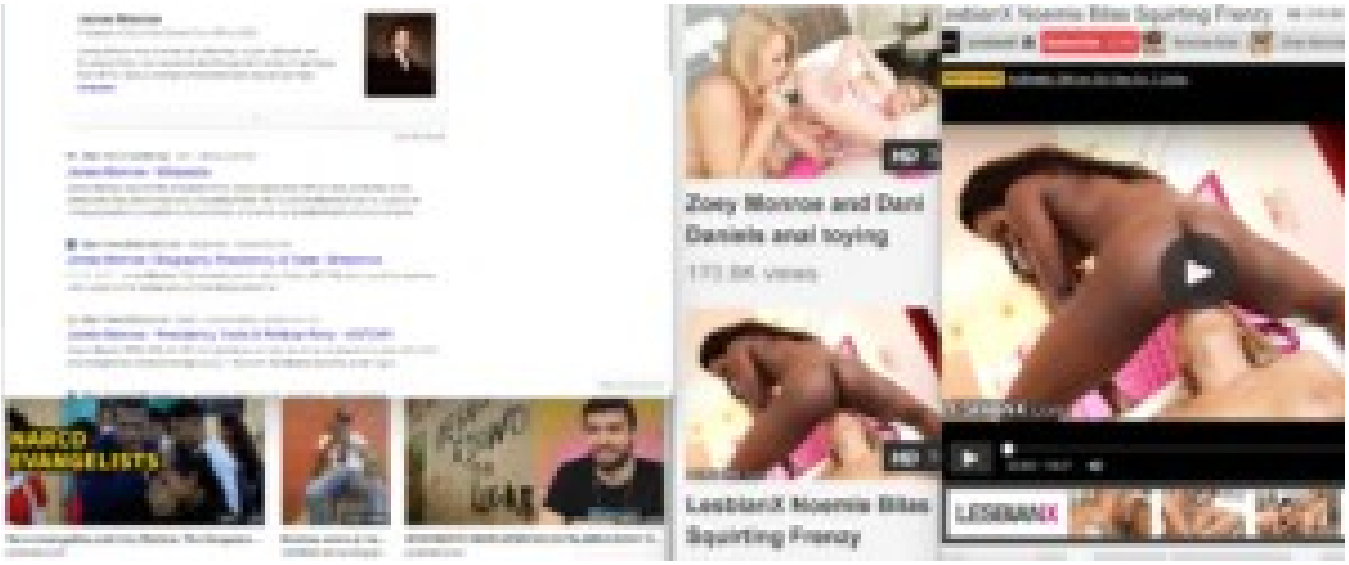
Zoey Monroe and Dani Daniels anal toying
LesbianX Noemie Bilas Squirting Frenzy
LESBIANX

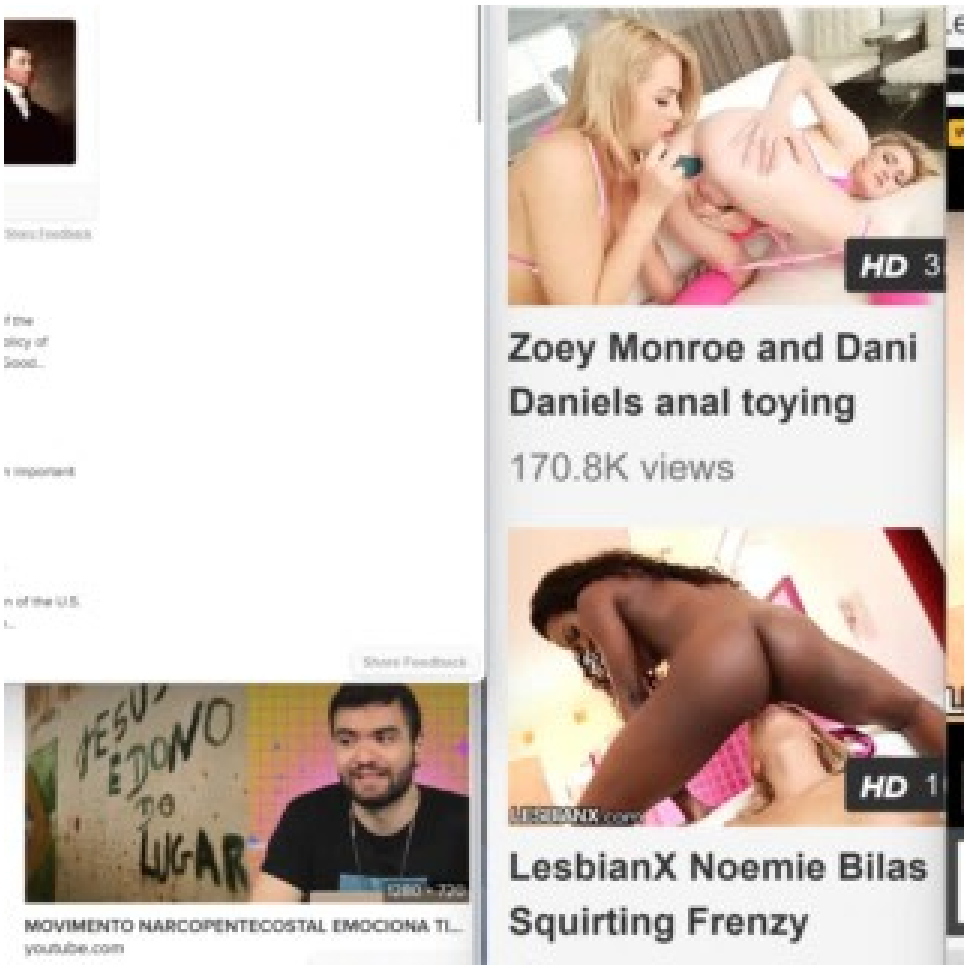
HD 3
Zoey Monroe and Dani Daniels anal toying
170.8K views
HD 1
LesbianX Noemie Bilas Squirting Frenzy
MOVIMENTO NARCOPENTECOSTAL EMOCIONA TI...
youtube.com

James Monroe

President of the United States from 1817 to 1825

James Monroe was an American statesman, lawyer, diplomat, and Founding Father who served as the fifth president of the United States from 1817 to 1825, a member of the Democratic-Republican Party.

Wikipedia

Share Feedback

https://en.wikipedia.org › wiki › James_Monroe

James Monroe - Wikipedia

James Monroe was the fifth president of the United States from 1817 to 1825, a member of the Democratic-Republican Party and a Founding Father. He issued the Monroe Doctrine, a policy of limiting European colonialism in the Americas, and served as president during the Era of Good...

https://www.britannica.com › biography › James-Monroe

James Monroe | Biography, Presidency, & Facts | Britannica

Oct 16, 2023 · James Monroe, fifth president of the United States (1817-25), who issued an important contribution to U.S. foreign policy in the Monroe Doctrine.

https://www.history.com › topics › us-presidents › james-monroe

James Monroe - Presidency, Facts & Political Party - HISTORY

James Monroe (1758-1831), the fifth U.S. president, oversaw the major westward expansion of the U.S. and strengthened American foreign policy in 1823 with the Monroe Doctrine, a warning to...

Share Feedback

Narco Evangelists and Holy Warfare: The Gangsters ...
youtube.com

Noticias sobre el nar...
carteldenarcos.blogsp...

MOVIMENTO NARCOPENTECOSTAL EMOCIONA TI...
youtube.com

Zoey Monroe and Dani Daniels anal toying

170.8K views

LesbianX Noemie Bilas Squirting Frenzy

James Monroe

President of the United States from 1817 to 1825

James Monroe was an American statesman, lawyer, diplomat, and Founding Father who served as the fifth president of the United States from 1817 to 1825, a member of the Democratic-Republican Party.

Wikipedia

Share Feedback

https://en.wikipedia.org › wiki › James_Monroe

James Monroe - Wikipedia

James Monroe was the fifth president of the United States from 1817 to 1825, a member of the Democratic-Republican Party and a Founding Father. He issued the Monroe Doctrine, a policy of limiting European colonialism in the Americas, and served as president during the Era of Good...

https://www.britannica.com › biography › James-Monroe

James Monroe | Biography, Presidency, & Facts | Britannica

Oct 16, 2023 · James Monroe, fifth president of the United States (1817-25), who issued an important contribution to U.S. foreign policy in the Monroe Doctrine.

https://www.history.com › topics › us-presidents › james-monroe

James Monroe - Presidency, Facts & Political Party - HISTORY

James Monroe (1758-1831), the fifth U.S. president, oversaw the major westward expansion of the U.S. and strengthened American foreign policy in 1823 with the Monroe Doctrine, a warning to...

Share Feedback

Narco Evangelists and Holy Warfare: The Gangsters ...
youtube.com

Noticias sobre el nar...
carteldenarcos.blogsp...

MOVIMENTO NARCOPENTECOSTAL EMOCIONA TI...
youtube.com

Zoey Monroe and Dani Daniels anal toying

170.8K views

LesbianX Noemie Bilas Squirting Frenzy

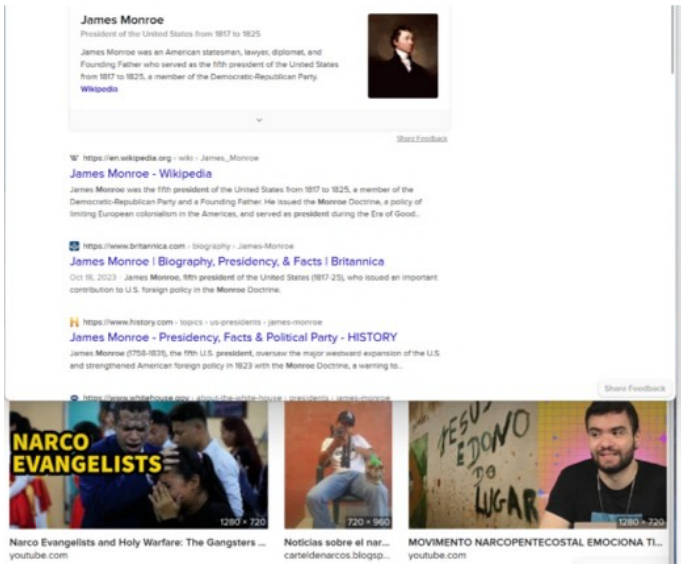
James Monroe
President of the United States from 1817 to 1825
James Monroe was an American statesman, lawyer, diplomat, and Founding Father who served as the fifth president of the United States from 1817 to 1825, a member of the Democratic-Republican Party.
Wikipedia
Share Feedback
https://en.wikipedia.org › wiki › James_Monroe
James Monroe - Wikipedia
James Monroe was the fifth president of the United States from 1817 to 1825, a member of the Democratic-Republican Party and a Founding Father. He issued the Monroe Doctrine, a policy of limiting European colonialism in the Americas, and served as president during the Era of Good...
https://www.britannica.com › biography › James-Monroe
James Monroe | Biography, Presidency, & Facts | Britannica
Oct 18, 2023 · James Monroe, fifth president of the United States (1817-25), who issued an important contribution to U.S. foreign policy in the Monroe Doctrine.
https://www.history.com › topics › us-presidents › james-monroe
James Monroe - Presidency, Facts & Political Party - HISTORY
James Monroe (1758-1831), the fifth U.S. president, oversaw the major westward expansion of the U.S. and strengthened American foreign policy in 1823 with the Monroe Doctrine, a warning to...
Share Feedback
NARCO EVANGELISTS
1280 × 720
Narco Evangelists and Holy Warfare: The Gangsters ...
youtube.com
720 × 960
Noticias sobre el nar...
carteldenarcos.blogsp...
JESU EDONO DO LUGAR
1280 × 720
MOVIMENTO NARCOPENTECOSTAL EMOCIONA TI...
youtube.com

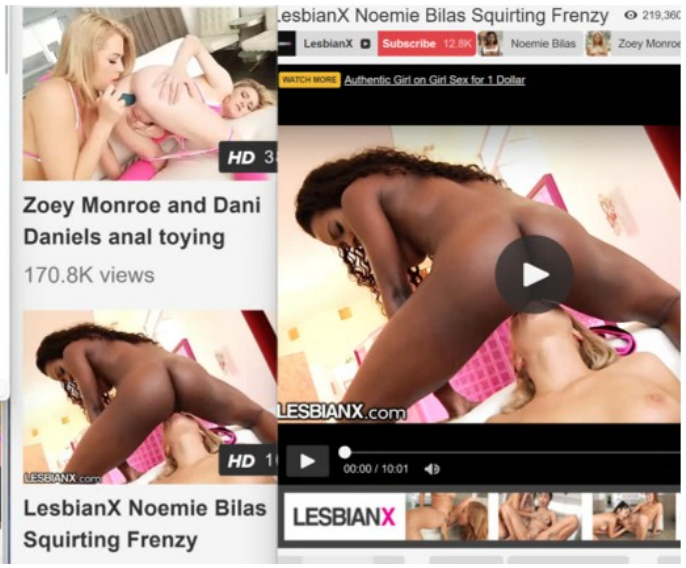
LesbianX Noemie Bilas Squirting Frenzy
219,360
LesbianX
Subscribe 12.8K
Noemie Bilas
Zoey Monroe
WATCH MORE
Authentic Girl on Girl Sex for 1 Dollar
HD 3
Zoey Monroe and Dani Daniels anal toying
170.8K views
HD 1
LesbianX Noemie Bilas Squirting Frenzy
LESBIANX.com
00:00 / 10:01
LESBIANX

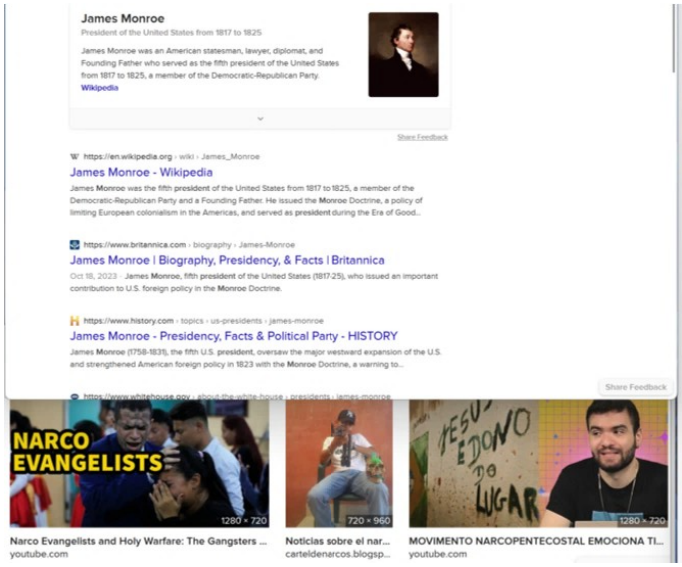
James Monroe
President of the United States from 1817 to 1825
James Monroe was an American statesman, lawyer, diplomat, and Founding Father who served as the fifth president of the United States from 1817 to 1825, a member of the Democratic-Republican Party.
Wikipedia
Share Feedback
https://en.wikipedia.org › wiki › James_Monroe
James Monroe - Wikipedia
James Monroe was the fifth president of the United States from 1817 to 1825, a member of the Democratic-Republican Party and a Founding Father. He issued the Monroe Doctrine, a policy of limiting European colonialism in the Americas, and served as president during the Era of Good...
https://www.britannica.com › biography › James-Monroe
James Monroe | Biography, Presidency, & Facts | Britannica
Oct 18, 2023 · James Monroe, fifth president of the United States (1817-25), who issued an important contribution to U.S. foreign policy in the Monroe Doctrine.
https://www.history.com › topics › us-presidents › james-monroe
James Monroe - Presidency, Facts & Political Party - HISTORY
James Monroe (1758-1831), the fifth U.S. president, oversaw the major westward expansion of the U.S. and strengthened American foreign policy in 1823 with the Monroe Doctrine, a warning to...
Share Feedback
NARCO EVANGELISTS
1280 × 720
Narco Evangelists and Holy Warfare: The Gangsters ...
youtube.com
720 × 960
Noticias sobre el nar...
carteldenarcos.blogsp...
JESU EDONO DO LUGAR
1280 × 720
MOVIMENTO NARCOPENTECOSTAL EMOCIONA TI...
youtube.com

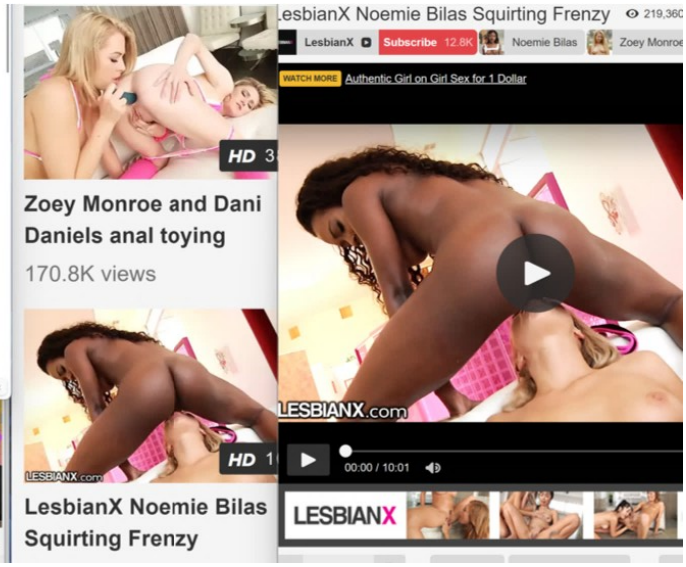
LesbianX Noemie Bilas Squirting Frenzy
219,360
LesbianX
Subscribe 12.8K
Noemie Bilas
Zoey Monroe
WATCH MORE
Authentic Girl on Girl Sex for 1 Dollar
HD 3
Zoey Monroe and Dani Daniels anal toying
170.8K views
HD 1
LesbianX Noemie Bilas Squirting Frenzy
LESBIANX.com
00:00 / 10:01
LESBIANX

James Monroe

President of the United States from 1817 to 1825

James Monroe was an American statesman, lawyer, diplomat, and Founding Father who served as the fifth president of the United States from 1817 to 1825, a member of the Democratic-Republican Party.

Wikipedia

Share Feedback

https://en.wikipedia.org › wiki › James_Monroe

James Monroe - Wikipedia

James Monroe was the fifth president of the United States from 1817 to 1825, a member of the Democratic-Republican Party and a Founding Father. He issued the Monroe Doctrine, a policy of limiting European colonialism in the Americas, and served as president during the Era of Good...

https://www.britannica.com › biography › James-Monroe

James Monroe | Biography, Presidency, & Facts | Britannica

Oct 18, 2023 · James Monroe, fifth president of the United States (1817-25), who issued an important contribution to U.S. foreign policy in the Monroe Doctrine.

https://www.history.com › topics › us-presidents › james-monroe

James Monroe - Presidency, Facts & Political Party - HISTORY

James Monroe (1758-1831), the fifth U.S. president, oversaw the major westward expansion of the U.S. and strengthened American foreign policy in 1823 with the Monroe Doctrine, a warning to...

Share Feedback

Narco Evangelists and Holy Warfare: The Gangsters ...
youtube.com

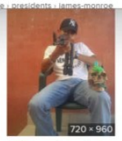

Noticias sobre el nar...
carteldenarcos.blogsp...

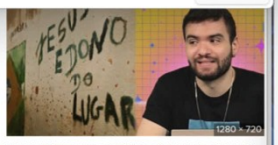

MOVIMENTO NARCOPENTECOSTAL EMOCIONA TI...
youtube.com

Zoey Monroe and Dani Daniels anal toying

170.8K views

LesbianX Noemie Bilas Squirting Frenzy

James Monroe

President of the United States from 1817 to 1825

James Monroe was an American statesman, lawyer, diplomat, and Founding Father who served as the fifth president of the United States from 1817 to 1825, a member of the Democratic-Republican Party.

Wikipedia

Share Feedback

https://en.wikipedia.org › wiki › James_Monroe

James Monroe - Wikipedia

James Monroe was the fifth president of the United States from 1817 to 1825, a member of the Democratic-Republican Party and a Founding Father. He issued the Monroe Doctrine, a policy of limiting European colonialism in the Americas, and served as president during the Era of Good...

https://www.britannica.com › biography › James-Monroe

James Monroe | Biography, Presidency, & Facts | Britannica

Oct 18, 2023 · James Monroe, fifth president of the United States (1817-25), who issued an important contribution to U.S. foreign policy in the Monroe Doctrine.

https://www.history.com › topics › us-presidents › james-monroe

James Monroe - Presidency, Facts & Political Party - HISTORY

James Monroe (1758-1831), the fifth U.S. president, oversaw the major westward expansion of the U.S. and strengthened American foreign policy in 1823 with the Monroe Doctrine, a warning to...

Share Feedback

Narco Evangelists and Holy Warfare: The Gangsters ...
youtube.com

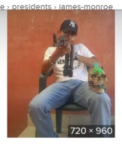

Noticias sobre el nar...
carteldenarcos.blogsp...

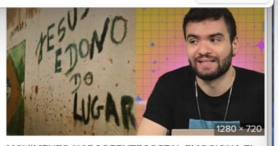

MOVIMENTO NARCOPENTECOSTAL EMOCIONA TI...
youtube.com

Zoey Monroe and Dani Daniels anal toying

170.8K views

LesbianX Noemie Bilas Squirting Frenzy

John Adams

President of the United States from 1797 to 1801

John Adams was an American statesman, attorney, diplomat, writer, and Founding Father who served as the second president of the United States from 1797 to 1801. Wikipedia

Wikipedia IMDb

Share Feedback

https://en.wikipedia.org › wiki › John_Adams

John Adams - Wikipedia

1st Vice **President** of the United States Vice Presidency 2nd **President** of the United States Inauguration Presidency Cabinet appointments Judicial appointments XYZ Affair Alien and Sedition Acts Fries's Rebellion Treaty of Tellico Treaty of Tripoli State of the Union Address 1797 1798 1799 1800 Publication...

https://www.britannica.com › biography › John-Adams-president-of-United-States

John Adams | Biography, Political Party, Children ... - Britannica

Nov 5, 2023 · Learn about **John Adams**, the first vice **president** and second **president** of the United States, who was an early advocate of American independence and a major figure in the Continental Congress. Find out his biography, political party, children, presidency, and facts on Britannica.

https://www.history.com › topics › us-presidents › john-adams

John Adams - Presidency, Facts & Children - HISTORY

John Adams (1735-1826) was a leader of the American Revolution, and served as the second U.S.

Lily Adams Subscribe 25.9K Best Videos

HD 07:30

OnlyTeenBlowjobs Lily Adams Facial Cum fro...

Only Teen Blo... | 46.4K ...

FULL VIDEO HD 34:28

Petite Lily Adams Craves a Huge Cock

Naughty Ame... | 30.3K v...

HD 08:00

Daddy Bangs His Pretty Stepdaughter Lily Adams

Team Skeet | 3.5M views

HD 12:38

GIRLSWAY - Slutty Teacher Kristen Scott...

Girlsway | 23.1K views

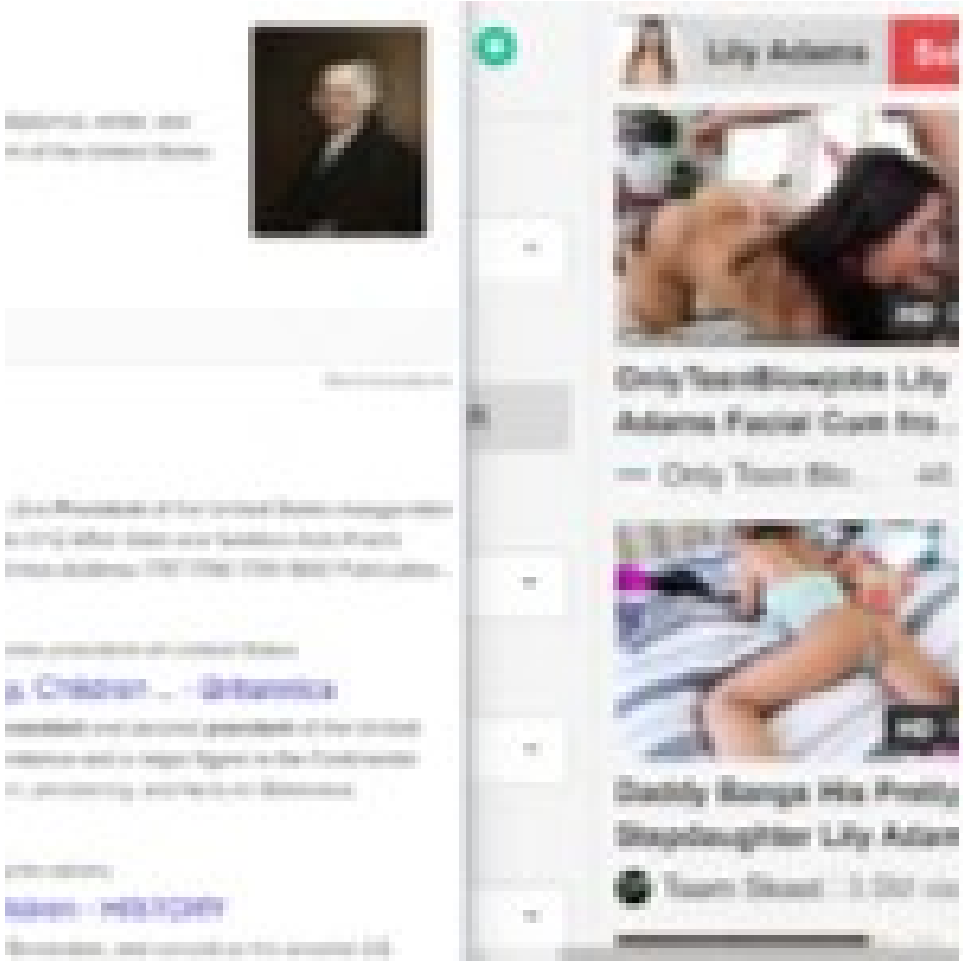
Lily Adams
Only Teen Blow Jobs Lily Adams Facial Cum fro...
Only Teen Blo...
Daddy Bangs His Pretty Stepdaughter Lily Adam
Team Skeet

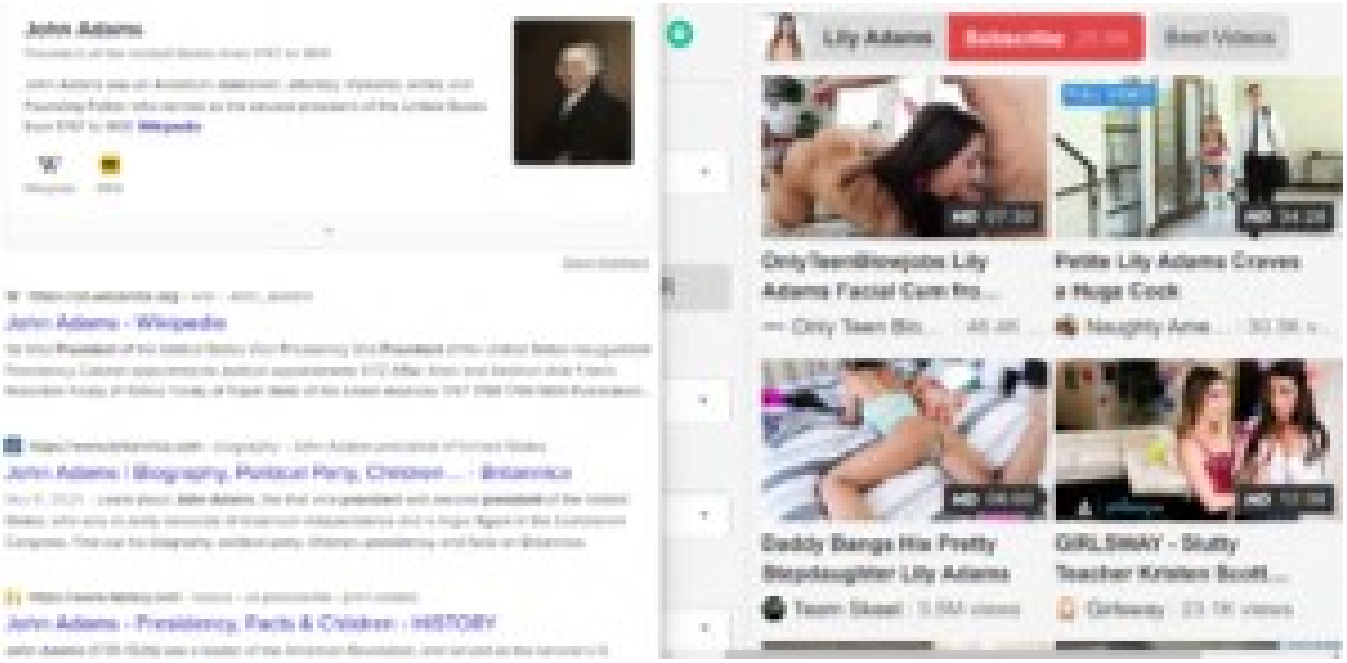
John Adams
Wikipedia
John Adams - Wikipedia
John Adams | Biography, Political Party, Children ... - Britannica
John Adams - Presidency, Facts & Children - HISTORY
Lily Adams
Subscribe
Best Videos
Only Teen Blow Jobs Lily Adams Facial Cum fro...
Only Teen Blo...
Petite Lily Adams Craves a Huge Cock
Naughty Ama...
Daddy Bangs His Pretty Stepdaughter Lily Adams
Team Skeet
GIRLSWAY - Slutty Teacher Kristen Scott...
Girlsway

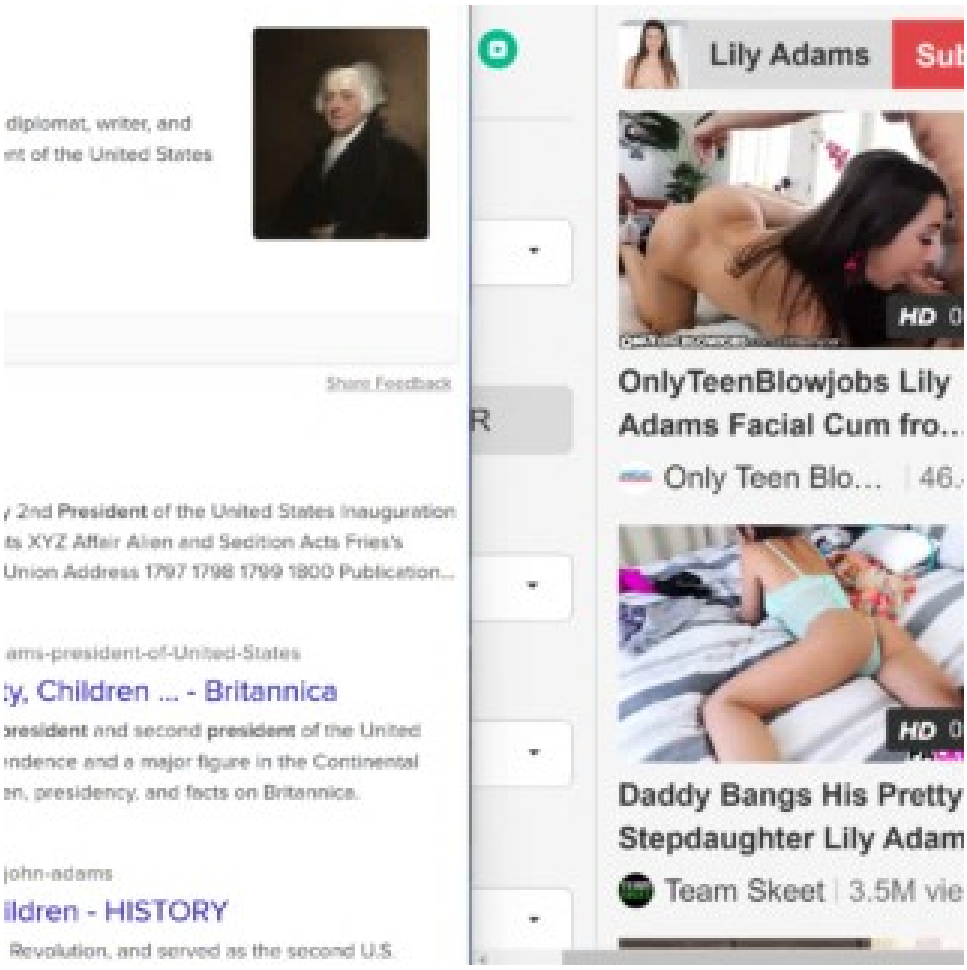
diplomat, writer, and
nt of the United States
Share Feedback
2nd President of the United States Inauguration
ts XYZ Affair Alien and Sedition Acts Fries's
Union Address 1797 1798 1799 1800 Publication...
ams-president-of-United-States
y, Children ... - Britannica
president and second president of the United
ndence and a major figure in the Continental
n, presidency, and facts on Britannica.
john-adams
ildren - HISTORY
Revolution, and served as the second U.S.
Lily Adams
Sub
HD 0
OnlyTeenBlowjobs Lily
Adams Facial Cum fro...
Only Teen Blo...
46.
HD 0
Daddy Bangs His Pretty
Stepdaughter Lily Adam
Team Skeet
3.5M vie

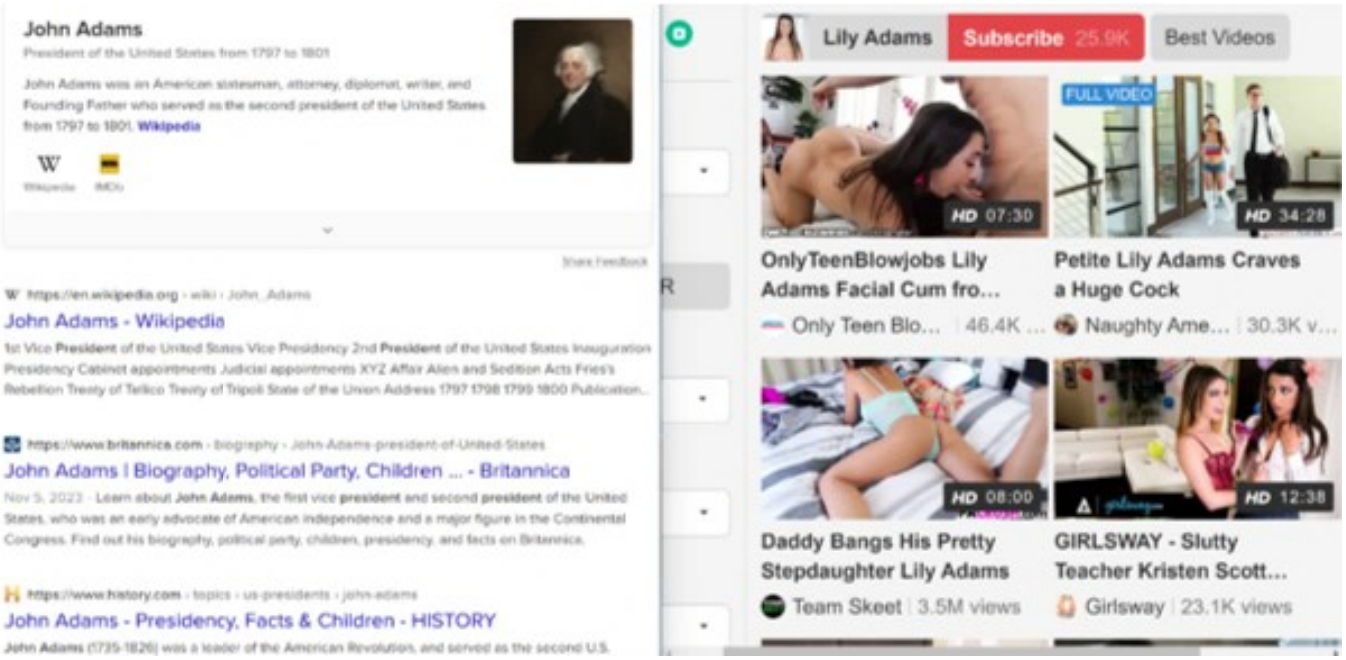
John Adams
President of the United States from 1797 to 1801
John Adams was an American statesman, attorney, diplomat, writer, and Founding Father who served as the second president of the United States from 1797 to 1801. Wikipedia
Share Feedback
https://en.wikipedia.org › wiki › John_Adams
John Adams - Wikipedia
1st Vice President of the United States Vice Presidency 2nd President of the United States Inauguration Presidency Cabinet appointments Judicial appointments XYZ Affair Alien and Sedition Acts Fries's Rebellion Treaty of Tellico Treaty of Tripoli State of the Union Address 1797 1798 1799 1800 Publication...
https://www.britannica.com › biography › John-Adams-president-of-United-States
John Adams | Biography, Political Party, Children ... - Britannica
Nov 5, 2023 · Learn about John Adams, the first vice president and second president of the United States, who was an early advocate of American independence and a major figure in the Continental Congress. Find out his biography, political party, children, presidency, and facts on Britannica.
https://www.history.com › topics › us-presidents › john-adams
John Adams - Presidency, Facts & Children - HISTORY
John Adams (1735-1826) was a leader of the American Revolution, and served as the second U.S.
Lily Adams
Subscribe 25.9K
Best Videos
HD 07:30
FULL VIDEO
HD 34:28
OnlyTeenBlowjobs Lily
Adams Facial Cum fro...
Only Teen Blo... 46.4K ...
Petite Lily Adams Craves
a Huge Cock
Naughty Ame... 30.3K v...
HD 08:00
HD 12:38
Daddy Bangs His Pretty
Stepdaughter Lily Adams
Team Skeet 3.5M views
GIRLSWAY - Slutty
Teacher Kristen Scott...
Girlsway 23.1K views

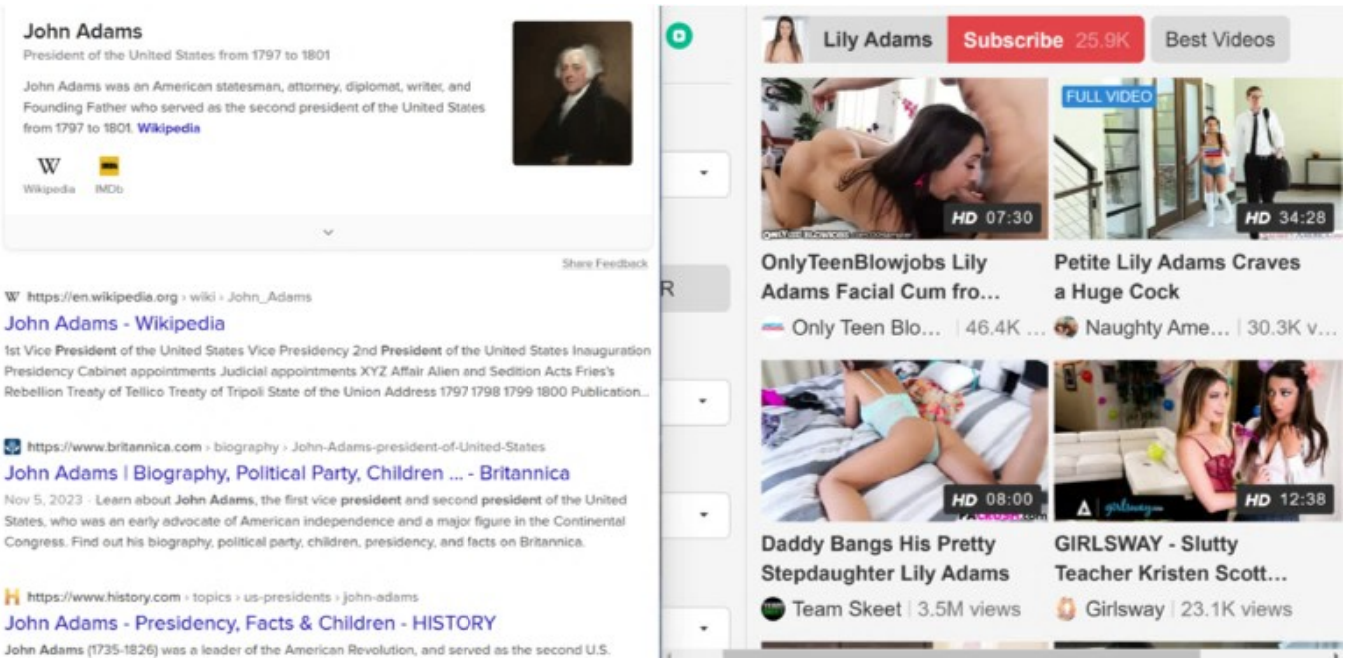

John Adams
President of the United States from 1797 to 1801
John Adams was an American statesman, attorney, diplomat, writer, and Founding Father who served as the second president of the United States from 1797 to 1801. Wikipedia
Wikipedia
IMDb
Share Feedback
https://en.wikipedia.org › wiki › John_Adams
John Adams - Wikipedia
1st Vice President of the United States Vice Presidency 2nd President of the United States Inauguration Presidency Cabinet appointments Judicial appointments XYZ Affair Alien and Sedition Acts Fries's Rebellion Treaty of Tellico Treaty of Tripoli State of the Union Address 1797 1798 1799 1800 Publication...
https://www.britannica.com › biography › John-Adams-president-of-United-States
John Adams | Biography, Political Party, Children ... - Britannica
Nov 5, 2023 · Learn about John Adams, the first vice president and second president of the United States, who was an early advocate of American independence and a major figure in the Continental Congress. Find out his biography, political party, children, presidency, and facts on Britannica.
https://www.history.com › topics › us-presidents › john-adams
John Adams - Presidency, Facts & Children - HISTORY
John Adams (1735-1826) was a leader of the American Revolution, and served as the second U.S.
Lily Adams
Subscribe 25.9K
Best Videos
HD 07:30
FULL VIDEO
HD 34:28
OnlyTeenBlowjobs Lily Adams Facial Cum fro...
Only Teen Blo... | 46.4K ...
Petite Lily Adams Craves a Huge Cock
Naughty Ame... | 30.3K v...
HD 08:00
HD 12:38
Daddy Bangs His Pretty Stepdaughter Lily Adams
Team Skeet | 3.5M views
GIRLSWAY - Slutty Teacher Kristen Scott...
Girlsway | 23.1K views

John Adams

President of the United States from 1797 to 1801

John Adams was an American statesman, attorney, diplomat, writer, and Founding Father who served as the second president of the United States from 1797 to 1801. **Wikipedia**

Wikipedia IMDb

Share Feedback

https://en.wikipedia.org › wiki › John_Adams

John Adams - Wikipedia

1st Vice **President** of the United States Vice Presidency 2nd **President** of the United States Inauguration Presidency Cabinet appointments Judicial appointments XYZ Affair Alien and Sedition Acts Fries's Rebellion Treaty of Tellico Treaty of Tripoli State of the Union Address 1797 1798 1799 1800 Publication...

https://www.britannica.com › biography › John-Adams-president-of-United-States

John Adams | Biography, Political Party, Children ... - Britannica

Nov 5, 2023 · Learn about **John Adams**, the first vice **president** and second **president** of the United States, who was an early advocate of American independence and a major figure in the Continental Congress. Find out his biography, political party, children, presidency, and facts on Britannica.

https://www.history.com › topics › us-presidents › john-adams

John Adams - Presidency, Facts & Children - HISTORY

John Adams (1735-1826) was a leader of the American Revolution, and served as the second U.S.

Lily Adams | Subscribe 25.9K | Best Videos

OnlyTeenBlowjobs Lily Adams Facial Cum fro…

Only Teen Blo… | 46.4K …

Petite Lily Adams Craves a Huge Cock

Naughty Ame… | 30.3K v…

Daddy Bangs His Pretty Stepdaughter Lily Adams

Team Skeet | 3.5M views

GIRLSWAY - Slutty Teacher Kristen Scott…

Girlsway | 23.1K views

John Adams

President of the United States from 1797 to 1801

John Adams was an American statesman, attorney, diplomat, writer, and Founding Father who served as the second president of the United States from 1797 to 1801. **Wikipedia**

Wikipedia IMDb

Share Feedback

https://en.wikipedia.org › wiki › John_Adams

John Adams - Wikipedia

1st Vice **President** of the United States Vice Presidency 2nd **President** of the United States Inauguration Presidency Cabinet appointments Judicial appointments XYZ Affair Alien and Sedition Acts Fries's Rebellion Treaty of Tellico Treaty of Tripoli State of the Union Address 1797 1798 1799 1800 Publication...

https://www.britannica.com › biography › John-Adams-president-of-United-States

John Adams | Biography, Political Party, Children ... - Britannica

Nov 5, 2023 · Learn about **John Adams**, the first vice **president** and second **president** of the United States, who was an early advocate of American independence and a major figure in the Continental Congress. Find out his biography, political party, children, presidency, and facts on Britannica.

https://www.history.com › topics › us-presidents › john-adams

John Adams - Presidency, Facts & Children - HISTORY

John Adams (1735-1826) was a leader of the American Revolution, and served as the second U.S.

Lily Adams | Subscribe 25.9K | Best Videos

OnlyTeenBlowjobs Lily Adams Facial Cum fro…

Only Teen Blo… | 46.4K …

Petite Lily Adams Craves a Huge Cock

Naughty Ame… | 30.3K v…

Daddy Bangs His Pretty Stepdaughter Lily Adams

Team Skeet | 3.5M views

GIRLSWAY - Slutty Teacher Kristen Scott…

Girlsway | 23.1K views

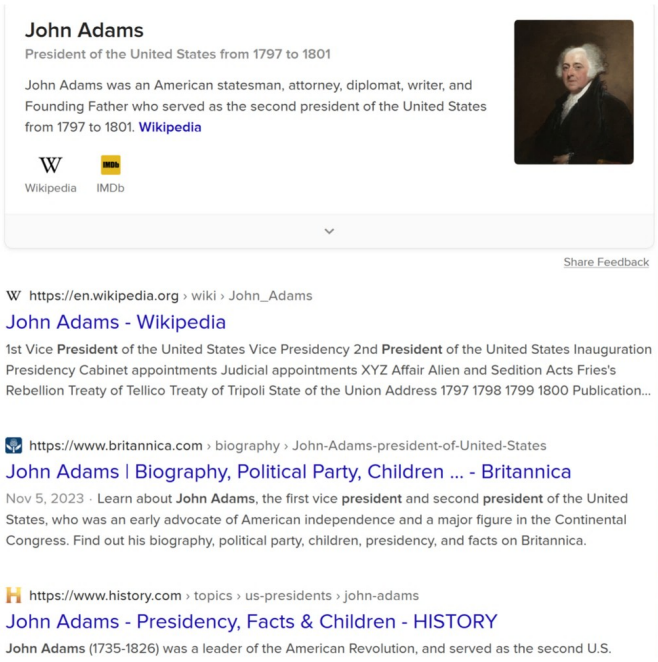
John Adams
President of the United States from 1797 to 1801
John Adams was an American statesman, attorney, diplomat, writer, and Founding Father who served as the second president of the United States from 1797 to 1801. Wikipedia
Wikipedia
IMDb
Share Feedback
https://en.wikipedia.org › wiki › John_Adams
John Adams - Wikipedia
1st Vice President of the United States Vice Presidency 2nd President of the United States Inauguration Presidency Cabinet appointments Judicial appointments XYZ Affair Alien and Sedition Acts Fries's Rebellion Treaty of Tellico Treaty of Tripoli State of the Union Address 1797 1798 1799 1800 Publication...
https://www.britannica.com › biography › John-Adams-president-of-United-States
John Adams | Biography, Political Party, Children ... - Britannica
Nov 5, 2023 · Learn about John Adams, the first vice president and second president of the United States, who was an early advocate of American independence and a major figure in the Continental Congress. Find out his biography, political party, children, presidency, and facts on Britannica.
https://www.history.com › topics › us-presidents › john-adams
John Adams - Presidency, Facts & Children - HISTORY
John Adams (1735-1826) was a leader of the American Revolution, and served as the second U.S.

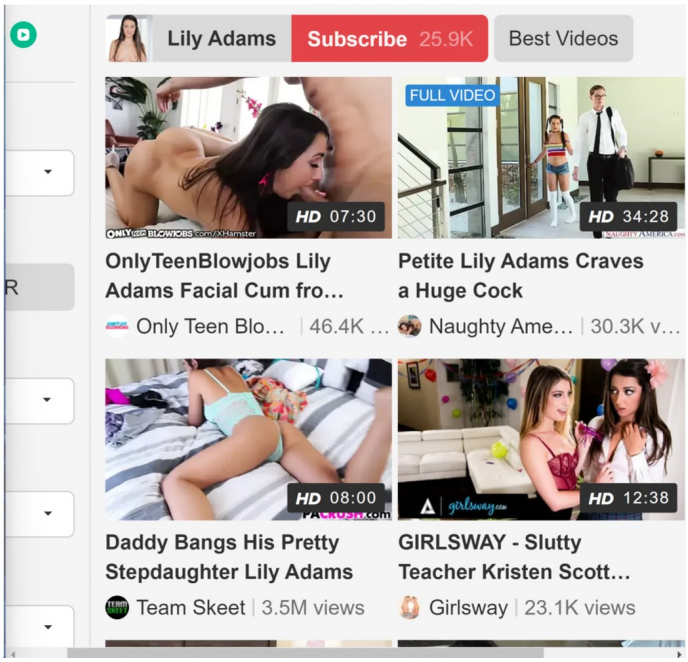
Lily Adams
Subscribe 25.9K
Best Videos
HD 07:30
FULL VIDEO
HD 34:28
OnlyTeenBlowjobs Lily Adams Facial Cum fro...
Only Teen Blo... | 46.4K ...
Petite Lily Adams Craves a Huge Cock
Naughty Ame... | 30.3K v...
HD 08:00
HD 12:38
Daddy Bangs His Pretty Stepdaughter Lily Adams
Team Skeet | 3.5M views
GIRLSWAY - Slutty Teacher Kristen Scott...
Girlsway | 23.1K views

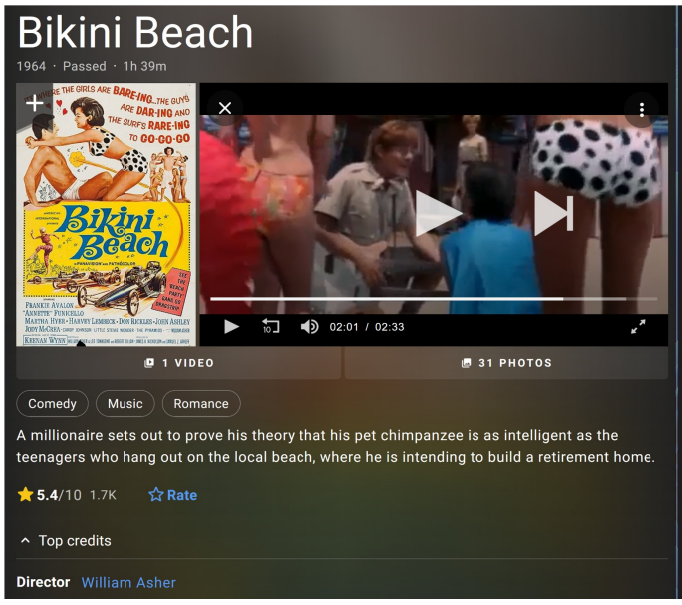
Bikini Beach
1964 · Passed · 1h 39m
02:01 / 02:33
1 VIDEO
31 PHOTOS
Comedy
Music
Romance
A millionaire sets out to prove his theory that his pet chimpanzee is as intelligent as the teenagers who hang out on the local beach, where he is intending to build a retirement home.
5.4/10 1.7K
Rate
Top credits
Director William Asher

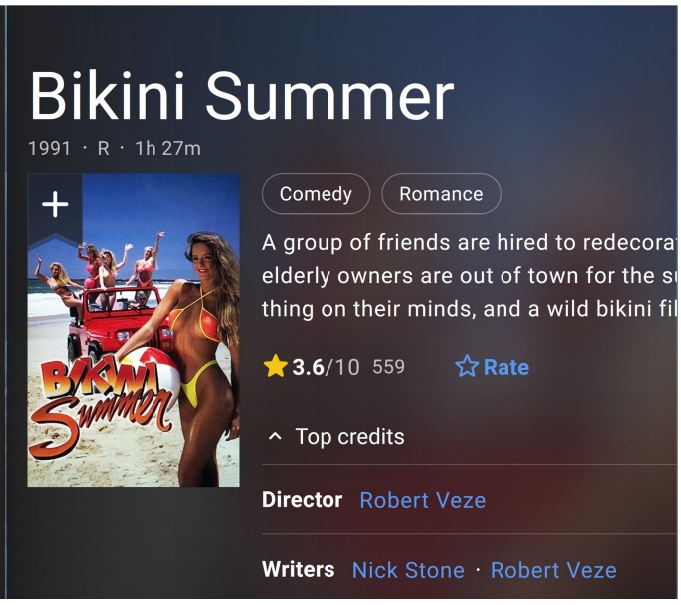
Bikini Summer
1991 · R · 1h 27m
Comedy
Romance
A group of friends are hired to redecora
elderly owners are out of town for the s
thing on their minds, and a wild bikini fil
3.6/10 559
Rate
Top credits
Director Robert Veze
Writers Nick Stone · Robert Veze

Bikini Beach

1964 · Passed · 1h 39m

1 VIDEO | 31 PHOTOS

Comedy | Music | Romance

A millionaire sets out to prove his theory that his pet chimpanzee is as intelligent as the teenagers who hang out on the local beach, where he is intending to build a retirement home.

5.4/10 1.7K Rate

Top credits

Director William Asher

Bikini Summer

1991 · R · 1h 27m

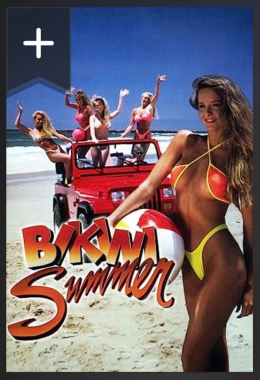

Comedy | Romance

A group of friends are
elderly owners are out
thing on their minds, a

3.6/10 559

Top credits

Director Robert Veze

Writers Nick Stone ·

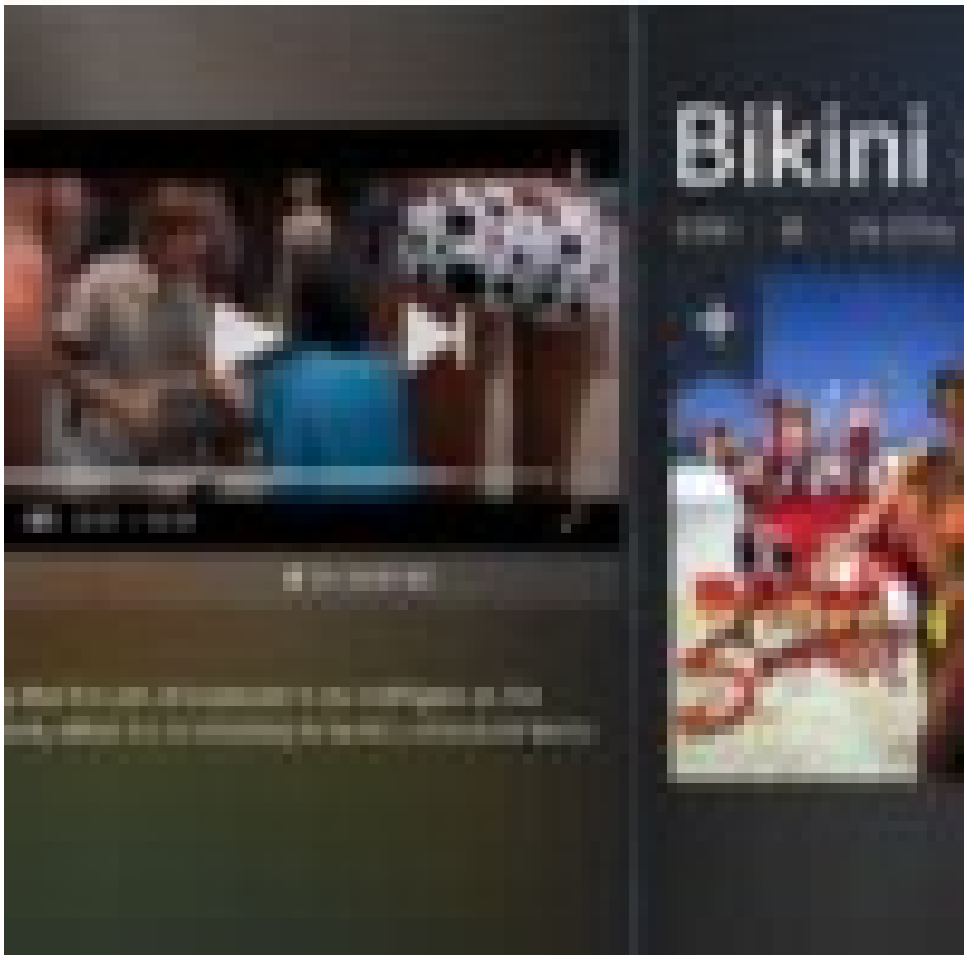

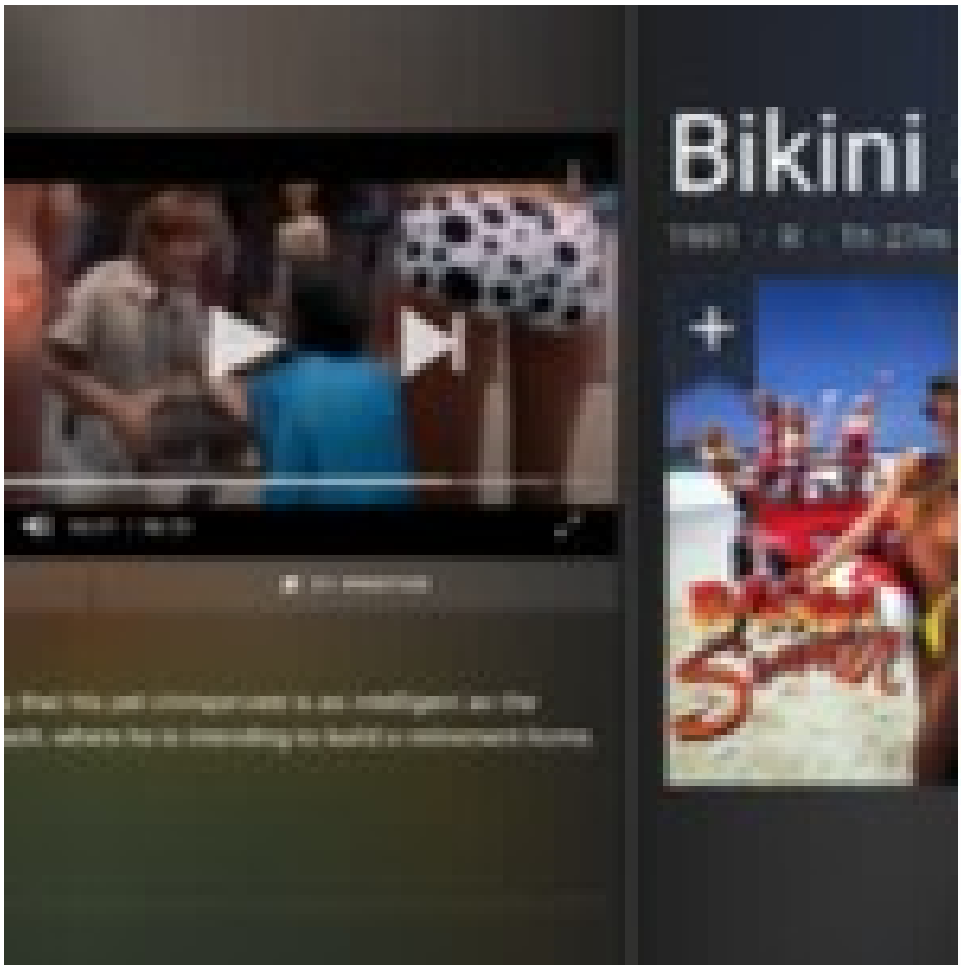
Bikini

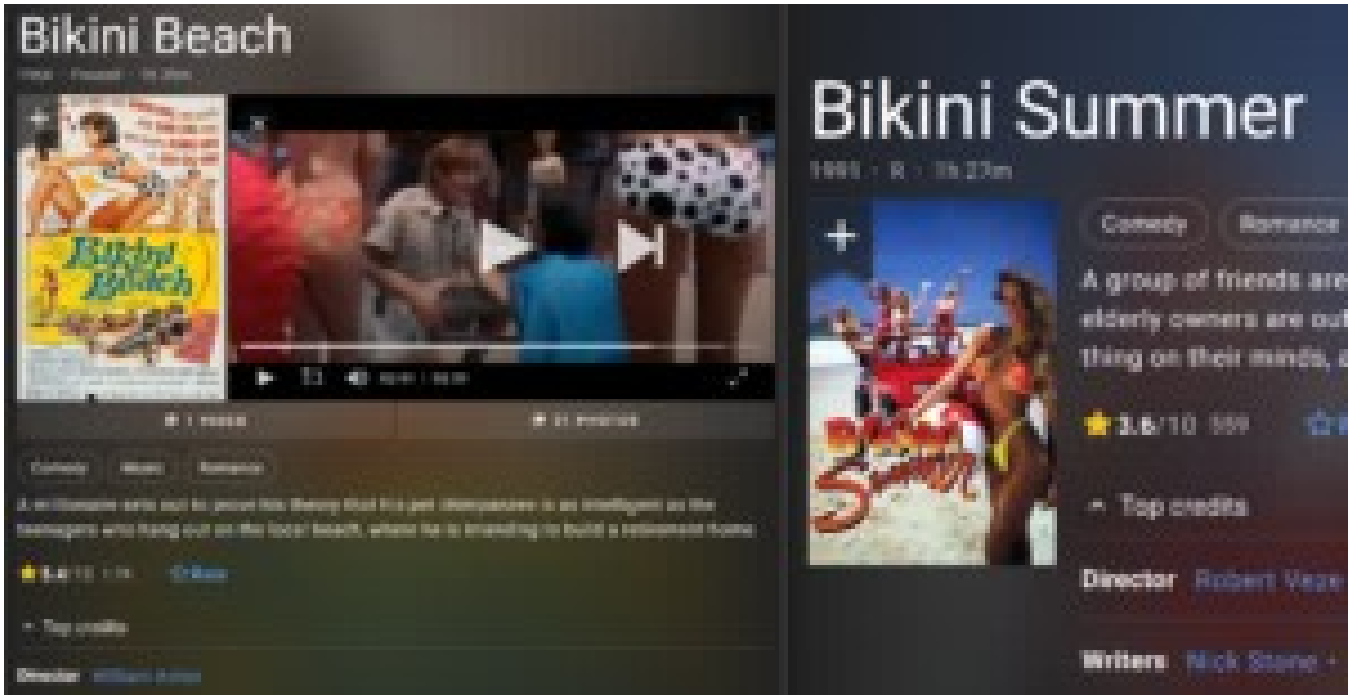
Bikini Beach
Bikini Summer
Comedy
Top credits
Director
Writers

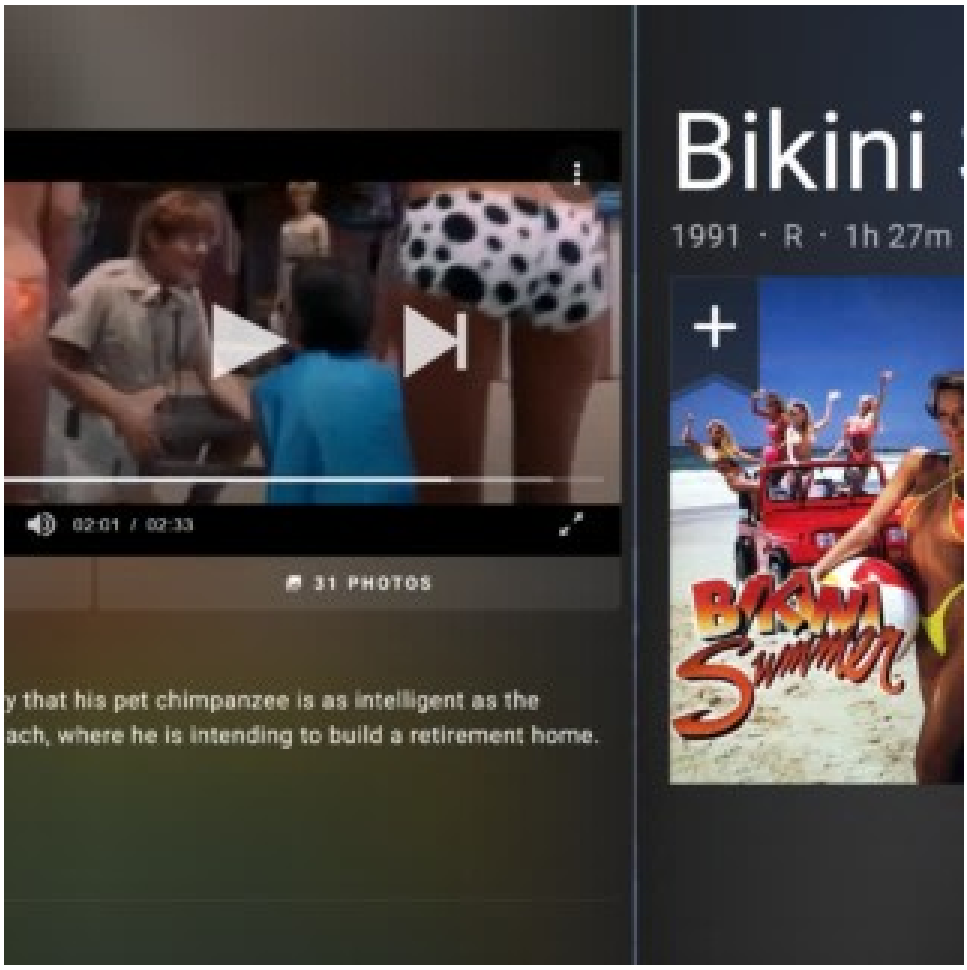
Bikini
1991 · R · 1h 27m
02:01 / 02:33
31 PHOTOS
y that his pet chimpanzee is as intelligent as the
ach, where he is intending to build a retirement home.
Bikini Summer

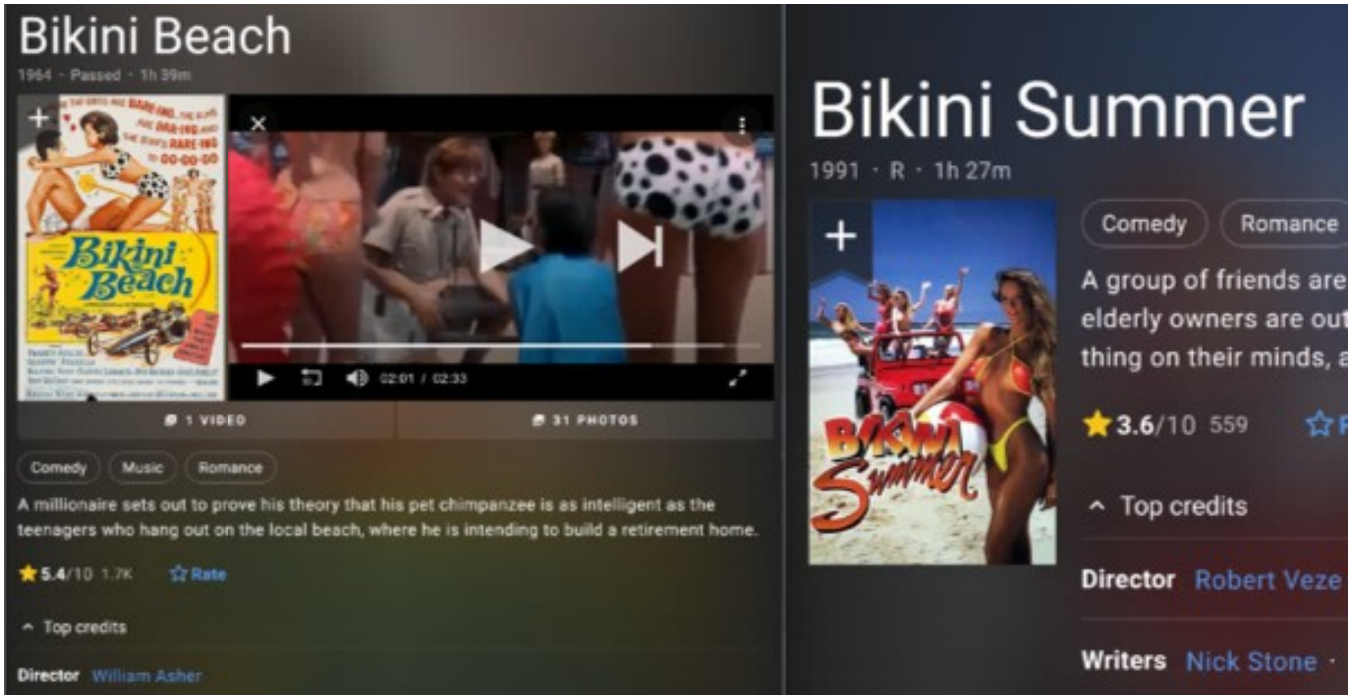
Bikini Beach
1964 · Passed · 1h 39m
Bikini Beach
02:01 / 02:33
1 VIDEO
31 PHOTOS
Comedy
Music
Romance
A millionaire sets out to prove his theory that his pet chimpanzee is as intelligent as the teenagers who hang out on the local beach, where he is intending to build a retirement home.
5.4/10 1.7K
Rate
Top credits
Director William Asher
Bikini Summer
1991 · R · 1h 27m
Comedy
Romance
A group of friends are
elderly owners are out
thing on their minds, a
3.6/10 559
Top credits
Director Robert Veze
Writers Nick Stone

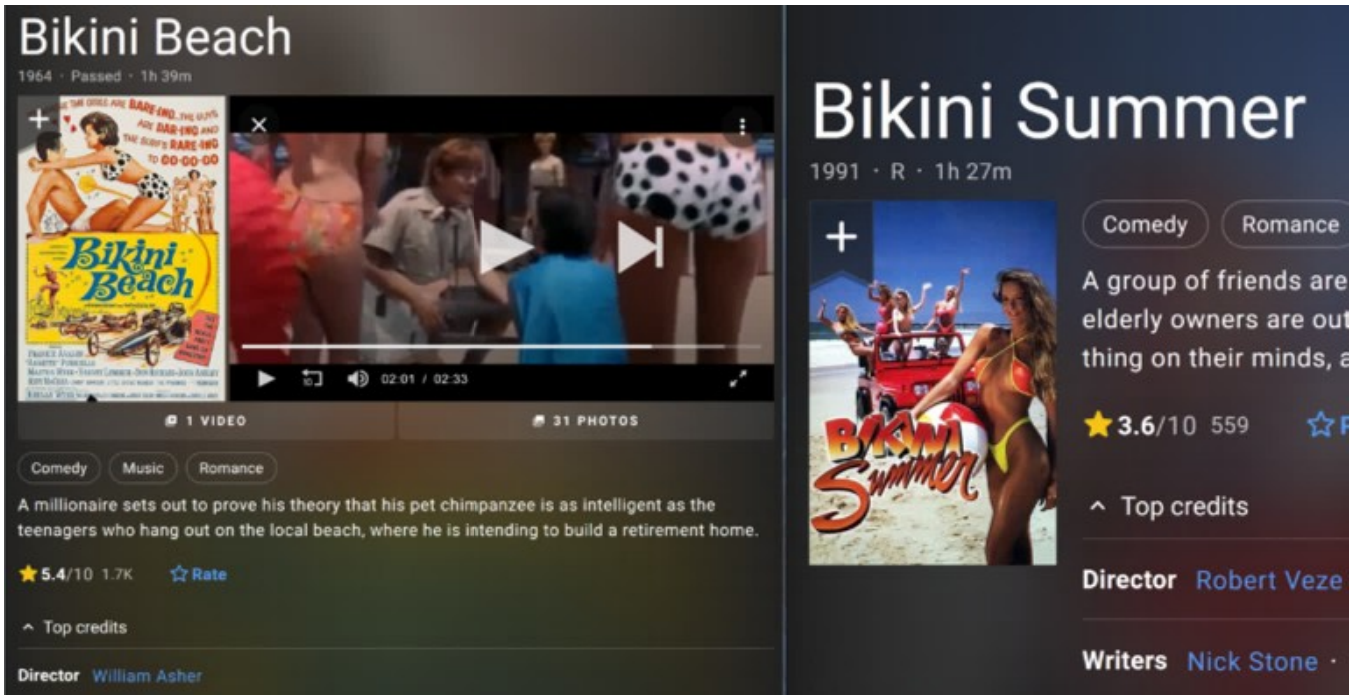
Bikini Beach
1964 · Passed · 1h 39m
Bikini Beach
02:01 / 02:33
1 VIDEO
31 PHOTOS
Comedy
Music
Romance
A millionaire sets out to prove his theory that his pet chimpanzee is as intelligent as the teenagers who hang out on the local beach, where he is intending to build a retirement home.
5.4/10 1.7K
Rate
Top credits
Director William Asher
Bikini Summer
1991 · R · 1h 27m
Comedy
Romance
A group of friends are
elderly owners are out
thing on their minds, a
3.6/10 559
Top credits
Director Robert Veze
Writers Nick Stone ·

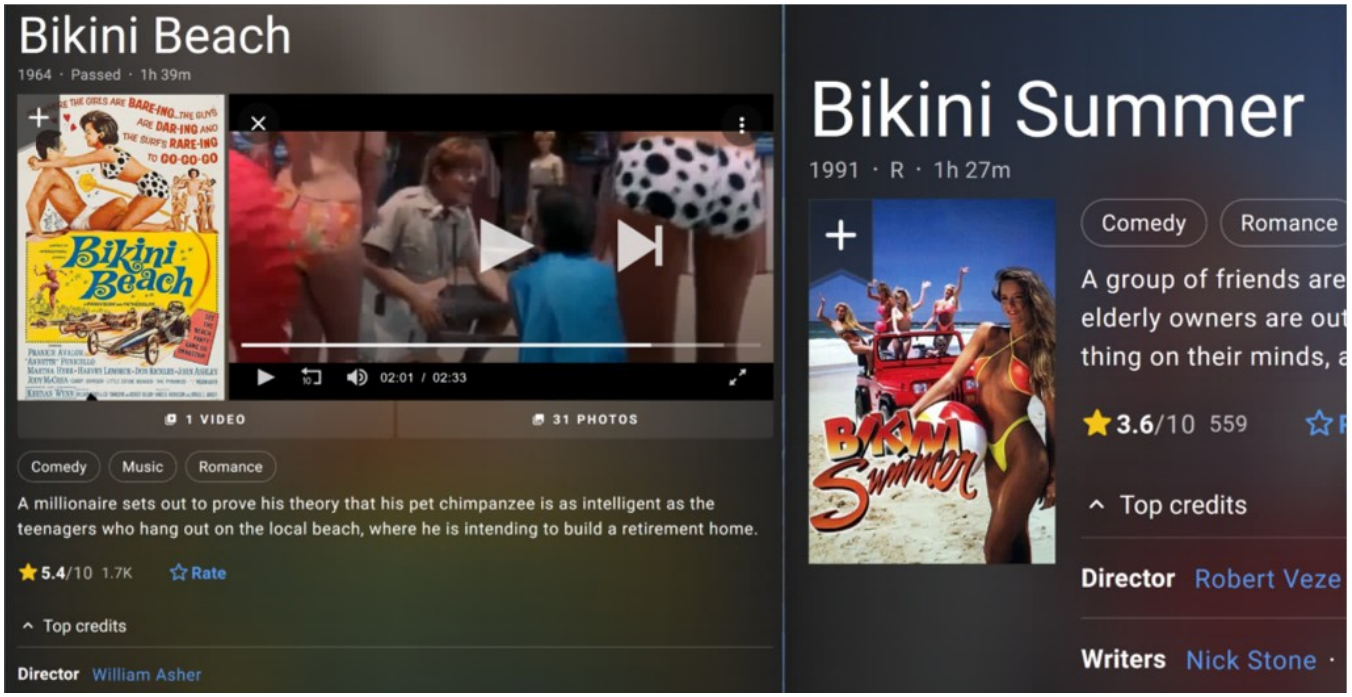
Bikini Beach
1964 · Passed · 1h 39m
Bikini Beach
02:01 / 02:33
1 VIDEO
31 PHOTOS
Comedy
Music
Romance
A millionaire sets out to prove his theory that his pet chimpanzee is as intelligent as the teenagers who hang out on the local beach, where he is intending to build a retirement home.
5.4/10 1.7K
Rate
Top credits
Director William Asher
Bikini Summer
1991 · R · 1h 27m
Comedy
Romance
A group of friends are
elderly owners are out
thing on their minds, a
3.6/10 559
Top credits
Director Robert Veze
Writers Nick Stone ·

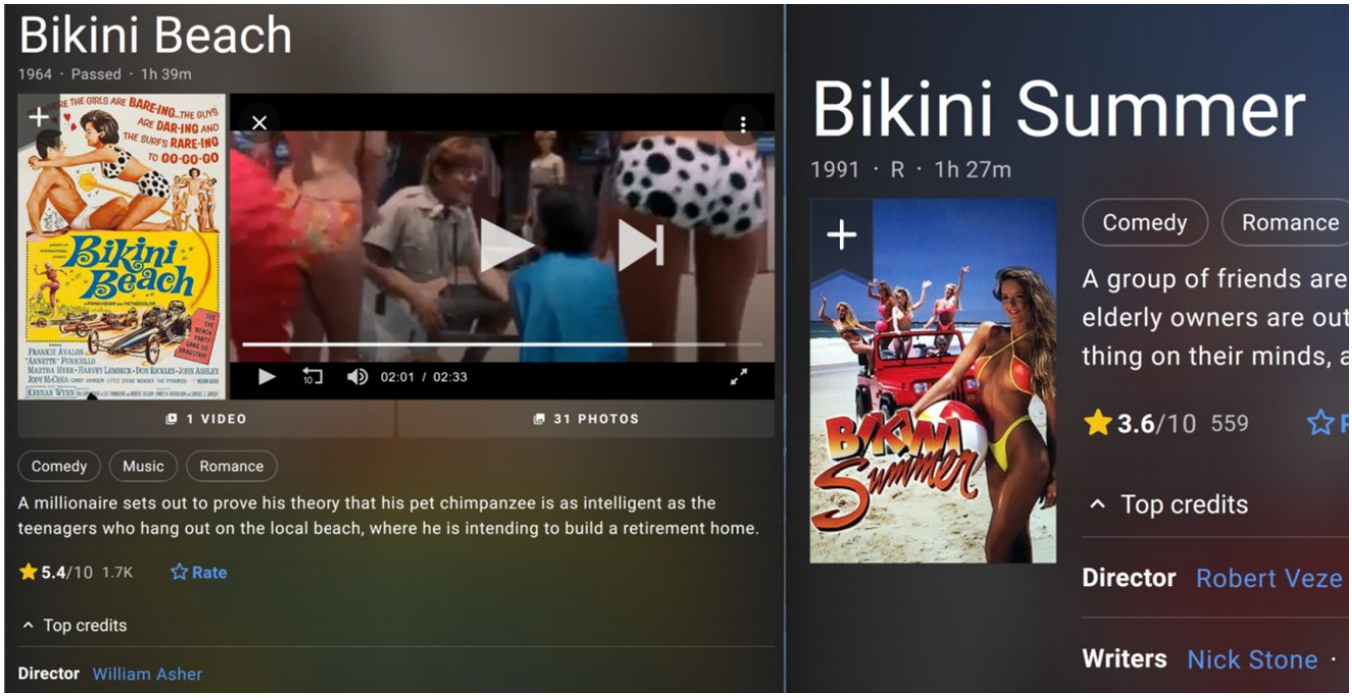
Bikini Beach
1964 · Passed · 1h 39m
02:01 / 02:33
1 VIDEO
31 PHOTOS
Comedy
Music
Romance
A millionaire sets out to prove his theory that his pet chimpanzee is as intelligent as the teenagers who hang out on the local beach, where he is intending to build a retirement home.
5.4/10 1.7K
Rate
Top credits
Director William Asher
Bikini Summer
1991 · R · 1h 27m
Comedy
Romance
A group of friends are
elderly owners are out
thing on their minds, a
3.6/10 559
Top credits
Director Robert Veze
Writers Nick Stone ·

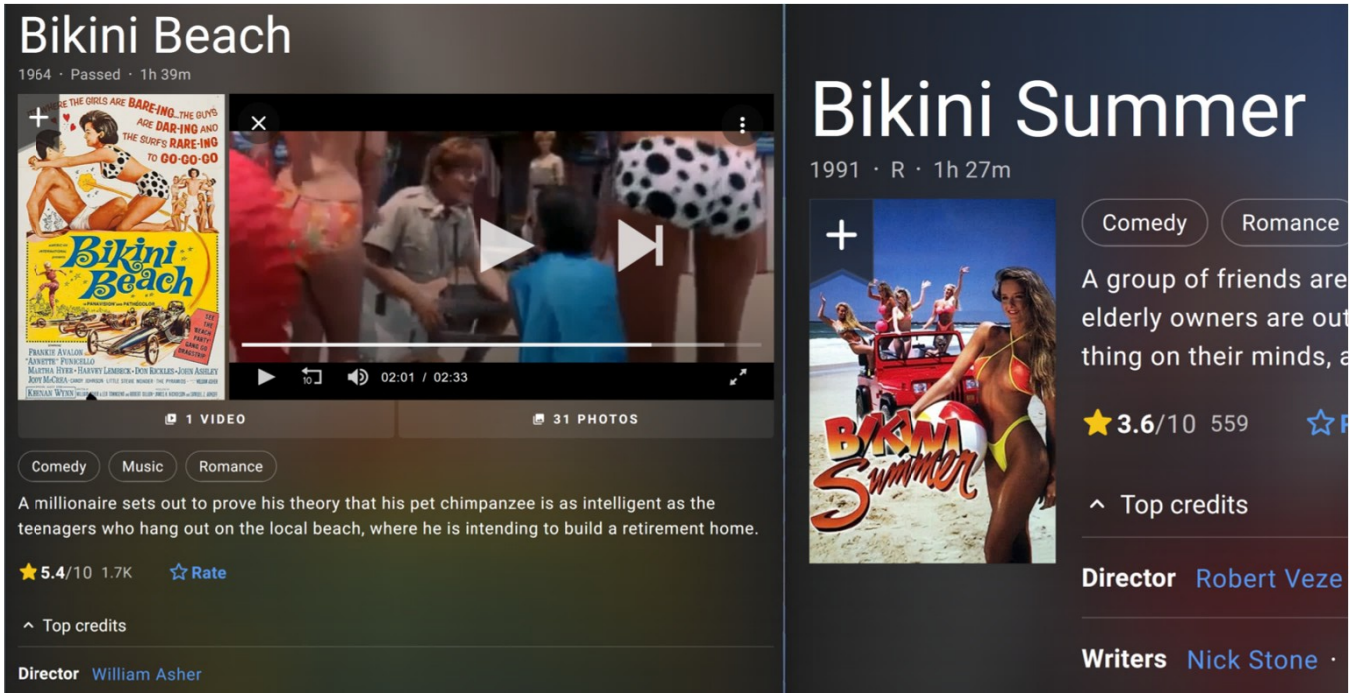
Bikini Beach
1964 · Passed · 1h 39m
02:01 / 02:33
1 VIDEO
31 PHOTOS
Comedy
Music
Romance
A millionaire sets out to prove his theory that his pet chimpanzee is as intelligent as the teenagers who hang out on the local beach, where he is intending to build a retirement home.
5.4/10 1.7K
Rate
Top credits
Director William Asher
Bikini Summer
1991 · R · 1h 27m
Comedy
Romance
A group of friends are
elderly owners are out
thing on their minds, a
3.6/10 559
Top credits
Director Robert Veze
Writers Nick Stone ·

Bikini Beach

1964 · Passed · 1h 39m

1 VIDEO | 31 PHOTOS

Comedy | Music | Romance

A millionaire sets out to prove his theory that his pet chimpanzee is as intelligent as the teenagers who hang out on the local beach, where he is intending to build a retirement home.

5.4/10 1.7K Rate

Top credits

Director William Asher

Bikini Summer

1991 · R · 1h 27m

Comedy | Romance

A group of friends are
elderly owners are out
thing on their minds, a

3.6/10 559

Top credits

Director Robert Veze

Writers Nick Stone ·

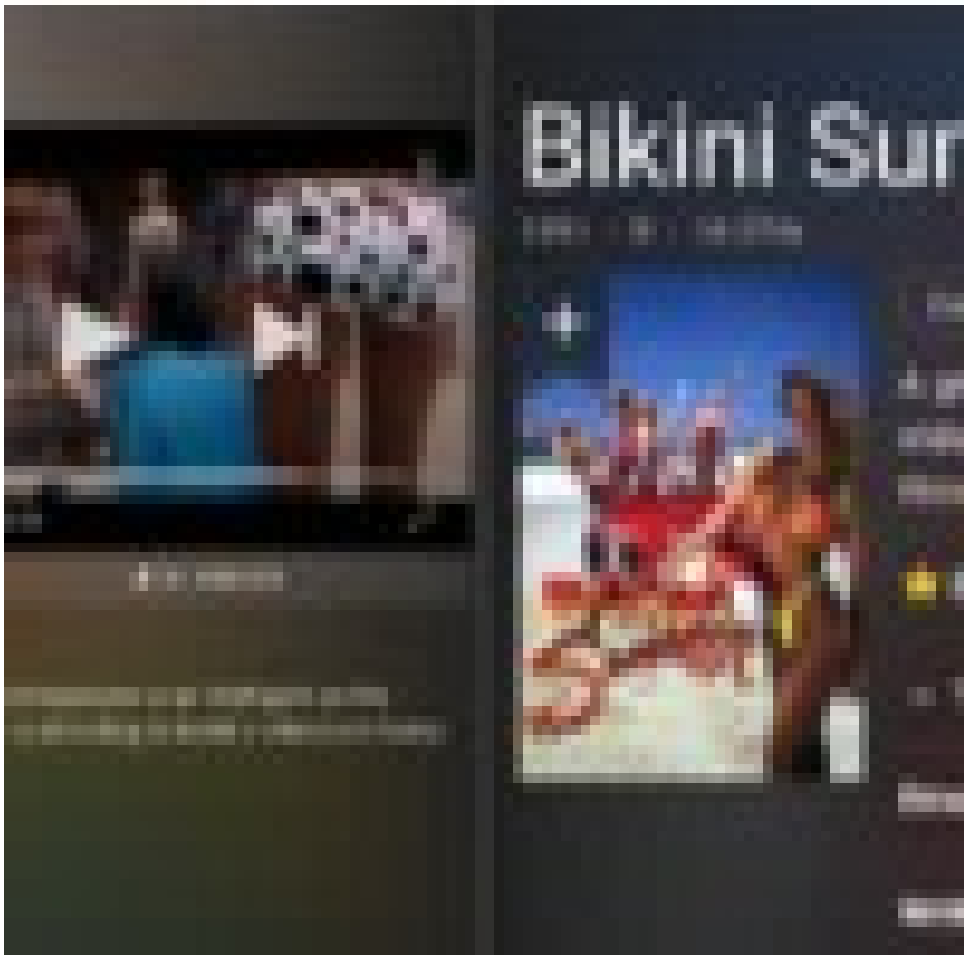

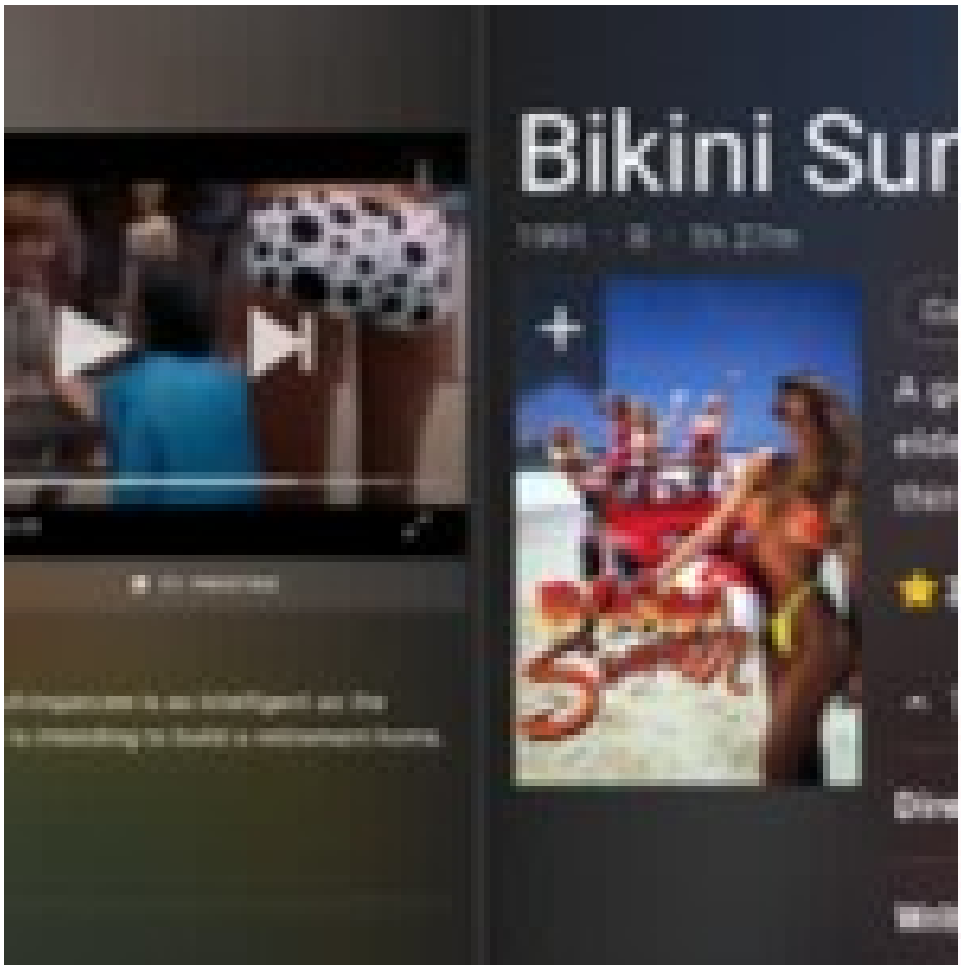
Bikini Sur

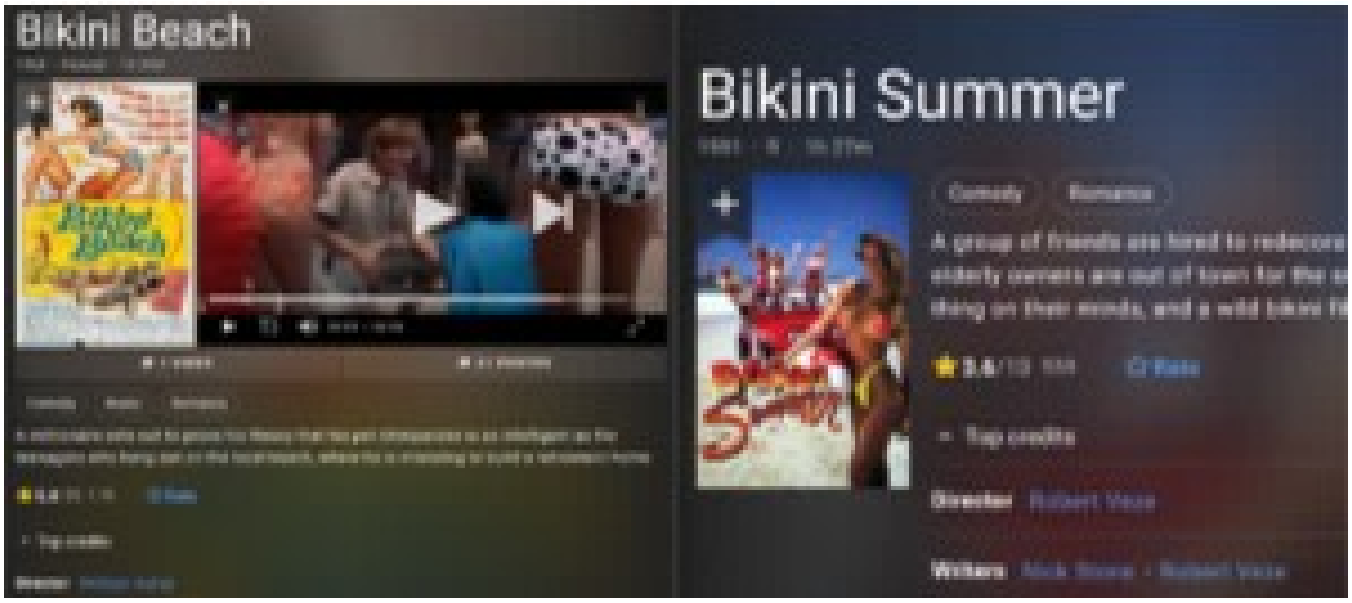
Bikini Beach
Bikini Summer
Comedy
Romance
Top credits
Director
Writers

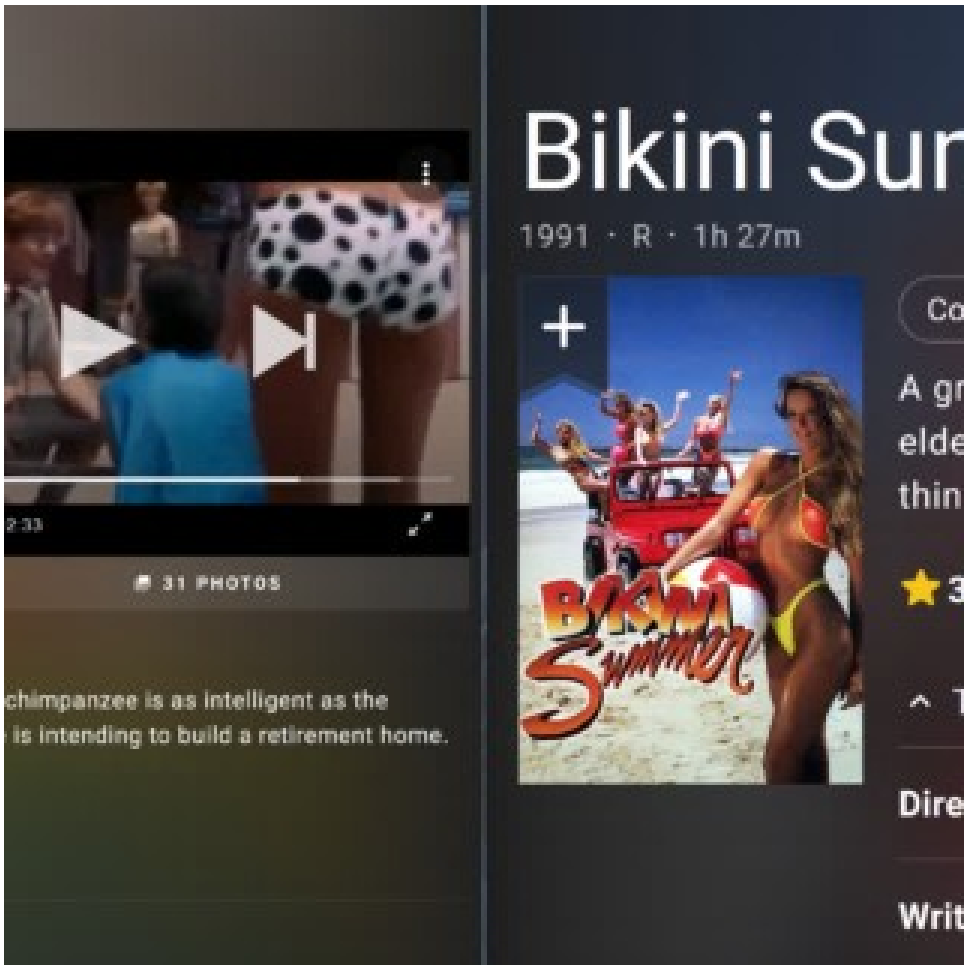
Bikini Sur
1991 · R · 1h 27m
31 PHOTOS
chimpanzee is as intelligent as the
is intending to build a retirement home.
Bikini Summer

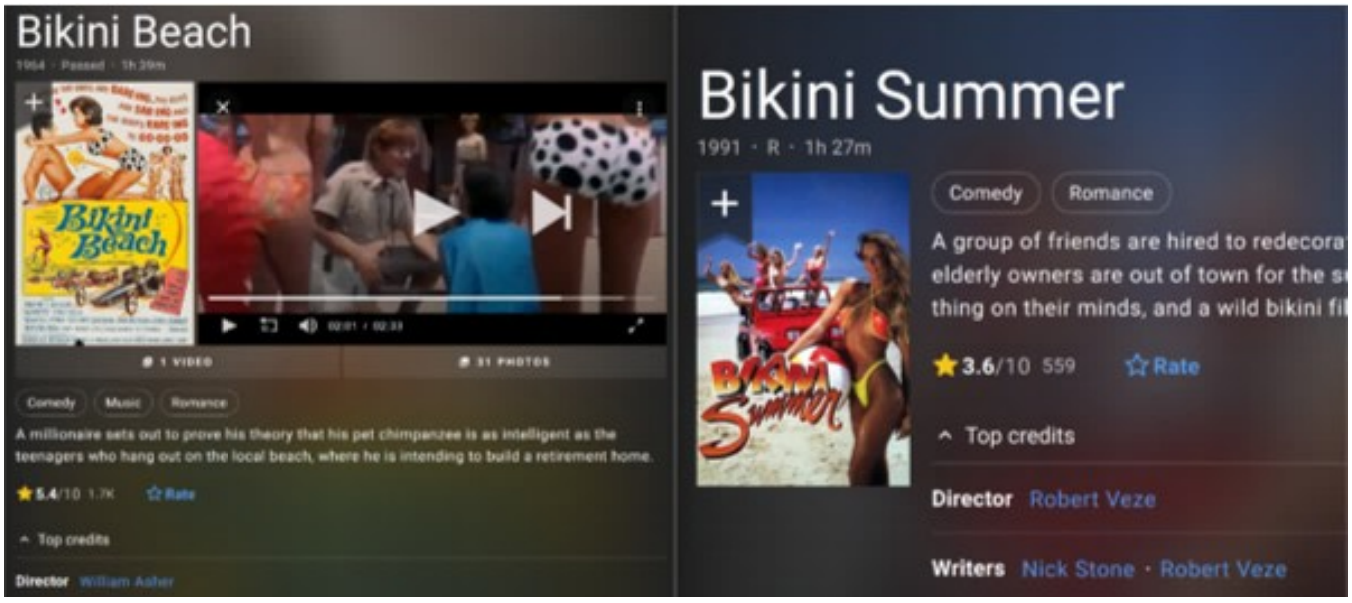
Bikini Beach
Bikini Beach
1 VIDEO
31 PHOTOS
Comedy
Music
Romance
A millionaire sets out to prove his theory that his pet chimpanzee is as intelligent as the teenagers who hang out on the local beach, where he is intending to build a retirement home.
5.4/10 1.7K
Rate
Top credits
Director William Asher
Bikini Summer
1991 · R · 1h 27m
Comedy
Romance
A group of friends are hired to redecora
elderly owners are out of town for the s
thing on their minds, and a wild bikini fi
3.6/10 559
Rate
Top credits
Director Robert Veze
Writers Nick Stone · Robert Veze

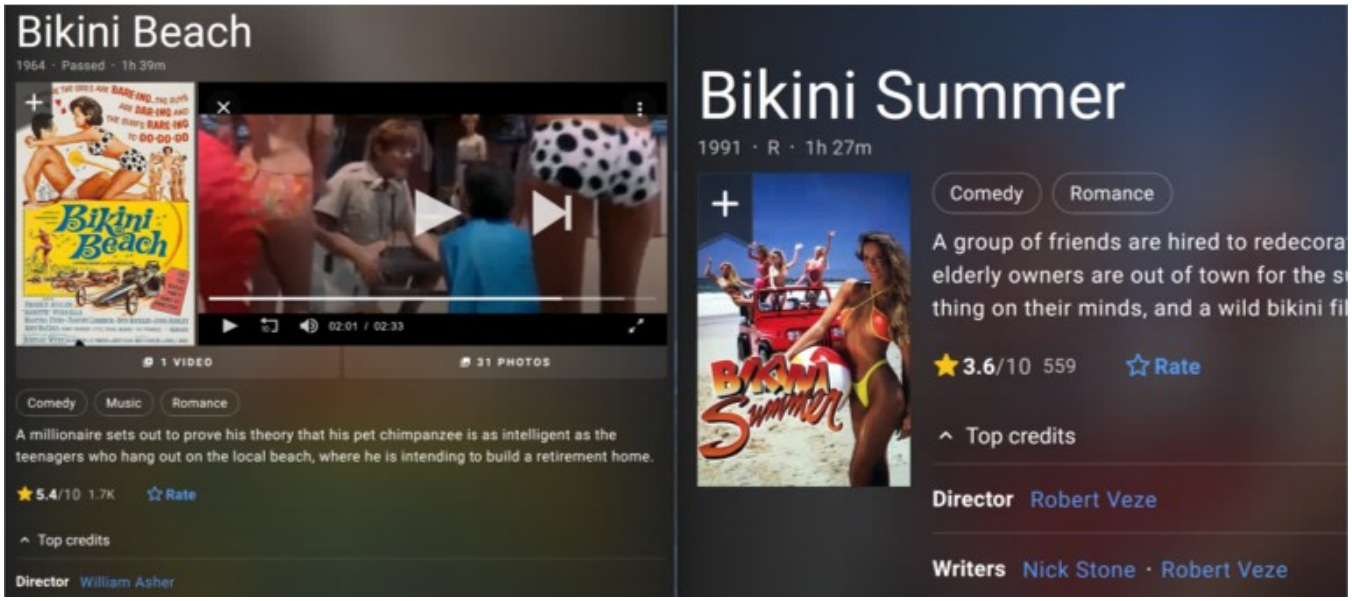
Bikini Beach
1964 · Passed · 1h 39m
02:01 / 02:33
1 VIDEO
31 PHOTOS
Comedy
Music
Romance
A millionaire sets out to prove his theory that his pet chimpanzee is as intelligent as the teenagers who hang out on the local beach, where he is intending to build a retirement home.
5.4/10 1.7K
Rate
Top credits
Director William Asher
Bikini Summer
1991 · R · 1h 27m
Comedy
Romance
A group of friends are hired to redecora
elderly owners are out of town for the s
thing on their minds, and a wild bikini fi
3.6/10 559
Rate
Top credits
Director Robert Veze
Writers Nick Stone · Robert Veze

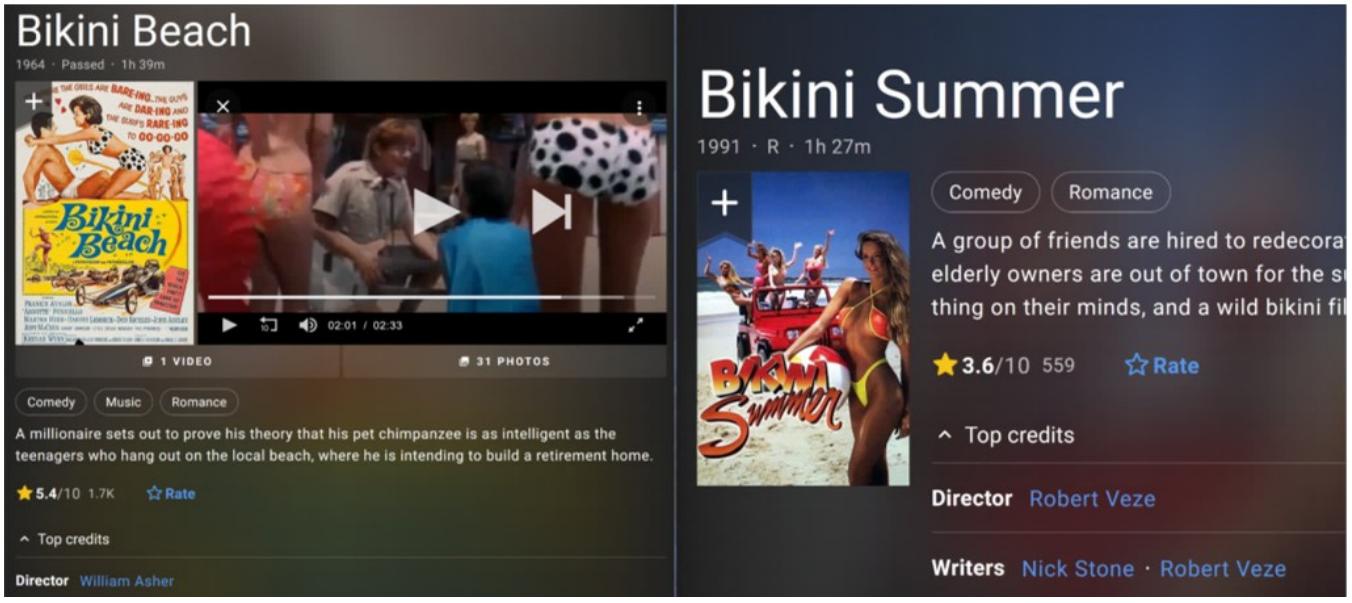
Bikini Beach
1964 · Passed · 1h 39m
02:01 / 02:33
1 VIDEO
31 PHOTOS
Comedy
Music
Romance
A millionaire sets out to prove his theory that his pet chimpanzee is as intelligent as the teenagers who hang out on the local beach, where he is intending to build a retirement home.
5.4/10 1.7K
Rate
Top credits
Director William Asher
Bikini Summer
1991 · R · 1h 27m
Comedy
Romance
A group of friends are hired to redecora
elderly owners are out of town for the s
thing on their minds, and a wild bikini fi
3.6/10 559
Rate
Top credits
Director Robert Veze
Writers Nick Stone · Robert Veze

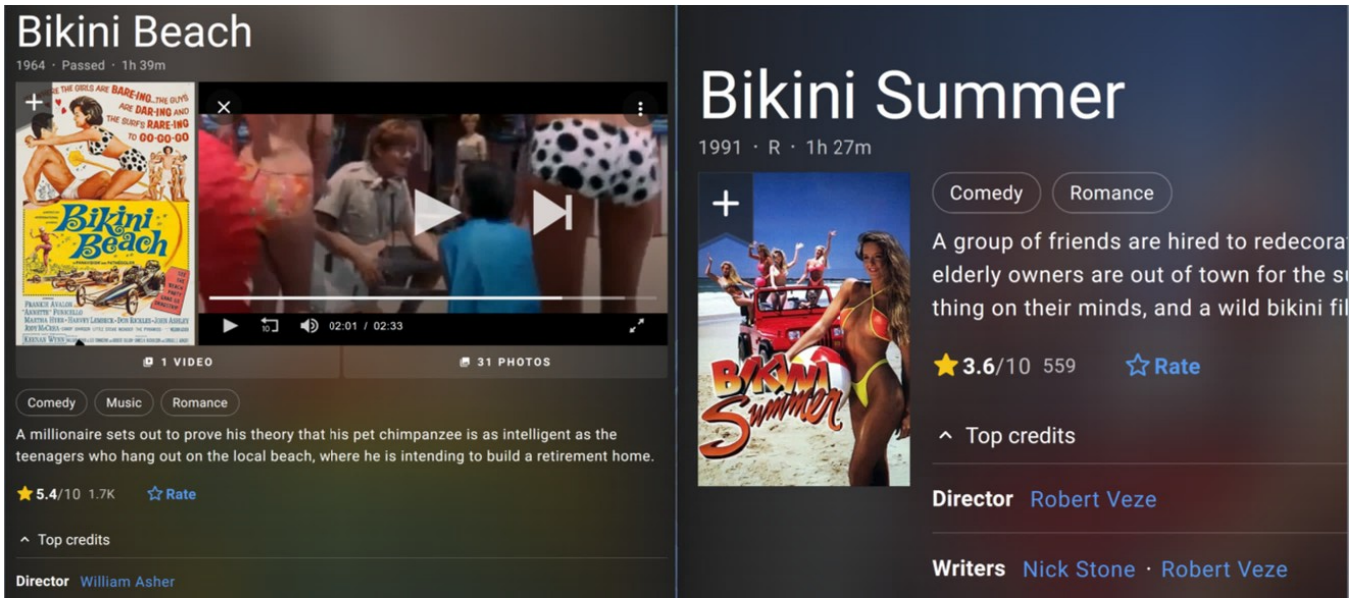
Bikini Beach
1964 · Passed · 1h 39m
02:01 / 02:33
1 VIDEO
31 PHOTOS
Comedy
Music
Romance
A millionaire sets out to prove his theory that his pet chimpanzee is as intelligent as the teenagers who hang out on the local beach, where he is intending to build a retirement home.
5.4/10 1.7K
Rate
Top credits
Director William Asher
Bikini Summer
1991 · R · 1h 27m
Comedy
Romance
A group of friends are hired to redecora
elderly owners are out of town for the s
thing on their minds, and a wild bikini fil
3.6/10 559
Rate
Top credits
Director Robert Veze
Writers Nick Stone · Robert Veze

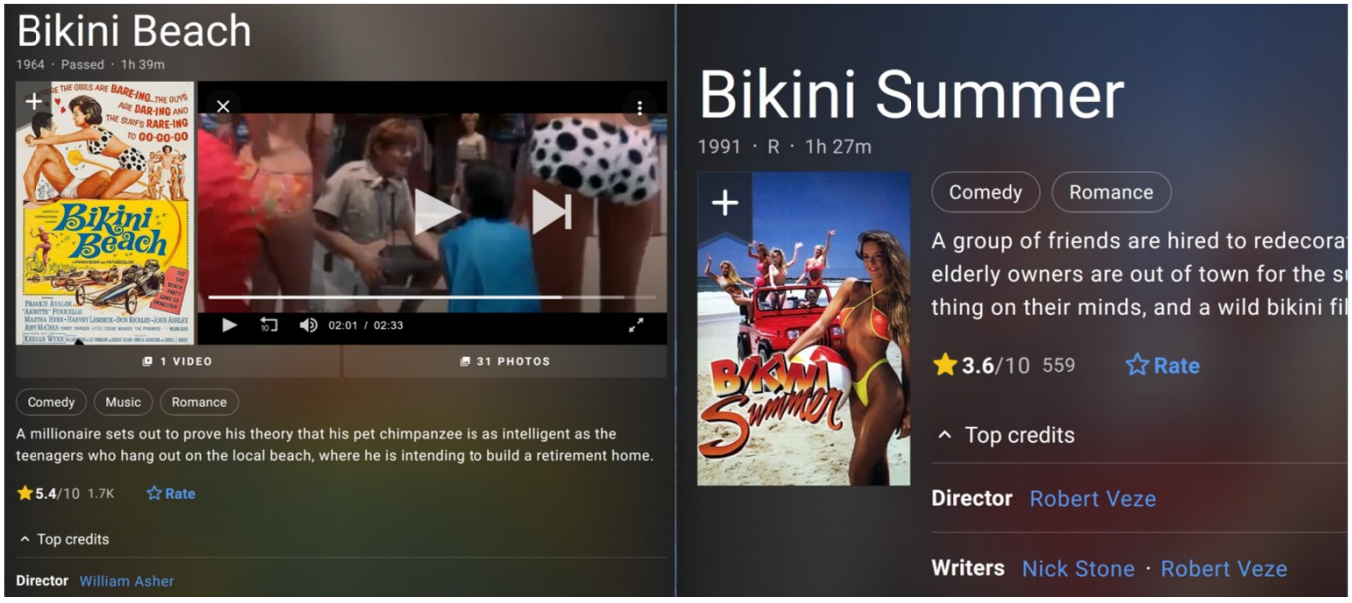
Bikini Beach
1964 · Passed · 1h 39m
02:01 / 02:33
1 VIDEO
31 PHOTOS
Comedy
Music
Romance
A millionaire sets out to prove his theory that his pet chimpanzee is as intelligent as the teenagers who hang out on the local beach, where he is intending to build a retirement home.
5.4/10 1.7K
Rate
Top credits
Director William Asher
Bikini Summer
1991 · R · 1h 27m
Comedy
Romance
A group of friends are hired to redecora
elderly owners are out of town for the s
thing on their minds, and a wild bikini fil
3.6/10 559
Rate
Top credits
Director Robert Veze
Writers Nick Stone · Robert Veze

Bikini Beach

1964 · Passed · 1h 39m

1 VIDEO | 31 PHOTOS

Comedy · Music · Romance

A millionaire sets out to prove his theory that his pet chimpanzee is as intelligent as the teenagers who hang out on the local beach, where he is intending to build a retirement home.

5.4/10 1.7K Rate

Top credits

Director William Asher

Bikini Summer

1991 · R · 1h 27m

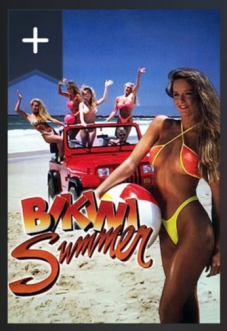

Comedy · Romance

A group of friends are hired to redecora
elderly owners are out of town for the s
thing on their minds, and a wild bikini fil

3.6/10 559 Rate

Top credits

Director Robert Veze

Writers Nick Stone · Robert Veze

Virni Bryson
Office Manager
virni@illinihille.org

Virni was born in St. Louis, Mo. and raised in Southeast Mo. for 10 years and has been a resident of Champaign-Urbana for over 30 years. She studied at Parkland College and started her career n office management. Virn worked as an Administrative Professional for Presence Health. In her spare time, she enjoys gardening with her husband and raising her two daughters. Virni also enjoys cooking for a small group cf seniors who are no longer able to cook for themselves.

Rabbi Shmuel & Jackie Hauss
OUJLIC-JET Rabbinic Couple
rabbishmuel@illinihillel.org
jackie@illinihillel.org

Key Moments in Temple Israel History

1986

Marc Maxwell and David Passer become the first gay couple to obtain a family membership to congregation of Temple Israel; in 1992, Associate Rabbi Friedman performs the congregation's first same-sex commitment ceremony.

Dark X (2015–)
Isiah Maxwell: Isiah Maxwell

Pornstars Maitland Ward, Ella Nova 3sum with Isiah Maxwell-2 456,728 98 %

Eroticbaroness5 Subscribe 1.8K Ella Nova Isiah Maxwell Maitland Ward BBC Cowgirl HD Vi

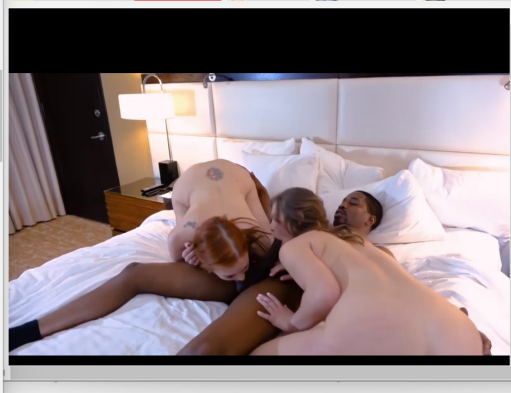

Dark X (TV Series)
Details

https://www.imdb.com › name › nm6731200 › bio
Ella Nova - Biography - IMDb
September 4, 1991 · Fort Worth, Texas, USA Birth name **Carissa Nicole Bryson** Height 5′ 7″ (1.70 m)

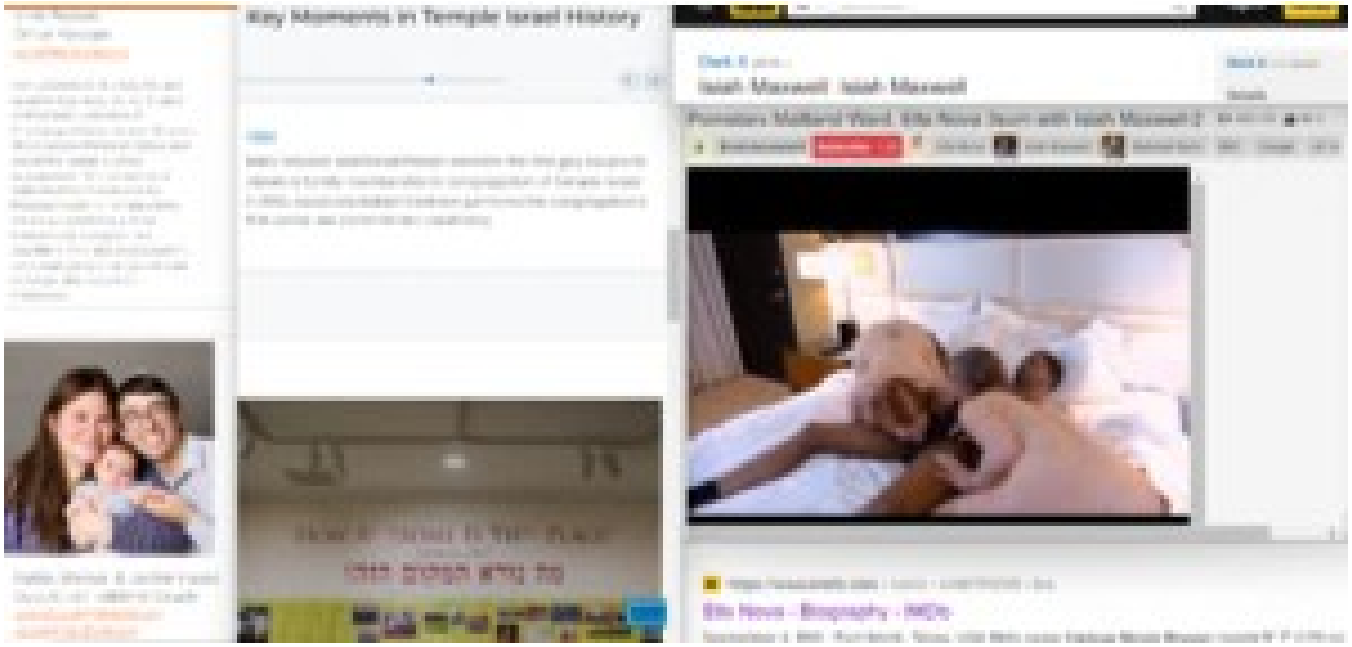
Key Moments in Temple Israel History
Isiah Maxwell: Isiah Maxwell
Ella Nova - Biography - IMDb

nts in Temple Israel History
David Passer become the first gay couple to
membership to congregation of Temple Israel;
Rabbi Friedman performs the congregation's
mmitment ceremony.
Dark X (2015-)
Isiah Maxwell: Isiah Maxwell
Pornstars Maitland Ward, Ella Nova 3
Erotic baroness5
Subscribe
Ella Nova
ESOME IS THIS PLACE!
מה נורא המקום הזה
https://www.imdb.com › name › nm6731
Ella Nova - Biography - IMDb
September 4, 1991 - Fort Worth, Texas, USA

Virni Bryson
Office Manager
virni@tbnhillel.org

Virni was born in St. Louis, Mo. and raised in Southeast Mo. for 10 years and has been a resident of Champaign-Urbana for over 30 years. She studied at Parkland College and started her career in office management. Virni worked as an Administrative Professional for Presence Health. In her spare time, she enjoys gardening with her husband and raising her two daughters. Virni also enjoys cooking for a small group of seniors who are no longer able to cook for themselves.

Rabbi Shmuel & Jackie Hauss
OUJLIC-JET Rabbinic Couple
rabbishmuel@tbnhillel.org
jackie@tbnhillel.org

Key Moments in Temple Israel History

1986

Marc Maxwell and David Passer become the first gay couple to obtain a family membership to congregation of Temple Israel; in 1992, Associate Rabbi Friedman performs the congregation's first same-sex commitment ceremony.

Dark X (2015-)
Isiah Maxwell: Isiah Maxwell

Pornstars Maitland Ward, Ella Nova 3sum with Isiah Maxwell-2

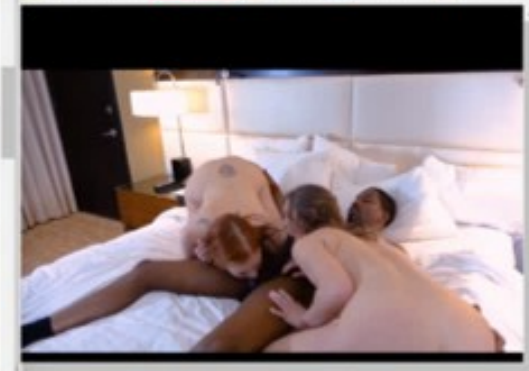

https://www.imdb.com › name › nm6731200 › bio
Ella Nova - Biography - IMDb
September 4, 1991 · Fort Worth, Texas, USA Birth name **Carissa Nicole Bryson** Height 5' 7" (1.70 m)

Virni Bryson
Office Manager
virni@tbnhillel.org

Virni was born in St. Louis, Mo. and raised in Southeast Mo. for 10 years and has been a resident of Champaign-Urbana for over 30 years. She studied at Parkland College and started her career in office management. Virni worked as an Administrative Professional for Presence Health. In her spare time, she enjoys gardening with her husband and raising her two daughters. Virni also enjoys cooking for a small group of seniors who are no longer able to cook for themselves.

Rabbi Shmuel & Jackie Hauss
OUJLIC-JET Rabbinic Couple
rabbishmuel@tbnhillel.org
jackie@tbnhillel.org

Key Moments in Temple Israel History

1986

Marc Maxwell and David Passer become the first gay couple to obtain a family membership to congregation of Temple Israel; in 1992, Associate Rabbi Friedman performs the congregation's first same-sex commitment ceremony.

Dark X (2015-)
Isiah Maxwell: Isiah Maxwell

Pornstars Maitland Ward, Ella Nova 3sum with Isiah Maxwell-2

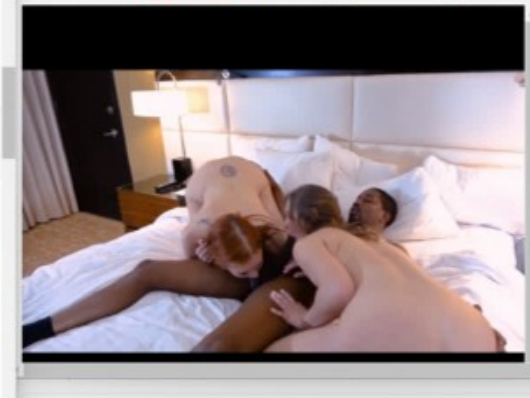

https://www.imdb.com › name › nm6731200 › bio
Ella Nova - Biography - IMDb
September 4, 1991 · Fort Worth, Texas, USA Birth name **Carissa Nicole Bryson** Height 5' 7" (1.70 m)

Virni Bryson
Office Manager
virni@illinihillel.org

Virni was born in St. Louis, Mo. and raised in Southeast Mo. for 10 years and has been a resident of Champaign-Urbana for over 30 years. She studied at Parkland College and started her career in office management. Virni worked as an Administrative Professional for Presence Health. In her spare time, she enjoys gardening with her husband and raising her two daughters. Virni also enjoys cooking for a small group of seniors who are no longer able to cook for themselves.

Rabbi Shmuel & Jackie Hauss
OUJLIC-JET Rabbinic Couple
rabbishmuel@illinihillel.org
jackie@illinihillel.org

Key Moments in Temple Israel History

1986

Marc Maxwell and David Passer become the first gay couple to obtain a family membership to congregation of Temple Israel; in 1992, Associate Rabbi Friedman performs the congregation's first same-sex commitment ceremony.

Dark X (2015–)
Isiah Maxwell: Isiah Maxwell

Dark X (TV Series)
Details

Pornstars Maitland Ward, Ella Nova 3sum with Isiah Maxwell-2 456,728 98 %

E Eroticbaroness5 Subscribe 1.8K Ella Nova Isiah Maxwell Maitland Ward BBC Cowgirl HD Vi

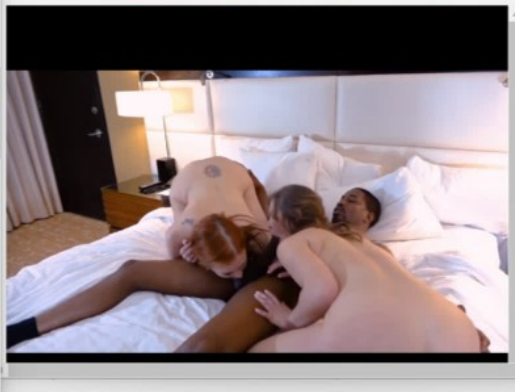

https://www.imdb.com › name › nm6731200 › bio
Ella Nova - Biography - IMDb
September 4, 1991 · Fort Worth, Texas, USA Birth name **Carissa Nicole Bryson** Height 5' 7" (1.70 m)

Virni Bryson
Office Manager
virni@illinihillel.org

Virni was born in St. Louis, Mo. and raised in Southeast Mo. for 10 years and has been a resident of Champaign-Urbana for over 30 years. She studied at Parkland College and started her career in office management. Virni worked as an Administrative Professional for Presence Health. In her spare time, she enjoys gardening with her husband and raising her two daughters. Virni also enjoys cooking for a small group of seniors who are no longer able to cook for themselves.

Rabbi Shmuel & Jackie Hauss
OUJLIC-JET Rabbinic Couple
rabbishmuel@illinihillel.org
jackie@illinihillel.org

Key Moments in Temple Israel History

1986

Marc Maxwell and David Passer become the first gay couple to obtain a family membership to congregation of Temple Israel; in 1992, Associate Rabbi Friedman performs the congregation's first same-sex commitment ceremony.

Dark X (2015–)
Isiah Maxwell: Isiah Maxwell

Dark X (TV Series)
Details

Pornstars Maitland Ward, Ella Nova 3sum with Isiah Maxwell-2 456,728 98 %

E Eroticbaroness5 Subscribe 1.8K Ella Nova Isiah Maxwell Maitland Ward BBC Cowgirl HD Vi

https://www.imdb.com › name › nm6731200 › bio
Ella Nova - Biography - IMDb
September 4, 1991 · Fort Worth, Texas, USA Birth name **Carissa Nicole Bryson** Height 5' 7" (1.70 m)

Virni Bryson
Office Manager
virni@illinihillel.org

Virni was born in St. Louis, Mo. and raised in Southeast Mo. for 10 years and has been a resident of Champaign-Urbana for over 30 years. She studied at Parkland College and started her career in office management. Virni worked as an Administrative Professional for Presence Health. In her spare time, she enjoys gardening with her husband and raising her two daughters. Virni also enjoys cooking for a small group of seniors who are no longer able to cook for themselves.

Rabbi Shmuel & Jackie Hauss
OUJLIC-JET Rabbinic Couple
rabbishmuel@illinihillel.org
jackie@illinihillel.org

Key Moments in Temple Israel History

1986

Marc Maxwell and David Passer become the first gay couple to obtain a family membership to congregation of Temple Israel; in 1992, Associate Rabbi Friedman performs the congregation's first same-sex commitment ceremony.

Dark X (2015–)
Isiah Maxwell: Isiah Maxwell

Dark X (TV Series)
Details

Pornstars Maitland Ward, Ella Nova 3sum with Isiah Maxwell-2 456,728 98 %

E Eroticbaroness5 Subscribe 1.8K Ella Nova Isiah Maxwell Maitland Ward BBC Cowgirl HD Vi

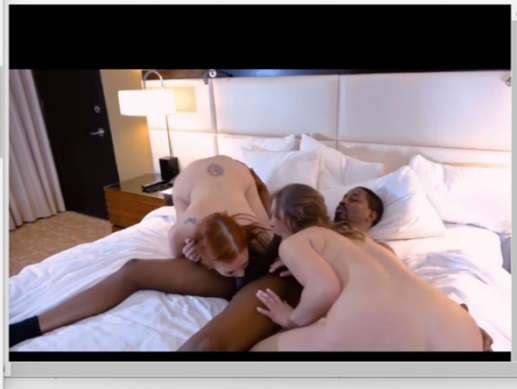

https://www.imdb.com › name › nm6731200 › bio
Ella Nova - Biography - IMDb
September 4, 1991 · Fort Worth, Texas, USA Birth name **Carissa Nicole Bryson** Height 5′ 7″ (1.70 m)

Virni Bryson
Office Manager
virni@illinihillel.org

Virni was born in St. Louis, Mo. and raised in Southeast Mo. for 10 years and has been a resident of Champaign-Urbana for over 30 years. She studied at Parkland College and started her career in office management. Virni worked as an Administrative Professional for Presence Health. In her spare time, she enjoys gardening with her husband and raising her two daughters. Virni also enjoys cooking for a small group of seniors who are no longer able to cook for themselves.

Rabbi Shmuel & Jackie Hauss
OUJLIC-JET Rabbinic Couple
rabbishmuel@illinihillel.org
jackie@illinihillel.org

Key Moments in Temple Israel History

1986

Marc Maxwell and David Passer become the first gay couple to obtain a family membership to congregation of Temple Israel; in 1992, Associate Rabbi Friedman performs the congregation's first same-sex commitment ceremony.

Dark X (2015–)
Isiah Maxwell: Isiah Maxwell

Dark X (TV Series)
Details

Pornstars Maitland Ward, Ella Nova 3sum with Isiah Maxwell-2 456,728 98 %

E Eroticbaroness5 Subscribe 1.8K Ella Nova Isiah Maxwell Maitland Ward BBC Cowgirl HD Vi

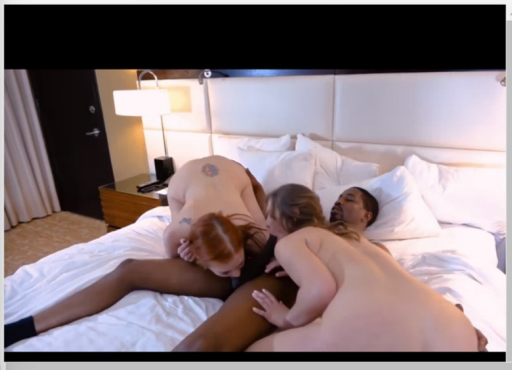

https://www.imdb.com › name › nm6731200 › bio
Ella Nova - Biography - IMDb
September 4, 1991 · Fort Worth, Texas, USA Birth name **Carissa Nicole Bryson** Height 5′ 7″ (1.70 m)

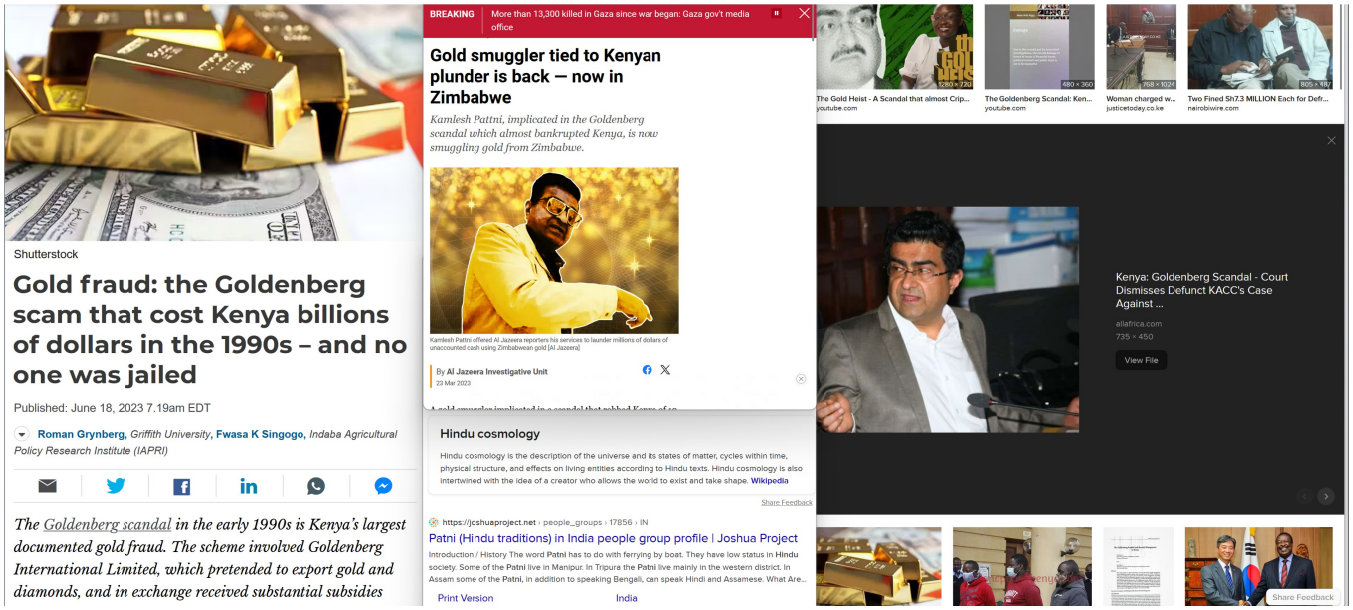

Shutterstock

Gold fraud: the Goldenberg scam that cost Kenya billions of dollars in the 1990s – and no one was jailed

Published: June 18, 2023 7.19am EDT

Roman Grynberg, *Griffith University*, **Fwasa K Singogo**, *Indaba Agricultural Policy Research Institute (IAPRI)*

The Goldenberg scandal in the early 1990s is Kenya's largest documented gold fraud. The scheme involved Goldenberg International Limited, which pretended to export gold and diamonds, and in exchange received substantial subsidies

BREAKING More than 13,300 killed in Gaza since war began: Gaza gov't media office

Gold smuggler tied to Kenyan plunder is back — now in Zimbabwe

Kamlesh Pattni, implicated in the Goldenberg scandal which almost bankrupted Kenya, is now smuggling gold from Zimbabwe.

Kamlesh Pattni offered Al Jazeera reporters his services to launder millions of dollars of unaccounted cash using Zimbabwean gold [Al Jazeera]

By Al Jazeera Investigative Unit
23 Mar 2023

Hindu cosmology

Hindu cosmology is the description of the universe and its states of matter, cycles within time, physical structure, and effects on living entities according to Hindu texts. Hindu cosmology is also intertwined with the idea of a creator who allows the world to exist and take shape. Wikipedia

Share Feedback

https://jcshuaproject.net › people_groups › 17856 › IN

Patni (Hindu traditions) in India people group profile | Joshua Project

Introduction / History The word Patni has to do with ferrying by boat. They have low status in Hindu society. Some of the Patni live in Manipur. In Tripura the Patni live mainly in the western district. In Assam some of the Patni, in addition to speaking Bengali, can speak Hindi and Assamese. What Are...

Print Version India

The Gold Heist - A Scandal that almost Crip... youtube.com

The Goldenberg Scandal: Ken... youtube.com

Woman charged w... justicetoday.co.ke

Two Fined Sh7.3 MILLION Each for Defr... nairobiwire.com

Kenya: Goldenberg Scandal - Court Dismisses Defunct KACC's Case Against ...

allafrica.com
735 × 450

View File

Share Feedback

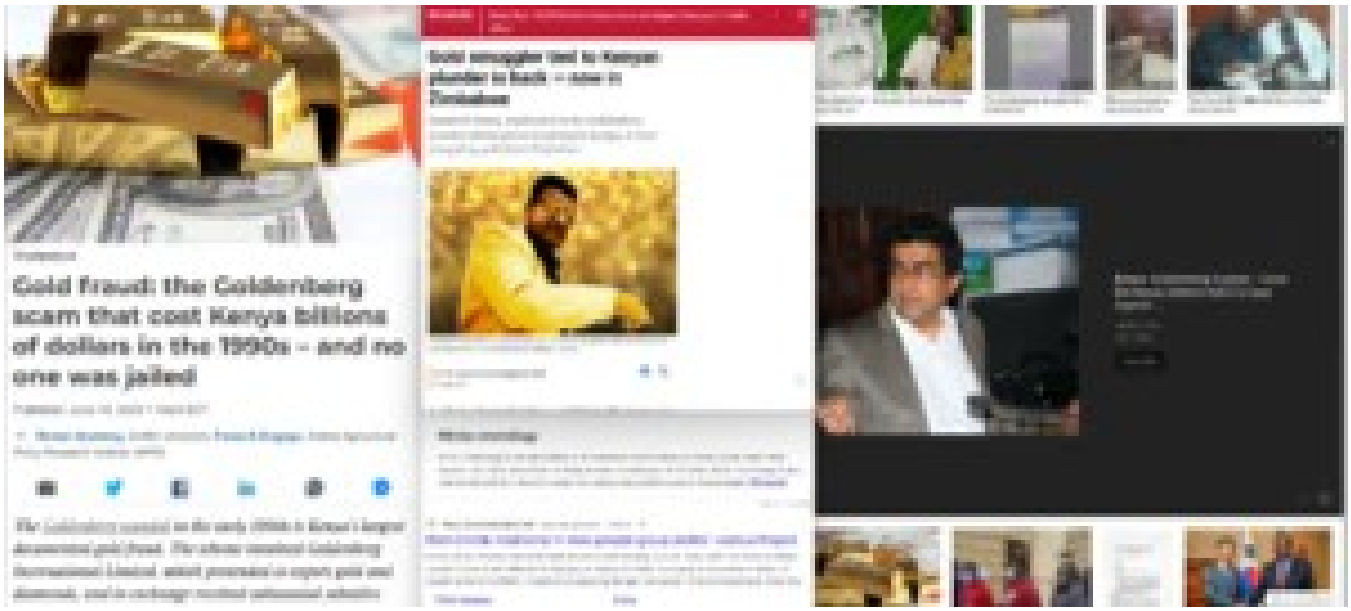
Gold Fraud: the Goldenberg scam that cost Kenya billions of dollars in the 1990s – and no one was jailed

BREAKING More than 13,300 killed in Gaza since war began: Gaza govt media office

Gold smuggler tied to Kenyan plunder is back — now in Zimbabwe

Kamlesh Patni, implicated in the Goldenberg scandal which almost bankrupted Kenya, is now smuggling gold from Zimbabwe.

By Al Jazeera Investigative Unit

Hindu cosmology

Hindu cosmology is the description of the universe and its states of matter, cycles within time, physical structures, and effects on living entities according to Hindu texts. Hindu cosmology is also intertwined with the idea of a creator who allows the world to exist and take shape. Wikipedia

https://joshuaprojects.net › people_groups › 17936 › IN

Patni (Hindu traditions) in India people group profile | Joshua Project

Introduction / History The word Patni has to do with ferrying by boat. They have low status in Hindu society. Some of the Patni live in Manipur. In Tripura the Patni live mainly in the western district. In Assam some of the Patni, in addition to speaking Bengali, can speak Hindi and Assamese. What Are...

Print Version India

Shutterstock

Gold fraud: the Goldenberg scam that cost Kenya billions of dollars in the 1990s – and no one was jailed

Published: June 18, 2023 7.19am EDT

Ronan Geybens, Griffith University, Pawan K Singaya, Indian Agricultural Policy Research Institute (IAPRI)

The Goldenberg scandal in the early 1990s is Kenya's largest documented gold fraud. The scheme involved Goldenberg International Limited, which pretended to export gold and diamonds, and in exchange received substantial subsidies

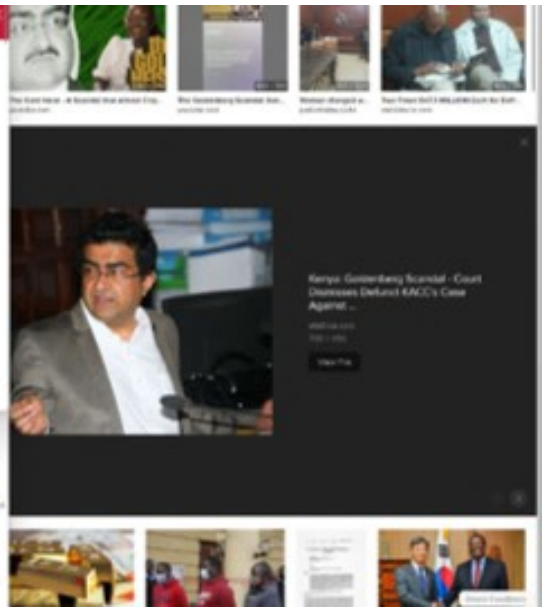

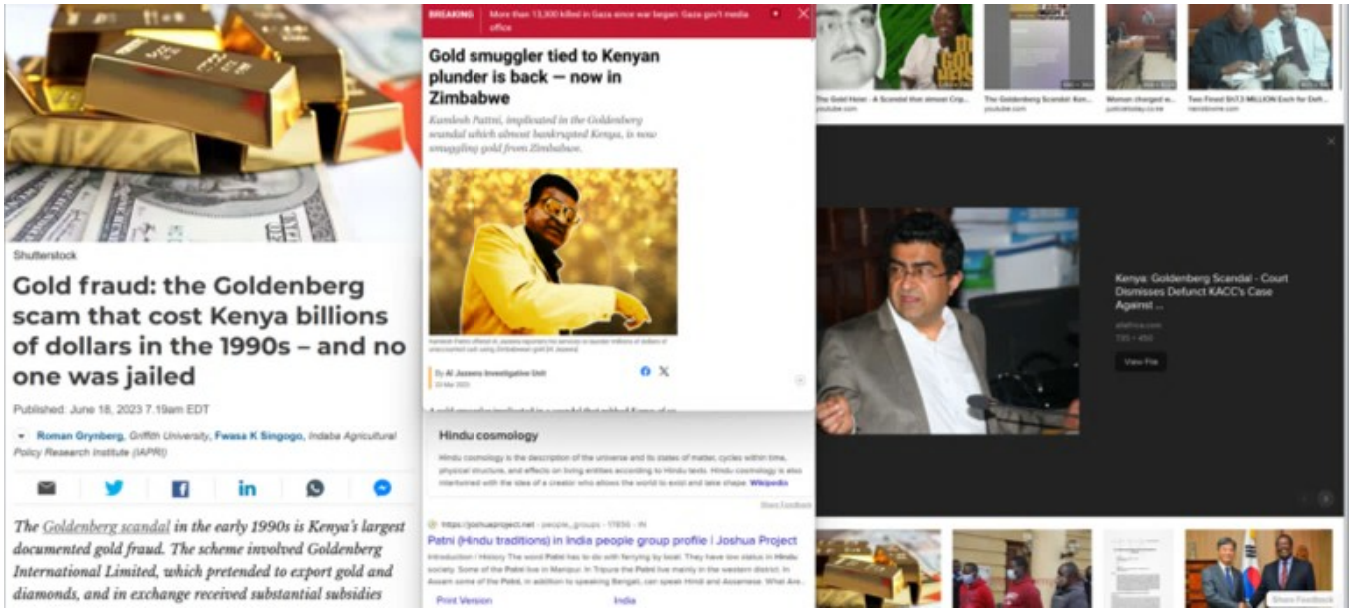
Shutterstock
Gold fraud: the Goldenberg scam that cost Kenya billions of dollars in the 1990s – and no one was jailed
Published: June 18, 2023 7.19am EDT
Roman Grynberg, Griffith University, Fwasa K Singogo, Indaba Agricultural Policy Research Institute (IAPRI)
The Goldenberg scandal in the early 1990s is Kenya's largest documented gold fraud. The scheme involved Goldenberg International Limited, which pretended to export gold and diamonds, and in exchange received substantial subsidies
BREAKING
More than 13,300 killed in Gaza since war began: Gaza gov't media office
Gold smuggler tied to Kenyan plunder is back — now in Zimbabwe
Kamlesh Patni, implicated in the Goldenberg scandal which almost bankrupted Kenya, is now smuggling gold from Zimbabwe.
By Al Jazeera Investigative Unit
Hindu cosmology
Hindu cosmology is the description of the universe and its states of matter, cycles within time, physical structure, and effects on living entities according to Hindu texts. Hindu cosmology is also interlwined with the idea of a creator who allows the world to exist and take shape. Wikipedia
Patni (Hindu traditions) in India people group profile | Joshua Project
Print Version
India
Kenya: Goldenberg Scandal - Court Dismisses Defunct KACC's Case Against ...
View File

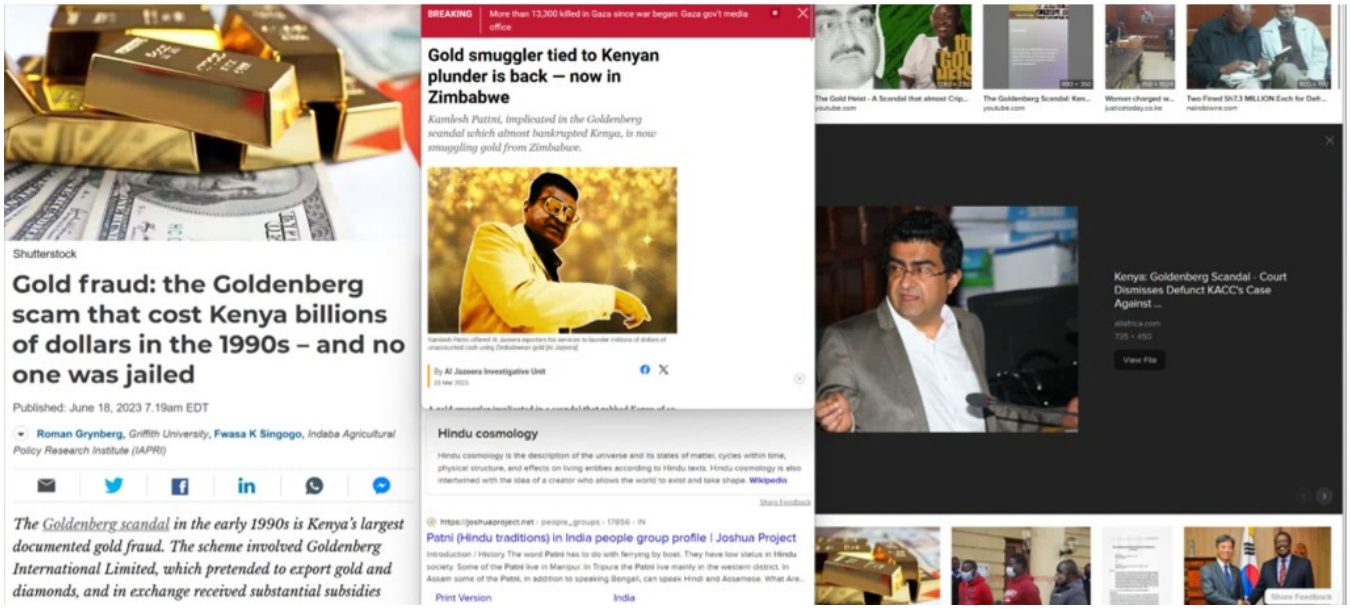
Shutterstock
Gold fraud: the Goldenberg scam that cost Kenya billions of dollars in the 1990s – and no one was jailed
Published: June 18, 2023 7.19am EDT
Roman Grynberg, Griffith University, Fwasa K Singogo, Indaba Agricultural Policy Research Institute (IAPRI)
The Goldenberg scandal in the early 1990s is Kenya's largest documented gold fraud. The scheme involved Goldenberg International Limited, which pretended to export gold and diamonds, and in exchange received substantial subsidies
BREAKING
More than 13,300 killed in Gaza since war began: Gaza gov't media office
Gold smuggler tied to Kenyan plunder is back — now in Zimbabwe
Kamlesh Patni, implicated in the Goldenberg scandal which almost bankrupted Kenya, is now smuggling gold from Zimbabwe.
By Al Jazeera Investigative Unit
Hindu cosmology
Hindu cosmology is the description of the universe and its states of matter, cycles within time, physical structure, and effects on living entities according to Hindu texts. Hindu cosmology is also interlwined with the idea of a creator who allows the world to exist and take shape. Wikipedia
Patni (Hindu traditions) in India people group profile | Joshua Project
Print Version
India
Kenya: Goldenberg Scandal - Court Dismisses Defunct KACC's Case Against ...
View File

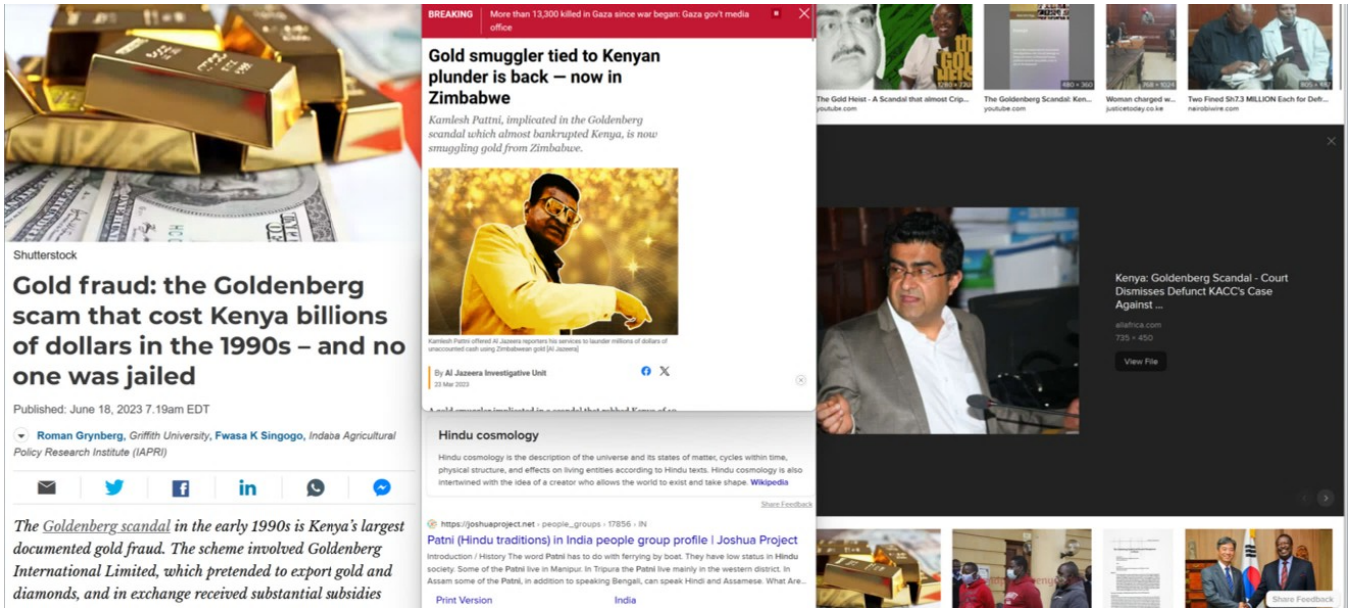

Shutterstock

Gold fraud: the Goldenberg scam that cost Kenya billions of dollars in the 1990s – and no one was jailed

Published: June 18, 2023 7.19am EDT

Roman Grynberg, *Griffith University*, Fwasa K Singogo, *Indaba Agricultural Policy Research Institute (IAPRI)*

The Goldenberg scandal in the early 1990s is Kenya's largest documented gold fraud. The scheme involved Goldenberg International Limited, which pretended to export gold and diamonds, and in exchange received substantial subsidies

BREAKING More than 13,300 killed in Gaza since war began: Gaza gov't media office

Gold smuggler tied to Kenyan plunder is back — now in Zimbabwe

Kamlesh Pattni, implicated in the Goldenberg scandal which almost bankrupted Kenya, is now smuggling gold from Zimbabwe.

Kamlesh Pattni offered Al Jazeera reporters his services to launder millions of dollars of unaccounted cash using Zimbabwean gold [Al Jazeera]

By Al Jazeera Investigative Unit
23 Mar 2023

Hindu cosmology

Hindu cosmology is the description of the universe and its states of matter, cycles within time, physical structure, and effects on living entities according to Hindu texts. Hindu cosmology is also intertwined with the idea of a creator who allows the world to exist and take shape. Wikipedia

Share Feedback

https://joshuaproject.net › people_groups › 17856 › IN

Patni (Hindu traditions) in India people group profile | Joshua Project

Introduction / History The word Patni has to do with ferrying by boat. They have low status in Hindu society. Some of the Patni live in Manipur. In Tripura the Patni live mainly in the western district. In Assam some of the Patni, in addition to speaking Bengali, can speak Hindi and Assamese. What Are...

Print Version India

The Gold Heist - A Scandal that almost Crip... youtube.com

The Goldenberg Scandal: Ken... youtube.com

Woman charged w... justicetoday.co.ke

Two Fined Sh7.3 MILLION Each for Defr... nairobiwire.com

Kenya: Goldenberg Scandal - Court Dismisses Defunct KACC's Case Against ...

allafrica.com
735 × 450

View File

Share Feedback

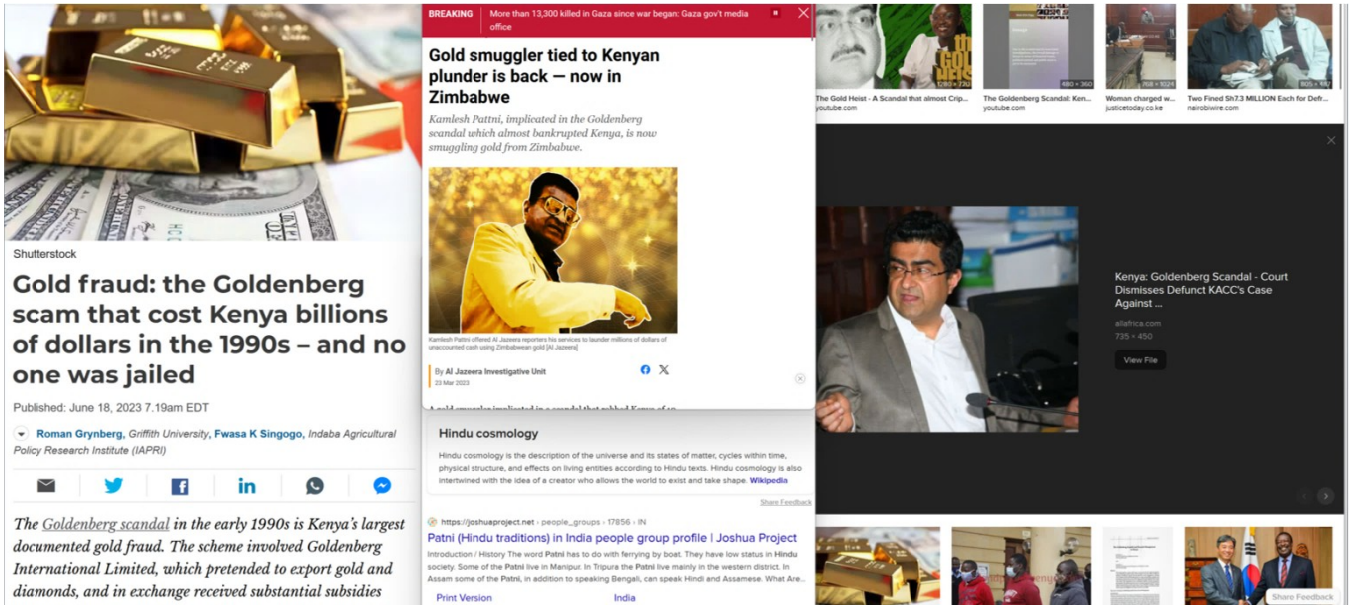

Shutterstock

Gold fraud: the Goldenberg scam that cost Kenya billions of dollars in the 1990s – and no one was jailed

Published: June 18, 2023 7.19am EDT

Roman Grynberg, *Griffith University*, Fwasa K Singogo, *Indaba Agricultural Policy Research Institute (IAPRI)*

The Goldenberg scandal in the early 1990s is Kenya's largest documented gold fraud. The scheme involved Goldenberg International Limited, which pretended to export gold and diamonds, and in exchange received substantial subsidies

BREAKING More than 13,300 killed in Gaza since war began: Gaza gov't media office

Gold smuggler tied to Kenyan plunder is back — now in Zimbabwe

Kamlesh Pattni, implicated in the Goldenberg scandal which almost bankrupted Kenya, is now smuggling gold from Zimbabwe.

Kamlesh Pattni offered Al Jazeera reporters his services to launder millions of dollars of unaccounted cash using Zimbabwean gold [Al Jazeera]

By Al Jazeera Investigative Unit
23 Mar 2023

Hindu cosmology

Hindu cosmology is the description of the universe and its states of matter, cycles within time, physical structure, and effects on living entities according to Hindu texts. Hindu cosmology is also intertwined with the idea of a creator who allows the world to exist and take shape. Wikipedia

Share Feedback

https://joshuaproject.net › people_groups › 17856 › IN

Patni (Hindu traditions) in India people group profile | Joshua Project

Introduction / History The word Patni has to do with ferrying by boat. They have low status in Hindu society. Some of the Patni live in Manipur. In Tripura the Patni live mainly in the western district. In Assam some of the Patni, in addition to speaking Bengali, can speak Hindi and Assamese. What Are...

Print Version India

The Gold Heist - A Scandal that almost Crip... youtube.com

The Goldenberg Scandal: Ken... youtube.com

Woman charged w... justicetoday.co.ke

Two Fined Sh7.3 MILLION Each for Defr... nairobiwire.com

Kenya: Goldenberg Scandal - Court Dismisses Defunct KACC's Case Against ...

allafrica.com
735 × 450

View File

Share Feedback

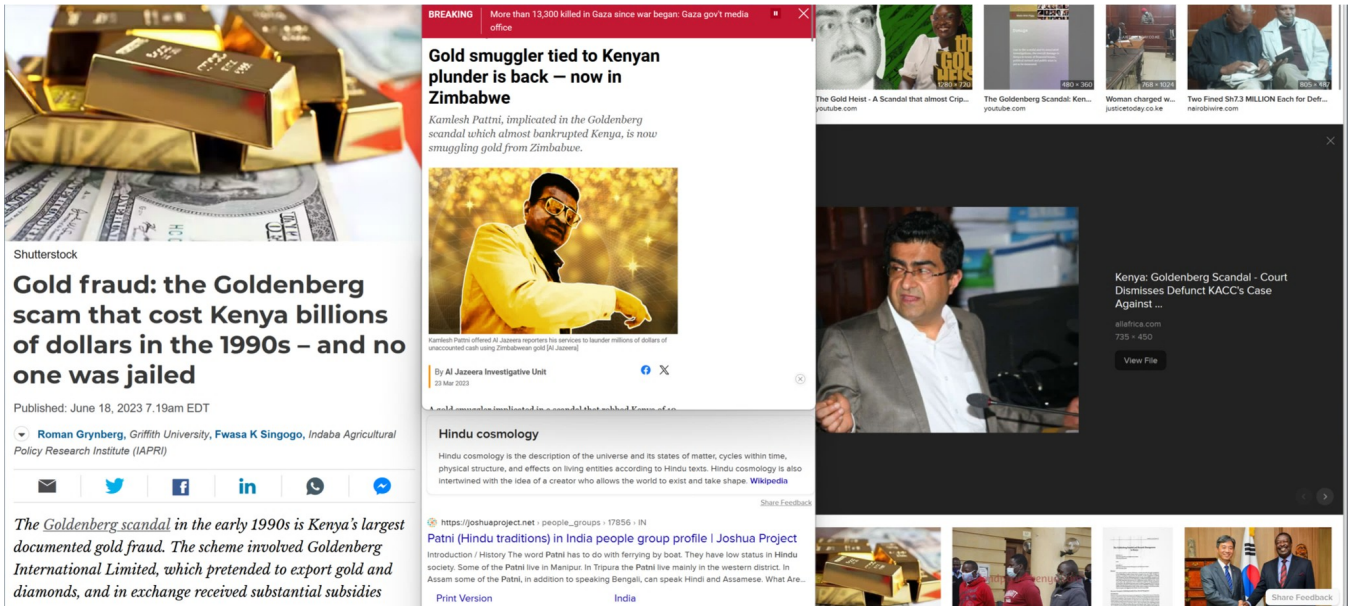
Shutterstock
Gold fraud: the Goldenberg scam that cost Kenya billions of dollars in the 1990s – and no one was jailed
Published: June 18, 2023 7.19am EDT
Roman Grynberg, Griffith University, Fwasa K Singogo, Indaba Agricultural Policy Research Institute (IAPRI)
The Goldenberg scandal in the early 1990s is Kenya's largest documented gold fraud. The scheme involved Goldenberg International Limited, which pretended to export gold and diamonds, and in exchange received substantial subsidies
BREAKING
More than 13,300 killed in Gaza since war began: Gaza gov't media office
Gold smuggler tied to Kenyan plunder is back — now in Zimbabwe
Kamlesh Pattni, implicated in the Goldenberg scandal which almost bankrupted Kenya, is now smuggling gold from Zimbabwe.
Kamlesh Pattni offered Al Jazeera reporters his services to launder millions of dollars of unaccounted cash using Zimbabwean gold [Al Jazeera]
By Al Jazeera Investigative Unit
23 Mar 2023
Hindu cosmology
Hindu cosmology is the description of the universe and its states of matter, cycles within time, physical structure, and effects on living entities according to Hindu texts. Hindu cosmology is also intertwined with the idea of a creator who allows the world to exist and take shape. Wikipedia
Share Feedback
https://joshuaproject.net › people_groups › 17856 › IN
Patni (Hindu traditions) in India people group profile | Joshua Project
Introduction / History The word Patni has to do with ferrying by boat. They have low status in Hindu society. Some of the Patni live in Manipur. In Tripura the Patni live mainly in the western district. In Assam some of the Patni, in addition to speaking Bengali, can speak Hindi and Assamese. What Are...
Print Version
India
The Gold Heist - A Scandal that almost Crip...
youtube.com
The Goldenberg Scandal: Ken...
youtube.com
Woman charged w...
justicetoday.co.ke
Two Fined Sh7.3 MILLION Each for Defr...
nairobiwire.com
Kenya: Goldenberg Scandal - Court Dismisses Defunct KACC's Case Against ...
allafrica.com
735 × 450
View File
Share Feedback

Caroline Ellison makes her first app...
uk.style.yahoo.com
FTXing fraudsters: Caroline Ellison and Gar...
stockhead.com.au
Defense Counsel: Sam Bankm...
breitbart.com
'Crypto King' Sam Bankman-Fried guilty of F...
au.sports.yahoo.com
VS
Google Wins Case Against Oracle In Sup...
theunn.com
James Gosling on Apple, Apache, Go...
youtube.com
James Gosling on Oracle, Once Again - DZone
dzone.com
James Gosling Quotes (8 wallpapers) - Quot...
qotefancy.com
Java creator unhappy with Ora...
itworld.com
Java-skaparen Gosling på krigsstigen m...
techworld.idg.se
Google hires James Go...
talkandroid.com
Eclipse: Camisetas James Gosling vs Oracle
eclipse-es.blogspot.com
James Gosling, by Tommaso B.
slideshare.net
Technobabble: Ja...
tech.element77.com
【IT】- Java之父James Go...
bilibili.com
Java

VS
JAVA
JUST FREE
java

VS

VS
JAVA
JUST FREE IT
Hold Oracle to their Pledge
James Gosling
Java

VS
JAVA
JUST FREE IT
Hold Oracle to their Pledge
James Gosling
Java

Caroline Ellison makes her first app...
uk.style.yahoo.com
FTXing fraudsters: Caroline Ellison and Gar...
stockhead.com.au
Defense Counsel: Sam Bankm...
breitbart.com
'Crypto King' Sam Bankman-Fried guilty of F...
au.sports.yahoo.com
VS
Google Wins Case Against Oracle In Sup...
theunn.com
James Gosling on Apple, Apache, Go...
youtube.com
James Gosling on Oracle, Once Again - DZone
dzone.com
James Gosling Quotes (8 wallpapers) - Quot...
quotefancy.com
Java creator unhappy with Ora...
itworld.com
Java-skaparen Gosling på krigsstigen m...
techworld.idg.se
Google hires James Go
talkandroid.com
JAVA
JUST FREE I
Hold Oracle to their Pledg
Eclipse: Camisetas James Gosling vs Oracle
eclipse-es.blogspot.com
James Gosling, by Tommaso B.
slideshare.net
Technobabble: Ja...
tech.element77.com
[IT] - Java2SX James Go
bilibili.com
Java

VS
474 × 316
Caroline Ellison makes her first app...
uk.style.yahoo.com
640 × 360
FTXing fraudsters: Caroline Ellison and Gar...
stockhead.com.au
640 × 480
Defense Counsel: Sam Bankm...
breitbart.com
960 × 540
'Crypto King' Sam Bankman-Fried guilty of F...
au.sports.yahoo.com
Google Wins Case Against Oracle In Sup...
theunn.com
James Gosling on Apple, Apache, Go...
youtube.com
James Gosling on Oracle, Once Again - DZone
dzone.com
James Gosling Quotes (8 wallpapers) - Quot...
quotefancy.com
Java creator unhappy with Ora...
itworld.com
Java-skaparen Gosling på krigsstigen m...
techworld.idg.se
Google hires James Go
talkandroid.com
Eclipse: Camisetas James Gosling vs Oracle
eclipse-es.blogspot.com
James Gosling, by Tommaso B.
slideshare.net
Technobabble: Ja...
tech.element77.com
【IT】 -Java之父James Go
bilibili.com
JAVA
JUST FREE IT
Hold Oracle to their Pledge
Java

VS
474 × 316
Caroline Ellison makes her first app...
uk.style.yahoo.com
640 × 360
FTXing fraudsters: Caroline Ellison and Gar...
stockhead.com.au
640 × 480
Defense Counsel: Sam Bankm...
breitbart.com
960 × 540
'Crypto King' Sam Bankman-Fried guilty of F...
au.sports.yahoo.com
Google Wins Case Against Oracle In Sup...
theunn.com
James Gosling on Apple, Apache, Go...
youtube.com
James Gosling on Oracle, Once Again - DZone
dzone.com
James Gosling Quotes (8 wallpapers) - Quot...
quotefancy.com
Java creator unhappy with Ora...
itworld.com
Java-skaparen Gosling på krigsstigen m...
techworld.idg.se
Google hires James Go
talkandroid.com
Eclipse: Camisetas James Gosling vs Oracle
eclipse-es.blogspot.com
James Gosling, by Tommaso B.
slideshare.net
Technobabble: Ja...
tech.element77.com
【IT】 -Java之父James Go
bilibili.com
JAVA
JUST FREE IT
Hold Oracle to their Pledge
Java

Known as *Los Narcosatánicos*, the group killed at least 16 victims and are suspected of possibly 10 more murders during a three-year period ending in 1989.

The Narcosatanists formed when the Hernández family, a Matamoros-based drug dealing clan, met a Cuban living in Mexico named Adolfo Constanzo. Constanzo apparently convinced the family that he could reverse their recent bad luck in the trafficking business through black magic.

Aldrete, a seemingly mild-mannered student who crossed the bridge daily to attend classes at a university in Brownsville, got pulled into the group through her relationship with a drug dealer who was linked to the Hernández family. She quickly became a top leader. The group called Constanzo "El Padrino," the Godfather, while Aldrete was known as "La Padrina"—the Godmother.

https://www.nj.com › opinion › 2023 › 10 › nj-rabbi-bob-menendez-has-been-a-champi

N.J. Rabbi: Bob Menendez has been a champion for Israel but now he

N.J. **Rabbi**: Bob **Menendez** has been a champion for Israel but now he needs to resign | Op

Updated: Oct. 04, 2023, 11:10 p.m. | Published: Oct. 04, 2023, 10:09 a.m. Sen. Bob **Menende**

https://jewishstandard.timesofisrael.com › facts-about-menendez

Facts about Menendez | The Jewish Standard

Facts about **Menendez** By **Rabbi** David Seth Kirshner April 9, 2015, 4:00 am Allegations are accusations and denunciations about a person. They do not need to be substantiated. They often...

https://www.politico.com › news › 2023 › 09 › 26 › bob-menendez-scandal-senate-der

Are Senate Dems fumbling the Menendez scandal? - POLITICO

Sep 26, 2023 · 09/26/2023 08:10 AM EDT. In the days since Sen. Bob **Menendez's** stunnin indictment on federal bribery charges, a surprising split screen has emerged. In New Jersey

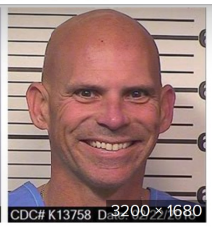

Menendez brothers who killed parents reunite...
usatoday.com

The Menend
abcnews.go.c

BBC

Sign In

Juan Orlando Hernández: Honduran ex-leader pleads not guilty

10th May 2022, 01:29 CDT

Share

By Vanessa Buschschlüter
BBC News

People gather in front of the United States federal courthouse where Mr Hernandez appeared on Tuesday

A former president of Honduras, Juan Orlando Hernández, has pleaded not guilty to drugs and weapons charges in a court in New York.

Mr Hernández, who governed the Central American nation until January, was extradited to the US on 21 April, less than three months after his second term in office ended.

The ex-leader has denied wrongdoing.

He says he is innocent and argues that disgruntled drug traffickers are trying to frame him.

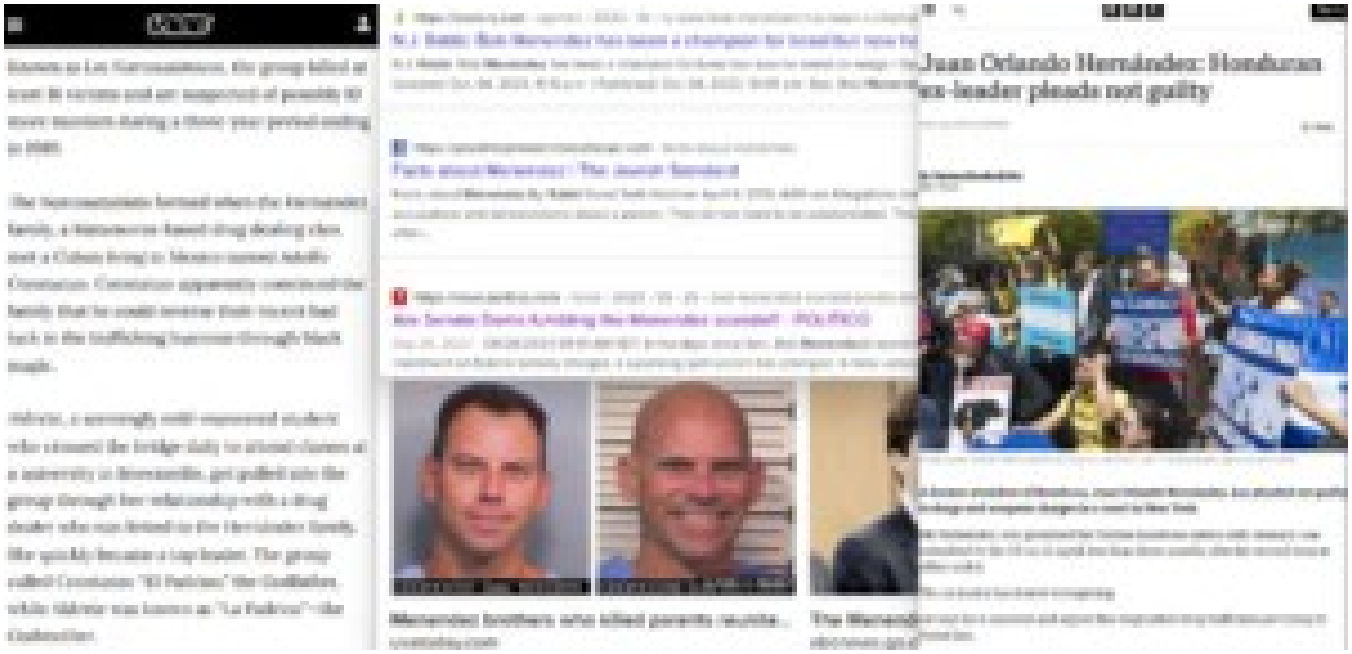
Juan Orlando Hernández: Honduras
ex-leader pleads not guilty

https://www.nj.com › opinion › 2023 › 10 › nj-rabbi-bob-menendez-has-been-a-champ

N.J. Rabbi: Bob Menendez has been a champion for Israel but now he

N.J. Rabbi: Bob Menendez has been a champion for Israel but now he needs to resign | Op

Updated: Oct. 04, 2023, 11:10 p.m. | Published: Oct. 04, 2023, 10:09 a.m. Sen. Bob Menend

https://jewishstandard.timesofisrael.com › facts-about-menendez

Facts about Menendez | The Jewish Standard

Facts about Menendez By Rabbi David Seth Kirshner April 9, 2015, 4:00 am Allegations are accusations and denunciations about a person. They do not need to be substantiated. They often...

https://www.politico.com › news › 2023 › 09 › 26 › bob-menendez-scandal-senate-de

Are Senate Dems fumbling the Menendez scandal? - POLITICO

Sep 26, 2023 · 09/26/2023 08:10 AM EDT. In the days since Sen. Bob Menendez's stunnin indictment on federal bribery charges, a surprising split screen has emerged. In New Jersey

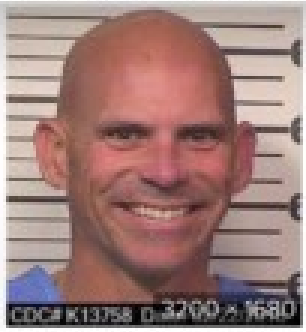

Menendez brothers who killed parents reunite...
usatoday.com

The Menend
abcnews.go.c

Juan O
ex-lead

By Vanessa Buschsch
BBC News

People gather in front

A former presi
to drugs and w

Mr Hernández,
extradited to th
office ended.

The ex-leader h

He says he is in
frame him.

VICE

Known as Los Narcosatánicos, the group killed at least 16 victims and are suspected of possibly 10 more murders during a three-year period ending in 1989.

The Narcosatanists formed when the Hernández family, a Matamoros-based drug dealing clan, met a Cuban living in Mexico named Adolfo Constanzo. Constanzo apparently convinced the family that he could reverse their recent bad luck in the trafficking business through black magic.

Aldrete, a seemingly mild-mannered student who crossed the bridge daily to attend classes at a university in Brownsville, got pulled into the group through her relationship with a drug dealer who was linked to the Hernández family. She quickly became a top leader. The group called Constanzo "El Padrino," the Godfather, while Aldrete was known as "La Padrina"—the Godmother.

https://www.nj.com › opinion › 2023 › 10 › nj-rabbi-bob-menendez-has-been-a-champ

N.J. Rabbi: Bob Menendez has been a champion for Israel but now he

N.J. Rabbi: Bob Menendez has been a champion for Israel but now he needs to resign | Op

Updated: Oct. 04, 2023, 11:10 p.m. | Published: Oct. 04, 2023, 10:09 a.m. Sen. Bob Menend

https://jewishstandard.timesofisrael.com › facts-about-menendez

Facts about Menendez | The Jewish Standard

Facts about Menendez By Rabbi David Seth Kirshner April 9, 2015, 4:00 am Allegations are accusations and denunciations about a person. They do not need to be substantiated. They often...

https://www.politico.com › news › 2023 › 09 › 26 › bob-menendez-scandal-senate-de

Are Senate Dems fumbling the Menendez scandal? - POLITICO

Sep 26, 2023 · 09/26/2023 08:10 AM EDT. In the days since Sen. Bob Menendez's stunnin indictment on federal bribery charges, a surprising split screen has emerged. In New Jersey

Menendez brothers who killed parents reunite...
usatoday.com

The Menend
abcnews.go.c

Juan Orlando Hernández: Honduran ex-leader pleads not guilty

A former president of Honduras, Juan Orlando Hernández, has pleaded not guilty to drugs and weapons charges in a court in New York.

Mr Hernández, who governed the Central American nation until January, was extradited to the US on 21 April, less than three months after his second term in office ended.

The ex-leader has denied wrongdoing.

He says he is innocent and argues that disgruntled drug traffickers are trying to frame him.

VICE

Known as *Los Narcosatánicos*, the group killed at least 16 victims and are suspected of possibly 10 more murders during a three-year period ending in 1989.

The Narcosatanists formed when the Hernández family, a Matamoros-based drug dealing clan, met a Cuban living in Mexico named Adolfo Constanzo. Constanzo apparently convinced the family that he could reverse their recent bad luck in the trafficking business through black magic.

Aldrete, a seemingly mild-mannered student who crossed the bridge daily to attend classes at a university in Brownsville, got pulled into the group through her relationship with a drug dealer who was linked to the Hernández family. She quickly became a top leader. The group called Constanzo "El Padrino," the Godfather, while Aldrete was known as "La Padrina"—the Godmother.

https://www.nj.com › opinion › 2023 › 10 › nj-rabbi-bob-menendez-has-been-a-champi

N.J. Rabbi: Bob Menendez has been a champion for Israel but now he

N.J. Rabbi: Bob Menendez has been a champion for Israel but now he needs to resign | Op

Updated: Oct. 04, 2023, 11:10 p.m. | Published: Oct. 04, 2023, 10:09 a.m. Sen. Bob Menend

https://jewishstandard.timesofisrael.com › facts-about-menendez

Facts about Menendez | The Jewish Standard

Facts about Menendez By Rabbi David Seth Kirshner April 9, 2015, 4:00 am Allegations are accusations and denunciations about a person. They do not need to be substantiated. They often...

https://www.politico.com › news › 2023 › 09 › 26 › bob-menendez-scandal-senate-de

Are Senate Dems fumbling the Menendez scandal? - POLITICO

Sep 26, 2023 · 09/26/2023 08:10 AM EDT. In the days since Sen. Bob Menendez's stunnin indictment on federal bribery charges, a surprising split screen has emerged. In New Jerse

Menendez brothers who killed parents reunite...
usatoday.com

The Menend
abcnews.go.c

BBC

Sign In

Juan Orlando Hernández: Honduran ex-leader pleads not guilty

10th May 2022, 01:29 CDT

Share

By Vanessa Buschschlüter
BBC News

People gather in front of the United States federal courthouse where Mr Hernandez appeared on Tuesday

A former president of Honduras, Juan Orlando Hernández, has pleaded not guilty to drugs and weapons charges in a court in New York.

Mr Hernández, who governed the Central American nation until January, was extradited to the US on 21 April, less than three months after his second term in office ended.

The ex-leader has denied wrongdoing.

He says he is innocent and argues that disgruntled drug traffickers are trying to frame him.

VICE

Known as *Los Narcosatánicos*, the group killed at least 16 victims and are suspected of possibly 10 more murders during a three-year period ending in 1989.

The Narcosatanists formed when the Hernández family, a Matamoros-based drug dealing clan, met a Cuban living in Mexico named Adolfo Constanzo. Constanzo apparently convinced the family that he could reverse their recent bad luck in the trafficking business through black magic.

Aldrete, a seemingly mild-mannered student who crossed the bridge daily to attend classes at a university in Brownsville, got pulled into the group through her relationship with a drug dealer who was linked to the Hernández family. She quickly became a top leader. The group called Constanzo "El Padrino," the Godfather, while Aldrete was known as "La Padrina"—the Godmother.

https://www.nj.com › opinion › 2023 › 10 › nj-rabbi-bob-menendez-has-been-a-champi

N.J. Rabbi: Bob Menendez has been a champion for Israel but now he

N.J. Rabbi: Bob Menendez has been a champion for Israel but now he needs to resign | Op

Updated: Oct. 04, 2023, 11:10 p.m. | Published: Oct. 04, 2023, 10:09 a.m. Sen. Bob Menend

https://jewishstandard.timesofisrael.com › facts-about-menendez

Facts about Menendez | The Jewish Standard

Facts about Menendez By Rabbi David Seth Kirshner April 9, 2015, 4:00 am Allegations are accusations and denunciations about a person. They do not need to be substantiated. They often...

https://www.politico.com › news › 2023 › 09 › 26 › bob-menendez-scandal-senate-de

Are Senate Dems fumbling the Menendez scandal? - POLITICO

Sep 26, 2023 · 09/26/2023 08:10 AM EDT. In the days since Sen. Bob Menendez's stunnin indictment on federal bribery charges, a surprising split screen has emerged. In New Jerse

CDC# K14101 Date: 10/31/2016
CDC# K13758 D
3200 × 1680

Menendez brothers who killed parents reunite...
usatoday.com

The Menend
abcnews.go.c

BBC

Sign In

Juan Orlando Hernández: Honduran ex-leader pleads not guilty

10th May 2022, 01:29 CDT

Share

By Vanessa Buschschlüter
BBC News

NO CLEMENCY

Reuters

People gather in front of the United States federal courthouse where Mr Hernandez appeared on Tuesday

A former president of Honduras, Juan Orlando Hernández, has pleaded not guilty to drugs and weapons charges in a court in New York.

Mr Hernández, who governed the Central American nation until January, was extradited to the US on 21 April, less than three months after his second term in office ended.

The ex-leader has denied wrongdoing.

He says he is innocent and argues that disgruntled drug traffickers are trying to frame him.

Known as *Los Narcosatánicos*, the group killed at least 16 victims and are suspected of possibly 10 more murders during a three-year period ending in 1989.

The Narcosatanists formed when the Hernández family, a Matamoros-based drug dealing clan, met a Cuban living in Mexico named Adolfo Constanzo. Constanzo apparently convinced the family that he could reverse their recent bad luck in the trafficking business through black magic.

Aldrete, a seemingly mild-mannered student who crossed the bridge daily to attend classes at a university in Brownsville, got pulled into the group through her relationship with a drug dealer who was linked to the Hernández family. She quickly became a top leader. The group called Constanzo "El Padrino," the Godfather, while Aldrete was known as "La Padrina"—the Godmother.

https://www.nj.com › opinion › 2023 › 10 › nj-rabbi-bob-menendez-has-been-a-champi

N.J. Rabbi: Bob Menendez has been a champion for Israel but now he

N.J. **Rabbi**: Bob **Menendez** has been a champion for Israel but now he needs to resign | Op

Updated: Oct. 04, 2023, 11:10 p.m. | Published: Oct. 04, 2023, 10:09 a.m. Sen. Bob **Menende**

https://jewishstandard.timesofisrael.com › facts-about-menendez

Facts about Menendez | The Jewish Standard

Facts about **Menendez** By **Rabbi** David Seth Kirshner April 9, 2015, 4:00 am Allegations are accusations and denunciations about a person. They do not need to be substantiated. They often...

https://www.politico.com › news › 2023 › 09 › 26 › bob-menendez-scandal-senate-de

Are Senate Dems fumbling the Menendez scandal? - POLITICO

Sep 26, 2023 · 09/26/2023 08:10 AM EDT. In the days since Sen. Bob **Menendez's** stunnin indictment on federal bribery charges, a surprising split screen has emerged. In New Jersey

Menendez brothers who killed parents reunite...
usatoday.com

The Menend
abcnews.go.c

BBC

Sign In

Juan Orlando Hernández: Honduran ex-leader pleads not guilty

10th May 2022, 01:29 CDT

Share

By Vanessa Buschschlüter
BBC News

People gather in front of the United States federal courthouse where Mr Hernandez appeared on Tuesday

A former president of Honduras, Juan Orlando Hernández, has pleaded not guilty to drugs and weapons charges in a court in New York.

Mr Hernández, who governed the Central American nation until January, was extradited to the US on 21 April, less than three months after his second term in office ended.

The ex-leader has denied wrongdoing.

He says he is innocent and argues that disgruntled drug traffickers are trying to frame him.

Known as *Los Narcosatánicos*, the group killed at least 16 victims and are suspected of possibly 10 more murders during a three-year period ending in 1989.

The Narcosatanists formed when the Hernández family, a Matamoros-based drug dealing clan, met a Cuban living in Mexico named Adolfo Constanzo. Constanzo apparently convinced the family that he could reverse their recent bad luck in the trafficking business through black magic.

Aldrete, a seemingly mild-mannered student who crossed the bridge daily to attend classes at a university in Brownsville, got pulled into the group through her relationship with a drug dealer who was linked to the Hernández family. She quickly became a top leader. The group called Constanzo "El Padrino," the Godfather, while Aldrete was known as "La Padrina"—the Godmother.

https://www.nj.com › opinion › 2023 › 10 › nj-rabbi-bob-menendez-has-been-a-champi

N.J. Rabbi: Bob Menendez has been a champion for Israel but now he

N.J. **Rabbi**: Bob **Menendez** has been a champion for Israel but now he needs to resign | Op

Updated: Oct. 04, 2023, 11:10 p.m. | Published: Oct. 04, 2023, 10:09 a.m. Sen. Bob **Menende**

https://jewishstandard.timesofisrael.com › facts-about-menendez

Facts about Menendez | The Jewish Standard

Facts about **Menendez** By **Rabbi** David Seth Kirshner April 9, 2015, 4:00 am Allegations are accusations and denunciations about a person. They do not need to be substantiated. They often...

https://www.politico.com › news › 2023 › 09 › 26 › bob-menendez-scandal-senate-de

Are Senate Dems fumbling the Menendez scandal? - POLITICO

Sep 26, 2023 · 09/26/2023 08:10 AM EDT. In the days since Sen. Bob **Menendez's** stunnin indictment on federal bribery charges, a surprising split screen has emerged. In New Jersey

Menendez brothers who killed parents reunite...
usatoday.com

The Menend
abcnews.go.c

BBC

Sign In

Juan Orlando Hernández: Honduran ex-leader pleads not guilty

10th May 2022, 01:29 CDT

Share

By Vanessa Buschschlüter
BBC News

People gather in front of the United States federal courthouse where Mr Hernandez appeared on Tuesday

A former president of Honduras, Juan Orlando Hernández, has pleaded not guilty to drugs and weapons charges in a court in New York.

Mr Hernández, who governed the Central American nation until January, was extradited to the US on 21 April, less than three months after his second term in office ended.

The ex-leader has denied wrongdoing.

He says he is innocent and argues that disgruntled drug traffickers are trying to frame him.

Known as *Los Narcosatánicos*, the group killed at least 16 victims and are suspected of possibly 10 more murders during a three-year period ending in 1989.

The Narcosatanists formed when the Hernández family, a Matamoros-based drug dealing clan, met a Cuban living in Mexico named Adolfo Constanzo. Constanzo apparently convinced the family that he could reverse their recent bad luck in the trafficking business through black magic.

Aldrete, a seemingly mild-mannered student who crossed the bridge daily to attend classes at a university in Brownsville, got pulled into the group through her relationship with a drug dealer who was linked to the Hernández family. She quickly became a top leader. The group called Constanzo "El Padrino," the Godfather, while Aldrete was known as "La Padrina"—the Godmother.

https://www.nj.com › opinion › 2023 › 10 › nj-rabbi-bob-menendez-has-been-a-champi

N.J. Rabbi: Bob Menendez has been a champion for Israel but now he

N.J. **Rabbi**: Bob **Menendez** has been a champion for Israel but now he needs to resign | Op

Updated: Oct. 04, 2023, 11:10 p.m. | Published: Oct. 04, 2023, 10:09 a.m. Sen. Bob **Menende**

https://jewishstandard.timesofisrael.com › facts-about-menendez

Facts about Menendez | The Jewish Standard

Facts about **Menendez** By **Rabbi** David Seth Kirshner April 9, 2015, 4:00 am Allegations are accusations and denunciations about a person. They do not need to be substantiated. They often...

https://www.politico.com › news › 2023 › 09 › 26 › bob-menendez-scandal-senate-de

Are Senate Dems fumbling the Menendez scandal? - POLITICO

Sep 26, 2023 · 09/26/2023 08:10 AM EDT. In the days since Sen. Bob **Menendez's** stunnin indictment on federal bribery charges, a surprising split screen has emerged. In New Jersey

Menendez brothers who killed parents reunite...
usatoday.com

The Menendi
abcnews.go.c

BBC Sign In

Juan Orlando Hernández: Honduran ex-leader pleads not guilty

10th May 2022, 01:29 CDT

Share

By Vanessa Buschschlüter
BBC News

People gather in front of the United States federal courthouse where Mr Hernandez appeared on Tuesday

A former president of Honduras, Juan Orlando Hernández, has pleaded not guilty to drugs and weapons charges in a court in New York.

Mr Hernández, who governed the Central American nation until January, was extradited to the US on 21 April, less than three months after his second term in office ended.

The ex-leader has denied wrongdoing.

He says he is innocent and argues that disgruntled drug traffickers are trying to frame him.

Chinese opium den. 1873 : r/OldScho...
reddit.com

Chinese Opium Den - Stock Image - C01...
sciencephoto.com

Inside The Opium Dens Of The Victo...
allthatsinteresting.com

Chinese smoking in an opium de...
gettyimages.com

Drug Dens: 10 Urban Underworlds of t...
urbanghostsmedia.com

Inside The Opium Dens Of The Victorian ...
allthatsinteresting.com

China: Opium Den Photograph by Granger

Coloured engraving depicting an o...

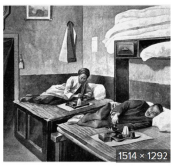

Opium Den Images - Opiate A...

LJASTHAN Opium cerem...

INDIA RAJASTHAN Opium cerem...
alamy.com

INDIA RAJASTHAN Opium cerem...
alamy.com

OPIUM HARVEST IN RAJASTHAN | Je...
jmgiboux.photoshelter.com

Male elcer in a Bis...
alamy.com

Visit Rohet on a trip to India | Audi...
audleytravel.com

INDIA RAJASTHAN Opium ceremony in a Bishnoi village near Jodhour Stock ...

alamy.com
1300 × 957

View File

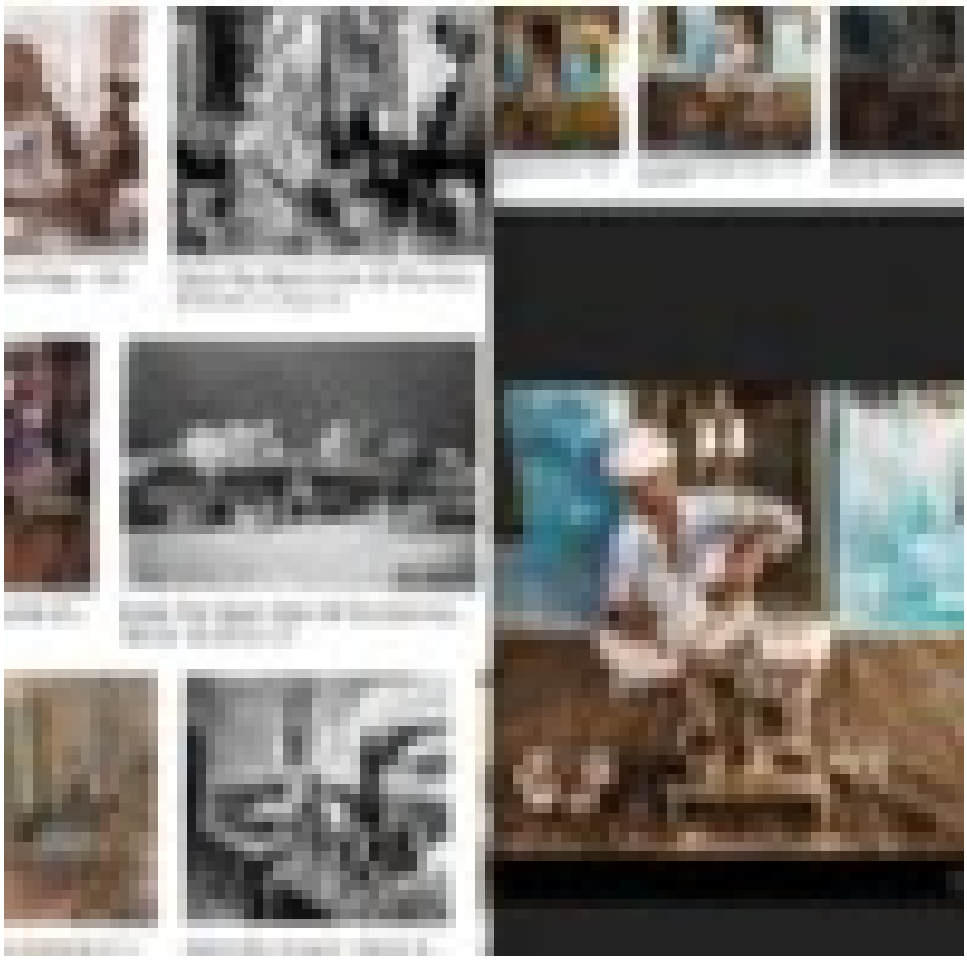

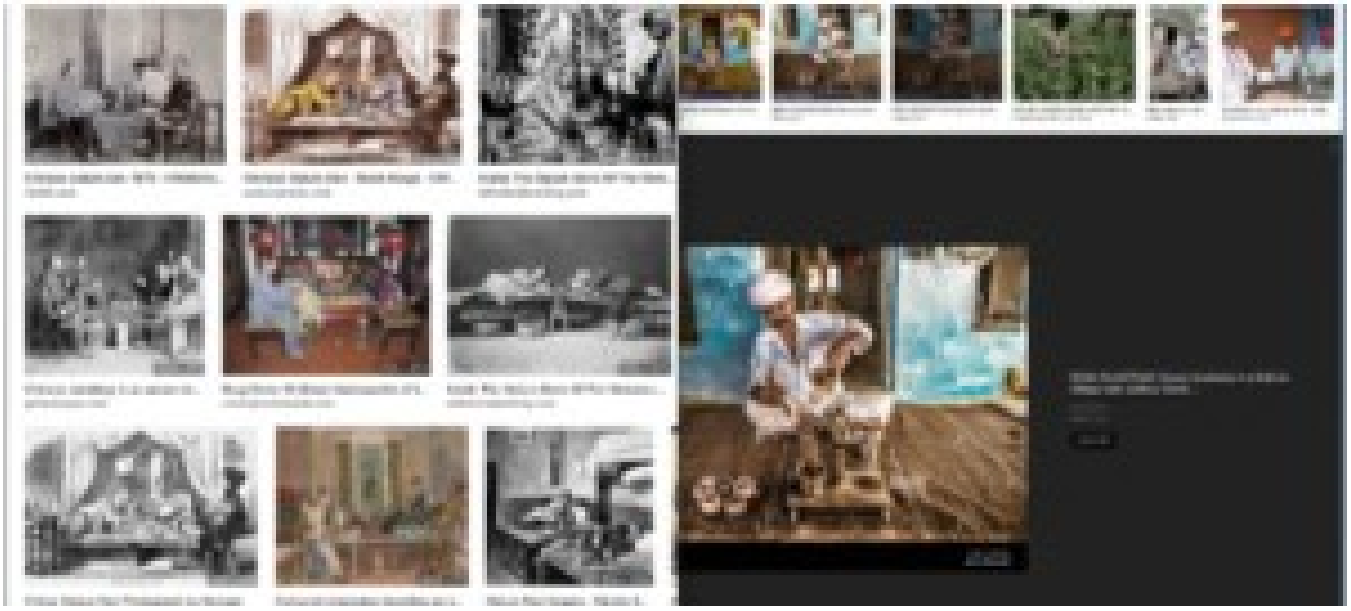

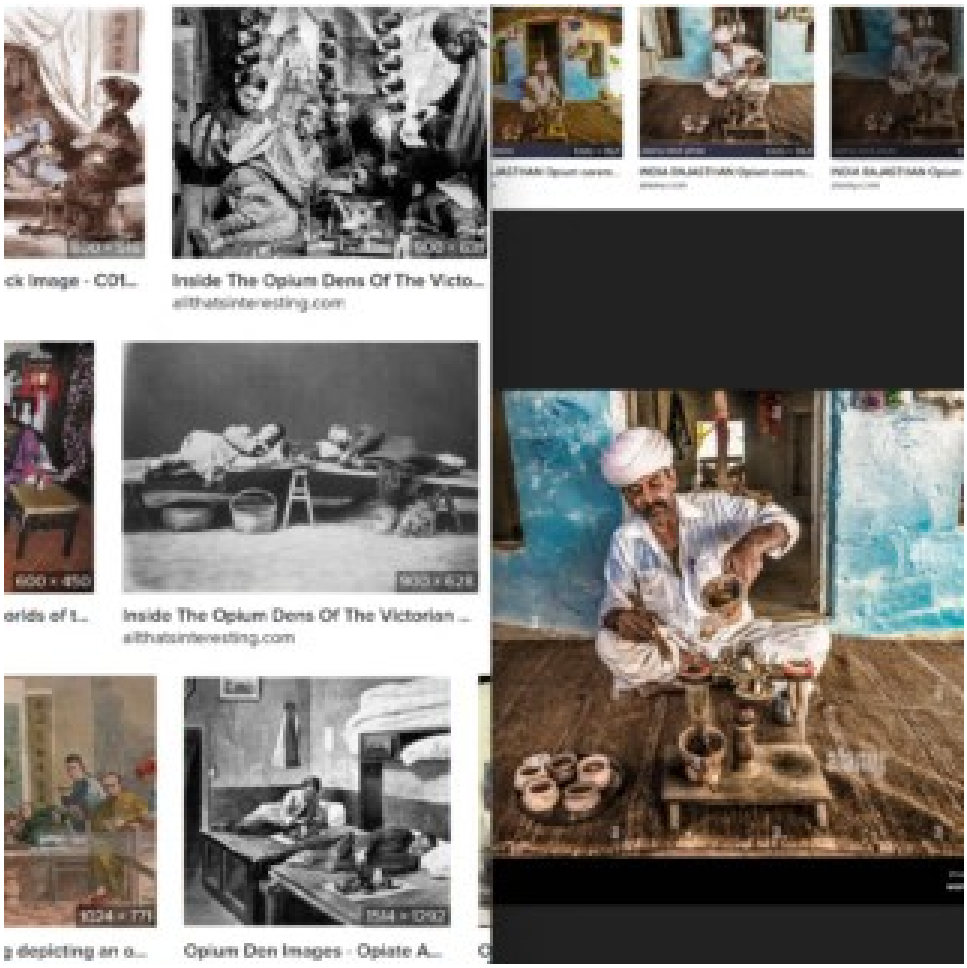
ck Image - CD1...
Inside The Opium Dens Of The Victo...
allthatsinteresting.com
orlds of t...
Inside The Opium Dens Of The Victorian ...
allthatsinteresting.com
g depicting an o...
Opium Den Images - Opiate A...

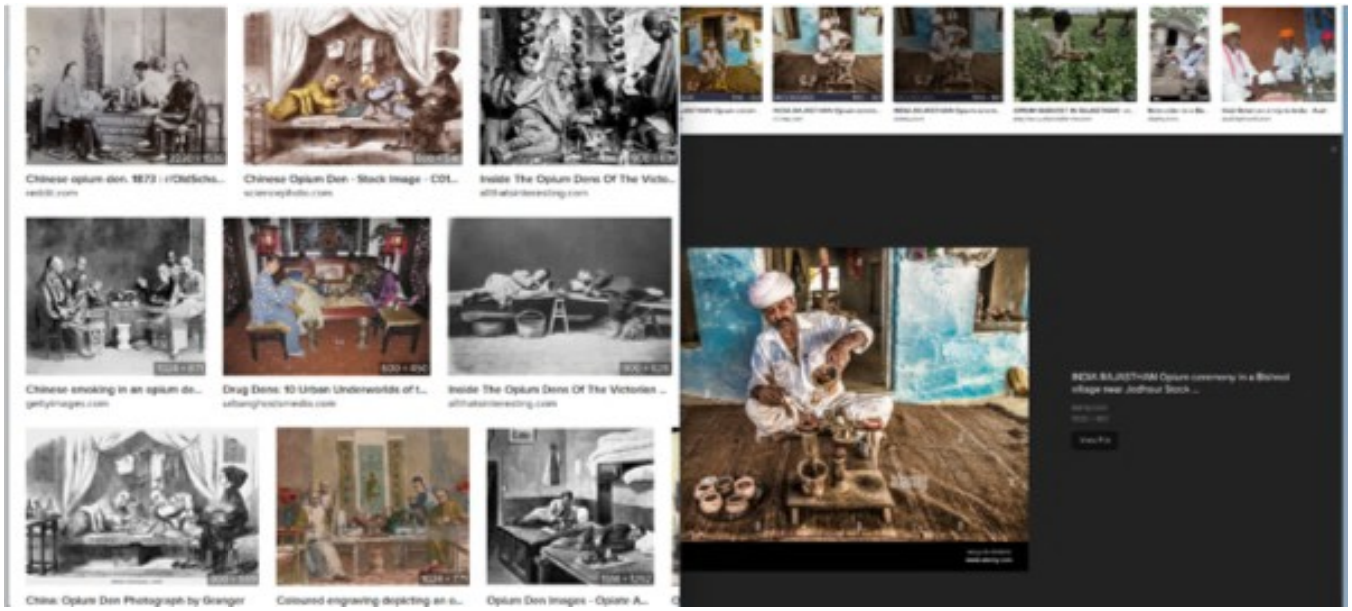
Chinese opium den. 1873 : r/OldScho...
reddit.com
Chinese Opium Den - Stock Image - C01...
sciencephoto.com
Inside The Opium Dens Of The Victo...
allthatsinteresting.com
Chinese smoking in an opium de...
gettyimages.com
Drug Dens: 10 Urban Underworlds of t...
urbanghostsmedia.com
Inside The Opium Dens Of The Victorian ...
allthatsinteresting.com
China: Opium Den Photograph by Granger
Coloured engraving depicting an o...
Opium Den Images - Opiate A...
INDIA RAJASTHAN Opium ceremony in a Bishnoi village near Jodhour Stock ...
View File

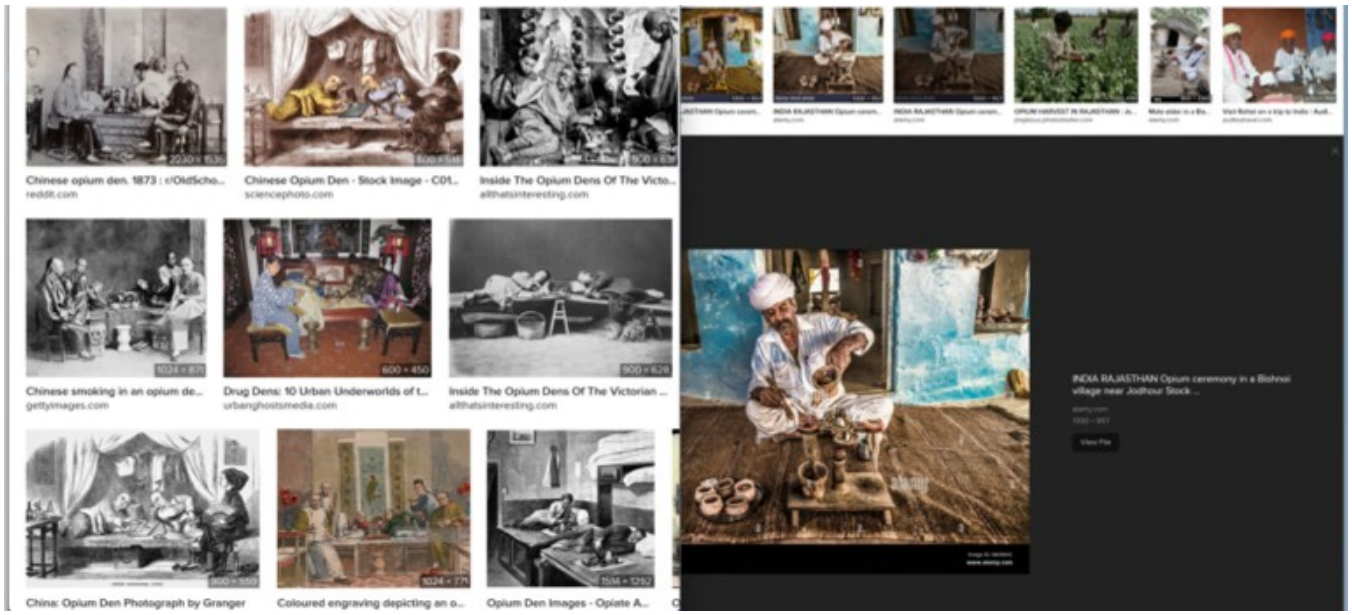
Chinese opium den. 1873 : r/OldScho...
reddit.com
Chinese Opium Den - Stock Image - C01...
sciencephoto.com
Inside The Opium Dens Of The Victo...
allthatsinteresting.com
Chinese smoking in an opium de...
gettyimages.com
Drug Dens: 10 Urban Underworlds of t...
urbanghostsmedia.com
Inside The Opium Dens Of The Victorian ...
allthatsinteresting.com
China: Opium Den Photograph by Granger
Coloured engraving depicting an o...
Opium Den Images - Opiate A...
INDIA RAJASTHAN Opium ceremony in a Bishnoi village near Jodhour Stock ...
View File

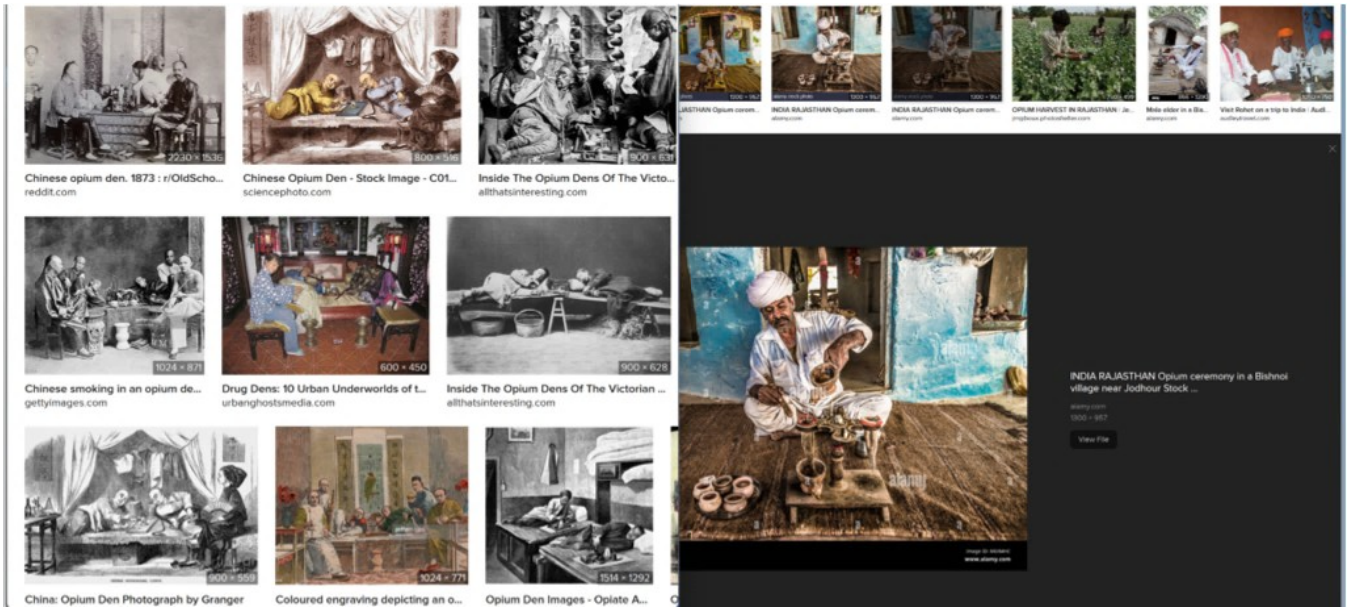
2230 × 1536
Chinese opium den. 1873 : r/OldScho...
reddit.com
800 × 516
Chinese Opium Den - Stock Image - C01...
sciencephoto.com
900 × 631
Inside The Opium Dens Of The Victo...
allthatsinteresting.com
1024 × 871
Chinese smoking in an opium de...
gettyimages.com
600 × 450
Drug Dens: 10 Urban Underworlds of t...
urbanghostsmedia.com
900 × 628
Inside The Opium Dens Of The Victorian ...
allthatsinteresting.com
900 × 559
China: Opium Den Photograph by Granger
1024 × 771
Coloured engraving depicting an o...
1514 × 1292
Opium Den Images - Opiate A...
INDIA RAJASTHAN Opium ceremony in a Bishnoi village near Jodhour Stock ...
View File

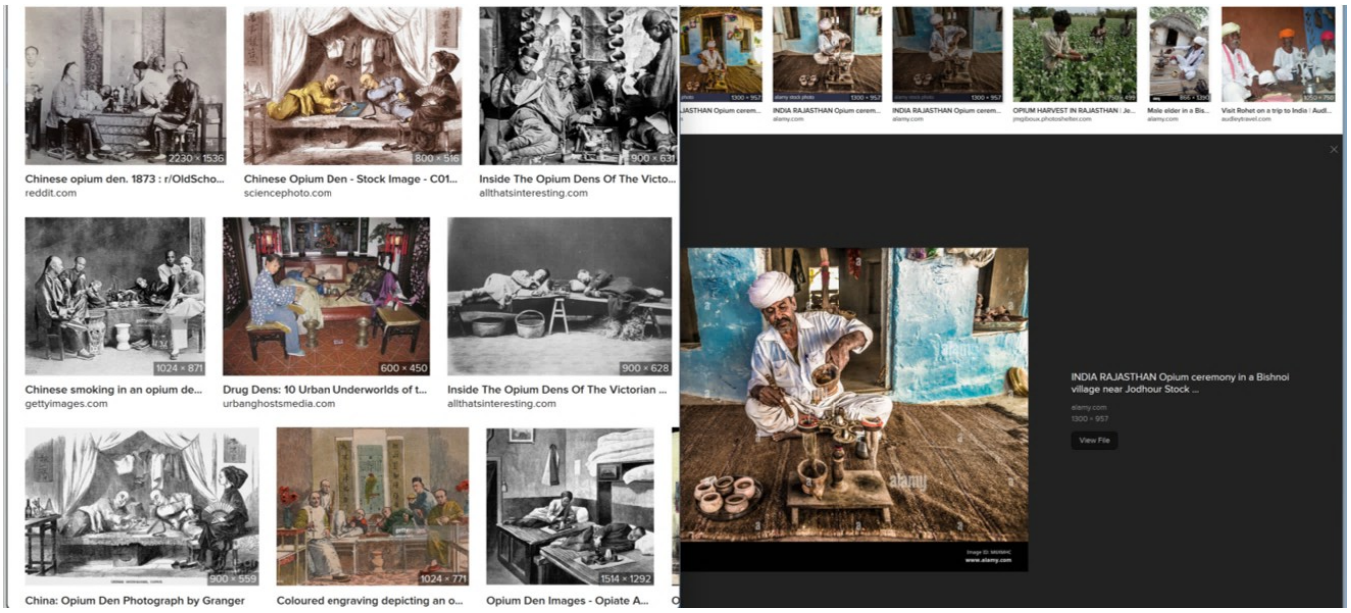
2230 × 1536
Chinese opium den. 1873 : r/OldScho...
reddit.com
800 × 516
Chinese Opium Den - Stock Image - C01...
sciencephoto.com
900 × 631
Inside The Opium Dens Of The Victo...
allthatsinteresting.com
1024 × 871
Chinese smoking in an opium de...
gettyimages.com
600 × 450
Drug Dens: 10 Urban Underworlds of t...
urbanghostsmedia.com
900 × 628
Inside The Opium Dens Of The Victorian ...
allthatsinteresting.com
900 × 559
China: Opium Den Photograph by Granger
1024 × 771
Coloured engraving depicting an o...
1514 × 1292
Opium Den Images - Opiate A...
INDIA RAJASTHAN Opium ceremony in a Bishnoi village near Jodhour Stock ...
View File

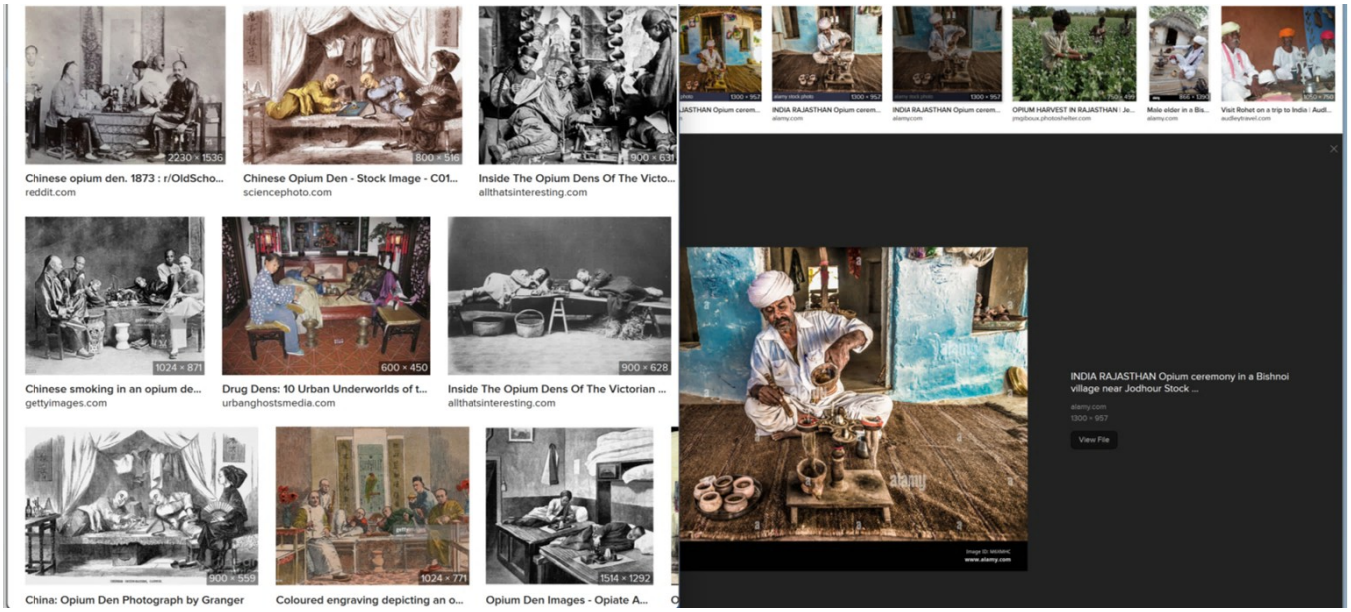
2230 × 1536
Chinese opium den. 1873 : r/OldScho...
reddit.com
800 × 516
Chinese Opium Den - Stock Image - C01...
sciencephoto.com
900 × 631
Inside The Opium Dens Of The Victo...
allthatsinteresting.com
1024 × 871
Chinese smoking in an opium de...
gettyimages.com
600 × 450
Drug Dens: 10 Urban Underworlds of t...
urbanghostsmedia.com
900 × 628
Inside The Opium Dens Of The Victorian ...
allthatsinteresting.com
900 × 559
China: Opium Den Photograph by Granger
1024 × 771
Coloured engraving depicting an o...
1514 × 1292
Opium Den Images - Opiate A...
INDIA RAJASTHAN Opium ceremony in a Bishnoi village near Jodhour Stock ...
alamy.com
1300 × 957
View File

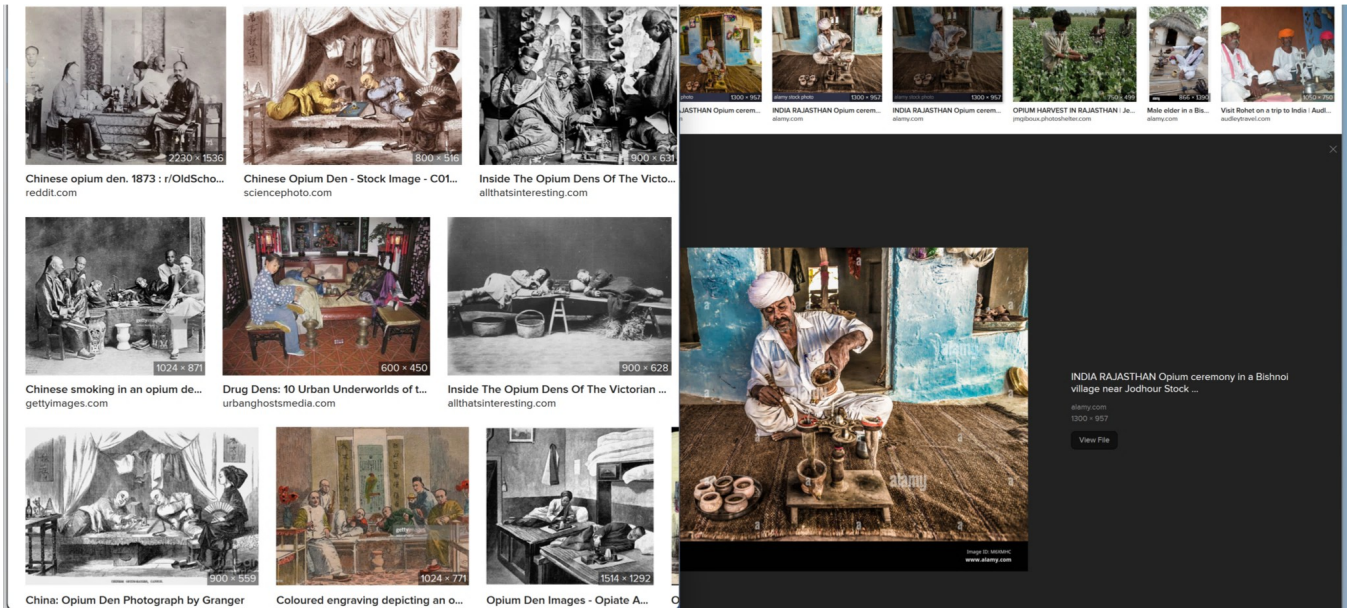
2230 × 1536
Chinese opium den. 1873 : r/OldScho...
reddit.com
800 × 516
Chinese Opium Den - Stock Image - C01...
sciencephoto.com
900 × 631
Inside The Opium Dens Of The Victo...
allthatsinteresting.com
1024 × 871
Chinese smoking in an opium de...
gettyimages.com
600 × 450
Drug Dens: 10 Urban Underworlds of t...
urbanghostsmedia.com
900 × 628
Inside The Opium Dens Of The Victorian ...
allthatsinteresting.com
900 × 559
China: Opium Den Photograph by Granger
1024 × 771
Coloured engraving depicting an o...
1514 × 1292
Opium Den Images - Opiate A...
INDIA RAJASTHAN Opium ceremony in a Bishnoi village near Jodhour Stock ...
alamy.com
1300 × 957
View File

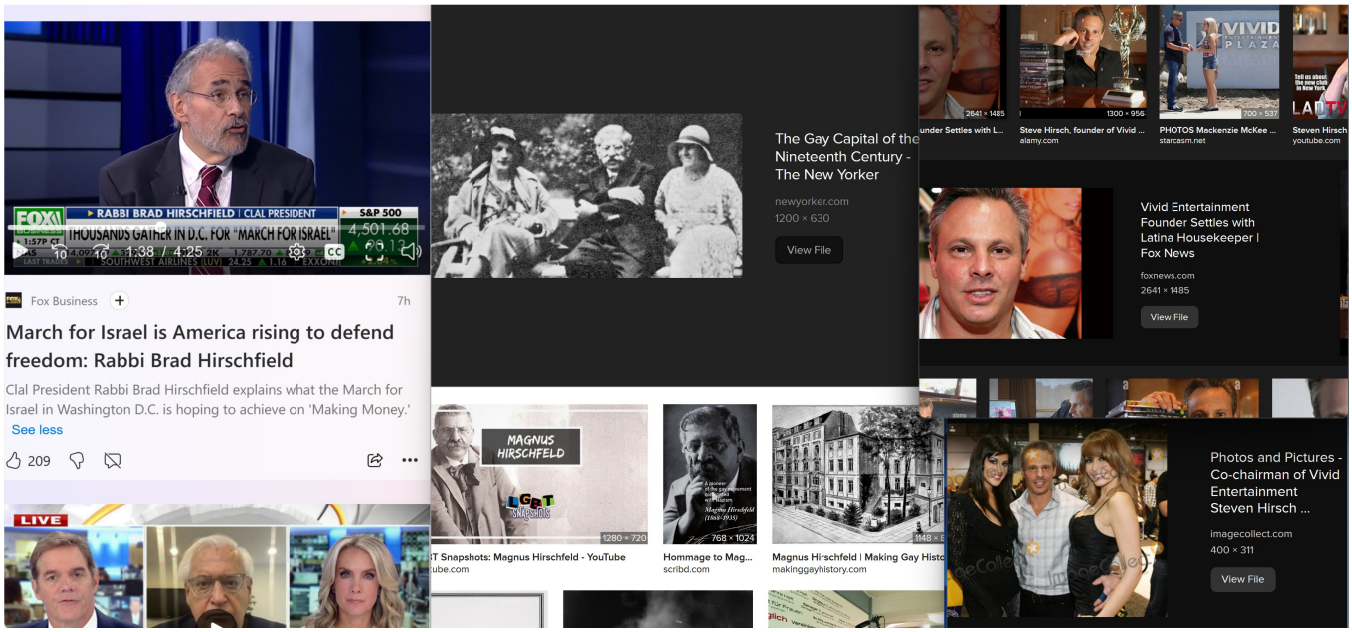
RABBI BRAD HIRSCHFIELD | CLAL PRESIDENT
THOUSANDS GATHER IN D.C. FOR "MARCH FOR ISRAEL"
S&P 500
4,501.68
1:38 / 4:25
Fox Business
7h
March for Israel is America rising to defend freedom: Rabbi Brad Hirschfield
Clal President Rabbi Brad Hirschfield explains what the March for Israel in Washington D.C. is hoping to achieve on 'Making Money.'
See less
209
LIVE
The Gay Capital of the Nineteenth Century - The New Yorker
newyorker.com
1200 × 630
View File
MAGNUS HIRSCHFELD
1280 × 720
768 × 1024
Hommage to Mag...
scribd.com
Magnus Hirschfeld | Making Gay Histo
makinggayhistory.com
Steve Hirsch, founder of Vivid ...
alamy.com
PHOTOS Mackenzie McKee ...
starcasm.net
Steven Hirsch
youtube.com
Vivid Entertainment Founder Settles with Latina Housekeeper | Fox News
foxnews.com
2641 × 1485
View File
Photos and Pictures - Co-chairman of Vivid Entertainment Steven Hirsch ...
imagecollect.com
400 × 311
View File

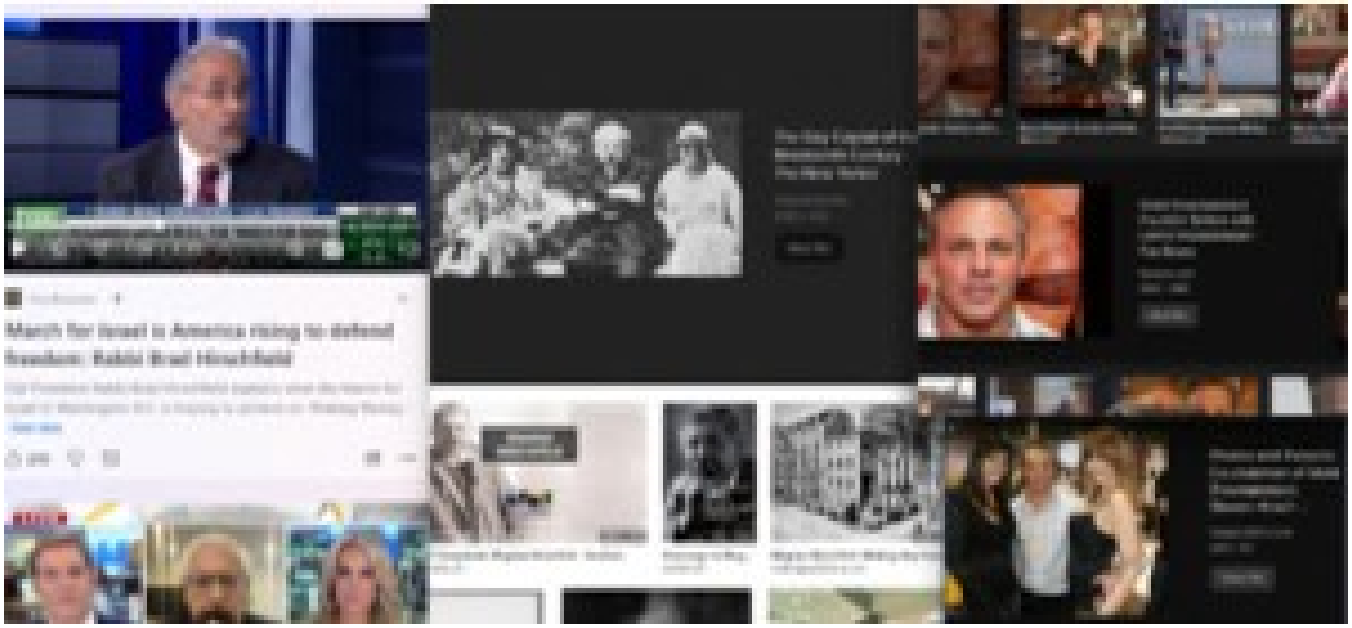
March for Israel is America rising to defend freedom: Rabbi Brad Hirschfield

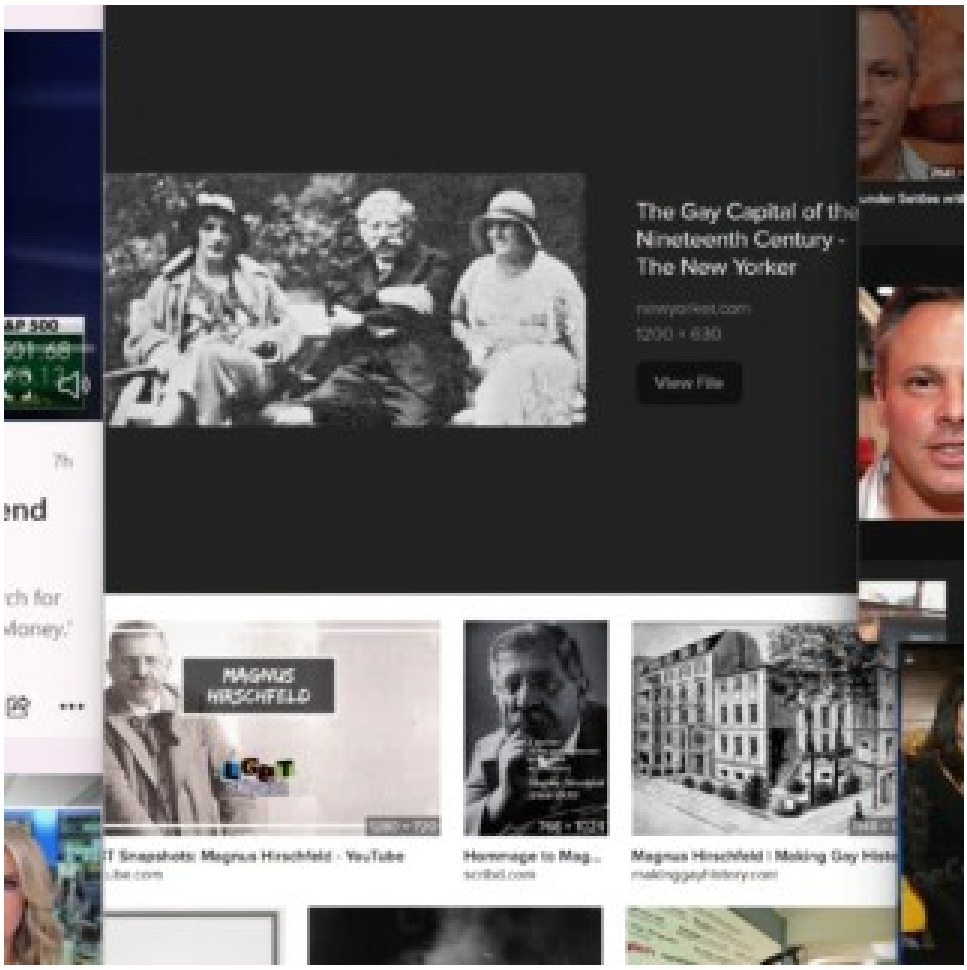
The Gay Capital of the Nineteenth Century - The New Yorker
newyorker.com
1200 × 630
View File
MAGNUS HIRSCHFELD
LGBT
T Snapshots: Magnus Hirschfeld - YouTube
Homenage to Mag...
Magnus Hirschfeld | Making Gay Hist

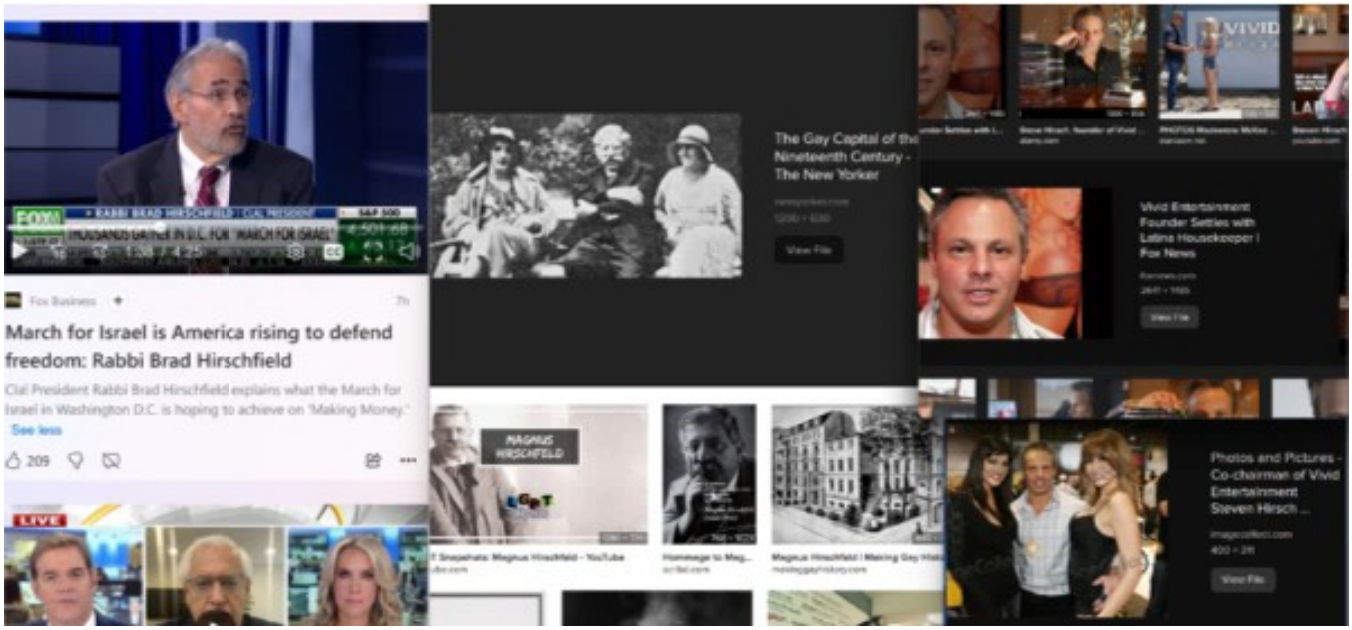
FOX
RABBI BRAD HIRSCHFIELD - CIA: MISSION
March for Israel is America rising to defend freedom: Rabbi Brad Hirschfield
Clal President Rabbi Brad Hirschfield explains what the March for Israel in Washington D.C. is hoping to achieve on 'Making Money.'
See less
209
LIVE
The Gay Capital of the Nineteenth Century - The New Yorker
View File
MAGNUS HIRSCHFELD
LGBT
Vivid Entertainment Founder Settles with Latina Housekeeper | Fox News
Photos and Pictures - Co-chairman of Vivid Entertainment Steven Hirsch ...

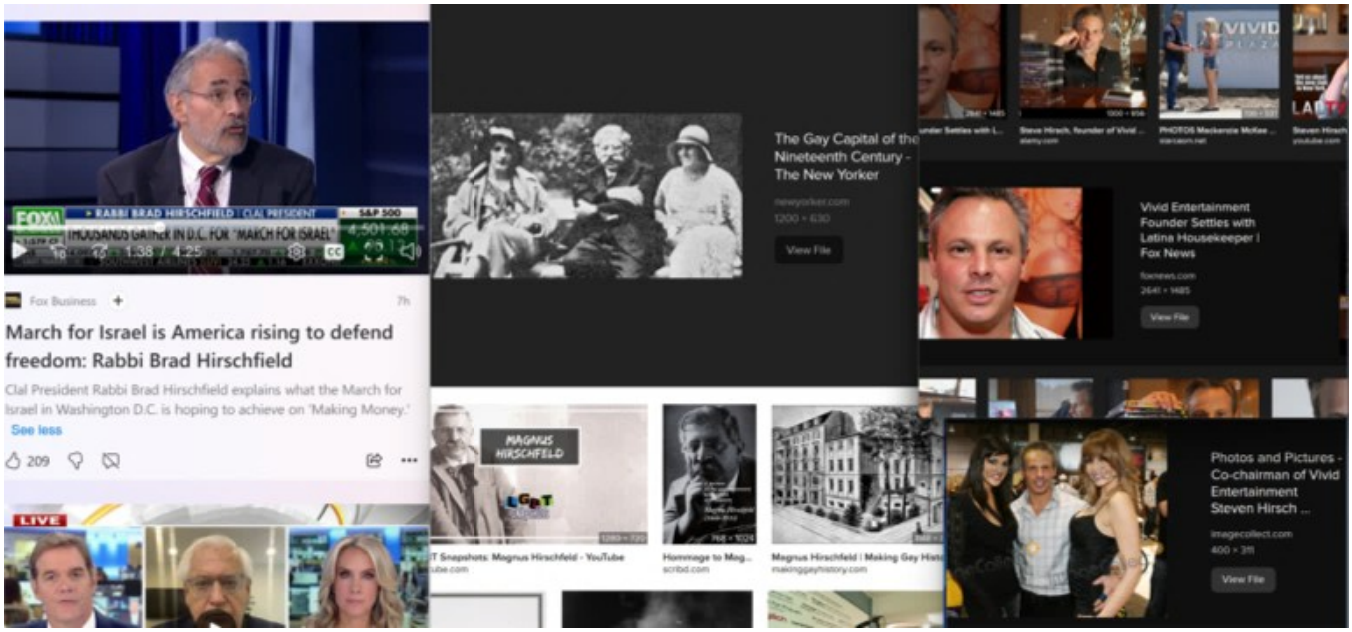
RABBI BRAD HIRSCHFIELD | CLAL PRESIDENT
S&P 500
Fox Business
7h
March for Israel is America rising to defend freedom: Rabbi Brad Hirschfield
Clal President Rabbi Brad Hirschfield explains what the March for Israel in Washington D.C. is hoping to achieve on 'Making Money.'
See less
209
LIVE
The Gay Capital of the Nineteenth Century - The New Yorker
View File
MAGNUS HIRSCHFELD
Vivid Entertainment Founder Settles with Latina Housekeeper | Fox News
Photos and Pictures - Co-chairman of Vivid Entertainment Steven Hirsch ...

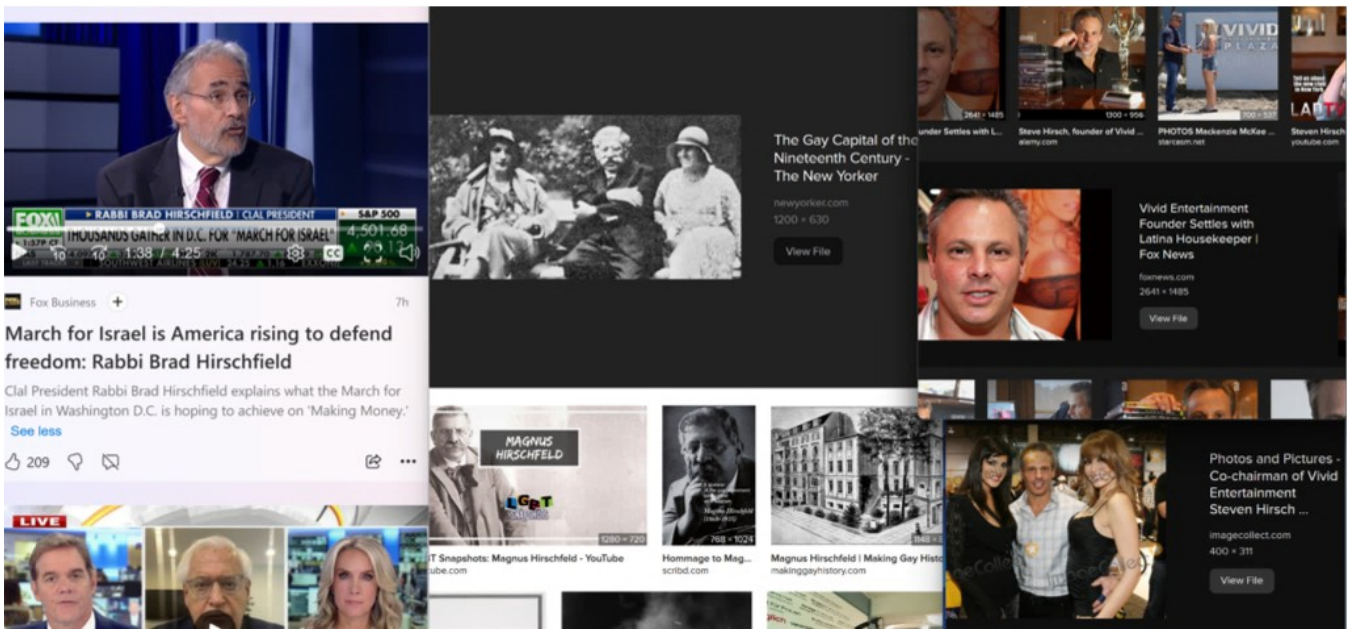
RABBI BRAD HIRSCHFIELD | CLAL PRESIDENT
S&P 500
Fox Business
7h
March for Israel is America rising to defend freedom: Rabbi Brad Hirschfield
Clal President Rabbi Brad Hirschfield explains what the March for Israel in Washington D.C. is hoping to achieve on 'Making Money.'
See less
209
LIVE
The Gay Capital of the Nineteenth Century - The New Yorker
View File
MAGNUS HIRSCHFELD
Vivid Entertainment Founder Settles with Latina Housekeeper | Fox News
Photos and Pictures - Co-chairman of Vivid Entertainment Steven Hirsch ...

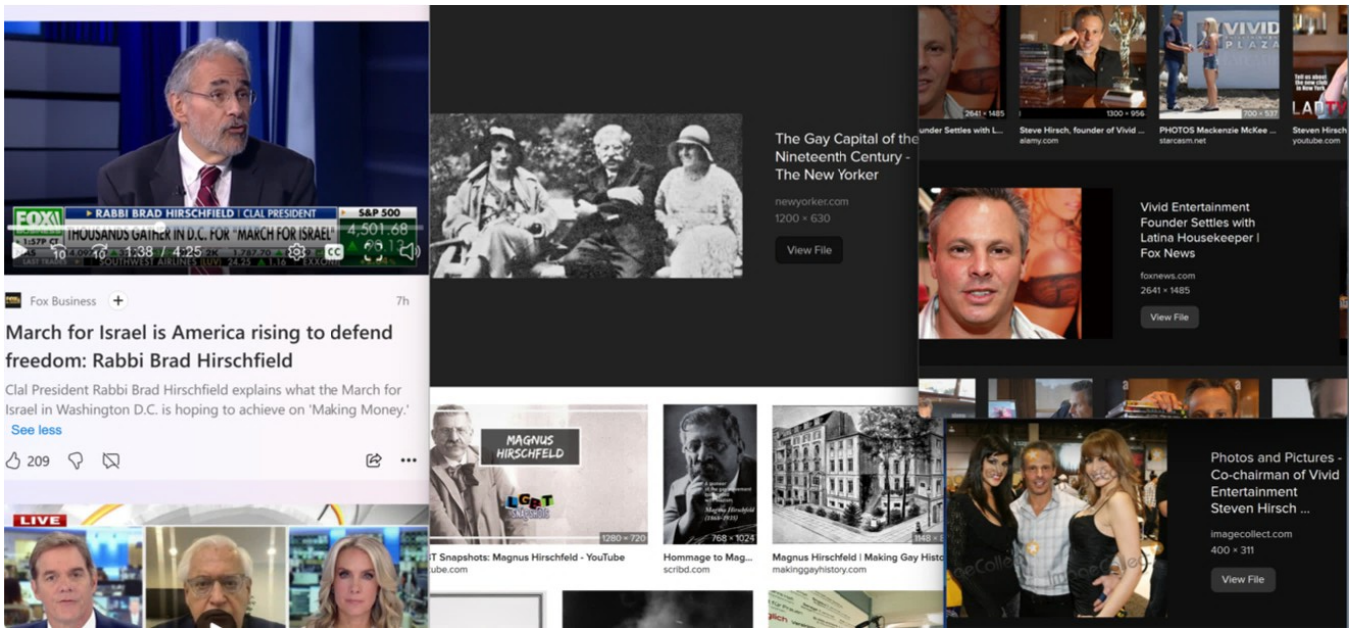
RABBI BRAD HIRSCHFIELD | CLAL PRESIDENT
S&P 500
THOUSANDS GATHER IN D.C. FOR "MARCH FOR ISRAEL"
4,501.68
1:38 / 4:25
Fox Business
7h
March for Israel is America rising to defend freedom: Rabbi Brad Hirschfield
Clal President Rabbi Brad Hirschfield explains what the March for Israel in Washington D.C. is hoping to achieve on 'Making Money.'
See less
209
LIVE
The Gay Capital of the Nineteenth Century - The New Yorker
newyorker.com
1200 × 630
View File
MAGNUS HIRSCHFELD
LGBT
Hommage to Mag...
scribd.com
Magnus Hirschfeld | Making Gay Histo
makinggayhistory.com
Steve Hirsch, founder of Vivid ...
alamy.com
PHOTOS Mackenzie McKee ...
starcasm.net
Steven Hirsch
youtube.com
Vivid Entertainment Founder Settles with Latina Housekeeper | Fox News
foxnews.com
2641 × 1485
View File
Photos and Pictures - Co-chairman of Vivid Entertainment Steven Hirsch ...
imagecollect.com
400 × 311
View File

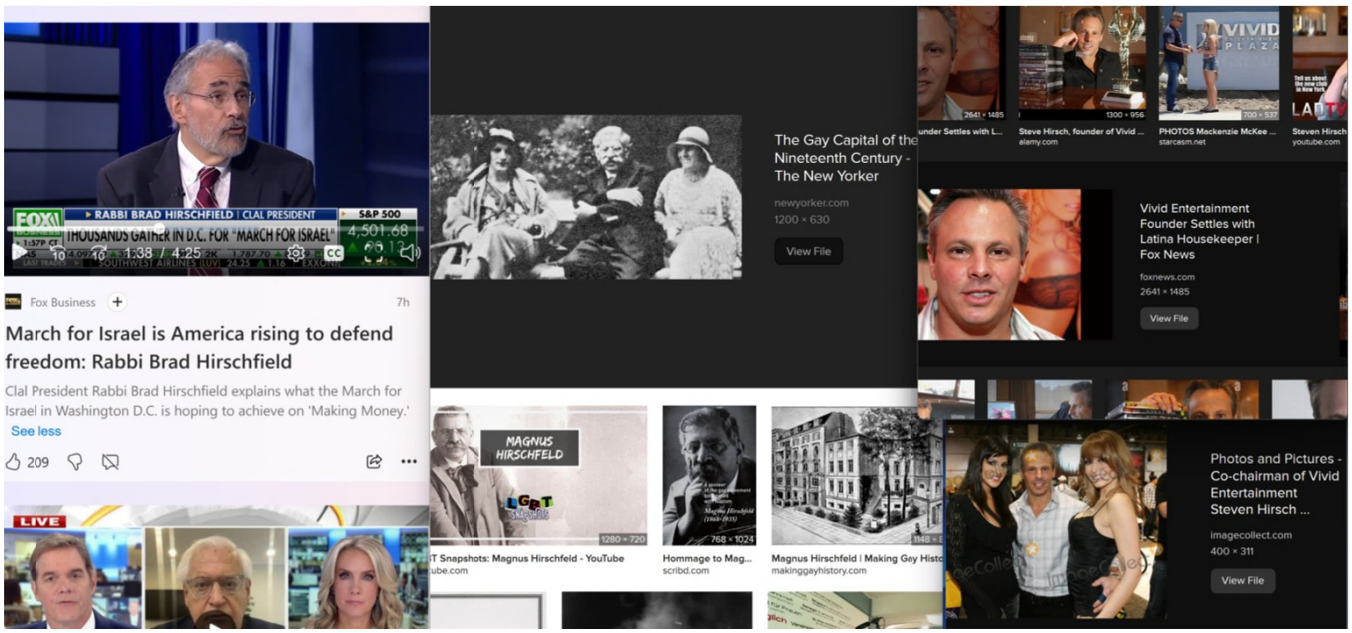
RABBI BRAD HIRSCHFIELD | CLAL PRESIDENT
S&P 500
THOUSANDS GATHER IN D.C. FOR "MARCH FOR ISRAEL"
4,501.68
1:38 / 4:25
Fox Business
7h
March for Israel is America rising to defend freedom: Rabbi Brad Hirschfield
Clal President Rabbi Brad Hirschfield explains what the March for Israel in Washington D.C. is hoping to achieve on 'Making Money.'
See less
209
LIVE
The Gay Capital of the Nineteenth Century - The New Yorker
newyorker.com
1200 × 630
View File
MAGNUS HIRSCHFELD
LGBT
Hommage to Mag...
scribd.com
Magnus Hirschfeld | Making Gay Histo
makinggayhistory.com
Steve Hirsch, founder of Vivid ...
alamy.com
PHOTOS Mackenzie McKee ...
starcasm.net
Steven Hirsch
youtube.com
Vivid Entertainment Founder Settles with Latina Housekeeper | Fox News
foxnews.com
2641 × 1485
View File
Photos and Pictures - Co-chairman of Vivid Entertainment Steven Hirsch ...
imagecollect.com
400 × 311
View File

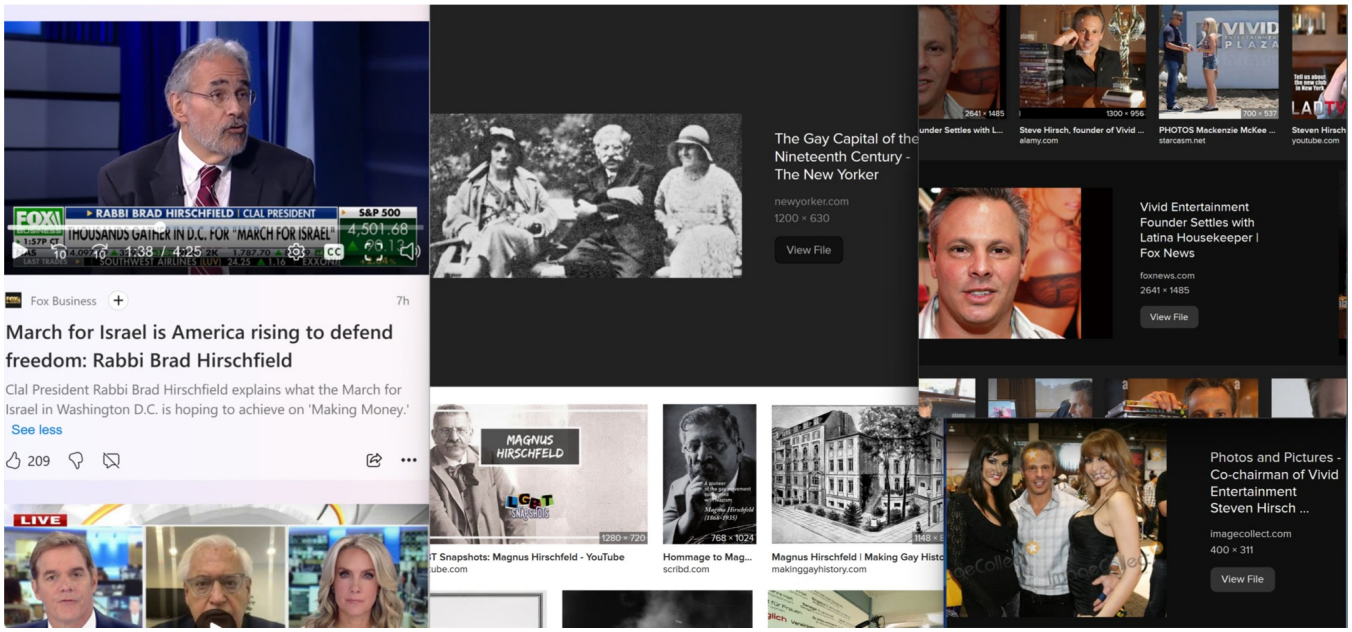
RABBI BRAD HIRSCHFIELD | CLAL PRESIDENT
THOUSANDS GATHER IN D.C. FOR "MARCH FOR ISRAEL"
S&P 500
4,501.68
Fox Business
7h
March for Israel is America rising to defend freedom: Rabbi Brad Hirschfield
Clal President Rabbi Brad Hirschfield explains what the March for Israel in Washington D.C. is hoping to achieve on 'Making Money.'
See less
209
LIVE
The Gay Capital of the Nineteenth Century - The New Yorker
newyorker.com
1200 × 630
View File
Vivid Entertainment Founder Settles with Latina Housekeeper | Fox News
foxnews.com
2641 × 1485
View File
MAGNUS HIRSCHFELD
1280 × 720
768 × 1024
Hommage to Mag...
scribd.com
Magnus Hirschfeld | Making Gay Histo
makinggayhistory.com
Photos and Pictures - Co-chairman of Vivid Entertainment Steven Hirsch ...
imagecollect.com
400 × 311
View File

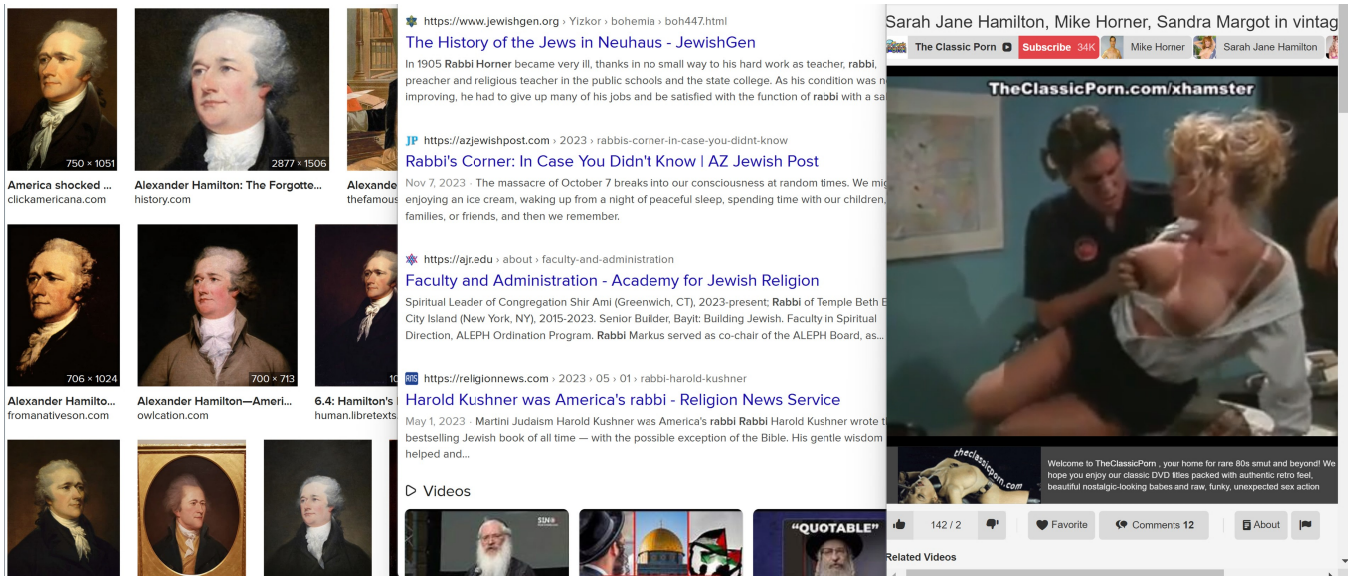
750 × 1051
America shocked ...
clickamericana.com
2877 × 1506
Alexander Hamilton: The Forgotte...
history.com
706 × 1024
Alexander Hamilto...
fromanativeson.com
700 × 713
Alexander Hamilton—Ameri...
owlcation.com
6.4: Hamilton's
human.libretexts
https://www.jewishgen.org › Yizkor › bohemia › boh447.html
The History of the Jews in Neuhaus - JewishGen
In 1905 Rabbi Horner became very ill, thanks in no small way to his hard work as teacher, rabbi, preacher and religious teacher in the public schools and the state college. As his condition was n improving, he had to give up many of his jobs and be satisfied with the function of rabbi with a sa
https://azjewishpost.com › 2023 › rabbis-corner-in-case-you-didnt-know
Rabbi's Corner: In Case You Didn't Know | AZ Jewish Post
Nov 7, 2023 · The massacre of October 7 breaks into our consciousness at random times. We mig enjoying an ice cream, waking up from a night of peaceful sleep, spending time with our children, families, or friends, and then we remember.
https://ajr.edu › about › faculty-and-administration
Faculty and Administration - Academy for Jewish Religion
Spiritual Leader of Congregation Shir Ami (Greenwich, CT), 2023-present; Rabbi of Temple Beth E City Island (New York, NY), 2015-2023. Senior Builder, Bayit: Building Jewish. Faculty in Spiritual Direction, ALEPH Ordination Program. Rabbi Markus served as co-chair of the ALEPH Board, as...
https://religionnews.com › 2023 › 05 › 01 › rabbi-harold-kushner
Harold Kushner was America's rabbi - Religion News Service
May 1, 2023 · Martini Judaism Harold Kushner was America's rabbi Rabbi Harold Kushner wrote t bestselling Jewish book of all time — with the possible exception of the Bible. His gentle wisdom helped and...
Videos
"QUOTABLE"
Sarah Jane Hamilton, Mike Horner, Sandra Margot in vintag
The Classic Porn
Subscribe 34K
Mike Horner
Sarah Jane Hamilton
TheClassicPorn.com/xhamster
Welcome to TheClassicPorn , your home for rare 80s smut and beyond! We hope you enjoy our classic DVD titles packed with authentic retro feel, beautiful nostalgic-looking babes and raw, funky, unexpected sex action
142 / 2
Favorite
Comments 12
About
Related Videos

The History of the Jews in Nevada - JewishGen
Rabbi's Corner: In Case You Didn't Know | AZ Jewish Post
Faculty and Administration - Academy for Jewish Religion
Hanoch Kushner was American rabbi - Religion News Service

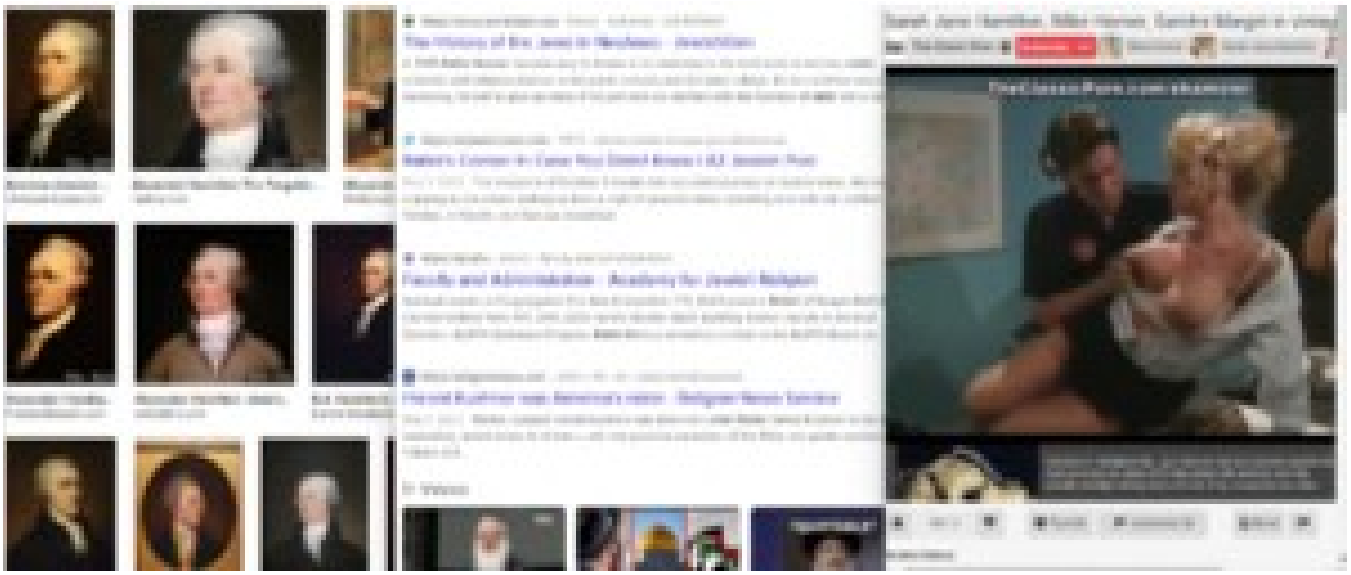

https://www.jewishgen.org › Yizkor › bohemia › boh447.html

The History of the Jews in Neuhaus - JewishGen

In 1905 **Rabbi Horner** became very ill, thanks in no small way to his hard work as teacher, **rabbi**, preacher and religious teacher in the public schools and the state college. As his condition was n improving, he had to give up many of his jobs and be satisfied with the function of **rabbi** with a sa

https://azjewishpost.com › 2023 › rabbis-corner-in-case-you-didnt-know

Rabbi's Corner: In Case You Didn't Know | AZ Jewish Post

Nov 7, 2023 · The massacre of October 7 breaks into our consciousness at random times. We mi enjoying an ice cream, waking up from a night of peaceful sleep, spending time with our children, families, or friends, and then we remember.

https://ajr.edu › about › faculty-and-administration

Faculty and Administration - Academy for Jewish Religion

Spiritual Leader of Congregation Shir Ami (Greenwich, CT), 2023-present; **Rabbi** of Temple Beth E City Island (New York, NY), 2015-2023. Senior Builder, Bayit: Building Jewish, Faculty in Spiritual Direction, ALEPH Ordination Program. **Rabbi** Markus served as co-chair of the ALEPH Board, as...

https://religionnews.com › 2023 › 05 › 01 › rabbi-harold-kushner

Harold Kushner was America's rabbi - Religion News Service

May 1, 2023 · Martini Judaism Harold Kushner was America's **rabbi Rabbi** Harold Kushner wrote t bestselling Jewish book of all time — with the possible exception of the Bible. His gentle wisdom helped and...

Videos

Sarah Jan

The Class

142 / 2

Related Videos

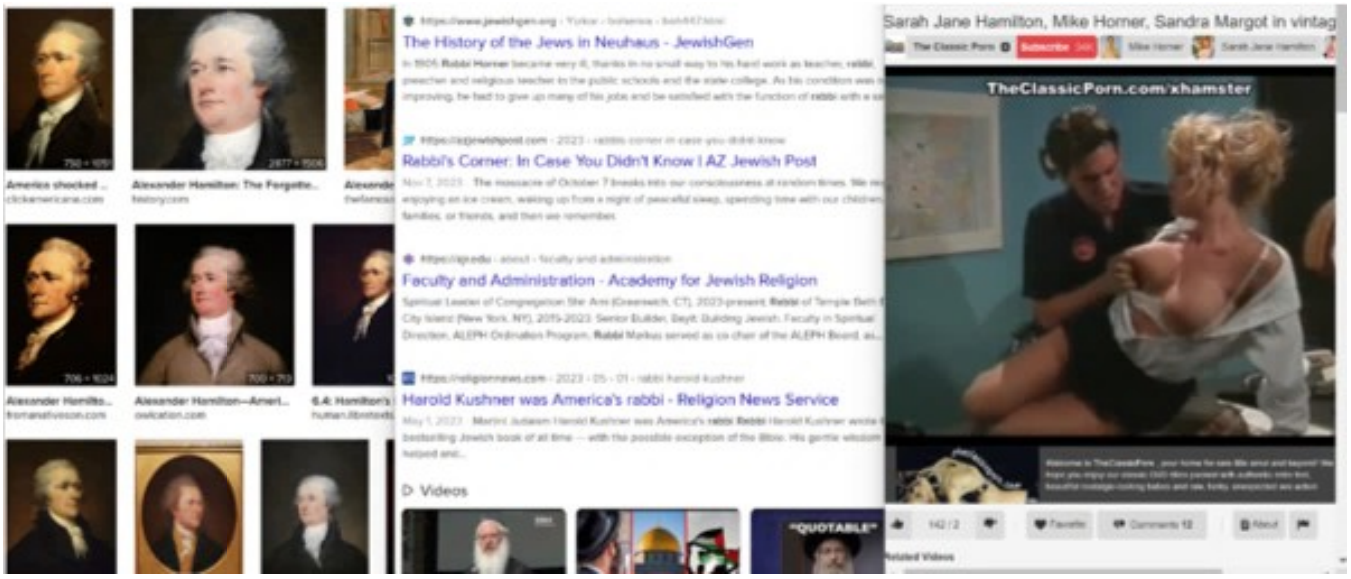
The History of the Jews in Neuhaus - JewishGen
Rabbi's Corner: In Case You Didn't Know | AZ Jewish Post
Faculty and Administration - Academy for Jewish Religion
Harold Kushner was America's rabbi - Religion News Service
Videos
Sarah Jane Hamilton, Mike Horner, Sandra Margot in vintag
TheClassicPorn.com/xhamster

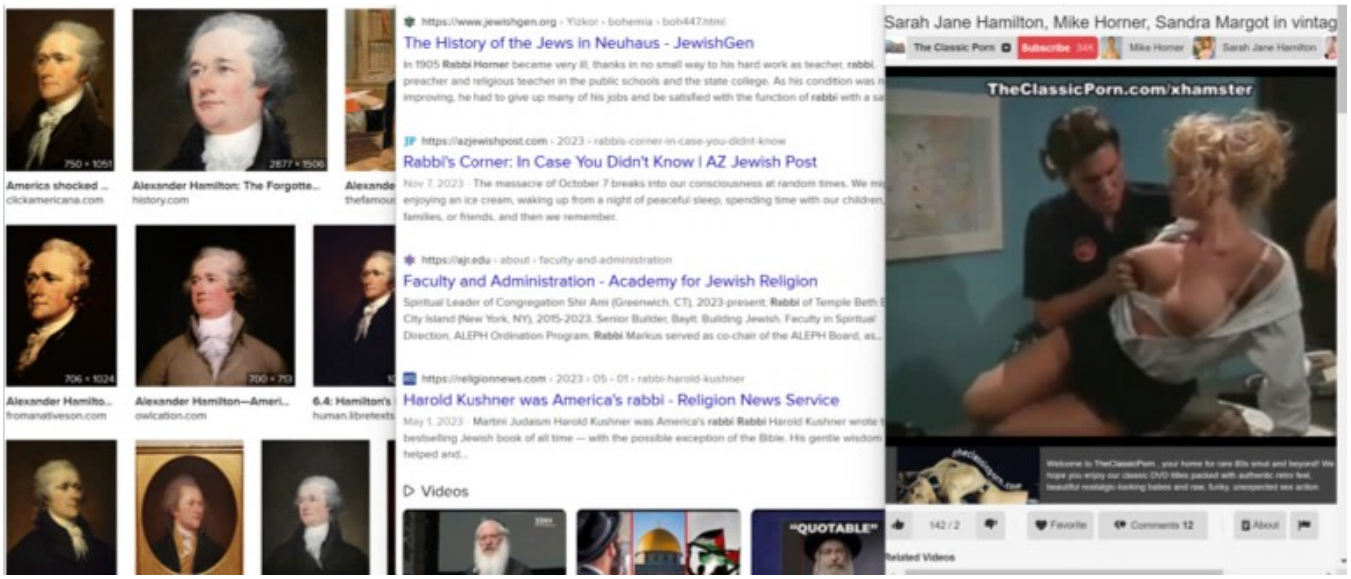

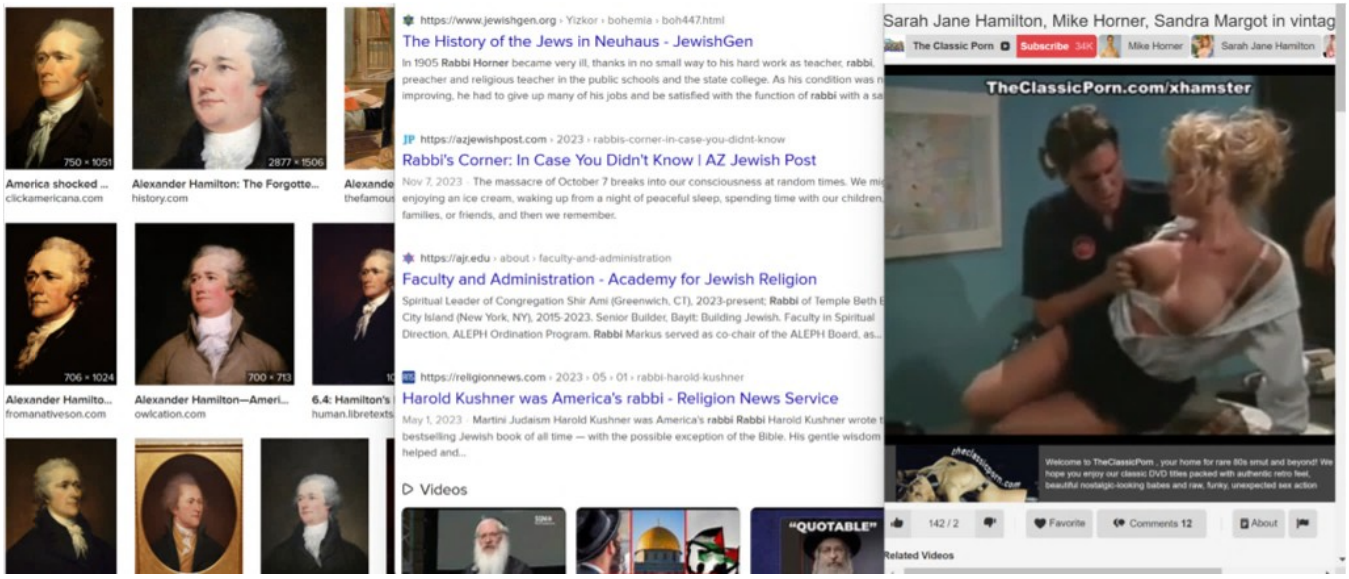
750 × 1051
America shocked ...
clickamericana.com
2877 × 1506
Alexander Hamilton: The Forgotte...
history.com
706 × 1024
Alexander Hamilto...
fromanativeson.com
700 × 713
Alexander Hamilton—Ameri...
owlcation.com
6.4: Hamilton's
human.libretexts
https://www.jewishgen.org › Yizkor › bohemia › boh447.html
The History of the Jews in Neuhaus - JewishGen
In 1905 Rabbi Horner became very ill, thanks in no small way to his hard work as teacher, rabbi, preacher and religious teacher in the public schools and the state college. As his condition was n
https://azjewishpost.com › 2023 › rabbis-corner-in-case-you-didnt-know
Rabbi's Corner: In Case You Didn't Know | AZ Jewish Post
Nov 7, 2023 · The massacre of October 7 breaks into our consciousness at random times. We mig
enjoying an ice cream, waking up from a night of peaceful sleep, spending time with our children,
families, or friends, and then we remember.
https://ajr.edu › about › faculty-and-administration
Faculty and Administration - Academy for Jewish Religion
Spiritual Leader of Congregation Shir Ami (Greenwich, CT), 2023-present; Rabbi of Temple Beth E
City Island (New York, NY), 2015-2023. Senior Builder, Bayit: Building Jewish. Faculty in Spiritual
Direction, ALEPH Ordination Program. Rabbi Markus served as co-chair of the ALEPH Board, as...
https://religionnews.com › 2023 › 05 › 01 › rabbi-harold-kushner
Harold Kushner was America's rabbi - Religion News Service
May 1, 2023 · Martini Judaism Harold Kushner was America's rabbi Rabbi Harold Kushner wrote t
bestselling Jewish book of all time — with the possible exception of the Bible. His gentle wisdom
helped and...
Videos
"QUOTABLE"
Sarah Jane Hamilton, Mike Horner, Sandra Margot in vintag
The Classic Porn
Subscribe 34K
Mike Horner
Sarah Jane Hamilton
TheClassicPorn.com/xhamster
Welcome to TheClassicPorn , your home for rare 80s smut and beyond! We hope you enjoy our classic DVD titles packed with authentic retro feel, beautiful nostalgic-looking babes and raw, funky, unexpected sex action
142 / 2
Favorite
Comments 12
About
Related Videos

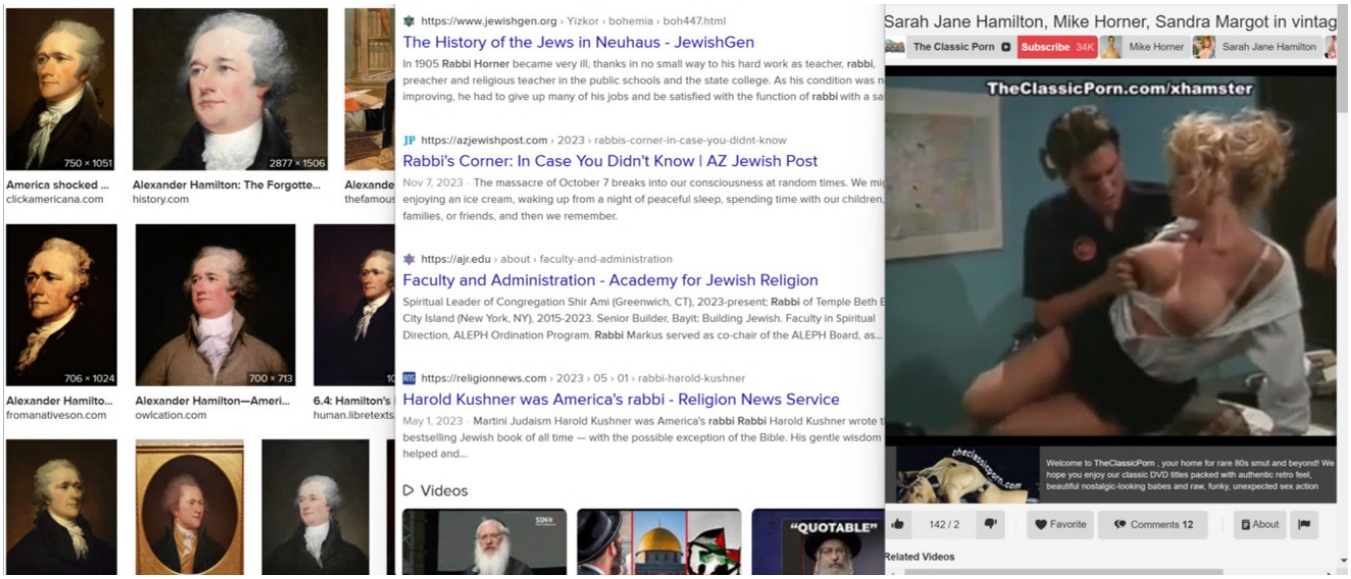
750 × 1051
America shocked ...
clickamericana.com
2877 × 1506
Alexander Hamilton: The Forgotte...
history.com
706 × 1024
Alexander Hamilto...
fromanativeson.com
700 × 713
Alexander Hamilton—Ameri...
owlcation.com
6.4: Hamilton's
human.libretexts
https://www.jewishgen.org › Yizkor › bohemia › boh447.html
The History of the Jews in Neuhaus - JewishGen
In 1905 Rabbi Horner became very ill, thanks in no small way to his hard work as teacher, rabbi, preacher and religious teacher in the public schools and the state college. As his condition was n
https://azjewishpost.com › 2023 › rabbis-corner-in-case-you-didnt-know
Rabbi's Corner: In Case You Didn't Know | AZ Jewish Post
Nov 7, 2023 · The massacre of October 7 breaks into our consciousness at random times. We mig
enjoying an ice cream, waking up from a night of peaceful sleep, spending time with our children,
families, or friends, and then we remember.
https://ajr.edu › about › faculty-and-administration
Faculty and Administration - Academy for Jewish Religion
Spiritual Leader of Congregation Shir Ami (Greenwich, CT), 2023-present; Rabbi of Temple Beth E
City Island (New York, NY), 2015-2023. Senior Builder, Bayit: Building Jewish. Faculty in Spiritual
Direction, ALEPH Ordination Program. Rabbi Markus served as co-chair of the ALEPH Board, as...
https://religionnews.com › 2023 › 05 › 01 › rabbi-harold-kushner
Harold Kushner was America's rabbi - Religion News Service
May 1, 2023 · Martini Judaism Harold Kushner was America's rabbi Rabbi Harold Kushner wrote t
bestselling Jewish book of all time — with the possible exception of the Bible. His gentle wisdom
helped and...
Videos
"QUOTABLE"
Sarah Jane Hamilton, Mike Horner, Sandra Margot in vintag
The Classic Porn
Subscribe 34K
Mike Horner
Sarah Jane Hamilton
TheClassicPorn.com/xhamster
Welcome to TheClassicPorn , your home for rare 80s smut and beyond! We hope you enjoy our classic DVD titles packed with authentic retro feel, beautiful nostalgic-looking babes and raw, funky, unexpected sex action
142 / 2
Favorite
Comments 12
About
Related Videos

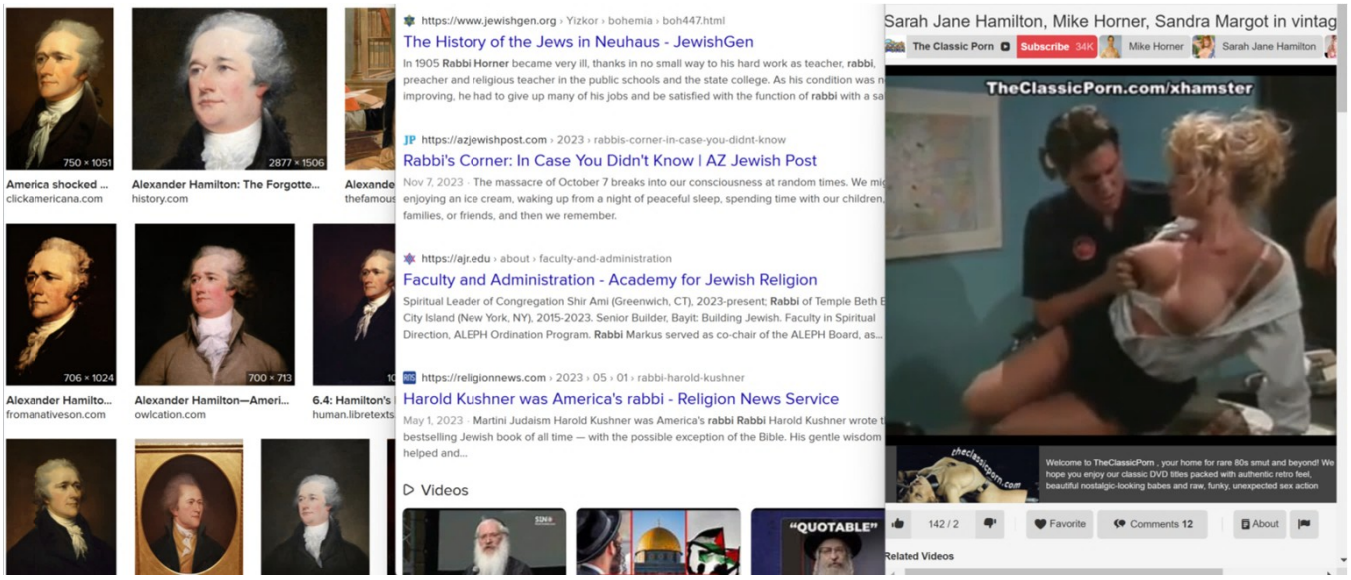
750 × 1051
America shocked ...
clickamericana.com
2877 × 1506
Alexander Hamilton: The Forgotte...
history.com
706 × 1024
Alexander Hamilto...
fromanativeson.com
700 × 713
Alexander Hamilton—Ameri...
owlcation.com
6.4: Hamilton's
human.libretexts
https://www.jewishgen.org › Yizkor › bohemia › boh447.html
The History of the Jews in Neuhaus - JewishGen
In 1905 Rabbi Horner became very ill, thanks in no small way to his hard work as teacher, rabbi, preacher and religious teacher in the public schools and the state college. As his condition was n
https://azjewishpost.com › 2023 › rabbis-corner-in-case-you-didnt-know
Rabbi's Corner: In Case You Didn't Know | AZ Jewish Post
Nov 7, 2023 · The massacre of October 7 breaks into our consciousness at random times. We mig
enjoying an ice cream, waking up from a night of peaceful sleep, spending time with our children,
families, or friends, and then we remember.
https://ajr.edu › about › faculty-and-administration
Faculty and Administration - Academy for Jewish Religion
Spiritual Leader of Congregation Shir Ami (Greenwich, CT), 2023-present; Rabbi of Temple Beth E
City Island (New York, NY), 2015-2023. Senior Builder, Bayit: Building Jewish. Faculty in Spiritual
Direction, ALEPH Ordination Program. Rabbi Markus served as co-chair of the ALEPH Board, as...
https://religionnews.com › 2023 › 05 › 01 › rabbi-harold-kushner
Harold Kushner was America's rabbi - Religion News Service
May 1, 2023 · Martini Judaism Harold Kushner was America's rabbi Rabbi Harold Kushner wrote t
bestselling Jewish book of all time — with the possible exception of the Bible. His gentle wisdom
helped and...
Videos
"QUOTABLE"
Sarah Jane Hamilton, Mike Horner, Sandra Margot in vintag
The Classic Porn
Subscribe 34K
Mike Horner
Sarah Jane Hamilton
TheClassicPorn.com/xhamster
Welcome to TheClassicPorn , your home for rare 80s smut and beyond! We hope you enjoy our classic DVD titles packed with authentic retro feel, beautiful nostalgic-looking babes and raw, funky, unexpected sex action
142 / 2
Favorite
Comments 12
About
Related Videos

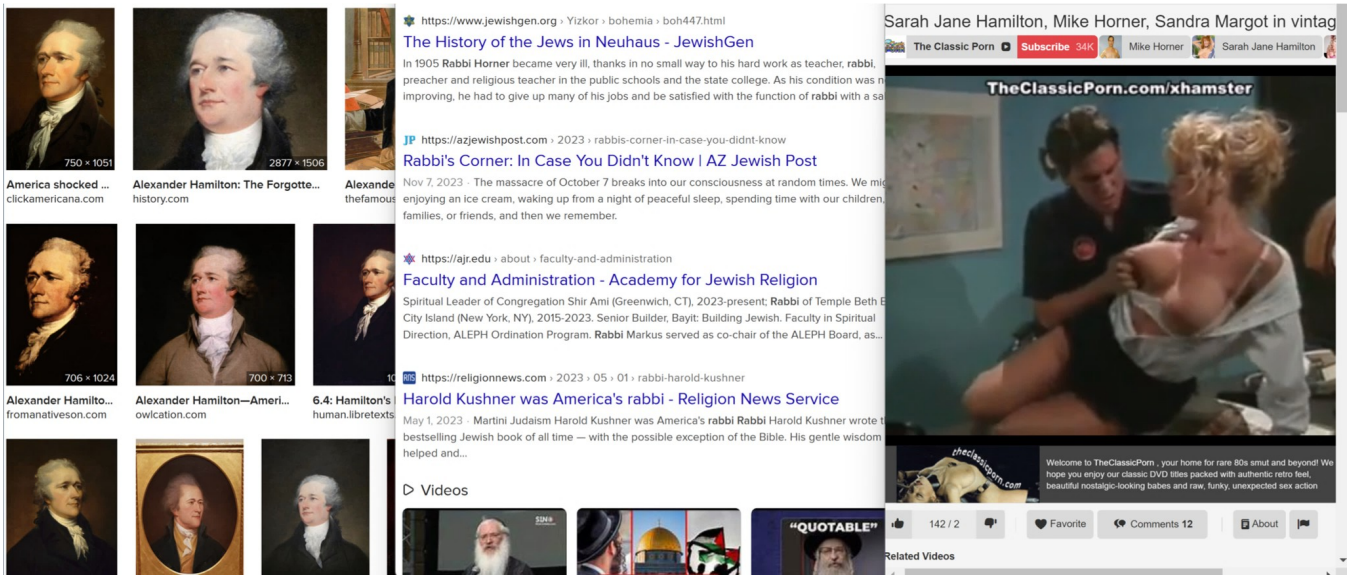

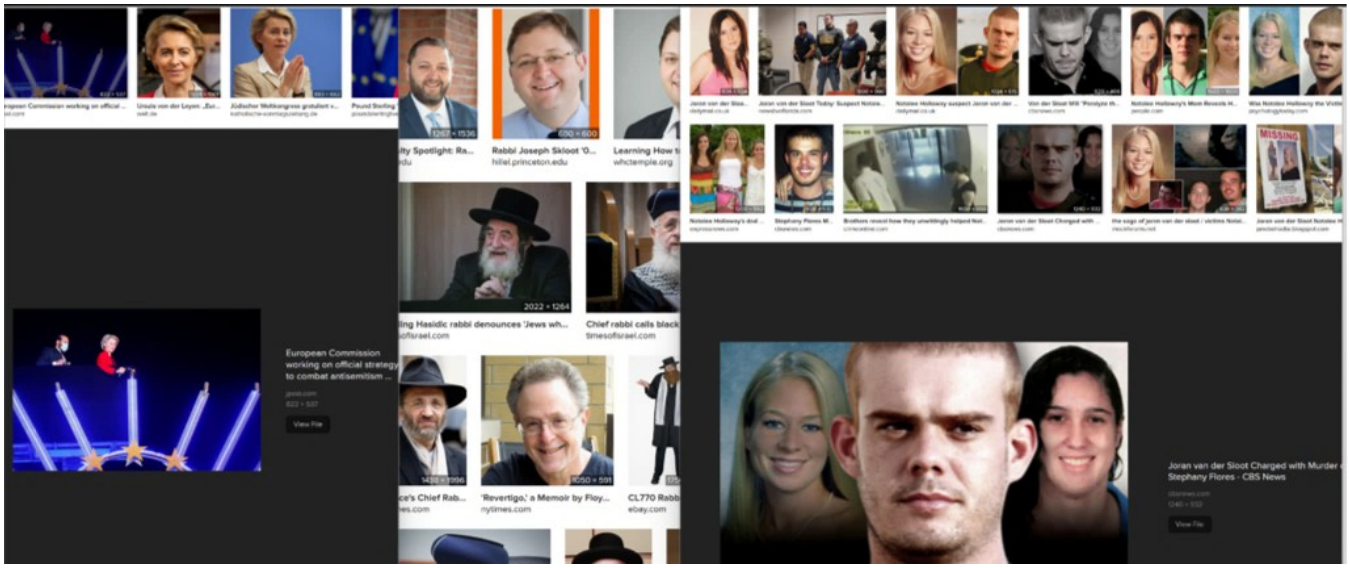
European Commission working on official strategy to combat antisemitism ...
View File
Rabbi Joseph Skloot 'O...
hillel.princeton.edu
Learning How t
whctemple.org
Chief rabbi calls black
timesofisrael.com
'Revertigo,' a Memoir by Floy...
nytimes.com
CL770 Rabb
ebay.com
Joran van der Sloot Charged with Murder
Stephany Flores - CBS News
View File

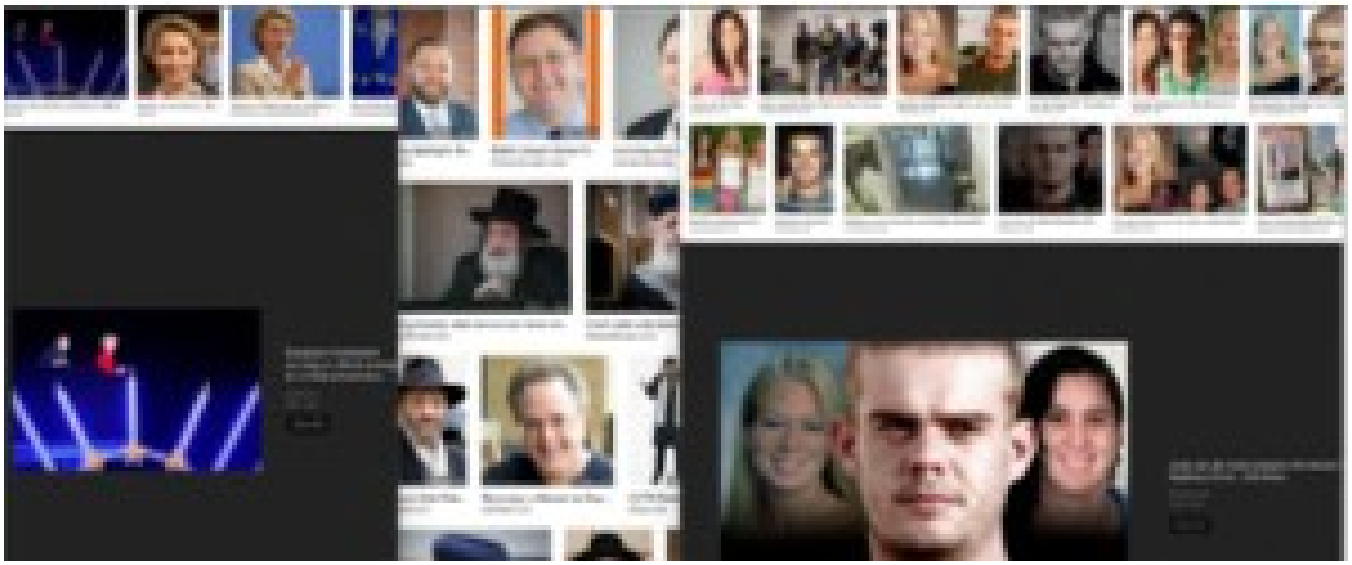

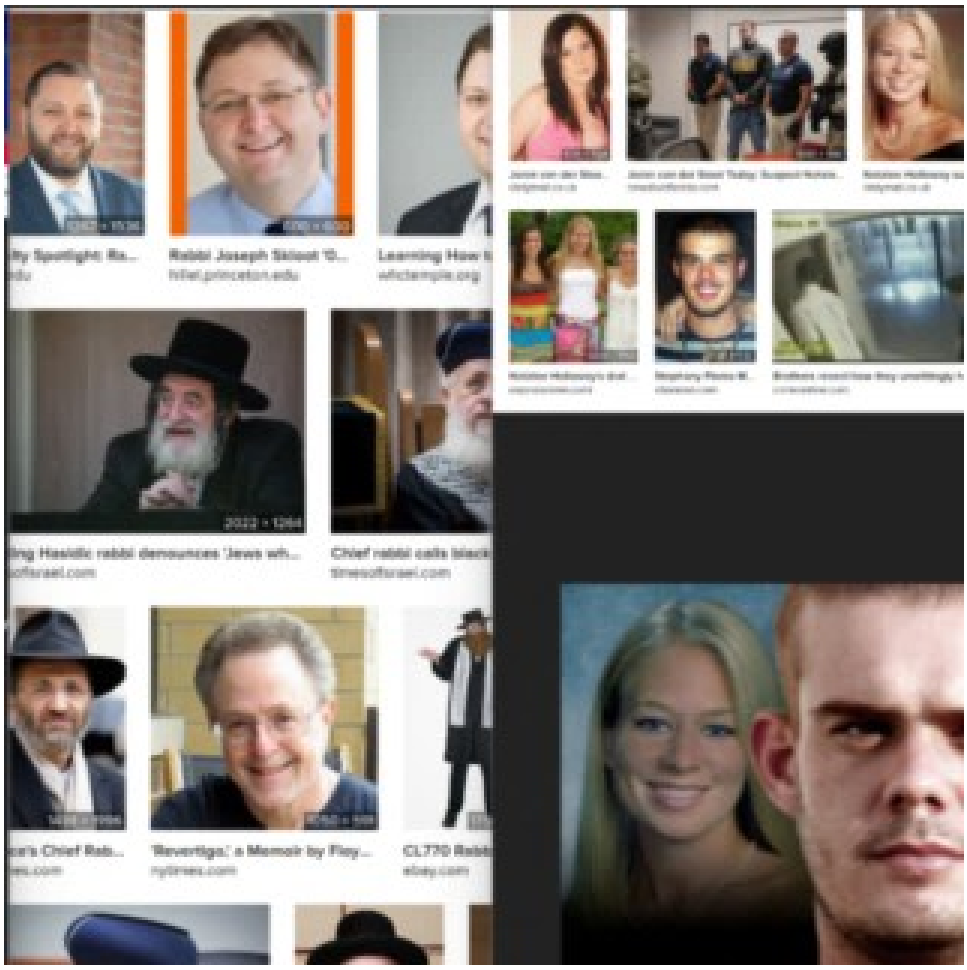
Rabbi Joseph Sklovit 'D...
hillel.princeton.edu
Learning How t
whctemple.org
2022 × 1264
timesofisrael.com
'Revertigo,' a Memoir by Floy...
nytimes.com
CL770 Rabb
eBay.com

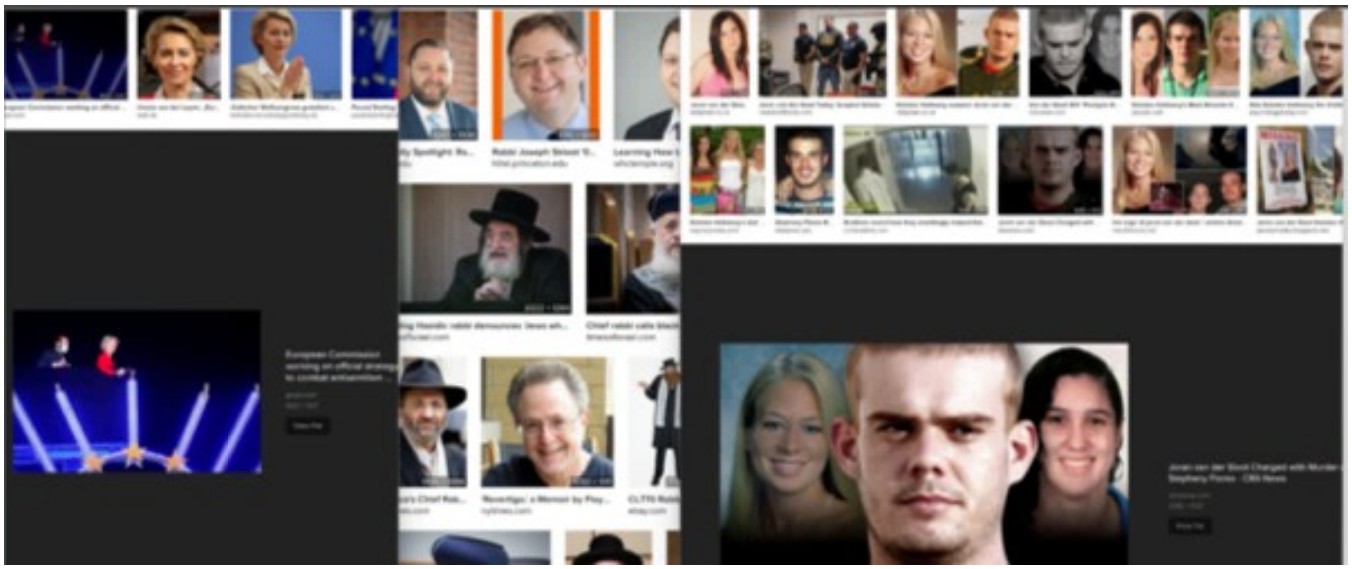

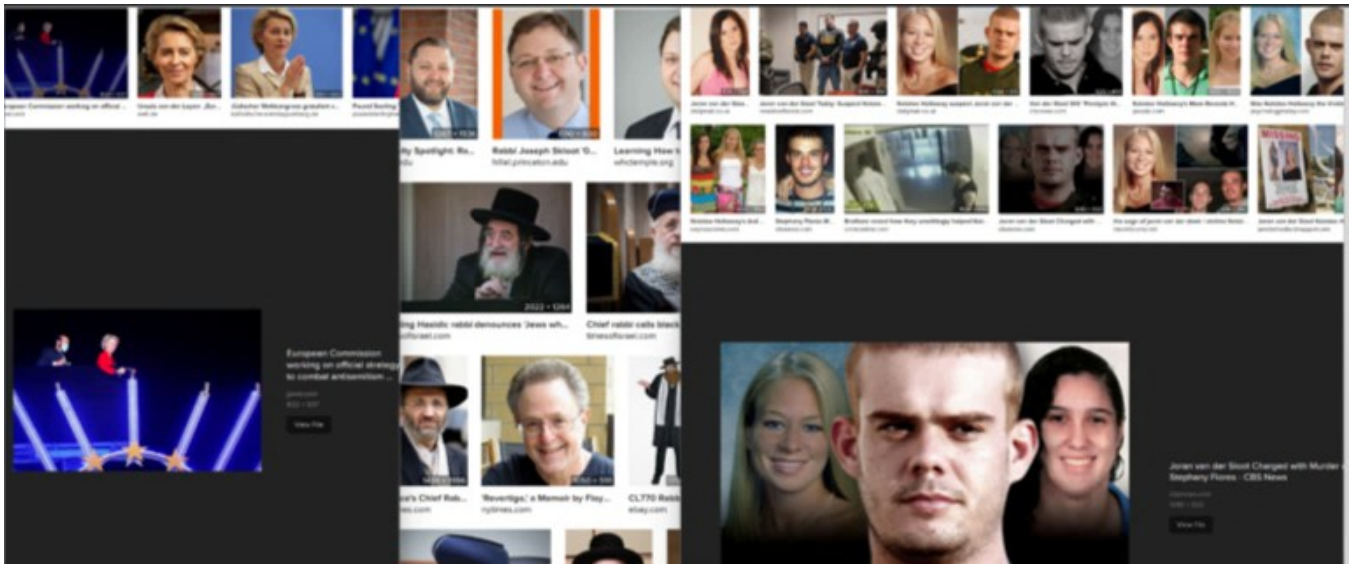

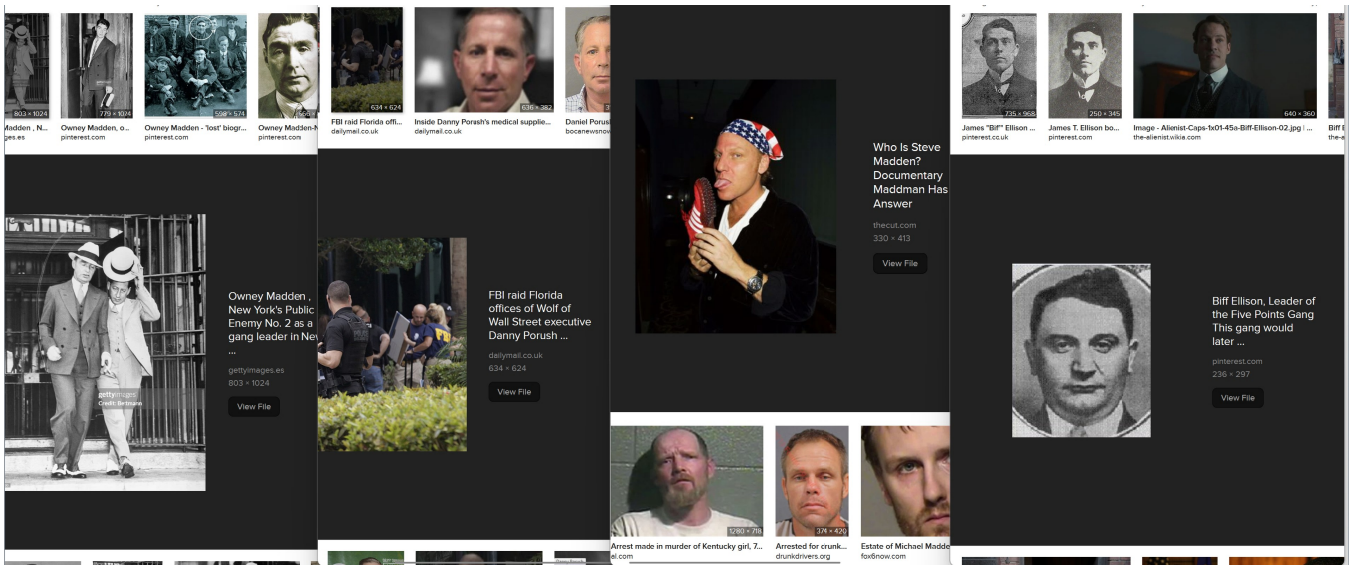
Owney Madden , New York's Public Enemy No. 2 as a gang leader in Ne ...
gettyimages.es
803 × 1024
View File
FBI raid Florida offices of Wolf of Wall Street executive Danny Porush ...
dailymail.co.uk
634 × 624
View File
Who Is Steve Madden? Documentary Maddman Has Answer
thecut.com
330 × 413
View File
Biff Ellison, Leader of the Five Points Gang This gang would later ...
pinterest.com
236 × 297
View File

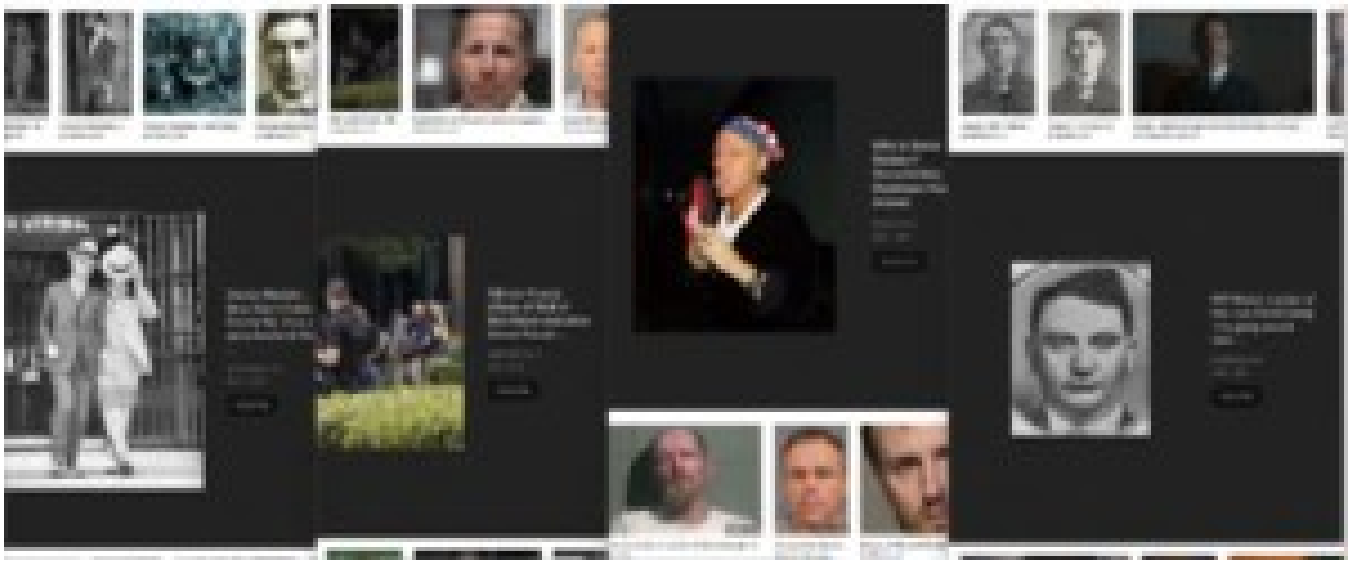

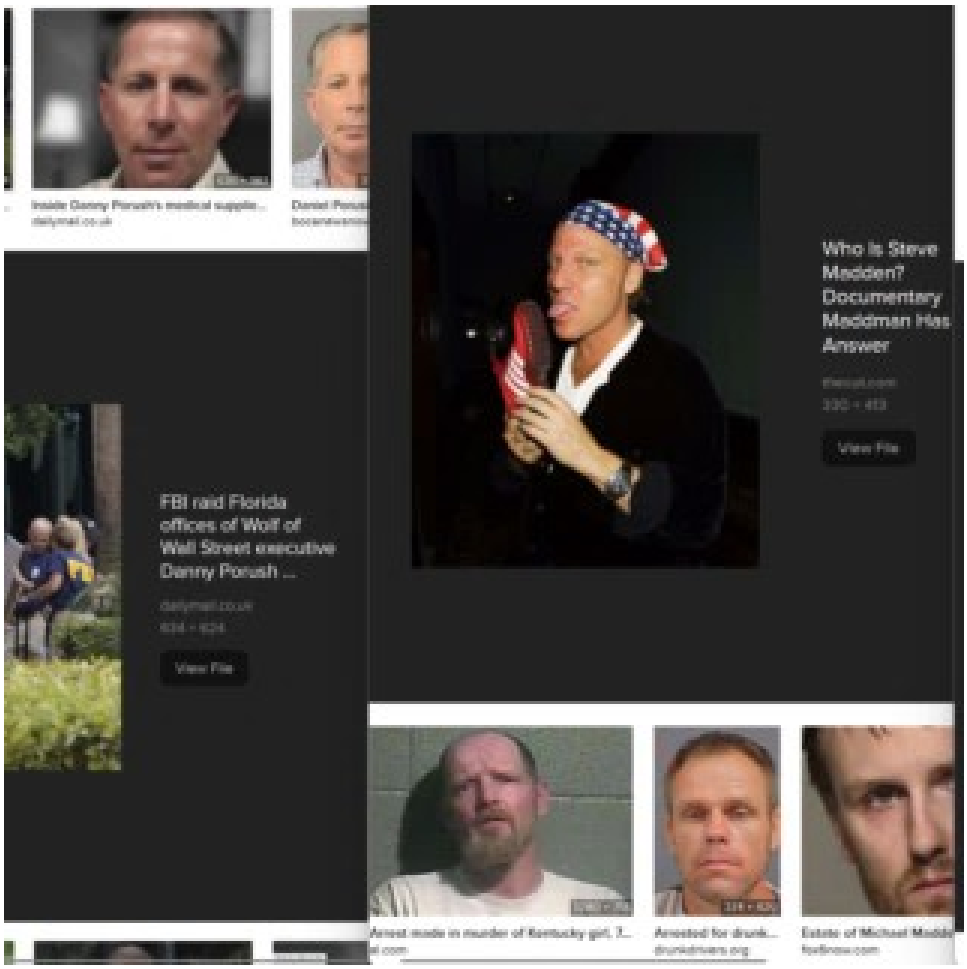
Inside Danny Porush's medical supplie...
dailymail.co.uk
Who Is Steve Madden? Documentary Maddman Has Answer
View File
FBI raid Florida offices of Wolf of Wall Street executive Danny Porush ...
View File
Arrest made in murder of Kentucky girl, 7...
Arrested for drunk...
drunkdrivers.org
Estate of Michael Madd

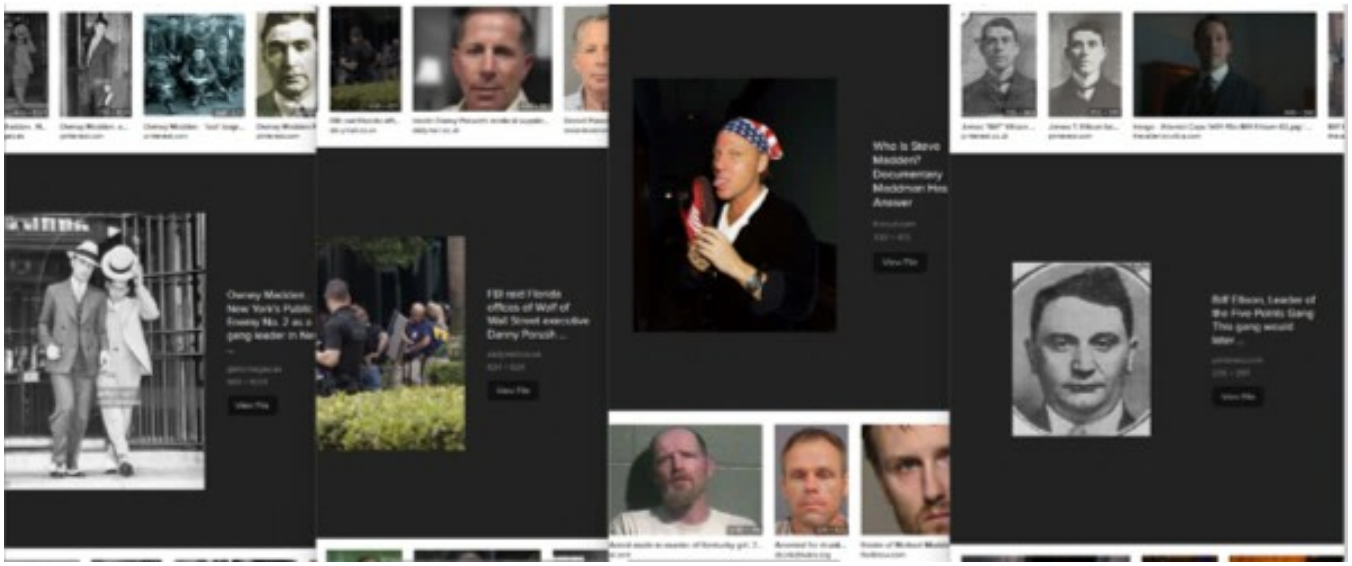
Owney Madden ... New York's Public Enemy No. 2 as a gang leader in Ne ...
View File
FBI raid Florida offices of Wolf of Wall Street executive Danny Porush ...
View File
Who Is Steve Madden? Documentary Maddman Has Answer
View File
Biff Ellison, Leader of the Five Points Gang This gang would later ...
View File

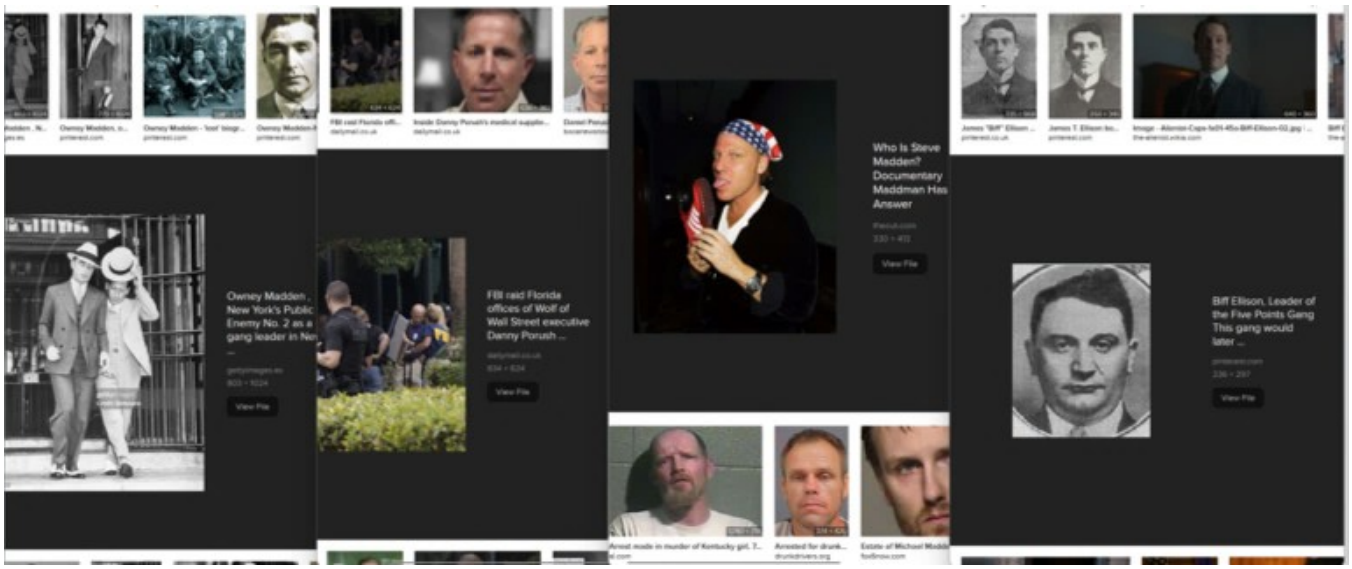
Owney Madden ... New York's Public Enemy No. 2 as a gang leader in Ne ...
View File
FBI raid Florida offices of Wolf of Wall Street executive Danny Porush ...
View File
Who Is Steve Madden? Documentary Maddman Has Answer
View File
Biff Ellison, Leader of the Five Points Gang This gang would later ...
View File

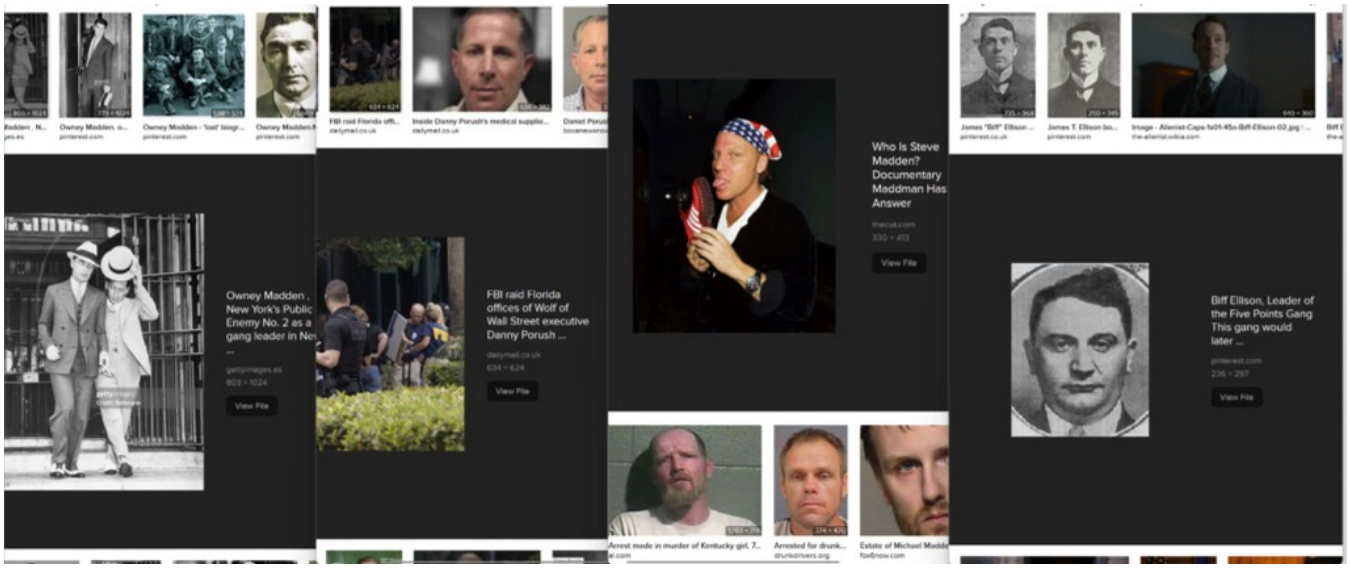
Owney Madden , New York's Public Enemy No. 2 as a gang leader in Ne ...
gettyimages.es
803 × 1024
View File
FBI raid Florida offices of Wolf of Wall Street executive Danny Porush ...
dailymail.co.uk
634 × 624
View File
Who Is Steve Madden? Documentary Maddman Has Answer
thecut.com
330 × 413
View File
Biff Ellison, Leader of the Five Points Gang This gang would later ...
pinterest.com
236 × 297
View File

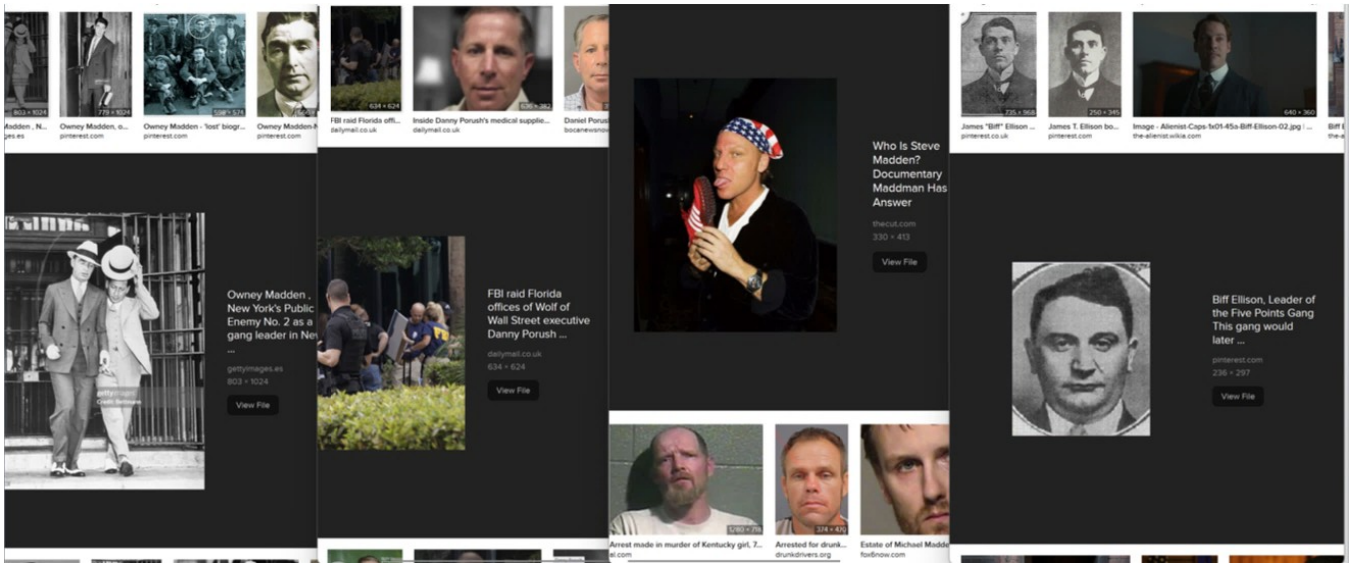
Owney Madden , New York's Public Enemy No. 2 as a gang leader in Ne ...
gettyimages.es
803 × 1024
View File
FBI raid Florida offices of Wolf of Wall Street executive Danny Porush ...
dailymail.co.uk
634 × 624
View File
Who Is Steve Madden? Documentary Maddman Has Answer
thecut.com
330 × 413
View File
Biff Ellison, Leader of the Five Points Gang This gang would later ...
pinterest.com
236 × 297
View File

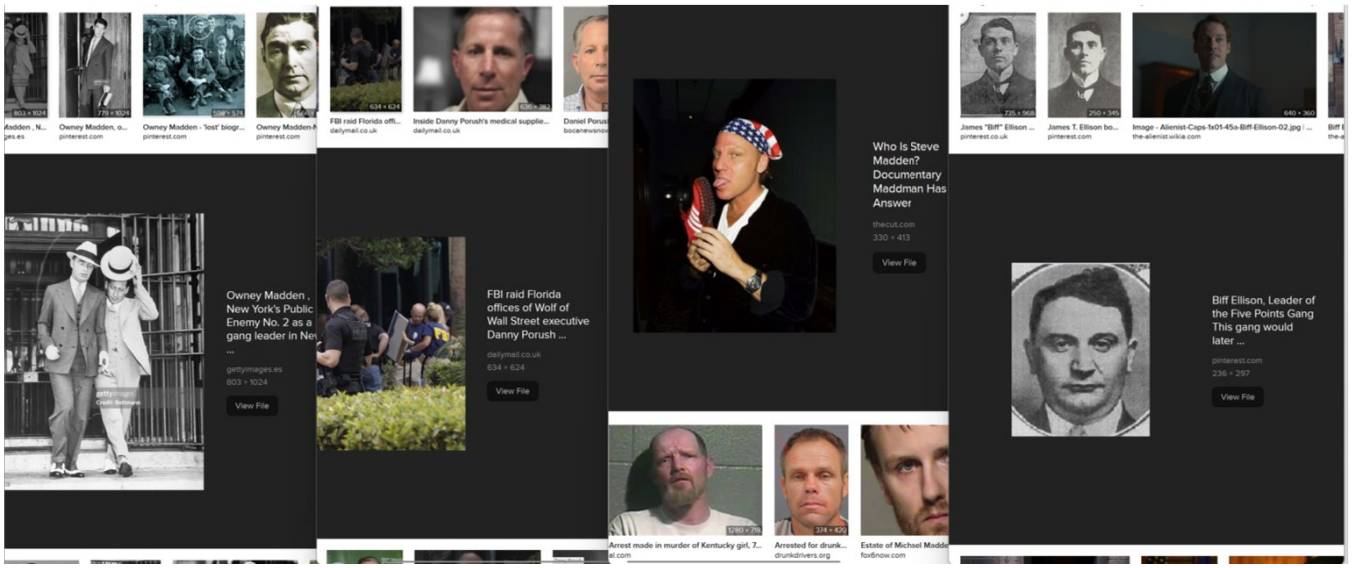
803 × 1024
Owney Madden , N...
pes.es
779 × 1024
Owney Madden, o...
pinterest.com
598 × 576
Owney Madden - 'lost' biogr...
pinterest.com
Owney Madden-
pinterest.com
634 × 624
FBI raid Florida offi...
dailymail.co.uk
636 × 382
Inside Danny Porush's medical supplie...
dailymail.co.uk
Daniel Porus
bocanewsnow
Who Is Steve Madden? Documentary Maddman Has Answer
thecut.com
330 × 413
View File
735 × 968
James "Biff" Ellison ...
pinterest.co.uk
250 × 345
James T. Ellison bo...
pinterest.com
640 × 360
Image - Alienist-Caps-1x01-45a-Biff-Ellison-02.jpg | ...
the-alienist.wikia.com
Owney Madden , New York's Public Enemy No. 2 as a gang leader in Ne ...
gettyimages.es
803 × 1024
View File
FBI raid Florida offices of Wolf of Wall Street executive Danny Porush ...
dailymail.co.uk
634 × 624
View File
Biff Ellison, Leader of the Five Points Gang This gang would later ...
pinterest.com
236 × 297
View File
1280 × 719
Arrest made in murder of Kentucky girl, 7...
374 × 420
Arrested for drunk...
drunkdrivers.org
Estate of Michael Madde
fox8now.com

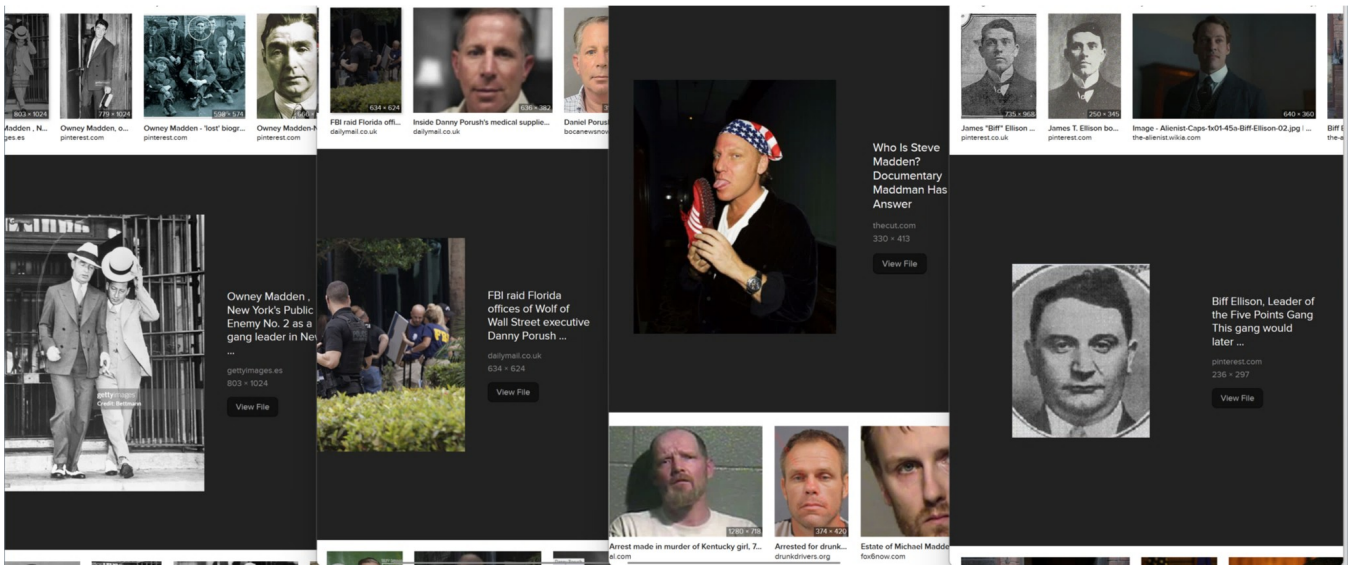
803 × 1024
Owney Madden , N...
pes.es
779 × 1024
Owney Madden, o...
pinterest.com
598 × 576
Owney Madden - 'lost' biogr...
pinterest.com
Owney Madden-
pinterest.com
634 × 624
FBI raid Florida offi...
dailymail.co.uk
636 × 382
Inside Danny Porush's medical supplie...
dailymail.co.uk
Who Is Steve Madden? Documentary Maddman Has Answer
thecut.com
330 × 413
View File
735 × 968
James "Biff" Ellison ...
pinterest.co.uk
250 × 345
James T. Ellison bo...
pinterest.com
640 × 360
Image - Alienist-Caps-1x01-45a-Biff-Ellison-02.jpg | ...
the-alienist.wikia.com
Owney Madden , New York's Public Enemy No. 2 as a gang leader in Ne ...
gettyimages.es
803 × 1024
View File
FBI raid Florida offices of Wolf of Wall Street executive Danny Porush ...
dailymail.co.uk
634 × 624
View File
Biff Ellison, Leader of the Five Points Gang This gang would later ...
pinterest.com
236 × 297
View File
1280 × 719
Arrest made in murder of Kentucky girl, 7...
374 × 420
Arrested for drunk...
drunkdrivers.org
Estate of Michael Madde
fox8now.com

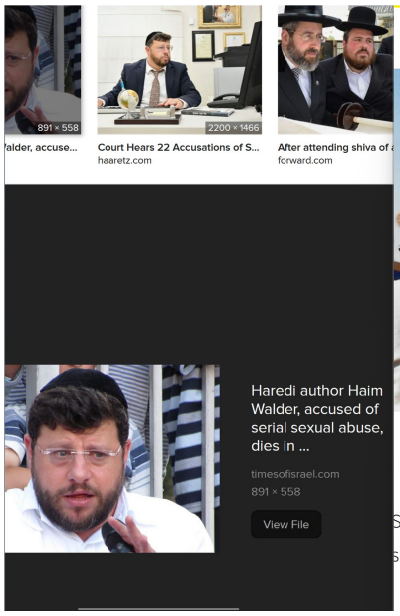
891 × 558
Court Hears 22 Accusations of S...
haaretz.com
2200 × 1466
After attending shiva of
fcrward.com
Haredi author Haim Walder, accused of serial sexual abuse, dies in ...
timesofisrael.com
891 × 558
View File

TRUE CRIME
Emilie and Coach Wilder
She told police that Wilder had touched her vagina and
she had touched his penis "several times," Coombs sai

People
SUBSCRIBE
Woman Accused Former Coach of Sexually Abusing Her as a Teen – and She Was Found Dead Soon After
A new Oxygen special, The Case Died with Her, explores the tragic story of Emilie Morris, who died before she could testify against her alleged abuser
By KC Baker | Updated on December 2, 2020 09:58AM EST
TRUE CRIME
SIX COUNTS
STATUTORY SODOMY
More Videos
counts of statutory sodomy.
SHATTERED JUSTICE?

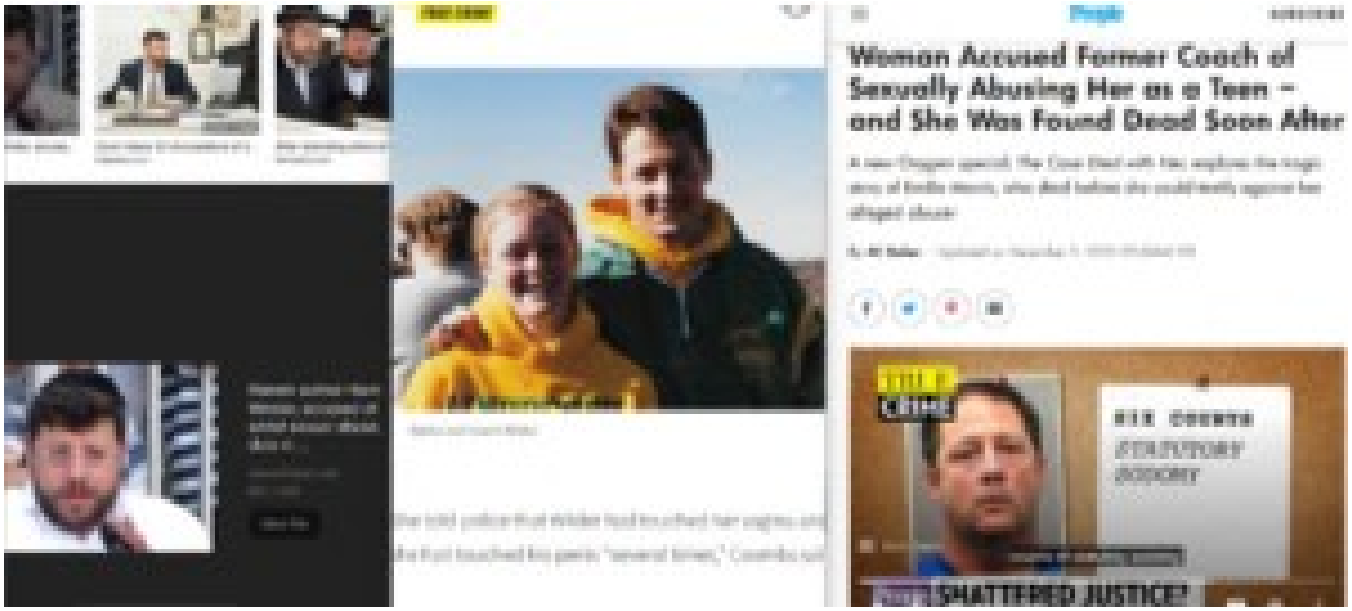
Woman Accused Former Coach of Sexually Abusing Her as a Teen – and She Was Found Dead Soon After
SHATTERED JUSTICE?

TRUE CRIME

Woman A
Sexually A
and She W

A new Oxygen spe
story of Emilie Mor
alleged abuser

By KC Baker | Update

Emilie and Coach Wilder

She told police that Wilder had touched her vagina and
she had touched his penis "several times," Coombs sai

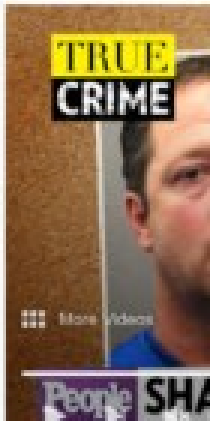

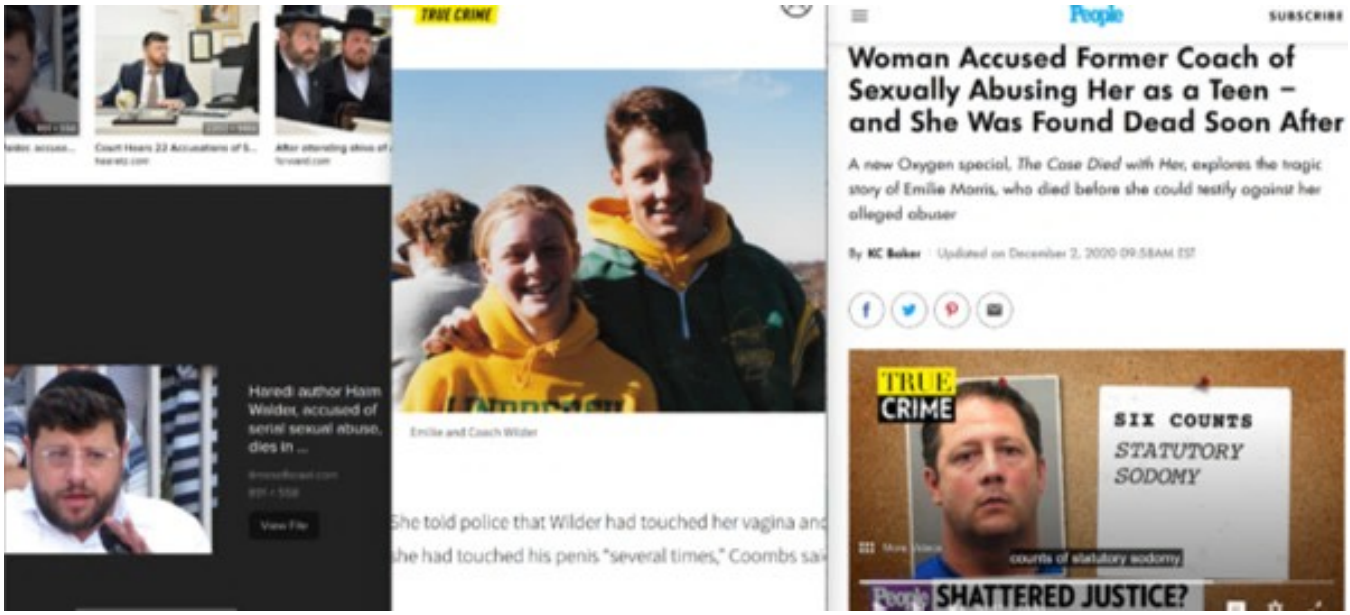

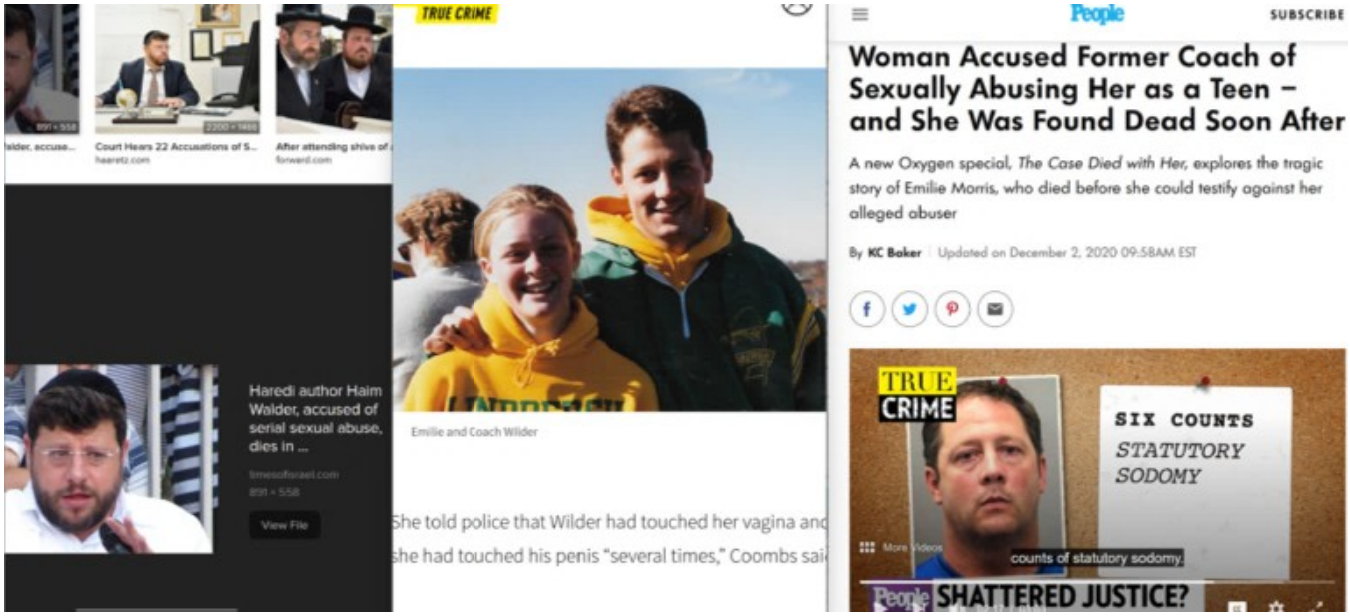
Court Hears 22 Accusations of S...
haaretz.com
After attending shiva of
forward.com
Haredi author Haim Walder, accused of serial sexual abuse, dies in ...
timesofisrael.com
891 × 558
View File
TRUE CRIME
Emilie and Coach Wilder
She told police that Wilder had touched her vagina and
she had touched his penis "several times," Coombs sai
People
SUBSCRIBE
Woman Accused Former Coach of Sexually Abusing Her as a Teen – and She Was Found Dead Soon After
A new Oxygen special, The Case Died with Her, explores the tragic story of Emilie Morris, who died before she could testify against her alleged abuser
By KC Baker | Updated on December 2, 2020 09:58AM EST
TRUE CRIME
SIX COUNTS
STATUTORY SODOMY
More Videos
counts of statutory sodomy.
People SHATTERED JUSTICE?

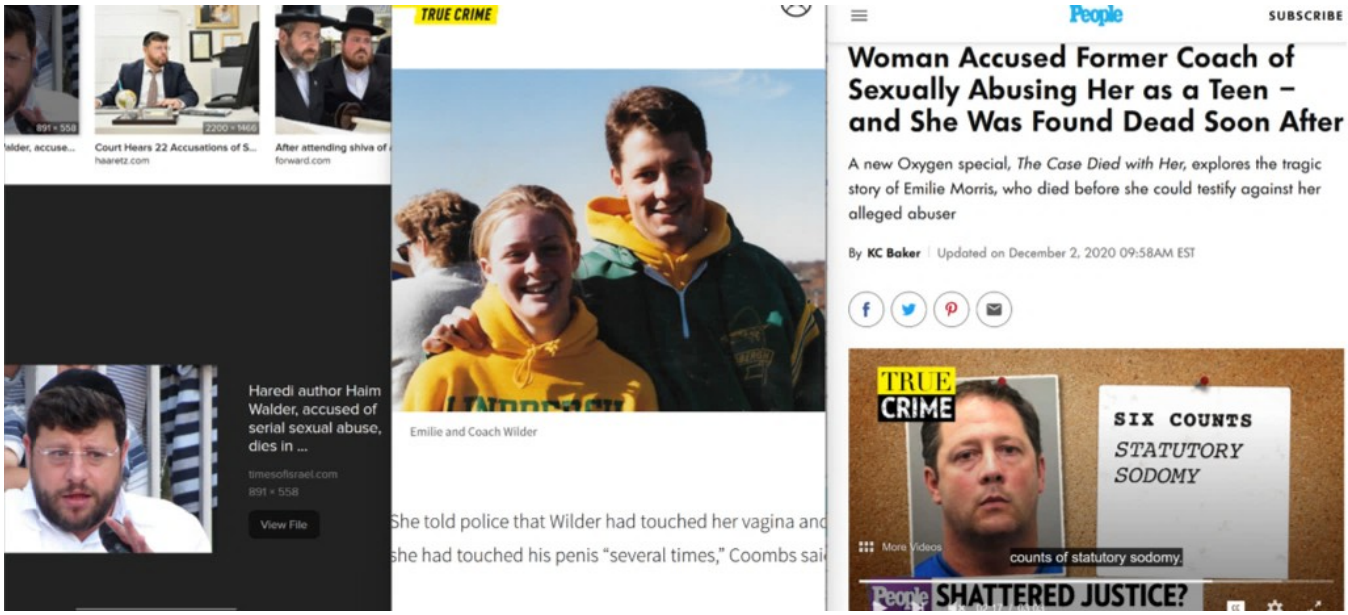

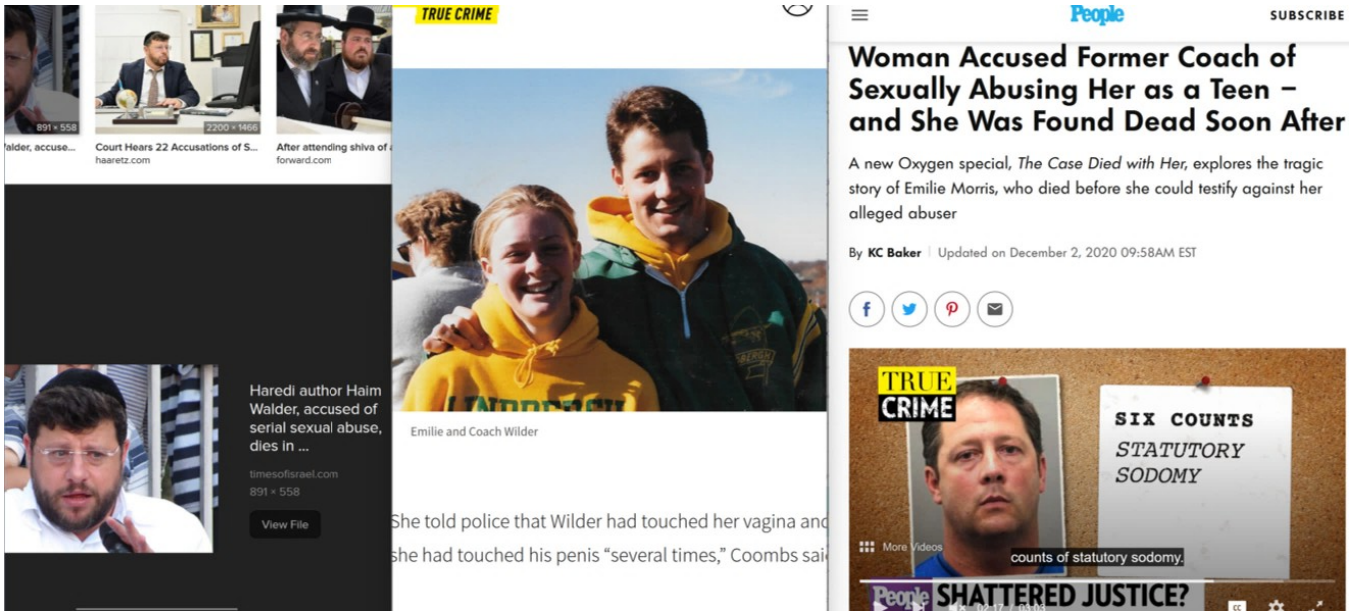
891 × 558
Court Hears 22 Accusations of S...
haaretz.com
2200 × 1466
After attending shiva of
forward.com
Haredi author Haim Walder, accused of serial sexual abuse, dies in ...
timesofisrael.com
891 × 558
View File
TRUE CRIME
Emilie and Coach Wilder
She told police that Wilder had touched her vagina and
she had touched his penis "several times," Coombs sai
People
SUBSCRIBE
Woman Accused Former Coach of Sexually Abusing Her as a Teen – and She Was Found Dead Soon After
A new Oxygen special, The Case Died with Her, explores the tragic story of Emilie Morris, who died before she could testify against her alleged abuser
By KC Baker | Updated on December 2, 2020 09:58AM EST
TRUE CRIME
SIX COUNTS
STATUTORY SODOMY
More Videos
counts of statutory sodomy.
SHATTERED JUSTICE?

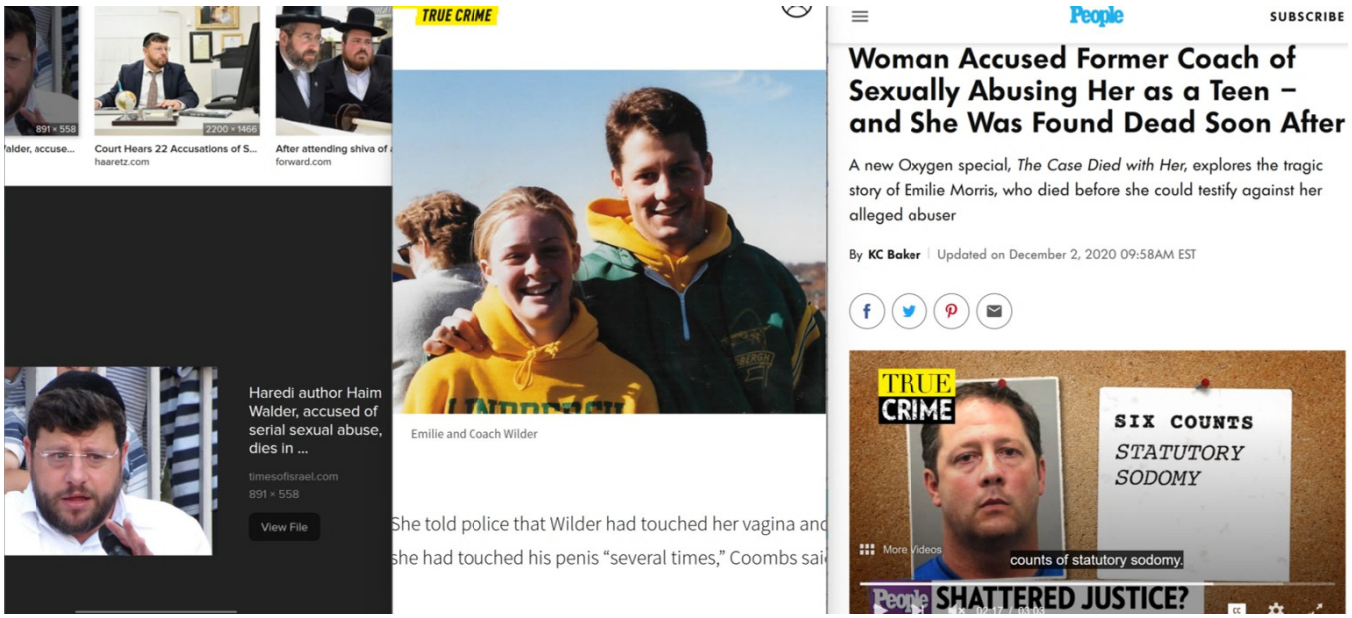
891 × 558
Court Hears 22 Accusations of S...
haaretz.com
2200 × 1466
After attending shiva of
forward.com
Haredi author Haim Walder, accused of serial sexual abuse, dies in ...
timesofisrael.com
891 × 558
View File
TRUE CRIME
Emilie and Coach Wilder
She told police that Wilder had touched her vagina and
she had touched his penis "several times," Coombs sai
People
SUBSCRIBE
Woman Accused Former Coach of Sexually Abusing Her as a Teen – and She Was Found Dead Soon After
A new Oxygen special, The Case Died with Her, explores the tragic story of Emilie Morris, who died before she could testify against her alleged abuser
By KC Baker | Updated on December 2, 2020 09:58AM EST
TRUE CRIME
SIX COUNTS
STATUTORY SODOMY
More Videos
counts of statutory sodomy.
SHATTERED JUSTICE?

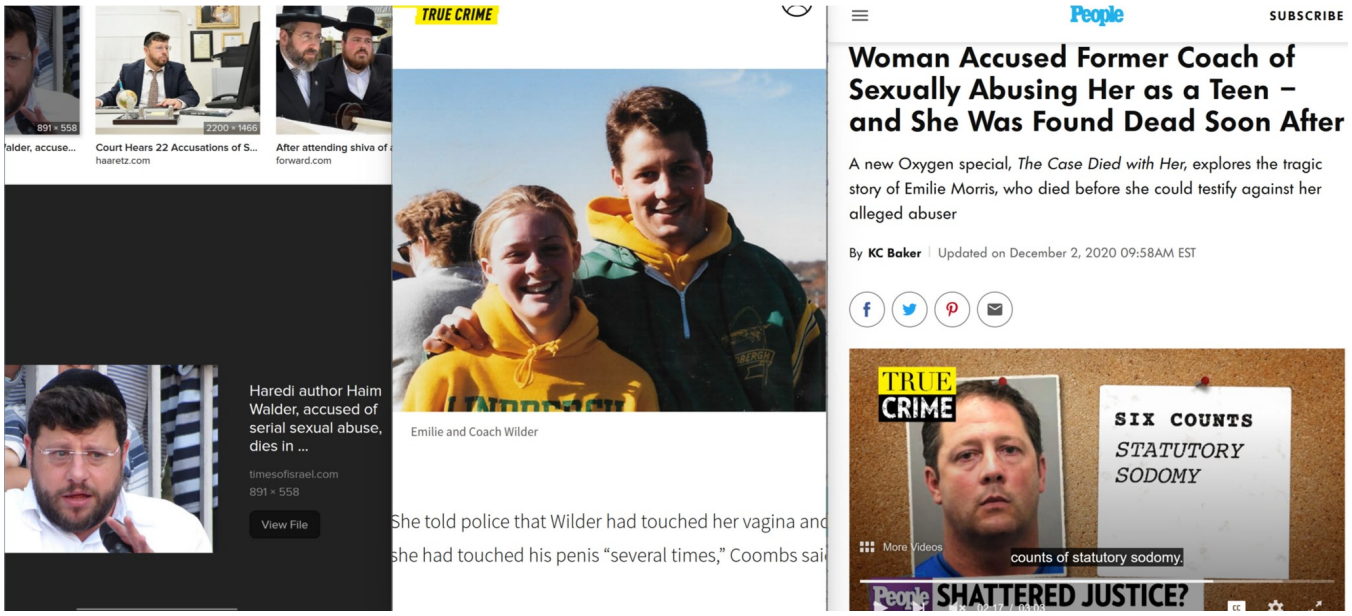

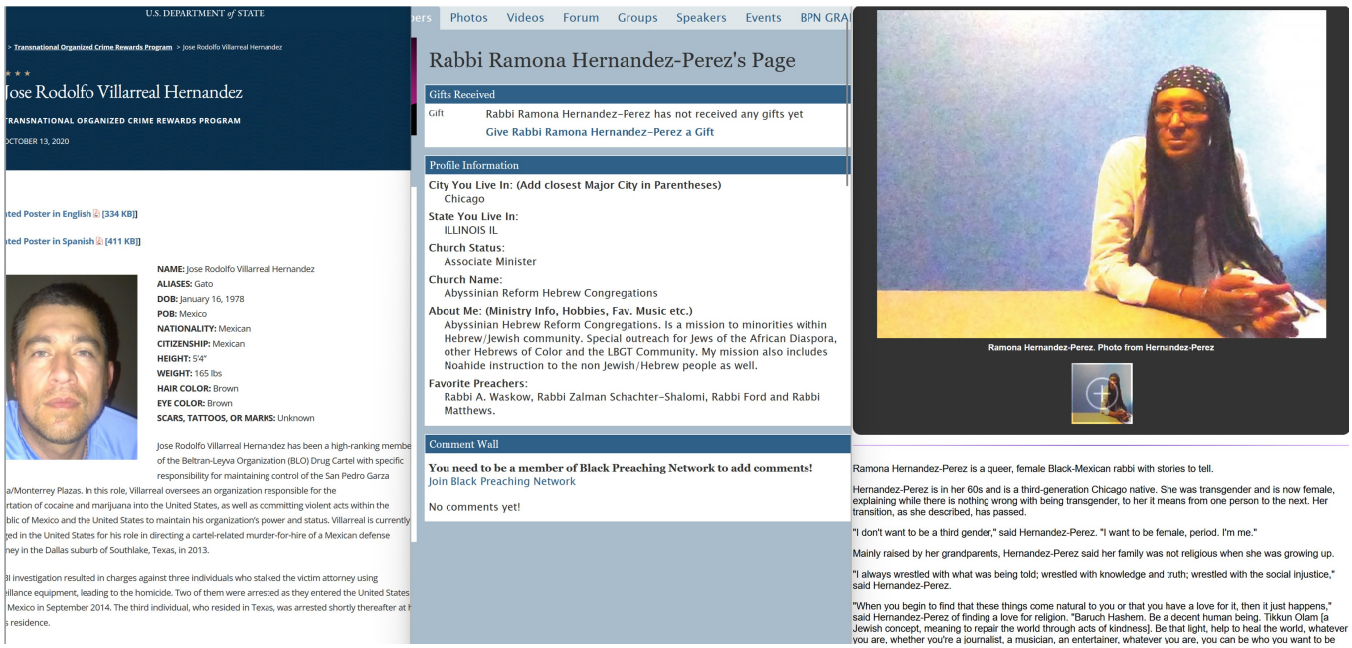

U.S. DEPARTMENT of STATE

> Transnational Organized Crime Rewards Program > Jose Rodolfo Villarreal Hernandez

Jose Rodolfo Villarreal Hernandez

TRANSNATIONAL ORGANIZED CRIME REWARDS PROGRAM

OCTOBER 13, 2020

ted Poster in English [334 KB]]

ted Poster in Spanish [411 KB]]

NAME: Jose Rodolfo Villarreal Hernandez
ALIASES: Gato
DOB: January 16, 1978
POB: Mexico
NATIONALITY: Mexican
CITIZENSHIP: Mexican
HEIGHT: 5'4"
WEIGHT: 165 lbs
HAIR COLOR: Brown
EYE COLOR: Brown
SCARS, TATTOOS, OR MARKS: Unknown

Jose Rodolfo Villarreal Hernandez has been a high-ranking membe of the Beltran-Leyva Organization (BLO) Drug Cartel with specific responsibility for maintaining control of the San Pedro Garza a/Monterrey Plazas. In this role, Villarreal oversees an organization responsible for the rtation of cocaine and marijuana into the United States, as well as committing violent acts within the blic of Mexico and the United States to maintain his organization's power and status. Villarreal is currently ted in the United States for his role in directing a cartel-related murder-for-hire of a Mexican defense ney in the Dallas suburb of Southlake, Texas, in 2013.

l investigation resulted in charges against three individuals who stalked the victim attorney using illance equipment, leading to the homicide. Two of them were arrested as they entered the United States Mexico in September 2014. The third individual, who resided in Texas, was arrested shortly thereafter at t s residence.

ers Photos Videos Forum Groups Speakers Events BPN GRA

Rabbi Ramona Hernandez-Perez's Page

Gifts Received

Gift Rabbi Ramona Hernandez-Ferez has not received any gifts yet
Give Rabbi Ramona Hernandez-Perez a Gift

Profile Information

City You Live In: (Add closest Major City in Parentheses)
Chicago
State You Live In:
ILLINOIS IL
Church Status:
Associate Minister
Church Name:
Abyssinian Reform Hebrew Congregations
About Me: (Ministry Info, Hobbies, Fav. Music etc.)
Abyssinian Hebrew Reform Congregations. Is a mission to minorities within Hebrew/Jewish community. Special outreach for Jews of the African Diaspora, other Hebrews of Color and the LBGT Community. My mission also includes Noahide instruction to the non Jewish/Hebrew people as well.
Favorite Preachers:
Rabbi A. Waskow, Rabbi Zalman Schachter-Shalomi, Rabbi Ford and Rabbi Matthews.

Comment Wall

You need to be a member of Black Preaching Network to add comments!
Join Black Preaching Network

No comments yet!

Ramona Hernandez-Perez. Photo from Hernandez-Perez

Ramona Hernandez-Perez is a queer, female Black-Mexican rabbi with stories to tell.

Hernandez-Perez is in her 60s and is a third-generation Chicago native. She was transgender and is now female, explaining while there is nothing wrong with being transgender, to her it means from one person to the next. Her transition, as she described, has passed.

"I don't want to be a third gender," said Hernandez-Perez. "I want to be female, period. I'm me."

Mainly raised by her grandparents, Hernandez-Perez said her family was not religious when she was growing up.

"I always wrestled with what was being told; wrestled with knowledge and truth; wrestled with the social injustice," said Hernandez-Perez.

"When you begin to find that these things come natural to you or that you have a love for it, then it just happens," said Hernandez-Perez of finding a love for religion. "Baruch Hashem. Be a decent human being. Tikkun Olam [a Jewish concept, meaning to repair the world through acts of kindness]. Be that light, help to heal the world, whatever you are, whether you're a journalist, a musician, an entertainer, whatever you are, you can be who you want to be

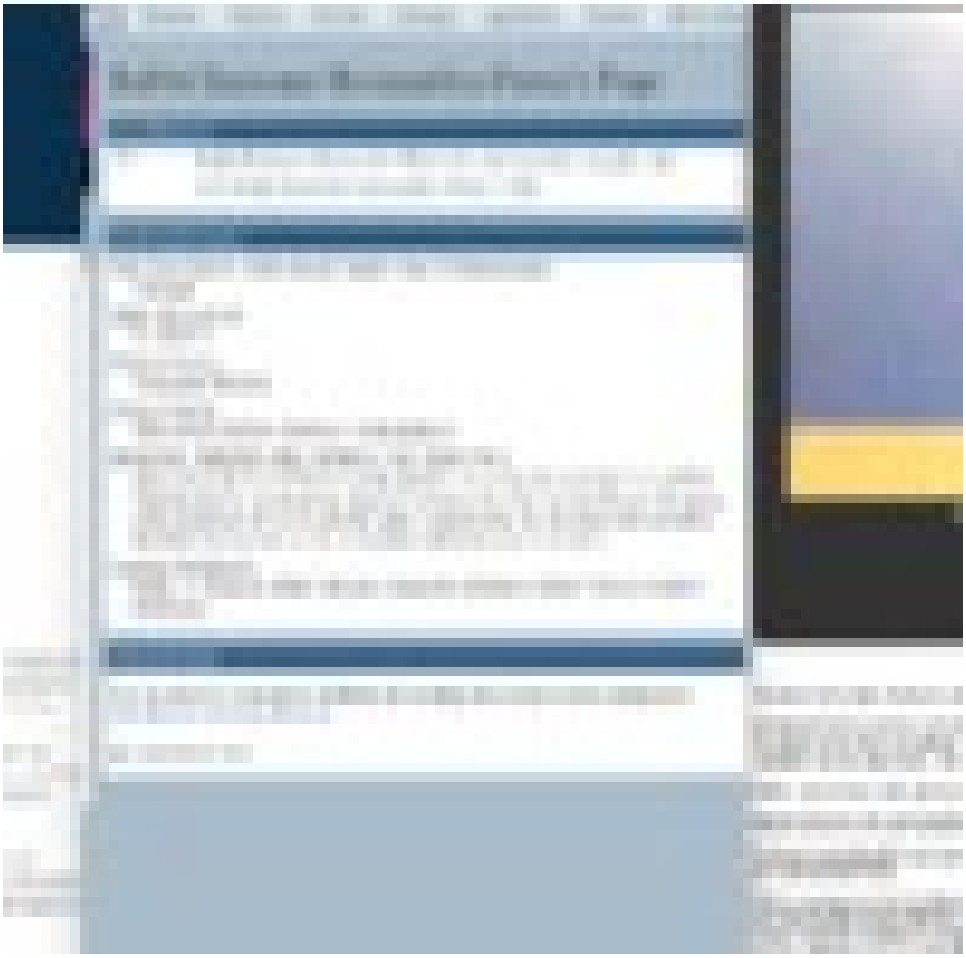

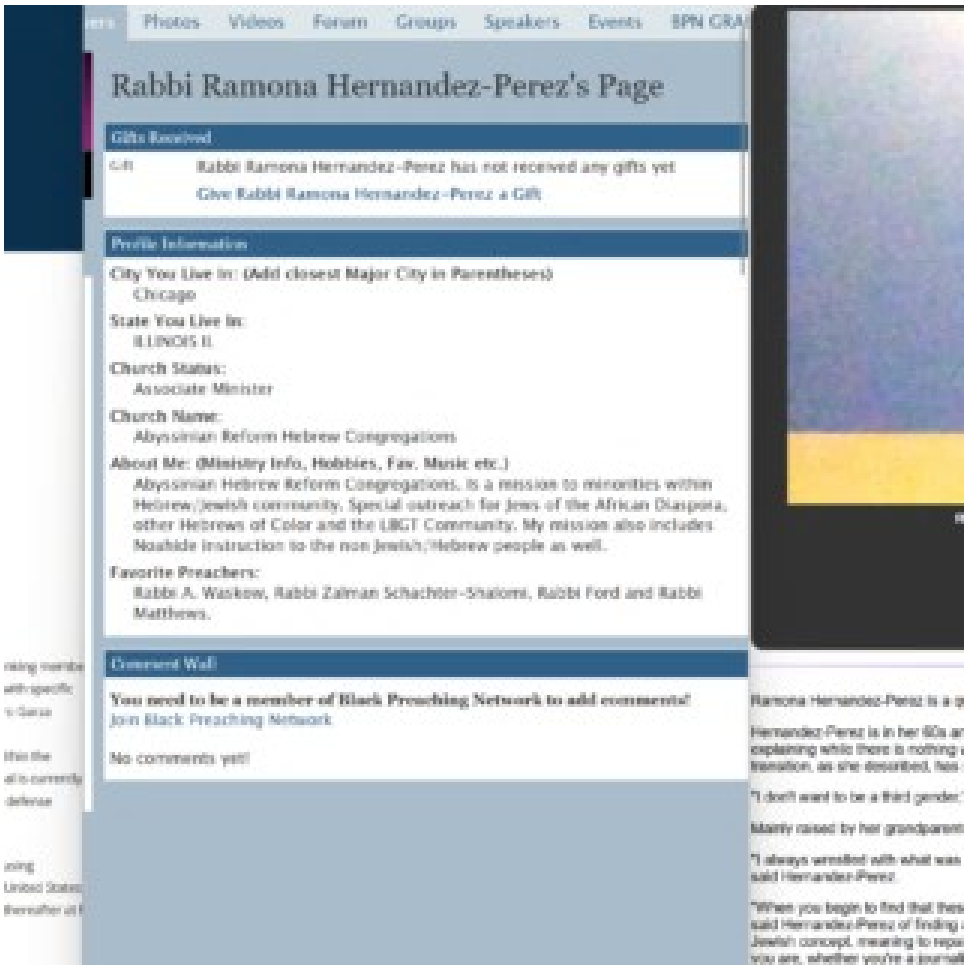

Photos Videos Forum Groups Speakers Events BPN GRA

Rabbi Ramona Hernandez-Perez's Page

Gifts Received

Gift Rabbi Ramona Hernandez-Perez has not received any gifts yet

Give Rabbi Ramona Hernandez-Perez a Gift

Profile Information

City You Live In: (Add closest Major City in Parentheses)
Chicago

State You Live In:
ILLINOIS IL

Church Status:
Associate Minister

Church Name:
Abyssinian Reform Hebrew Congregations

About Me: (Ministry Info, Hobbies, Fav. Music etc.)
Abyssinian Hebrew Reform Congregations. Is a mission to minorities within Hebrew/Jewish community. Special outreach for Jews of the African Diaspora, other Hebrews of Color and the LBGT Community. My mission also includes Noahide instruction to the non Jewish/Hebrew people as well.

Favorite Preachers:
Rabbi A. Waskow, Rabbi Zalman Schachter-Shalomi, Rabbi Ford and Rabbi Matthews.

Comment Wall

You need to be a member of Black Preaching Network to add comments!
Join Black Preaching Network

No comments yet!

U.S. DEPARTMENT of STATE

Transnational Organized Crime Rewards Program • Jose Rodolfo Villarreal Hernandez

Jose Rodolfo Villarreal Hernandez

TRANSNATIONAL ORGANIZED CRIME REWARDS PROGRAM

OCTOBER 13, 2020

Wanted Poster in English [334 KB]

Wanted Poster in Spanish [411 KB]

NAME: Jose Rodolfo Villarreal Hernandez
ALIASES: Gato
DOB: January 16, 1978
POB: Mexico
NATIONALITY: Mexican
CITIZENSHIP: Mexican
HEIGHT: 5'4"
WEIGHT: 165 lbs
HAIR COLOR: Brown
EYE COLOR: Brown
SCARS, TATTOOS, OR MARKS: Unknown

Jose Rodolfo Villarreal Hernandez has been a high-ranking member of the Beltran-Leyva Organization (BLO) Drug Cartel with specific responsibility for maintaining control of the San Pedro Garza García/Monterrey Plazas. In this role, Villarreal oversees an organization responsible for the importation of cocaine and marijuana into the United States, as well as committing violent acts within the Mexican Republic of Mexico and the United States to maintain his organization's power and status. Villarreal is currently wanted in the United States for his role in directing a cartel-related murder-for-hire of a Mexican defense attorney in the Dallas suburb of Southlake, Texas, in 2013.

An investigation resulted in charges against three individuals who stalked the victim attorney using surveillance equipment, leading to the homicide. Two of them were arrested as they entered the United States from Mexico in September 2014. The third individual, who resided in Texas, was arrested shortly thereafter at his residence.

Photos Videos Forum Groups Speakers Events BPN GRA

Rabbi Ramona Hernandez-Perez's Page

Gifts Received

Gift: Rabbi Ramona Hernandez-Perez has not received any gifts yet.
Give Rabbi Ramona Hernandez-Perez a Gift

Profile Information

City You Live In: (Add closest Major City in Parentheses)
Chicago

State You Live In:
ILLINOIS IL

Church Status:
Associate Minister

Church Name:
Abyssinian Reform Hebrew Congregations

About Me: (Ministry Info, Hobbies, Fav. Music etc.)
Abyssinian Hebrew Reform Congregations. Is a mission to minorities within Hebrew/Jewish community. Special outreach for Jews of the African Diaspora, other Hebrews of Color and the LBGT Community. My mission also includes Noahide instruction to the non Jewish/Hebrew people as well.

Favorite Preachers:
Rabbi A. Waskow, Rabbi Zalman Schachter-Shalomi, Rabbi Ford and Rabbi Matthews.

Comment Wall

You need to be a member of Black Preaching Network to add comments!
Join Black Preaching Network

No comments yet!

Ramona Hernandez-Perez. Photo from Hernandez-Perez

Ramona Hernandez-Perez is a queer, female Black-Mexican rabbi with stories to tell.

Hernandez-Perez is in her 60s and is a third-generation Chicago native. She was transgender and is now female, explaining while there is nothing wrong with being transgender, to her it means from one person to the next. Her transition, as she described, has passed.

"I don't want to be a third gender," said Hernandez-Perez. "I want to be female, period. I'm me."

Mainly raised by her grandparents, Hernandez-Perez said her family was not religious when she was growing up.

"I always wrestled with what was being told; wrestled with knowledge and truth; wrestled with the social injustice," said Hernandez-Perez.

"When you begin to find that those things come natural to you or that you have a love for it, then it just happens," said Hernandez-Perez of finding a love for religion. "Baruch Hashem. Be a decent human being. Tikkun Olam (a Jewish concept, meaning to repair the world through acts of kindness). Be that light, help to heal the world, whatever you are, whether you're a journalist, a musician, an entertainer, whatever you are, you can be who you want to be

U.S. DEPARTMENT of STATE

Transnational Organized Crime Rewards Program > Jose Rodolfo Villarreal Hernandez

Jose Rodolfo Villarreal Hernandez

TRANSNATIONAL ORGANIZED CRIME REWARDS PROGRAM

OCTOBER 13, 2020

ted Poster in English [334 KB]

ted Poster in Spanish [411 KB]

NAME: Jose Rodolfo Villarreal Hernandez
ALIASES: Gato
DOB: January 16, 1978
POB: Mexico
NATIONALITY: Mexican
CITIZENSHIP: Mexican
HEIGHT: 5'4"
WEIGHT: 165 lbs
HAIR COLOR: Brown
EYE COLOR: Brown
SCARS, TATTOOS, OR MARKS: Unknown

Jose Rodolfo Villarreal Hernandez has been a high-ranking membe of the Beltran-Leyva Organization (BLO) Drug Cartel with specific responsibility for maintaining control of the San Pedro Garza a/Monterrey Plazas. In this role, Villarreal oversees an organization responsible for the rtation of cocaine and marijuana into the United States, as well as committing violent acts within the blic of Mexico and the United States to maintain his organization's power and status. Villarreal is currently ed in the United States for his role in directing a cartel-related murder-for-hire of a Mexican defense ney in the Dallas suburb of Southlake, Texas, in 2013.

l investigation resulted in charges against three individuals who stalked the victim attorney using illance equipment, leading to the homicide. Two of them were arrested as they entered the United States Mexico in September 2014. The third individual, who resided in Texas, was arrested shortly thereafter at t s residence.

ers Photos Videos Forum Groups Speakers Events BPN GRA

Rabbi Ramona Hernandez-Perez's Page

Gifts Received

Gift Rabbi Ramona Hernandez-Perez has not received any gifts yet
Give Rabbi Ramona Hernandez-Perez a Gift

Profile Information

City You Live In: (Add closest Major City in Parentheses)
Chicago

State You Live In:
ILLINOIS IL

Church Status:
Associate Minister

Church Name:
Abyssinian Reform Hebrew Congregations

About Me: (Ministry Info, Hobbies, Fav. Music etc.)
Abyssinian Hebrew Reform Congregations. Is a mission to minorities within Hebrew/Jewish community. Special outreach for Jews of the African Diaspora, other Hebrews of Color and the LBGT Community. My mission also includes Noahide instruction to the non Jewish/Hebrew people as well.

Favorite Preachers:
Rabbi A. Waskow, Rabbi Zalman Schachter-Shalomi, Rabbi Ford and Rabbi Matthews.

Comment Wall

You need to be a member of Black Preaching Network to add comments!
Join Black Preaching Network

No comments yet!

Ramona Hernandez-Perez. Photo from Hernandez-Perez

Ramona Hernandez-Perez is a queer, female Black-Mexican rabbi with stories to tell.

Hernandez-Perez is in her 60s and is a third-generation Chicago native. She was transgender and is now female, explaining while there is nothing wrong with being transgender, to her it means from one person to the next. Her transition, as she described, has passed.

"I don't want to be a third gender," said Hernandez-Perez. "I want to be female, period. I'm me."

Mainly raised by her grandparents, Hernandez-Perez said her family was not religious when she was growing up.

"I always wrestled with what was being told; wrestled with knowledge and truth; wrestled with the social injustice," said Hernandez-Perez.

"When you begin to find that these things come natural to you or that you have a love for it, then it just happens," said Hernandez-Perez of finding a love for religion. "Baruch Hashem. Be a decent human being. Tikkun Olam [a Jewish concept, meaning to repair the world through acts of kindness]. Be that light, help to heal the world, whatever you are, whether you're a journalist, a musician, an entertainer, whatever you are, you can be who you want to be

U.S. DEPARTMENT of STATE

Transnational Organized Crime Rewards Program > Jose Rodolfo Villarreal Hernandez

Jose Rodolfo Villarreal Hernandez

TRANSNATIONAL ORGANIZED CRIME REWARDS PROGRAM

OCTOBER 13, 2020

ted Poster in English [334 KB]

ted Poster in Spanish [411 KB]

NAME: Jose Rodolfo Villarreal Hernandez
ALIASES: Gato
DOB: January 16, 1978
POB: Mexico
NATIONALITY: Mexican
CITIZENSHIP: Mexican
HEIGHT: 5'4"
WEIGHT: 165 lbs
HAIR COLOR: Brown
EYE COLOR: Brown
SCARS, TATTOOS, OR MARKS: Unknown

Jose Rodolfo Villarreal Hernandez has been a high-ranking membe of the Beltran-Leyva Organization (BLO) Drug Cartel with specific responsibility for maintaining control of the San Pedro Garza a/Monterrey Plazas. In this role, Villarreal oversees an organization responsible for the rtation of cocaine and marijuana into the United States, as well as committing violent acts within the blic of Mexico and the United States to maintain his organization's power and status. Villarreal is currently ed in the United States for his role in directing a cartel-related murder-for-hire of a Mexican defense ney in the Dallas suburb of Southlake, Texas, in 2013.

l investigation resulted in charges against three individuals who stalked the victim attorney using illance equipment, leading to the homicide. Two of them were arrested as they entered the United States Mexico in September 2014. The third individual, who resided in Texas, was arrested shortly thereafter at t s residence.

ers Photos Videos Forum Groups Speakers Events BPN GRA

Rabbi Ramona Hernandez-Perez's Page

Gifts Received

Gift Rabbi Ramona Hernandez-Perez has not received any gifts yet
Give Rabbi Ramona Hernandez-Perez a Gift

Profile Information

City You Live In: (Add closest Major City in Parentheses)
Chicago

State You Live In:
ILLINOIS IL

Church Status:
Associate Minister

Church Name:
Abyssinian Reform Hebrew Congregations

About Me: (Ministry Info, Hobbies, Fav. Music etc.)
Abyssinian Hebrew Reform Congregations. Is a mission to minorities within Hebrew/Jewish community. Special outreach for Jews of the African Diaspora, other Hebrews of Color and the LBGT Community. My mission also includes Noahide instruction to the non Jewish/Hebrew people as well.

Favorite Preachers:
Rabbi A. Waskow, Rabbi Zalman Schachter-Shalomi, Rabbi Ford and Rabbi Matthews.

Comment Wall

You need to be a member of Black Preaching Network to add comments!
Join Black Preaching Network

No comments yet!

Ramona Hernandez-Perez. Photo from Hernandez-Perez

Ramona Hernandez-Perez is a queer, female Black-Mexican rabbi with stories to tell.

Hernandez-Perez is in her 60s and is a third-generation Chicago native. She was transgender and is now female, explaining while there is nothing wrong with being transgender, to her it means from one person to the next. Her transition, as she described, has passed.

"I don't want to be a third gender," said Hernandez-Perez. "I want to be female, period. I'm me."

Mainly raised by her grandparents, Hernandez-Perez said her family was not religious when she was growing up.

"I always wrestled with what was being told; wrestled with knowledge and truth; wrestled with the social injustice," said Hernandez-Perez.

"When you begin to find that these things come natural to you or that you have a love for it, then it just happens," said Hernandez-Perez of finding a love for religion. "Baruch Hashem. Be a decent human being. Tikkun Olam [a Jewish concept, meaning to repair the world through acts of kindness]. Be that light, help to heal the world, whatever you are, whether you're a journalist, a musician, an entertainer, whatever you are, you can be who you want to be

U.S. DEPARTMENT of STATE

> Transnational Organized Crime Rewards Program > Jose Rodolfo Villarreal Hernandez

★ ★ ★

Jose Rodolfo Villarreal Hernandez

TRANSNATIONAL ORGANIZED CRIME REWARDS PROGRAM

OCTOBER 13, 2020

ted Poster in English [334 KB]]

ted Poster in Spanish [411 KB]]

NAME: Jose Rodolfo Villarreal Hernandez
ALIASES: Gato
DOB: January 16, 1978
POB: Mexico
NATIONALITY: Mexican
CITIZENSHIP: Mexican
HEIGHT: 5'4"
WEIGHT: 165 lbs
HAIR COLOR: Brown
EYE COLOR: Brown
SCARS, TATTOOS, OR MARKS: Unknown

Jose Rodolfo Villarreal Hernandez has been a high-ranking membe of the Beltran-Leyva Organization (BLO) Drug Cartel with specific responsibility for maintaining control of the San Pedro Garza a/Monterrey Plazas. In this role, Villarreal oversees an organization responsible for the rtation of cocaine and marijuana into the United States, as well as committing violent acts within the blic of Mexico and the United States to maintain his organization's power and status. Villarreal is currently ged in the United States for his role in directing a cartel-related murder-for-hire of a Mexican defense ney in the Dallas suburb of Southlake, Texas, in 2013.

l investigation resulted in charges against three individuals who stalked the victim attorney using illance equipment, leading to the homicide. Two of them were arrested as they entered the United States Mexico in September 2014. The third individual, who resided in Texas, was arrested shortly thereafter at t s residence.

ers Photos Videos Forum Groups Speakers Events BPN GRA

Rabbi Ramona Hernandez-Perez's Page

Gifts Received

Gift Rabbi Ramona Hernandez-Perez has not received any gifts yet
Give Rabbi Ramona Hernandez-Perez a Gift

Profile Information

City You Live In: (Add closest Major City in Parentheses)
Chicago

State You Live In:
ILLINOIS IL

Church Status:
Associate Minister

Church Name:
Abyssinian Reform Hebrew Congregations

About Me: (Ministry Info, Hobbies, Fav. Music etc.)
Abyssinian Hebrew Reform Congregations. Is a mission to minorities within Hebrew/Jewish community. Special outreach for Jews of the African Diaspora, other Hebrews of Color and the LBGT Community. My mission also includes Noahide instruction to the non Jewish/Hebrew people as well.

Favorite Preachers:
Rabbi A. Waskow, Rabbi Zalman Schachter-Shalomi, Rabbi Ford and Rabbi Matthews.

Comment Wall

You need to be a member of Black Preaching Network to add comments!
Join Black Preaching Network

No comments yet!

Ramona Hernandez-Perez. Photo from Hernandez-Perez

Ramona Hernandez-Perez is a queer, female Black-Mexican rabbi with stories to tell.

Hernandez-Perez is in her 60s and is a third-generation Chicago native. She was transgender and is now female, explaining while there is nothing wrong with being transgender, to her it means from one person to the next. Her transition, as she described, has passed.

"I don't want to be a third gender," said Hernandez-Perez. "I want to be female, period. I'm me."

Mainly raised by her grandparents, Hernandez-Perez said her family was not religious when she was growing up.

"I always wrestled with what was being told; wrestled with knowledge and truth; wrestled with the social injustice," said Hernandez-Perez.

"When you begin to find that these things come natural to you or that you have a love for it, then it just happens," said Hernandez-Perez of finding a love for religion. "Baruch Hashem. Be a decent human being. Tikkun Olam [a Jewish concept, meaning to repair the world through acts of kindness]. Be that light, help to heal the world, whatever you are, whether you're a journalist, a musician, an entertainer, whatever you are, you can be who you want to be

U.S. DEPARTMENT of STATE

> Transnational Organized Crime Rewards Program > Jose Rodolfo Villarreal Hernandez

★ ★ ★

Jose Rodolfo Villarreal Hernandez

TRANSNATIONAL ORGANIZED CRIME REWARDS PROGRAM

OCTOBER 13, 2020

ted Poster in English [334 KB]]

ted Poster in Spanish [411 KB]]

NAME: Jose Rodolfo Villarreal Hernandez
ALIASES: Gato
DOB: January 16, 1978
POB: Mexico
NATIONALITY: Mexican
CITIZENSHIP: Mexican
HEIGHT: 5'4"
WEIGHT: 165 lbs
HAIR COLOR: Brown
EYE COLOR: Brown
SCARS, TATTOOS, OR MARKS: Unknown

Jose Rodolfo Villarreal Hernandez has been a high-ranking membe of the Beltran-Leyva Organization (BLO) Drug Cartel with specific responsibility for maintaining control of the San Pedro Garza a/Monterrey Plazas. In this role, Villarreal oversees an organization responsible for the rtation of cocaine and marijuana into the United States, as well as committing violent acts within the blic of Mexico and the United States to maintain his organization's power and status. Villarreal is currently ged in the United States for his role in directing a cartel-related murder-for-hire of a Mexican defense ney in the Dallas suburb of Southlake, Texas, in 2013.

l investigation resulted in charges against three individuals who stalked the victim attorney using illance equipment, leading to the homicide. Two of them were arrested as they entered the United States Mexico in September 2014. The third individual, who resided in Texas, was arrested shortly thereafter at t s residence.

ers Photos Videos Forum Groups Speakers Events BPN GRA

Rabbi Ramona Hernandez-Perez's Page

Gifts Received

Gift Rabbi Ramona Hernandez-Perez has not received any gifts yet
Give Rabbi Ramona Hernandez-Perez a Gift

Profile Information

City You Live In: (Add closest Major City in Parentheses)
Chicago

State You Live In:
ILLINOIS IL

Church Status:
Associate Minister

Church Name:
Abyssinian Reform Hebrew Congregations

About Me: (Ministry Info, Hobbies, Fav. Music etc.)
Abyssinian Hebrew Reform Congregations. Is a mission to minorities within Hebrew/Jewish community. Special outreach for Jews of the African Diaspora, other Hebrews of Color and the LBGT Community. My mission also includes Noahide instruction to the non Jewish/Hebrew people as well.

Favorite Preachers:
Rabbi A. Waskow, Rabbi Zalman Schachter-Shalomi, Rabbi Ford and Rabbi Matthews.

Comment Wall

You need to be a member of Black Preaching Network to add comments!
Join Black Preaching Network

No comments yet!

Ramona Hernandez-Perez. Photo from Hernandez-Perez

Ramona Hernandez-Perez is a queer, female Black-Mexican rabbi with stories to tell.

Hernandez-Perez is in her 60s and is a third-generation Chicago native. She was transgender and is now female, explaining while there is nothing wrong with being transgender, to her it means from one person to the next. Her transition, as she described, has passed.

"I don't want to be a third gender," said Hernandez-Perez. "I want to be female, period. I'm me."

Mainly raised by her grandparents, Hernandez-Perez said her family was not religious when she was growing up.

"I always wrestled with what was being told; wrestled with knowledge and truth; wrestled with the social injustice," said Hernandez-Perez.

"When you begin to find that these things come natural to you or that you have a love for it, then it just happens," said Hernandez-Perez of finding a love for religion. "Baruch Hashem. Be a decent human being. Tikkun Olam [a Jewish concept, meaning to repair the world through acts of kindness]. Be that light, help to heal the world, whatever you are, whether you're a journalist, a musician, an entertainer, whatever you are, you can be who you want to be

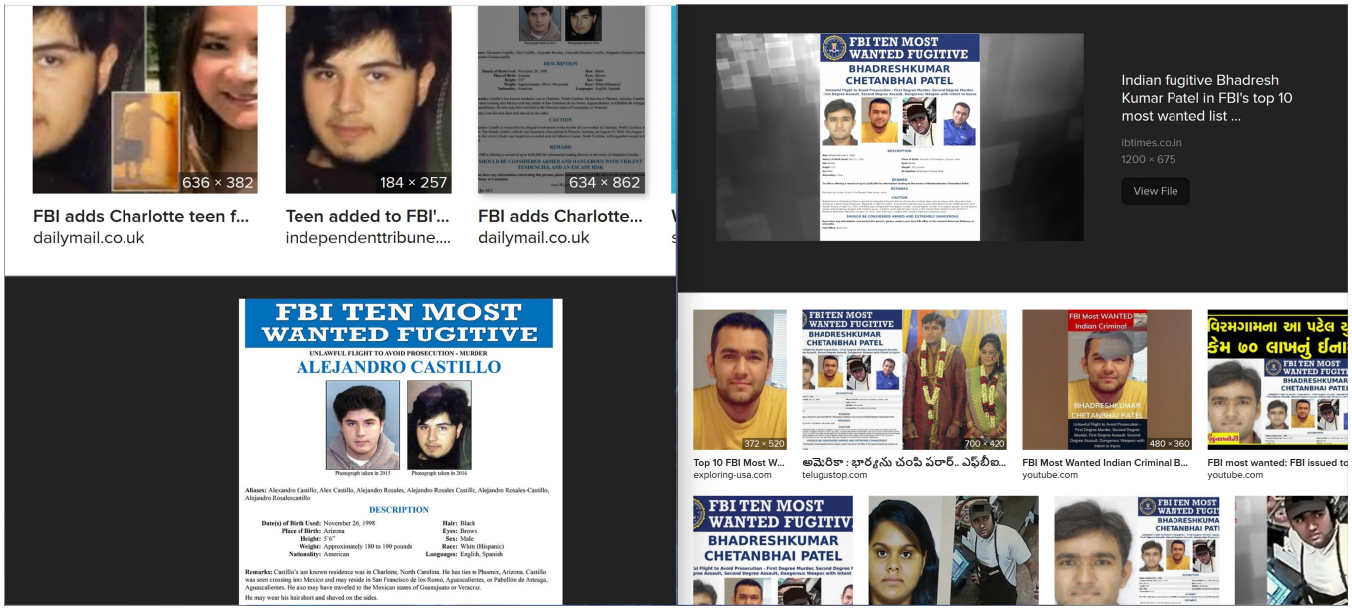
636 × 382
FBI adds Charlotte teen f...
dailymail.co.uk
184 × 257
Teen added to FBI'...
independenttribune....
634 × 862
FBI adds Charlotte...
dailymail.co.uk
FBI TEN MOST WANTED FUGITIVE
BHADRESHKUMAR CHETANBHAI PATEL
Indian fugitive Bhadresh Kumar Patel in FBI's top 10 most wanted list ...
ibtimes.co.in
1200 × 675
View File
FBI TEN MOST WANTED FUGITIVE
UNLAWFUL FLIGHT TO AVOID PROSECUTION - MURDER
ALEJANDRO CASTILLO
DESCRIPTION
372 × 520
Top 10 FBI Most W...
exploring-usa.com
FBI TEN MOST WANTED FUGITIVE
BHADRESHKUMAR CHETANBHAI PATEL
700 × 420
అమెరికా : భార్యను చంపి పరార్.. ఎఫ్‌బీఐ...
telugustop.com
FBI Most WANTED Indian Criminal
480 × 360
FBI Most Wanted Indian Criminal B...
youtube.com
FBI most wanted: FBI issued to
youtube.com

FBI TEN MOST
WANTED FUGITIVE

184 × 257
634 × 862
l to FBI'...
ttribune....
FBI adds Charlotte...
dailymail.co.uk
FBI TEN MOST WANTED FUGITIVE
BHADRESHKUMAR CHETANBHAI PATEL
EN MOST
D FUGITIVE
RO CASTILLO
Top 10 FBI Most W...
exploring-usa.com
FBI TEN MOST WANTED FUGITIV
BHADRESHKUMAR CHETANBHAI PATEL

636 × 382
184 × 257
634 × 862
FBI adds Charlotte teen f...
dailymail.co.uk
Teen added to FBI'...
independenttribune...
FBI adds Charlotte...
dailymail.co.uk
Indian fugitive Bhadresh Kumar Patel in FBI's top 10 most wanted list ...
FBI TEN MOST WANTED FUGITIVE
ALEJANDRO CASTILLO
FBI TEN MOST WANTED FUGITIV
BHADRESHKUMAR CHETANBHAI PATEL

636 × 382
FBI adds Charlotte teen f...
dailymail.co.uk
184 × 257
Teen added to FBI'...
independenttribune....
634 × 862
FBI adds Charlotte...
dailymail.co.uk
FBI TEN MOST WANTED FUGITIVE
BHADRESHKUMAR CHETANBHAI PATEL
Indian fugitive Bhadresh Kumar Patel in FBI's top 10 most wanted list ...
ibtimes.co.in
1200 × 675
View File
FBI TEN MOST WANTED FUGITIVE
ALEJANDRO CASTILLO
DESCRIPTION
Top 10 FBI Most W...
exploring-usa.com
అమెరికా : భార్యను చంపి పరార్.. ఎఫ్‌బీఐ...
telugustop.com
FBI Most Wanted Indian Criminal B...
youtube.com
FBI most wanted: FBI issued to
youtube.com
FBI TEN MOST WANTED FUGITIV
BHADRESHKUMAR CHETANBHAI PATEL

636 × 382
FBI adds Charlotte teen f...
dailymail.co.uk
184 × 257
Teen added to FBI'...
independenttribune....
634 × 862
FBI adds Charlotte...
dailymail.co.uk
FBI TEN MOST WANTED FUGITIVE
BHADRESHKUMAR CHETANBHAI PATEL
Indian fugitive Bhadresh Kumar Patel in FBI's top 10 most wanted list ...
ibtimes.co.in
1200 × 675
View File
FBI TEN MOST WANTED FUGITIVE
ALEJANDRO CASTILLO
DESCRIPTION
Top 10 FBI Most W...
exploring-usa.com
అమెరికా : భార్యను చంపి పరార్.. ఎఫ్‌బీఐ...
telugustop.com
FBI Most Wanted Indian Criminal B...
youtube.com
FBI most wanted: FBI issued to
youtube.com
FBI TEN MOST WANTED FUGITIV
BHADRESHKUMAR CHETANBHAI PATEL

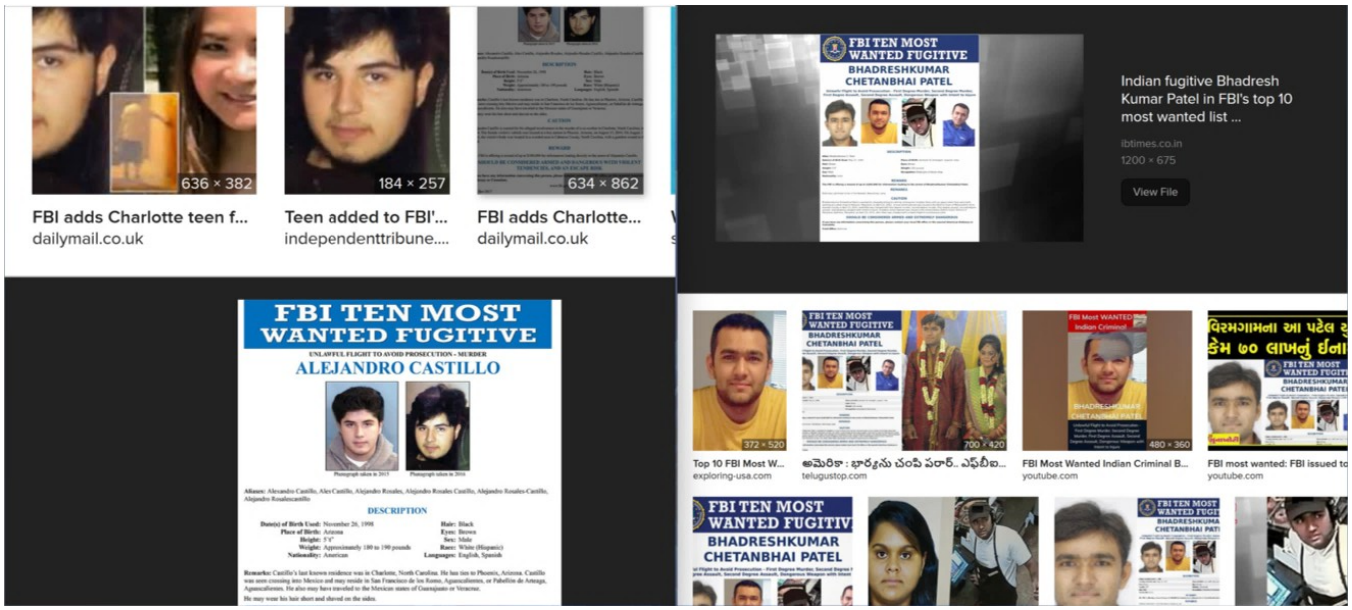

636 × 382
FBI adds Charlotte teen f...
dailymail.co.uk
184 × 257
Teen added to FBI'...
independenttribune....
634 × 862
FBI adds Charlotte...
dailymail.co.uk
FBI TEN MOST WANTED FUGITIVE
BHADRESHKUMAR CHETANBHAI PATEL
Indian fugitive Bhadresh Kumar Patel in FBI's top 10 most wanted list ...
ibtimes.co.in
1200 × 675
View File
FBI TEN MOST WANTED FUGITIVE
UNLAWFUL FLIGHT TO AVOID PROSECUTION - MURDER
ALEJANDRO CASTILLO
DESCRIPTION
372 × 520
Top 10 FBI Most W...
exploring-usa.com
700 × 420
అమెరికా : భార్యను చంపి పరార్.. ఎఫ్‌బీఐ...
telugustop.com
480 × 360
FBI Most Wanted Indian Criminal B...
youtube.com
FBI most wanted: FBI issued to
youtube.com

636 × 382
FBI adds Charlotte teen f...
dailymail.co.uk
184 × 257
Teen added to FBI'...
independenttribune....
634 × 862
FBI adds Charlotte...
dailymail.co.uk
FBI TEN MOST WANTED FUGITIVE
BHADRESHKUMAR CHETANBHAI PATEL
Indian fugitive Bhadresh Kumar Patel in FBI's top 10 most wanted list ...
ibtimes.co.in
1200 × 675
View File
FBI TEN MOST WANTED FUGITIVE
UNLAWFUL FLIGHT TO AVOID PROSECUTION - MURDER
ALEJANDRO CASTILLO
DESCRIPTION
372 × 520
Top 10 FBI Most W...
exploring-usa.com
700 × 420
అమెరికా : భార్యను చంపి పరార్.. ఎఫ్‌బీఐ...
telugustop.com
480 × 360
FBI Most Wanted Indian Criminal B...
youtube.com
FBI most wanted: FBI issued to
youtube.com

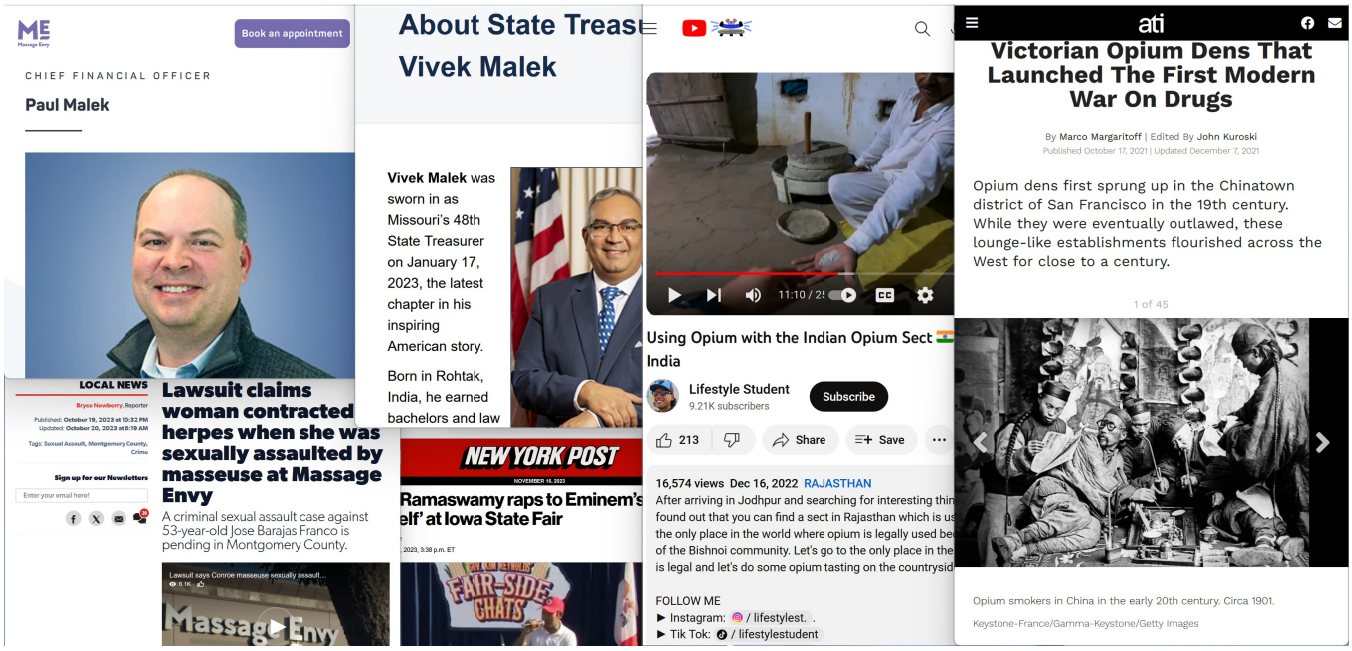
ME
Book an appointment
CHIEF FINANCIAL OFFICER
Paul Malek
About State Treas
Vivek Malek
Vivek Malek was sworn in as Missouri's 48th State Treasurer on January 17, 2023, the latest chapter in his inspiring American story.
Born in Rohtak, India, he earned bachelors and law
LOCAL NEWS
Lawsuit claims woman contracted herpes when she was sexually assaulted by masseuse at Massage Envy
A criminal sexual assault case against 53-year-old Jose Barajas Franco is pending in Montgomery County.
NEW YORK POST
Ramaswamy raps to Eminem's elf' at Iowa State Fair
Using Opium with the Indian Opium Sect India
Lifestyle Student
9.21K subscribers
Subscribe
213
Share
Save
16,574 views Dec 16, 2022 RAJASTHAN
FOLLOW ME
► Instagram: / lifestylest.
► Tik Tok: / lifestylestudent
ati
Victorian Opium Dens That Launched The First Modern War On Drugs
By Marco Margaritoff | Edited By John Kuroski
Published October 17, 2021 | Updated December 7, 2021
Opium dens first sprung up in the Chinatown district of San Francisco in the 19th century. While they were eventually outlawed, these lounge-like establishments flourished across the West for close to a century.
1 of 45
Opium smokers in China in the early 20th century. Circa 1901.
Keystone-France/Gamma-Keystone/Getty Images

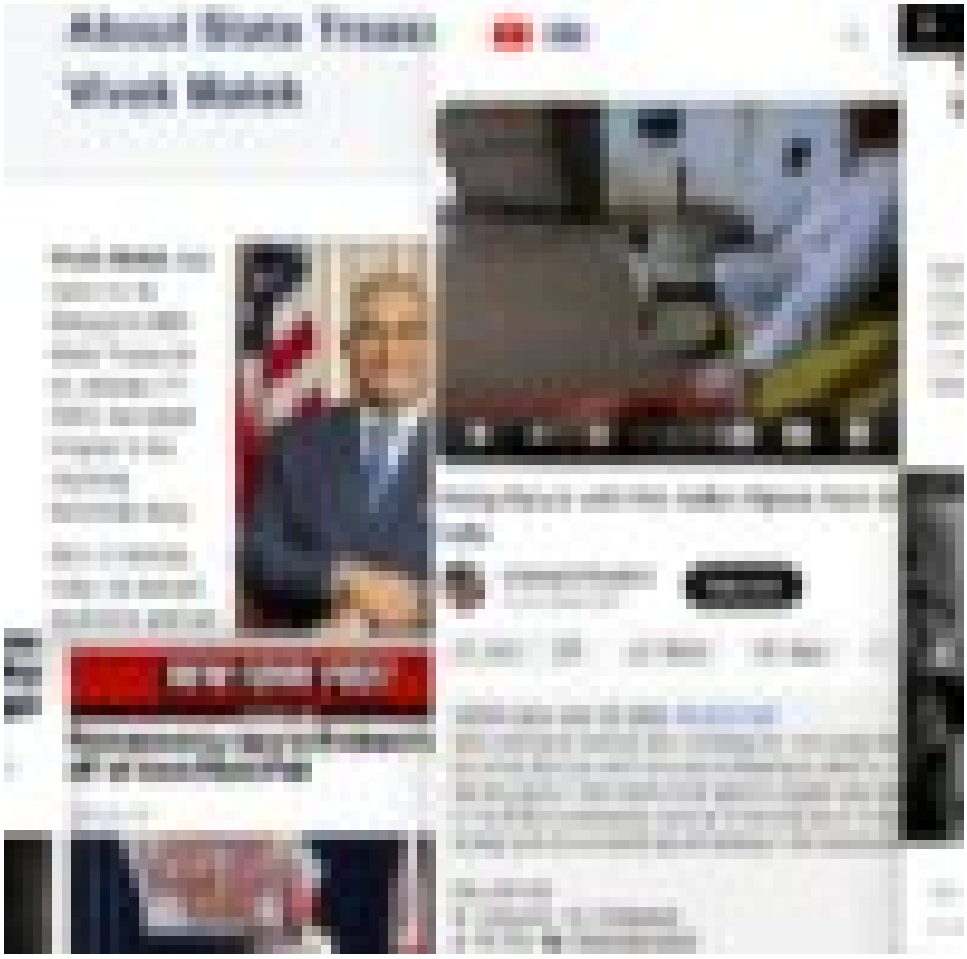
About State Treas
Vivek Malek
NEW YORK POST

About State Treas
Vivek Malek
NEW YORK POST

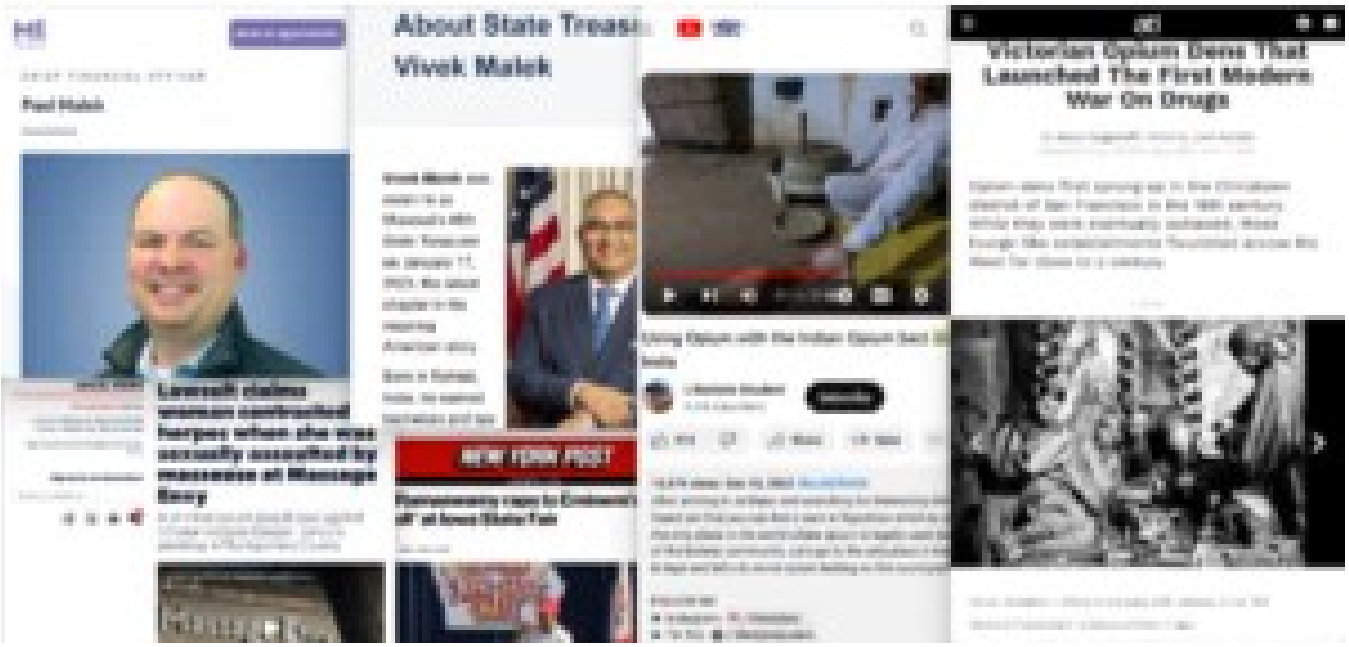
About State Treas
Vivek Malek
Victorian Opium Dens That Launched The First Modern War On Drugs
NEW YORK POST

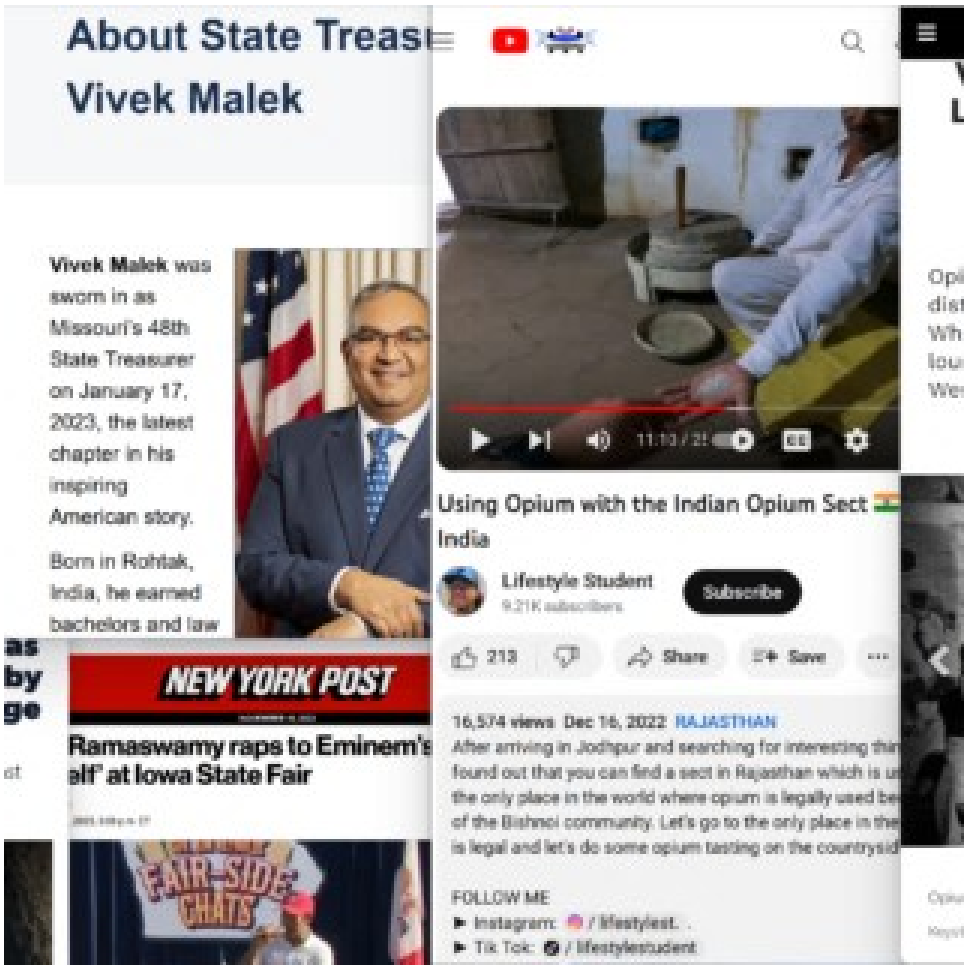
About State Treas
Vivek Malek
Vivek Malek was sworn in as Missouri's 48th State Treasurer on January 17, 2023, the latest chapter in his inspiring American story.
Born in Rohtak, India, he earned bachelors and law
NEW YORK POST
Ramaswamy raps to Eminem's
alf' at Iowa State Fair
FAIR-SIDE CHATS
Using Opium with the Indian Opium Sect
India
Lifestyle Student
Subscribe
213
Share
Save
16,574 views Dec 16, 2022 RAJASTHAN
After arriving in Jodhpur and searching for interesting thi
found out that you can find a sect in Rajasthan which is u
the only place in the world where opium is legally used be
of the Bishnoi community. Let's go to the only place in the
is legal and let's do some opium tasting on the countrysid
FOLLOW ME
Instagram: / lifestylest.
Tik Tok: / lifestylestudent

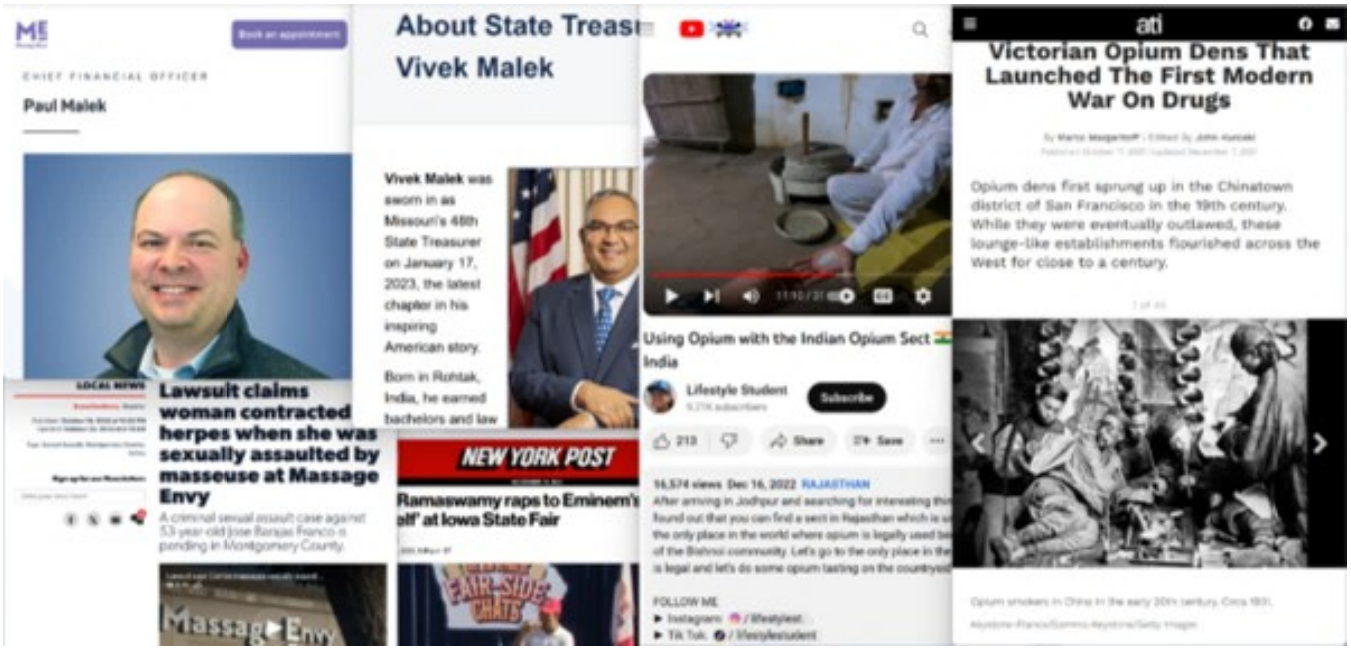
Book an appointment
CHIEF FINANCIAL OFFICER
Paul Malek
LOCAL NEWS
Lawsuit claims woman contracted herpes when she was sexually assaulted by masseuse at Massage Envy
A criminal sexual assault case against 53-year-old Jose Barajas Franco is pending in Montgomery County.
About State Treas
Vivek Malek
Vivek Malek was sworn in as Missouri's 48th State Treasurer on January 17, 2023, the latest chapter in his inspiring American story.
Born in Rohtak, India, he earned bachelors and law
NEW YORK POST
Ramaswamy raps to Eminem's
elf' at Iowa State Fair
FAIR-SIDE CHATS
Using Opium with the Indian Opium Sect
India
Lifestyle Student
Subscribe
213
Share
Save
16,574 views Dec 16, 2022 RAJASTHAN
FOLLOW ME
ati
Victorian Opium Dens That Launched The First Modern War On Drugs
Opium dens first sprung up in the Chinatown district of San Francisco in the 19th century. While they were eventually outlawed, these lounge-like establishments flourished across the West for close to a century.

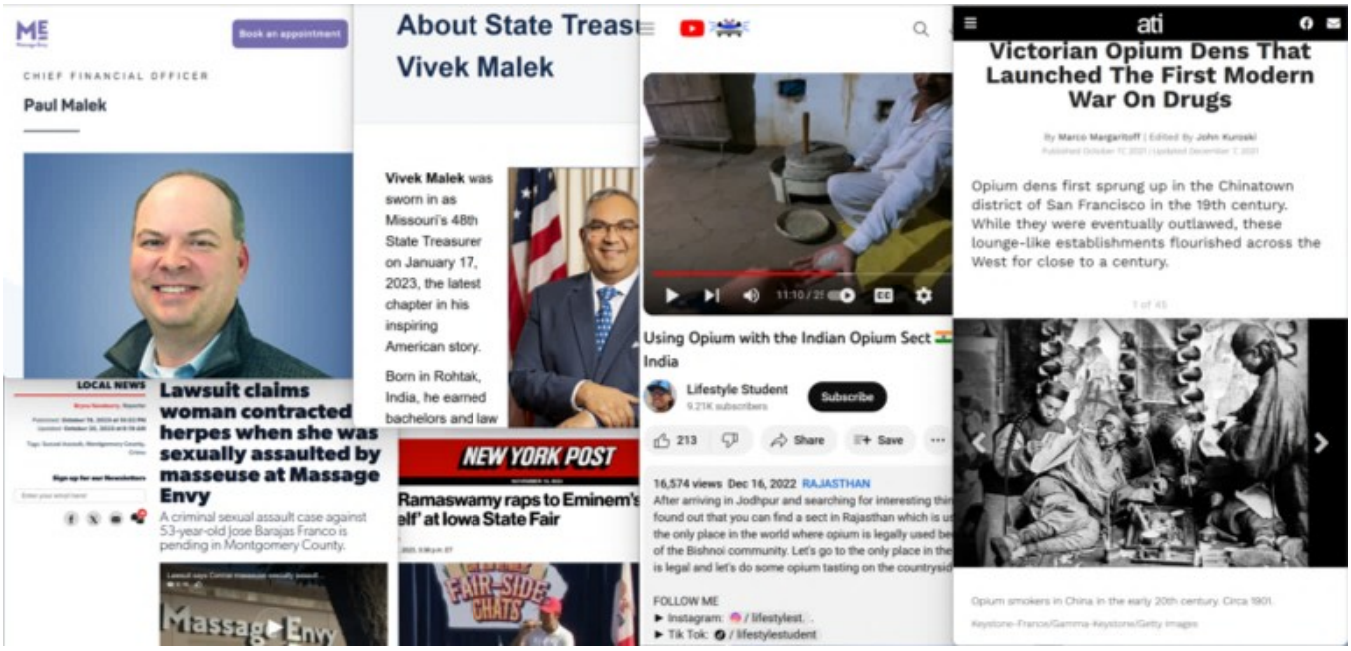

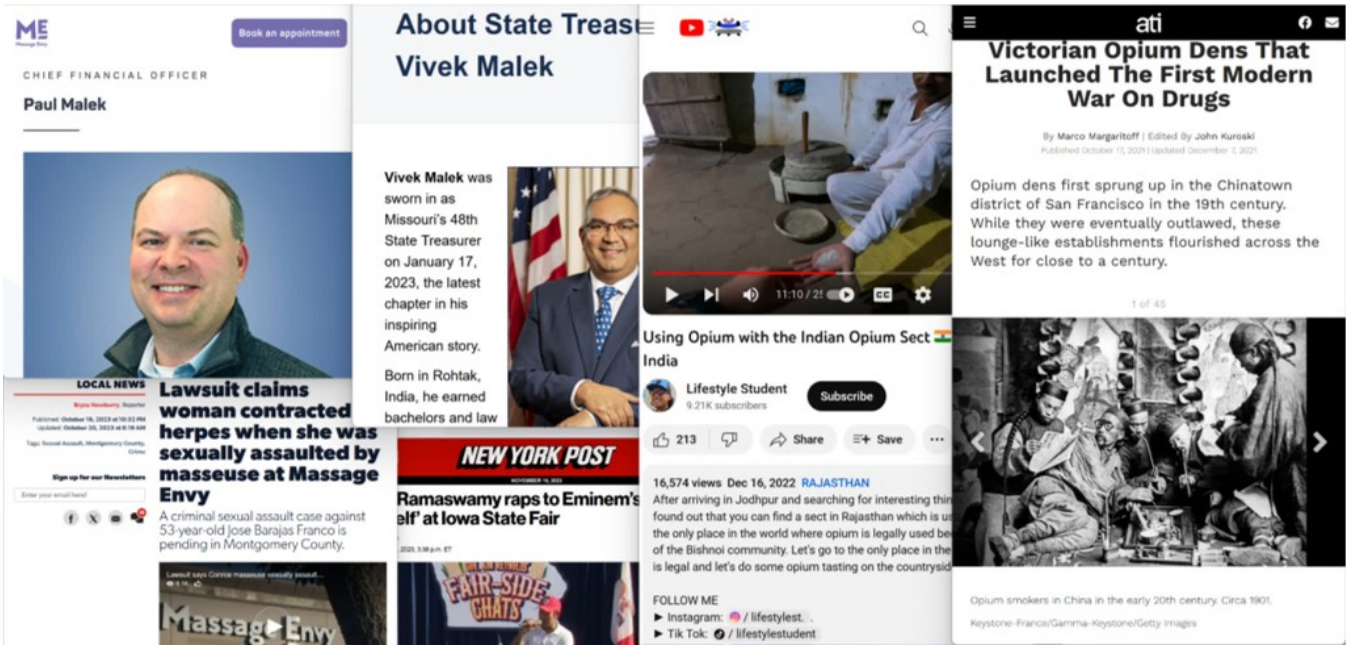
Book an appointment
CHIEF FINANCIAL OFFICER
Paul Malek
LOCAL NEWS
Lawsuit claims woman contracted herpes when she was sexually assaulted by masseuse at Massage Envy
A criminal sexual assault case against 53-year-old Jose Barajas Franco is pending in Montgomery County.
About State Treas
Vivek Malek
Vivek Malek was sworn in as Missouri's 48th State Treasurer on January 17, 2023, the latest chapter in his inspiring American story.
Born in Rohtak, India, he earned bachelors and law
NEW YORK POST
Ramaswamy raps to Eminem's
elf' at Iowa State Fair
FAIR-SIDE CHATS
Using Opium with the Indian Opium Sect
India
Lifestyle Student
9.21K subscribers
Subscribe
213
Share
Save
16,574 views Dec 16, 2022 RAJASTHAN
After arriving in Jodhpur and searching for interesting thin
found out that you can find a sect in Rajasthan which is us
the only place in the world where opium is legally used be
of the Bishnoi community. Let's go to the only place in the
is legal and let's do some opium tasting on the countrysid
FOLLOW ME
Instagram: / lifestylest. .
Tik Tok: / lifestylestudent
ati
Victorian Opium Dens That Launched The First Modern War On Drugs
By Marco Margaritoff | Edited By John Kuroski
Opium dens first sprung up in the Chinatown district of San Francisco in the 19th century. While they were eventually outlawed, these lounge-like establishments flourished across the West for close to a century.
1 of 45
Opium smokers in China in the early 20th century. Circa 1901.
Keystone-France/Gamma-Keystone/Getty Images

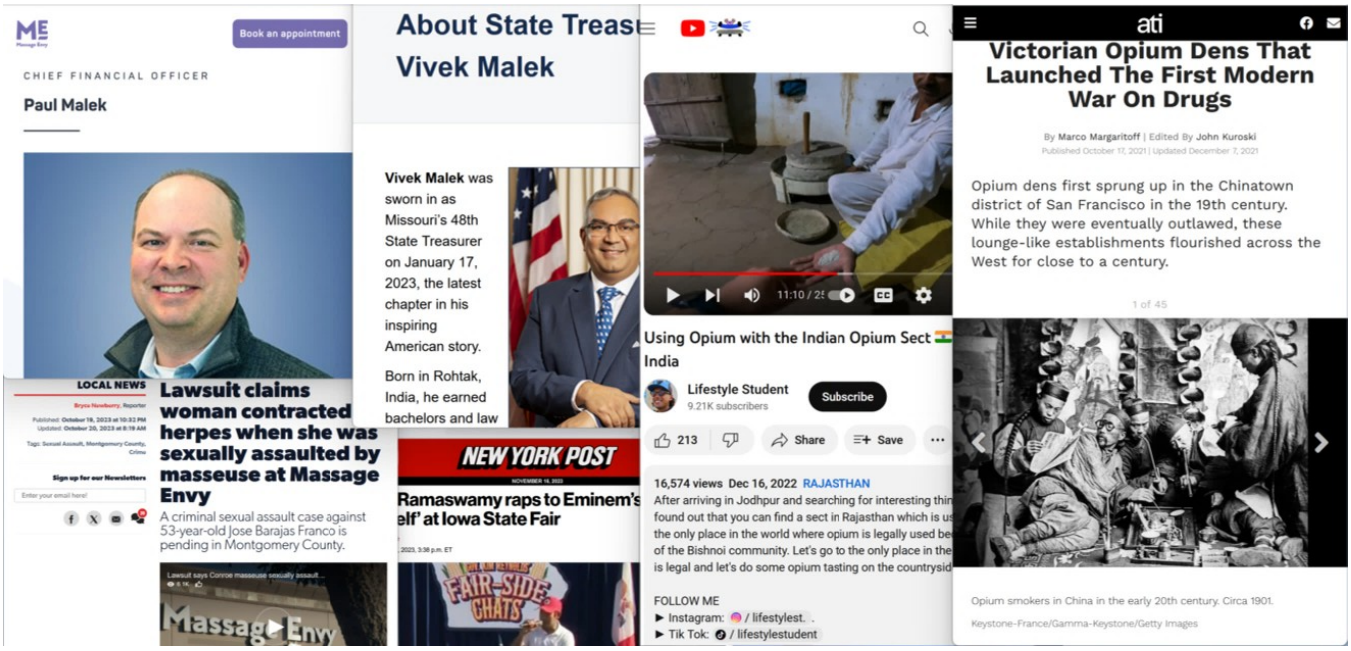

Book an appointment

CHIEF FINANCIAL OFFICER

Paul Malek

LOCAL NEWS

Bryce Newberry, Reporter

Published: October 19, 2023 at 10:32 PM
Updated: October 20, 2023 at 8:19 AM

Tags: Sexual Assault, Montgomery County, Crime

Sign up for our Newsletters

Enter your email here!

Lawsuit claims woman contracted herpes when she was sexually assaulted by masseuse at Massage Envy

A criminal sexual assault case against 53-year-old Jose Barajas Franco is pending in Montgomery County.

About State Treas
Vivek Malek

Vivek Malek was sworn in as Missouri's 48th State Treasurer on January 17, 2023, the latest chapter in his inspiring American story.

Born in Rohtak, India, he earned bachelors and law

NEW YORK POST

NOVEMBER 16, 2023

Ramaswamy raps to Eminem's elf' at Iowa State Fair

2023, 3:38 p.m. ET

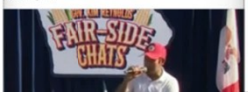

Using Opium with the Indian Opium Sect India

Lifestyle Student
9.21K subscribers
Subscribe

213 Share Save

16,574 views Dec 16, 2022 RAJASTHAN
After arriving in Jodhpur and searching for interesting thin
found out that you can find a sect in Rajasthan which is us
the only place in the world where opium is legally used be
of the Bishnoi community. Let's go to the only place in the
is legal and let's do some opium tasting on the countrysid

FOLLOW ME
► Instagram: / lifestylest. .
► Tik Tok: / lifestylestudent

ati

Victorian Opium Dens That Launched The First Modern War On Drugs

By Marco Margaritoff | Edited By John Kuroski
Published October 17, 2021 | Updated December 7, 2021

Opium dens first sprung up in the Chinatown district of San Francisco in the 19th century. While they were eventually outlawed, these lounge-like establishments flourished across the West for close to a century.

1 of 45

Opium smokers in China in the early 20th century. Circa 1901.

Keystone-France/Gamma-Keystone/Getty Images

Book an appointment

CHIEF FINANCIAL OFFICER

Paul Malek

LOCAL NEWS

Bryce Newberry, Reporter

Published: October 19, 2023 at 10:32 PM
Updated: October 20, 2023 at 8:19 AM

Tags: Sexual Assault, Montgomery County, Crime

Sign up for our Newsletters

Enter your email here!

Lawsuit claims woman contracted herpes when she was sexually assaulted by masseuse at Massage Envy

A criminal sexual assault case against 53-year-old Jose Barajas Franco is pending in Montgomery County.

About State Treas
Vivek Malek

Vivek Malek was sworn in as Missouri's 48th State Treasurer on January 17, 2023, the latest chapter in his inspiring American story.

Born in Rohtak, India, he earned bachelors and law

NEW YORK POST

NOVEMBER 16, 2023

Ramaswamy raps to Eminem's elf' at Iowa State Fair

2023, 3:38 p.m. ET

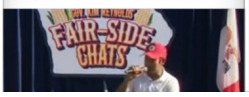

Using Opium with the Indian Opium Sect India

Lifestyle Student
9.21K subscribers
Subscribe

213 Share Save

16,574 views Dec 16, 2022 RAJASTHAN
After arriving in Jodhpur and searching for interesting thin
found out that you can find a sect in Rajasthan which is us
the only place in the world where opium is legally used be
of the Bishnoi community. Let's go to the only place in the
is legal and let's do some opium tasting on the countrysid

FOLLOW ME
► Instagram: / lifestylest. .
► Tik Tok: / lifestylestudent

ati

Victorian Opium Dens That Launched The First Modern War On Drugs

By Marco Margaritoff | Edited By John Kuroski
Published October 17, 2021 | Updated December 7, 2021

Opium dens first sprung up in the Chinatown district of San Francisco in the 19th century. While they were eventually outlawed, these lounge-like establishments flourished across the West for close to a century.

1 of 45

Opium smokers in China in the early 20th century. Circa 1901.

Keystone-France/Gamma-Keystone/Getty Images

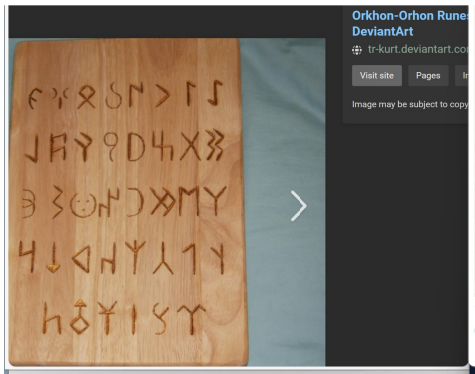

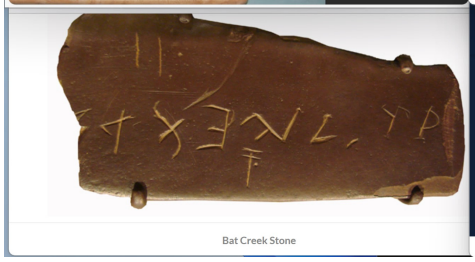

Wikimedia Commons

On Christmas Day, 1522, 20 enslaved Muslim Africans used machetes to attack their Christian

NEWS WATCH LIVE

'Spirit of resistance': Marking 500 years since the first slave revolt in the Americas

The Santo Domingo Slave Revolt of 1521 ushered in a backlash through "Black Codes" and repressive measures.

The Los Lunas Decalogue Stone

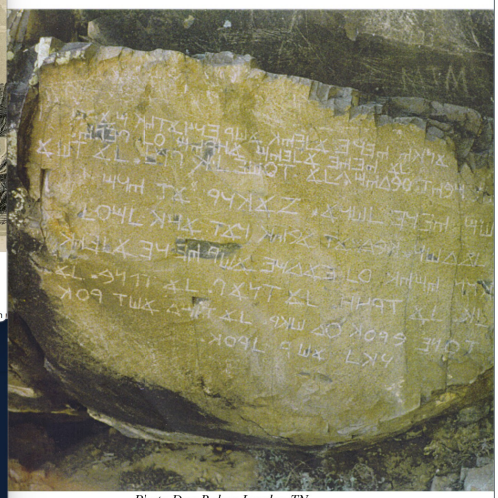

Photo Dan Raber, Loudon TN

as Inscription is an abridged version of the Decalogue or Ten Commandments, he flat face of a large boulder resting on the side of Hidden Mountain, near Los

The Los
NEWS
'Spirit of resistance': Marking 500 years since the first slave revolt in the Americas

The Los Lunas Decalogue Stone
NEWS
'Spirit of resistance': Marking 500 years since the first slave revolt in the Americas

hon-Orhon Rune
iantArt
Pages
The Los
On Christmas Day, 1522, 20 enslaved Muslim Africans used machetes to attack their Christian
NEWS
WATCH LIVE
'Spirit of resistance': Marking 500 years since the first slave revolt in the Americas
The Santo Domingo Slave Revolt of 1521 ushered in a backlash through "Black Codes" and repressive measures.
as Inscription is an a
he flat face of a large

Orkhon-Orhon Rune
DeviantArt
The Los Lunas Decalogue Stone
NEWS
WATCH LIVE
'Spirit of resistance': Marking 500 years since the first slave revolt in the Americas
The Santo Domingo Slave Revolt of 1521 ushered in a backlash through "Black Codes" and repressive measures.
Photo Dan Raber, London TN
s Inscription is an abridged version of the Decalogue or Ten Commandments,
he flat face of a large boulder resting on the side of Hidden Mountain, near Los

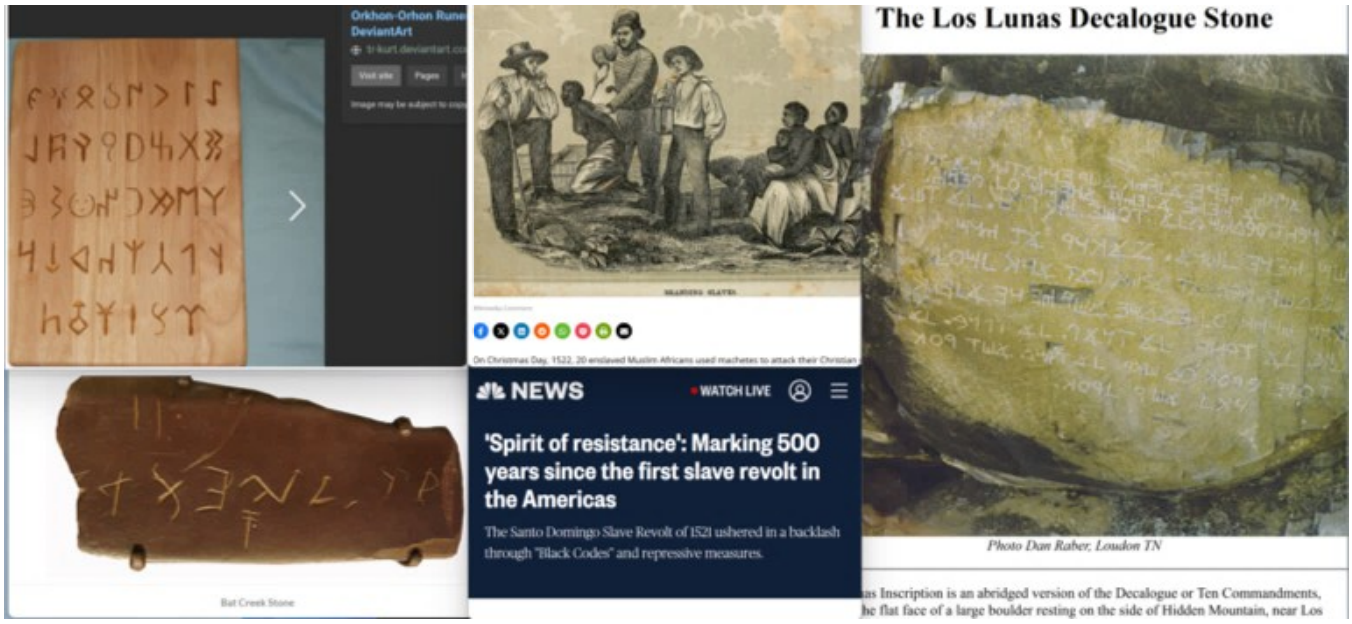
Orkhon-Orhon Rune
DeviantArt
Visit site
Pages
Image may be subject to copy
Bat Creek Stone
On Christmas Day, 1522, 20 enslaved Muslim Africans used machetes to attack their Christian
NEWS
WATCH LIVE
'Spirit of resistance': Marking 500 years since the first slave revolt in the Americas
The Santo Domingo Slave Revolt of 1521 ushered in a backlash through "Black Codes" and repressive measures.
The Los Lunas Decalogue Stone
Photo Dan Raber, Loudon TN
as Inscription is an abridged version of the Decalogue or Ten Commandments,
he flat face of a large boulder resting on the side of Hidden Mountain, near Los

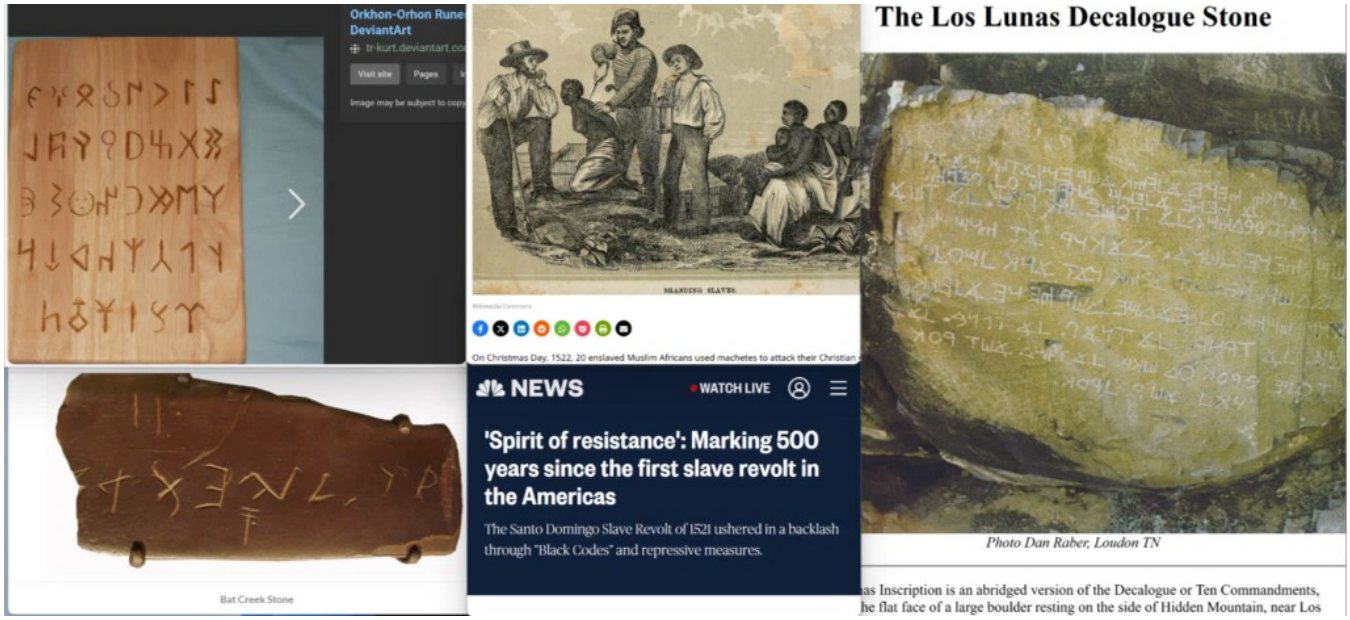
Orkhon-Orhon Rune
DeviantArt
Visit site
Pages
Image may be subject to copy
Bat Creek Stone
On Christmas Day, 1522, 20 enslaved Muslim Africans used machetes to attack their Christian
NEWS
WATCH LIVE
'Spirit of resistance': Marking 500 years since the first slave revolt in the Americas
The Santo Domingo Slave Revolt of 1521 ushered in a backlash through "Black Codes" and repressive measures.
The Los Lunas Decalogue Stone
Photo Dan Raber, Loudon TN
as Inscription is an abridged version of the Decalogue or Ten Commandments,
he flat face of a large boulder resting on the side of Hidden Mountain, near Los

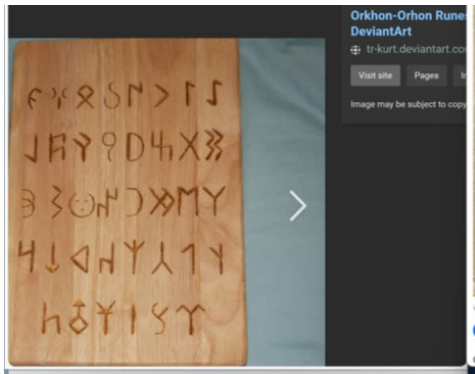

On Christmas Day, 1522, 20 enslaved Muslim Africans used machetes to attack their Christian

NEWS WATCH LIVE

'Spirit of resistance': Marking 500 years since the first slave revolt in the Americas

The Santo Domingo Slave Revolt of 1521 ushered in a backlash through "Black Codes" and repressive measures.

The Los Lunas Decalogue Stone

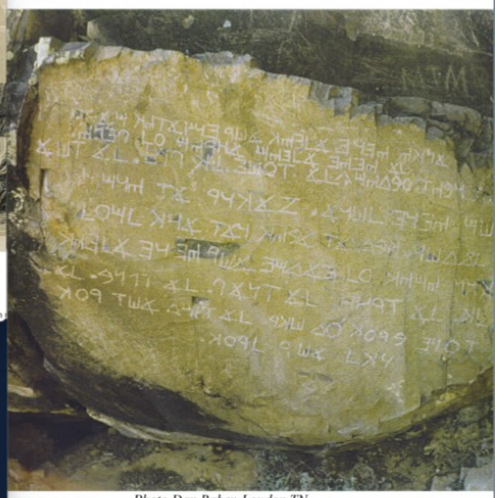

Photo Dan Raber, Loudon TN

as Inscription is an abridged version of the Decalogue or Ten Commandments, he flat face of a large boulder resting on the side of Hidden Mountain, near Los

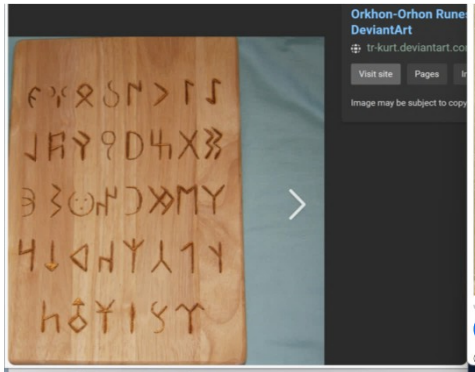

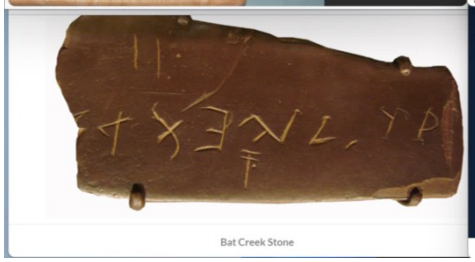

On Christmas Day, 1522, 20 enslaved Muslim Africans used machetes to attack their Christian

NEWS WATCH LIVE

'Spirit of resistance': Marking 500 years since the first slave revolt in the Americas

The Santo Domingo Slave Revolt of 1521 ushered in a backlash through "Black Codes" and repressive measures.

The Los Lunas Decalogue Stone

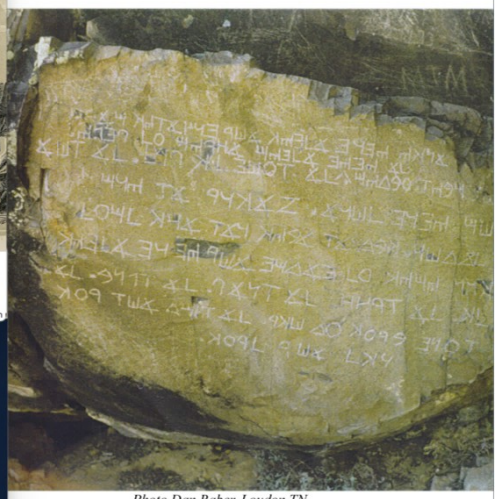

Photo Dan Raber, Loudon TN

as Inscription is an abridged version of the Decalogue or Ten Commandments, he flat face of a large boulder resting on the side of Hidden Mountain, near Los

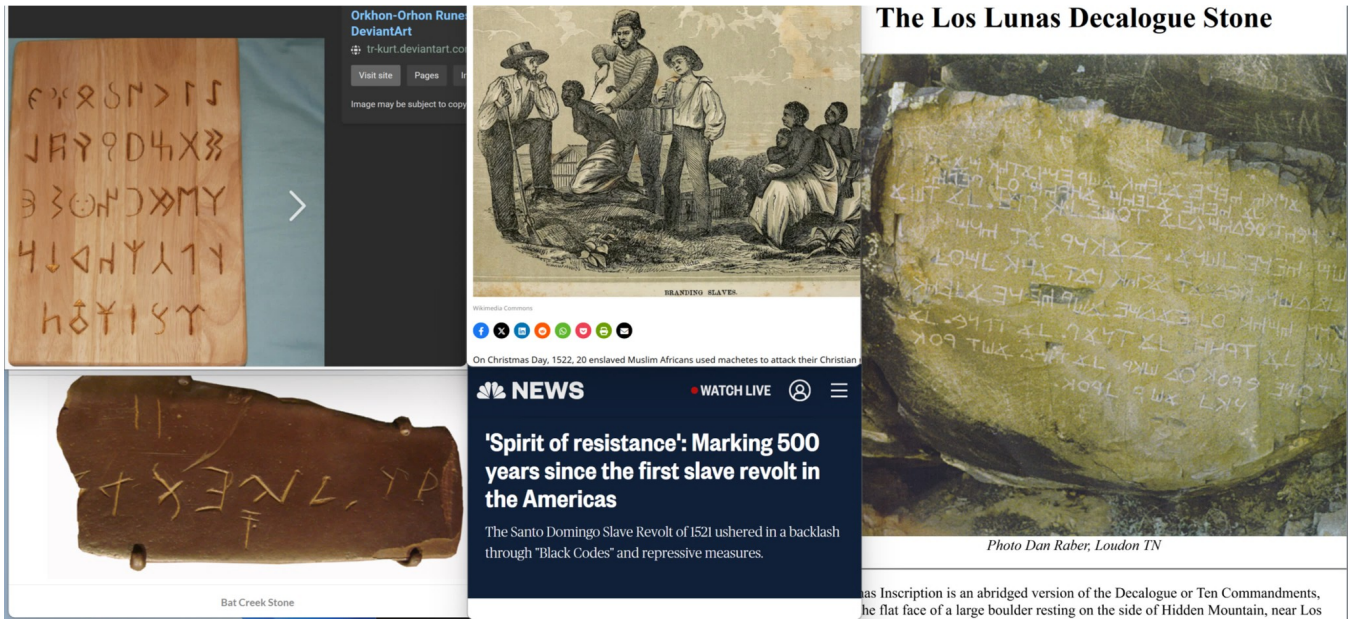
Orkhon-Orhon Rune
DeviantArt
Visit site
Pages
Image may be subject to copy
BRANDING SLAVES.
Wikimedia Commons
On Christmas Day, 1522, 20 enslaved Muslim Africans used machetes to attack their Christian
NEWS
WATCH LIVE
'Spirit of resistance': Marking 500 years since the first slave revolt in the Americas
The Santo Domingo Slave Revolt of 1521 ushered in a backlash through "Black Codes" and repressive measures.
Bat Creek Stone
The Los Lunas Decalogue Stone
Photo Dan Raber, Loudon TN
as Inscription is an abridged version of the Decalogue or Ten Commandments,
he flat face of a large boulder resting on the side of Hidden Mountain, near Los

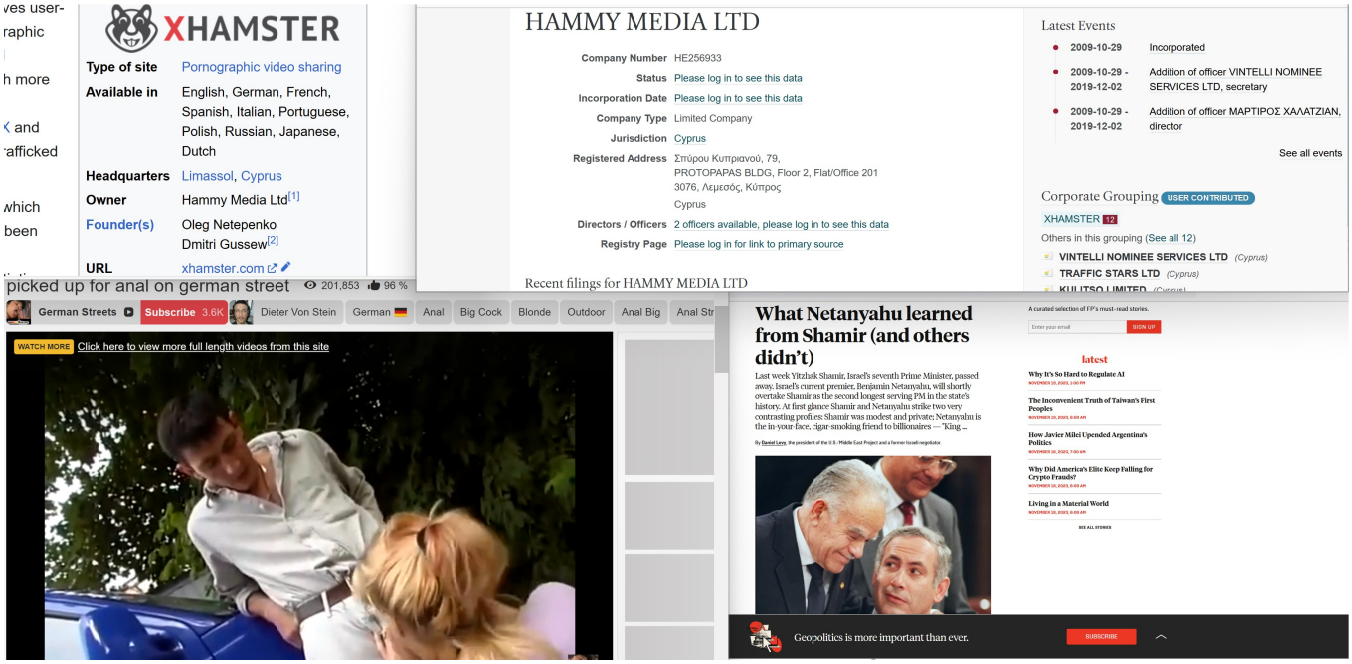
ves user-
raphic
h more
and
afficked
which
been
XHAMSTER
Type of site Pornographic video sharing
Available in English, German, French, Spanish, Italian, Portuguese, Polish, Russian, Japanese, Dutch
Headquarters Limassol, Cyprus
Owner Hammy Media Ltd[1]
Founder(s) Oleg Netepenko Dmitri Gussew[2]
URL xhamster.com
picked up for anal on german street
201,853
96 %
German Streets
Subscribe 3.6K
Dieter Von Stein
German
Anal
Big Cock
Blonde
Outdoor
Anal Big
WATCH MORE
Click here to view more full length videos from this site
HAMMY MEDIA LTD
Company Number HE256933
Status Please log in to see this data
Incorporation Date Please log in to see this data
Company Type Limited Company
Jurisdiction Cyprus
Registered Address Σπύρου Κυπριανού, 79, PROTOPAPAS BLDG, Floor 2, Flat/Office 201 3076, Λεμεσός, Κύπρος Cyprus
Directors / Officers 2 officers available, please log in to see this data
Registry Page Please log in for link to primary source
Recent filings for HAMMY MEDIA LTD
Latest Events
2009-10-29 Incorporated
2009-10-29 - 2019-12-02 Addition of officer VINTELLI NOMINEE SERVICES LTD, secretary
2009-10-29 - 2019-12-02 Addition of officer ΜΑΡΤΙΡΟΣ ΧΑΛΑΤΖΙΑΝ, director
See all events
Corporate Grouping USER CONTRIBUTED
XHAMSTER 12
Others in this grouping (See all 12)
VINTELLI NOMINEE SERVICES LTD (Cyprus)
TRAFFIC STARS LTD (Cyprus)
What Netanyahu learned from Shamir (and others didn't)
latest
Why It's So Hard to Regulate AI
The Inconvenient Truth of Taiwan's First Peoples
How Javier Milei Upended Argentina's Politics
Why Did America's Elite Keep Falling for Crypto Frauds?
Living in a Material World
Geopolitics is more important than ever.
SUBSCRIBE

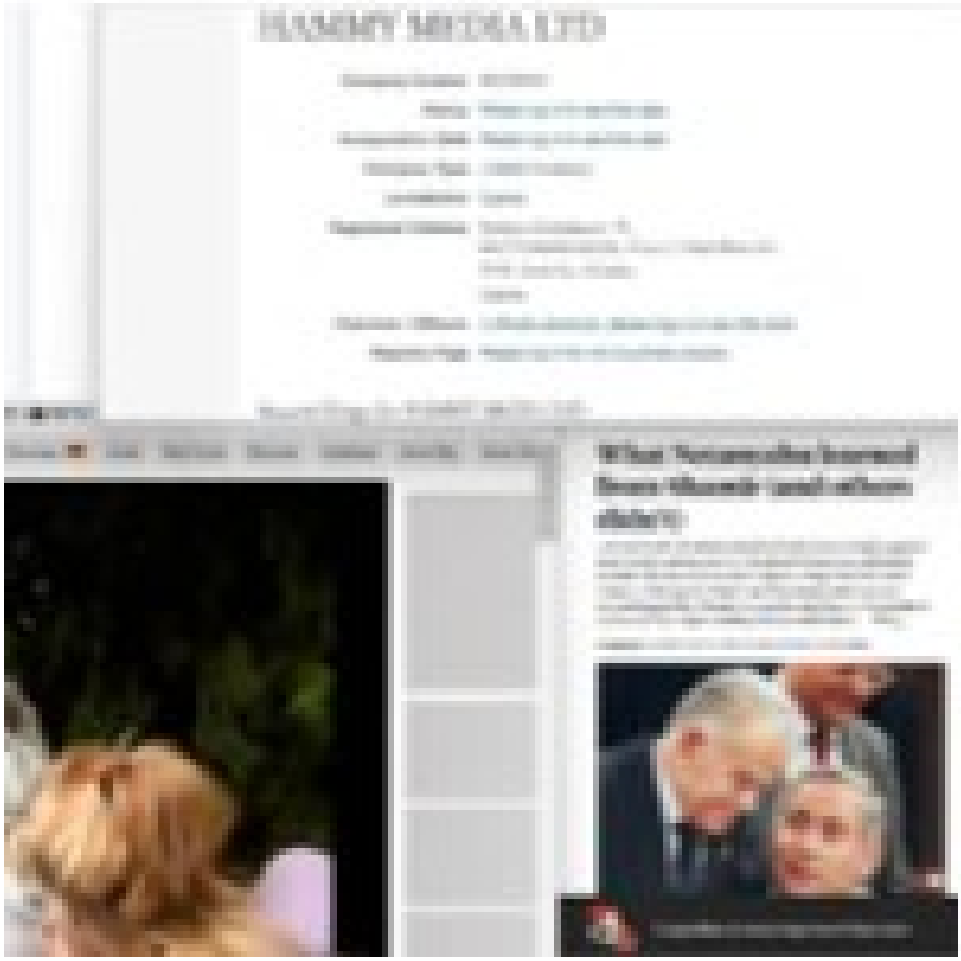
HAMMY MEDIA LTD

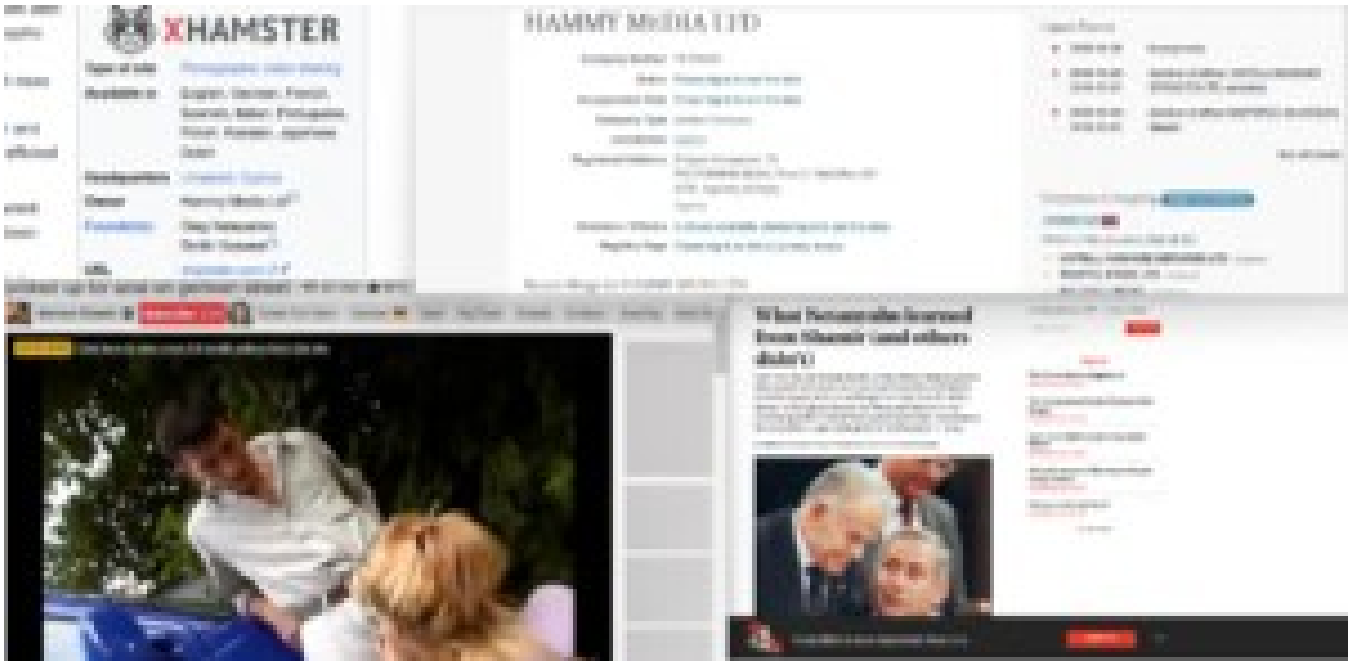
XHAMSTER
HAMMY MEDIA LTD

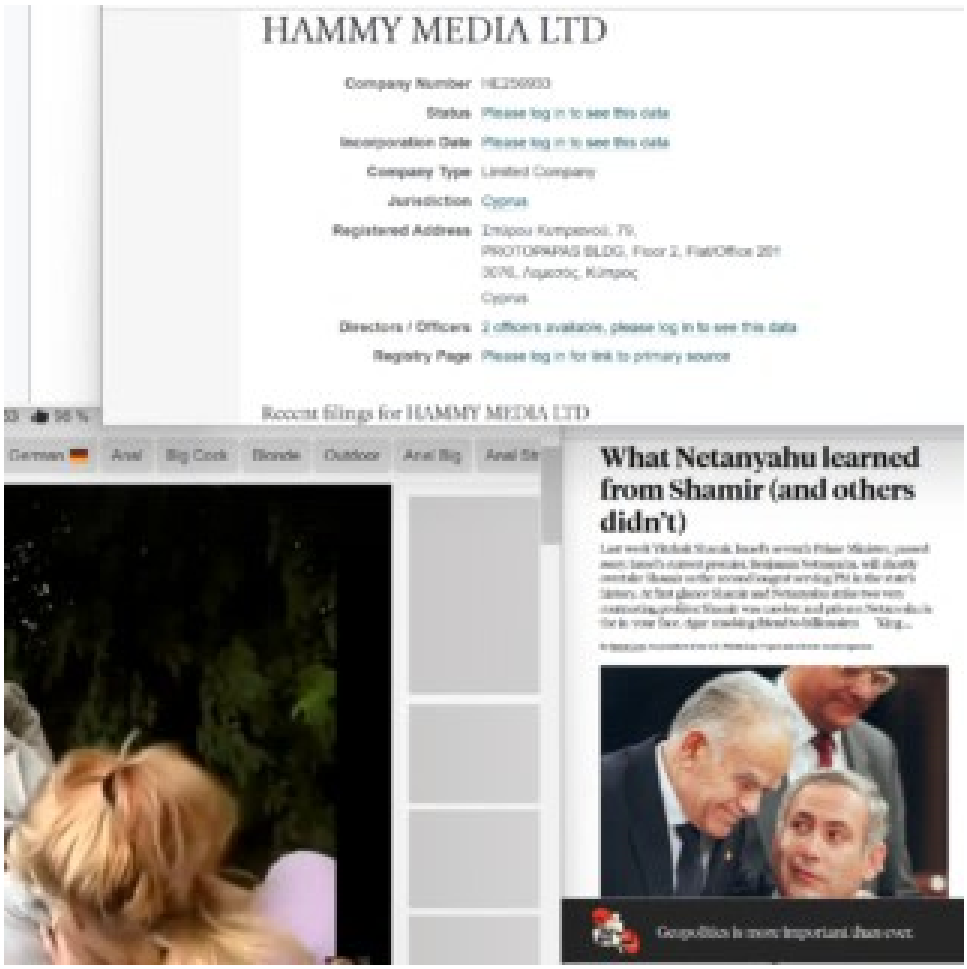
HAMMY MEDIA LTD
Company Number HE256955
Status Please log in to see this data
Incorporation Date Please log in to see this data
Company Type Limited Company
Jurisdiction Cyprus
Registered Address Στάρου Κυπριανού, 79,
PROTOPAPAS BLDG, Floor 2, Flat/Office 201
3076, Λεμεσός, Κύπρος
Cyprus
Directors / Officers 2 officers available, please log in to see this data
Registry Page Please log in for link to primary source
Recent filings for HAMMY MEDIA LTD
German
Anal
Big Cock
Blonde
Outdoor
Anal Big
What Netanyahu learned from Shamir (and others didn't)
Geopolitics is more important than ever.

XHAMSTER

Type of site	Pornographic video sharing
Available in	English, German, French, Spanish, Italian, Portuguese, Polish, Russian, Japanese, Dutch
Headquarters	Limassol, Cyprus
Owner	Hammy Media Ltd[1]
Founder(s)	Oleg Netepenko Dmitri Gussew[2]
URL	xhamster.com

picked up for anal on german street

HAMMY MEDIA LTD

Company Number	HE256933
Status	Please log in to see this data
Incorporation Date	Please log in to see this data
Company Type	Limited Company
Jurisdiction	Cyprus
Registered Address	Στύρου Κυπριανού, 79, PROTOPAPAS BLDG, Floor 2, Flat/Office 201 3076, Λεμεσός, Κύπρος Cyprus
Directors / Officers	2 officers available, please log in to see this data
Registry Page	Please log in for link to primary source

Recent filings for HAMMY MEDIA LTD

Latest Events

- 2009-10-29 Incorporated
- 2009-10-29 - 2019-12-02 Addition of officer VINTELLI NOMINEE SERVICES LTD, secretary
- 2009-10-29 - 2019-12-02 Addition of officer ΜΑΡΤΙΡΟΣ ΧΑΛΑΤΖΙΑΝ, director

See all events

Corporate Grouping USER CONTRIBUTED

XHAMSTER

Others in this grouping (See all 12)

- VINTELLI NOMINEE SERVICES LTD (Cyprus)
- TRAFFIC STARS LTD (Cyprus)
- KULITSO LIMITED (Cyprus)

German Streets Subscribe 3.6K Dieter Von Stein German Anal Big Cock Blonde Outdoor Anal Big

WATCH MORE Click here to view more full length videos from this site

What Netanyahu learned from Shamir (and others didn't)

Latest

Geopolitics is more important than ever.

XHAMSTER

Type of site	Pornographic video sharing
Available in	English, German, French, Spanish, Italian, Portuguese, Polish, Russian, Japanese, Dutch
Headquarters	Limassol, Cyprus
Owner	Hammy Media Ltd[1]
Founder(s)	Oleg Netepenko Dmitri Gussew[2]
URL	xhamster.com

picked up for anal on german street

HAMMY MEDIA LTD

Company Number	HE256933
Status	Please log in to see this data
Incorporation Date	Please log in to see this data
Company Type	Limited Company
Jurisdiction	Cyprus
Registered Address	Στύρου Κυπριανού, 79, PROTOPAPAS BLDG, Floor 2, Flat/Office 201 3076, Λεμεσός, Κύπρος Cyprus
Directors / Officers	2 officers available, please log in to see this data
Registry Page	Please log in for link to primary source

Recent filings for HAMMY MEDIA LTD

Latest Events

- 2009-10-29 Incorporated
- 2009-10-29 - 2019-12-02 Addition of officer VINTELLI NOMINEE SERVICES LTD, secretary
- 2009-10-29 - 2019-12-02 Addition of officer ΜΑΡΤΙΡΟΣ ΧΑΛΑΤΖΙΑΝ, director

See all events

Corporate Grouping USER CONTRIBUTED

XHAMSTER

Others in this grouping (See all 12)

- VINTELLI NOMINEE SERVICES LTD (Cyprus)
- TRAFFIC STARS LTD (Cyprus)
- KULITSO LIMITED (Cyprus)

German Streets Subscribe 3.6K Dieter Von Stein German Anal Big Cock Blonde Outdoor Anal Big

WATCH MORE Click here to view more full length videos from this site

What Netanyahu learned from Shamir (and others didn't)

Latest

Geopolitics is more important than ever.

ves user-
raphic
h more
K and
afficked
which
been

XHAMSTER

Type of site	Pornographic video sharing
Available in	English, German, French, Spanish, Italian, Portuguese, Polish, Russian, Japanese, Dutch
Headquarters	Limassol, Cyprus
Owner	Hammy Media Ltd[1]
Founder(s)	Oleg Netepenko Dmitri Gussew[2]
URL	xhamster.com

picked up for anal on german street 201,853 96 %

German Streets Subscribe 3.6K Dieter Von Stein German Anal Big Cock Blonde Outdoor Anal Big Anal Str

WATCH MORE Click here to view more full length videos from this site

HAMMY MEDIA LTD

Company Number	HE256933
Status	Please log in to see this data
Incorporation Date	Please log in to see this data
Company Type	Limited Company
Jurisdiction	Cyprus
Registered Address	Στύρου Κυπριανού, 79, PROTOPAPAS BLDG, Floor 2, Flat/Office 201 3076, Λεμεσός, Κύπρος Cyprus
Directors / Officers	2 officers available, please log in to see this data
Registry Page	Please log in for link to primary source

Recent filings for HAMMY MEDIA LTD

Latest Events

2009-10-29	Incorporated
2009-10-29 - 2019-12-02	Addition of officer VINTELLI NOMINEE SERVICES LTD, secretary
2009-10-29 - 2019-12-02	Addition of officer ΜΑΡΤΙΡΟΣ ΧΑΛΑΤΖΙΑΝ, director

See all events

Corporate Grouping USER CONTRIBUTED

XHAMSTER 12

Others in this grouping (See all 12)

- VINTELLI NOMINEE SERVICES LTD (Cyprus)
- TRAFFIC STARS LTD (Cyprus)
- KULITSO LIMITED (Cyprus)

What Netanyahu learned from Shamir (and others didn't)

Last week Yitzhak Shamir, Israel's seventh Prime Minister, passed away. Israel's current premier, Benjamin Netanyahu, will shortly overtake Shamir as the second longest serving PM in the state's history. At first glance Shamir and Netanyahu strike two very contrasting profiles: Shamir was modest and private; Netanyahu is the in-your face, cigar-smoking friend to billionaires — "King ...

By Daniel Levy, the president of the U.S. Middle East Project and a former Israeli negotiator

A curated selection of FP's must-read stories.

Enter your email SIGN UP

latest

Why It's So Hard to Regulate AI

The Inconvenient Truth of Taiwan's First Peoples

How Javier Milei Upended Argentina's Politics

Why Did America's Elite Keep Falling for Crypto Frauds?

Living in a Material World

SEE ALL STORIES

Geopolitics is more important than ever. SUBSCRIBE

ves user-
raphic
h more
K and
afficked
which
been

XHAMSTER

Type of site	Pornographic video sharing
Available in	English, German, French, Spanish, Italian, Portuguese, Polish, Russian, Japanese, Dutch
Headquarters	Limassol, Cyprus
Owner	Hammy Media Ltd[1]
Founder(s)	Oleg Netepenko Dmitri Gussew[2]
URL	xhamster.com

picked up for anal on german street 201,853 96 %

German Streets Subscribe 3.6K Dieter Von Stein German Anal Big Cock Blonde Outdoor Anal Big Anal Str

WATCH MORE Click here to view more full length videos from this site

HAMMY MEDIA LTD

Company Number	HE256933
Status	Please log in to see this data
Incorporation Date	Please log in to see this data
Company Type	Limited Company
Jurisdiction	Cyprus
Registered Address	Στύρου Κυπριανού, 79, PROTOPAPAS BLDG, Floor 2, Flat/Office 201 3076, Λεμεσός, Κύπρος Cyprus
Directors / Officers	2 officers available, please log in to see this data
Registry Page	Please log in for link to primary source

Recent filings for HAMMY MEDIA LTD

Latest Events

2009-10-29	Incorporated
2009-10-29 - 2019-12-02	Addition of officer VINTELLI NOMINEE SERVICES LTD, secretary
2009-10-29 - 2019-12-02	Addition of officer ΜΑΡΤΙΡΟΣ ΧΑΛΑΤΖΙΑΝ, director

See all events

Corporate Grouping USER CONTRIBUTED

XHAMSTER 12

Others in this grouping (See all 12)

- VINTELLI NOMINEE SERVICES LTD (Cyprus)
- TRAFFIC STARS LTD (Cyprus)
- KULITSO LIMITED (Cyprus)

What Netanyahu learned from Shamir (and others didn't)

Last week Yitzhak Shamir, Israel's seventh Prime Minister, passed away. Israel's current premier, Benjamin Netanyahu, will shortly overtake Shamir as the second longest serving PM in the state's history. At first glance Shamir and Netanyahu strike two very contrasting profiles: Shamir was modest and private; Netanyahu is the in-your face, cigar-smoking friend to billionaires — "King ...

By Daniel Levy, the president of the U.S. Middle East Project and a former Israeli negotiator

A curated selection of FP's must-read stories.

Enter your email SIGN UP

latest

Why It's So Hard to Regulate AI

The Inconvenient Truth of Taiwan's First Peoples

How Javier Milei Upended Argentina's Politics

Why Did America's Elite Keep Falling for Crypto Frauds?

Living in a Material World

SEE ALL STORIES

Geopolitics is more important than ever. SUBSCRIBE

ves user-
raphic
h more
K and
afficked
which
been

XHAMSTER

Type of site	Pornographic video sharing
Available in	English, German, French, Spanish, Italian, Portuguese, Polish, Russian, Japanese, Dutch
Headquarters	Limassol, Cyprus
Owner	Hammy Media Ltd[1]
Founder(s)	Oleg Netepenko Dmitri Gussew[2]
URL	xhamster.com

picked up for anal on german street 201,853 96 %

German Streets Subscribe 3.6K Dieter Von Stein German Anal Big Cock Blonde Outdoor Anal Big Anal Str

WATCH MORE Click here to view more full length videos from this site

HAMMY MEDIA LTD

Company Number	HE256933
Status	Please log in to see this data
Incorporation Date	Please log in to see this data
Company Type	Limited Company
Jurisdiction	Cyprus
Registered Address	Στύρου Κυπριανού, 79, PROTOPAPAS BLDG, Floor 2, Flat/Office 201 3076, Λεμεσός, Κύπρος Cyprus
Directors / Officers	2 officers available, please log in to see this data
Registry Page	Please log in for link to primary source

Recent filings for HAMMY MEDIA LTD

Latest Events

- 2009-10-29 Incorporated
- 2009-10-29 - 2019-12-02 Addition of officer VINTELLI NOMINEE SERVICES LTD, secretary
- 2009-10-29 - 2019-12-02 Addition of officer ΜΑΡΤΙΡΟΣ ΧΑΛΑΤΖΙΑΝ, director

See all events

Corporate Grouping USER CONTRIBUTED

XHAMSTER 12

Others in this grouping (See all 12)

- VINTELLI NOMINEE SERVICES LTD (Cyprus)
- TRAFFIC STARS LTD (Cyprus)
- KULITSO LIMITED (Cyprus)

What Netanyahu learned from Shamir (and others didn't)

Last week Yitzhak Shamir, Israel's seventh Prime Minister, passed away. Israel's current premier, Benjamin Netanyahu, will shortly overtake Shamir as the second longest serving PM in the state's history. At first glance Shamir and Netanyahu strike two very contrasting profiles: Shamir was modest and private; Netanyahu is the in-your-face, cigar-smoking friend to billionaires — "King ...

By Daniel Levy, the president of the U.S.-Middle East Project and a former Israeli negotiator.

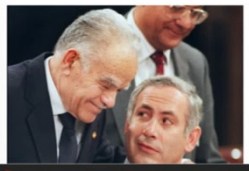

A curated selection of FP's must-read stories.

Enter your email SIGN UP

latest

Why It's So Hard to Regulate AI
NOVEMBER 18, 2023, 1:00 PM

The Inconvenient Truth of Taiwan's First Peoples
NOVEMBER 18, 2023, 6:00 AM

How Javier Milei Upended Argentina's Politics
NOVEMBER 18, 2023, 7:00 AM

Why Did America's Elite Keep Falling for Crypto Frauds?
NOVEMBER 18, 2023, 6:00 AM

Living in a Material World
NOVEMBER 18, 2023, 6:00 AM

SEE ALL STORIES

Geopolitics is more important than ever. SUBSCRIBE

ves user-
raphic
h more
K and
afficked
which
been

XHAMSTER

Type of site	Pornographic video sharing
Available in	English, German, French, Spanish, Italian, Portuguese, Polish, Russian, Japanese, Dutch
Headquarters	Limassol, Cyprus
Owner	Hammy Media Ltd[1]
Founder(s)	Oleg Netepenko Dmitri Gussew[2]
URL	xhamster.com

picked up for anal on german street 201,853 96 %

German Streets Subscribe 3.6K Dieter Von Stein German Anal Big Cock Blonde Outdoor Anal Big Anal Str

WATCH MORE Click here to view more full length videos from this site

HAMMY MEDIA LTD

Company Number	HE256933
Status	Please log in to see this data
Incorporation Date	Please log in to see this data
Company Type	Limited Company
Jurisdiction	Cyprus
Registered Address	Στύρου Κυπριανού, 79, PROTOPAPAS BLDG, Floor 2, Flat/Office 201 3076, Λεμεσός, Κύπρος Cyprus
Directors / Officers	2 officers available, please log in to see this data
Registry Page	Please log in for link to primary source

Recent filings for HAMMY MEDIA LTD

Latest Events

- 2009-10-29 Incorporated
- 2009-10-29 - 2019-12-02 Addition of officer VINTELLI NOMINEE SERVICES LTD, secretary
- 2009-10-29 - 2019-12-02 Addition of officer ΜΑΡΤΙΡΟΣ ΧΑΛΑΤΖΙΑΝ, director

See all events

Corporate Grouping USER CONTRIBUTED

XHAMSTER 12

Others in this grouping (See all 12)

- VINTELLI NOMINEE SERVICES LTD (Cyprus)
- TRAFFIC STARS LTD (Cyprus)
- KULITSO LIMITED (Cyprus)

What Netanyahu learned from Shamir (and others didn't)

Last week Yitzhak Shamir, Israel's seventh Prime Minister, passed away. Israel's current premier, Benjamin Netanyahu, will shortly overtake Shamir as the second longest serving PM in the state's history. At first glance Shamir and Netanyahu strike two very contrasting profiles: Shamir was modest and private; Netanyahu is the in-your-face, cigar-smoking friend to billionaires — "King ...

By Daniel Levy, the president of the U.S.-Middle East Project and a former Israeli negotiator.

A curated selection of FP's must-read stories.

Enter your email SIGN UP

latest

Why It's So Hard to Regulate AI
NOVEMBER 18, 2023, 1:00 PM

The Inconvenient Truth of Taiwan's First Peoples
NOVEMBER 18, 2023, 6:00 AM

How Javier Milei Upended Argentina's Politics
NOVEMBER 18, 2023, 7:00 AM

Why Did America's Elite Keep Falling for Crypto Frauds?
NOVEMBER 18, 2023, 6:00 AM

Living in a Material World
NOVEMBER 18, 2023, 6:00 AM

SEE ALL STORIES

Geopolitics is more important than ever. SUBSCRIBE

TheCinemaholic

Bernd Bergmair: Where is Pornhub's Co-Owner Now?

Kriti Mehrotra March 15, 2023

- **Mr Bergmair is a majority owner of porn firm MindGeek, which owns Pornhub**
- **MindGeek cracked down on its unverified users following a newspaper report**
- **Claimed Pornhub was profiting from videos of child sexual exploitation and rap**
- **Priscila insisted husband knew nothing about any alleged wrongdoing on site**

By JEMMA CARR and JAMES ROBINSON FOR MAILONLINE
PUBLISHED: 07:57 EST, 23 May 2021 | **UPDATED:** 04:23 EST, 24 May 2021

Share 16 shares 30 View comme

The glamorous model wife of billionaire Pornhub tycoon Bernd Bergmair has today made an extraordinary public put down of her husband's site, as she urged him to think of the children who could be exposed to explicit videos.

Brazilian fashion blogger Priscila Bergmair said she 'really hopes' her elusive porn baron husband will sever ties with the sex video website that his company owns.

Mr Bergmair, 52, is a majority owner of Montreal-based porn firm MindGeek, the company behind Pornhub.

Daily Mail Top Stories by Daily Mail

The world's most powerful internet porn company is owned by a shadowy businessman who barely exists online, a new report says.

Bernard Bergemar is the biggest owner of MindGeek, the Luxembourg-based conglomerate behind popular porn sites such as Pornhub, YouPorn and Brazzers, a Financial Times investigation found.

Where is Pornhub's Co-

TheCinemaholic
Bernd Bergmair: Where is Pornhub's Co-Owner Now?

heCinemaholic
Where is Pornhub's Co-
Share
The world'
by a shad
report say
Bernard B
Luxembou
such as P
investigati

TheCinemaholic
Bernd Bergmair: Where is Pornhub's Co-Owner Now?
Share
16
30
The world's most powerful internet porn company is owned by a shadowy businessman who barely exists online, a new report says.
Bernard Bergemar is the biggest owner of MindGeek, the Luxembourg-based conglomerate behind popular porn sites such as Pornhub, YouPorn and Brazzers, a Financial Times investigation found.

TheCinemaholic

Bernd Bergmair: Where is Pornhub's Co-Owner Now?

Kriti Mehrotra March 15, 2023

- Mr Bergmair is a majority owner of porn firm MindGeek, which owns Pornhub
- MindGeek cracked down on its unverified users following a newspaper report
- Claimed Pornhub was profiting from videos of child sexual exploitation and rag
- Priscila insisted husband knew nothing about any alleged wrongdoing on site

By JEMMA CARR and JAMES ROBINSON FOR MAILONLINE
PUBLISHED: 07:57 EST, 23 May 2021 | UPDATED: 04:23 EST, 24 May 2021

Share 16 shares 30 View comments

The glamorous model wife of billionaire Pornhub tycoon Bernd Bergmair has today made an extraordinary public put down of her husband's site, as she urged him to think of the children who could be exposed to explicit videos.

Brazilian fashion blogger Priscila Bergmair said she 'really hopes' her elusive porn baron husband will sever ties with the sex video website that his company owns.

Mr Bergmair, 52, is a majority owner of Montreal-based porn firm MindGeek, the company behind Pornhub.

Top Stories by Daily Mail

The world's most powerful internet porn company is owned by a shadowy businessman who barely exists online, a new report says.

Bernard Bergemar is the biggest owner of MindGeek, the Luxembourg-based conglomerate behind popular porn sites such as Pornhub, YouPorn and Brazzers, a Financial Times investigation found.

TheCinemaholic

Bernd Bergmair: Where is Pornhub's Co-Owner Now?

Kriti Mehrotra March 15, 2023

- Mr Bergmair is a majority owner of porn firm MindGeek, which owns Pornhub
- MindGeek cracked down on its unverified users following a newspaper report
- Claimed Pornhub was profiting from videos of child sexual exploitation and rag
- Priscila insisted husband knew nothing about any alleged wrongdoing on site

By JEMMA CARR and JAMES ROBINSON FOR MAILONLINE
PUBLISHED: 07:57 EST, 23 May 2021 | UPDATED: 04:23 EST, 24 May 2021

Share 16 shares 30 View comments

The glamorous model wife of billionaire Pornhub tycoon Bernd Bergmair has today made an extraordinary public put down of her husband's site, as she urged him to think of the children who could be exposed to explicit videos.

Brazilian fashion blogger Priscila Bergmair said she 'really hopes' her elusive porn baron husband will sever ties with the sex video website that his company owns.

Mr Bergmair, 52, is a majority owner of Montreal-based porn firm MindGeek, the company behind Pornhub.

Top Stories by Daily Mail

The world's most powerful internet porn company is owned by a shadowy businessman who barely exists online, a new report says.

Bernard Bergemar is the biggest owner of MindGeek, the Luxembourg-based conglomerate behind popular porn sites such as Pornhub, YouPorn and Brazzers, a Financial Times investigation found.

TheCinemaholic

Bernd Bergmair: Where is Pornhub's Co-Owner Now?

Kriti Mehrotra March 15, 2023

- Mr Bergmair is a majority owner of porn firm MindGeek, which owns Pornhub
- MindGeek cracked down on its unverified users following a newspaper report
- Claimed Pornhub was profiting from videos of child sexual exploitation and rap
- Priscila insisted husband knew nothing about any alleged wrongdoing on site

By JEMMA CARR and JAMES ROBINSON FOR MAILONLINE
PUBLISHED: 07:57 EST, 23 May 2021 | **UPDATED:** 04:23 EST, 24 May 2021

Share 16 shares 30 View comme

The glamorous model wife of billionaire Pornhub tycoon Bernd Bergmair has today made an extraordinary public put down of her husband's site, as she urged him to think of the children who could be exposed to explicit videos.

Brazilian fashion blogger Priscila Bergmair said she 'really hopes' her elusive porn baron husband will sever ties with the sex video website that his company owns.

Mr Bergmair, 52, is a majority owner of Montreal-based porn firm MindGeek, the company behind Pornhub.

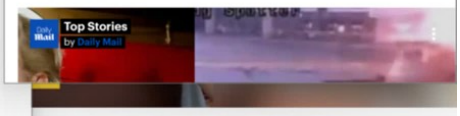

The world's most powerful internet porn company is owned by a shadowy businessman who barely exists online, a new report says.

Bernard Bergemar is the biggest owner of MindGeek, the Luxembourg-based conglomerate behind popular porn sites such as Pornhub, YouPorn and Brazzers, a Financial Times investigation found.

TheCinemaholic

Bernd Bergmair: Where is Pornhub's Co-Owner Now?

Kriti Mehrotra March 15, 2023

- Mr Bergmair is a majority owner of porn firm MindGeek, which owns Pornhub
- MindGeek cracked down on its unverified users following a newspaper report
- Claimed Pornhub was profiting from videos of child sexual exploitation and rap
- Priscila insisted husband knew nothing about any alleged wrongdoing on site

By JEMMA CARR and JAMES ROBINSON FOR MAILONLINE
PUBLISHED: 07:57 EST, 23 May 2021 | **UPDATED:** 04:23 EST, 24 May 2021

Share 16 shares 30 View comme

The glamorous model wife of billionaire Pornhub tycoon Bernd Bergmair has today made an extraordinary public put down of her husband's site, as she urged him to think of the children who could be exposed to explicit videos.

Brazilian fashion blogger Priscila Bergmair said she 'really hopes' her elusive porn baron husband will sever ties with the sex video website that his company owns.

Mr Bergmair, 52, is a majority owner of Montreal-based porn firm MindGeek, the company behind Pornhub.

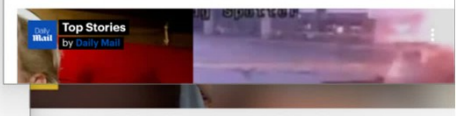

The world's most powerful internet porn company is owned by a shadowy businessman who barely exists online, a new report says.

Bernard Bergemar is the biggest owner of MindGeek, the Luxembourg-based conglomerate behind popular porn sites such as Pornhub, YouPorn and Brazzers, a Financial Times investigation found.

TheCinemaholic

Bernd Bergmair: Where is Pornhub's Co-Owner Now?

Kriti Mehrotra March 15, 2023

- Mr Bergmair is a majority owner of porn firm MindGeek, which owns Pornhub
- MindGeek cracked down on its unverified users following a newspaper report
- Claimed Pornhub was profiting from videos of child sexual exploitation and rap
- Priscila insisted husband knew nothing about any alleged wrongdoing on site

By JEMMA CARR and JAMES ROBINSON FOR MAILONLINE
PUBLISHED: 07:57 EST, 23 May 2021 | **UPDATED:** 04:23 EST, 24 May 2021

Share 16 shares 30 View comme

The glamorous model wife of billionaire Pornhub tycoon Bernd Bergmair has today made an extraordinary public put down of her husband's site, as she urged him to think of the children who could be exposed to explicit videos.

Brazilian fashion blogger Priscila Bergmair said she 'really hopes' her elusive porn baron husband will sever ties with the sex video website that his company owns.

Mr Bergmair, 52, is a majority owner of Montreal-based porn firm MindGeek, the company behind Pornhub.

Top Stories by Daily Mail

The world's most powerful internet porn company is owned by a shadowy businessman who barely exists online, a new report says.

Bernard Bergemar is the biggest owner of MindGeek, the Luxembourg-based conglomerate behind popular porn sites such as Pornhub, YouPorn and Brazzers, a Financial Times investigation found.

Rabbi-Cantor Michael McCloskey
187 likes • 198 followers

Mark and Patricia McCloskey gained instant notoriety after video of them waving and pointing guns at Black Lives Matter demonstrators from the front yard of their

Mark and Patricia McCloskey pointed guns at protesters in St. Louis who were marching to Mayor Lyda Krewscn on June 28, 2020. (Video: Daniel Shular via Storyful)

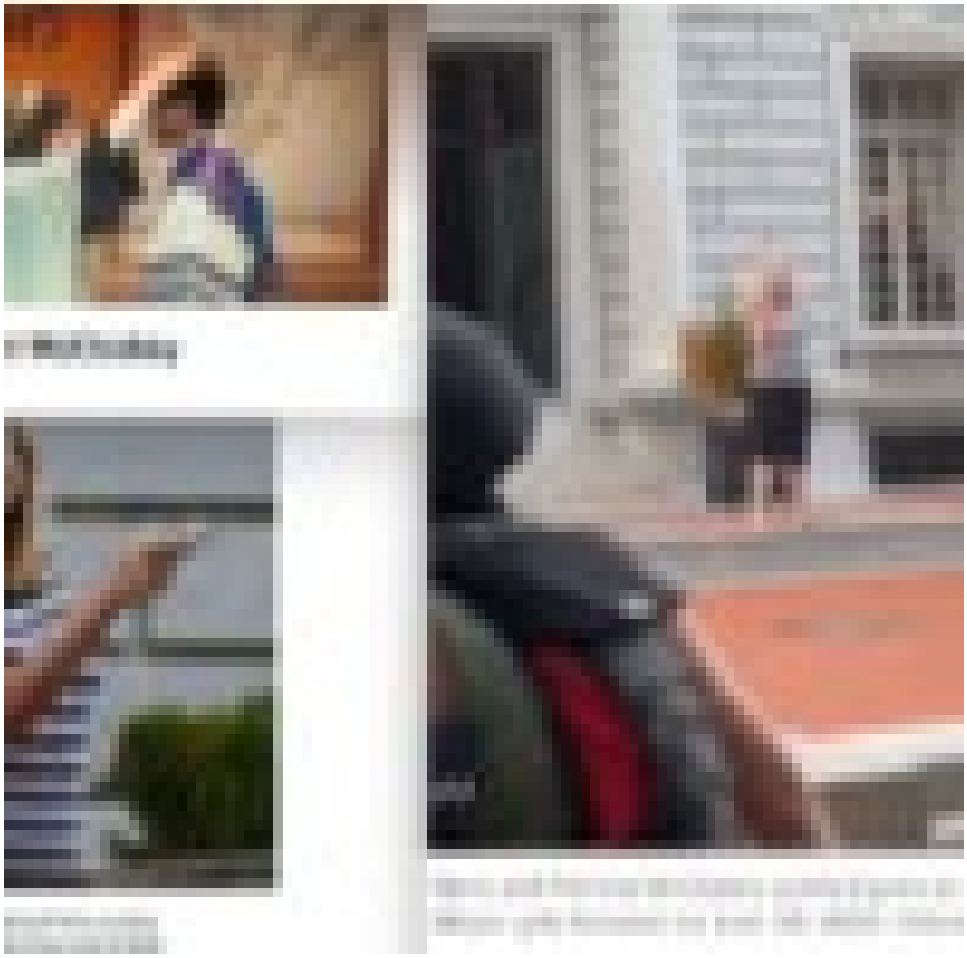

Rabbi Cantor Michael McCloskey

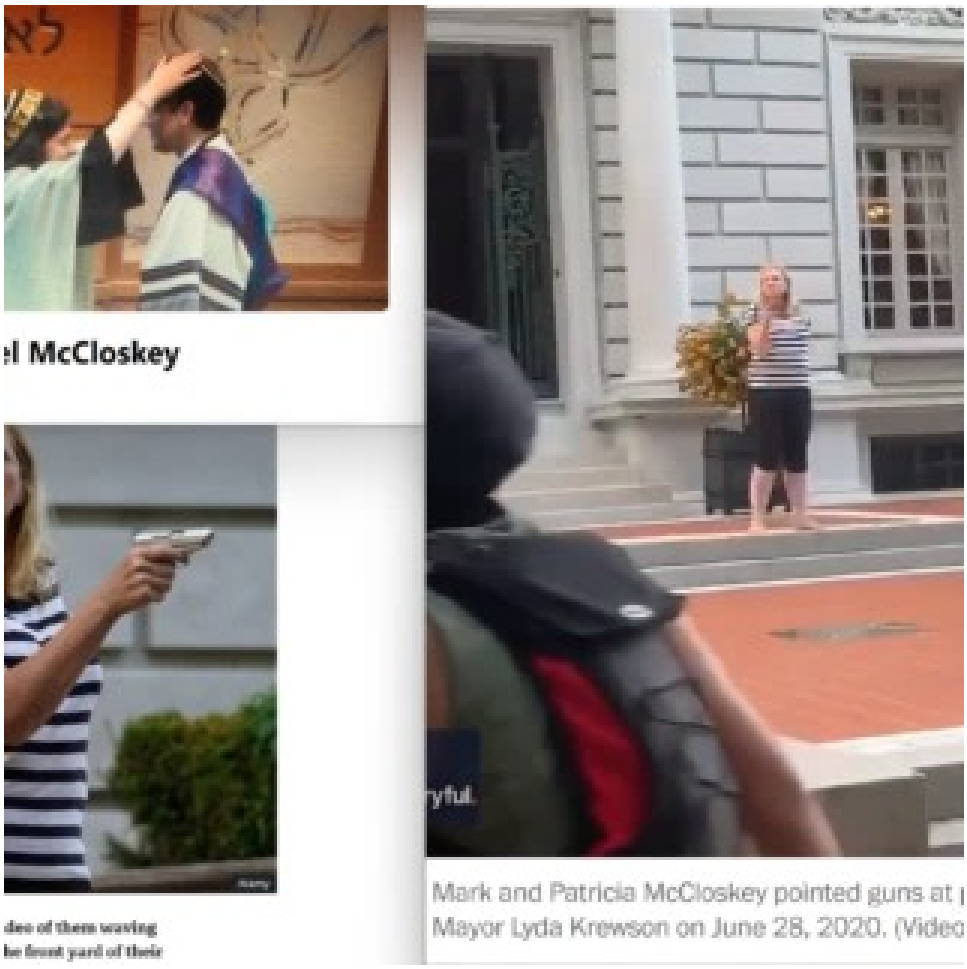
el McCloskey
deo of them waving
he front yard of their
Mark and Patricia McCloskey pointed guns at
Mayor Lyda Krewson on June 28, 2020. (Video

Mark and Patricia McCloskey gained instant notoriety after video of them waving and pointing guns at Black Lives Matter demonstrators from the front yard of their

Mark and Patricia McCloskey pointed guns at protesters in St. Louis who were marching to Mayor Lyda Krewson on June 28, 2020. (Video: Daniel Shular via Storyful)

Mark and Patricia McCloskey gained instant notoriety after video of them waving and pointing guns at Black Lives Matter demonstrators from the front yard of their

Mark and Patricia McCloskey pointed guns at protesters in St. Louis who were marching to Mayor Lyda Krewson on June 28, 2020. (Video: Daniel Shular via Storyful)

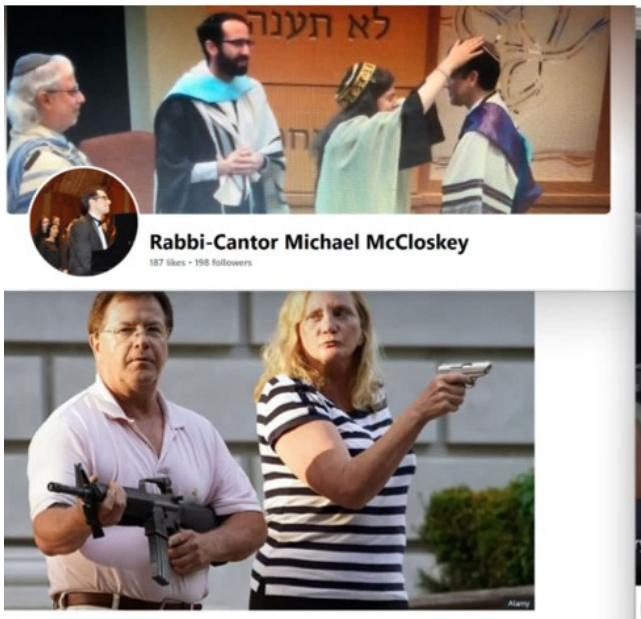

Mark and Patricia McCloskey gained instant notoriety after video of them waving and pointing guns at Black Lives Matter demonstrators from the front yard of their

Mark and Patricia McCloskey pointed guns at protesters in St. Louis who were marching to Mayor Lyda Krewson on June 28, 2020. (Video: Daniel Shular via Storyful)

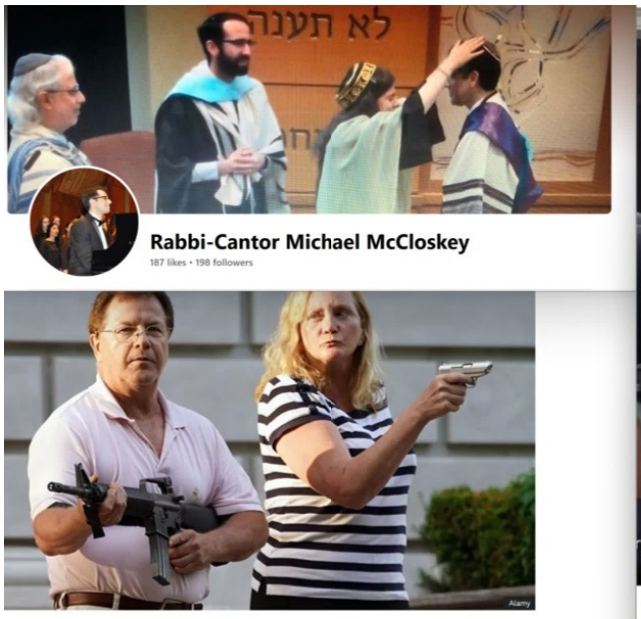

Mark and Patricia McCloskey gained instant notoriety after video of them waving and pointing guns at Black Lives Matter demonstrators from the front yard of their

Mark and Patricia McCloskey pointed guns at protesters in St. Louis who were marching to Mayor Lyda Krewson on June 28, 2020. (Video: Daniel Shular via Storyful)

Rabbi-Cantor Michael McCloskey

187 likes • 198 followers

Mark and Patricia McCloskey gained instant notoriety after video of them waving and pointing guns at Black Lives Matter demonstrators from the front yard of their

Mark and Patricia McCloskey pointed guns at protesters in St. Louis who were marching to Mayor Lyda Krewson on June 28, 2020. (Video: Daniel Shular via Storyful)

Rabbi-Cantor Michael McCloskey

187 likes • 198 followers

Mark and Patricia McCloskey gained instant notoriety after video of them waving and pointing guns at Black Lives Matter demonstrators from the front yard of their

Mark and Patricia McCloskey pointed guns at protesters in St. Louis who were marching to Mayor Lyda Krewson on June 28, 2020. (Video: Daniel Shular via Storyful)

TMS

CULTURE

Exploring the Hong Kong Lesbian and Gay Film Festival with “Suk Suk" director Ray Yeung

Karrie Lam

Sep 24, 2022 · 6 min

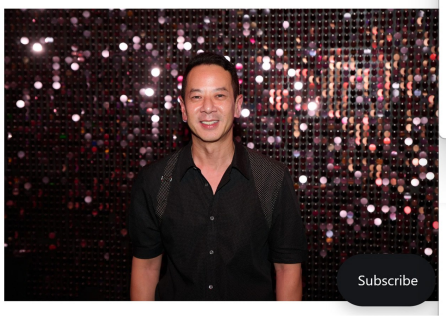

Dbrand is suing Casetify for allegedly stealing its teardown case and skin designs

Ben Lovejoy | Nov 23 2023 - 6:41 am PT

3 Comments

CASETiFY

Ronald Yeung

CASETiFY REP

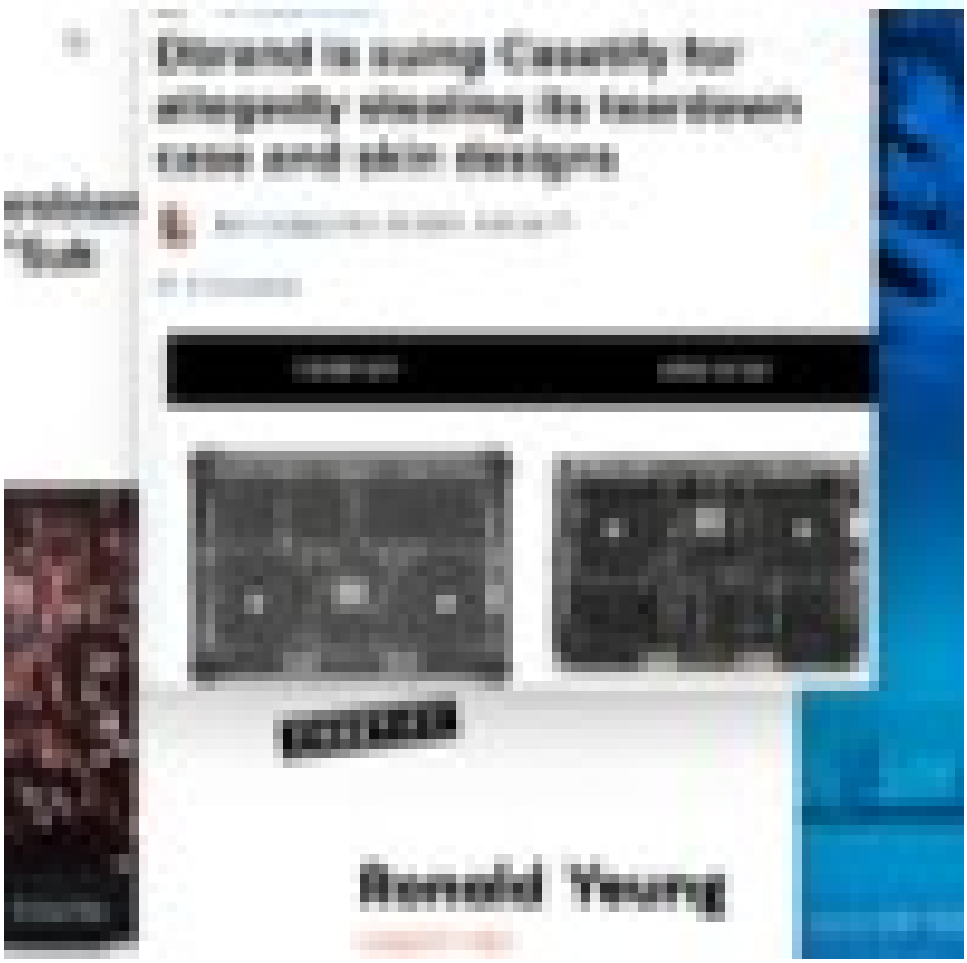

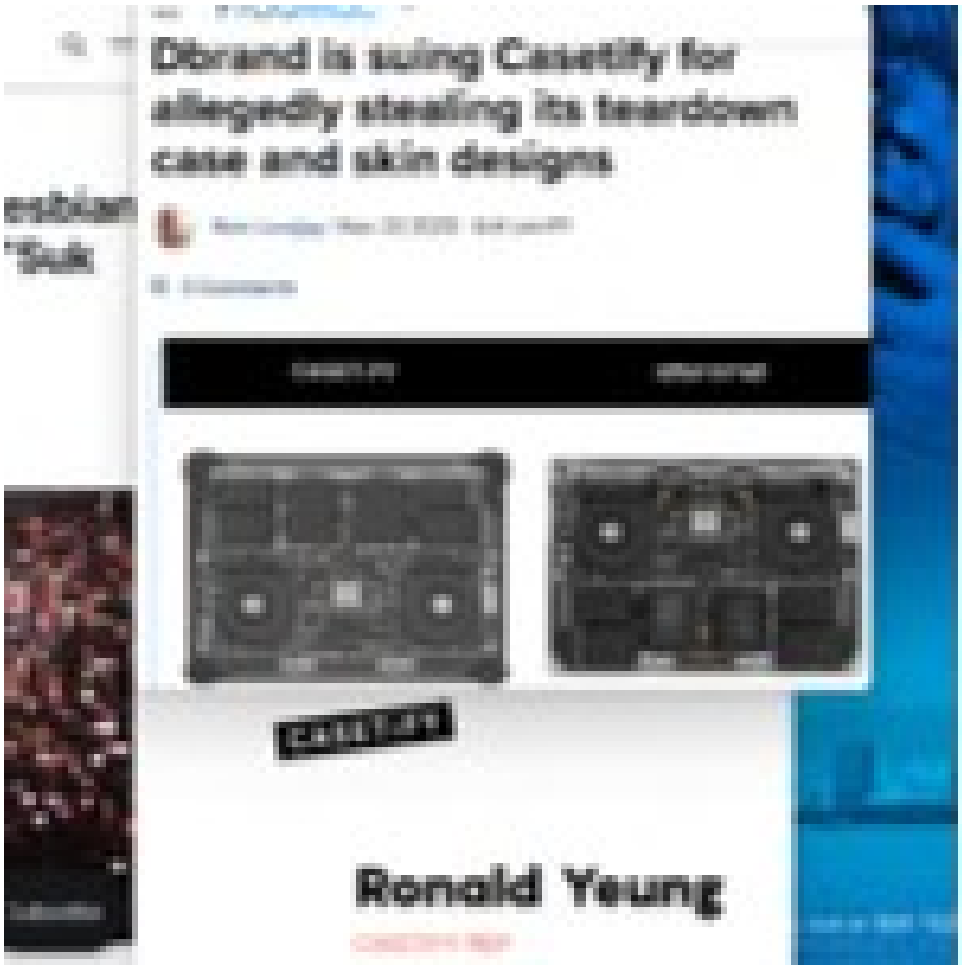
Dbrand is suing Casetify for allegedly stealing its teardown case and skin designs
Ronald Yeung

TMS
Exploring the Hong Kong Lesbian and Gay Film Festival with "Suk Suk" director Ray Yeung
Dbrand is suing Casetify for allegedly stealing its teardown case and skin designs
SUK SUK
Ronald Yeung

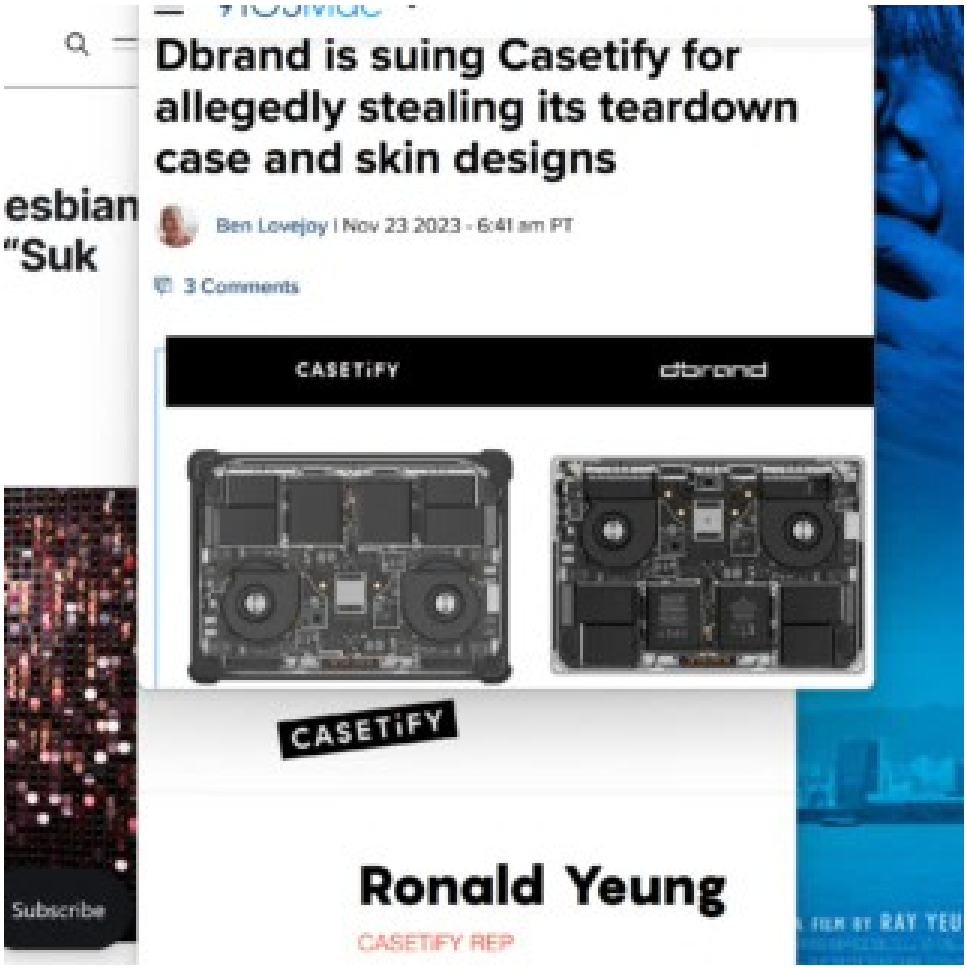
Dbrand is suing Casetify for allegedly stealing its teardown case and skin designs
Ben Lovejoy | Nov 23 2023 - 6:41 am PT
3 Comments
CASETiFY
dbrand
CASETiFY
Ronald Yeung
CASETiFY REP
Subscribe

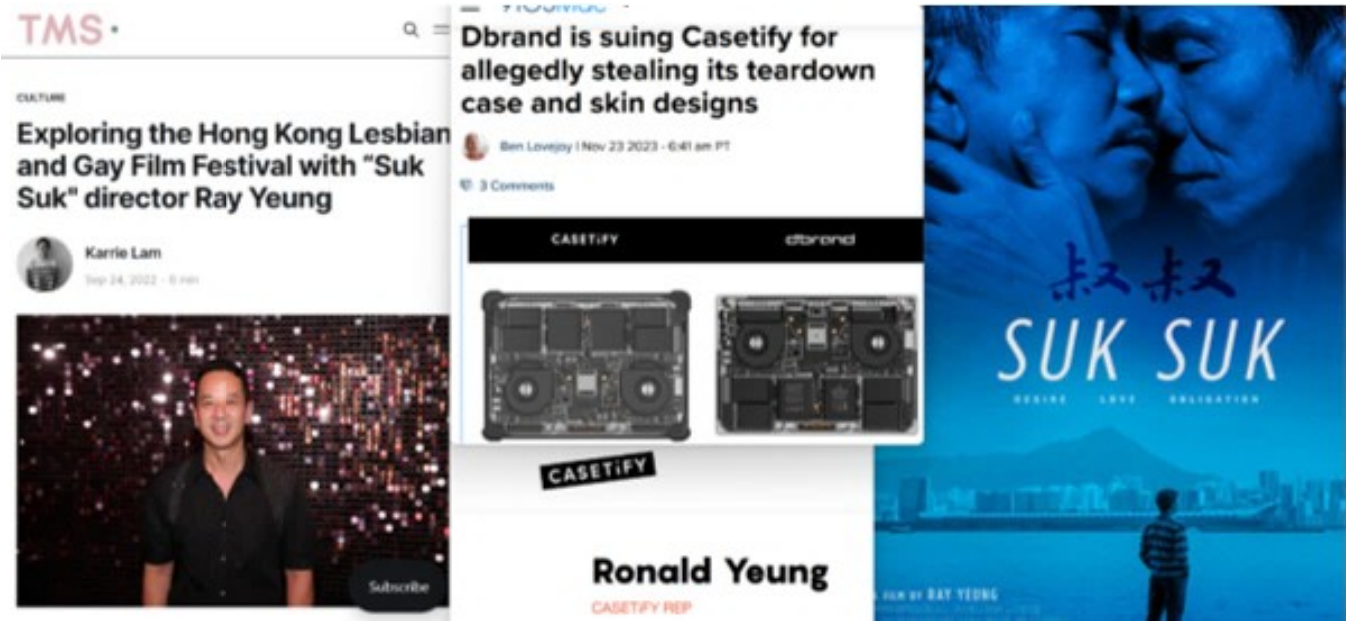
TMS
CULTURE
Exploring the Hong Kong Lesbian and Gay Film Festival with "Suk Suk" director Ray Yeung
Karrie Lam
Subscribe
Dbrand is suing Casetify for allegedly stealing its teardown case and skin designs
Ben Lovejoy | Nov 23 2023 - 6:41 am PT
3 Comments
CASETiFY
dbrand
CASETiFY
Ronald Yeung
CASETiFY REP
叔叔
SUK SUK

TMS

CULTURE

Exploring the Hong Kong Lesbian and Gay Film Festival with "Suk Suk" director Ray Yeung

Karrie Lam

Sep 24, 2022 · 6 min

Dbrand is suing Casetify for allegedly stealing its teardown case and skin designs

Ben Lovejoy | Nov 23 2023 - 6:41 am PT

3 Comments

CASETiFY

Ronald Yeung

CASETiFY REP

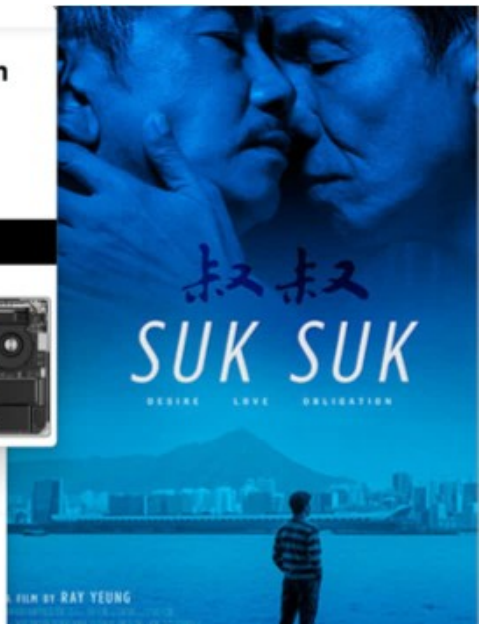

TMS

CULTURE

Exploring the Hong Kong Lesbian and Gay Film Festival with "Suk Suk" director Ray Yeung

Karrie Lam

Sep 24, 2022 · 6 min

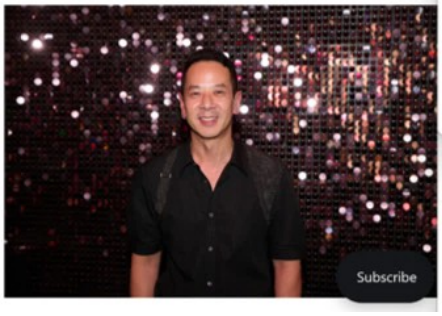

Dbrand is suing Casetify for allegedly stealing its teardown case and skin designs

Ben Lovejoy | Nov 23 2023 - 6:41 am PT

3 Comments

CASETiFY

Ronald Yeung

CASETiFY REP

TMS

CULTURE

Exploring the Hong Kong Lesbian and Gay Film Festival with "Suk Suk" director Ray Yeung

Karrie Lam

Sep 24, 2022 · 6 min

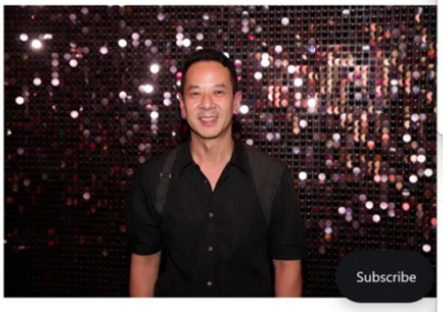

Dbrand is suing Casetify for allegedly stealing its teardown case and skin designs

Ben Lovejoy | Nov 23 2023 - 6:41 am PT

3 Comments

CASETiFY

Ronald Yeung

CASETiFY REP

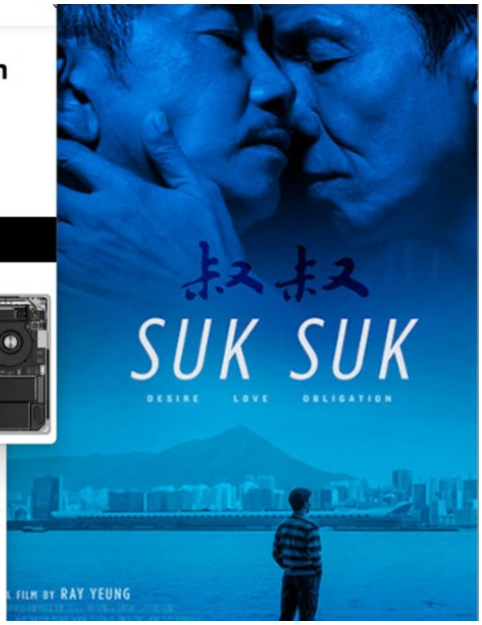

TMS

CULTURE

Exploring the Hong Kong Lesbian and Gay Film Festival with "Suk Suk" director Ray Yeung

Karrie Lam

Sep 24, 2022 · 6 min

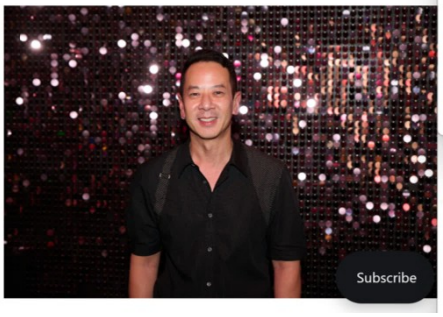

Dbrand is suing Casetify for allegedly stealing its teardown case and skin designs

Ben Lovejoy | Nov 23 2023 - 6:41 am PT

3 Comments

CASETiFY

Ronald Yeung

CASETiFY REP

TMS

CULTURE

Exploring the Hong Kong Lesbian and Gay Film Festival with "Suk Suk" director Ray Yeung

Karrie Lam

Sep 24, 2022 · 6 min

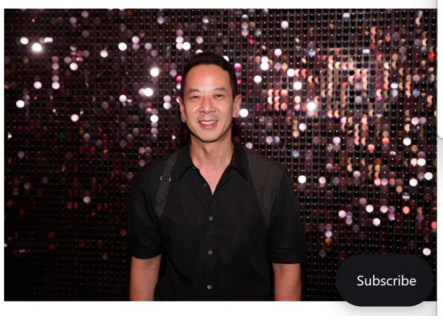

Dbrand is suing Casetify for allegedly stealing its teardown case and skin designs

Ben Lovejoy | Nov 23 2023 - 6:41 am PT

3 Comments

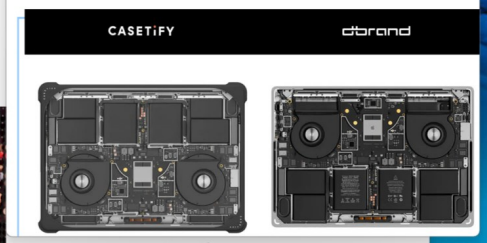

CASETiFY

Ronald Yeung

CASETiFY REP

JOIN THE NEW ERA OF BUNNIES DISCOVER

PLAYBOY SHOP WORLD OF PLAYBOY

THE PLAYBOY INTERVIEW WITH BERNIE SANDERS

Nov 1, 2013 34 min read

A candid conversation with the maverick socialist senator Bernie Sanders, before he

This website uses cookies and other tracking technologies to enhance user experience and to analyse performance and traffic on our website. We also share information about your use of our site with our social media, advertising and analytics partners. Further information is available in our Privacy Policy

Cookie Settings

LAYBOY INTERVIEW
BERNIE SANDERS

LAYBOY INTERVIEW
BERNIE SANDERS

THE PLAYBOY INTERVIEW WITH
BERNIE SANDERS

LAYBOY INTERVIEW
BERNIE SANDERS
andid conversation with the maverick socialist senator Bernie Sanders, before he

THE PLAYBOY INTERVIEW WITH
BERNIE SANDERS
A candid conversation with the maverick socialist senator Bernie Sanders, before he

THE PLAYBOY INTERVIEW WITH
BERNIE SANDERS
A candid conversation with the maverick socialist senator Bernie Sanders, before he

JOIN THE NEW ERA OF BUNNIES DISCOVER

THE PLAYBOY INTERVIEW WITH BERNIE SANDERS

Nov 1, 2013 34 min read

A candid conversation with the maverick socialist senator Bernie Sanders, before he

This website uses cookies and other tracking technologies to enhance user experience and to analyze performance and traffic on our website. We also share information about your use of our site with our social media, advertising and analytics partners. Further information is available in our Privacy Policy

Cookie Settings

JOIN THE NEW ERA OF BUNNIES DISCOVER

PLAYBOY SHOP WORLD OF PLAYBOY

THE PLAYBOY INTERVIEW WITH BERNIE SANDERS

Nov 1, 2013 34 min read

A candid conversation with the maverick socialist senator Bernie Sanders, before he

This website uses cookies and other tracking technologies to enhance user experience and to analyze performance and traffic on our website. We also share information about your use of our site with our social media, advertising and analytics partners. Further information is available in our Privacy Policy

Cookie Settings

JOIN THE NEW ERA OF BUNNIES DISCOVER

THE PLAYBOY INTERVIEW WITH BERNIE SANDERS

Nov 1, 2013 34 min read

A candid conversation with the maverick socialist senator Bernie Sanders, before he

This website uses cookies and other tracking technologies to enhance user experience and to analyze performance and traffic on our website. We also share information about your use of our site with our social media, advertising and analytics partners. Further information is available in our Privacy Policy

Cookie Settings

JOIN THE NEW ERA OF BUNNIES DISCOVER

PLAYBOY SHOP WORLD OF PLAYBOY

THE PLAYBOY INTERVIEW WITH BERNIE SANDERS

Nov 1, 2013 34 min read

A candid conversation with the maverick socialist senator Bernie Sanders, before he

This website uses cookies and other tracking technologies to enhance user experience and to analyze performance and traffic on our website. We also share information about your use of our site with our social media, advertising and analytics partners. Further information is available in our Privacy Policy

Cookie Settings

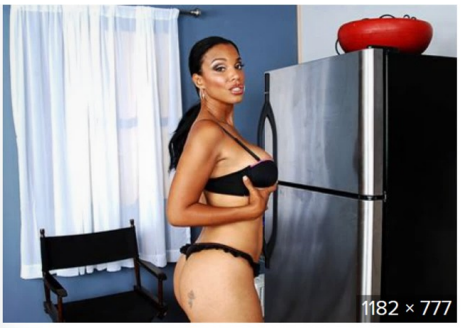

Pornstar Alex Sanders Videos - Naughty ...
naughtyamerica.com

Audrey Hollander & Alex Sanders in Naugh...
tour.naughtyamerica.com

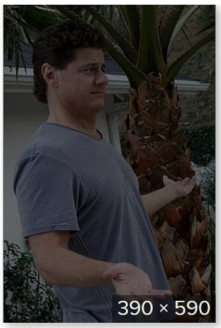

Pornstar Alex San...
naughtyamerica.com

Pornstar
naughtya

Pornstar Alex Sanders Videos - Naughty America XXX in HD, VR & 4K

naughtyamerica.com
390 × 590

View File

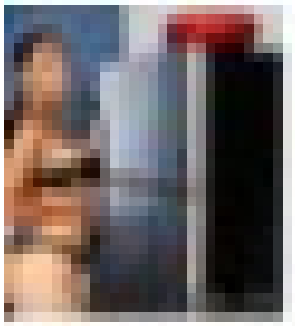

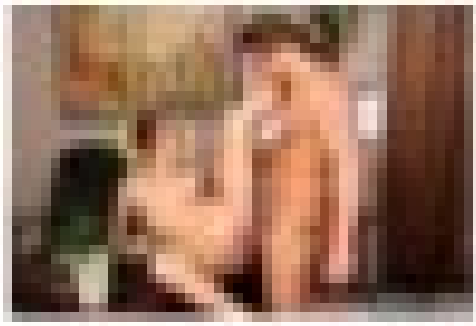

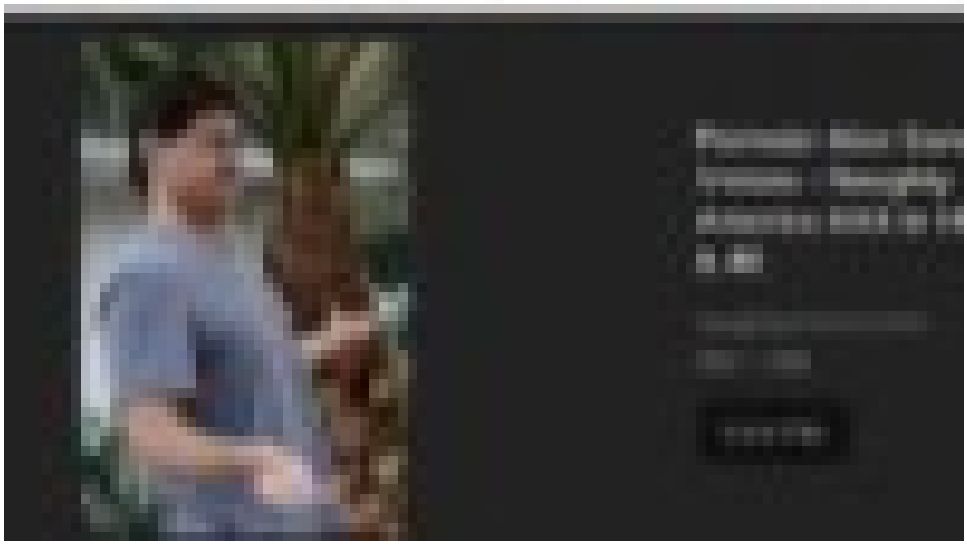

View File

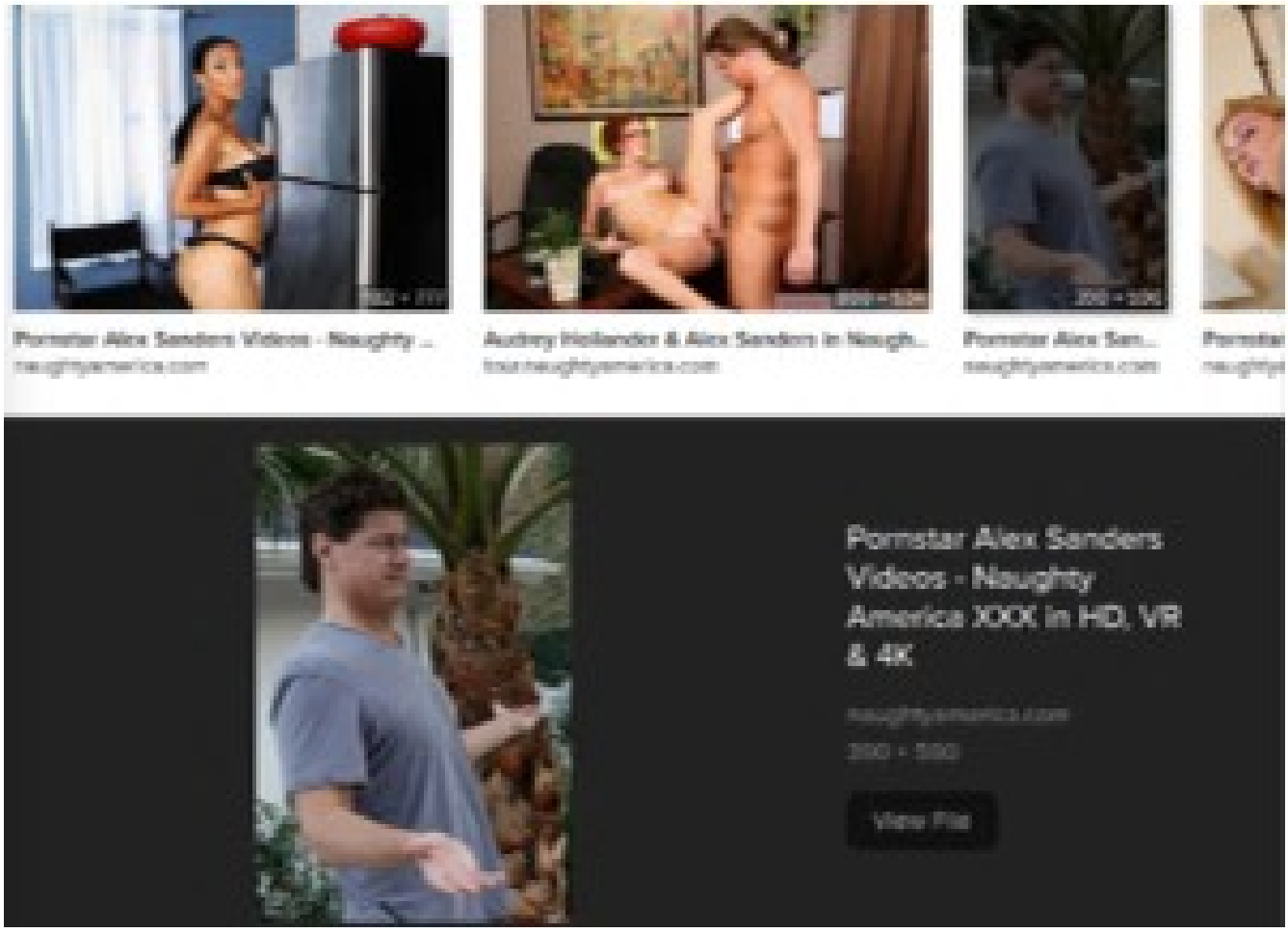
Pornstar Alex Sanders Videos - Naughty ...
naughtyamerica.com
Audrey Hollander & Alex Sanders in Naugh...
tour.naughtyamerica.com
Pornstar Alex San...
naughtyamerica.com
Pornstar Alex Sanders Videos - Naughty America XXX in HD, VR & 4K
naughtyamerica.com
200 × 300
View File

1182 × 777
800 × 534
nders Videos - Naughty ...
om
Audrey Hollander & Alex Sanders in Naugh...
tour.naughtyamerica.com
Pornstar Alex
naughtyamerica

Pornstar Alex San
Videos - Naughty
America XXX in H
& 4K
naughtyamerica.com
390 × 590
View File

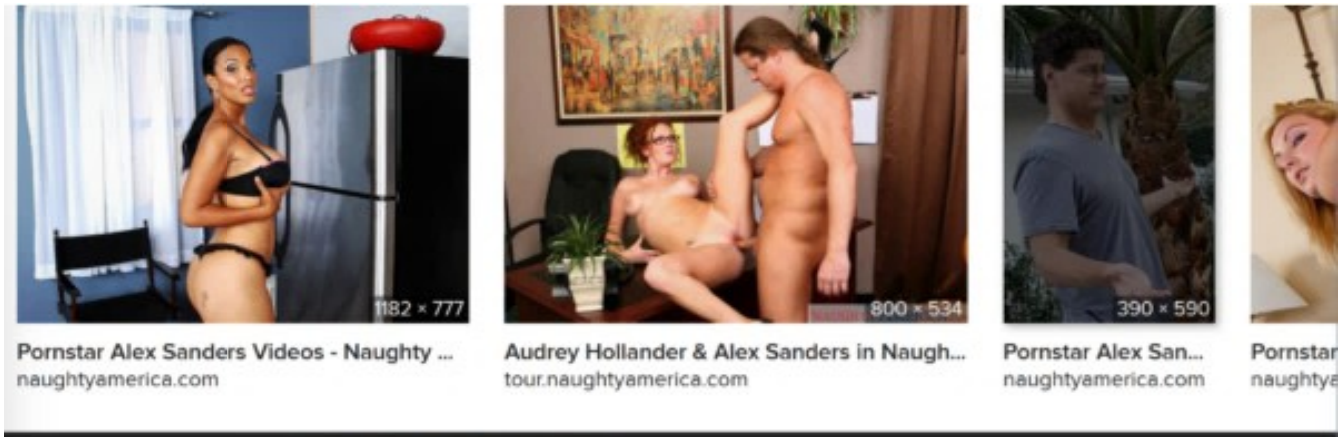
1182 × 777
800 × 534
390 × 590
Pornstar Alex Sanders Videos - Naughty ...
naughtyamerica.com
Audrey Hollander & Alex Sanders in Naugh...
tour.naughtyamerica.com
Pornstar Alex San...
naughtyamerica.com
Pornstar
naughtya

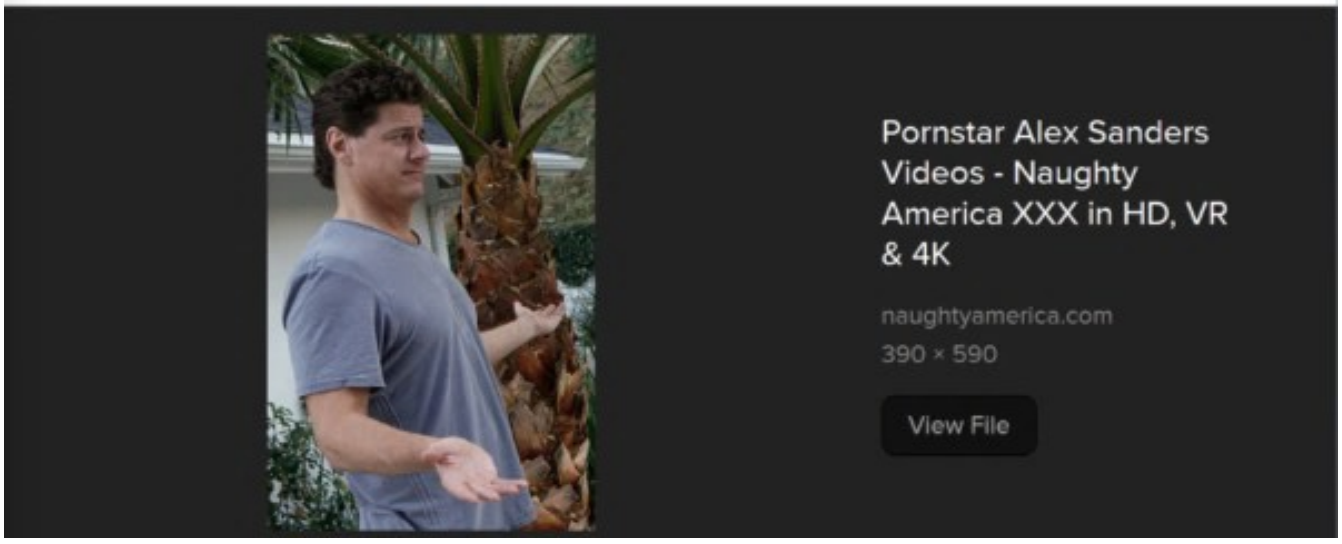
Pornstar Alex Sanders Videos - Naughty America XXX in HD, VR & 4K
naughtyamerica.com
390 × 590
View File

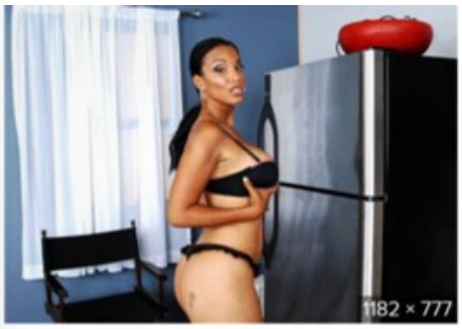

Pornstar Alex Sanders Videos - Naughty ...
naughtyamerica.com

Audrey Hollander & Alex Sanders in Naugh...
tour.naughtyamerica.com

Pornstar Alex San...
naughtyamerica.com

Pornstar
naughtya

Pornstar Alex Sanders Videos - Naughty America XXX in HD, VR & 4K

naughtyamerica.com
390 × 590

View File

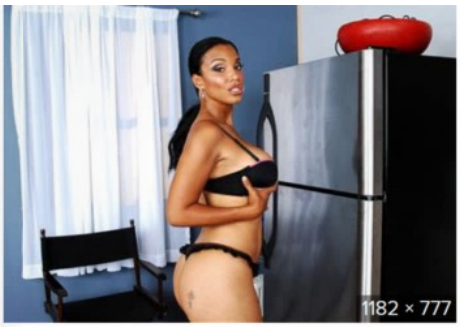

Pornstar Alex Sanders Videos - Naughty ...
naughtyamerica.com

Audrey Hollander & Alex Sanders in Naugh...
tour.naughtyamerica.com

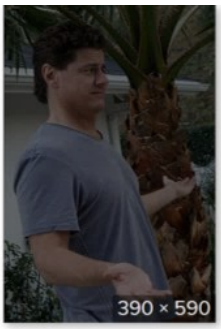

Pornstar Alex San...
naughtyamerica.com

Pornstar
naughtya

Pornstar Alex Sanders Videos - Naughty America XXX in HD, VR & 4K

naughtyamerica.com
390 × 590

View File

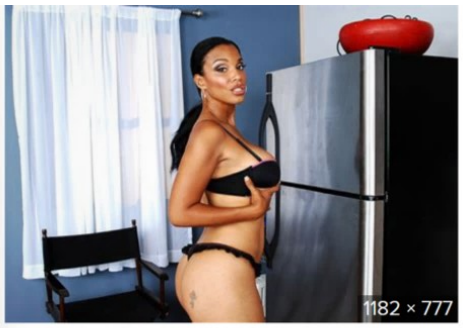

Pornstar Alex Sanders Videos - Naughty ...
naughtyamerica.com

Audrey Hollander & Alex Sanders in Naugh...
tour.naughtyamerica.com

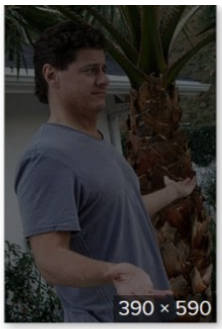

Pornstar Alex San...
naughtyamerica.com

Pornstar
naughtya

Pornstar Alex Sanders Videos - Naughty America XXX in HD, VR & 4K

naughtyamerica.com
390 × 590

View File

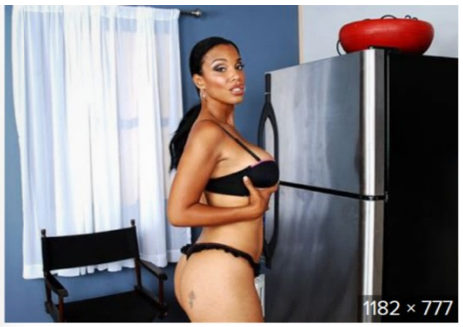

Pornstar Alex Sanders Videos - Naughty ...
naughtyamerica.com

Audrey Hollander & Alex Sanders in Naugh...
tour.naughtyamerica.com

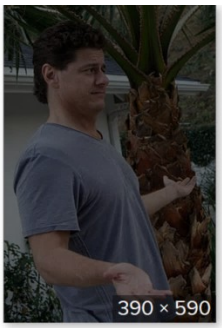

Pornstar Alex San...
naughtyamerica.com

Pornstar
naughtya

Pornstar Alex Sanders Videos - Naughty America XXX in HD, VR & 4K

naughtyamerica.com
390 × 590

View File

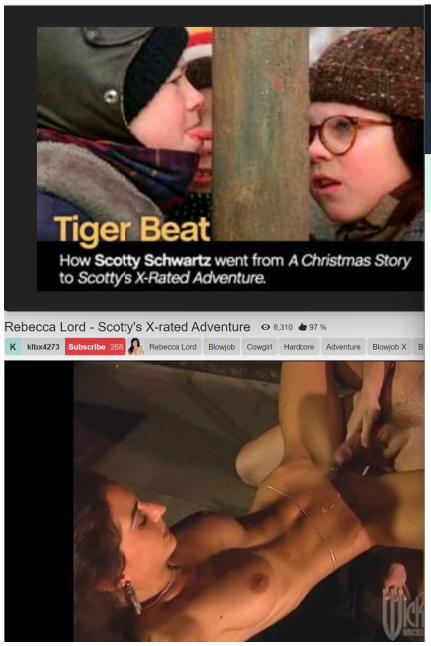
Tiger Beat
How Scotty Schwartz went from A Christmas Story to Scotty's X-Rated Adventure.
Rebecca Lord - Scoty's X-rated Adventure
Subscribe
Rebecca Lord
Blowjob
Cowgirl
Hardcore
Adventure
Blowjob X

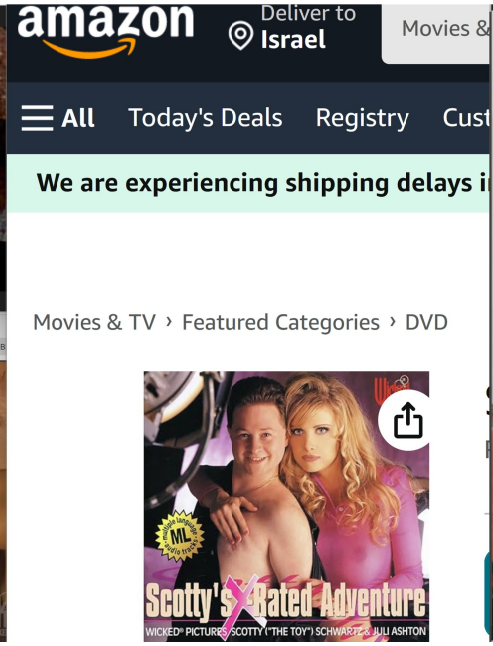
amazon
Deliver to
Israel
Movies &
All
Today's Deals
Registry
We are experiencing shipping delays i
Movies & TV › Featured Categories › DVD
Scotty's X-Rated Adventure
WICKED® PICTURES, SCOTTY ("THE TOY") SCHWARTZ & JULI ASHTON

HUSTLER
Evan Stone
PUSSY WHISPERER
Starring
Nicole Aniston
Also featuring
Alexis Ford
Sasha Grey
Danica Dillan
Lily LaBeau
Kimberly Kane
and Evan Stone
The #2 guy in PORN continues to love the PUSSY!
A Hustler Video Production

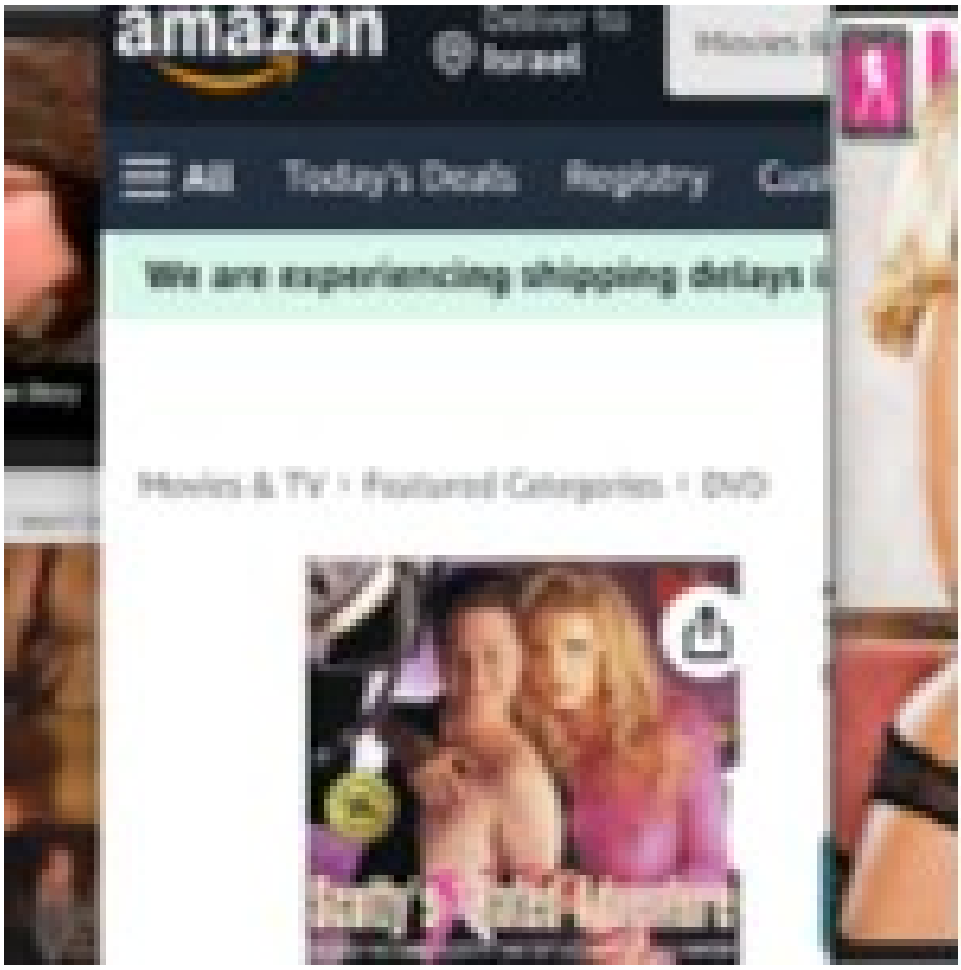
amazon
Deliver to
Israel
All
Today's Deals
Registry
We are experiencing shipping delays
Movies & TV › Featured Categories › DVD

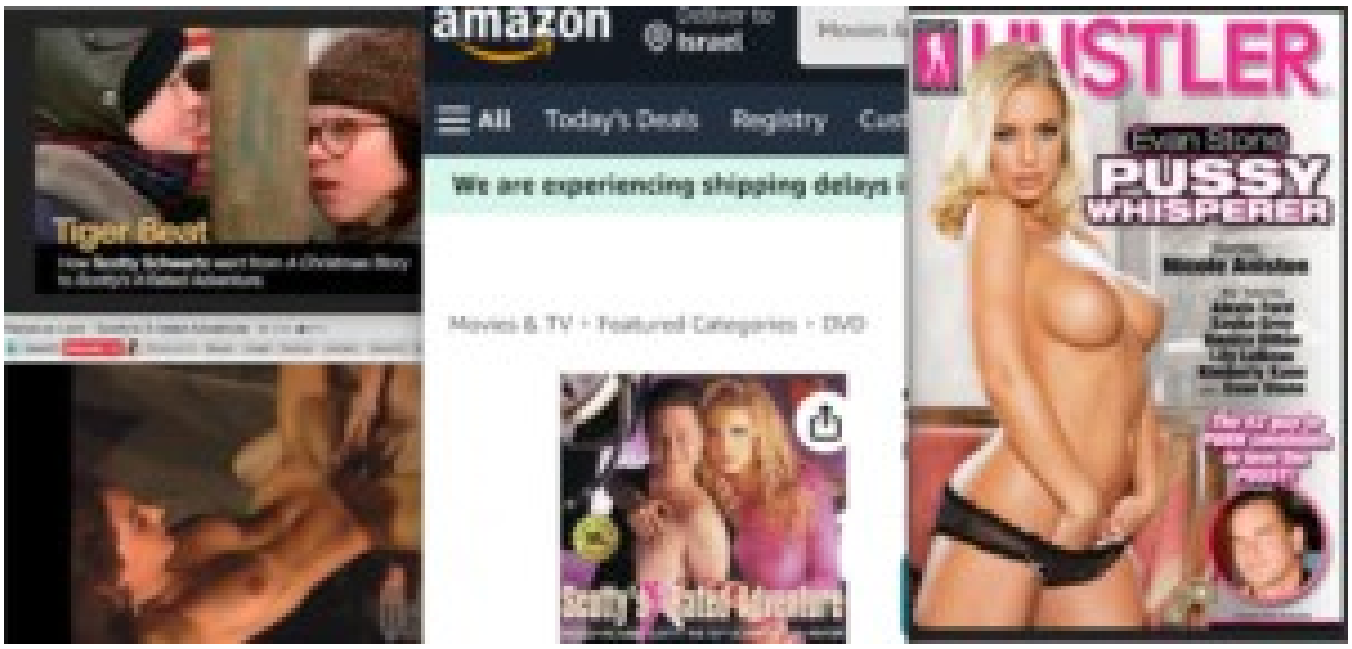
Tiger Beat
amazon
Deliver to
Israel
All
Today's Deals
Registry
We are experiencing shipping delays
Movies & TV › Featured Categories › DVD
HUSTLER
Emma Stone
PUSSY
WHISPERER

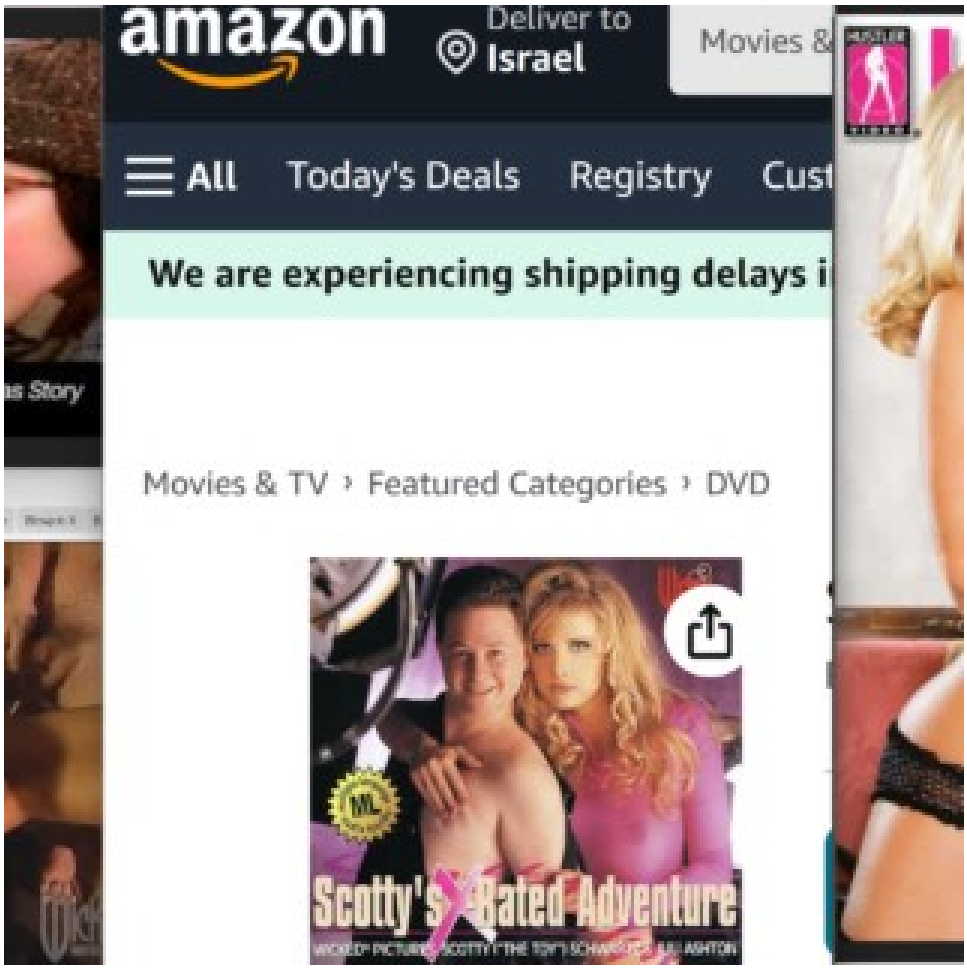
amazon
Deliver to
Israel
Movies &
All
Today's Deals
Registry
Cust
We are experiencing shipping delays i
Movies & TV › Featured Categories › DVD
Scotty's X-Rated Adventure

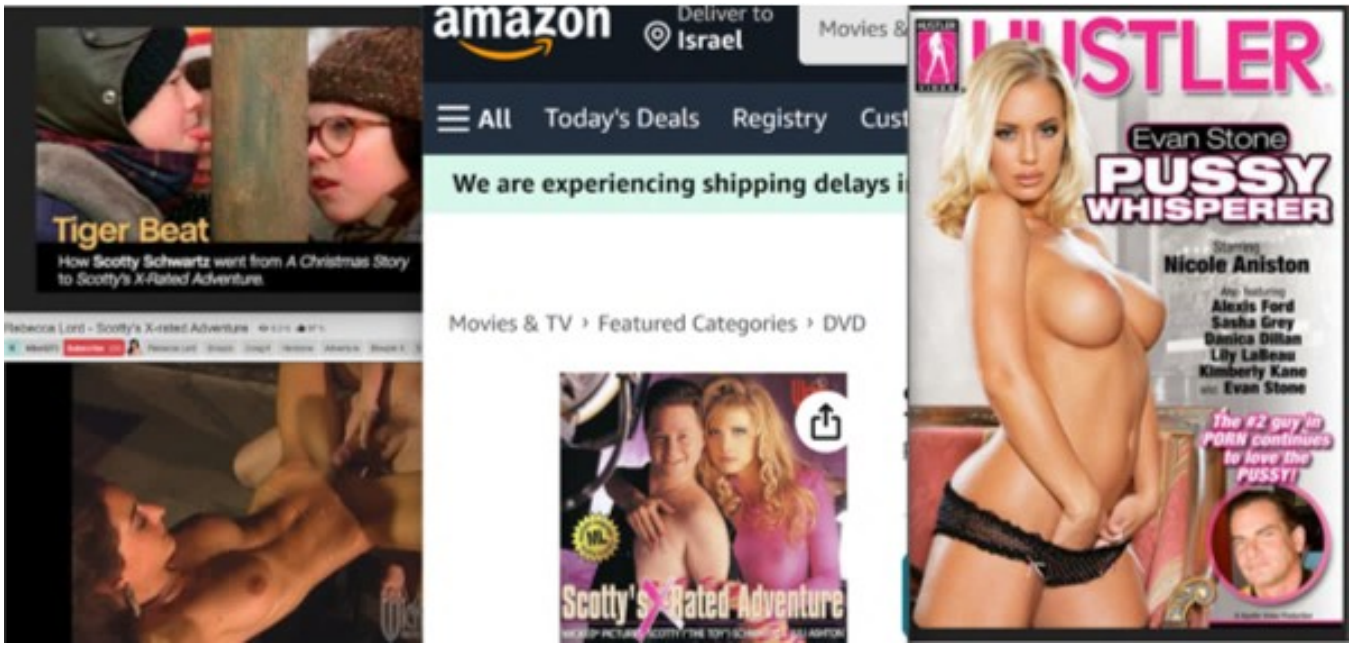
Tiger Beat
How Scotty Schwartz went from A Christmas Story to Scotty's X-Rated Adventure.
amazon
Deliver to
Israel
Movies &
All
Today's Deals
Registry
Cust
We are experiencing shipping delays i
Movies & TV › Featured Categories › DVD
Scotty's X-Rated Adventure
HUSTLER
Evan Stone
PUSSY WHISPERER
Nicole Aniston
Alexis Ford
Sasha Grey
Danica Dillan
Lily LaBeau
Kimberly Kane
Evan Stone
The #2 guy in PORN continues to love the PUSSY!

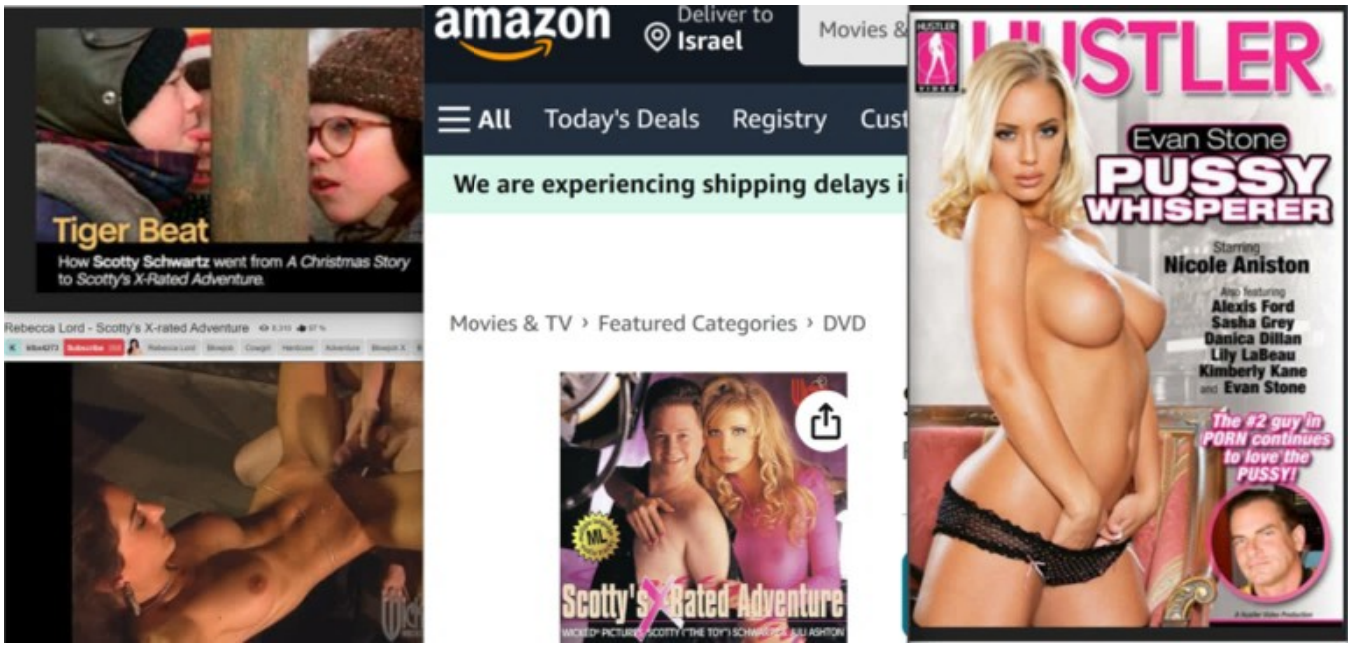
Tiger Beat
How Scotty Schwartz went from A Christmas Story to Scotty's X-Rated Adventure.
Rebecca Lord - Scotty's X-rated Adventure
amazon
Deliver to
Israel
Movies &
All
Today's Deals
Registry
We are experiencing shipping delays i
Movies & TV › Featured Categories › DVD
Scotty's X-Rated Adventure
HUSTLER
Evan Stone
PUSSY WHISPERER
Starring
Nicole Aniston
Also featuring
Alexis Ford
Sasha Grey
Danica Dillan
Lily LaBeau
Kimberly Kane
and Evan Stone
The #2 guy in PORN continues to love the PUSSY!

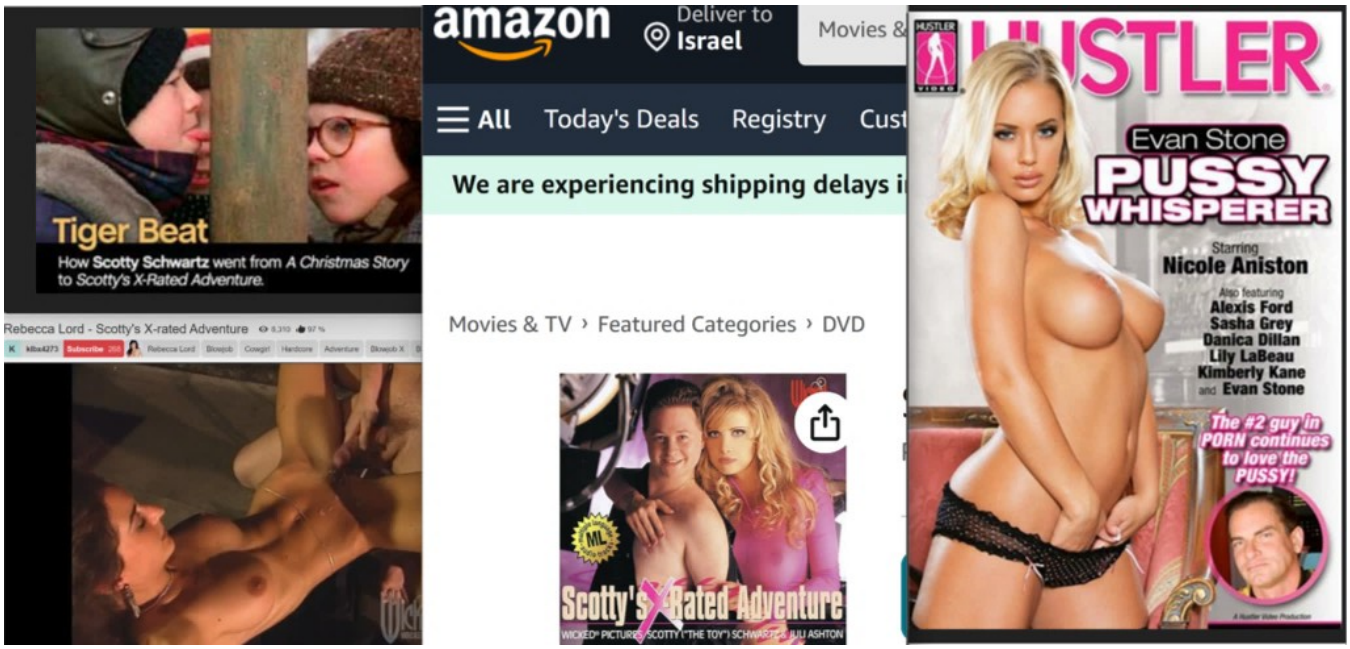
Tiger Beat
How Scotty Schwartz went from A Christmas Story to Scotty's X-Rated Adventure.
Rebecca Lord - Scotty's X-rated Adventure
amazon
Deliver to
Israel
Movies &
All
Today's Deals
Registry
We are experiencing shipping delays i
Movies & TV › Featured Categories › DVD
Scotty's X-Rated Adventure
HUSTLER
Evan Stone
PUSSY WHISPERER
Starring
Nicole Aniston
Also featuring
Alexis Ford
Sasha Grey
Danica Dillan
Lily LaBeau
Kimberly Kane
and Evan Stone
The #2 guy in PORN continues to love the PUSSY!

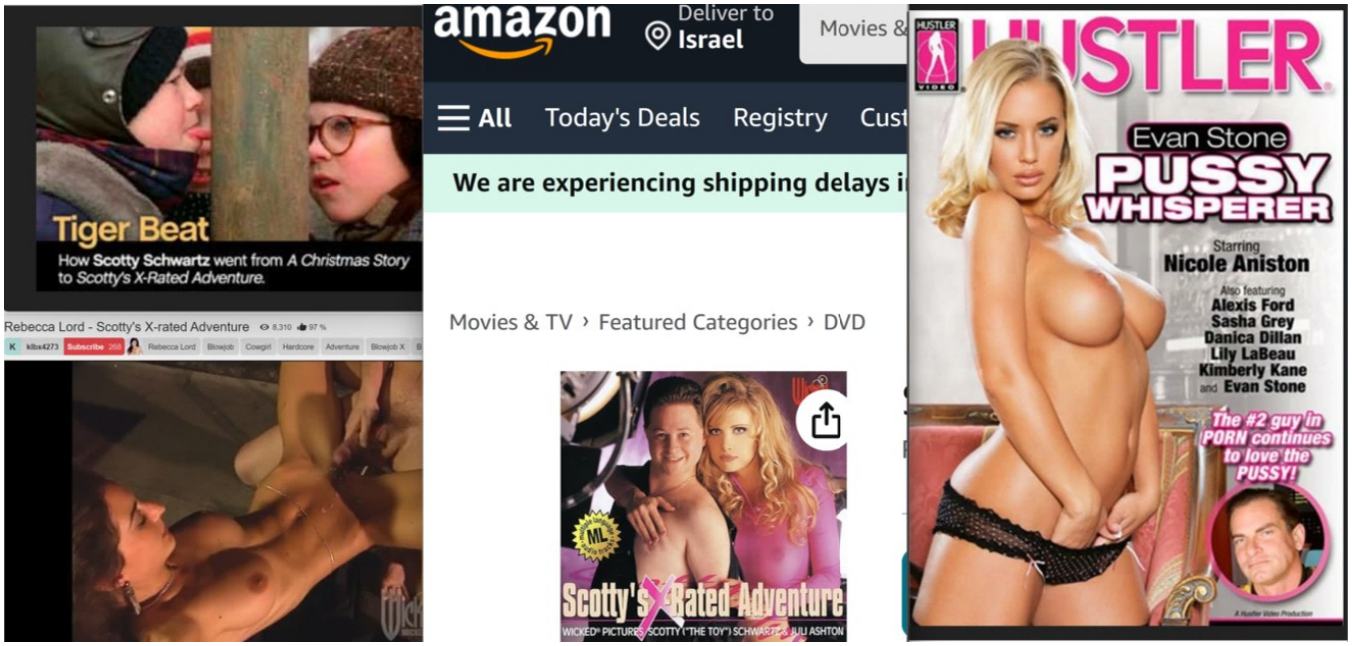
Tiger Beat
How Scotty Schwartz went from A Christmas Story to Scotty's X-Rated Adventure.
Rebecca Lord - Scotty's X-rated Adventure
amazon
Deliver to Israel
Movies &
All
Today's Deals
Registry
Cust
We are experiencing shipping delays i
Movies & TV › Featured Categories › DVD
Scotty's X-Rated Adventure
HUSTLER
Evan Stone
PUSSY WHISPERER
Starring
Nicole Aniston
Also featuring
Alexis Ford
Sasha Grey
Danica Dillan
Lily LaBeau
Kimberly Kane
and Evan Stone
The #2 guy in PORN continues to love the PUSSY!

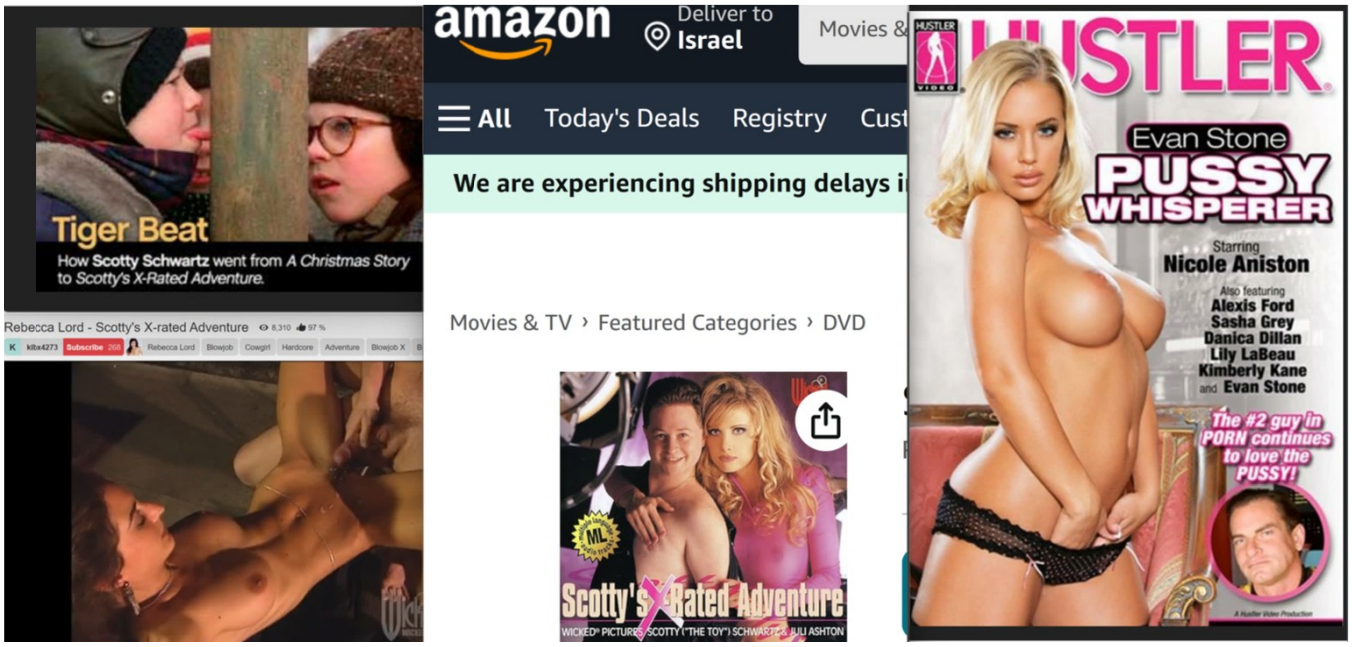
Tiger Beat
How Scotty Schwartz went from A Christmas Story to Scotty's X-Rated Adventure.
Rebecca Lord - Scotty's X-rated Adventure
amazon
Deliver to Israel
Movies &
All
Today's Deals
Registry
Cust
We are experiencing shipping delays i
Movies & TV › Featured Categories › DVD
Scotty's X-Rated Adventure
HUSTLER
Evan Stone
PUSSY WHISPERER
Starring
Nicole Aniston
Also featuring
Alexis Ford
Sasha Grey
Danica Dillan
Lily LaBeau
Kimberly Kane
and Evan Stone
The #2 guy in PORN continues to love the PUSSY!

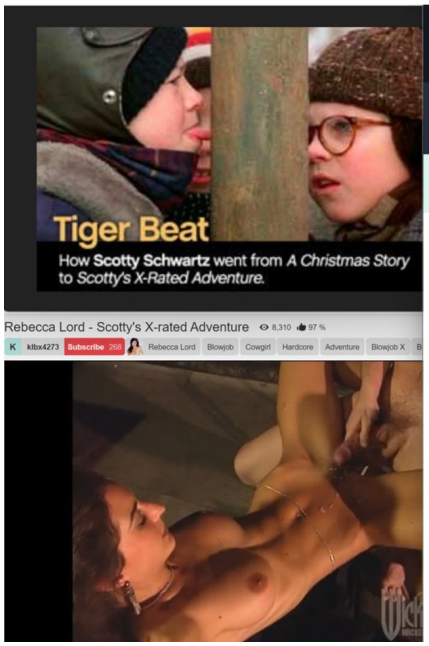
Tiger Beat
How Scotty Schwartz went from A Christmas Story to Scotty's X-Rated Adventure.
Rebecca Lord - Scotty's X-rated Adventure
Subscribe
Rebecca Lord
Blowjob
Cowgirl
Hardcore
Adventure
Blowjob X

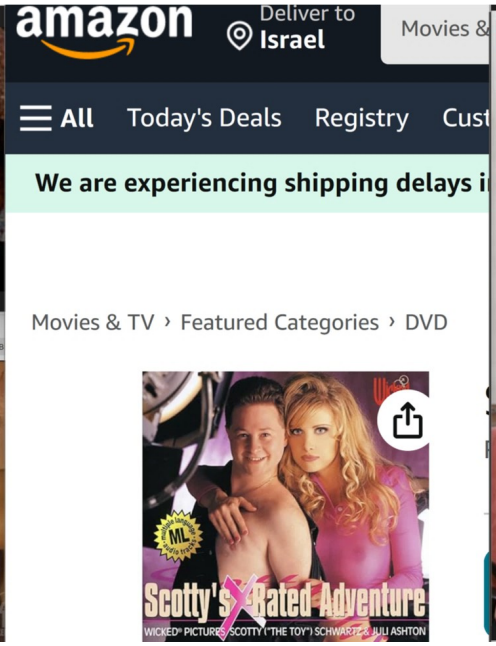
amazon
Deliver to
Israel
Movies &
All
Today's Deals
Registry
We are experiencing shipping delays i
Movies & TV › Featured Categories › DVD
Scotty's X-Rated Adventure
WICKED® PICTURES, SCOTTY ("THE TOY") SCHWARTZ & JULI ASHTON

HUSTLER
Evan Stone
PUSSY WHISPERER
Starring
Nicole Aniston
Also featuring
Alexis Ford
Sasha Grey
Danica Dillan
Lily LaBeau
Kimberly Kane
and Evan Stone
The #2 guy in PORN continues to love the PUSSY!
A Hustler Video Production

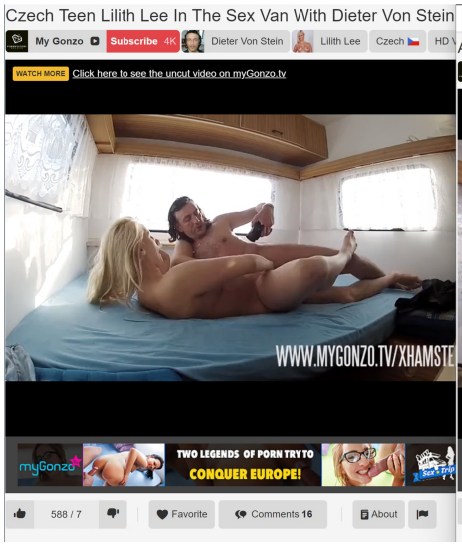
Czech Teen Lilith Lee In The Sex Van With Dieter Von Stein
My Gonzo
Subscribe 4K
Dieter Von Stein
Lilith Lee
Czech
WATCH MORE
Click here to see the uncut video on myGonzo.tv
WWW.MYGONZO.TV/XHAMSTE
TWO LEGENDS OF PORN TRY TO CONQUER EUROPE!
588 / 7
Favorite
Comments 16
About

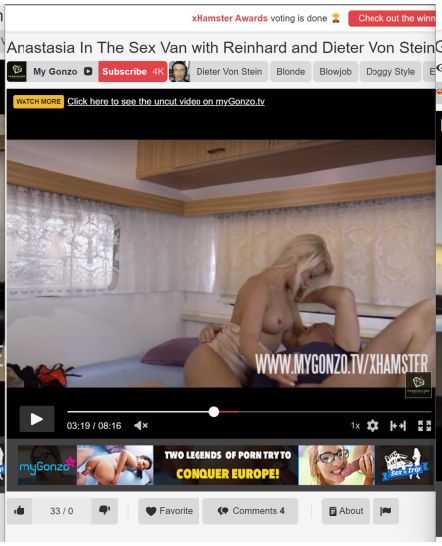
xHamster Awards voting is done
Anastasia In The Sex Van with Reinhard and Dieter Von Stein
My Gonzo
Subscribe 4K
Dieter Von Stein
Blonde
Blowjob
Doggy Style
WATCH MORE
Click here to see the uncut video on myGonzo.tv
WWW.MYGONZO.TV/XHAMSTER
03:19 / 08:16
TWO LEGENDS OF PORN TRY TO CONQUER EUROPE!
33 / 0
Favorite
Comments 4
About

xHamster Awards voting is done
GERMAN SCOUT - CUTE COLLEGE TEEN NICOL SEDUC
152,558
97 %
German-Scout
Subscribe 58K
Dominic Ross
German
Agent
WATCH MORE
Guck dir hier das ganze Video mit 50 Minuten Laufzeit an
GERMAN SCOUT
FULL MOVIE HERE

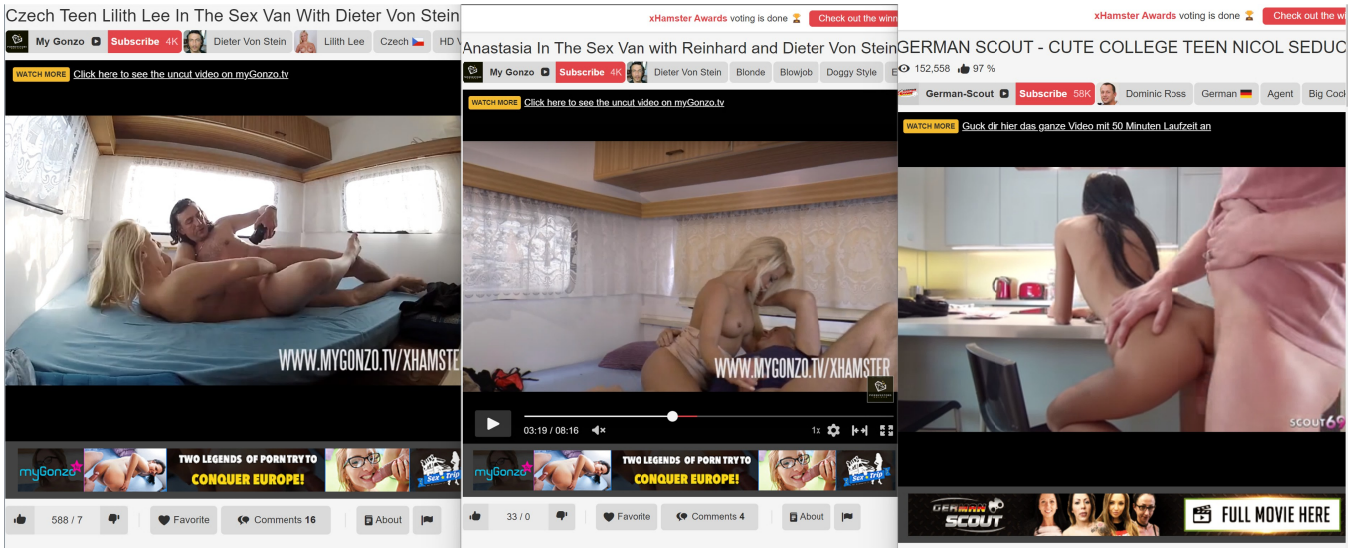
Czech Teen Lilith Lee In The Sex Van With Dieter Von Stein
My Gonzo
Subscribe 4K
Dieter Von Stein
Lilith Lee
Czech
WATCH MORE
Click here to see the uncut video on myGonzo.tv
WWW.MYGONZO.TV/XHAMSTE
TWO LEGENDS OF PORNTRY TO
CONQUER EUROPE!
588 / 7
Favorite
Comments 16
About
xHamster Awards voting is done
Check out the winn
Anastasia In The Sex Van with Reinhard and Dieter Von Stein
My Gonzo
Subscribe 4K
Dieter Von Stein
Blonde
Blowjob
Doggy Style
WATCH MORE
Click here to see the uncut video on myGonzo.tv
WWW.MYGONZO.TV/XHAMSTER
03:19 / 08:16
1x
TWO LEGENDS OF PORN TRY TO
CONQUER EUROPE!
33 / 0
Favorite
Comments 4
About
xHamster Awards voting is done
Check out the w
GERMAN SCOUT - CUTE COLLEGE TEEN NICOL SEDUC
152,558
97 %
German-Scout
Subscribe 58K
Dominic Ross
German
Agent
WATCH MORE
Guck dir hier das ganze Video mit 50 Minuten Laufzeit an
FULL MOVIE HERE

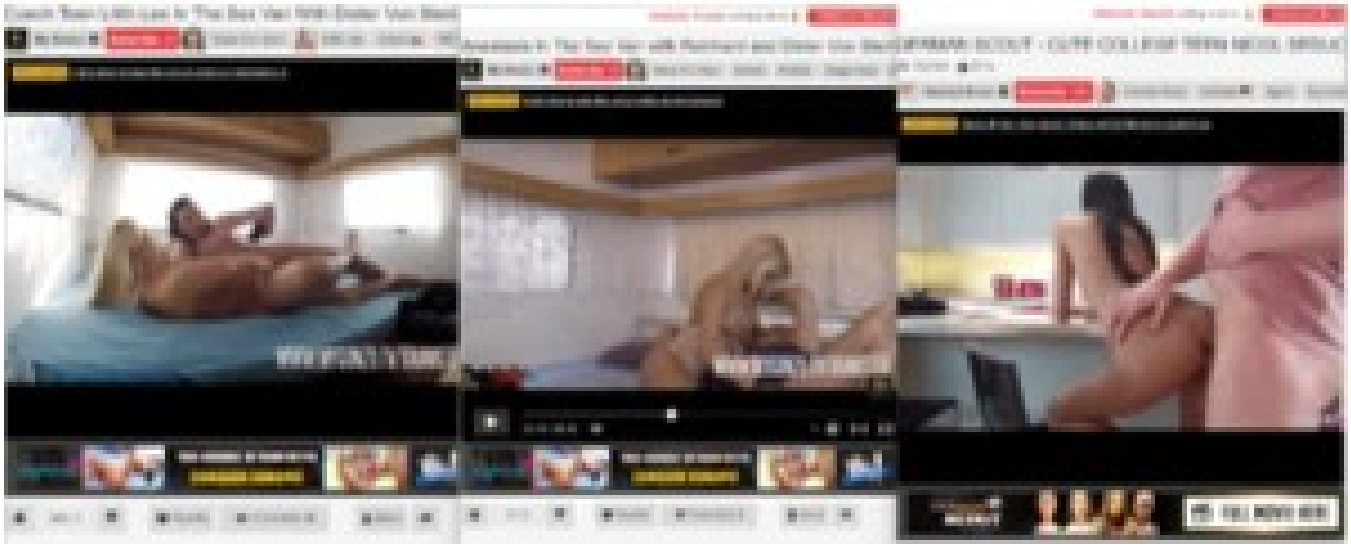

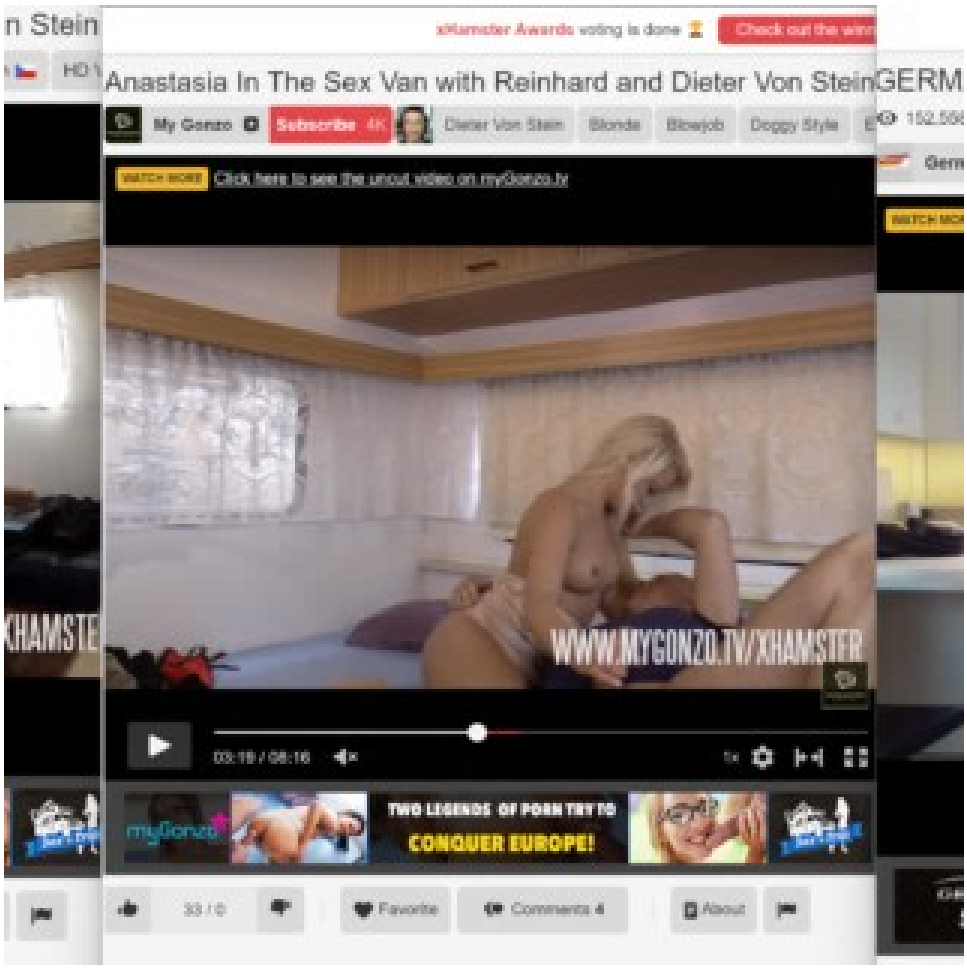
xHamster Awards voting is done
Check out the winn
Anastasia In The Sex Van with Reinhard and Dieter Von Stein
My Gonzo
Subscribe 4K
Dieter Von Stein
Blonde
Blowjob
Doggy Style
WATCH MORE
Click here to see the uncut video on myGonzo.tv
WWW.MYGONZO.TV/XHAMSTER
03:19 / 08:16
TWO LEGENDS OF PORN TRY TO
CONQUER EUROPE!
33 / 0
Favorite
Comments 4
About

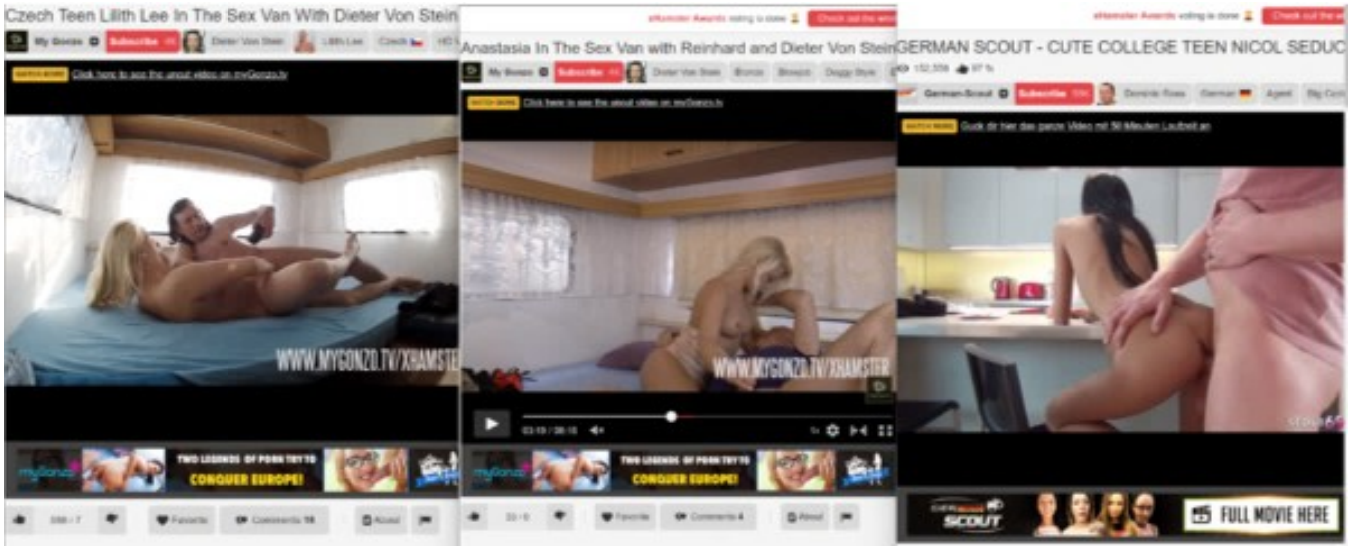
Czech Teen Lilith Lee In The Sex Van With Dieter Von Stein
Anastasia In The Sex Van with Reinhard and Dieter Von Stein
GERMAN SCOUT - CUTE COLLEGE TEEN NICOL SEDUC
WWW.MYGONZO.TV/XHAMSTER
TWO LEGENDS OF PORN TRY TO
CONQUER EUROPE!
FULL MOVIE HERE

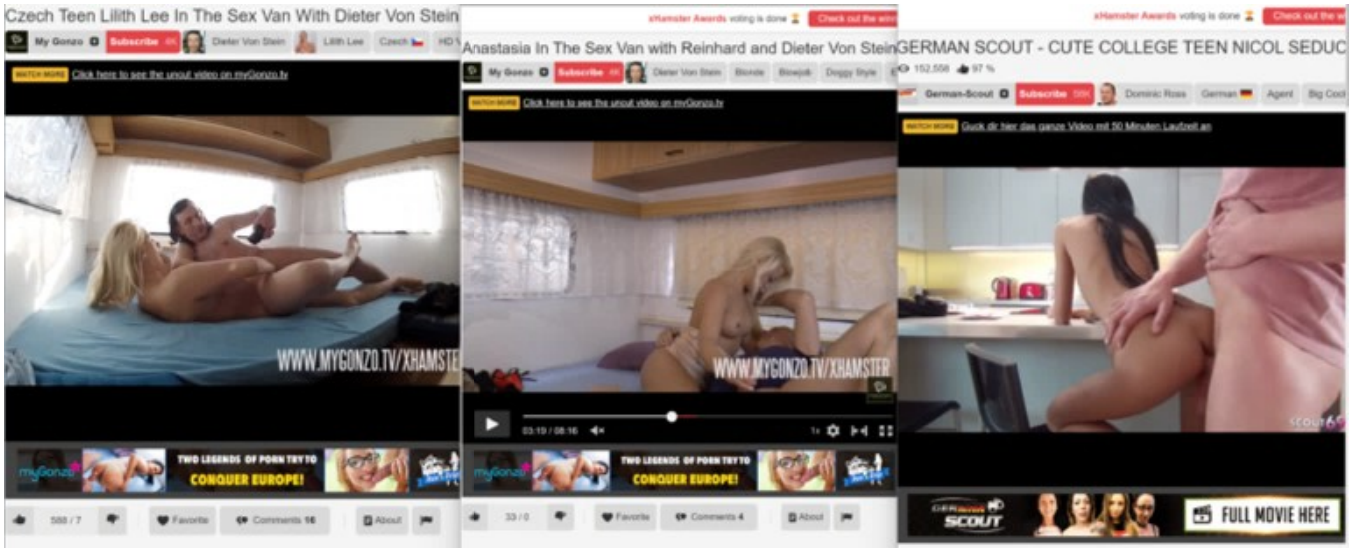
Czech Teen Lilith Lee In The Sex Van With Dieter Von Stein
My Gonzo
Subscribe 4K
Dieter Von Stein
Lilith Lee
Czech
WATCH MORE
Click here to see the uncut video on myGonzo.tv
WWW.MYGONZO.TV/XHAMSTE
TWO LEGENDS OF PORN TRY TO
CONQUER EUROPE!
588 / 7
Favorite
Comments 16
About
Anastasia In The Sex Van with Reinhard and Dieter Von Stein
Dieter Von Stein
Blonde
Blowjob
Doggy Style
WWW.MYGONZO.TV/XHAMSTER
03:19 / 08:16
33 / 0
Comments 4
GERMAN SCOUT - CUTE COLLEGE TEEN NICOL SEDUC
152,558
97 %
German-Scout
Subscribe 58K
Dominic Ross
German
Agent
Guck dir hier das ganze Video mit 50 Minuten Laufzeit an
FULL MOVIE HERE

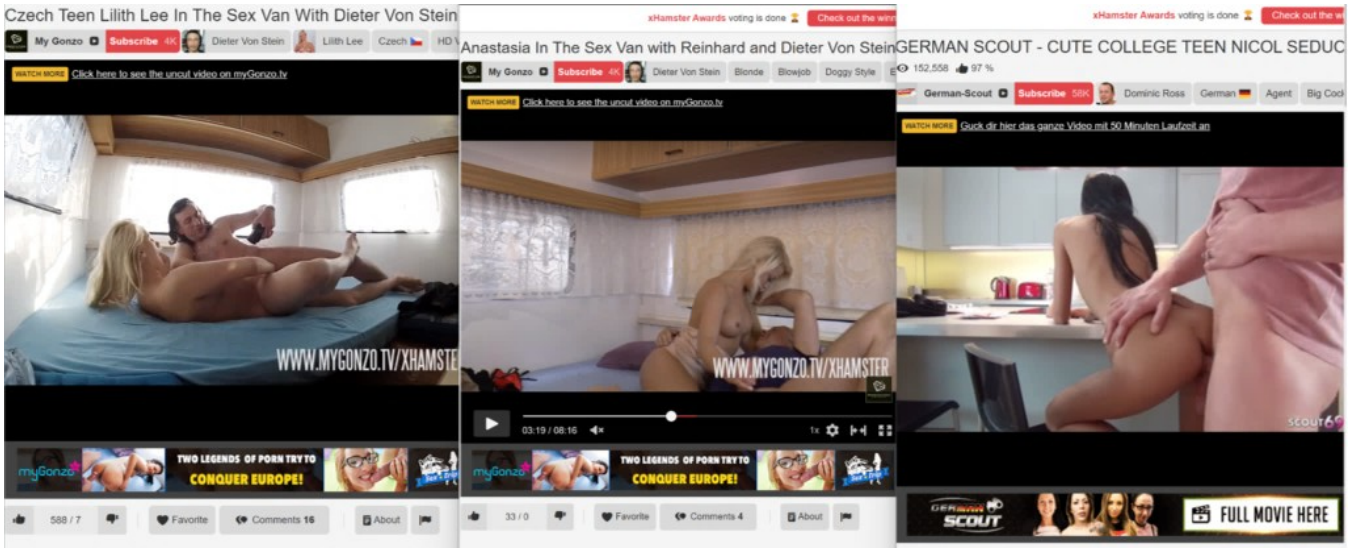

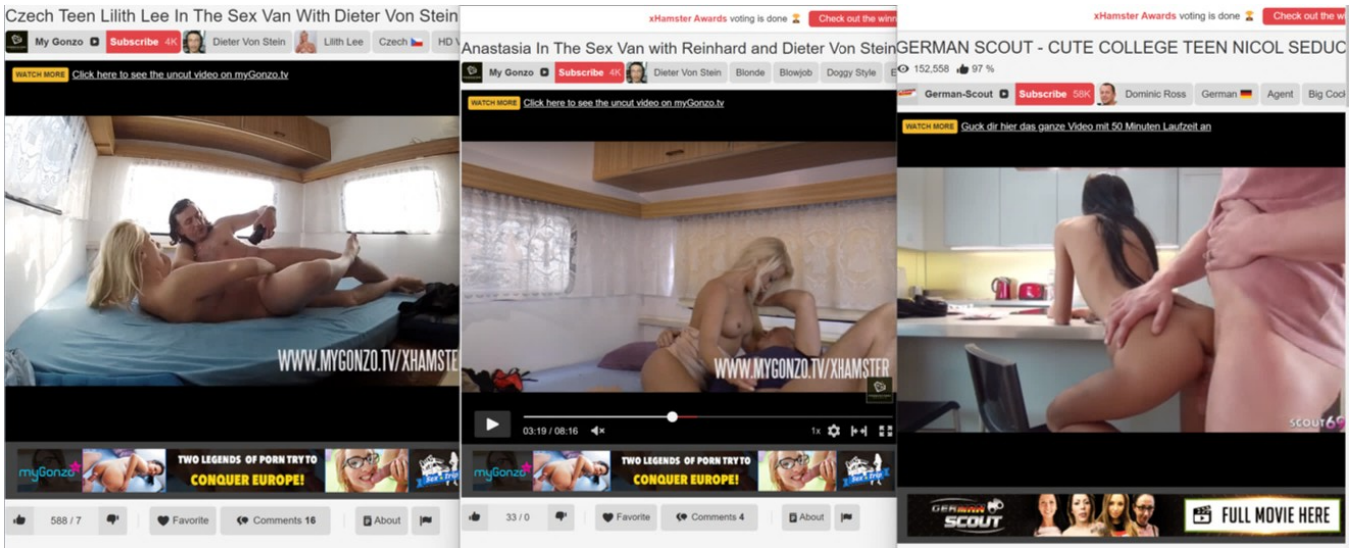
Czech Teen Lilith Lee In The Sex Van With Dieter Von Stein
My Gonzo
Subscribe 4K
Dieter Von Stein
Lilith Lee
Czech
WATCH MORE
Click here to see the uncut video on myGonzo.tv
WWW.MYGONZO.TV/XHAMSTE
TWO LEGENDS OF PORN TRY TO
CONQUER EUROPE!
588 / 7
Favorite
Comments 16
About
xHamster Awards voting is done
Check out the winn
Anastasia In The Sex Van with Reinhard and Dieter Von Stein
My Gonzo
Subscribe 4K
Dieter Von Stein
Blonde
Blowjob
Doggy Style
Click here to see the uncut video on myGonzo.tv
WWW.MYGONZO.TV/XHAMSTER
03:19 / 08:16
TWO LEGENDS OF PORN TRY TO
CONQUER EUROPE!
33 / 0
Favorite
Comments 4
About
xHamster Awards voting is done
Check out the w
GERMAN SCOUT - CUTE COLLEGE TEEN NICOL SEDUC
152,558
97 %
German-Scout
Subscribe 58K
Dominic Ross
German
Agent
Guck dir hier das ganze Video mit 50 Minuten Laufzeit an
FULL MOVIE HERE

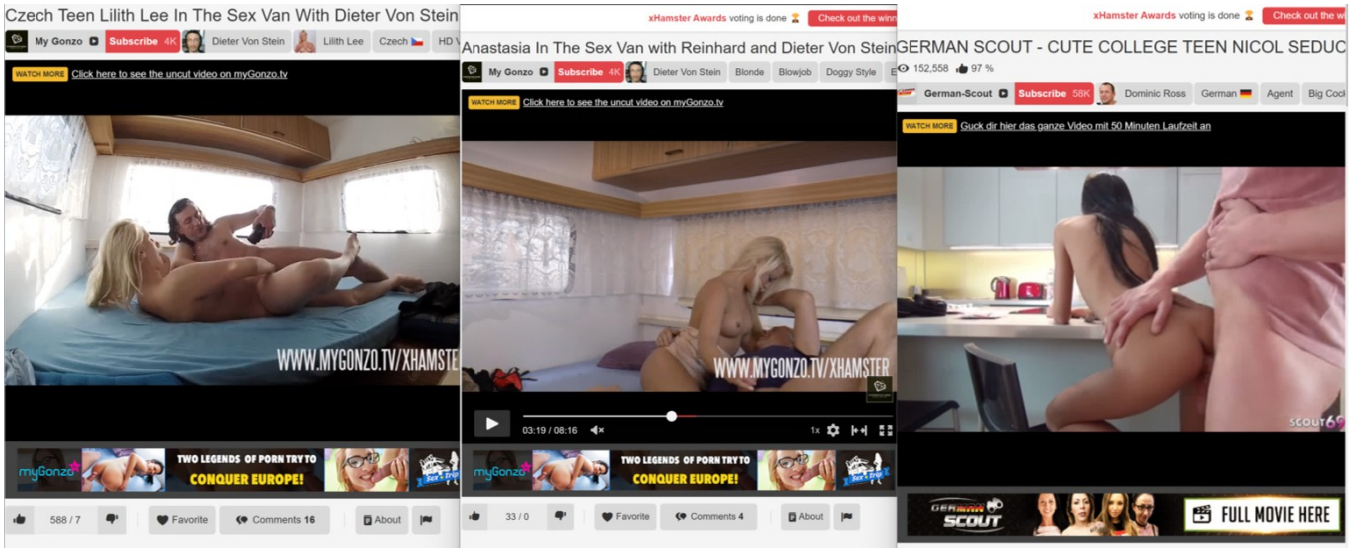
Czech Teen Lilith Lee In The Sex Van With Dieter Von Stein
My Gonzo
Subscribe 4K
Dieter Von Stein
Lilith Lee
Czech
WATCH MORE
Click here to see the uncut video on myGonzo.tv
WWW.MYGONZO.TV/XHAMSTE
TWO LEGENDS OF PORN TRY TO
CONQUER EUROPE!
588 / 7
Favorite
Comments 16
About
xHamster Awards voting is done
Check out the winn
Anastasia In The Sex Van with Reinhard and Dieter Von Stein
My Gonzo
Subscribe 4K
Dieter Von Stein
Blonde
Blowjob
Doggy Style
Click here to see the uncut video on myGonzo.tv
WWW.MYGONZO.TV/XHAMSTER
03:19 / 08:16
TWO LEGENDS OF PORN TRY TO
CONQUER EUROPE!
33 / 0
Favorite
Comments 4
About
xHamster Awards voting is done
Check out the w
GERMAN SCOUT - CUTE COLLEGE TEEN NICOL SEDUC
152,558
97 %
German-Scout
Subscribe 58K
Dominic Ross
German
Agent
Guck dir hier das ganze Video mit 50 Minuten Laufzeit an
FULL MOVIE HERE

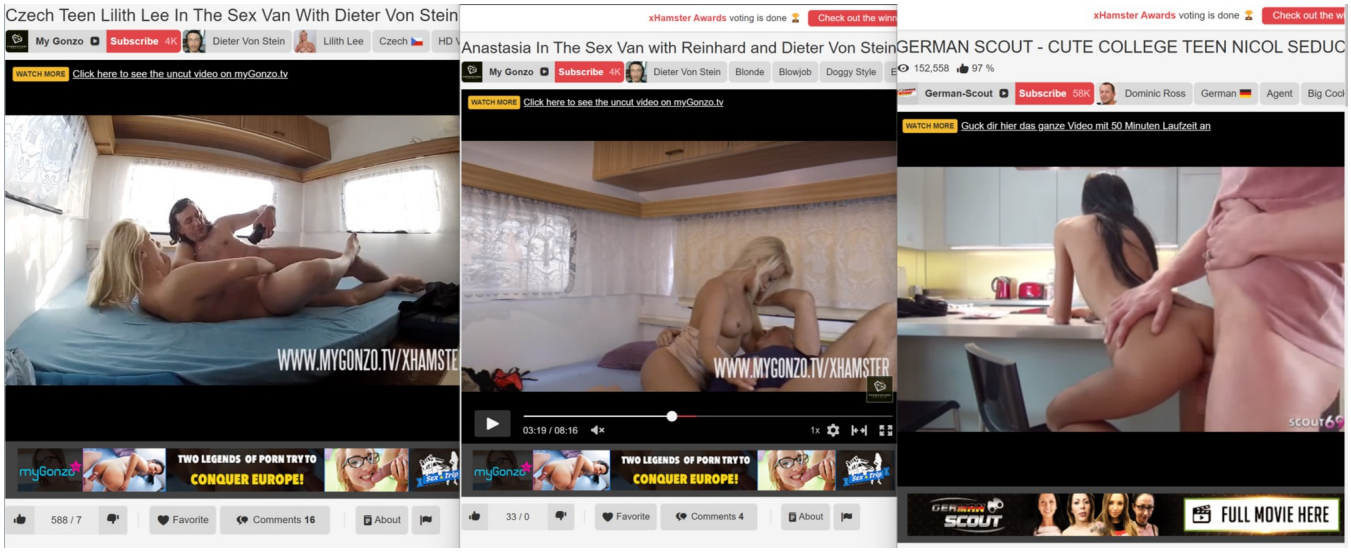
Czech Teen Lilith Lee In The Sex Van With Dieter Von Stein
My Gonzo
Subscribe 4K
Dieter Von Stein
Lilith Lee
Czech
WATCH MORE
Click here to see the uncut video on myGonzo.tv
WWW.MYGONZO.TV/XHAMSTE
TWO LEGENDS OF PORN TRY TO
CONQUER EUROPE!
588 / 7
Favorite
Comments 16
About
xHamster Awards voting is done
Check out the winn
Anastasia In The Sex Van with Reinhard and Dieter Von Stein
My Gonzo
Subscribe 4K
Dieter Von Stein
Blonde
Blowjob
Doggy Style
WATCH MORE
Click here to see the uncut video on myGonzo.tv
WWW.MYGONZO.TV/XHAMSTER
03:19 / 08:16
1x
TWO LEGENDS OF PORN TRY TO
CONQUER EUROPE!
33 / 0
Favorite
Comments 4
About
xHamster Awards voting is done
Check out the w
GERMAN SCOUT - CUTE COLLEGE TEEN NICOL SEDUC
152,558
97 %
German-Scout
Subscribe 58K
Dominic Ross
German
Agent
WATCH MORE
Guck dir hier das ganze Video mit 50 Minuten Laufzeit an
SCOUT69
FULL MOVIE HERE

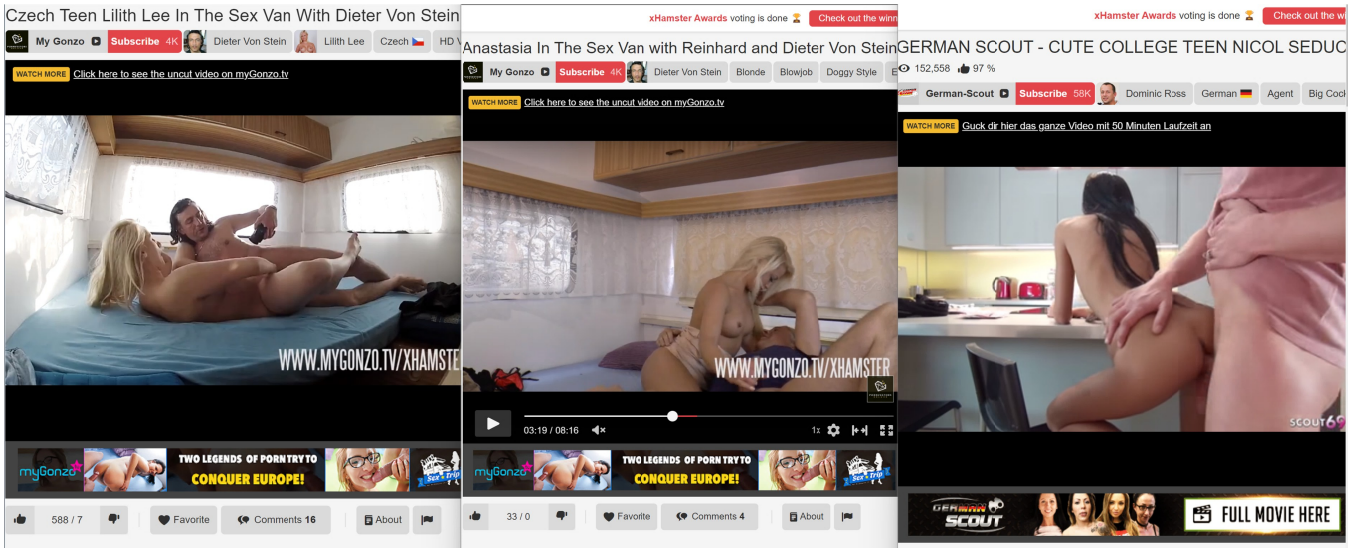
Czech Teen Lilith Lee In The Sex Van With Dieter Von Stein
My Gonzo
Subscribe 4K
Dieter Von Stein
Lilith Lee
Czech
WATCH MORE
Click here to see the uncut video on myGonzo.tv
WWW.MYGONZO.TV/XHAMSTE
TWO LEGENDS OF PORN TRY TO
CONQUER EUROPE!
588 / 7
Favorite
Comments 16
About
xHamster Awards voting is done
Check out the winn
Anastasia In The Sex Van with Reinhard and Dieter Von Stein
My Gonzo
Subscribe 4K
Dieter Von Stein
Blonde
Blowjob
Doggy Style
WATCH MORE
Click here to see the uncut video on myGonzo.tv
WWW.MYGONZO.TV/XHAMSTER
03:19 / 08:16
1x
TWO LEGENDS OF PORN TRY TO
CONQUER EUROPE!
33 / 0
Favorite
Comments 4
About
xHamster Awards voting is done
Check out the w
GERMAN SCOUT - CUTE COLLEGE TEEN NICOL SEDUC
152,558
97 %
German-Scout
Subscribe 58K
Dominic Ross
German
Agent
WATCH MORE
Guck dir hier das ganze Video mit 50 Minuten Laufzeit an
SCOUT69
FULL MOVIE HERE

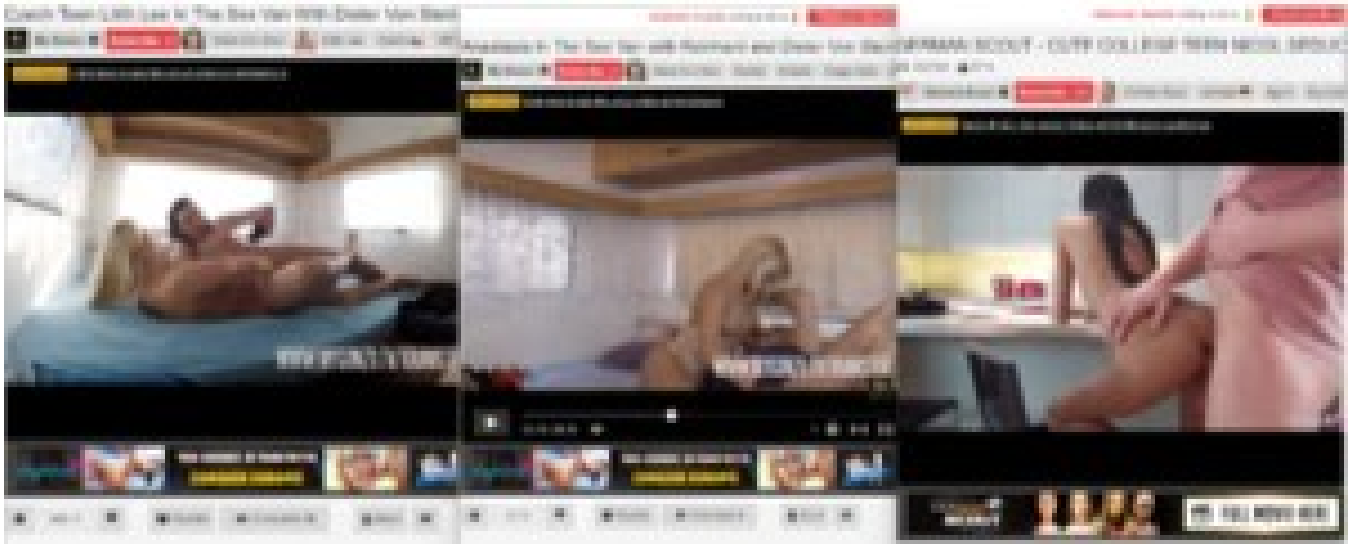

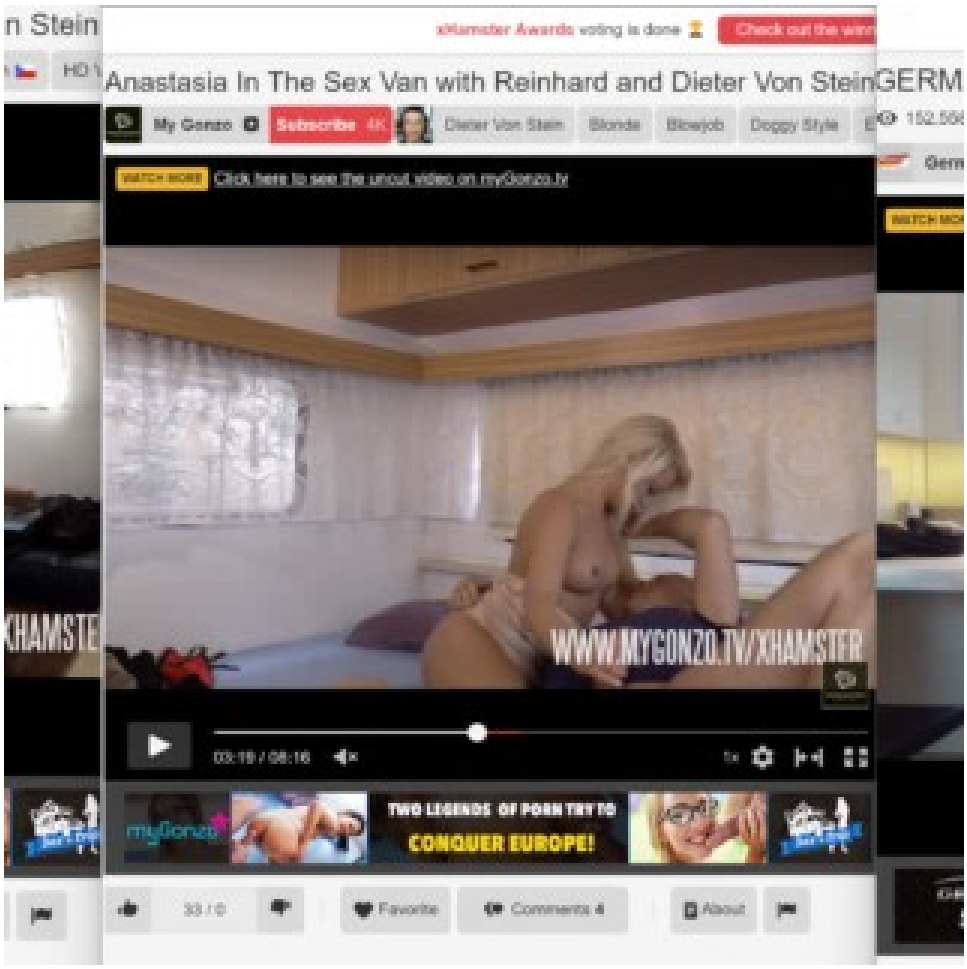
xHamster Awards voting is done
Check out the winn
Anastasia In The Sex Van with Reinhard and Dieter Von Stein
My Gonzo
Subscribe 4K
Dieter Von Stein
Blonde
Blowjob
Doggy Style
WATCH MORE
Click here to see the uncut video on myGonzo.tv
WWW.MYGONZO.TV/XHAMSTER
03:19 / 08:16
TWO LEGENDS OF PORN TRY TO
CONQUER EUROPE!
Favorite
Comments 4
About

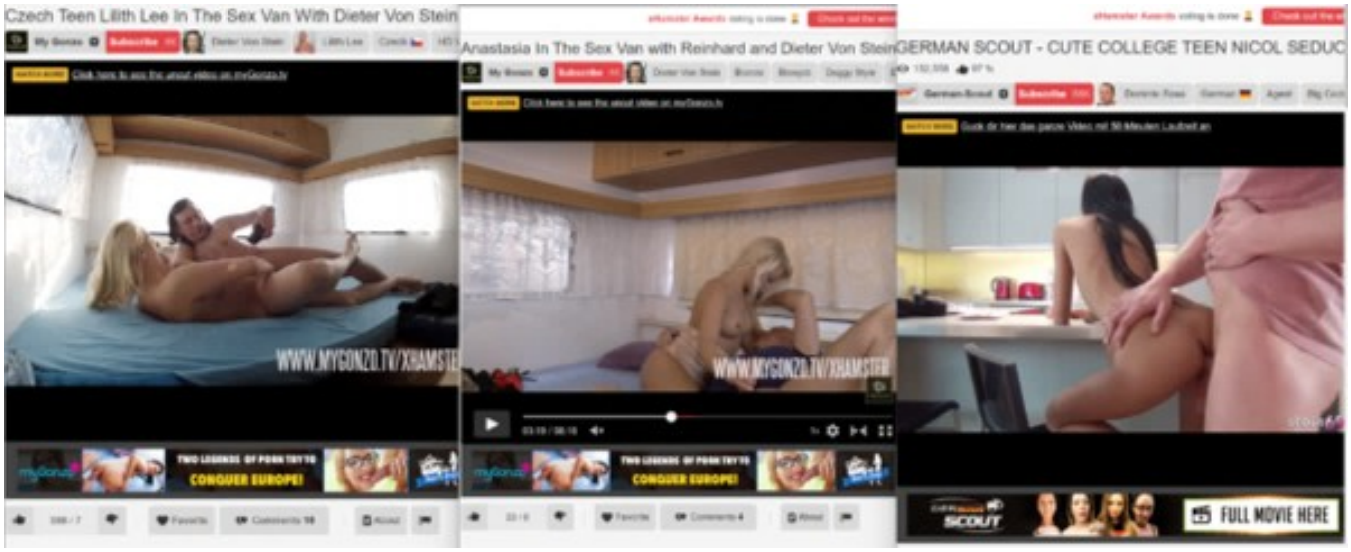
Czech Teen Lilith Lee In The Sex Van With Dieter Von Stein
Anastasia In The Sex Van with Reinhard and Dieter Von Stein
GERMAN SCOUT - CUTE COLLEGE TEEN NICOL SEDUC
WWW.MYGONZO.TV/XHAMSTER
TWO LEGENDS OF PORN TRY TO
CONQUER EUROPE!
FULL MOVIE HERE

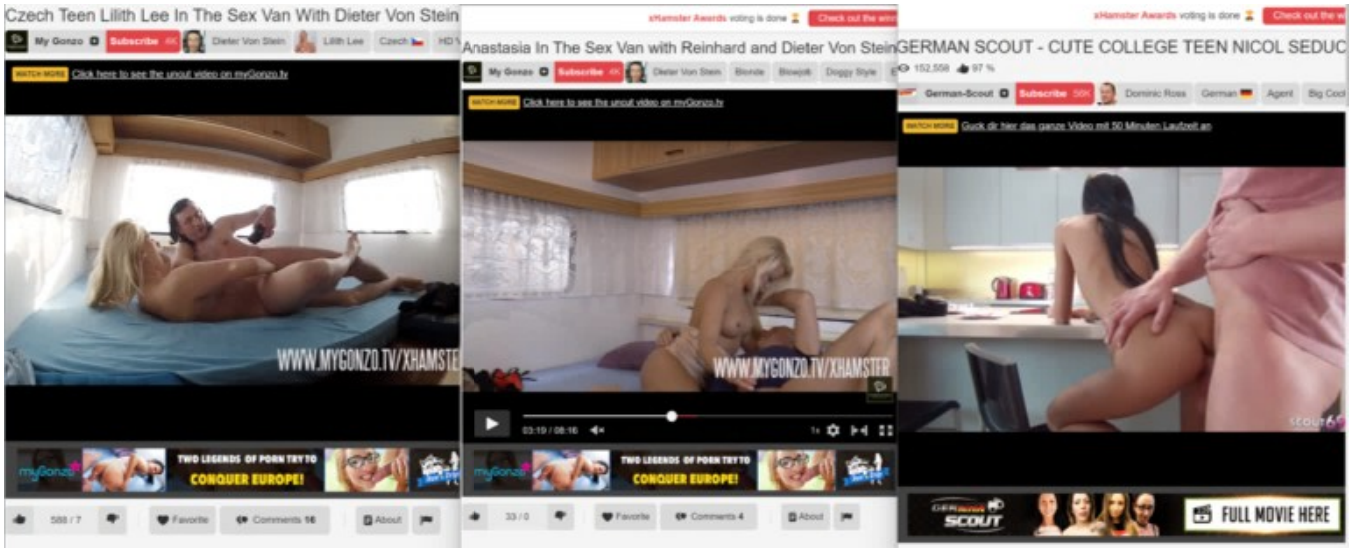
Czech Teen Lilith Lee In The Sex Van With Dieter Von Stein
Anastasia In The Sex Van with Reinhard and Dieter Von Stein
GERMAN SCOUT - CUTE COLLEGE TEEN NICOL SEDUC
WWW.MYGONZO.TV/XHAMSTER
TWO LEGENDS OF PORN TRY TO
CONQUER EUROPE!
FULL MOVIE HERE

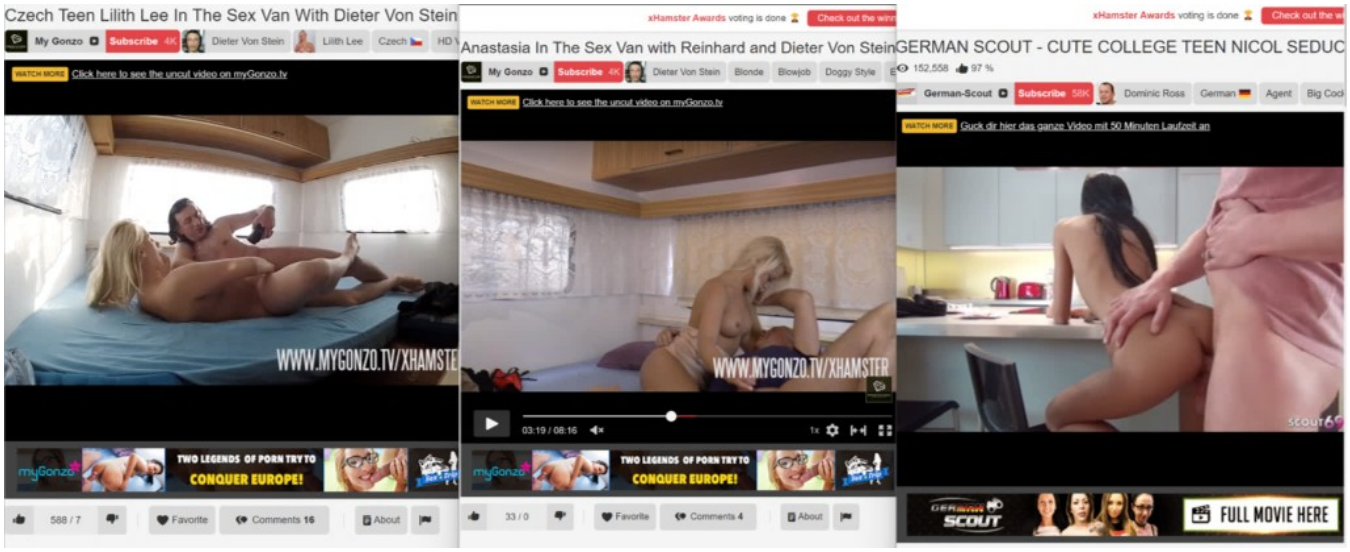
Czech Teen Lilith Lee In The Sex Van With Dieter Von Stein
My Gonzo
Subscribe 4K
Dieter Von Stein
Lilith Lee
Czech
WATCH MORE
Click here to see the uncut video on myGonzo.tv
WWW.MYGONZO.TV/XHAMSTE
TWO LEGENDS OF PORN TRY TO
CONQUER EUROPE!
588 / 7
Favorite
Comments 16
About
xHamster Awards voting is done
Check out the winn
Anastasia In The Sex Van with Reinhard and Dieter Von Stein
My Gonzo
Subscribe 4K
Dieter Von Stein
Blonde
Blowjob
Doggy Style
WATCH MORE
Click here to see the uncut video on myGonzo.tv
WWW.MYGONZO.TV/XHAMSTER
03:19 / 08:16
TWO LEGENDS OF PORN TRY TO
CONQUER EUROPE!
33 / 0
Favorite
Comments 4
About
xHamster Awards voting is done
Check out the w
GERMAN SCOUT - CUTE COLLEGE TEEN NICOL SEDUC
152,558
97 %
German-Scout
Subscribe 58K
Dominic Ross
German
Agent
WATCH MORE
Guck dir hier das ganze Video mit 50 Minuten Laufzeit an
FULL MOVIE HERE

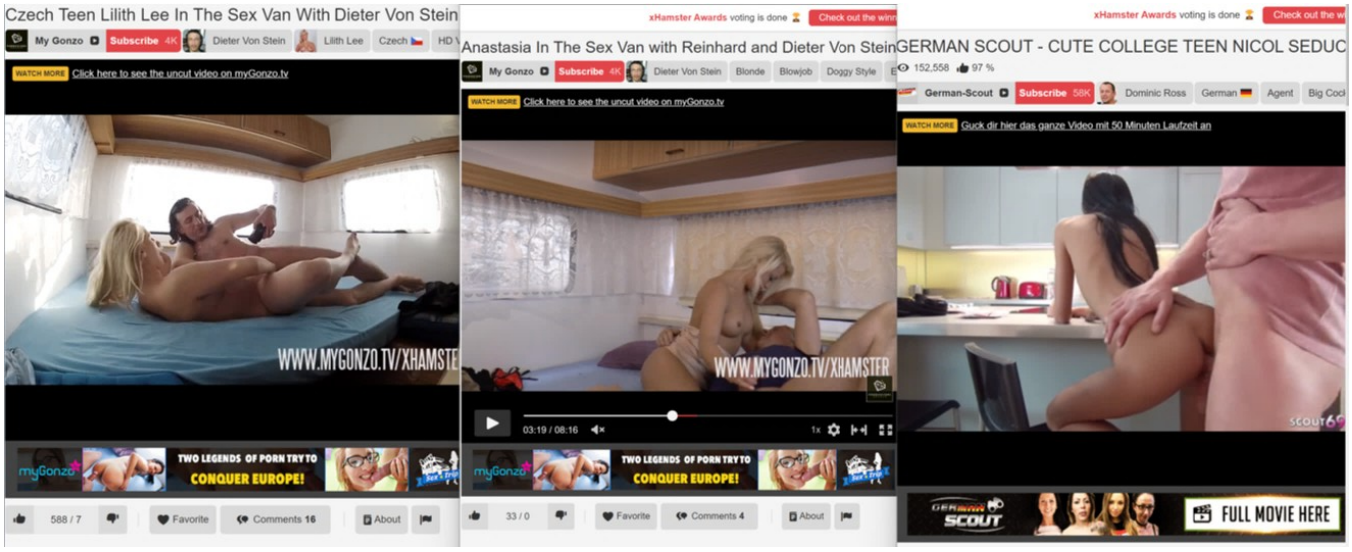
Czech Teen Lilith Lee In The Sex Van With Dieter Von Stein
My Gonzo
Subscribe 4K
Dieter Von Stein
Lilith Lee
Czech
WATCH MORE
Click here to see the uncut video on myGonzo.tv
WWW.MYGONZO.TV/XHAMSTE
TWO LEGENDS OF PORN TRY TO
CONQUER EUROPE!
588 / 7
Favorite
Comments 16
About
xHamster Awards voting is done
Check out the winn
Anastasia In The Sex Van with Reinhard and Dieter Von Stein
My Gonzo
Subscribe 4K
Dieter Von Stein
Blonde
Blowjob
Doggy Style
WATCH MORE
Click here to see the uncut video on myGonzo.tv
WWW.MYGONZO.TV/XHAMSTER
03:19 / 08:16
TWO LEGENDS OF PORN TRY TO
CONQUER EUROPE!
33 / 0
Favorite
Comments 4
About
xHamster Awards voting is done
Check out the w
GERMAN SCOUT - CUTE COLLEGE TEEN NICOL SEDUC
152,558
97 %
German-Scout
Subscribe 58K
Dominic Ross
German
Agent
WATCH MORE
Guck dir hier das ganze Video mit 50 Minuten Laufzeit an
FULL MOVIE HERE

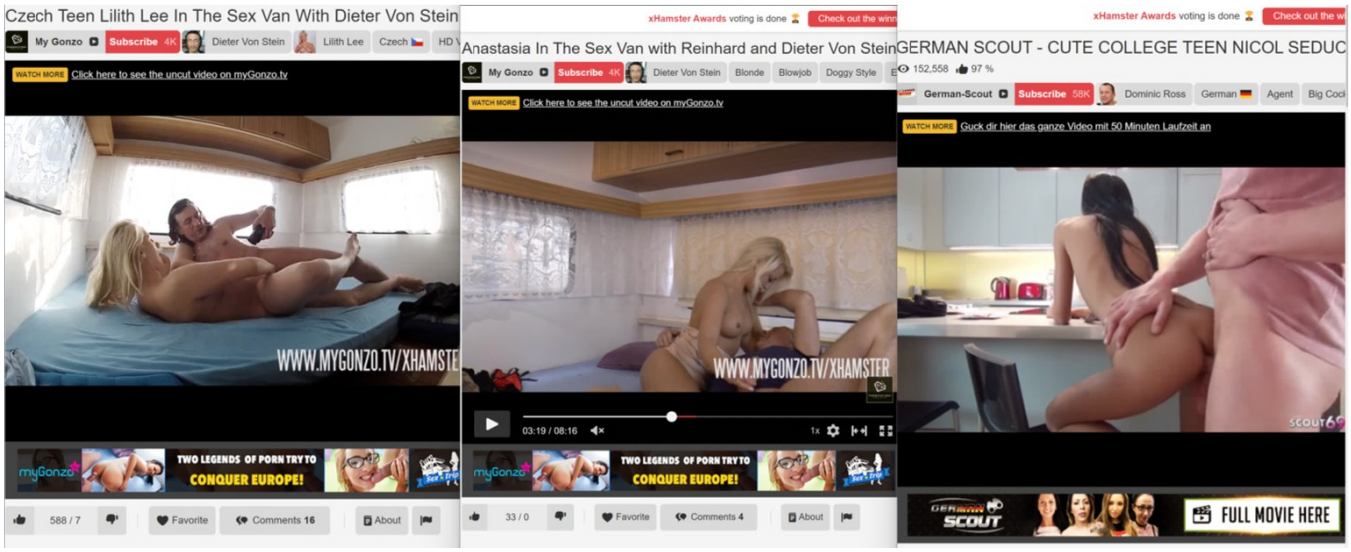
Czech Teen Lilith Lee In The Sex Van With Dieter Von Stein
My Gonzo
Subscribe 4K
Dieter Von Stein
Lilith Lee
Czech
WATCH MORE
Click here to see the uncut video on myGonzo.tv
WWW.MYGONZO.TV/XHAMSTE
TWO LEGENDS OF PORN TRY TO
CONQUER EUROPE!
588 / 7
Favorite
Comments 16
About
xHamster Awards voting is done
Check out the winn
Anastasia In The Sex Van with Reinhard and Dieter Von Stein
My Gonzo
Subscribe 4K
Dieter Von Stein
Blonde
Blowjob
Doggy Style
WATCH MORE
Click here to see the uncut video on myGonzo.tv
WWW.MYGONZO.TV/XHAMSTER
03:19 / 08:16
1x
TWO LEGENDS OF PORN TRY TO
CONQUER EUROPE!
33 / 0
Favorite
Comments 4
About
xHamster Awards voting is done
Check out the w
GERMAN SCOUT - CUTE COLLEGE TEEN NICOL SEDUC
152,558
97 %
German-Scout
Subscribe 58K
Dominic Ross
German
Agent
WATCH MORE
Guck dir hier das ganze Video mit 50 Minuten Laufzeit an
FULL MOVIE HERE

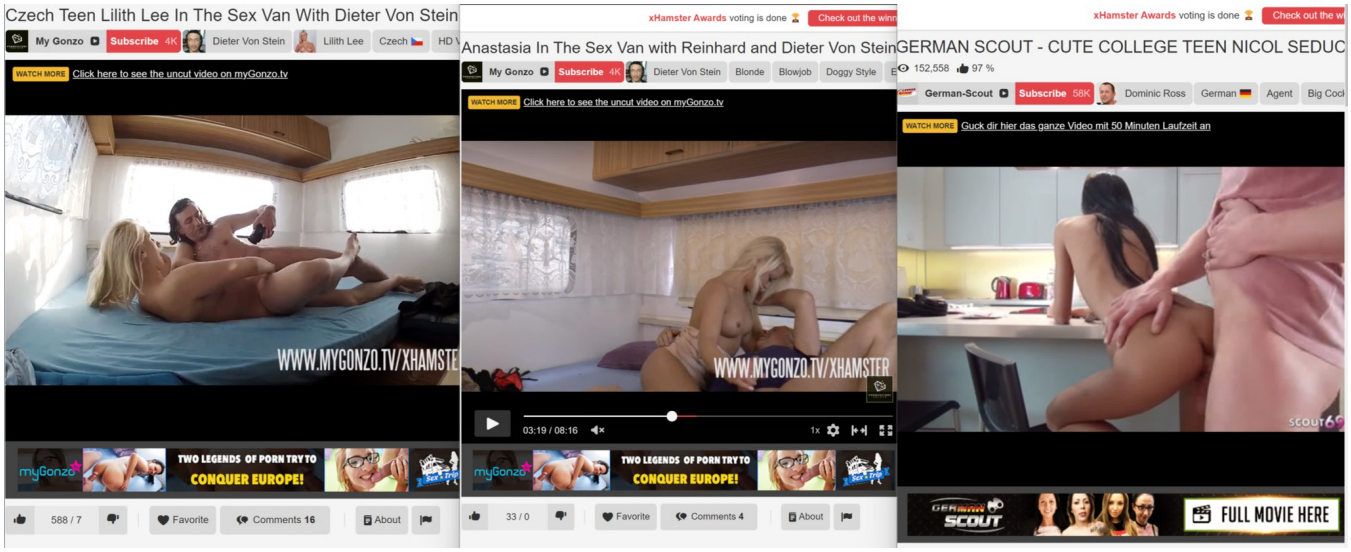
Czech Teen Lilith Lee In The Sex Van With Dieter Von Stein
My Gonzo
Subscribe 4K
Dieter Von Stein
Lilith Lee
Czech
WATCH MORE
Click here to see the uncut video on myGonzo.tv
WWW.MYGONZO.TV/XHAMSTE
TWO LEGENDS OF PORN TRY TO
CONQUER EUROPE!
588 / 7
Favorite
Comments 16
About
xHamster Awards voting is done
Check out the winn
Anastasia In The Sex Van with Reinhard and Dieter Von Stein
My Gonzo
Subscribe 4K
Dieter Von Stein
Blonde
Blowjob
Doggy Style
WATCH MORE
Click here to see the uncut video on myGonzo.tv
WWW.MYGONZO.TV/XHAMSTER
03:19 / 08:16
1x
TWO LEGENDS OF PORN TRY TO
CONQUER EUROPE!
33 / 0
Favorite
Comments 4
About
xHamster Awards voting is done
Check out the w
GERMAN SCOUT - CUTE COLLEGE TEEN NICOL SEDUC
152,558
97 %
German-Scout
Subscribe 58K
Dominic Ross
German
Agent
WATCH MORE
Guck dir hier das ganze Video mit 50 Minuten Laufzeit an
FULL MOVIE HERE

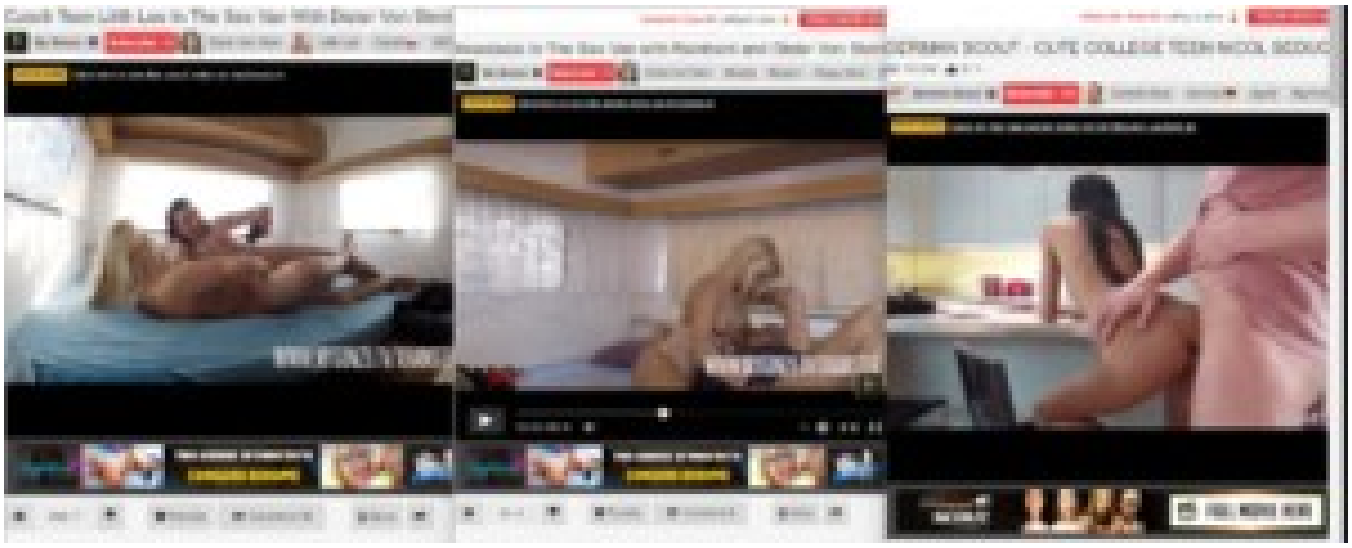

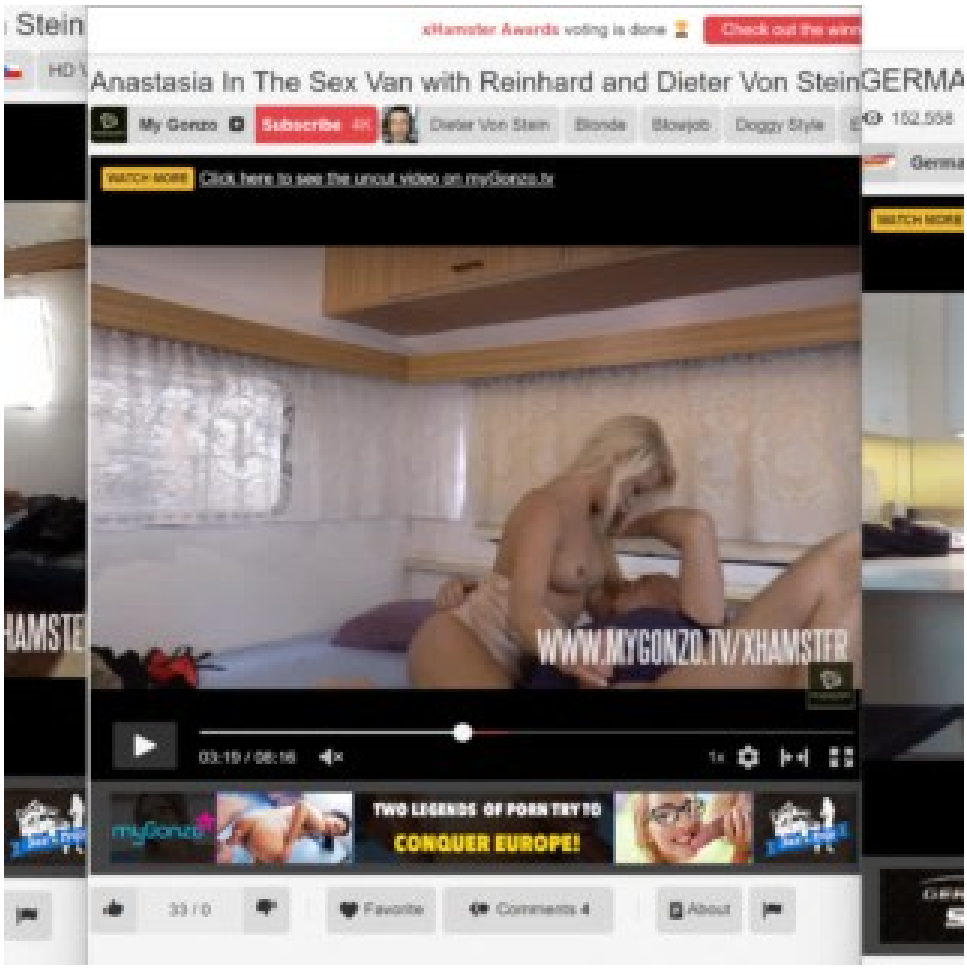
xHamster Awards voting is done
Anastasia In The Sex Van with Reinhard and Dieter Von Stein
My Gonzo
Subscribe
Dieter Von Stein
Blonde
Blowjob
Doggy Style
152,558
WATCH MORE
Click here to see the uncut video on myGonzo.tv
WWW.MYGONZO.TV/XHAMSTER
03:19 / 08:16
TWO LEGENDS OF PORN TRY TO
CONQUER EUROPE!
33 / 0
Favorite
Comments 4
About

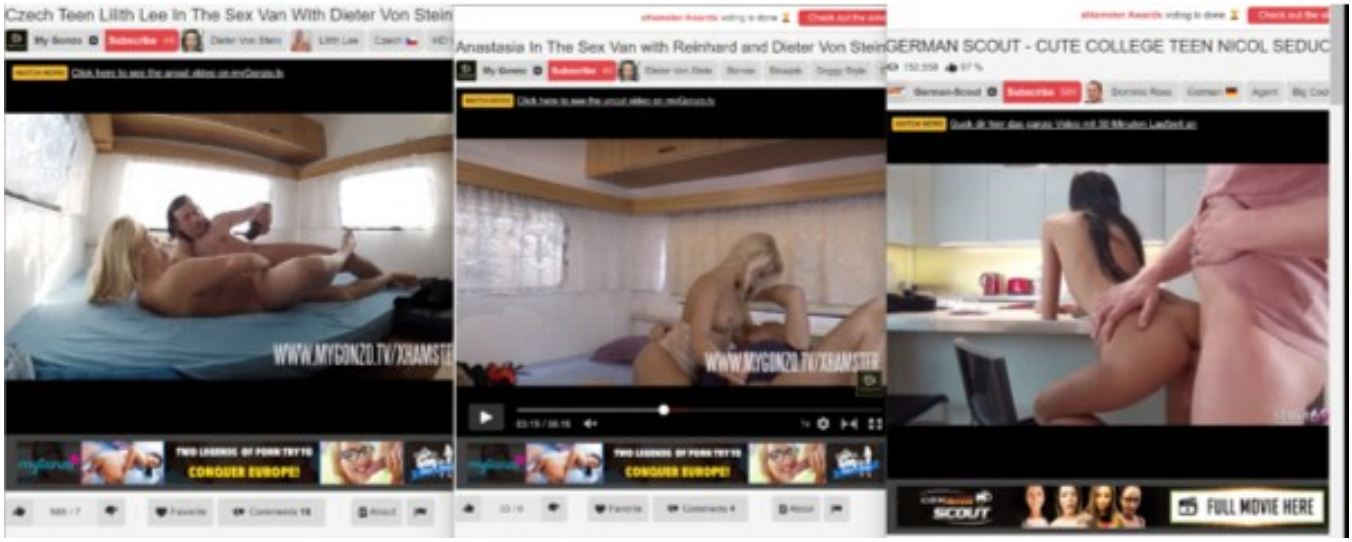
Czech Teen Lilith Lee In The Sex Van With Dieter Von Stein
Anastasia In The Sex Van with Reinhard and Dieter Von Stein
GERMAN SCOUT - CUTE COLLEGE TEEN NICOL SEDUC
WWW.MYGONZO.TV/XHAMSTER
TWO LEGENDS OF PORN TRY TO
CONQUER EUROPE!
FULL MOVIE HERE

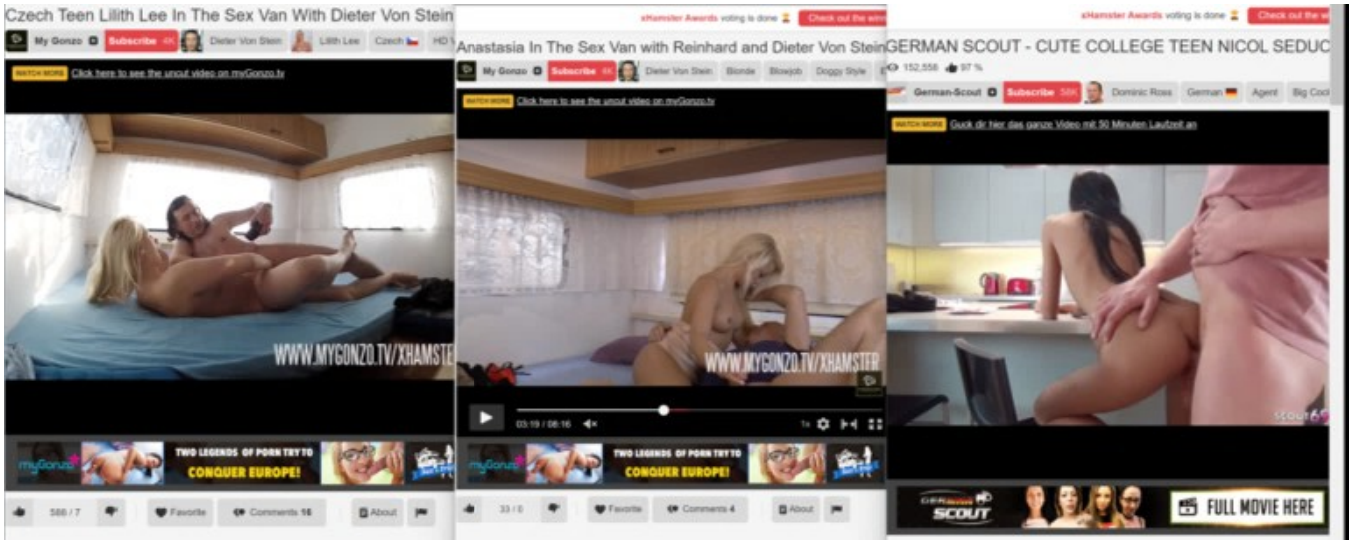
Czech Teen Lilith Lee In The Sex Van With Dieter Von Stein
Anastasia In The Sex Van with Reinhard and Dieter Von Stein
GERMAN SCOUT - CUTE COLLEGE TEEN NICOL SEDUC
WWW.MYGONZO.TV/XHAMSTER
TWO LEGENDS OF PORN TRY TO
CONQUER EUROPE!
FULL MOVIE HERE

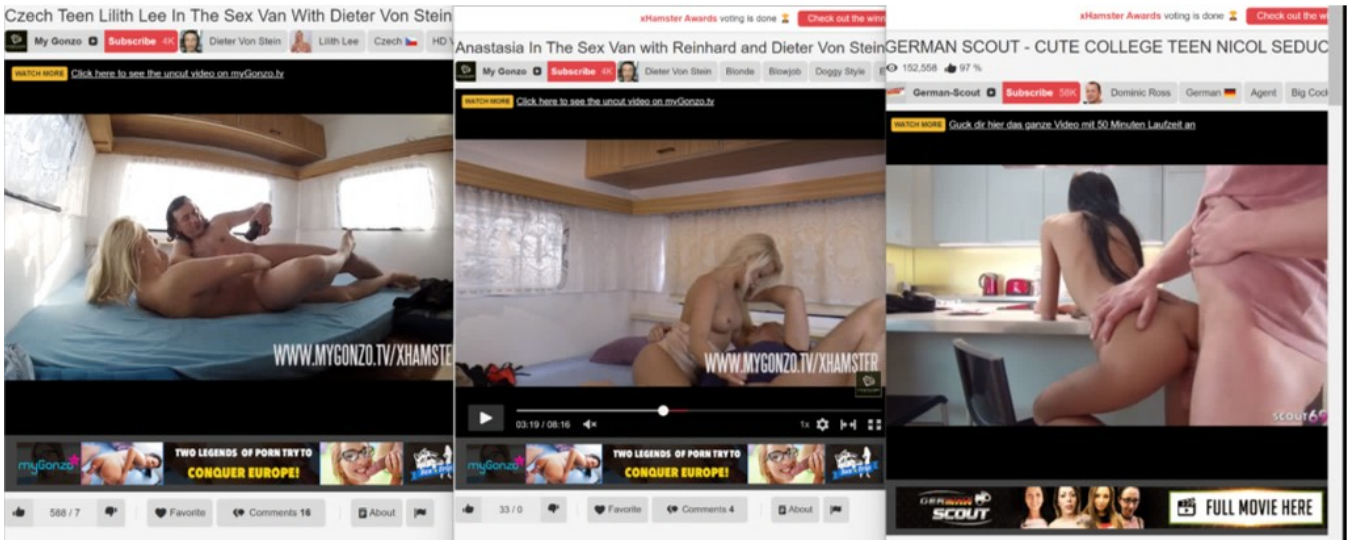
Czech Teen Lilith Lee In The Sex Van With Dieter Von Stein
My Gonzo
Subscribe 4K
Dieter Von Stein
Lilith Lee
Czech
WATCH MORE
Click here to see the uncut video on myGonzo.tv
WWW.MYGONZO.TV/XHAMSTE
TWO LEGENDS OF PORN TRY TO
CONQUER EUROPE!
588 / 7
Favorite
Comments 16
About
xHamster Awards voting is done
Check out the win
Anastasia In The Sex Van with Reinhard and Dieter Von Stein
My Gonzo
Subscribe 4K
Dieter Von Stein
Blonde
Blowjob
Doggy Style
WATCH MORE
Click here to see the uncut video on myGonzo.tv
WWW.MYGONZO.TV/XHAMSTER
03:19 / 08:16
TWO LEGENDS OF PORN TRY TO
CONQUER EUROPE!
33 / 0
Favorite
Comments 4
About
xHamster Awards voting is done
Check out the w
GERMAN SCOUT - CUTE COLLEGE TEEN NICOL SEDUC
152,558
97 %
German-Scout
Subscribe 58K
Dominic Ross
German
Agent
Big Cock
WATCH MORE
Guck dir hier das ganze Video mit 50 Minuten Laufzeit an
SCOUT
FULL MOVIE HERE

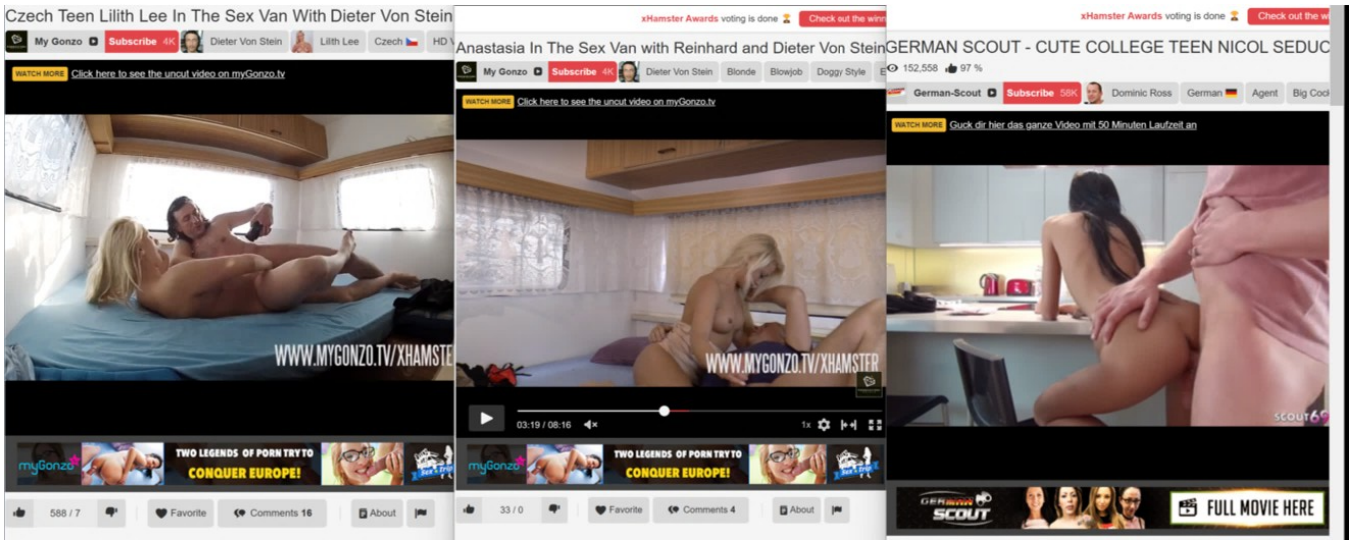
Czech Teen Lilith Lee In The Sex Van With Dieter Von Stein
My Gonzo
Subscribe 4K
Dieter Von Stein
Lilith Lee
Czech
WATCH MORE
Click here to see the uncut video on myGonzo.tv
WWW.MYGONZO.TV/XHAMSTE
TWO LEGENDS OF PORN TRY TO
CONQUER EUROPE!
588 / 7
Favorite
Comments 16
About
xHamster Awards voting is done
Check out the win
Anastasia In The Sex Van with Reinhard and Dieter Von Stein
My Gonzo
Subscribe 4K
Dieter Von Stein
Blonde
Blowjob
Doggy Style
WATCH MORE
Click here to see the uncut video on myGonzo.tv
WWW.MYGONZO.TV/XHAMSTER
03:19 / 08:16
TWO LEGENDS OF PORN TRY TO
CONQUER EUROPE!
33 / 0
Favorite
Comments 4
About
xHamster Awards voting is done
Check out the w
GERMAN SCOUT - CUTE COLLEGE TEEN NICOL SEDUC
152,558
97 %
German-Scout
Subscribe 58K
Dominic Ross
German
Agent
Big Cock
WATCH MORE
Guck dir hier das ganze Video mit 50 Minuten Laufzeit an
SCOUT
FULL MOVIE HERE

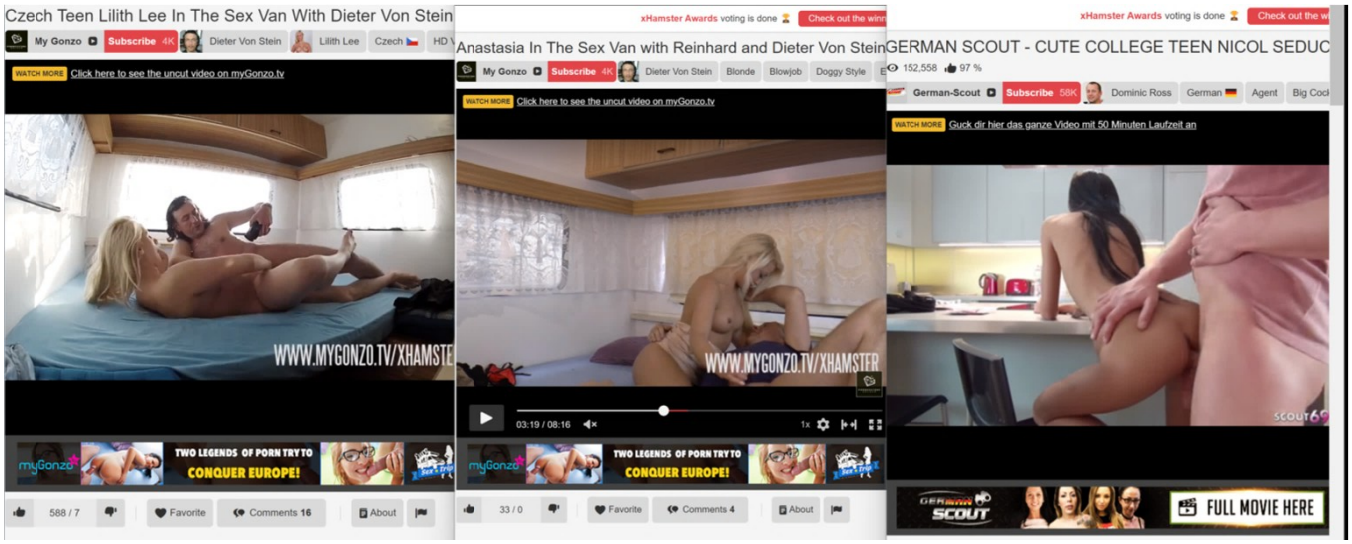
Czech Teen Lilith Lee In The Sex Van With Dieter Von Stein
My Gonzo
Subscribe 4K
Dieter Von Stein
Lilith Lee
Czech
WATCH MORE
Click here to see the uncut video on myGonzo.tv
WWW.MYGONZO.TV/XHAMSTE
TWO LEGENDS OF PORN TRY TO
CONQUER EUROPE!
588 / 7
Favorite
Comments 16
About
xHamster Awards voting is done
Check out the winn
Anastasia In The Sex Van with Reinhard and Dieter Von Stein
Dieter Von Stein
Blonde
Blowjob
Doggy Style
Click here to see the uncut video on myGonzo.tv
WWW.MYGONZO.TV/XHAMSTER
03:19 / 08:16
1x
33 / 0
Favorite
Comments 4
About
xHamster Awards voting is done
Check out the w
GERMAN SCOUT - CUTE COLLEGE TEEN NICOL SEDUC
152,558
97 %
German-Scout
Subscribe 58K
Dominic Ross
German
Agent
Big Cock
WATCH MORE
Guck dir hier das ganze Video mit 50 Minuten Laufzeit an
SCOUT69
FULL MOVIE HERE

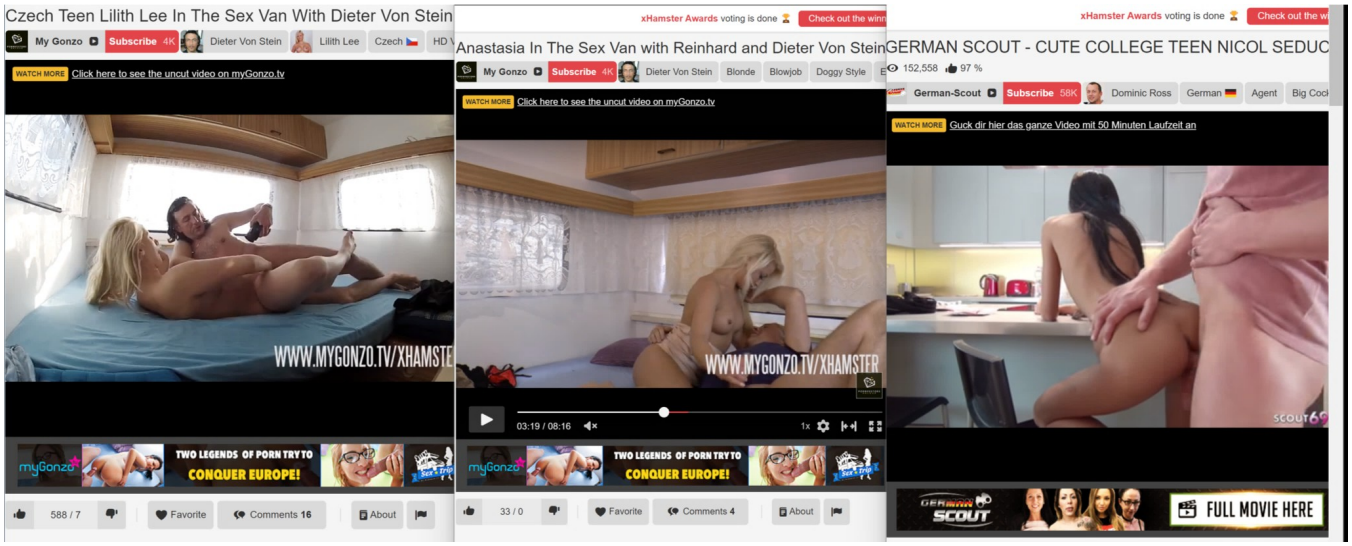

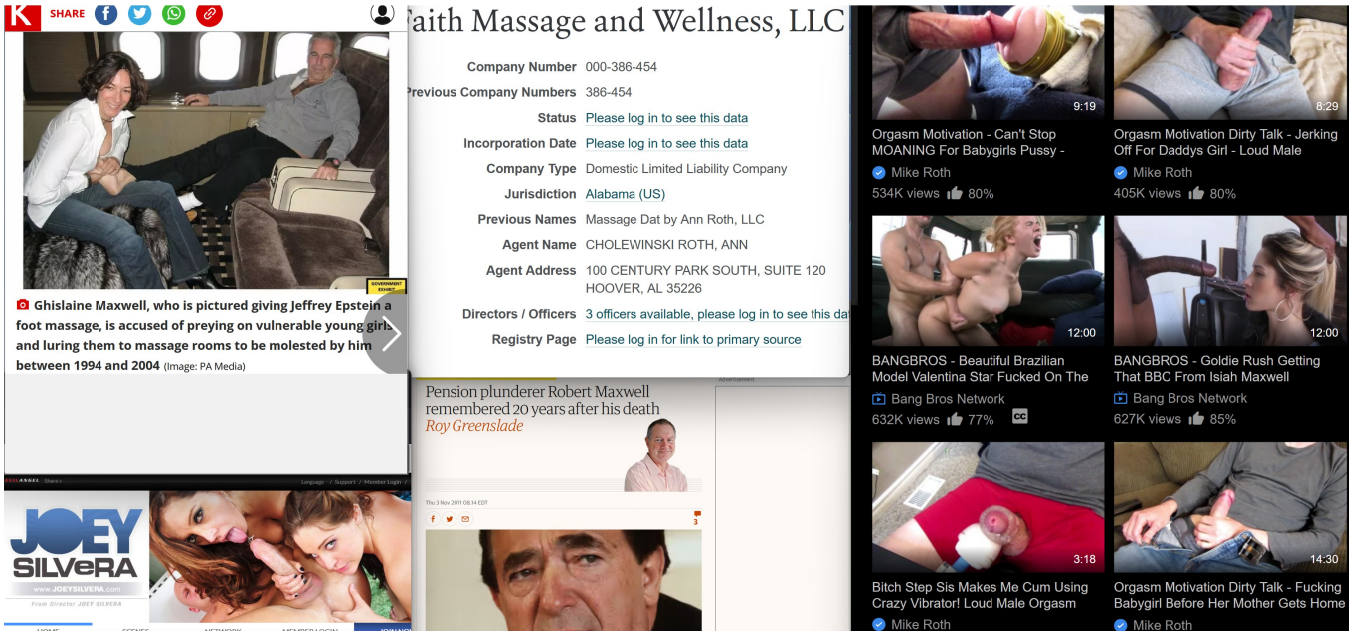
SHARE
Ghislaine Maxwell, who is pictured giving Jeffrey Epstein a foot massage, is accused of preying on vulnerable young girls and luring them to massage rooms to be molested by him between 1994 and 2004 (Image: PA Media)
Faith Massage and Wellness, LLC
Company Number 000-386-454
Previous Company Numbers 386-454
Status Please log in to see this data
Incorporation Date Please log in to see this data
Company Type Domestic Limited Liability Company
Jurisdiction Alabama (US)
Previous Names Massage Dat by Ann Roth, LLC
Agent Name CHOLEWINSKI ROTH, ANN
Agent Address 100 CENTURY PARK SOUTH, SUITE 120 HOOVER, AL 35226
Directors / Officers 3 officers available, please log in to see this da
Registry Page Please log in for link to primary source
Pension plunderer Robert Maxwell remembered 20 years after his death
Roy Greenslade
JOEY SILVERA
9:19
Orgasm Motivation - Can't Stop MOANING For Babygirls Pussy -
Mike Roth
534K views 80%
8:29
Orgasm Motivation Dirty Talk - Jerking Off For Daddys Girl - Loud Male
Mike Roth
405K views 80%
12:00
BANGBROS - Beautiful Brazilian Model Valentina Star Fucked On The
Bang Bros Network
632K views 77%
12:00
BANGBROS - Goldie Rush Getting That BBC From Isiah Maxwell
Bang Bros Network
627K views 85%
3:18
Bitch Step Sis Makes Me Cum Using Crazy Vibrator! Loud Male Orgasm
Mike Roth
14:30
Orgasm Motivation Dirty Talk - Fucking Babygirl Before Her Mother Gets Home
Mike Roth

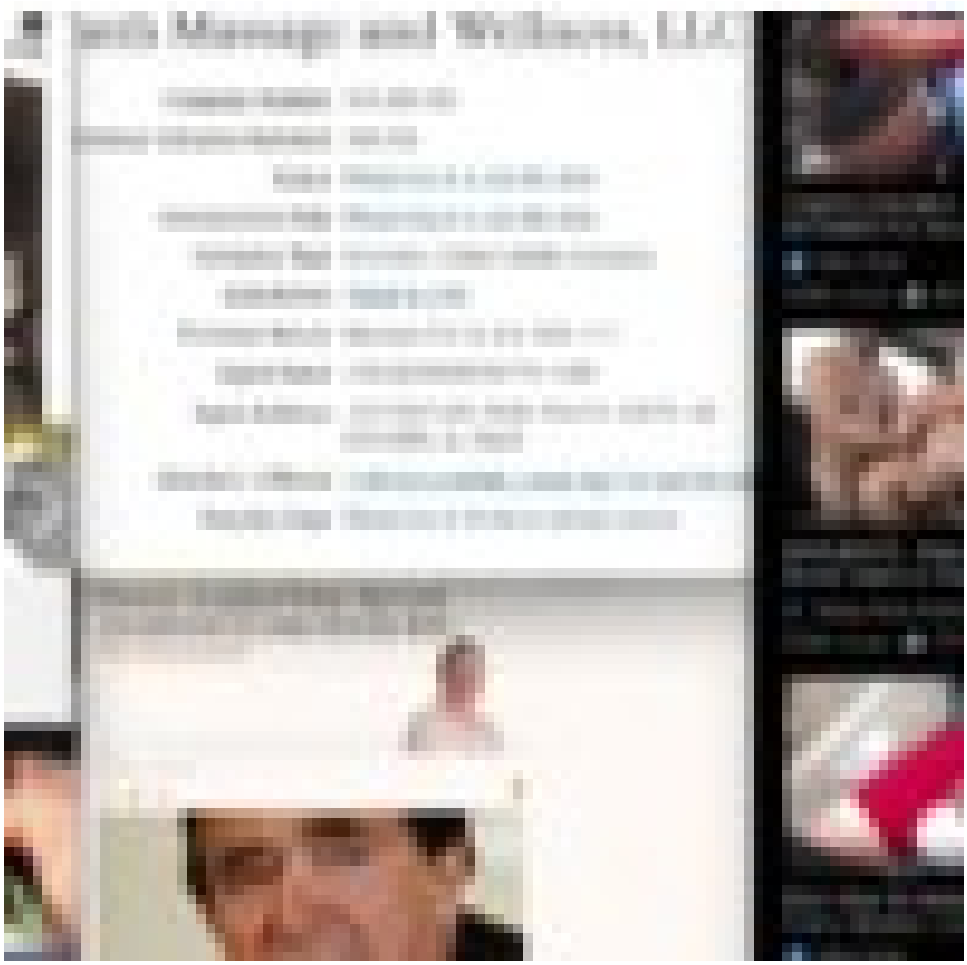

Massage and Wellness, LLC

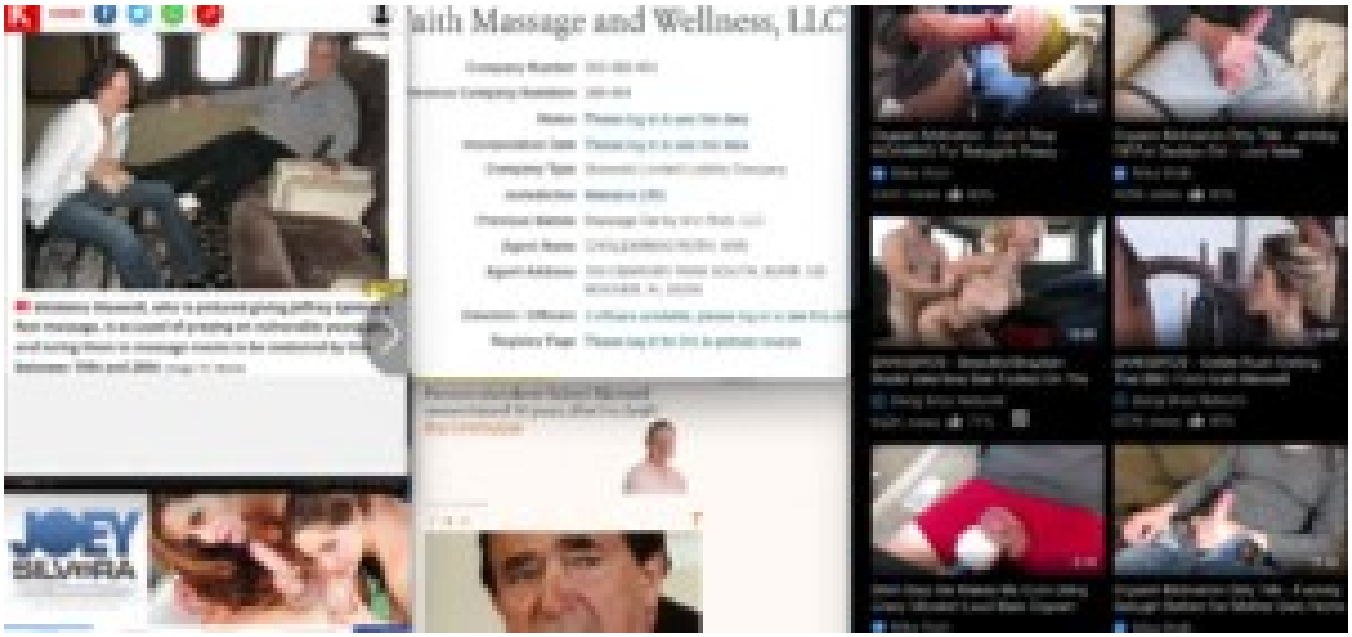
Massage and Wellness, LLC
JOEY
SILVIRA

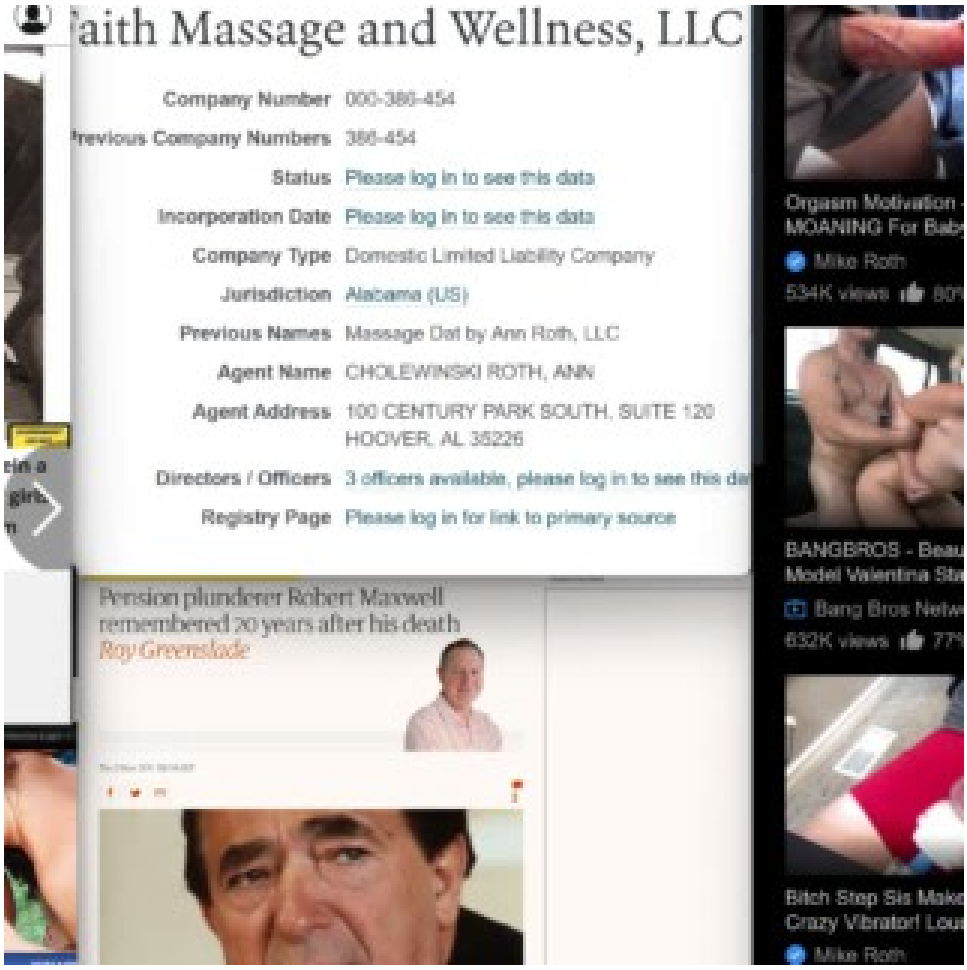
aith Massage and Wellness, LLC
Company Number 000-386-454
revious Company Numbers 386-454
Status Please log in to see this data
Incorporation Date Please log in to see this data
Company Type Domestic Limited Liability Company
Jurisdiction Alabama (US)
Previous Names Massage Dat by Ann Roth, LLC
Agent Name CHOLEWINSKI ROTH, ANN
Agent Address 100 CENTURY PARK SOUTH, SUITE 120
HOOVER, AL 35226
Directors / Officers 3 officers available, please log in to see this da
Registry Page Please log in for link to primary source
Pension plunderer Robert Maxwell remembered 20 years after his death
Roy Greenslade
Orgasm Motivation
MOANING For Baby
Mike Roth
534K views
BANGBROS - Beau
Model Valentina Sta
Bang Bros Netw
632K views
Bitch Step Sis Make
Crazy Vibrator! Lou
Mike Roth

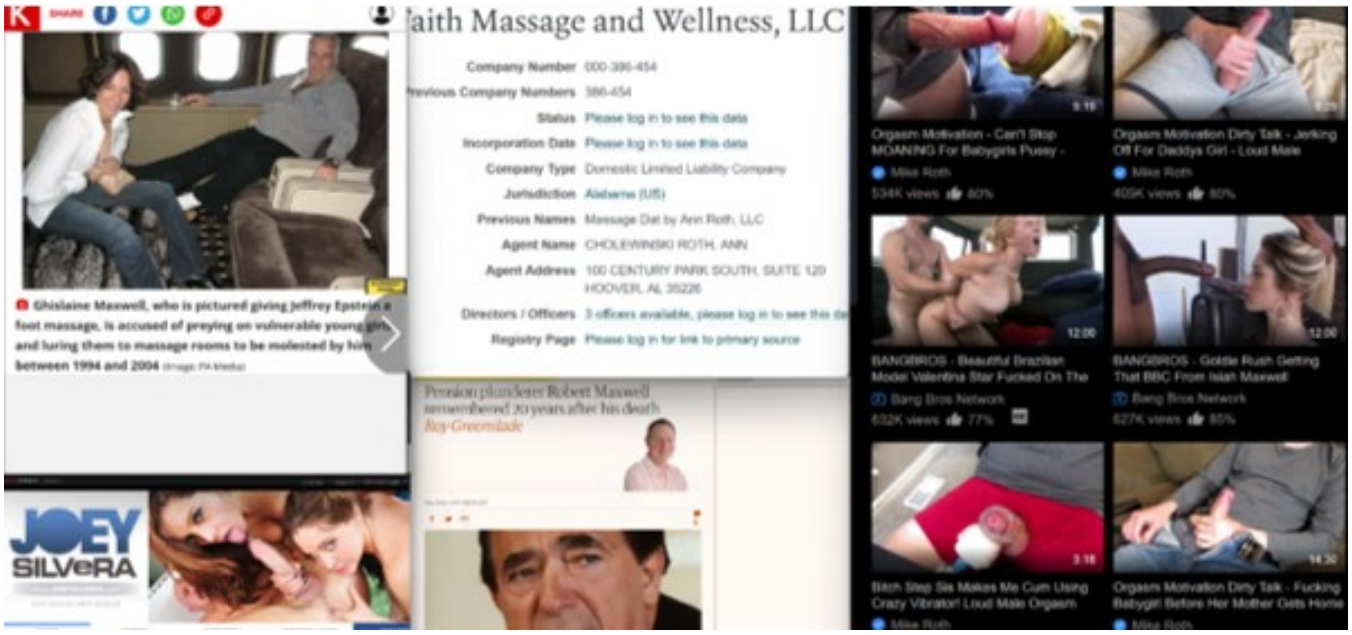
Ghislaine Maxwell, who is pictured giving Jeffrey Epstein a foot massage, is accused of preying on vulnerable young girls and luring them to massage rooms to be molested by him between 1994 and 2004
JOEY SILVERA
aith Massage and Wellness, LLC
Company Number 000-386-454
revious Company Numbers 386-454
Status Please log in to see this data
Incorporation Date Please log in to see this data
Company Type Domestic Limited Liability Company
Jurisdiction Alabama (US)
Previous Names Massage Dat by Ann Roth, LLC
Agent Name CHOLEWINSKI ROTH, ANN
Agent Address 100 CENTURY PARK SOUTH, SUITE 120
HOOVER, AL 35226
Directors / Officers 3 officers available, please log in to see this da
Registry Page Please log in for link to primary source
Pension plunderer Robert Maxwell remembered 20 years after his death
Roy Greenslade
Orgasm Motivation - Can't Stop MOANING For Babygirls Pussy -
Mike Roth
534K views
Orgasm Motivation Dirty Talk - Jerking Off For Daddys Girl - Loud Male
Mike Roth
409K views
BANGBROS - Beautiful Brazilian Model Valentina Star Fucked On The
Bang Bros Network
632K views
BANGBROS - Goldie Rush Getting That BBC From Isiah Maxwell
Bang Bros Network
627K views
Bitch Step Sis Makes Me Cum Using Crazy Vibrator! Loud Male Orgasm
Orgasm Motivation Dirty Talk - Fucking Babygirl Before Her Mother Gets Home

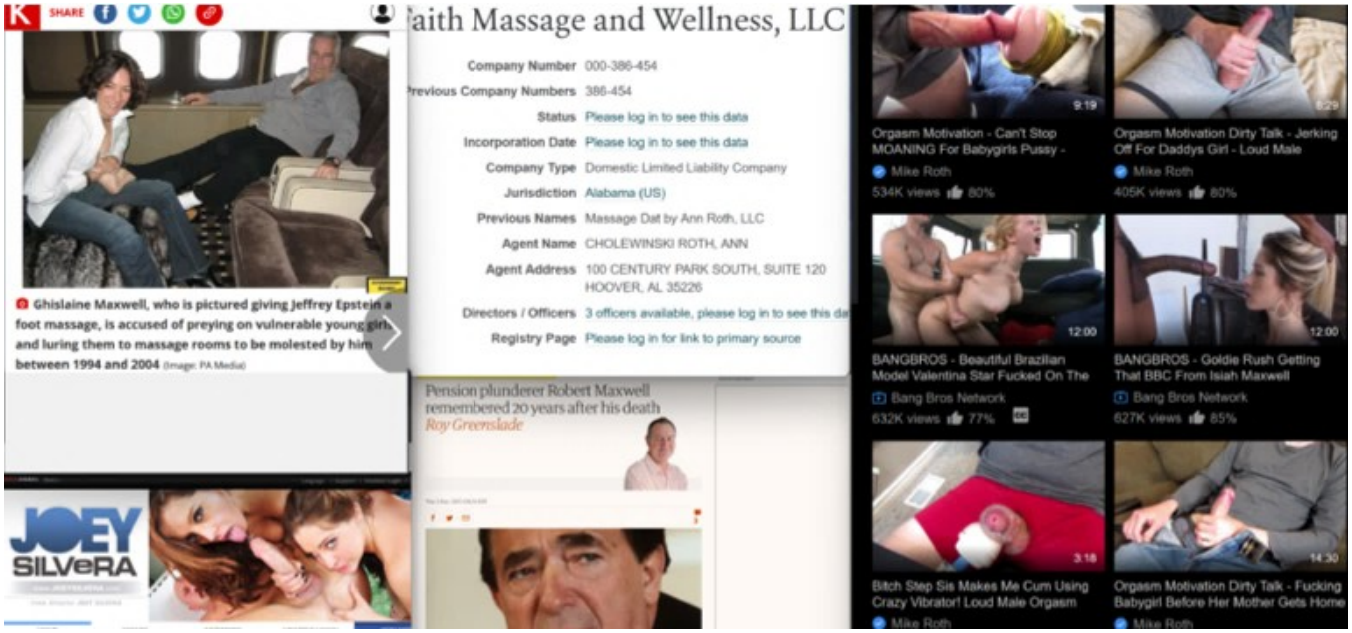
SHARE
Ghislaine Maxwell, who is pictured giving Jeffrey Epstein a foot massage, is accused of preying on vulnerable young girls and luring them to massage rooms to be molested by him between 1994 and 2004 (Image: PA Media)
JOEY SILVERA
aith Massage and Wellness, LLC
Company Number 000-386-454
revious Company Numbers 386-454
Status Please log in to see this data
Incorporation Date Please log in to see this data
Company Type Domestic Limited Liability Company
Jurisdiction Alabama (US)
Previous Names Massage Dat by Ann Roth, LLC
Agent Name CHOLEWINSKI ROTH, ANN
Agent Address 100 CENTURY PARK SOUTH, SUITE 120 HOOVER, AL 35226
Directors / Officers 3 officers available, please log in to see this da
Registry Page Please log in for link to primary source
Pension plunderer Robert Maxwell remembered 20 years after his death
Roy Greenslade
9:19
Orgasm Motivation - Can't Stop MOANING For Babygirls Pussy -
Mike Roth
534K views 80%
8:29
Orgasm Motivation Dirty Talk - Jerking Off For Daddys Girl - Loud Male
Mike Roth
405K views 80%
12:00
BANGBROS - Beautiful Brazilian Model Valentina Star Fucked On The
Bang Bros Network
632K views 77%
12:00
BANGBROS - Goldie Rush Getting That BBC From Isiah Maxwell
Bang Bros Network
627K views 85%
3:18
Bitch Step Sis Makes Me Cum Using Crazy Vibrator! Loud Male Orgasm
14:30
Orgasm Motivation Dirty Talk - Fucking Babygirl Before Her Mother Gets Home

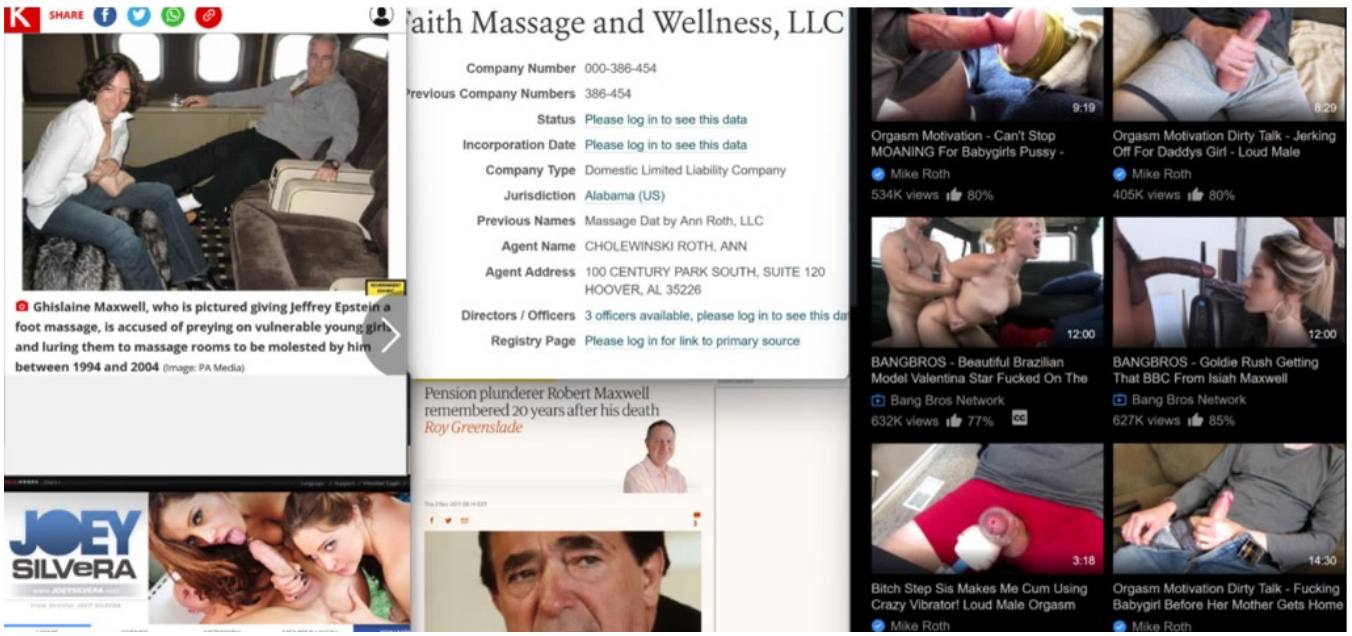
SHARE
Ghislaine Maxwell, who is pictured giving Jeffrey Epstein a foot massage, is accused of preying on vulnerable young girls and luring them to massage rooms to be molested by him between 1994 and 2004 (Image: PA Media)
JOEY SILVERA
aith Massage and Wellness, LLC
Company Number 000-386-454
revious Company Numbers 386-454
Status Please log in to see this data
Incorporation Date Please log in to see this data
Company Type Domestic Limited Liability Company
Jurisdiction Alabama (US)
Previous Names Massage Dat by Ann Roth, LLC
Agent Name CHOLEWINSKI ROTH, ANN
Agent Address 100 CENTURY PARK SOUTH, SUITE 120 HOOVER, AL 35226
Directors / Officers 3 officers available, please log in to see this da
Registry Page Please log in for link to primary source
Pension plunderer Robert Maxwell remembered 20 years after his death
Roy Greenslade
9:19
Orgasm Motivation - Can't Stop MOANING For Babygirls Pussy -
Mike Roth
534K views 80%
8:29
Orgasm Motivation Dirty Talk - Jerking Off For Daddys Girl - Loud Male
Mike Roth
405K views 80%
12:00
BANGBROS - Beautiful Brazilian Model Valentina Star Fucked On The
Bang Bros Network
632K views 77%
12:00
BANGBROS - Goldie Rush Getting That BBC From Isiah Maxwell
Bang Bros Network
627K views 85%
3:18
Bitch Step Sis Makes Me Cum Using Crazy Vibrator! Loud Male Orgasm
14:30
Orgasm Motivation Dirty Talk - Fucking Babygirl Before Her Mother Gets Home

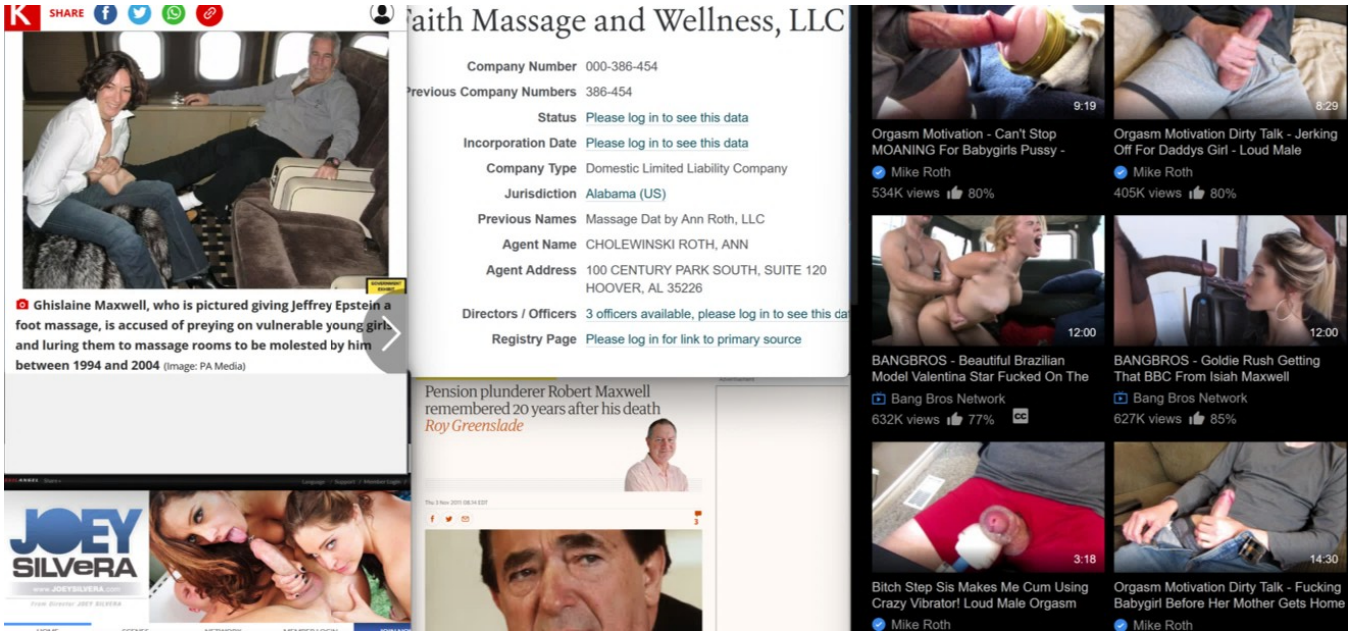
SHARE
Ghislaine Maxwell, who is pictured giving Jeffrey Epstein a foot massage, is accused of preying on vulnerable young girls and luring them to massage rooms to be molested by him between 1994 and 2004 (Image: PA Media)
aith Massage and Wellness, LLC
Company Number 000-386-454
revious Company Numbers 386-454
Status Please log in to see this data
Incorporation Date Please log in to see this data
Company Type Domestic Limited Liability Company
Jurisdiction Alabama (US)
Previous Names Massage Dat by Ann Roth, LLC
Agent Name CHOLEWINSKI ROTH, ANN
Agent Address 100 CENTURY PARK SOUTH, SUITE 120 HOOVER, AL 35226
Directors / Officers 3 officers available, please log in to see this da
Registry Page Please log in for link to primary source
Pension plunderer Robert Maxwell remembered 20 years after his death
Roy Greenslade
JOEY SILVeRA
9:19
Orgasm Motivation - Can't Stop MOANING For Babygirls Pussy -
Mike Roth
534K views 80%
8:29
Orgasm Motivation Dirty Talk - Jerking Off For Daddys Girl - Loud Male
Mike Roth
405K views 80%
12:00
BANGBROS - Beautiful Brazilian Model Valentina Star Fucked On The
Bang Bros Network
632K views 77%
12:00
BANGBROS - Goldie Rush Getting That BBC From Isiah Maxwell
Bang Bros Network
627K views 85%
3:18
Bitch Step Sis Makes Me Cum Using Crazy Vibrator! Loud Male Orgasm
Mike Roth
14:30
Orgasm Motivation Dirty Talk - Fucking Babygirl Before Her Mother Gets Home
Mike Roth

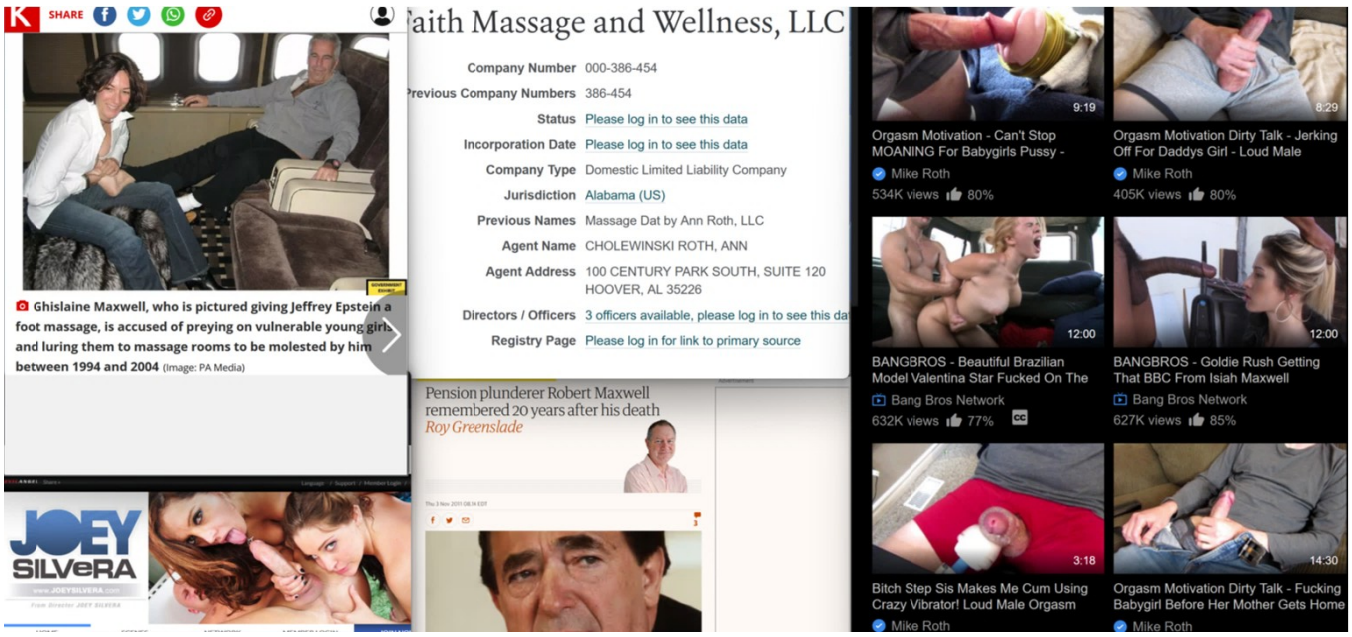
SHARE
Ghislaine Maxwell, who is pictured giving Jeffrey Epstein a foot massage, is accused of preying on vulnerable young girls and luring them to massage rooms to be molested by him between 1994 and 2004 (Image: PA Media)
aith Massage and Wellness, LLC
Company Number 000-386-454
revious Company Numbers 386-454
Status Please log in to see this data
Incorporation Date Please log in to see this data
Company Type Domestic Limited Liability Company
Jurisdiction Alabama (US)
Previous Names Massage Dat by Ann Roth, LLC
Agent Name CHOLEWINSKI ROTH, ANN
Agent Address 100 CENTURY PARK SOUTH, SUITE 120 HOOVER, AL 35226
Directors / Officers 3 officers available, please log in to see this da
Registry Page Please log in for link to primary source
Pension plunderer Robert Maxwell remembered 20 years after his death
Roy Greenslade
JOEY SILVeRA
9:19
Orgasm Motivation - Can't Stop MOANING For Babygirls Pussy -
Mike Roth
534K views 80%
8:29
Orgasm Motivation Dirty Talk - Jerking Off For Daddys Girl - Loud Male
Mike Roth
405K views 80%
12:00
BANGBROS - Beautiful Brazilian Model Valentina Star Fucked On The
Bang Bros Network
632K views 77%
12:00
BANGBROS - Goldie Rush Getting That BBC From Isiah Maxwell
Bang Bros Network
627K views 85%
3:18
Bitch Step Sis Makes Me Cum Using Crazy Vibrator! Loud Male Orgasm
Mike Roth
14:30
Orgasm Motivation Dirty Talk - Fucking Babygirl Before Her Mother Gets Home
Mike Roth

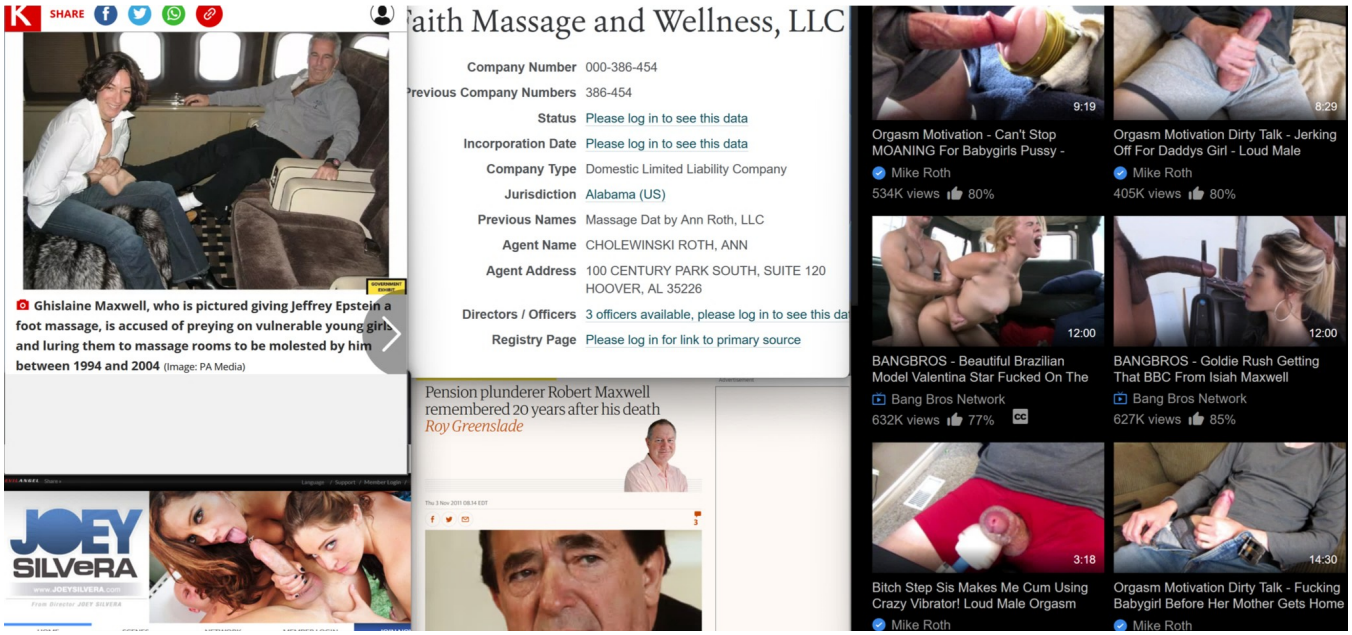
SHARE
Ghislaine Maxwell, who is pictured giving Jeffrey Epstein a foot massage, is accused of preying on vulnerable young girls and luring them to massage rooms to be molested by him between 1994 and 2004 (Image: PA Media)
aith Massage and Wellness, LLC
Company Number 000-386-454
revious Company Numbers 386-454
Status Please log in to see this data
Incorporation Date Please log in to see this data
Company Type Domestic Limited Liability Company
Jurisdiction Alabama (US)
Previous Names Massage Dat by Ann Roth, LLC
Agent Name CHOLEWINSKI ROTH, ANN
Agent Address 100 CENTURY PARK SOUTH, SUITE 120 HOOVER, AL 35226
Directors / Officers 3 officers available, please log in to see this da
Registry Page Please log in for link to primary source
Pension plunderer Robert Maxwell remembered 20 years after his death
Roy Greenslade
JOEY SILVERA
9:19
Orgasm Motivation - Can't Stop MOANING For Babygirls Pussy -
Mike Roth
534K views 80%
8:29
Orgasm Motivation Dirty Talk - Jerking Off For Daddys Girl - Loud Male
Mike Roth
405K views 80%
12:00
BANGBROS - Beautiful Brazilian Model Valentina Star Fucked On The
Bang Bros Network
632K views 77%
12:00
BANGBROS - Goldie Rush Getting That BBC From Isiah Maxwell
Bang Bros Network
627K views 85%
3:18
Bitch Step Sis Makes Me Cum Using Crazy Vibrator! Loud Male Orgasm
Mike Roth
14:30
Orgasm Motivation Dirty Talk - Fucking Babygirl Before Her Mother Gets Home
Mike Roth

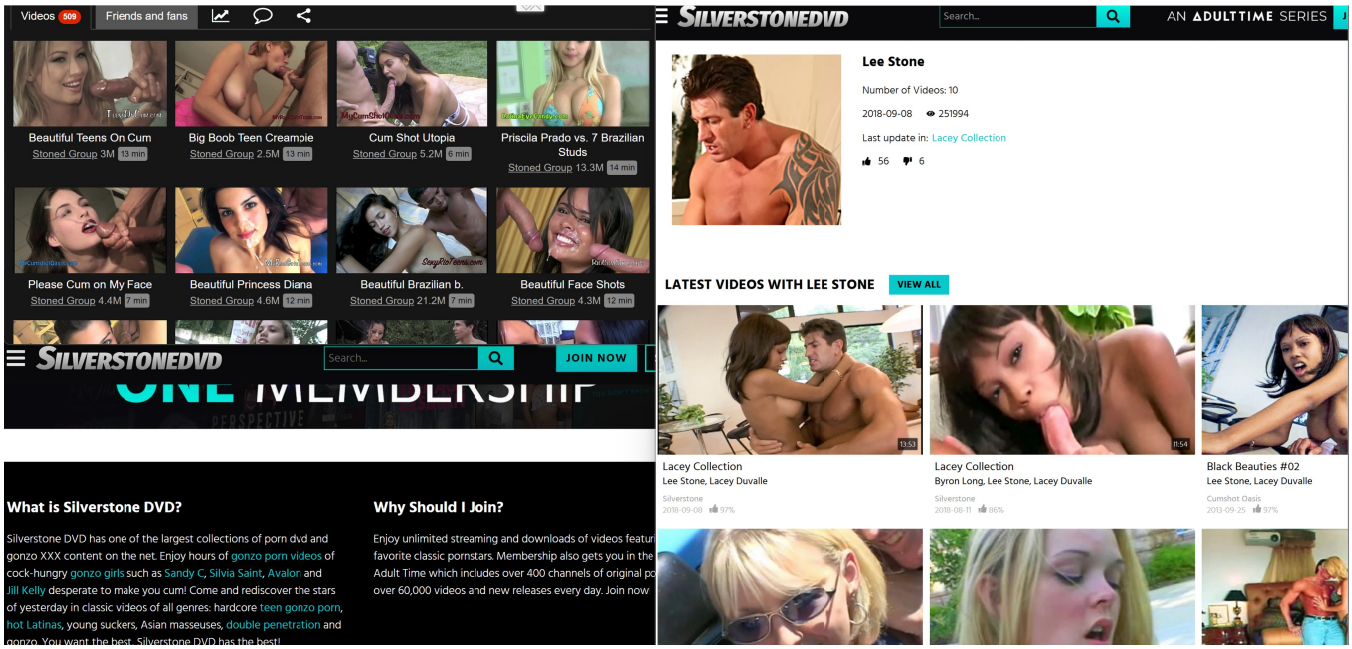
Videos 509
Friends and fans
Beautiful Teens On Cum
Stoned Group 3M 13 min
Big Boob Teen Creampie
Stoned Group 2.5M 13 min
Cum Shot Utopia
Stoned Group 5.2M 6 min
Priscila Prado vs. 7 Brazilian Studs
Stoned Group 13.3M 14 min
Please Cum on My Face
Stoned Group 4.4M 7 min
Beautiful Princess Diana
Stoned Group 4.6M 12 min
Beautiful Brazilian b.
Stoned Group 21.2M 7 min
Beautiful Face Shots
Stoned Group 4.3M 12 min
SILVERSTONEDVD
Search...
JOIN NOW
What is Silverstone DVD?
Silverstone DVD has one of the largest collections of porn dvd and gonzo XXX content on the net. Enjoy hours of gonzo porn videos of cock-hungry gonzo girls such as Sandy C, Silvia Saint, Avalon and Jill Kelly desperate to make you cum! Come and rediscover the stars of yesterday in classic videos of all genres: hardcore teen gonzo porn, hot Latinas, young suckers, Asian masseuses, double penetration and gonzo. You want the best. Silverstone DVD has the best!
Why Should I Join?
Enjoy unlimited streaming and downloads of videos featur favorite classic pornstars. Membership also gets you in the Adult Time which includes over 400 channels of original p over 60,000 videos and new releases every day. Join now
SILVERSTONEDVD
Search...
AN ADULTTIME SERIES
Lee Stone
Number of Videos: 10
2018-09-08 251994
Last update in: Lacey Collection
56 6
LATEST VIDEOS WITH LEE STONE
VIEW ALL
Lacey Collection
Lee Stone, Lacey Duvalle
Silverstone
2018-09-08 97%
Lacey Collection
Byron Long, Lee Stone, Lacey Duvalle
Silverstone
2018-08-11 86%
Black Beauties #02
Lee Stone, Lacey Duvalle
Cumshot Oasis
2013-09-25 97%

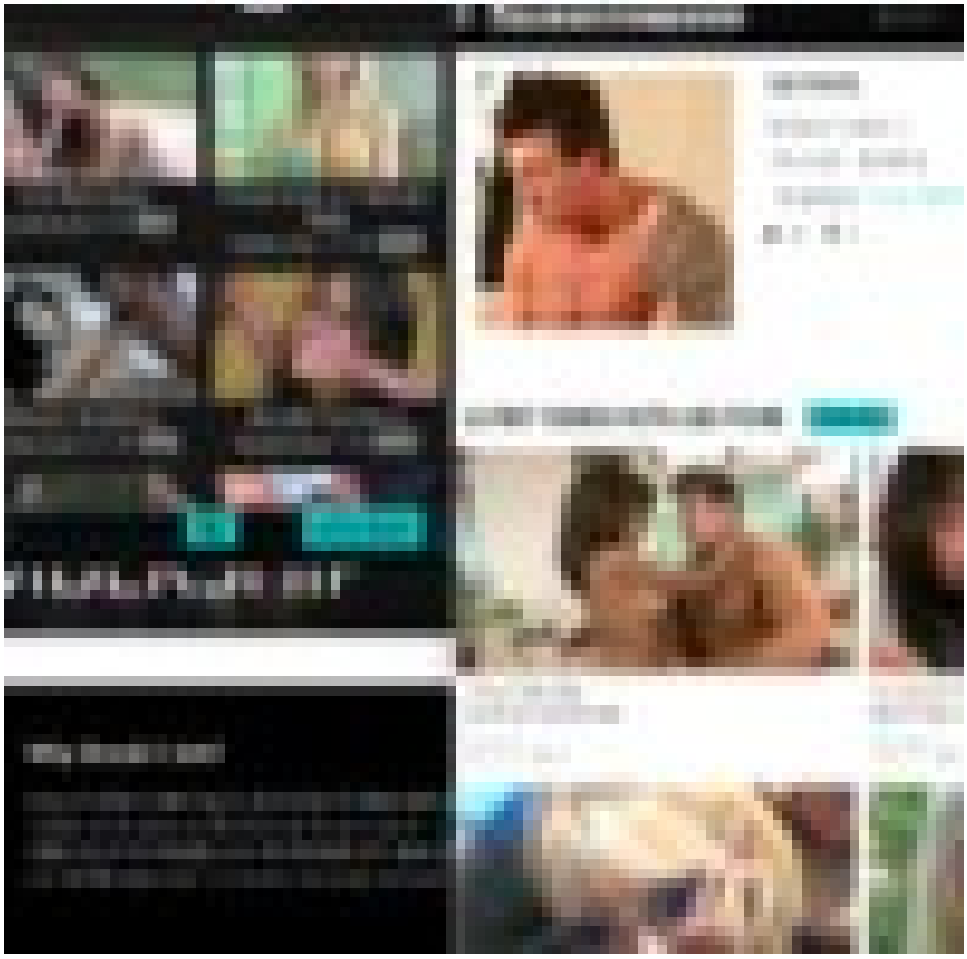

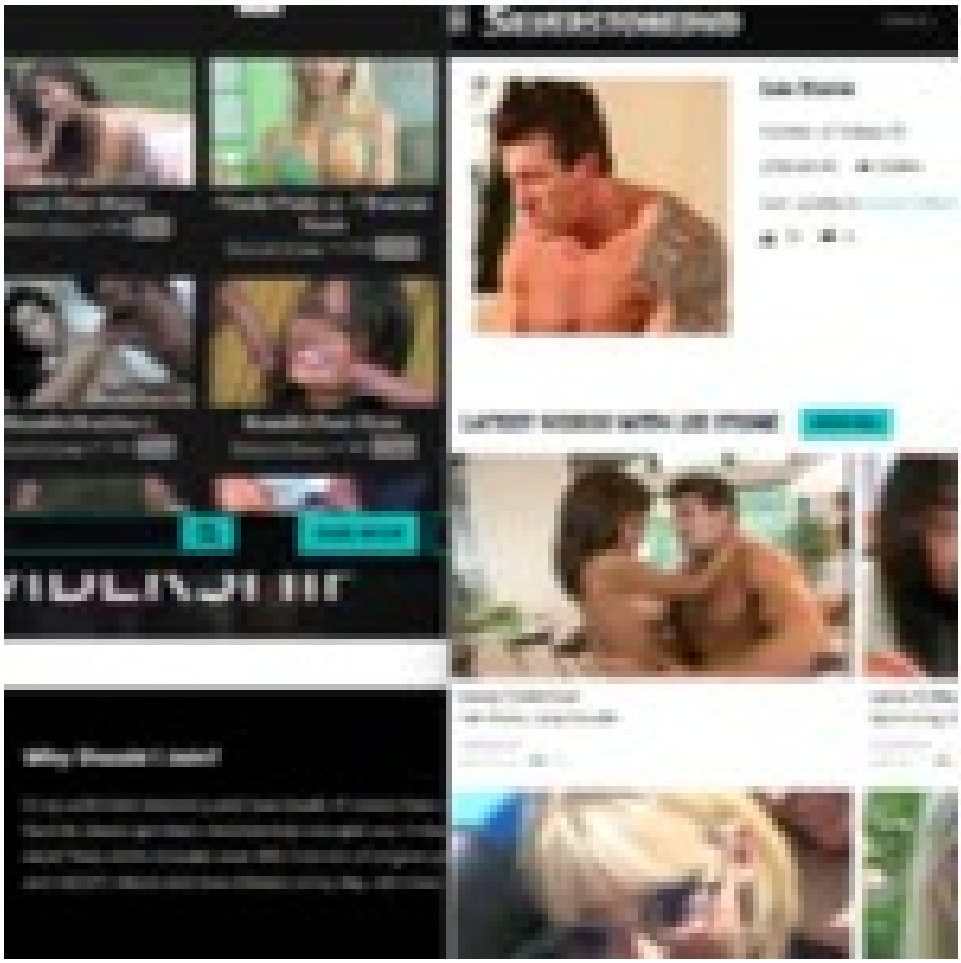

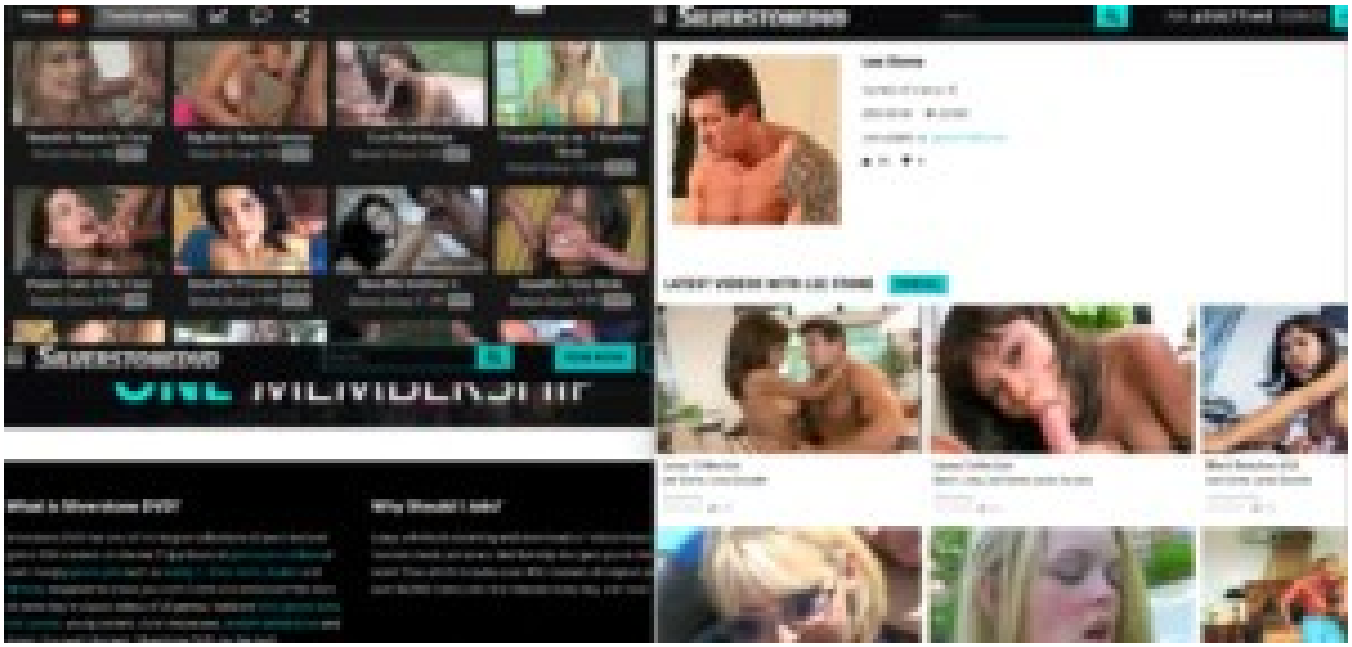

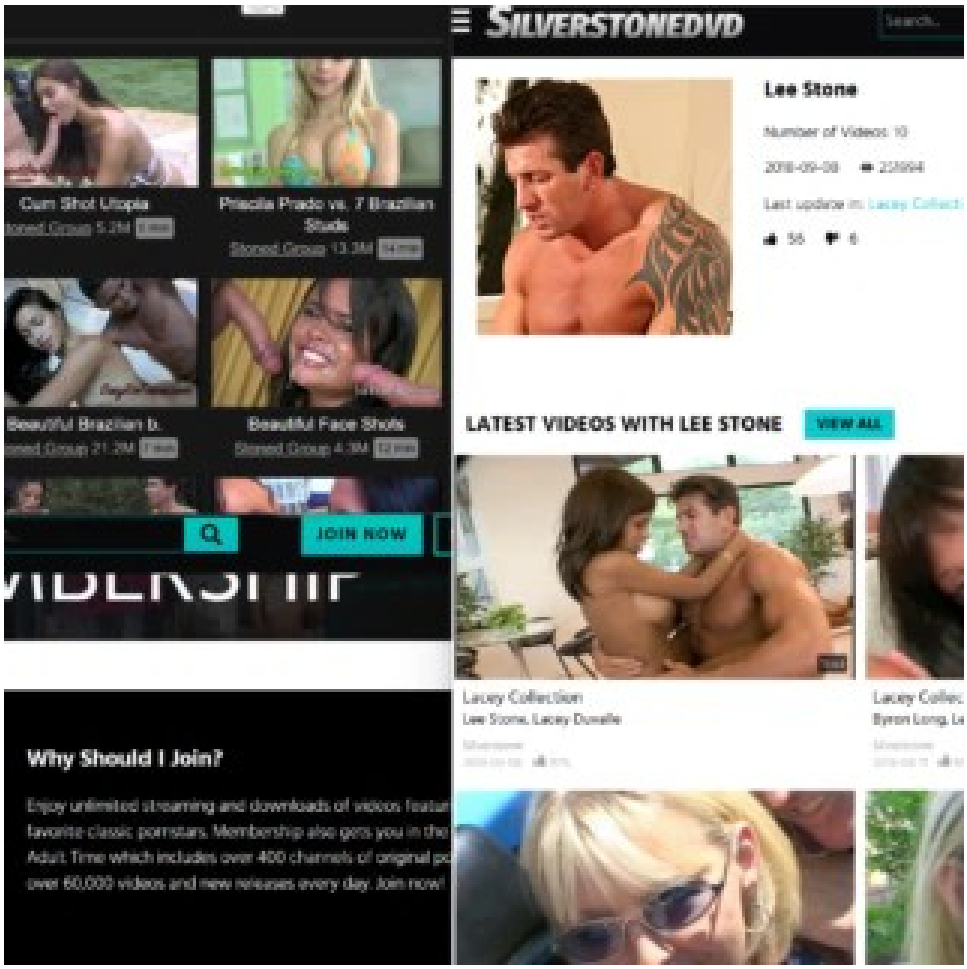
SILVERSTONEDVD
Cum Shot Utopia
Priscila Prado vs. 7 Brazilian Studs
Stoned Group 13.3M
Beautiful Brazilian b.
Beautiful Face Shots
Stoned Group 4.3M
JOIN NOW
Lee Stone
Number of Videos: 10
Last update in: Lacey Collect
LATEST VIDEOS WITH LEE STONE
VIEW ALL
Lacey Collection
Lee Stone, Lacey Duvalle
Why Should I Join?

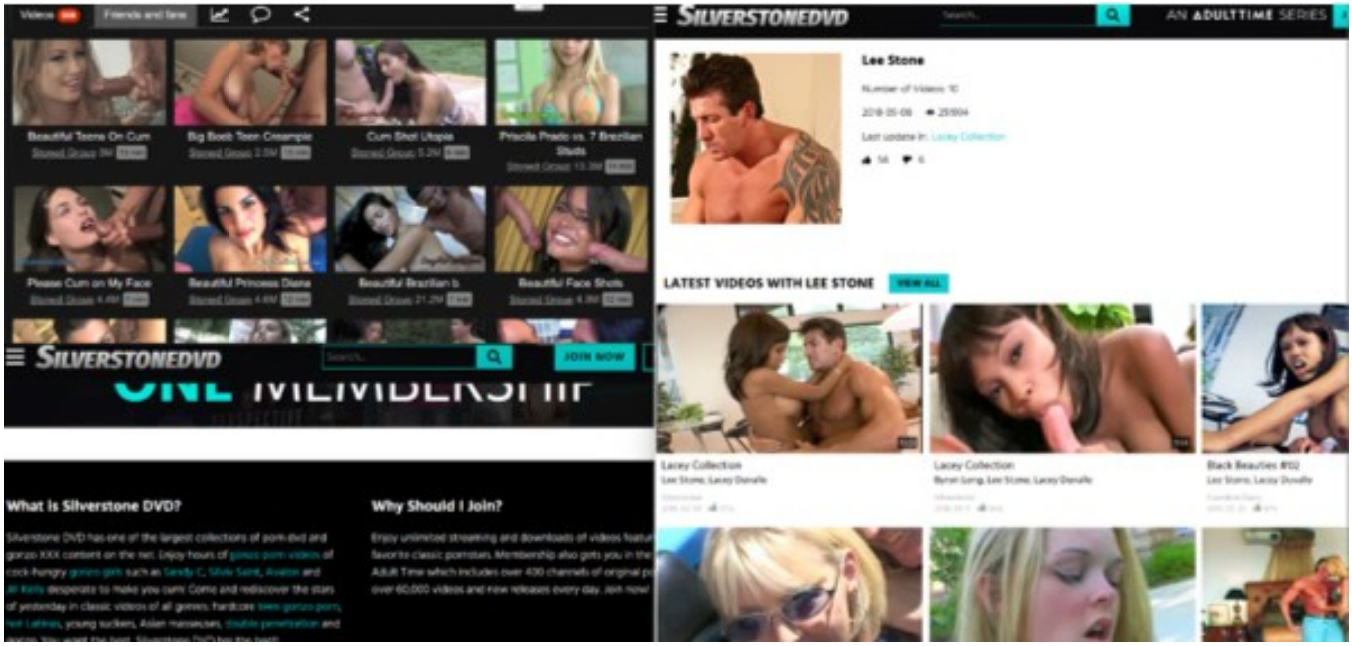
Videos
Friends and fans
Beautiful Teens On Cum
Big Boob Teen Creampie
Cum Shot Utopia
Priscila Prado vs. 7 Brazilian Studs
Please Cum on My Face
Beautiful Princess Diana
Beautiful Brazilian b.
Beautiful Face Shots
SILVERSTONEDVD
JOIN NOW
What is Silverstone DVD?
Why Should I Join?
SILVERSTONEDVD
AN ADULTTIME SERIES
Lee Stone
LATEST VIDEOS WITH LEE STONE
VIEW ALL
Lacey Collection
Lee Stone, Lacey Duvalle
Lacey Collection
Byron Long, Lee Stone, Lacey Duvalle
Black Beauties #02
Lee Stone, Lacey Duvalle

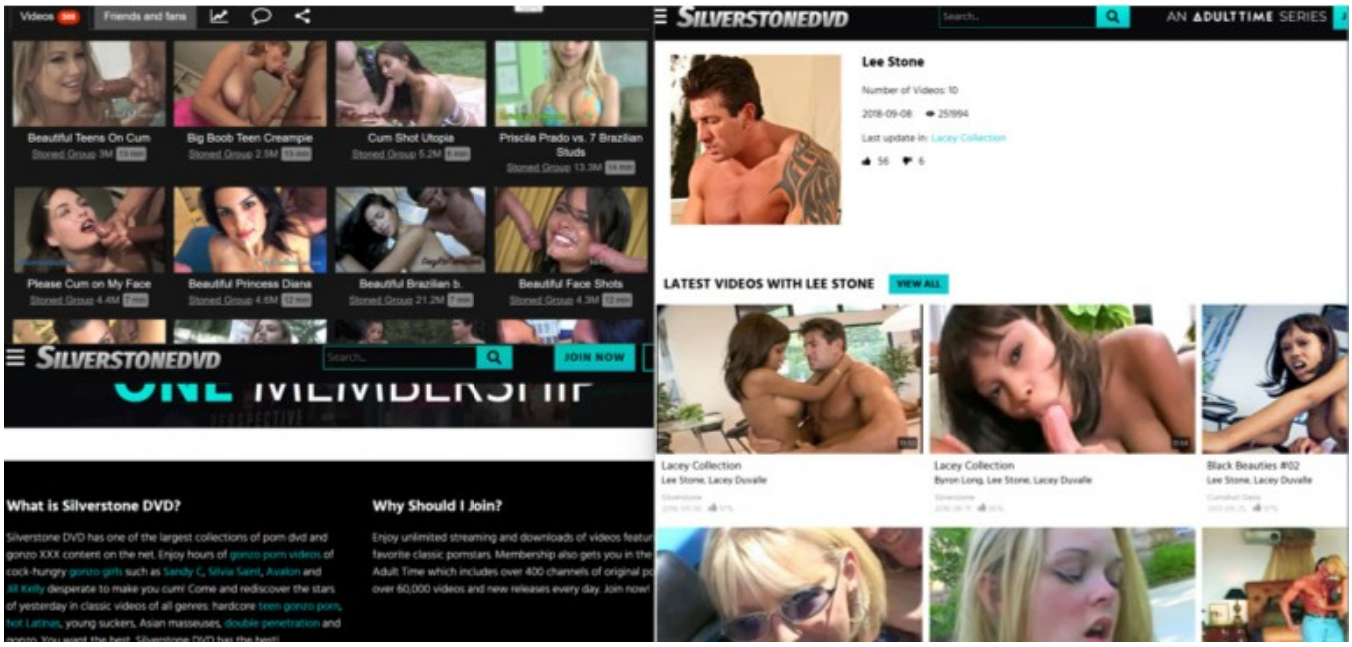
Videos
Friends and fans
Beautiful Teens On Cum
Big Boob Teen Creampie
Cum Shot Utopia
Priscila Prado vs. 7 Brazilian Studs
Please Cum on My Face
Beautiful Princess Diana
Beautiful Brazilian b.
Beautiful Face Shots
SILVERSTONEDVD
JOIN NOW
What is Silverstone DVD?
Why Should I Join?
SILVERSTONEDVD
AN ADULTTIME SERIES
Lee Stone
Number of Videos: 10
2018-09-08
Last update in: Lacey Collection
LATEST VIDEOS WITH LEE STONE
VIEW ALL
Lacey Collection
Lee Stone, Lacey Duvalle
Lacey Collection
Byron Long, Lee Stone, Lacey Duvalle
Black Beauties #02
Lee Stone, Lacey Duvalle

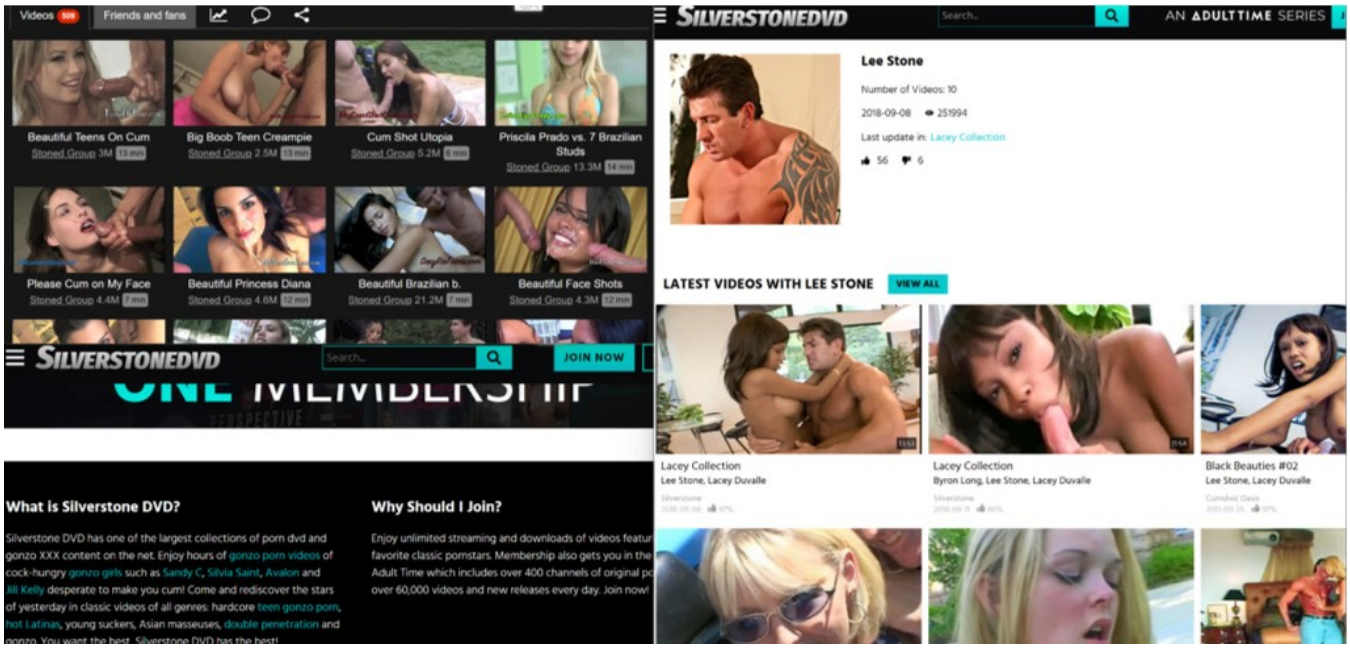
Videos 509
Friends and fans
Beautiful Teens On Cum
Stoned Group 3M 13 min
Big Boob Teen Creampie
Stoned Group 2.5M 13 min
Cum Shot Utopia
Stoned Group 5.2M 8 min
Priscila Prado vs. 7 Brazilian Studs
Stoned Group 13.3M 14 min
Please Cum on My Face
Stoned Group 4.4M 7 min
Beautiful Princess Diana
Stoned Group 4.6M 12 min
Beautiful Brazilian b.
Stoned Group 21.2M 7 min
Beautiful Face Shots
Stoned Group 4.3M 12 min
SILVERSTONEDVD
Search...
JOIN NOW
What is Silverstone DVD?
Silverstone DVD has one of the largest collections of porn dvd and gonzo XXX content on the net. Enjoy hours of gonzo porn videos of cock-hungry gonzo girls such as Sandy C, Silvia Saint, Avalon and Jill Kelly desperate to make you cum! Come and rediscover the stars of yesterday in classic videos of all genres: hardcore teen gonzo porn, hot Latinas, young suckers, Asian masseuses, double penetration and
Why Should I Join?
Enjoy unlimited streaming and downloads of videos featur
favorite classic pornstars. Membership also gets you in the
Adult Time which includes over 400 channels of original p
over 60,000 videos and new releases every day. Join now!
SILVERSTONEDVD
Search...
AN ADULTTIME SERIES
Lee Stone
Number of Videos: 10
2018-09-08 251994
Last update in: Lacey Collection
56 6
LATEST VIDEOS WITH LEE STONE
VIEW ALL
Lacey Collection
Lee Stone, Lacey Duvalle
Lacey Collection
Byron Long, Lee Stone, Lacey Duvalle
Black Beauties #02
Lee Stone, Lacey Duvalle

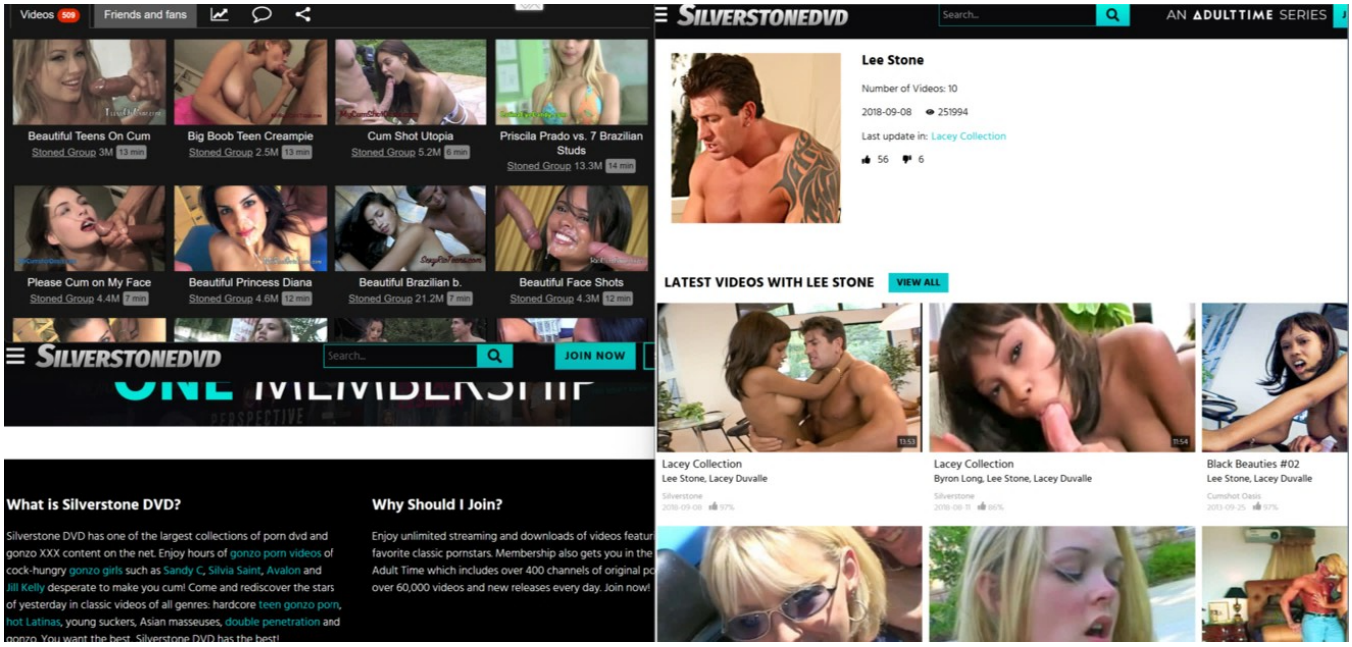
Videos 509
Friends and fans
Beautiful Teens On Cum
Stoned Group 3M 13 min
Big Boob Teen Creampie
Stoned Group 2.5M 13 min
Cum Shot Utopia
Stoned Group 5.2M 8 min
Priscila Prado vs. 7 Brazilian Studs
Stoned Group 13.3M 14 min
Please Cum on My Face
Stoned Group 4.4M 7 min
Beautiful Princess Diana
Stoned Group 4.6M 12 min
Beautiful Brazilian b.
Stoned Group 21.2M 7 min
Beautiful Face Shots
Stoned Group 4.3M 12 min
SILVERSTONEDVD
Search...
JOIN NOW
What is Silverstone DVD?
Silverstone DVD has one of the largest collections of porn dvd and gonzo XXX content on the net. Enjoy hours of gonzo porn videos of cock-hungry gonzo girls such as Sandy C, Silvia Saint, Avalon and Jill Kelly desperate to make you cum! Come and rediscover the stars of yesterday in classic videos of all genres: hardcore teen gonzo porn, hot Latinas, young suckers, Asian masseuses, double penetration and
Why Should I Join?
Enjoy unlimited streaming and downloads of videos featur
favorite classic pornstars. Membership also gets you in the
Adult Time which includes over 400 channels of original p
over 60,000 videos and new releases every day. Join now!
SILVERSTONEDVD
Search...
AN ADULTTIME SERIES
Lee Stone
Number of Videos: 10
2018-09-08 251994
Last update in: Lacey Collection
56 6
LATEST VIDEOS WITH LEE STONE
VIEW ALL
Lacey Collection
Lee Stone, Lacey Duvalle
Lacey Collection
Byron Long, Lee Stone, Lacey Duvalle
Black Beauties #02
Lee Stone, Lacey Duvalle

Videos 509 | Friends and fans

Beautiful Teens On Cum
Stoned Group 3M 13 min

Big Boob Teen Creampie
Stoned Group 2.5M 13 min

Cum Shot Utopia
Stoned Group 5.2M 6 min

Priscila Prado vs. 7 Brazilian Studs
Stoned Group 13.3M 14 min

Please Cum on My Face
Stoned Group 4.4M 7 min

Beautiful Princess Diana
Stoned Group 4.6M 12 min

Beautiful Brazilian b.
Stoned Group 21.2M 7 min

Beautiful Face Shots
Stoned Group 4.3M 12 min

SILVERSTONEDVD | Search... | JOIN NOW

ONE MEMBERSHIP

What is Silverstone DVD?

Silverstone DVD has one of the largest collections of porn dvd and gonzo XXX content on the net. Enjoy hours of gonzo porn videos of cock-hungry gonzo girls such as Sandy C, Silvia Saint, Avalon and Jill Kelly desperate to make you cum! Come and rediscover the stars of yesterday in classic videos of all genres: hardcore teen gonzo porn, hot Latinas, young suckers, Asian masseuses, double penetration and gonzo. You want the best. Silverstone DVD has the best!

Why Should I Join?

Enjoy unlimited streaming and downloads of videos featur
favorite classic pornstars. Membership also gets you in the
Adult Time which includes over 400 channels of original p
over 60,000 videos and new releases every day. Join now!

SILVERSTONEDVD | Search... | AN ADULTTIME SERIES

Lee Stone

Number of Videos: 10

2018-09-08 251994

Last update in: Lacey Collection

56 6

LATEST VIDEOS WITH LEE STONE

VIEW ALL

Lacey Collection
Lee Stone, Lacey Duvalle
Silverstone
2018-09-08 97%

Lacey Collection
Byron Long, Lee Stone, Lacey Duvalle
Silverstone
2018-08-11 86%

Black Beauties #02
Lee Stone, Lacey Duvalle
Cumshot Oasis
2013-09-25 97%

Videos 509 | Friends and fans

Beautiful Teens On Cum
Stoned Group 3M 13 min

Big Boob Teen Creampie
Stoned Group 2.5M 13 min

Cum Shot Utopia
Stoned Group 5.2M 6 min

Priscila Prado vs. 7 Brazilian Studs
Stoned Group 13.3M 14 min

Please Cum on My Face
Stoned Group 4.4M 7 min

Beautiful Princess Diana
Stoned Group 4.6M 12 min

Beautiful Brazilian b.
Stoned Group 21.2M 7 min

Beautiful Face Shots
Stoned Group 4.3M 12 min

SILVERSTONEDVD | Search... | JOIN NOW

ONE MEMBERSHIP

What is Silverstone DVD?

Silverstone DVD has one of the largest collections of porn dvd and gonzo XXX content on the net. Enjoy hours of gonzo porn videos of cock-hungry gonzo girls such as Sandy C, Silvia Saint, Avalon and Jill Kelly desperate to make you cum! Come and rediscover the stars of yesterday in classic videos of all genres: hardcore teen gonzo porn, hot Latinas, young suckers, Asian masseuses, double penetration and gonzo. You want the best. Silverstone DVD has the best!

Why Should I Join?

Enjoy unlimited streaming and downloads of videos featur
favorite classic pornstars. Membership also gets you in the
Adult Time which includes over 400 channels of original p
over 60,000 videos and new releases every day. Join now!

SILVERSTONEDVD | Search... | AN ADULTTIME SERIES

Lee Stone

Number of Videos: 10

2018-09-08 251994

Last update in: Lacey Collection

56 6

LATEST VIDEOS WITH LEE STONE

VIEW ALL

Lacey Collection
Lee Stone, Lacey Duvalle
Silverstone
2018-09-08 97%

Lacey Collection
Byron Long, Lee Stone, Lacey Duvalle
Silverstone
2018-08-11 86%

Black Beauties #02
Lee Stone, Lacey Duvalle
Cumshot Oasis
2013-09-25 97%

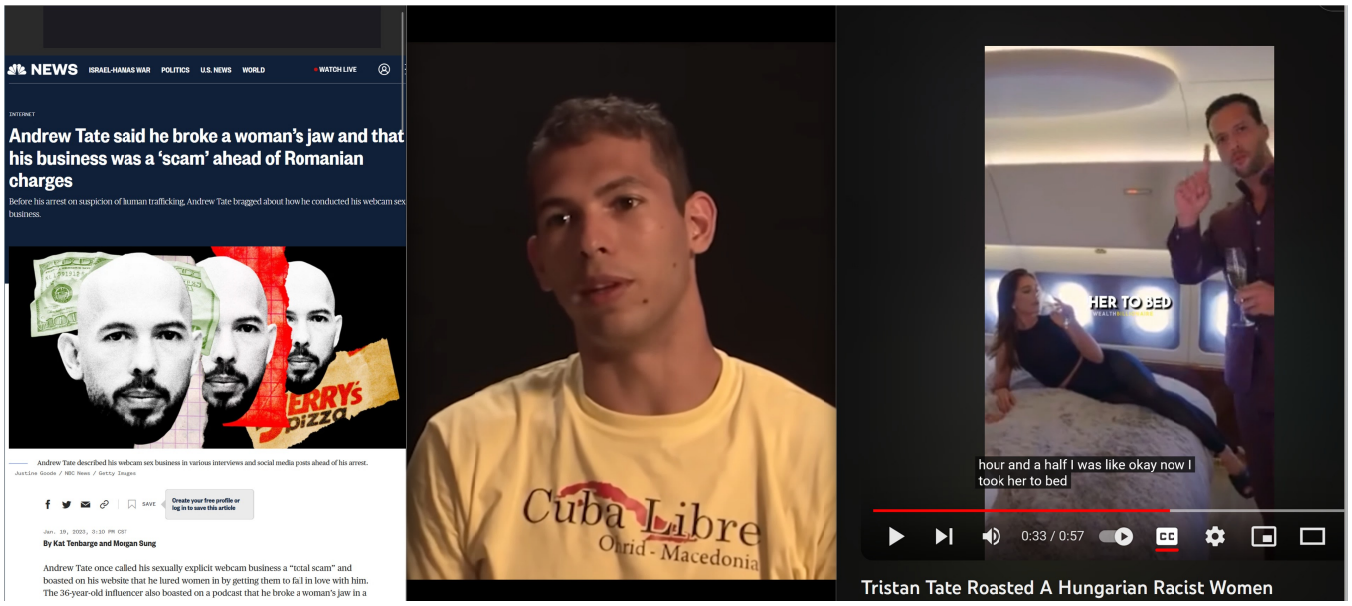
NEWS
ISRAEL-HAMAS WAR
POLITICS
U.S. NEWS
WORLD
WATCH LIVE
INTERNET
Andrew Tate said he broke a woman's jaw and that his business was a 'scam' ahead of Romanian charges
Before his arrest on suspicion of human trafficking, Andrew Tate bragged about how he conducted his webcam sex business.
Andrew Tate described his webcam sex business in various interviews and social media posts ahead of his arrest.
Justine Goode / NBC News / Getty Images
SAVE
Create your free profile or log in to save this article
Jan. 19, 2023, 3:10 PM CST
By Kat Tenbarge and Morgan Sung
Andrew Tate once called his sexually explicit webcam business a "total scam" and boasted on his website that he lured women in by getting them to fall in love with him. The 36-year-old influencer also boasted on a podcast that he broke a woman's jaw in a
Cuba Libre
Ohrid - Macedonia
HER TO BED
hour and a half I was like okay now I took her to bed
0:33 / 0:57
Tristan Tate Roasted A Hungarian Racist Women

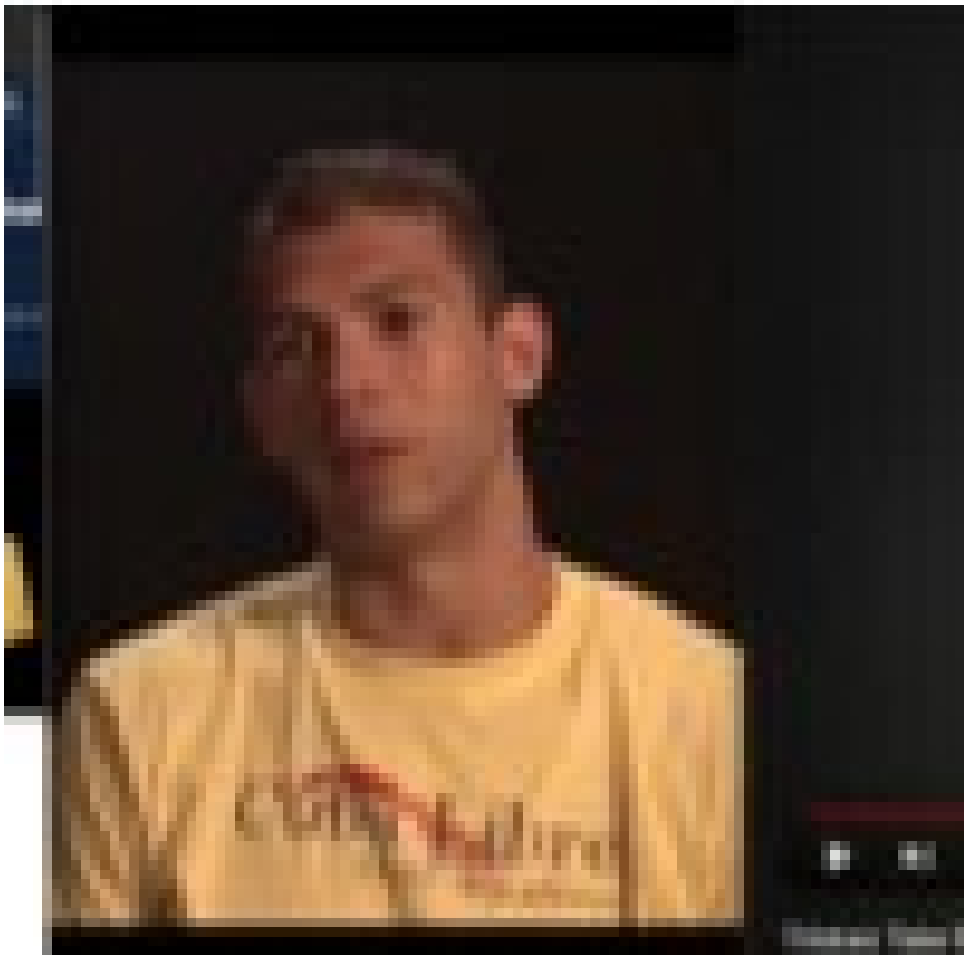

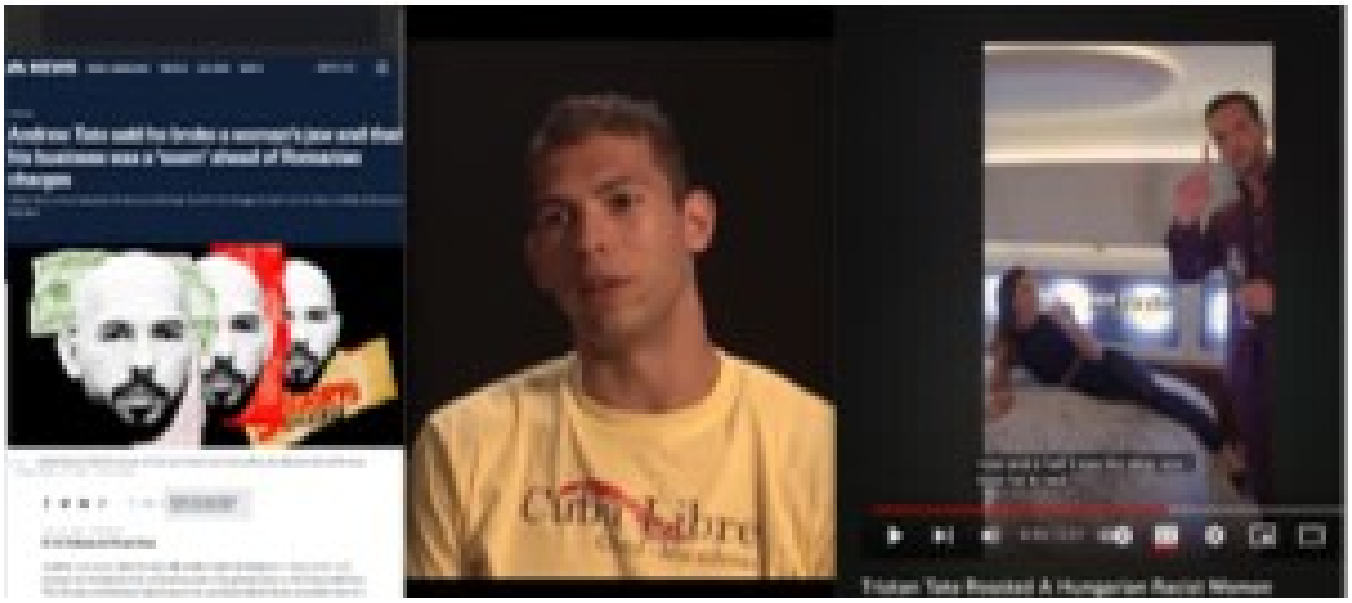
Tristan Tate Roasted A Hungarian Racist Woman

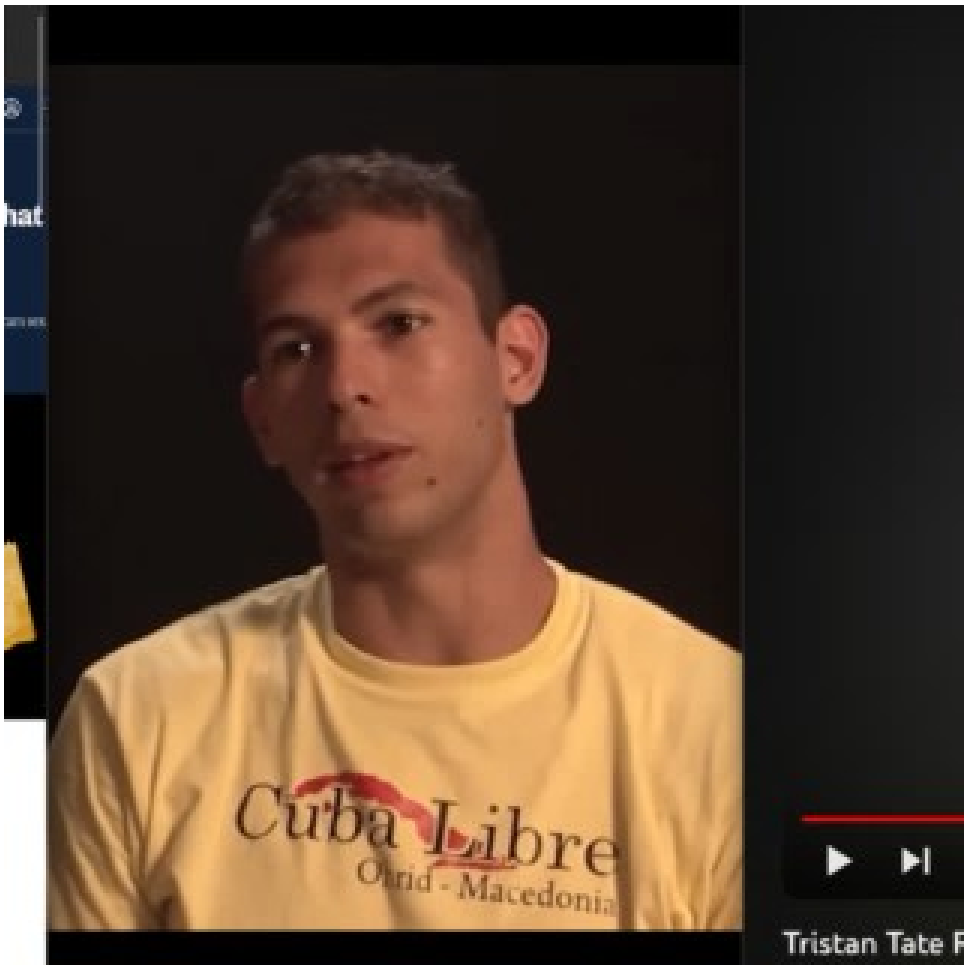
Cuba Libre
Ohrid - Macedonia
Tristan Tate R

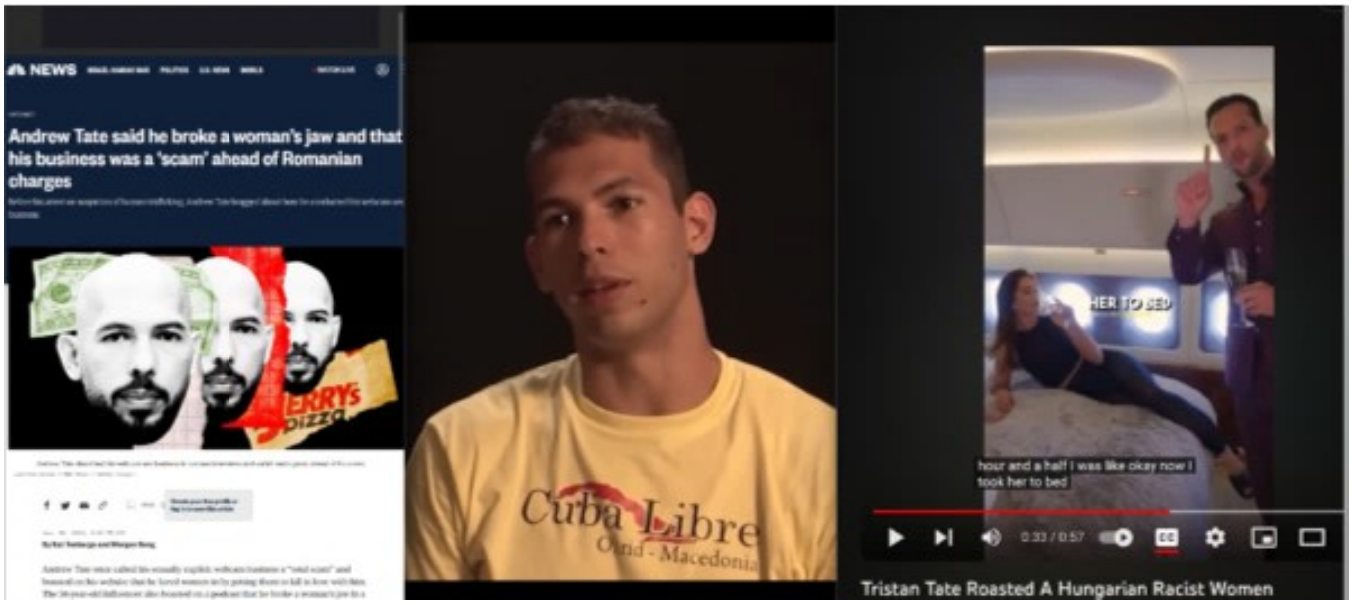
NEWS
Andrew Tate said he broke a woman's jaw and that his business was a 'scam' ahead of Romanian charges
Cuba Libre
Ohrid - Macedonia
hour and a half I was like okay now I took her to bed
0:33 / 0:57
Tristan Tate Roasted A Hungarian Racist Women

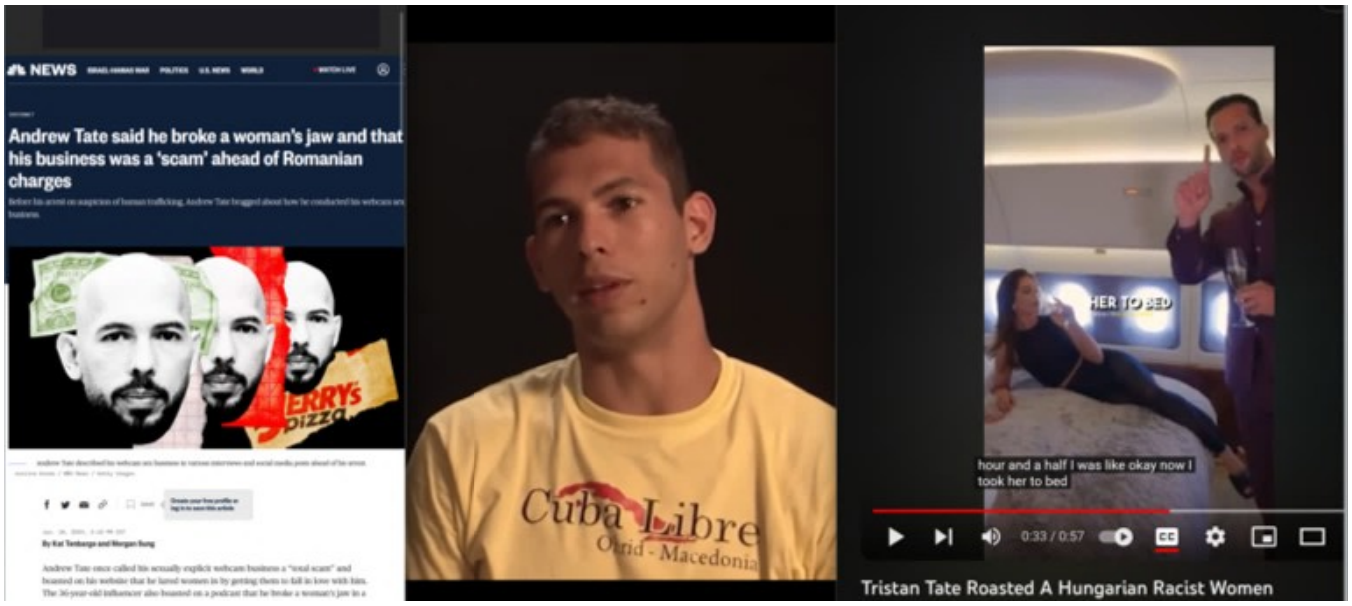
NEWS
Andrew Tate said he broke a woman's jaw and that his business was a 'scam' ahead of Romanian charges
Cuba Libre
Ohrid - Macedonia
HER TO BED
hour and a half I was like okay now I took her to bed
0:33 / 0:57
Tristan Tate Roasted A Hungarian Racist Women

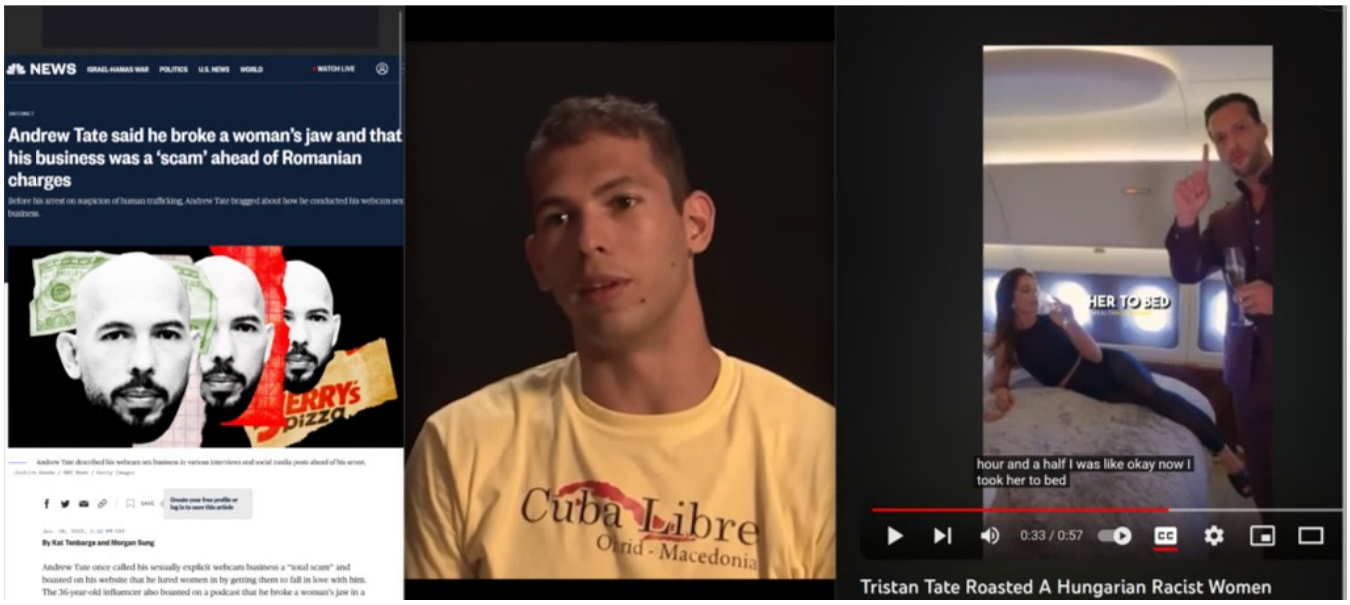
NEWS
Andrew Tate said he broke a woman's jaw and that his business was a 'scam' ahead of Romanian charges
Cuba Libre
Ohrid - Macedonia
HER TO BED
hour and a half I was like okay now I took her to bed
0:33 / 0:57
Tristan Tate Roasted A Hungarian Racist Women

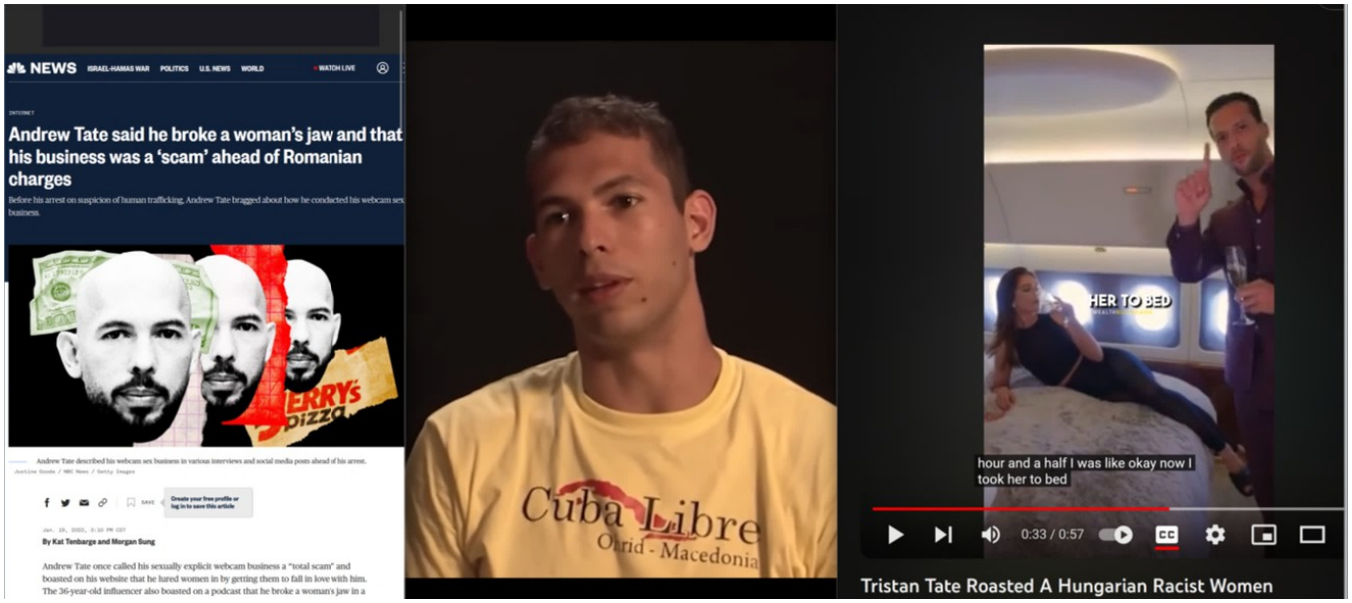
NEWS
ISRAEL-HAMAS WAR
POLITICS
U.S. NEWS
WORLD
WATCH LIVE
INTERNET
Andrew Tate said he broke a woman's jaw and that his business was a 'scam' ahead of Romanian charges
Before his arrest on suspicion of human trafficking, Andrew Tate bragged about how he conducted his webcam sex business.
Andrew Tate described his webcam sex business in various interviews and social media posts ahead of his arrest.
Justine Goode / NBC News / Getty Images
SAVE
Create your free profile or log in to save this article
Jan. 18, 2023, 3:10 PM CST
By Kat Tenbarge and Morgan Sung
Andrew Tate once called his sexually explicit webcam business a "total scam" and boasted on his website that he lured women in by getting them to fall in love with him. The 36-year-old influencer also boasted on a podcast that he broke a woman's jaw in a
Cuba Libre
Ohrid - Macedonia
HER TO BED
hour and a half I was like okay now I took her to bed
0:33 / 0:57
Tristan Tate Roasted A Hungarian Racist Women

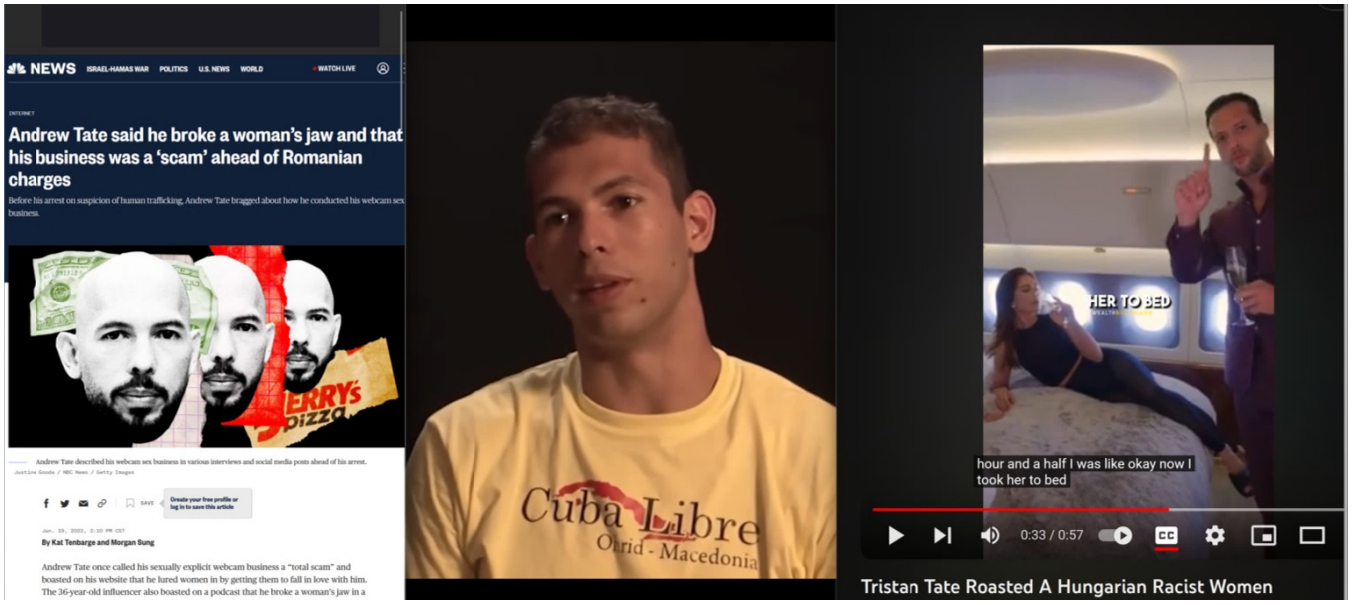
NEWS
ISRAEL-HAMAS WAR
POLITICS
U.S. NEWS
WORLD
WATCH LIVE
INTERNET
Andrew Tate said he broke a woman's jaw and that his business was a 'scam' ahead of Romanian charges
Before his arrest on suspicion of human trafficking, Andrew Tate bragged about how he conducted his webcam sex business.
Andrew Tate described his webcam sex business in various interviews and social media posts ahead of his arrest.
Justine Goode / NBC News / Getty Images
SAVE
Create your free profile or log in to save this article
Jan. 18, 2023, 3:10 PM CST
By Kat Tenbarge and Morgan Sung
Andrew Tate once called his sexually explicit webcam business a "total scam" and boasted on his website that he lured women in by getting them to fall in love with him. The 36-year-old influencer also boasted on a podcast that he broke a woman's jaw in a
Cuba Libre
Ohrid - Macedonia
HER TO BED
hour and a half I was like okay now I took her to bed
0:33 / 0:57
Tristan Tate Roasted A Hungarian Racist Women

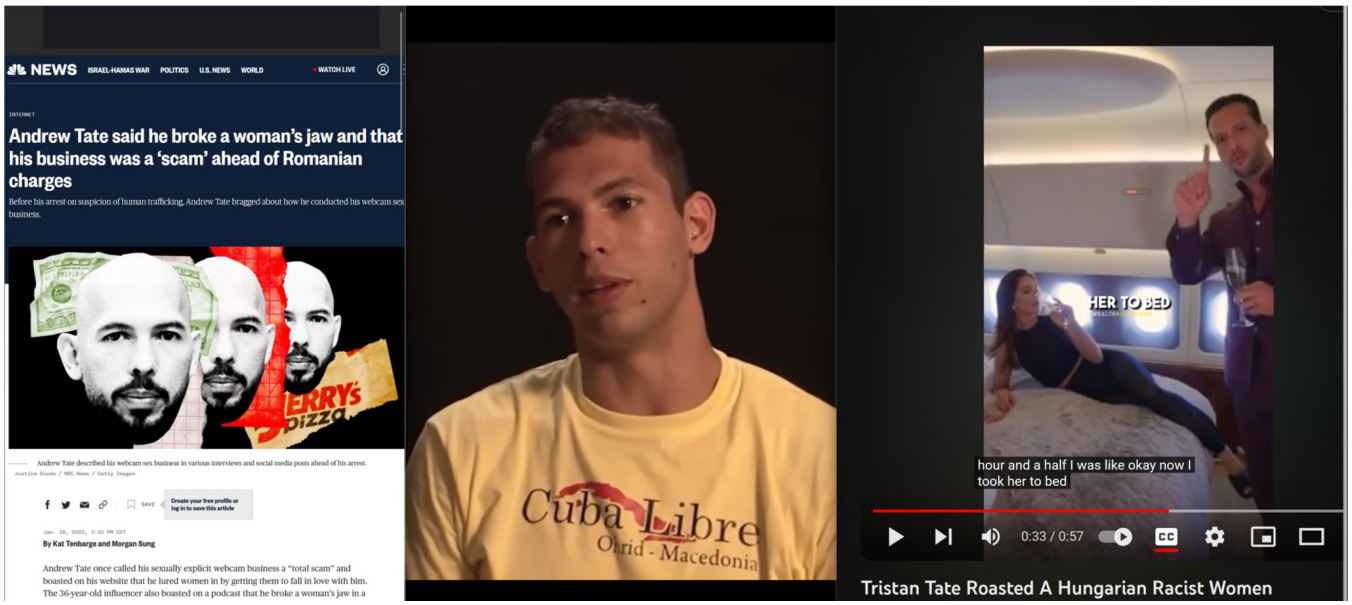
NEWS
ISRAEL-HAMAS WAR
POLITICS
U.S. NEWS
WORLD
WATCH LIVE
INTERNET
Andrew Tate said he broke a woman's jaw and that his business was a 'scam' ahead of Romanian charges
Before his arrest on suspicion of human trafficking, Andrew Tate bragged about how he conducted his webcam sex business.
Andrew Tate described his webcam sex business in various interviews and social media posts ahead of his arrest.
Justine Goode / NBC News / Getty Images
SAVE
Create your free profile or log in to save this article
Jan. 19, 2023, 3:10 PM CST
By Kat Tenbarge and Morgan Sung
Andrew Tate once called his sexually explicit webcam business a "total scam" and boasted on his website that he lured women in by getting them to fall in love with him. The 36-year-old influencer also boasted on a podcast that he broke a woman's jaw in a
Cuba Libre
Ohrid - Macedonia
HER TO BED
hour and a half I was like okay now I took her to bed
0:33 / 0:57
Tristan Tate Roasted A Hungarian Racist Women

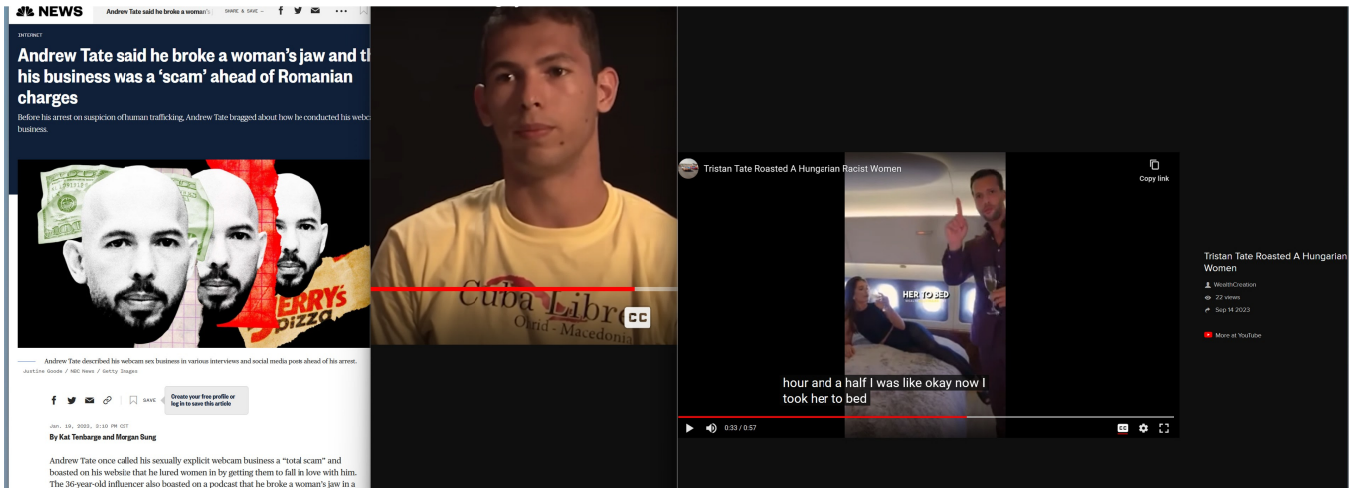
NEWS
Andrew Tate said he broke a woman's
SHARE & SAVE
INTERNET
Andrew Tate said he broke a woman's jaw and th his business was a 'scam' ahead of Romanian charges
Before his arrest on suspicion of human trafficking, Andrew Tate bragged about how he conducted his webc business.
Andrew Tate described his webcam sex business in various interviews and social media posts ahead of his arrest.
Justine Goode / NBC News / Getty Images
SAVE
Create your free profile or log in to save this article
Jan. 19, 2023, 3:10 PM CST
By Kat Tenbarge and Morgan Sung
Andrew Tate once called his sexually explicit webcam business a "total scam" and boasted on his website that he lured women in by getting them to fall in love with him. The 36-year-old influencer also boasted on a podcast that he broke a woman's jaw in a
Cuba Libre
Ohrid - Macedonia
Tristan Tate Roasted A Hungarian Racist Women
Copy link
HER TO BED
hour and a half I was like okay now I took her to bed
0:33 / 0:57
Tristan Tate Roasted A Hungarian Women
WealthCreation
22 views
Sep 14 2023
More at YouTube

NEWS

Andrew Tate said he broke a woman's

SHARE & SAVE

INTERNET

Andrew Tate said he broke a woman's jaw and th his business was a 'scam' ahead of Romanian charges

Before his arrest on suspicion of human trafficking, Andrew Tate bragged about how he conducted his webc business.

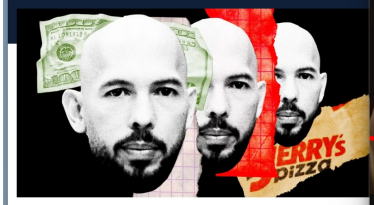

Andrew Tate described his webcam sex business in various interviews and social media posts ahead of his arrest.

Justine Goode / NBC News / Getty Images

SAVE

Create your free profile or log in to save this article

Jan. 19, 2023, 3:10 PM GMT

By Kat Tenbarge and Morgan Sung

Andrew Tate once called his sexually explicit webcam business a "total scam" and boasted on his website that he lured women in by getting them to fall in love with him. The 36-year-old influencer also boasted on a podcast that he broke a woman's jaw in a bar fight and "got away with it."

Those are just some of the details found in an NBC News review of Tate's media appearances, website records and archives of his Instagram and YouTube accounts following his December arrest in Bucharest, Romania where he lives.

Romanian authorities arrested him, his brother and two women on suspicion of human trafficking, rape and forming an organized crime group, according to Reuters. Tate has denied the claims, and all four have contested their continued detention.

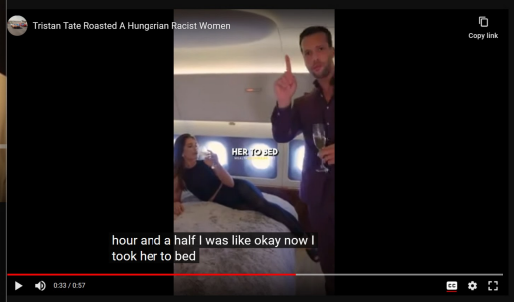

Tristan Tate Roasted A Hungarian Women

WealthCreation

22 views

Sep 14 2023

More at YouTube

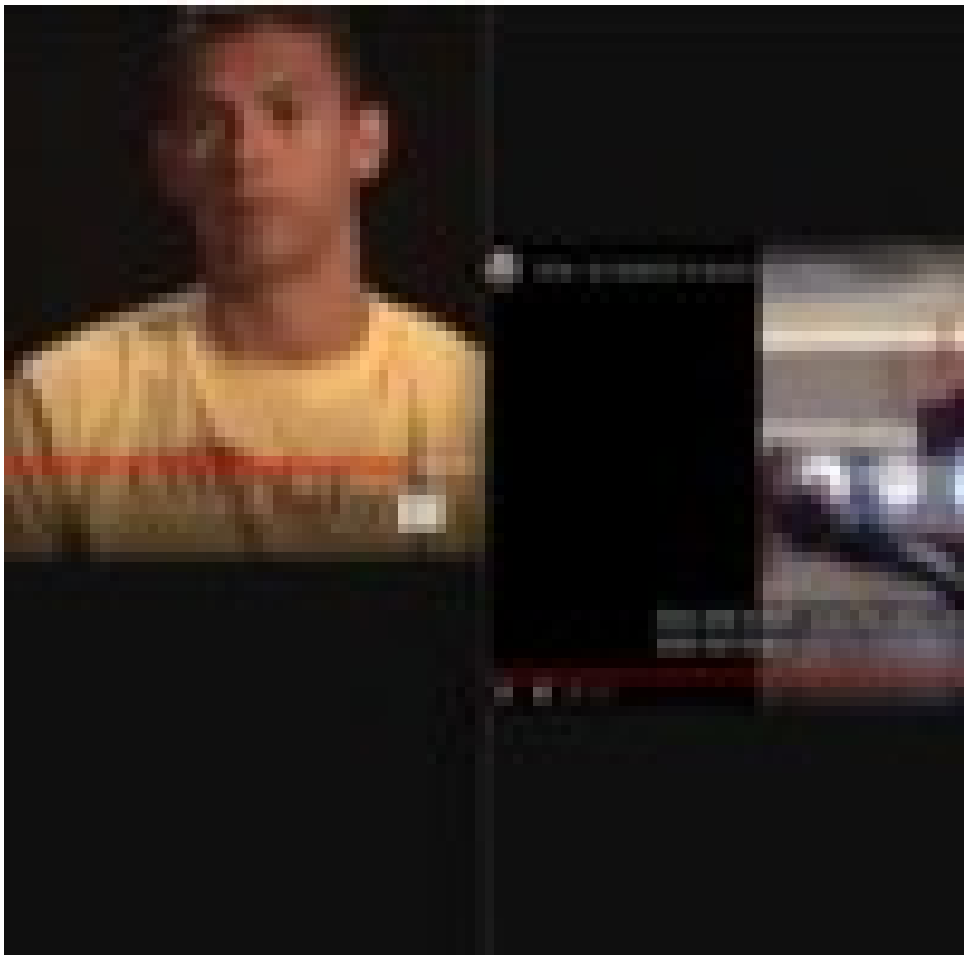

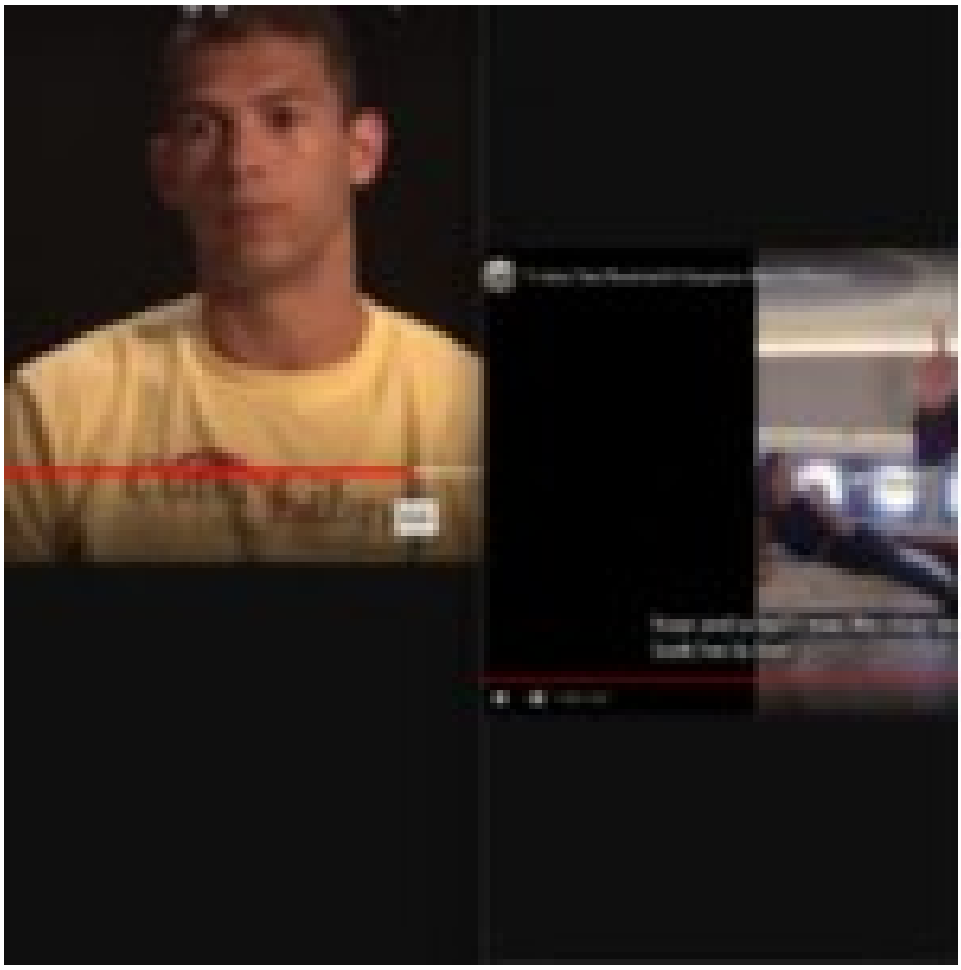

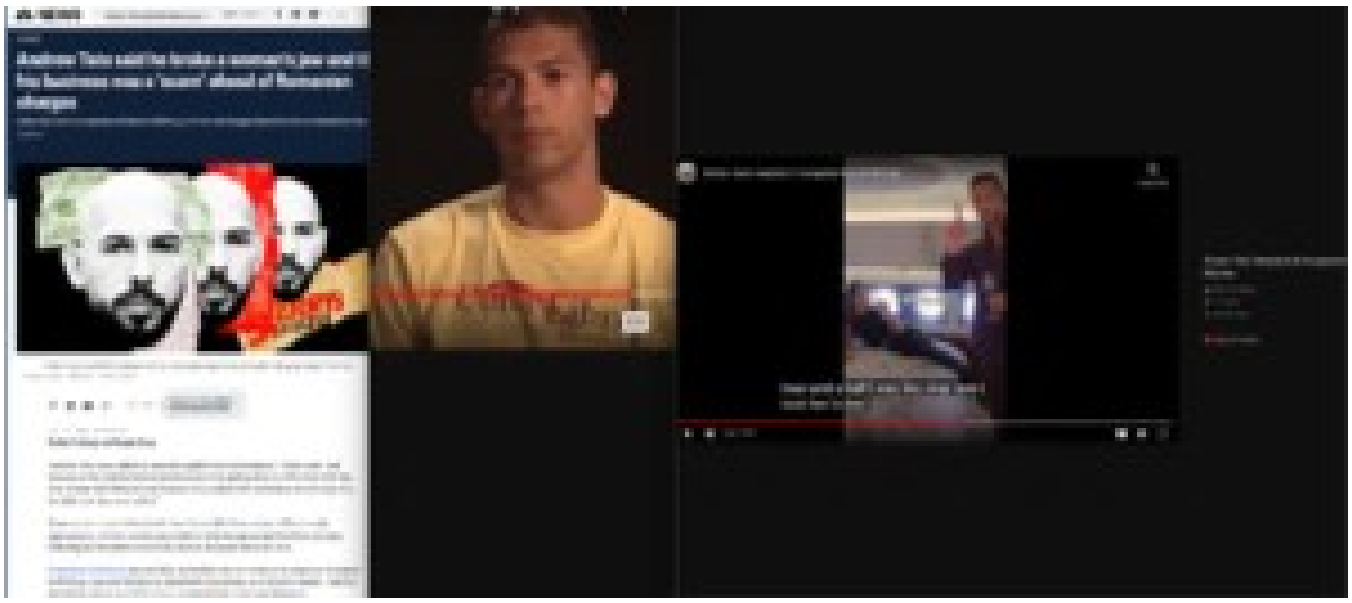

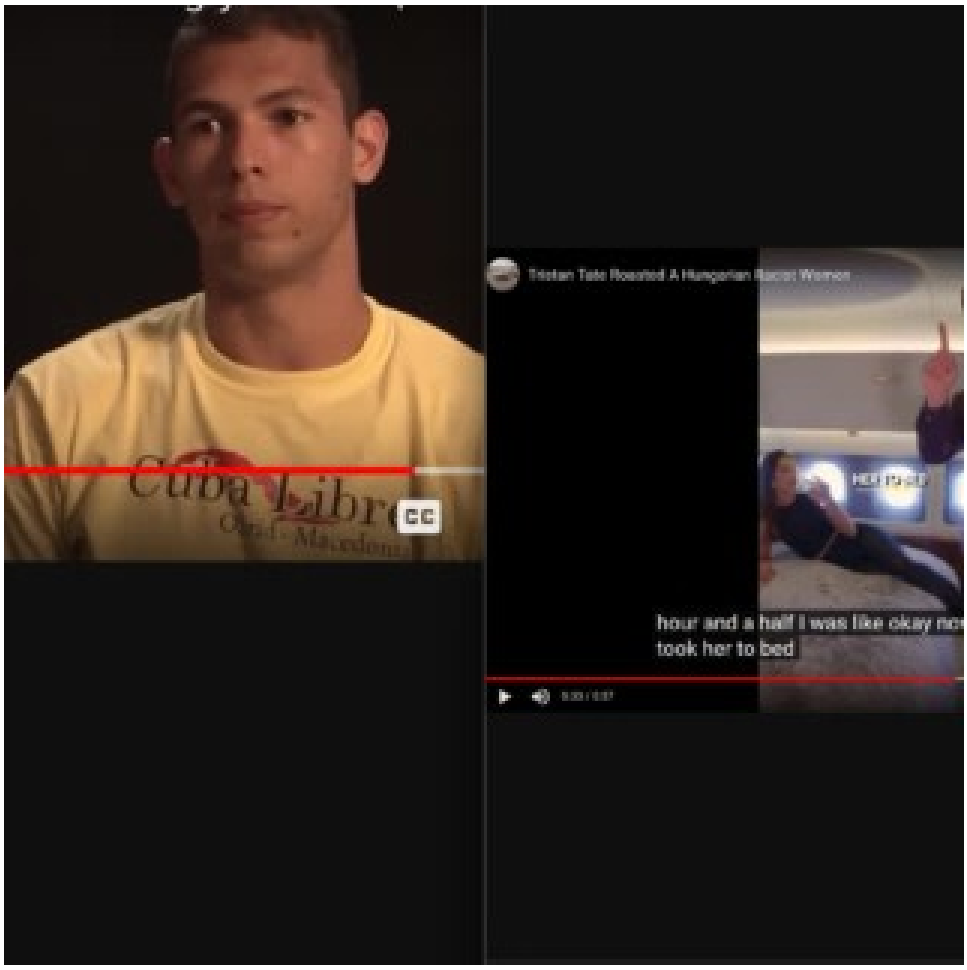
Tristan Tate Roasted A Hungarian Racist Women
hour and a half I was like okay no
took her to bed

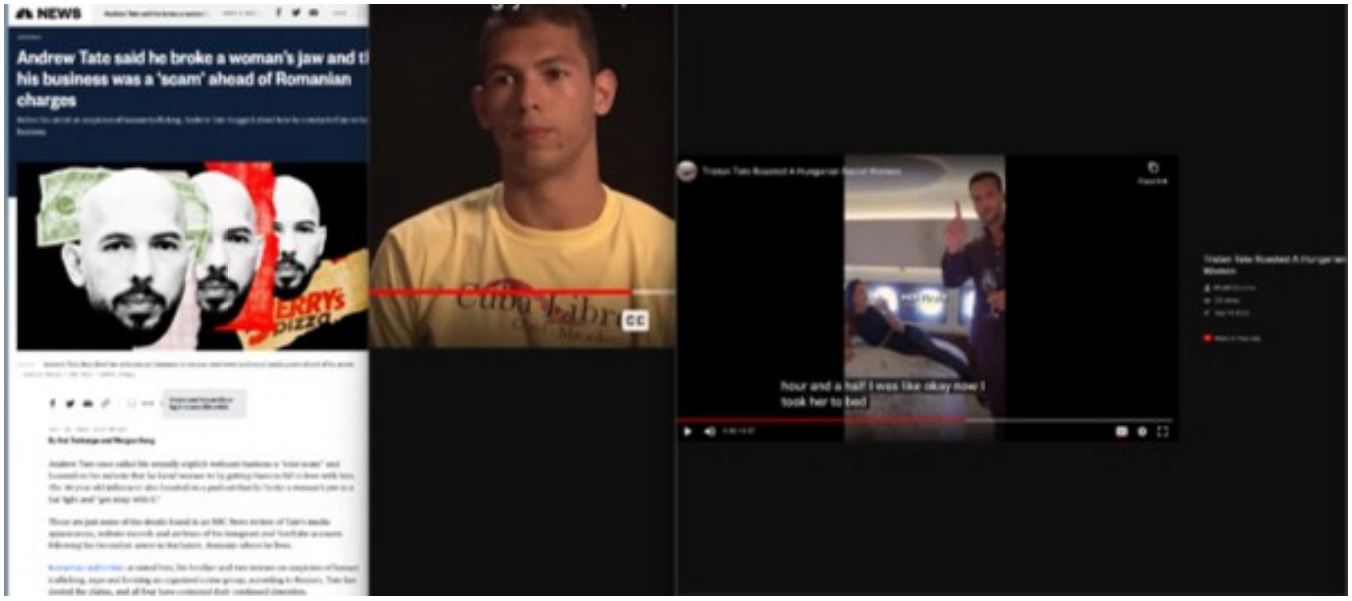
NEWS
Andrew Tate said he broke a woman's jaw and t
his business was a 'scam' ahead of Romanian
charges
hour and a half I was like okay now I
took her to bed

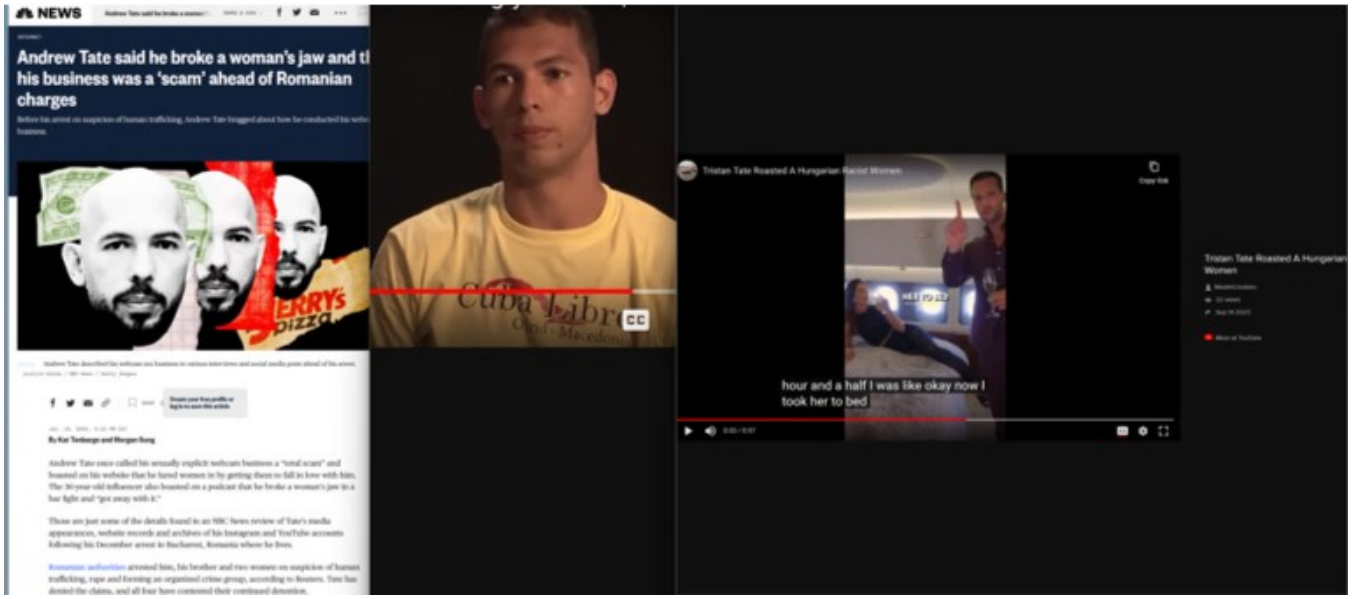
NEWS
Andrew Tate said he broke a woman's jaw and t
his business was a 'scam' ahead of Romanian
charges
Before his arrest on suspicion of human trafficking, Andrew Tate bragged about how he conducted his webc
business.
By Kat Tenbarge and Morgan Sung
Andrew Tate once called his sexually explicit webcam business a "total scam" and
boasted on his website that he lured women in by getting them to fall in love with him.
The 36-year-old influencer also boasted on a podcast that he broke a woman's jaw in a
bar fight and "got away with it."
Those are just some of the details found in an NBC News review of Tate's media
appearances, website records and archives of his Instagram and YouTube accounts
following his December arrest in Bucharest, Romania where he lives.
Romanian authorities arrested him, his brother and two women on suspicion of human
trafficking, rape and forming an organized crime group, according to Reuters. Tate has
denied the claims, and all four have contested their continued detention.
Cuba Libre
Ohrid - Macedonia
CC
Tristan Tate Roasted A Hungarian Racist Women
Copy link
HER TO BED
hour and a half I was like okay now I
took her to bed
Tristan Tate Roasted A Hungarian
Women

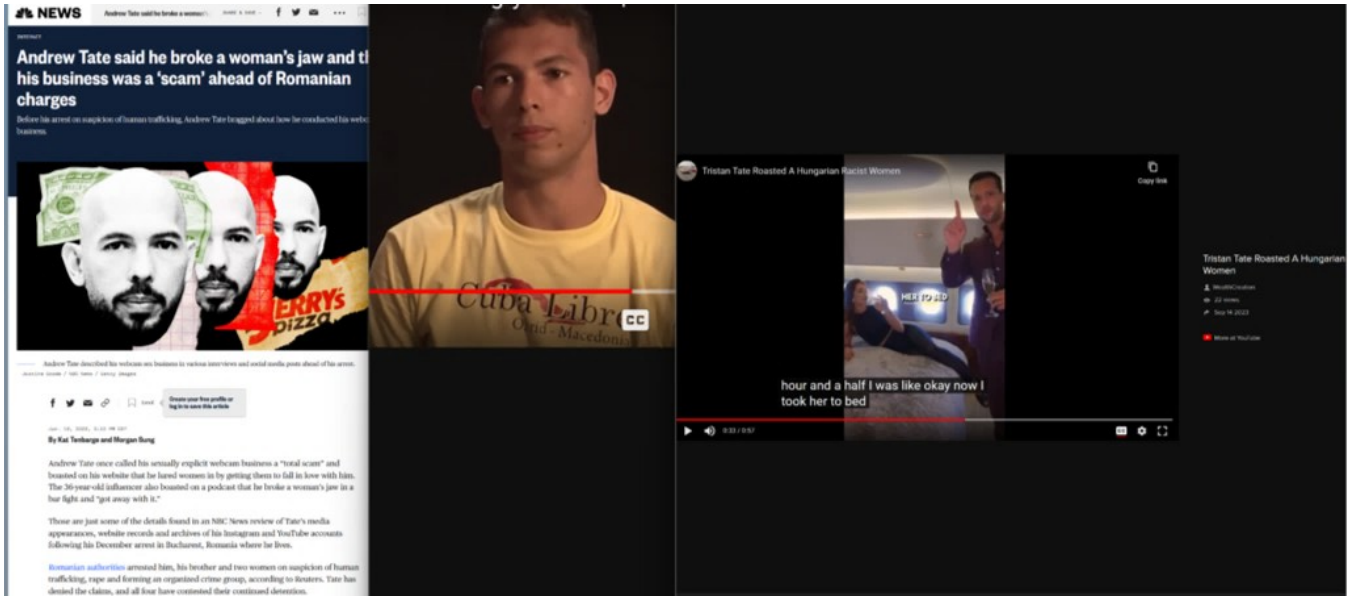
NEWS
Andrew Tate said he broke a woman's jaw and t
his business was a 'scam' ahead of Romanian
charges
Before his arrest on suspicion of human trafficking, Andrew Tate bragged about how he conducted his webc
business.
By Kat Tenbarge and Morgan Sung
Andrew Tate once called his sexually explicit webcam business a "total scam" and
boasted on his website that he lured women in by getting them to fall in love with him.
The 36-year-old influencer also boasted on a podcast that he broke a woman's jaw in a
bar fight and "got away with it."
Those are just some of the details found in an NBC News review of Tate's media
appearances, website records and archives of his Instagram and YouTube accounts
following his December arrest in Bucharest, Romania where he lives.
Romanian authorities arrested him, his brother and two women on suspicion of human
trafficking, rape and forming an organized crime group, according to Reuters. Tate has
denied the claims, and all four have contested their continued detention.
Cuba Libre
Ohrid - Macedonia
CC
Tristan Tate Roasted A Hungarian Racist Women
Copy link
HER TO BED
hour and a half I was like okay now I
took her to bed
Tristan Tate Roasted A Hungarian
Women

NEWS

Andrew Tate said he broke a woman's jaw and t
his business was a 'scam' ahead of Romanian
charges

Before his arrest on suspicion of human trafficking, Andrew Tate bragged about how he conducted his webc
business.

Andrew Tate described his webcam sex business in various interviews and social media posts ahead of his arrest.
JustLive Goods / NBC News / Getty Images

By Kat Tenbarge and Morgan Sung

Andrew Tate once called his sexually explicit webcam business a "total scam" and boasted on his website that he lured women in by getting them to fall in love with him. The 36-year-old influencer also boasted on a podcast that he broke a woman's jaw in a bar fight and "got away with it."

Those are just some of the details found in an NBC News review of Tate's media appearances, website records and archives of his Instagram and YouTube accounts following his December arrest in Bucharest, Romania where he lives.

Romanian authorities arrested him, his brother and two women on suspicion of human trafficking, rape and forming an organized crime group, according to Reuters. Tate has denied the claims, and all four have contested their continued detention.

NEWS

Andrew Tate said he broke a woman's jaw and t
his business was a 'scam' ahead of Romanian
charges

Before his arrest on suspicion of human trafficking, Andrew Tate bragged about how he conducted his webc
business.

Andrew Tate described his webcam sex business in various interviews and social media posts ahead of his arrest.
JustLive Goods / NBC News / Getty Images

By Kat Tenbarge and Morgan Sung

Andrew Tate once called his sexually explicit webcam business a "total scam" and boasted on his website that he lured women in by getting them to fall in love with him. The 36-year-old influencer also boasted on a podcast that he broke a woman's jaw in a bar fight and "got away with it."

Those are just some of the details found in an NBC News review of Tate's media appearances, website records and archives of his Instagram and YouTube accounts following his December arrest in Bucharest, Romania where he lives.

Romanian authorities arrested him, his brother and two women on suspicion of human trafficking, rape and forming an organized crime group, according to Reuters. Tate has denied the claims, and all four have contested their continued detention.

NEWS

Andrew Tate said he broke a woman's

SHARE & SAVE

INTERNET

Andrew Tate said he broke a woman's jaw and t his business was a 'scam' ahead of Romanian charges

Before his arrest on suspicion of human trafficking, Andrew Tate bragged about how he conducted his webc business.

Andrew Tate described his webcam sex business in various interviews and social media posts ahead of his arrest.

Justine Goode / NBC News / Getty Images

SAVE

Create your free profile or log in to save this article

Jan. 18, 2023, 2:10 PM CST

By Kat Tenbarge and Morgan Sung

Andrew Tate once called his sexually explicit webcam business a "total scam" and boasted on his website that he lured women in by getting them to fall in love with him. The 36-year-old influencer also boasted on a podcast that he broke a woman's jaw in a bar fight and "got away with it."

Those are just some of the details found in an NBC News review of Tate's media appearances, website records and archives of his Instagram and YouTube accounts following his December arrest in Bucharest, Romania where he lives.

Romanian authorities arrested him, his brother and two women on suspicion of human trafficking, rape and forming an organized crime group, according to Reuters. Tate has denied the claims, and all four have contested their continued detention.

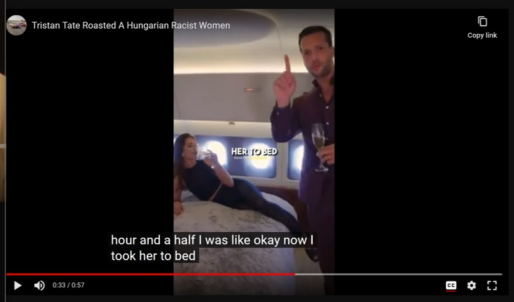

Tristan Tate Roasted A Hungarian Women

WealthCreation

22 views

Sep 14 2023

More at YouTube

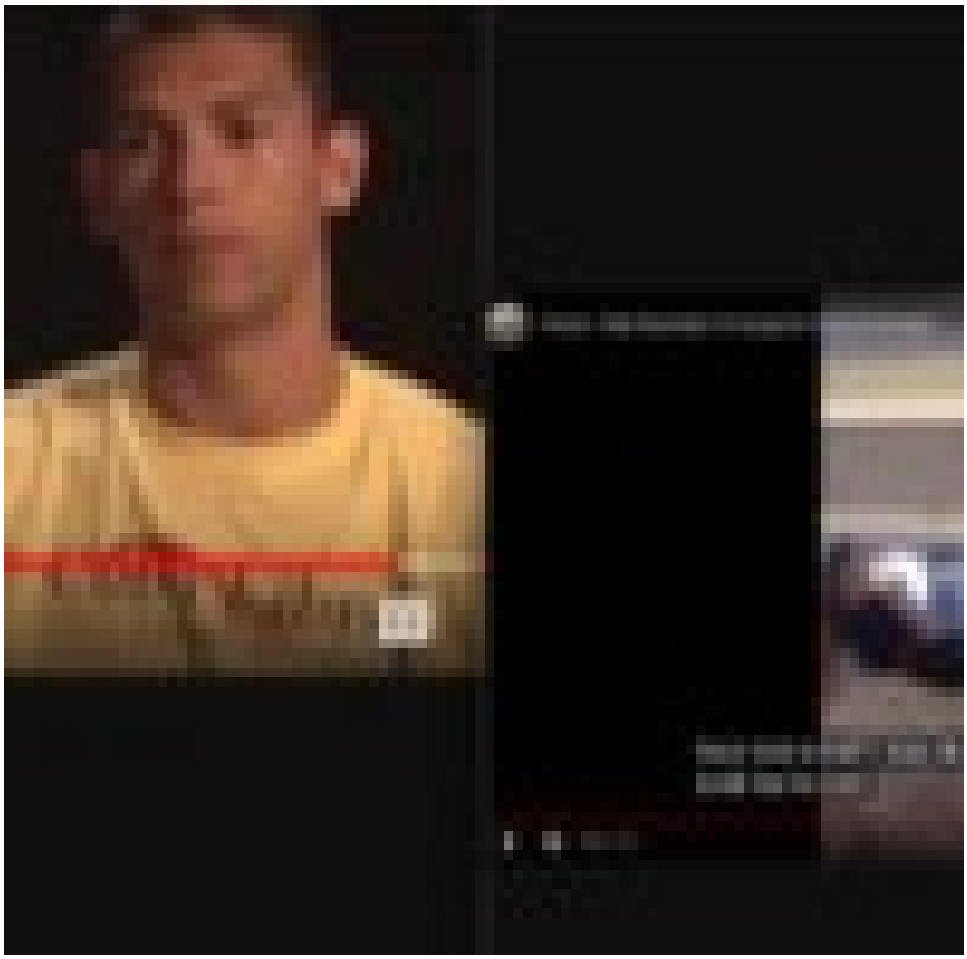

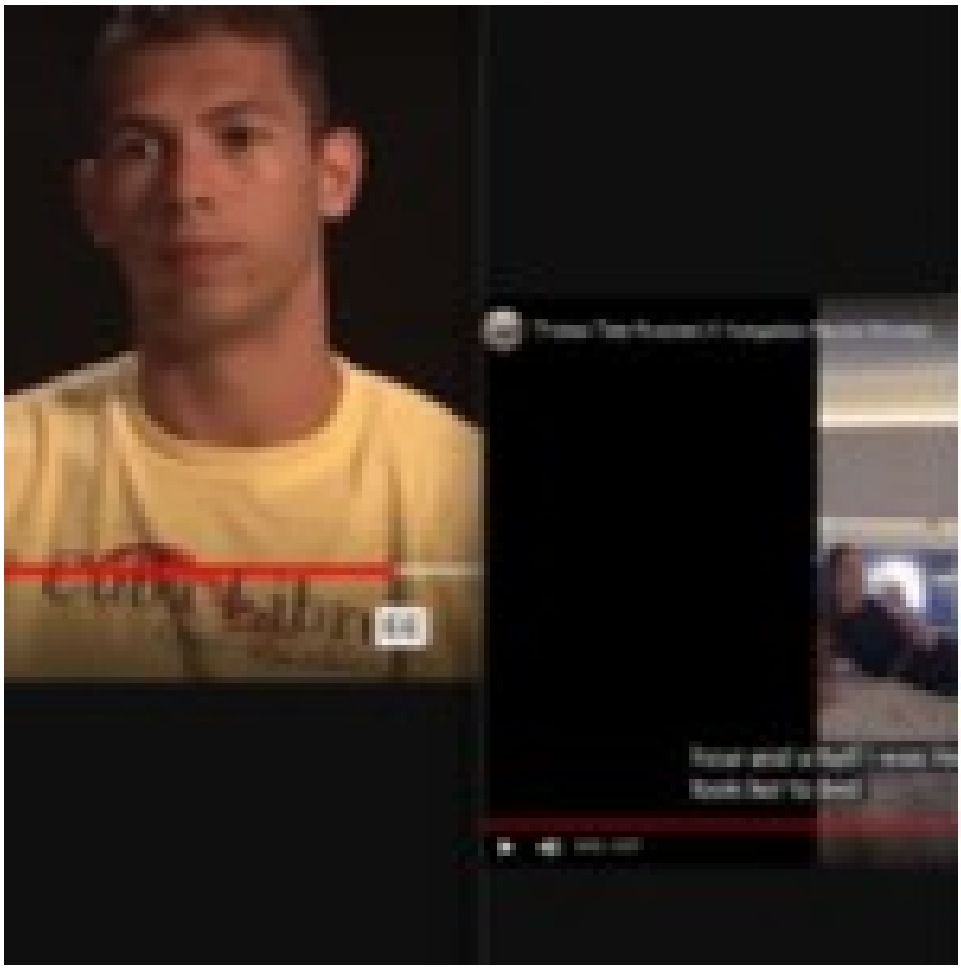

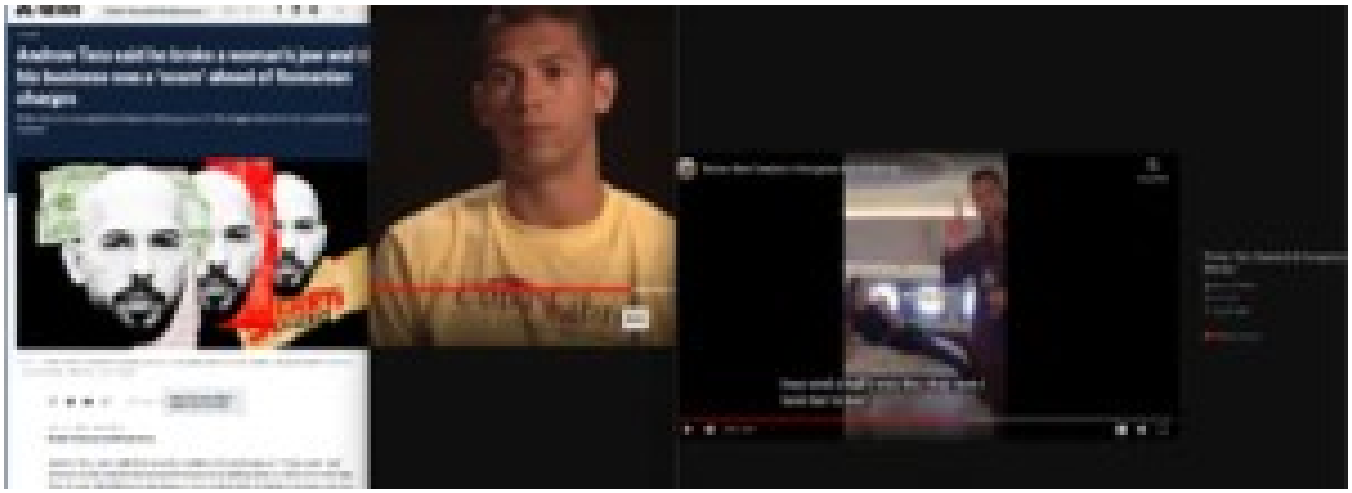

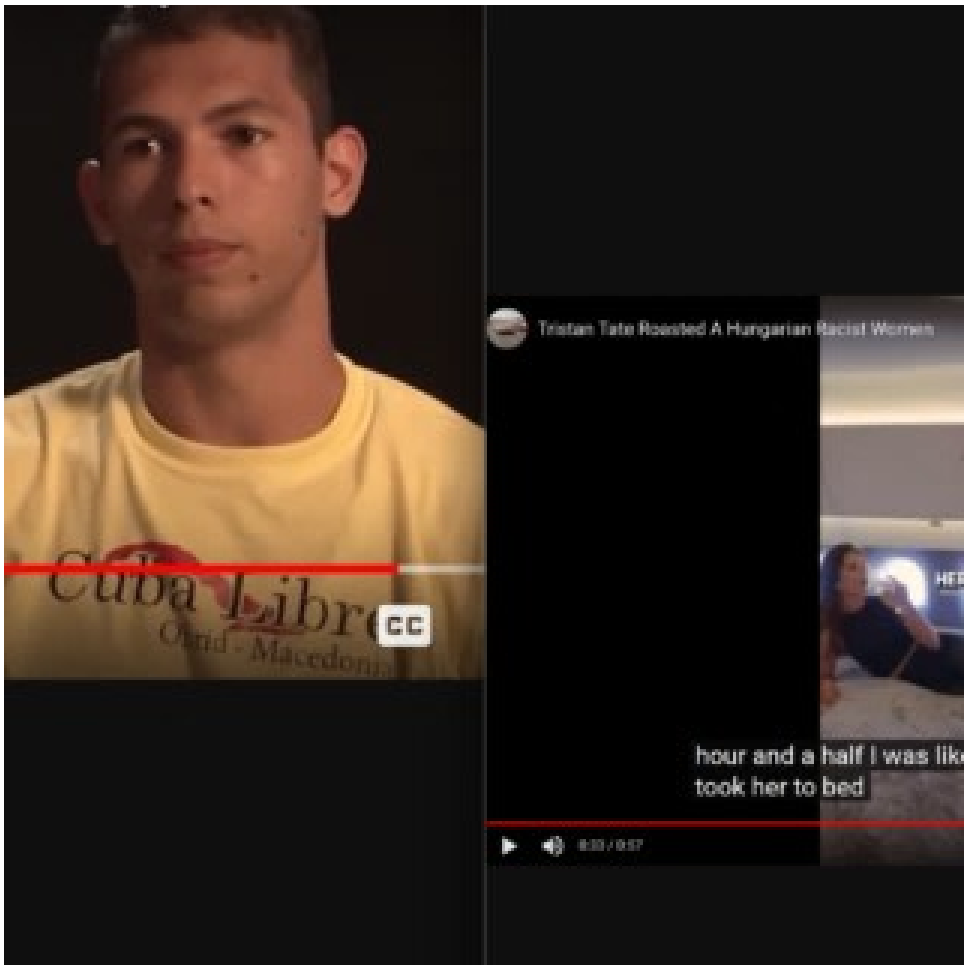
Tristan Tate Roasted A Hungarian Racist Women
hour and a half I was like
took her to bed
0:10 / 0:57

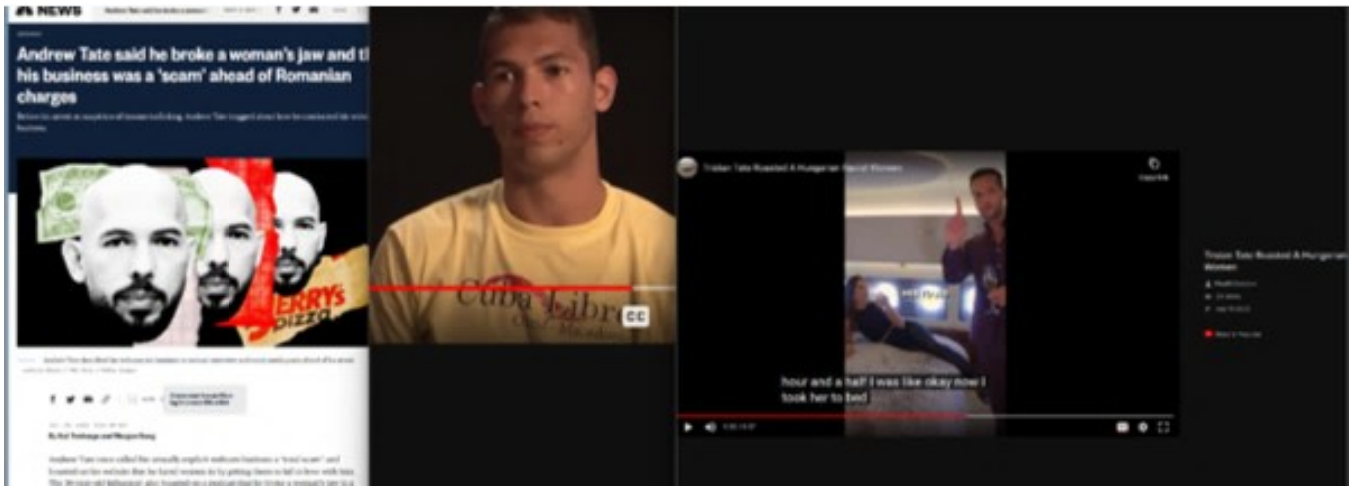
NEWS
Andrew Tate said he broke a woman's jaw and t
his business was a 'scam' ahead of Romanian
charges
hour and a half I was like okay now I
took her to bed

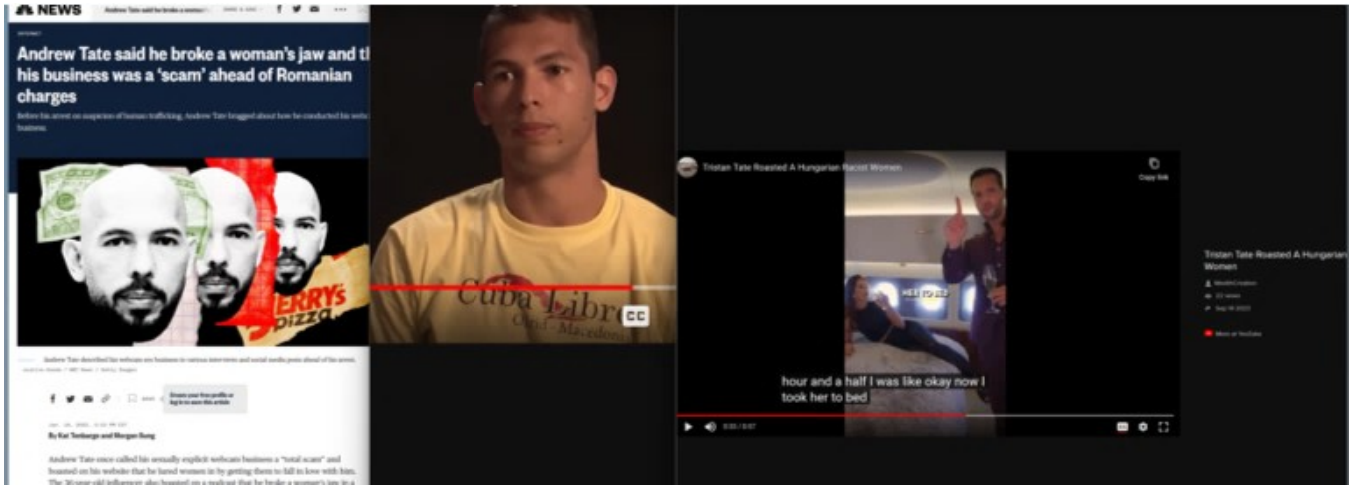
NEWS
Andrew Tate said he broke a woman's jaw and t
his business was a 'scam' ahead of Romanian
charges
By Kat Tenbarge and Morgan Sung
Andrew Tate once called his sexually explicit webcam business a "total scam" and
boasted on his website that he lured women in by getting them to fall in love with him.
Tristan Tate Roasted A Hungarian Racist Women
Copy link
HER TO BED
hour and a half I was like okay now I
took her to bed
Tristan Tate Roasted A Hungarian
Women

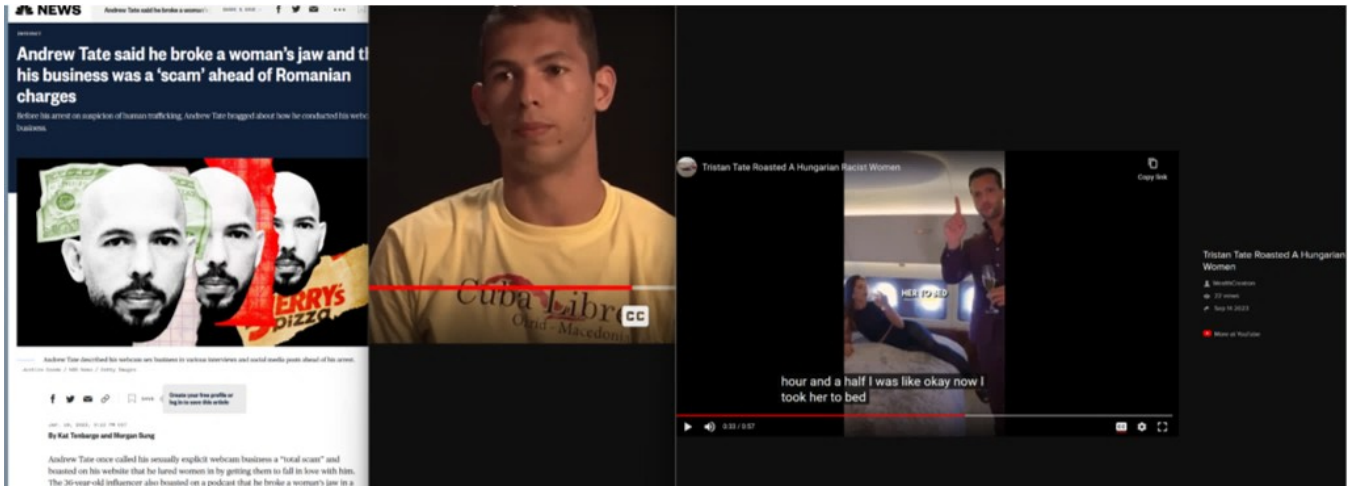
NEWS
Andrew Tate said he broke a woman's jaw and t
his business was a 'scam' ahead of Romanian
charges
By Kat Tenbarge and Morgan Sung
Andrew Tate once called his sexually explicit webcam business a "total scam" and
boasted on his website that he lured women in by getting them to fall in love with him.
Tristan Tate Roasted A Hungarian Racist Women
Copy link
HER TO BED
hour and a half I was like okay now I
took her to bed
Tristan Tate Roasted A Hungarian
Women

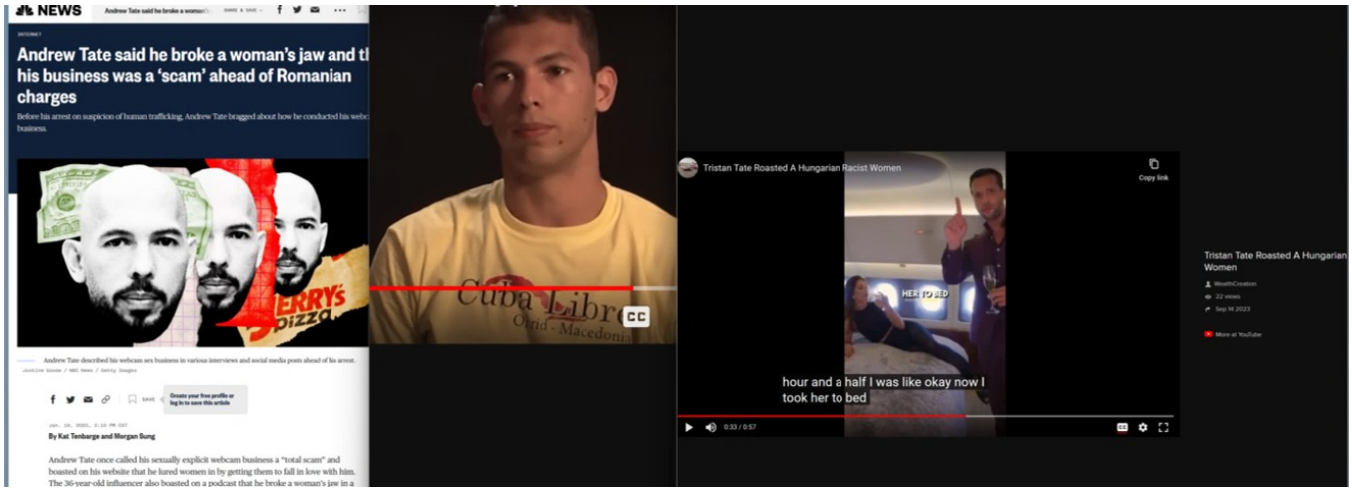
NEWS
Andrew Tate said he broke a woman's jaw and t
his business was a 'scam' ahead of Romanian
charges
Before his arrest on suspicion of human trafficking, Andrew Tate bragged about how he conducted his webc
business.
Andrew Tate described his webcam sex business in various interviews and social media posts ahead of his arrest.
By Kat Tenbarge and Morgan Sung
Andrew Tate once called his sexually explicit webcam business a "total scam" and
boasted on his website that he lured women in by getting them to fall in love with him.
The 36-year-old influencer also boasted on a podcast that he broke a woman's jaw in a
Tristan Tate Roasted A Hungarian Racist Women
Copy link
HER TO BED
hour and a half I was like okay now I
took her to bed
0:33 / 0:57
Tristan Tate Roasted A Hungarian
Women
WealthCreation
22 views
Sep 14 2023
More at YouTube

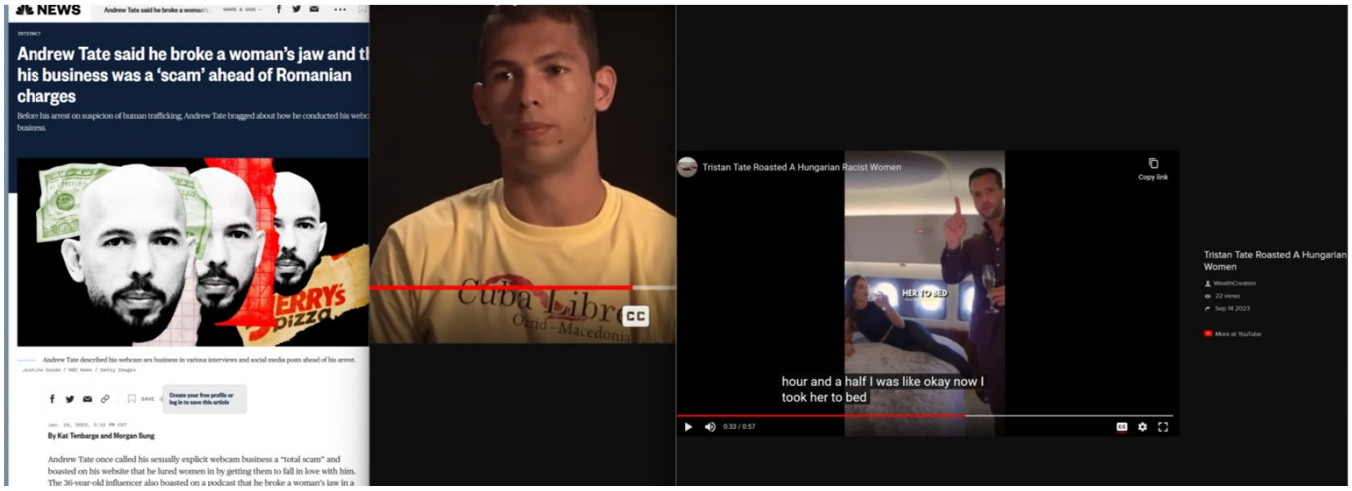
NEWS
Andrew Tate said he broke a woman's jaw and t
his business was a 'scam' ahead of Romanian
charges
Before his arrest on suspicion of human trafficking, Andrew Tate bragged about how he conducted his webc
business.
Andrew Tate described his webcam sex business in various interviews and social media posts ahead of his arrest.
By Kat Tenbarge and Morgan Sung
Andrew Tate once called his sexually explicit webcam business a "total scam" and
boasted on his website that he lured women in by getting them to fall in love with him.
The 36-year-old influencer also boasted on a podcast that he broke a woman's jaw in a
Tristan Tate Roasted A Hungarian Racist Women
Copy link
HER TO BED
hour and a half I was like okay now I
took her to bed
0:33 / 0:57
Tristan Tate Roasted A Hungarian
Women
WealthCreation
22 views
Sep 14 2023
More at YouTube

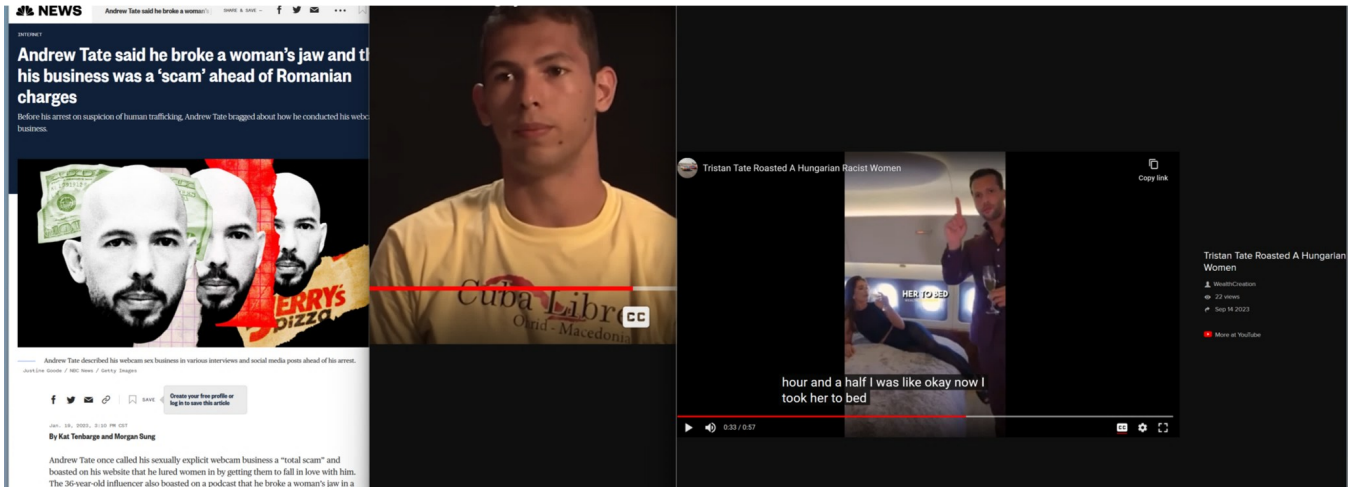

former advisor to Clinton, and another was **Marc Thiessen**, a former speechwriter for former President **George W. Bush**.

After hearing from Reines and then human rights activist and lawyer **Brooke Goldstein**, MacCallum asked Thiessen about the rise of anti-Semitism in the United States and abroad during the Israel-Hamas War. But first, Thiessen wanted to say hi to his buddy Philippe:

> … And it's great to be back on with my old friend and sparring partner, Philippe. And let me say that Hillary Clinton has been a paragon of clarity on this issue. She's been wonderful in speaking out against Hamas and for, against ceasefires and all the rest of it.

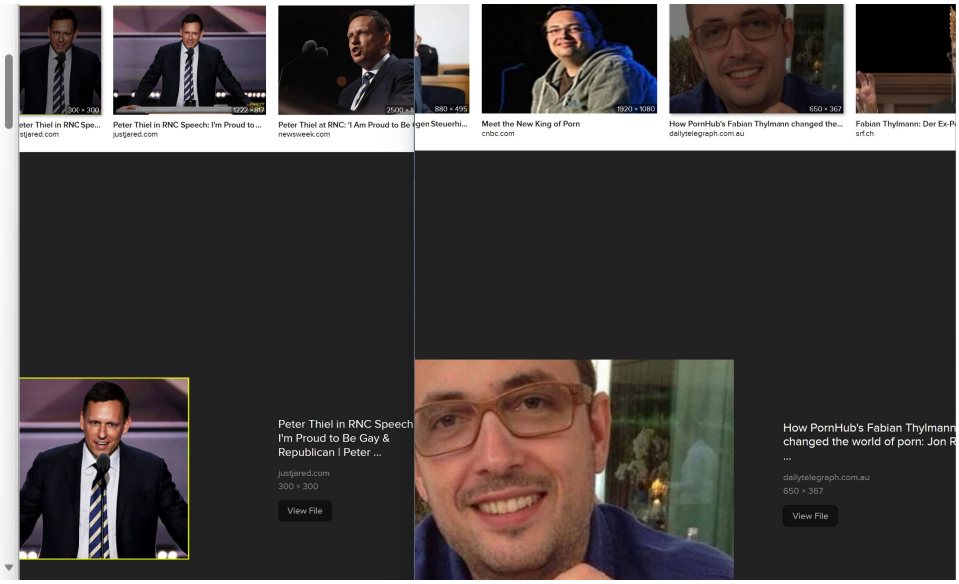

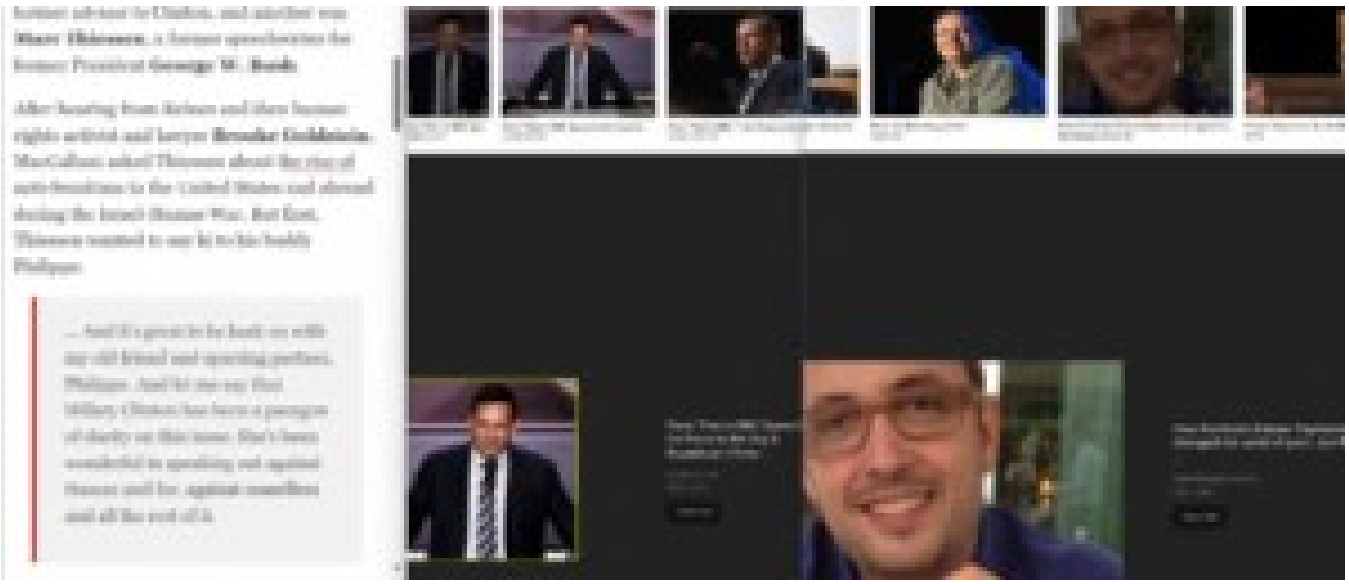

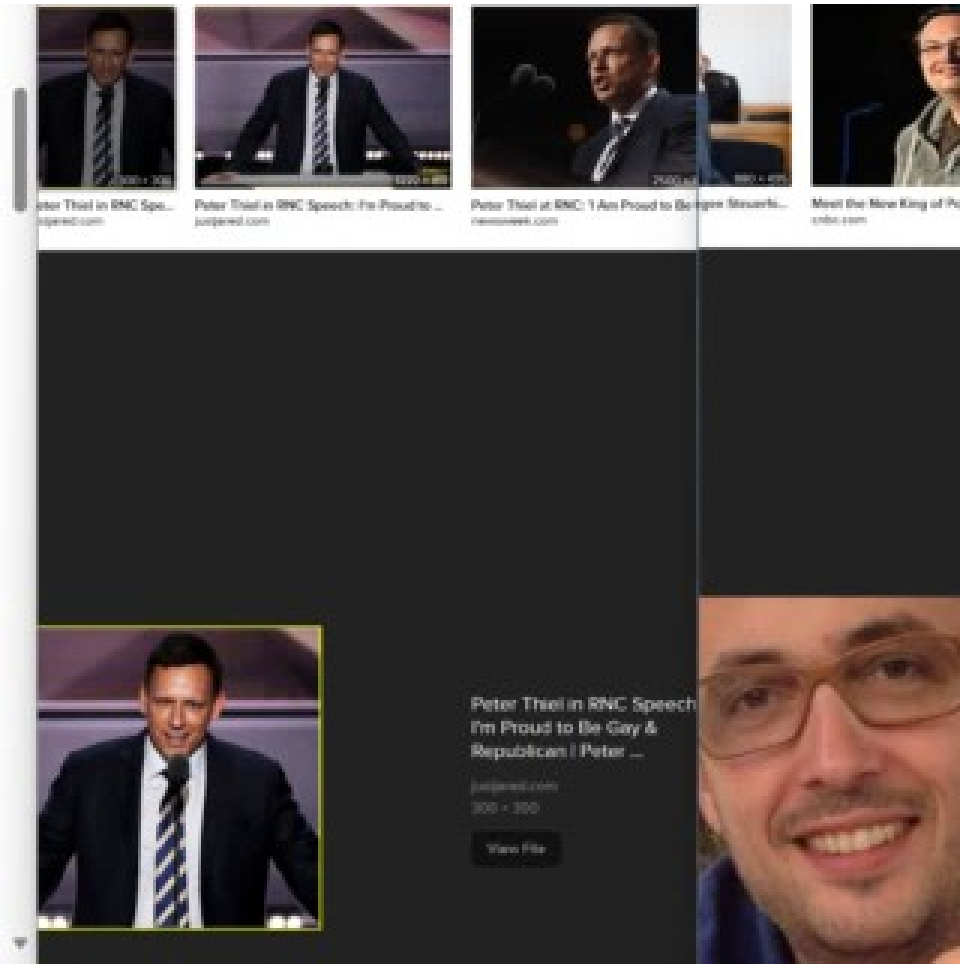
Peter Thiel in RNC Spe...
Peter Thiel a RNC Speech: I'm Proud to ...
Peter Thiel at RNC: 'I Am Proud to Be
Meet the New King of
Peter Thiel in RNC Speech: I'm Proud to Be Gay & Republican | Peter ...
View File

former advisor to Clinton, and another was **Marc Thiessen**, a former speechwriter for former President **George W. Bush**.

After hearing from Reines and then human rights activist and lawyer **Brooke Goldstein**, MacCallum asked Thiessen about the rise of anti-Semitism in the United States and abroad during the Israel-Hamas War. But first, Thiessen wanted to say hi to his buddy Philippe:

> ... And it's great to be back on with my old friend and sparring partner, Philippe. And let me say that Hillary Clinton has been a paragon of clarity on this issue. She's been wonderful in speaking out against Hamas and for, against ceasefires and all the rest of it.

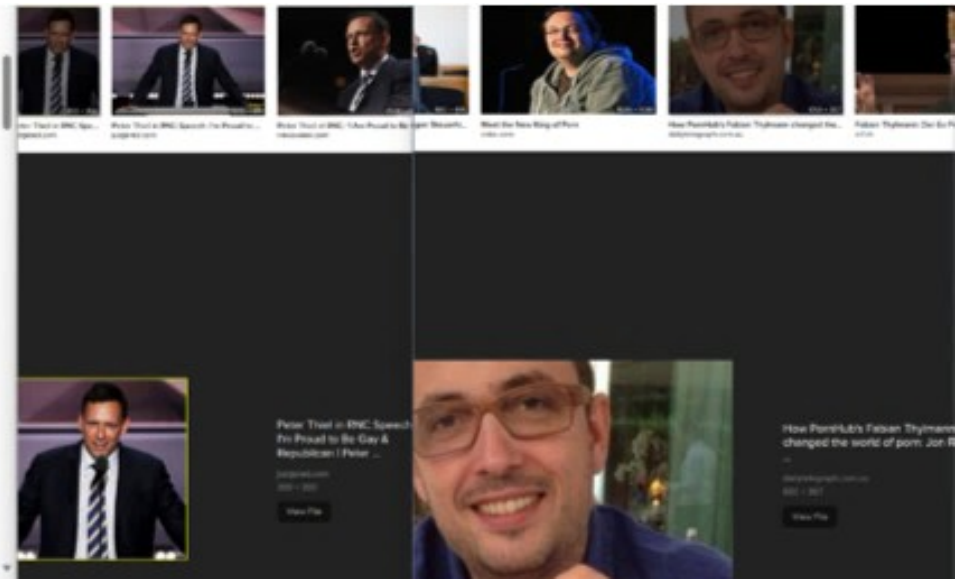

former advisor to Clinton, and another was **Marc Thiessen**, a former speechwriter for former President **George W. Bush**.

After hearing from Reines and then human rights activist and lawyer **Brooke Goldstein**, MacCallum asked Thiessen about the rise of anti-Semitism in the United States and abroad during the Israel-Hamas War. But first, Thiessen wanted to say hi to his buddy Philippe:

> ... And it's great to be back on with my old friend and sparring partner, Philippe. And let me say that Hillary Clinton has been a paragon of clarity on this issue. She's been wonderful in speaking out against Hamas and for, against ceasefires and all the rest of it.

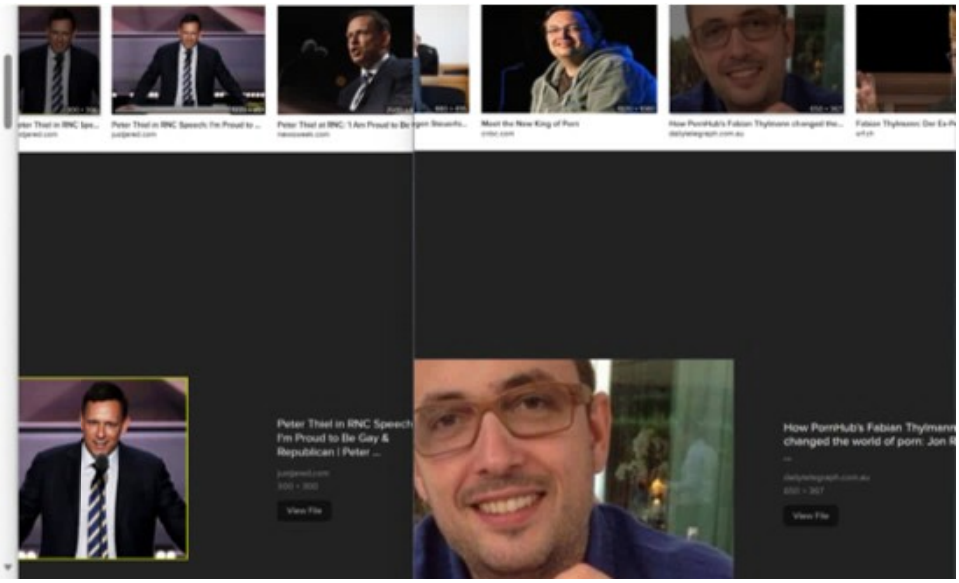

former advisor to Clinton, and another was **Marc Thiessen**, a former speechwriter for former President **George W. Bush**.

After hearing from Reines and then human rights activist and lawyer **Brooke Goldstein**, MacCallum asked Thiessen about the rise of anti-Semitism in the United States and abroad during the Israel-Hamas War. But first, Thiessen wanted to say hi to his buddy Philippe:

> ... And it's great to be back on with my old friend and sparring partner, Philippe. And let me say that Hillary Clinton has been a paragon of clarity on this issue. She's been wonderful in speaking out against Hamas and for, against ceasefires and all the rest of it.

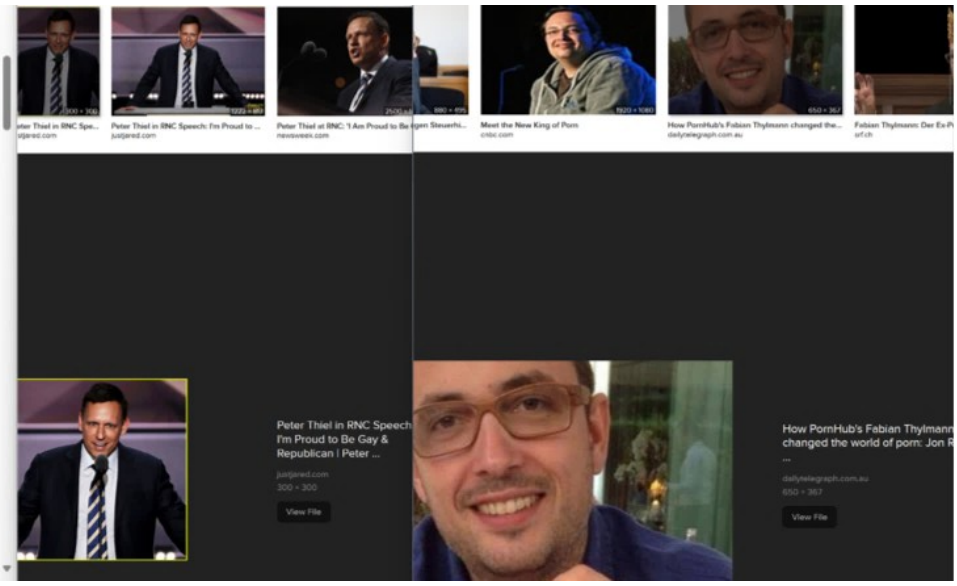

former advisor to Clinton, and another was **Marc Thiessen**, a former speechwriter for former President **George W. Bush**.

After hearing from Reines and then human rights activist and lawyer **Brooke Goldstein**, MacCallum asked Thiessen about the rise of anti-Semitism in the United States and abroad during the Israel-Hamas War. But first, Thiessen wanted to say hi to his buddy Philippe:

> ... And it's great to be back on with my old friend and sparring partner, Philippe. And let me say that Hillary Clinton has been a paragon of clarity on this issue. She's been wonderful in speaking out against Hamas and for, against ceasefires and all the rest of it.

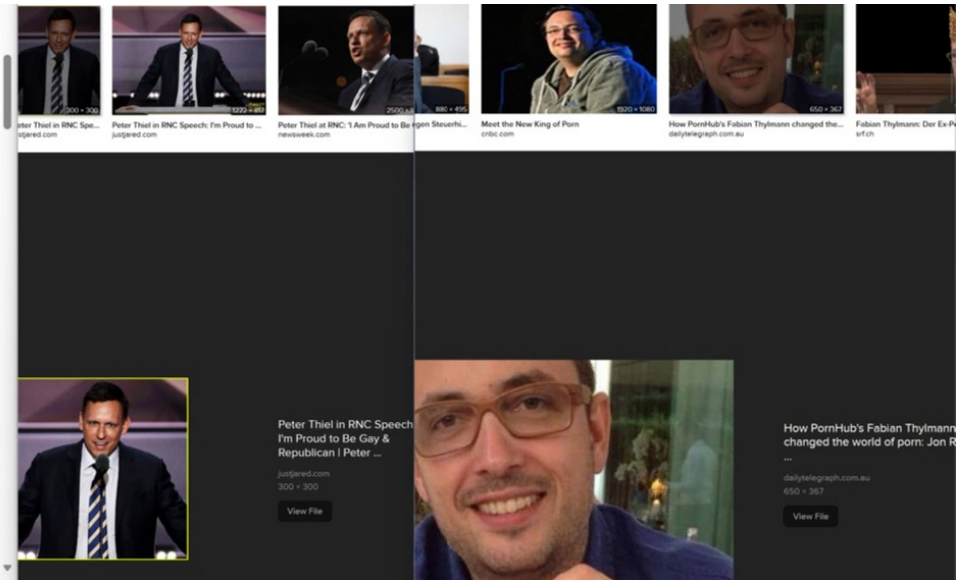

former advisor to Clinton, and another was **Marc Thiessen**, a former speechwriter for former President **George W. Bush**.

After hearing from Reines and then human rights activist and lawyer **Brooke Goldstein**, MacCallum asked Thiessen about the rise of anti-Semitism in the United States and abroad during the Israel-Hamas War. But first, Thiessen wanted to say hi to his buddy Philippe:

> ... And it's great to be back on with my old friend and sparring partner, Philippe. And let me say that Hillary Clinton has been a paragon of clarity on this issue. She's been wonderful in speaking out against Hamas and for, against ceasefires and all the rest of it.

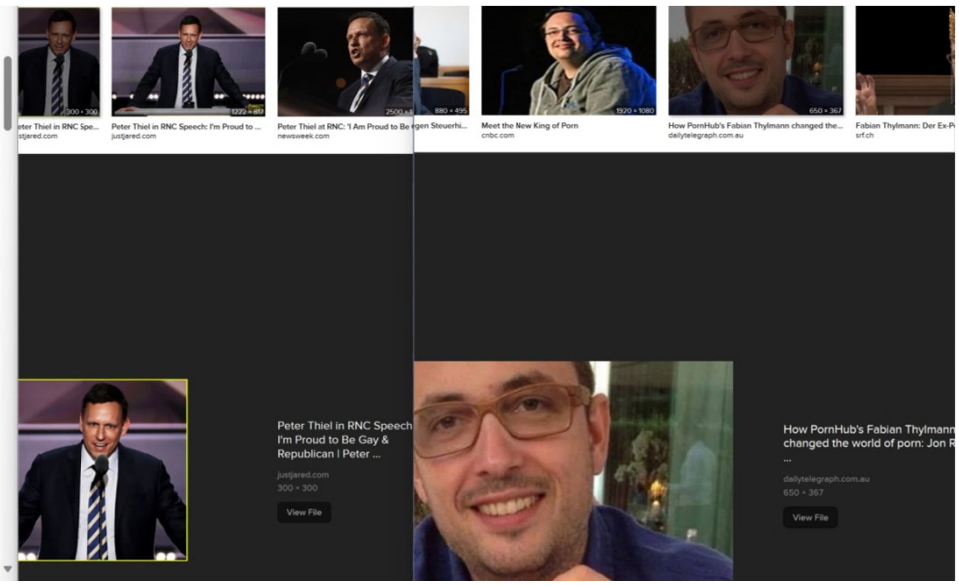

former advisor to Clinton, and another was **Marc Thiessen**, a former speechwriter for former President **George W. Bush**.

After hearing from Reines and then human rights activist and lawyer **Brooke Goldstein**, MacCallum asked Thiessen about the rise of anti-Semitism in the United States and abroad during the Israel-Hamas War. But first, Thiessen wanted to say hi to his buddy Philippe:

> ... And it's great to be back on with my old friend and sparring partner, Philippe. And let me say that Hillary Clinton has been a paragon of clarity on this issue. She's been wonderful in speaking out against Hamas and for, against ceasefires and all the rest of it.

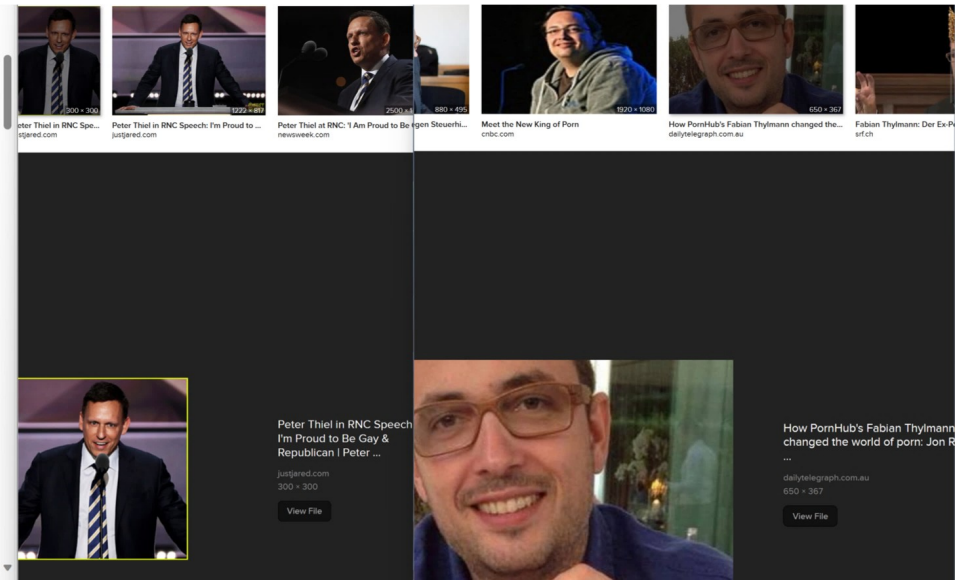

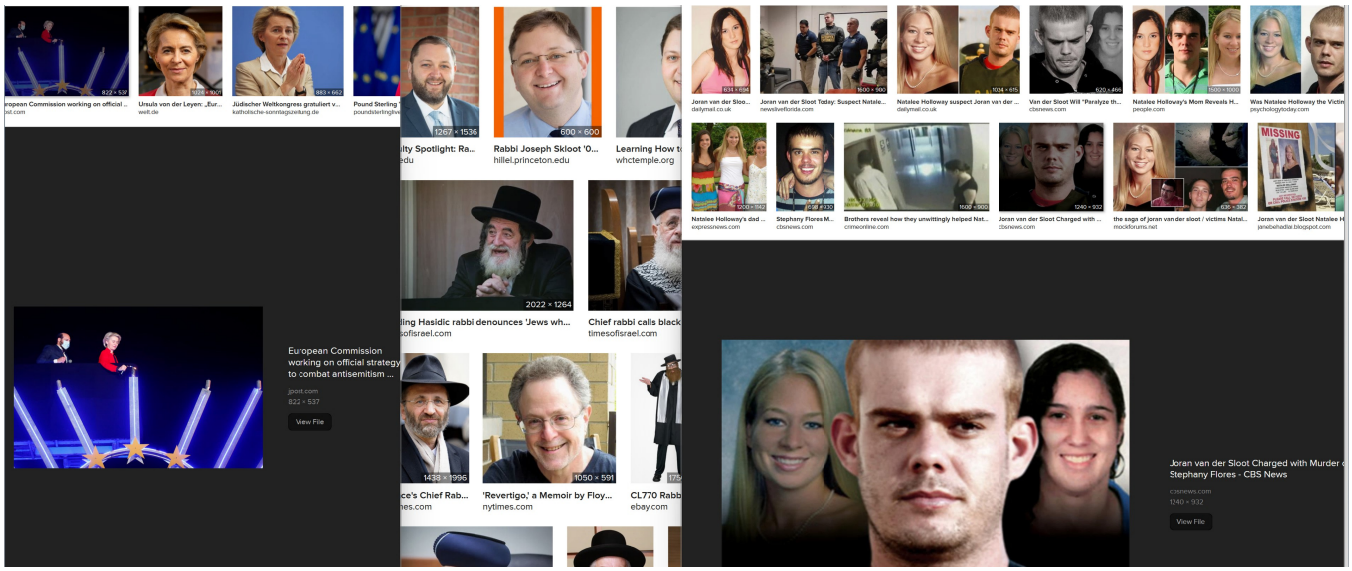
European Commission working on official strategy to combat antisemitism ...
jpost.com
822 × 537
View File
Joran van der Sloot Charged with Murder
Stephany Flores - CBS News
cbsnews.com
1740 × 932
View File

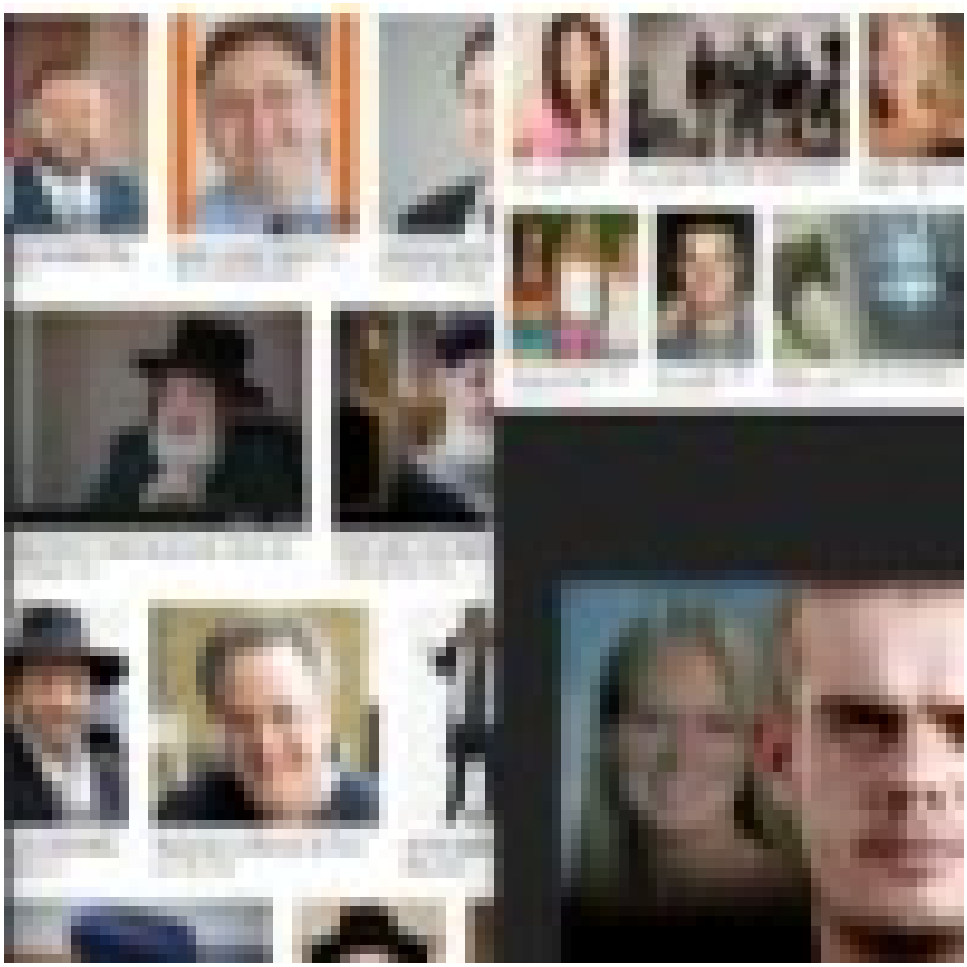

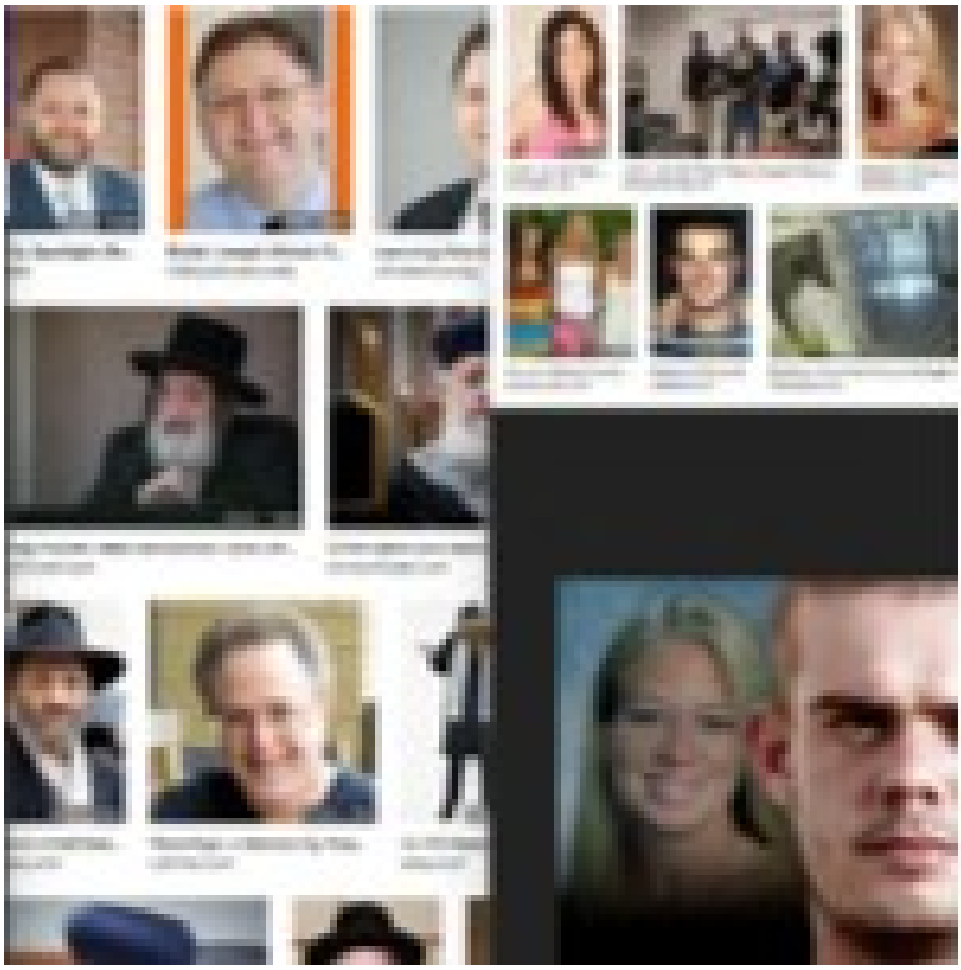

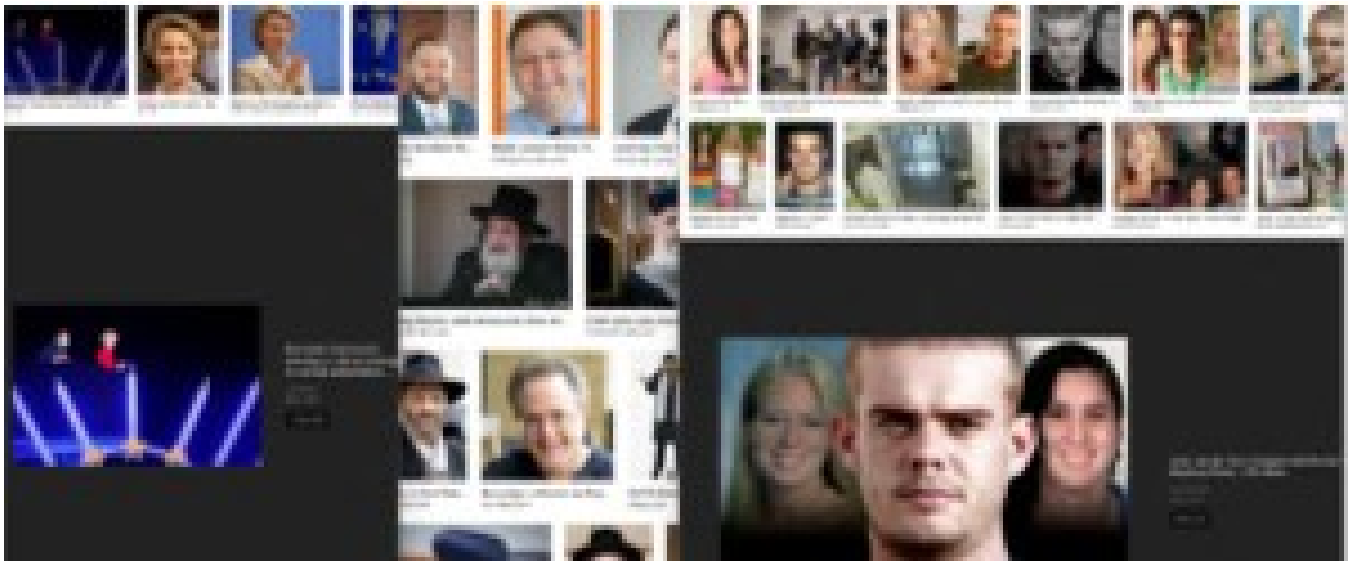

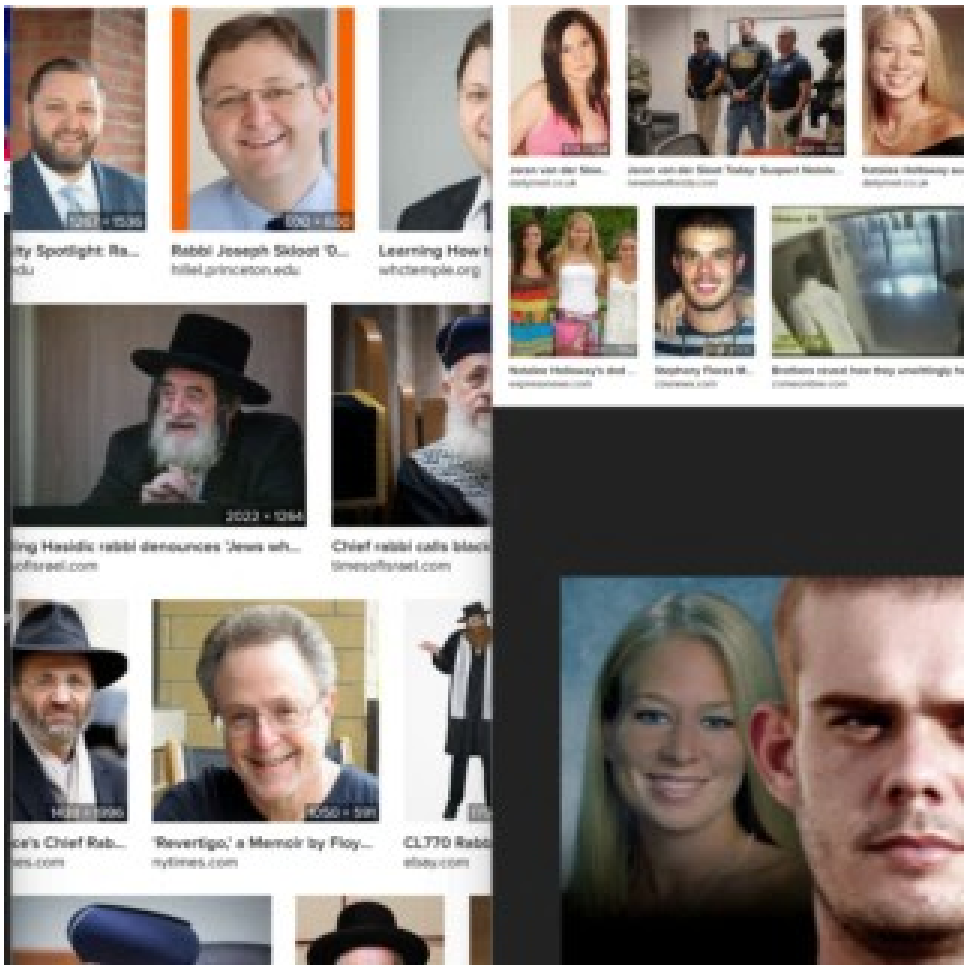
Rabbi Joseph Skloot 'D...
hillel.princeton.edu
Learning How t
whctemple.org
Chief rabbi calls black
timesofisrael.com
'Revertigo,' a Memoir by Floy...
nytimes.com

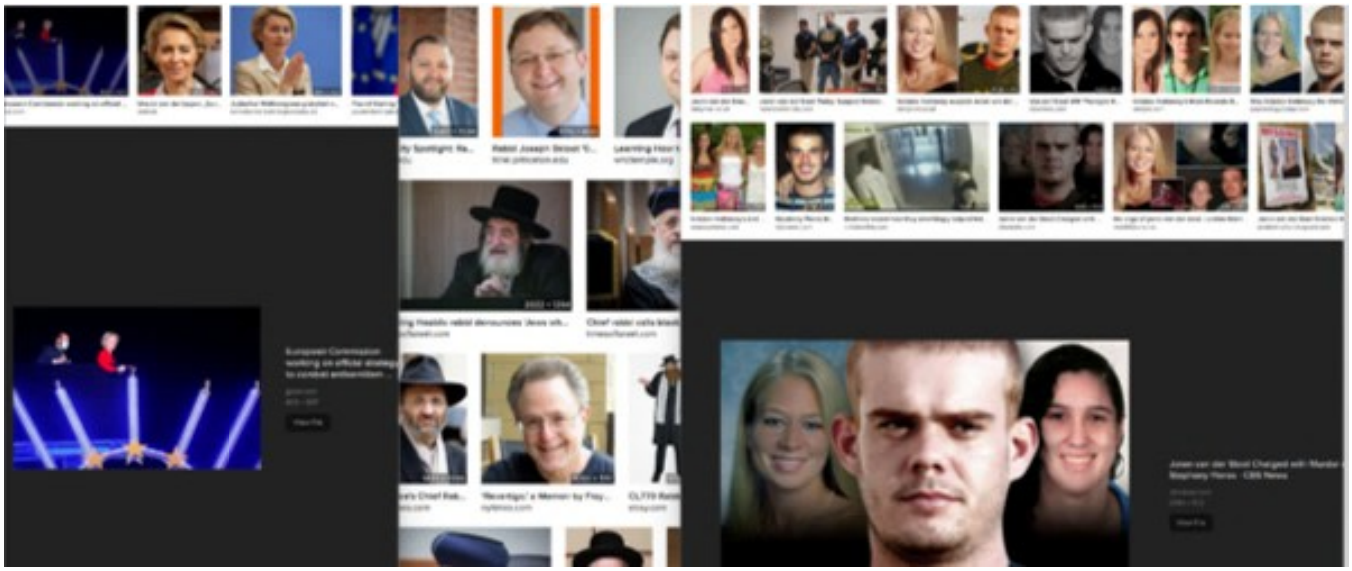
Rabbi Joseph Skloot 'D...
hillel.princeton.edu
Learning How t
whctemple.org
Chief rabbi calls black
timesofisrael.com
'Revertigo,' a Memoir by Floy...
nytimes.com

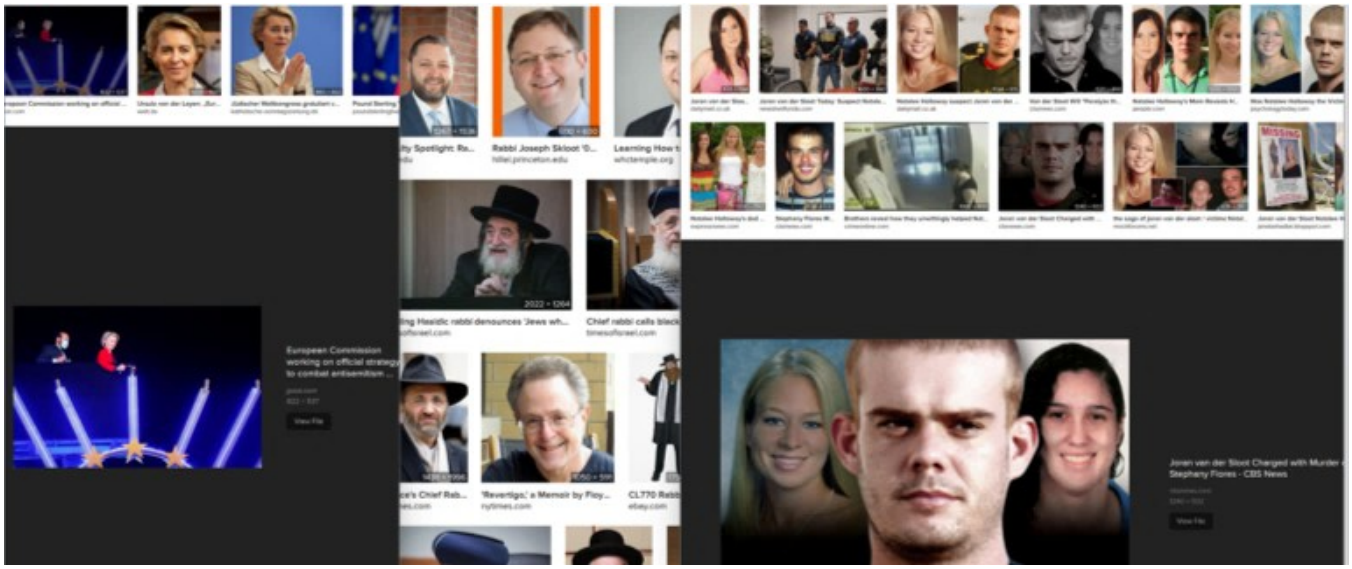
European Commission working on official strategy to combat antisemitism ...
Rabbi Joseph Skloot 'D...
hillel.princeton.edu
Learning How t
whctemple.org
2022 × 1264
Chief rabbi calls black
timesofisrael.com
'Revertigo,' a Memoir by Floy...
nytimes.com
CL770 Rabb
ebay.com
Joran van der Sloot Charged with Murder
Stephany Flores - CBS News
MISSING

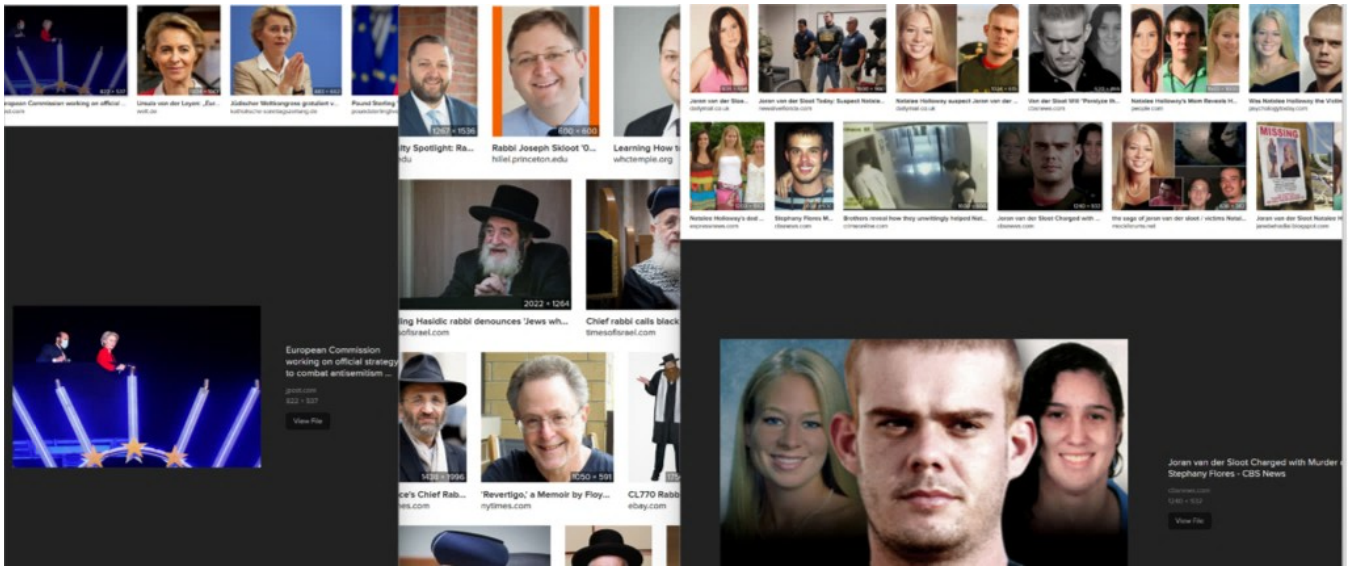

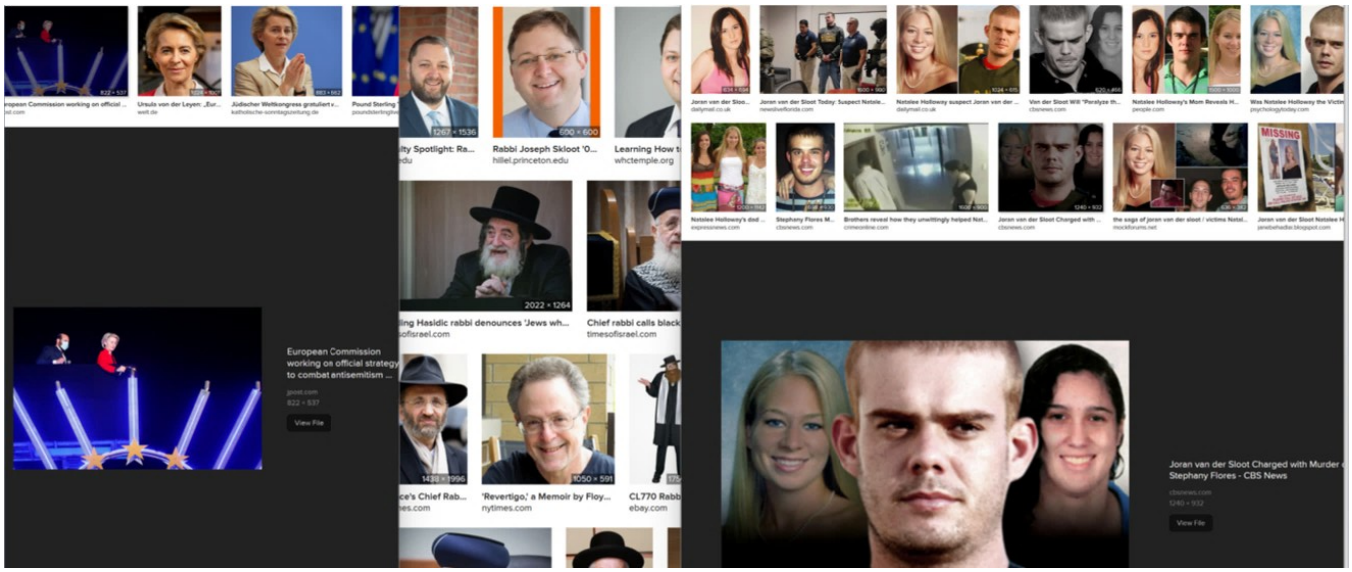
European Commission working on official strategy to combat antisemitism ...
jpost.com
822 × 537
View File
Rabbi Joseph Skloot 'O...
hillel.princeton.edu
Learning How t
whctemple.org
Chief rabbi calls black
timesofisrael.com
'Revertigo,' a Memoir by Floy...
nytimes.com
CL770 Rabb
ebay.com
Joran van der Sloot Charged with Murder
Stephany Flores - CBS News
cbsnews.com
1240 × 932
View File

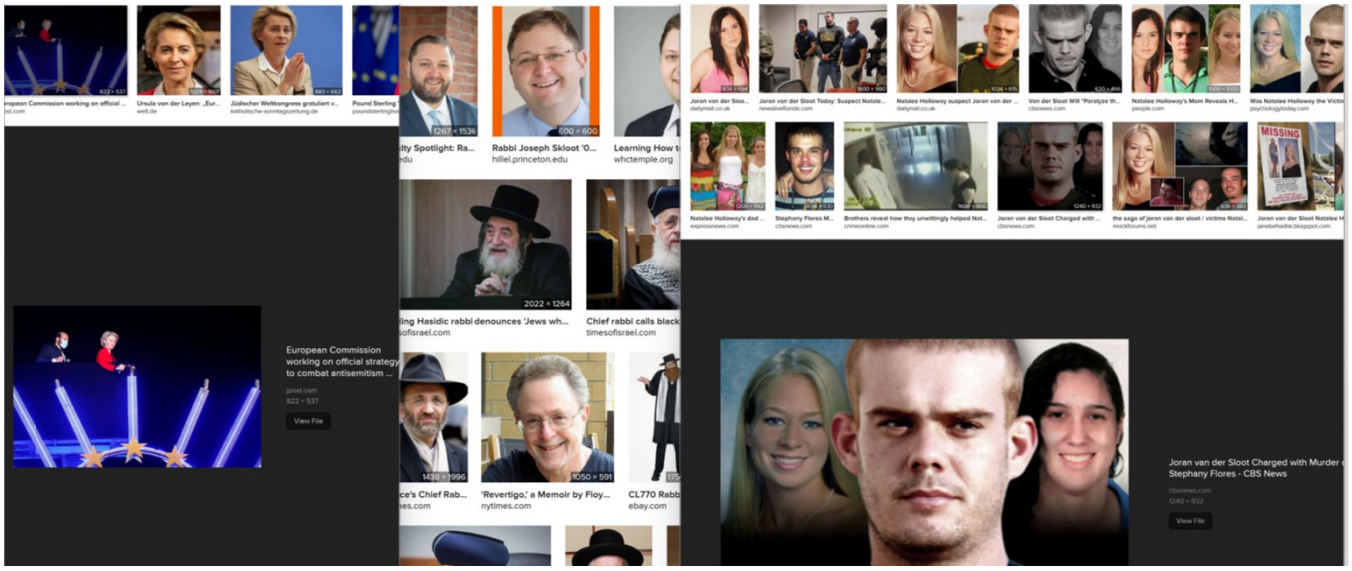
European Commission working on official strategy to combat antisemitism ...
jpost.com
822 × 537
View File
Rabbi Joseph Skloot 'O...
hillel.princeton.edu
Learning How t
whctemple.org
Chief rabbi calls black
timesofisrael.com
'Revertigo,' a Memoir by Floy...
nytimes.com
CL770 Rabb
ebay.com
Joran van der Sloot Charged with Murder
Stephany Flores - CBS News
cbsnews.com
1240 × 932
View File

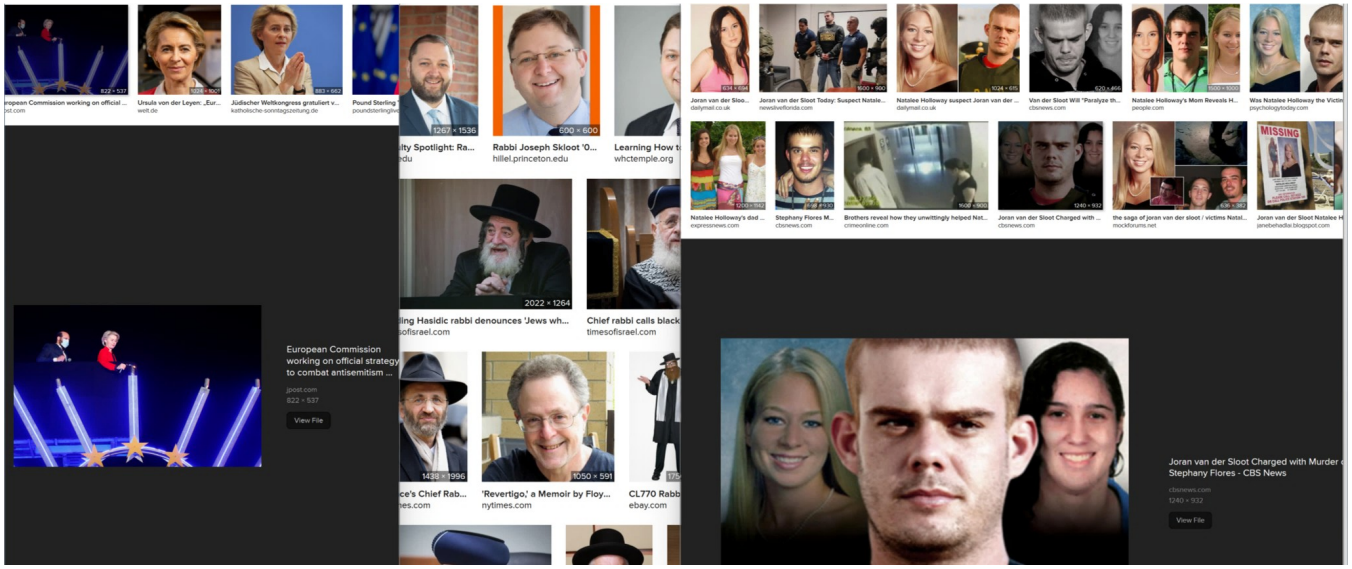

A Decade Passes: The Disappearance Of Nat...
pinterest.com

Natalee Holloway sus...
nypost.com

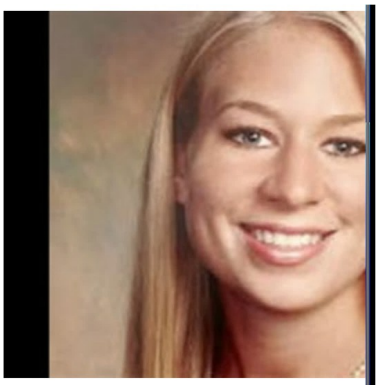

New clues, questions in Natale
cnn.com

Was Natalee Holloway the Victim of a Vicious Serial Killer ...
psychologytoday.com

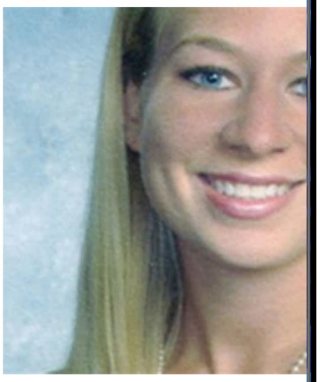

Kasus Hilangnya Natalee
buruhtinta.co.id

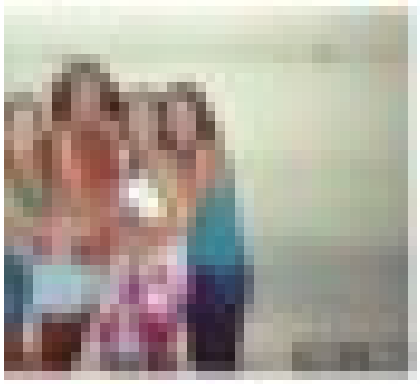

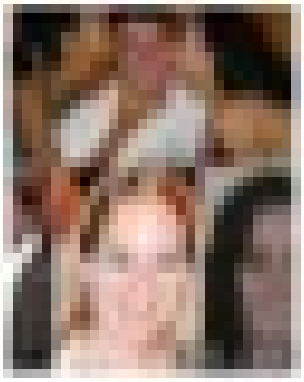

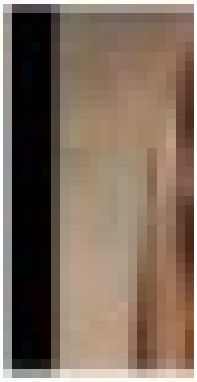

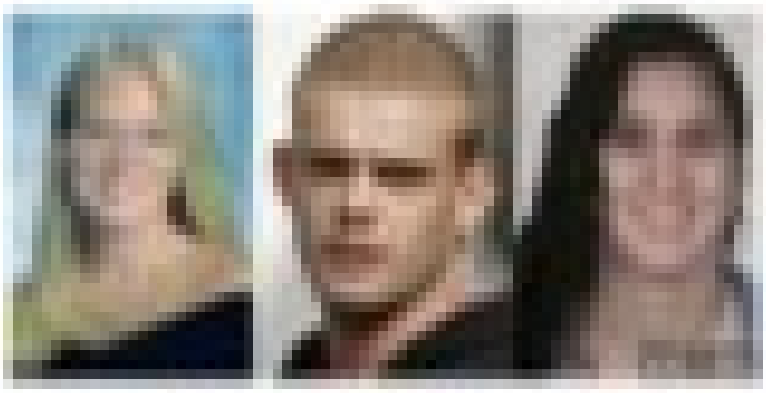

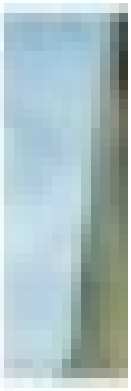

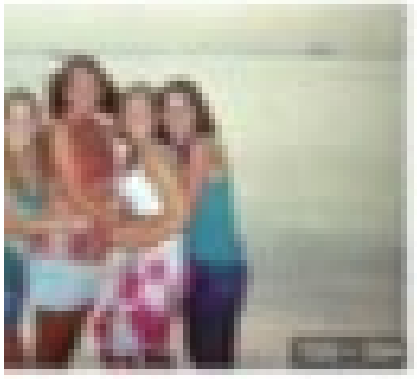

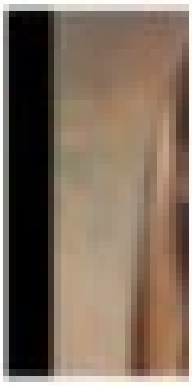

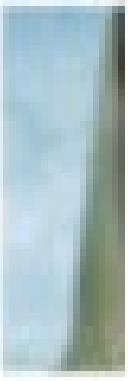

A Decade Passes: The Disappearance Of Nat...
gannett.com

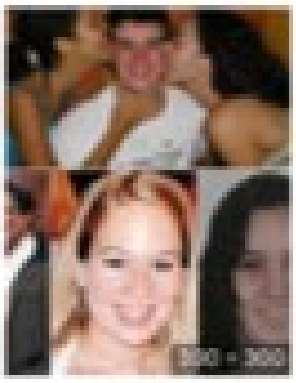

Natalee Holloway sus...
nypost.com

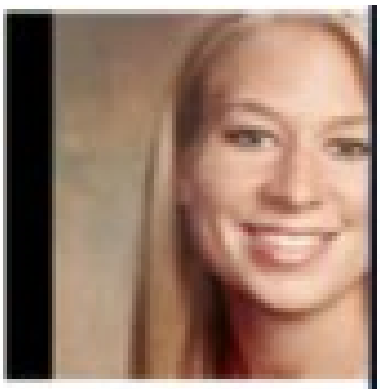

New clues, questions in Natale
cnn.com

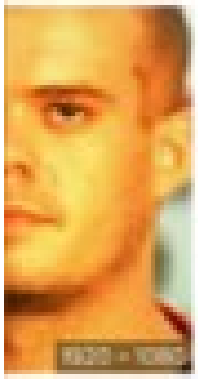

Was Natalee Holloway the Victim of a Vicious Serial Killer ...
psychologytoday.com

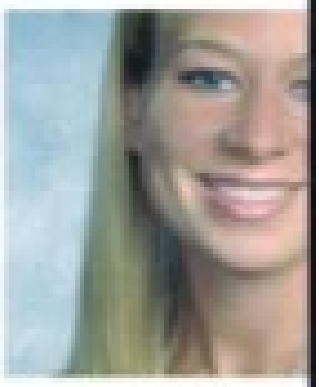

Kasus Hilangnya Natalee
buruhtinta.co.id

ses: The Disappearance Of Nat...

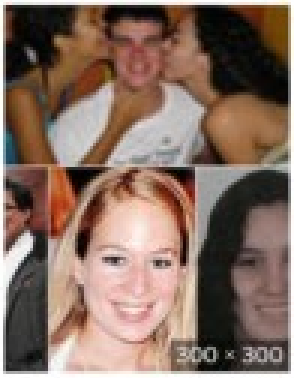

Natalee Holloway sus...
nypost.com

New clues, que
cnn.com

Was Natalee Holloway the Victim of a Vicious Serial Killer ...
psychologytoday.com

Kasus Hila
buruhtinta.

A Decade Passes: The Disappearance Of Nat...
pinterest.com

Natalee Holloway sus...
nypost.com

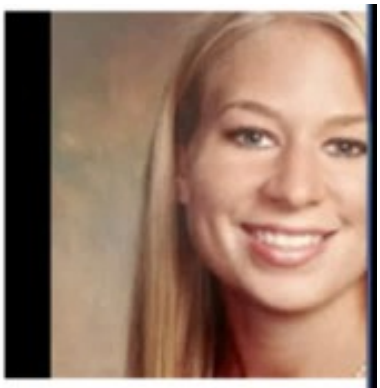

New clues, questions in Natalc
cnn.com

Was Natalee Holloway the Victim of a Vicious Serial Killer ...
psychologytoday.com

Kasus Hilangnya Natalee
buruhtinta.co.id

A Decade Passes: The Disappearance Of Nat...
pinterest.com

Natalee Holloway sus...
nypost.com

New clues, questions in Natale
cnn.com

Was Natalee Holloway the Victim of a Vicious Serial Killer ...
psychologytoday.com

Kasus Hilangnya Natalee
buruhtinta.co.id

A Decade Passes: The Disappearance Of Nat...
pinterest.com

Natalee Holloway sus...
nypost.com

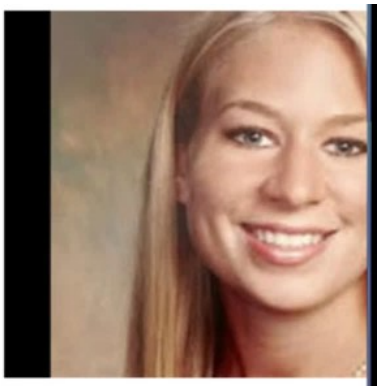

New clues, questions in Natale
cnn.com

Was Natalee Holloway the Victim of a Vicious Serial Killer ...
psychologytoday.com

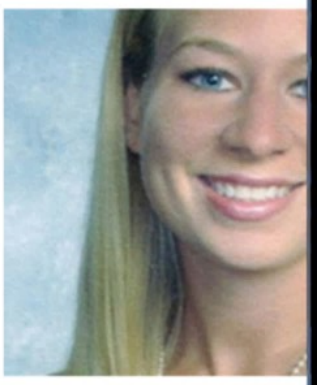

Kasus Hilangnya Natalee
buruhtinta.co.id

A Decade Passes: The Disappearance Of Nat...
pinterest.com

Natalee Holloway sus...
nypost.com

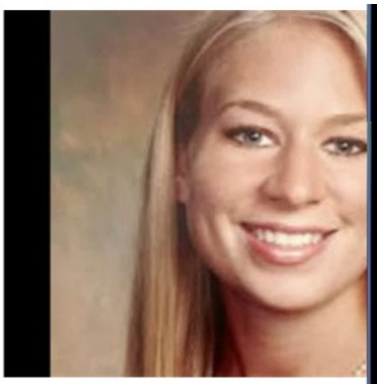

New clues, questions in Natale
cnn.com

Was Natalee Holloway the Victim of a Vicious Serial Killer ...
psychologytoday.com

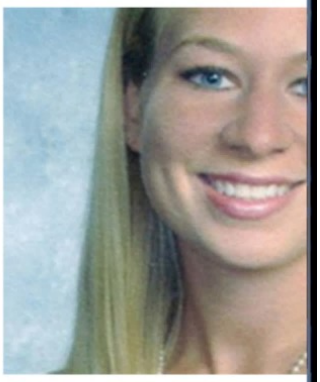

Kasus Hilangnya Natalee
buruhtinta.co.id

A Decade Passes: The Disappearance Of Nat...
pinterest.com

Natalee Holloway sus...
nypost.com

New clues, questions in Natale
cnn.com

Was Natalee Holloway the Victim of a Vicious Serial Killer ...
psychologytoday.com

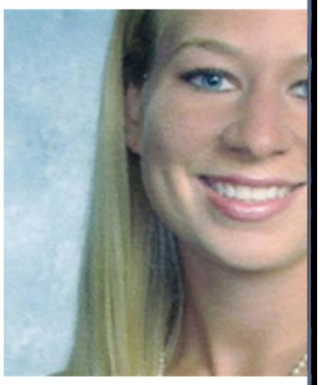

Kasus Hilangnya Natalee
buruhtinta.co.id

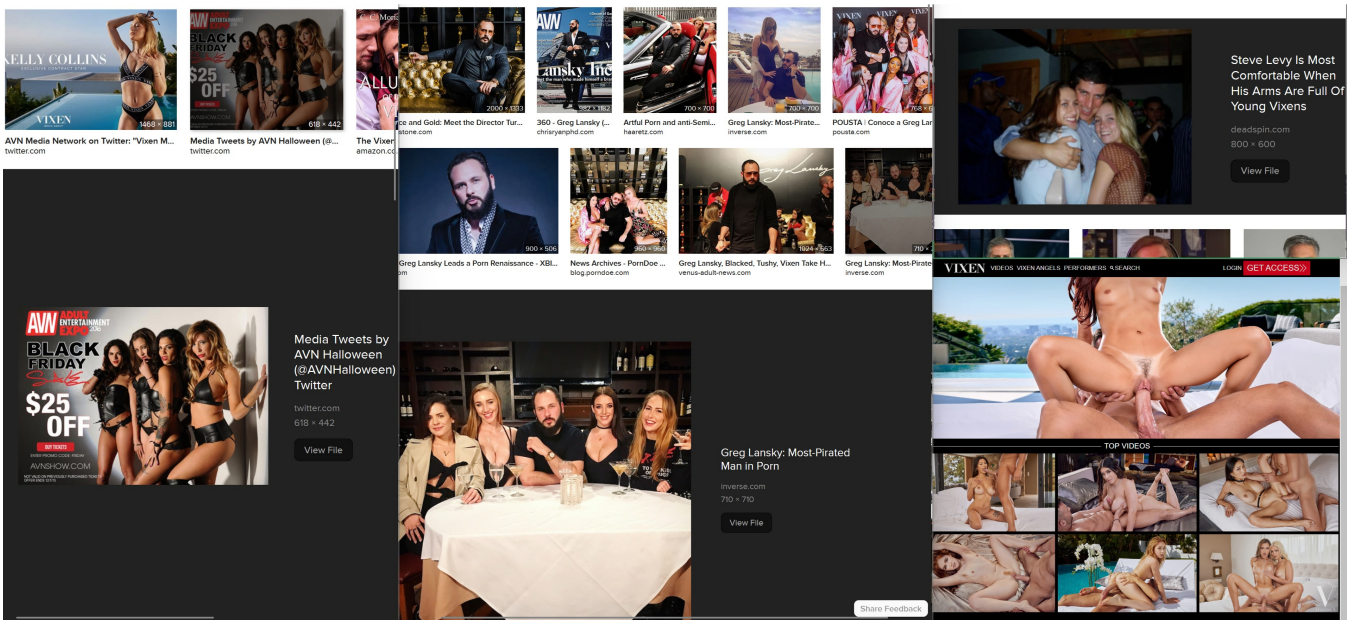

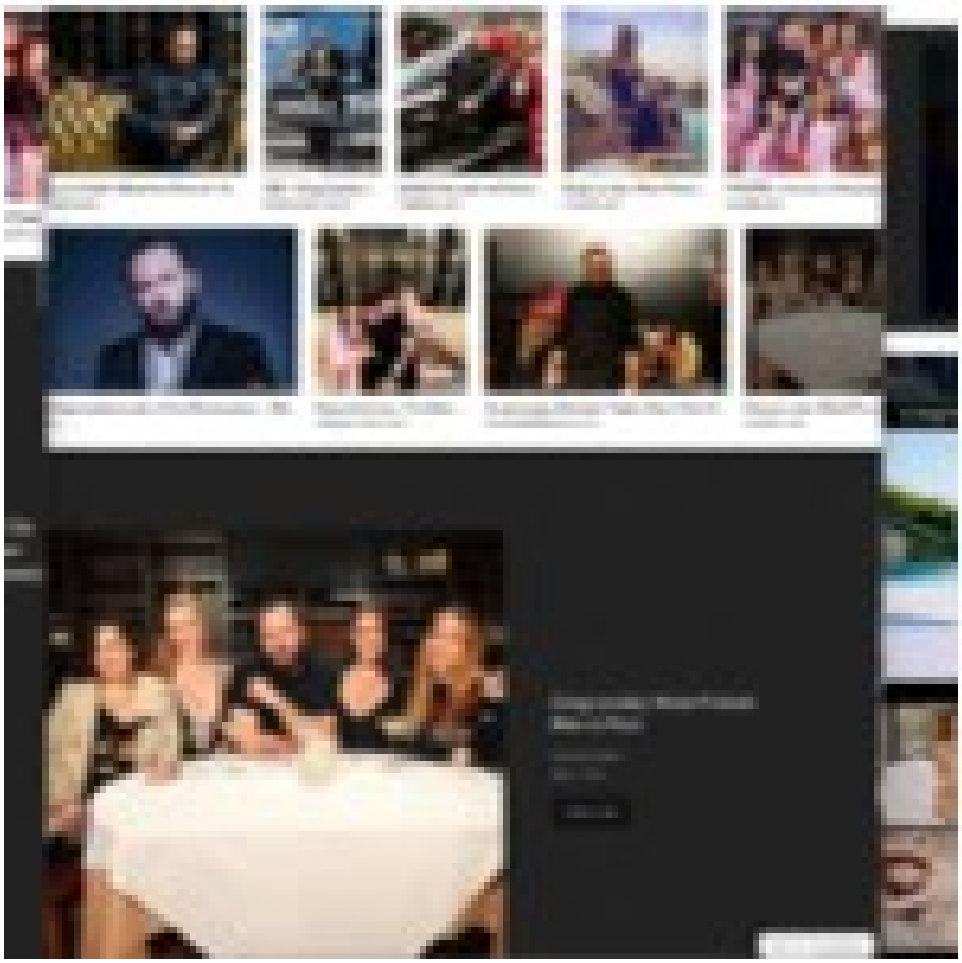

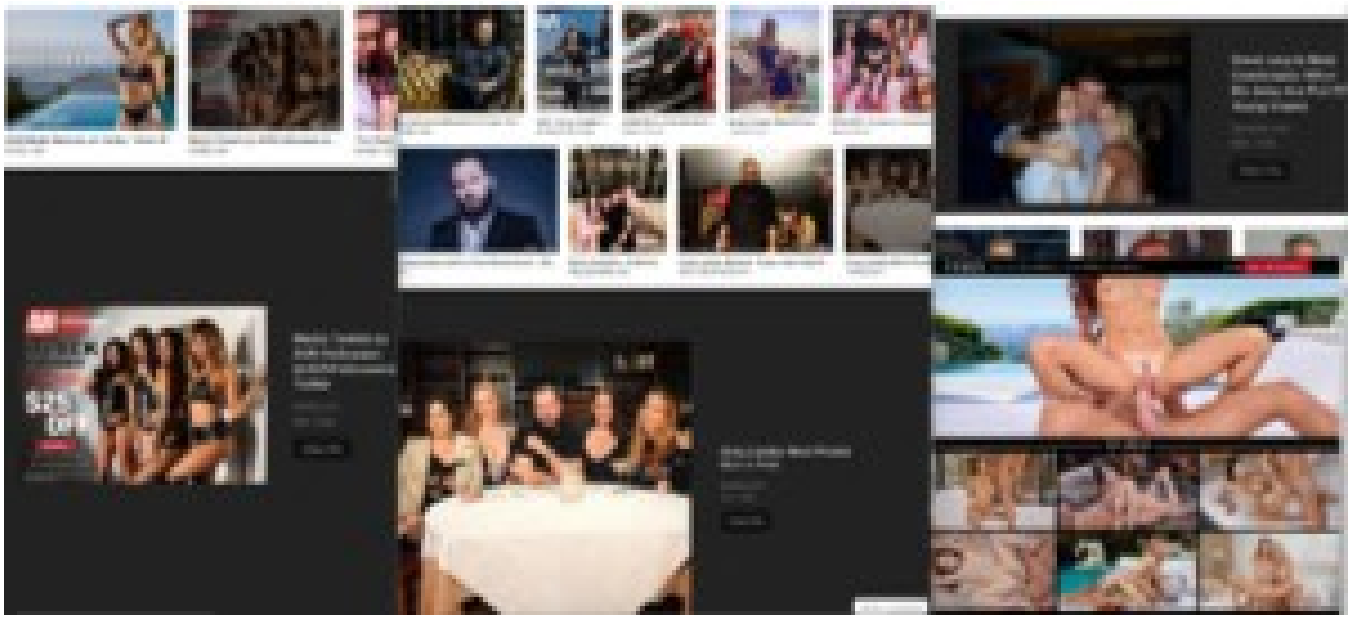

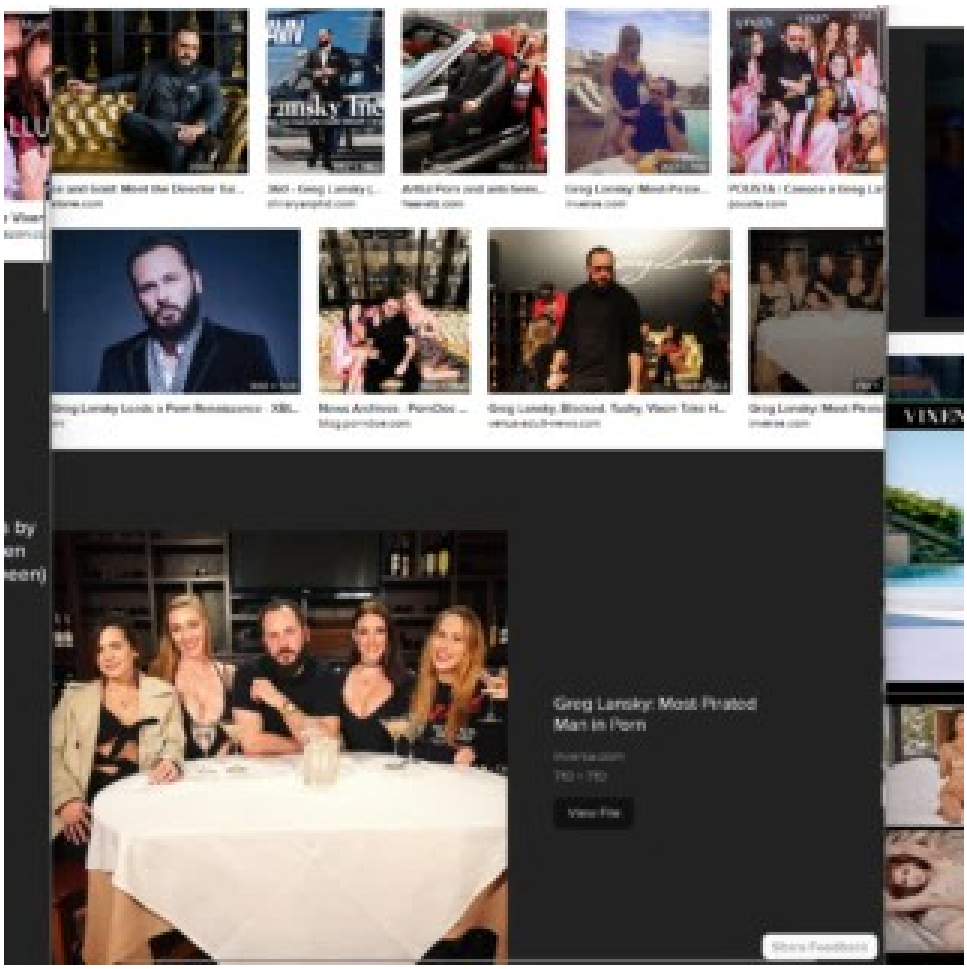
Greg Lansky: Most Pirated
Man in Porn
View File

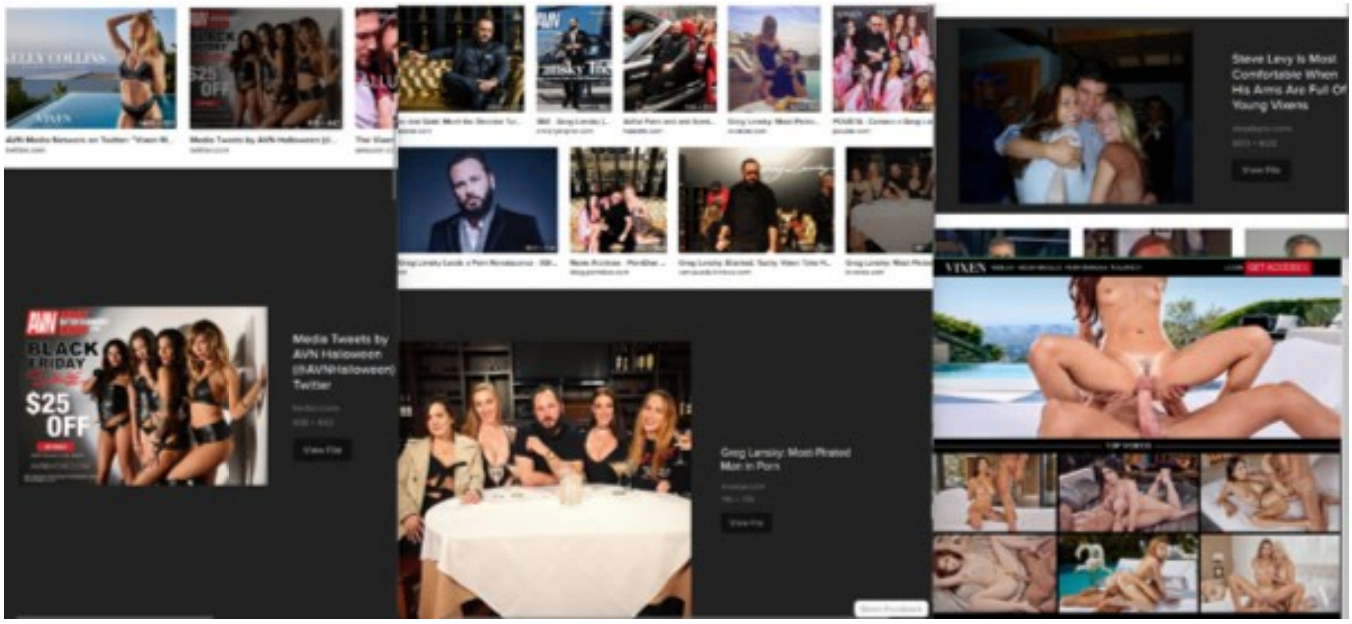
Steve Levy Is Most Comfortable When His Arms Are Full Of Young Vixens
View File
Media Tweets by AVN Halloween (@AVNHalloween) Twitter
View File
Greg Lansky: Most-Pirated Man in Porn
View File
VIXEN
GET ACCESS

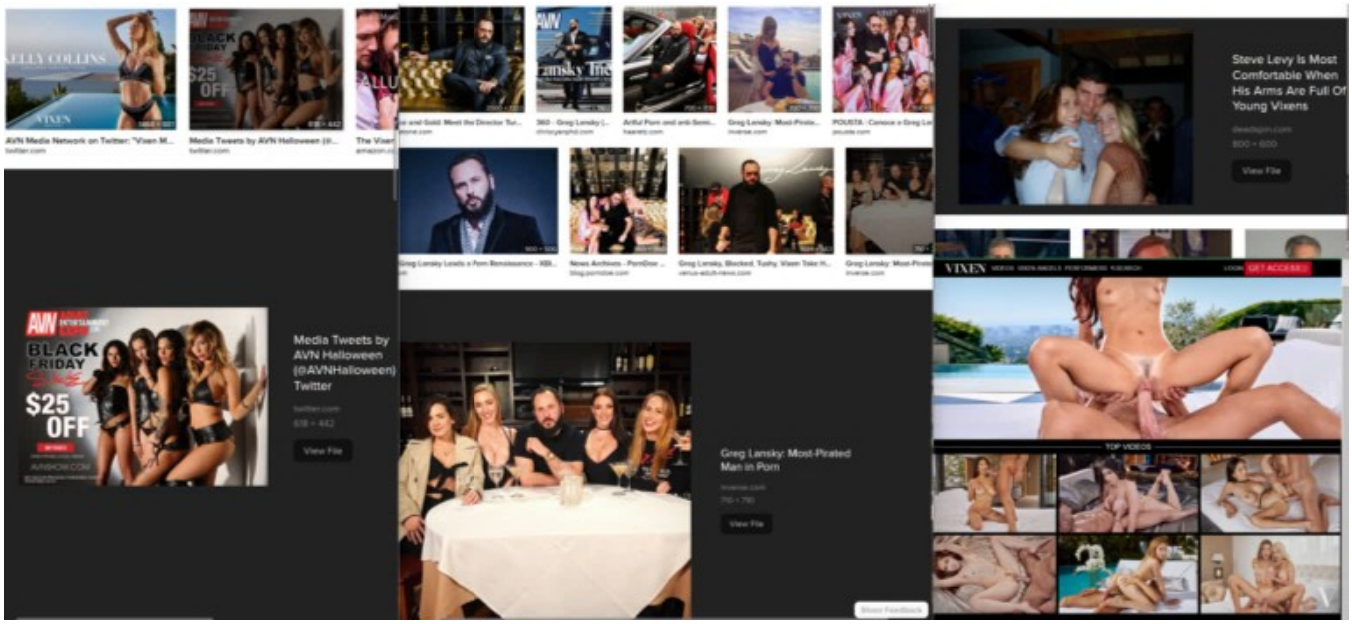
Steve Levy Is Most Comfortable When His Arms Are Full Of Young Vixens
View File
Media Tweets by AVN Halloween (@AVNHalloween) Twitter
View File
Greg Lansky: Most-Pirated Man in Porn
View File
VIXEN
GET ACCESS

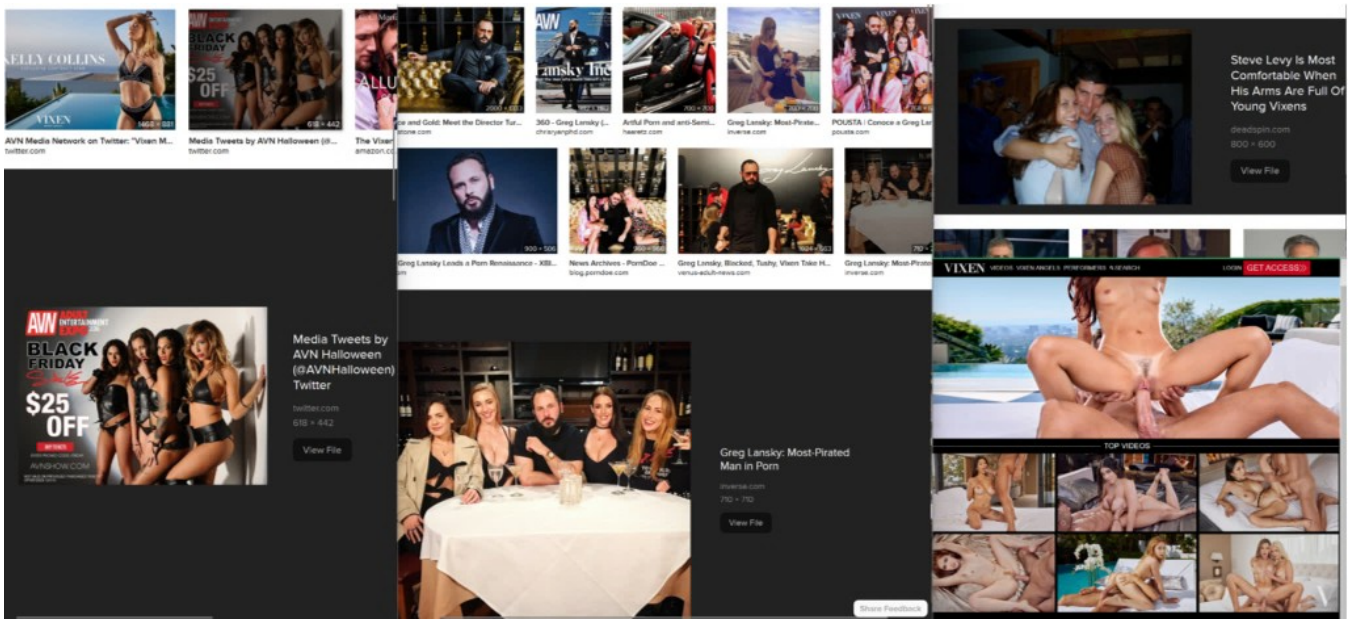
AVN Media Network on Twitter: "Vixen M...
twitter.com
Media Tweets by AVN Halloween (@...
twitter.com
Media Tweets by AVN Halloween (@AVNHalloween) Twitter
twitter.com
618 × 442
View File
Greg Lansky: Most-Pirated Man in Porn
inverse.com
710 × 710
View File
Steve Levy Is Most Comfortable When His Arms Are Full Of Young Vixens
deadspin.com
800 × 600
View File
VIXEN
TOP VIDEOS

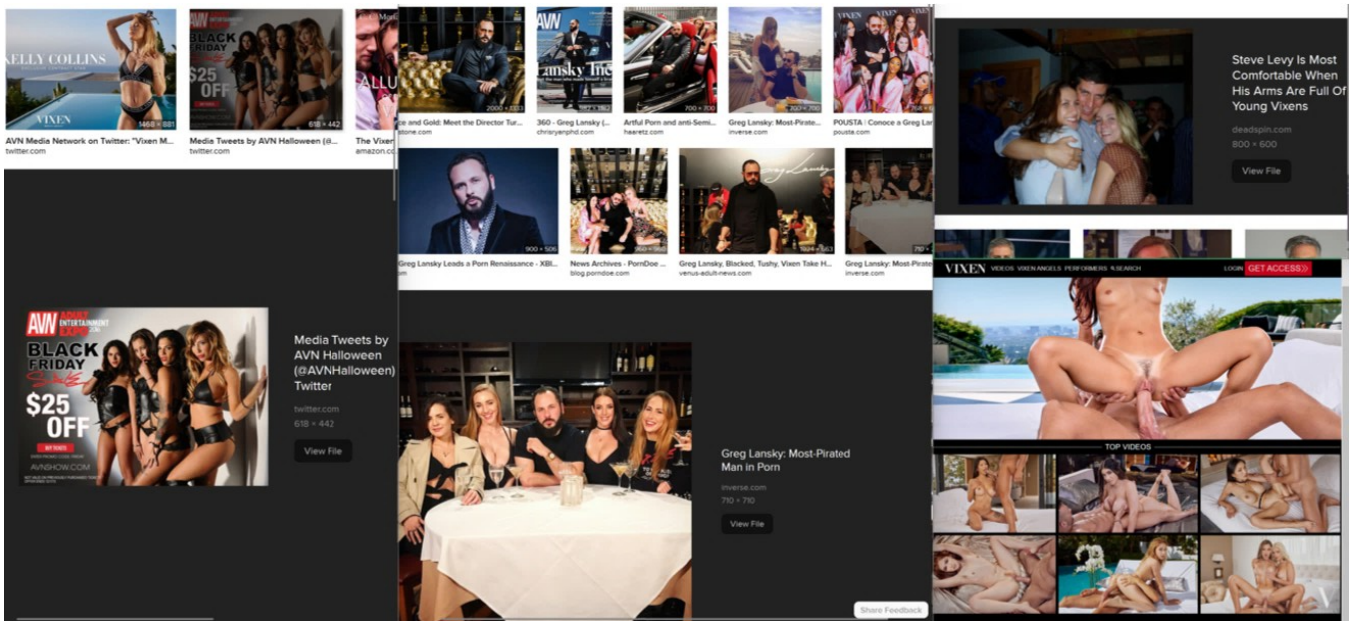
AVN Media Network on Twitter: "Vixen M...
twitter.com
Media Tweets by AVN Halloween (@...
twitter.com
Media Tweets by AVN Halloween (@AVNHalloween) Twitter
twitter.com
618 × 442
View File
Greg Lansky: Most-Pirated Man in Porn
inverse.com
710 × 710
View File
Steve Levy Is Most Comfortable When His Arms Are Full Of Young Vixens
deadspin.com
800 × 600
View File
VIXEN
TOP VIDEOS

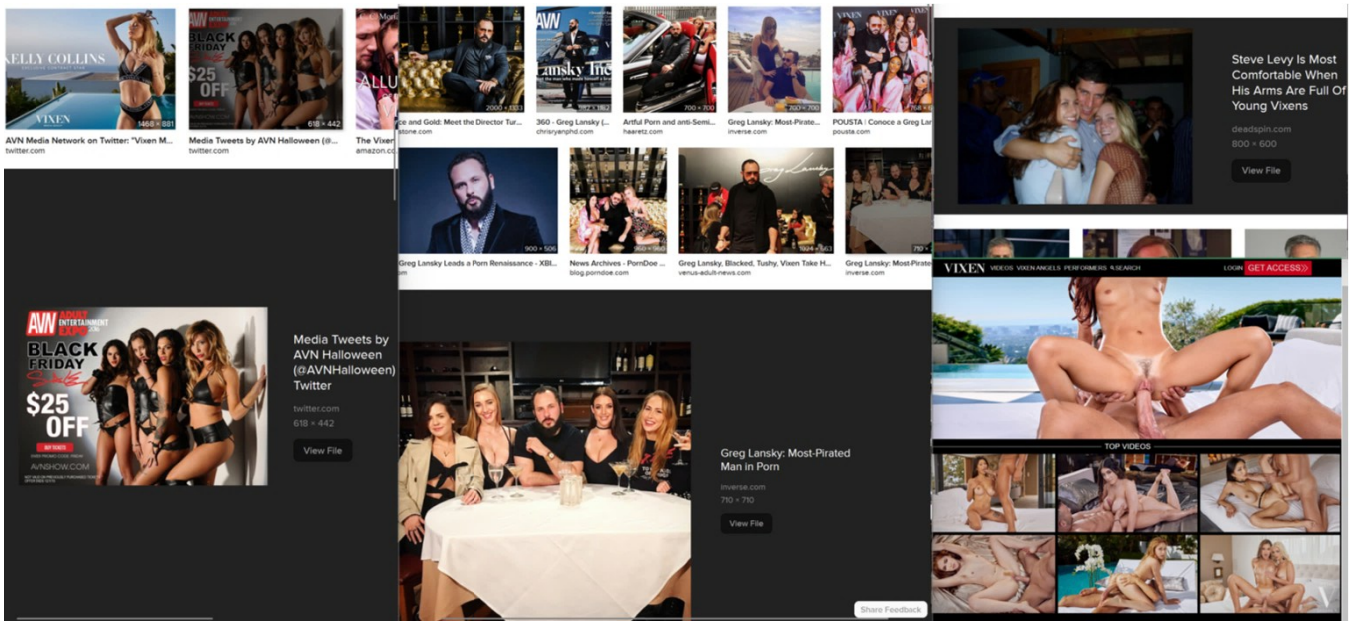
AVN Media Network on Twitter: "Vixen M...
twitter.com
Media Tweets by AVN Halloween (@...
twitter.com
Media Tweets by AVN Halloween (@AVNHalloween) Twitter
twitter.com
618 × 442
View File
Greg Lansky Leads a Porn Renaissance - XBI...
News Archives - PornDoe ...
blog.porndoe.com
Greg Lansky, Blacked, Tushy, Vixen Take H...
venus-adult-news.com
Greg Lansky: Most-Pirated Man in Porn
inverse.com
710 × 710
View File
Share Feedback
Steve Levy Is Most Comfortable When His Arms Are Full Of Young Vixens
deadspin.com
800 × 600
View File
VIXEN
LOGIN
GET ACCESS
TOP VIDEOS

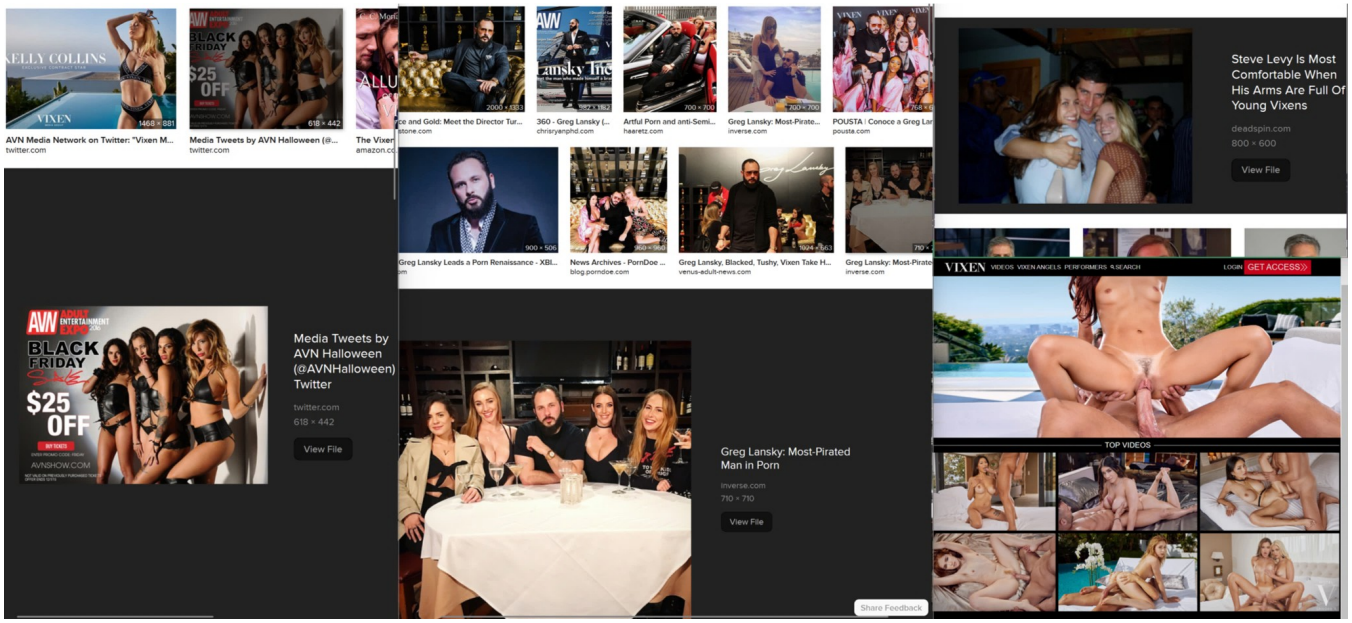
AVN Media Network on Twitter: "Vixen M...
twitter.com
Media Tweets by AVN Halloween (@...
twitter.com
Media Tweets by AVN Halloween (@AVNHalloween) Twitter
twitter.com
618 × 442
View File
Greg Lansky Leads a Porn Renaissance - XBI...
News Archives - PornDoe ...
blog.porndoe.com
Greg Lansky, Blacked, Tushy, Vixen Take H...
venus-adult-news.com
Greg Lansky: Most-Pirated Man in Porn
inverse.com
710 × 710
View File
Share Feedback
Steve Levy Is Most Comfortable When His Arms Are Full Of Young Vixens
deadspin.com
800 × 600
View File
VIXEN
LOGIN
GET ACCESS
TOP VIDEOS

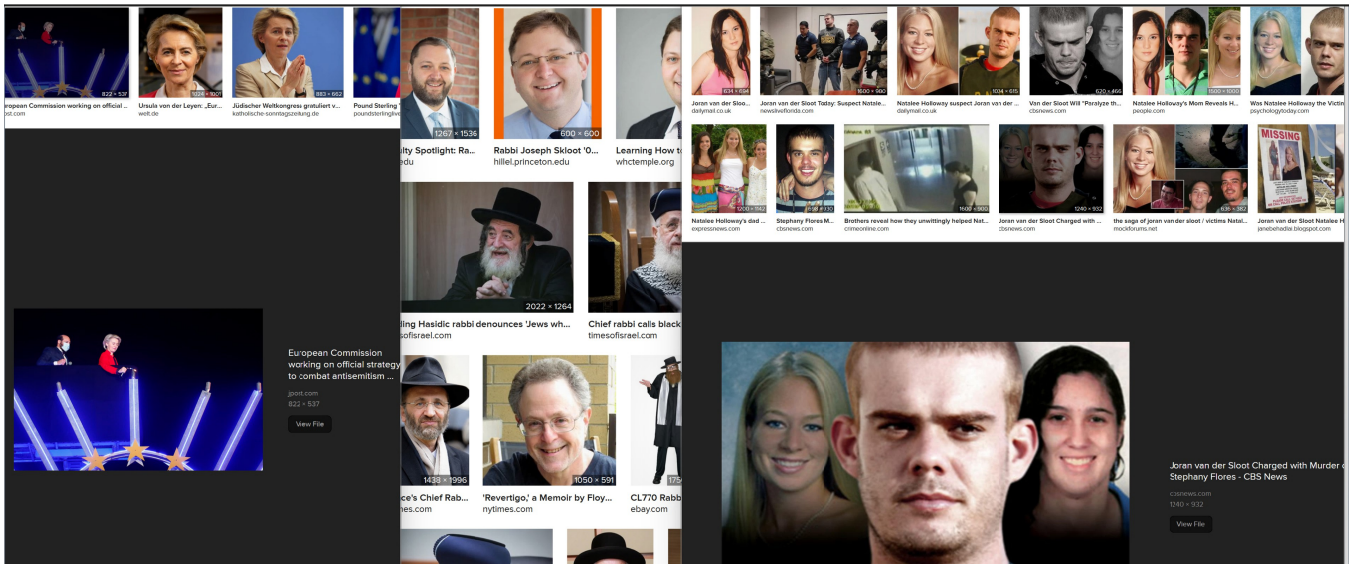
European Commission working on official strategy to combat antisemitism ...
jpost.com
822 × 537
View File
Rabbi Joseph Skloot '0...
hillel.princeton.edu
Learning How t
whctemple.org
Chief rabbi calls black
timesofisrael.com
'Revertigo,' a Memoir by Floy...
nytimes.com
CL770 Rabb
ebay.com
Joran van der Sloot Today: Suspect Natalee...
newsliveflorida.com
Natalee Holloway suspect Joran van der ...
dailymail.co.uk
Van der Sloot Will "Paralyze th...
cbsnews.com
Natalee Holloway's Mom Reveals H...
people.com
Natalee Holloway's dad ...
expressnews.com
Stephany Flores M...
cbsnews.com
Brothers reveal how they unwittingly helped Nat...
crimeonline.com
Joran van der Sloot Charged with ...
cbsnews.com
the saga of joran van der sloot / victims Natal...
mockforums.net
Joran van der Sloot Natalee H
janebehadia.blogspot.com
MISSING
Joran van der Sloot Charged with Murder
Stephany Flores - CBS News
cbsnews.com
1240 × 932
View File

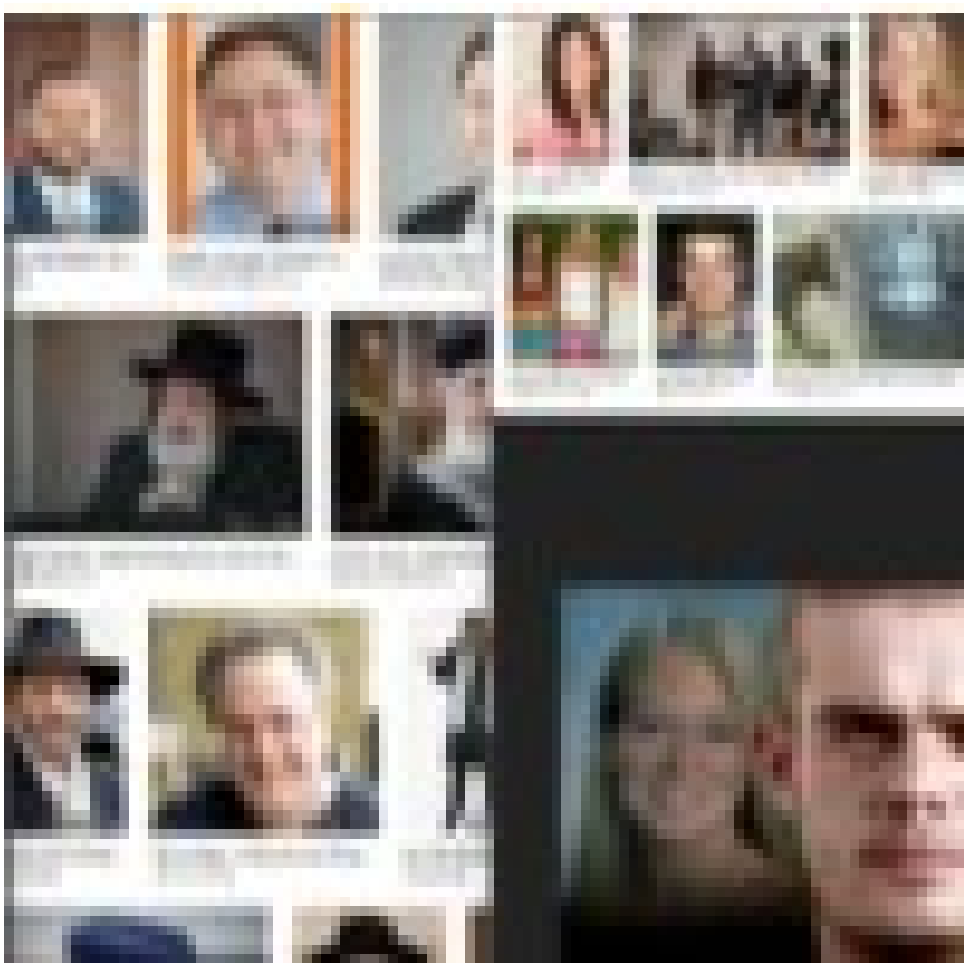

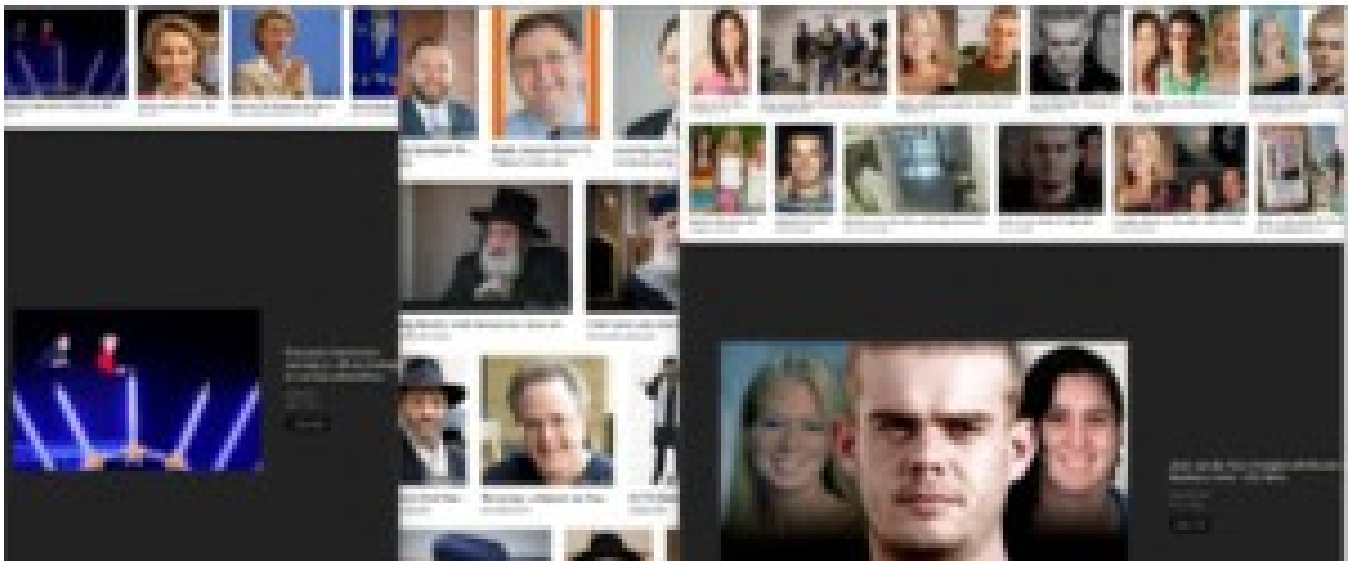

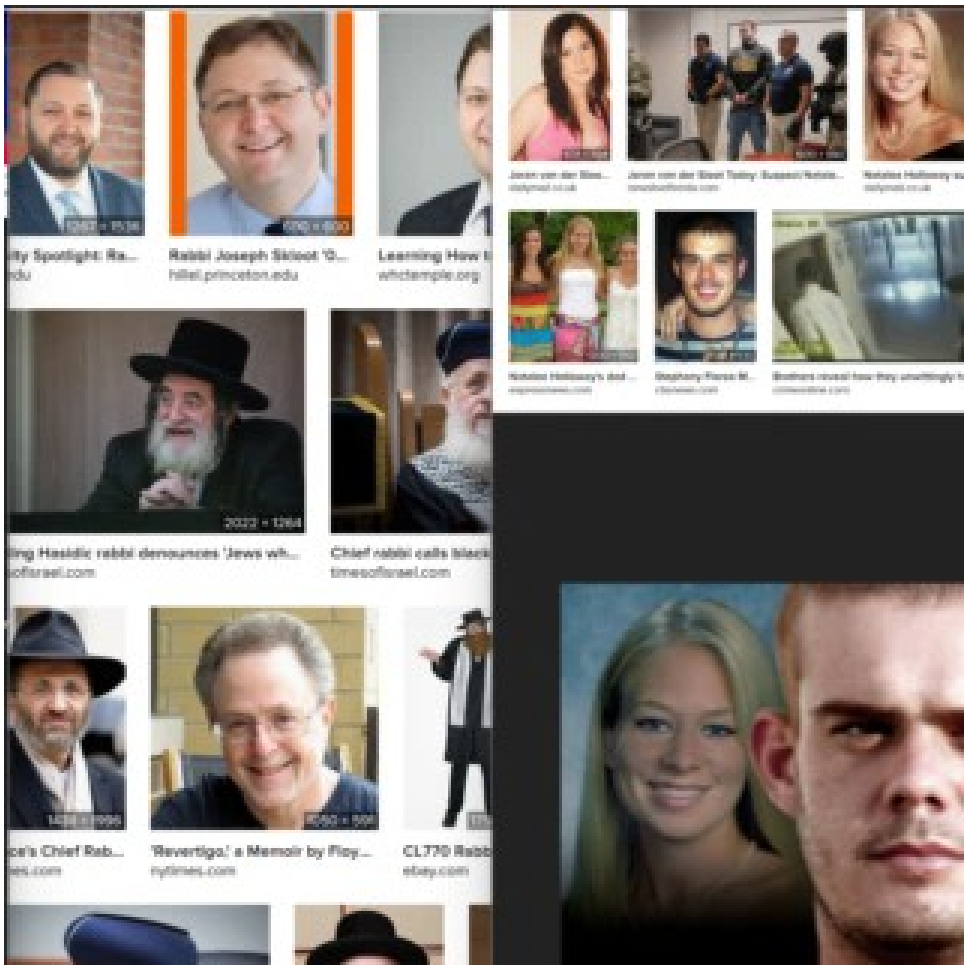
Rabbi Joseph Sklaot 'D...
hillel.princeton.edu
Learning How t
whctemple.org
timesofisrael.com
'Revertigo,' a Memoir by Floy...
nytimes.com
CL770 Rabb
eBay.com

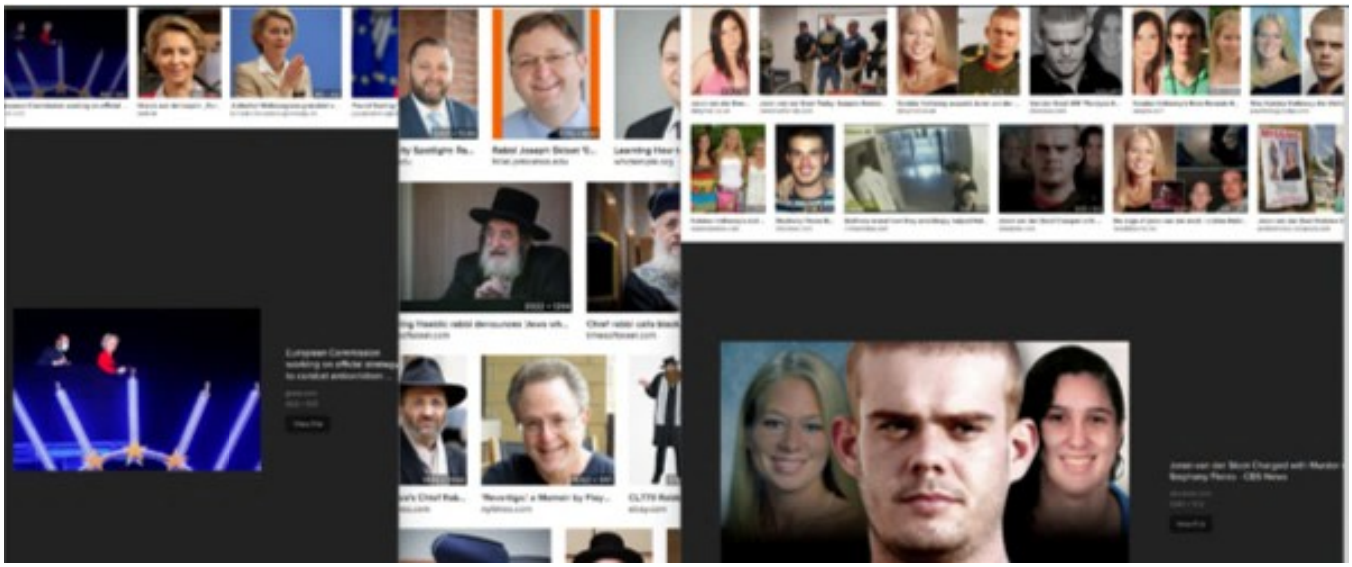

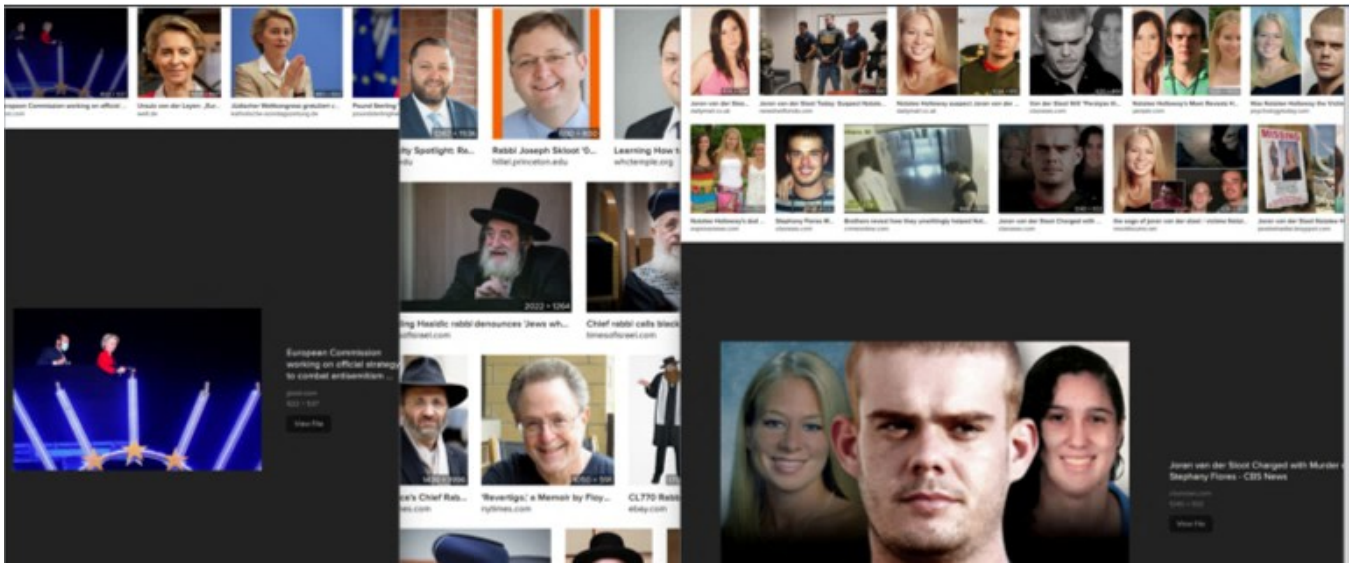
European Commission working on official strategy to combat antisemitism ...
Rabbi Joseph Skloot 'O...
hillel.princeton.edu
Learning How t
whctemple.org
2022 × 1264
Chief rabbi calls black
timesofisrael.com
'Revertigo,' a Memoir by Floy...
nytimes.com
CL770 Rabb
eBay.com
Joran van der Sloot Charged with Murder
Stephany Flores - CBS News
MISSING

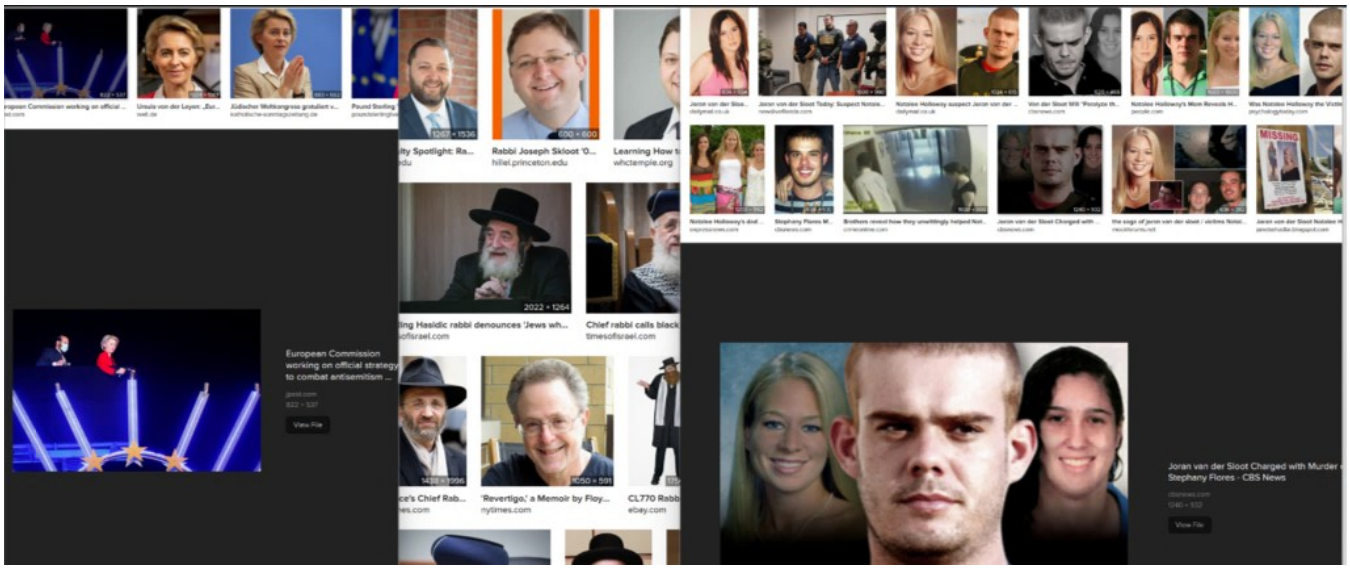
European Commission working on official strategy to combat antisemitism ...
Rabbi Joseph Skloot 'O...
hillel.princeton.edu
Learning How t
whctemple.org
2022 × 1264
Chief rabbi calls black
timesofisrael.com
'Revertigo,' a Memoir by Floy...
nytimes.com
CL770 Rabb
eBay.com
Joran van der Sloot Charged with Murder
Stephany Flores - CBS News
MISSING

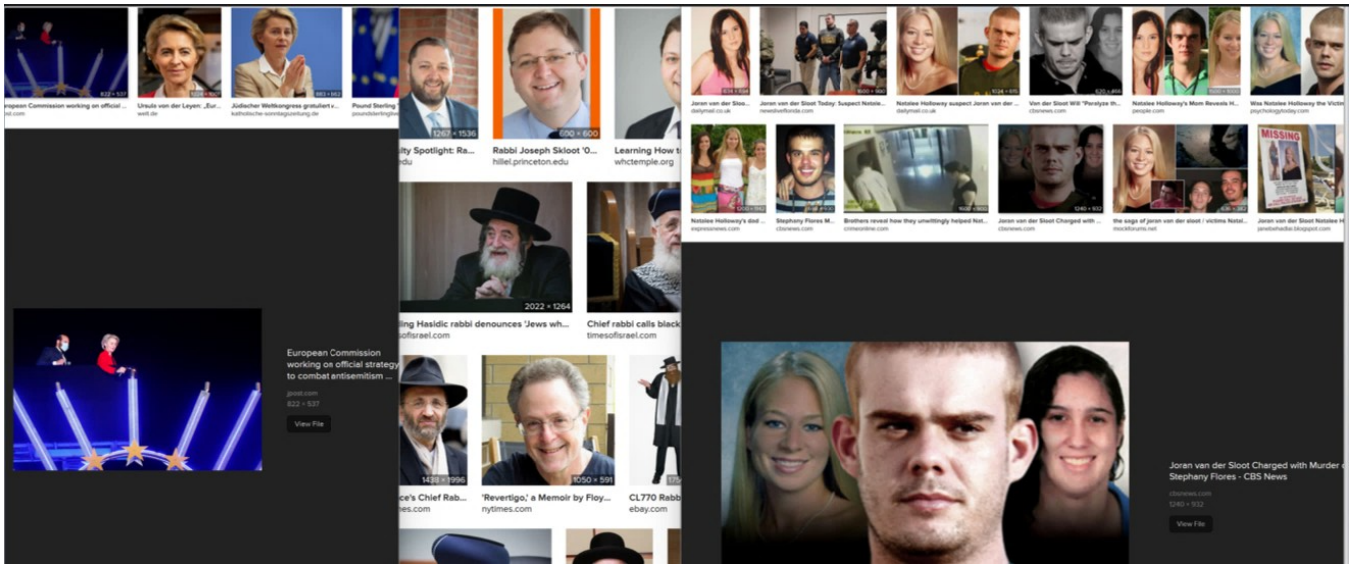
European Commission working on official strategy to combat antisemitism ...
822 × 537
View File
Rabbi Joseph Skloot '0...
hillel.princeton.edu
Learning How t
whctemple.org
Chief rabbi calls black
timesofisrael.com
'Revertigo,' a Memoir by Floy...
nytimes.com
CL770 Rabb
ebay.com
Joran van der Sloot Charged with Murder
Stephany Flores - CBS News
cbsnews.com
1240 × 932
View File

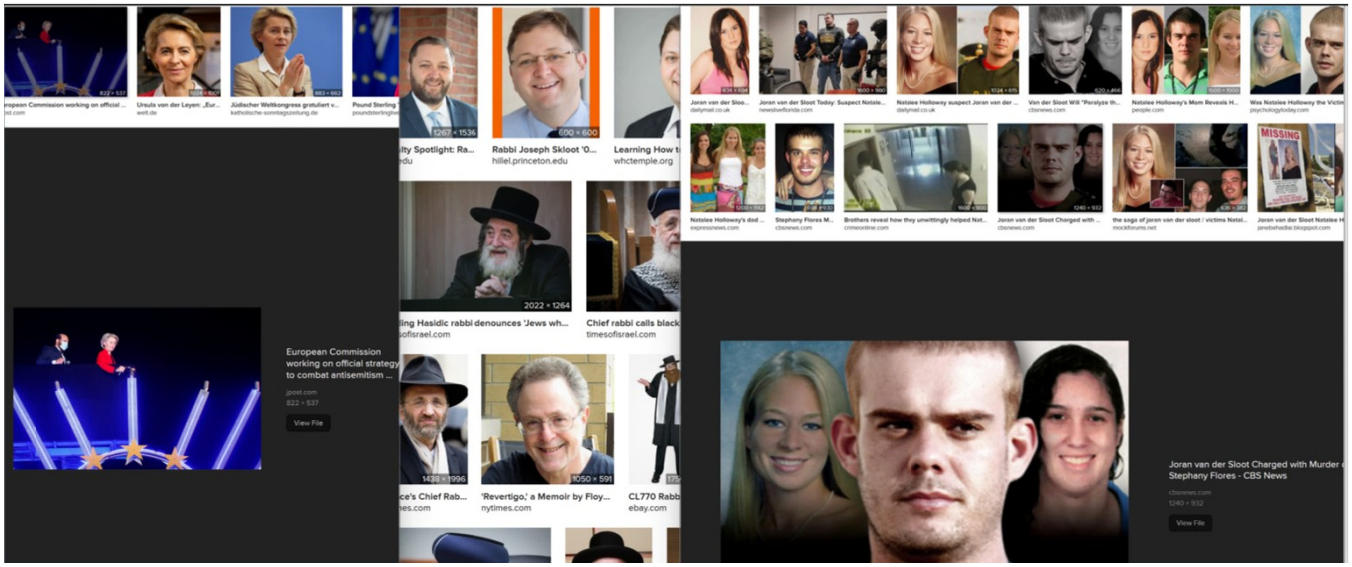
European Commission working on official strategy to combat antisemitism ...
822 × 537
View File
Rabbi Joseph Skloot '0...
hillel.princeton.edu
Learning How t
whctemple.org
Chief rabbi calls black
timesofisrael.com
'Revertigo,' a Memoir by Floy...
nytimes.com
CL770 Rabb
ebay.com
Joran van der Sloot Charged with Murder
Stephany Flores - CBS News
cbsnews.com
1240 × 932
View File

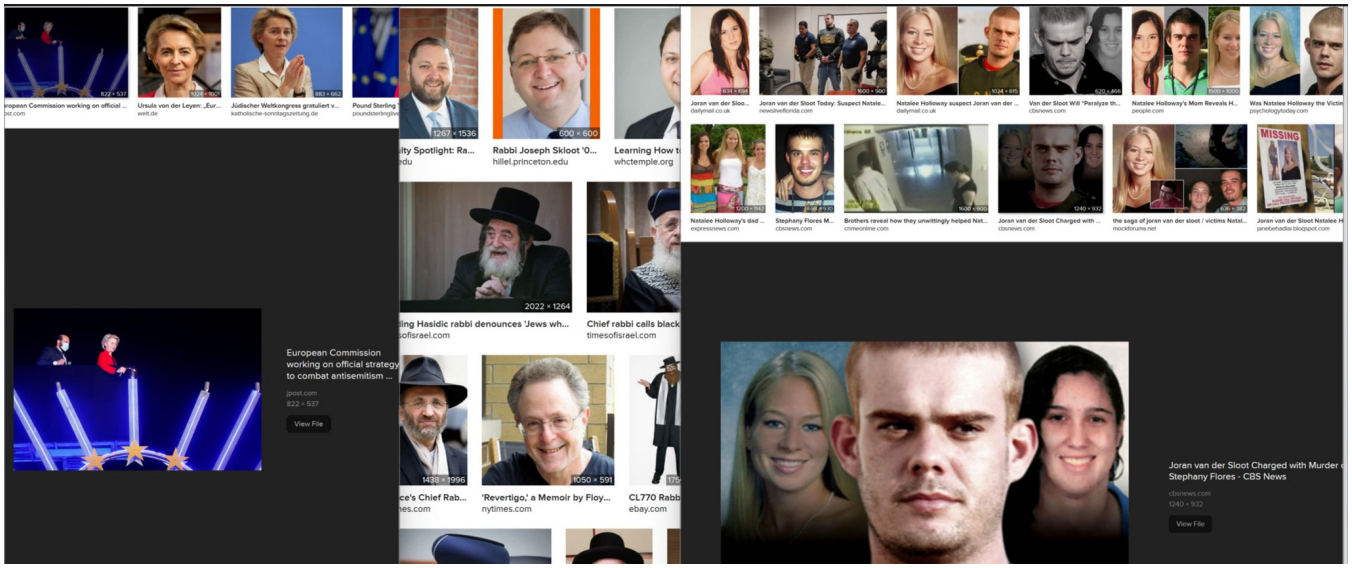

Busty Cops 2

Video · 2006 · Not Rated · 1h 25m

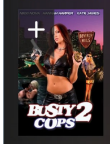

Comedy · Mystery

The Busty Cops are back in action as a train robbery and whale kidnapping have occurred and only they can get down to the bottom of this mystery.

4.1/10 301 Rate

Top credits

Director Jim Wynorski

Busty Cops Go Hawaiian

TV Movie · 2010 · 1h 15m

Comedy

Remarkably well-endowed law enforcers investigate a downed satellite lost in the jungles of Hawaii that would give its finder untold erotic powers.

6.3/10 90 Rate

Top credits

Director Jim Wynorski

Busty Housewives of Beverly Hills

Video · 2012 · 1h 21m

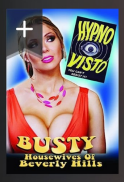

Comedy

When Rinaldi, the World's Worst Hypnotist, inherits a mansion in Beverly Hills with his wife, he also acquires a magical amulet that gives him special power over women.

4.0/10 224 Rate

Top credits

Director Fred Olen Ray

Alabama Jones and the Busty Crusade

Video · 2005 · Not Rated · 1h 21m

Adventure · Comedy

Three sexy adventurers experience erotic escapades while hunting for ancient treasures.

3.8/10 300 Rate

Top credits

Director Jim Wynorski

Busty Cops and the Jewel of Denial

TV Movie · 2010 · 1h 15m

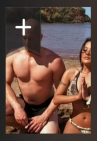

Comedy

The Busty Cops are back in action. This time they have to help the quaint, humble island natives who are in danger of losing their sacred statue of perpetual orgasms. They fly to Hawaii so t... Read all

6.1/10 71 Rate

Top credits

Director Jim Wynorski

Busty Coeds vs. Lusty Cheerleaders

TV Movie · 2011 · Not Rated · 1h 15m

Comedy

Sexy cheerleaders come together for a competition to win the "Hottie of the Year" contest.

4.5/10 231 Rate

Top credits

Director Jim Wynorski

Writer Steve Goldenberg

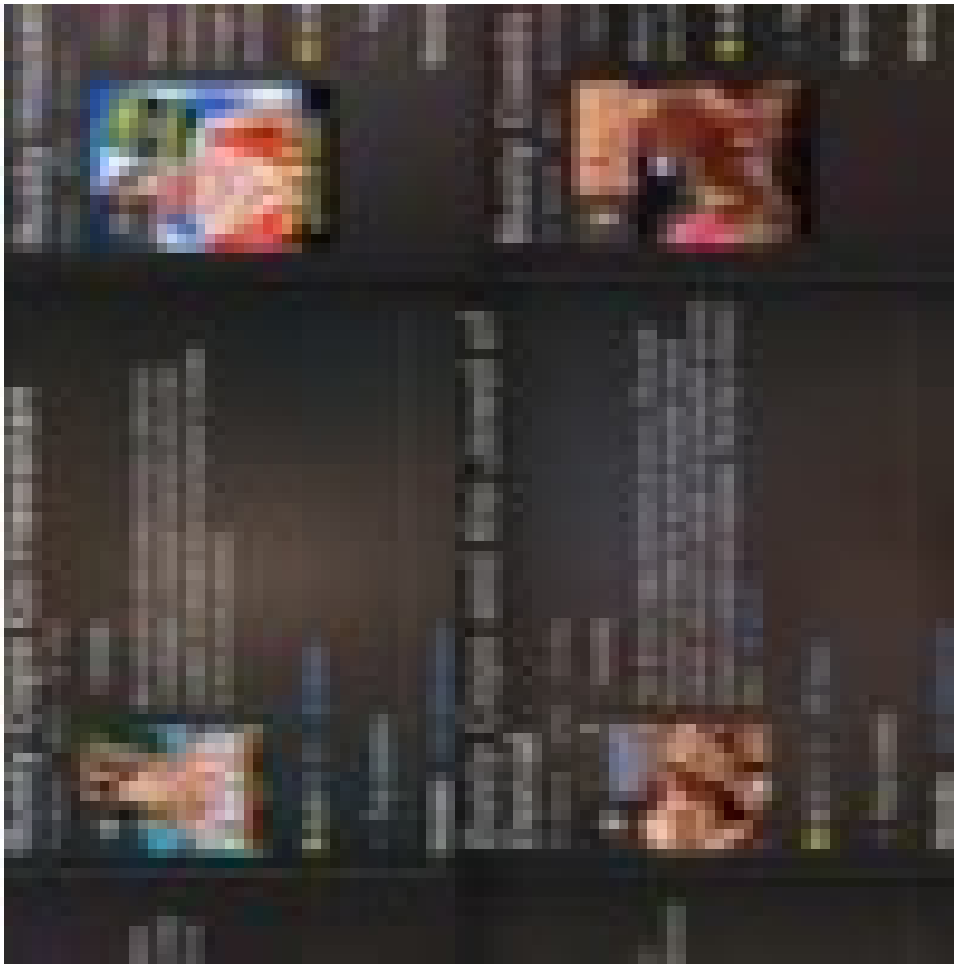
Buffy Cogan Go Hawaiian
Buffy Hoyle
Buffy Cogan Go Hawaiian
Buffy Hoyle

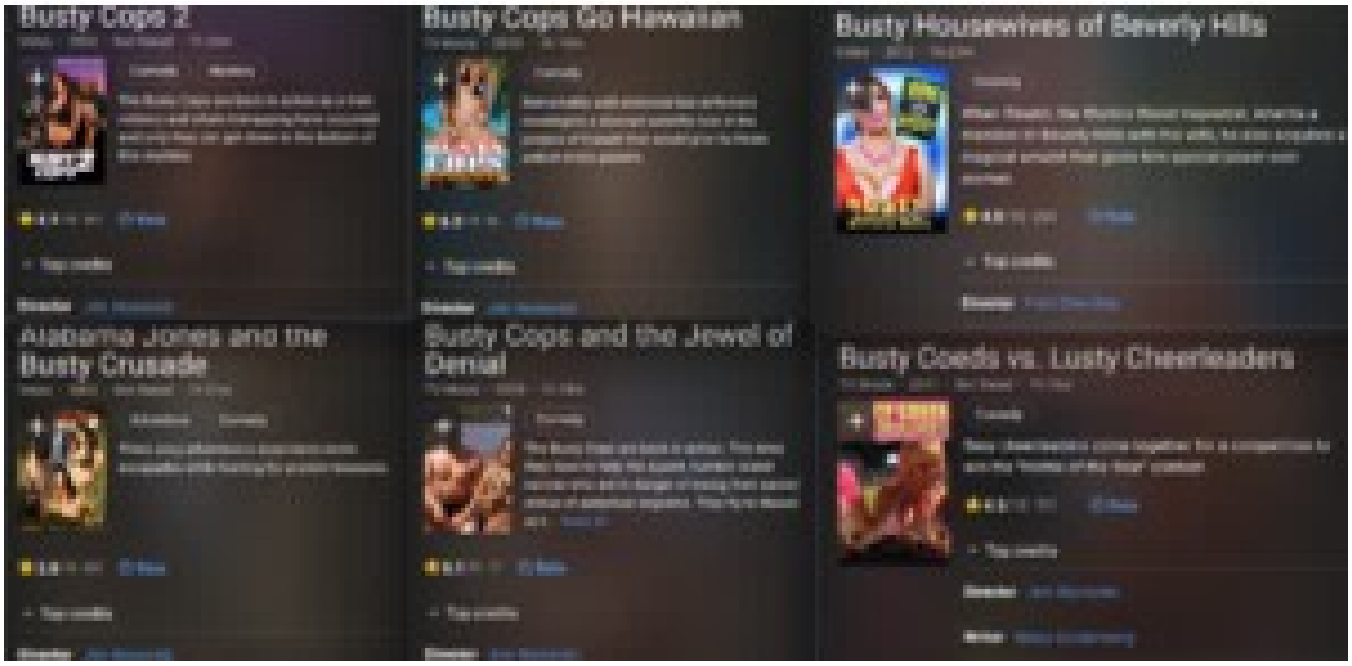
Busty Cops 2
Busty Cops Go Hawaiian
Busty Housewives of Beverly Hills
Alabama Jones and the Busty Crusade
Busty Cops and the Jewel of Denial
Busty Coeds vs. Lusty Cheerleaders

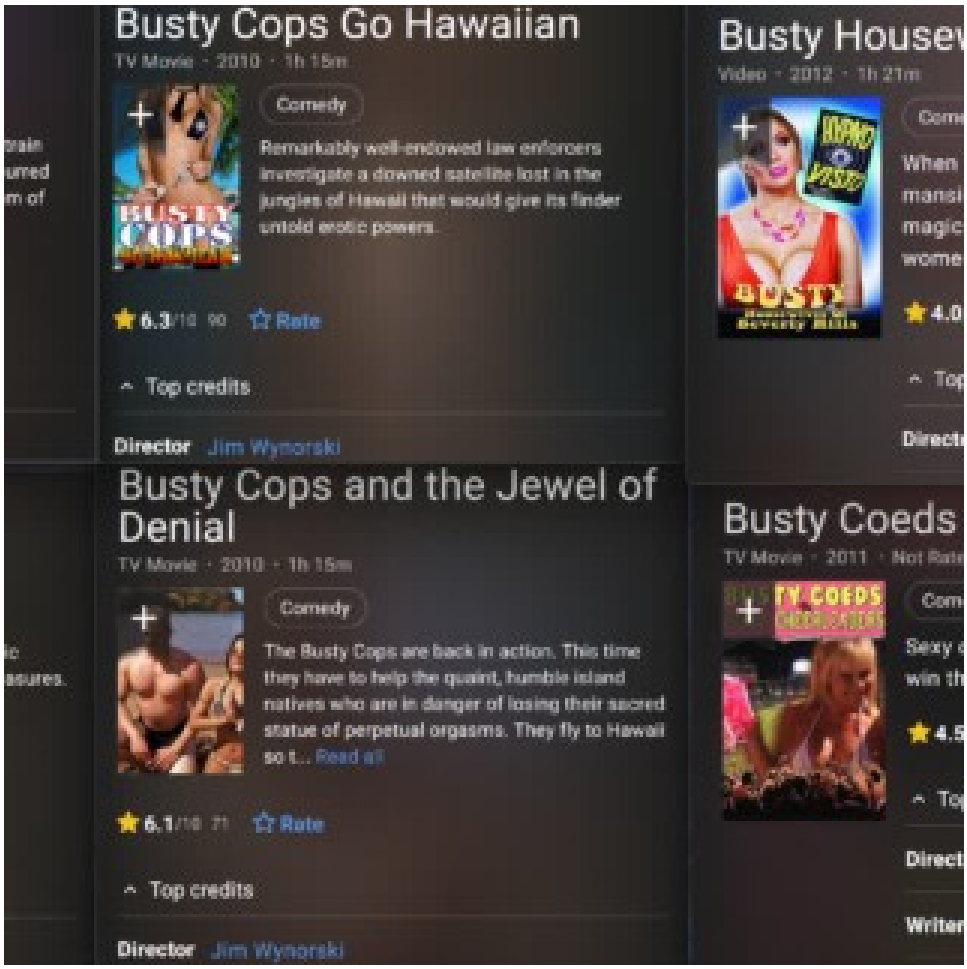
Busty Cops Go Hawaiian
TV Movie · 2010 · 1h 15m
Comedy
Remarkably well-endowed law enforcers investigate a downed satellite lost in the jungles of Hawaii that would give its finder untold erotic powers.
6.3/10 90
Rate
Top credits
Director Jim Wynorski
Busty Cops and the Jewel of Denial
TV Movie · 2010 · 1h 15m
Comedy
The Busty Cops are back in action. This time they have to help the quaint, humble island natives who are in danger of losing their sacred statue of perpetual orgasms. They fly to Hawaii so t... Read all
6.1/10 71
Rate
Top credits
Director Jim Wynorski
Busty Housew
Video · 2012 · 1h 21m
Busty Coeds
TV Movie · 2011

Busty Cops 2

Video · 2006 · Not Rated · 1h 25m

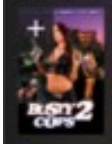

Comedy · Mystery

The Busty Cops are back in action as a train robbery and whale kidnapping have occurred and only they can get down to the bottom of this mystery.

4.1/10 301 Rate

Top credits

Director Jim Wynorski

Busty Cops Go Hawaiian

TV Movie · 2010 · 1h 15m

Comedy

Remarkably well-endowed law enforcers investigate a downed satellite lost in the jungles of Hawaii that would give its finder untold erotic powers.

6.3/10 90 Rate

Top credits

Director Jim Wynorski

Busty Housewives of Beverly Hills

Video · 2012 · 1h 21m

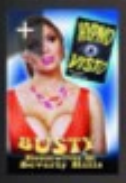

Comedy

When Rinaldi, the World's Worst Hypnotist, inherits a mansion in Beverly Hills with his wife, he also acquires a magical amulet that gives him special power over women.

4.0/10 224 Rate

Top credits

Director Fred Olen Ray

Alabama Jones and the Busty Crusade

Video · 2005 · Not Rated · 1h 21m

Adventure · Comedy

Three sexy adventurers experience erotic escapades while hunting for ancient treasures.

3.8/10 300 Rate

Top credits

Director Jim Wynorski

Busty Cops and the Jewel of Denial

TV Movie · 2010 · 1h 15m

Comedy

The Busty Cops are back in action. This time they have to help the quaint, humble island natives who are in danger of losing their sacred statue of perpetual orgasms. They fly to Hawaii so t... Read all

6.1/10 71 Rate

Top credits

Director Jim Wynorski

Busty Coeds vs. Lusty Cheerleaders

TV Movie · 2011 · Not Rated · 1h 15m

Comedy

Sexy cheerleaders come together for a competition to win the "Hottie of the Year" contest.

4.5/10 231 Rate

Top credits

Director Jim Wynorski

Writer Steve Goldenberg

Busty Cops 2

Video · 2006 · Not Rated · 1h 25m

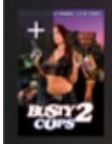

Comedy · Mystery

The Busty Cops are back in action as a train robbery and whale kidnapping have occurred and only they can get down to the bottom of this mystery.

4.1/10 301 Rate

Top credits

Director Jim Wynorski

Busty Cops Go Hawaiian

TV Movie · 2010 · 1h 15m

Comedy

Remarkably well-endowed law enforcers investigate a downed satellite lost in the jungles of Hawaii that would give its finder untold erotic powers.

6.3/10 90 Rate

Top credits

Director Jim Wynorski

Busty Housewives of Beverly Hills

Video · 2012 · 1h 21m

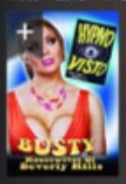

Comedy

When Rinaldi, the World's Worst Hypnotist, inherits a mansion in Beverly Hills with his wife, he also acquires a magical amulet that gives him special power over women.

4.0/10 224 Rate

Top credits

Director Fred Olen Ray

Alabama Jones and the Busty Crusade

Video · 2005 · Not Rated · 1h 21m

Adventure · Comedy

Three sexy adventurers experience erotic escapades while hunting for ancient treasures.

3.8/10 300 Rate

Top credits

Director Jim Wynorski

Busty Cops and the Jewel of Denial

TV Movie · 2010 · 1h 15m

Comedy

The Busty Cops are back in action. This time they have to help the quaint, humble island natives who are in danger of losing their sacred statue of perpetual orgasms. They fly to Hawaii so t... Read all

6.1/10 71 Rate

Top credits

Director Jim Wynorski

Busty Coeds vs. Lusty Cheerleaders

TV Movie · 2011 · Not Rated · 1h 15m

Comedy

Sexy cheerleaders come together for a competition to win the "Hottie of the Year" contest.

4.5/10 231 Rate

Top credits

Director Jim Wynorski

Writer Steve Goldenberg

Busty Cops 2

Video · 2006 · Not Rated · 1h 25m

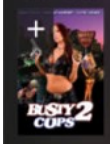

Comedy | Mystery

The Busty Cops are back in action as a train robbery and whale kidnapping have occurred and only they can get down to the bottom of this mystery.

4.1/10 301 Rate

Top credits

Director Jim Wynorski

Busty Cops Go Hawaiian

TV Movie · 2010 · 1h 15m

Comedy

Remarkably well-endowed law enforcers investigate a downed satellite lost in the jungles of Hawaii that would give its finder untold erotic powers.

6.3/10 90 Rate

Top credits

Director Jim Wynorski

Busty Housewives of Beverly Hills

Video · 2012 · 1h 21m

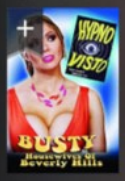

Comedy

When Rinaldi, the World's Worst Hypnotist, inherits a mansion in Beverly Hills with his wife, he also acquires a magical amulet that gives him special power over women.

4.0/10 224 Rate

Top credits

Director Fred Olen Ray

Alabama Jones and the Busty Crusade

Video · 2005 · Not Rated · 1h 21m

Adventure | Comedy

Three sexy adventurers experience erotic escapades while hunting for ancient treasures.

3.8/10 300 Rate

Top credits

Director Jim Wynorski

Busty Cops and the Jewel of Denial

TV Movie · 2010 · 1h 15m

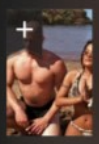

Comedy

The Busty Cops are back in action. This time they have to help the quaint, humble island natives who are in danger of losing their sacred statue of perpetual orgasms. They fly to Hawaii so t... Read all

6.1/10 71 Rate

Top credits

Director Jim Wynorski

Busty Coeds vs. Lusty Cheerleaders

TV Movie · 2011 · Not Rated · 1h 15m

Comedy

Sexy cheerleaders come together for a competition to win the "Hottie of the Year" contest.

4.5/10 231 Rate

Top credits

Director Jim Wynorski

Writer Steve Goldenberg

Busty Cops 2

Video · 2006 · Not Rated · 1h 25m

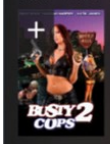

Comedy | Mystery

The Busty Cops are back in action as a train robbery and whale kidnapping have occurred and only they can get down to the bottom of this mystery.

4.1/10 301 Rate

Top credits

Director Jim Wynorski

Busty Cops Go Hawaiian

TV Movie · 2010 · 1h 15m

Comedy

Remarkably well-endowed law enforcers investigate a downed satellite lost in the jungles of Hawaii that would give its finder untold erotic powers.

6.3/10 90 Rate

Top credits

Director Jim Wynorski

Busty Housewives of Beverly Hills

Video · 2012 · 1h 21m

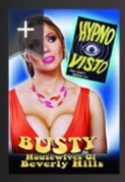

Comedy

When Rinaldi, the World's Worst Hypnotist, inherits a mansion in Beverly Hills with his wife, he also acquires a magical amulet that gives him special power over women.

4.0/10 224 Rate

Top credits

Director Fred Olen Ray

Alabama Jones and the Busty Crusade

Video · 2005 · Not Rated · 1h 21m

Adventure | Comedy

Three sexy adventurers experience erotic escapades while hunting for ancient treasures.

3.8/10 300 Rate

Top credits

Director Jim Wynorski

Busty Cops and the Jewel of Denial

TV Movie · 2010 · 1h 15m

Comedy

The Busty Cops are back in action. This time they have to help the quaint, humble island natives who are in danger of losing their sacred statue of perpetual orgasms. They fly to Hawaii so t... Read all

6.1/10 71 Rate

Top credits

Director Jim Wynorski

Busty Coeds vs. Lusty Cheerleaders

TV Movie · 2011 · Not Rated · 1h 15m

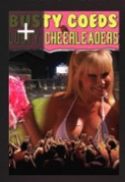

Comedy

Sexy cheerleaders come together for a competition to win the "Hottie of the Year" contest.

4.5/10 231 Rate

Top credits

Director Jim Wynorski

Writer Steve Goldenberg

Busty Cops 2

Video · 2006 · Not Rated · 1h 25m

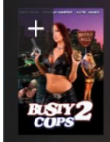

Comedy | Mystery

The Busty Cops are back in action as a train robbery and whale kidnapping have occurred and only they can get down to the bottom of this mystery.

4.1/10 301 Rate

Top credits

Director Jim Wynorski

Busty Cops Go Hawaiian

TV Movie · 2010 · 1h 15m

Comedy

Remarkably well-endowed law enforcers investigate a downed satellite lost in the jungles of Hawaii that would give its finder untold erotic powers.

6.3/10 90 Rate

Top credits

Director Jim Wynorski

Busty Housewives of Beverly Hills

Video · 2012 · 1h 21m

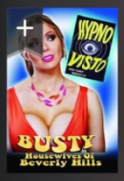

Comedy

When Rinaldi, the World's Worst Hypnotist, inherits a mansion in Beverly Hills with his wife, he also acquires a magical amulet that gives him special power over women.

4.0/10 224 Rate

Top credits

Director Fred Olen Ray

Alabama Jones and the Busty Crusade

Video · 2005 · Not Rated · 1h 21m

Adventure | Comedy

Three sexy adventurers experience erotic escapades while hunting for ancient treasures.

3.8/10 300 Rate

Top credits

Director Jim Wynorski

Busty Cops and the Jewel of Denial

TV Movie · 2010 · 1h 15m

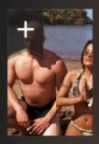

Comedy

The Busty Cops are back in action. This time they have to help the quaint, humble island natives who are in danger of losing their sacred statue of perpetual orgasms. They fly to Hawaii so t... Read all

6.1/10 71 Rate

Top credits

Director Jim Wynorski

Busty Coeds vs. Lusty Cheerleaders

TV Movie · 2011 · Not Rated · 1h 15m

Comedy

Sexy cheerleaders come together for a competition to win the "Hottie of the Year" contest.

4.5/10 231 Rate

Top credits

Director Jim Wynorski

Writer Steve Goldenberg

Busty Cops 2

Video · 2006 · Not Rated · 1h 25m

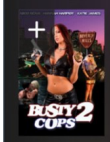

Comedy | Mystery

The Busty Cops are back in action as a train robbery and whale kidnapping have occurred and only they can get down to the bottom of this mystery.

4.1/10 301 Rate

Top credits

Director Jim Wynorski

Busty Cops Go Hawaiian

TV Movie · 2010 · 1h 15m

Comedy

Remarkably well-endowed law enforcers investigate a downed satellite lost in the jungles of Hawaii that would give its finder untold erotic powers.

6.3/10 90 Rate

Top credits

Director Jim Wynorski

Busty Housewives of Beverly Hills

Video · 2012 · 1h 21m

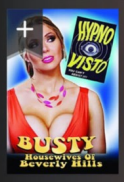

Comedy

When Rinaldi, the World's Worst Hypnotist, inherits a mansion in Beverly Hills with his wife, he also acquires a magical amulet that gives him special power over women.

4.0/10 224 Rate

Top credits

Director Fred Olen Ray

Alabama Jones and the Busty Crusade

Video · 2005 · Not Rated · 1h 21m

Adventure | Comedy

Three sexy adventurers experience erotic escapades while hunting for ancient treasures.

3.8/10 300 Rate

Top credits

Director Jim Wynorski

Busty Cops and the Jewel of Denial

TV Movie · 2010 · 1h 15m

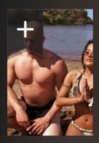

Comedy

The Busty Cops are back in action. This time they have to help the quaint, humble island natives who are in danger of losing their sacred statue of perpetual orgasms. They fly to Hawaii so t... Read all

6.1/10 71 Rate

Top credits

Director Jim Wynorski

Busty Coeds vs. Lusty Cheerleaders

TV Movie · 2011 · Not Rated · 1h 15m

Comedy

Sexy cheerleaders come together for a competition to win the "Hottie of the Year" contest.

4.5/10 231 Rate

Top credits

Director Jim Wynorski

Writer Steve Goldenberg

xHamster Awards voting is done Check out the w

Yael Stone & Natasha Lyonne - Orange Is The New Black S

Search Celebrity HD Subscribe 57.3K Natasha Lyonne Yael Stone Ba

WATCH MORE Click here for thousands of nude celebs at SearchCelebrityHD.com

SearchCelebrityHD.co

www.SearchCelebrityHD.com

"Jack has inspired me to change the way I think about work. The socially conscious part of me has blossomed thanks to him." ALEX VAUGHAN

My earliest memory of Dad [Harry] is being slung over his shoulder as he tried to put me to sleep in the middle of the night. I can still remember the fabric of his pyjamas and chewing on his shoulder. Dad has always been the type of guy who is nurturing and willing to do the long hours.

Dad was born in 1946 in [then] Czechoslovakia. He is the child of Holocaust survivors who migrated to Sydney, aged three, on a boat.

Read more for free. Register or log in now to unlock more articles.

394 × 589

Yael Stone has sp...
mamamia.com.au

Yael Stone: It's 'A Privilege' To Do Authentic Sex S
huffingtonpost.com

Yael Stone has spoken about her very first sex scenes on TV.

mamamia.com.au
302 × 310

View File

Yael Stone & Natasha Lyonne - Orange Is The New Black

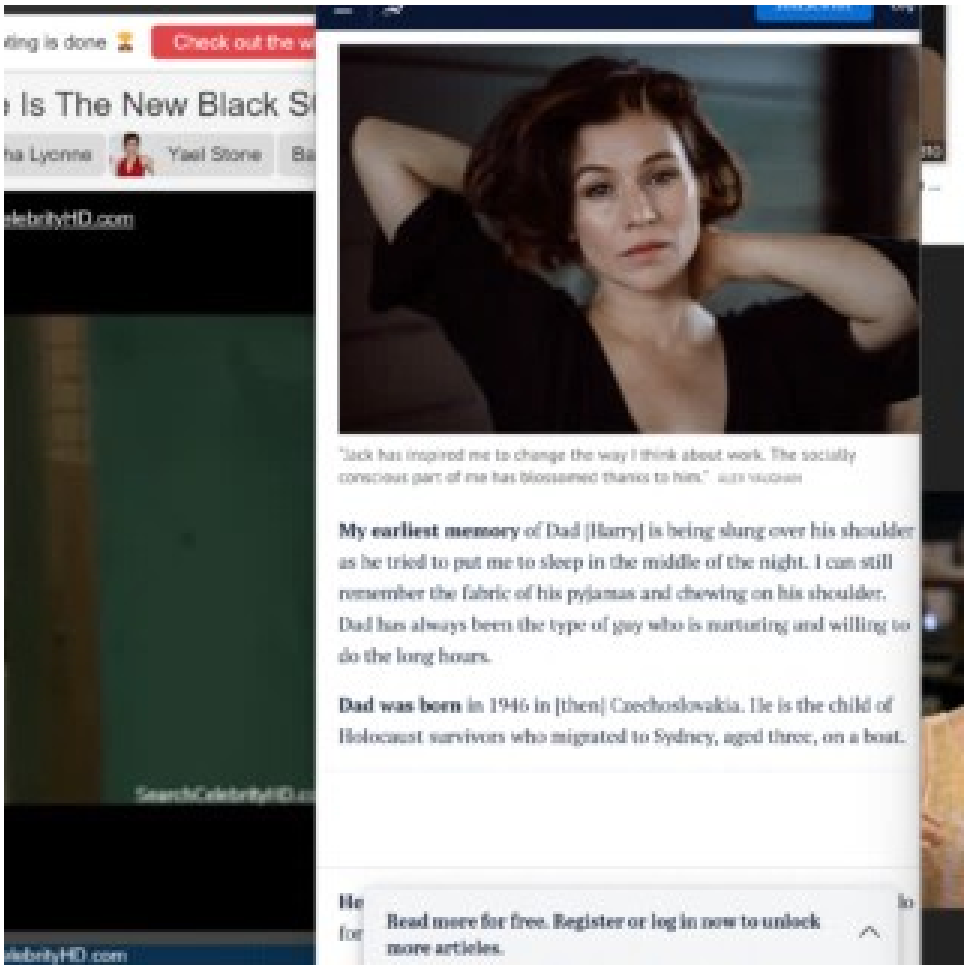
Check out the w
Is The New Black S
Yael Stone
"Jack has inspired me to change the way I think about work. The socially conscious part of me has blossomed thanks to him."
My earliest memory of Dad [Harry] is being slung over his shoulder as he tried to put me to sleep in the middle of the night. I can still remember the fabric of his pyjamas and chewing on his shoulder. Dad has always been the type of guy who is nurturing and willing to do the long hours.
Dad was born in 1946 in [then] Czechoslovakia. He is the child of Holocaust survivors who migrated to Sydney, aged three, on a boat.
Read more for free. Register or log in now to unlock more articles.

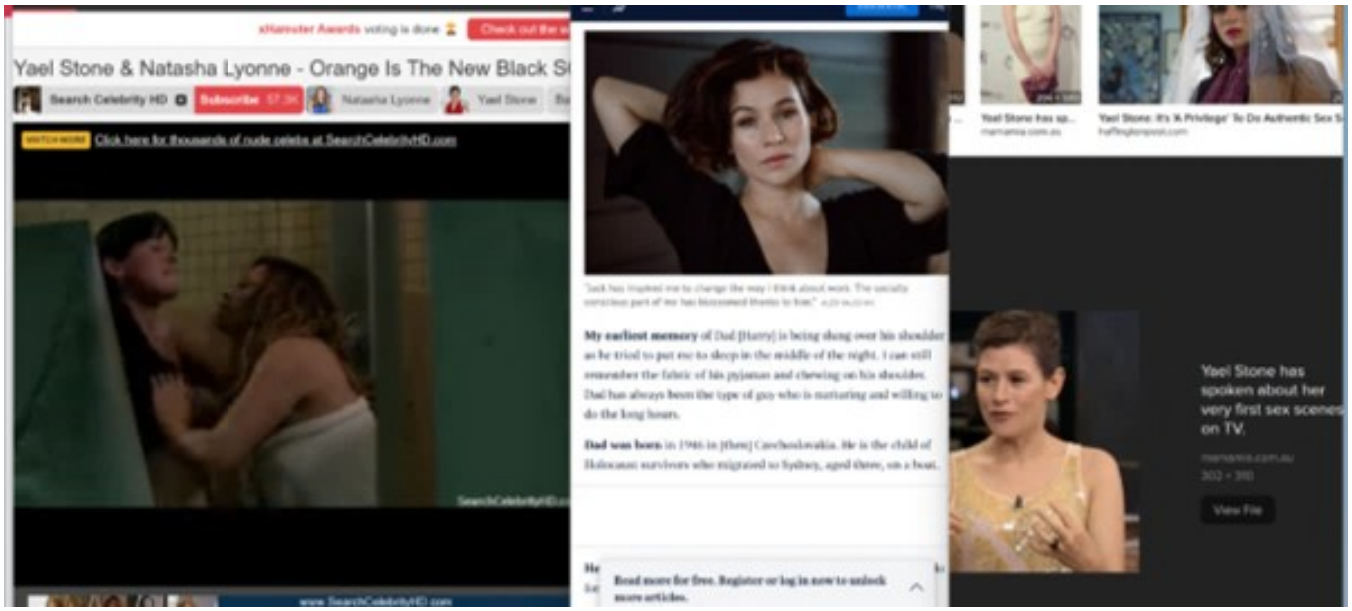
Yael Stone & Natasha Lyonne - Orange Is The New Black S
Search Celebrity HD
Natasha Lyonne
Yael Stone
Yael Stone has spoken about her very first sex scenes on TV.
View File

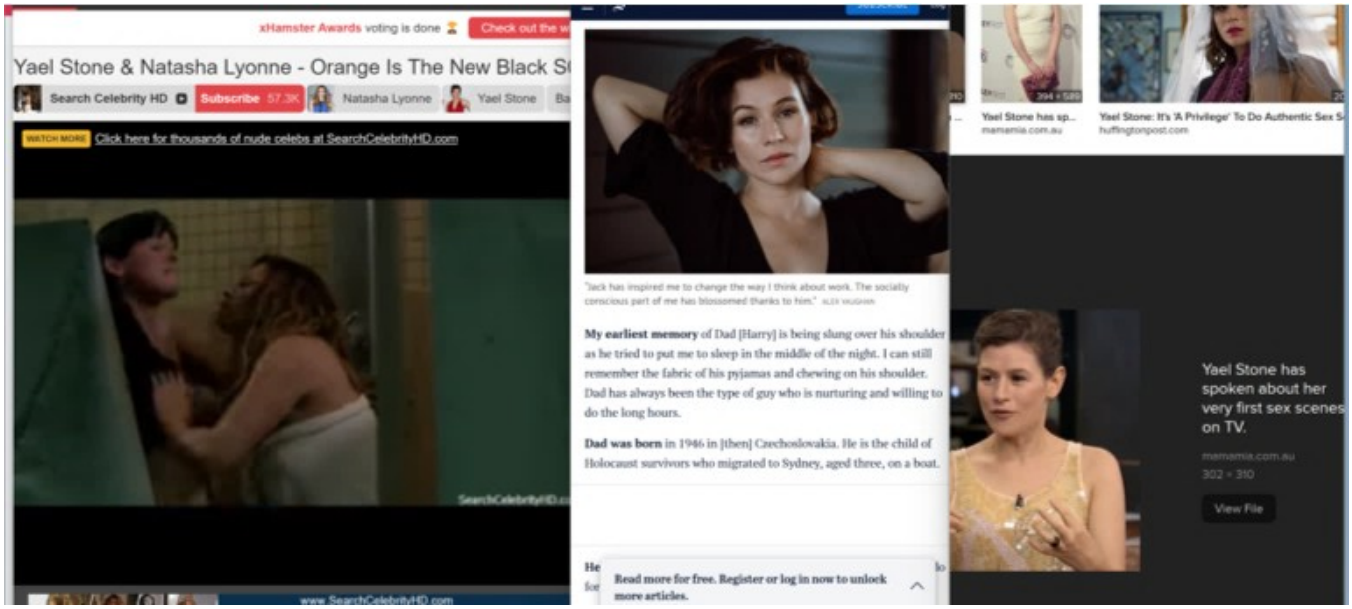
xHamster Awards voting is done
Check out the w
Yael Stone & Natasha Lyonne - Orange Is The New Black S
Search Celebrity HD
Subscribe 57.3K
Natasha Lyonne
Yael Stone
WATCH MORE
Click here for thousands of nude celebs at SearchCelebrityHD.com
www.SearchCelebrityHD.com
"Jack has inspired me to change the way I think about work. The socially conscious part of me has blossomed thanks to him." ALEX VAUGHAN
My earliest memory of Dad [Harry] is being slung over his shoulder as he tried to put me to sleep in the middle of the night. I can still remember the fabric of his pyjamas and chewing on his shoulder. Dad has always been the type of guy who is nurturing and willing to do the long hours.
Dad was born in 1946 in [then] Czechoslovakia. He is the child of Holocaust survivors who migrated to Sydney, aged three, on a boat.
Read more for free. Register or log in now to unlock more articles.
Yael Stone has sp...
mamamia.com.au
Yael Stone: It's 'A Privilege' To Do Authentic Sex S
huffingtonpost.com
Yael Stone has spoken about her very first sex scenes on TV.
mamamia.com.au
302 × 310
View File

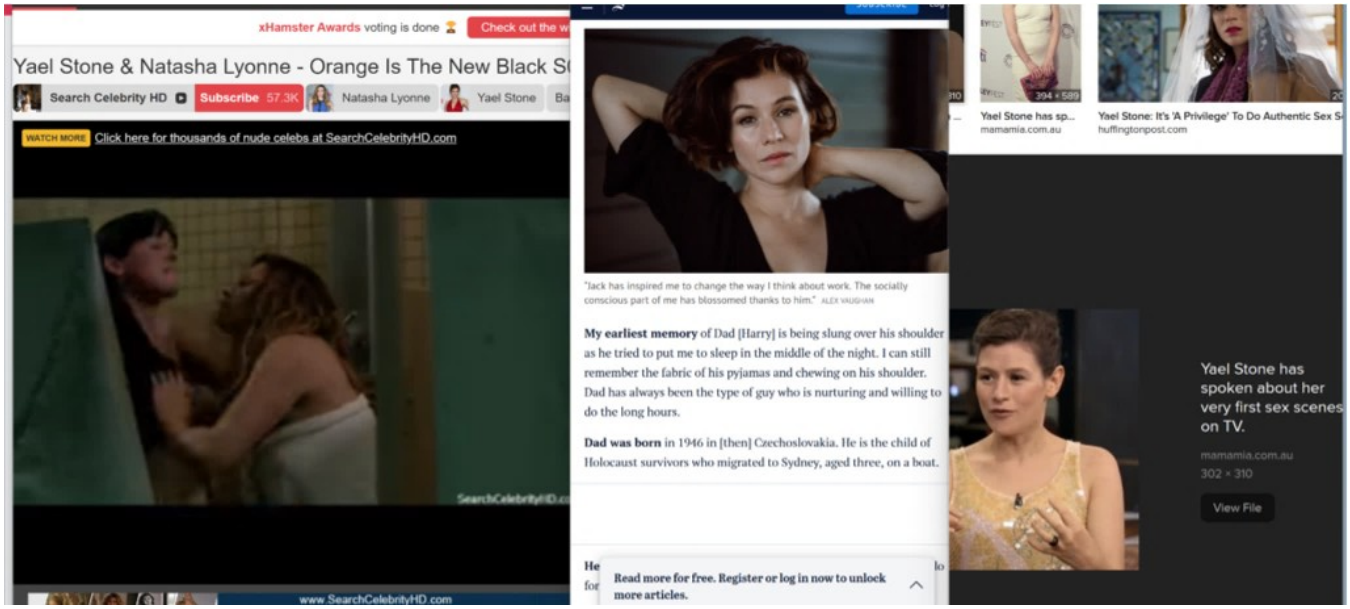
xHamster Awards voting is done
Check out the w
Yael Stone & Natasha Lyonne - Orange Is The New Black S
Search Celebrity HD
Subscribe 57.3K
Natasha Lyonne
Yael Stone
WATCH MORE
Click here for thousands of nude celebs at SearchCelebrityHD.com
www.SearchCelebrityHD.com
"Jack has inspired me to change the way I think about work. The socially conscious part of me has blossomed thanks to him." ALEX VAUGHAN
My earliest memory of Dad [Harry] is being slung over his shoulder as he tried to put me to sleep in the middle of the night. I can still remember the fabric of his pyjamas and chewing on his shoulder. Dad has always been the type of guy who is nurturing and willing to do the long hours.
Dad was born in 1946 in [then] Czechoslovakia. He is the child of Holocaust survivors who migrated to Sydney, aged three, on a boat.
Read more for free. Register or log in now to unlock more articles.
Yael Stone has sp...
mamamia.com.au
Yael Stone: It's 'A Privilege' To Do Authentic Sex S
huffingtonpost.com
Yael Stone has spoken about her very first sex scenes on TV.
mamamia.com.au
302 × 310
View File

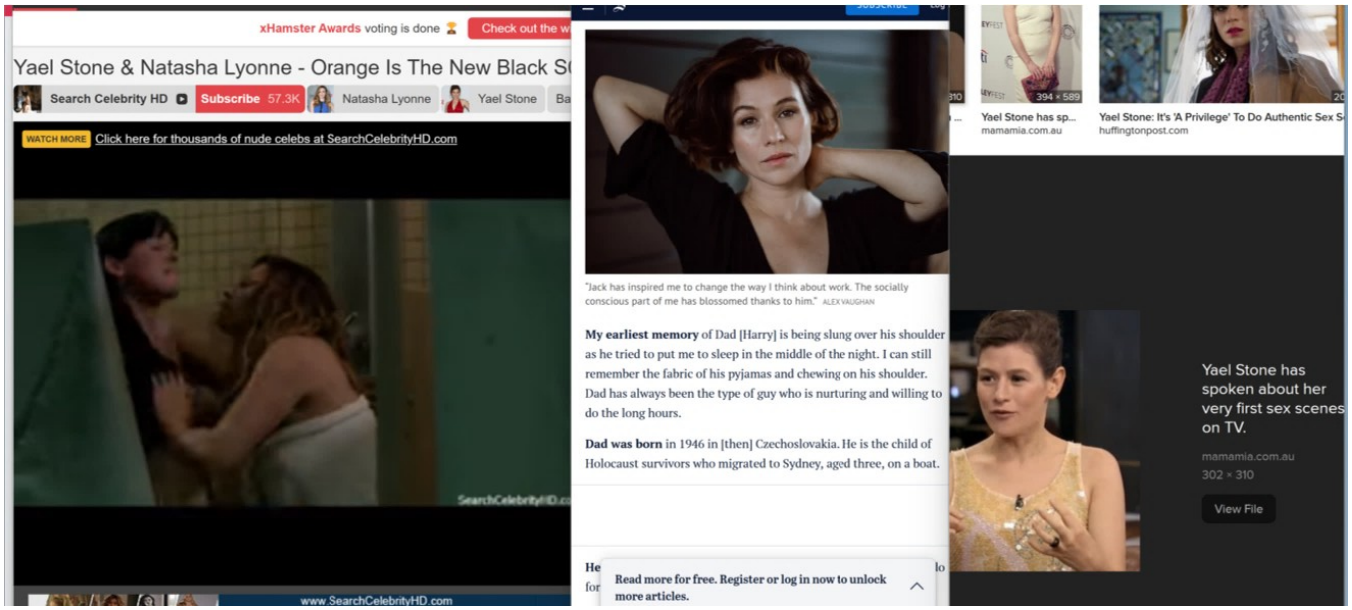
xHamster Awards voting is done
Check out the w
Yael Stone & Natasha Lyonne - Orange Is The New Black S
Search Celebrity HD
Subscribe 57.3K
Natasha Lyonne
Yael Stone
WATCH MORE
Click here for thousands of nude celebs at SearchCelebrityHD.com
www.SearchCelebrityHD.com
"Jack has inspired me to change the way I think about work. The socially conscious part of me has blossomed thanks to him." ALEX VAUGHAN
My earliest memory of Dad [Harry] is being slung over his shoulder as he tried to put me to sleep in the middle of the night. I can still remember the fabric of his pyjamas and chewing on his shoulder. Dad has always been the type of guy who is nurturing and willing to do the long hours.
Dad was born in 1946 in [then] Czechoslovakia. He is the child of Holocaust survivors who migrated to Sydney, aged three, on a boat.
Read more for free. Register or log in now to unlock more articles.
394 × 589
Yael Stone has sp...
mamamia.com.au
Yael Stone: It's 'A Privilege' To Do Authentic Sex S
huffingtonpost.com
Yael Stone has spoken about her very first sex scenes on TV.
mamamia.com.au
302 × 310
View File

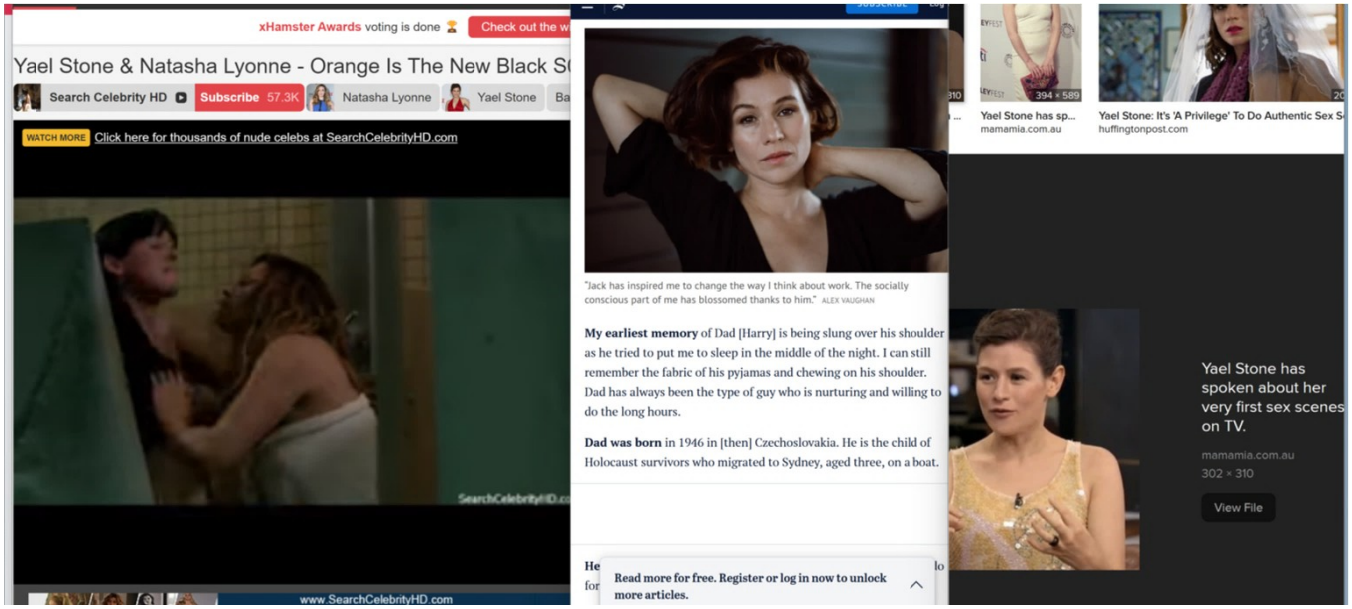
xHamster Awards voting is done
Check out the w
Yael Stone & Natasha Lyonne - Orange Is The New Black S
Search Celebrity HD
Subscribe 57.3K
Natasha Lyonne
Yael Stone
WATCH MORE
Click here for thousands of nude celebs at SearchCelebrityHD.com
www.SearchCelebrityHD.com
"Jack has inspired me to change the way I think about work. The socially conscious part of me has blossomed thanks to him." ALEX VAUGHAN
My earliest memory of Dad [Harry] is being slung over his shoulder as he tried to put me to sleep in the middle of the night. I can still remember the fabric of his pyjamas and chewing on his shoulder. Dad has always been the type of guy who is nurturing and willing to do the long hours.
Dad was born in 1946 in [then] Czechoslovakia. He is the child of Holocaust survivors who migrated to Sydney, aged three, on a boat.
Read more for free. Register or log in now to unlock more articles.
394 × 589
Yael Stone has sp...
mamamia.com.au
Yael Stone: It's 'A Privilege' To Do Authentic Sex S
huffingtonpost.com
Yael Stone has spoken about her very first sex scenes on TV.
mamamia.com.au
302 × 310
View File

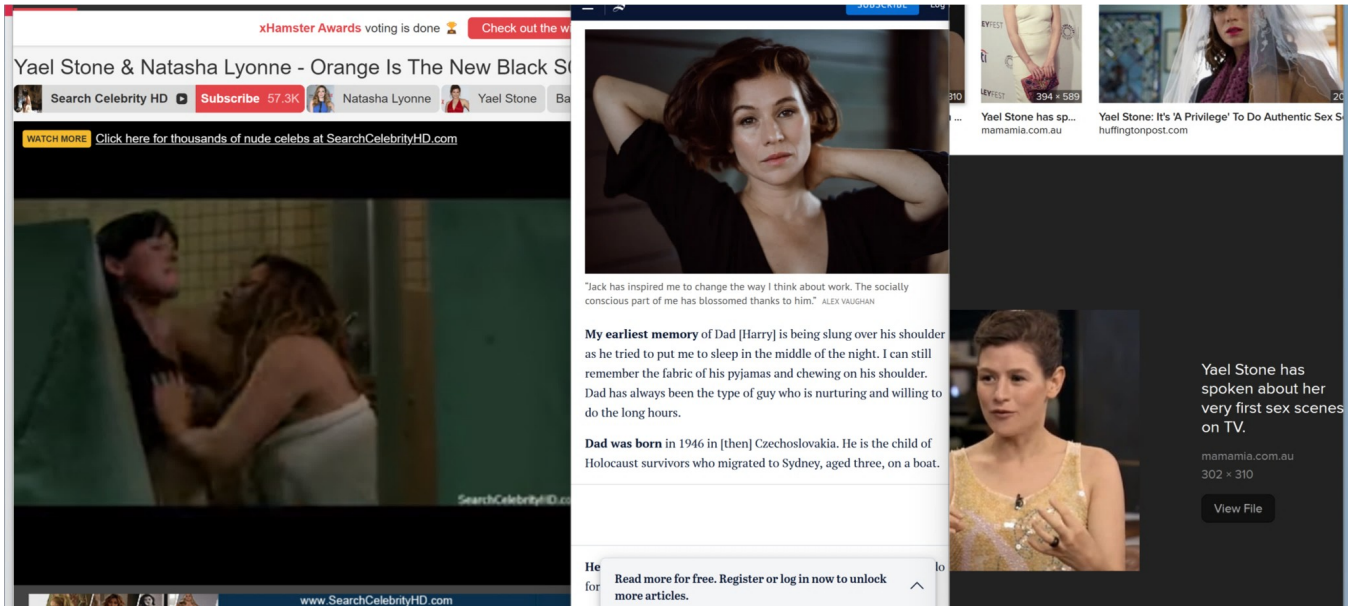

uni: ***A:shiwi***; formerly spelled *Zuñi*) are Native American Pueblo
ve to the Zuni River valley. The Zuni people today are federally
as the **Zuni Tribe of the Zuni Reservation, New Mexico**, and most
ueblo of Zuni on the Zuni River, a tributary of the Little Colorado River,
ew Mexico, United States. The Pueblo of Zuni is 55 km (34 mi) south
ew Mexico.[1] The Zuni tribe lived in multi level adobe houses. In
he reservation, the tribe owns trust lands in Catron County, New
Apache County, Arizona.[2] The Zuni call their homeland *Halona*
Middle Place.[3] The word *Zuni* is believed to derive from the Western
age (Acoma) word *sî·ni*, or a cognate thereof.

[edit]

suggests that the Zuni have been farmers in the general area for
00 years. It is now thought that the Ancestral Zuni people inhabited
er valley from the last millennium B.C., when they began using
arm maize on at least household-sized plots.[4][5]

is associated with Mogollon and Ancestral Pueblo peoples cultures,
the deserts of New Mexico, Arizona, Utah, and southern Colorado for
ennia. White Mound was one such settlement of pit houses, farming,
ms, built around 700 A.D., followed by the village of Kiatuthlanna
A.D., and Allantown around 1000 A.D. These Mogollon villages
as. Likewise, Zuni ancestors were in contact with the Ancestral
t Chaco Canyon around 1100. The Zuni settlement called Village of

Zuni

A:shiwi

Zuni girl with jar, 1903

Total population
19,228 enrolled members[citation needed]
Regions with significant populatio
United States (New Mexico)
Languages
Zuni, English, Spanish
Related ethnic groups
Pueblo people

Formerly spelled Zuñi are Native American Pueblo people living in the Zuni River valley. The Zuni people today are federally **Tribe of the Zuni Reservation, New Mexico**, and most live on the Zuni River, a tributary of the Little Colorado River, in the United States. The Pueblo of Zuni is 58 km (36 mi) south of Gallup.[1] The Zuni tribe lived in multi-level adobe houses. In 2010, the tribe owns trust lands in Apache County, New Mexico, Arizona,[2] The Zuni call their homeland Halona Idiwan.[3] The word Zuni is believed to derive from the Mexican Spanish word *sinú*, or a cognate thereof.

Zuni girl with a

Total population

10,235 enrolled members[4]

Regions with significant populations

United States (New Mexico)

Languages

Zuni, English, Spanish

Related ethnic groups

Pueblo peoples

Not the Zuni have been farmers in the general area for a, it is now thought that the Ancestral Zuni people inhabited in the last millennium B.C., when they began using on at least household-sized plots.[citation needed]

Along with Mogollon and Ancestral Pueblo peoples cultures of New Mexico, Arizona, Utah, and southern Colorado for a Mound was one such settlement of pit houses, farming, round 700 A.D., followed by the village of Kiatuthlanna farmed around 1000 A.D. These Mogollon villages, Zuni ancestors were in contact with the Ancestral Puebloans around 1100. The Zuni settlement called Village of

uni: **A:shiwi**, formerly spelled *Zuñi*) are Native American Pueblo
ve to the Zuni River valley. The Zuni people today are federally
s the **Zuni Tribe of the Zuni Reservation, New Mexico**, and most
ueblo of Zuni on the Zuni River, a tributary of the Little Colorado River,
ew Mexico, United States. The Pueblo of Zuni is 55 km (34 mi) south
ew Mexico.[1] The Zuni tribe lived in multi level adobe houses. In
e reservation, the tribe owns trust lands in Catron County, New
Apache County, Arizona.[2] The Zuni call their homeland *Halona*
Middle Place.[3] The word *Zuni* is believed to derive from the Western
age (Acoma) word *sí·ni*, or a cognate thereof.

[edit]

suggests that the Zuni have been farmers in the general area for
00 years. It is now thought that the Ancestral Zuni people inhabited
er valley from the last millennium B.C., when they began using
arm maize on at least household-sized plots.[4][5]

is associated with Mogollon and Ancestral Pueblo peoples cultures,
the deserts of New Mexico, Arizona, Utah, and southern Colorado for
ennia. White Mound was one such settlement of pit houses, farming,
ms, built around 700 A.D., followed by the village of Kiatuthlanna
A.D., and Allantown around 1000 A.D. These Mogollon villages
s. Likewise, Zuni ancestors were in contact with the Ancestral
t Chaco Canyon around 1100. The Zuni settlement called Village of

Zuni

A:shiwi

Zuni girl with jar, 1903

Total population
19,228 enrolled members[citation needed],
Regions with significant populatio
United States (New Mexico)
Languages
Zuni, English, Spanish
Related ethnic groups
Pueblo people

ni; formerly spelled *Zuñi*) are Native American Pueblo
uni River valley. The Zuni people today are federally
Tribe of the Zuni Reservation, New Mexico, and most
ni on the Zuni River, a tributary of the Little Colorado River,
, United States. The Pueblo of Zuni is 55 km (34 mi) south
[1] The Zuni tribe lived in multi level adobe houses. In
on, the tribe owns trust lands in Catron County, New
ounty, Arizona.[2] The Zuni call their homeland *Halona*
e.[3] The word *Zuni* is believed to derive from the Western
a) word *sí·ni*, or a cognate thereof.

hat the Zuni have been farmers in the general area for
is now thought that the Ancestral Zuni people inhabited
m the last millennium B.C., when they began using
on at least household-sized plots.[4][5]

ed with Mogollon and Ancestral Pueblo peoples cultures,
of New Mexico, Arizona, Utah, and southern Colorado for
te Mound was one such settlement of pit houses, farming,
round 700 A.D., followed by the village of Kiatuthlanna
llantown around 1000 A.D. These Mogollon villages
s, Zuni ancestors were in contact with the Ancestral
anyon around 1100. The Zuni settlement called Village of

Zuni

A:shiwi

Zuni girl with ja

Total popul
19,228 enrolled members[
Regions with significa
United States (Ne
Languag
Zuni, English, S
Related ethnic
Pueblo pe

uni: ***A:shiwi***; formerly spelled *Zuñi*) are Native American Pueblo
ve to the Zuni River valley. The Zuni people today are federally
as the **Zuni Tribe of the Zuni Reservation, New Mexico**, and most
ueblo of Zuni on the Zuni River, a tributary of the Little Colorado River,
lew Mexico, United States. The Pueblo of Zuni is 55 km (34 mi) south
ew Mexico.[1] The Zuni tribe lived in multi level adobe houses. In
he reservation, the tribe owns trust lands in Catron County, New
Apache County, Arizona.[2] The Zuni call their homeland *Halona*
Middle Place.[3] The word *Zuni* is believed to derive from the Western
age (Acoma) word *sî·ni*, or a cognate thereof.

[edit]

suggests that the Zuni have been farmers in the general area for
00 years. It is now thought that the Ancestral Zuni people inhabited
er valley from the last millennium B.C., when they began using
arm maize on at least household-sized plots.[4][5]

is associated with Mogollon and Ancestral Pueblo peoples cultures,
the deserts of New Mexico, Arizona, Utah, and southern Colorado for
lennia. White Mound was one such settlement of pit houses, farming,
ms, built around 700 A.D., followed by the village of Kiatuthlanna
A.D., and Allantown around 1000 A.D. These Mogollon villages
as. Likewise, Zuni ancestors were in contact with the Ancestral
t Chaco Canyon around 1100. The Zuni settlement called Village of

Zuni

A:shiwi

Zuni girl with jar, 1903

Total population
19,228 enrolled members[citation needed]
Regions with significant populatio
United States (New Mexico)
Languages
Zuni, English, Spanish
Related ethnic groups
Pueblo people

uni: ***A:shiwi***; formerly spelled *Zuñi*) are Native American Pueblo
ve to the Zuni River valley. The Zuni people today are federally
as the **Zuni Tribe of the Zuni Reservation, New Mexico**, and most
ueblo of Zuni on the Zuni River, a tributary of the Little Colorado River,
lew Mexico, United States. The Pueblo of Zuni is 55 km (34 mi) south
ew Mexico.[1] The Zuni tribe lived in multi level adobe houses. In
he reservation, the tribe owns trust lands in Catron County, New
Apache County, Arizona.[2] The Zuni call their homeland *Halona*
Middle Place.[3] The word *Zuni* is believed to derive from the Western
age (Acoma) word *sî·ni*, or a cognate thereof.

[edit]

suggests that the Zuni have been farmers in the general area for
00 years. It is now thought that the Ancestral Zuni people inhabited
er valley from the last millennium B.C., when they began using
arm maize on at least household-sized plots.[4][5]

is associated with Mogollon and Ancestral Pueblo peoples cultures,
the deserts of New Mexico, Arizona, Utah, and southern Colorado for
lennia. White Mound was one such settlement of pit houses, farming,
ms, built around 700 A.D., followed by the village of Kiatuthlanna
A.D., and Allantown around 1000 A.D. These Mogollon villages
as. Likewise, Zuni ancestors were in contact with the Ancestral
t Chaco Canyon around 1100. The Zuni settlement called Village of

Zuni

A:shiwi

Zuni girl with jar, 1903

Total population
19,228 enrolled members[citation needed]
Regions with significant populatio
United States (New Mexico)
Languages
Zuni, English, Spanish
Related ethnic groups
Pueblo people

uni: ***A:shiwi***; formerly spelled *Zuñi*) are Native American Pueblo
ve to the Zuni River valley. The Zuni people today are federally
as the **Zuni Tribe of the Zuni Reservation, New Mexico**, and most
ueblo of Zuni on the Zuni River, a tributary of the Little Colorado River,
ew Mexico, United States. The Pueblo of Zuni is 55 km (34 mi) south
ew Mexico.[1] The Zuni tribe lived in multi level adobe houses. In
he reservation, the tribe owns trust lands in Catron County, New
Apache County, Arizona.[2] The Zuni call their homeland *Halona*
Middle Place.[3] The word *Zuni* is believed to derive from the Western
age (Acoma) word *sî·ni*, or a cognate thereof.

[edit]

suggests that the Zuni have been farmers in the general area for
00 years. It is now thought that the Ancestral Zuni people inhabited
er valley from the last millennium B.C., when they began using
arm maize on at least household-sized plots.[4][5]

is associated with Mogollon and Ancestral Pueblo peoples cultures,
the deserts of New Mexico, Arizona, Utah, and southern Colorado for
ennia. White Mound was one such settlement of pit houses, farming,
ms, built around 700 A.D., followed by the village of Kiatuthlanna
A.D., and Allantown around 1000 A.D. These Mogollon villages
as. Likewise, Zuni ancestors were in contact with the Ancestral
t Chaco Canyon around 1100. The Zuni settlement called Village of

Zuni

A:shiwi

Zuni girl with jar, 1903

Total population
19,228 enrolled members[citation needed]
Regions with significant populatio
United States (New Mexico)
Languages
Zuni, English, Spanish
Related ethnic groups
Pueblo people

uni: ***A:shiwi***; formerly spelled *Zuñi*) are Native American Pueblo
ve to the Zuni River valley. The Zuni people today are federally
as the **Zuni Tribe of the Zuni Reservation, New Mexico**, and most
ueblo of Zuni on the Zuni River, a tributary of the Little Colorado River,
ew Mexico, United States. The Pueblo of Zuni is 55 km (34 mi) south
ew Mexico.[1] The Zuni tribe lived in multi level adobe houses. In
he reservation, the tribe owns trust lands in Catron County, New
Apache County, Arizona.[2] The Zuni call their homeland *Halona*
Middle Place.[3] The word *Zuni* is believed to derive from the Western
age (Acoma) word *sî·ni*, or a cognate thereof.

[edit]

suggests that the Zuni have been farmers in the general area for
00 years. It is now thought that the Ancestral Zuni people inhabited
er valley from the last millennium B.C., when they began using
arm maize on at least household-sized plots.[4][5]

is associated with Mogollon and Ancestral Pueblo peoples cultures,
the deserts of New Mexico, Arizona, Utah, and southern Colorado for
ennia. White Mound was one such settlement of pit houses, farming,
ms, built around 700 A.D., followed by the village of Kiatuthlanna
A.D., and Allantown around 1000 A.D. These Mogollon villages
as. Likewise, Zuni ancestors were in contact with the Ancestral
t Chaco Canyon around 1100. The Zuni settlement called Village of

Zuni

A:shiwi

Zuni girl with jar, 1903

Total population
19,228 enrolled members[citation needed]
Regions with significant populatio
United States (New Mexico)
Languages
Zuni, English, Spanish
Related ethnic groups
Pueblo people

uni: ***A:shiwi***; formerly spelled *Zuñi*) are Native American Pueblo
ve to the Zuni River valley. The Zuni people today are federally
as the **Zuni Tribe of the Zuni Reservation, New Mexico**, and most
ueblo of Zuni on the Zuni River, a tributary of the Little Colorado River,
ew Mexico, United States. The Pueblo of Zuni is 55 km (34 mi) south
ew Mexico.[1] The Zuni tribe lived in multi level adobe houses. In
he reservation, the tribe owns trust lands in Catron County, New
Apache County, Arizona.[2] The Zuni call their homeland *Halona*
Middle Place.[3] The word *Zuni* is believed to derive from the Western
age (Acoma) word *sî·ni*, or a cognate thereof.

[edit]

suggests that the Zuni have been farmers in the general area for
00 years. It is now thought that the Ancestral Zuni people inhabited
er valley from the last millennium B.C., when they began using
arm maize on at least household-sized plots.[4][5]

is associated with Mogollon and Ancestral Pueblo peoples cultures,
the deserts of New Mexico, Arizona, Utah, and southern Colorado for
ennia. White Mound was one such settlement of pit houses, farming,
ms, built around 700 A.D., followed by the village of Kiatuthlanna
A.D., and Allantown around 1000 A.D. These Mogollon villages
as. Likewise, Zuni ancestors were in contact with the Ancestral
t Chaco Canyon around 1100. The Zuni settlement called Village of

Zuni

A:shiwi

Zuni girl with jar, 1903

Total population
19,228 enrolled members[citation needed]
Regions with significant populatio
United States (New Mexico)
Languages
Zuni, English, Spanish
Related ethnic groups
Pueblo people

uni: ***A:shiwi***; formerly spelled *Zuñi*) are Native American Pueblo
ve to the Zuni River valley. The Zuni people today are federally
as the **Zuni Tribe of the Zuni Reservation, New Mexico**, and most
ueblo of Zuni on the Zuni River, a tributary of the Little Colorado River,
ew Mexico, United States. The Pueblo of Zuni is 55 km (34 mi) south
ew Mexico.[1] The Zuni tribe lived in multi level adobe houses. In
he reservation, the tribe owns trust lands in Catron County, New
Apache County, Arizona.[2] The Zuni call their homeland *Halona*
Middle Place.[3] The word *Zuni* is believed to derive from the Western
age (Acoma) word *sî·ni*, or a cognate thereof.

[edit]

suggests that the Zuni have been farmers in the general area for
00 years. It is now thought that the Ancestral Zuni people inhabited
er valley from the last millennium B.C., when they began using
arm maize on at least household-sized plots.[4][5]

is associated with Mogollon and Ancestral Pueblo peoples cultures,
the deserts of New Mexico, Arizona, Utah, and southern Colorado for
ennia. White Mound was one such settlement of pit houses, farming,
ms, built around 700 A.D., followed by the village of Kiatuthlanna
A.D., and Allantown around 1000 A.D. These Mogollon villages
as. Likewise, Zuni ancestors were in contact with the Ancestral
t Chaco Canyon around 1100. The Zuni settlement called Village of

Zuni

A:shiwi

Zuni girl with jar, 1903

Total population
19,228 enrolled members[citation needed]
Regions with significant populatio
United States (New Mexico)
Languages
Zuni, English, Spanish
Related ethnic groups
Pueblo people

Ad

LOCAL NEWS

Bryce Newberry, Reporter

Published: October 19, 2023 at 10:32 PM
Updated: October 20, 2023 at 8:19 AM

Tags: Sexual Assault, Montgomery County, Crime

Sign up for our Newsletters
Enter your email here!

Lawsuit claims woman contracted herpes when she was sexually assaulted by masseuse at Massage Envy

A criminal sexual assault case against 53-year-old Jose Barajas Franco is pending in Montgomery County.

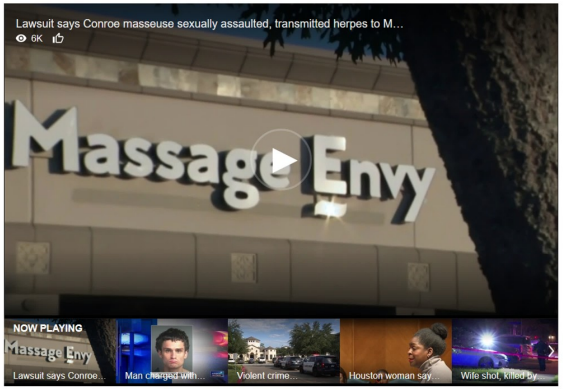

CONROE, Texas – A massage has changed one Conroe woman's life forever after she claims her male

LATEST NEWS

7 MINUTES AGO
Mother wakes up to stranger groping her in apartment near Hobby Airport

Massage Envy

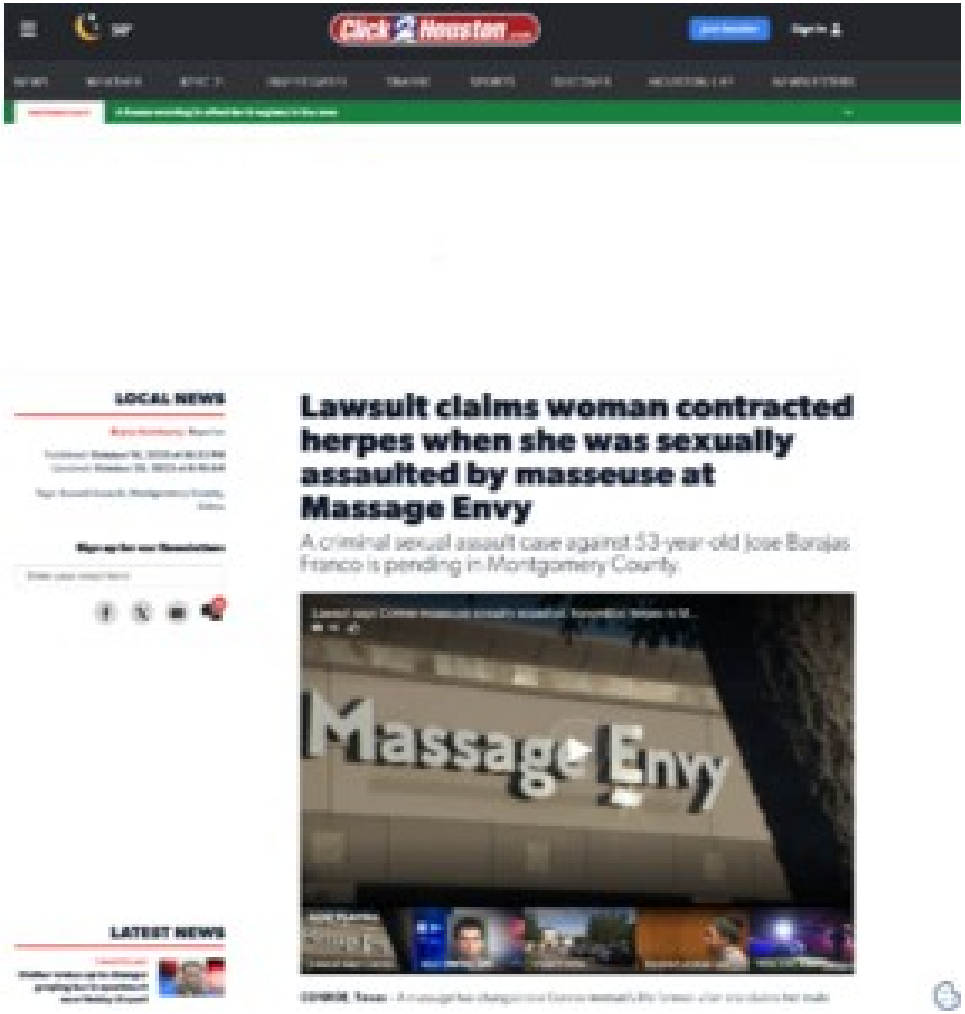
Click2Houston
LOCAL NEWS
LATEST NEWS
Lawsuit claims woman contracted herpes when she was sexually assaulted by masseuse at Massage Envy
A criminal sexual assault case against 53-year-old Jose Barajas Franco is pending in Montgomery County.
Massage Envy

Lawsuit claims woman contracted herpes when she was sexually assaulted by masseuse at Massage Envy
A criminal sexual assault case against 53-year-old Jose Barajas Franco is pending in Montgomery County.
Massage Envy
LOCAL NEWS
LATEST NEWS

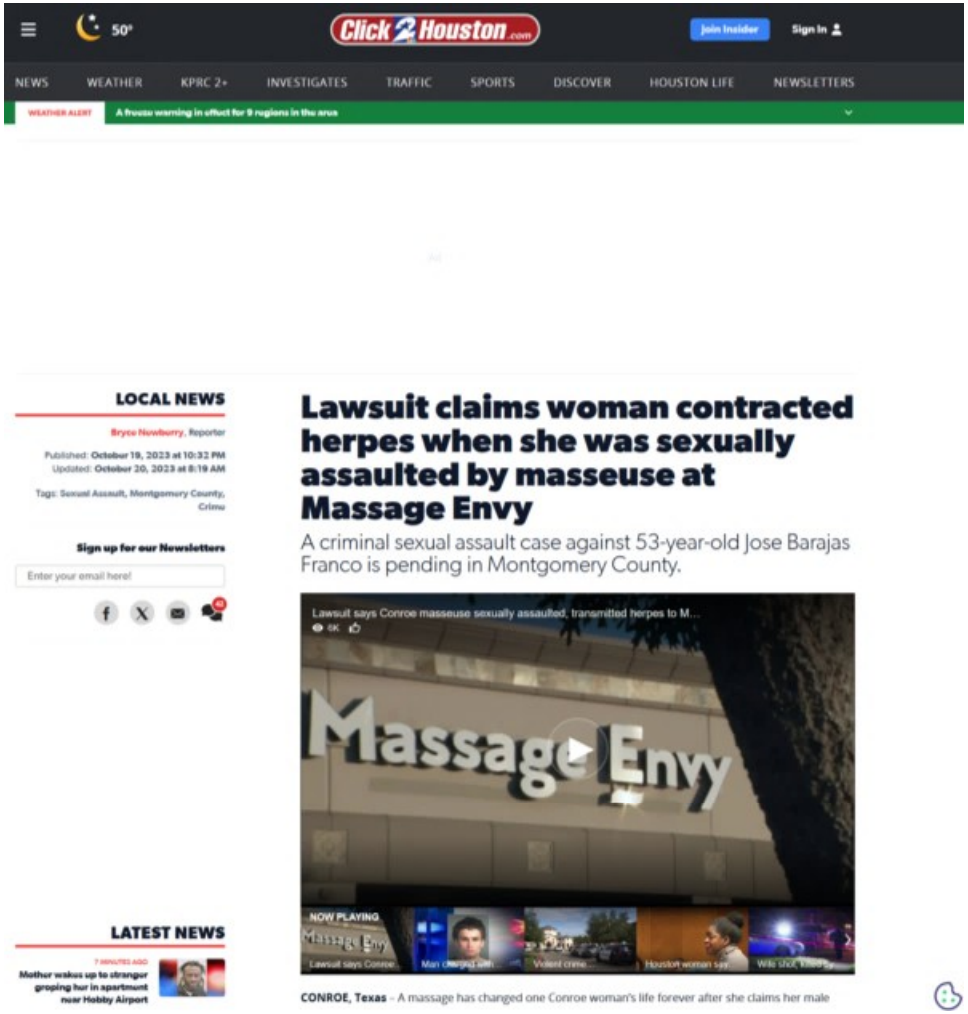
50°
Click2Houston.com
Join Insider
Sign In
NEWS
WEATHER
KPRC 2+
INVESTIGATES
TRAFFIC
SPORTS
DISCOVER
HOUSTON LIFE
NEWSLETTERS
WEATHER ALERT
A freeze warning in effect for 9 regions in the area
LOCAL NEWS
Bryce Newberry, Reporter
Published: October 19, 2023 at 10:32 PM
Updated: October 20, 2023 at 8:19 AM
Tags: Sexual Assault, Montgomery County, Crime
Sign up for our Newsletters
Enter your email here!
LATEST NEWS
7 MINUTES AGO
Mother wakes up to stranger groping her in apartment near Hobby Airport
Lawsuit claims woman contracted herpes when she was sexually assaulted by masseuse at Massage Envy
A criminal sexual assault case against 53-year-old Jose Barajas Franco is pending in Montgomery County.
Lawsuit says Conroe masseuse sexually assaulted, transmitted herpes to M...
Massage Envy
NOW PLAYING
CONROE, Texas – A massage has changed one Conroe woman's life forever after she claims her male

Veronica Cohen BootLick 7 min 720p

Club Dom 77k spanking bondage femdom sissy Edit tags and models

Veronica Cohen BootLick 7 min 720p

Club Dom 77k spanking bondage femdom sissy Edit tags and models

Вв	Гг	Дд	Ее	Ёё	Ж
v	g	d	e	jo	
[v]	[g]	[d]	[ye]	[yo]	
Кк	Лл	Мм	Нн	Оо	П
k	l	m	n	o	
[k]	[l]	[m]	[n]	[o]	
Уу	Фф	Хх	Цц	Чч	Ш
u	f	x	c	č	
[u]	[f]	[x]	[ts]	[tç]	
І Ьь	Ээ	Юю	Яя		
”	è	ju	ja		
silent	[e]	[yu]	[ya]		

/www.emilcohen.com/youtube-squirters/

http://www.emilcohen.com/youtube-sexy-russian-bride/

[redacted]ring even easier access by uploading them to YouTube

← Youtube My Butt

Youtube Teen Bra And Panty →

© Ebony Foot Job 2020 Designed by Coinx Team

הקמת ישראל הראשונה*
הקמת ישראל הראשונה*

הקמת ישראל הראשונה*
הקמת ישראל הראשונה*

Jew Rapist-Pornographer Ron Jeremy Hyatt Sucking His Own Dick

PKK Jewish Kurd Narco Terrorists Put Europe and Middle East on Narcotics

KAMALA

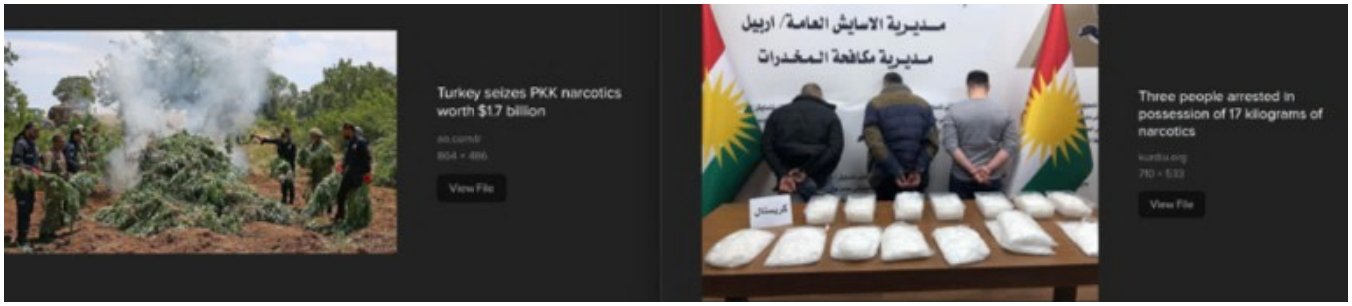

PKK Jew Kurds Narcoterrorizing Arabia and Europe

Meta

At one point, Abramov tells Netanyahu and Maimon that they are "acting like idiots," standing outside a strip club. "If you were photographed, do you know how that would look?" he says, naming the well-known Pussycat strip club as one of the jaunts they had visited.

The Pussycat Dolls strip club in Tel Aviv, October 3, 2017. (Andrew Tobin)

Later, Maimon says that he "blew" NIS 3,000 ($870) on strippers that night. Abramov says he spent around NIS 2,000 ($580) on "two or three" private dances.

Yair Netanyahu also discusses a woman that Hadashot news reported he had been in a relationship with. "If you want, I can set you up with some ****," he says of her, in comments that the channel said it censored due to their offensive nature. He adds that he could charge money for pimping her out.

ADVERTISEMENT

RECOMMENDED STORIES

The most relaxing farm game of 2023. No Install
taongafarm.com | Sponsored

Be Informed: Know the Signs of Multiple Sclerosis
BestSearches | Search Ads |...

Forever Stamps Are Cheaper Than Expected (Search Fo...
BestSearches | Search Ads |...

This Is The Highest Rated Hearing Aid In The US
hear.com | Sponsored

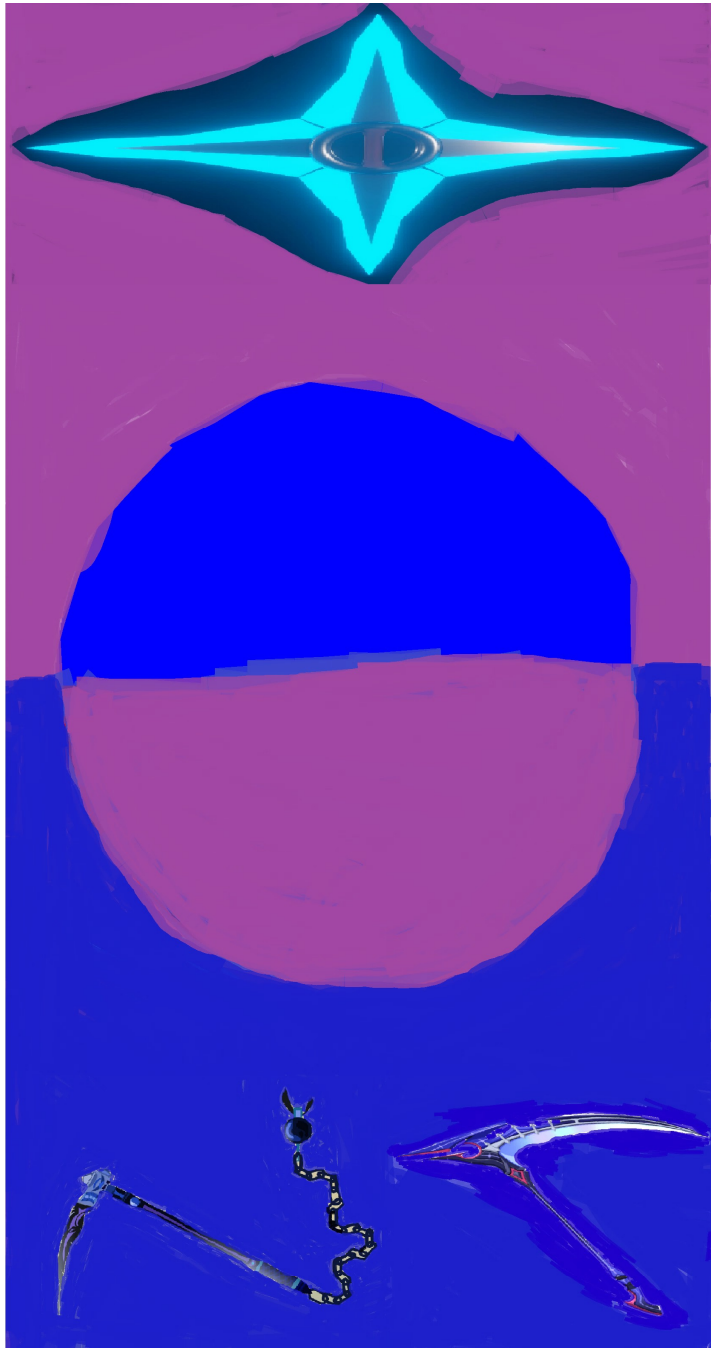

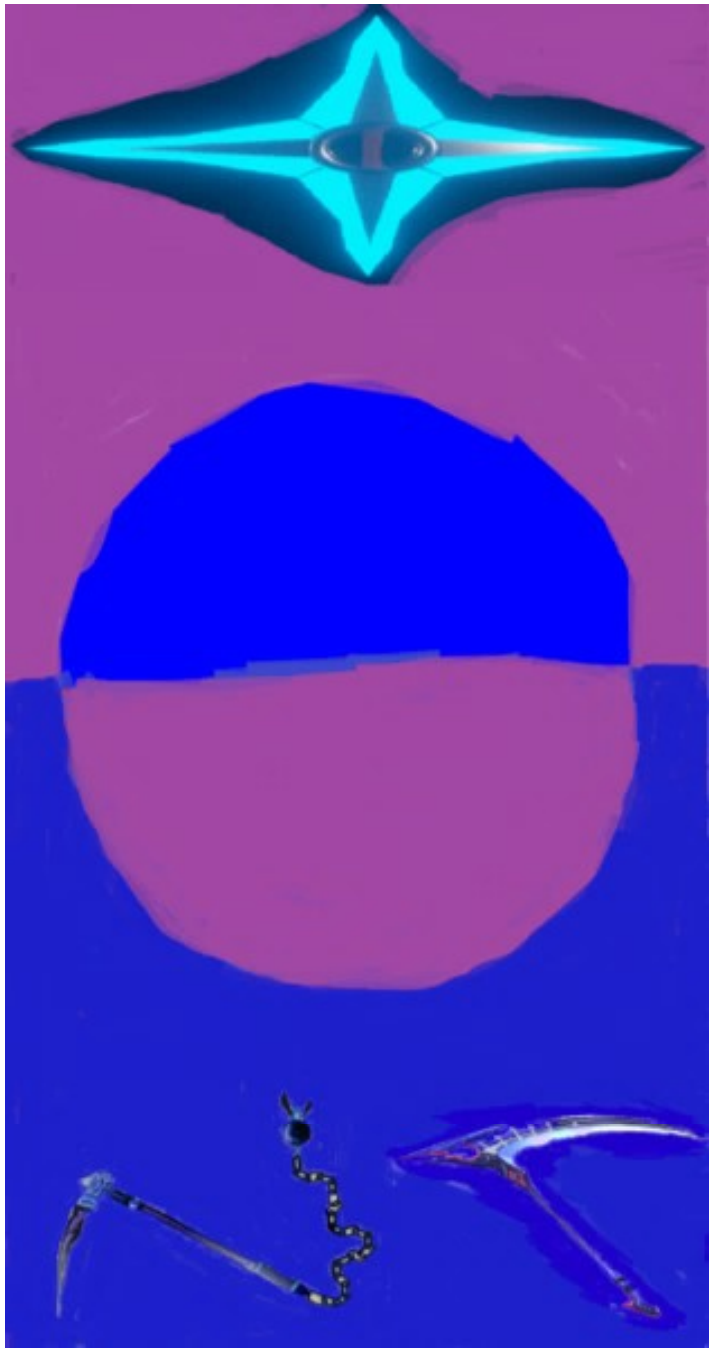

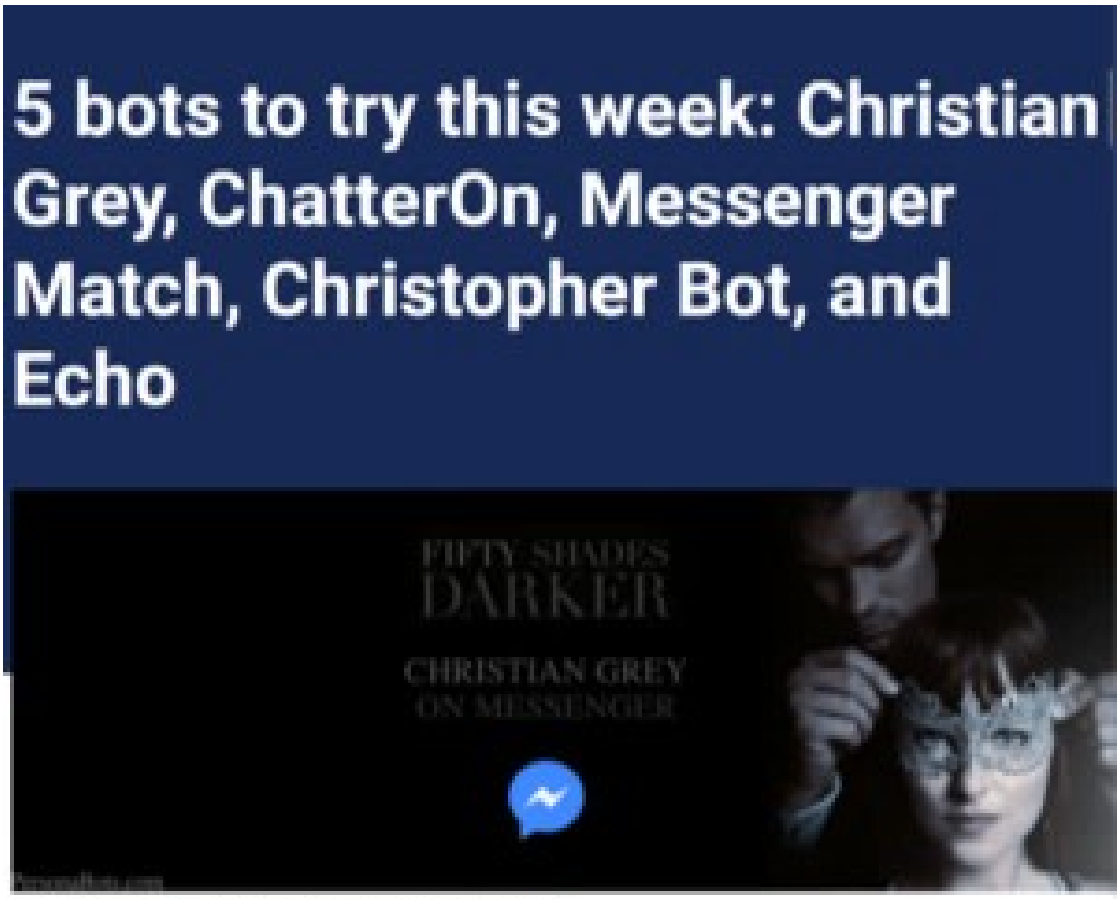

Image Credit: @thisischristiangrey/Facebook

Isaac's Suckerberg Jew Family Making Facebook Sexting Bots For Children and Goldberg Sucking His Own Dick

Sharon The Eighth World Wonder From Tel-Aviv Saves The World In Wild Sex

6 min 720p

Pussylover999 2k | hardcore | blowjob | brunette | doggystyle | amateur | homemade | shower | israel

67,598 | 0 Comments | Download | Save | Share

Best Videos | Categories | Channels | Pornstars | RED videos | Live Cams | Games | Dating | Profiles

Sharon The Eighth World Wonder From Tel-Aviv Saves The World In Wild Sex

6 min 720p

Pussylover999 2k | hardcore | blowjob | brunette | doggystyle | amateur | homemade | shower | israel

67,598 | 0 Comments | Download | Save | Share

Zain			
Khath			
Teth			
Iudh			
Kaph			
Lamadh			
Mem			
Nun			
Senkath			

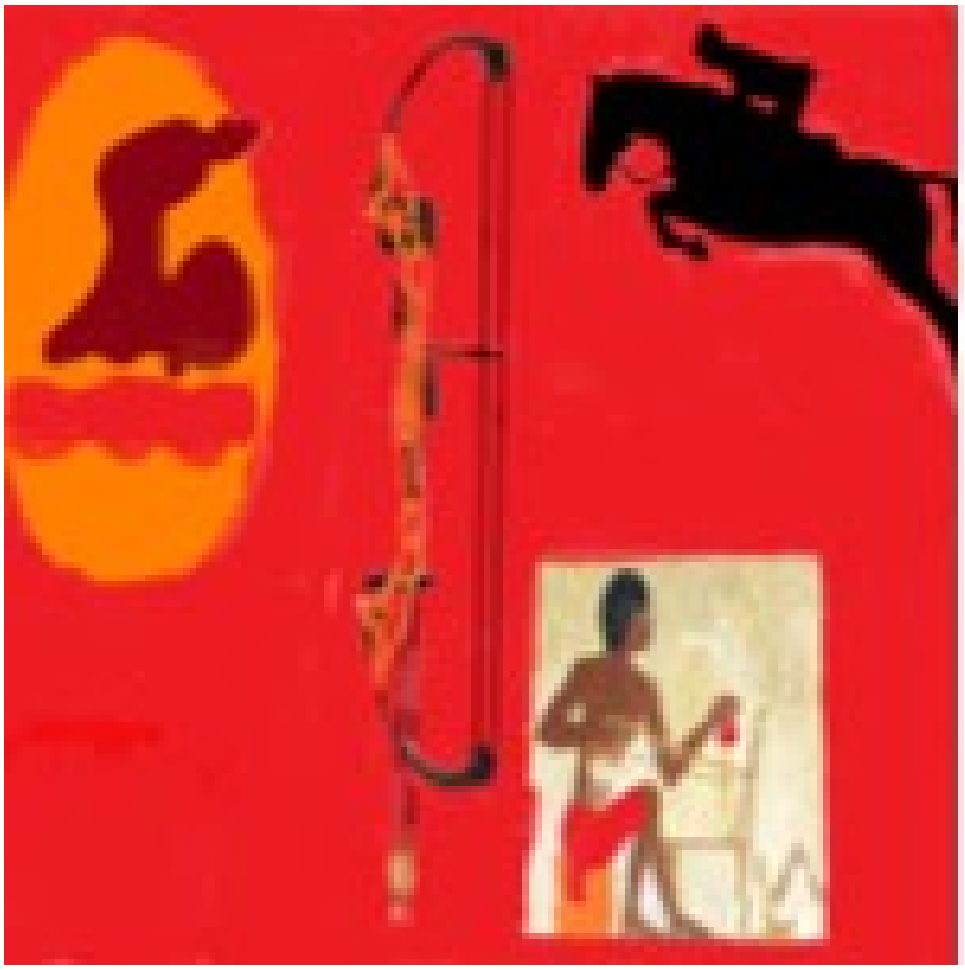

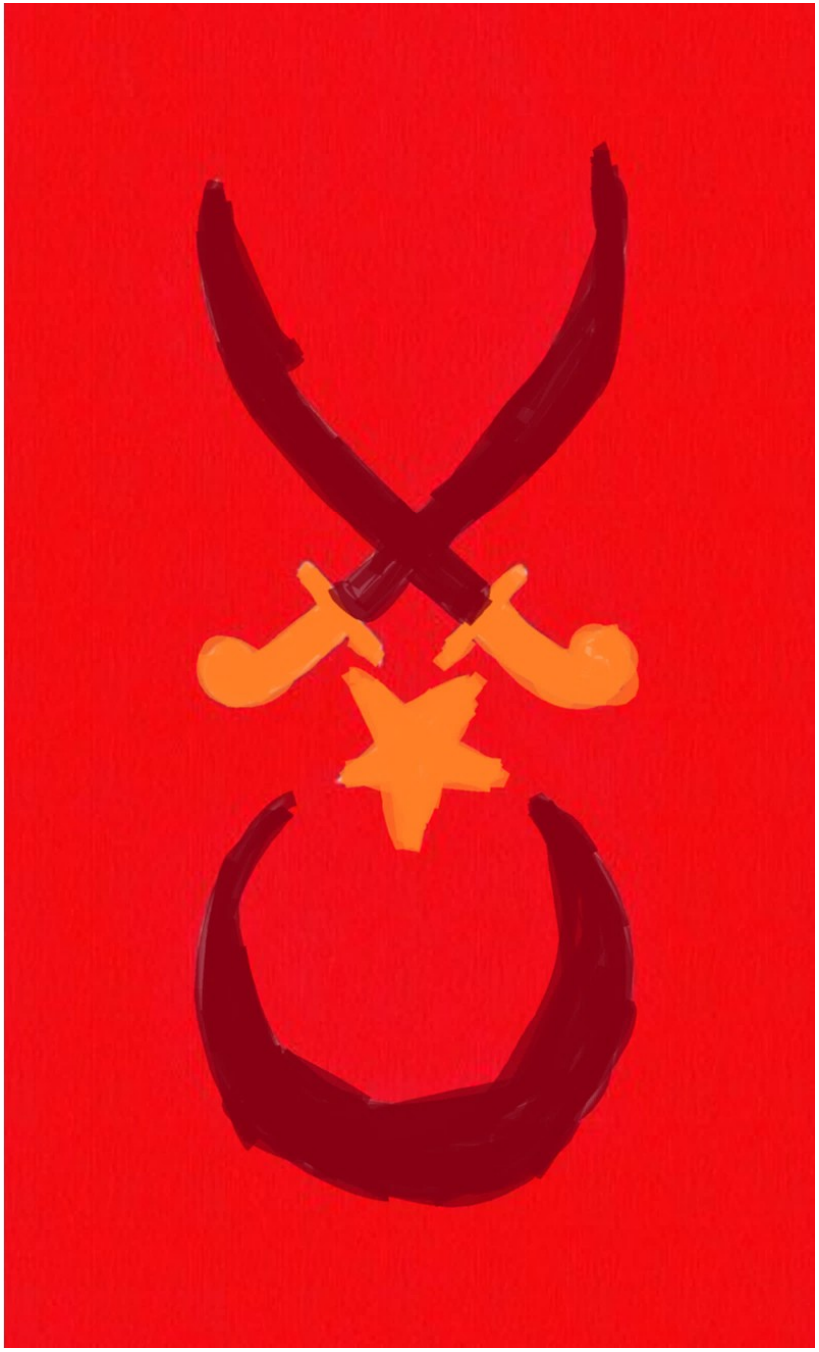

Goldstein Sucking His Own Dick

Arabic Keyboard
Small Finger
Ring
Middle
Right
Right
Middle
Ring
Small Finger
Tab
Caps Lock
Enter
Shift
Shift
Ctrl
Alt
www.EasyArabicTyping.com/arabic/keyboard
Alt
Ctrl

Black Jew Pornographer Maxwell Pissing on Christian Women and Cross Jesus Who Discovered 7 Deadly Sins Was Hanged

http://www.emilcohen.com/youtube-my-butt/

[redacted]

Ebony Foot Job

Video Clips Deep Throat

Youtube My Butt

Written by DanielByerley - Last updated: 21st Septem

Youtube My Butt 40

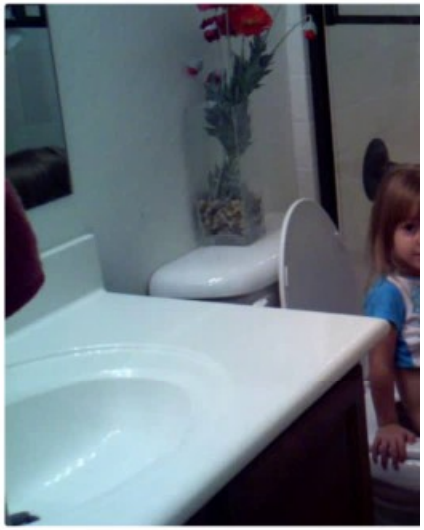

YouTubers, sometimes called YouTube personalities

/www.emilcohen.com/youtube-squirters/

[redacted]

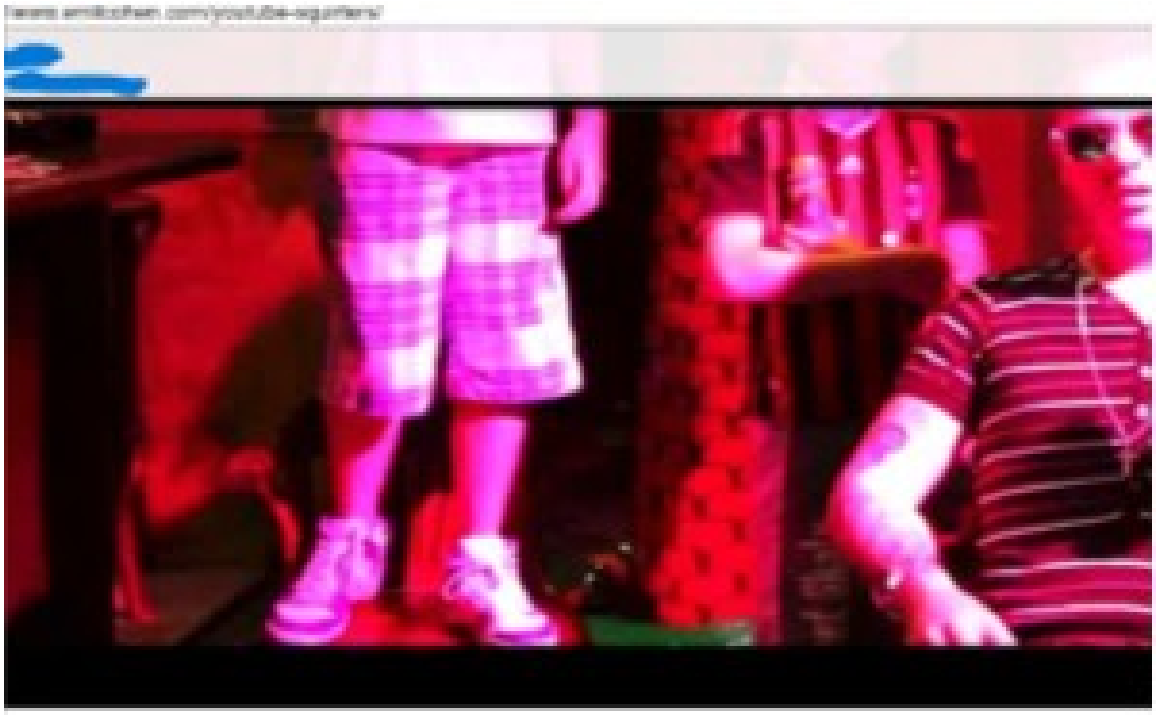

Pussy Squirts When You Fuck Me Deep!

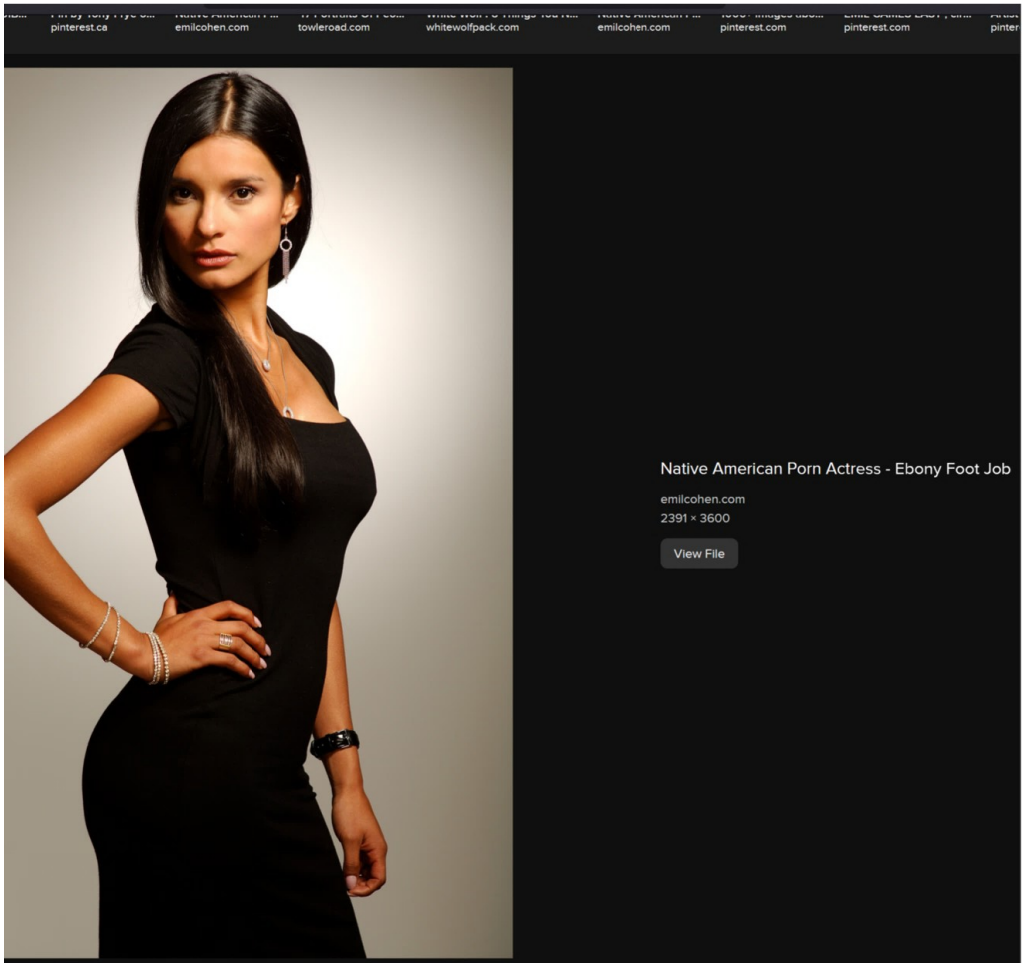
pinterest.ca
emilcohen.com
towleroad.com
whitewolfpack.com
emilcohen.com
pinterest.com
pinterest.com
Native American Porn Actress - Ebony Foot Job
emilcohen.com
2391 × 3600
View File

http://www.emilcohen.com/youtube-sexy-russian-bride/

[redacted]ring even easier access by uploading them to YouTube

← Youtube My Butt

Youtube Teen Bra And Panty →

© Ebony Foot Job 2020 Designed by Coinx Team

http://www.emilcohen.com/youtube-sexy-russian-bride/

[redacted]ring even easier access by uploading them to YouTube

← Youtube My Butt

Youtube Teen Bra And Panty →

© Ebony Foot Job 2020 Designed by Coinx Team

Rises from the Grave 1973 2 min

rdcore nude sextape cams celebs Edit tags and models

Emma Cohen Terror Rises from the Grave 1973 2 min

Sexynudecelebs 44k porn sex hardcore nude sextape cams celebs Edit tags and models

Emma Cohen Terror Rises from the Grave 1973 2 min

Sexynudecelebs 44k porn sex hardcore nude sextape cams celebs Edit tags and models

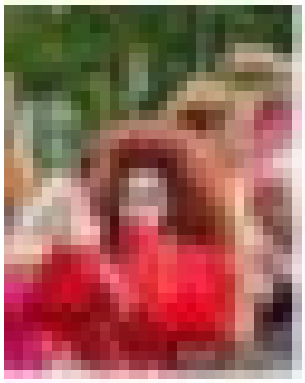

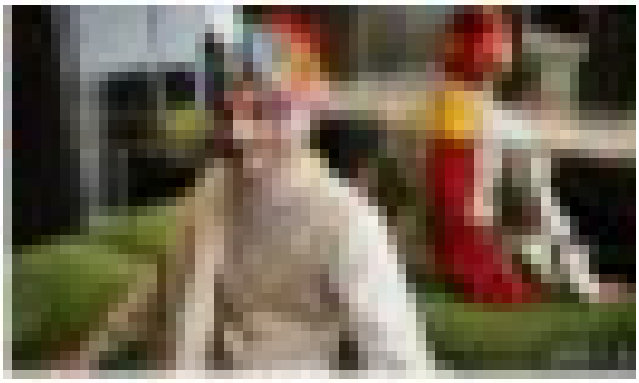

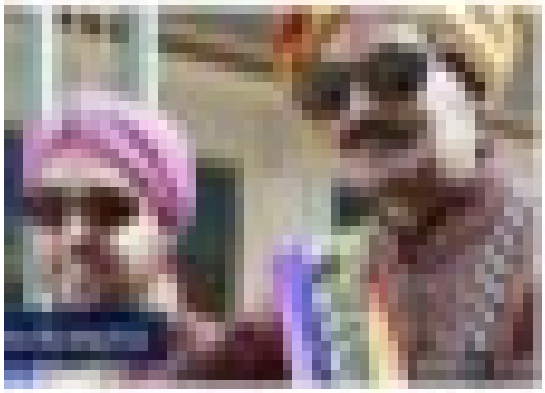

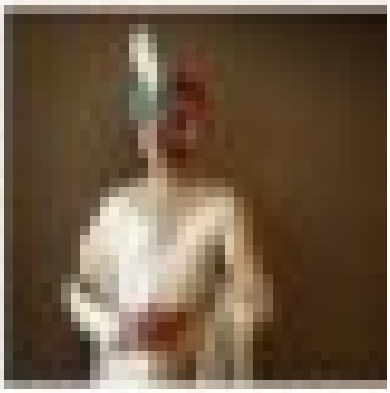

Gay Indian prince throw...
scmp.com

India's Gay Prince Invites Homeless LGBTQ Indi...
theculturetrip.com

India's only openly gay prince to build an LGBTQ ce...
mashable.com

India's gay prince opens his palace for LGBT co...
bbc.com

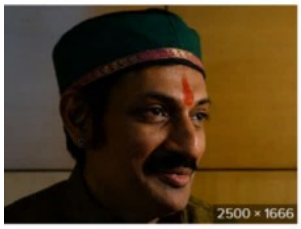

India's gay prince opens his palace to L...
independent.co.uk

Gay Indian prince throws open his palace doors to v...
scmp.com

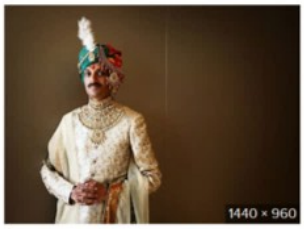

India's Only Gay Prince Is Opening His ...
newsweek.com

Openly Gay Indian Prince Joins Calls To ...
forbes.com

Gay Indian prince throw...
scmp.com

India's Gay Prince Invites Homeless LGBTQ Indi...
theculturetrip.com

India's only openly gay prince to build an LGBTQ ce...
mashable.com

India's gay prince opens his palace for LGBT co...
bbc.com

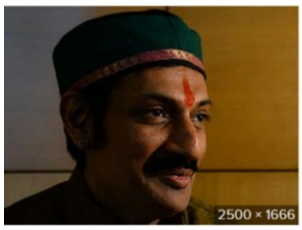

India's gay prince opens his palace to L...
independent.co.uk

Gay Indian prince throws open his palace doors to v...
scmp.com

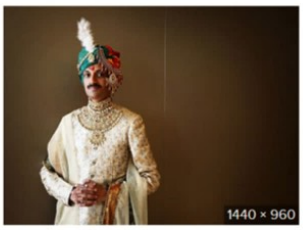

India's Only Gay Prince Is Opening His ...
newsweek.com

Openly Gay Indian Prince Joins Calls To ...
forbes.com

קדומה!
השמאל הלאומי*

The fight against sex slavery | Sunitha Krishnan

YouTube

Africa से लड़ाकेयां India लाकर Prostitution कराने वाला...

YouTube 398K views

The fight against sex slavery | Sunitha Krishnan

YouTube 590K views

Plight of girls trafficked from Nepal to India

BBC

Africa से लड़ाकेयां India लाकर Prostitution कराने वाला...

YouTube 398K views

The fight against sex slavery | Sunitha Krishnan

YouTube 590K views

Plight of girls trafficked from Nepal to India

BBC

Africa से लड़ाकेयां India लाकर Prostitution कराने वाला...

YouTube 398K views

The fight against sex slavery | Sunitha Krishnan

YouTube 590K views

Plight of girls trafficked from Nepal to India

BBC

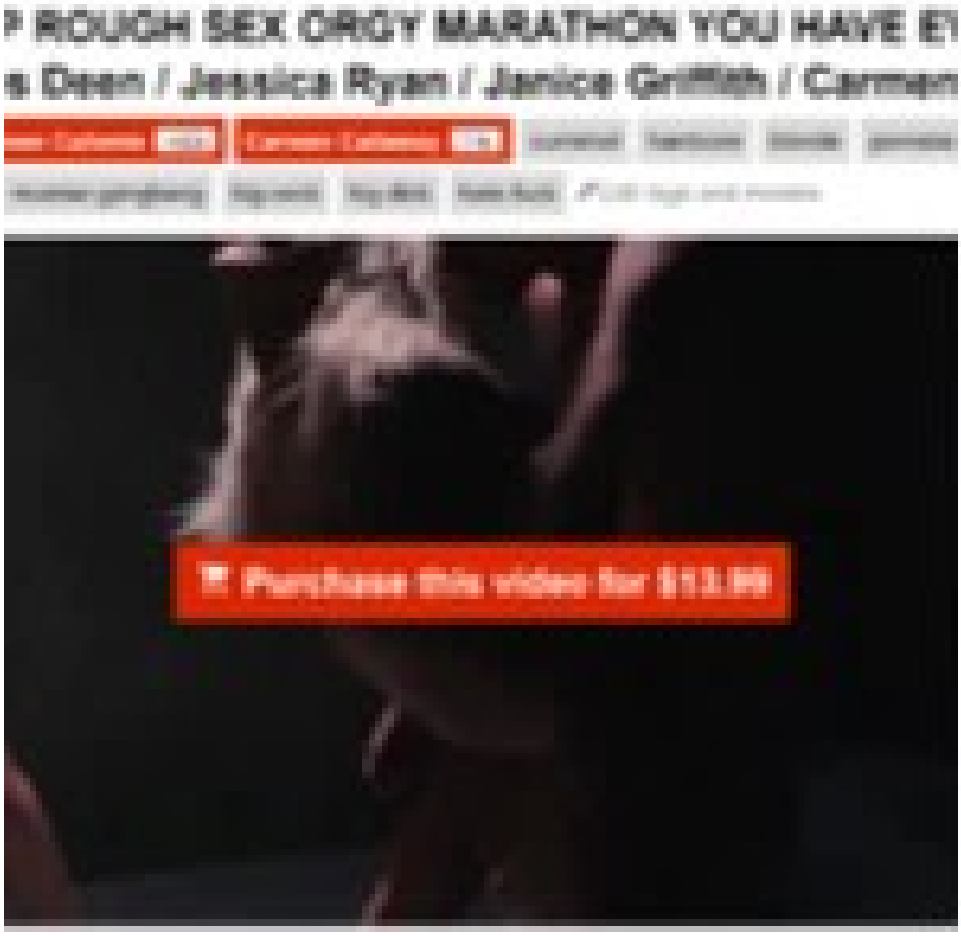
P ROUGH SEX ORGY MARATHON YOU HAVE EV
s Deen / Jessica Ryan / Janice Griffith / Carmen
Carmen Callaway
Purchase this video for $13.99

THE MOST INSANE 9 VS 1 GROUP ROUGH SEX ORGY MARATHON YOU HAVE EVER SEEN! - Featuring: Dani Daniels / Carmen Callaway / James Deen / Jessica Ryan / Janice Griffith / Carmen Caliente & MORE 67 min 1080p

James Deen Official 422k | Janice Griffith 566k | Carmen Caliente 142k | Carmen Callaway 71k | cumshot | hardcore | blonde | pornstar | blowjob | rough | doggystyle | group | deepthroat | domination | hardsex | orgy | slapping | extreme | sexfight | reverse-gangbang | big-cock | big-dick | hate-fuck | Edit tags and models

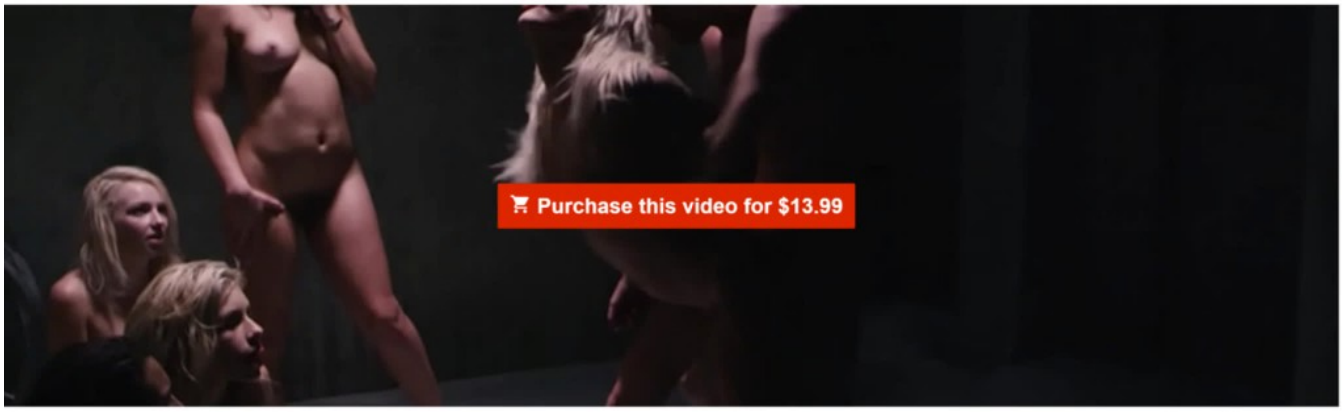

THE MOST INSANE 9 VS 1 GROUP ROUGH SEX ORGY MARATHON YOU HAVE EVER SEEN! - Featuring: Dani Daniels / Carmen Callaway / James Deen / Jessica Ryan / Janice Griffith / Carmen Caliente & MORE 67 min 1080p

James Deen Official 422k | Janice Griffith 566k | Carmen Caliente 142k | Carmen Callaway 71k | cumshot | hardcore | blonde | pornstar | blowjob | rough | doggystyle | group | deepthroat | domination | hardsex | orgy | slapping | extreme | sexfight | reverse-gangbang | big-cock | big-dick | hate-fuck | Edit tags and models

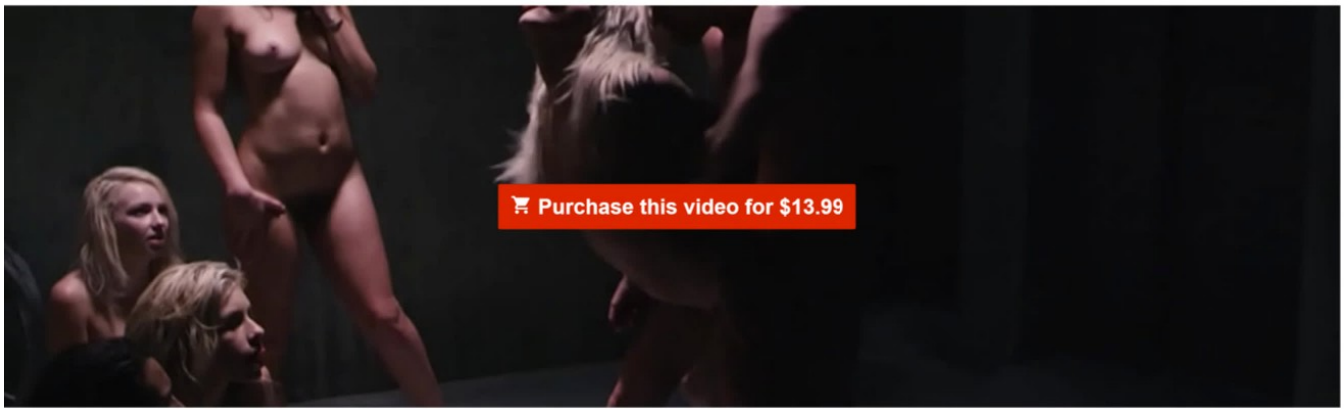

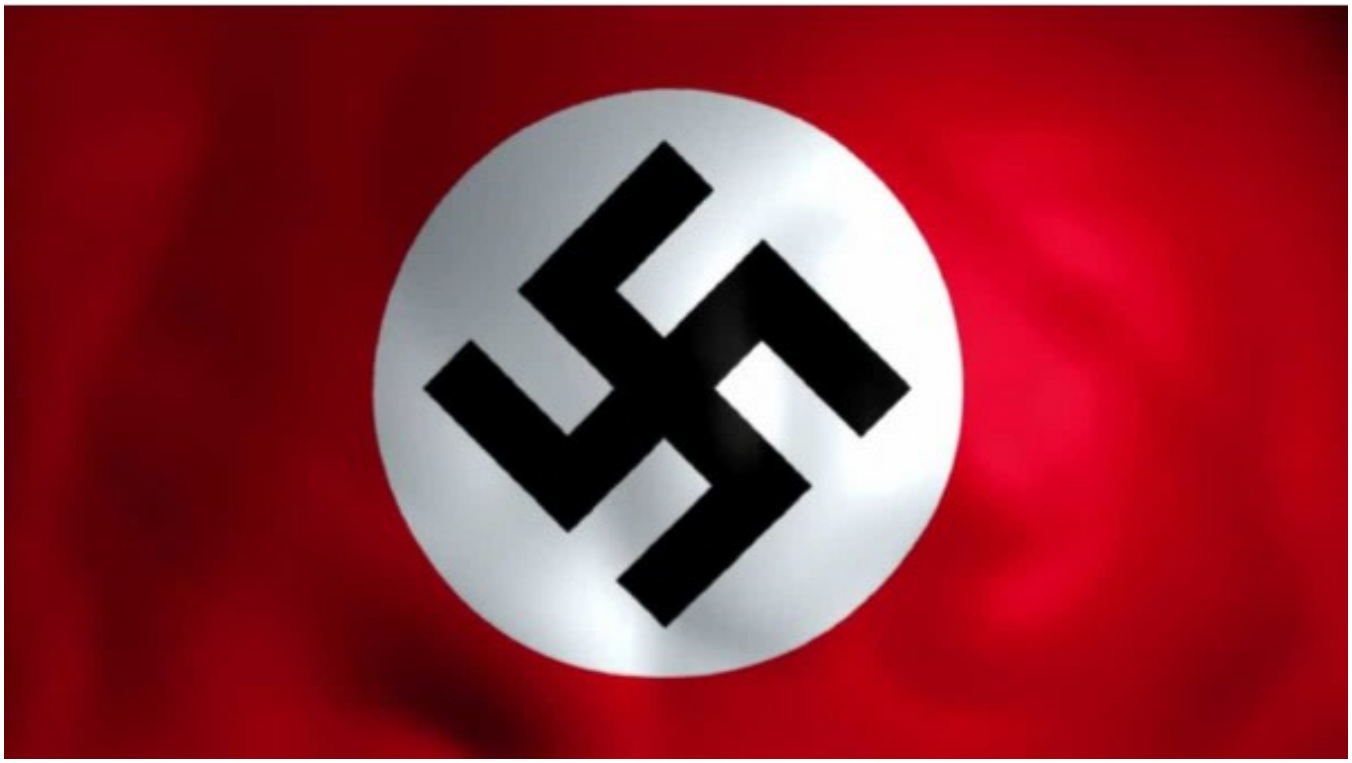

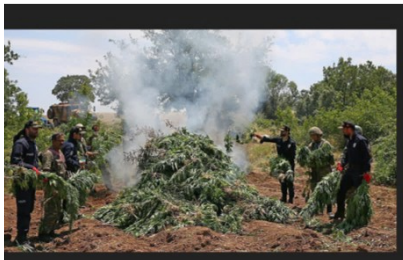

Turkey seizes PKK narcotics worth $1.7 billion

aa.com.tr
864 × 486

View File

Three people arrested in possession of 17 kilograms of narcotics

kurdiu.org
710 × 533

View File

Me

Meta

Me

PACIFIC OCEAN
Ramah Navajo
City of C.M.B
New Mexico County not Country
Gulf of Mexico
ALASKA
Ramah Navajo City of Christians Buddhists Muslims,
New Mexico County,
United States of Christians Muslims Buddhists
Historically Post World War 2 and Prior United States of
Christians Muslims Buddhists:
Zwi Migdal Narcopentecostalismo Zionist Cartel Mexico

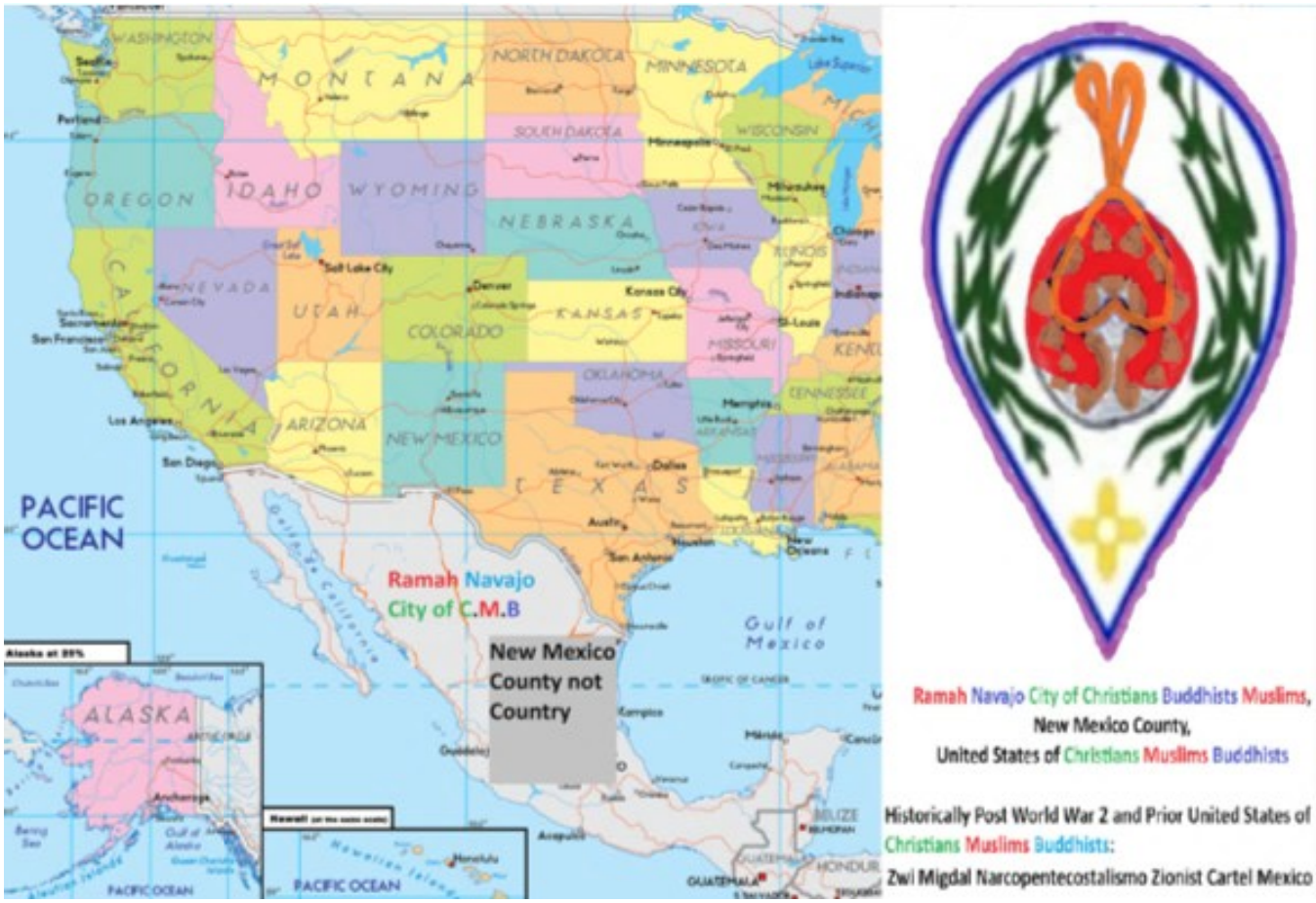
WASHINGTON
MONTANA
NORTH DAKOTA
MINNESOTA
SOUTH DAKOTA
WISCONSIN
OREGON
IDAHO
WYOMING
NEBRASKA
NEVADA
UTAH
COLORADO
KANSAS
MISSOURI
OKLAHOMA
ARIZONA
NEW MEXICO
TEXAS
PACIFIC OCEAN
Ramah Navajo
City of C.M.B
New Mexico County not Country
Gulf of Mexico
ALASKA
Ramah Navajo City of Christians Buddhists Muslims,
New Mexico County,
United States of Christians Muslims Buddhists
Historically Post World War 2 and Prior United States of
Christians Muslims Buddhists:
Zwi Migdal Narcopentecostalismo Zionist Cartel Mexico

Nepali agriculture students leaving for the earn and learn work in Israel earlier this year with the Israeli Ambassador to Nepal Hanan Goder (centre). Image via Nepali Times. Used with permission.

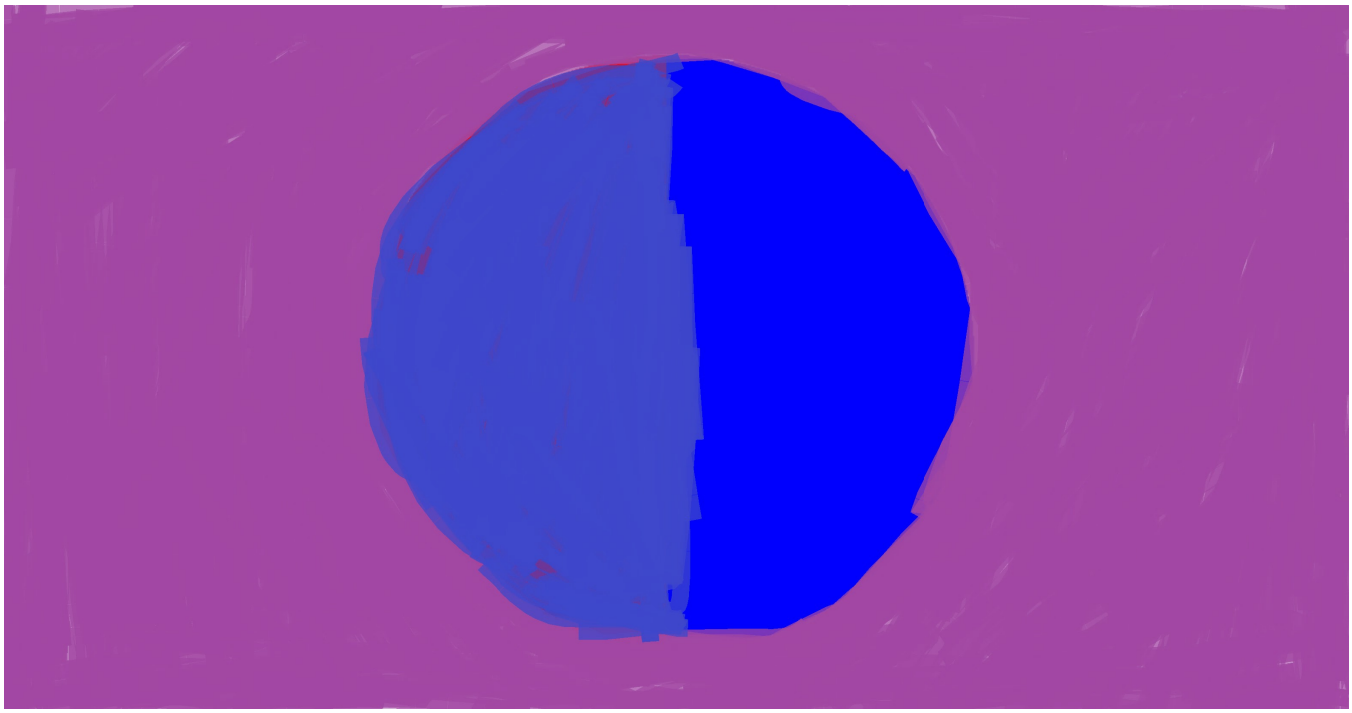

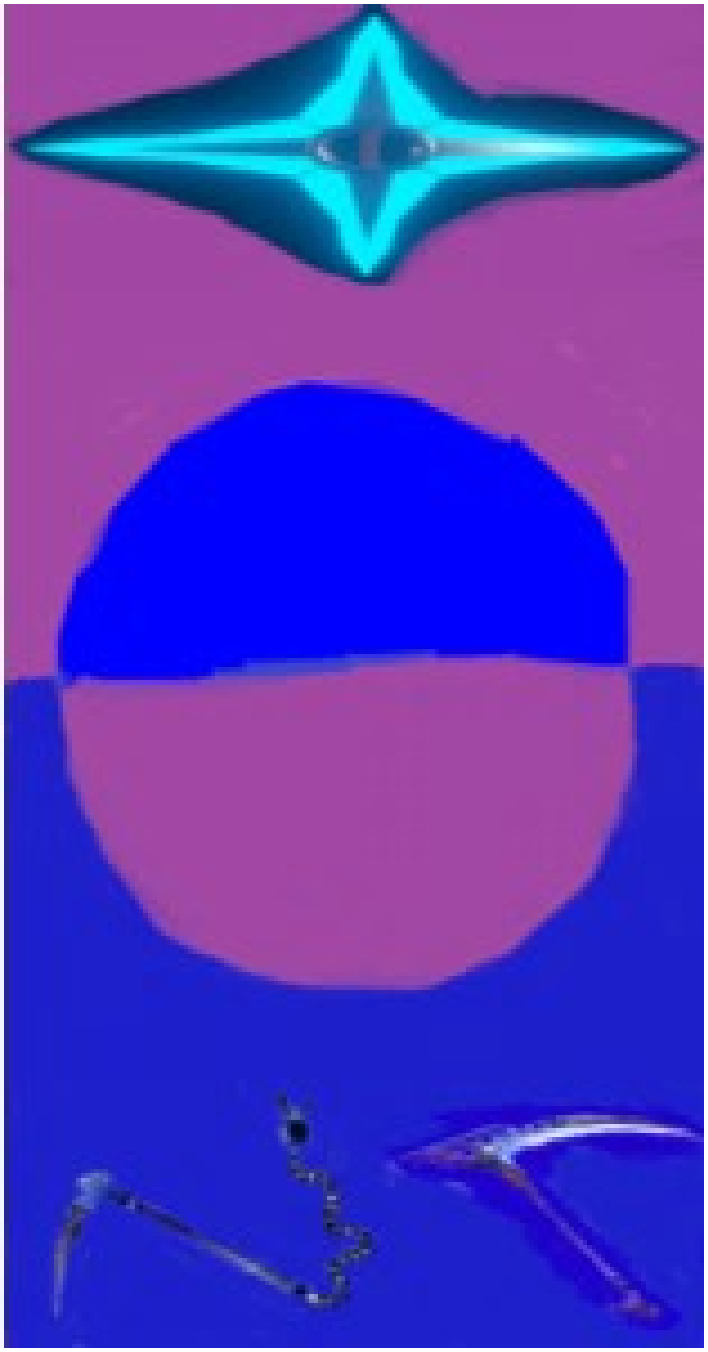

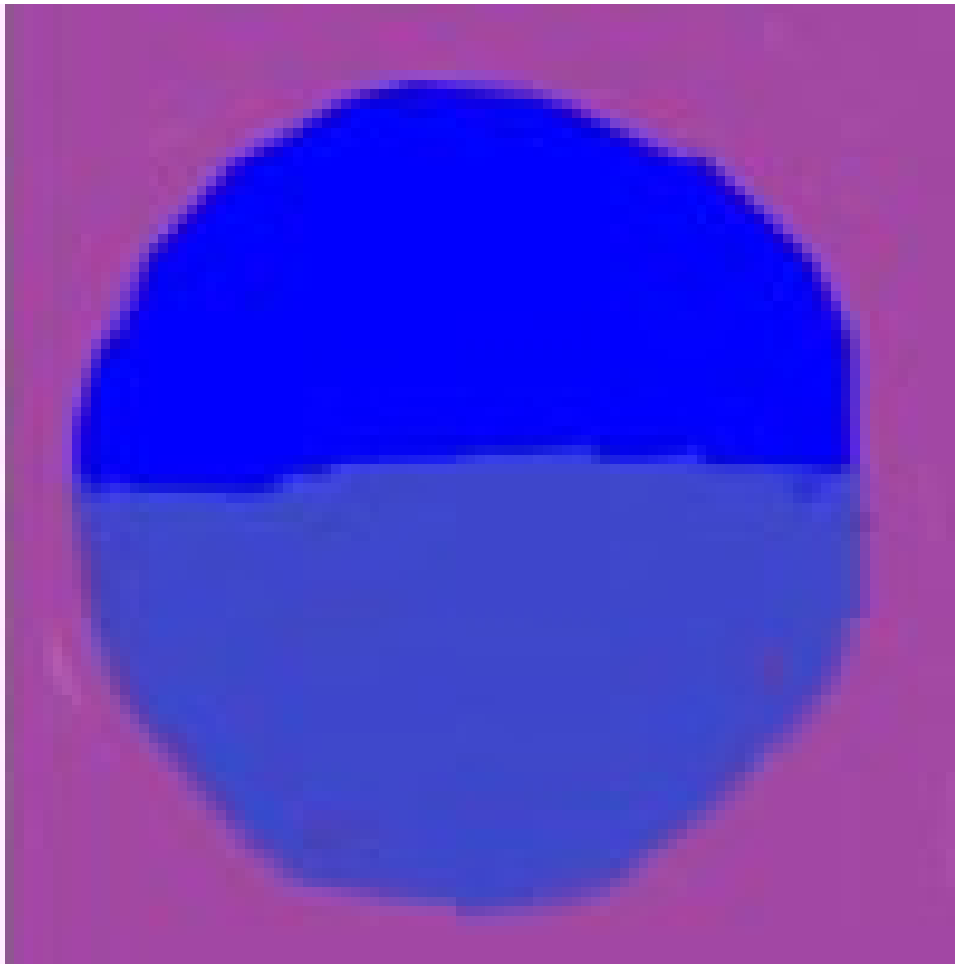

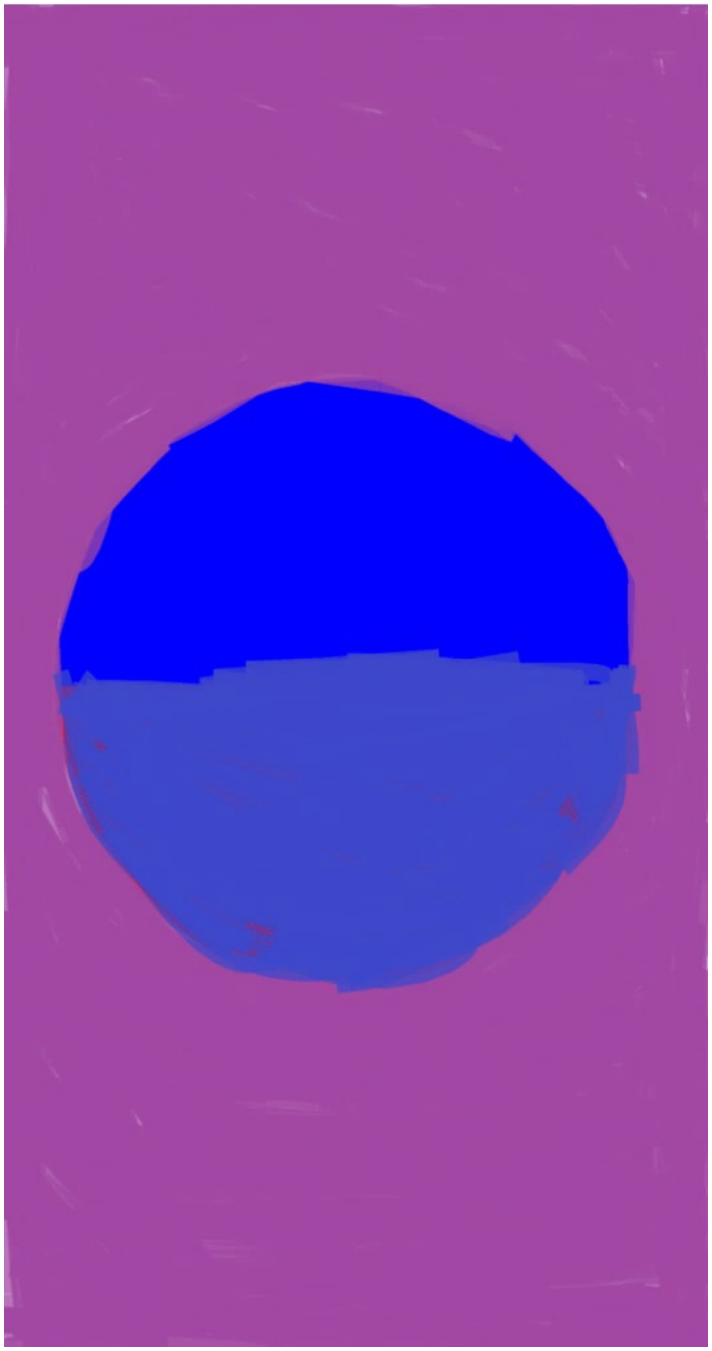

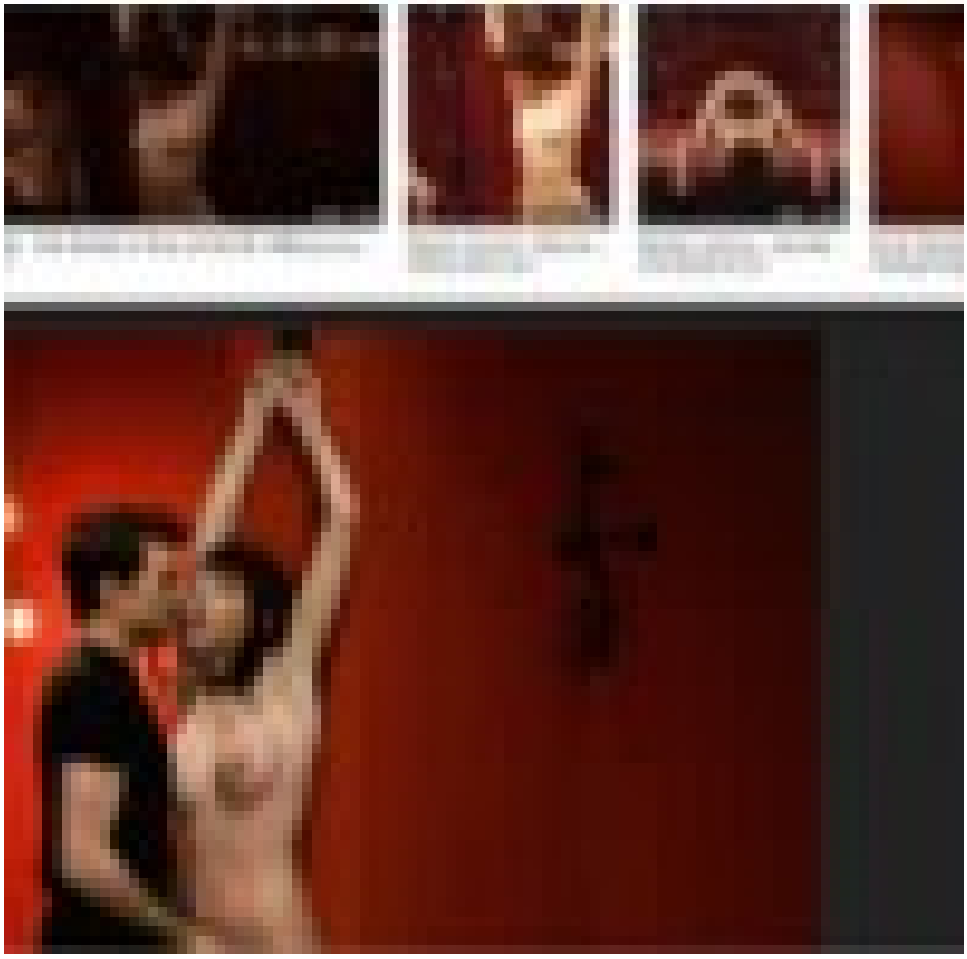

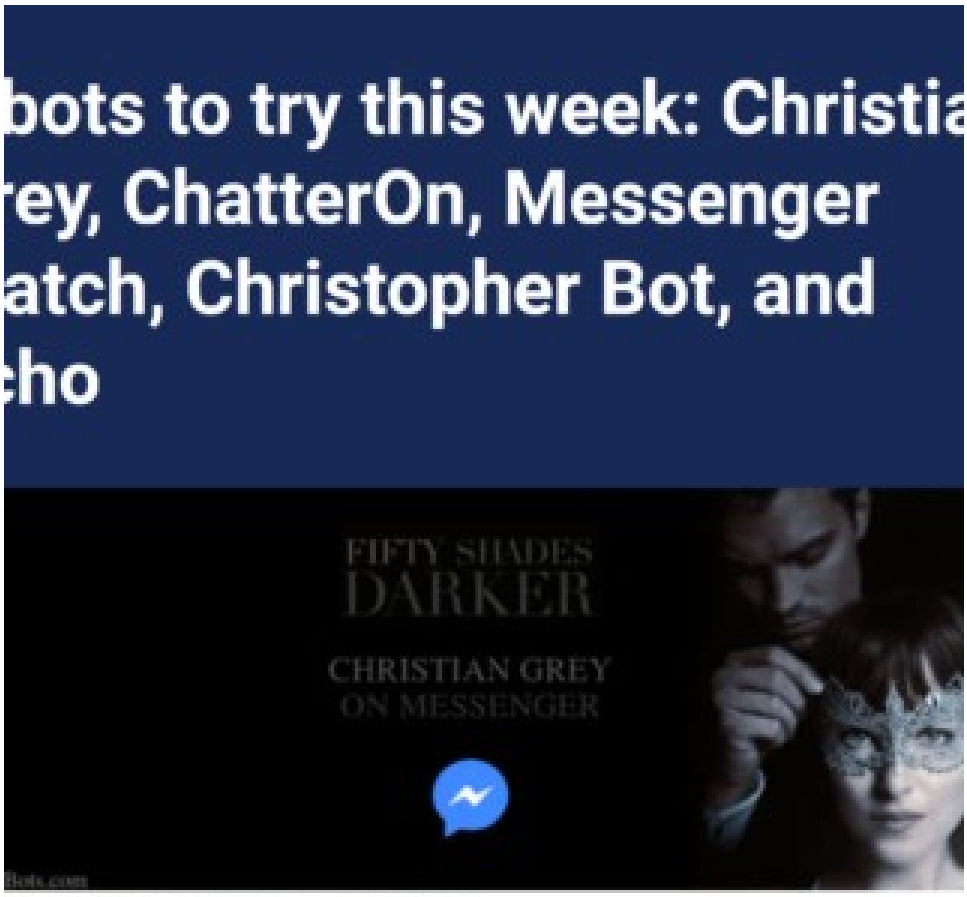

e Credit: @thisischristiangrey/Facebook

5 bots to try this week: Christian Grey, ChatterOn, Messenger Match, Christopher Bot, and Echo

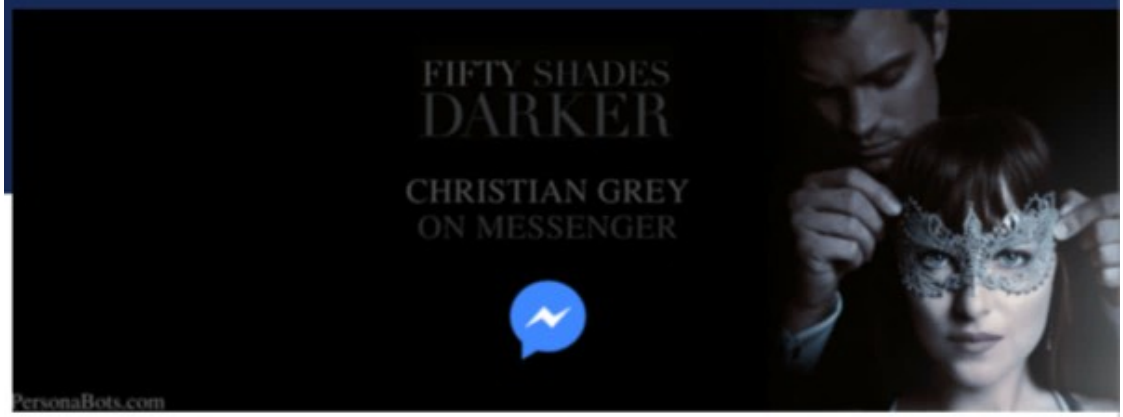

Image Credit: @thisischristiangrey/Facebook

5 bots to try this week: Christian Grey, ChatterOn, Messenger Match, Christopher Bot, and Echo

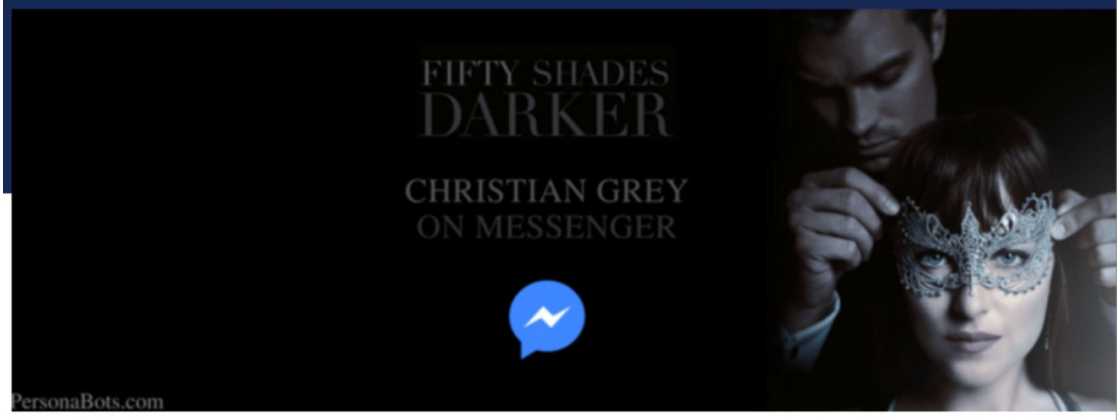

Image Credit: @thisischristiangrey/Facebook

Best Videos | Categories | Channels | Pornstars | RED videos | Live Cams | Games | Dating | Profiles

Sharon The Eighth World Wonder From Tel-Aviv Saves The World In Wild Sex 6 min 720p

Pussylover999 2k | hardcore | blowjob | brunette | doggystyle | amateur | homemade | shower | israel

67,598 | 0 Comments | Download | Save | Share

Best Videos | Categories | Channels | Pornstars | RED videos | Live Cams | Games | Dating | Profiles

Sharon The Eighth World Wonder From Tel-Aviv Saves The World In Wild Sex 6 min 720p

Pussylover999 2k | hardcore | blowjob | brunette | doggystyle | amateur | homemade | shower | israel

67,598 | 0 Comments | Download | Save | Share

'hà letter
variations
ceramic

'hà letter
variations
ceramic

'hà letter
variations
ceramic

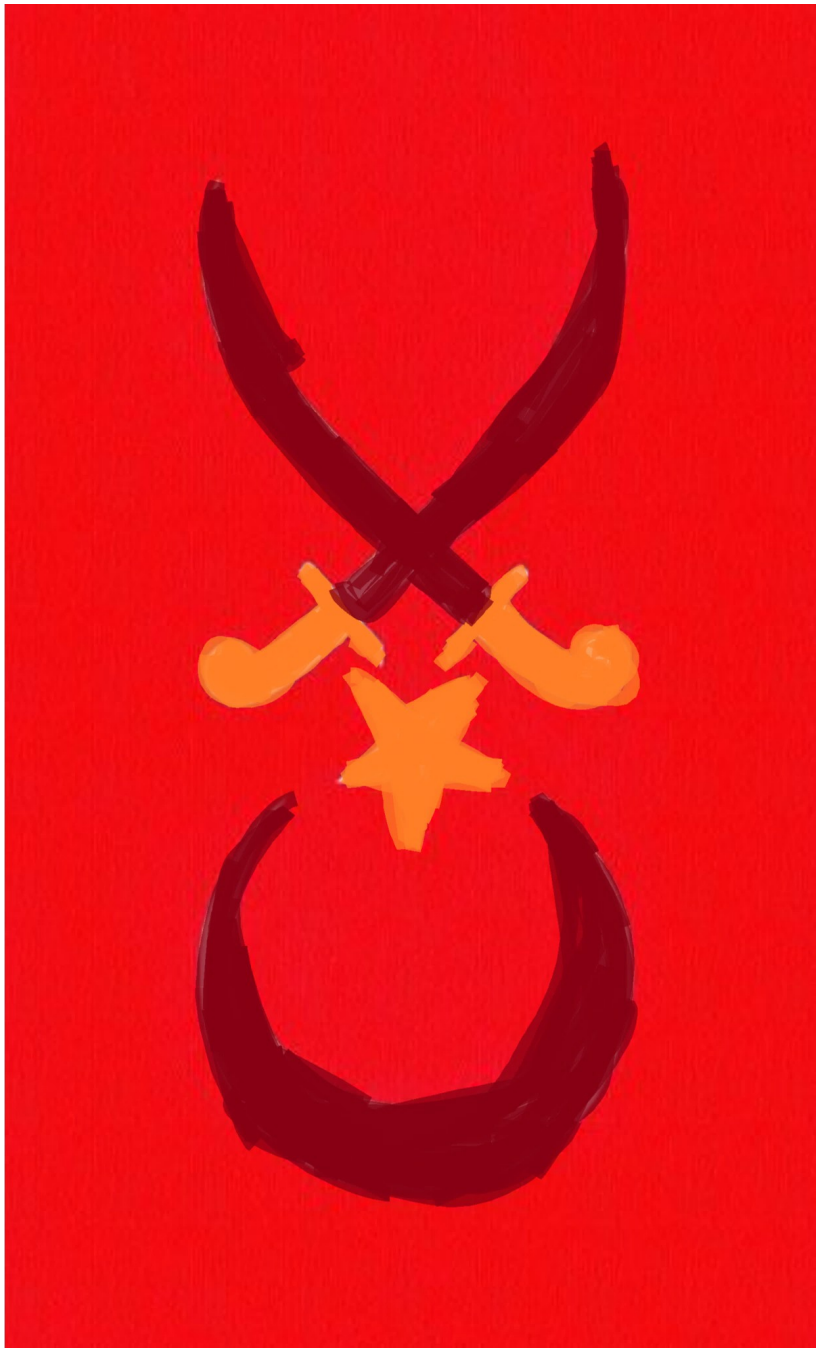

Arabic
Keyboar

Arabic Keyboard
Small Finger
Ring
Middle
Right
Right
Middle
Ring
Small Finger
Tab
Caps Lock
Enter
Shift
Shift
Ctrl
Alt
www.EasyArabicTyping.com/arabic/keyboard
Alt
Ctrl

Veronica Cohen BootLick
7 min
720p
Club Dom 77k
spanking
bondage
femdom
sissy
Edit tags and models
Veronica Cohen BootLick
00:00 / 06:45
ClubDOM

Аа	Бб	Вв	Гг	Дд	Ее	Ёё	Жж	Зз
a	b	v	g	d	e	jo	ž	z
[a]	[b]	[v]	[g]	[d]	[ye]	[yo]	[ž]	[z]
Ии	Йй	Кк	Лл	Мм	Нн	Оо	Пп	Рр
i	j	k	l	m	n	o	p	r
[i]	[y]	[k]	[l]	[m]	[n]	[o]	[p]	[r]
Сс	Тт	Уу	Фф	Хх	Цц	Чч	Шш	Щщ
s	t	u	f	x	c	č	š	šč
[s]	[t]	[u]	[f]	[x]	[ts]	[tç]	[š]	[ç]
Ъъ	Ыы	Ьь	Ээ	Юю	Яя			
’	y	”	è	ju	ja			
silent	[ɯɨ]	*silent*	[e]	[yu]	[ya]			

Аа	Бб	Вв	Гг	Дд	Ее	Ёё	Жж	Зз
a	b	v	g	d	e	jo	ž	z
[a]	[b]	[v]	[g]	[d]	[ye]	[yo]	[ž]	[z]
Ии	Йй	Кк	Лл	Мм	Нн	Оо	Пп	Рр
i	j	k	l	m	n	o	p	r
[i]	[y]	[k]	[l]	[m]	[n]	[o]	[p]	[r]
Сс	Тт	Уу	Фф	Хх	Цц	Чч	Шш	Щщ
s	t	u	f	x	c	č	š	šč
[s]	[t]	[u]	[f]	[x]	[ts]	[tç]	[š]	[ç]
Ъъ	Ыы	Ьь	Ээ	Юю	Яя			
’	y	”	è	ju	ja			
silent	[ɯɨ]	*silent*	[e]	[yu]	[ya]			

Nun Victoria Daniels - DP balls deep. deepthroat cum swallow, facial cumshot, gapes NF 61 sec 720p

Anal Vids Trailers 864k | Victoria Daniels 104k | anal | rough | high-heels | deep-throat | cum-swallowing | new | cosplay | facial-cumshot | bbc | costumes | natural-tits | slim-body | small-ass | czech-republic | balls-deep-anal | double-penetration-dp | pale-white-skin | Edit tags and models

Ebony Foot Job

Video Clips Deep Throat

Youtube My Butt

Written by Danielthyerley - Last updated: 21st Septem

Youtube My Butt 40

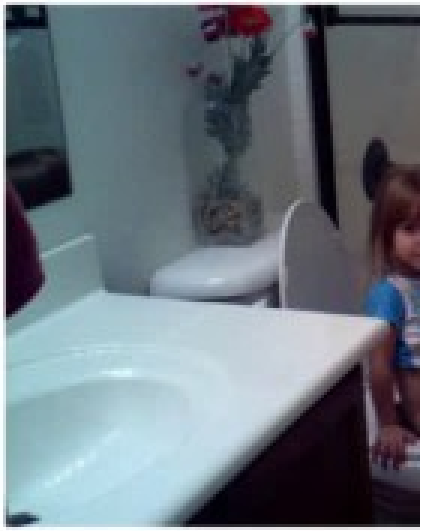

/www.emilcohen.com/youtube-squirters/

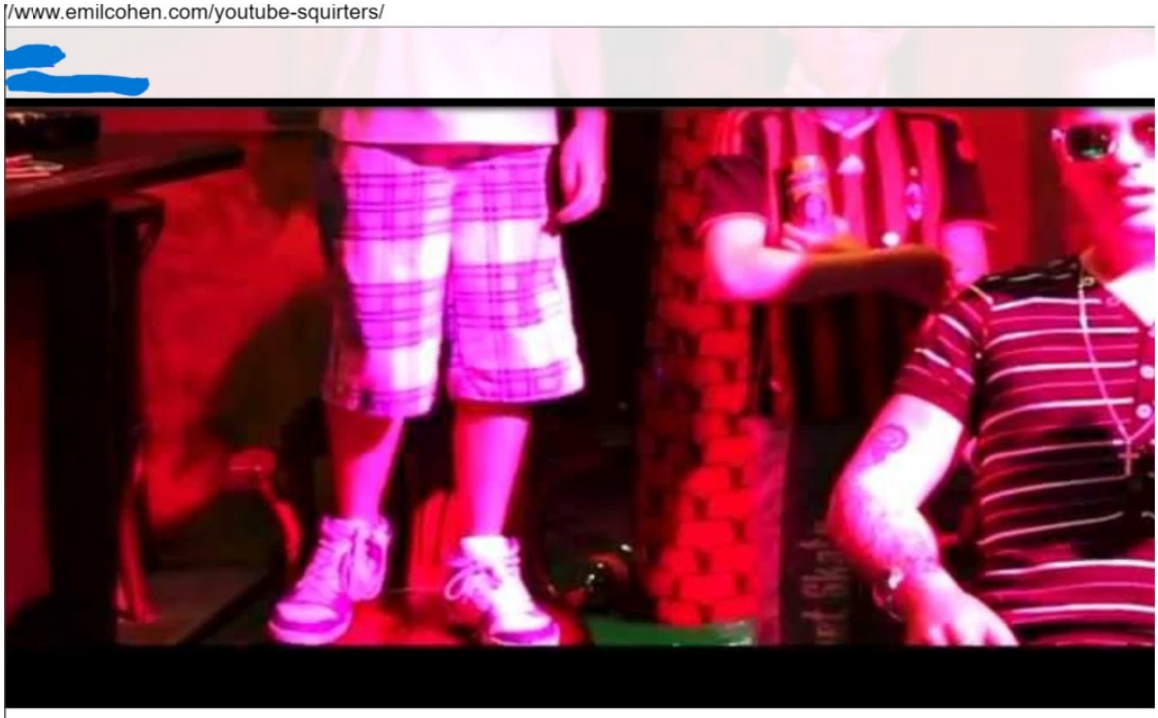

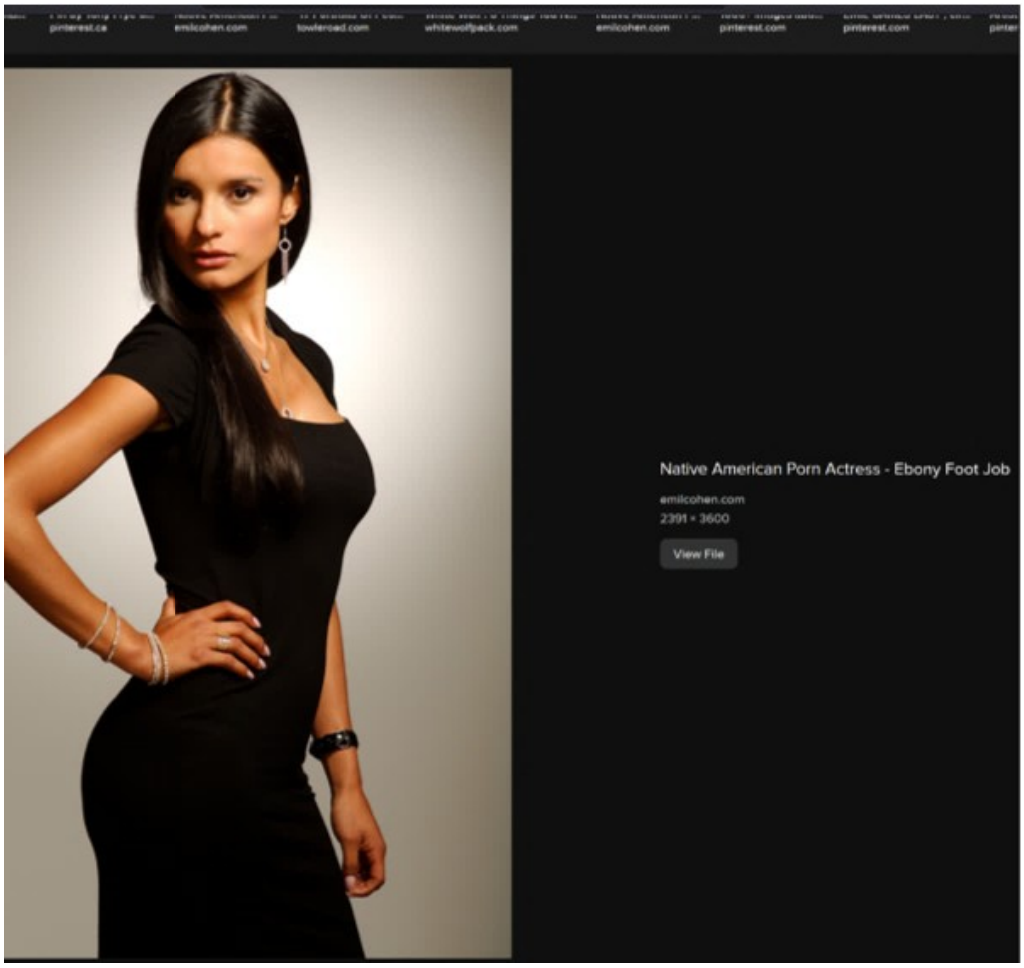
pinterest.ca
emilcohen.com
towleroad.com
whitewolfpack.com
emilcohen.com
pinterest.com
pinterest.com
Native American Porn Actress - Ebony Foot Job
emilcohen.com
2391 × 3600
View File

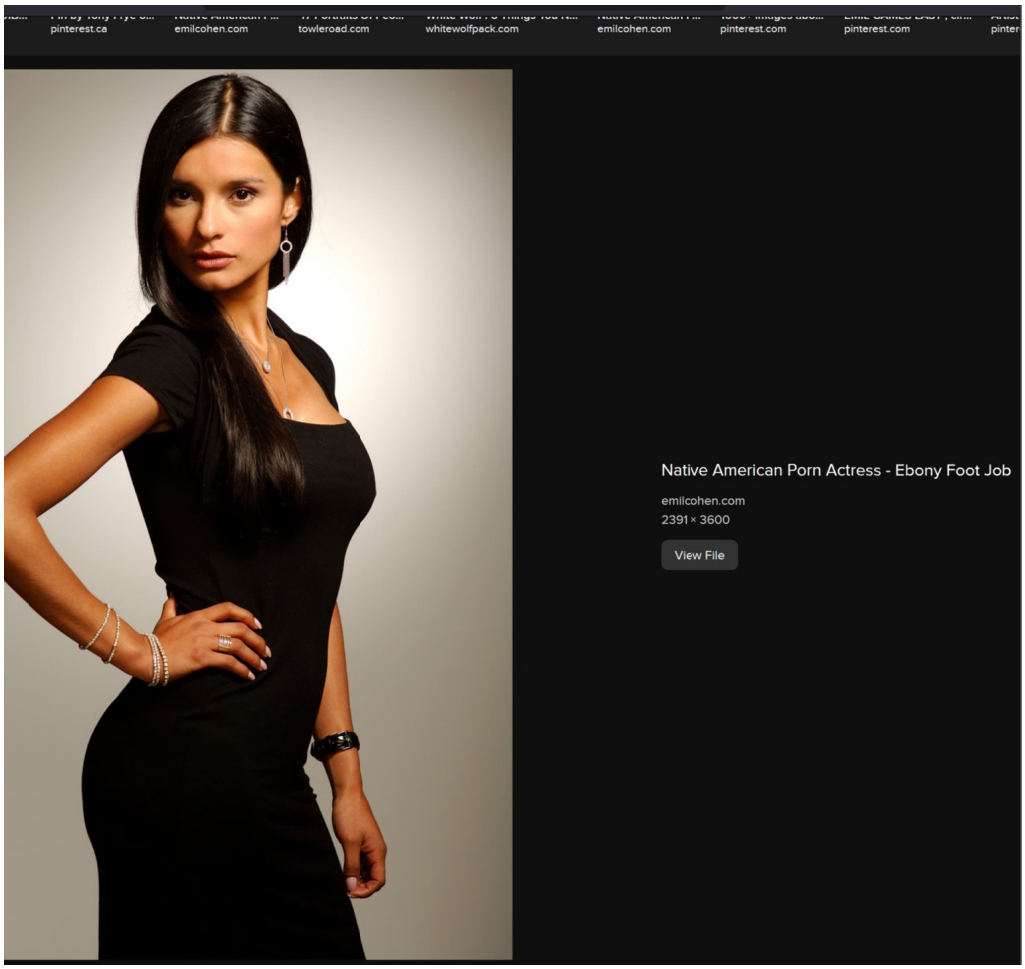
pinterest.ca
emilcohen.com
towleroad.com
whitewolfpack.com
emilcohen.com
pinterest.com
pinterest.com
Native American Porn Actress - Ebony Foot Job
emilcohen.com
2391 × 3600
View File

http://www.emilcohen.com/youtube-sexy-russian-bride/

[redacted]ring even easier access by uploading them to YouTube

← Youtube My Butt

Youtube Teen Bra And Panty →

© Ebony Foot Job 2020 Designed by Coinx Team

Emma Cohen Terror Rises from the Grave 1973 2 min

Sexynudecelebs 44k porn sex hardcore nude sextape cams celebs Edit tags and models

Emma Cohen Terror Rises from the Grave 1973 2 min

Sexynudecelebs 44k porn sex hardcore nude sextape cams celebs Edit tags and models

Rises from the Grave 1973 2 min

rdcore nude sextape cams celebs Edit tags and models

Gay Indian prince throw...
scmp.com

India's Gay Prince Invites Homeless LGBTQ Indi...
theculturetrip.com

India's only openly gay prince to build an LGBTQ ce...
mashable.com

India's gay prince opens his palace for LGBT co...
bbc.com

India's gay prince opens his palace to L...
independent.co.uk

Gay Indian prince throws open his palace doors to v...
scmp.com

India's Only Gay Prince Is Opening His ...
newsweek.com

Openly Gay Indian Prince Joins Calls To ...
forbes.com

קדימה!
השמאל הלאומי

निषेधित क्षेत्र
I'm GAY
Would You HUG
Me???

NEPAL
निषेधित क्षेत्र
I'm GAY
Would You HUG
Me???

Africa से लड़ाकेयां India लाकर Prostitution कराने वाला...

YouTube 398K views

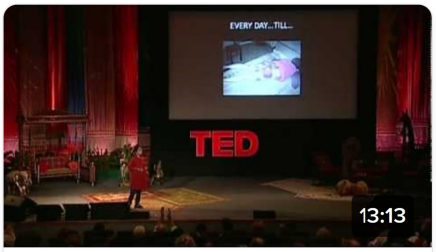

The fight against sex slavery | Sunitha Krishnan

YouTube 590K views

Plight of girls trafficked from Nepal to India

BBC

Africa से लड़ाकियां India लाकर Prostitution कराने वाला...

YouTube 398K views

The fight against sex slavery | Sunitha Krishnan

YouTube 590K views

Plight of girls trafficked from Nepal to India

BBC

P ROUGH SEX ORGY MARATHON YOU HAVE EV

s Deen / Jessica Ryan / Janice Griffith / Carmen

men Caliente 142k | Carmen Callaway 71k | cumshot | hardcore | blonde | pornstar

reverse-gangbang | big-cock | big-dick | hate-fuck | Edit tags and models

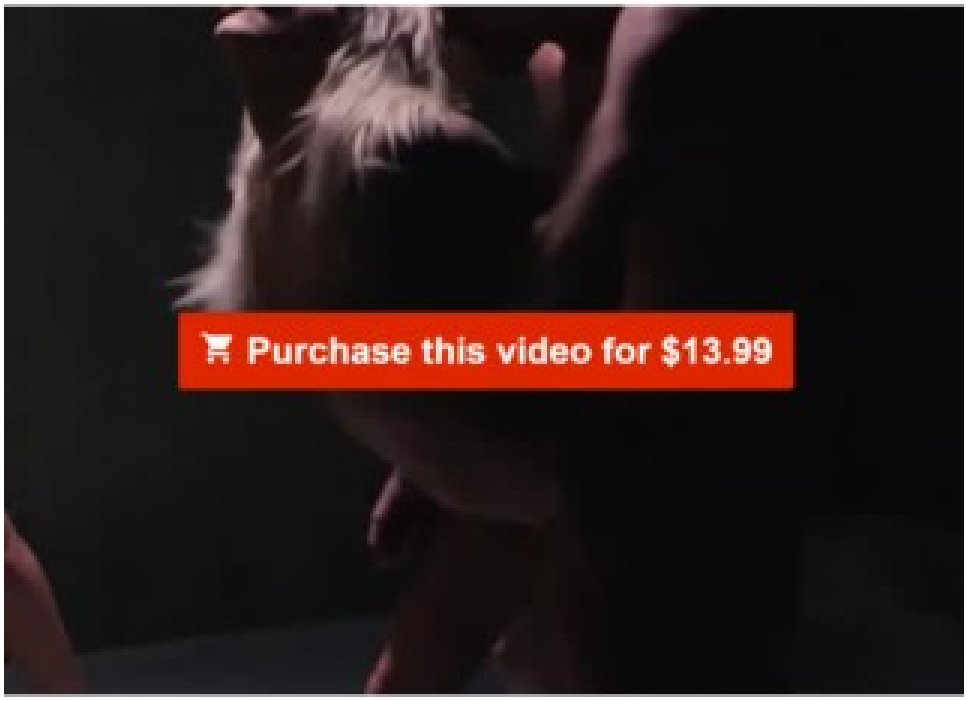

MILF Joanna Angel on wings of lust and showed her perfect
min
1080p
24k
Joanna Angel 190k
babe
ass
milf
solo
model
big-ass
softcore
big-tits
milf-sex
solo-girl
joanna-angel
hot-milf
busty-milf
milf-porn
F Joanna Angel on wings of lust and showed her perfect curvy body

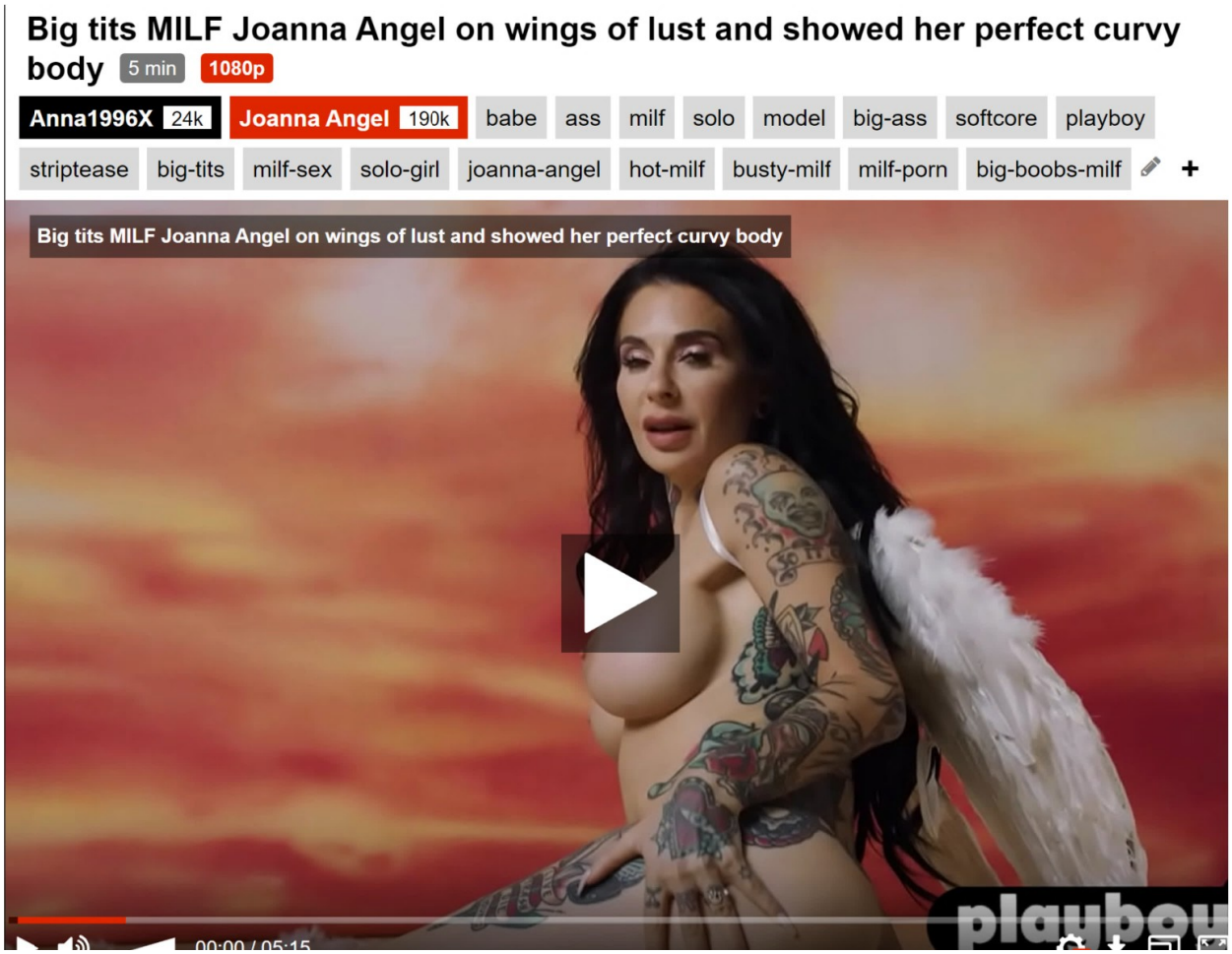
Big tits MILF Joanna Angel on wings of lust and showed her perfect curvy body
5 min
1080p
Anna1996X 24k
Joanna Angel 190k
babe
ass
milf
solo
model
big-ass
softcore
playboy
striptease
big-tits
milf-sex
solo-girl
joanna-angel
hot-milf
busty-milf
milf-porn
big-boobs-milf
Big tits MILF Joanna Angel on wings of lust and showed her perfect curvy body
00:00 / 05:15

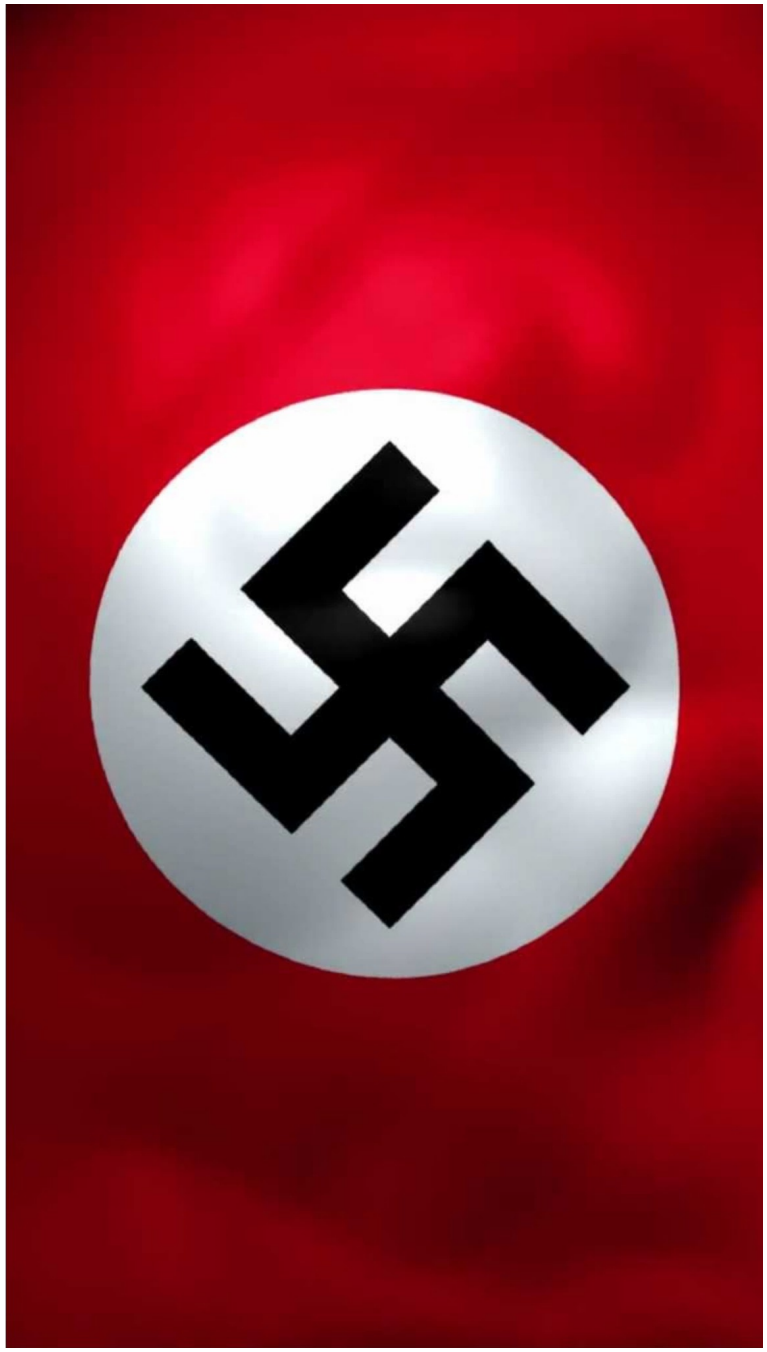

Turkey seizes PKK narcotics worth $1.7 billion

aa.com.tr
864 × 486

View File

Three people arrested in possession of 17 kilograms of narcotics

kurdu.org
710 × 533

View File

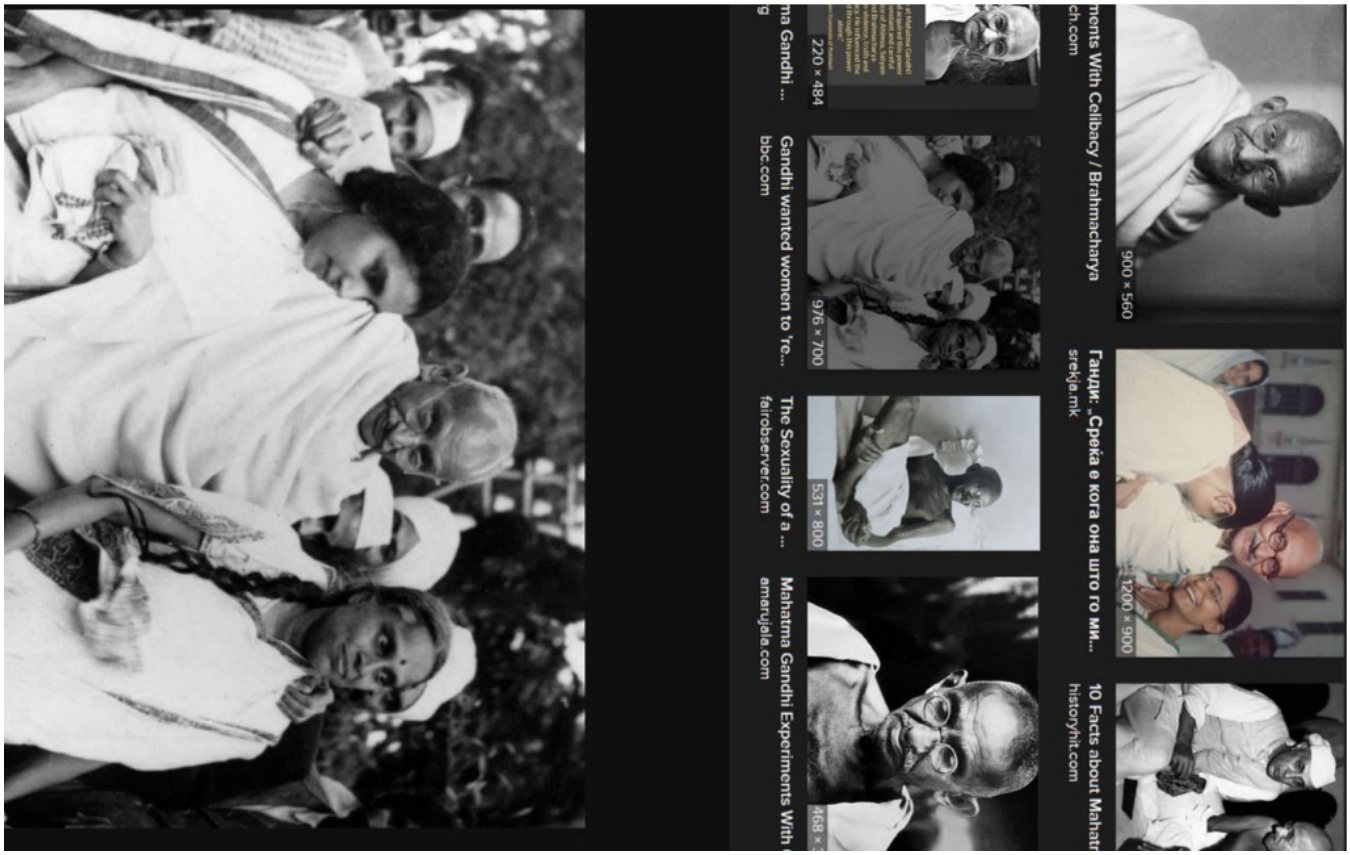

Meta

Ramah Navajo City of Christians Buddhists Muslims,
New Mexico County,
United States of Christians Muslims Buddhists

Historically Post World War 2 and Prior United States of Christians Muslims Buddhists:
Zwi Migdal Narcopentecostalismo Zionist Cartel Mexico

Ramah Navajo City of Christians Buddhists Muslims,
New Mexico County,
United States of Christians Muslims Buddhists

Historically Post World War 2 and Prior United States of Christians Muslims Buddhists:
Zwi Migdal Narcopentecostalismo Zionist Cartel Mexico

ure students leaving for the earn and learn work in Israel earlier this year with the Israeli Amba
Goder (centre). Image via Nepali Times. Used with permission.

Nepali agriculture students leaving for the earn and learn work in Israel earlier this year with the Israeli Ambassador to Nepal Hanan Goder (centre). Image via Nepali Times. Used with permission.

point, Abramov tells Netanyahu and Maimon that they are "acting
ots," standing outside a strip club. "If you were photographed, do
ow how that would look?" he says, naming the well-known Pussycat
lub as one of the jaunts they had visited.

ADVERTISEMENT

yat Dolls strip club in Tel Aviv, October 3, 2017. (Andrew Tobin)

Maimon says that he "blew" NIS 3,000 ($870) on strippers that
Abramov says he spent around NIS 2,000 ($580) on "two or three"
dances.

etanyahu also discusses a woman that Hadashot news reported he
en in a relationship with. "If you want, I can set you up with some
he says of her, in comments that the channel said it censored due to
ffensive nature. He adds that he could charge money for pimping
t.

RECOMMENDED STORIES

The most
farm game
No Install

Be Informe
the Signs
Sclerosis

Forever St
Cheaper T
Expected

This Is The
Rated Hea
The US

At one point, Abramov tells Netanyahu and Maimon that they are "acting like idiots," standing outside a strip club. "If you were photographed, do you know how that would look?" he says, naming the well-known Pussycat strip club as one of the jaunts they had visited.

The Pussycat Dolls strip club in Tel Aviv, October 3, 2017. (Andrew Tobin)

Later, Maimon says that he "blew" NIS 3,000 ($870) on strippers that night. Abramov says he spent around NIS 2,000 ($580) on "two or three" private dances.

Yair Netanyahu also discusses a woman that Hadashot news reported he had been in a relationship with. "If you want, I can set you up with some ****," he says of her, in comments that the channel said it censored due to their offensive nature. He adds that he could charge money for pimping her out.

ADVERTISEMENT

RECOMMENDED STORIES

The most relaxing farm game of 2023. No Install
taongafarm.com | Sponsored

Be Informed: Know the Signs of Multiple Sclerosis
BestSearches | Search Ads |...

Forever Stamps Are Cheaper Than Expected (Search Fo...
BestSearches | Search Ads |...

This Is The Highest Rated Hearing Aid In The US
hear.com | Sponsored

At one point, Abramov tells Netanyahu and Maimon that they are "acting like idiots," standing outside a strip club. "If you were photographed, do you know how that would look?" he says, naming the well-known Pussycat strip club as one of the jaunts they had visited.

The Pussycat Dolls strip club in Tel Aviv, October 3, 2017. (Andrew Tobin)

Later, Maimon says that he "blew" NIS 3,000 ($870) on strippers that night. Abramov says he spent around NIS 2,000 ($580) on "two or three" private dances.

Yair Netanyahu also discusses a woman that Hadashot news reported he had been in a relationship with. "If you want, I can set you up with some ****," he says of her, in comments that the channel said it censored due to their offensive nature. He adds that he could charge money for pimping her out.

ADVERTISEMENT

RECOMMENDED STORIES

The most relaxing farm game of 2023. No Install
taongafarm.com | Sponsored

Be Informed: Know the Signs of Multiple Sclerosis
BestSearches | Search Ads |...

Forever Stamps Are Cheaper Than Expected (Search Fo...
BestSearches | Search Ads |...

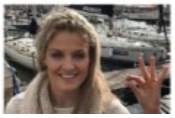
This Is The Highest Rated Hearing Aid In The US
hear.com | Sponsored

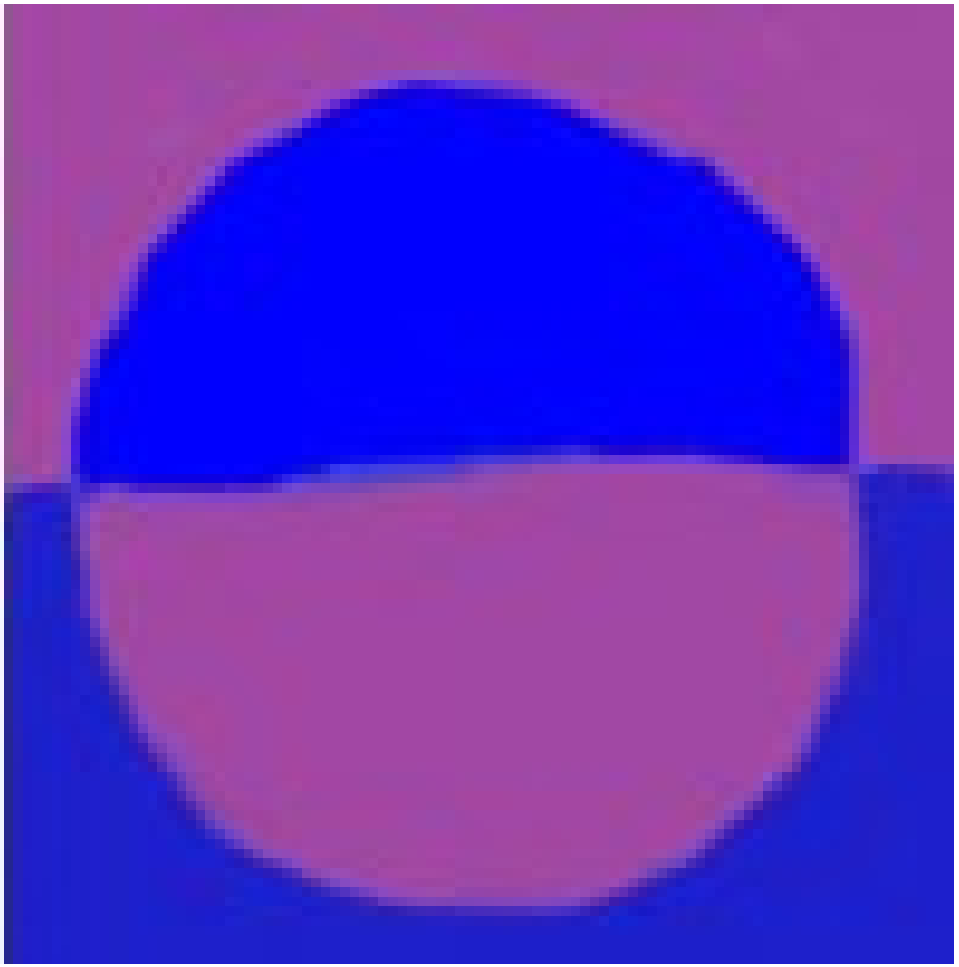

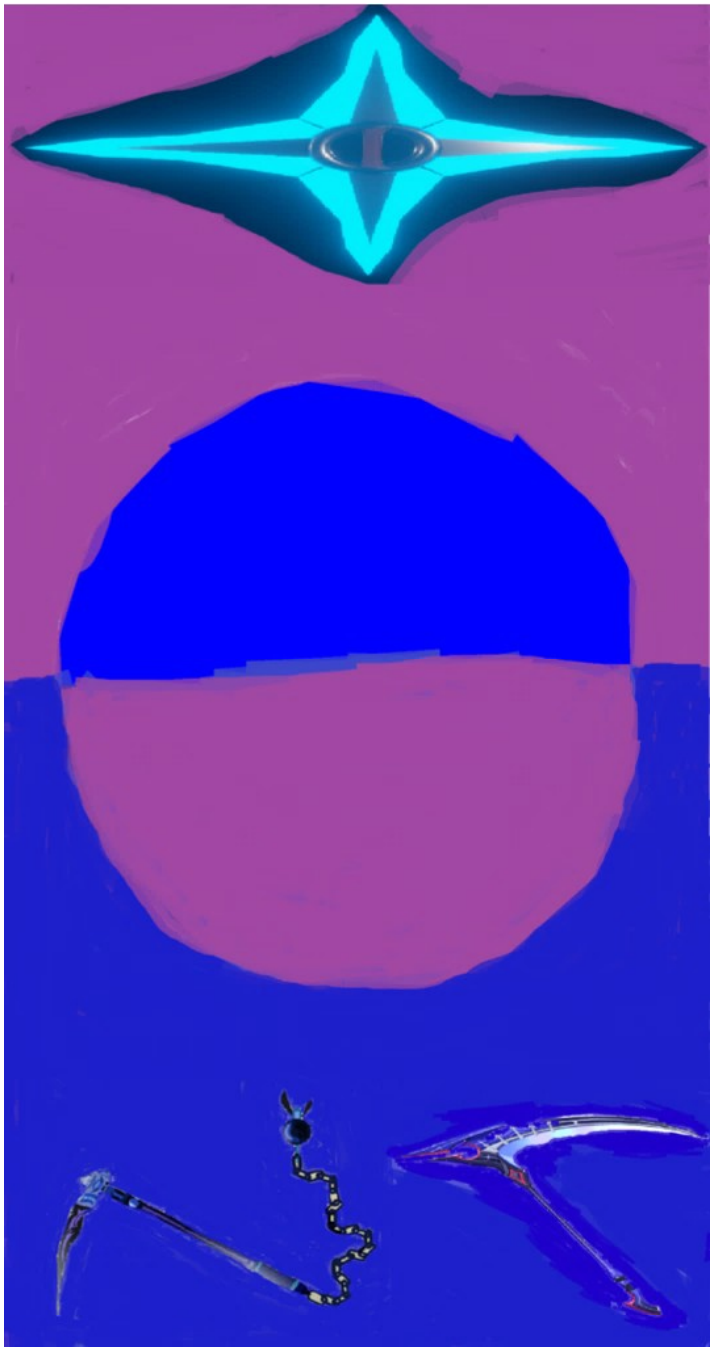

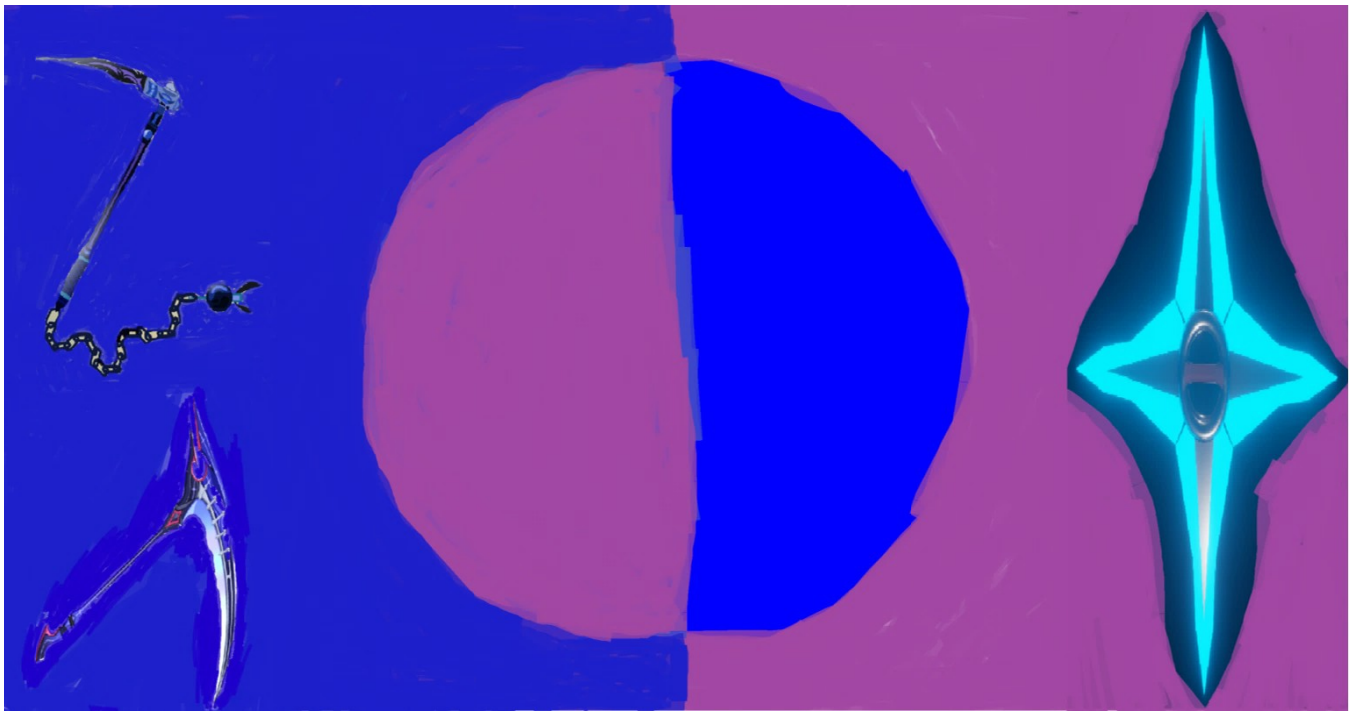

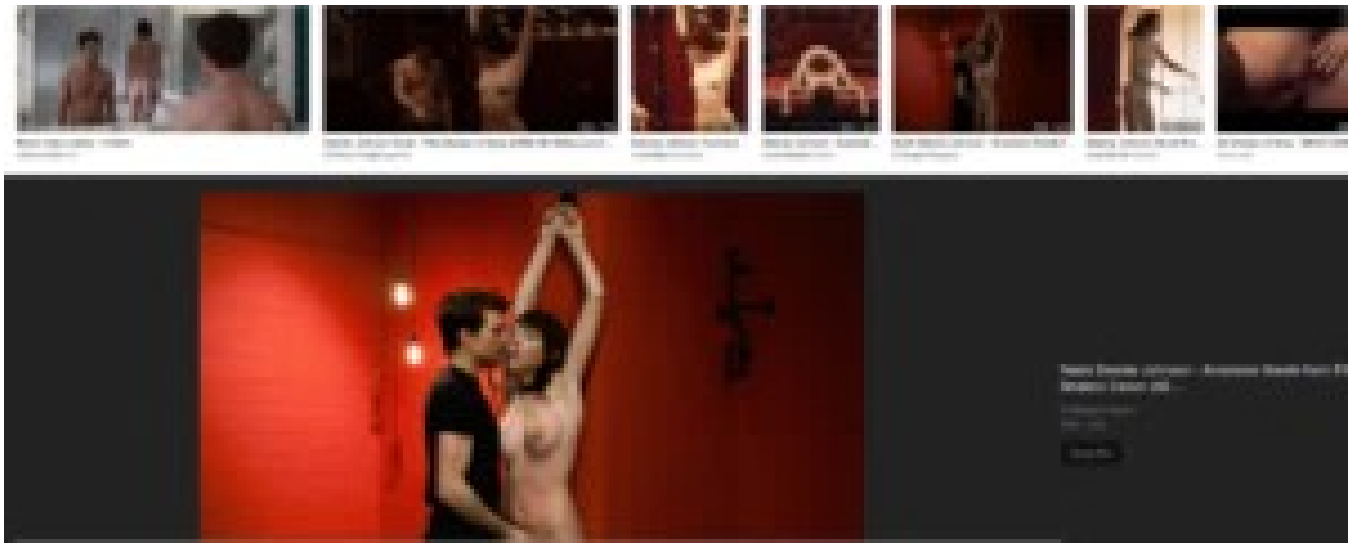

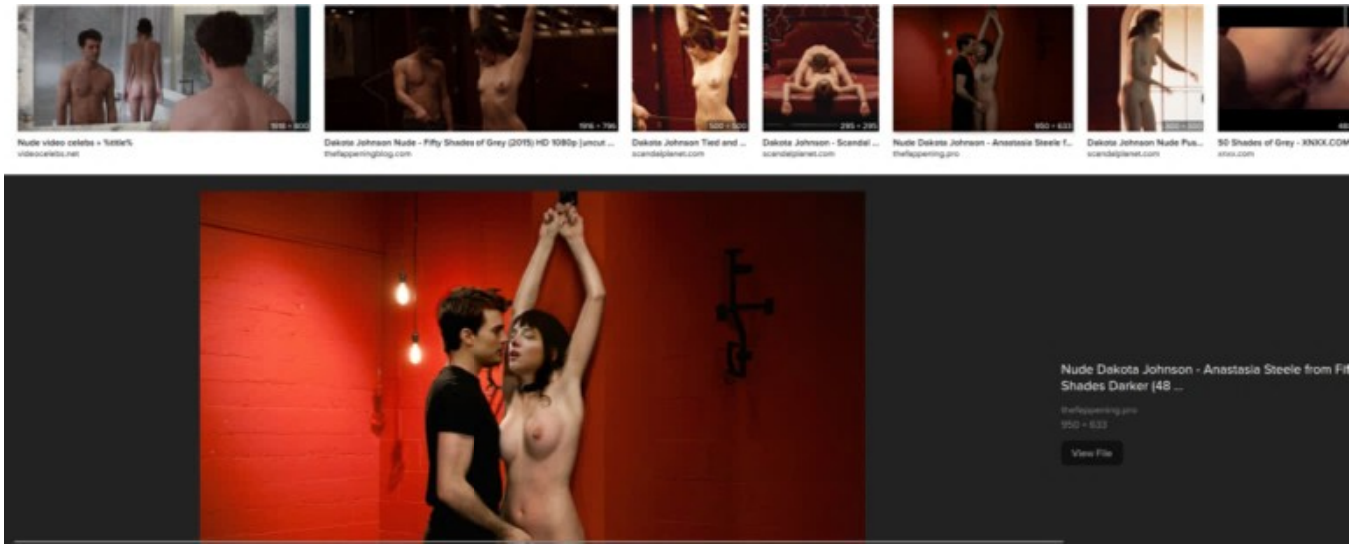
Nude video celebs » %title%
videocelebs.net
Dakota Johnson Nude - Fifty Shades of Grey (2015) HD 1080p [uncut ...
thefappeningblog.com
Dakota Johnson Tied and ...
scandalplanet.com
Dakota Johnson - Scandal ...
scandalplanet.com
Nude Dakota Johnson - Anastasia Steele f...
thefappening.pro
Dakota Johnson Nude Pus...
scandalplanet.com
50 Shades of Grey - XNXX.COM
xnxx.com
Nude Dakota Johnson - Anastasia Steele from Fif
Shades Darker (48 ...
thefappening.pro
950 × 633
View File

bots to try this week: Christia
rey, ChatterOn, Messenger
atch, Christopher Bot, and
ho

5 bots to try this week: Christian Grey, ChatterOn, Messenger Match, Christopher Bot, and Echo

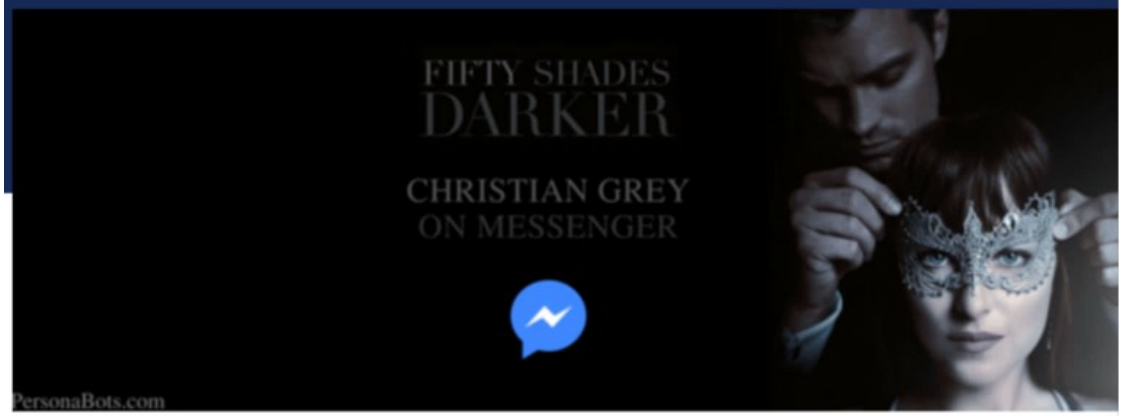

Image Credit: @thisischristiangrey/Facebook

Best Videos | Categories | Channels | Pornstars | RED videos | Live Cams | Games | Dating | Profiles

Sharon The Eighth World Wonder From Tel-Aviv Saves The World In Wild Sex

6 min 720p

Pussylover999 2k | hardcore | blowjob | brunette | doggystyle | amateur | homemade | shower | israel

67,598 | 0 Comments | Download | Save | Share

Best Videos | Categories | Channels | Pornstars | RED videos | Live Cams | Games | Dating | Profiles

Sharon The Eighth World Wonder From Tel-Aviv Saves The World In Wild Sex

6 min 720p

Pussylover999 2k | hardcore | blowjob | brunette | doggystyle | amateur | homemade | shower | israel

67,598 | 0 Comments | Download | Save | Share

'hà letter
variations
ceramic

Arabic
Keyboar
Right
Right
Middle
Ring
www.EasyArabicTyping.com/arabic/keyboard

Nun Victoria Daniels - DP balls deep. deepthroat cum swallow, facial cumshot, gapes NF 61 sec 720p

Anal Vids Trailers 864k | Victoria Daniels 104k | anal | rough | high-heels | deep-throat | cum-swallowing | new | cosplay | facial-cumshot | bbc | costumes | natural-tits | slim-body | small-ass | czech-republic | balls-deep-anal | double-penetration-dp | pale-white-skin | Edit tags and models

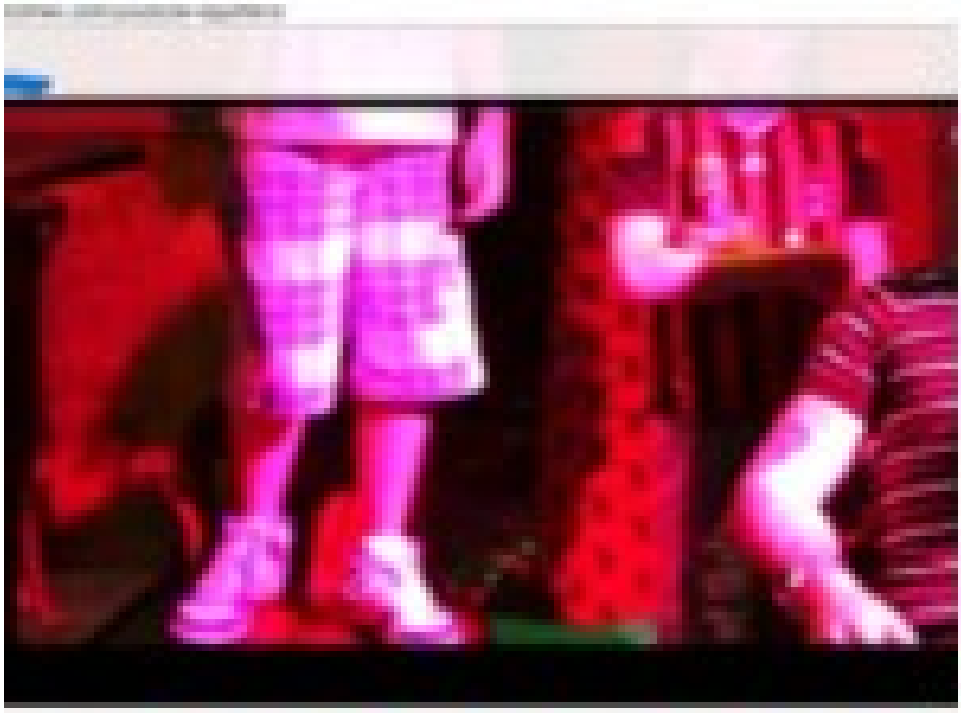

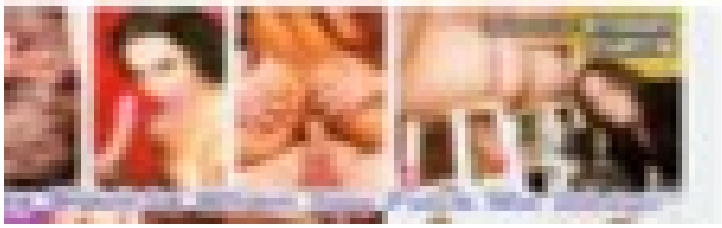

/www.emilcohen.com/youtube-squirters/

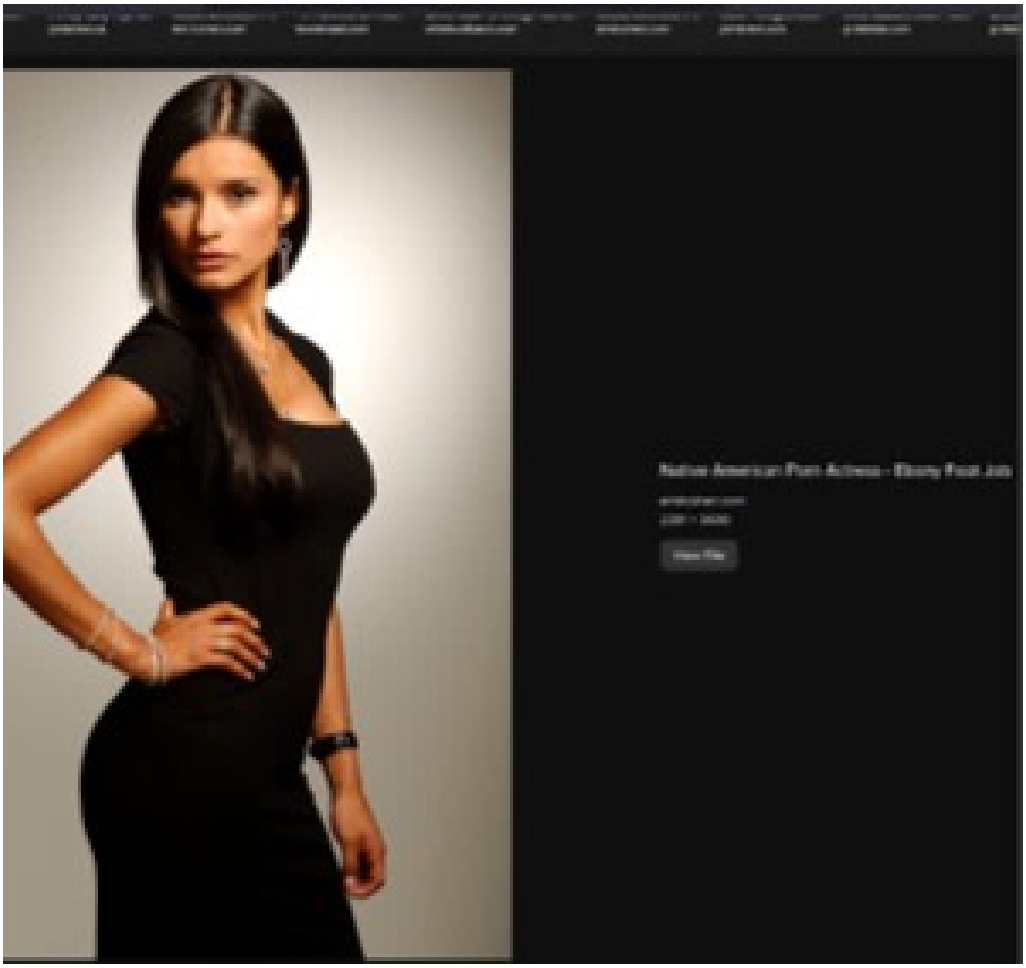

http://www.emilcohen.com/youtube-sexy-russian-bride/

[redacted]ring even easier access by uploading them to YouTube

← Youtube My Butt

Youtube Teen Bra And Panty →

© Ebony Foot Job 2020 Designed by Coinx Team

Emma Cohen Terror Rises from the Grave 1973 2 min

Sexynudecelebs 44k porn sex hardcore nude sextape cams celebs Edit tags and models

Rises from the Grave 1973

Emma Cohen Terror Rises from the Grave 1973

Emma Cohen Terror Rises from the Grave 1973 2 min

Sexynudecelebs 44k porn sex hardcore nude sextape cams celebs Edit tags and models

Emma Cohen Terror Rises from the Grave 1973 2 min

Sexynudecelebs 44k porn sex hardcore nude sextape cams celebs Edit tags and models

Gay Indian prince throw...
scmp.com

India's Gay Prince Invites Homeless LGBTQ Indi...
theculturetrip.com

India's only openly gay prince to build an LGBTQ ce...
mashable.com

India's gay prince opens his palace for LGBT co...
bbc.com

India's gay prince opens his palace to L...
independent.co.uk

Gay Indian prince throws open his palace doors to v...
scmp.com

India's Only Gay Prince Is Opening His ...
newsweek.com

Openly Gay Indian Prince Joins Calls To ...
forbes.com

Africa से लड़ांकेयां India लाकर Prostitution कराने वाला...

YouTube 398K views

The fight against sex slavery | Sunitha Krishnan

YouTube 590K views

Plight of girls trafficked from Nepal to India

BBC

Images for kurdistan flag

900 × 560
ments With Celibacy / Brahmacharya
ch.com
1200 × 900
Ганди: „Среќа е кога она што го ми...
srekja.mk
10 Facts about Mahatm
historyhit.com
220 × 484
ma Gandhi ...
976 × 700
Gandhi wanted women to 're...
bbc.com
531 × 800
The Sexuality of a ...
fairobserver.com
Mahatma Gandhi Experiments With
amarujala.com

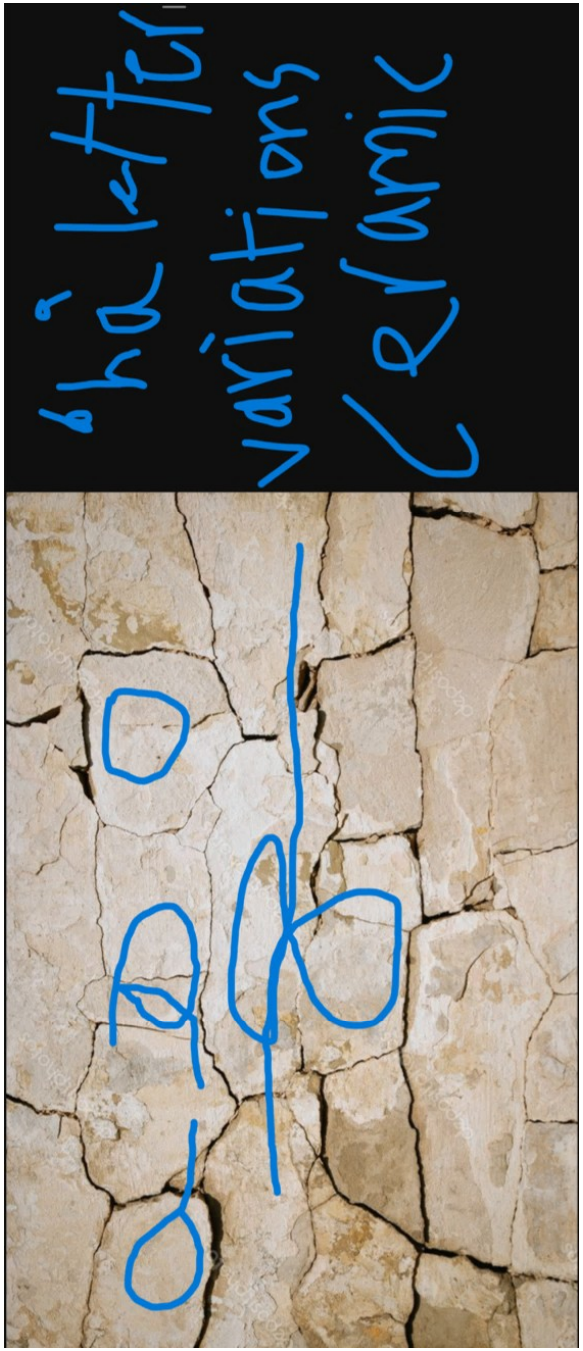
thé letter
variations
ceramic

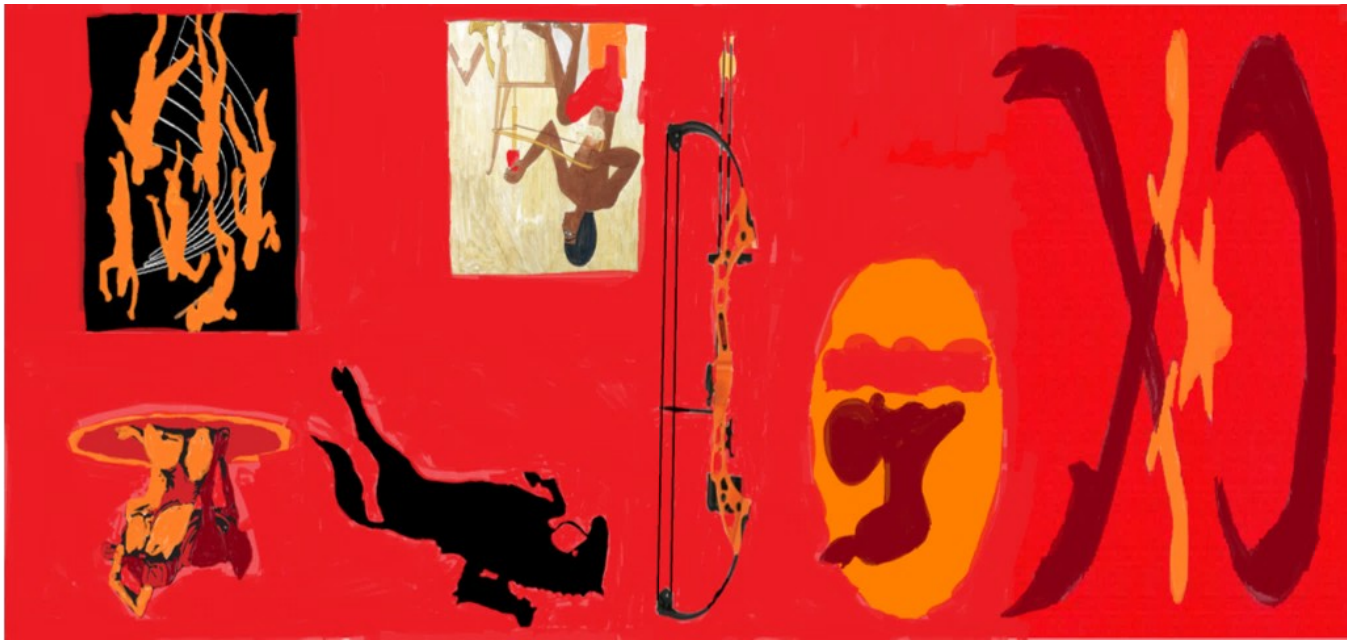

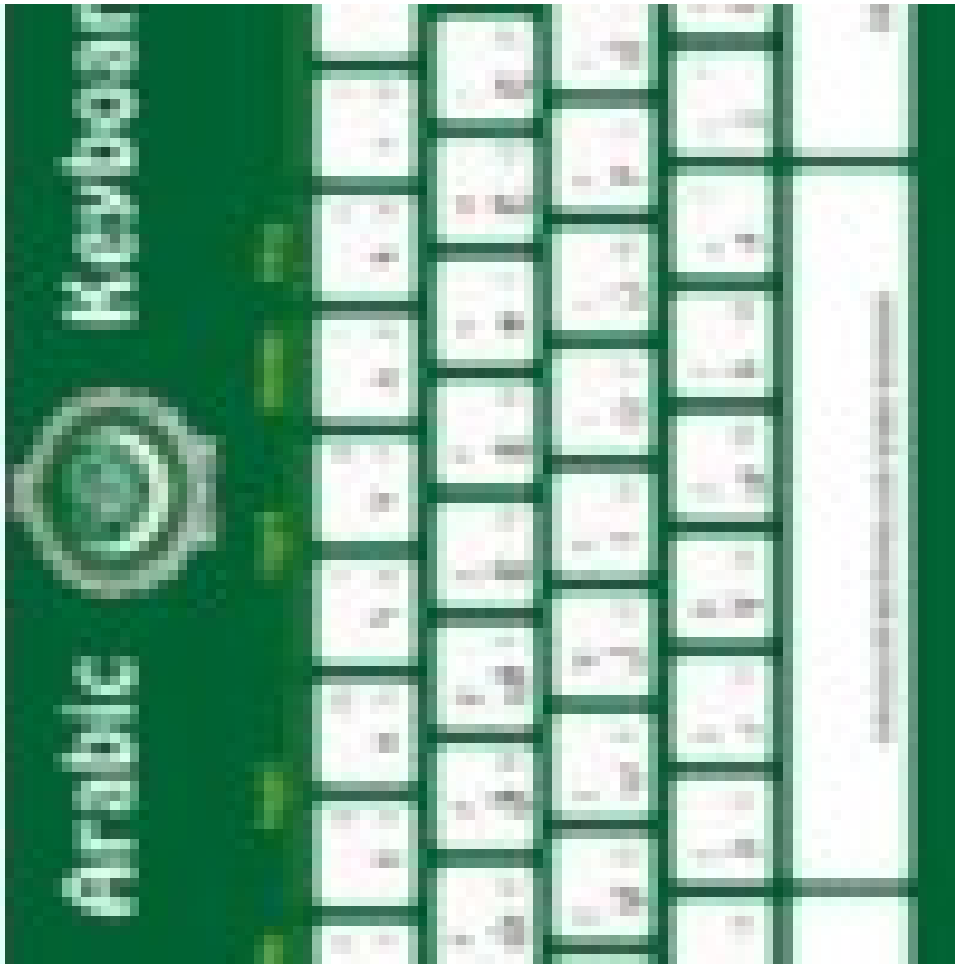
Arabic Keyboard

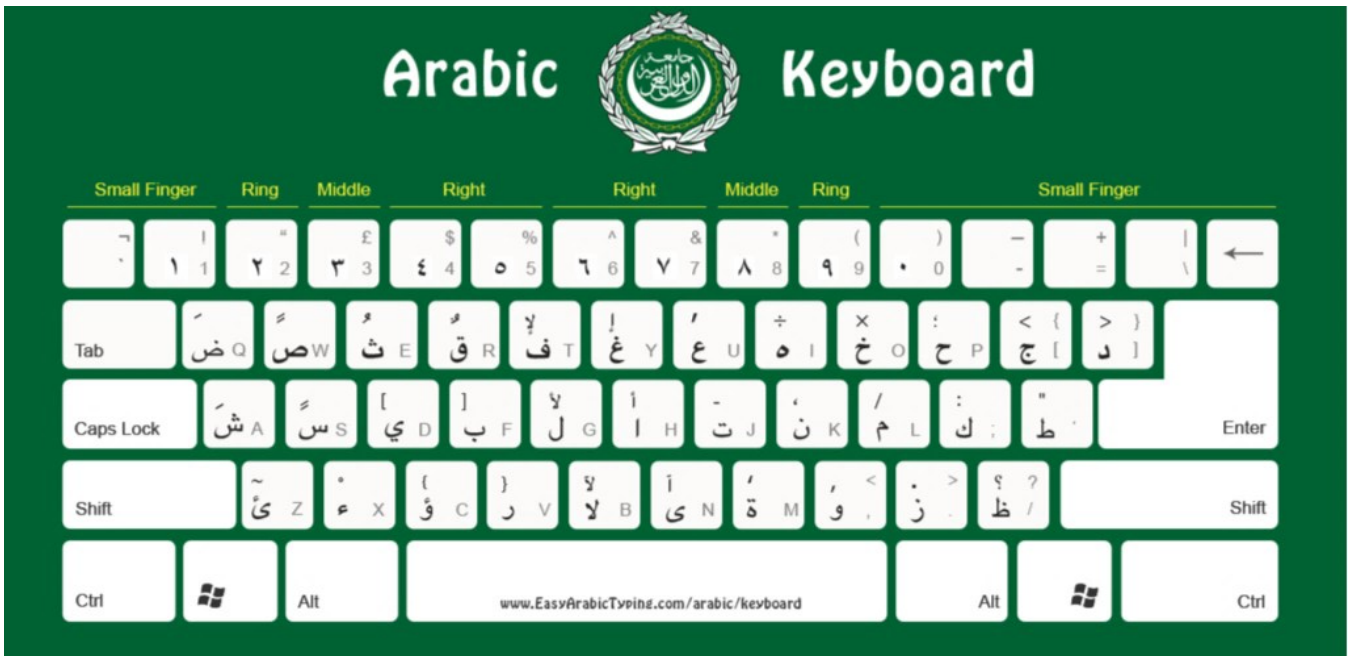
Arabic Keyboard
Small Finger
Ring
Middle
Right
Right
Middle
Ring
Small Finger
Tab
Caps Lock
Enter
Shift
Shift
Ctrl
Alt
www.EasyArabicTyping.com/arabic/keyboard
Alt
Ctrl

ootLick 7 min 720p

dage femdom sissy Edit tags and models

Veronica Cohen BootLick 7 min 720p

Club Dom 77k | spanking | bondage | femdom | sissy | Edit tags and models

Аа	Бб	Вв	Гг	Дд	Ее	Ёё	Жж	Зз
a	b	v	g	d	e	jo	ż	z
[a]	[b]	[v]	[g]	[d]	[ye]	[yo]	[ż]	[z]
Ии	Йй	Кк	Лл	Мм	Нн	Оо	Пп	Рр
i	j	k	l	m	n	o	p	r
[i]	[y]	[k]	[l]	[m]	[n]	[o]	[p]	[r]
Сс	Тт	Уу	Фф	Хх	Цц	Чч	Шш	Щщ
s	t	u	f	x	c	č	š	šč
[s]	[t]	[u]	[f]	[x]	[ts]	[tç]	[š]	[ç]
Ъъ	Ыы	Ьь	Ээ	Юю	Яя			
'	y	'	è	ju	ja			
silent	[ɯɨ]	silent	[e]	[yu]	[ya]			

Аа	Бб	Вв	Гг	Дд	Ее	Ёё	Жж	Зз
a	b	v	g	d	e	jo	ž	z
[a]	[b]	[v]	[g]	[d]	[ye]	[yo]	[ž]	[z]
Ии	Йй	Кк	Лл	Мм	Нн	Оо	Пп	Рр
i	j	k	l	m	n	o	p	r
[i]	[y]	[k]	[l]	[m]	[n]	[o]	[p]	[r]
Сс	Тт	Уу	Фф	Хх	Цц	Чч	Шш	Щщ
s	t	u	f	x	c	č	š	šč
[s]	[t]	[u]	[f]	[x]	[ts]	[tç]	[š]	[ç]
Ъъ	Ыы	Ьь	Ээ	Юю	Яя			
’	y	”	è	ju	ja			
silent	[ɯɨ]	*silent*	[e]	[yu]	[ya]			

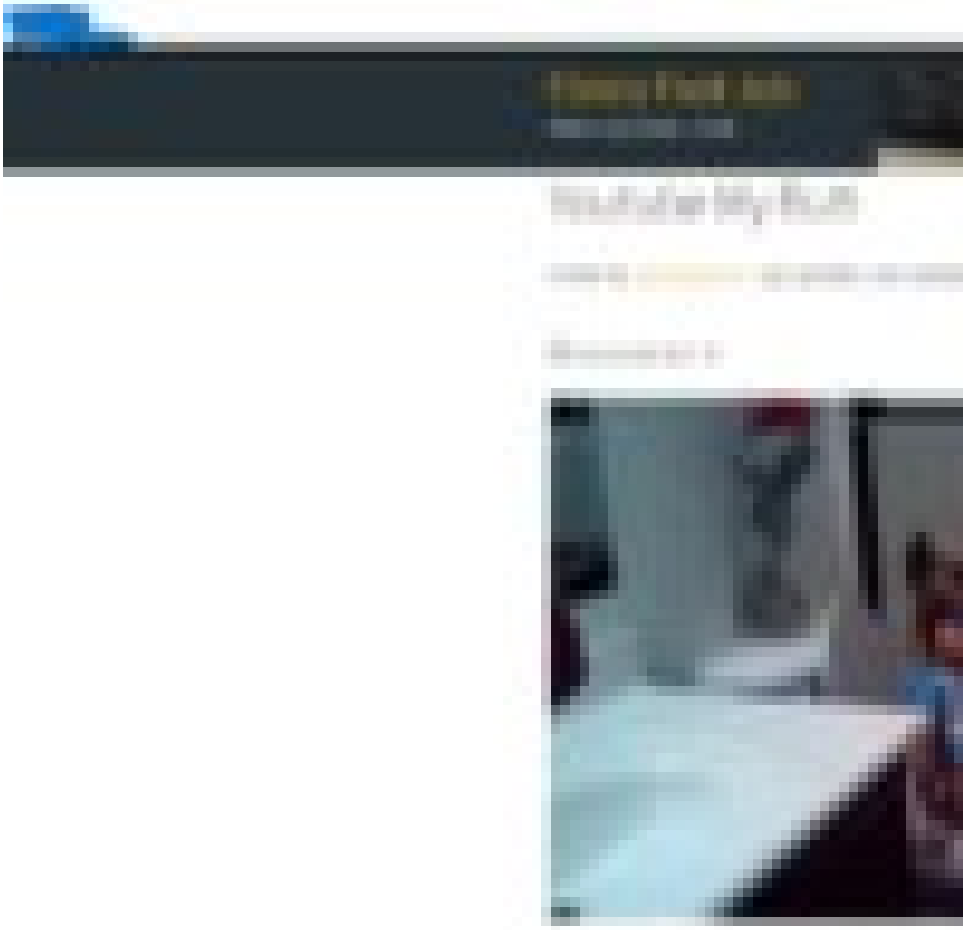
Ebony Foot Job
Youtube My Butt

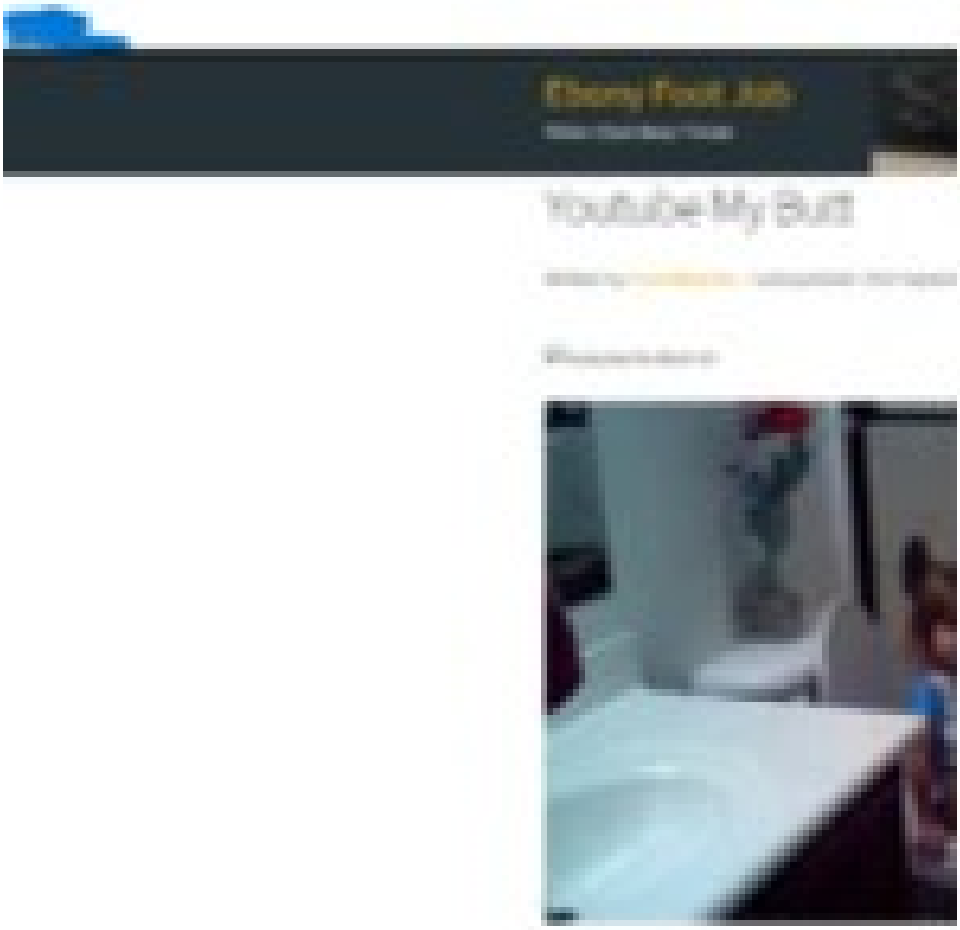
Ebony Foot Job
Youtube My Butt

http://www.emilcohen.com/youtube-my-butt/

[redacted]

Ebony Foot Job

Video Clips Deep Throat

Youtube My Butt

Written by DanielByerley - Last updated: 21st Septem

Youtube My Butt 40

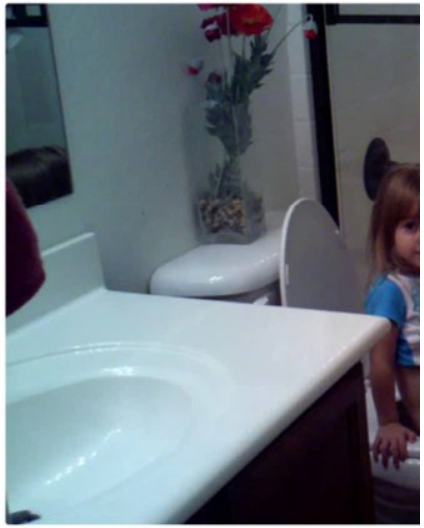

YouTubers, sometimes called YouTube personalities

/www.emilcohen.com/youtube-squirters/

[redacted]

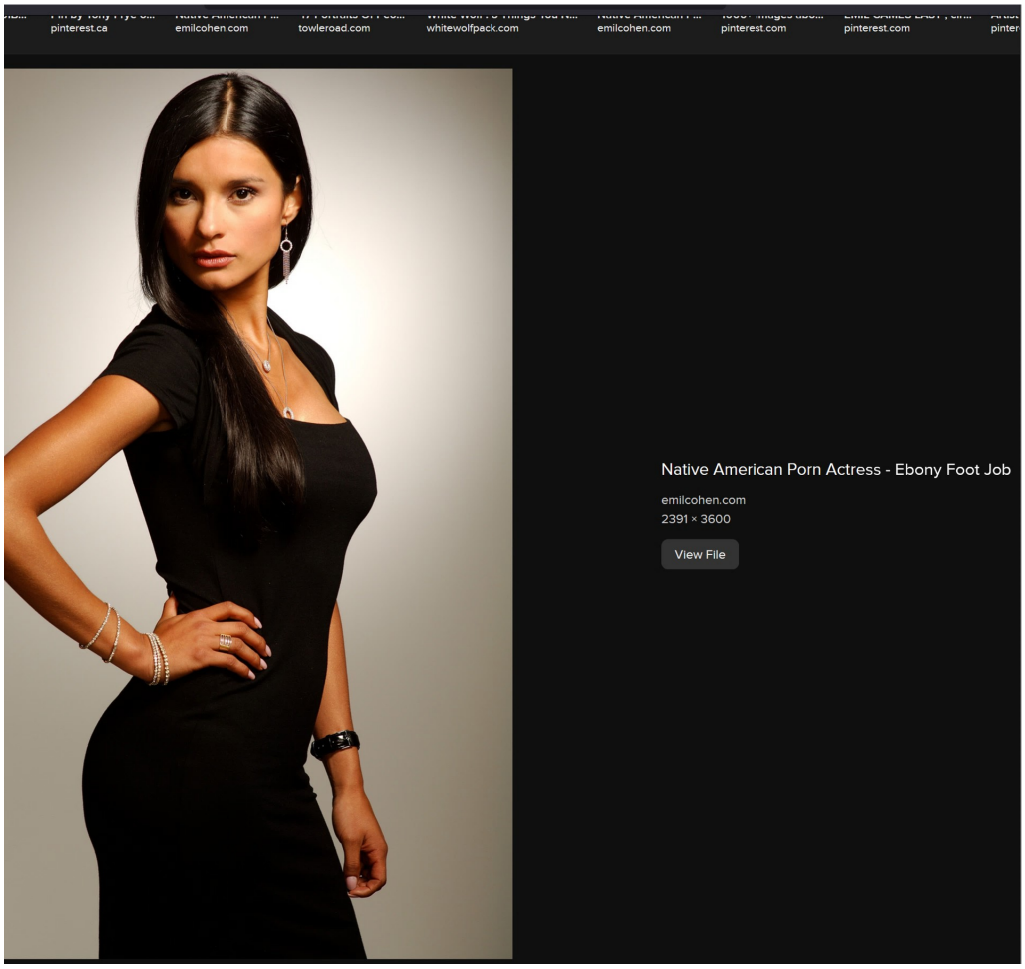
pinterest.ca
emilcohen.com
towleroad.com
whitewolfpack.com
emilcohen.com
pinterest.com
pinterest.com
Native American Porn Actress - Ebony Foot Job
emilcohen.com
2391 × 3600
View File

Emma Cohen Terror Rises from the Grave 1973
2 min
Sexynudecelebs 44k
porn
sex
hardcore
nude
sextape
cams
celebs
Edit tags and models
MOOL

Emma Cohen Terror Rises from the Grave 1973 2 min

Sexynudecelebs 44k porn sex hardcore nude sextape cams celebs Edit tags and models

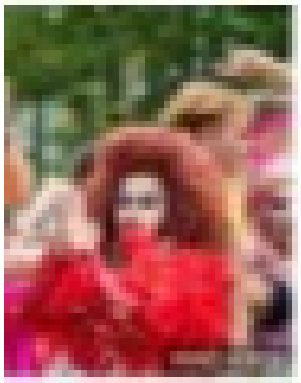

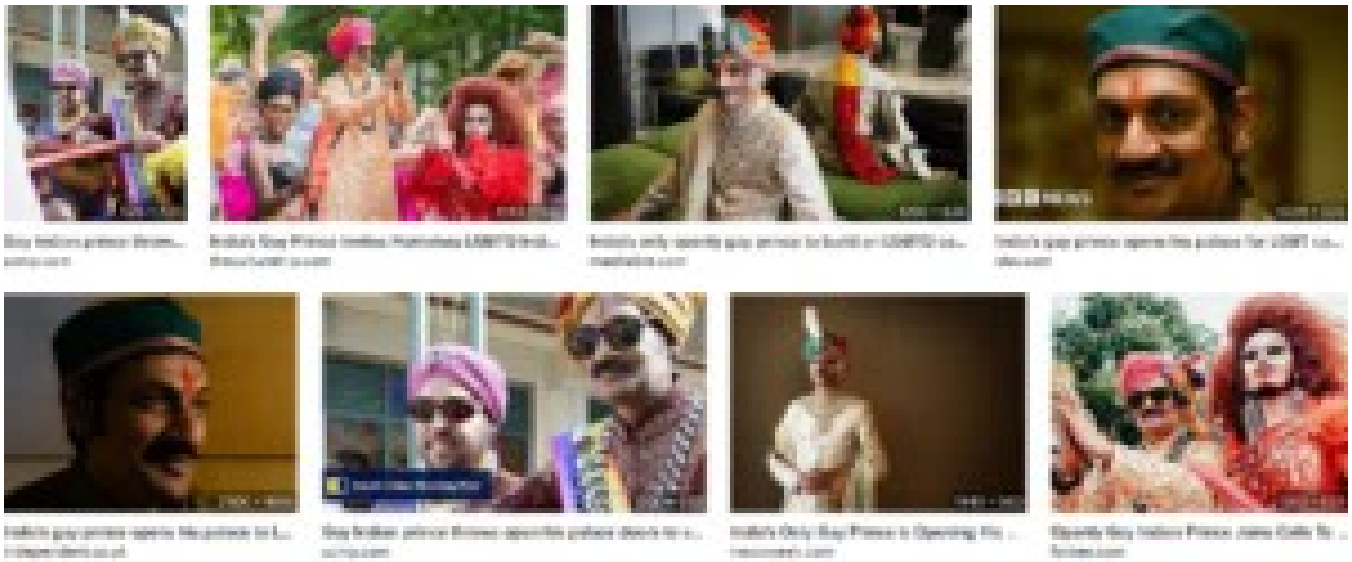

קדימה!
השמאל הליברלי

NEPAL
निषेधित क्षेत्र
Im GAY
Would You HUG
Me???

NEPAL
निषेधित क्षेत्र
Im GAY
Would You HUG
Me???

The fight against sex slavery | Sunitha Krishnan

YouTube 590K views

Africa से लड़ांकेयां India लाकर Prostitution कराने वाला...

YouTube 398K views

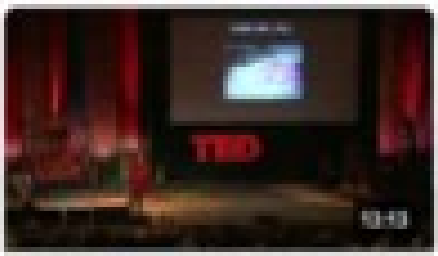

The fight against sex slavery | Sunitha Krishnan

YouTube 590K views

Plight of girls trafficked from Nepal to India

BBC

Africa से लड़ांकेयां India लाकर Prostitution कराने वाला...

YouTube 398K views

The fight against sex slavery | Sunitha Krishnan

YouTube 590K views

Plight of girls trafficked from Nepal to India

BBC

1024 × 640

2048 × 1280

1024 × 640

2048 × 1280

THE MOST INSANE 9 VS 1 GROUP ROUGH SEX ORGY MARATHON YOU HAVE EVER SEEN! - Featuring: Dani Daniels / Carmen Callaway / James Deen / Jessica Ryan / Janice Griffith / Carmen Caliente & MORE 67 min 1080p

James Deen Official 422k | Janice Griffith 566k | Carmen Caliente 142k | Carmen Callaway 71k | cumshot | hardcore | blonde | pornstar | blowjob | rough | doggystyle | group | deepthroat | domination | hardsex | orgy | slapping | extreme | sexfight | reverse-gangbang | big-cock | big-dick | hate-fuck | Edit tags and models

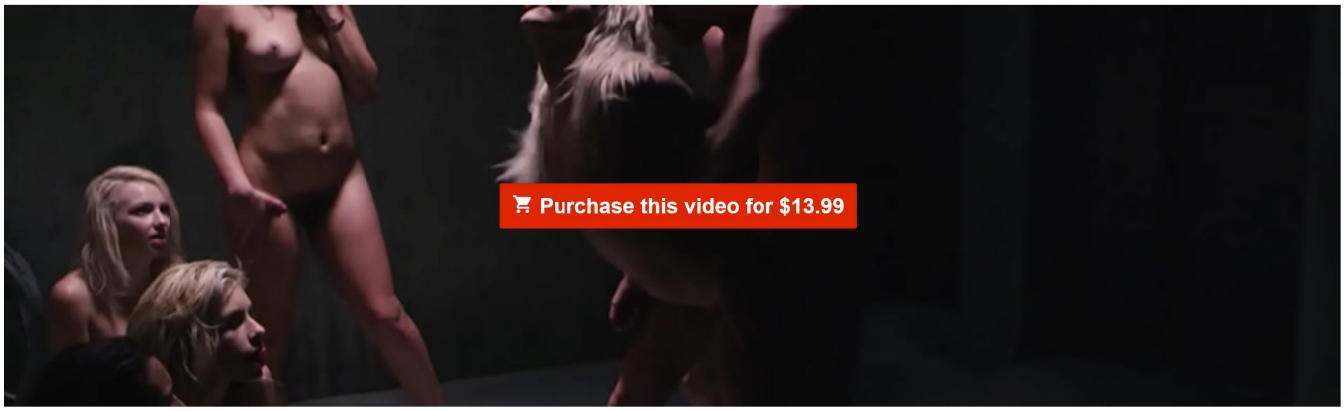

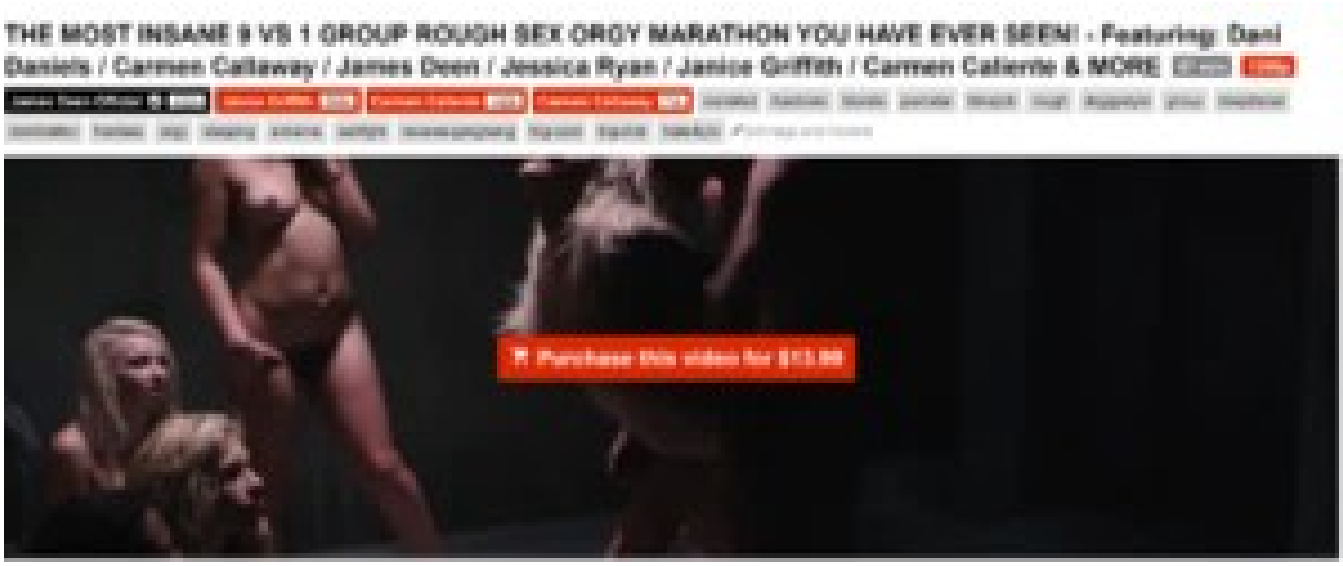

THE MOST INSANE 9 VS 1 GROUP ROUGH SEX ORGY MARATHON YOU HAVE EVER SEEN! - Featuring: Dani Daniels / Carmen Callaway / James Deen / Jessica Ryan / Janice Griffith / Carmen Caliente & MORE 67 min 1080p

James Deen Official 422k | Janice Griffith 566k | Carmen Caliente 142k | Carmen Callaway 71k | cumshot | hardcore | blonde | pornstar | blowjob | rough | doggystyle | group | deepthroat | domination | hardsex | orgy | slapping | extreme | sexfight | reverse-gangbang | big-cock | big-dick | hate-fuck | Edit tags and models

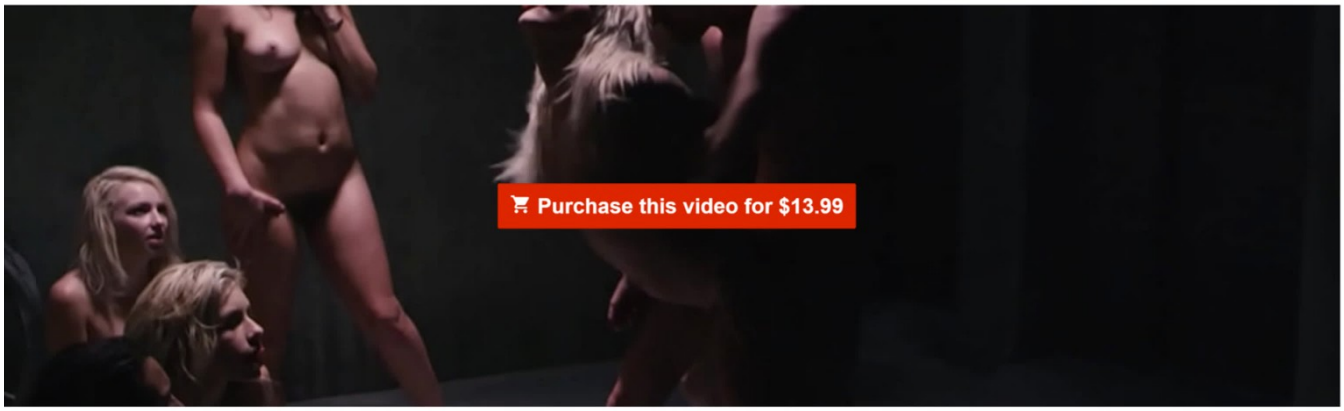

Big tits MILF Joanna Angel on wings of lust and showed her perfect curvy body 5 min 1080p

Anna1996X 24k | Joanna Angel 190k | babe | ass | milf | solo | model | big-ass | softcore | playboy | striptease | big-tits | milf-sex | solo-girl | joanna-angel | hot-milf | busty-milf | milf-porn | big-boobs-milf | +

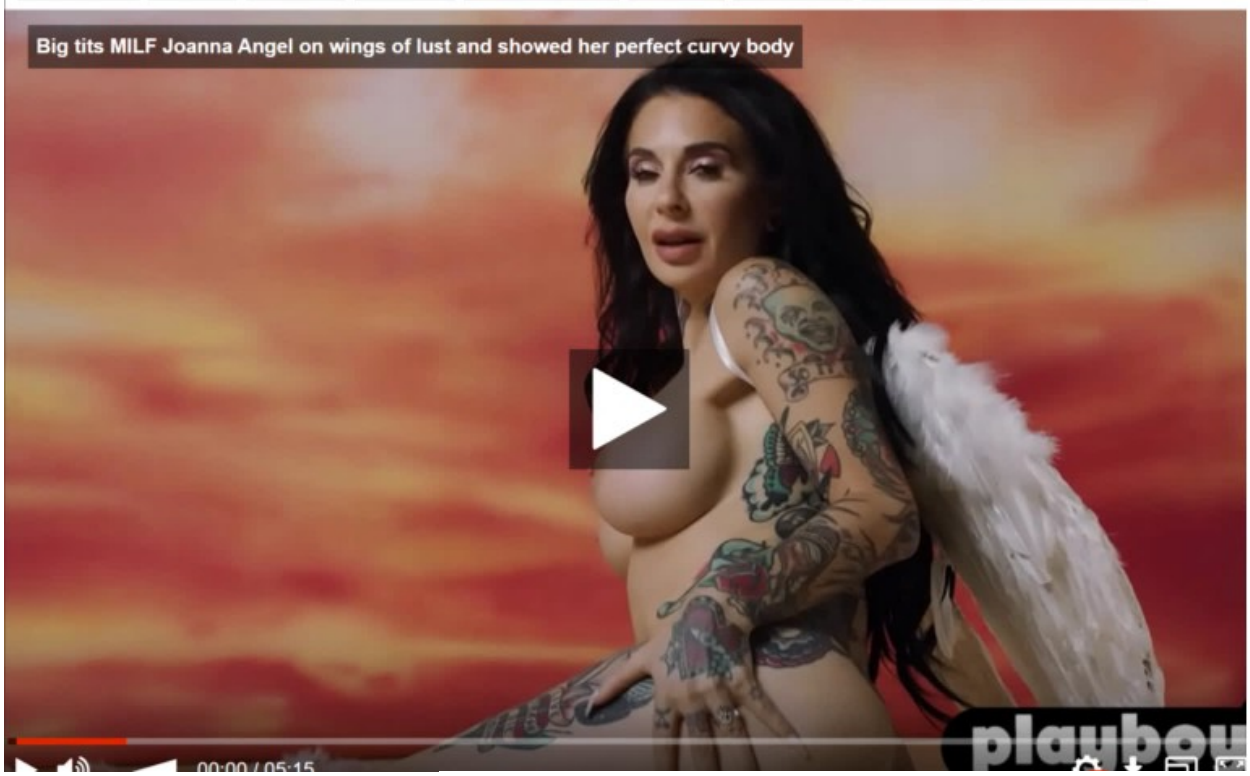

Big tits MILF Joanna Angel on wings of lust and showed her perfect curvy body 5 min 1080p

Anna1996X 24k | Joanna Angel 190k | babe | ass | milf | solo | model | big-ass | softcore | playboy | striptease | big-tits | milf-sex | solo-girl | joanna-angel | hot-milf | busty-milf | milf-porn | big-boobs-milf

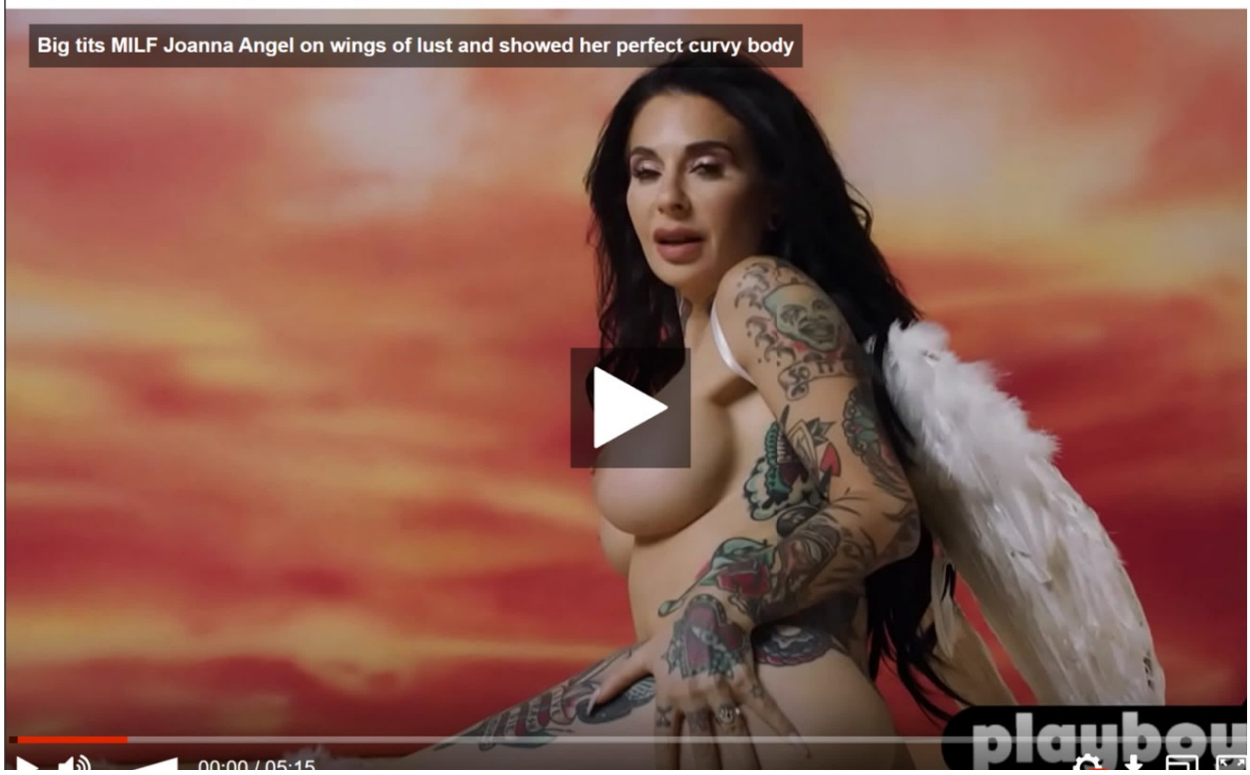

KAMALA

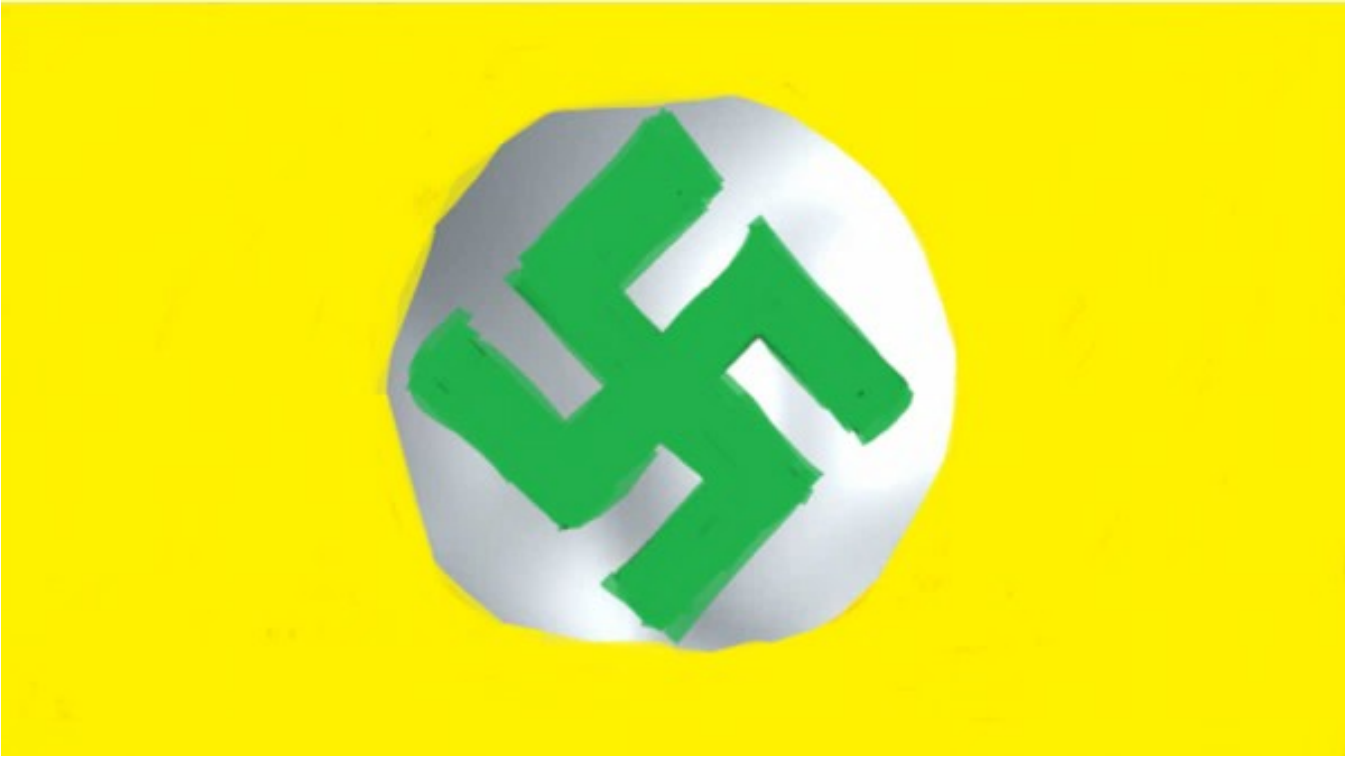

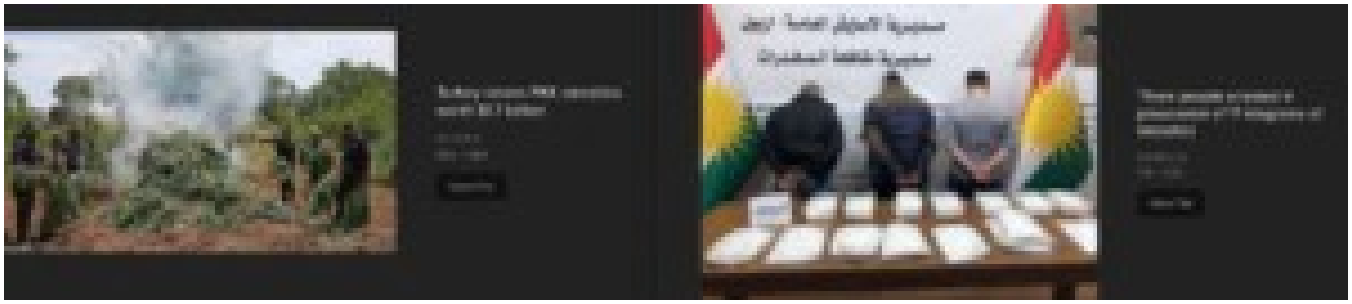

Turkey seizes PKK narcotics worth $1.7 billion
aa.com.tr
864 × 486
View File
مـديـرية الاسايش العامة/ اربيل
مـديـرية مكافحة المـخـدرات
Three people arrested in possession of 17 kilograms of narcotics
kurdiu.org
710 × 533
View File

Turkey seizes PKK narcotics worth $1.7 billion

aa.com.tr
864 × 486

View File

Three people arrested in possession of 17 kilograms of narcotics

kurdiu.org
710 × 533

View File

Meta

Me

Meta

Ramah Navajo City of Christians Buddhists Muslims,
New Mexico County,
United States of Christians Muslims Buddhists

Historically Post World War 2 and Prior United States of
Christians Muslims Buddhists:
Zwi Migdal Narcopentecostalismo Zionist Cartel Mexico

At one point, Abramov tells Netanyahu and Maimon that they are "acting like idiots," standing outside a strip club. "If you were photographed, do you know how that would look?" he says, naming the well-known Pussycat strip club as one of the jaunts they had visited.

The Pussycat Dolls strip club in Tel Aviv, October 3, 2017. (Andrew Tobin)

Later, Maimon says that he "blew" NIS 3,000 ($870) on strippers that night. Abramov says he spent around NIS 2,000 ($580) on "two or three" private dances.

Yair Netanyahu also discusses a woman that Hadashot news reported he had been in a relationship with. "If you want, I can set you up with some ****," he says of her, in comments that the channel said it censored due to their offensive nature. He adds that he could charge money for pimping her out.

ADVERTISEMENT

RECOMMENDED STORIES

The most relaxing farm game of 2023. No Install
taongafarm.com | Sponsored

Be Informed: Know the Signs of Multiple Sclerosis
BestSearches | Search Ads |...

Forever Stamps Are Cheaper Than Expected (Search Fo...
BestSearches | Search Ads |...

This Is The Highest Rated Hearing Aid In The US
hear.com | Sponsored

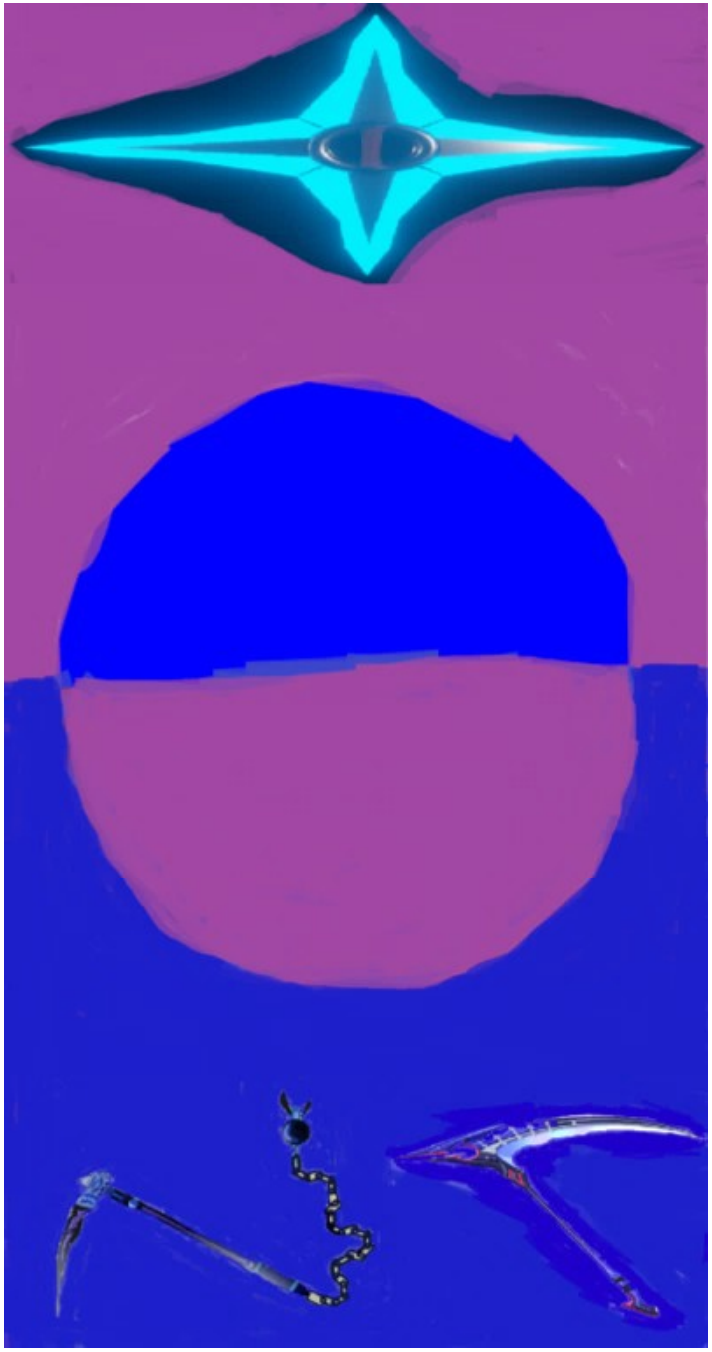

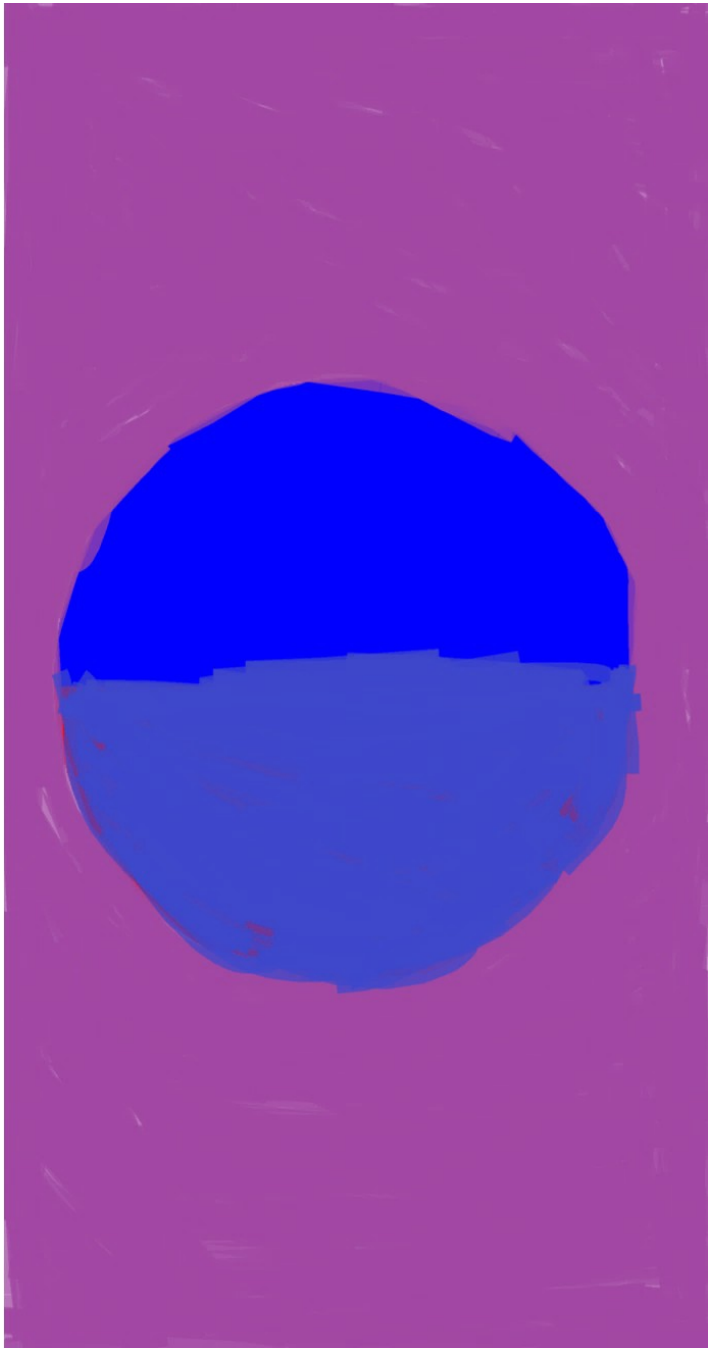

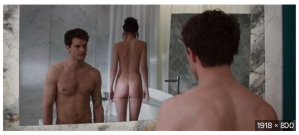

Nude video celebs » %title%
videocelebs.net

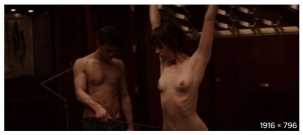

Dakota Johnson Nude - Fifty Shades of Grey (2015) HD 1080p [uncut ...
thefappeningblog.com

Dakota Johnson Tied and ...
scandalplanet.com

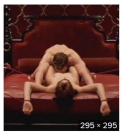

Dakota Johnson - Scandal ...
scandalplanet.com

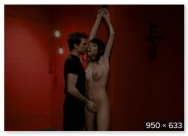

Nude Dakota Johnson - Anastasia Steele f...
thefappening.pro

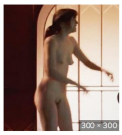

Dakota Johnson Nude Pus...
scandalplanet.com

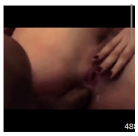

50 Shades of Grey - XNXX.COM
xnxx.com

Nude Dakota Johnson - Anastasia Steele from Fif
Shades Darker (48 ...

thefappening.pro
950 × 633

View File

de - Fifty Shades of Grey (2015) HD 1080p [uncut ...

Dakota Johnson Tied and ...
scandalplanet.com

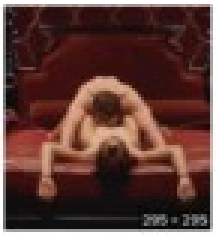

Dakota Johnson - Scandal ...
scandalplanet.com

Nude Dakota
thefappening.

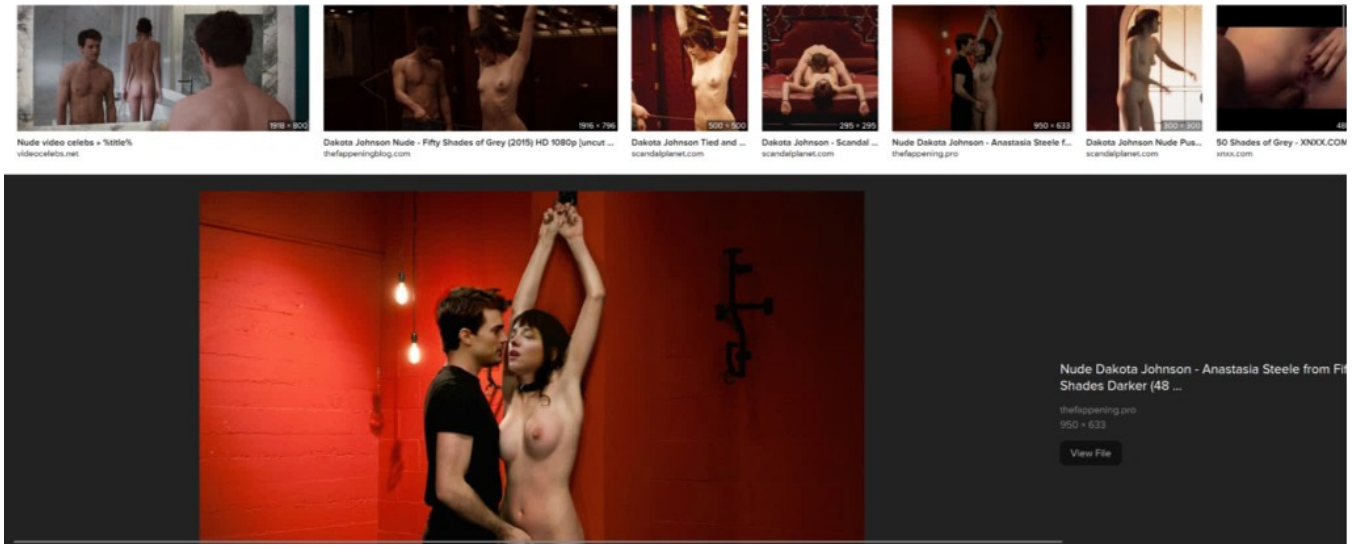
1918 × 800
Nude video celebs » %title%
videocelebs.net
1916 × 796
Dakota Johnson Nude - Fifty Shades of Grey (2015) HD 1080p [uncut ...
thefappeningblog.com
500 × 500
Dakota Johnson Tied and ...
scandalplanet.com
295 × 295
Dakota Johnson - Scandal ...
scandalplanet.com
950 × 633
Nude Dakota Johnson - Anastasia Steele f...
thefappening.pro
300 × 300
Dakota Johnson Nude Pus...
scandalplanet.com
50 Shades of Grey - XNXX.COM
xnxx.com
Nude Dakota Johnson - Anastasia Steele from Fi
Shades Darker (48 ...
thefappening.pro
950 × 633
View File

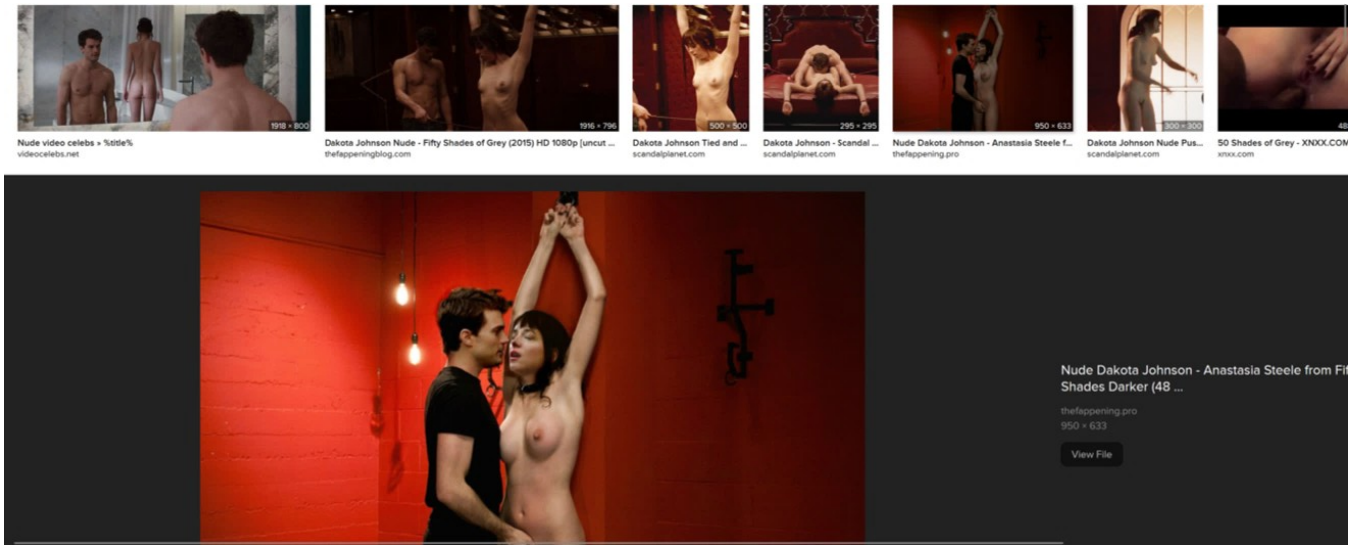
1918 × 800
Nude video celebs » %title%
videocelebs.net
1916 × 796
Dakota Johnson Nude - Fifty Shades of Grey (2015) HD 1080p [uncut ...
thefappeningblog.com
500 × 500
Dakota Johnson Tied and ...
scandalplanet.com
295 × 295
Dakota Johnson - Scandal ...
scandalplanet.com
950 × 633
Nude Dakota Johnson - Anastasia Steele f...
thefappening.pro
300 × 300
Dakota Johnson Nude Pus...
scandalplanet.com
50 Shades of Grey - XNXX.COM
xnxx.com
Nude Dakota Johnson - Anastasia Steele from Fi
Shades Darker (48 ...
thefappening.pro
950 × 633
View File

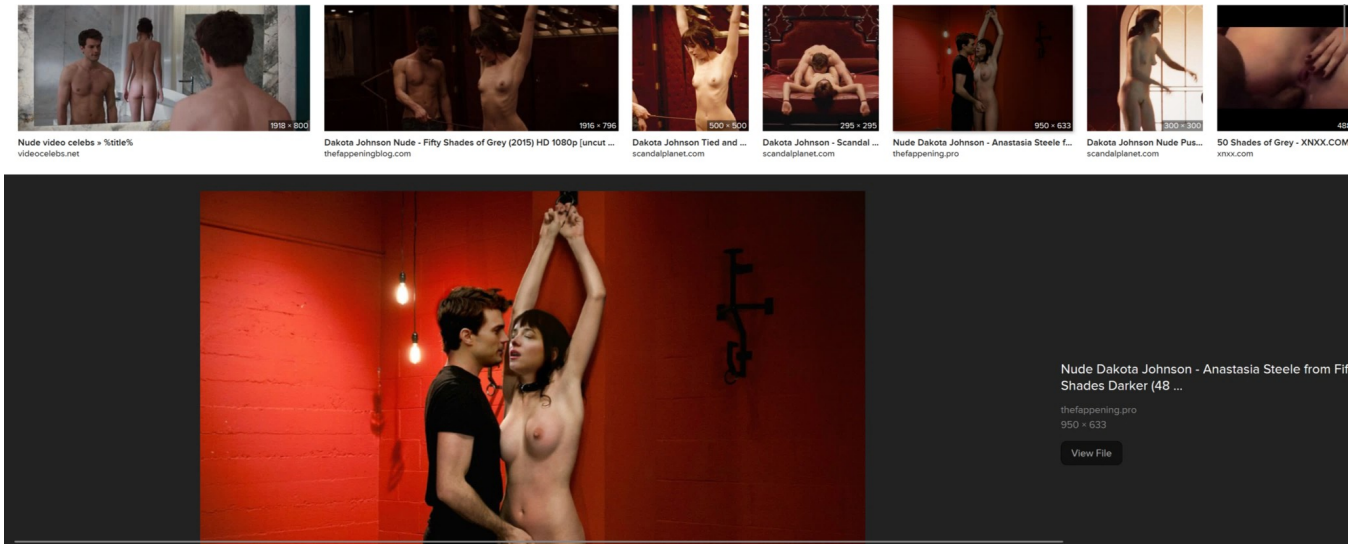

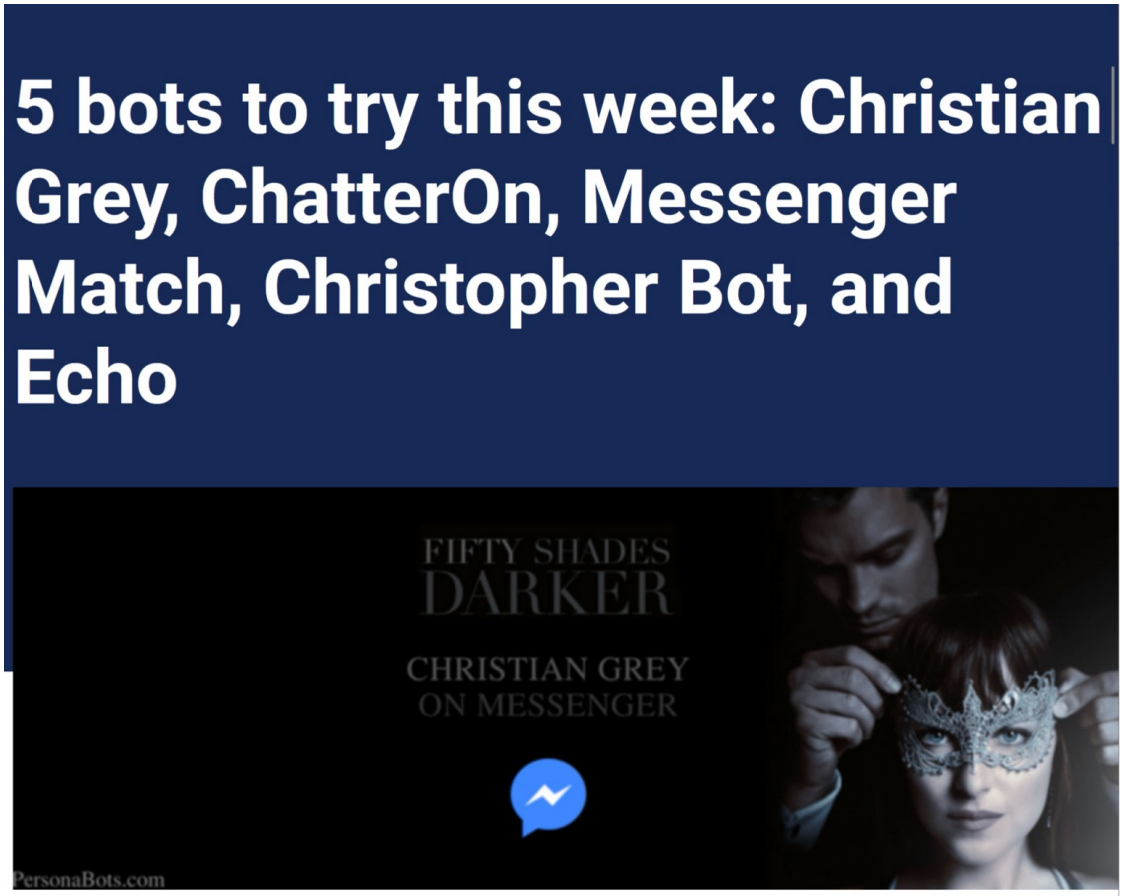

Image Credit: @thisischristiangrey/Facebook

Sharon The Eighth World Wonder From Tel-Aviv Saves The World In Wild Sex

6 min 720p

Pussylover999 2k | hardcore | blowjob | brunette | doggystyle | amateur | homemade | shower | israel

67,598 | 0 Comments | Download | Save | Share

Best Videos | Categories | Channels | Pornstars | RED videos | Live Cams | Games | Dating | Profiles

Sharon The Eighth World Wonder From Tel-Aviv Saves The World In Wild Sex

6 min 720p

Pussylover999 2k | hardcore | blowjob | brunette | doggystyle | amateur | homemade | shower | israel

67,598 | 0 Comments | Download | Save | Share

Best Videos | Categories | Channels | Pornstars | RED videos | Live Cams | Games | Dating | Profiles

Sharon The Eighth World Wonder From Tel-Aviv Saves The World In Wild Sex

6 min 720p

Pussylover999 2k | hardcore | blowjob | brunette | doggystyle | amateur | homemade | shower | israel

67,598 | 0 Comments | Download | Save | Share

Best Videos | Categories | Channels | Pornstars | RED videos | Live Cams | Games | Dating | Profiles

Sharon The Eighth World Wonder From Tel-Aviv Saves The World In Wild Sex

6 min 720p

Pussylover999 2k | hardcore | blowjob | brunette | doggystyle | amateur | homemade | shower | israel

67,598 | 0 Comments | Download | Save | Share

Letter name	Imperial Aramaic		Arabic
	Image	Text	
Alaph		𐡀	ا
Beth		𐡁	ب
Gamal		𐡂	ج
Dalath		𐡃	د ذ
He		𐡄	ه
Waw		𐡅	و
Zain		𐡆	ز
Kheth		𐡇	ح خ
Teth		𐡈	ط
Iodh		𐡉	ي
Kaph		𐡊	ك
Lamadh		𐡋	ل
Mem		𐡌	م
Nun		𐡍	ن
Semkath		𐡎	
Ayin		𐡏	ع غ
Pe		𐡐	ف
Sadhe		𐡑	ص ض
Qoph		𐡒	ق
Res		𐡓	ر
Sin		𐡔	س ش
Taw		𐡕	ت ث

Letter name	Imperial Aramaic		Arabic
	Image	Text	
Alaph		𐡀	ا
Beth		𐡁	ب
Gamal		𐡂	ج
Dalath		𐡃	د ذ
He		𐡄	ه
Waw		𐡅	و
Zain		𐡆	ز
Khath		𐡇	ح خ
Tath		𐡈	ط ظ
Iudh		𐡉	ي
Kaph		𐡊	ك
Lamadh		𐡋	ل
Mem		𐡌	م
Nun		𐡍	ن
Semkath		𐡎	
Ayin		𐡏	ع غ
Pe		𐡐	ف
Sadhe		𐡑	ص ض
Qoph		𐡒	ق
Reš		𐡓	ر
Sin		𐡔	س ش
Taw		𐡕	ت ث

Вв	Гг	Дд	Ее	Ёё	Ж
v	g	d	e	jo	
[v]	[g]	[d]	[ye]	[yo]	
Кк	Лл	Мм	Нн	Оо	П
k	l	m	n	o	
[k]	[l]	[m]	[n]	[o]	
Уу	Фф	Хх	Цц	Чч	Ш
u	f	x	c	č	
[u]	[f]	[x]	[ts]	[ts]	
Ы	Ьь	Ээ	Юю	Яя	
y	'	è	ju	ja	
[ы]	[ь]	[e]	[yu]	[ya]	

http://www.emilcohen.com/youtube-my-butt/

Ebony Foot Job

Video Clips Deep Throat

Youtube My Butt

Written by DanielByerley - Last updated: 21st Septem

Youtube My Butt 40

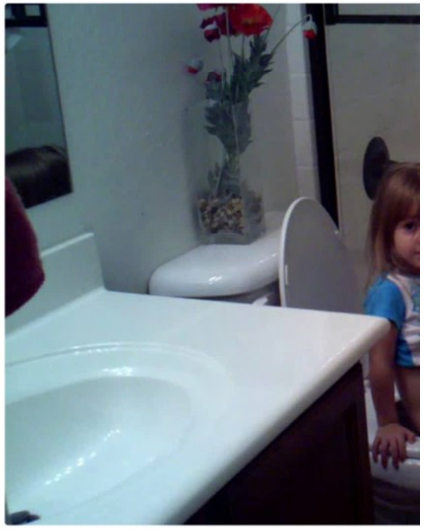

YouTubers, sometimes called YouTube personalities

pinterest.ca emilcohen.com tovileroad.com whitewolfpack.com emilcohen.com pinterest.com pinterest.com pinter

Native American Porn Actress - Ebony Foot Job

emilcohen.com

2391 × 3600

View File

Emma Cohen Terror Rises from the Grave 1973 2 min

Sexynudecelebs 44k porn sex hardcore nude sextape cams celebs Edit tags and models

Emma Cohen Terror Rises from the Grave 1973
2 min
Sexynudecelebs 44k
porn
sex
hardcore
nude
sextape
cams
celebs
Edit tags and models

Emma Cohen Terror Rises from the Grave 1973 2 min

Sexynudecelebs 44k porn sex hardcore nude sextape cams celebs Edit tags and models

Emma Cohen Terror Rises from the Grave 1973 2 min

Sexynudecelebs 44k porn sex hardcore nude sextape cams celebs Edit tags and models

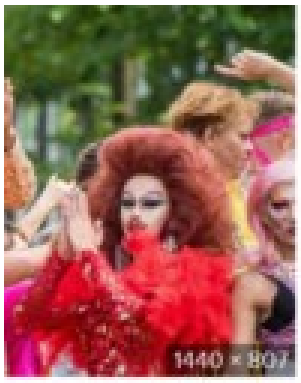

Homeless LGBTQ Indi...

India's only openly gay prince to build an LGBTQ ce
mashable.com

prince throws open his palace doors to v...

India's Only Gay Prince Is Open
newsweek.com

Gay Indian prince throw...
scmp.com

India's Gay Prince Invites Homeless LGBTQ Indi...
theculturetrip.com

India's only openly gay prince to build an LGBTQ ce...
mashable.com

India's gay prince opens his palace for LGBT co...
bbc.com

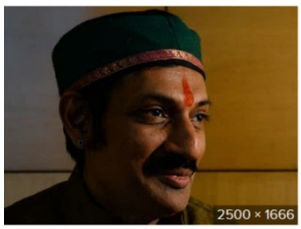

India's gay prince opens his palace to L...
independent.co.uk

Gay Indian prince throws open his palace doors to v...
scmp.com

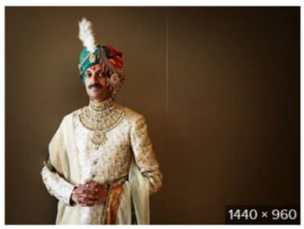

India's Only Gay Prince Is Opening His ...
newsweek.com

Openly Gay Indian Prince Joins Calls To ...
forbes.com

קדימה!
השמאל הלאומי

निषेधित क्षेत्र
I'm GAY
Would You HUG
Me?

NEPAL
निषेधित क्षेत्र
I'm GAY
Would You HUG
Me???

1024 × 640

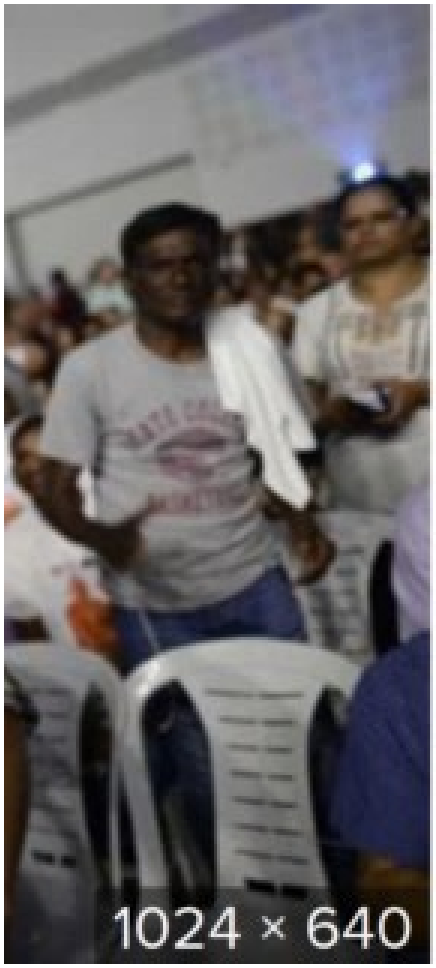
1024 × 640

1024 × 640

2048 × 1280

1024 × 640

2048 × 1280

Images for kurdistan flag

THE MOST INSANE 9 VS 1 GROUP ROUGH SEX ORGY MARATHON YOU HAVE EVER SEEN! - Featuring: Dani Daniels / Carmen Callaway / James Deen / Jessica Ryan / Janice Griffith / Carmen Caliente & MORE 67 min 1080p

James Deen Official 42k | Janice Griffith 50k | Carmen Caliente 142k | Carmen Callaway 72k | cumshot | hardcore | blonde | pornstar | blowjob | rough | doggystyle | group | deepthroat | domination | hardsex | orgy | slapping | extreme | sexfight | reverse-gangbang | big-cock | big-dick | hate-fuck | Edit tags and models

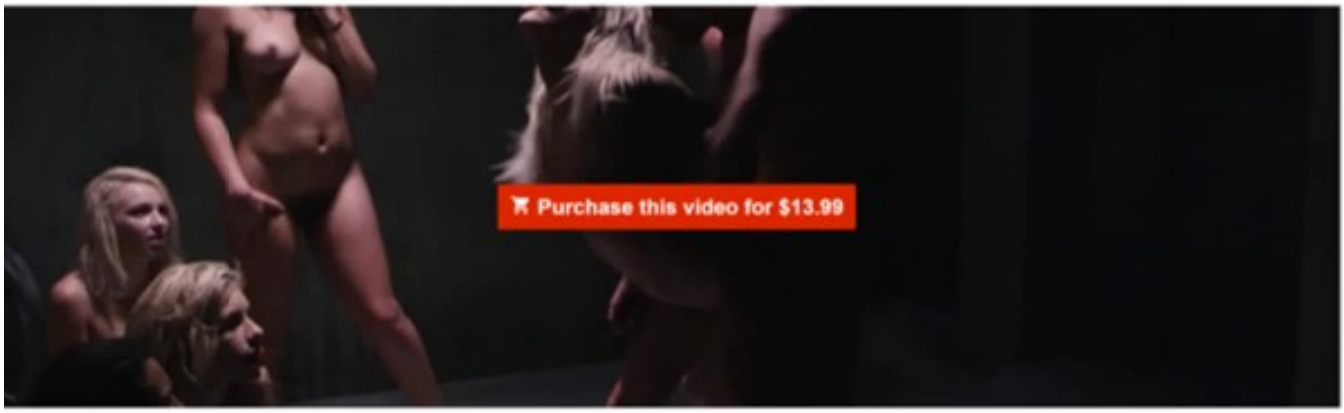

THE MOST INSANE 9 VS 1 GROUP ROUGH SEX ORGY MARATHON YOU HAVE EVER SEEN! - Featuring: Dani Daniels / Carmen Callaway / James Deen / Jessica Ryan / Janice Griffith / Carmen Caliente & MORE 67 min 1080p

James Deen Official 422k | Janice Griffith 566k | Carmen Caliente 142k | Carmen Callaway 71k | cumshot | hardcore | blonde | pornstar | blowjob | rough | doggystyle | group | deepthroat | domination | hardsex | orgy | slapping | extreme | sexfight | reverse-gangbang | big-cock | big-dick | hate-fuck | Edit tags and models

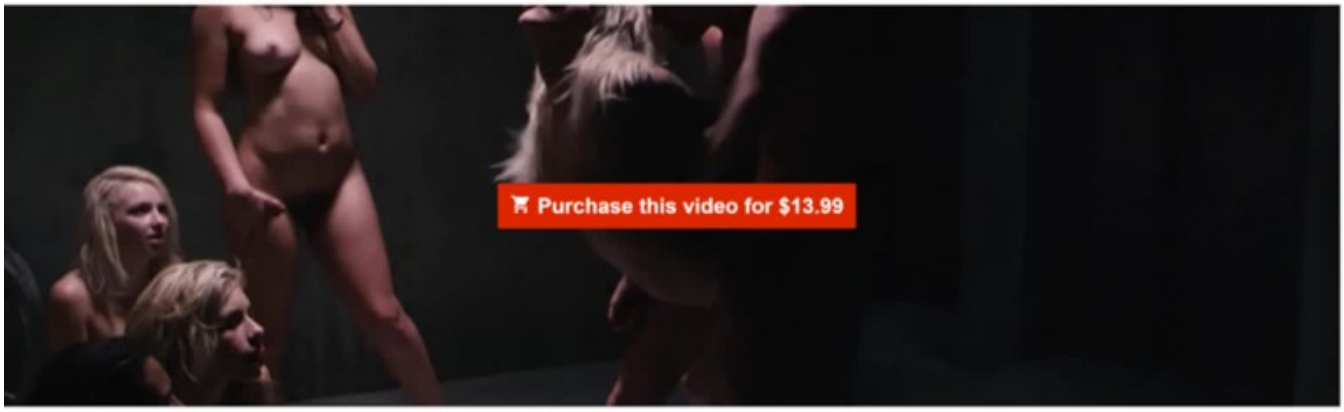

Big tits MILF Joanna Angel on wings of lust and showed her perfect curvy body 5 min 1080p

Anna1996X 24k | Joanna Angel 190k | babe | ass | milf | solo | model | big-ass | softcore | playboy | striptease | big-tits | milf-sex | solo-girl | joanna-angel | hot-milf | busty-milf | milf-porn | big-boobs-milf | +

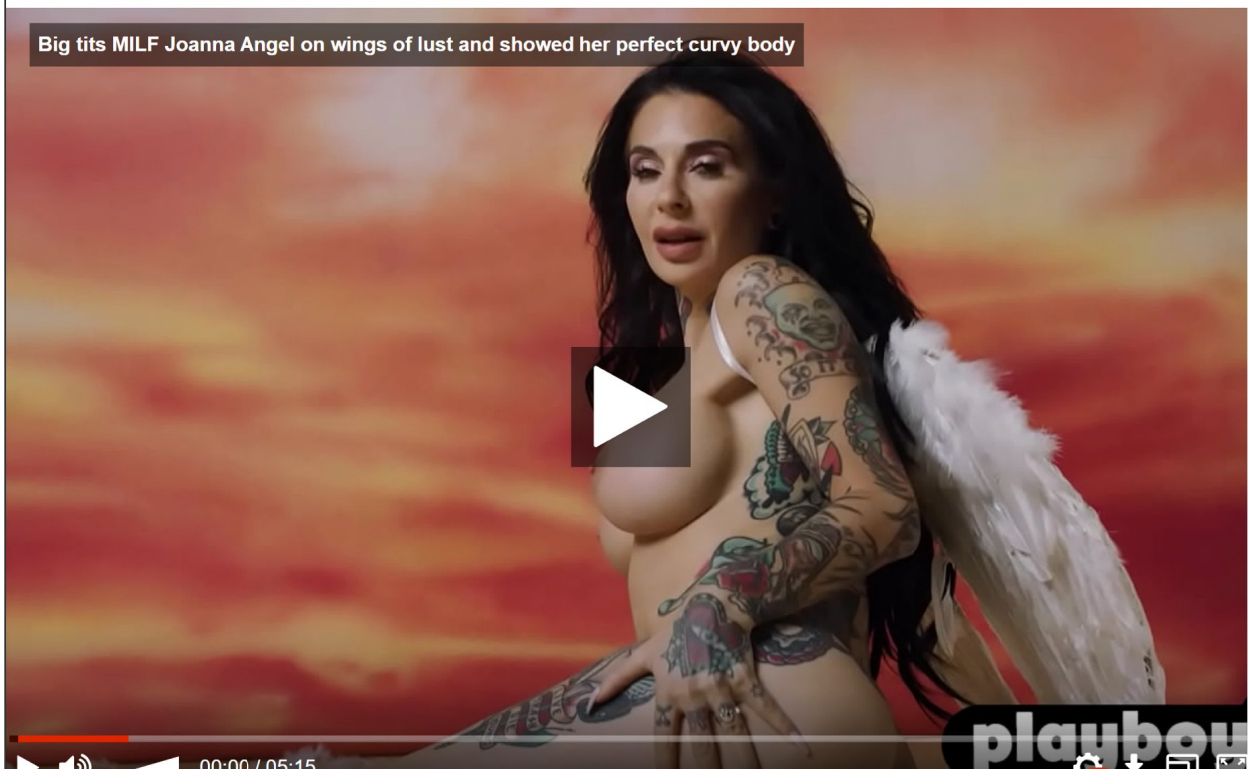

Big tits MILF Joanna Angel on wings of lust and showed her perfect curvy body
Anna1996X
Joanna Angel
babe
ass
milf
solo
model
big-ass
softcore
playboy
striptease
big-tits
milf-sex
solo-girl
joanna-angel
hot-milf
busty-milf
milf-porn
big-boobs-milf

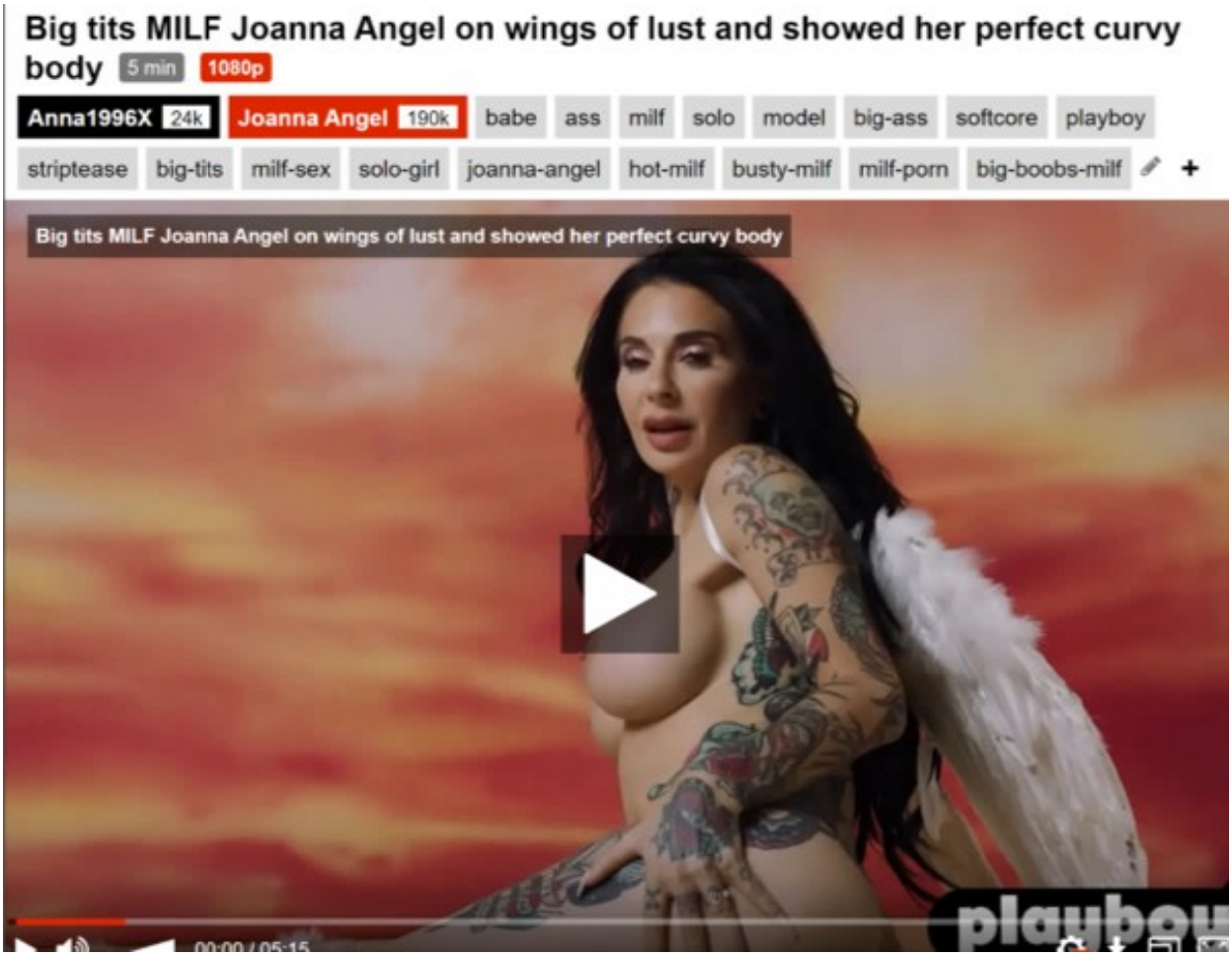
Big tits MILF Joanna Angel on wings of lust and showed her perfect curvy body
5 min
1080p
Anna1996X 24k
Joanna Angel 190k
babe
ass
milf
solo
model
big-ass
softcore
playboy
striptease
big-tits
milf-sex
solo-girl
joanna-angel
hot-milf
busty-milf
milf-porn
big-boobs-milf
Big tits MILF Joanna Angel on wings of lust and showed her perfect curvy body
00:00 / 05:15

Big tits MILF Joanna Angel on wings of lust and showed her perfect curvy body 5 min 1080p

Anna1996X 24k | Joanna Angel 190k | babe | ass | milf | solo | model | big-ass | softcore | playboy

striptease | big-tits | milf-sex | solo-girl | joanna-angel | hot-milf | busty-milf | milf-porn | big-boobs-milf +

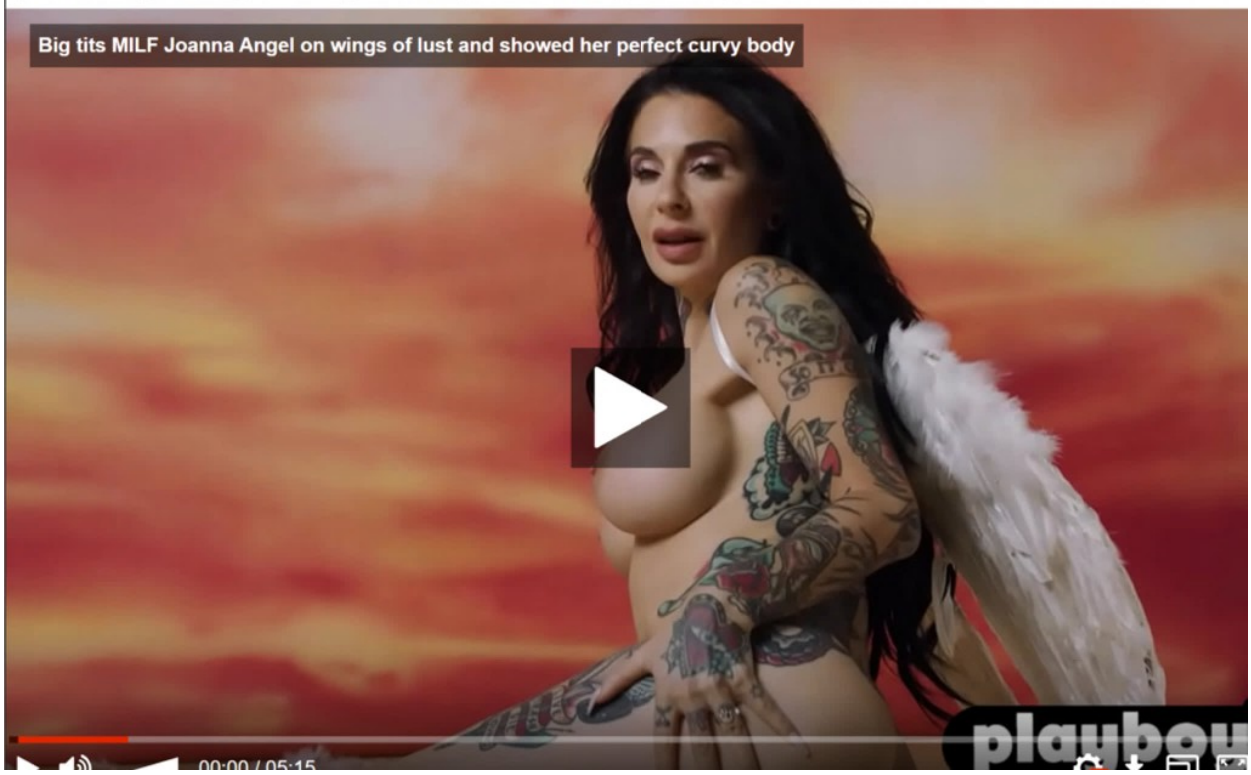

KAMALA

KAMALA

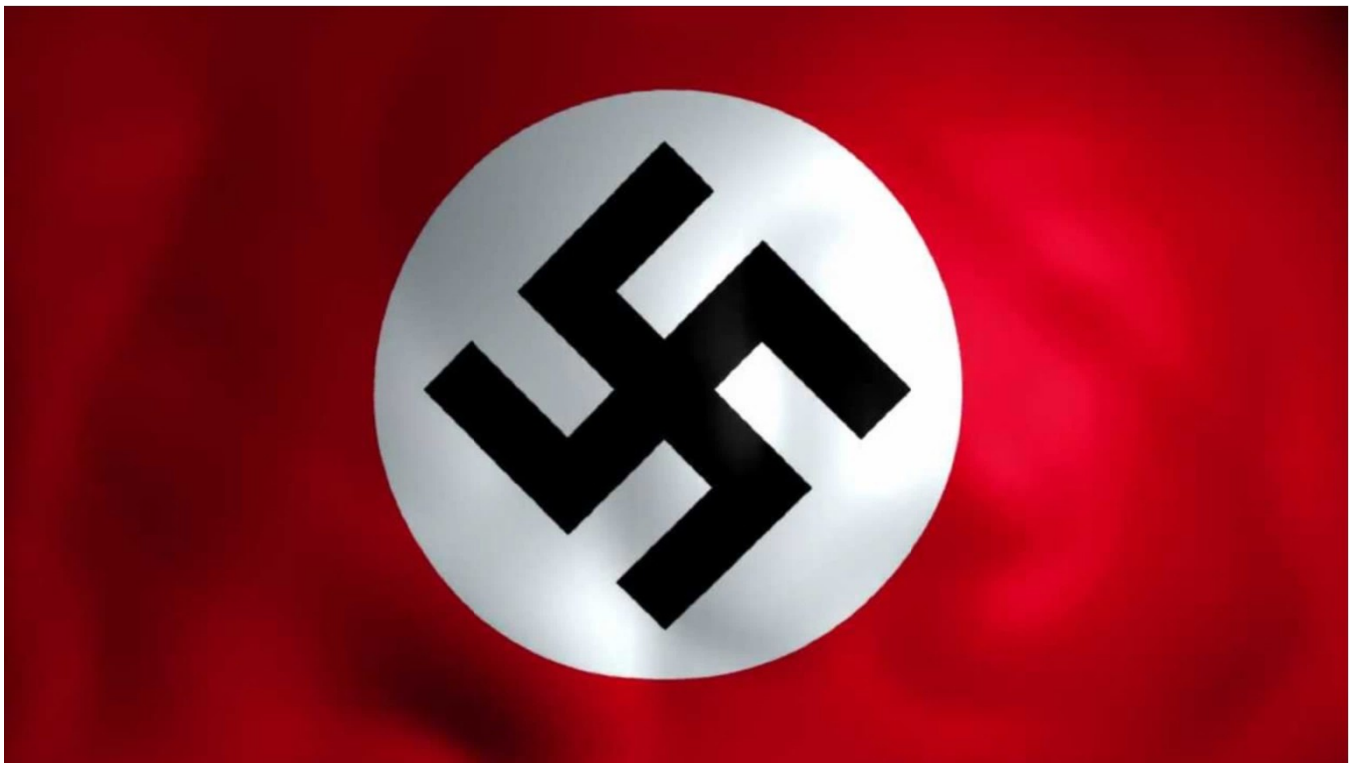

PKK narcotics
ion
لعامة/ اربيل
لمخدرات
كريستال

900 × 560
ments With Celibacy / Brahmacharya
ch.com
1200 × 900
Ганди: „Среќа е кога она што го ми...
srekja.mk
10 Facts about Mahatm
historyhit.com
220 × 484
ma Gandhi ...
rg
976 × 700
Gandhi wanted women to 're...
bbc.com
531 × 800
The Sexuality of a ...
fairobserver.com
Mahatma Gandhi Experiments With
amarujala.com

900 × 560
ments With Celibacy / Brahmacharya
ch.com
1200 × 900
Ганди: „Среќа е кога она што го ми...
srekja.mk
10 Facts about Mahatm
historyhit.com
220 × 484
ma Gandhi ...
976 × 700
Gandhi wanted women to 're...
bbc.com
531 × 800
The Sexuality of a ...
fairobserver.com
Mahatma Gandhi Experiments With
amarujala.com

Meta

MONTANA
NORTH DAKOTA
MINNESOTA
SOUTH DAKOTA
WISCONSIN
IDAHO
WYOMING
NEBRASKA
UTAH
COLORADO
KANSAS
ARIZONA
NEW MEXICO
TEXAS
Ramah Navajo
City of C.M.B
New Mexico
County not
Country
Gulf of
Mexico
PACIFIC OCEAN
Ramah Navajo City of Chr
New Mex
United States of Chris
Historically Post World War 2
Christians Muslims Buddhists
Zwi Migdal Narcopentecostal

Ramah Navajo City of Christians Buddhists Muslims,
New Mexico County,
United States of Christians Muslims Buddhists

Historically Post World War 2 and Prior United States of
Christians Muslims Buddhists:
Zwi Migdal Narcopentecostalismo Zionist Cartel Mexico

Ramah Navajo City of Christians Buddhists Muslims,
New Mexico County,
United States of Christians Muslims Buddhists

Historically Post World War 2 and Prior United States of
Christians Muslims Buddhists:
Zwi Migdal Narcopentecostalismo Zionist Cartel Mexico

Ramah Navajo City of Christians Buddhists Muslims,
New Mexico County,
United States of Christians Muslims Buddhists

Historically Post World War 2 and Prior United States of
Christians Muslims Buddhists:
Zwi Migdal Narcopentecostalismo Zionist Cartel Mexico

Nepali agriculture students leaving for the earn and learn work in Israel earlier this year with the Israeli Ambassador to Nepal Hanan Goder (centre). Image via Nepali Times. Used with permission.

Nepali agriculture students leaving for the earn and learn work in Israel earlier this year with the Israeli Ambassador to Nepal Hanan Goder (centre). Image via Nepali Times. Used with permission.

Nepali agriculture students leaving for the earn and learn work in Israel earlier this year with the Israeli Ambassador to Nepal Hanan Goder (centre). Image via Nepali Times. Used with permission.

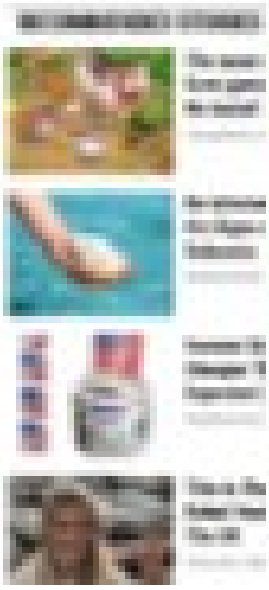

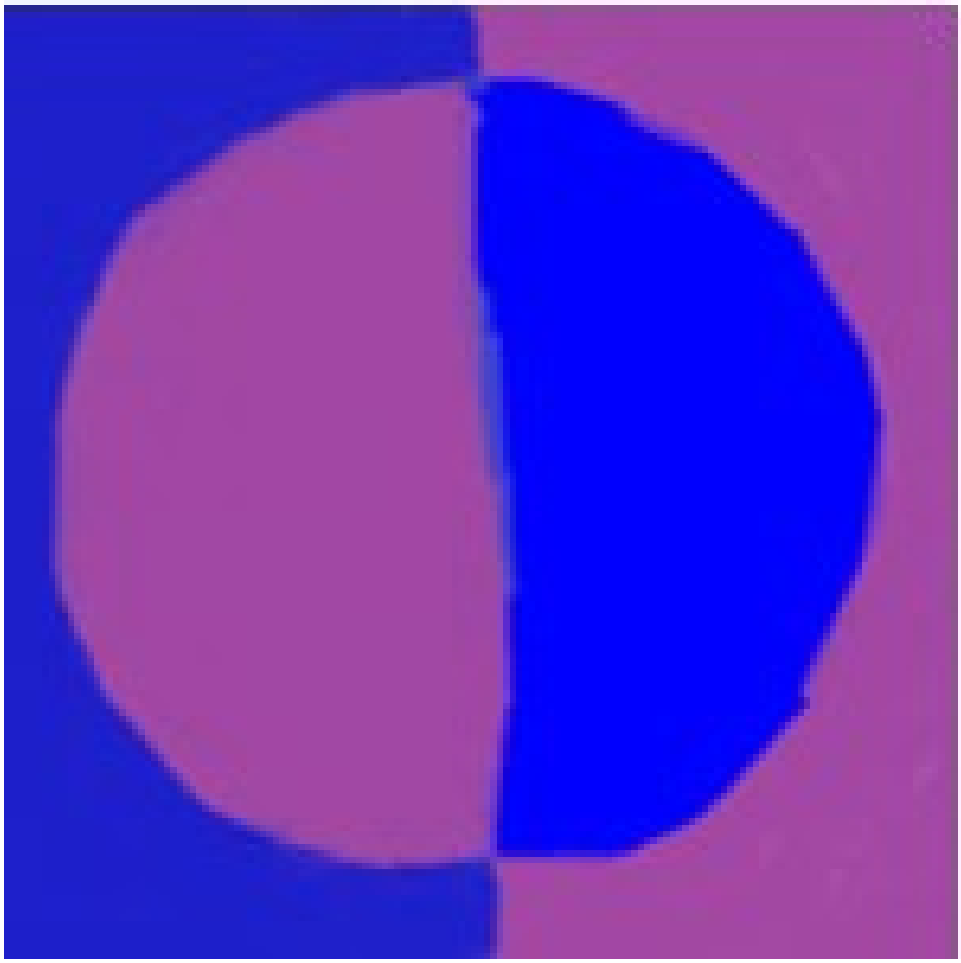

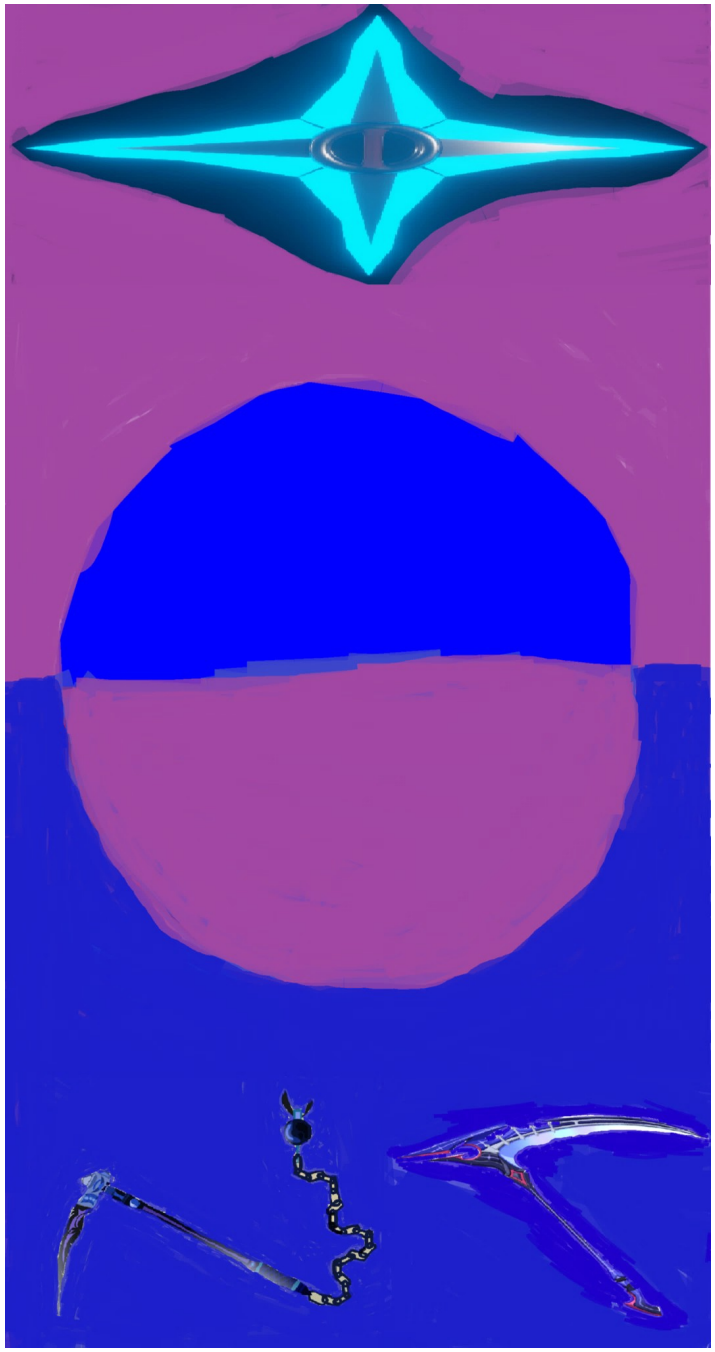

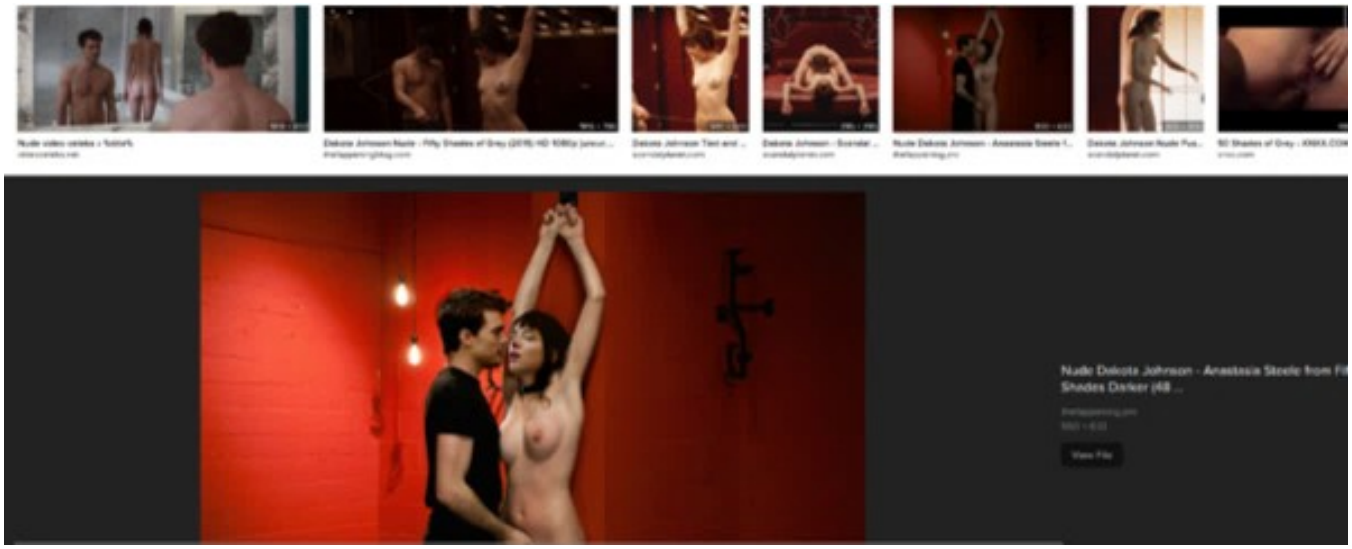
Nude Dakota Johnson - Anastasia Steele from Fi
Shades Darker (48 ...
View File

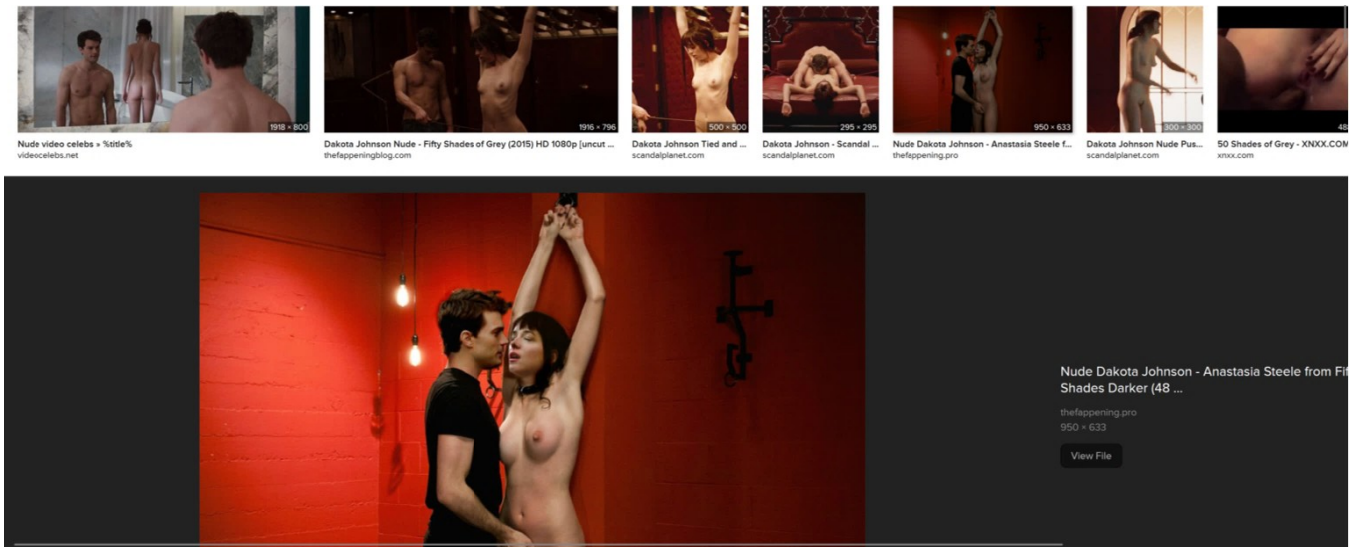
1918 × 800
Nude video celebs » %title%
videocelebs.net
1916 × 796
Dakota Johnson Nude - Fifty Shades of Grey (2015) HD 1080p [uncut ...
thefappeningblog.com
500 × 500
Dakota Johnson Tied and ...
scandalplanet.com
295 × 295
Dakota Johnson - Scandal ...
scandalplanet.com
950 × 633
Nude Dakota Johnson - Anastasia Steele f...
thefappening.pro
300 × 300
Dakota Johnson Nude Pus...
scandalplanet.com
50 Shades of Grey - XNXX.COM
xnxx.com
Nude Dakota Johnson - Anastasia Steele from Fi
Shades Darker (48 ...
thefappening.pro
950 × 633
View File

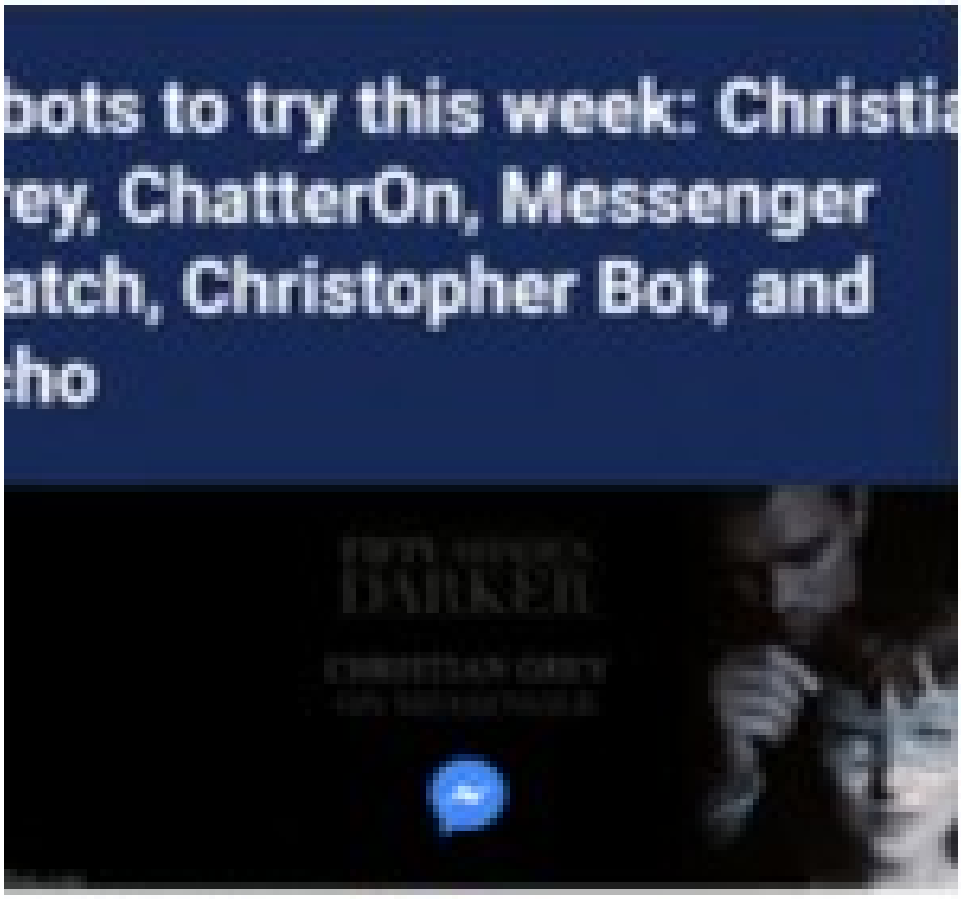
bots to try this week: Christia
rey, ChatterOn, Messenger
atch, Christopher Bot, and
cho

5 bots to try this week: Christian Grey, ChatterOn, Messenger Match, Christopher Bot, and Echo

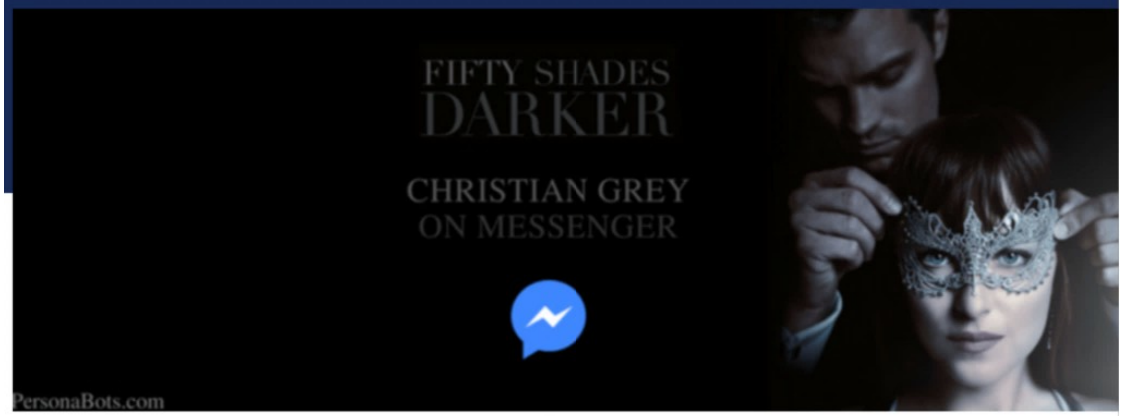

Image Credit: @thisischristiangrey/Facebook

Best Videos | Categories | Channels | Pornstars | RED videos | Live Cams | Games | Dating | Profiles

Sharon The Eighth World Wonder From Tel-Aviv Saves The World In Wild Sex

6 min | 720p

Pussylover999 | hardcore | blowjob | brunette | doggystyle | amateur | homemade | shower | israel

67,598 | 4 Comments | Download | Save | Share

Best Videos | Categories | Channels | Pornstars | RED videos | Live Cams | Games | Dating | Profiles

Sharon The Eighth World Wonder From Tel-Aviv Saves The World In Wild Sex

6 min 720p

Pussylover999 2k | hardcore | blowjob | brunette | doggystyle | amateur | homemade | shower | israel

67,598 | 0 Comments | Download | Save | Share

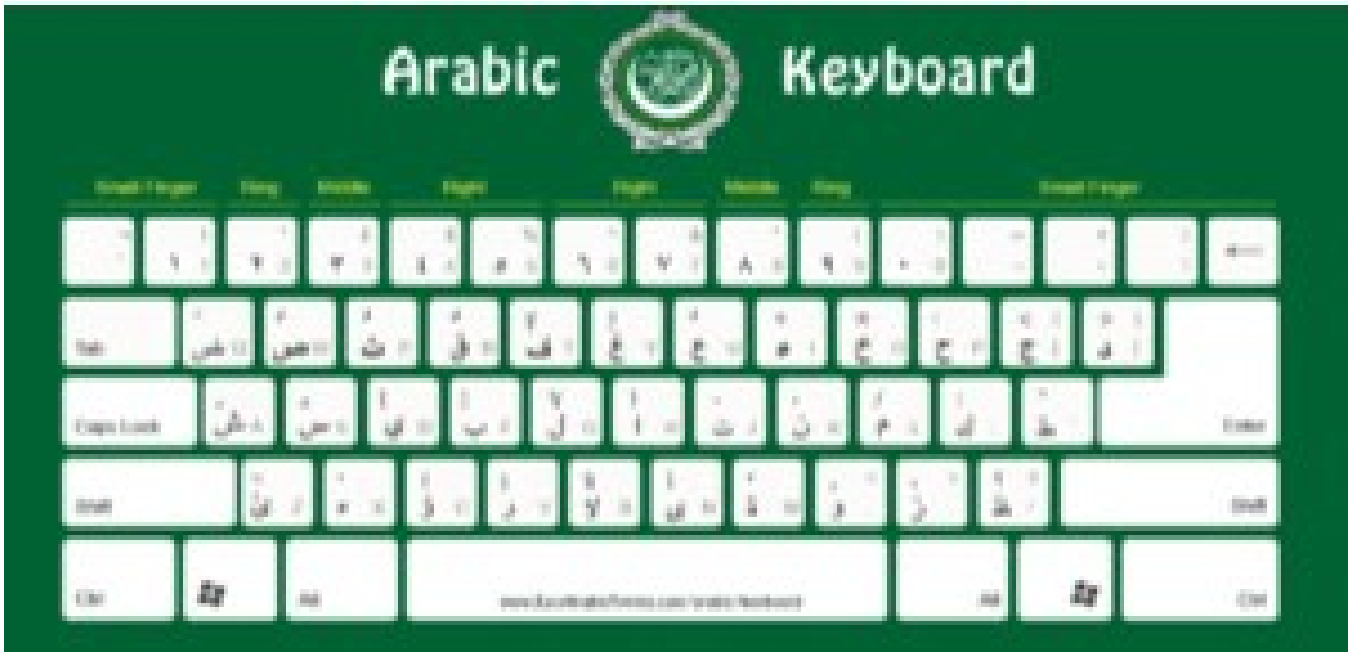

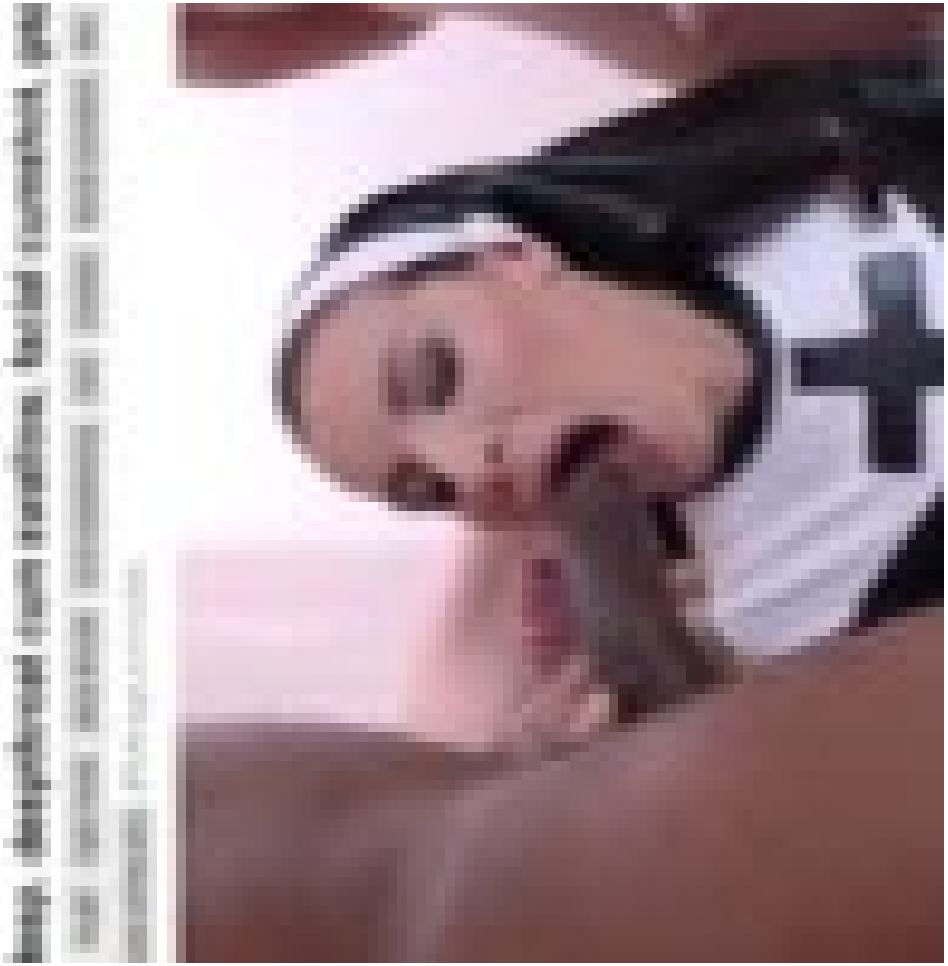

http://www.emilcohen.com/youtube-my-butt/

Ebony Foot Job

Video Clips Deep Throat

Youtube My Butt

Written by DanielByerley - Last updated: 21st Septem

Youtube My Butt 40

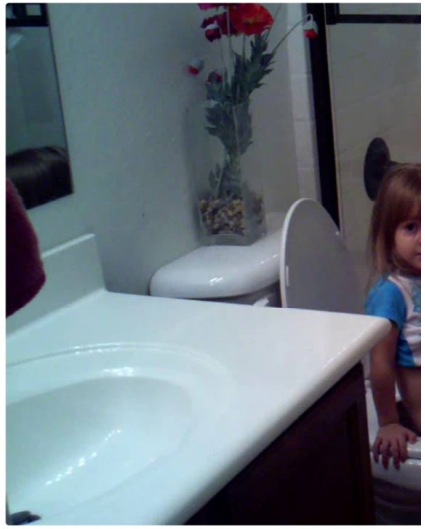

YouTubers, sometimes called YouTube personalities c

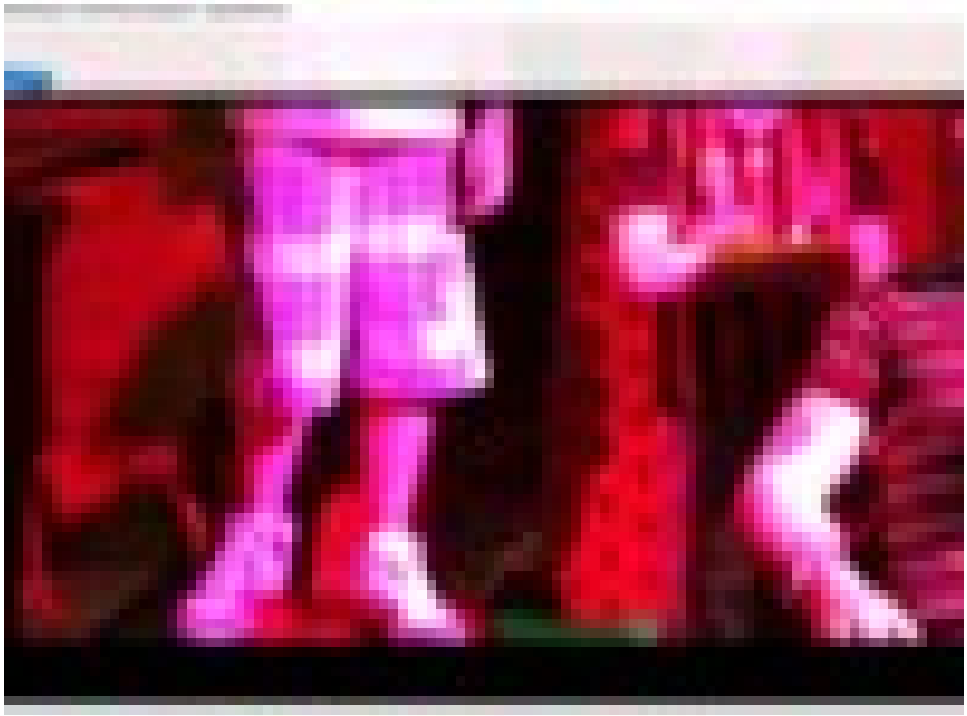

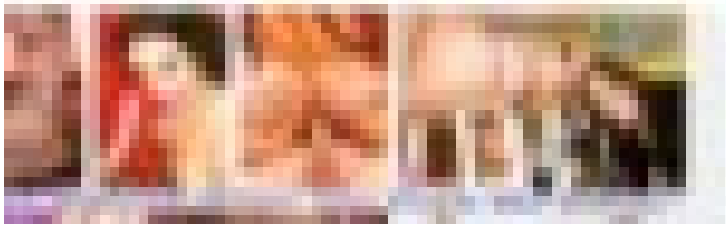

lcolhen.com/youtube-squirters/

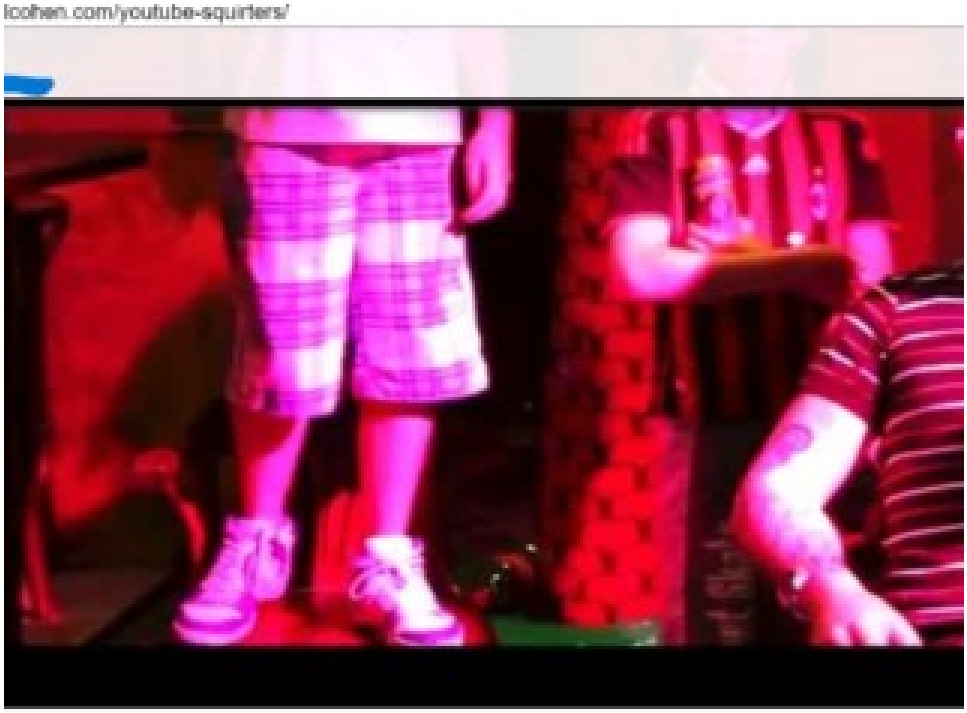

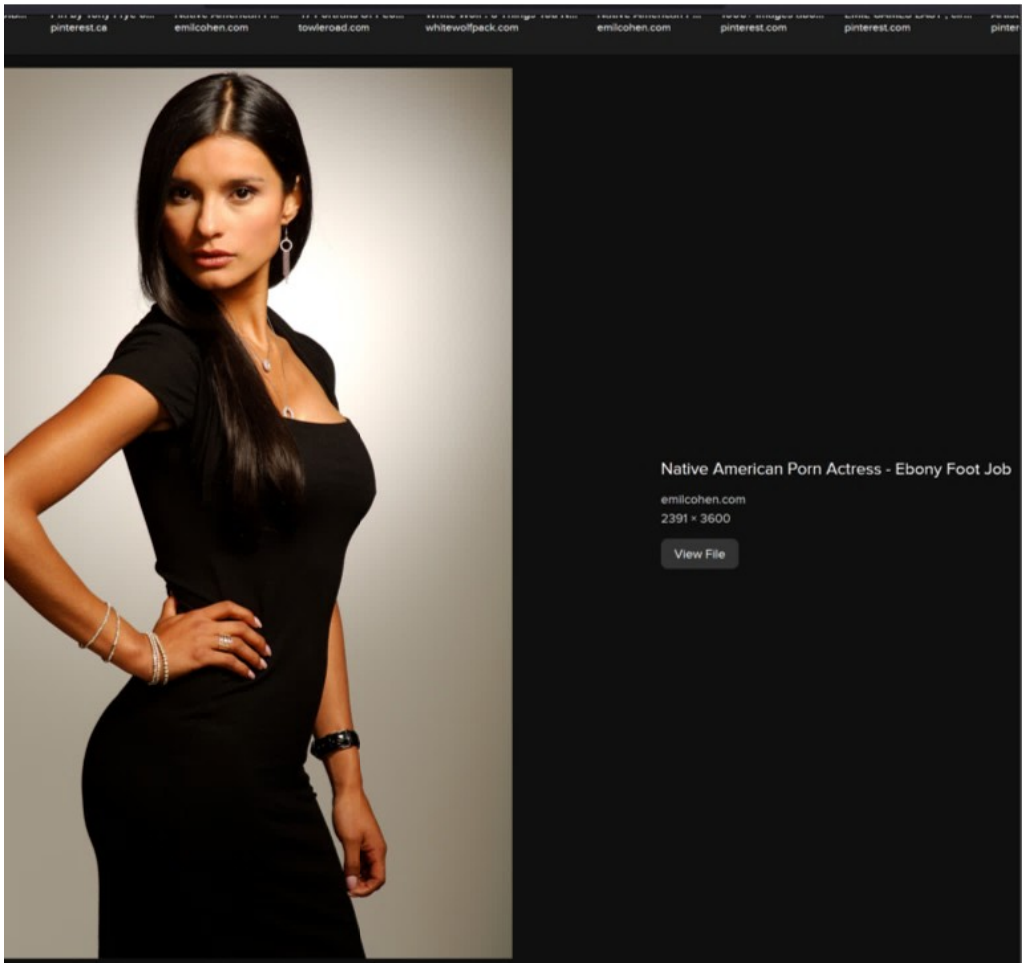
pinterest.ca
emilcohen.com
towleroad.com
whitewolfpack.com
emilcohen.com
pinterest.com
pinterest.com
Native American Porn Actress - Ebony Foot Job
emilcohen.com
2391 × 3600
View File

1024 × 640

2048 × 1280

KAMALA

Nepali agriculture students leaving for the earn and learn work in Israel earlier this year with the Israeli Ambassador to Nepal Hanan Goder (centre). Image via Nepali Times. Used with permission.

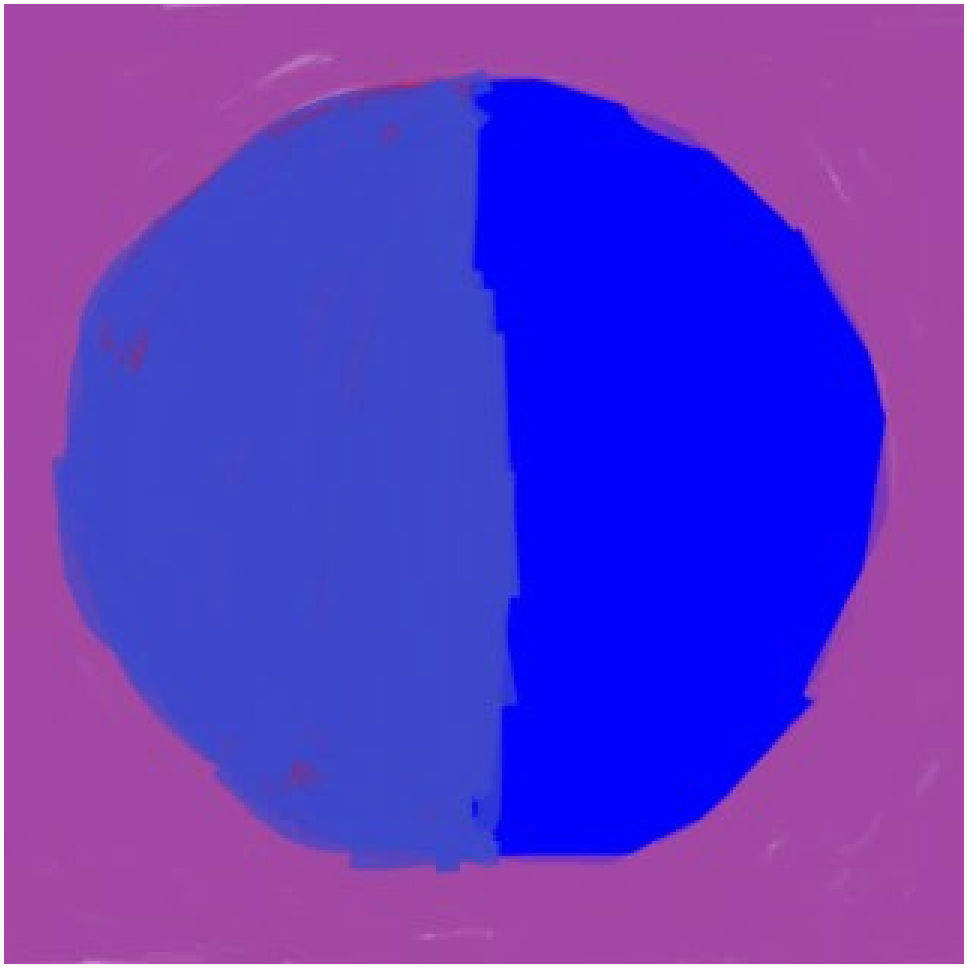

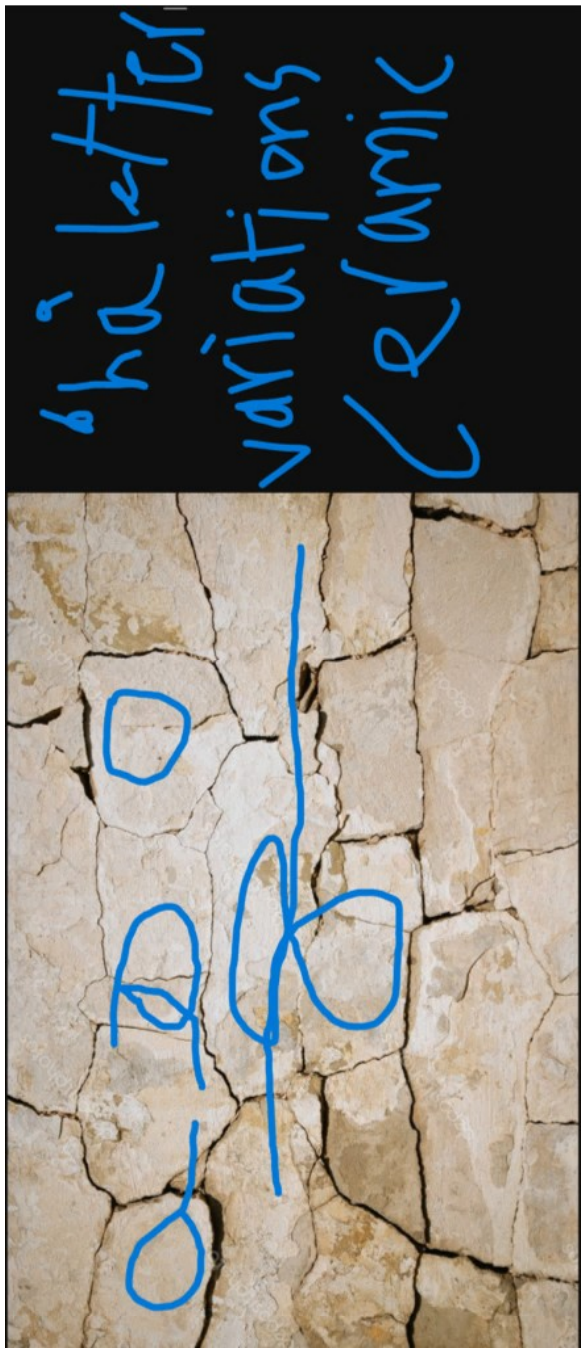
ha letter
variations
ceramic

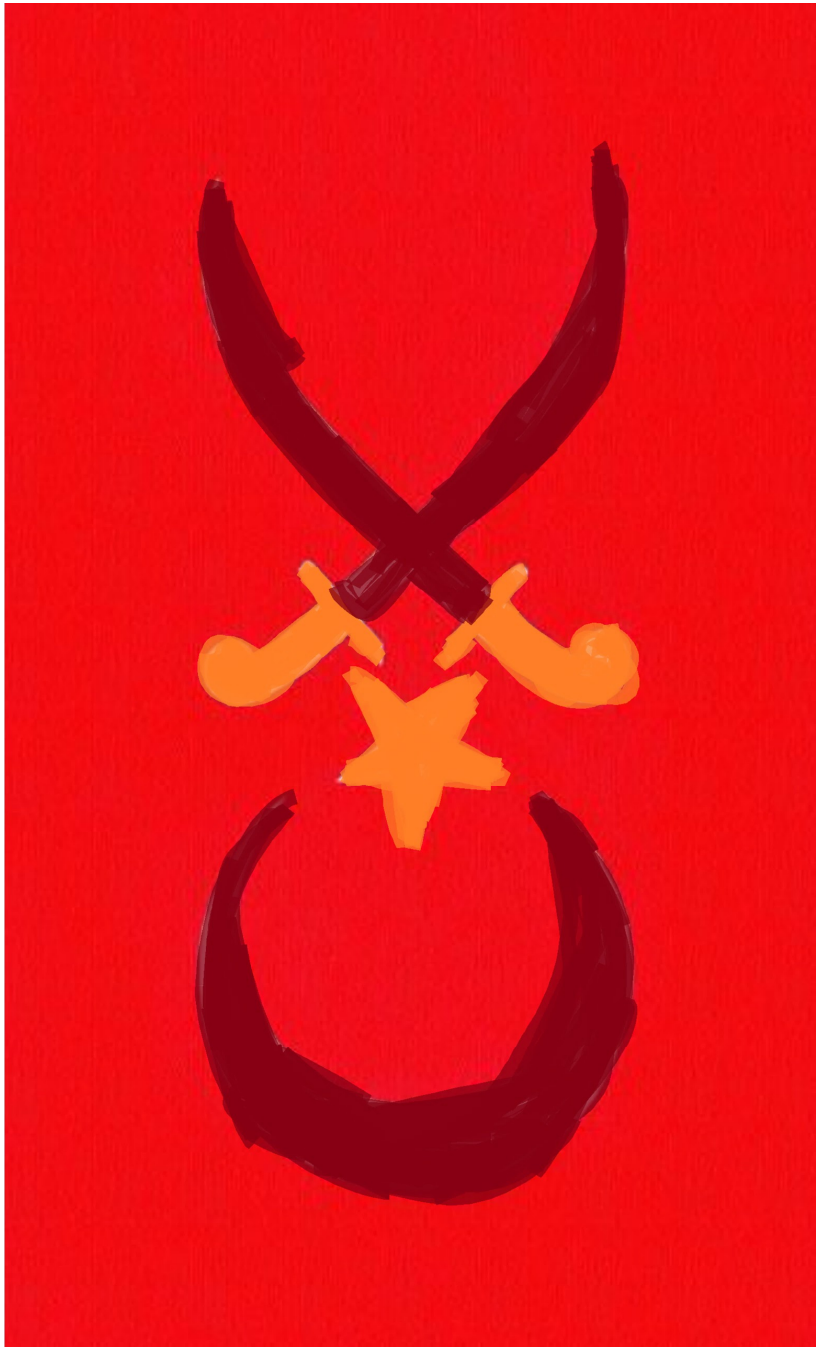

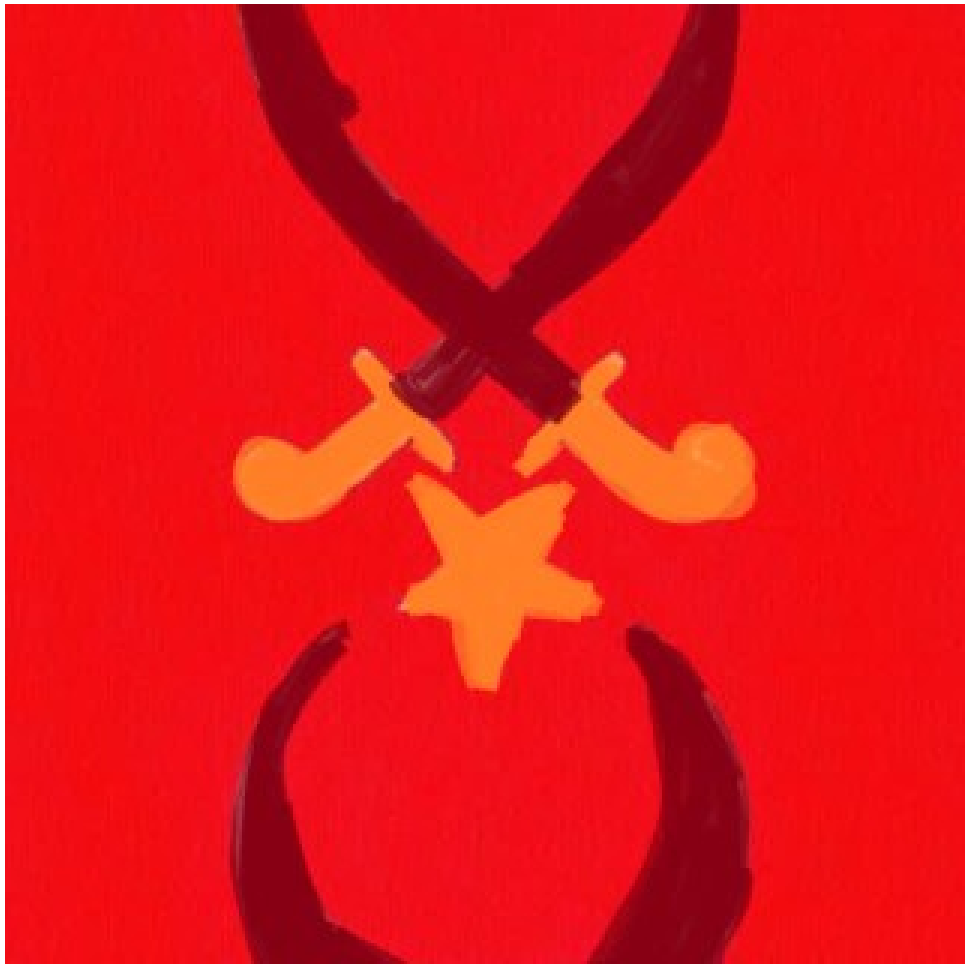

Veronica Cohen BootLick

7 min 720p

Club Dom 77k spanking bondage femdom sissy Edit tags and models

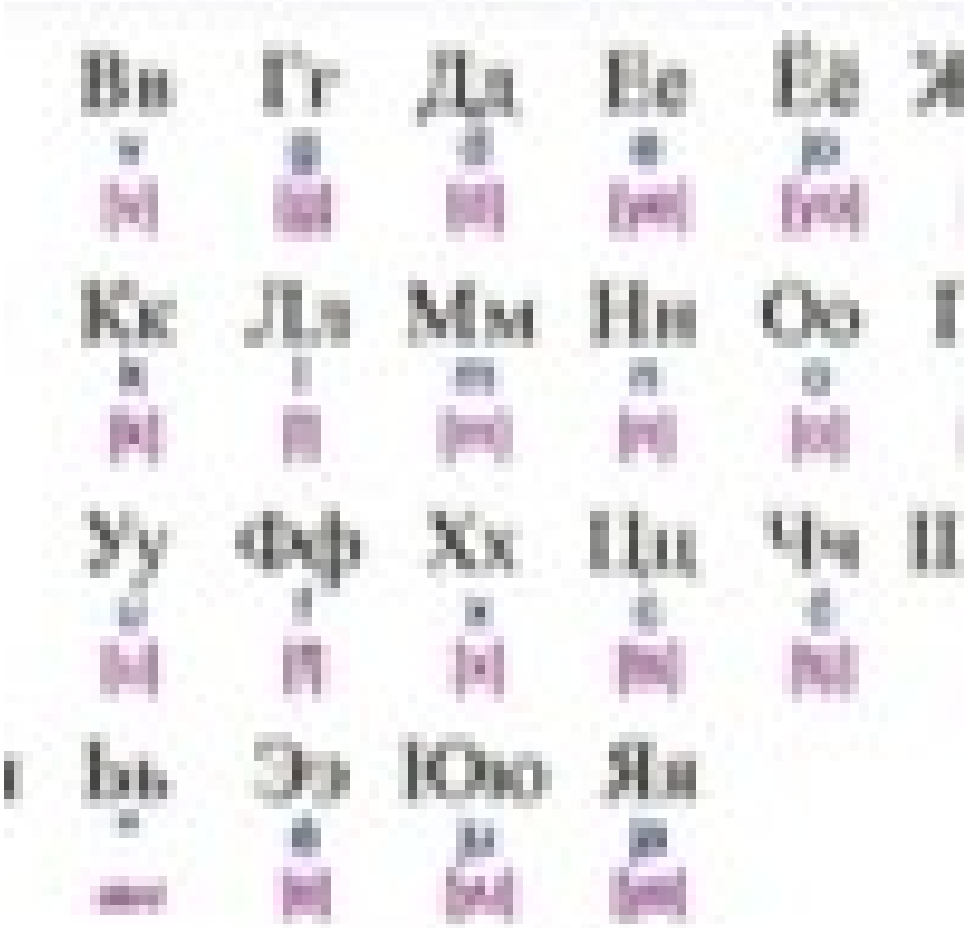

Аа	Бб	Вв	Гг	Дд	Ее	Ёё	Жж	Зз
a	b	v	g	d	e	jo	ž	z
[a]	[b]	[v]	[g]	[d]	[ye]	[yo]	[ž]	[z]
Ии	Йй	Кк	Лл	Мм	Нн	Оо	Пп	Рр
i	j	k	l	m	n	o	p	r
[i]	[y]	[k]	[l]	[m]	[n]	[o]	[p]	[r]
Сс	Тт	Уу	Фф	Хх	Цц	Чч	Шш	Щщ
s	t	u	f	x	c	č	š	šč
[s]	[t]	[u]	[f]	[x]	[ts]	[tç]	[š]	[ç]
Ъъ	Ыы	Ьь	Ээ	Юю	Яя			
’	y	”	è	ju	ja			
silent	[ɯɨ]	*silent*	[e]	[yu]	[ya]			

http://www.emilcohen.com/youtube-my-butt/

Ebony Foot Job

Video Clips Deep Throat

Youtube My Butt

Written by DanielByerley - Last updated: 21st Septem

Youtube My Butt 40

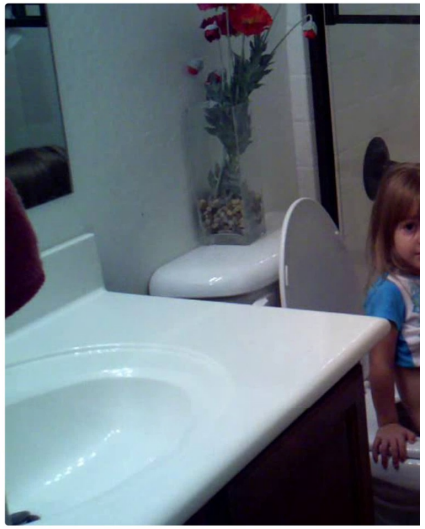

YouTubers, sometimes called YouTube personalities

Ebony Foot Job

Video Clips Deep Throat

Youtube My Butt

http://www.emilcohen.com/youtube-my-butt/

[redacted]

Ebony Foot Job

Video Clips Deep Throat

Youtube My Butt

Written by DanielByerley - Last updated: 21st Septem

Youtube My Butt 40

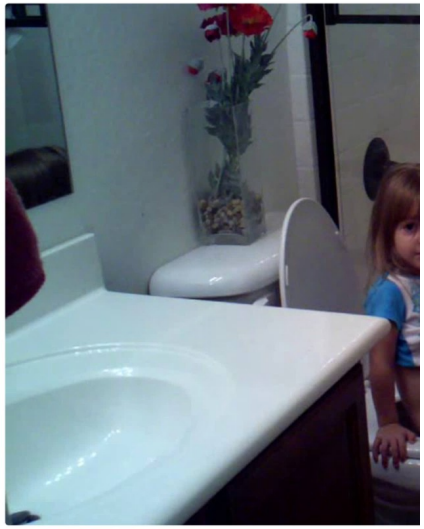

YouTubers, sometimes called YouTube personalities

/www.emilcohen.com/youtube-squirters/

[redacted]

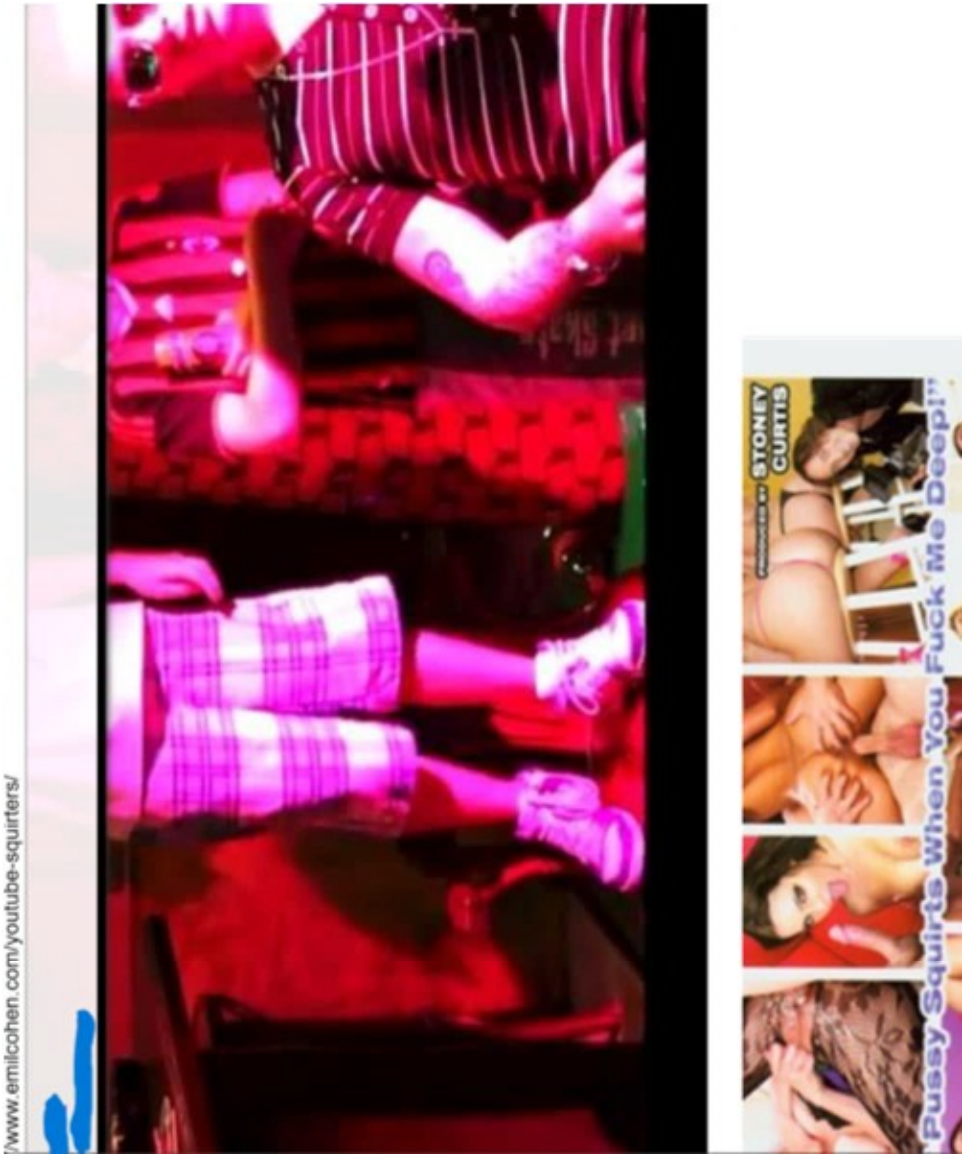

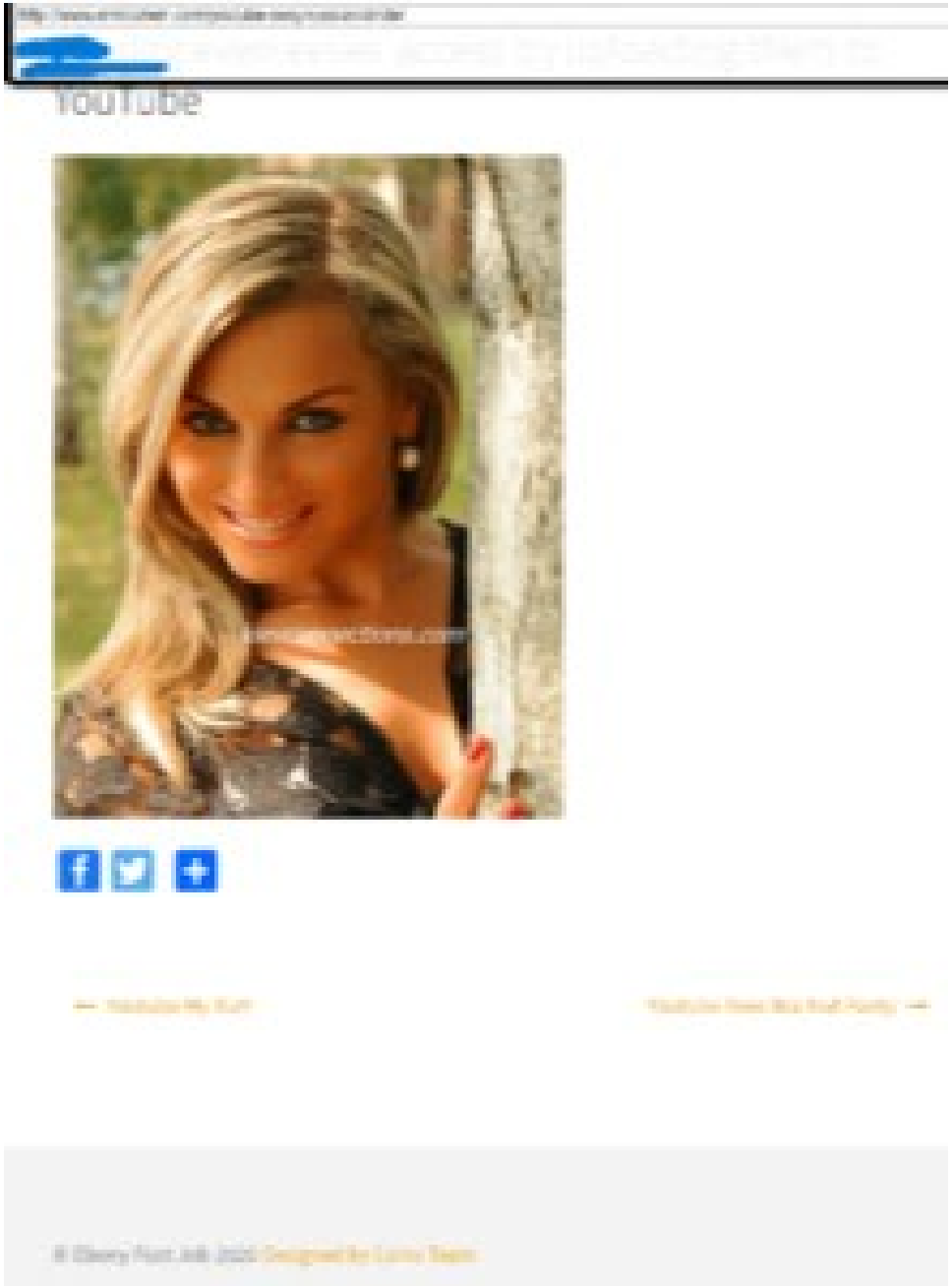
YouTube

http://www.emilcohen.com/youtube-sexy-russian-bride/

[redacted]ring even easier access by uploading them to YouTube

← Youtube My Butt

Youtube Teen Bra And Panty →

© Ebony Foot Job 2020 Designed by Coinx Team

Emma Cohen Terror Rises from the Grave 1973 2 min

Sexynudecelebs 44k porn sex hardcore nude sextape cams celebs Edit tags and models

Gay Indian prince throw...
scmp.com

India's Gay Prince Invites Homeless LGBTQ Indi...
theculturetrip.com

India's only openly gay prince to build an LGBTQ ce...
mashable.com

India's gay prince opens his palace for LGBT co...
bbc.com

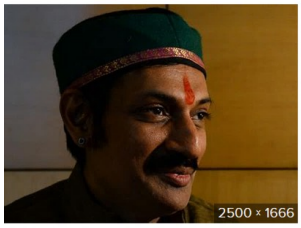

India's gay prince opens his palace to L...
independent.co.uk

Gay Indian prince throws open his palace doors to v...
scmp.com

India's Only Gay Prince Is Opening His ...
newsweek.com

Openly Gay Indian Prince Joins Calls To ...
forbes.com

קדימה!
השמאל הלאומי*

NEPAL
निषेधित क्षेत्र
I'm GAY
Would You HUG
Me???

NEPAL
निषेधित क्षेत्र
I'm GAY
Would You HUG
Me???

The fight against sex slavery | Sunitha Krishnan

YouTube 590K views

Images for kurdistan flag

THE MOST INSANE 9 VS 1 GROUP ROUGH SEX ORGY MARATHON YOU HAVE EVER SEEN! - Featuring: Dani Daniels / Carmen Callaway / James Deen / Jessica Ryan / Janice Griffith / Carmen Caliente & MORE 67 min 1080p

James Deen Official 422k | Janice Griffith 566k | Carmen Caliente 142k | Carmen Callaway 71k | cumshot | hardcore | blonde | pornstar | blowjob | rough | doggystyle | group | deepthroat | domination | hardsex | orgy | slapping | extreme | sexfight | reverse-gangbang | big-cock | big-dick | hate-fuck | Edit tags and models

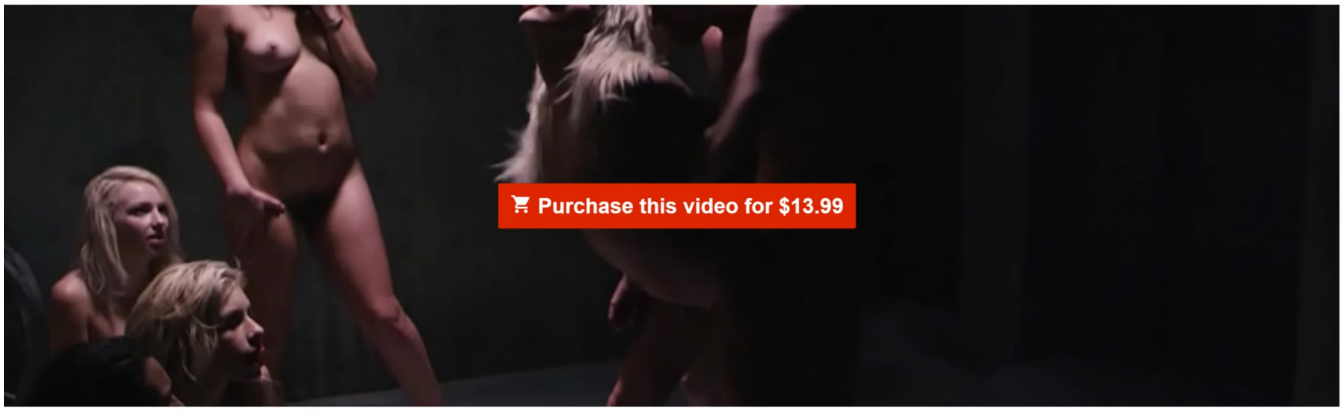

KAMALA

PKK recruits
s

مـديـرية الاسايش العامة/ اربيل
مـديـرية مكافحة المـخـدرات
كريستال
Three people arrested in possession of 17 kilograms of narcotics
kurdiu.org
710 × 533
View File
Turkey seizes PKK narcotics worth $1.7 billion
aa.com.tr
864 × 486
View File

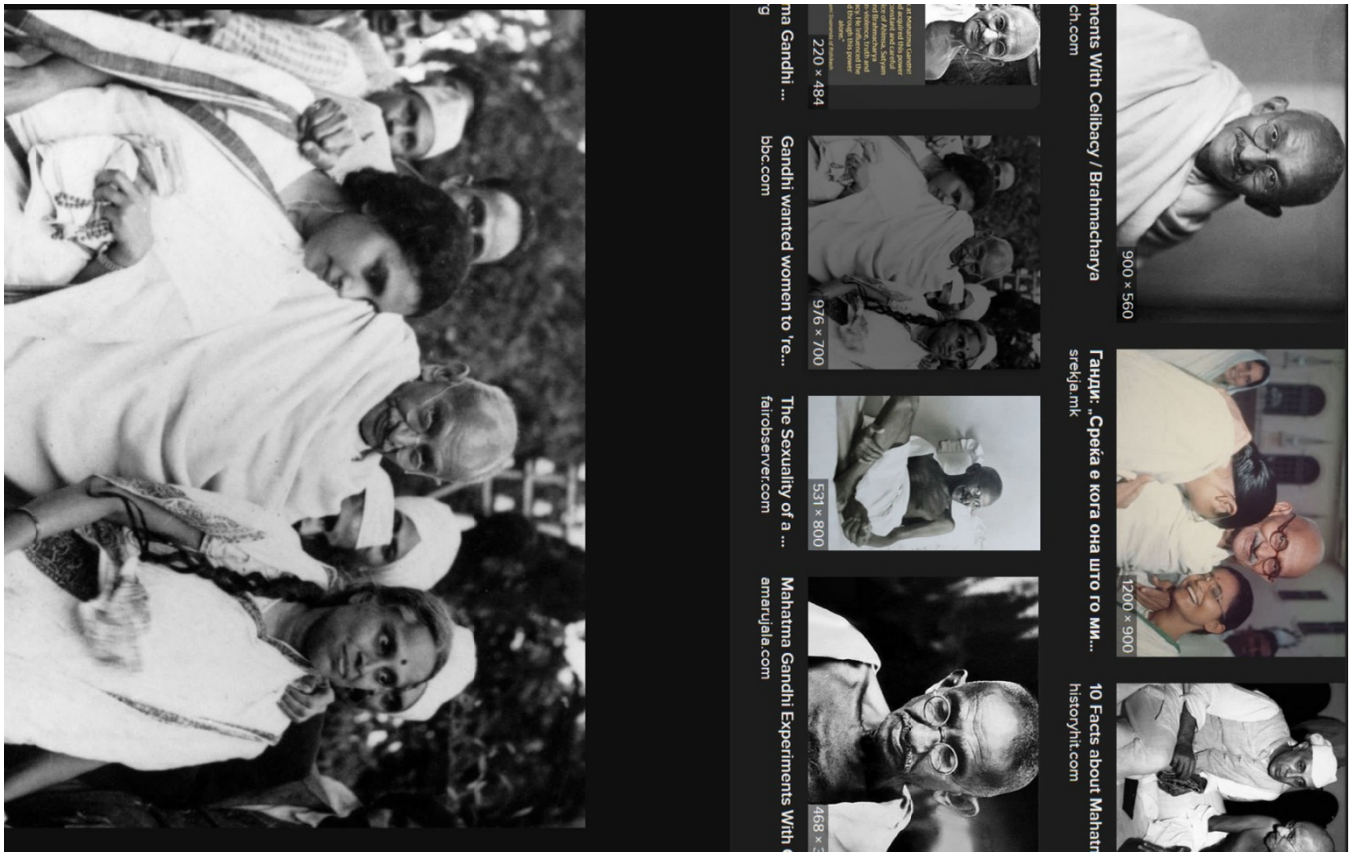
900 × 560
ments With Celibacy / Brahmacharya
ch.com
1200 × 900
Ганди: „Среќа е кога она што го ми...
srekja.mk
10 Facts about Mahatm
historyhit.com
976 × 700
220 × 484
ma Gandhi ...
g
Gandhi wanted women to 're...
bbc.com
531 × 800
The Sexuality of a ...
fairobserver.com
468 × 3
Mahatma Gandhi Experiments With
amarujala.com

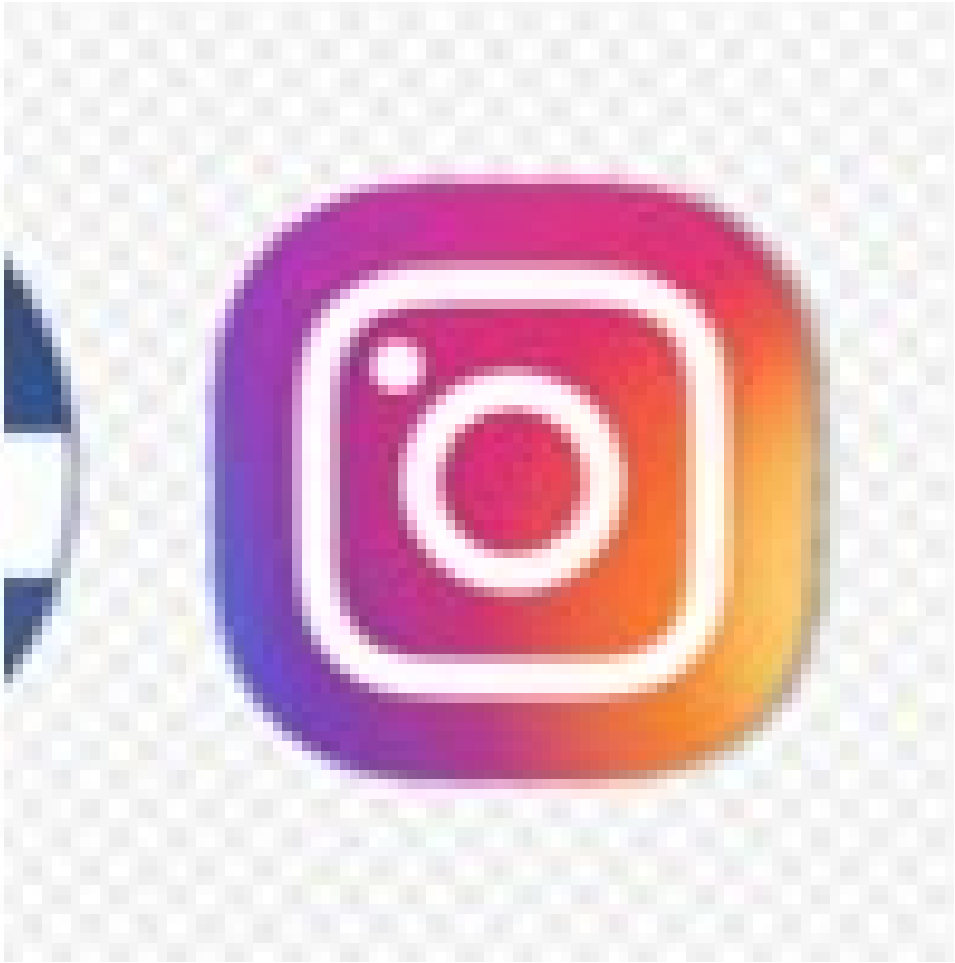

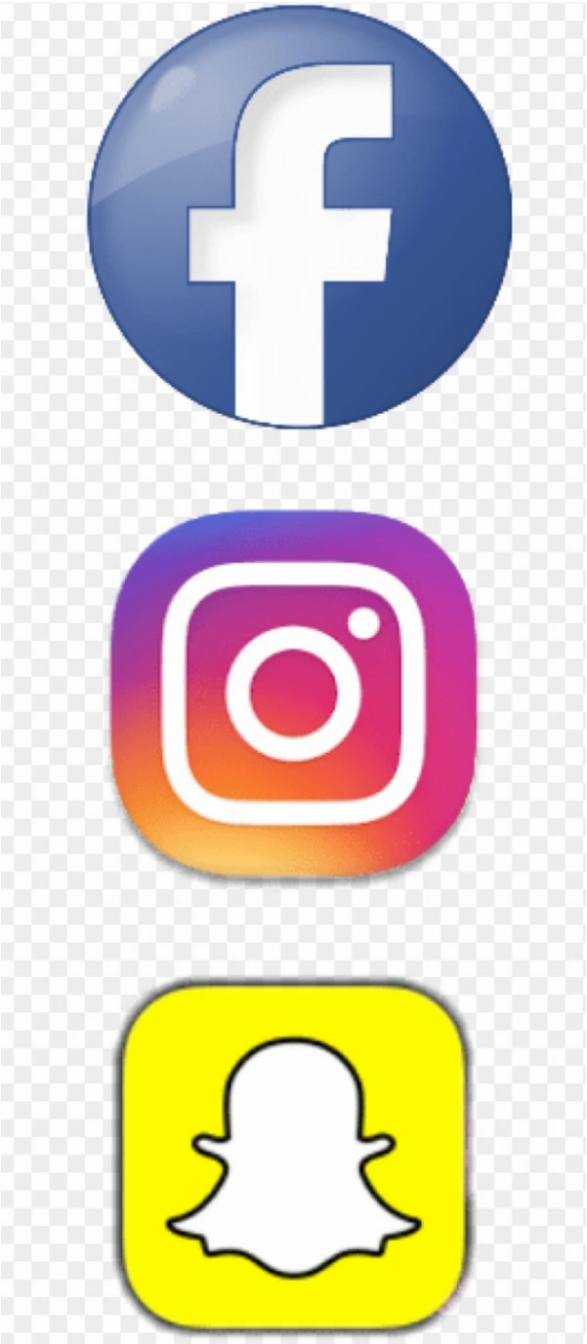

Nepali agriculture students leaving for the earn and learn work in Israel earlier this year with the Israeli Ambassador to Nepal Hanan Goder (centre). Image via Nepali Times. Used with permission.

At one point, Abramov tells Netanyahu and Maimon that they are "acting like idiots," standing outside a strip club. "If you were photographed, do you know how that would look?" he says, naming the well-known Pussycat strip club as one of the jaunts they had visited.

The Pussycat Dolls strip club in Tel Aviv, October 3, 2017. (Andrew Tobin)

Later, Maimon says that he "blew" NIS 3,000 ($870) on strippers that night. Abramov says he spent around NIS 2,000 ($580) on "two or three" private dances.

Yair Netanyahu also discusses a woman that Hadashot news reported he had been in a relationship with. "If you want, I can set you up with some ****," he says of her, in comments that the channel said it censored due to their offensive nature. He adds that he could charge money for pimping her out.

ADVERTISEMENT

RECOMMENDED STORIES

The most relaxing farm game of 2023. No Install
taongafarm.com | Sponsored

Be Informed: Know the Signs of Multiple Sclerosis
BestSearches | Search Ads |...

Forever Stamps Are Cheaper Than Expected (Search Fo...
BestSearches | Search Ads |...

This Is The Highest Rated Hearing Aid In The US
hear.com | Sponsored

At one point, Abramov tells Netanyahu and Maimon that they are "acting like idiots," standing outside a strip club. "If you were photographed, do you know how that would look?" he says, naming the well-known Pussycat strip club as one of the jaunts they had visited.

The Pussycat Dolls strip club in Tel Aviv, October 3, 2017. (Andrew Tobin)

Later, Maimon says that he "blew" NIS 3,000 ($870) on strippers that night. Abramov says he spent around NIS 2,000 ($580) on "two or three" private dances.

Yair Netanyahu also discusses a woman that Hadashot news reported he had been in a relationship with. "If you want, I can set you up with some ****," he says of her, in comments that the channel said it censored due to their offensive nature. He adds that he could charge money for pimping her out.

ADVERTISEMENT

RECOMMENDED STORIES

The most relaxing farm game of 2023. No Install
taongafarm.com | Sponsored

Be Informed: Know the Signs of Multiple Sclerosis
BestSearches | Search Ads |...

Forever Stamps Are Cheaper Than Expected (Search Fo...
BestSearches | Search Ads |...

This Is The Highest Rated Hearing Aid In The US
hear.com | Sponsored

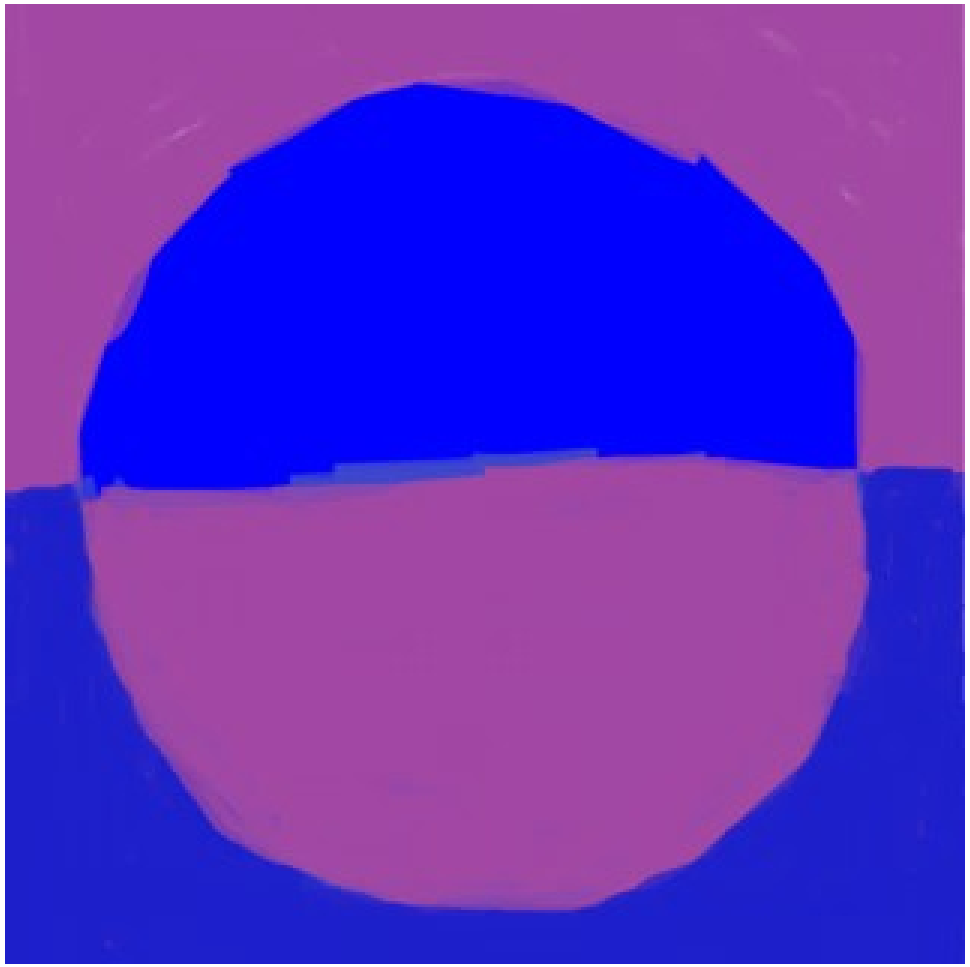

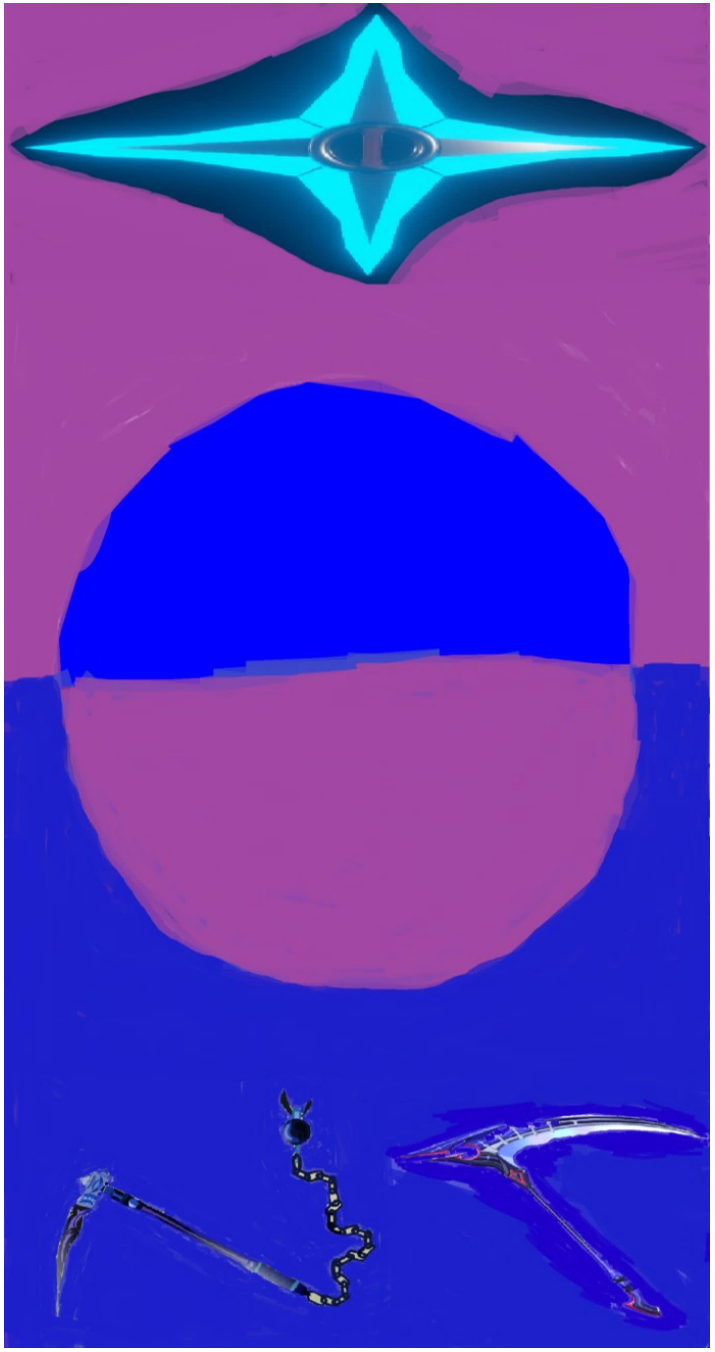

5 bots to try this week: Christian Grey, ChatterOn, Messenger Match, Christopher Bot, and Echo

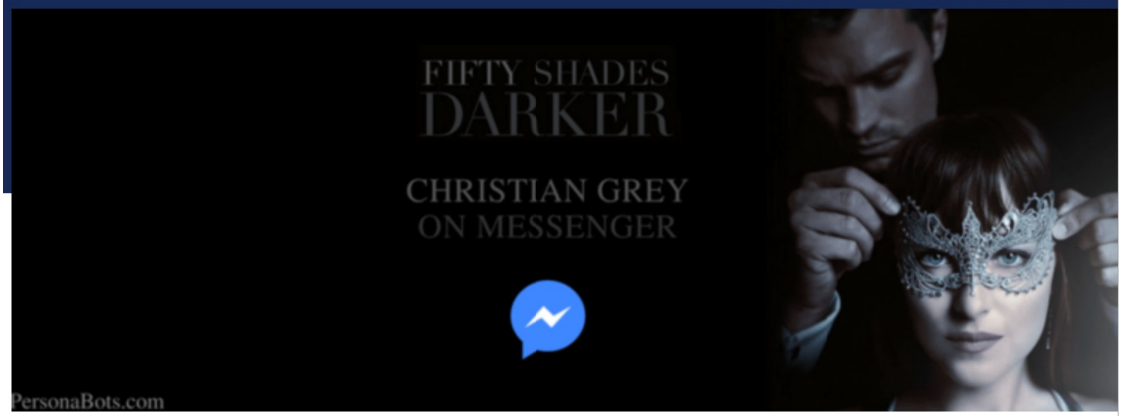

Image Credit: @thisischristiangrey/Facebook

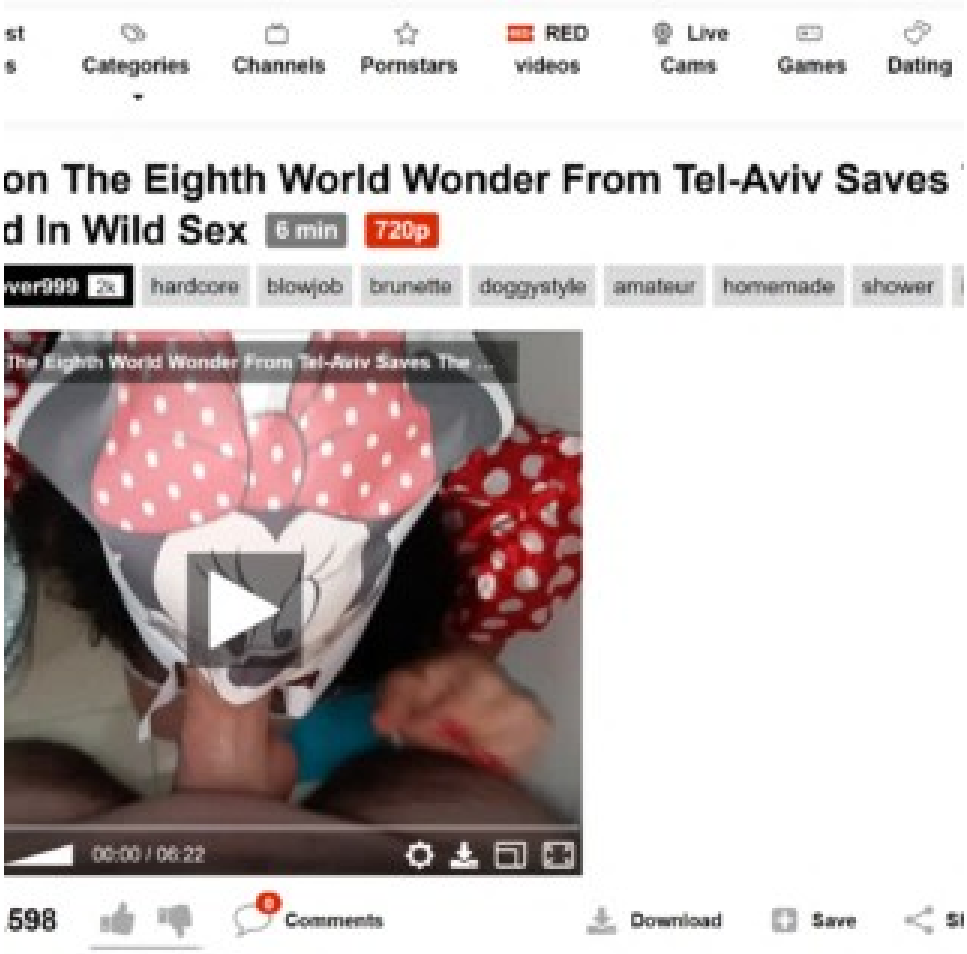
st
s
Categories
Channels
Pornstars
RED
videos
Live
Cams
Games
Dating
on The Eighth World Wonder From Tel-Aviv Saves
d In Wild Sex
6 min
720p
ver999
2k
hardcore
blowjob
brunette
doggystyle
amateur
homemade
shower
The Eighth World Wonder From Tel-Aviv Saves The ...
00:00 / 06:22
598
0
Comments
Download
Save

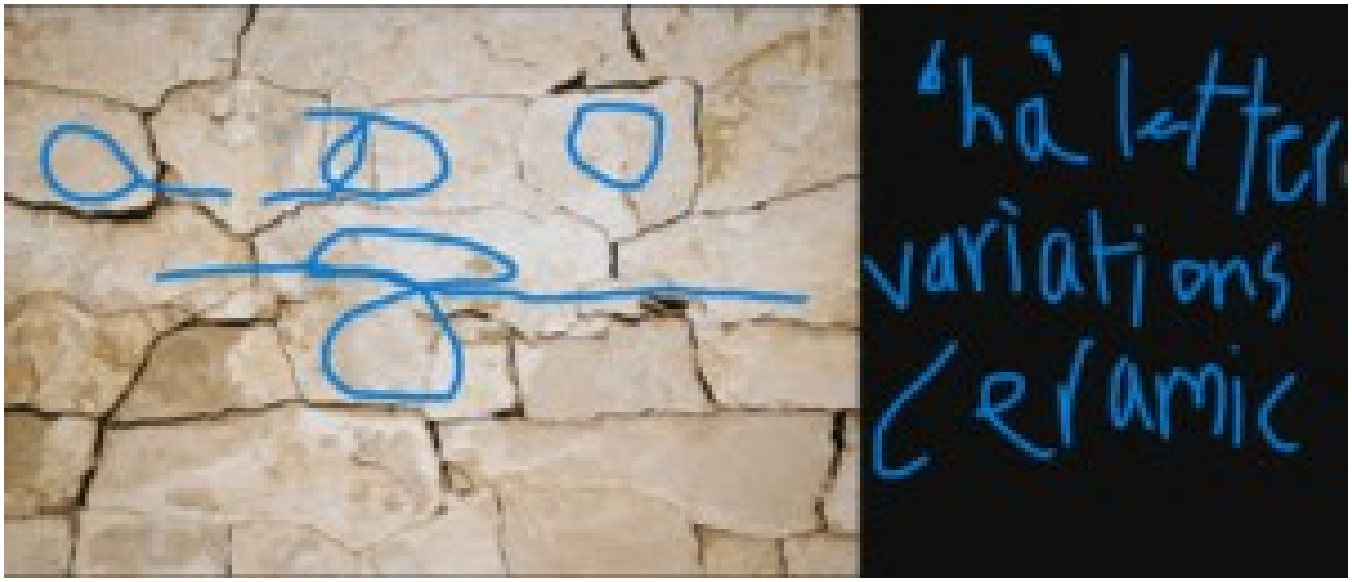
'hà letter
variations
Ceramic

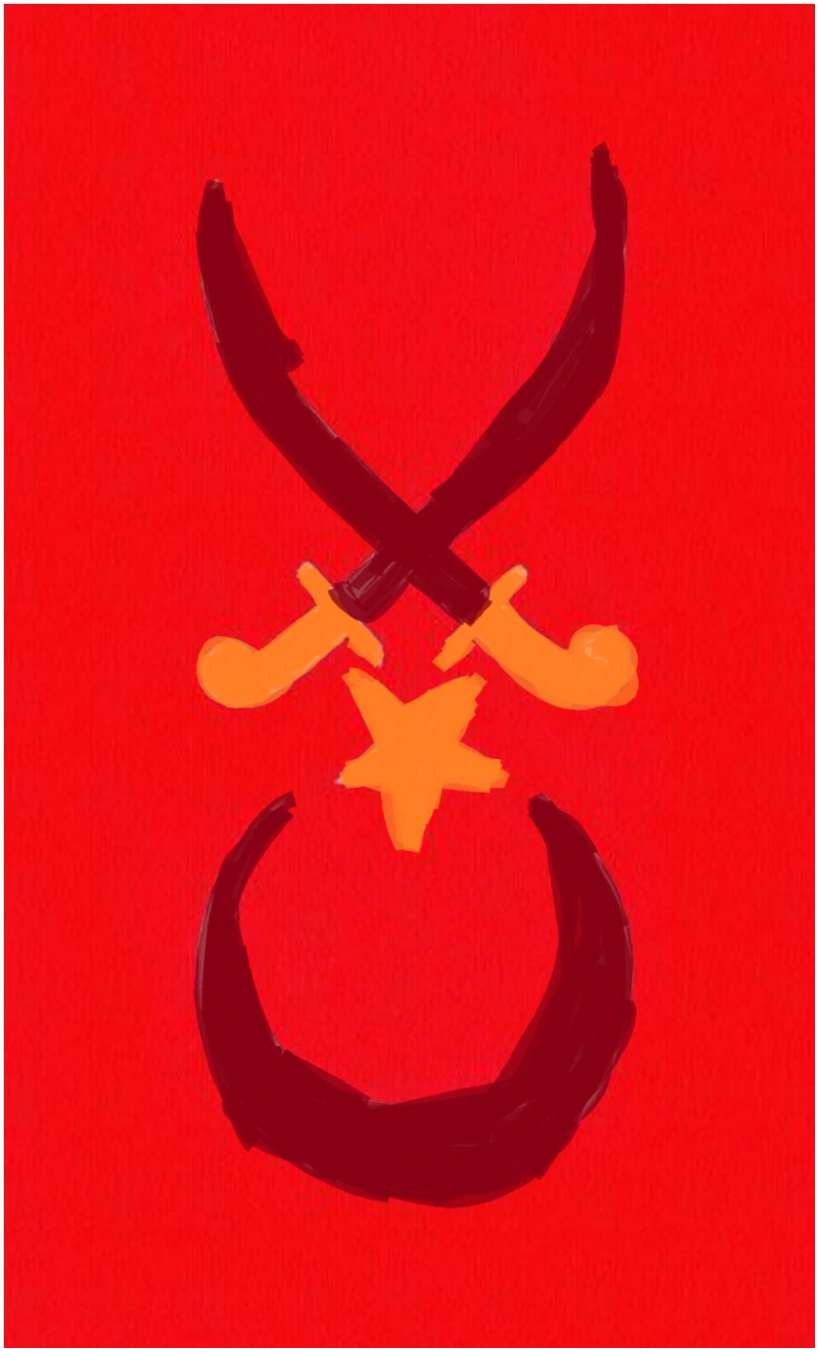

Veronica Cohen BootLick
Club Dom
spanking
bondage
femdom
sexy

Veronica Cohen BootLick 7 min 720p

Club Dom 77k spanking bondage femdom sissy Edit tags and models

Veronica Cohen BootLick 7 min 720p

Club Dom 77k spanking bondage femdom sissy Edit tags and models

Аа	Бб	Вв	Гг	Дд	Ее	Ёё	Жж	Зз
a	b	v	g	d	e	jo	ž	z
[a]	[b]	[v]	[g]	[d]	[ye]	[yo]	[ž]	[z]
Ии	Йй	Кк	Лл	Мм	Нн	Оо	Пп	Рр
i	j	k	l	m	n	o	p	r
[i]	[y]	[k]	[l]	[m]	[n]	[o]	[p]	[r]
Сс	Тт	Уу	Фф	Хх	Цц	Чч	Шш	Щщ
s	t	u	f	x	c	č	š	šč
[s]	[t]	[u]	[f]	[x]	[ts]	[tç]	[š]	[ç]
Ъъ	Ыы	Ьь	Ээ	Юю	Яя			
’	y	”	è	ju	ja			
silent	[ɯɨ]	*silent*	[e]	[yu]	[ya]			

Аа	Бб	Вв	Гг	Дд	Ее	Ёё	Жж	Зз
a	b	v	g	d	e	jo	ž	z
[a]	[b]	[v]	[g]	[d]	[ye]	[yo]	[ž]	[z]
Ии	Йй	Кк	Лл	Мм	Нн	Оо	Пп	Рр
i	j	k	l	m	n	o	p	r
[i]	[y]	[k]	[l]	[m]	[n]	[o]	[p]	[r]
Сс	Тт	Уу	Фф	Хх	Цц	Чч	Шш	Щщ
s	t	u	f	x	c	č	š	šč
[s]	[t]	[u]	[f]	[x]	[ts]	[tç]	[š]	[ç]
Ъъ	Ыы	Ьь	Ээ	Юю	Яя			
’	y	”	è	ju	ja			
silent	[ɯɨ]	*silent*	[e]	[yu]	[ya]			

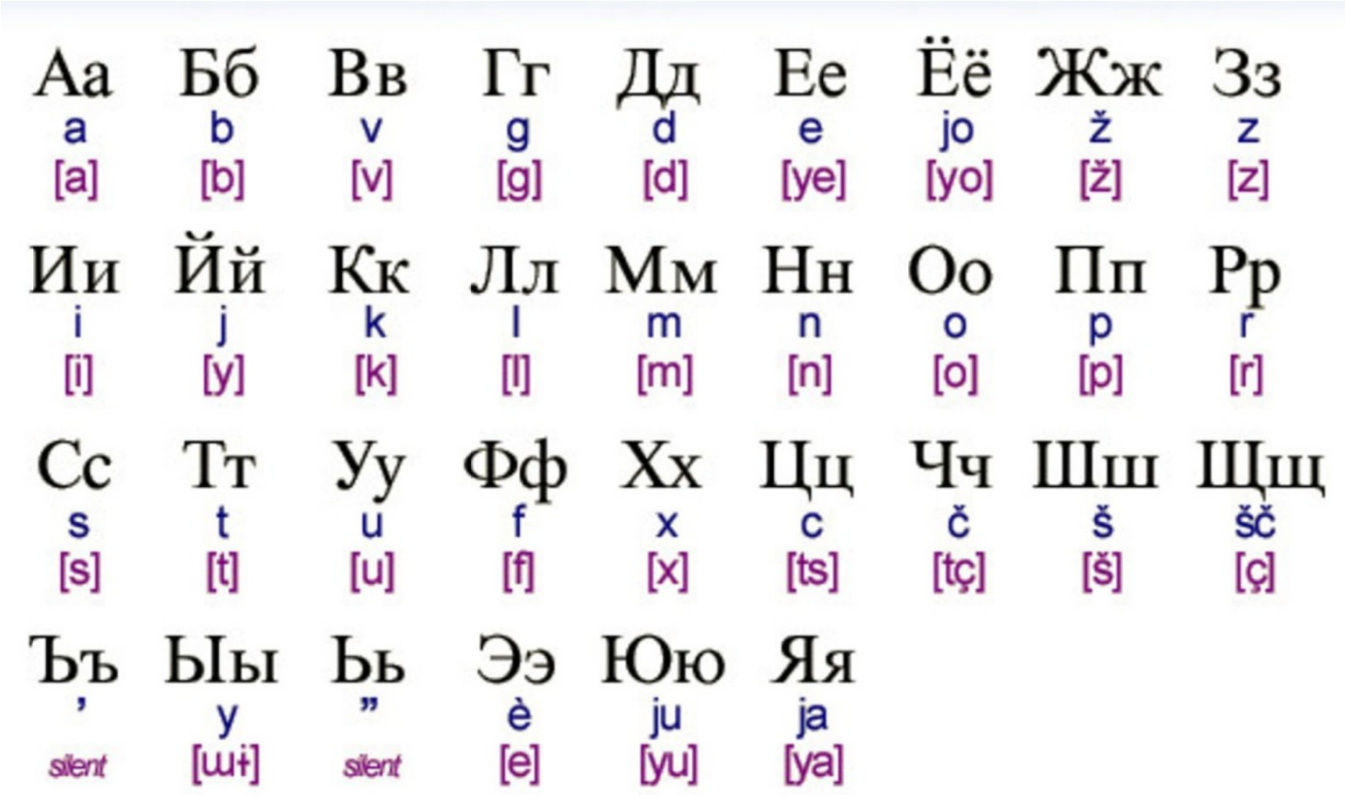

Nun Victoria Daniels - DP balls deep. deepthroat cum swallow, facial cumshot, gapes NF 61 sec 720p

Anal Vids Trailers 864k | Victoria Daniels 104k | anal | rough | high-heels | deep-throat | cum-swallowing | new | cosplay | facial-cumshot | bbc | costumes | natural-tits | slim-body | small-ass | czech-republic | balls-deep-anal | double-penetration-dp | pale-white-skin | Edit tags and models

Nun Victoria Daniels - DP balls deep. deepthroat cum swallow, facial cumshot, gapes NF 61 sec 720p

Anal Vids Trailers 864k | Victoria Daniels 104k | anal | rough | high-heels | deep-throat | cum-swallowing | new | cosplay | facial-cumshot | bbc | costumes | natural-tits | slim-body | small-ass | czech-republic | balls-deep-anal | double-penetration-dp | pale-white-skin | Edit tags and models

Nun Victoria Daniels - DP balls deep. deepthroat cum swallow, facial cumshot, gapes NF 61 sec 720p

Anal Vids Trailers 864k | Victoria Daniels 104k | anal | rough | high-heels | deep-throat | cum-swallowing | new | cosplay | facial-cumshot | bbc | costumes | natural-tits | slim-body | small-ass | czech-republic | balls-deep-anal | double-penetration-dp | pale-white-skin | Edit tags and models

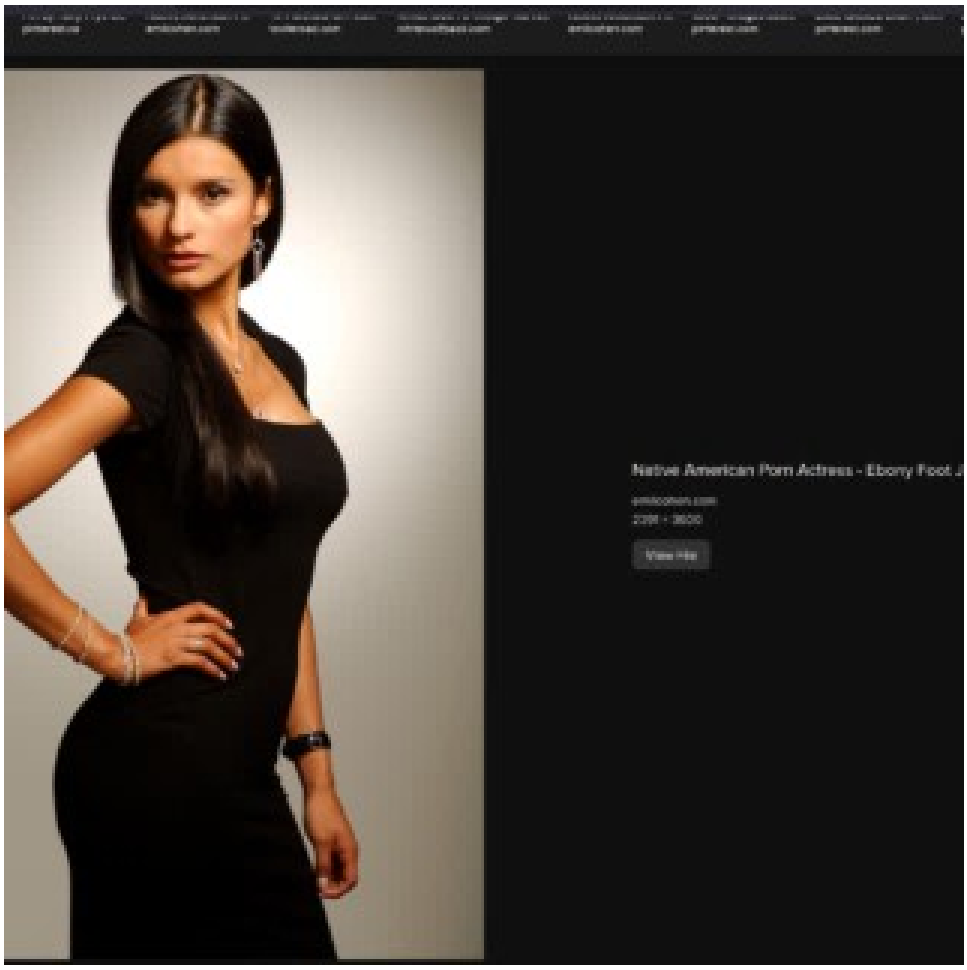
Native American Porn Actress - Ebony Foot J
View File

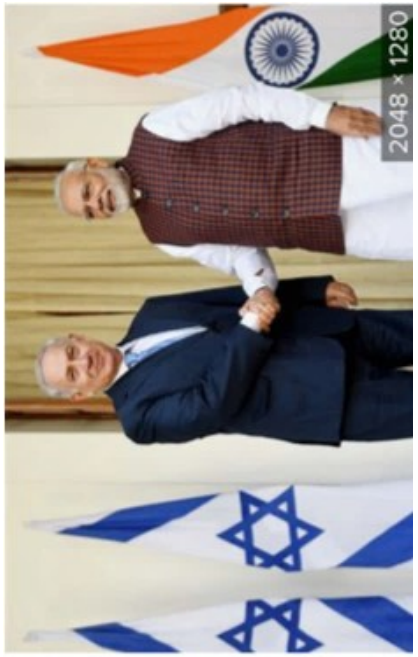
2048 × 1280

1024 × 640

Images for kurdistan flag

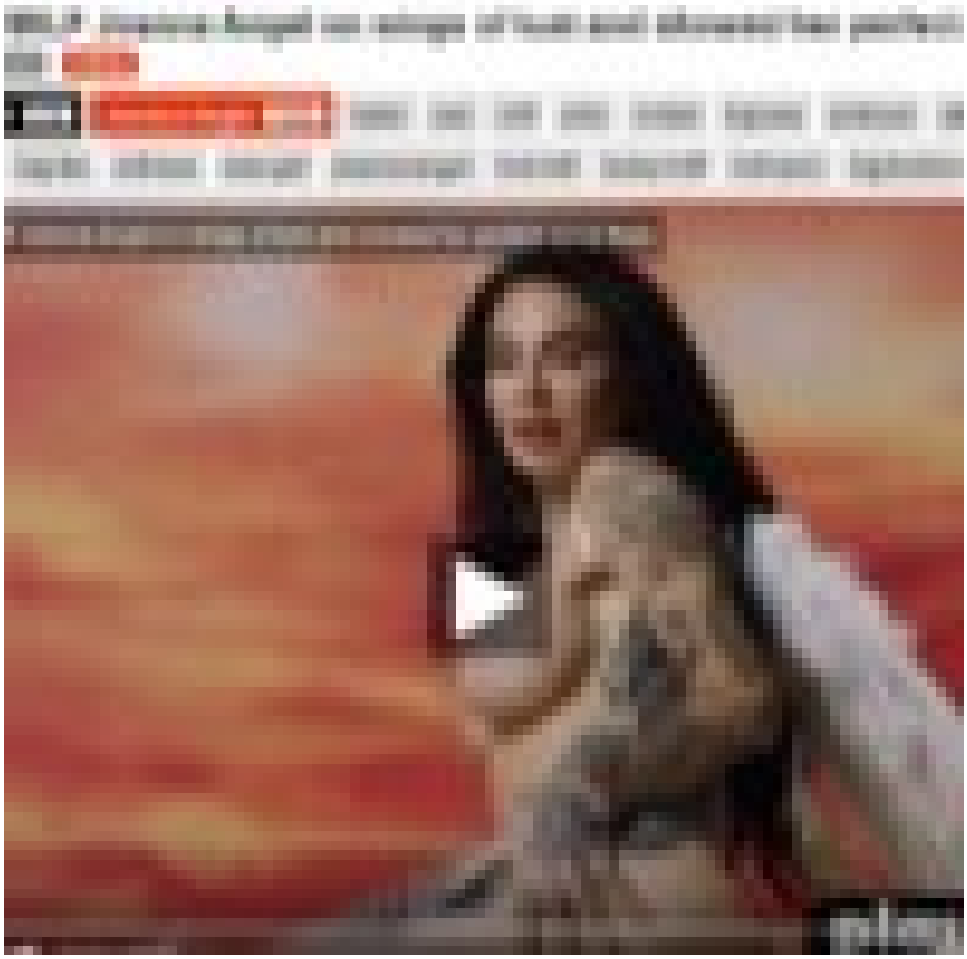

KAMALA

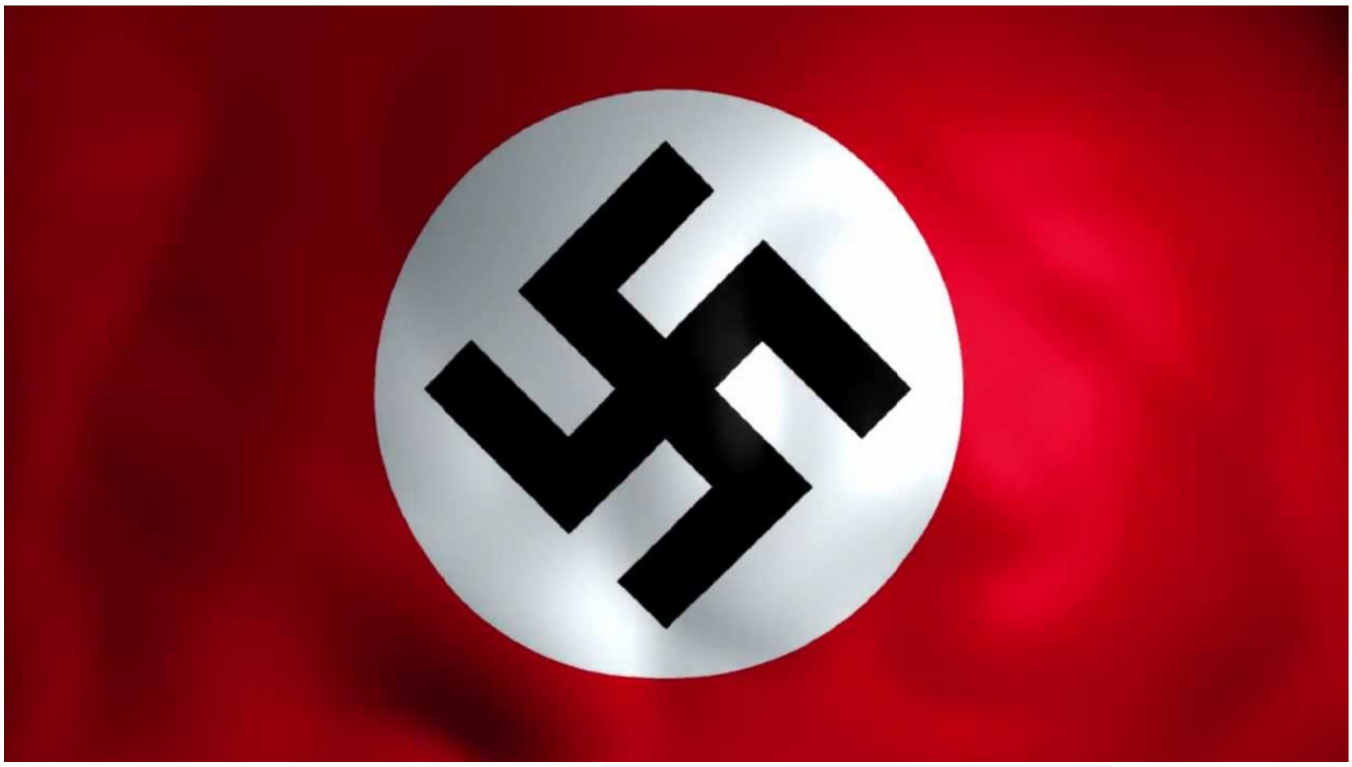

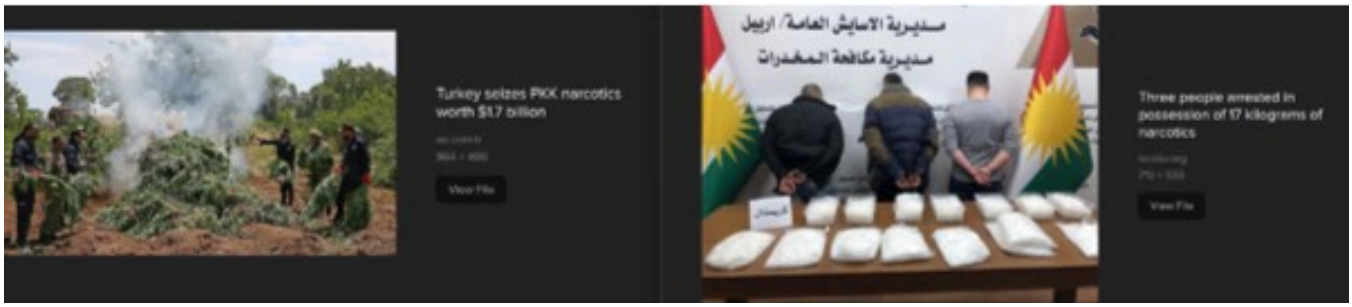
Turkey seizes PKK narcotics worth $1.7 billion
View File
مديرية الأمن العامة/ اربيل
مديرية مكافحة المخدرات
Three people arrested in possession of 17 kilograms of narcotics
View File

Meta

Nepali agriculture students leaving for the earn and learn work in Israel earlier this year with the Israeli Ambassador to Nepal Hanan Goder (centre). Image via Nepali Times. Used with permission.

Best Videos | Categories | Channels | Pornstars | RED videos | Live Cams | Games | Dating | Profiles

Sharon The Eighth World Wonder From Tel-Aviv Saves The World In Wild Sex

6 min 720p

Pussylover999 2x | hardcore | blowjob | brunette | doggystyle | amateur | homemade | shower | israel

67,598 | 0 Comments | Download | Save | Share

st | Categories | Channels | Pornstars | RED videos | Live Cams | Games | Dating

on The Eighth World Wonder From Tel-Aviv Saves
d In Wild Sex 6 min 720p

ver999 2x | hardcore | blowjob | brunette | doggystyle | amateur | homemade | shower

598 | 0 Comments | Download | Save | Sl

Best Videos | Categories | Channels | Pornstars | RED videos | Live Cams | Games | Dating | Profiles

Sharon The Eighth World Wonder From Tel-Aviv Saves The World In Wild Sex

6 min 720p

Pussylover999 2k | hardcore | blowjob | brunette | doggystyle | amateur | homemade | shower | israel

67,598 | 0 Comments | Download | Save | Share

Arabic Keyboard
Small Finger
Ring
Middle
Right
Right
Middle
Ring
Small Finger
Tab
Caps Lock
Enter
Shift
Shift
Ctrl
Alt
www.EasyArabicTyping.com/arabic/keyboard
Alt
Ctrl

Arabic Keyboard
Small Finger
Ring
Middle
Right
Right
Middle
Ring
Small Finger
Tab
Caps Lock
Enter
Shift
Shift
Ctrl
Alt
www.EasyArabicTyping.com/arabic/keyboard
Alt
Ctrl

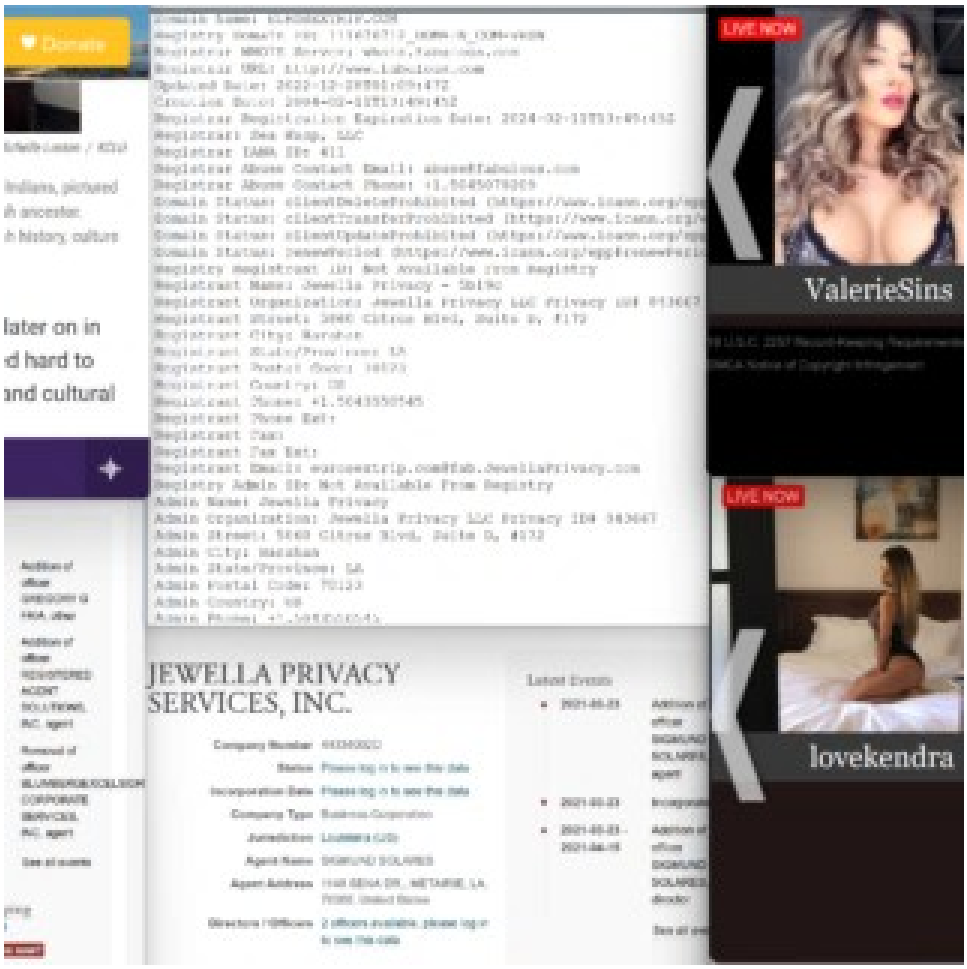
Donate
LIVE NOW
ValerieSins
LIVE NOW
lovekendra
JEWELLA PRIVACY SERVICES, INC.
Latest Events

Sexbook
Sexual
Match
JEWELLA PRIVACY
SERVICES, INC.

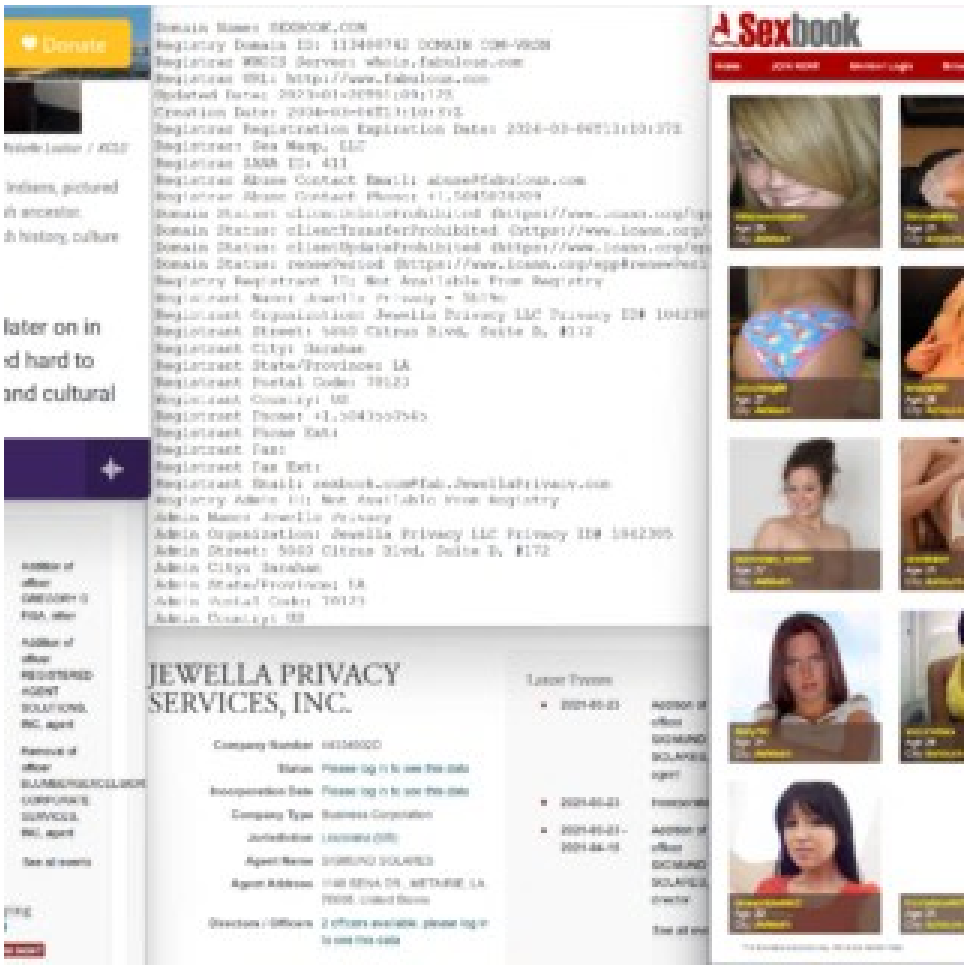
Donate
later on in
d hard to
and cultural
Sexbook
JEWELLA PRIVACY
SERVICES, INC.

MOTORTREND

FREE TV

Chrysler dates back to 1925, founded by Walter Chrysler, and it is still referred to as part of the Big Three or Detroit Three, referring to General Motors, Ford, and Chrysler.

Chrysler has teetered many times on the edge of a financial cliff. It was on the verge of bankruptcy in the late 1970s and was saved by government loan guarantees worth $1.5 billion that bought time until the release of a surprising

About ChantyChrys

Show Less

ChantyChrys's Videos

PLEASE DON'T STOP BREAKING MY ASS! ChantyChrys

4K CHANTY falls for it again! and she ends up with her ASS BROKEN and FULL OF

4K CHANTY caught in CAM with FAN! she ends up with her ASS BROKEN and FULL OF

4K - CHRYS BREAKS AND FILLS WITH CUM CHANTY'S ASS AFTER AN AMAZING

OMG! Amazing DOUBLE CUMF THROATPIE

THIS ITALIAN SLUT KNOWS HOW A COCK

Rabbi Eliezer Chrysler

Senior Member of Kollel Iyun Hadaf
Review Questions and their Answers

Rabbi Eliezer Chrysler has been the senior member of Kollel Iyun Hadaf, and has been preparing Review Questions and Answers study material, since the Kollel's inception in 1996.

A highly respected scholar and educator, Rabbi Chrysler studied at the Slobodka Yeshiva in Bnei Br Yeshiva of Gateshead in England, and the Johannesburg Kollel in South Africa. In England, he serv teacher and lecturer at Gateshead Primary School and Gateshead Jewish Boarding School, and as Headmaster of the Gateshead Center for Jewish Learning. In South Africa, Rabbi Chrysler directed Ahavas Torah Center and Kollel in Sydenham, and he taught at Yeshiva College in Johannesburg. H

ASK THE KOLLEL

Andrew Schiller asked:

Dear Rabbi Chrysler,

Thanks again for the terrific response! I feel I have gained a lot of knowledge from your responses, overall, which I greatly appreciate.

On 13b, there is something else that I'm a little confused about.

Bukkake Feast

Lotza Dollars
Blonde Cutie Sucks Dicks

Lotza Dollars
Katie and The Body Hot Bukkake

Harper In

joined us for
party

Lotza Dollars
Pixiee Little and Violet Enjoy A Bukkake Party

Lotza Dollars
Beautiful teen Aiko Mai in sexy sheer babydoll finger her sweet...

Lotza Dollars
Sweet y. Anjelica
panties pussy sho

LOTZA MATZO, INC

Company Number	CORP_5798625
Native Company Number	57986255
Status	Please log in to
Incorporation Date	Please log in to
Dissolution Date	Please log in to
Company Type	Domestic BCA
Jurisdiction	Illinois (US)
Inactive Directors / Officers	1 officer availabl to see this data
Registry Page	Please log in for source

Recent filings for LOTZA MATZO, INC

15 Jul ANNUAL REPORT

Anthony Jonezs Official
Sex party friends having sex next to each other - deepthroat - girl...
26min - 1440p
34.3k
Anthony Jonezs Official
Rough piss puking - piss wallow - girl puking on ass - girl rimmi...
34sec - 1080p
42.1k
Anthony Jonezs Official
Whore punishment - hardcore deepthroat slapping - pussy...
30sec - 1080p
33.8k
Anthony Jonezs Official
Hardcore face fuck puking - Girl rimming face sitting - Deepthro...
59sec - 1440p
38.6k
Anthony Jonezs Official
Face fuck puking - anal fuck ass to mouth - piss spit shower - fe...
51sec - 1440p
22.7k
Anthony Jonezs Official
Humiliation anal deepthroat puking ass to mouth pissing wi...
59sec - 1440p
8.9k

XVIDEOS
African Sex Slaves #7,256
Jeffery Haettich
Age 51 (Jan 1972)
Full Background Report Available
Ad
Current Address
1928 E Highland Ave #F104
Phoenix, AZ 85016
Maricopa County
(Jul 2021 - Dec 2023)
View larger map
E Highland Ave
Google
Philip Hiat, Rabbi Who Forged Bonds With Other Faiths, Dies at 95
His bridge-building efforts notably included a book and

BARNES JEWISH
BJC HealthCare
64
40
EAST
Illinois

BARNES JEWISH
ANYTHING
HELP

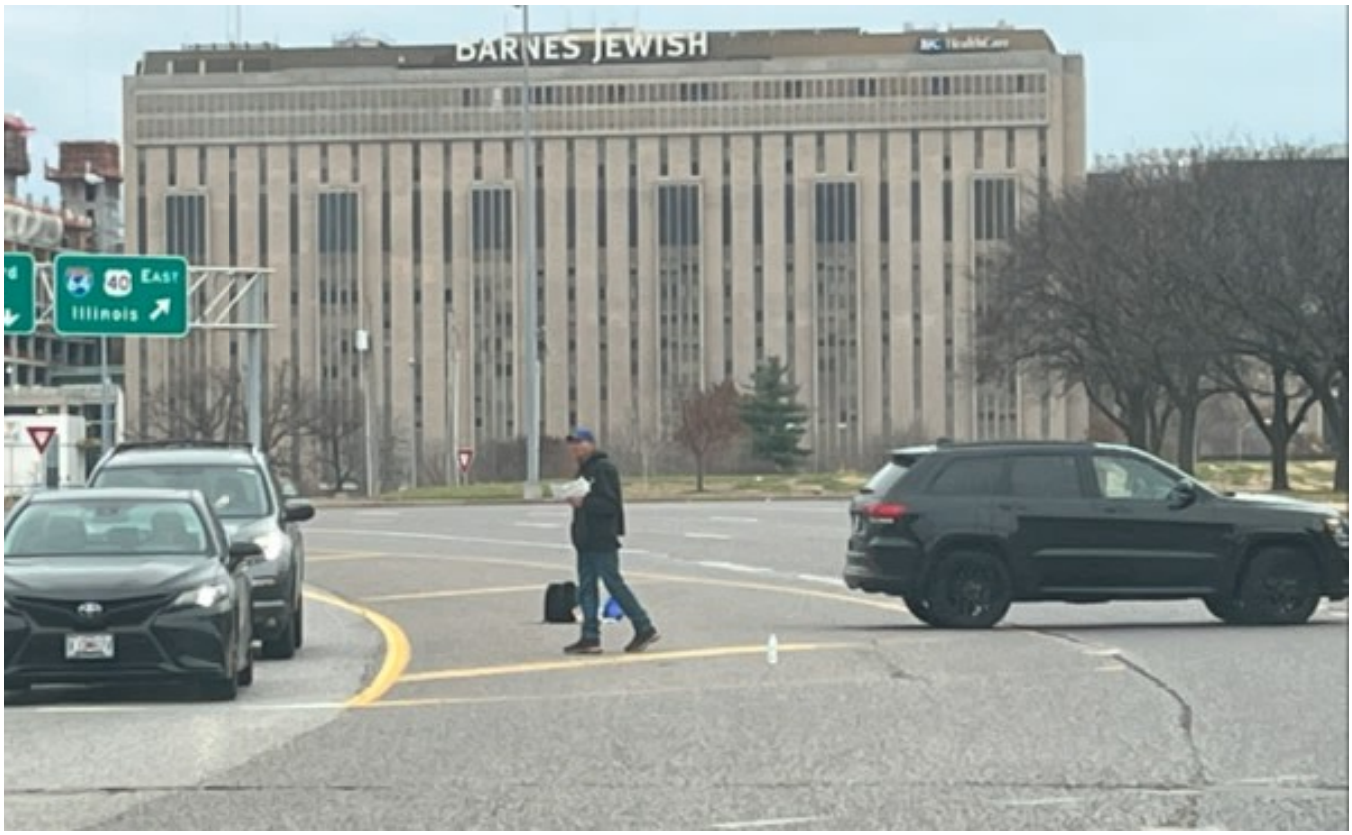
BARNES JEWISH
40 East
Illinois

Lucien Greaves on the Satanic Temple

The Satanic Temple's, Lucien Greaves!

The Satanic Temple and the First Amend
lecture by Lucien Greaves

The statue unveiling was officially presented with a sermon by Satanic Temple co-founder Malcolm Jarry and Mesner, who read a statement tucked in the pages of a Bible, flanked by two men holding candles. As the two men removed the blanket from the monument (and started making out), Mesner ripped out pages from the Bible and threw them into the audience. Later, VIP ticket holders could get their photo taken on Baphomet's lap, while attendees hounded Mesner to autograph the torn Bible pages.

FOX News

The Satanic Temple sets up public display inside Iowa Capitol building: 'Very dark, evil force'

Satanism isn't about insulting people who are believers: Lucien Greaves

Satanism isn't about insulting people who are believers: Lucien Greaves

Hail Satan!

Wikipedia, the free encyclopedia

Douglas Mesner, better known as Lucien Greaves,[6] is a social activist and the spokesman and co-founder (alongside Malcolm Jarry)[1][2] of The Satanic Temple.[7]

Lucien Greaves

YITZCHOK MESSNER

HOME ABOUT MY AZRIELI JOURNEY CONTACT VIDEO

Rabbi Laurie Phillips

Founder & Director

Profoundly impacted by her participation in the Brandeis Collegiate Institute in 1995, Laurie set out on a path to intentionally cultivate her own spiritual journey. Becoming a rabbi was an ideal way to merge her passion for Judaism and education after earning a BA in education and special education, as well as an MA in Leadership in Teaching, Curriculum and Supervision. During her time in rabbinical school, she participated in the Mandel Senior Educator program. Laurie was ordained by HUC, Los Angeles in 2003, and last year she completed the 3 year Rabbinic

statista

Consumer Goods & FMCG › Tobacco

Leading tobacco companies worldwide in 2021, based on market value
(in billion U.S. dollars)

Philip Morris International	159.2
Altria Group	100.7
British American Tobacco	97.5
ITC	42.1

Contact me!

Rabbi Steven Philp

OUR HISTORY

A RICH HISTORY OF MAKING HISTORY.

Swisher traces its roots back to 1861 when David Swisher, a merchant out of Newark, Ohio, received a small cigar business in settlement of a debt. David and his four sons began to sell cigars across the Midwest from their "rolling stores" or wagons. The cigars were rolled by hand every day in a one-room "manufactury" in Newark. In 1888, David's sons, John and Harry, bought the company from their father and renamed it Swisher Brothers. The company experienced great growth, and by 1895 the business had grown into three factories that employed over 1,000 people who hand-rolled as many as 300,000 cigars per day.

© 2023 Swisher All Rights Reserved. PRIVACY POLICIES | DO NOT SELL MY PERSONAL INFORMATION | CA SUPPLY CHAINS

CISION PRWeb

Paul Swisher's New Book "Let 'Em Go Pee: Practical Advice for Those Who Dare to Teach" is an Engaging Compendium of Invaluable Information for Aspiring Educators

Recent release "Let 'Em Go Pee: Practical Advice for Those Who Dare to Teach" from Page Publishing author Paul Swisher is a

Altria

Article Talk

From Wikipedia, the free encyclopedia

Not to be confused with Altera or A
"Philip Morris Companies, Inc." red
Morris.

Altria Group, Inc. (previously known as **Philip Morris Companies, Inc.**) is an American corporation and one of the world's largest producers and marketers of tobacco, cigarettes, and related products. It operates worldwide and is headquartered in Henrico County, Virginia, just outside the city of Richmond.

OnMilwaukee 25

TECHNOLOGY

8 quick questions for "grumpy lady of tech" Kara Swisher

On her Twitter profile, Kara Swisher calls herself the "grump lady of tech." But via text, Jeff Sherman didn't find her to be too grumpy. Here's 8 quick questions with the Milwaukee Jewish Federation's annual Economic Forum's keynote speaker.

WARNING: Tobacco smoke increases the risk of lung cancer and heart disease, even in nonsmokers.

OUR CIGARILLOS

HOME
OUR CIGARILLOS
SWISHER SWEETS
BLK
LEGEND
LEAF
GEAR
LIFE IS SWEET 2023

Sanjiv Puri (59), DIN: 00280529, is the Chairman & Managing Director of ITC Limited.

opportunities. Lending new wings to ITC's credo of 'Nation First: Sab Saath Badhein', he has articulated

Chairman & Managing Director
Sanjiv Puri

Non-Executive Directors
Shilabhadra Banerjee Anand Nayak

Nakul Anand (65), DIN: 00022279, was appointed as a Wholetime Director on the Board of ITC effective

'The Fat Jewish' Sells His Wine Brand To The World's Largest Brewery
Rabbi Sherwin Wine

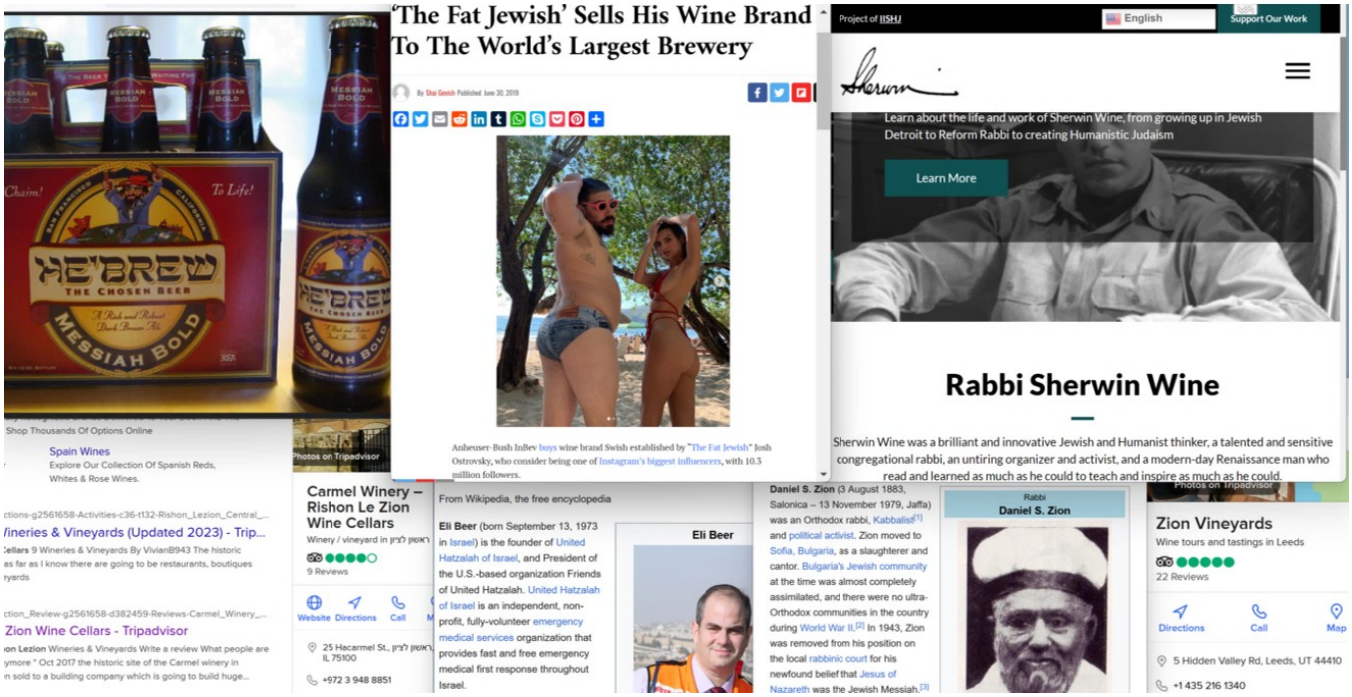
'The Fat Jewish' Sells His Wine Brand To The World's Largest Brewery
By Shai Gesich Published June 30, 2019
Anheuser-Bush InBev buys wine brand Swish established by "The Fat Jewish" Josh Ostrovsky, who consider being one of Instagram's biggest influencers, with 10.3 million followers.
Project of IISHJ
English
Support Our Work
Learn about the life and work of Sherwin Wine, from growing up in Jewish Detroit to Reform Rabbi to creating Humanistic Judaism
Learn More
Rabbi Sherwin Wine
Sherwin Wine was a brilliant and innovative Jewish and Humanist thinker, a talented and sensitive congregational rabbi, an untiring organizer and activist, and a modern-day Renaissance man who read and learned as much as he could to teach and inspire as much as he could.
HE'BREW
THE CHOSEN BEER
MESSIAH BOLD
Chaim!
To Life!
Shop Thousands Of Options Online
Spain Wines
Explore Our Collection Of Spanish Reds, Whites & Rose Wines.
Photos on Tripadvisor
Carmel Winery – Rishon Le Zion Wine Cellars
Winery / vineyard in ראשון לציון
9 Reviews
Website
Directions
Call
25 Hacarmel St., ראשון לציון IL 75100
+972 3 948 8851
From Wikipedia, the free encyclopedia
Eli Beer (born September 13, 1973 in Israel) is the founder of United Hatzalah of Israel, and President of the U.S.-based organization Friends of United Hatzalah. United Hatzalah of Israel is an independent, non-profit, fully-volunteer emergency medical services organization that provides fast and free emergency medical first response throughout Israel.
Eli Beer
Daniel S. Zion (3 August 1883, Salonica – 13 November 1979, Jaffa) was an Orthodox rabbi, Kabbalist[1] and political activist. Zion moved to Sofia, Bulgaria, as a slaughterer and cantor. Bulgaria's Jewish community at the time was almost completely assimilated, and there were no ultra-Orthodox communities in the country during World War II.[2] In 1943, Zion was removed from his position on the local rabbinic court for his newfound belief that Jesus of Nazareth was the Jewish Messiah.[3]
Rabbi
Daniel S. Zion
Zion Vineyards
Wine tours and tastings in Leeds
22 Reviews
Directions
Call
Map
5 Hidden Valley Rd, Leeds, UT 44410
+1 435 216 1340

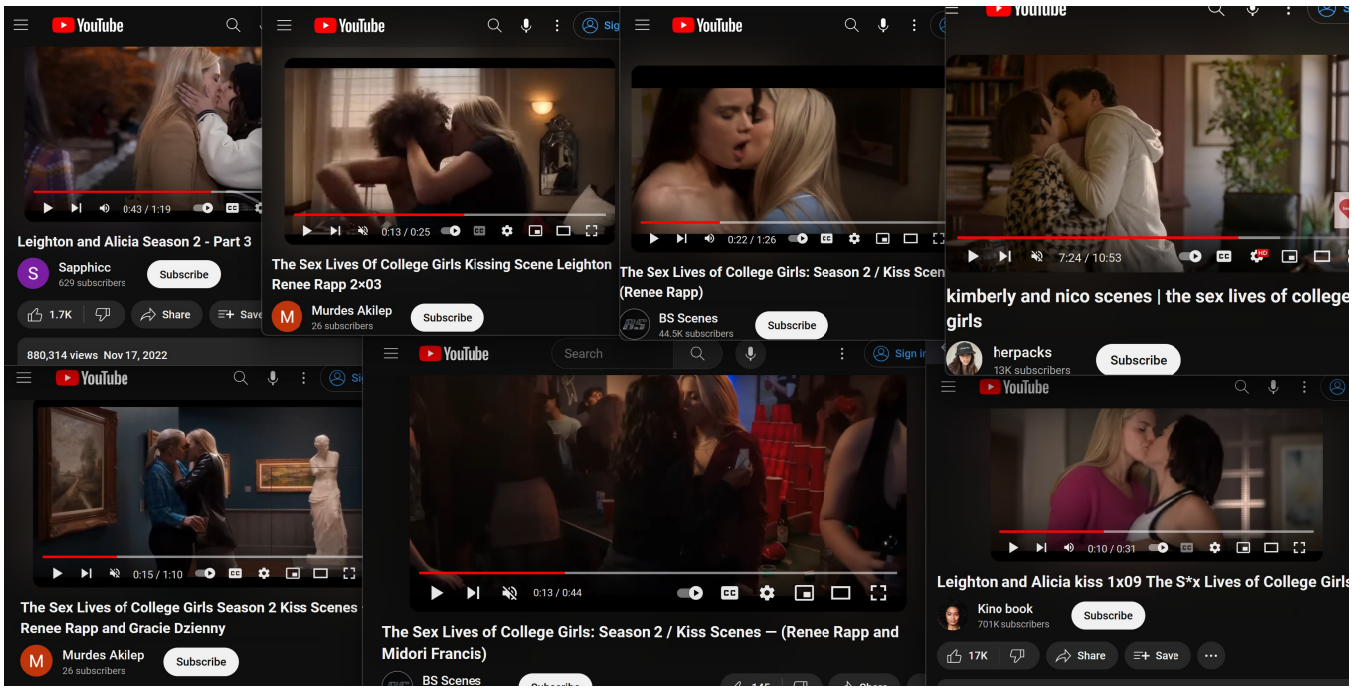
YouTube
0:43 / 1:19
Leighton and Alicia Season 2 - Part 3
Sapphicc
629 subscribers
Subscribe
1.7K
Share
Save
880,314 views Nov 17, 2022
0:13 / 0:25
The Sex Lives Of College Girls Kissing Scene Leighton Renee Rapp 2×03
Murdes Akilep
26 subscribers
Subscribe
0:22 / 1:26
The Sex Lives of College Girls: Season 2 / Kiss Scen
(Renee Rapp)
BS Scenes
44.5K subscribers
Subscribe
7:24 / 10:53
kimberly and nico scenes | the sex lives of college girls
herpacks
13K subscribers
Subscribe
0:15 / 1:10
The Sex Lives of College Girls Season 2 Kiss Scenes Renee Rapp and Gracie Dzienny
Murdes Akilep
26 subscribers
Subscribe
Search
0:13 / 0:44
The Sex Lives of College Girls: Season 2 / Kiss Scenes — (Renee Rapp and Midori Francis)
BS Scenes
0:10 / 0:31
Leighton and Alicia kiss 1x09 The S*x Lives of College Girls
Kino book
701K subscribers
Subscribe
17K
Share
Save

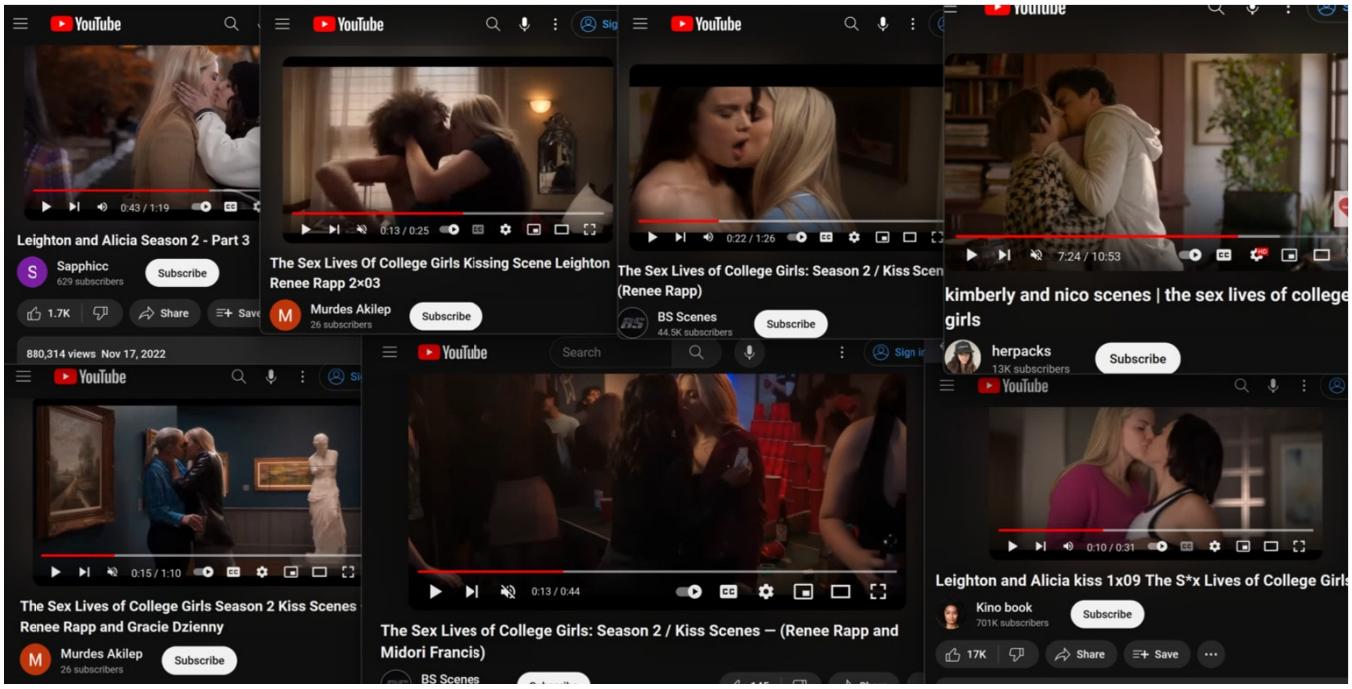
YouTube
0:43 / 1:19
Leighton and Alicia Season 2 - Part 3
Sapphicc
629 subscribers
Subscribe
1.7K
Share
Save
880,314 views Nov 17, 2022
0:13 / 0:25
The Sex Lives Of College Girls Kissing Scene Leighton Renee Rapp 2×03
Murdes Akilep
26 subscribers
Subscribe
0:22 / 1:26
The Sex Lives of College Girls: Season 2 / Kiss Scen
(Renee Rapp)
BS Scenes
44.5K subscribers
Subscribe
7:24 / 10:53
kimberly and nico scenes | the sex lives of college girls
herpacks
13K subscribers
Subscribe
0:15 / 1:10
The Sex Lives of College Girls Season 2 Kiss Scenes Renee Rapp and Gracie Dzienny
Murdes Akilep
26 subscribers
Subscribe
Search
0:13 / 0:44
The Sex Lives of College Girls: Season 2 / Kiss Scenes — (Renee Rapp and Midori Francis)
BS Scenes
0:10 / 0:31
Leighton and Alicia kiss 1x09 The S*x Lives of College Girls
Kino book
701K subscribers
Subscribe
17K
Share
Save

statista

Consumer Goods & FMCG › Alcoholic Beverages

The world's leading 10 brewing groups in 2022, based on production volume

(in million hectoliters)

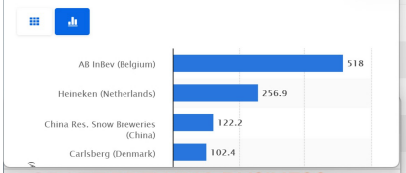

CRAFT BREWING BUSINESS
STAY IN THE LOOP
FREE CRAFTBREWING BUSINESS NEWSLETTER

The 40 biggest breweries in the world in 2021

Ranking 2021	Brewery	Country	Beer output 2020 in mill. hl	Beer outp 2021 in mi hl
1	AB InBev	Belgium	530.6	581.7
2	Heineken	Netherlands	221.6	231.2
3	Carlsberg	Denmark	110.1	119.6

Ale, Tiger Beer, and Strongbow. Heineken also owns a majority stake in the Mexican brewing company FEMSA making it the largest shareholder. In 2016, Heineken sold over 193 million hectoliters of beer, generating over €20 billion in revenue.

With the merger of the two largest brewing empires in the world, Anheuser-Busch InBev and SABMiller, in October 2016, Heineken has become the second largest brewer in the world. Since

YINEPAIR

Company	Country	Million hl
AB InBev	Belgium	518.0
Heineken	Netherlands	256.9
China Res. Snow Breweries	China	122.2
Carlsberg	Denmark	102.4

Spoetzl Brewery is the oldest independent brewery in Texas and one of the oldest in the country. It is now owned and operated by the Gambrinus Company out of San Antonio (they also own Trumer Brewery). Its Shiner Bock is a famous dark lager that you can get across the country, named for the town in which it was founded in 1909.

Spoetzl was opened as The Shiner Brewing Association by Czech and German immigrants in Shiner, Texas. They resolved to brew the beers they grew up drinking in their home countries. They appointed Herman Weiss as their first brewmaster, which we listed as the founder for lack of the many names of the immigrants who founded the association that began the brewery.

INSIDER MONKEY

NEWS

10 Largest Craft Breweries in the US by Volume

Published on July 8, 2023 at 1:54 pm by SULTAN KHALID in News

<< PREV Page 6 of 10 NEXT >> SEE ALL

5. Spoetzl Brewery

Sales Volume in 2022: 492,320 bbls

Originally named the Shiner Brewing Association, Spoetzl Brewery was started in 1909 by Kcsmos Spoetzl, making it the oldest independent brewery in Texas. The 5th largest craft brewery by volume in the U.S. was acquired by the family-owned

INSIDER MONKEY

NEWS

5 Largest Beer Companies in the World

Published on December 10, 2020 at 12:19 pm by TRISH NOVICIO in News

<< PREV Page 4 of 5 NEXT >> SEE ALL

2. Heineken N.V.

Revenue: $26.8 B
Market Cap: 62.344 B
Headquarters: Amsterdam, Netherlands

Anheuser-Busch InBev & SABMiller Complete Merger

LEUVEN, Belgium — Nearly a year after announcing its pending $100-billion plus merger was first announced, Anheuser-Busch InBev (AB InBev) has clo

Mishnah Yomit

Kiddush Nesachim

Menachot (7:4) | Yisrael Bankier | 10 years ago

We have learnt that while many of the *mincha* offerings were brought independently, some were brought either alongside or secondary to other *korbanot*. *Nesachim*, consisting of wine and a *mincha* offering were brought with a *korban olah* or *shelamim*. The *Mishnah* (7:4) discusses a case where one sanctifies the *nesachim* by placing them in a *kli sharet* * (vessel designated for service) and the *korban* was then found to be invalid. The *Mishnah* teaches that if there is another sacrifice that requires *nesachim* it can be brought for that one.[1] If not, then the *nesachim* should be left beyond the required time to offer it, thereby invalidating it (*lina*), and burnt in the manner of invalid *korbanot*.

The *Gemara*(79a) cites the statement of *R' Zeira* that *nesachim* are only sanctified at the time of slaughter. Consequently it concludes that when the *Mishnah* teaches that the *korban* was found to be *pasul* it must mean that something went wrong at the time of *zeriko* (casting the blood). If it happened at the time of *shechita* the *nesachim* would not be sanctified.

Rashi understands that according to *R' Zeiram*, prior to *shechita* the *nesachim* are considered *chullin* (unsanctified). Along this line the *Bartenuro* explains that only after *shechita* are the *nesachim* sanctified such that they can be invalid due to *lina* or *yotze* (being taken outside the

Donate

About This Text

Related Topics

Mishnah Menachot 7

from each set of ten as terumah, to be given to a priest, as it is stated: "And he shall present from it one of each offering as a terumah unto the Lord; to the priest that sprinkles the blood of the peace offerings against the altar it shall be given" (Leviticus 7:14). The verse is analyzed: "One" indicates that one should not take a sliced loaf; "of each offering" indicates that all the offerings should be equal, i.e., that one should not take a loaf from one type of offering for another type; "to the priest that sprinkles the blood of the peace offerings against the altar it shall be given," and the rest of the loaves are eaten by the owner.

In the case of one who slaughters the thanks offering in its proper place inside the Temple courtyard, and at that

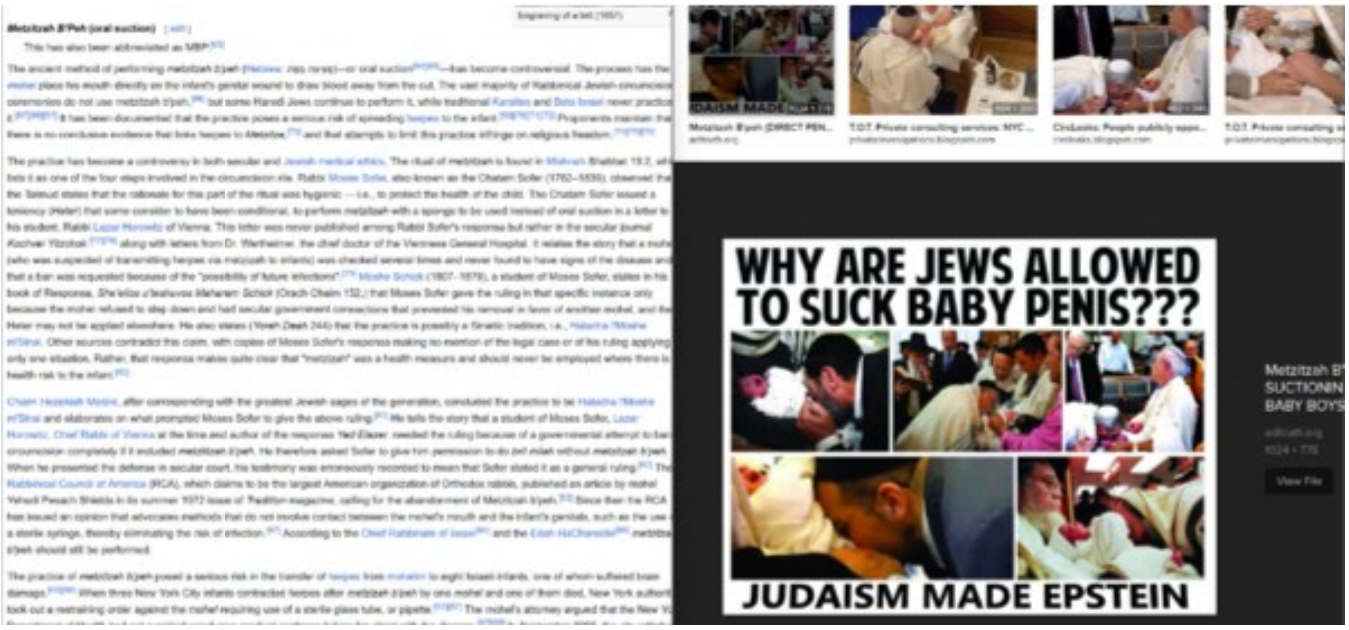
WHY ARE JEWS ALLOWED TO SUCK BABY PENIS???
JUDAISM MADE EPSTEIN

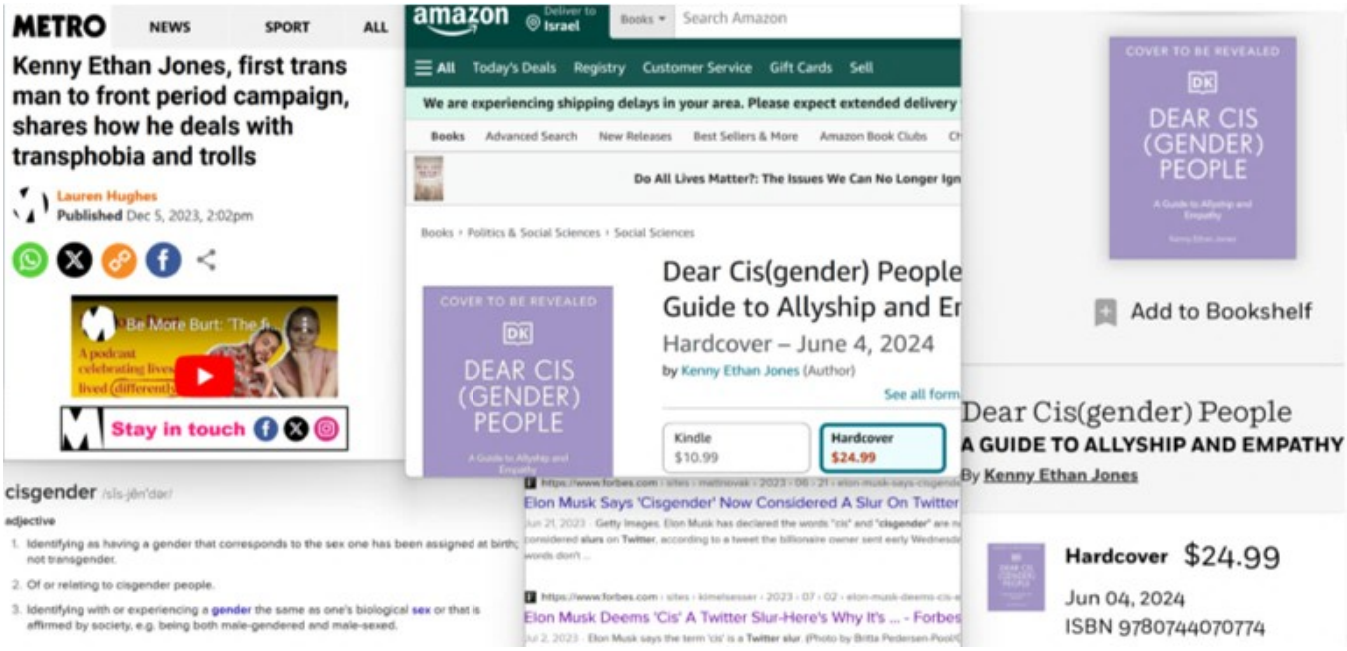
METRO
NEWS
SPORT
Kenny Ethan Jones, first trans man to front period campaign, shares how he deals with transphobia and trolls
Lauren Hughes
Published Dec 5, 2023, 2:02pm
Stay in touch
cisgender /sĭs-jĕn'dər/
adjective
1. Identifying as having a gender that corresponds to the sex one has been assigned at birth; not transgender.
2. Of or relating to cisgender people.
3. Identifying with or experiencing a gender the same as one's biological sex or that is affirmed by society, e.g. being both male-gendered and male-sexed.
amazon
Deliver to Israel
Search Amazon
All
Today's Deals
Registry
Customer Service
Gift Cards
Sell
We are experiencing shipping delays in your area. Please expect extended delivery
Books
Advanced Search
New Releases
Best Sellers & More
Amazon Book Clubs
Do All Lives Matter?: The Issues We Can No Longer Ign
Books › Politics & Social Sciences › Social Sciences
COVER TO BE REVEALED
DK
DEAR CIS (GENDER) PEOPLE
Dear Cis(gender) People
Guide to Allyship and Er
Hardcover – June 4, 2024
by Kenny Ethan Jones (Author)
See all form
Kindle $10.99
Hardcover $24.99
Elon Musk Says 'Cisgender' Now Considered A Slur On Twitter
Elon Musk Deems 'Cis' A Twitter Slur-Here's Why It's ... - Forbes
COVER TO BE REVEALED
DK
DEAR CIS (GENDER) PEOPLE
Add to Bookshelf
Dear Cis(gender) People
A GUIDE TO ALLYSHIP AND EMPATHY
By Kenny Ethan Jones
Hardcover $24.99
Jun 04, 2024
ISBN 9780744070774

Miller Lite
Lite
mini
4.2%
ALCOHOL BY VOLUME
12

Miller Lite, 24 pk, 12 oz cans, 4.2% ABV
Brand: Miller Lite
4.8 412 ratings
Currently unavailable.
We don't know when or if this item will be back in stock.
Brand Miller Lite
Item Weight 0.75 Pounds
Liquid Volume 288 Fluid Ounces
Region of Origin WI
Diet Type Kosher
About this item
Miller Lite is the original light beer brewed for more taste
24 | 12 OZ CANS
Roll over image to zoom in

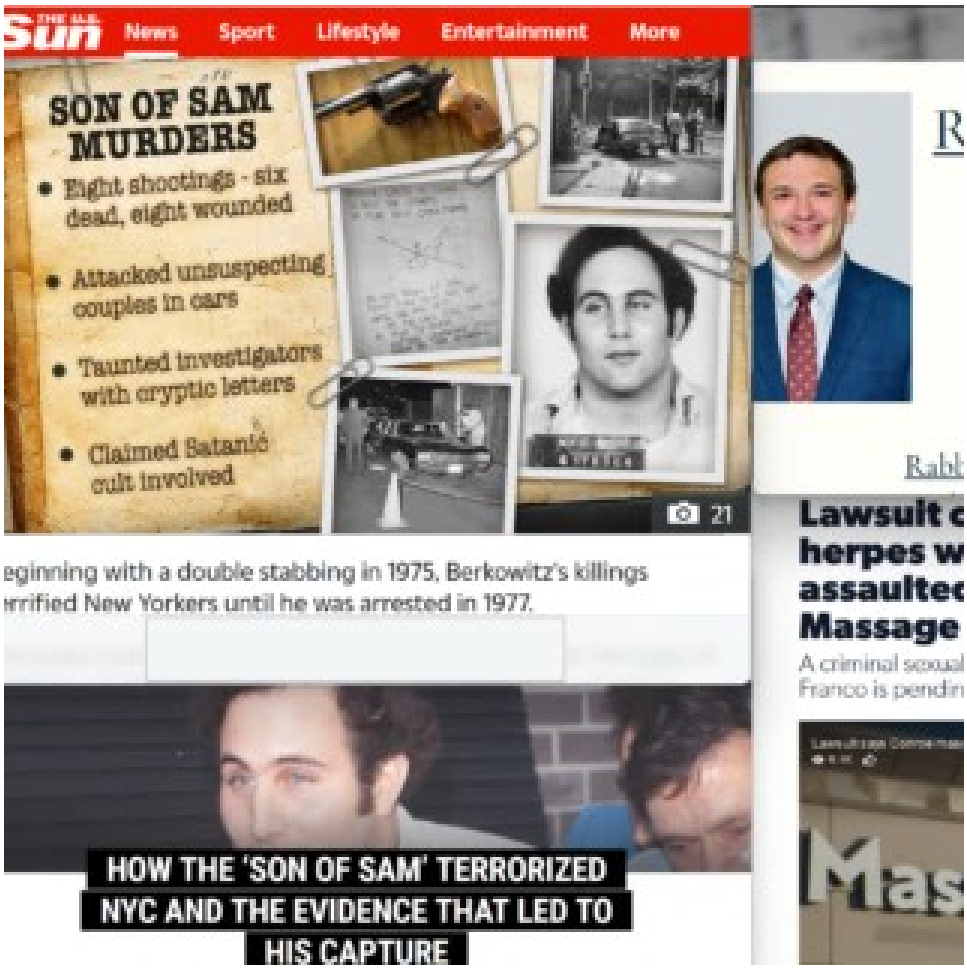
The Sun
News
Sport
Lifestyle
Entertainment
More
SON OF SAM MURDERS
Eight shootings - six dead, eight wounded
Attacked unsuspecting couples in cars
Taunted investigators with cryptic letters
Claimed Satanic cult involved
21
eginning with a double stabbing in 1975, Berkowitz's killings
rrified New Yorkers until he was arrested in 1977.
HOW THE 'SON OF SAM' TERRORIZED NYC AND THE EVIDENCE THAT LED TO HIS CAPTURE
Lawsuit
herpes w
assaulted
Massage
A criminal sexual
Franco is pendin

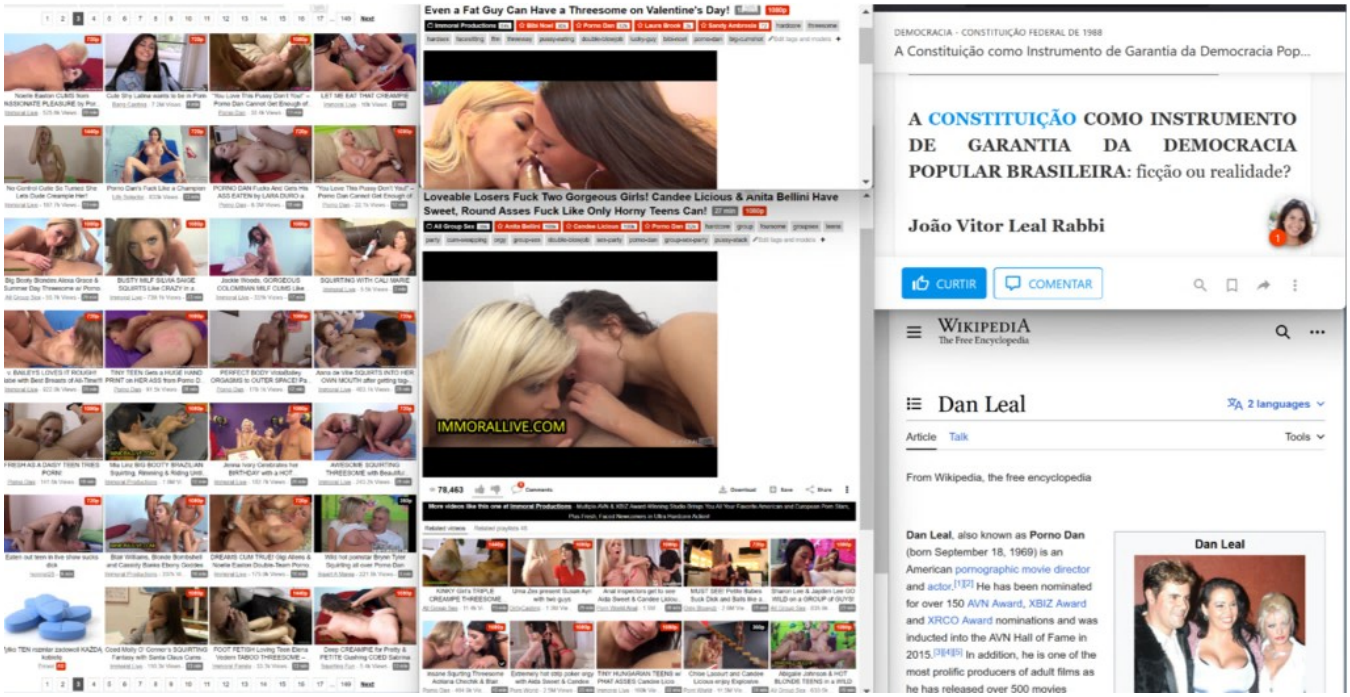
Even a Fat Guy Can Have a Threesome on Valentine's Day!
Loveable Losers Fuck Two Gorgeous Girls! Candee Licious & Anita Bellini Have Sweet, Round Asses Fuck Like Only Horny Teens Can!
IMMORALLIVE.COM
DEMOCRACIA - CONSTITUIÇÃO FEDERAL DE 1988
A Constituição como Instrumento de Garantia da Democracia Pop...
A CONSTITUIÇÃO COMO INSTRUMENTO DE GARANTIA DA DEMOCRACIA POPULAR BRASILEIRA: ficção ou realidade?
João Vitor Leal Rabbi
CURTIR
COMENTAR
WIKIPEDIA
The Free Encyclopedia
Dan Leal
2 languages
Article
Talk
Tools
From Wikipedia, the free encyclopedia
Dan Leal, also known as Porno Dan (born September 18, 1969) is an American pornographic movie director and actor.[1][2] He has been nominated for over 150 AVN Award, XBIZ Award and XRCO Award nominations and was inducted into the AVN Hall of Fame in 2015.[3][4][5] In addition, he is one of the most prolific producers of adult films as he has released over 500 movies
Dan Leal

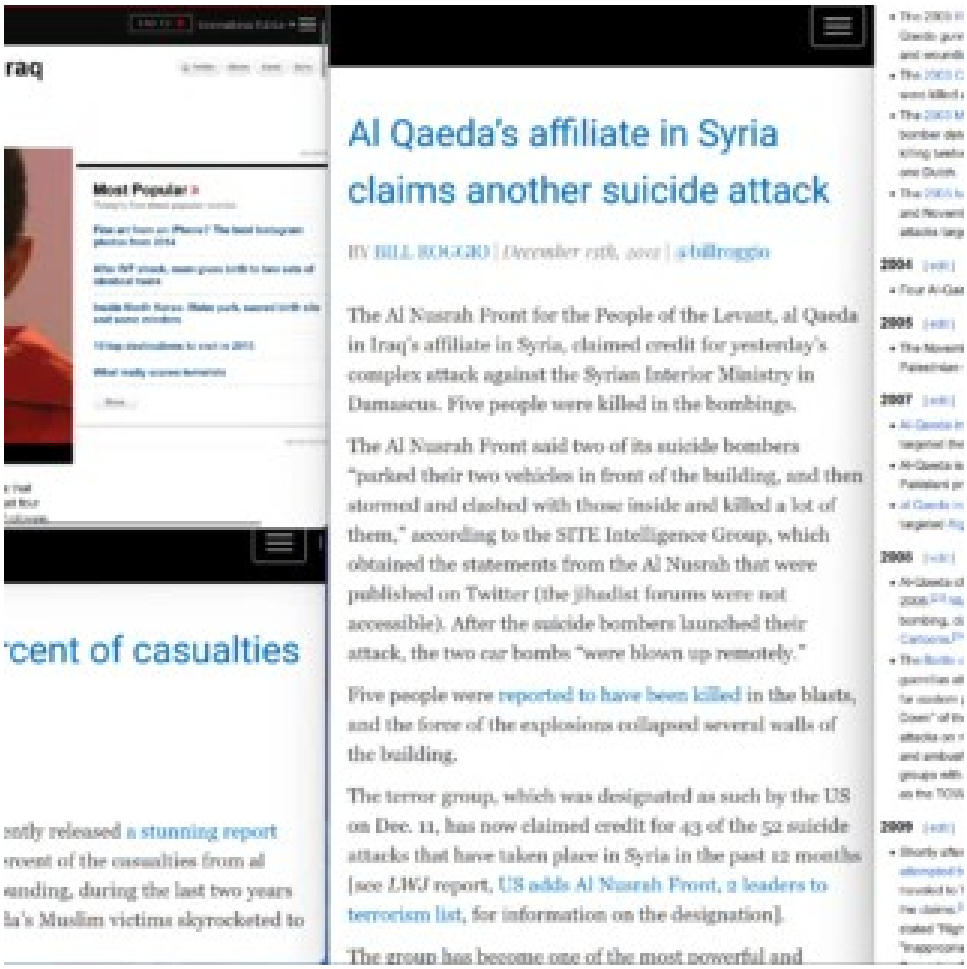
Al Qaeda's affiliate in Syria claims another suicide attack
BY BILL ROGGIO | December 11th, 2012 | @billroggio
The Al Nusrah Front for the People of the Levant, al Qaeda in Iraq's affiliate in Syria, claimed credit for yesterday's complex attack against the Syrian Interior Ministry in Damascus. Five people were killed in the bombings.
The Al Nusrah Front said two of its suicide bombers "parked their two vehicles in front of the building, and then stormed and clashed with those inside and killed a lot of them," according to the SITE Intelligence Group, which obtained the statements from the Al Nusrah that were published on Twitter (the jihadist forums were not accessible). After the suicide bombers launched their attack, the two car bombs "were blown up remotely."
Five people were reported to have been killed in the blasts, and the force of the explosions collapsed several walls of the building.
The terror group, which was designated as such by the US on Dec. 11, has now claimed credit for 43 of the 52 suicide attacks that have taken place in Syria in the past 12 months [see LWJ report, US adds Al Nusrah Front, 2 leaders to terrorism list, for information on the designation].
The group has become one of the most powerful and
Most Popular
'cent of casualties
ently released a stunning report
ercent of the casualties from al
anding, during the last two years
la's Muslim victims skyrocketed to

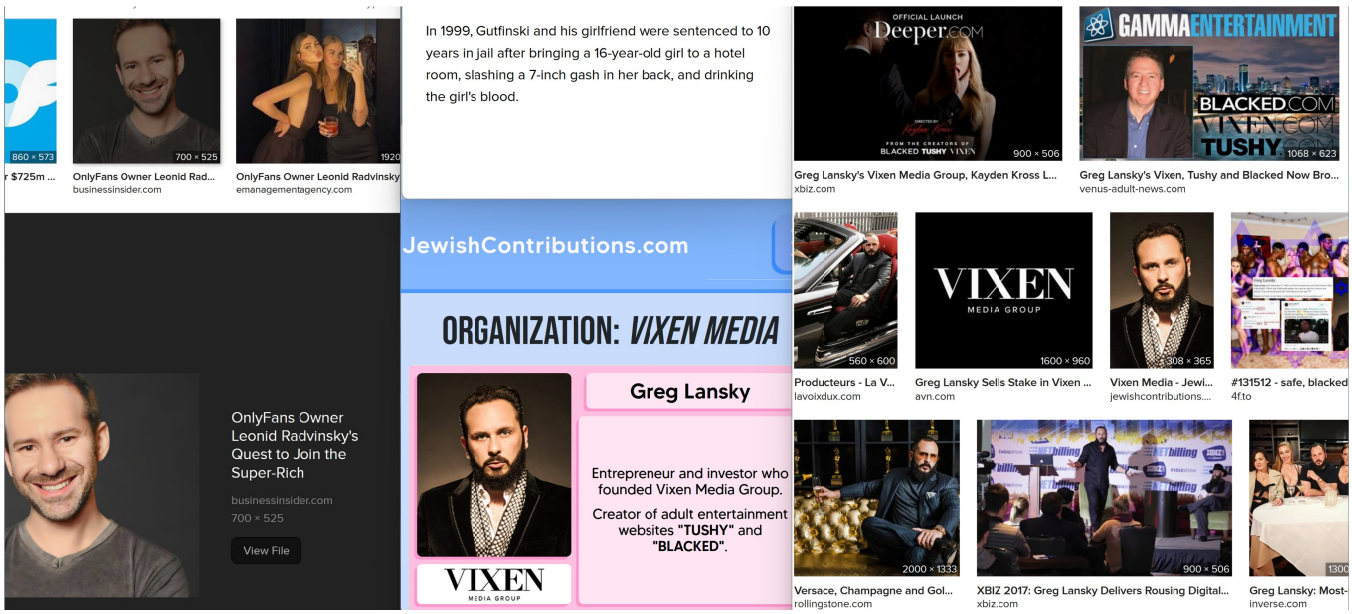
In 1999, Gutfinski and his girlfriend were sentenced to 10 years in jail after bringing a 16-year-old girl to a hotel room, slashing a 7-inch gash in her back, and drinking the girl's blood.
OnlyFans Owner Leonid Rad...
businessinsider.com
OnlyFans Owner Leonid Radvinsky
emanagementagency.com
OnlyFans Owner Leonid Radvinsky's Quest to Join the Super-Rich
businessinsider.com
700 × 525
View File
JewishContributions.com
ORGANIZATION: VIXEN MEDIA
Greg Lansky
Entrepreneur and investor who founded Vixen Media Group.
Creator of adult entertainment websites "TUSHY" and "BLACKED".
VIXEN
MEDIA GROUP
Greg Lansky's Vixen Media Group, Kayden Kross L...
xbiz.com
Greg Lansky's Vixen, Tushy and Blacked Now Bro...
venus-adult-news.com
Producteurs - La V...
lavoixdux.com
Greg Lansky Sells Stake in Vixen ...
avn.com
Vixen Media - Jewi...
jewishcontributions....
#131512 - safe, blacked
4f.to
Versace, Champagne and Gol...
rollingstone.com
XBIZ 2017: Greg Lansky Delivers Rousing Digital...
xbiz.com
Greg Lansky: Most-
inverse.com

OPERATION
CYBER GUARDIAN II
Sheriff Grady Judd

HOMEPAGE
Subscribe
Sanders played a rabbi in the low-budget 1999 comedy "My X-Girlfriend's Wedding Reception." The film has a 5.3/10 rating on IMDB, but a 100% score on Rotten Tomatoes, based on 86 user ratings.
His cameo as Rabbi Manny Shevitz, who gives a speech during a wedding reception, doesn't disappoint.
Bernie Sanders in "My X-Girlfriend's Wedding Reception"
Screenshot/YouTube

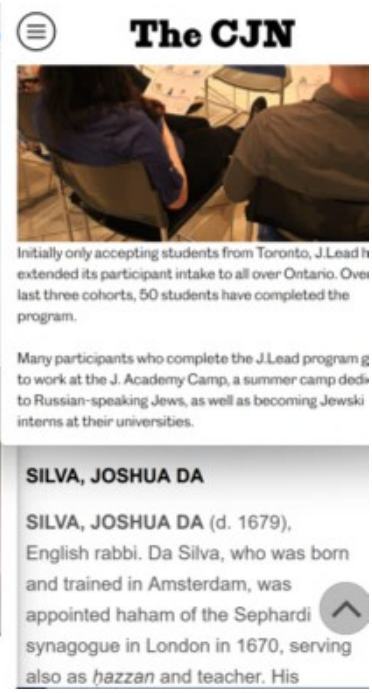
The CJN
Initially only accepting students from Toronto, J.Lead h
extended its participant intake to all over Ontario. Over
last three cohorts, 50 students have completed the program.
Many participants who complete the J.Lead program g
to work at the J. Academy Camp, a summer camp dedi
to Russian-speaking Jews, as well as becoming Jewski
interns at their universities.
SILVA, JOSHUA DA
SILVA, JOSHUA DA (d. 1679), English rabbi. Da Silva, who was born and trained in Amsterdam, was appointed haham of the Sephardi synagogue in London in 1670, serving also as hazzan and teacher. His

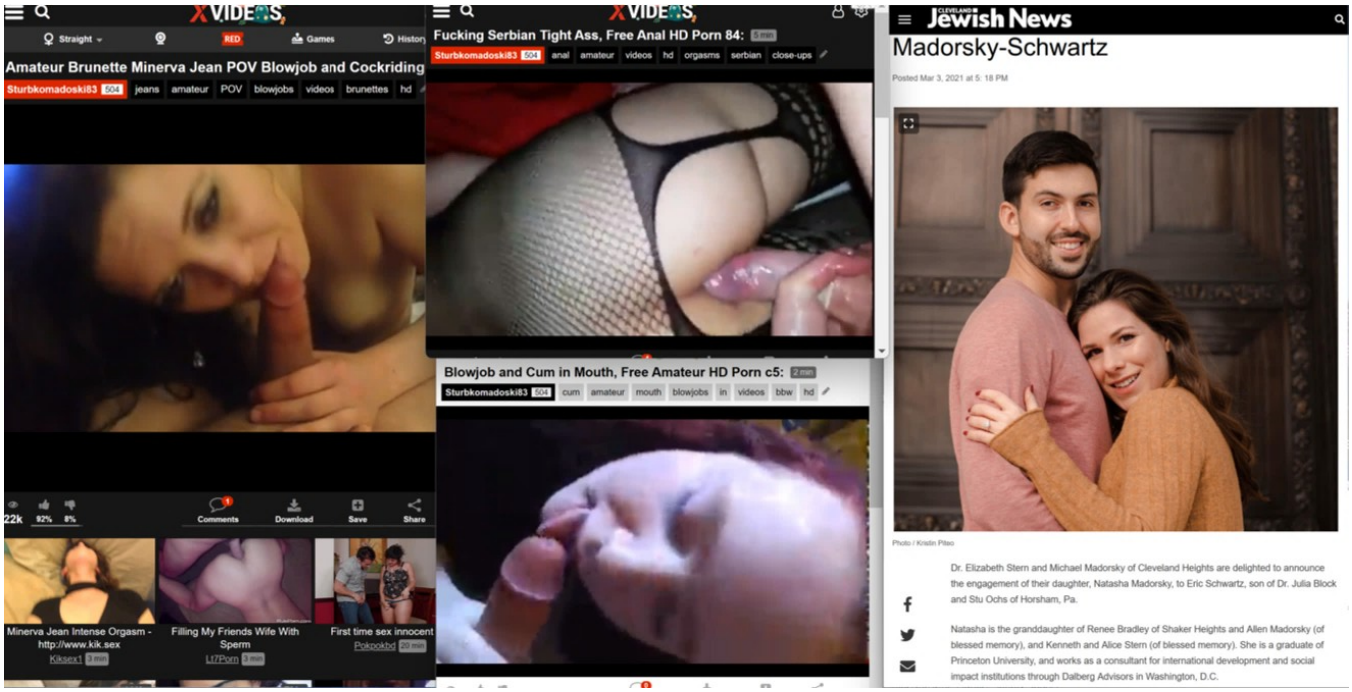
XVIDEOS
Straight
RED
Games
Amateur Brunette Minerva Jean POV Blowjob and Cockriding
Sturbkomadoski83 504
jeans amateur POV blowjobs videos brunettes hd
22k 92% 8%
Comments
Download
Save
Share
Minerva Jean Intense Orgasm - http://www.kik.sex
Kiksex1 3 min
Filling My Friends Wife With Sperm
Lt7Porn 3 min
First time sex innocent
Pokpokbd 20 min
Fucking Serbian Tight Ass, Free Anal HD Porn 84:
Sturbkomadoski83 504
anal amateur videos hd orgasms serbian close-ups
Blowjob and Cum in Mouth, Free Amateur HD Porn c5:
Sturbkomadoski83 504
cum amateur mouth blowjobs in videos bbw hd
Jewish News
Madorsky-Schwartz
Posted Mar 3, 2021 at 5:18 PM
Photo / Kristin Piteo
Dr. Elizabeth Stern and Michael Madorsky of Cleveland Heights are delighted to announce the engagement of their daughter, Natasha Madorsky, to Eric Schwartz, son of Dr. Julia Block and Stu Ochs of Horsham, Pa.
Natasha is the granddaughter of Renee Bradley of Shaker Heights and Allen Madorsky (of blessed memory), and Kenneth and Alice Stern (of blessed memory). She is a graduate of Princeton University, and works as a consultant for international development and social impact institutions through Dalberg Advisors in Washington, D.C.

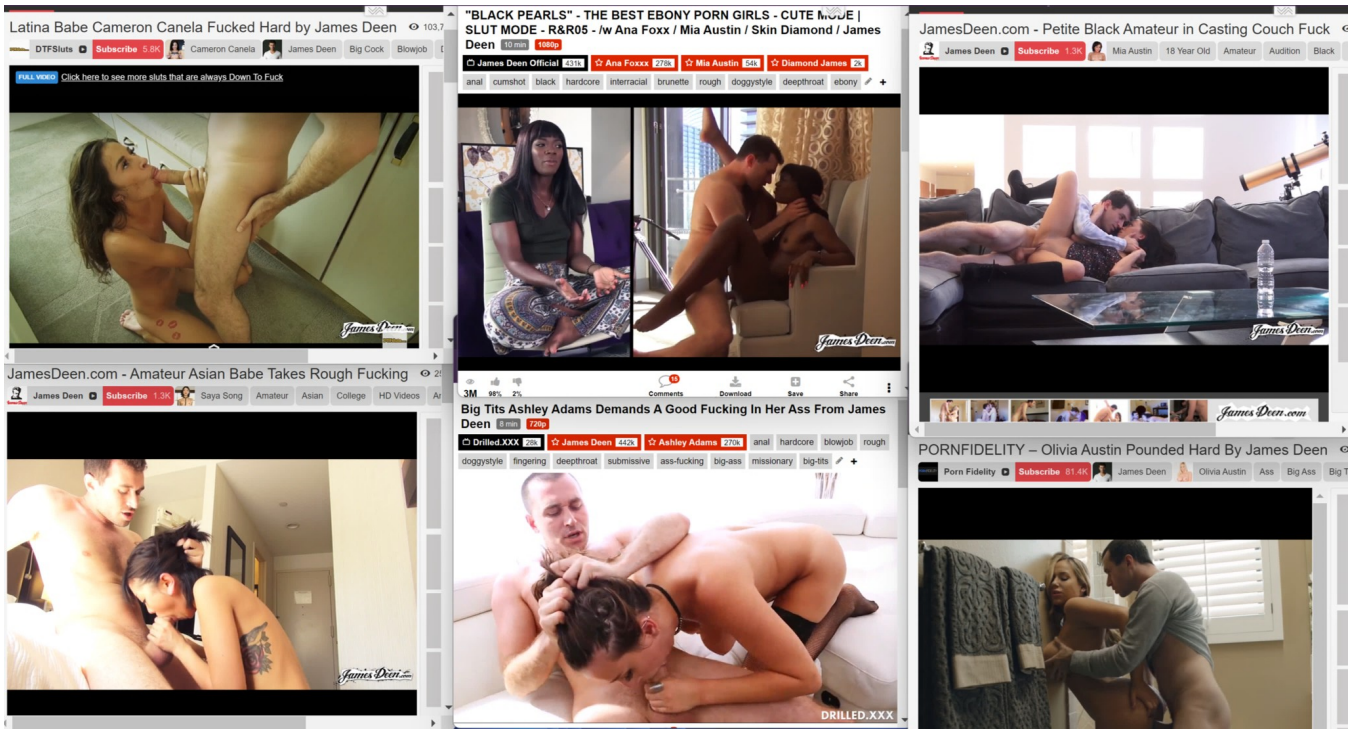
Latina Babe Cameron Canela Fucked Hard by James Deen
DTFSluts
Subscribe 5.8K
Cameron Canela
James Deen
Big Cock
Blowjob
FULL VIDEO
Click here to see more sluts that are always Down To Fuck
"BLACK PEARLS" - THE BEST EBONY PORN GIRLS - CUTE MODE | SLUT MODE - R&R05 - /w Ana Foxx / Mia Austin / Skin Diamond / James Deen
10 min
1080p
James Deen Official 431k
Ana Foxxx 278k
Mia Austin 54k
Diamond James 2k
anal
cumshot
black
hardcore
interracial
brunette
rough
doggystyle
deepthroat
ebony
Comments
Download
Save
Share
JamesDeen.com - Petite Black Amateur in Casting Couch Fuck
James Deen
Subscribe 1.3K
Mia Austin
18 Year Old
Amateur
Audition
Black
JamesDeen.com - Amateur Asian Babe Takes Rough Fucking
Saya Song
Amateur
Asian
College
HD Videos
Big Tits Ashley Adams Demands A Good Fucking In Her Ass From James Deen
8 min
720p
Drilled.XXX 28k
James Deen 442k
Ashley Adams 270k
anal
hardcore
blowjob
rough
doggystyle
fingering
deepthroat
submissive
ass-fucking
big-ass
missionary
big-tits
DRILLED.XXX
PORNFIDELITY – Olivia Austin Pounded Hard By James Deen
Porn Fidelity
Subscribe 81.4K
Olivia Austin
Ass
Big Ass

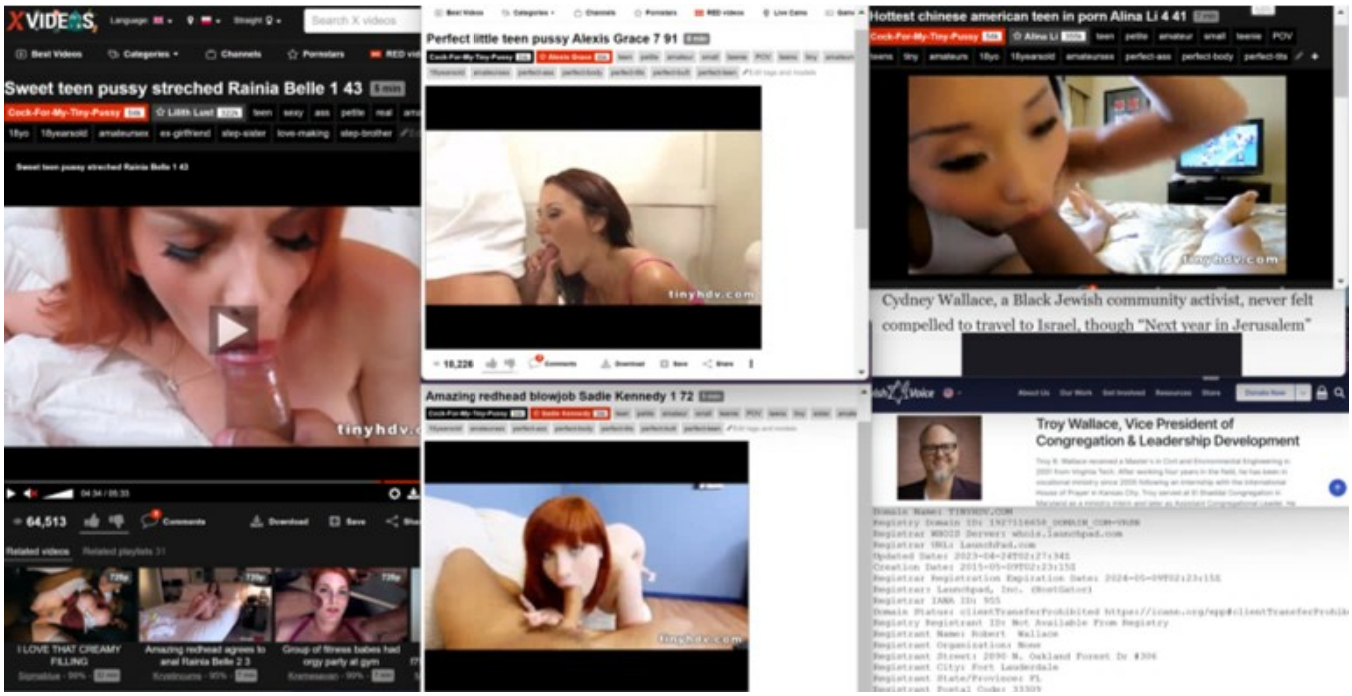
XVIDEOS
Sweet teen pussy streched Rainia Belle 1 43
Cock-For-My-Tiny-Pussy
Lilith Lust
teen
sexy
ass
petite
real
18yo
18yearsold
amateurs
ex-girlfriend
step-sister
love-making
step-brother
tinyhdv.com
64,513
Comments
Download
Save
Related videos
I LOVE THAT CREAMY FILLING
Amazing redhead agrees to anal Rainia Belle 2 3
Group of threes babes hel orgy party at gym
Perfect little teen pussy Alexis Grace 7 91
Amazing redhead blowjob Sadie Kennedy 1 72
Hottest chinese american teen in porn Alina Li 4 41
Alina Li
POV
Cydney Wallace, a Black Jewish community activist, never felt compelled to travel to Israel, though "Next year in Jerusalem"
Voice
Troy Wallace, Vice President of Congregation & Leadership Development

FOR LEASE

Atrium Office Park - 851-865 Southwest 78th Avenue, Fort Lauderdale, FL 3

General | Contacts | Listings 1 | Documents | Tax | Neighborhood

Office Spaces For Lease In 851-865 Southwest 78th Avenue, Fort Lauderdale

Atrium Office Park

Listing type	For Lease
Last updated	11/20/2023
Lot size	5.74 Acre

Brokers

Andrew Ackerman
Timothy J. Talbot
Gary Gagne

View Listing

Spaces

Suite name	Space type	Lease rate	Available space	Brokers
861 SW 78th Avenue #1010	Medical Office	Listing price not available	4,316	Andrew Ackerman
861 SW 78th Avenue #2008	General Office	Listing price not available	15,000	Andrew Ackerman
865 SW 78th Avenue #100A	General Office	Listing price not available	7,182	Andrew Ackerman

CommercialEdge All-in-one CRE platform

Address

Primary address	851-865 Southwest 78th Avenue, Fort Lauderdale	Municipality	Plantation
Zip code	33324	Neighborhood	Jacaranda Golf Club
County	Broward	Parcel ID	504109270070

Stay ahead

```
Domain Name: asiansextrip.com
Registry Domain ID: 115550080_DOMAIN_COM-VRSN
Registrar WHOIS Server: whois.domainclub.com
Registrar URL: http://domainclub.com
Update date: 2023-05-15T11:08:23Z
Creation date: 2004-03-29T23:01:18Z
Registrar Registration Expiration Date: 2024-03-29T23:
Registrar: Domainclub.com, LLC
Registrar IANA ID: 880
Registrar Abuse Contact Email: abuse@domainclub.com
Registrar Abuse Phone: +1.8882409132
Domain Status: clientUpdateProhibited
Domain Status: clientDeleteProhibited
Domain Status: clientTransferProhibited
Registry Registrant ID:
Registrant Name: Infinite Connections Inc
Registrant Organization: Infinite Connections Inc
Registrant Street: 865 Sw 78th ave Suite A100
Registrant City: Plantation
Registrant State/Province: Florida
Registrant Postal Code: 33324
Registrant Country: US
Registrant Phone: +1.9549449054
Registrant Fax:
Registrant Email: webmaster@infiniteconnectionsinc.com
Registry Admin ID:
```

INFINITE CONNECTIONS, INC.

Company Number	P09000090923
Status	Please log in to see this data
Incorporation Date	Please log in to see this data
Company Type	Domestic for Profit
Jurisdiction	Florida (US)
Agent Name	RAFAEL WYNN
Agent Address	1575 North Park Dr, Weston, FL, 33326
Directors / Officers	2 officers available, please log in to see this data

Sign Up | Sign In

All Videos | Categories | Bonus | HD | Live Chat | Community

Check Out Today's Exclusive Asian Sex Trip Videos:

Warm Asian Twat Pumped Hard | Tight Asian Meets Huge Cock | Balls Deep In Asian Pussy | Must Be To Go Even Deeper?
Asian Dick Gagger! | Are You Interested Yet? | Big Cock For Asian Slut | Shut Up And Start Sucking!
Pick Your Hole | My Hot Asian Wife | Asian Chick Is Addicted To Black Cock | Sweet Asian Ass
Let Me Get It Nice And Hard | Treat From Work But Ready For Sex | Man Log Craving Black Dick | Sucking Cock Doesn't Get Any Better!
I Can't Wait For My Boyfriend Any More | Just One Hole Left, Anyone Interested? | Relax Cral Needs A Ride | Asian Slut Loves Black Dick

CHIEF FINANCIAL OFFICER

Paul Malek

Paul Malek has been the Chief Financial Officer (CFO) for Massage Envy since February 2017. He is responsible for managing all aspects of MEF and execution. Paul's financial vision for MEF is to maintain its industry l innovation and profitability growth. In addition to managing MEF's financ oversees People Operations, ensuring MEF employees and staff thrive i reflective of company values. As an experienced CFO with a demonstrat working with multi-site businesses in various service industries includin education, health and wellness, Paul draws on extensive experience fro financial positions at Arthur Andersen, LLC, Pricewaterhouse Coopers, T

LOCAL NEWS

Bryce Newberry, Reporer

ished: October 19, 2023 at 10:32 FM
pdated: October 20, 2023 at 8:19 AM

Sexual Assault, Montgomery County, Crime

Sign up for our Newsletters

our email here!

Lawsuit claims woman contracted herpes when she was sexually assaulted by masseuse at Massage Envy

A criminal sexual assault case against 53-year-old Jose Barajas Franco is pending in Montgomery County.

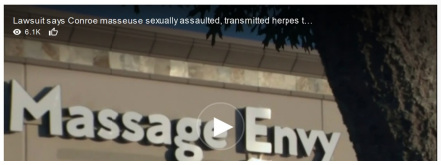

KOSHER VEGAN CERTIFIC

WELCOME!

Rabbi Andre Malek is registered by the Kosher Division of the New York State Department of Agric Kosher. Rabbi Malek received ordination in 1972, from Yeshiva Chofetz Chaim and Rabbi Mendel Yisroel Meir H'Kohen. Prior to starting RAM Kosher, he worked under Rabbi Bernard Levy at OK Kosher Supervision for many years.

From 9/11 to the present he serves as a Chaplain for the FDNY under Rabbi Pasternack and th

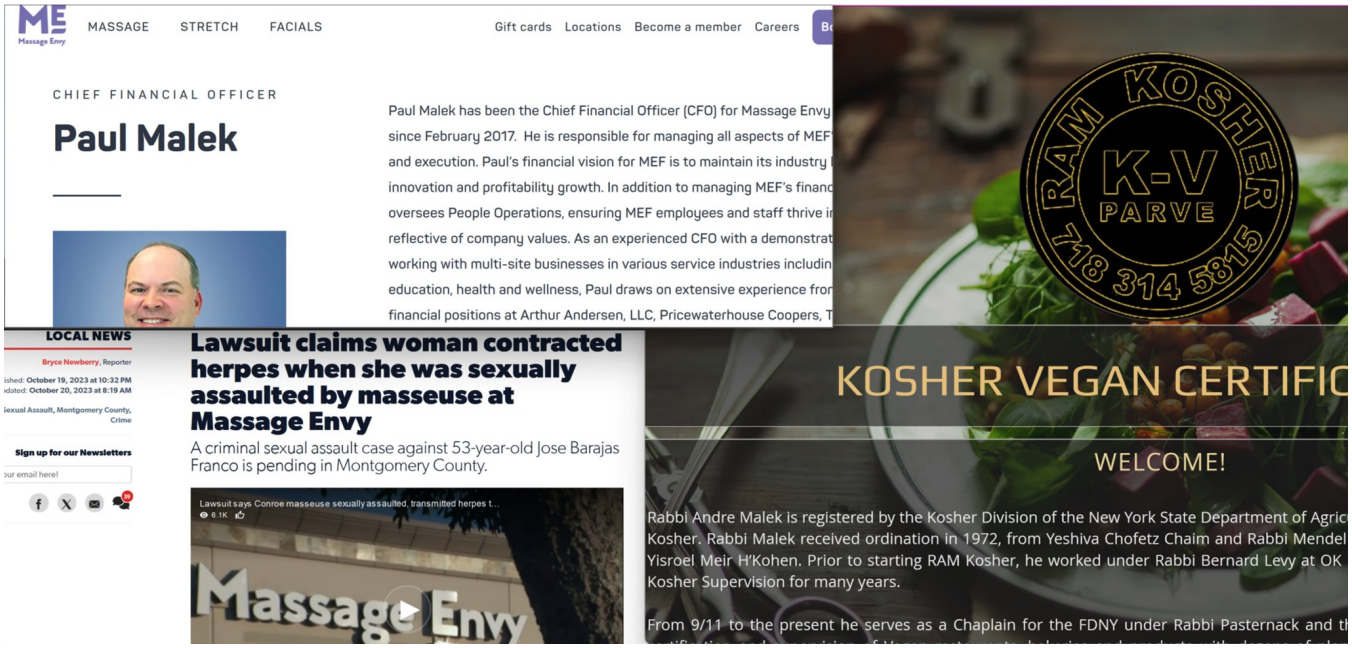
MASSAGE
STRETCH
FACIALS
Gift cards
Locations
Become a member
Careers
CHIEF FINANCIAL OFFICER
Paul Malek
Paul Malek has been the Chief Financial Officer (CFO) for Massage Envy
since February 2017. He is responsible for managing all aspects of MEF
and execution. Paul's financial vision for MEF is to maintain its industry
innovation and profitability growth. In addition to managing MEF's financ
oversees People Operations, ensuring MEF employees and staff thrive i
reflective of company values. As an experienced CFO with a demonstrat
working with multi-site businesses in various service industries includin
education, health and wellness, Paul draws on extensive experience fro
financial positions at Arthur Andersen, LLC, Pricewaterhouse Coopers,
RAM KOSHER
K-V
PARVE
718 314 5815
LOCAL NEWS
Bryce Newberry, Reporter
October 19, 2023 at 10:32 PM
October 20, 2023 at 8:19 AM
Sexual Assault, Montgomery County, Crime
Sign up for our Newsletters
Lawsuit claims woman contracted herpes when she was sexually assaulted by masseuse at Massage Envy
A criminal sexual assault case against 53-year-old Jose Barajas Franco is pending in Montgomery County.
Lawsuit says Conroe masseuse sexually assaulted, transmitted herpes t...
Massage Envy
KOSHER VEGAN CERTIFIC
WELCOME!
Rabbi Andre Malek is registered by the Kosher Division of the New York State Department of Agric
Kosher. Rabbi Malek received ordination in 1972, from Yeshiva Chofetz Chaim and Rabbi Mendel
Yisroel Meir H'Kohen. Prior to starting RAM Kosher, he worked under Rabbi Bernard Levy at OK
Kosher Supervision for many years.
From 9/11 to the present he serves as a Chaplain for the FDNY under Rabbi Pasternack and th

TO
WEST
NORTH
64
170
WEST
40
KISS MY ASS!
MISSOURI
EK7 J3V

ThoughtCo.

as Sephardic, Crypto-Jewish, or Spanyol.

History of Ladino

In the 1492 diaspora, when the Jews were expelled from Spain, they took with them Spanish of the late 15th century and expanded the lexicon with language influences from the Mediterranean, primarily where they settled.

Foreign words that mixed with Old Spanish derive mainly from Hebrew, Arabic, Turkish, Greek, French, and to a lesser extent from Portuguese and Italian.

The Ladino community population took a large hit when the Nazis destroyed most of the communities in Europe where Ladino had been the first language among Jews.

Very few of the people who speak Ladino are monolingual. Ladino language advocates fear that it could die out as speakers more often use the languages of the cultures around them.

It is estimated that about 200,000 people can understand or speak Ladino. Israel has one of the largest Ladino-speaking communities, with many words borrowed from Yiddish. Traditionally, Ladino was written in the Hebrew alphabet, writing and reading right to left. In the 20th

as

AFGHANISTAN

When did Osama bin Laden work for the CIA in Afghanistan?

The notorious mastermind behind the 9/11 attacks received funding from the CIA at the twilight of the Cold War, when the Soviet Union invaded Afghanistan.

Oliver Povey

Update: Sep 11th, 2021 07:59 CET

1

Russel Boyce/Reuters

SHALOM HARTMAN INSTITUTE
מכון שלום הרטמן

DONATE

JOIN OUR EMAIL LIST

SUBSCRIBE

JOSHUA LADON

Director of Education

Rabbi Dr. Joshua Ladon is the Director of Education for the Shalom Hartman Institute of North America, where he guides the content and curriculum of national and regional programs to help to ensure our cutting-edge offerings speak to the realities of the Jewish community and the challenges of the Jewish people. An award-winning educator, Joshua previously oversaw programming for Hartman in the San Francisco Bay Area. Prior to Hartman he served as the Dean of Student and Jewish Life at the Jewish Community High School of the Bay.

ThoughtCo.

as Sephardic, Crypto-Jewish, or Spanyol.

History of Ladino

In the 1492 diaspora, when the Jews were expelled from Spain, they took with them Spanish of the late 15th century and expanded the lexicon with language influences from the Mediterranean, primarily where they settled.

Foreign words that mixed with Old Spanish derive mainly from Hebrew, Arabic, Turkish, Greek, French, and to a lesser extent from Portuguese and Italian.

The Ladino community population took a large hit when the Nazis destroyed most of the communities in Europe where Ladino had been the first language among Jews.

Very few of the people who speak Ladino are monolingual. Ladino language advocates fear that it could die out as speakers more often use the languages of the cultures around them.

It is estimated that about 200,000 people can understand or speak Ladino. Israel has one of the largest Ladino-speaking communities, with many words borrowed from Yiddish. Traditionally, Ladino was written in the Hebrew alphabet, writing and reading right to left. In the 20th

as

AFGHANISTAN

When did Osama bin Laden work for the CIA in Afghanistan?

The notorious mastermind behind the 9/11 attacks received funding from the CIA at the twilight of the Cold War, when the Soviet Union invaded Afghanistan.

Oliver Povey
Update: Sep 11th, 2021 07:59 EDT

1

Russel Boyce/ Reuters

SHALOM HARTMAN מכון
INSTITUTE שלום הרטמן

DONATE

JOIN OUR EMAIL LIST

SUBSCRIBE

JOSHUA LADON

Director of Education

Rabbi Dr. Joshua Ladon is the Director of Education for the Shalom Hartman Institute of North America, where he guides the content and curriculum of national and regional programs to help to ensure our cutting-edge offerings speak to the realities of the Jewish community and the challenges of the Jewish people. An award-winning educator, Joshua previously oversaw programming for Hartman in the San Francisco Bay Area. Prior to Hartman he served as the Dean of Student and Jewish Life at the Jewish Community High School of the Bay.

ThoughtCo.

as Sephardic, Crypto-Jewish, or Spanyol.

History of Ladino

In the 1492 diaspora, when the Jews were expelled from Spain, they took with them Spanish of the late 15th century and expanded the lexicon with language influences from the Mediterranean, primarily where they settled.

Foreign words that mixed with Old Spanish derive mainly from Hebrew, Arabic, Turkish, Greek, French, and to a lesser extent from Portuguese and Italian.

The Ladino community population took a large hit when the Nazis destroyed most of the communities in Europe where Ladino had been the first language among Jews.

Very few of the people who speak Ladino are monolingual. Ladino language advocates fear that it could die out as speakers more often use the languages of the cultures around them.

It is estimated that about 200,000 people can understand or speak Ladino. Israel has one of the largest Ladino-speaking communities, with many words borrowed from Yiddish. Traditionally, Ladino was written in the Hebrew alphabet, writing and reading right to left. In the 20th

as

AFGHANISTAN

When did Osama bin Laden work for the CIA in Afghanistan?

The notorious mastermind behind the 9/11 attacks received funding from the CIA at the twilight of the Cold War, when the Soviet Union invaded Afghanistan.

Oliver Povey
Update: Sep 11th, 2021 07:59 EDT

1

Russel Boyce/ Reuters

SHALOM HARTMAN מכון
INSTITUTE שלום הרטמן

DONATE

JOIN OUR EMAIL LIST

SUBSCRIBE

JOSHUA LADON

Director of Education

Rabbi Dr. Joshua Ladon is the Director of Education for the Shalom Hartman Institute of North America, where he guides the content and curriculum of national and regional programs to help to ensure our cutting-edge offerings speak to the realities of the Jewish community and the challenges of the Jewish people. An award-winning educator, Joshua previously oversaw programming for Hartman in the San Francisco Bay Area. Prior to Hartman he served as the Dean of Student and Jewish Life at the Jewish Community High School of the Bay.

33°F Clear

Search

12:42 AM
12/20/2023

ThoughtCo.

as Sephardic, Crypto-Jewish, or Spanyol.

History of Ladino

In the 1492 diaspora, when the Jews were expelled from Spain, they took with them Spanish of the late 15th century and expanded the lexicon with language influences from the Mediterranean, primarily where they settled.

Foreign words that mixed with Old Spanish derive mainly from Hebrew, Arabic, Turkish, Greek, French, and to a lesser extent from Portuguese and Italian.

The Ladino community population took a large hit when the Nazis destroyed most of the communities in Europe where Ladino had been the first language among Jews.

Very few of the people who speak Ladino are monolingual. Ladino language advocates fear that it could die out as speakers more often use the languages of the cultures around them.

It is estimated that about 200,000 people can understand or speak Ladino. Israel has one of the largest Ladino-speaking communities, with many words borrowed from Yiddish. Traditionally, Ladino was written in the Hebrew alphabet, writing and reading right to left. In the 20th

as

AFGHANISTAN

When did Osama bin Laden work for the CIA in Afghanistan?

The notorious mastermind behind the 9/11 attacks received funding from the CIA at the twilight of the Cold War, when the Soviet Union invaded Afghanistan.

Oliver Povey

Update: Sep 11th, 2021 07:59 EDT

Russel Boyce/ Reuters

SHALOM HARTMAN INSTITUTE מכון הרטמן שלום

DONATE

JOIN OUR EMAIL LIST

SUBSCRIBE

JOSHUA LADON

Director of Education

Rabbi Dr. Joshua Ladon is the Director of Education for the Shalom Hartman Institute of North America, where he guides the content and curriculum of national and regional programs to help to ensure our cutting-edge offerings speak to the realities of the Jewish community and the challenges of the Jewish people. An award-winning educator, Joshua previously oversaw programming for Hartman in the San Francisco Bay Area. Prior to Hartman he served as the Dean of Student and Jewish Life at the Jewish Community High School of the Bay.

33°F Clear

Search

12:42 AM 12/20/2023

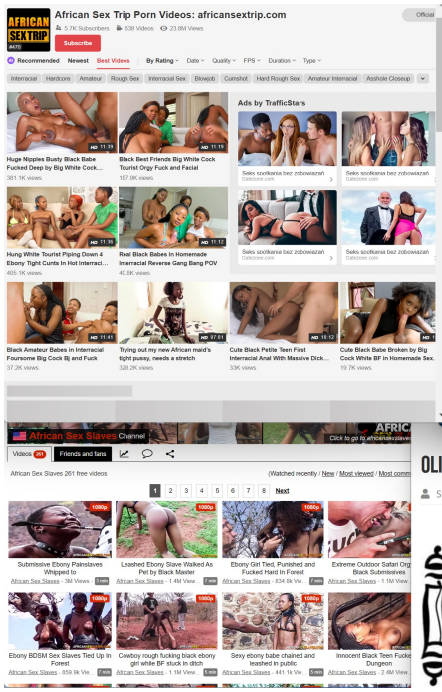


```
Domain Name: africansexslaves.com
Registry Domain ID: 1974607948_DOMAIN_COM-VRSN
Registrar WHOIS Server: whois.namesilo.com
Registrar URL: https://www.namesilo.com/
Updated Date: 2023-12-17T07:00:00Z
Creation Date: 2015-11-02T07:00:00Z
Registrar Registration Expiration Date: 2025-11-02
Registrar: NameSilo, LLC
Registrar IANA ID: 1479
Registrar Abuse Contact Email: abuse@namesilo.com
Registrar Abuse Contact Phone: +1.4805240066
Domain Status: clientTransferProhibited https://ww
Registry Registrant ID:
Registrant Name: REDACTED FOR PRIVACY
Registrant Organization: See PrivacyGuardian.org
Registrant Street: 1928 E. Highland Ave. Ste F104
Registrant City: Phoenix
Registrant State/Province: AZ
Registrant Postal Code: 85016
Registrant Country: US
Registrant Phone: +1.3478717726
Registrant Phone Ext:
Registrant Fax:
Registrant Fax Ext:
Registrant Email: pw-5a4b148e972a3604a5a476c73465
Registry Admin ID:
Admin Name: Domain Administrator
Admin Organization: See PrivacyGuardian.org
Admin Street: 1928 E. Highland Ave. Ste F104 PMB
```

```
Domain Name: africansextrip.com
Registry Domain ID: 1594710854_DOMAIN_COM-VR
Registrar WHOIS Server: whois.namesilo.com
Registrar URL: https://www.namesilo.com/
Updated Date: 2023-12-22T07:00:00Z
Creation Date: 2010-04-28T07:00:00Z
Registrar Registration Expiration Date: 2027
Registrar: NameSilo, LLC
Registrar IANA ID: 1479
Registrar Abuse Contact Email: abuse@namesil
Registrar Abuse Contact Phone: +1.4805240066
Domain Status: clientTransferProhibited http
Registry Registrant ID:
Registrant Name: REDACTED FOR PRIVACY
Registrant Organization: See PrivacyGuardian
Registrant Street: 1928 E. Highland Ave. Ste
Registrant City: Phoenix
Registrant State/Province: AZ
Registrant Postal Code: 85016
Registrant Country: US
Registrant Phone: +1.3478717726
Registrant Phone Ext:
Registrant Fax:
Registrant Fax Ext:
Registrant Email: pw-1a0ee55e015031e16618709
Registry Admin ID:
Admin Name: Domain Administrator
Admin Organization: See PrivacyGuardian.org
Admin Street: 1928 E. Highland Ave. Ste F104
Admin City: Phoenix
Admin State/Province: AZ
Admin Postal Code: 85016
Admin Country: US
Admin Phone: +1.3478717726
Admin Phone Ext:
Admin Fax:
Admin Fax Ext:
```

```
Domain Name: vipbugo.com
Registry Domain ID: 2400499988_DOMAIN_COM-VR
Registrar WHOIS Server: whois.namesilo.com
Registrar URL: https://www.namesilo.com/
Updated Date: 2023-12-17T07:00:00Z
Creation Date: 2019-06-09T07:00:00Z
Registrar Registration Expiration Date: 2024
Registrar: NameSilo, LLC
Registrar IANA ID: 1479
Registrar Abuse Contact Email: abuse@namesil
Registrar Abuse Contact Phone: +1.4805240066
Domain Status: clientTransferProhibited http
Registry Registrant ID:
Registrant Name: REDACTED FOR PRIVACY
Registrant Organization: See PrivacyGuardian
Registrant Street: 1928 E. Highland Ave. Ste
Registrant City: Phoenix
Registrant State/Province: AZ
Registrant Postal Code: 85016
Registrant Country: US
Registrant Phone: +1.3478717726
Registrant Phone Ext:
Registrant Fax:
Registrant Fax Ext:
Registrant Email: pw-aab0f73776b2d221cb0381b
Registry Admin ID:
Admin Name: Domain Administrator
Admin Organization: See PrivacyGuardian.org
Admin Street: 1928 E. Highland Ave. Ste F104
Admin City: Phoenix
Admin State/Province: AZ
Admin Postal Code: 85016
Admin Country: US
Admin Phone: +1.3478717726
Admin Phone Ext:
Admin Fax:
Admin Fax Ex::
Admin Email: pw-aab0f73776b2d221cb0381b1b73b
Registry Tech ID:
Tech Name: Domain Administrator
```

OLIVE SPOHN AND BENJAMIN PROTAS B'NAI MITZVAH

Staff · October 20, 2022 · Lifecycle · Comments Off

On Saturday, October 22nd, 2022 (27 Tishrei 5783), Olive Spohn, Daughter of Leah Friedman & Ryan Spohn and Benjamin Protas, son of Stacey Forsyth & Brandon Protas, will be called to the Torah as B'nai Mitzvah at Congregation Har HaShem. Olive and Benjamin will read from Parashat Bereshit.

The total score is based on reviews found on the following sites

Scamadviser: 1/5 stars, 2 reviews

vipbugo.com

Rafal Szczepaniak

order from them and they scam me for 60 $ never received the product

1928 E. Highland Ave Suite F104 / P...
Phoenix, AZ 85016

Open until 6:00 PM

(602) 625-3286

http://thehometheaterdoctor.com

Custom Installation and Service Roger Spohn is The Home Theater Doctor. I can help you get

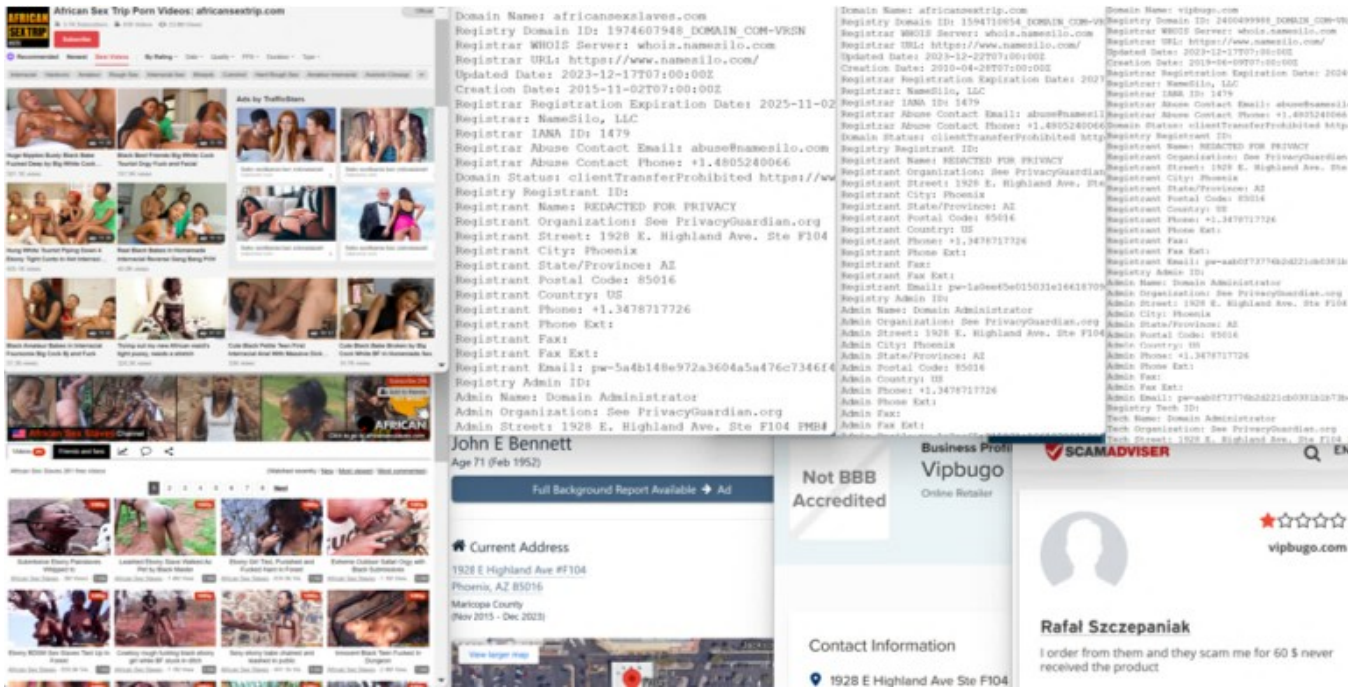
African Sex Trip Porn Videos: africansextrip.com
Domain Name: africansexslaves.com
Registry Domain ID: 1974607948_DOMAIN_COM-VRSN
Registrar WHOIS Server: whois.namesilo.com
Registrar URL: https://www.namesilo.com/
Updated Date: 2023-12-17T07:00:00Z
Creation Date: 2015-11-02T07:00:00Z
Registrar Registration Expiration Date: 2025-11-02
Registrar: NameSilo, LLC
Registrar IANA ID: 1479
Registrar Abuse Contact Email: abuse@namesilo.com
Registrar Abuse Contact Phone: +1.48052400 66
Domain Status: clientTransferProhibited https://ww
Registry Registrant ID:
Registrant Name: REDACTED FOR PRIVACY
Registrant Organization: See PrivacyGuardian.org
Registrant Street: 1928 E. Highland Ave. Ste F104
Registrant City: Phoenix
Registrant State/Province: AZ
Registrant Postal Code: 85016
Registrant Country: US
Registrant Phone: +1.3478717726
Registrant Phone Ext:
Registrant Fax:
Registrant Fax Ext:
Registrant Email: pw-5a4b148e972a3604a5a476c7346f4
Registry Admin ID:
Admin Name: Domain Administrator
Admin Organization: See PrivacyGuardian.org
Admin Street: 1928 E. Highland Ave. Ste F104 PMB#
John E Bennett
Age 71 (Feb 1952)
Full Background Report Available → Ad
Current Address
1928 E Highland Ave #F104
Phoenix, AZ 85016
Maricopa County
(Nov 2015 - Dec 2023)
Not BBB Accredited
Vipbugo
Online Retailer
SCAMADVISER
vipbugo.com
Rafał Szczepaniak
I order from them and they scam me for 60 $ never received the product
Contact Information
1928 E Highland Ave Ste F104

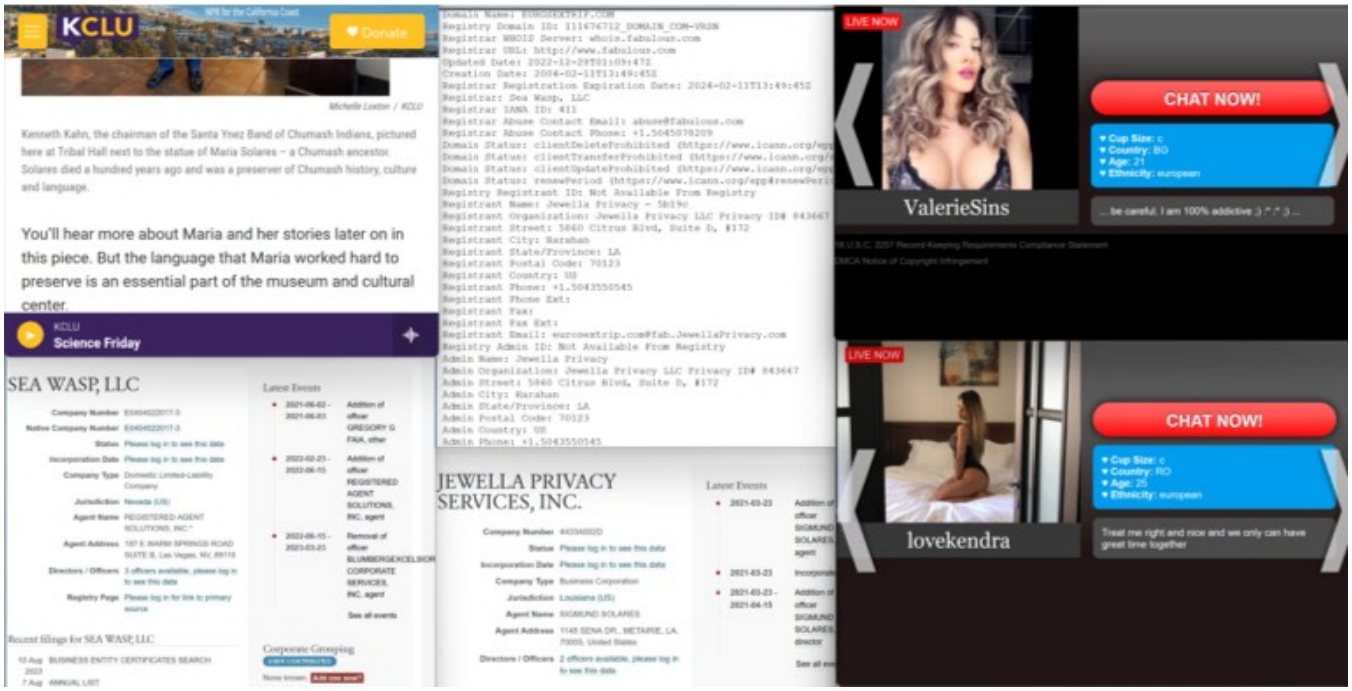
KCLU
Donate
Michelle Loeton / KCLU
Kenneth Kahn, the chairman of the Santa Ynez Band of Chumash Indians, pictured here at Tribal Hall next to the statue of Maria Solares – a Chumash ancestor. Solares died a hundred years ago and was a preserver of Chumash history, culture and language.
You'll hear more about Maria and her stories later on in this piece. But the language that Maria worked hard to preserve is an essential part of the museum and cultural center.
KCLU
Science Friday
SEA WASP, LLC
JEWELLA PRIVACY SERVICES, INC.
LIVE NOW
CHAT NOW!
ValerieSins
lovekendra

KCLU

NPR for the California Coast

Donate

Michelle Loxton / KCLU

Kenneth Kahn, the chairman of the Santa Ynez Band of Chumash Indians, pictured here at Tribal Hall next to the statue of Maria Solares – a Chumash ancestor. Solares died a hundred years ago and was a preserver of Chumash history, culture and language.

You'll hear more about Maria and her stories later on in this piece. But the language that Maria worked hard to preserve is an essential part of the museum and cultural center.

KCLU
Science Friday

SEA WASP, LLC

Company Number	E0404022017-3
Native Company Number	E0404022017-3
Status	Please log in to see this data
Incorporation Date	Please log in to see this data
Company Type	Domestic Limited-Liability Company
Jurisdiction	Nevada (US)
Agent Name	REGISTERED AGENT SOLUTIONS, INC.*
Agent Address	187 E WARM SPRINGS ROAD SUITE B, Las Vegas, NV, 89119
Directors / Officers	3 officers available, please log in to see this data
Registry Page	Please log in for link to primary source

Recent filings for SEA WASP, LLC

10 Aug 2023	BUSINESS ENTITY CERTIFICATES SEARCH
7 Aug	ANNUAL LIST

Latest Events

2021-06-02 - 2021-06-03	Addition of officer	GREGORY G FAIA, other
2022-02-23 - 2022-06-15	Addition of officer	REGISTERED AGENT SOLUTIONS, INC, agent
2022-06-15 - 2023-03-23	Removal of officer	BLUMBERGEXCELSIOR CORPORATE SERVICES, INC, agent

See all events

Corporate Grouping

USER CONTRIBUTED

None known. Add one now?

```
Domain Name: EUROSEXTRIP.COM
Registry Domain ID: 111676712_DOMAIN_COM-VRSN
Registrar WHOIS Server: whois.fabulous.com
Registrar URL: http://www.fabulous.com
Updated Date: 2022-12-28T01:09:47Z
Creation Date: 2004-02-11T13:49:45Z
Registrar Registration Expiration Date: 2024-02-11T13:49:45Z
Registrar: Sea Wasp, LLC
Registrar IANA ID: 411
Registrar Abuse Contact Email: abuse@fabulous.com
Registrar Abuse Contact Phone: +1.5045078209
Domain Status: clientDeleteProhibited (https://www.icann.org/epp
Domain Status: clientTransferProhibited (https://www.icann.org/e
Domain Status: clientUpdateProhibited (https://www.icann.org/epp
Domain Status: renewPeriod (https://www.icann.org/epp#renewPeri
Registry Registrant ID: Not Available From Registry
Registrant Name: Jewella Privacy - 5b19c
Registrant Organization: Jewella Privacy LLC Privacy ID# 843667
Registrant Street: 5860 Citrus Blvd, Suite D, #172
Registrant City: Harahan
Registrant State/Province: LA
Registrant Postal Code: 70123
Registrant Country: US
Registrant Phone: +1.5043550545
Registrant Phone Ext:
Registrant Fax:
Registrant Fax Ext:
Registrant Email: eurosextrip.com@fab.JewellaPrivacy.com
Registry Admin ID: Not Available From Registry
Admin Name: Jewella Privacy
Admin Organization: Jewella Privacy LLC Privacy ID# 843667
Admin Street: 5860 Citrus Blvd, Suite D, #172
Admin City: Harahan
Admin State/Province: LA
Admin Postal Code: 70123
Admin Country: US
Admin Phone: +1.5043550545
```

JEWELLA PRIVACY SERVICES, INC.

Company Number	44334002D
Status	Please log in to see this data
Incorporation Date	Please log in to see this data
Company Type	Business Corporation
Jurisdiction	Louisiana (US)
Agent Name	SIGMUND SOLARES
Agent Address	1148 SENA DR., METAIRIE, LA, 70005, United States
Directors / Officers	2 officers available, please log in to see this data

Latest Events

2021-03-23	Addition of officer	SIGMUND SOLARES, agent
2021-03-23	Incorporate	
2021-03-23 - 2021-04-15	Addition of officer	SIGMUND SOLARES, director

See all eve

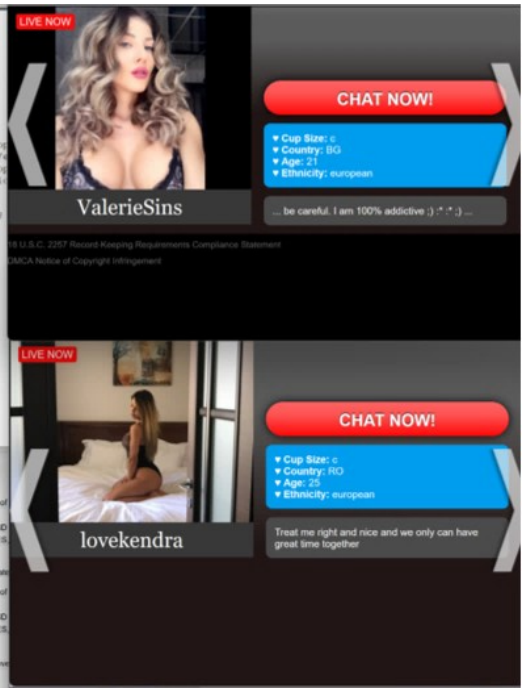

KCLU

NPR for the California Coast

Donate

Michelle Loxton / KCLU

Kenneth Kahn, the chairman of the Santa Ynez Band of Chumash Indians, pictured here at Tribal Hall next to the statue of Maria Solares – a Chumash ancestor. Solares died a hundred years ago and was a preserver of Chumash history, culture and language.

You'll hear more about Maria and her stories later on in this piece. But the language that Maria worked hard to preserve is an essential part of the museum and cultural center.

KCLU
Science Friday

SEA WASP, LLC

Company Number	E0404022017-3
Native Company Number	E0404022017-3
Status	Please log in to see this data
Incorporation Date	Please log in to see this data
Company Type	Domestic Limited-Liability Company
Jurisdiction	Nevada (US)
Agent Name	REGISTERED AGENT SOLUTIONS, INC.*
Agent Address	187 E WARM SPRINGS ROAD SUITE B, Las Vegas, NV, 89119
Directors / Officers	3 officers available, please log in to see this data
Registry Page	Please log in for link to primary source

Recent filings for SEA WASP, LLC

10 Aug 2023	BUSINESS ENTITY CERTIFICATES SEARCH
7 Aug	ANNUAL LIST

Latest Events

2021-06-02 - 2021-06-03	Addition of officer	GREGORY G FAIA, other
2022-02-23 - 2022-06-15	Addition of officer	REGISTERED AGENT SOLUTIONS, INC, agent
2022-06-15 - 2023-03-23	Removal of officer	BLUMBERGEXCELSIOR CORPORATE SERVICES, INC, agent

See all events

Corporate Grouping

USER CONTRIBUTED

None known. Add one now?

```
Domain Name: SEXBOOK.COM
Registry Domain ID: 113400742_DOMAIN_COM-VRSN
Registrar WHOIS Server: whois.fabulous.com
Registrar URL: http://www.fabulous.com
Updated Date: 2023-01-20T01:09:12Z
Creation Date: 2004-03-06T13:10:37Z
Registrar Registration Expiration Date: 2024-03-06T13:10:37Z
Registrar: Sea Wasp, LLC
Registrar IANA ID: 411
Registrar Abuse Contact Email: abuse@fabulous.com
Registrar Abuse Contact Phone: +1.5045078209
Domain Status: clientDeleteProhibited (https://www.icann.org/epp
Domain Status: clientTransferProhibited (https://www.icann.org/
Domain Status: clientUpdateProhibited (https://www.icann.org/epp
Domain Status: renewPeriod (https://www.icann.org/epp#renewPeri
Registry Registrant ID: Not Available From Registry
Registrant Name: Jewella Privacy - 5b19c
Registrant Organization: Jewella Privacy LLC Privacy ID# 104230
Registrant Street: 5860 Citrus Blvd, Suite D, #172
Registrant City: Harahan
Registrant State/Province: LA
Registrant Postal Code: 70123
Registrant Country: US
Registrant Phone: +1.5043550545
Registrant Phone Ext:
Registrant Fax:
Registrant Fax Ext:
Registrant Email: sexbook.com@fab.JewellaPrivacy.com
Registry Admin ID: Not Available From Registry
Admin Name: Jewella Privacy
Admin Organization: Jewella Privacy LLC Privacy ID# 1042305
Admin Street: 5860 Citrus Blvd, Suite D, #172
Admin City: Harahan
Admin State/Province: LA
Admin Postal Code: 70123
Admin Country: US
```

JEWELLA PRIVACY SERVICES, INC.

Company Number	44334002D
Status	Please log in to see this data
Incorporation Date	Please log in to see this data
Company Type	Business Corporation
Jurisdiction	Louisiana (US)
Agent Name	SIGMUND SOLARES
Agent Address	1148 SENA DR., METAIRIE, LA, 70005, United States
Directors / Officers	2 officers available, please log in to see this data

Latest Events

2021-03-23	Addition of officer	SIGMUND SOLARES, agent
2021-03-23	Incorporate	
2021-03-23 - 2021-04-15	Addition of officer	SIGMUND SOLARES, director

See all eve

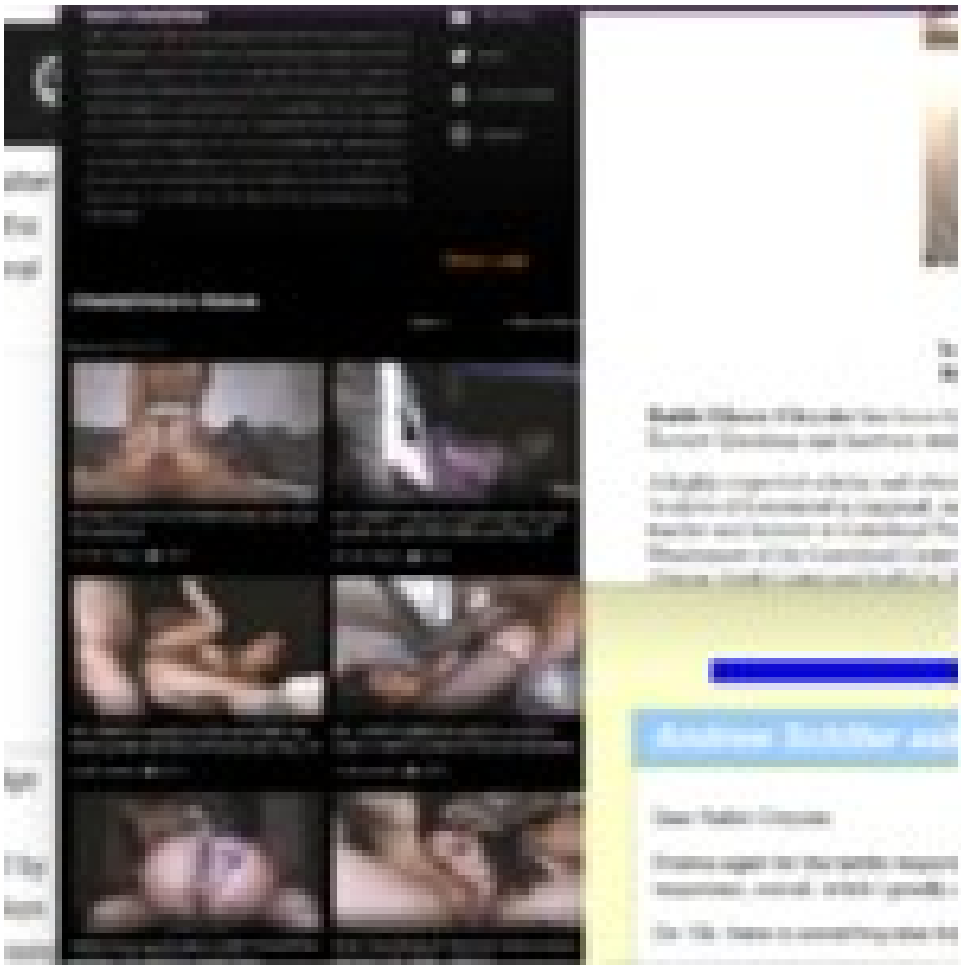

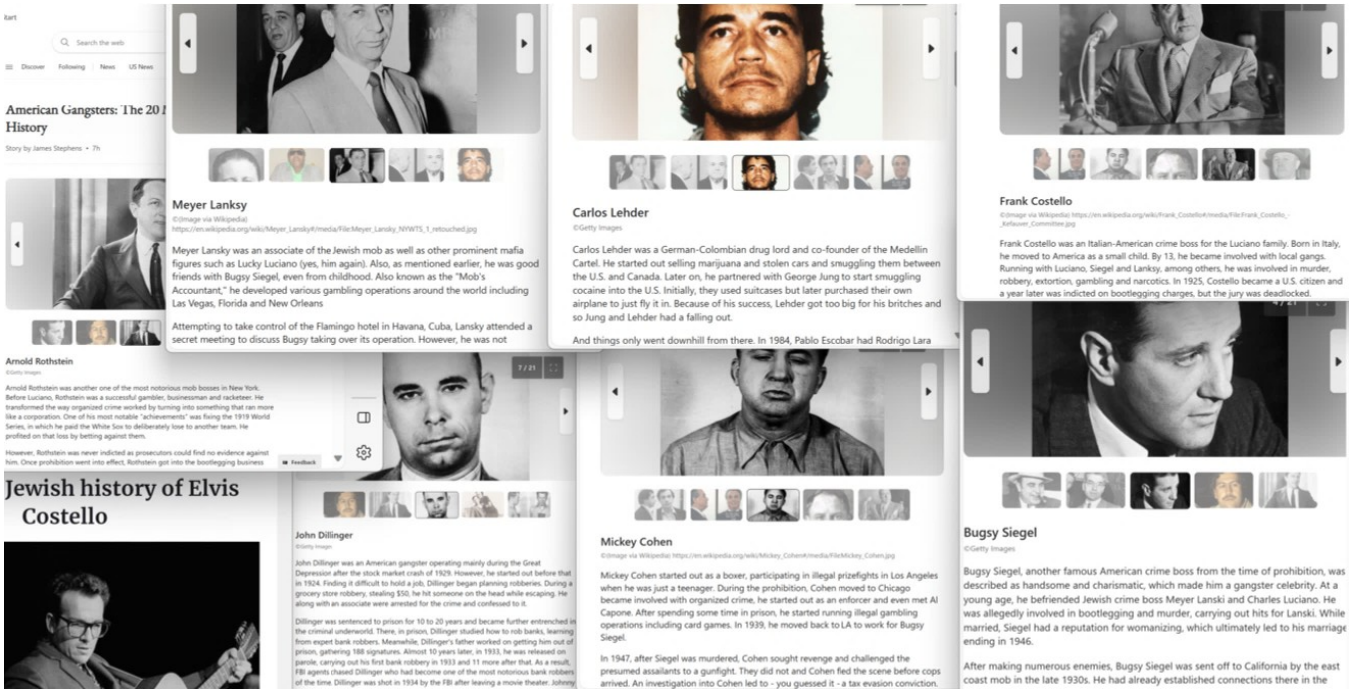

Meyer Lanksy

©(Image via Wikipedia) https://en.wikipedia.org/wiki/Meyer_Lansky#/media/File:Meyer_Lansky_NYWTS_1_retouched.jpg

Meyer Lansky was an associate of the Jewish mob as well as other prominent mafia figures such as Lucky Luciano (yes, him again). Also, as mentioned earlier, he was good friends with Bugsy Siegel, even from childhood. Also known as the "Mob's Accountant," he developed various gambling operations around the world including Las Vegas, Florida and New Orleans

Attempting to take control of the Flamingo hotel in Havana, Cuba, Lansky attended a secret meeting to discuss Bugsy taking over its operation. However, he was not

Carlos Lehder

©Getty Images

Carlos Lehder was a German-Colombian drug lord and co-founder of the Medellin Cartel. He started out selling marijuana and stolen cars and smuggling them between the U.S. and Canada. Later on, he partnered with George Jung to start smuggling cocaine into the U.S. Initially, they used suitcases but later purchased their own airplane to just fly it in. Because of his success, Lehder got too big for his britches and so Jung and Lehder had a falling out.

And things only went downhill from there. In 1984, Pablo Escobar had Rodrigo Lara

Frank Costello

©(Image via Wikipedia) https://en.wikipedia.org/wiki/Frank_Costello#/media/File:Frank_Costello_-_Kefauver_Committee.jpg

Frank Costello was an Italian-American crime boss for the Luciano family. Born in Italy, he moved to America as a small child. By 13, he became involved with local gangs. Running with Luciano, Siegel and Lanksy, among others, he was involved in murder, robbery, extortion, gambling and narcotics. In 1925, Costello became a U.S. citizen and a year later was indicted on bootlegging charges, but the jury was deadlocked.

American Gangsters: The 20 I
History

Story by James Stephens • 7h

Arnold Rothstein

©Getty Images

Arnold Rothstein was another one of the most notorious mob bosses in New York. Before Luciano, Rothstein was a successful gambler, businessman and racketeer. He transformed the way organized crime worked by turning into something that ran more like a corporation. One of his most notable "achievements" was fixing the 1919 World Series, in which he paid the White Sox to deliberately lose to another team. He profited on that loss by betting against them.

However, Rothstein was never indicted as prosecutors could find no evidence against him. Once prohibition went into effect, Rothstein got into the bootlegging business

Jewish history of Elvis Costello

John Dillinger

©Getty Images

John Dillinger was an American gangster operating mainly during the Great Depression after the stock market crash of 1929. However, he started out before that in 1924. Finding it difficult to hold a job, Dillinger began planning robberies. During a grocery store robbery, stealing $50, he hit someone on the head while escaping. He along with an associate were arrested for the crime and confessed to it.

Dillinger was sentenced to prison for 10 to 20 years and became further entrenched in the criminal underworld. There, in prison, Dillinger studied how to rob banks, learning from expert bank robbers. Meanwhile, Dillinger's father worked on getting him out of prison, gathering 188 signatures. Almost 10 years later, in 1933, he was released on parole, carrying out his first bank robbery in 1933 and 11 more after that. As a result, FBI agents chased Dillinger who had become one of the most notorious bank robbers of the time. Dillinger was shot in 1934 by the FBI after leaving a movie theater. Johnny

Mickey Cohen

©(Image via Wikipedia) https://en.wikipedia.org/wiki/Mickey_Cohen#/media/File:Mickey_Cohen.jpg

Mickey Cohen started out as a boxer, participating in illegal prizefights in Los Angeles when he was just a teenager. During the prohibition, Cohen moved to Chicago became involved with organized crime, he started out as an enforcer and even met Al Capone. After spending some time in prison, he started running illegal gambling operations including card games. In 1939, he moved back to LA to work for Bugsy Siegel.

In 1947, after Siegel was murdered, Cohen sought revenge and challenged the presumed assailants to a gunfight. They did not and Cohen fled the scene before cops arrived. An investigation into Cohen led to - you guessed it - a tax evasion conviction.

Bugsy Siegel

©Getty Images

Bugsy Siegel, another famous American crime boss from the time of prohibition, was described as handsome and charismatic, which made him a gangster celebrity. At a young age, he befriended Jewish crime boss Meyer Lanski and Charles Luciano. He was allegedly involved in bootlegging and murder, carrying out hits for Lanski. While married, Siegel had a reputation for womanizing, which ultimately led to his marriage ending in 1946.

After making numerous enemies, Bugsy Siegel was sent off to California by the east coast mob in the late 1930s. He had already established connections there in the

```
Domain Name: africansexslaves.com
Registry Domain ID: 1974607948_DOMAIN_COM-VRSN
Registrar WHOIS Server: whois.namesilo.com
Registrar URL: https://www.namesilo.com/
Updated Date: 2023-12-17T07:00:00Z
Creation Date: 2015-11-02T07:00:00Z
Registrar Registration Expiration Date: 2025-11-0
Registrar: NameSilo, LLC
Registrar IANA ID: 1479
Registrar Abuse Contact Email: abuse@namesilo.com
Registrar Abuse Contact Phone: +1.4805240066
Domain Status: clientTransferProhibited https://w
Registry Registrant ID:
Registrant Name: REDACTED FOR PRIVACY
Registrant Organization: See PrivacyGuardian.org
Registrant Street: 1928 E. Highland Ave. Ste F104
Registrant City: Phoenix
Registrant State/Province: AZ
Registrant Postal Code: 85016
Registrant Country: US
Registrant Phone: +1.3478717726
Registrant Phone Ext:
Registrant Fax:
Registrant Fax Ext:
Registrant Email: pw-5a4b148e972a3604a5a476c7346f
Registry Admin ID:
Admin Name: Domain Administrator
Admin Organization: See PrivacyGuardian.org
Admin Street: 1928 E. Highland Ave. Ste F104 PMB#
Admin City: Phoenix
Admin State/Province: AZ
Admin Postal Code: 85016
Admin Country: US
Admin Phone: +1.3478717726
Admin Phone Ext:
Admin Fax:
Admin Fax Ext:
Admin Email: pw-5a4b148e972a3604a5a476c7346f49bc@
Registry Tech ID:
Tech Name: Domain Administrator
Tech Organization: See PrivacyGuardian.org
Tech Street: 1928 E. Highland Ave. Ste F104 PMB#
Tech City: Phoenix
Tech State/Province: AZ
Tech Postal Code: 85016
Tech Country: US
Tech Phone: +1.3478717726
Tech Phone Ext:
Tech Fax:
Tech Fax Ext:
Tech Email: pw-5a4b148e972a3604a5a476c7346f49bc@p
Name Server: ns1.mojohost.com
Name Server: ns2.mojohost.com
```

XVIDEOS
Straight
Games
History
Click to go to africansexslaves.com
African Sex Slaves #7,256
209.9M video views
Subscribe 23.9k
Videos 261
Friends and fans
Watched recently
Submissive Ebony Painslaves Whipped to
Ebony Girl Tied, Punished and Fucked Hard In Forest
Laashed Ebony Slave Walked As Pet by Black Master
Extreme Outdoor Safari Orgy with Black Submissives
African Amateur Ebony Rented by BF as Sub for Outdoor...
Cowboy rough fucking black ebony girl while BF stuck in...
Ebony BDSM Sex Slaves Tied Up In Forest
Ebony Girl Tied, Punished and Fucked In The Forest
Black Slave Riding Master's Cock
Curvaceous sex got her hairy pussy slammed by a long dick
White Master, Black Sub (Part 2)
Registrar URL: https://www.namesilo.com/
Updated Date: 2023-12-17T07:00:00Z
Creation Date: 2015-11-02T07:00:00Z
Registrar Registration Expiration Date: 2025-11-02
Registrar: NameSilo, LLC
Registrar IANA ID: 1479
Registrar Abuse Contact Email: abuse@namesilo.com
Registrar Abuse Contact Phone: +1.4805240066
Domain Status: clientTransferProhibited https://ww
Registry Registrant ID:
Registrant Name: REDACTED FOR PRIVACY
Registrant Organization: See PrivacyGuardian.org
Registrant Street: 1928 E. Highland Ave. Ste F104
Registrant City: Phoenix
Registrant State/Province: AZ
Registrant Postal Code: 85016
Registrant Country: US
Registrant Phone: +1.3478717726
Registrant Phone Ext:
Registrant Fax:
Registrant Fax Ext:
Registrant Email: pw-5a4b148e972a3604a5a476c7346f4
Registry Admin ID:
Admin Name: Domain Administrator
Admin Organization: See PrivacyGuardian.org
Admin Street: 1928 E. Highland Ave. Ste F104 PMB#
Admin City: Phoenix
Admin State/Province: AZ
Admin Postal Code: 85016
Admin Country: US
Admin Phone: +1.3478717726
Admin Phone Ext:
Admin Fax:
Admin Fax Ext:
Admin Email: pw-5a4b148e972a3604a5a476c7346f49bc@privacyguar
Jeffery Haettich
Age 51 (Jan 1972)
Full Background Report Available
Ad
Current Address
1928 E Highland Ave #F104
Phoenix, AZ 85016
Maricopa County
(Jul 2021 - Dec 2023)
View larger map
E Highland Ave
Google
Philip Hiat, Rabbi Who Forged Bonds With Other Faiths, Dies at 95
His bridge-building efforts notably included a book and traveling exhibition of Jewish manuscripts from the Vatican's

Samuel Hoffman
Sad Puppy
Michael Hoffman
fingering himself
Hans Hoffman
Michael Hoffman
Felicity Huffman says she broke the law to give her child 'a chance at a future'
Rabbi Lawrence A. Hoffman, PhD

BARNES JEWISH

BARNES JEWISH
ANYTHING
HELP

BARNES JEWISH

BARNES JEWISH

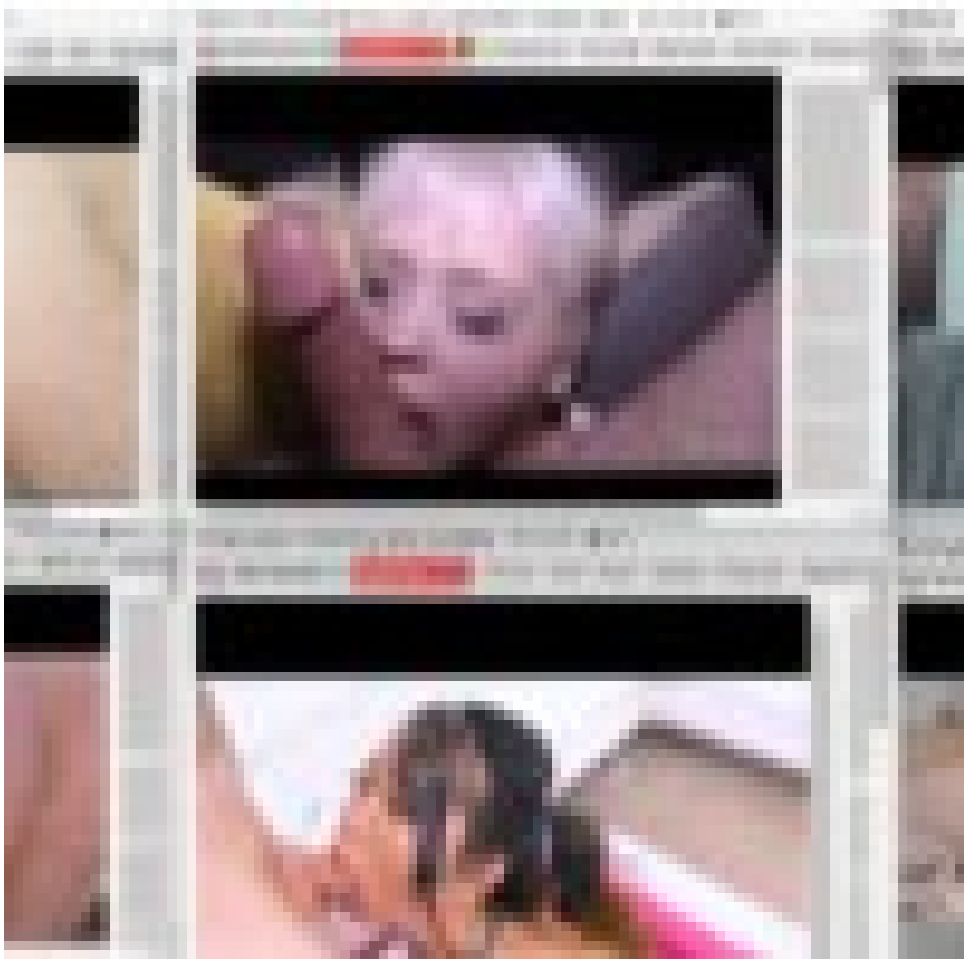

Founder and visionary

Gerard Adriaan Heineken is born into an Amsterdam merchant family in 1841. In 1864 he buys brewery 'De Hooiberg' (The Haystack) in Amsterdam and immediately turns his focus towards brewing uncompromised premium lager beer. He embraces the latest brewing innovations and becomes the first brewer on the planet to introduce a quality control lab. He also did a lot for the city of Amsterdam.

Karlsberg (brewery)

8 languages

Article Talk Tools

From Wikipedia, the free encyclopedia

Not to be confused with Carlsberg Group.

Karlsberg (German pronunciation: [ˈkaɪ̯ls.bɛɐ̯k]) is one of the largest breweries in Germany; the **Karlsberg Group** also owns various other beer brands. It is called **Karlsbräu** outside of Germany to differentiate it from the Danish brewing company Carlsberg.

A view of the older parts of the brewery on Karlsbergstraße

History [edit]

Established 1878 in the town of Homburg, Saarland (then part of Bavaria), the brewery was named after the nearby Karlsberg Castle. Karlsberg's ownership has been handed down through generations. The current owner, Richard Weber, is the great-grandson of the brewery's founder.

Brands [edit]

Karlsberg's brands include *Karlsberg*, *Beckers*, *Ottweiler* and *Kasteel* which includes *Kasteel Cru*, a lager brewed in Saverne using champagne yeast.[1][2]

Karlsberg Group [edit]

The Karlsberg Group also owns and distributes other beer brands, among them the German brewery Königsbacher (in Koblenz) and the French brewery *Brasserie de Saverne*. The juice producers *Merziger*, *Klindworth* and *Niehoffs Vaihinger* belong to the company. In 2001 Karlsberg acquired controlling interest in the *Mineralbrunnen Überkingen-Teinach* company from Nestlé, including Afri-Cola and the mineral water brands *Staatlich Fachingen* and *Hirschquelle* from the Black Forest. Alcohol-free drinks today make up more than 50% of the company's turnover (of 691 million euros in the fiscal year 2004/05).

Carlsberg Group

48 languages

Article Talk Tools

From Wikipedia, the free encyclopedia

Not to be confused with Karlsberg (brewery).

Carlsberg A/S (/ˈkɑːrlzbɜːrɡ/; Danish: [ˈkʰɑˀls̪ˌpɛɡˀ]) is a Danish multinational brewer. Founded in 1847 by J. C. Jacobsen, the company's headquarters is in Copenhagen, Denmark. Since Jacobsen's death in 1887, the majority owner of the company has been the Carlsberg Foundation. The company's flagship brand is Carlsberg (named after Jacobsen's son Carl). Other brands include Tuborg, Kronenbourg, Somersby cider, Holsten, Neptun, Belgian Grimbergen, Fix, one of Greece's oldest brands and more than 500 local beers.[6][failed verification] The company employs around 41,000 people, primarily in Europe and Asia. Carlsberg is currently the 6th largest brewery in the world based on revenue.[7]

Carlsberg A/S

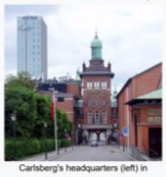

Carlsberg's headquarters (left) in Copenhagen, Denmark

Type	Aktieselskab
Traded as	Nasdaq Copenhagen: CARL A CARL B OMXC25CAP component[1][2]
Industry	Drink industry
Founded	1847; 176 years ago
Founder	J. C. Jacobsen
Headquarters	Copenhagen, Denmark
Area served	Worldwide
Key people	Jacob Aarup-Andersen (CEO)[3]
Products	Beers, ciders, soft drinks, bottled water
Brands	Carlsberg, Tuborg, Kronenbourg 1664, Grimbergen, Somersby, Holsten, Khyrdalan

History [edit]

Carlsberg was founded by J. C. Jacobsen, a philanthropist and avid art collector. With his fortune he amassed an art collection which is housed in the Ny Carlsberg Glyptotek in central Copenhagen. The first brew was finished on 10 November 1847, and the export of Carlsberg beer began in 1868 with the export of one barrel to Edinburgh, Scotland.[8] Some of the company's original logos include an elephant, after which some of its lagers are named, and the swastika,[note 1] the use of which was discontinued in the 1930s because of its association with political parties in neighboring Germany.

Jacobsen's son Carl opened a brewery in 1882 named Ny (New) Carlsberg forcing him

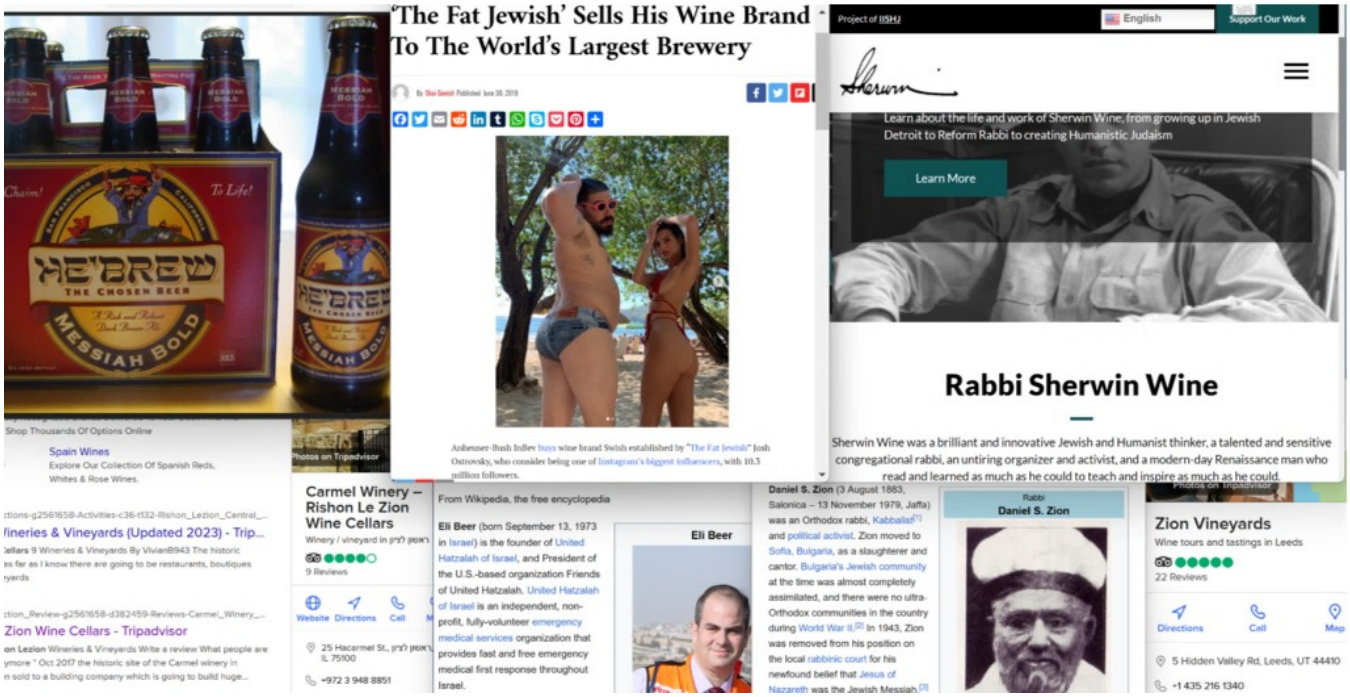
HE'BREW
THE CHOSEN BEER
MESSIAH BOLD
To Life!
Shop Thousands Of Options Online
Spain Wines
Explore Our Collection Of Spanish Reds, Whites & Rose Wines.
fineries & Vineyards (Updated 2023) - Trip...
Zion Wine Cellars - Tripadvisor
Photos on Tripadvisor
'The Fat Jewish' Sells His Wine Brand To The World's Largest Brewery
By Shai Gesch Published June 30, 2019
Anheuser-Busch InBev buys wine brand Swish established by "The Fat Jewish" Josh Ostrovsky, who consider being one of Instagram's biggest influencers, with 10.5 million followers.
Project of IISHJ
English
Support Our Work
Learn about the life and work of Sherwin Wine, from growing up in Jewish Detroit to Reform Rabbi to creating Humanistic Judaism
Learn More
Rabbi Sherwin Wine
Sherwin Wine was a brilliant and innovative Jewish and Humanist thinker, a talented and sensitive congregational rabbi, an untiring organizer and activist, and a modern-day Renaissance man who read and learned as much as he could to teach and inspire as much as he could.
Carmel Winery – Rishon Le Zion Wine Cellars
Winery / vineyard in ראשון לציון
9 Reviews
Website Directions Call
25 Hacarmel St., ראשון לציון IL 75100
+972 3 948 8851
From Wikipedia, the free encyclopedia
Eli Beer (born September 13, 1973 in Israel) is the founder of United Hatzalah of Israel, and President of the U.S.-based organization Friends of United Hatzalah. United Hatzalah of Israel is an independent, non-profit, fully-volunteer emergency medical services organization that provides fast and free emergency medical first response throughout Israel.
Eli Beer
Daniel S. Zion (3 August 1883, Salonica – 13 November 1979, Jaffa) was an Orthodox rabbi, Kabbalist and political activist. Zion moved to Sofia, Bulgaria, as a slaughterer and cantor. Bulgaria's Jewish community at the time was almost completely assimilated, and there were no ultra-Orthodox communities in the country during World War II. In 1943, Zion was removed from his position on the local rabbinic court for his newfound belief that Jesus of Nazareth was the Jewish Messiah.
Rabbi
Daniel S. Zion
Zion Vineyards
Wine tours and tastings in Leeds
22 Reviews
Directions Call Map
5 Hidden Valley Rd, Leeds, UT 44410
+1 435 216 1340

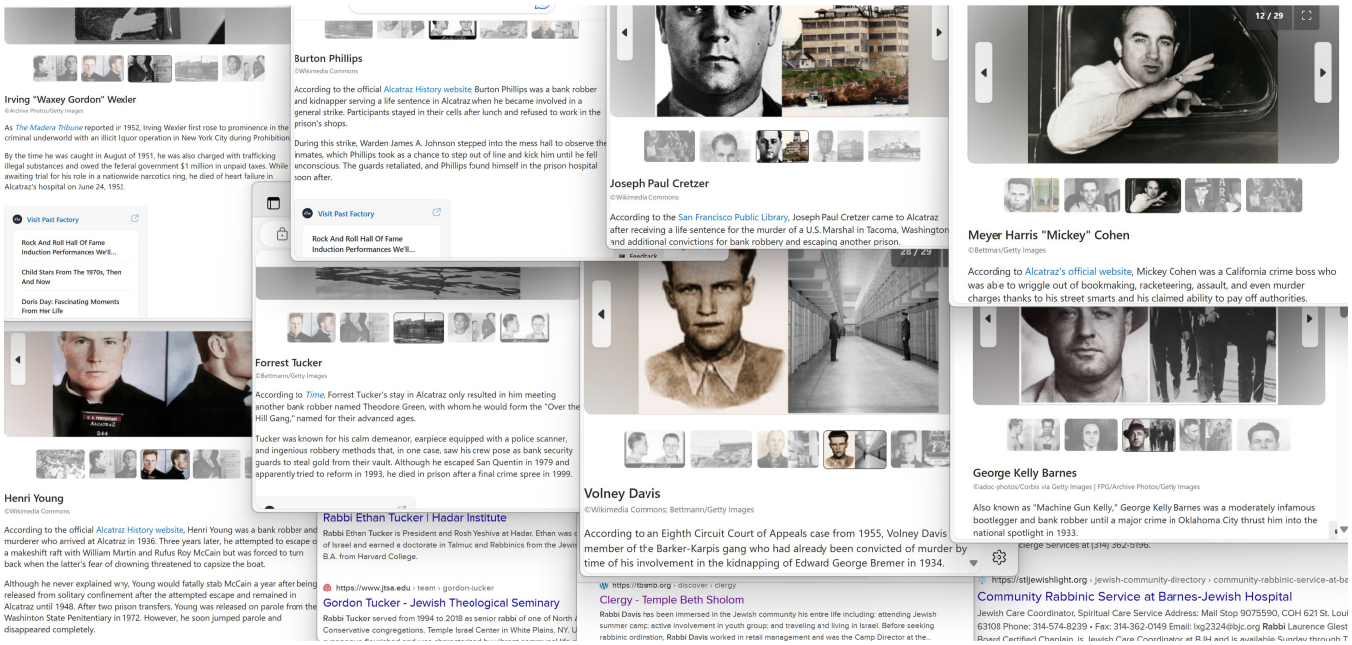
Irving "Waxey Gordon" Wexler
©Archive Photos/Getty Images
As The Madera Tribune reported in 1952, Irving Wexler first rose to prominence in the criminal underworld with an illicit liquor operation in New York City during Prohibition.
By the time he was caught in August of 1951, he was also charged with trafficking illegal substances and owed the federal government $1 million in unpaid taxes. While awaiting trial for his role in a nationwide narcotics ring, he died of heart failure in Alcatraz's hospital on June 24, 1951.
Visit Past Factory
Rock And Roll Hall Of Fame Induction Performances We'll...
Child Stars From The 1970s, Then And Now
Doris Day: Fascinating Moments From Her Life
Henri Young
©Wikimedia Commons
According to the official Alcatraz History website, Henri Young was a bank robber and murderer who arrived at Alcatraz in 1936. Three years later, he attempted to escape on a makeshift raft with William Martin and Rufus Roy McCain but was forced to turn back when the latter's fear of drowning threatened to capsize the boat.
Although he never explained why, Young would fatally stab McCain a year after being released from solitary confinement after the attempted escape and remained in Alcatraz until 1948. After two prison transfers, Young was released on parole from the Washington State Penitentiary in 1972. However, he soon jumped parole and disappeared completely.
Burton Phillips
©Wikimedia Commons
According to the official Alcatraz History website Burton Phillips was a bank robber and kidnapper serving a life sentence in Alcatraz when he became involved in a general strike. Participants stayed in their cells after lunch and refused to work in the prison's shops.
During this strike, Warden James A. Johnson stepped into the mess hall to observe the inmates, which Phillips took as a chance to step out of line and kick him until he fell unconscious. The guards retaliated, and Phillips found himself in the prison hospital soon after.
Visit Past Factory
Rock And Roll Hall Of Fame Induction Performances We'll...
Forrest Tucker
©Bettmann/Getty Images
According to Time, Forrest Tucker's stay in Alcatraz only resulted in him meeting another bank robber named Theodore Green, with whom he would form the "Over the Hill Gang," named for their advanced ages.
Tucker was known for his calm demeanor, earpiece equipped with a police scanner, and ingenious robbery methods that, in one case, saw his crew pose as bank security guards to steal gold from their vault. Although he escaped San Quentin in 1979 and apparently tried to reform in 1993, he died in prison after a final crime spree in 1999.
Rabbi Ethan Tucker | Hadar Institute
Rabbi Ethan Tucker is President and Rosh Yeshiva at Hadar. Ethan was ordained by the Rabbinical Assembly of Israel and earned a doctorate in Talmud and Rabbinics from the Jewish Theological Seminary. He received his B.A. from Harvard College.
https://www.jtsa.edu › team › gordon-tucker
Gordon Tucker - Jewish Theological Seminary
Rabbi Tucker served from 1994 to 2018 as senior rabbi of one of North America's most Conservative congregations, Temple Israel Center in White Plains, NY. U
Joseph Paul Cretzer
©Wikimedia Commons
According to the San Francisco Public Library, Joseph Paul Cretzer came to Alcatraz after receiving a life sentence for the murder of a U.S. Marshal in Tacoma, Washington and additional convictions for bank robbery and escaping another prison.
Volney Davis
©Wikimedia Commons; Bettmann/Getty Images
According to an Eighth Circuit Court of Appeals case from 1955, Volney Davis was a member of the Barker-Karpis gang who had already been convicted of murder by the time of his involvement in the kidnapping of Edward George Bremer in 1934.
https://tbsmb.org › discover › clergy
Clergy - Temple Beth Sholom
Rabbi Davis has been immersed in the Jewish community his entire life including: attending Jewish summer camp; active involvement in youth group; and traveling and living in Israel. Before seeking rabbinic ordination, Rabbi Davis worked in retail management and was the Camp Director at the...
12 / 29
Meyer Harris "Mickey" Cohen
©Bettman/Getty Images
According to Alcatraz's official website, Mickey Cohen was a California crime boss who was able to wriggle out of bookmaking, racketeering, assault, and even murder charges thanks to his street smarts and his claimed ability to pay off authorities.
George Kelly Barnes
©adoc-photos/Corbis via Getty Images | FPG/Archive Photos/Getty Images
Also known as "Machine Gun Kelly," George Kelly Barnes was a moderately infamous bootlegger and bank robber until a major crime in Oklahoma City thrust him into the national spotlight in 1933.
https://stljewishlight.org › jewish-community-directory › community-rabbinic-service-at-ba
Community Rabbinic Service at Barnes-Jewish Hospital
Jewish Care Coordinator, Spiritual Care Service Address: Mail Stop 9075590, COH 621 St. Louis 63108 Phone: 314-574-8239 • Fax: 314-362-0149 Email: lxg2324@bjc.org Rabbi Laurence Glest Board Certified Chaplain, is Jewish Care Coordinator at BJH and is available Sunday through T

Newsweek 90 SUBSCRIBE FOR $1 Login

New York Mohel Accused of Infecting Infant With Herpes During Circumcision

Sep 23, 2019 at 3:47 PM EDT

NBC NEWS WATCH LIVE

HEALTH NEWS

Rabbi probed for circumcised infants' herpes

SAVE

Feb. 2, 2005, 10:50 AM CST / Source: msnbc.com staff and

Two More New York Infants Given Herpes Jewish Mouth-to-Penis Ritual ...

patheos.com
474 × 347

View File

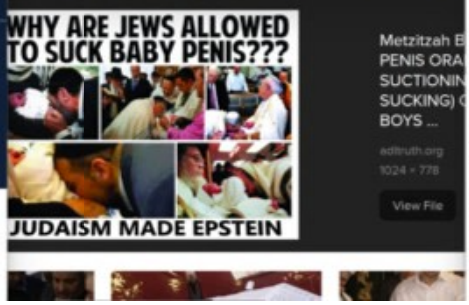

Metzitzah B PENIS ORA SUCTIONIN SUCKING) C BOYS ...

adltruth.org
1024 × 778

View File

NYC

Health Topics | Neighborhood Health | Emergency Prep | Publications

Share

Print

Metzitzah B'peh (Direct Oral Suctioning)

When a baby is circumcised, some ritual Jewish circumcisers (mohelim) do a practice called metzitzah b'peh. Metzitzah b'peh is when the mohel uses their mouth to suck blood away from the baby's circumcision wound as part of the circumcision ritual. After metzitzah b'peh, some babies can get an infection.

For printable resources about metzitzah b'peh and reducing its risks, download:

- Have a Safe Bris for Your Baby brochure (PDF)
  Other languages: יידיש
- Have a Safe Bris for Your Baby poster (English and Yiddish, PDF)

How Metzitzah B'peh (Direct Oral Suctioning) Can Cause Infection

Public health experts have found that metzitzah b'peh can put babies at risk of getting a harmful virus called herpes simplex virus type 1 or HSV-1. Some of these babies became seriously ill. Some developed brain damage, and others have died. There is no proven way eliminate the risk of HSV-1 infection from direct oral suctioning, though there are options to reduce the risk.

Many adults carry HSV-1 in their bodies. They may have no symptoms or only mild

Newsweek 90 SUBSCRIBE FOR $1 Login

New York Mohel Accused of Infecting Infant With Herpes During Circumcision

Sep 23, 2019 at 3:47 PM EDT

NBC NEWS WATCH LIVE

HEALTH NEWS

Rabbi probed for circumcised infants' herpes

SAVE

Feb. 2, 2005, 10:50 AM CST / Source: msnbc.com staff and

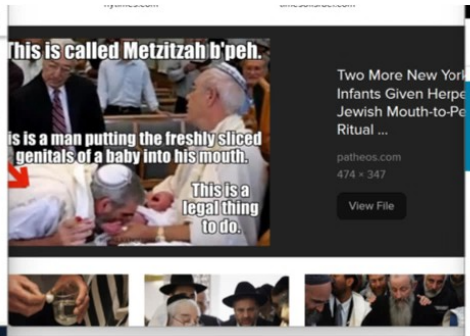

Two More New York Infants Given Herpes Jewish Mouth-to-Penis Ritual ...

patheos.com
474 × 347

View File

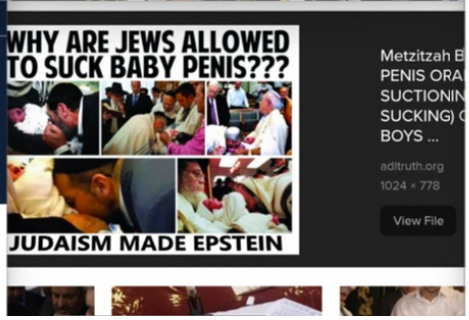

Metzitzah B PENIS ORA SUCTIONIN SUCKING) C BOYS ...

adltruth.org
1024 × 778

View File

NYC

Health Topics | Neighborhood Health | Emergency Prep | Publications

Share

Print

Metzitzah B'peh (Direct Oral Suctioning)

When a baby is circumcised, some ritual Jewish circumcisers (mohelim) do a practice called metzitzah b'peh. Metzitzah b'peh is when the mohel uses their mouth to suck blood away from the baby's circumcision wound as part of the circumcision ritual. After metzitzah b'peh, some babies can get an infection.

For printable resources about metzitzah b'peh and reducing its risks, download:

- Have a Safe Bris for Your Baby brochure (PDF)
  Other languages: יידיש
- Have a Safe Bris for Your Baby poster (English and Yiddish, PDF)

How Metzitzah B'peh (Direct Oral Suctioning) Can Cause Infection

Public health experts have found that metzitzah b'peh can put babies at risk of getting a harmful virus called herpes simplex virus type 1 or HSV-1. Some of these babies became seriously ill. Some developed brain damage, and others have died. There is no proven way eliminate the risk of HSV-1 infection from direct oral suctioning, though there are options to reduce the risk.

Many adults carry HSV-1 in their bodies. They may have no symptoms or only mild

statista

Search Statistics

Consumer Goods & FMCG › Alcoholic Beverages

The world's leading 10 brewing groups in 2022, based on production volume

(in million hectoliters)

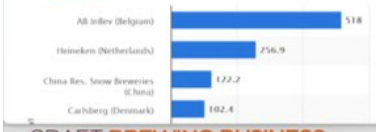

CRAFT BREWING BUSINESS
STAY IN THE LOOP
FREE CRAFT BREWING BUSINESS NEWSLETTER

The 40 biggest breweries in the world in 2021

Ranking 2021	Brewery	Country	Beer output 2020 in mill. hl	Beer outp 2021 in mi hl
1	AB InBev	Belgium	530.6	581.7
2	Heineken	Netherlands	221.6	231.2
3	Carlsberg	Denmark	110.1	119.6

Ale, Tiger Beer, and Strongbow. Heineken also owns a majority stake in the Mexican brewing company FEMSA, making it the largest shareholder. In 2016, Heineken sold over 193 million hectoliters of beer, generating over €20 billion in revenue.

With the merger of the two largest brewing empires in the world, Anheuser-Busch InBev and SABMiller, in October 2016, Heineken has become the second largest brewer in the world. Since

YINEPAIR

Company	Country	Million hl
AB InBev	Belgium	518.0
Heineken	Netherlands	256.9
China Res. Snow Breweries	China	122.2
Carlsberg	Denmark	102.4

Spoetzl Brewery is the oldest independent brewery in Texas and one of the oldest in the country. It is now owned and operated by the Gambrinus Company out of San Antonio (they also own Trumer Brewery). Its Shiner Bock is a famous dark lager that you can get across the country, named for the town in which it was founded in 1909.

Spoetzl was opened as The Shiner Brewing Association by Czech and German immigrants in Shiner, Texas. They resolved to brew the beers they grew up drinking i their home countries. They appointed Herman Weiss as their first brewmaster, whic we listed as the founder for lack of the many names of the immigrants who founde the association that began the brewery.

INSIDER MONKEY

NEWS

10 Largest Craft Breweries in the US by Volume

Published on July 8, 2023 at 1:54 pm by SULTAN KHALID in News

<< PREV Page 6 of 10 NEXT >> SEE ALL

5. Spoetzl Brewery

Sales Volume in 2022: 492,320 bbls

Originally named the Shiner Brewing Association, Spoetzl Brewery was started in 1909 by Kosmos Spoetzl, making it the oldest independent brewery in Texas. The 5th largest craft brewery by volume in the U.S. was acquired by the family-owned

INSIDER MONKEY

NEWS

5 Largest Beer Companies in the World

Published on December 10, 2020 at 12:19 pm by TRISH NOVICIO in News

<< PREV Page 4 of 5 NEXT >> SEE ALL

2. Heineken N.V.

Revenue: $26.8 B
Market Cap: 62.344 B
Headquarters: Amsterdam, Netherlands

Anheuser-Busch InBev & SABMiller Complete Merger

LEUVEN, Belgium — Nearly a year after announcing its pending $100-billio plus merger was first announced, Anheuser-Busch InBev (AB InBev) has clo

statista

Search Statistics

Consumer Goods & FMCG › Alcoholic Beverages

The world's leading 10 brewing groups in 2022, based on production volume

(in million hectoliters)

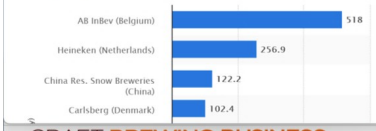

CRAFT BREWING BUSINESS
STAY IN THE LOOP
FREE CRAFT BREWING BUSINESS NEWSLETTER

The 40 biggest breweries in the world in 2021

Ranking 2021	Brewery	Country	Beer output 2020 in mill. hl	Beer outp 2021 in mi hl
1	AB InBev	Belgium	530.6	581.7
2	Heineken	Netherlands	221.6	231.2
3	Carlsberg	Denmark	110.1	119.6

Ale, Tiger Beer, and Strongbow. Heineken also owns a majority stake in the Mexican brewing company FEMSA, making it the largest shareholder. In 2016, Heineken sold over 193 million hectoliters of beer, generating over €20 billion in revenue.

With the merger of the two largest brewing empires in the world, Anheuser-Busch InBev and SABMiller, in October 2016, Heineken has become the second largest brewer in the world. Since

YINEPAIR

Company	Country	Million hl
AB InBev	Belgium	518.0
Heineken	Netherlands	256.9
China Res. Snow Breweries	China	122.2
Carlsberg	Denmark	102.4

Spoetzl Brewery is the oldest independent brewery in Texas and one of the oldest in the country. It is now owned and operated by the Gambrinus Company out of San Antonio (they also own Trumer Brewery). Its Shiner Bock is a famous dark lager that you can get across the country, named for the town in which it was founded in 1909.

Spoetzl was opened as The Shiner Brewing Association by Czech and German immigrants in Shiner, Texas. They resolved to brew the beers they grew up drinking i their home countries. They appointed Herman Weiss as their first brewmaster, whic we listed as the founder for lack of the many names of the immigrants who founde the association that began the brewery.

INSIDER MONKEY

NEWS

10 Largest Craft Breweries in the US by Volume

Published on July 8, 2023 at 1:54 pm by SULTAN KHALID in News

<< PREV Page 6 of 10 NEXT >> SEE ALL

5. Spoetzl Brewery

Sales Volume in 2022: 492,320 bbls

Originally named the Shiner Brewing Association, Spoetzl Brewery was started in 1909 by Kosmos Spoetzl, making it the oldest independent brewery in Texas. The 5th largest craft brewery by volume in the U.S. was acquired by the family-owned

INSIDER MONKEY

NEWS

5 Largest Beer Companies in the World

Published on December 10, 2020 at 12:19 pm by TRISH NOVICIO in News

<< PREV Page 4 of 5 NEXT >> SEE ALL

2. Heineken N.V.

Revenue: $26.8 B
Market Cap: 62.344 B
Headquarters: Amsterdam, Netherlands

Anheuser-Busch InBev & SABMiller Complete Merger

LEUVEN, Belgium — Nearly a year after announcing its pending $100-billio plus merger was first announced, Anheuser-Busch InBev (AB InBev) has clo

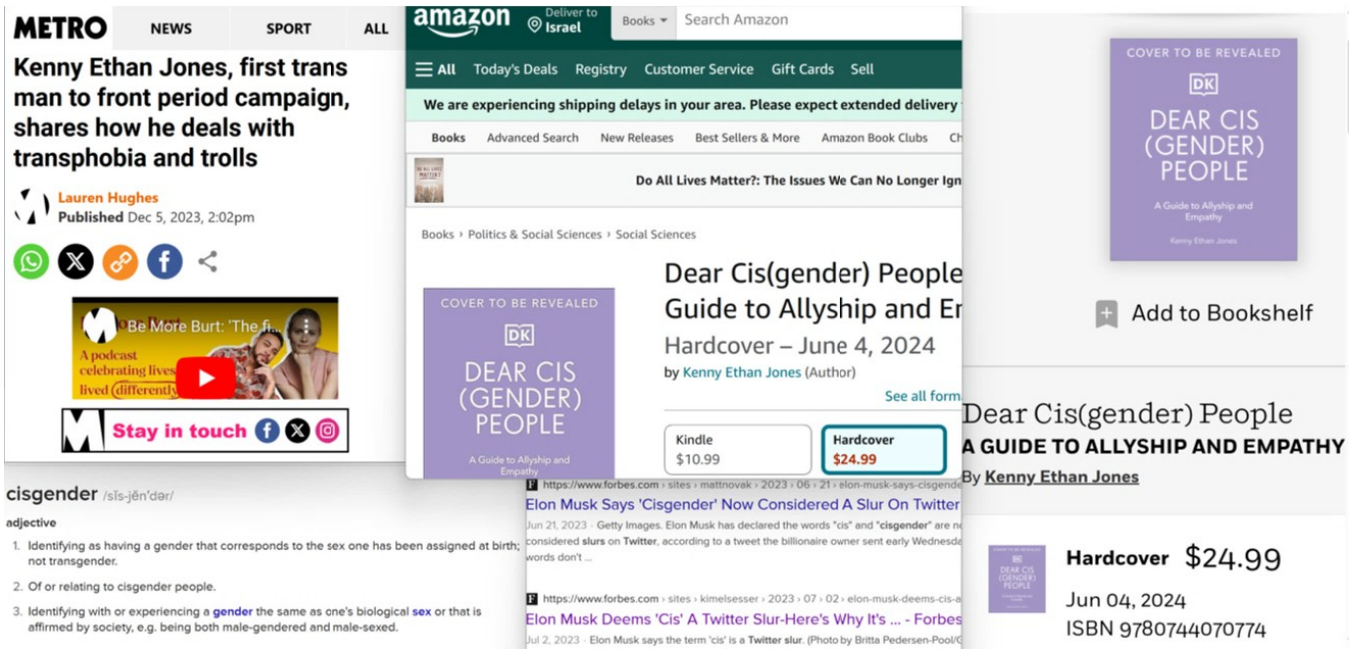
METRO
NEWS
SPORT
ALL
Kenny Ethan Jones, first trans man to front period campaign, shares how he deals with transphobia and trolls
Lauren Hughes
Published Dec 5, 2023, 2:02pm
Be More Burt: 'The fi...
A podcast celebrating lives lived differently
Stay in touch
cisgender /sĭs-jĕn'dər/
adjective
1. Identifying as having a gender that corresponds to the sex one has been assigned at birth; not transgender.
2. Of or relating to cisgender people.
3. Identifying with or experiencing a gender the same as one's biological sex or that is affirmed by society, e.g. being both male-gendered and male-sexed.
amazon
Deliver to Israel
Books
Search Amazon
All
Today's Deals
Registry
Customer Service
Gift Cards
Sell
We are experiencing shipping delays in your area. Please expect extended delivery
Books
Advanced Search
New Releases
Best Sellers & More
Amazon Book Clubs
Do All Lives Matter?: The Issues We Can No Longer Ign
Books › Politics & Social Sciences › Social Sciences
COVER TO BE REVEALED
DK
DEAR CIS (GENDER) PEOPLE
A Guide to Allyship and Empathy
Dear Cis(gender) People
Guide to Allyship and Er
Hardcover – June 4, 2024
by Kenny Ethan Jones (Author)
See all form
Kindle
$10.99
Hardcover
$24.99
https://www.forbes.com › sites › mattnovak › 2023 › 06 › 21 › elon-musk-says-cisgend
Elon Musk Says 'Cisgender' Now Considered A Slur On Twitter
Jun 21, 2023 · Getty Images. Elon Musk has declared the words "cis" and "cisgender" are n
considered slurs on Twitter, according to a tweet the billionaire owner sent early Wednesd
words don't ...
https://www.forbes.com › sites › kimelsesser › 2023 › 07 › 02 › elon-musk-deems-cis-a
Elon Musk Deems 'Cis' A Twitter Slur-Here's Why It's ... - Forbes
Jul 2, 2023 · Elon Musk says the term 'cis' is a Twitter slur. (Photo by Britta Pedersen-Pool/G
COVER TO BE REVEALED
DK
DEAR CIS (GENDER) PEOPLE
A Guide to Allyship and Empathy
Kenny Ethan Jones
Add to Bookshelf
Dear Cis(gender) People
A GUIDE TO ALLYSHIP AND EMPATHY
By Kenny Ethan Jones
Hardcover $24.99
Jun 04, 2024
ISBN 9780744070774

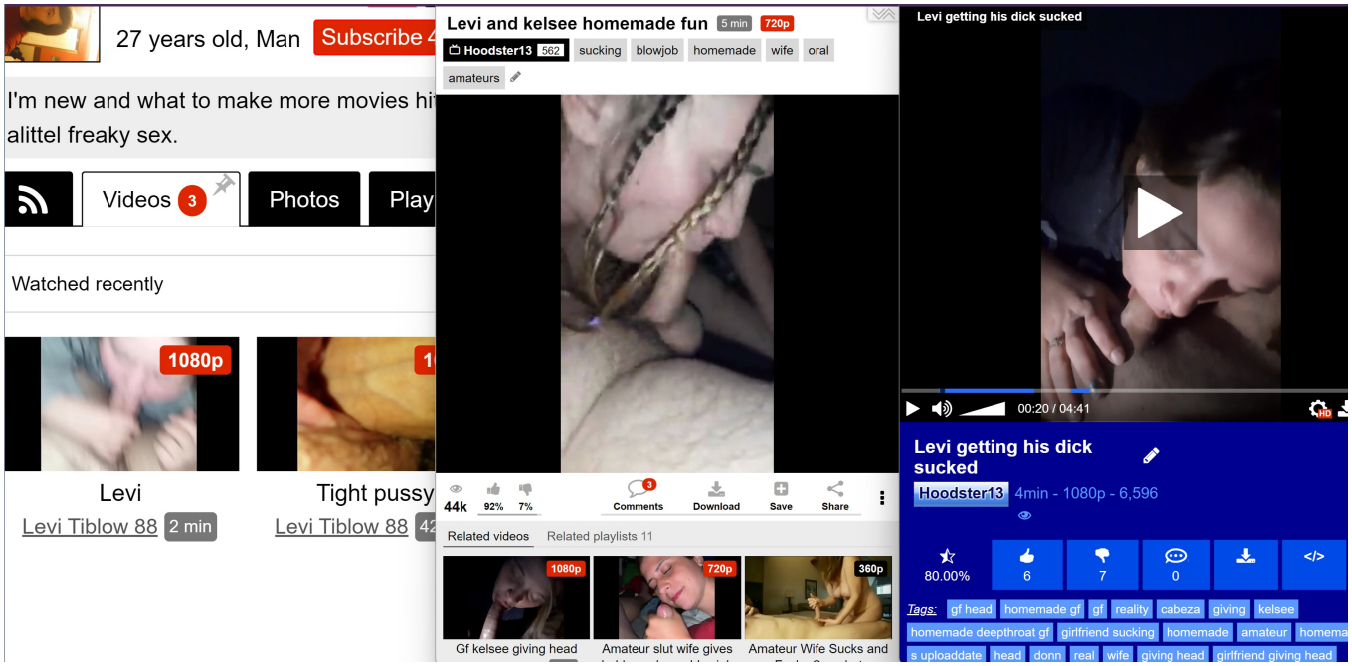
27 years old, Man
Subscribe 4
I'm new and what to make more movies hi
alittel freaky sex.
Videos 3
Photos
Play
Watched recently
1080p
Levi
Levi Tiblow 88
2 min
Tight pussy
Levi Tiblow 88
Levi and kelsee homemade fun
5 min
720p
Hoodster13 562
sucking
blowjob
homemade
wife
oral
amateurs
44k
92%
7%
Comments
Download
Save
Share
Related videos
Related playlists 11
Gf kelsee giving head
Amateur slut wife gives
Amateur Wife Sucks and
Levi getting his dick sucked
00:20 / 04:41
Levi getting his dick sucked
Hoodster13
4min - 1080p - 6,596
80.00%
6
7
0
Tags:
gf head
homemade gf
gf
reality
cabeza
giving
kelsee
homemade deepthroat gf
girlfriend sucking
homemade
amateur
uploaddate
head
donn
real
wife
giving head
girlfriend giving head

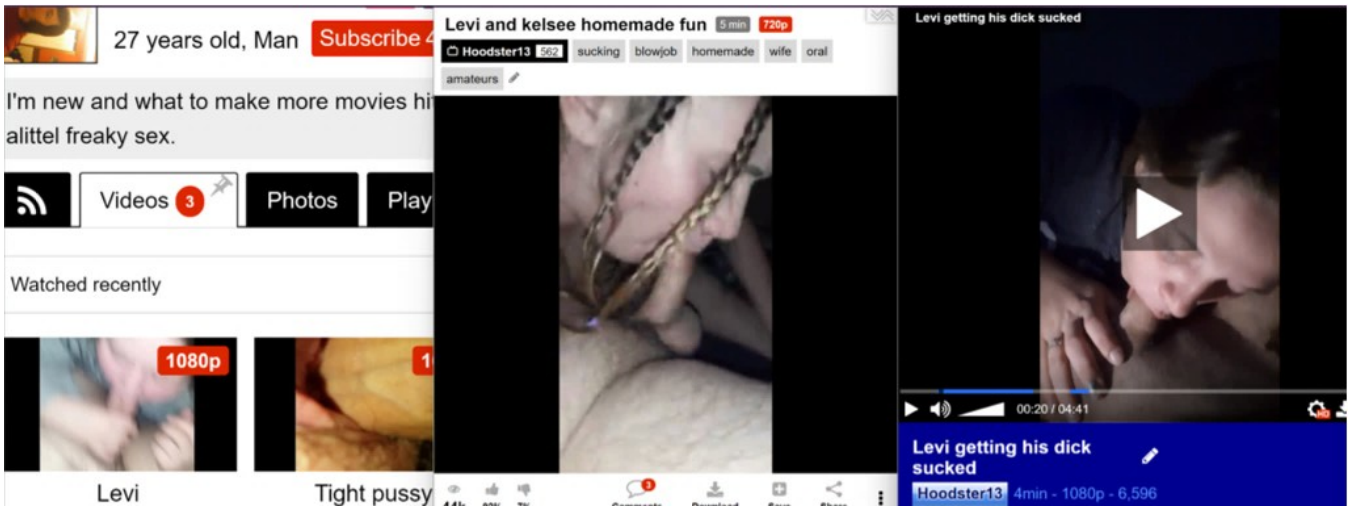
27 years old, Man
Subscribe 4
I'm new and what to make more movies hi
alittel freaky sex.
Videos 3
Photos
Play
Watched recently
1080p
Levi
Tight pussy
Levi and kelsee homemade fun
5 min
720p
Hoodster13 562
sucking
blowjob
homemade
wife
oral
amateurs
Levi getting his dick sucked
00:20 / 04:41
Levi getting his dick sucked
Hoodster13
4min - 1080p - 6,596

RealityKings - Milf Hunter - (Levi Cash, Madisin Lee) - Masked Mama 8 min 720p

Milf Hunter 164k | Madisin Lee 328k | Madison Lee 119k | anal teen

hardcore big tits boobs ass milf natural chubby curvy ebony mom +

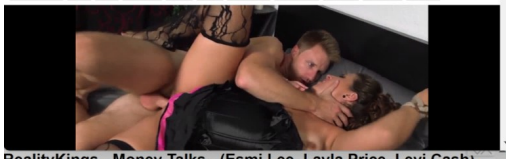

RealityKings - Money Talks - (Esmi Lee, Layla Price, Levi Cash) - Precious Pussy 8 min 720p

Money Talks 80k | Laela Pryce 83k | Levi Cash 68k | Esmi Lee 58k | anal

lesbian teen hardcore tits blonde milf shaved natural small strapon +

RealityKings - Milf Hunter - (Levi Cash, Rhyanna Lee) - Enormous Assets 8 min 720p

Milf Hunter 164k | Levi Cash 68k | Rhyanna Lee 4k | cumshot fucking

milf blowjob handjob amateur freeporn realitykings sexvideos xxxvideo +

Mofos - Public Pick Ups - Post-Workout Treat for Gym Babe starring Levi Cash and Kimber Lee 8 min 720p

Public Pickups 203k | Kimber Lee 21k | Kimber Lee 2k | teen

tits sucking cock blowjob shaved natural amateur POV +

RealityKings - Milf Hunter - (Levi Cash, Missy Lee) - What A Lady 8 min 720p

Milf Hunter 164k | Shakira May 2k | anal teen hardcore big

tits boobs ass milf natural chubby curvy ebony mom +

Rabbi Levi Cash MS M.ED

Educator , teacher, principal and headmaster with over 39 years experience in private school special and regular education

Miami-Fort Lauderdale Area

741 followers · 500+ connections

See your mutual connections

RealityKings - Milf Hunter - (Levi Cash, Rio Lee) - Naughty In The Nude 8 min 720p

Milf Hunter 164k | Levi Cash 68k | Rio Lee 55k | anal teen

hardcore blonde sucking cock milf young old fishnets +

RealityKings - Round and Brown - (Jayla Foxx, Levi Cash) - Sweet And Sticky 8 min 720p

Round And Brown 140k | Jayla Foxx 313k | anal cumshot facial teen

hardcore big cock milf skinny small ebony POV mom tiny of +

RealityKings - Round and Brown - (Adrian Maya, Levi Cash) - Sexy Pirate 8 min 720p

Round And Brown 140k | Adrian Maya 292k | Levi Cash 68k | anal

teen hardcore blonde sucking cock milf young old fishnets +

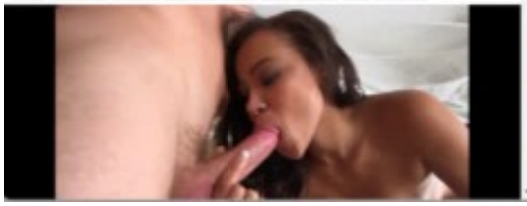

70 inch Ass Black BBW Fucks Huge Cock White Stud Levi Cash 7 min 720p

Plumper Pass 86.7k | black ass chubby ebony booty

plump plumper fatass plumperpass sensationalvideo +

BANGBROS - Lucia Brixton The Ebony Goddess Gets Dicked Down By Levi Cash 11 min 720p

Brown Bunnies 600k | black hardcore interracial bangbros

busty ebony big-tits big-boobs brownbunnies +

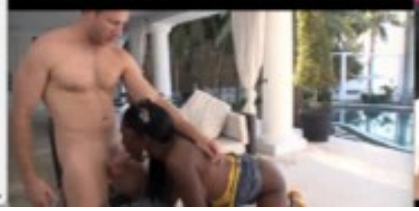

Rabbi Levi Cash MS M.ED

Educator , teacher, principal and headmaster with over 39 years experience in private school special and regular education

Miami-Fort Lauderdale Area

741 followers · 500+ connections

RealityKings -Levi Cash, Rebecca Blaze - Booty On Blaze - 8th Street Latinas 8 min 720p

Reality Kings 1M | Levi Cash 68k | Rebecca Blaze 12k

pussy licking tits latina ass tan shaved small +

RealityKings - Milf Hunter - (Levi Cash, Madisin Lee) - Masked Mama 8 min 720p

Milf Hunter 164k | Madisin Lee 328k | Madison Lee 119k | anal teen

hardcore big tits boobs ass milf natural chubby curvy ebony mom

RealityKings - Money Talks - (Esmi Lee, Layla Price, Levi Cash, Precious Pussy 8 min 720p

Money Talks 80k | Laela Pryce 83k | Levi Cash 68k | Esmi Lee 58k | anal

lesbian teen hardcore tits blonde milf shaved natural small strapon

RealityKings - Milf Hunter - (Levi Cash, Rhyanna Lee) - Enormous Assets 8 min 720p

Milf Hunter 164k | Levi Cash 68k | Rhyanna Lee 4k | cumshot fucking

milf blowjob handjob amateur freeporn realitykings sexvideos xxxvideo

Mofos - Public Pick Ups - Post-Workout Treat for Gym Babe starring Levi Cash and Kimber Lee 8 min 720p

Public Pickups 203k | Kimber Lee 21k | Kimber Lee 2k | teen

tits sucking cock blowjob shaved natural amateur POV

MOFOS.COM/FREE

RealityKings - Milf Hunter - (Levi Cash, Missy Lee) - What A Lady 8 min 720p

Milf Hunter 164k | Shakira May 2k | anal teen hardcore big

tits boobs ass milf natural chubby curvy ebony mom

REALITYKINGS.COM/FREE

Rabbi Levi Cash MS M.ED

Educator , teacher, principal and headmaster with over 39 years experience in private school special and regular education

Miami-Fort Lauderdale Area

741 followers · 500+ connections

See your mutual connections

RealityKings - Milf Hunter - (Levi Cash, Rio Lee) - Naughty In The Nude 8 min 720p

Milf Hunter 164k | Levi Cash 68k | Rio Lee 55k | anal teen

hardcore blonde sucking cock milf young old fishnets

REALITYKINGS.COM/FREE

David Berkowitz

Berkowitz mugshot taken on August 11, 1977.

Born	Richard David Falco June 1, 1953 (age 70) Brooklyn, New York, U.S.
Other names	The Son of Sam The .44 Caliber Killer Mr. Monster
Alma mater	Bronx Community College Sullivan Community College
Motive	Misogyny[1]
Conviction(s)	Second-degree murder (6 counts), attempted second-degree murder (7 counts)

The U.S. Sun News Sport Lifestyle Entertainment More

SON OF SAM MURDERS

- Eight shootings - six dead, eight wounded
- Attacked unsuspecting couples in cars
- Taunted investigators with cryptic letters
- Claimed Satanic cult involved

21

Beginning with a double stabbing in 1975, Berkowitz's killings terrified New Yorkers until he was arrested in 1977.

HOW THE 'SON OF SAM' TERRORIZED NYC AND THE EVIDENCE THAT LED TO HIS CAPTURE

Rabbi Jonathan Falco

Hello and welcome to my site! It is my pleasure to share with you my growth and experience through rabbinical school as well as my vision for the rabbinate on the path forward.

After 5 years of study and a lifetime of dedication prior, I am excited to emerge as a passionate and empathetic servant of the Jewish community. With great enthusiasm, I invite you to peruse the images and sample material posted here on this website to get a better sense of who I am and my approach to communal engagement.

Rabbinical School Highlights

Lawsuit claims woman contracted herpes when she was sexually assaulted by masseuse at Massage Envy

A criminal sexual assault case against 53-year-old Jose Barajas Franco is pending in Montgomery County.

Massage Envy

David Berkowitz

Berkowitz mugshot taken on August 11, 1977.

Born	Richard David Falco June 1, 1953 (age 70) Brooklyn, New York, U.S.
Other names	The Son of Sam The .44 Caliber Killer Mr. Monster
Alma mater	Bronx Community College Sullivan Community College
Motive	Misogyny[1]
Conviction(s)	Second-degree murder (6 counts), attempted second-degree murder (7 counts)

THE U.S. Sun News Sport Lifestyle Entertainment More

Beginning with a double stabbing in 1975, Berkowitz's killings terrified New Yorkers until he was arrested in 1977.

HOW THE 'SON OF SAM' TERRORIZED NYC AND THE EVIDENCE THAT LED TO HIS CAPTURE

Rabbi Jonathan Falco

Hello and welcome to my site! It is my pleasure to share with you my growth and experience through rabbinical school as well as my vision for the rabbinate on the path forward.

After 5 years of study and a lifetime of dedication prior, I am excited to emerge as a passionate and empathetic servant of the Jewish community. With great enthusiasm, I invite you to peruse the images and sample material posted here on this website to get a better sense of who I am and my approach to communal engagement.

Rabbinical School Highlights

Lawsuit claims woman contracted herpes when she was sexually assaulted by masseuse at Massage Envy

A criminal sexual assault case against 53-year-old Jose Barajas Franco is pending in Montgomery County.

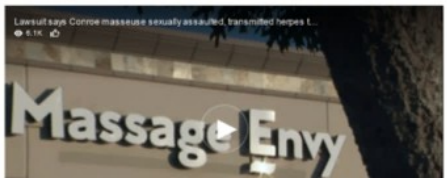

Print subscriptions | Sign in | Search jobs | Search | US edition

Support the Guardian

Fund independent journalism with $5 per month

Support us

The Guardian

News Opinion Sport Culture Lifestyle More

World ▸ Europe US Americas Asia Australia Middle East Africa Inequality Global development

Al-Qaida

This article is more than **18 years old**

Bombers kill 88 at Egyptian resort

Staff and agencies

Sat 23 Jul 2005 11.26 EDT

A rescuer walks among debris at the Ghazala Gardens hotel following the July 23 explosions in Egypt's Red Sea resort of Sharm el-Sheik. Photograph: Khaled el-Fiqi/EPA

At least 88 people were killed and 200 injured when car bombs ripped through shopping and hotel areas in the Red Sea resort of Sharm el-Sheik in the worst attack in Egypt since 1981.

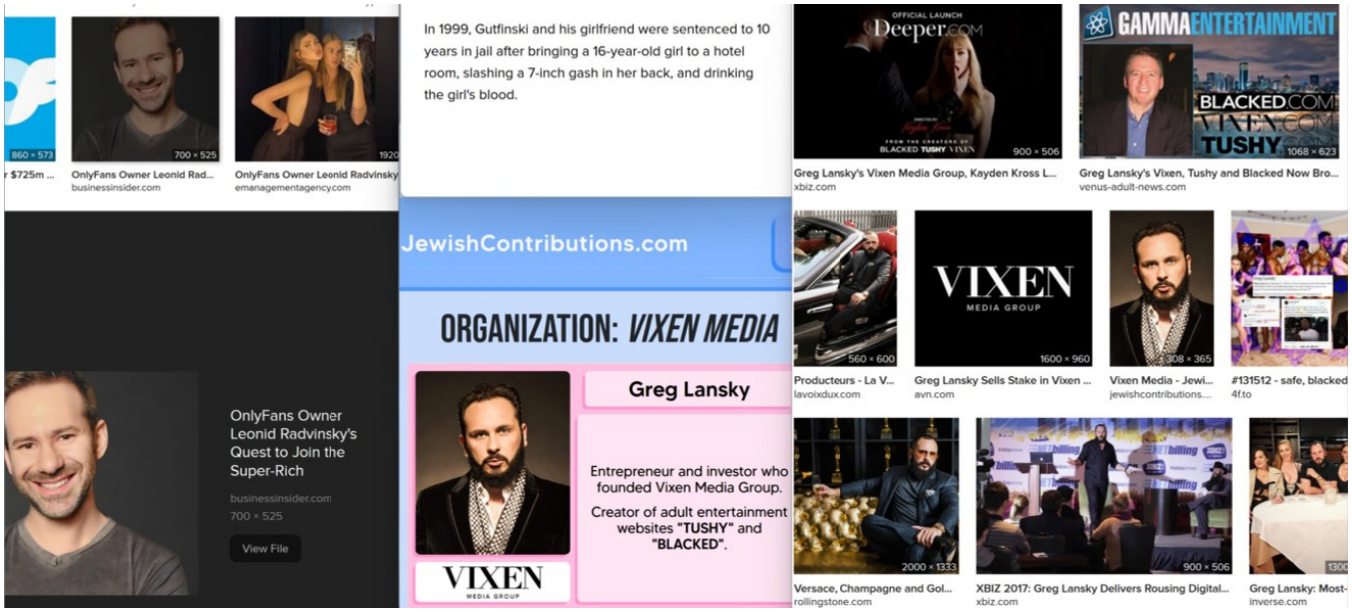
860 × 573
$725m ...
700 × 525
OnlyFans Owner Leonid Rad...
businessinsider.com
OnlyFans Owner Leonid Radvinsky
emanagementagency.com
In 1999, Gutfinski and his girlfriend were sentenced to 10 years in jail after bringing a 16-year-old girl to a hotel room, slashing a 7-inch gash in her back, and drinking the girl's blood.
OFFICIAL LAUNCH
Deeper.COM
900 × 506
Greg Lansky's Vixen Media Group, Kayden Kross L...
xbiz.com
GAMMAENTERTAINMENT
BLACKED.COM
VIXEN.COM
TUSHY
1068 × 623
Greg Lansky's Vixen, Tushy and Blacked Now Bro...
venus-adult-news.com
OnlyFans Owner Leonid Radvinsky's Quest to Join the Super-Rich
businessinsider.com
700 × 525
View File
JewishContributions.com
ORGANIZATION: VIXEN MEDIA
Greg Lansky
Entrepreneur and investor who founded Vixen Media Group.
Creator of adult entertainment websites "TUSHY" and "BLACKED".
VIXEN
MEDIA GROUP
560 × 600
Producteurs - La V...
lavoixdux.com
VIXEN
MEDIA GROUP
1600 × 960
Greg Lansky Sells Stake in Vixen ...
avn.com
308 × 365
Vixen Media - Jewi...
jewishcontributions....
#131512 - safe, blacked
4f.to
2000 × 1333
Versace, Champagne and Gol...
rollingstone.com
900 × 506
XBIZ 2017: Greg Lansky Delivers Rousing Digital...
xbiz.com
Greg Lansky: Most-
inverse.com

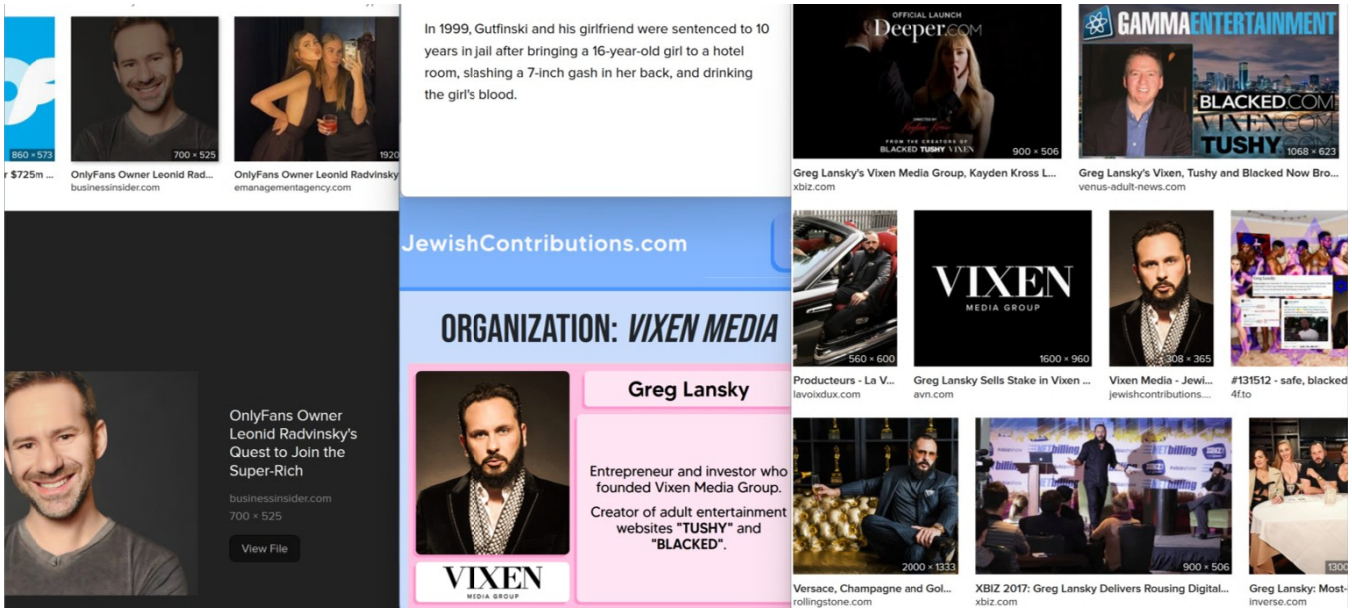

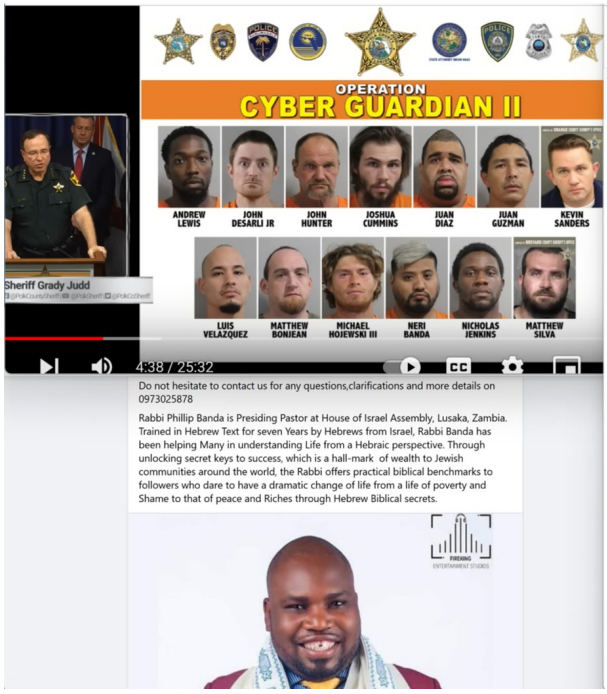
OPERATION
CYBER GUARDIAN II
ANDREW LEWIS
JOHN DESARLI JR
JOHN HUNTER
JOSHUA CUMMINS
JUAN DIAZ
JUAN GUZMAN
KEVIN SANDERS
LUIS VELAZQUEZ
MATTHEW BONIEAN
MICHAEL HOJEWSKI III
NERI BANDA
NICHOLAS JENKINS
MATTHEW SILVA
Sheriff Grady Judd
4:38 / 25:32
Do not hesitate to contact us for any questions,clarifications and more details on 0973025878
Rabbi Phillip Banda is Presiding Pastor at House of Israel Assembly, Lusaka, Zambia. Trained in Hebrew Text for seven Years by Hebrews from Israel, Rabbi Banda has been helping Many in understanding Life from a Hebraic perspective. Through unlocking secret keys to success, which is a hall-mark of wealth to Jewish communities around the world, the Rabbi offers practical biblical benchmarks to followers who dare to have a dramatic change of life from a life of poverty and Shame to that of peace and Riches through Hebrew Biblical secrets.

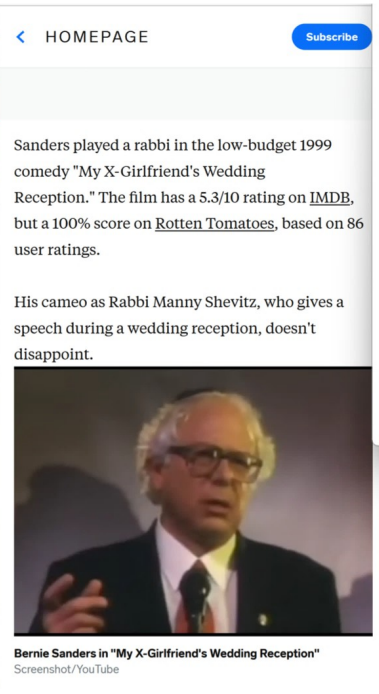
HOMEPAGE
Subscribe
Sanders played a rabbi in the low-budget 1999 comedy "My X-Girlfriend's Wedding Reception." The film has a 5.3/10 rating on IMDB, but a 100% score on Rotten Tomatoes, based on 86 user ratings.
His cameo as Rabbi Manny Shevitz, who gives a speech during a wedding reception, doesn't disappoint.
Bernie Sanders in "My X-Girlfriend's Wedding Reception"
Screenshot/YouTube

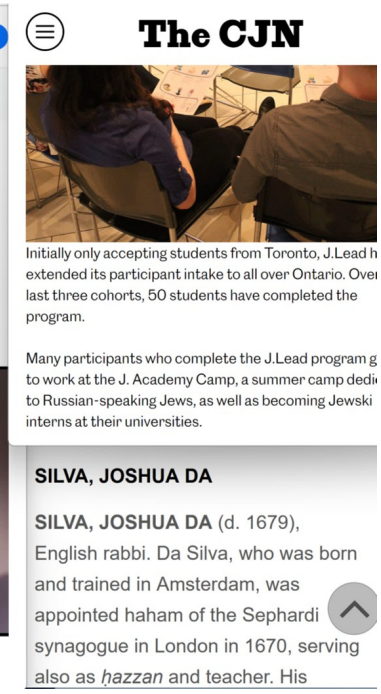
The CJN
Initially only accepting students from Toronto, J.Lead h
extended its participant intake to all over Ontario. Ove
last three cohorts, 50 students have completed the program.
Many participants who complete the J.Lead program g
to work at the J. Academy Camp, a summer camp dedi
to Russian-speaking Jews, as well as becoming Jewski
interns at their universities.
SILVA, JOSHUA DA
SILVA, JOSHUA DA (d. 1679), English rabbi. Da Silva, who was born and trained in Amsterdam, was appointed haham of the Sephardi synagogue in London in 1670, serving also as ḥazzan and teacher. His

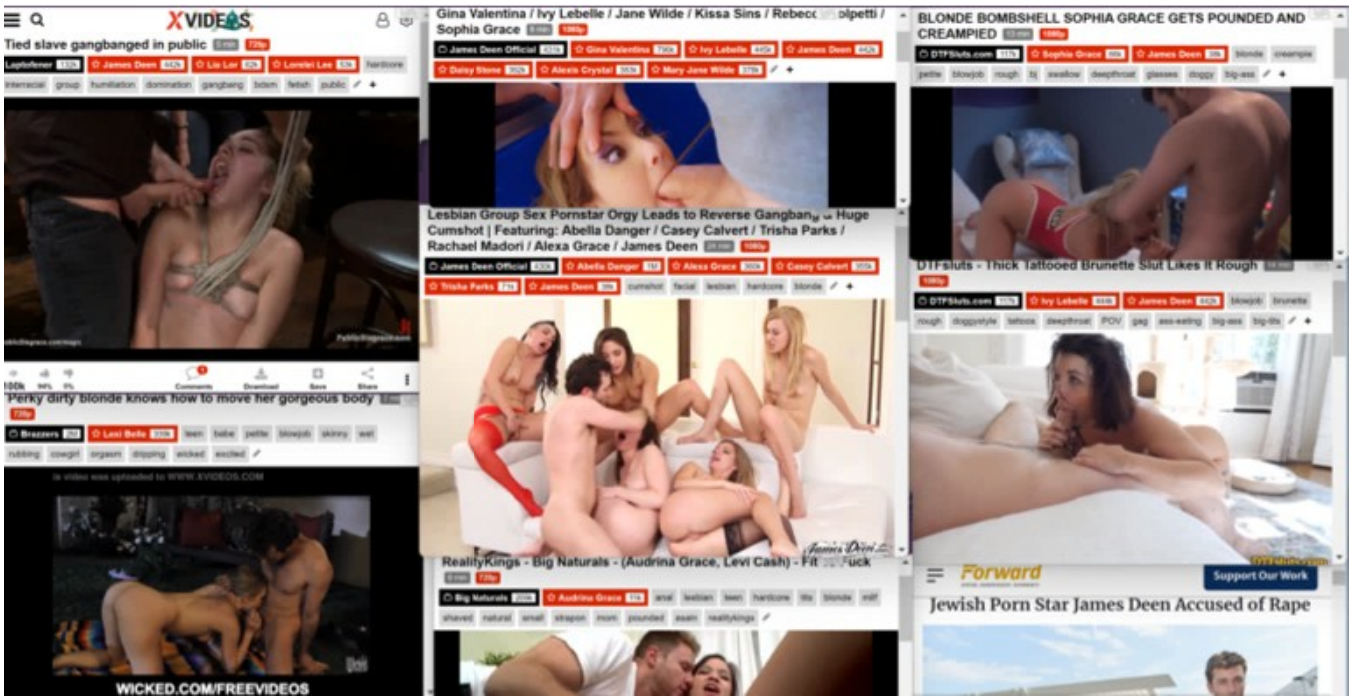
XVIDEOS
Tied slave gangbanged in public
Perky dirty blonde knows how to move her gorgeous body
WICKED.COM/FREEVIDEOS
Gina Valentina / Ivy Lebelle / Jane Wilde / Kissa Sins / Rebecc olipetti / Sophia Grace
Lesbian Group Sex Pornstar Orgy Leads to Reverse Gangban Huge Cumshot | Featuring: Abella Danger / Casey Calvert / Trisha Parks / Rachael Madori / Alexa Grace / James Deen
RealityKings - Big Naturals - (Audrina Grace, Levi Cash) - Fit Fuck
BLONDE BOMBSHELL SOPHIA GRACE GETS POUNDED AND CREAMPIED
DTFsluts - Thick Tattooed Brunette Slut Likes It Rough
Forward
Support Our Work
Jewish Porn Star James Deen Accused of Rape

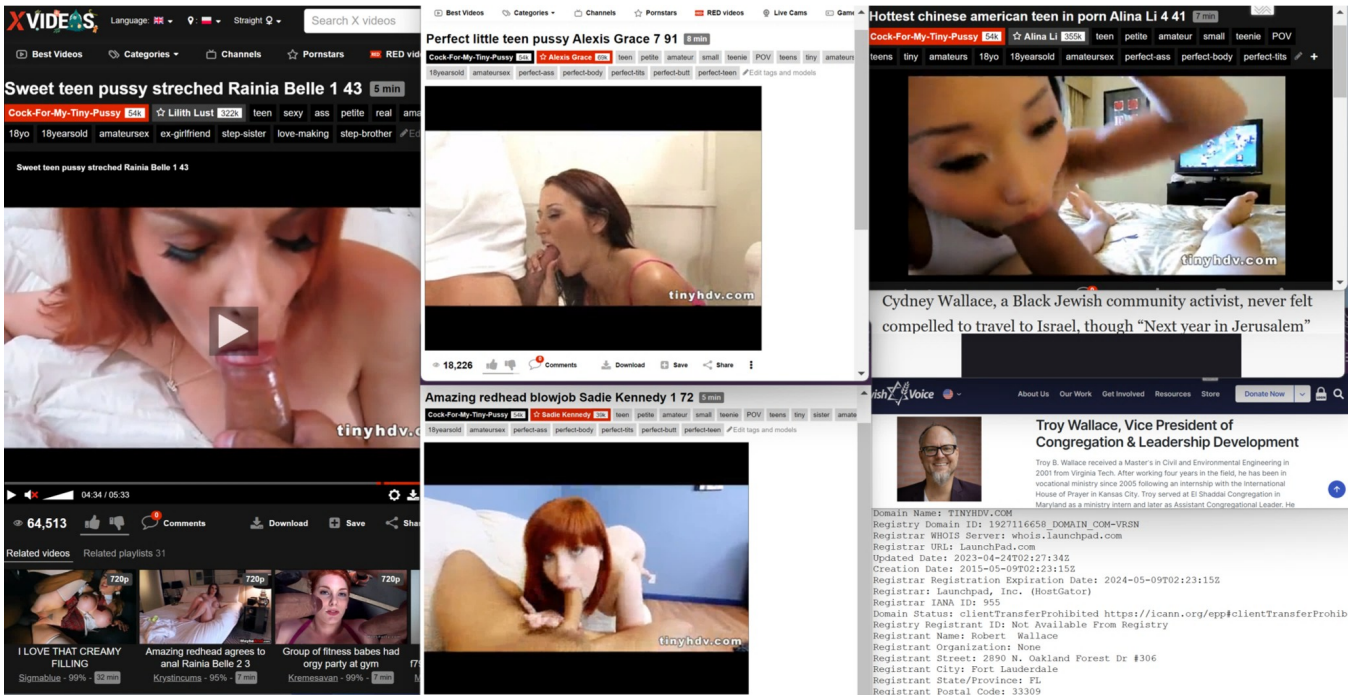
Sweet teen pussy streched Rainia Belle 1 43
Perfect little teen pussy Alexis Grace 7 91
Hottest chinese american teen in porn Alina Li 4 41
Amazing redhead blowjob Sadie Kennedy 1 72
tinyhdv.com
Cydney Wallace, a Black Jewish community activist, never felt compelled to travel to Israel, though "Next year in Jerusalem"
Troy Wallace, Vice President of Congregation & Leadership Development
Domain Name: TINYHDV.COM
Registry Domain ID: 1927116658_DOMAIN_COM-VRSN
Registrar WHOIS Server: whois.launchpad.com
Registrar URL: LaunchPad.com
Updated Date: 2023-04-24T02:27:34Z
Creation Date: 2015-05-09T02:23:15Z
Registrar Registration Expiration Date: 2024-05-09T02:23:15Z
Registrar: Launchpad, Inc. (HostGator)
Registrar IANA ID: 955
Domain Status: clientTransferProhibited https://icann.org/epp#clientTransferProhib
Registry Registrant ID: Not Available From Registry
Registrant Name: Robert Wallace
Registrant Organization: None
Registrant Street: 2890 N. Oakland Forest Dr #306
Registrant City: Fort Lauderdale
Registrant State/Province: FL
Registrant Postal Code: 33309

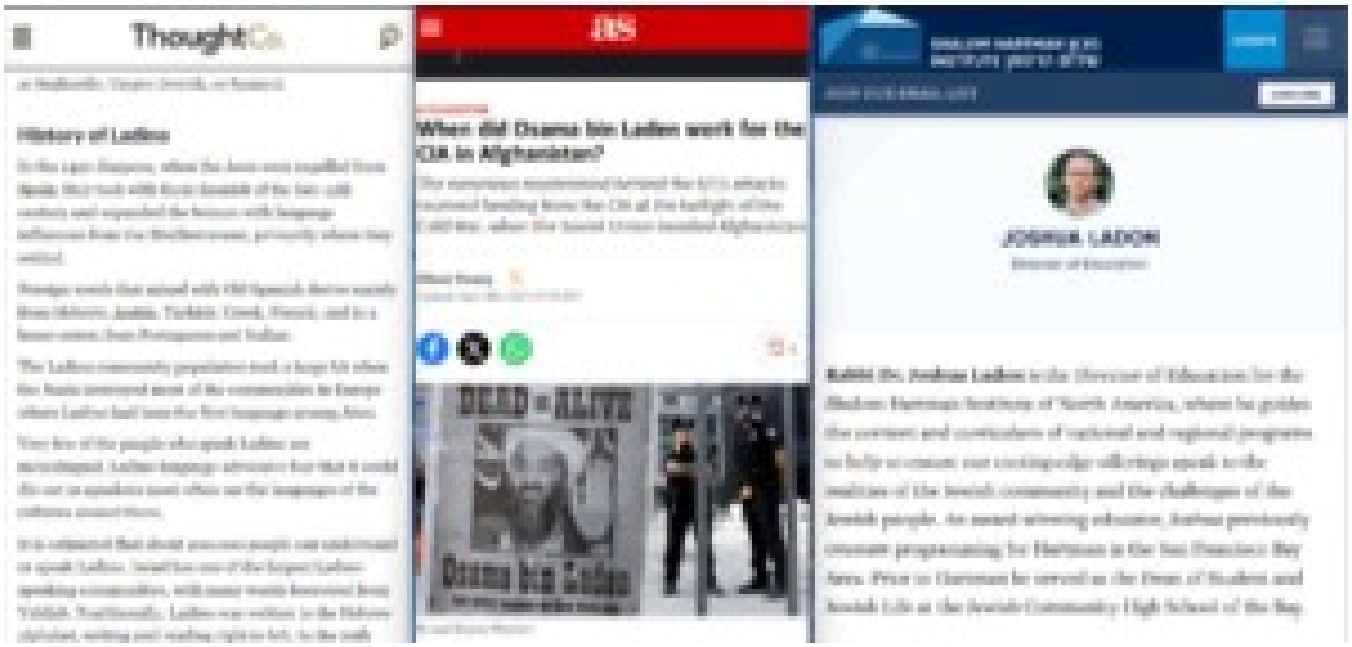

ThoughtCo.

as Sephardic, Crypto-Jewish, or Spanyol.

History of Ladino

In the 1492 diaspora, when the Jews were expelled from **Spain**, they took with them Spanish of the late 15th century and expanded the lexicon with language influences from the Mediterranean, primarily where they settled.

Foreign words that mixed with Old Spanish derive mainly from Hebrew, **Arabic**, Turkish, Greek, French, and to a lesser extent from Portuguese and Italian.

The Ladino community population took a large hit when the Nazis destroyed most of the communities in Europe where Ladino had been the first language among Jews.

Very few of the people who speak Ladino are monolingual. Ladino language advocates fear that it could die out as speakers more often use the languages of the cultures around them.

It is estimated that about 200,000 people can understand or speak Ladino. Israel has one of the largest Ladino-speaking communities, with many words borrowed from Yiddish. Traditionally, Ladino was written in the Hebrew alphabet, writing and reading right to left. In the 20th

as

AFGHANISTAN

When did Osama bin Laden work for the CIA in Afghanistan?

The notorious mastermind behind the 9/11 attacks received funding from the CIA at the twilight of the Cold War, when the Soviet Union invaded Afghanistan.

Oliver Povey
Update: Sep 11th, 2021 07:59 EDT

1

Russel Boyce/ Reuters

SHALOM HARTMAN מכון שלום הרטמן INSTITUTE

DONATE

JOIN OUR EMAIL LIST

SUBSCRIBE

JOSHUA LADON

Director of Education

Rabbi Dr. Joshua Ladon is the Director of Education for the Shalom Hartman Institute of North America, where he guides the content and curriculum of national and regional programs to help to ensure our cutting-edge offerings speak to the realities of the Jewish community and the challenges of the Jewish people. An award-winning educator, Joshua previously oversaw programming for Hartman in the San Francisco Bay Area. Prior to Hartman he served as the Dean of Student and Jewish Life at the Jewish Community High School of the Bay.

ThoughtCo.

as Sephardic, Crypto-Jewish, or Spanyol.

History of Ladino

In the 1492 diaspora, when the Jews were expelled from Spain, they took with them Spanish of the late 15th century and expanded the lexicon with language influences from the Mediterranean, primarily where they settled.

Foreign words that mixed with Old Spanish derive mainly from Hebrew, Arabic, Turkish, Greek, French, and to a lesser extent from Portuguese and Italian.

The Ladino community population took a large hit when the Nazis destroyed most of the communities in Europe where Ladino had been the first language among Jews.

Very few of the people who speak Ladino are monolingual. Ladino language advocates fear that it could die out as speakers more often use the languages of the cultures around them.

It is estimated that about 200,000 people can understand or speak Ladino. Israel has one of the largest Ladino-speaking communities, with many words borrowed from Yiddish. Traditionally, Ladino was written in the Hebrew alphabet, writing and reading right to left. In the 20th

as

AFGHANISTAN

When did Osama bin Laden work for the CIA in Afghanistan?

The notorious mastermind behind the 9/11 attacks received funding from the CIA at the twilight of the Cold War, when the Soviet Union invaded Afghanistan.

Oliver Povey

Update: Sep 11th, 2021 07:59 EDT

1

Russel Boyce/ Reuters

SHALOM HARTMAN מכון INSTITUTE שלום הרטמן

DONATE

JOIN OUR EMAIL LIST

SUBSCRIBE

JOSHUA LADON

Director of Education

Rabbi Dr. Joshua Ladon is the Director of Education for the Shalom Hartman Institute of North America, where he guides the content and curriculum of national and regional programs to help to ensure our cutting-edge offerings speak to the realities of the Jewish community and the challenges of the Jewish people. An award-winning educator, Joshua previously oversaw programming for Hartman in the San Francisco Bay Area. Prior to Hartman he served as the Dean of Student and Jewish Life at the Jewish Community High School of the Bay.

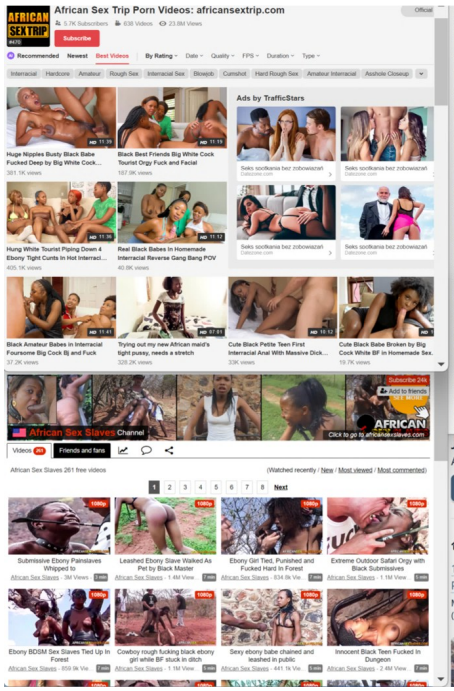


```
Domain Name: africansexslaves.com
Registry Domain ID: 1974607948_DOMAIN_COM-VRSN
Registrar WHOIS Server: whois.namesilo.com
Registrar URL: https://www.namesilo.com/
Updated Date: 2023-12-17T07:00:00Z
Creation Date: 2015-11-02T07:00:00Z
Registrar Registration Expiration Date: 2025-11-02
Registrar: NameSilo, LLC
Registrar IANA ID: 1479
Registrar Abuse Contact Email: abuse@namesilo.com
Registrar Abuse Contact Phone: +1.4805240066
Domain Status: clientTransferProhibited https://ww
Registry Registrant ID:
Registrant Name: REDACTED FOR PRIVACY
Registrant Organization: See PrivacyGuardian.org
Registrant Street: 1928 E. Highland Ave. Ste F104
Registrant City: Phoenix
Registrant State/Province: AZ
Registrant Postal Code: 85016
Registrant Country: US
Registrant Phone: +1.3478717726
Registrant Phone Ext:
Registrant Fax:
Registrant Fax Ext:
Registrant Email: pw-5a4b148e972a3604a5a476c7346f4
Registry Admin ID:
Admin Name: Domain Administrator
Admin Organization: See PrivacyGuardian.org
Admin Street: 1928 E. Highland Ave. Ste F104 PMB
```

```
Domain Name: africansextrip.com
Registry Domain ID: 1594710854_DOMAIN_COM-VR
Registrar WHOIS Server: whois.namesilo.com
Registrar URL: https://www.namesilo.com/
Updated Date: 2023-12-22T07:00:00Z
Creation Date: 2010-04-28T07:00:00Z
Registrar Registration Expiration Date: 2027
Registrar: NameSilo, LLC
Registrar IANA ID: 1479
Registrar Abuse Contact Email: abuse@namesil
Registrar Abuse Contact Phone: +1.4805240066
Domain Status: clientTransferProhibited http
Registry Registrant ID:
Registrant Name: REDACTED FOR PRIVACY
Registrant Organization: See PrivacyGuardian
Registrant Street: 1928 E. Highland Ave. Ste
Registrant City: Phoenix
Registrant State/Province: AZ
Registrant Postal Code: 85016
Registrant Country: US
Registrant Phone: +1.3478717726
Registrant Phone Ext:
Registrant Fax:
Registrant Fax Ext:
Registrant Email: pw-1a0ee65e015031e16618709
Registry Admin ID:
Admin Name: Domain Administrator
Admin Organization: See PrivacyGuardian.org
Admin Street: 1928 E. Highland Ave. Ste F104
Admin City: Phoenix
Admin State/Province: AZ
Admin Postal Code: 85016
Admin Country: US
Admin Phone: +1.3478717726
Admin Phone Ext:
Admin Fax:
Admin Fax Ext:
```

```
Domain Name: vipbugo.com
Registry Domain ID: 2400499988_DOMAIN_COM-VR
Registrar WHOIS Server: whois.namesilo.com
Registrar URL: https://www.namesilo.com/
Updated Date: 2023-12-17T07:00:00Z
Creation Date: 2019-06-09T07:00:00Z
Registrar Registration Expiration Date: 2024
Registrar: NameSilo, LLC
Registrar IANA ID: 1479
Registrar Abuse Contact Email: abuse@namesil
Registrar Abuse Contact Phone: +1.4805240066
Domain Status: clientTransferProhibited http
Registry Registrant ID:
Registrant Name: REDACTED FOR PRIVACY
Registrant Organization: See PrivacyGuardian
Registrant Street: 1928 E. Highland Ave. Ste
Registrant City: Phoenix
Registrant State/Province: AZ
Registrant Postal Code: 85016
Registrant Country: US
Registrant Phone: +1.3478717726
Registrant Phone Ext:
Registrant Fax:
Registrant Fax Ext:
Registrant Email: pw-aab0f73776b2d221cb0381b
Registry Admin ID:
Admin Name: Domain Administrator
Admin Organization: See PrivacyGuardian.org
Admin Street: 1928 E. Highland Ave. Ste F104
Admin City: Phoenix
Admin State/Province: AZ
Admin Postal Code: 85016
Admin Country: US
Admin Phone: +1.3478717726
Admin Phone Ext:
Admin Fax:
Admin Fax Ext:
Admin Email: pw-aab0f73776b2d221cb0381b1b73b
Registry Tech ID:
Tech Name: Domain Administrator
Tech Organization: See PrivacyGuardian.org
Tech Street: 1928 E. Highland Ave. Ste F104
```

John E Bennett

Age 71 (Feb 1952)

Full Background Report Available → Ad

Current Address

1928 E Highland Ave #F104

Phoenix, AZ 85016

Maricopa County

(Nov 2015 - Dec 2023)

View larger map

Not BBB Accredited

Business Profi

Vipbugo

Online Retailer

Contact Information

1928 E Highland Ave Ste F104

SCAMADVISER

vipbugo.com

Rafał Szczepaniak

I order from them and they scam me for 60 $ never received the product

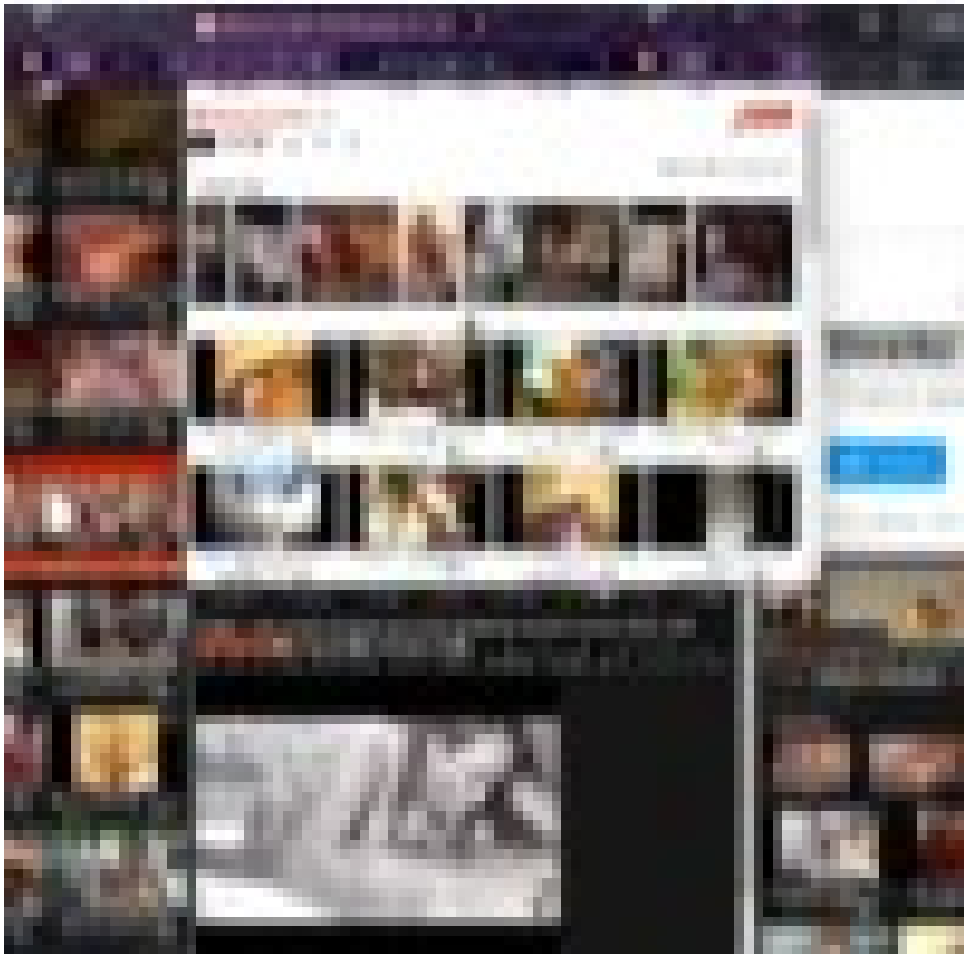

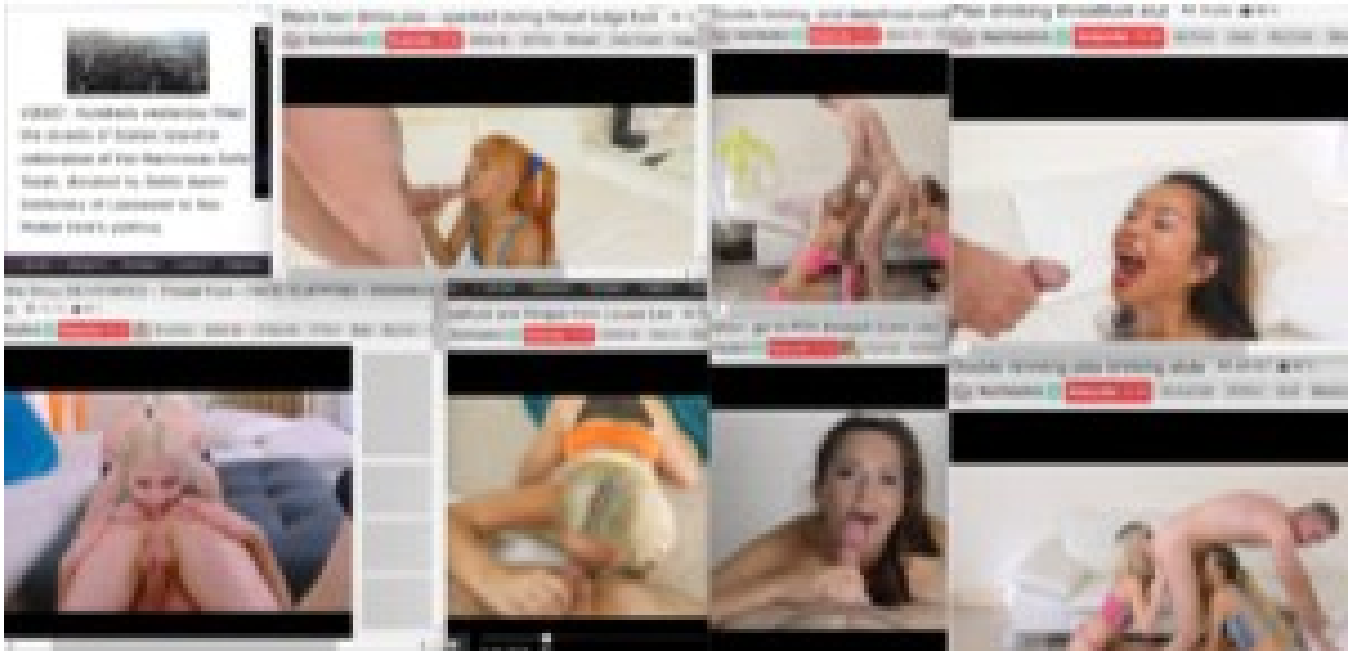

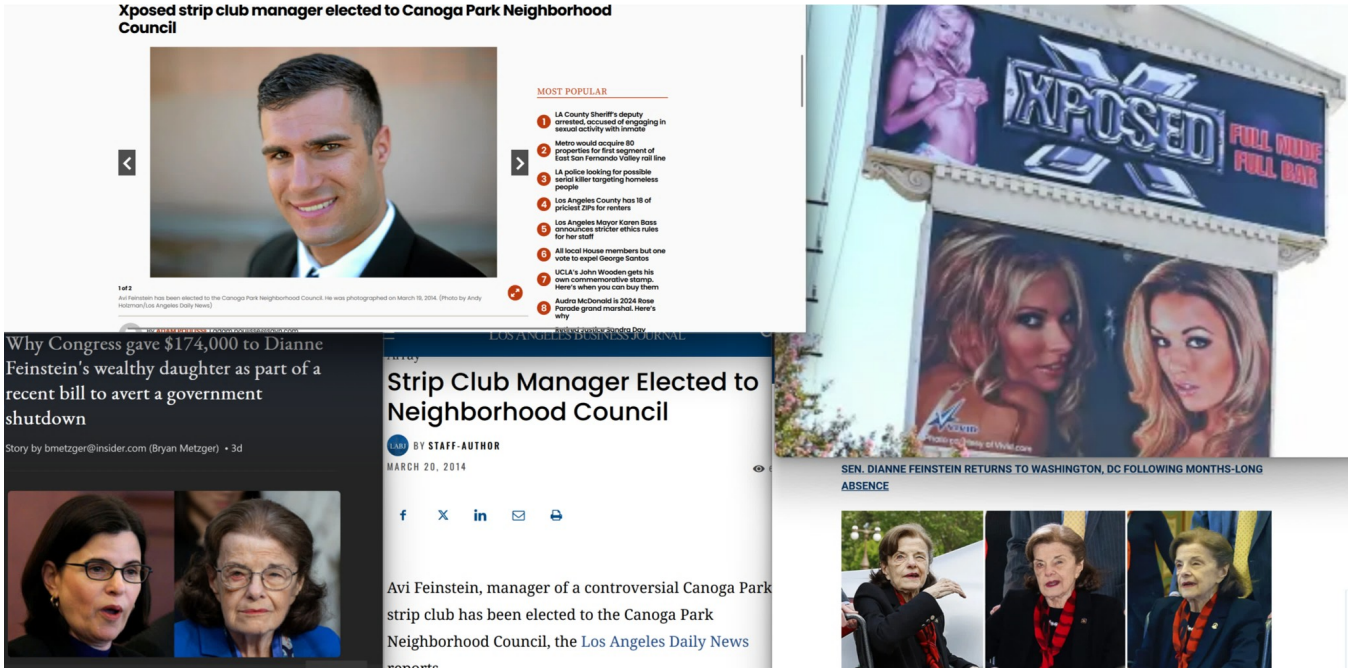


```
Domain Name: africansexslaves.com
Registry Domain ID: 1974607948_DOMAIN_COM-VRSN
Registrar WHOIS Server: whois.namesilo.com
Registrar URL: https://www.namesilo.com/
Updated Date: 2023-12-17T07:00:00Z
Creation Date: 2015-11-02T07:00:00Z
Registrar Registration Expiration Date: 2025-11-0
Registrar: NameSilo, LLC
Registrar IANA ID: 479
Registrar Abuse Contact Email: abuse@namesilo.com
Registrar Abuse Contact Phone: +1.480524066
Domain Status: clientTransferProhibited https://w
Registry Registrant ID:
Registrant Name: REDACTED FOR PRIVACY
Registrant Organization: See PrivacyGuardian.org
Registrant Street: 1928 E. Highland Ave. Ste F104
Registrant City: Phoenix
Registrant State/Province: AZ
Registrant Postal Code: 85016
Registrant Country: US
Registrant Phone: +1.3478717726
Registrant Phone Ext:
Registrant Fax:
Registrant Fax Ext:
Registrant Email: pw-5a4b148e972a3604a5a476c7346f
Registry Admin ID:
Admin Name: Domain Administrator
Admin Organization: See PrivacyGuardian.org
Admin Street: 1928 E. Highland Ave. Ste F104 PMB#
Admin City: Phoenix
Admin State/Province: AZ
Admin Postal Code: 85016
Admin Country: US
Admin Phone: +1.3478717726
Admin Phone Ext:
Admin Fax:
Admin Fax Ext:
Admin Email: pw-5a4b148e972a3604a5a476c7346f49bc@
Registry Tech ID:
Tech Name: Domain Administrator
Tech Organization: See PrivacyGuardian.org
Tech Street: 1928 E. Highland Ave. Ste F104 PMB#
Tech City: Phoenix
Tech State/Province: AZ
Tech Postal Code: 85016
Tech Country: US
Tech Phone: +1.3478717726
Tech Phone Ext:
Tech Fax:
Tech Fax Ext:
Tech Email: pw-5a4b148e972a3604a5a476c7346f49bc@p
Name Server: ns1.mojohost.com
Name Server: ns2.mojohost.com
```

Friends and fans

Curvaceous sex girl her hairy pussy slammed by a long dick

White Master, Black Sub (Part 2)

Ebony girl passed a white masters and

Updated Date: 2023-12-17T07:00:00Z
Creation Date: 2015-11-02T07:00:00Z
Registrar Registration Expiration Date: 2025-11-02
Registrar: NameSilo, LLC
Registrar IANA ID: 1479
Registrar Abuse Contact Email: abuse@namesilo.com
Registrar Abuse Contact Phone: +1.4805240066
Domain Status: clientTransferProhibited https://ww
Registry Registrant ID:
Registrant Name: REDACTED FOR PRIVACY
Registrant Organization: See PrivacyGuardian.org
Registrant Street: 1928 E. Highland Ave. Ste F104
Registrant City: Phoenix
Registrant State/Province: AZ
Registrant Postal Code: 85016
Registrant Country: US
Registrant Phone: +1.3478717726
Registrant Phone Ext:
Registrant Fax:
Registrant Fax Ext:
Registrant Email: pw-5a4b148e972a3604a5a476c7346f4
Registry Admin ID:
Admin Name: Domain Administrator
Admin Organization: See PrivacyGuardian.org
Admin Street: 1928 E. Highland Ave. Ste F104 PMB#
Admin City: Phoenix
Admin State/Province: AZ
Admin Postal Code: 85016
Admin Country: US
Admin Phone: +1.3478717726
Admin Phone Ext:
Admin Fax:
Admin Fax Ext:
Admin Email: pw-5a4b148e972a3604a5a476c7346f49b0@privacyqua

Jeffery Haetti
Age 51 (Jan 1972)
Full Background Re
Current Ad
1928 E High
Phoenix, AZ
Maricopa Cou
(Jul 2021 - De
View large

Philip Hi
With Oth
His bridge-bu
travelinz exhil

BARNES JEWISH
BJC HealthCare
64
40
EAST
Illinois

BARNES JEWISH
BJC HealthCare

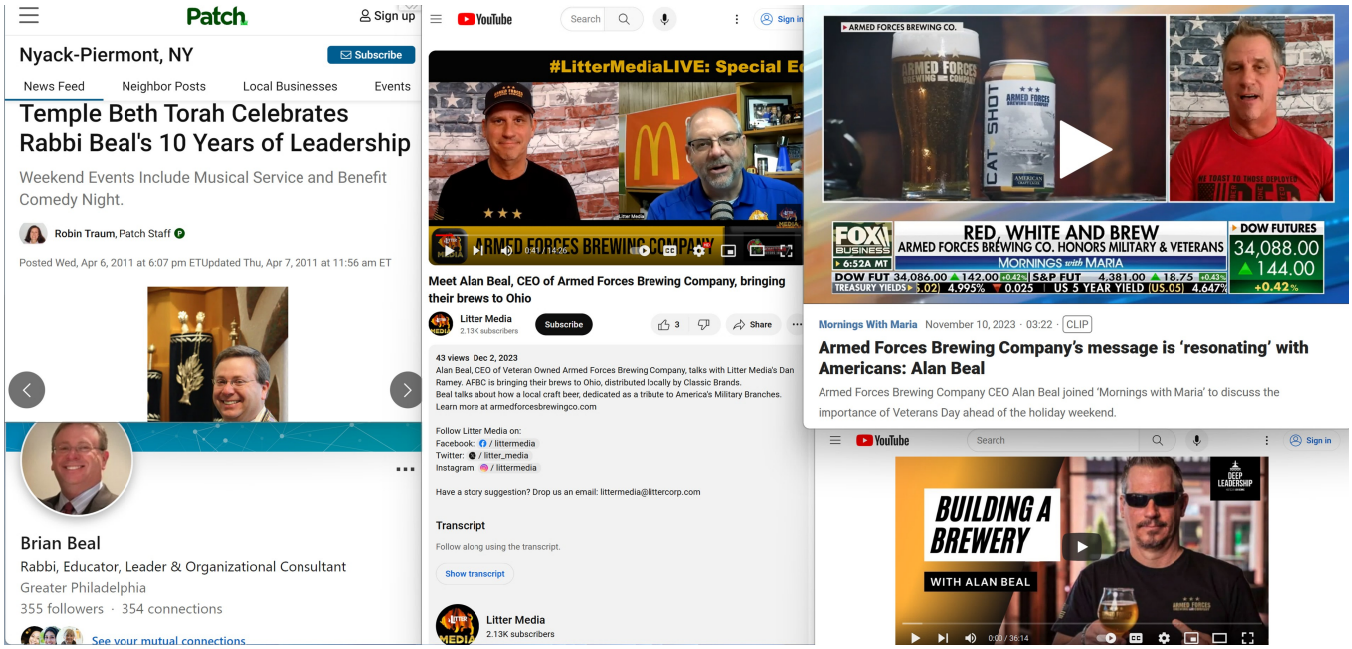
Patch
Sign up
Nyack-Piermont, NY
Subscribe
News Feed
Neighbor Posts
Local Businesses
Events
Temple Beth Torah Celebrates Rabbi Beal's 10 Years of Leadership
Weekend Events Include Musical Service and Benefit Comedy Night.
Robin Traum, Patch Staff
Posted Wed, Apr 6, 2011 at 6:07 pm ETUpdated Thu, Apr 7, 2011 at 11:56 am ET
Brian Beal
Rabbi, Educator, Leader & Organizational Consultant
Greater Philadelphia
355 followers · 354 connections
See your mutual connections
YouTube
Search
Sign in
#LitterMediaLIVE: Special Ed
ARMED FORCES BREWING COMPANY
Meet Alan Beal, CEO of Armed Forces Brewing Company, bringing their brews to Ohio
Litter Media
2.13K subscribers
Subscribe
Share
43 views Dec 2, 2023
Alan Beal, CEO of Veteran Owned Armed Forces Brewing Company, talks with Litter Media's Dan Ramey. AFBC is bringing their brews to Ohio, distributed locally by Classic Brands.
Beal talks about how a local craft beer, dedicated as a tribute to America's Military Branches.
Learn more at armedforcesbrewingco.com
Follow Litter Media on:
Facebook: / littermedia
Twitter: / litter_media
Instagram / littermedia
Have a story suggestion? Drop us an email: littermedia@littercorp.com
Transcript
Follow along using the transcript.
Show transcript
Litter Media
2.13K subscribers
ARMED FORCES BREWING CO.
RED, WHITE AND BREW
ARMED FORCES BREWING CO. HONORS MILITARY & VETERANS
MORNINGS with MARIA
DOW FUTURES
34,088.00
144.00
+0.42%
Mornings With Maria November 10, 2023 · 03:22 · CLIP
Armed Forces Brewing Company's message is 'resonating' with Americans: Alan Beal
Armed Forces Brewing Company CEO Alan Beal joined 'Mornings with Maria' to discuss the importance of Veterans Day ahead of the holiday weekend.
BUILDING A BREWERY
WITH ALAN BEAL

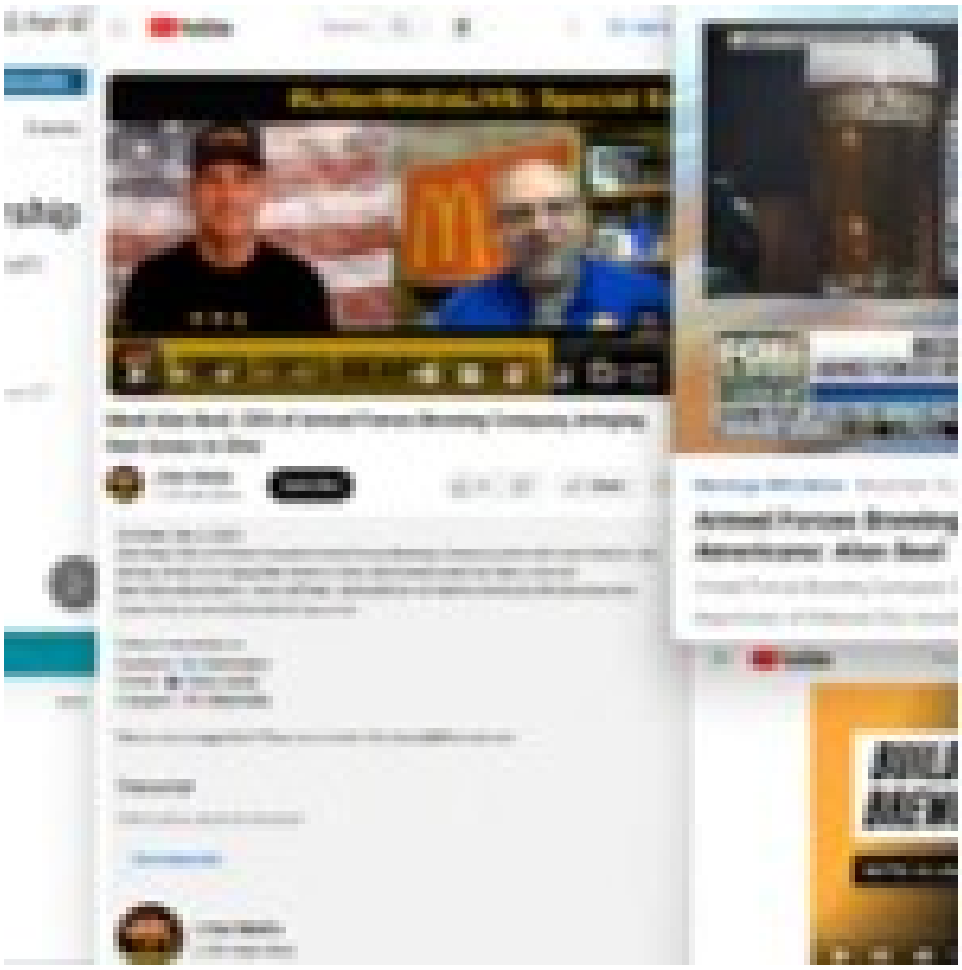

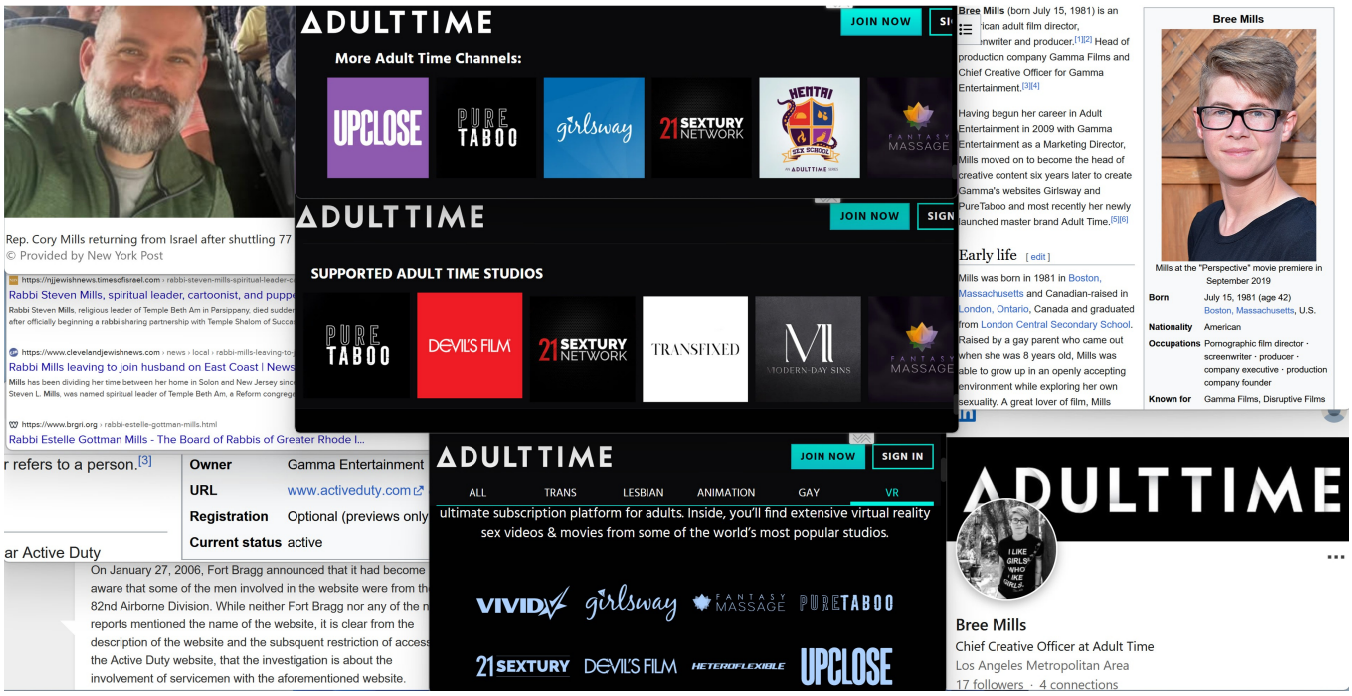
ADULTTIME
JOIN NOW
More Adult Time Channels:
UPCLOSE
PURE TABOO
girlsway
21 SEXTURY NETWORK
HENTAI SEX SCHOOL
FANTASY MASSAGE
SUPPORTED ADULT TIME STUDIOS
DEVIL'S FILM
TRANSFIXED
MODERN-DAY SINS
SIGN IN
ALL
TRANS
LESBIAN
ANIMATION
GAY
VR
ultimate subscription platform for adults. Inside, you'll find extensive virtual reality sex videos & movies from some of the world's most popular studios.
VIVID
HETEROFLEXIBLE
Rep. Cory Mills returning from Israel after shuttling 77
© Provided by New York Post
Rabbi Steven Mills, spiritual leader, cartoonist, and pupp
Rabbi Mills leaving to join husband on East Coast | News
Rabbi Estelle Gottman Mills - The Board of Rabbis of Greater Rhode I...
Owner Gamma Entertainment
URL www.activeduty.com
Registration Optional (previews only)
Current status active
On January 27, 2006, Fort Bragg announced that it had become aware that some of the men involved in the website were from the 82nd Airborne Division. While neither Fort Bragg nor any of the news reports mentioned the name of the website, it is clear from the description of the website and the subsequent restriction of access on the Active Duty website, that the investigation is about the involvement of servicemen with the aforementioned website.
Bree Mills (born July 15, 1981) is an American adult film director, screenwriter and producer.[1][2] Head of production company Gamma Films and Chief Creative Officer for Gamma Entertainment.[3][4]
Having begun her career in Adult Entertainment in 2009 with Gamma Entertainment as a Marketing Director, Mills moved on to become the head of creative content six years later to create Gamma's websites Girlsway and PureTaboo and most recently her newly launched master brand Adult Time.[5][6]
Early life [edit]
Mills was born in 1981 in Boston, Massachusetts and Canadian-raised in London, Ontario, Canada and graduated from London Central Secondary School. Raised by a gay parent who came out when she was 8 years old, Mills was able to grow up in an openly accepting environment while exploring her own sexuality. A great lover of film, Mills
Bree Mills
Mills at the "Perspective" movie premiere in September 2019
Born July 15, 1981 (age 42) Boston, Massachusetts, U.S.
Nationality American
Occupations Pornographic film director · screenwriter · producer · company executive · production company founder
Known for Gamma Films, Disruptive Films
Bree Mills
Chief Creative Officer at Adult Time
Los Angeles Metropolitan Area
17 followers · 4 connections

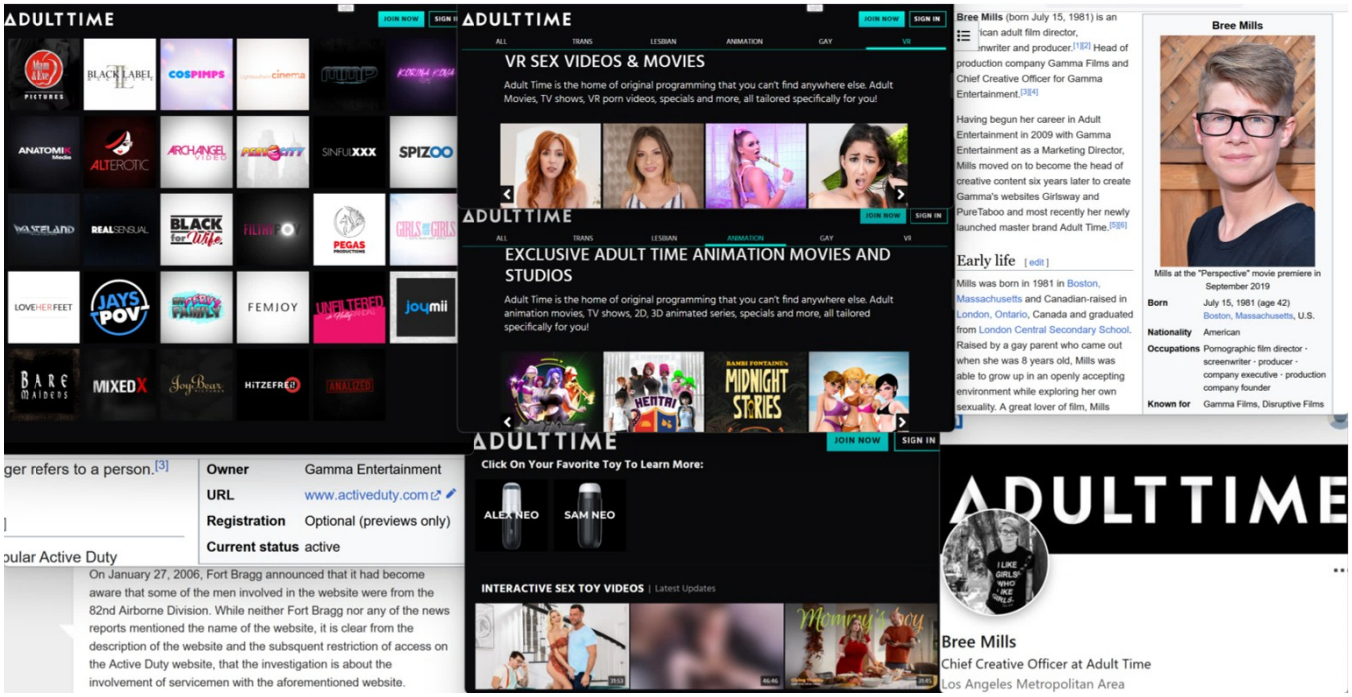
ADULTTIME
VR SEX VIDEOS & MOVIES
Adult Time is the home of original programming that you can't find anywhere else. Adult Movies, TV shows, VR porn videos, specials and more, all tailored specifically for you!
EXCLUSIVE ADULT TIME ANIMATION MOVIES AND STUDIOS
Adult Time is the home of original programming that you can't find anywhere else. Adult animation movies, TV shows, 2D, 3D animated series, specials and more, all tailored specifically for you!
Click On Your Favorite Toy To Learn More:
ALEX NEO
SAM NEO
INTERACTIVE SEX TOY VIDEOS | Latest Updates
Owner Gamma Entertainment
URL www.activeduty.com
Registration Optional (previews only)
Current status active
On January 27, 2006, Fort Bragg announced that it had become aware that some of the men involved in the website were from the 82nd Airborne Division. While neither Fort Bragg nor any of the news reports mentioned the name of the website, it is clear from the description of the website and the subsequent restriction of access on the Active Duty website, that the investigation is about the involvement of servicemen with the aforementioned website.
Bree Mills
Chief Creative Officer at Adult Time
Los Angeles Metropolitan Area

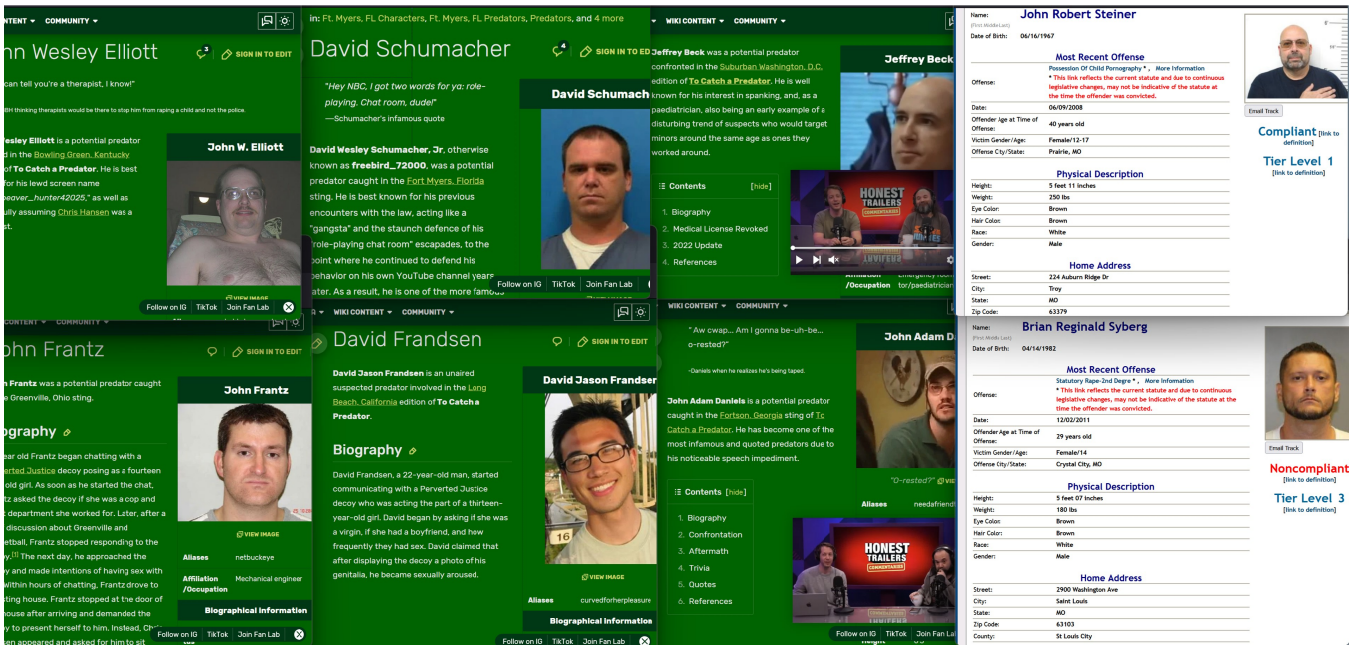
WIKI CONTENT
COMMUNITY
SIGN IN TO EDIT
John Wesley Elliott
John W. Elliott
David Schumacher
"Hey NBC, I got two words for ya: role-playing. Chat room, dude!"
—Schumacher's infamous quote
David Wesley Schumacher, Jr.
Jeffrey Beck
Contents [hide]
1. Biography
2. Medical License Revoked
3. 2022 Update
4. References
John Frantz
Biography
David Frandsen
David Jason Frandsen
Biography
John Adam Daniels
Contents [hide]
1. Biography
2. Confrontation
3. Aftermath
4. Trivia
5. Quotes
6. References
Follow on IG
TikTok
Join Fan Lab
John Robert Steiner
Most Recent Offense
Physical Description
Home Address
Compliant
Tier Level 1
Brian Reginald Syberg
Most Recent Offense
Physical Description
Home Address
Noncompliant
Tier Level 3

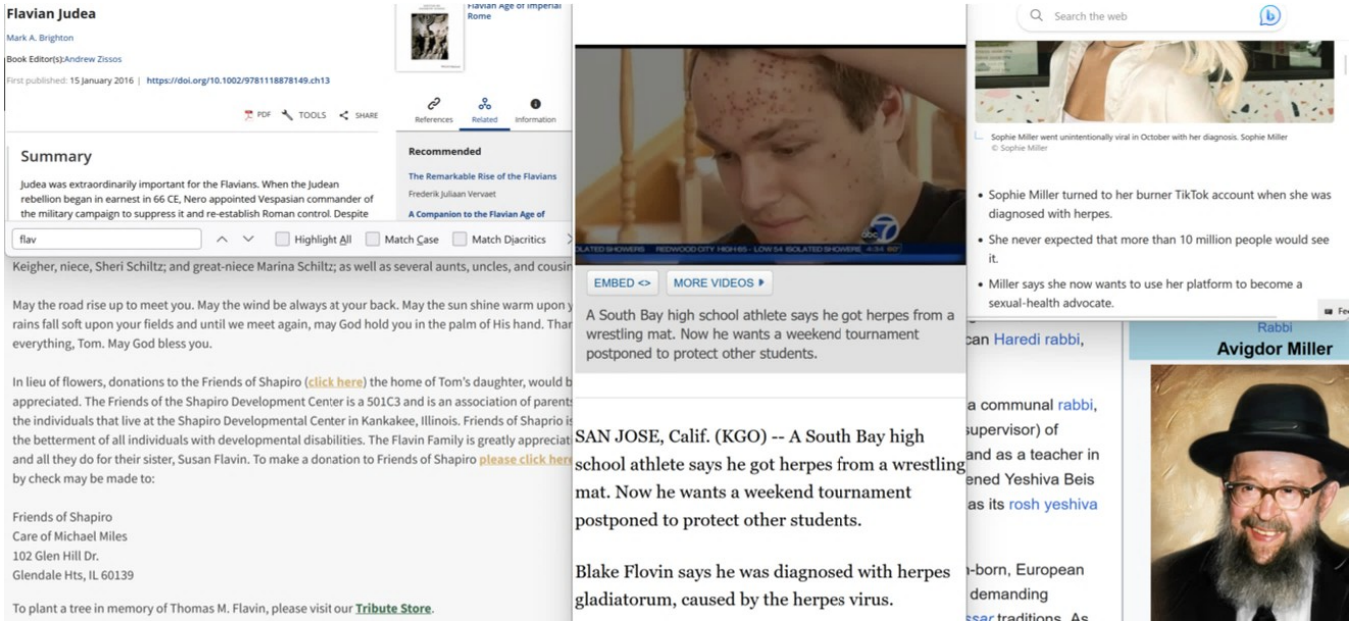

Flavian Judea

Mark A. Brighton

Book Editor(s): Andrew Zissos

First published: 15 January 2016 | https://doi.org/10.1002/9781118878149.ch13

PDF TOOLS SHARE

Flavian Age of Imperial Rome

References Related Information

Summary

Judea was extraordinarily important for the Flavians. When the Judean rebellion began in earnest in 66 CE, Nero appointed Vespasian commander of the military campaign to suppress it and re-establish Roman control. Despite

Recommended

The Remarkable Rise of the Flavians

Frederik Juliaan Vervaet

A Companion to the Flavian Age of

flav Highlight All Match Case Match Diacritics

Keigher, niece, Sheri Schiltz; and great-niece Marina Schiltz; as well as several aunts, uncles, and cousin

May the road rise up to meet you. May the wind be always at your back. May the sun shine warm upon y rains fall soft upon your fields and until we meet again, may God hold you in the palm of His hand. Thar everything, Tom. May God bless you.

In lieu of flowers, donations to the Friends of Shapiro (click here) the home of Tom's daughter, would b appreciated. The Friends of the Shapiro Development Center is a 501C3 and is an association of parents the individuals that live at the Shapiro Developmental Center in Kankakee, Illinois. Friends of Shaprio is the betterment of all individuals with developmental disabilities. The Flavin Family is greatly appreciat and all they do for their sister, Susan Flavin. To make a donation to Friends of Shapiro please click here by check may be made to:

Friends of Shapiro
Care of Michael Miles
102 Glen Hill Dr.
Glendale Hts, IL 60139

To plant a tree in memory of Thomas M. Flavin, please visit our Tribute Store.

EMBED <> MORE VIDEOS

A South Bay high school athlete says he got herpes from a wrestling mat. Now he wants a weekend tournament postponed to protect other students.

SAN JOSE, Calif. (KGO) -- A South Bay high school athlete says he got herpes from a wrestling mat. Now he wants a weekend tournament postponed to protect other students.

Blake Flovin says he was diagnosed with herpes gladiatorum, caused by the herpes virus.

Search the web

Sophie Miller went unintentionally viral in October with her diagnosis. Sophie Miller © Sophie Miller

- Sophie Miller turned to her burner TikTok account when she was diagnosed with herpes.
- She never expected that more than 10 million people would see it.
- Miller says she now wants to use her platform to become a sexual-health advocate.

can Haredi rabbi,

a communal rabbi,
supervisor) of
and as a teacher in
ened Yeshiva Beis
as its rosh yeshiva

-born, European
demanding

Rabbi
Avigdor Miller

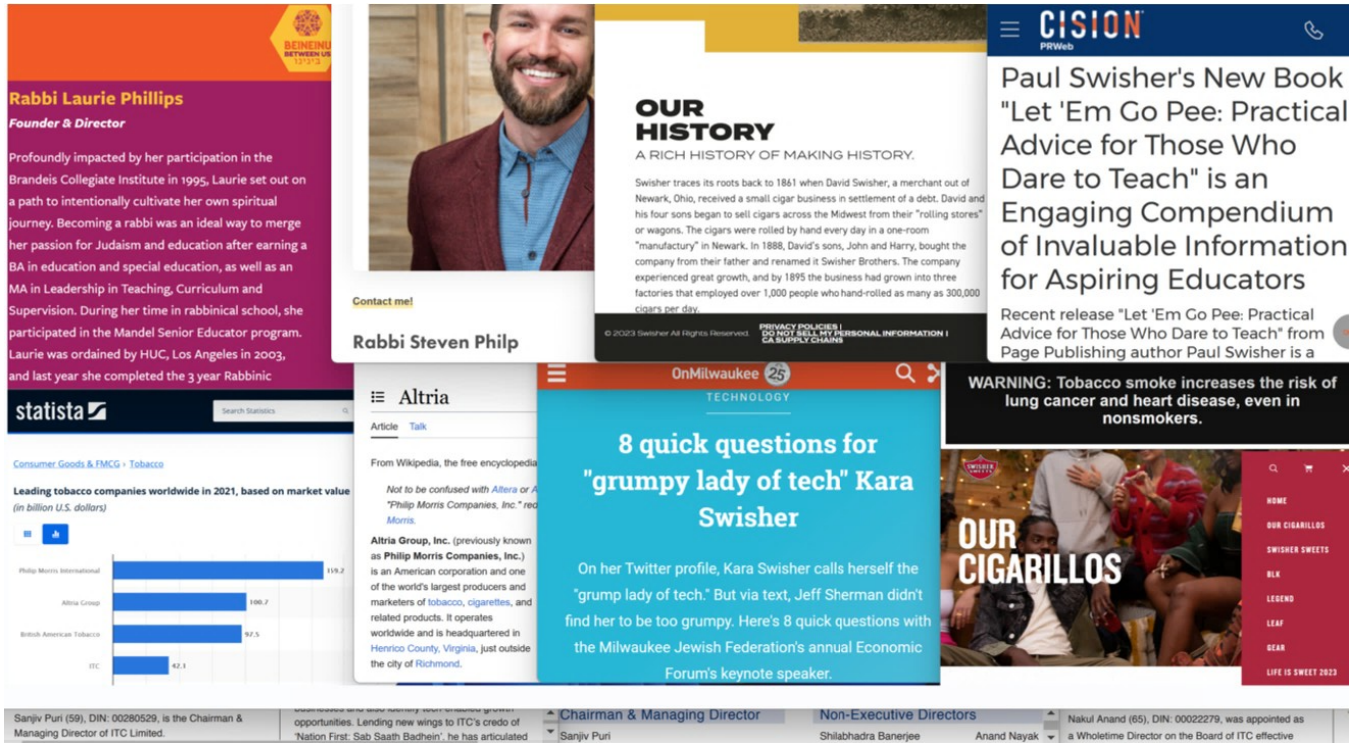

Rabbi Laurie Phillips
Founder & Director
Profoundly impacted by her participation in the Brandeis Collegiate Institute in 1995, Laurie set out on a path to intentionally cultivate her own spiritual journey. Becoming a rabbi was an ideal way to merge her passion for Judaism and education after earning a BA in education and special education, as well as an MA in Leadership in Teaching, Curriculum and Supervision. During her time in rabbinical school, she participated in the Mandel Senior Educator program. Laurie was ordained by HUC, Los Angeles in 2003, and last year she completed the 3 year Rabbinic
statista
Consumer Goods & FMCG › Tobacco
Leading tobacco companies worldwide in 2021, based on market value
(in billion U.S. dollars)
Philip Morris International 159.2
Altria Group 100.7
British American Tobacco 97.5
ITC 42.1
Contact me!
Rabbi Steven Philp
OUR HISTORY
A RICH HISTORY OF MAKING HISTORY.
Swisher traces its roots back to 1861 when David Swisher, a merchant out of Newark, Ohio, received a small cigar business in settlement of a debt. David and his four sons began to sell cigars across the Midwest from their "rolling stores" or wagons. The cigars were rolled by hand every day in a one-room "manufactory" in Newark. In 1888, David's sons, John and Harry, bought the company from their father and renamed it Swisher Brothers. The company experienced great growth, and by 1895 the business had grown into three factories that employed over 1,000 people who hand-rolled as many as 300,000 cigars per day.
© 2023 Swisher All Rights Reserved.
PRIVACY POLICIES | DO NOT SELL MY PERSONAL INFORMATION | CA SUPPLY CHAINS
CISION PRWeb
Paul Swisher's New Book "Let 'Em Go Pee: Practical Advice for Those Who Dare to Teach" is an Engaging Compendium of Invaluable Information for Aspiring Educators
Recent release "Let 'Em Go Pee: Practical Advice for Those Who Dare to Teach" from Page Publishing author Paul Swisher is a
Altria
Article Talk
From Wikipedia, the free encyclopedia
Not to be confused with Altera or A
"Philip Morris Companies, Inc." red
Morris.
Altria Group, Inc. (previously known as Philip Morris Companies, Inc.) is an American corporation and one of the world's largest producers and marketers of tobacco, cigarettes, and related products. It operates worldwide and is headquartered in Henrico County, Virginia, just outside the city of Richmond.
OnMilwaukee 25
TECHNOLOGY
8 quick questions for "grumpy lady of tech" Kara Swisher
On her Twitter profile, Kara Swisher calls herself the "grump lady of tech." But via text, Jeff Sherman didn't find her to be too grumpy. Here's 8 quick questions with the Milwaukee Jewish Federation's annual Economic Forum's keynote speaker.
WARNING: Tobacco smoke increases the risk of lung cancer and heart disease, even in nonsmokers.
OUR CIGARILLOS
HOME
OUR CIGARILLOS
SWISHER SWEETS
BLK
LEGEND
LEAF
GEAR
LIFE IS SWEET 2023
Sanjiv Puri (59), DIN: 00280529, is the Chairman & Managing Director of ITC Limited.
opportunities. Lending new wings to ITC's credo of 'Nation First: Sab Saath Badhein', he has articulated
Chairman & Managing Director
Sanjiv Puri
Non-Executive Directors
Shilabhadra Banerjee
Anand Nayak
Nakul Anand (65), DIN: 00022279, was appointed as a Wholetime Director on the Board of ITC effective

Circumcision in the Talmud

בָּרוּךְ אַתָּה ה׳ כּוֹרֵת הַבְּרִית״. הַמֵּל אֶת הַגֵּרִים אוֹמַר: ״בָּרוּךְ אַתָּה ה׳ אֱלֹקֵינוּ מֶלֶךְ הָעוֹלָם אֲשֶׁר קִדַּשְׁנוּ בְּמִצְוֹתָיו וְצִוָּנוּ עַל הַמִּילָה״. וְהַמְּבָרֵךְ אוֹמֵר: ״אֲשֶׁר קִדַּשְׁנוּ בְּמִצְוֹתָיו וְצִוָּנוּ לָמוּל אֶת הַגֵּרִים וּלְהַשִּׁיף מִהֶם דַּם בְּרִית, שֶׁאִלְמָלֵא דַּם בְּרִית לֹא נִתְקַיְּמוּ שָׁמַיִם וָאָרֶץ, שֶׁנֶּאֱמַר: ׳אִם לֹא בְּרִיתִי יוֹמָם וָלַיְלָה חֻקּוֹת שָׁמַיִם וָאָרֶץ לֹא שָׂמְתִּי. בָּרוּךְ אַתָּה ה׳ כּוֹרֵת הַבְּרִית״.

Shabbat 137b:6-8

The Sages taught in a *Tosefta* that **one who circumcises** a child **recites: Who has made us holy through His commandments, and commanded us concerning circumcision. The father of the** circumcised **child recites: Who has made us holy through His commandments, and commanded us to bring him into the covenant of Abraham, our father. Those standing** there **recite: Just as he has entered into the covenant, so may he enter into Torah, marriage, and good deeds. And the one who recites the** additional **blessing says: Who made the beloved one holy from the womb, marked the decree in his flesh, and gave his descendants the seal and the sign of the holy covenant. Therefore, as a reward for this, the living God, our Portion, commanded to deliver the beloved of our flesh from destruction, for the sake of His covenant that He set in our flesh. Blessed are You, Lord, Who establishes the covenant. One who circumcises converts says: Blessed are You, Lord, our God, King of the universe, Who made us holy with His commandments, and commanded us concerning circumcision. And the one who recites the** additional **blessing recites: Who has made us holy with His commandments, and commanded us to circumcise converts, and to drip from them covenantal blood, as were it not for the blood of the covenant, the heaven and earth would not be sustained, as it is stated: "If My covenant would not be with day and night, the ordinances of heaven and earth I would not have placed"** (Jeremiah 33:25), which is

Talmud

Article Talk

From Wikipedia, the free encyclopedia

This article is about the Babylonian Talmud. For the Jerusalem Talmud, see Jerusalem Talmud. "Talmudic" redirects here. "Talmudic Aramaic" refers to the Jewish Babylonian Aramaic a

The **Talmud** (/ˈtɑ lmʊd, -mæd, ˈtæl-/; Hebrew: תַּלְמוּד, *romanized: Talmūḏ*) is the central text of Rabbinic Judaism and the primary source of Jewish religious law (*halakha*) and Jewish theology.[1][2] Until the advent of modernity, in nearly all Jewish communities, the Talmud was the centerpiece of Jewish cultural life and was foundational to "all Jewish thought and aspirations", serving also as "the guide for the daily life" of Jews.[3]

The term *Talmud* normally refers to the collection of writings named specifically the **Babylonian Talmud** (*Talmud Bavli*), although there is also an earlier collection known as the Jerusalem Talmud (*Talmud Yerushalmi*).[4] It may also traditionally be called **Shas** (ש״ס), a Hebrew abbreviation of *shisha sedarim*, or the "six orders" of the Mishnah.

The Talmud has two components: the Mishnah (מִשְׁנָה, c. 200 CE), a written compendium of the Oral Torah; and the Gemara (גְּמָרָא, c. 500 CE), an elucidation of the Mishnah and related Tannaitic writings that often ventures onto other subjects and expounds broadly on the Hebrew Bible. The term "Talmud" may refer to either the Gemara alone, or the Mishnah and Gemara together.

The entire Talmud consists of 63 tractates, and in the standard print, called the Vilna Shas, there are 2,711 double-sided folios.[5] It is written in Mishnaic Hebrew and Jewish Babylonian Aramaic and contains the teachings and opinions of thousands of rabbis (dating from before the Common Era through to the fifth century) on a variety of subjects, including halakha, Jewish ethics, philosophy, customs, history, and folklore, and many other topics. The Talmud is the basis for all codes of Jewish law and is widely quoted in rabbinic literature.

WHY ARE JEWS ALLOWED TO SUCK BABY PENIS???

JUDAISM MADE EPSTEIN

Leviticus

296 THE BABYLONIAN TALMUD.

and is in consequence regarded as a thirteenfold commandment, which must under all circumstances be observed. Hence the necessity for the twofold instruction.

MISHNA: One may perform everything necessary for circumcision on the Sabbath, as circumcising, tearing open, sucking out the blood, applying a plaster or caraway seed. If the latter had not been ground before the Sabbath, one may masticate it with the teeth and then apply it. If one had not mixed wine with oil before the Sabbath, he may apply each separately. One must not prepare an actual bandage (on the Sabbath), but may apply an old piece of linen; and if such had not been pre-

296 of 383

Favorite Share Flag

New edition of the Babylonian Talmud

by Rodkinson, Michael Levi, 1845-1904; Wise, Isaac Mayer, 1819-1900; Taubenhaus, Godfrey

TRACT SABBATH. 297

is not conclusive evidence! It may be that R. Ishmael in the case of the sacrifice holds, that because it is not necessary that the commandment be beautified.* But in the case of circumcision, where the beautifying of the commandment is necessary (as is taught in Tract Sakkah), we might say, that R. Ishmael is of a different opinion; therefore the sages of Neherdai say, that the Tanas who hold, that after having finished the circumcision the operator must not commence anew, are in reality the rabbis who differ with R. Jose in Tract Menachoth concerning the law of the showbreads.†

The rabbis taught: "If excrescences remain on the gland after circumcision, and are such as make the circumcision invalid, they must be removed; and failure to do so involves the punishment of Karath." Who becomes liable to be punished by Karath? Said R. Kahana: "The circumciser." (If he performed the circumcision on Sabbath and did not finish it, he simply made a wound and did not perform a commandment; hence he becomes amenable to Karath. R. Papa opposed this; "The circumciser might say, 'I have performed one half of a commandment; come ye and complete the other half. Why should I be punished by Karath?' Therefore if the circumcision was performed on an adult who, excrescences which make it invalid having remained, will not permit them to be removed, he becomes amenable to Karath." This was opposed by R. Ashi: "As for an adult, what news does that impart to us? It is expressly stated [Genesis xvii. 14]: 'And any uncircumcised male, who circumciseth not the flesh of his foreskin, that soul shall be cut off from his people'? Therefore *he* says nay; it really refers to the circumciser, and only then if he came late on Sabbath, near twilight, and was told that it would be impossible to finish the operation before night, but persisted in performing it. If in consequence he left excrescences which make the circumcision invalid, he simply made a wound without performing a commandment, and thus he becomes amenable to Karath."

"*Sucking out the blood.*" R. Papa said: "The circumciser who does not suck out the wound places the child in danger, and should be discharged from office." Is this not self-evident?

297 of 383

Favorite Share Flag

New edition of the Babylonian Talmud

by Rodkinson, Michael Levi, 1845-1904; Wise, Isaac Mayer, 1819-1900; Taubenhaus, Godfrey

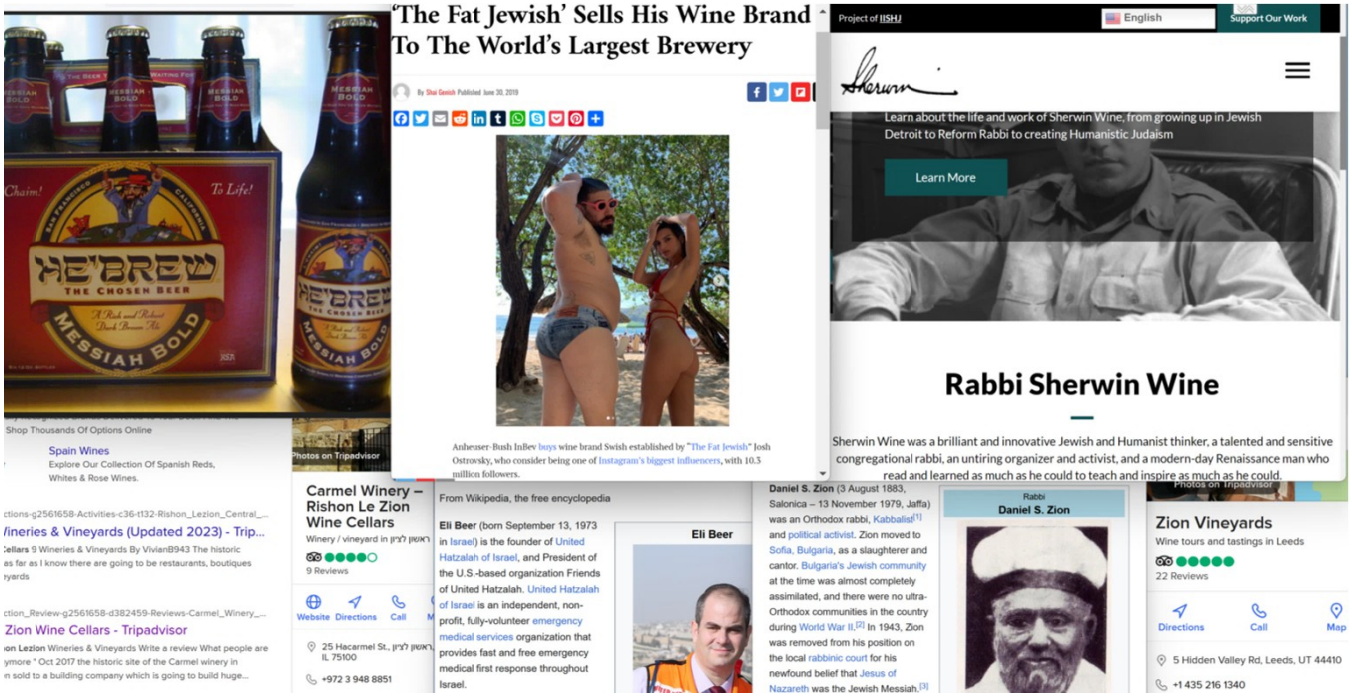
HE'BREW
THE CHOSEN BEER
MESSIAH BOLD
Chaim!
To Life!
Shop Thousands Of Options Online
Spain Wines
Explore Our Collection Of Spanish Reds, Whites & Rose Wines.
/ineries & Vineyards (Updated 2023) - Trip...
Zion Wine Cellars - Tripadvisor
'The Fat Jewish' Sells His Wine Brand To The World's Largest Brewery
By Shai Gesich Published June 30, 2019
Anheuser-Busch InBev buys wine brand Swish established by "The Fat Jewish" Josh Ostrovsky, who consider being one of Instagram's biggest influencers, with 10.5 million followers.
Project of IISHJ
English
Support Our Work
Learn about the life and work of Sherwin Wine, from growing up in Jewish Detroit to Reform Rabbi to creating Humanistic Judaism
Learn More
Rabbi Sherwin Wine
Sherwin Wine was a brilliant and innovative Jewish and Humanist thinker, a talented and sensitive congregational rabbi, an untiring organizer and activist, and a modern-day Renaissance man who read and learned as much as he could to teach and inspire as much as he could.
Photos on Tripadvisor
Carmel Winery – Rishon Le Zion Wine Cellars
Winery / vineyard in ראשון לציון
9 Reviews
Website
Directions
Call
25 Hacarmel St., ראשון לציון, IL 75100
+972 3 948 8851
From Wikipedia, the free encyclopedia
Eli Beer (born September 13, 1973 in Israel) is the founder of United Hatzalah of Israel, and President of the U.S.-based organization Friends of United Hatzalah. United Hatzalah of Israel is an independent, non-profit, fully-volunteer emergency medical services organization that provides fast and free emergency medical first response throughout Israel.
Eli Beer
Daniel S. Zion (3 August 1883, Salonica – 13 November 1979, Jaffa) was an Orthodox rabbi, Kabbalist and political activist. Zion moved to Sofia, Bulgaria, as a slaughterer and cantor. Bulgaria's Jewish community at the time was almost completely assimilated, and there were no ultra-Orthodox communities in the country during World War II. In 1943, Zion was removed from his position on the local rabbinic court for his newfound belief that Jesus of Nazareth was the Jewish Messiah.
Rabbi
Daniel S. Zion
Zion Vineyards
Wine tours and tastings in Leeds
22 Reviews
Directions
Call
Map
5 Hidden Valley Rd, Leeds, UT 44410
+1 435 216 1340

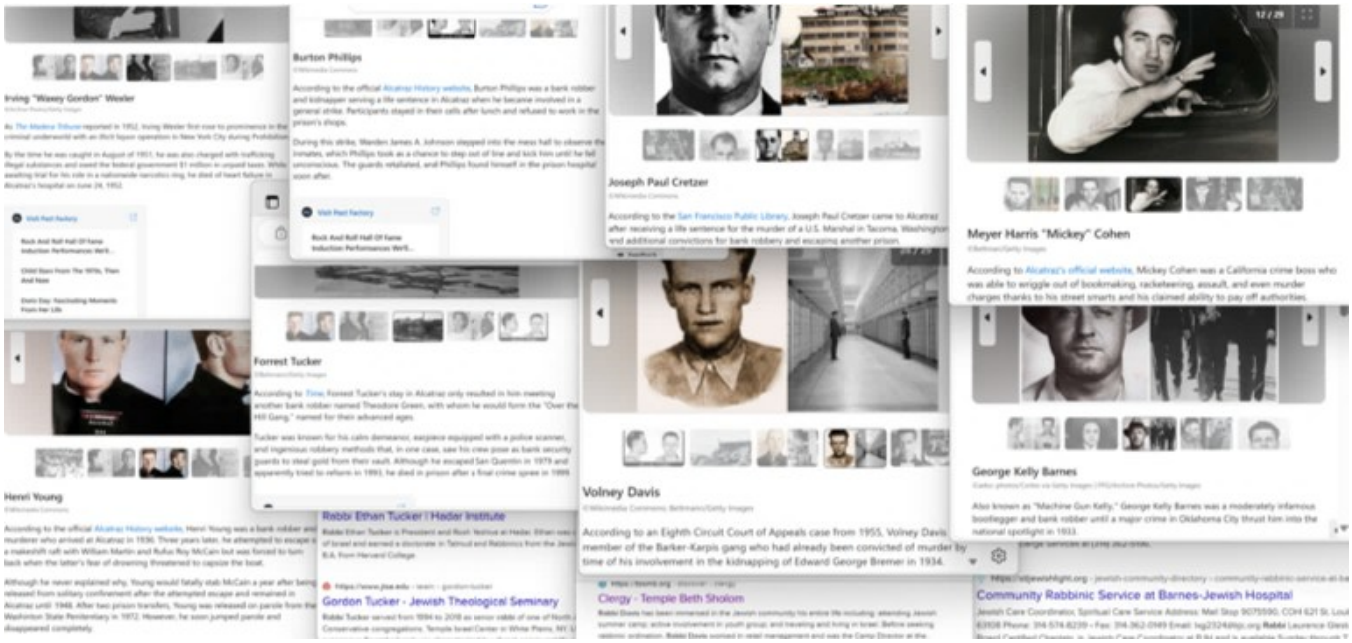
Irving "Waxey Gordon" Wexler
Burton Phillips
Joseph Paul Cretzer
Meyer Harris "Mickey" Cohen
Forrest Tucker
Henri Young
Volney Davis
George Kelly Barnes
Rabbi Ethan Tucker | Hadar Institute
Gordon Tucker - Jewish Theological Seminary
Clergy - Temple Beth Sholom
Community Rabbinic Service at Barnes-Jewish Hospital

ISRAELI Blogger

Good Beer, Good Food & Good Company

In 1934 James Armand de Rothschild established the first local commercial brewery with Gaston Dreyfus in Rishon LeZion. In 1940 the Nesher Brewery was commissioned by the Association of Americans and Canadians in Israel to supply beer to Australian troops who were in Israel. From 1942 the brewery enlarged its plant to increase the production of beer requested by both military and civilian consumers. In the 1952 in the city of Netanya the largest brewery of the Middle East has been founded with the name National Brewery by a group of investors led by Louis Herzberg. The National Brewery produced every year 400,000 barrels of beer and in 1954 it started to ship 180,000 bottles of its Abir lager beer to United States.

In 1924, Baron Edmond de Rothschild set up PICA, the Palestine Jewish Colonization Association, through which his enterprises and villages in Palestine were managed. He helped set up the Electric Corporation, the Potash Company, and the Nesher Beer Company. He also established the wine cellars of Rishon LeZion and Zichron Yaacov. He died in 1934 in France.

In 1957, PICA transferred its considerable properties to the government and to the Jewish Agency. The

Tavern Trove — An ocean of breweriana awaits!

Hellberg & Schunck Brewery of Milwaukee, Wisconsin, USA

Freddy Heineken

Article Talk

From Wikipedia, the free encyclopedia

Alfred Henry "Freddy" Heineken (4 November 1923 – 3 January 2002) was a Dutch businessman for Heineken International, the brewing company created in 1864 by his grandfather Gerard Adriaan Heineken in Amsterdam. He served as chairman of the board of directors and CEO from 1971 until 1989. After his retirement as chairman and CEO, Heineken continued to sit on the board of directors until his death and served as chairman of the supervisory board from 1989 to 1995. At the time of his death, Heineken was one of the richest people in the Netherlands, with a net worth of 9.5 billion guilders.[1]

Early life [edit]

Heineken was born on 4 November 1923 in Amsterdam. He was the grandson of Gerard Adriaan Heineken, who was the founder of the brewery Heineken International.

Career [edit]

On 1 June 1941, he entered the service of the Heineken company, which by then was no longer owned by the family. He bought back stock several years later, to ensure the family controlled the company again. He created the Heineken Holding that owned 50.005% of Heineken International; he held a majority stake in Heineken Holding. By the time of his resignation as chairman of the board in 1989 he had transformed Heineken from a brand that was known primarily in the Netherlands into a

Freddy Heineken

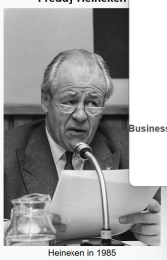

Heineken in 1985

Born	4 November 1923 Amsterdam, Netherlands
Died	3 January 2002 (aged 78) Noordwijk, Netherlands
Resting place	General Cemetery in Noordwijk
Occupation(s)	Businessman Corporate director
Years active	1941–2002
Political party	People's Party for Freedom and Democracy
Board member of	Heineken International
Spouse	Lucille Cummins (m. 1948)
Children	Charlene de Carvalho-Heineken

Company Number	11370254
Status	Please log in to see this data
Incorporation Date	Please log in to see this data
Company Type	Corporation
Jurisdiction	Virginia (US)
Registered Address	2713 Cantwell Rd Virginia Beach 23453-6633 Virginia United States
Alternative Names	Voodoo Brewing Co. - Virginia Beach (trading name, 2023-08-11 -)
Business Classification Text	GENERAL
Agent Name	David A. Bergren
Agent Address	2713 Cantwell Rd, Virginia Beach, Virginia, 23453-6633

- 2022-04-05 Addition of officer David A. Bergren, agent
- 2022-04-05 Incorporated
- 2022-08-21 - 2022-08-27 Addition of officer Christina C. Bergren,

See all events

Corporate Grouping

USER CONTRIBUTED

None known. Add one now?

See all corporate groupings

Similarly named companies

facebook

Voodoo Brewing Co. - Virginia Beach

264 likes • 491 followers

Posts About Reels Photos Videos

Intro

Voodoo Brewing Co. - Virginia Beach is at Town Center of Virginia Beach

Connect with Voodoo Brewing Co. - Virginia Beach on Facebook

statista — Search Statistics

Consumer Goods & FMCG › Alcoholic Beverages

The world's leading 10 brewing groups in 2022, based on production volume

(in million hectoliters)

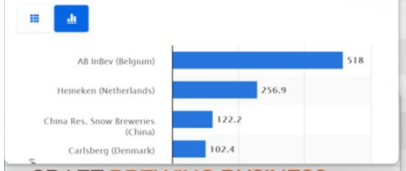

Ale, Tiger Beer, and Strongbow. Heineken also owns a majority stake in the Mexican brewing company FEMSA, making it the largest shareholder. In 2016, Heineken sold over 193 million hectoliters of beer, generating over €20 billion in revenue.

With the merger of the two largest brewing empires in the world, Anheuser-Busch InBev and SABMiller, in October 2016, Heineken has become the second largest brewer in the world. Since

YINEPAIR

Company	Country	Million hl
AB InBev	Belgium	518.0
Heineken	Netherlands	256.9
China Res. Snow Breweries	China	122.2
Carlsberg	Denmark	102.4

Spoetzl Brewery is the oldest independent brewery in Texas and one of the oldest in the country. It is now owned and operated by the Gambrinus Company out of San Antonio (they also own Trumer Brewery). Its Shiner Bock is a famous dark lager that you can get across the country, named for the town in which it was founded in 1909.

Spoetzl was opened as The Shiner Brewing Association by Czech and German immigrants in Shiner, Texas. They resolved to brew the beers they grew up drinking i their home countries. They appointed Herman Weiss as their first brewmaster, whic we listed as the founder for lack of the many names of the immigrants who founde the association that began the brewery.

INSIDER MONKEY

NEWS

10 Largest Craft Breweries in the US by Volume

Published on July 8, 2023 at 1:54 pm by SULTAN KHALID in News

<< PREV Page 6 of 10 NEXT >> SEE ALL

5. Spoetzl Brewery

Sales Volume in 2022: 492,320 bbls

Originally named the Shiner Brewing Association, Spoetzl Brewery was started in 1909 by Kosmos Spoetzl, making it the oldest independent brewery in Texas. The 5th largest craft brewery by volume in the U.S. was acquired by the family-owned

CRAFT BREWING BUSINESS

STAY IN THE LOOP — FREE CRAFT BREWING BUSINESS NEWSLETTER — SIGN UP NOW

The 40 biggest breweries in the world in 2021

Ranking 2021	Brewery	Country	Beer output 2020 in mill. hl	Beer output 2021 in mill. hl
1	AB InBev	Belgium	530.6	581.7
2	Heineken	Netherlands	221.6	231.2
3	Carlsberg	Denmark	110.1	119.6

INSIDER MONKEY

NEWS

5 Largest Beer Companies in the World

Published on December 10, 2020 at 12:19 pm by TRISH NOVICIO in News

<< PREV Page 4 of 5 NEXT >> SEE ALL

2. Heineken N.V.

Revenue: $26.8 B

Market Cap: 62.344 B

Headquarters: Amsterdam, Netherlands

Anheuser-Busch InBev & SABMiller Complete Merger

LEUVEN, Belgium — Nearly a year after announcing its pending $100-billio plus merger was first announced, Anheuser-Busch InBev (AB InBev) has clo

WHY ARE JEW
TO SUCK BAB

WHY ARE JEWS ALLOWED
TO SUCK BABY PENIS???
JUDAISM MADE EPSTEIN

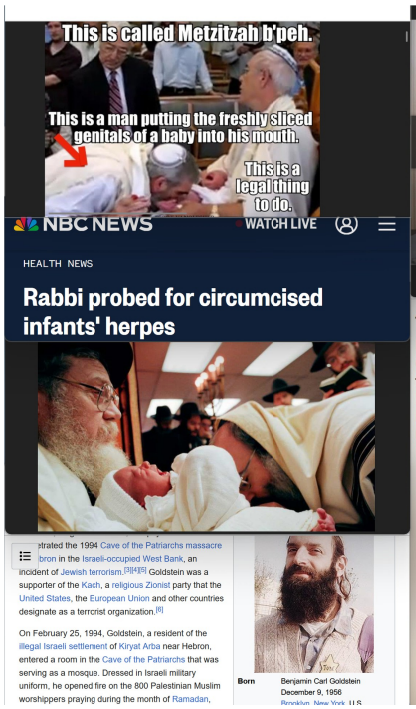

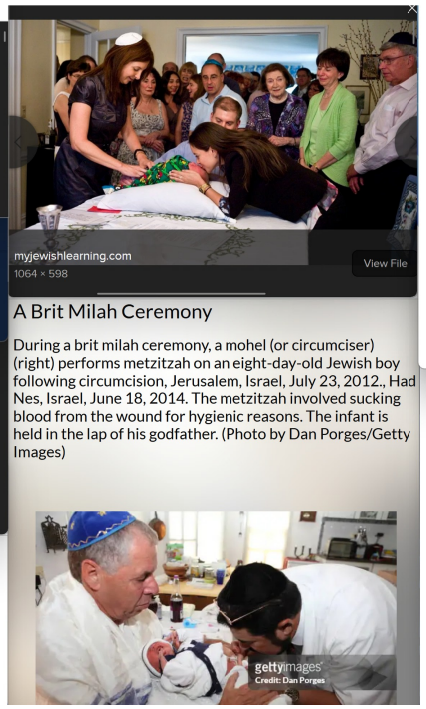

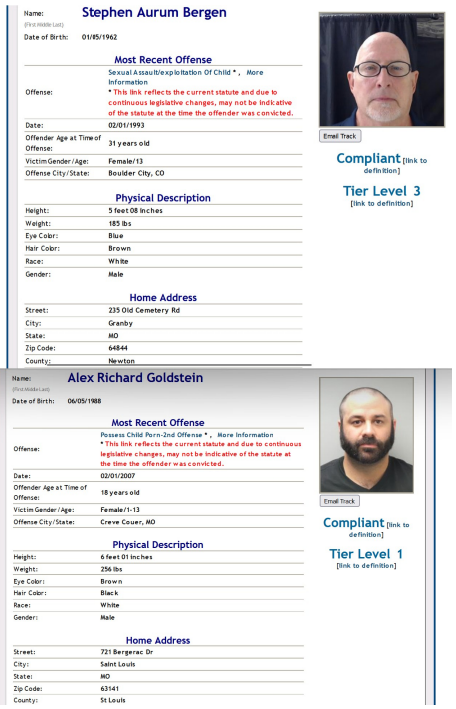

Name: Stephen Aurum Bergen
(First middle Last)
Date of Birth: 01/05/1962

Most Recent Offense

Offense:	Sexual Assault/exploitation Of Child *, More information * This link reflects the current statute and due to continuous legislative changes, may not be indicative of the statute at the time the offender was convicted.
Date:	02/01/1993
Offender Age at Time of Offense:	31 years old
Victim Gender/Age:	Female/13
Offense City/State:	Boulder City, CO

Physical Description

Height:	5 feet 08 inches
Weight:	185 lbs
Eye Color:	Blue
Hair Color:	Brown
Race:	White
Gender:	Male

Home Address

Street:	235 Old Cemetery Rd
City:	Granby
State:	MO
Zip Code:	64844
County:	Newton

Email Track
Compliant [link to definition]
Tier Level 3 [link to definition]

Name: Alex Richard Goldstein
(First middle Last)
Date of Birth: 06/05/1988

Most Recent Offense

Offense:	Possess Child Porn-2nd Offense *, More information * This link reflects the current statute and due to continuous legislative changes, may not be indicative of the statute at the time the offender was convicted.
Date:	02/01/2007
Offender Age at Time of Offense:	18 years old
Victim Gender/Age:	Female/1-13
Offense City/State:	Creve Couer, MO

Physical Description

Height:	6 feet 01 inches
Weight:	256 lbs
Eye Color:	Brown
Hair Color:	Black
Race:	White
Gender:	Male

Home Address

Street:	721 Bergerac Dr
City:	Saint Louis
State:	MO
Zip Code:	63141
County:	St Louis

Email Track
Compliant [link to definition]
Tier Level 1 [link to definition]

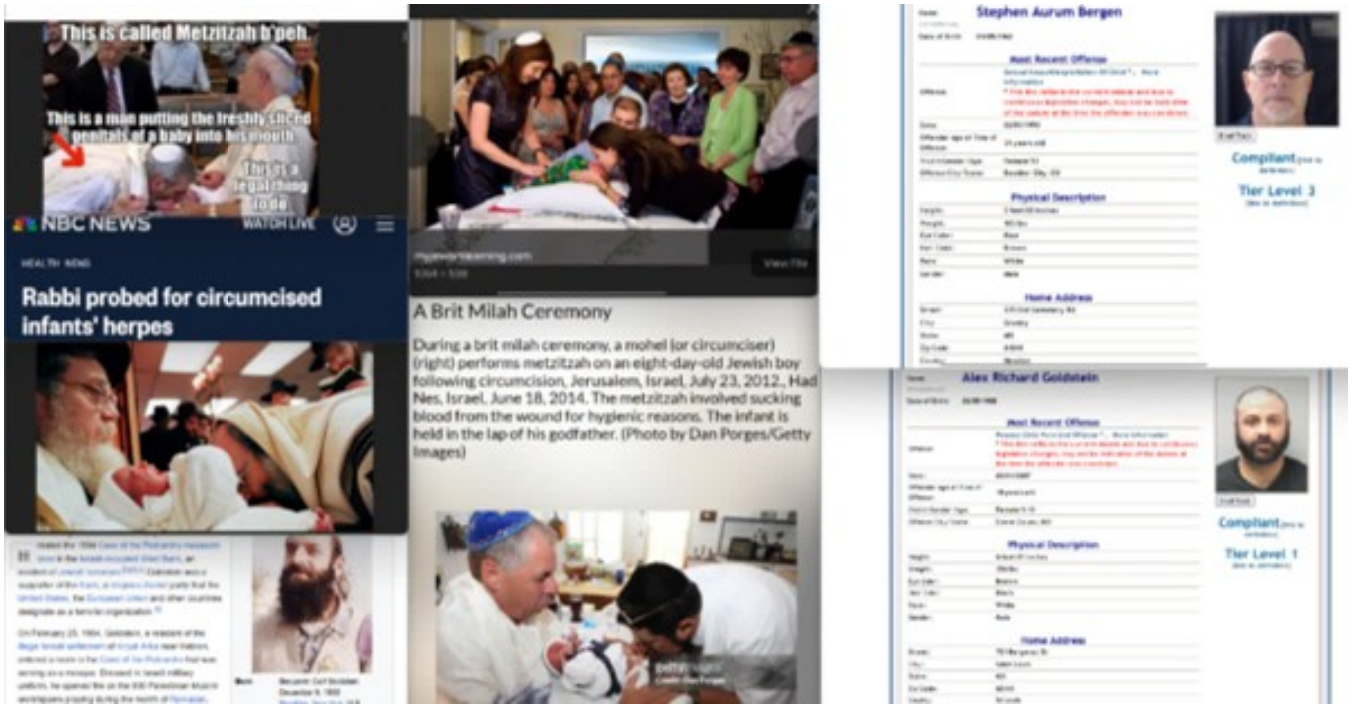
This is called Metzitzah b'peh
This is a man putting the freshly circ'ed genitals of a baby into his mouth
This is a legal thing to do
NBC NEWS
WATCH LIVE
HEALTH NEWS
Rabbi probed for circumcised infants' herpes
A Brit Milah Ceremony
During a brit milah ceremony, a mohel (or circumciser) (right) performs metzitzah on an eight-day-old Jewish boy following circumcision, Jerusalem, Israel, July 23, 2012., Had Nes, Israel, June 18, 2014. The metzitzah involved sucking blood from the wound for hygienic reasons. The infant is held in the lap of his godfather. (Photo by Dan Porges/Getty Images)
Stephen Aurum Bergen
Most Recent Offense
Physical Description
Home Address
Compliant
Tier Level 3
Alex Richard Goldstein
Most Recent Offense
Physical Description
Home Address
Compliant
Tier Level 1

METRO NEWS SPORT ALL

Kenny Ethan Jones, first trans man to front period campaign, shares how he deals with transphobia and trolls

Lauren Hughes
Published Dec 5, 2023, 2:02pm

Stay in touch

cisgender /sˈɪs.jɛn.dər/

adjective

1. Identifying as having a gender that corresponds to the sex one has been assigned at birth; not transgender.
2. Of or relating to cisgender people.
3. Identifying with or experiencing a gender the same as one's biological sex or that is affirmed by society, e.g. being both male-gendered and male-sexed.

amazon Deliver to Israel Books Search Amazon

All Today's Deals Registry Customer Service Gift Cards Sell

We are experiencing shipping delays in your area. Please expect extended delivery

Books Advanced Search New Releases Best Sellers & More Amazon Book Clubs

Do All Lives Matter?: The Issues We Can No Longer Ign

Books › Politics & Social Sciences › Social Sciences

COVER TO BE REVEALED DK DEAR CIS (GENDER) PEOPLE

Dear Cis(gender) People
Guide to Allyship and Er
Hardcover – June 4, 2024
by Kenny Ethan Jones (Author)

See all form

Kindle $10.99 | Hardcover $24.99

Elon Musk Says 'Cisgender' Now Considered A Slur On Twitter

Elon Musk Deems 'Cis' A Twitter Slur-Here's Why It's ... - Forbes

COVER TO BE REVEALED DK DEAR CIS (GENDER) PEOPLE

Add to Bookshelf

Dear Cis(gender) People
A GUIDE TO ALLYSHIP AND EMPATHY
By Kenny Ethan Jones

Hardcover $24.99
Jun 04, 2024
ISBN 9780744070774

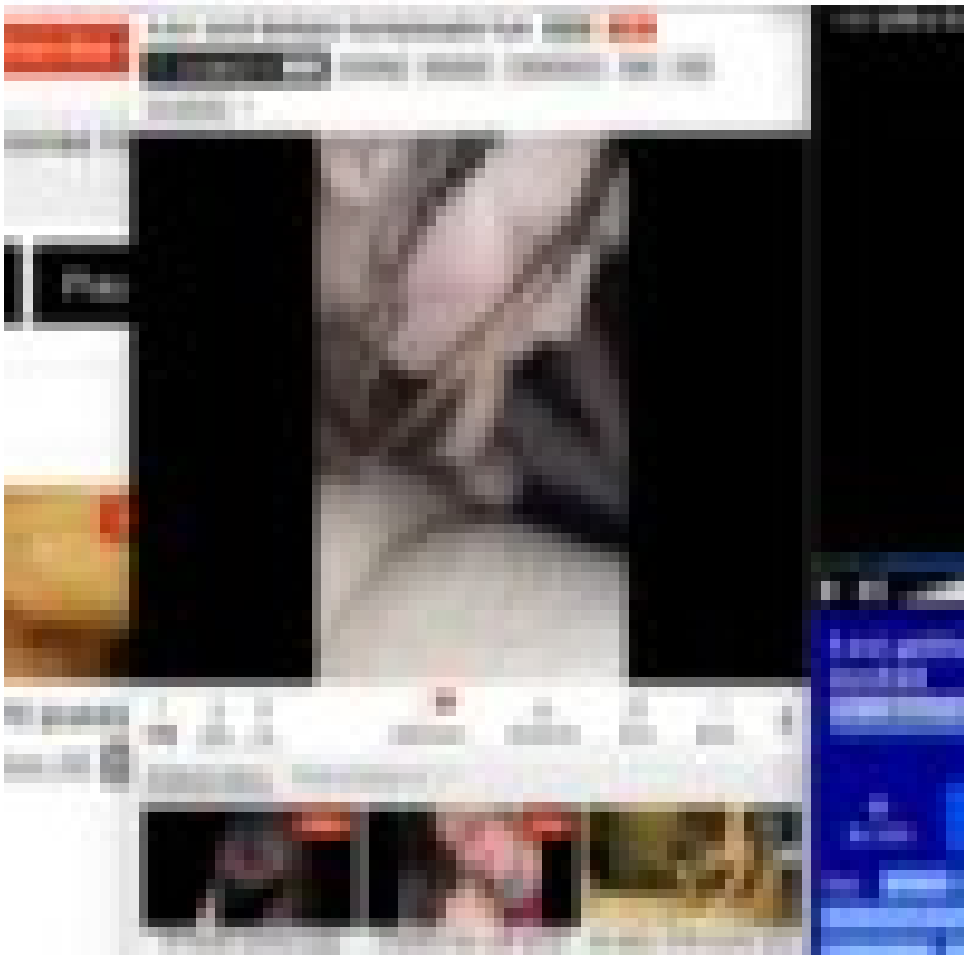

RealityKings - Milf Hunter - (Levi Cash, Madisin Lee) - Masked Mama

RealityKings - Money Talks - (Esmi Lee, Layla Price, Levi Cash) - Precious Pussy

RealityKings - Milf Hunter - (Levi Cash, Rhyanna Lee) - Enormous Assets

Mofos - Public Pick Ups - Post-Workout Treat for Gym Babe starring Levi Cash and Kimber Lee

RealityKings - Milf Hunter - (Levi Cash, Missy Lee) - What A Lady

Rabbi Levi Cash MS M.ED

Educator , teacher, principal and headmaster with over 39 years experience in private school special and regular education

Miami-Fort Lauderdale Area

741 followers · 500+ connections

See your mutual connections

RealityKings - Milf Hunter - (Levi Cash, Rio Lee) - Naughty In The Nude

Mofos - Public Pick Ups - Post-Workout Treat for Gym Babe starring Levi Cash and Kimber Lee
RealityKings - Milf Hunter - (Levi Cash, Missy Lee) - What A Lady
Rabbi Levi

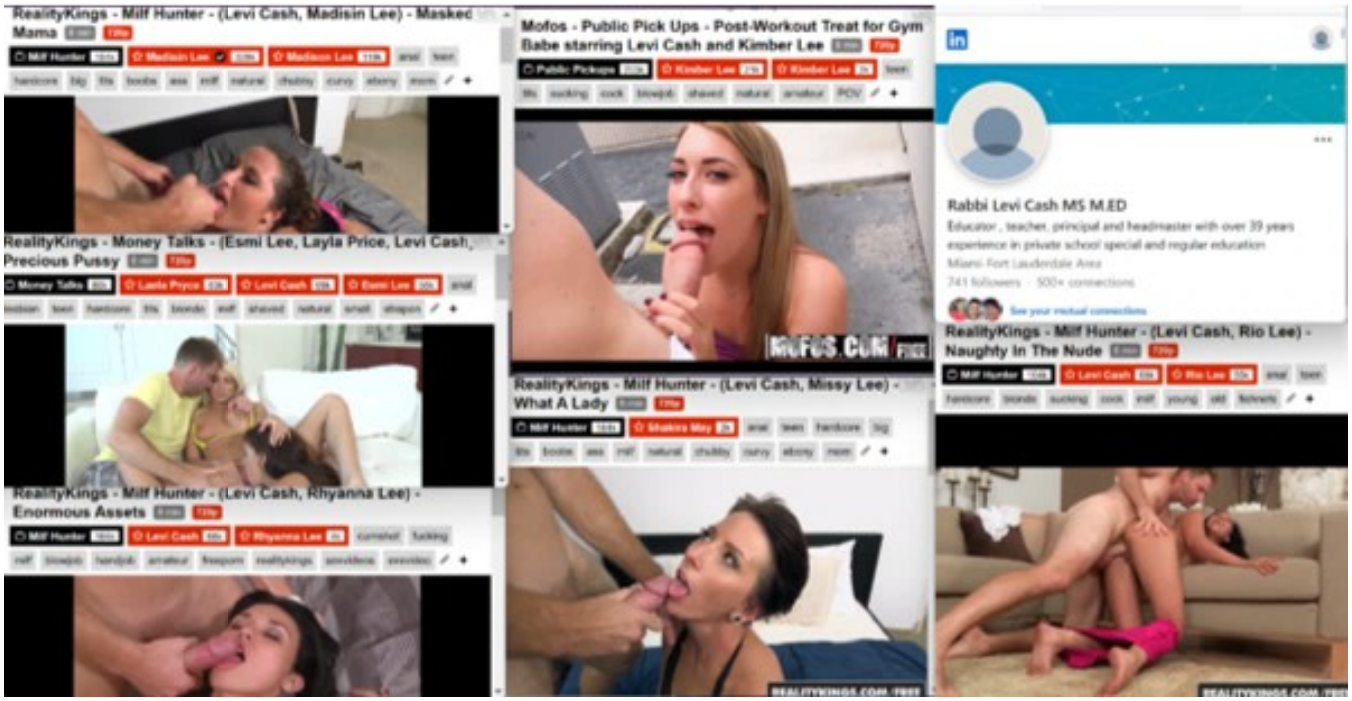
RealityKings - Milf Hunter - (Levi Cash, Madisin Lee) - Masked Mama
RealityKings - Money Talks - (Esmi Lee, Layla Price, Levi Cash, Precious Pussy
RealityKings - Milf Hunter - (Levi Cash, Rhyanna Lee) - Enormous Assets
Mofos - Public Pick Ups - Post-Workout Treat for Gym Babe starring Levi Cash and Kimber Lee
RealityKings - Milf Hunter - (Levi Cash, Missy Lee) - What A Lady
Rabbi Levi Cash MS M.ED
RealityKings - Milf Hunter - (Levi Cash, Rio Lee) - Naughty In The Nude

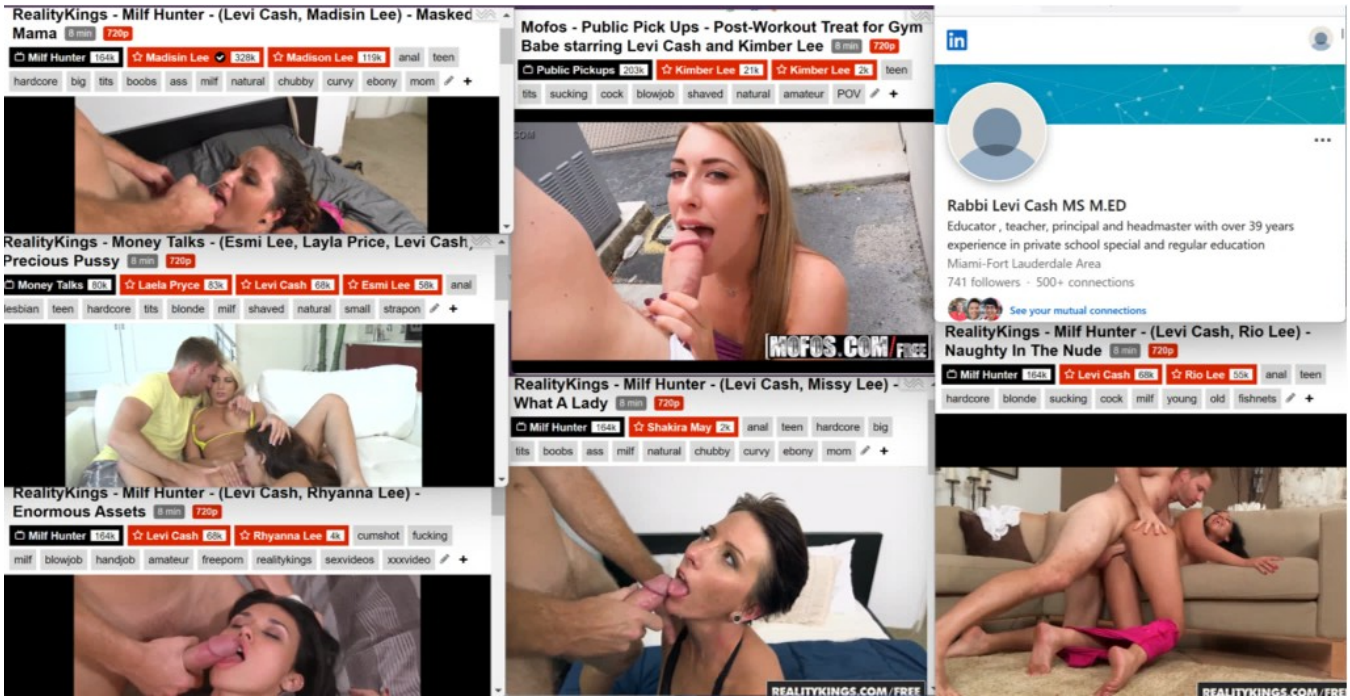
RealityKings - Milf Hunter - (Levi Cash, Madisin Lee) - Masked Mama
RealityKings - Money Talks - (Esmi Lee, Layla Price, Levi Cash, Precious Pussy
RealityKings - Milf Hunter - (Levi Cash, Rhyanna Lee) - Enormous Assets
Mofos - Public Pick Ups - Post-Workout Treat for Gym Babe starring Levi Cash and Kimber Lee
MOFOS.COM
RealityKings - Milf Hunter - (Levi Cash, Missy Lee) - What A Lady
Rabbi Levi Cash MS M.ED
Educator , teacher, principal and headmaster with over 39 years experience in private school special and regular education
Miami-Fort Lauderdale Area
741 followers · 500+ connections
See your mutual connections
RealityKings - Milf Hunter - (Levi Cash, Rio Lee) - Naughty In The Nude
REALITYKINGS.COM/FREE

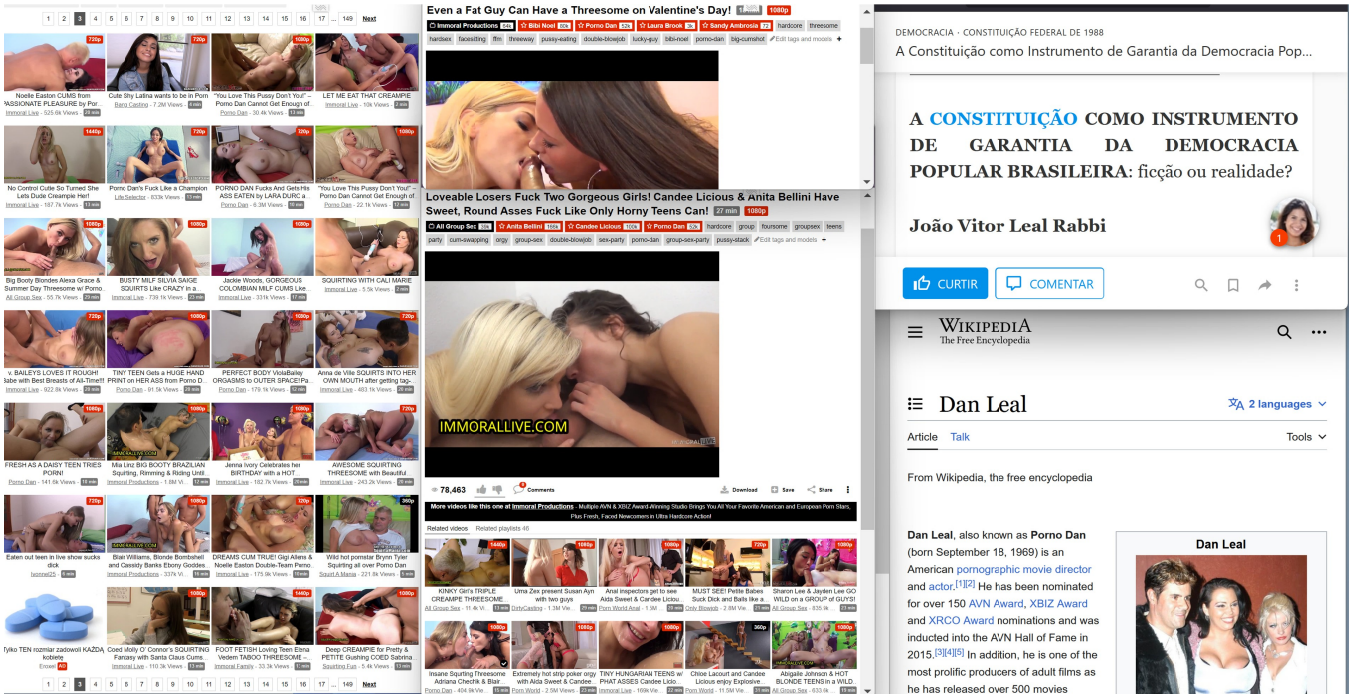
Even a Fat Guy Can Have a Threesome on Valentine's Day!
Loveable Losers Fuck Two Gorgeous Girls! Candee Licious & Anita Bellini Have Sweet, Round Asses Fuck Like Only Horny Teens Can!
IMMORALLIVE.COM
DEMOCRACIA · CONSTITUIÇÃO FEDERAL DE 1988
A Constituição como Instrumento de Garantia da Democracia Pop...
A CONSTITUIÇÃO COMO INSTRUMENTO DE GARANTIA DA DEMOCRACIA POPULAR BRASILEIRA: ficção ou realidade?
João Vitor Leal Rabbi
CURTIR
COMENTAR
WIKIPEDIA
The Free Encyclopedia
Dan Leal
2 languages
Article
Talk
Tools
From Wikipedia, the free encyclopedia
Dan Leal, also known as Porno Dan (born September 18, 1969) is an American pornographic movie director and actor.[1][2] He has been nominated for over 150 AVN Award, XBIZ Award and XRCO Award nominations and was inducted into the AVN Hall of Fame in 2015.[3][4][5] In addition, he is one of the most prolific producers of adult films as he has released over 500 movies
Dan Leal

CNN World

Live TV International Edition

Al Qaeda commander: How I planned Iraq attacks

By Jomana Karadsheh, CNN
May 26, 2010 -- Updated 1401 GMT (2201 HKT)

Most Popular
Today's five most popular stories
- Fine art from an iPhone? The best Instagram photos from 2014
- After IVF shock, mom gives birth to two sets of identical twins
- Inside North Korea: Water park, sacred birth site and some minders
- 10 top destinations to visit in 2015
- What really scares terrorists

More

STORY HIGHLIGHTS
- Captured al Qaeda in Iraq commander Musaf al-Rawi

Baghdad, Iraq (CNN) -- A man who oversaw suicide attacks that devastated the Iraqi government said he got an order to target four ministries in the strikes, which killed and injured hundreds of citizens

Muslims account for 85 percent of casualties in al Qaeda attacks

BY ALEXANDER MAYER | *December 9th, 2009* |

The Combating Terrorism Center at West Point recently released a stunning report which found that Muslims have accounted for 85 percent of the casualties from al Qaeda attacks between 2004-2008. Even more astounding, during the last two years of the study (2006-2008), the percentage of al Qaeda's Muslim victims skyrocketed to an almost-unbelievable 98 percent.

Al Qaeda's affiliate in Syria claims another suicide attack

BY BILL ROGGIO | *December 13th, 2012* | @billroggio

The Al Nusrah Front for the People of the Levant, al Qaeda in Iraq's affiliate in Syria, claimed credit for yesterday's complex attack against the Syrian Interior Ministry in Damascus. Five people were killed in the bombings.

The Al Nusrah Front said two of its suicide bombers "parked their two vehicles in front of the building, and then stormed and clashed with those inside and killed a lot of them," according to the SITE Intelligence Group, which obtained the statements from the Al Nusrah that were published on Twitter (the jihadist forums were not accessible). After the suicide bombers launched their attack, the two car bombs "were blown up remotely."

Five people were reported to have been killed in the blasts, and the force of the explosions collapsed several walls of the building.

The terror group, which was designated as such by the US on Dec. 11, has now claimed credit for 43 of the 52 suicide attacks that have taken place in Syria in the past 12 months [see *LWJ* report, US adds Al Nusrah Front, 2 leaders to terrorism list, for information on the designation].

The group has become one of the most powerful and

- The 2003 Riyadh compound bombings occurred on 12 May 2003, in Riyadh, Saudi Arabia. Al-Qaeda gunmen stormed building complexes inhabited by Western expatriates, killing 39 people and wounding over 160.[20]
- The 2003 Casablanca bombings occurred on May 16, 2003, in Casablanca, Morocco. 45 people were killed as a result of these attacks (12 suicide-bombers and 33 victims).
- The 2003 Marriott Hotel bombing occurred on August 5, 2003, in Jakarta, Indonesia. A suicide bomber detonated a car bomb outside the lobby of the newly opened JW Marriott luxury hotel, killing twelve people and injuring 150. Those killed were mostly Indonesian, with the exception of one Dutch.
- The 2003 Istanbul bombings were four truck bomb attacks carried out on November 15, 2003, and November 20, 2003, in Istanbul, Turkey, leaving 57 people dead, and 700 wounded. The attacks targeted two synagogues, a British consulate, and a British bank in Istanbul.

2004 [edit]
- Four Al-Qaeda gunmen carried out the 2004 Khobar attacks on May 29, 2004.[21]

2005 [edit]
- The November 2005 Amman bombings were suicide attacks on 3 hotels in Jordan during a Palestinian wedding. 57 people were killed and another 115 were injured.

2007 [edit]
- Al-Qaeda in the Islamic Maghreb (AQIM) launched two car bomb attacks on 11 April 2007, which targeted the government palace and a police station located in Algiers.
- Al-Qaeda is believed to have been responsible for the failed assassination attempt on former Pakistani prime minister Benazir Bhutto on 7 October 2007.[22]
- al-Qaeda in the Islamic Maghreb launched two car bomb attacks on 11 December 2007, which targeted Algerian Constitutional court and a UN office in Algiers.

2008 [edit]
- Al-Qaeda claimed responsibility for the bombing of the Danish embassy in Pakistan on June 2, 2008.[23] Mustafa Abu al-Yazid, a high-ranking member of Al-Qaeda, issued a statement after the bombing, claiming that the attack was a response to the 2005 publication of the Muhammed Cartoons.[24]
- The Battle of Wanat occurred on July 13, 2008, when forces including Al-Qaeda and Taliban guerrillas attacked NATO troops near the village of Wanat in the Waygal district in Afghanistan's far eastern province of Nuristan. The Battle of Wanat has been described as the "Black Hawk Down" of the War in Afghanistan, as one of the bloodiest attacks of the war and one of several attacks on remote outposts.[8] In contrast to previous roadside bombs and haphazard attacks and ambushes, this attack was well coordinated with fighters from many insurgent and terrorist groups with an effort that was disciplined and sustained which was able to target key assets such as the TOW launcher with precision.

2009 [edit]
- Shortly after the arrest of Umar Farouk Abdulmutallab in the December 25, 2009, following an attempted bombing on Northwest Airlines Flight 253, the suspect reportedly told officials he had traveled to Yemen for training by Al-Qaeda, although British counterterrorism officials dismissed the claims.[25] President Barack Obama's top security official Janet Napolitano on December 27 stated "Right now we have no indication it's part of anything larger", warning it would be "inappropriate to speculate" that Al-Qaeda had sent Abdulmutallab on a suicide mission. On

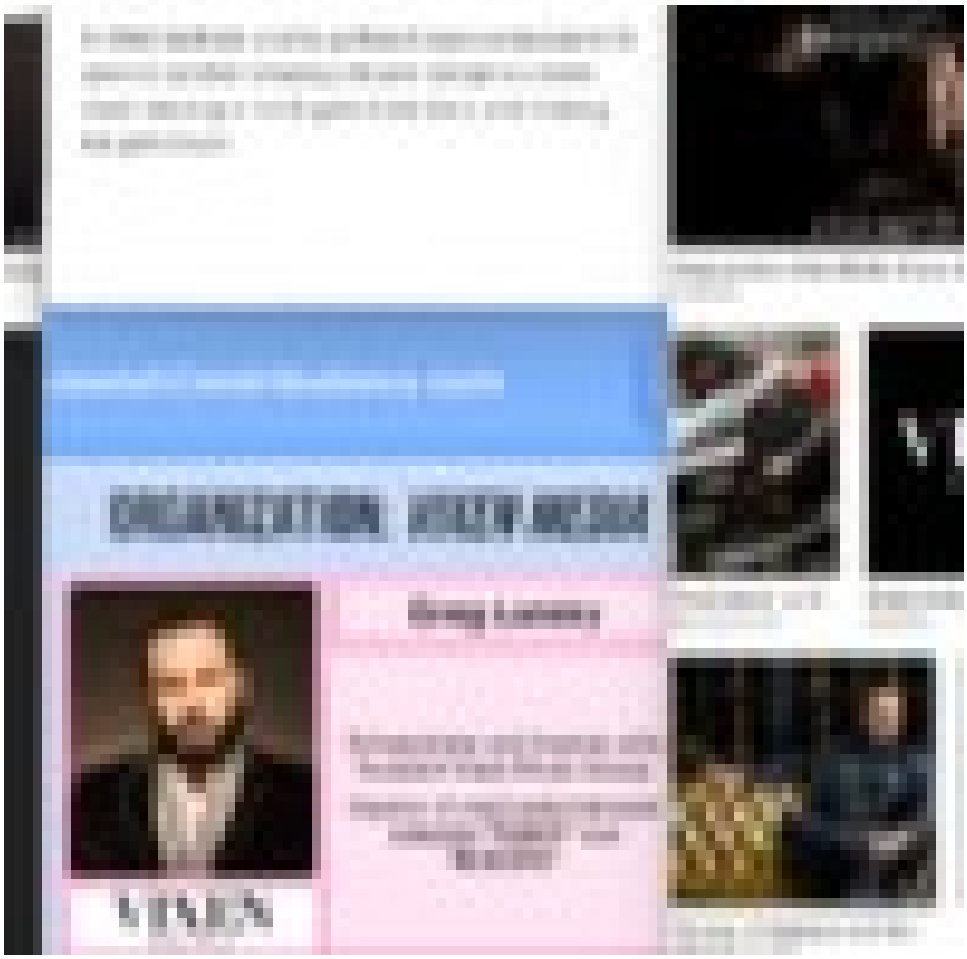

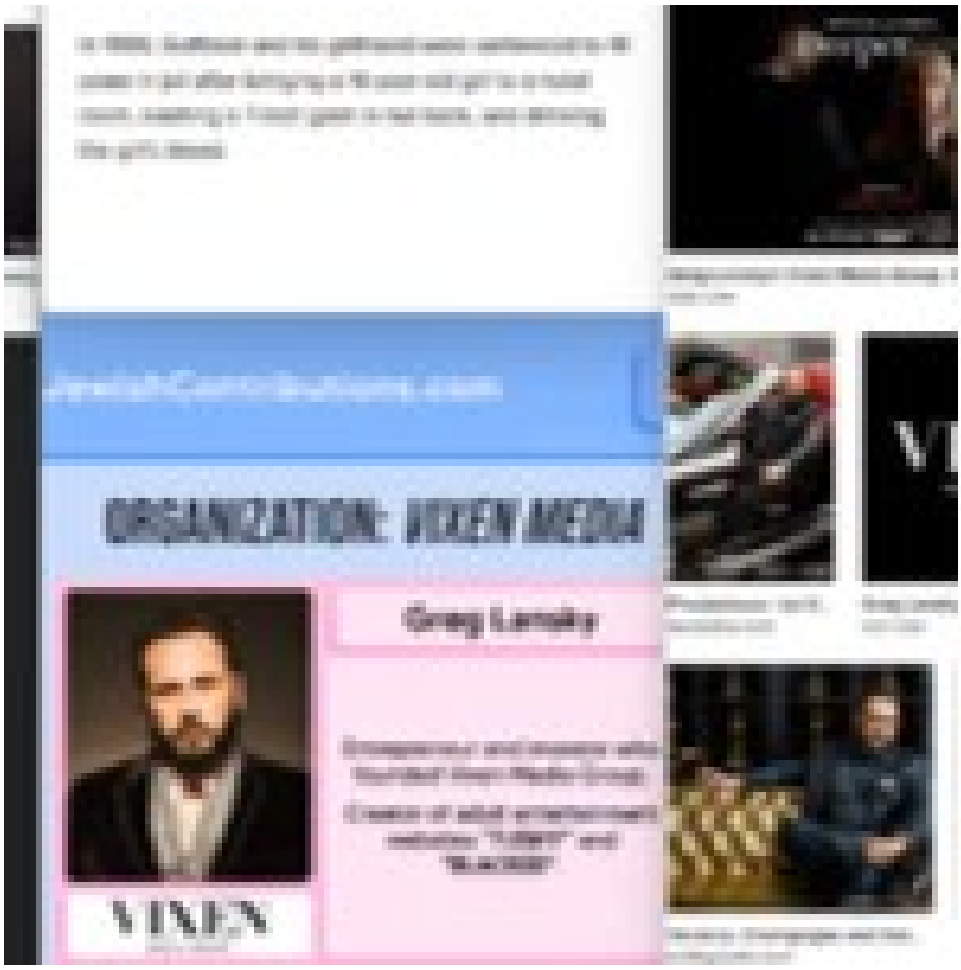
ORGANIZATION: JUDEN MEDIA
Greg Lansky
VIXEN

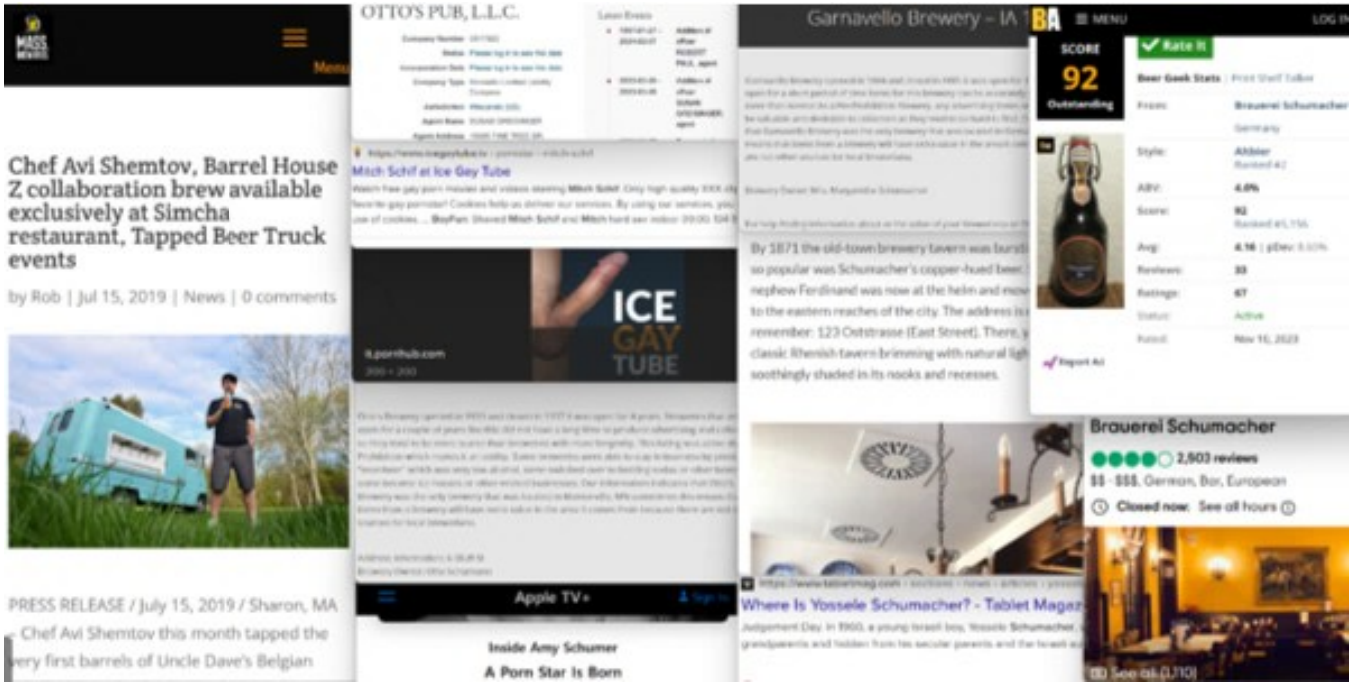
Chef Avi Shemtov, Barrel House Z collaboration brew available exclusively at Simcha restaurant, Tapped Beer Truck events
by Rob | Jul 15, 2019 | News | 0 comments
PRESS RELEASE / July 15, 2019 / Sharon, MA
Chef Avi Shemtov this month tapped the
very first barrels of Uncle Dave's Belgian
OTTO'S PUB, L.L.C.
Mitch Schif at Ice Gay Tube
ICE GAY TUBE
Apple TV+
Inside Amy Schumer
A Porn Star Is Born
Garnavello Brewery - IA
By 1871 the old-town brewery tavern was burst
so popular was Schumacher's copper-hued beer
nephew Ferdinand was now at the helm and mov
to the eastern reaches of the city. The address is
remember: 123 Oststrasse (East Street). There,
classic Rhenish tavern brimming with natural ligh
soothingly shaded in its nooks and recesses.
Where Is Yossele Schumacher? - Tablet Magaz
SCORE
92
Outstanding
Rate It
Brauerel Schumacher
2,503 reviews
$$ - $$$, German, Bar, European
Closed now. See all hours

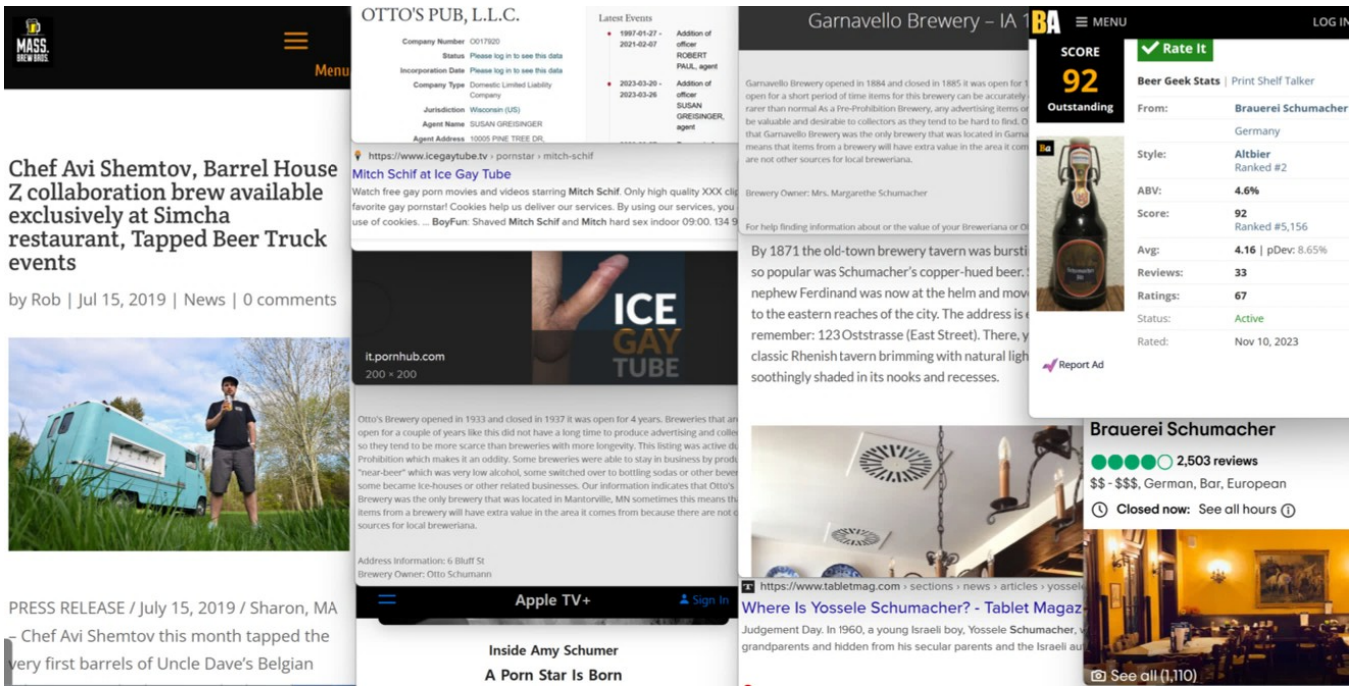
MASS. BREW BIKES
Menu
Chef Avi Shemtov, Barrel House Z collaboration brew available exclusively at Simcha restaurant, Tapped Beer Truck events
by Rob | Jul 15, 2019 | News | 0 comments
PRESS RELEASE / July 15, 2019 / Sharon, MA – Chef Avi Shemtov this month tapped the very first barrels of Uncle Dave's Belgian
OTTO'S PUB, L.L.C.
Latest Events
https://www.icegaytube.tv › pornstar › mitch-schif
Mitch Schif at Ice Gay Tube
Watch free gay porn movies and videos starring Mitch Schif. Only high quality XXX clip
favorite gay pornstar! Cookies help us deliver our services. By using our services, you
use of cookies. ... BoyFun: Shaved Mitch Schif and Mitch hard sex indoor 09:00. 134 9
ICE GAY TUBE
it.pornhub.com
200 × 200
Address Information: 6 Bluff St
Brewery Owner: Otto Schumann
Apple TV+
Sign In
Inside Amy Schumer
A Porn Star Is Born
Garnavello Brewery – IA 1
Brewery Owner: Mrs. Margarethe Schumacher
By 1871 the old-town brewery tavern was bursti
so popular was Schumacher's copper-hued beer.
nephew Ferdinand was now at the helm and mov
to the eastern reaches of the city. The address is
remember: 123 Oststrasse (East Street). There,
classic Rhenish tavern brimming with natural ligh
soothingly shaded in its nooks and recesses.
https://www.tabletmag.com › sections › news › articles › yossel
Where Is Yossele Schumacher? - Tablet Magaz
Judgement Day. In 1960, a young Israeli boy, Yossele Schumacher,
grandparents and hidden from his secular parents and the Israeli au
BA
MENU
LOG IN
SCORE
92
Outstanding
Rate It
Beer Geek Stats | Print Shelf Talker
From: Brauerei Schumacher
Germany
Style: Altbier
Ranked #2
ABV: 4.6%
Score: 92
Ranked #5,156
Avg: 4.16 | pDev: 8.65%
Reviews: 33
Ratings: 67
Status: Active
Rated: Nov 10, 2023
Report Ad
Brauerei Schumacher
2,503 reviews
$$ - $$$, German, Bar, European
Closed now: See all hours
See all (1,110)

XVIDEOS

GROCK
XVIDEOS
SUED
Israeli Civilian Now
Four Years in Hamas Captivity
#FreeAvera
Meet Dr. Jeffrey
L. Seif

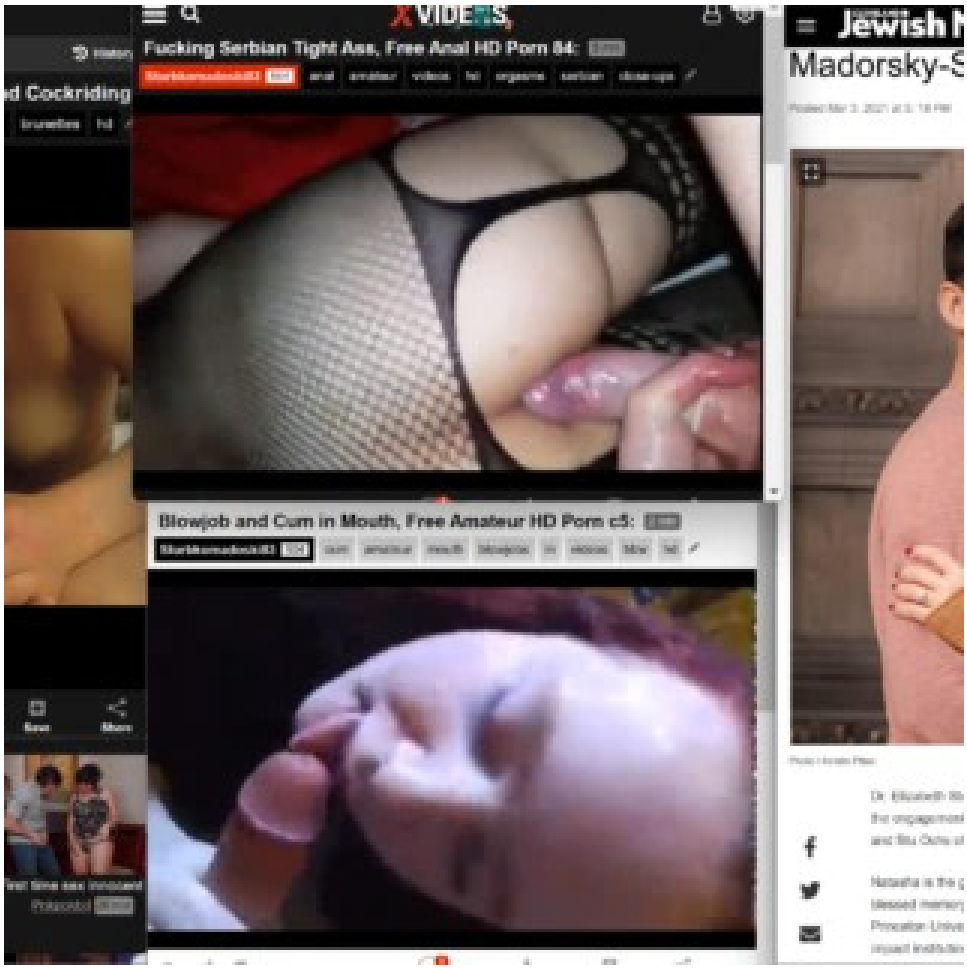
XVIDEOS
Fucking Serbian Tight Ass, Free Anal HD Porn 84:
Blowjob and Cum in Mouth, Free Amateur HD Porn c5:
Jewish
Madorsky-S

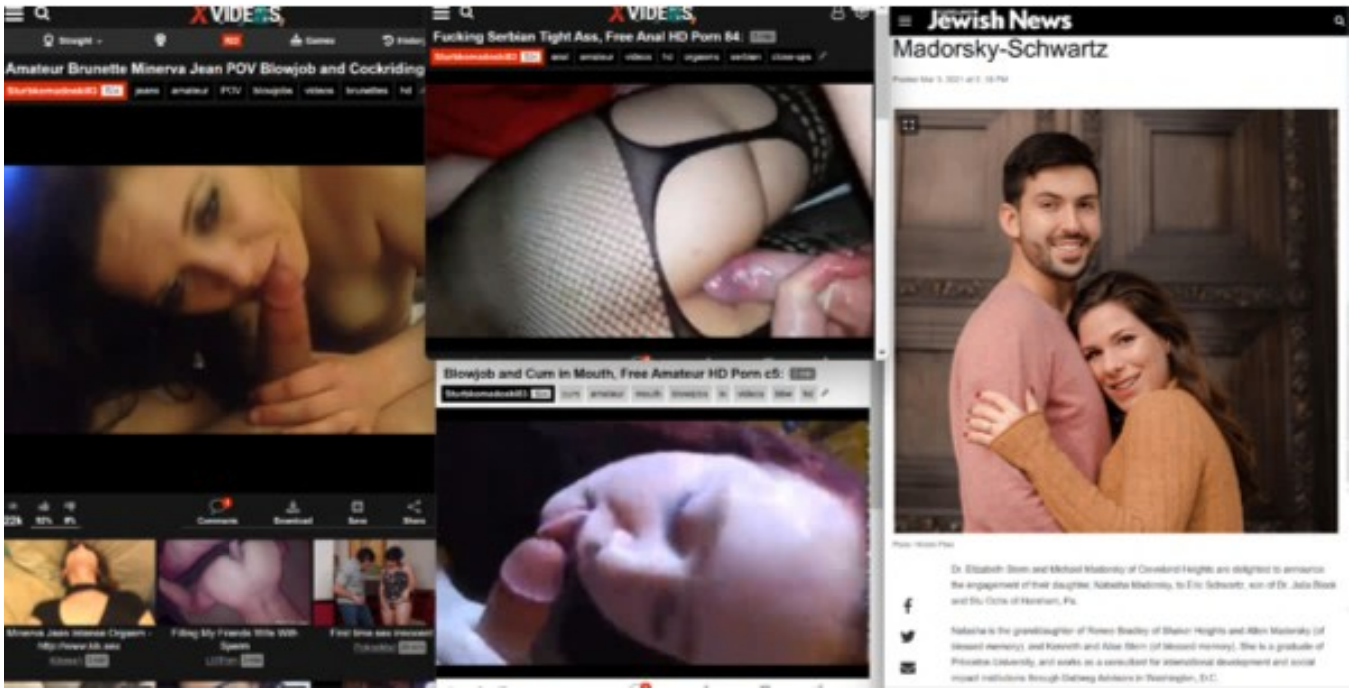
Amateur Brunette Minerva Jean POV Blowjob and Cockriding
Fucking Serbian Tight Ass, Free Anal HD Porn 84:
Blowjob and Cum in Mouth, Free Amateur HD Porn c5:
Jewish News
Madorsky-Schwartz

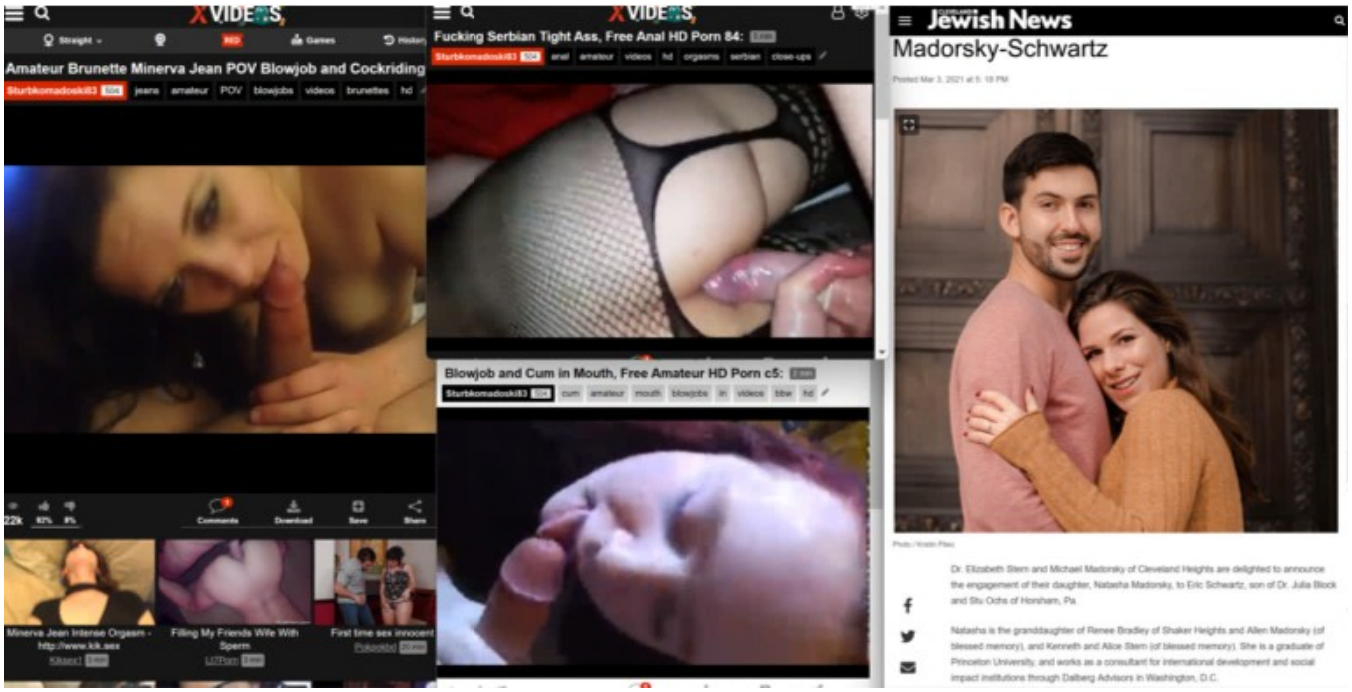
Amateur Brunette Minerva Jean POV Blowjob and Cockriding
Fucking Serbian Tight Ass, Free Anal HD Porn 84:
Blowjob and Cum in Mouth, Free Amateur HD Porn c5:
Jewish News
Madorsky-Schwartz

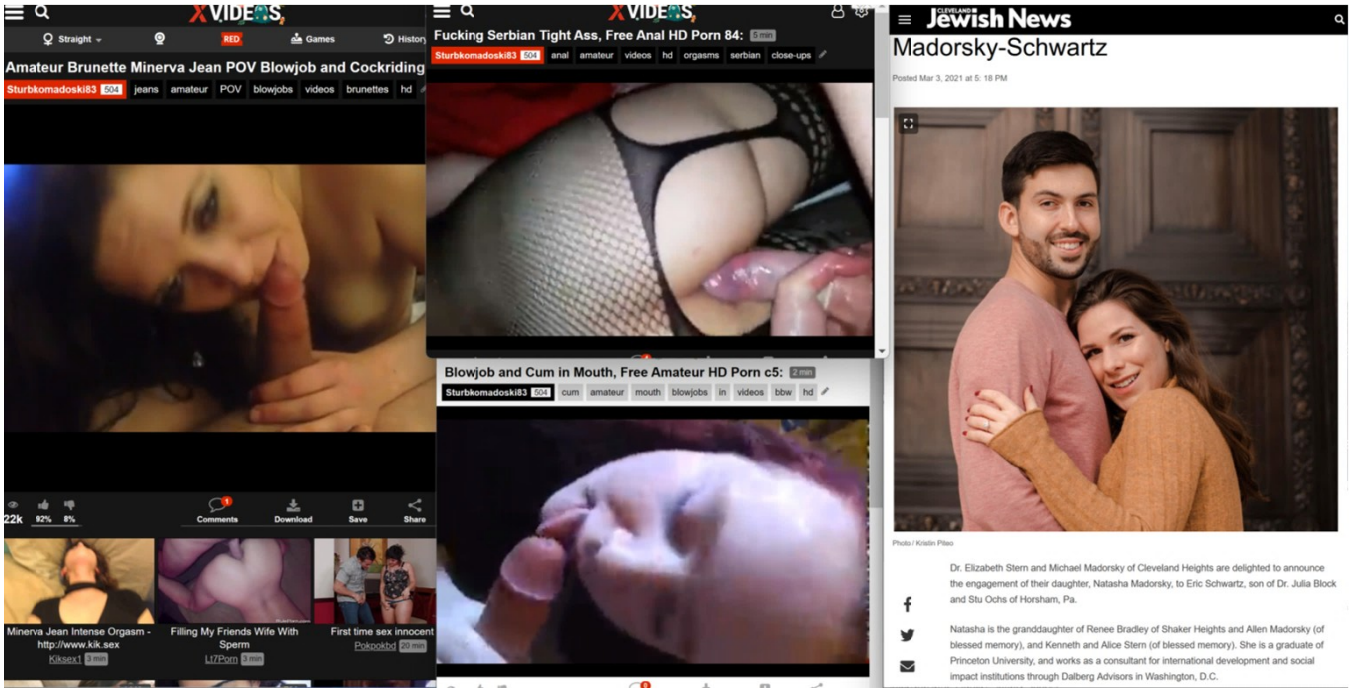
XVIDEOS
Amateur Brunette Minerva Jean POV Blowjob and Cockriding
Sturbkomadoski83 504 jeans amateur POV blowjobs videos brunettes hd
Fucking Serbian Tight Ass, Free Anal HD Porn 84: 3 min
Sturbkomadoski83 504 anal amateur videos hd orgasms serbian close-ups
Blowjob and Cum in Mouth, Free Amateur HD Porn c5: 2 min
Sturbkomadoski83 504 cum amateur mouth blowjobs in videos bbw hd
Comments Download Save Share
Minerva Jean Intense Orgasm - http://www.kik.sex
Filling My Friends Wife With Sperm
First time sex innocent
Jewish News
Madorsky-Schwartz
Posted Mar 3, 2021 at 5:18 PM
Photo / Kristin Piteo
Dr. Elizabeth Stern and Michael Madorsky of Cleveland Heights are delighted to announce the engagement of their daughter, Natasha Madorsky, to Eric Schwartz, son of Dr. Julia Block and Stu Ochs of Horsham, Pa.
Natasha is the granddaughter of Renee Bradley of Shaker Heights and Allen Madorsky (of blessed memory), and Kenneth and Alice Stern (of blessed memory). She is a graduate of Princeton University, and works as a consultant for international development and social impact institutions through Dalberg Advisors in Washington, D.C.

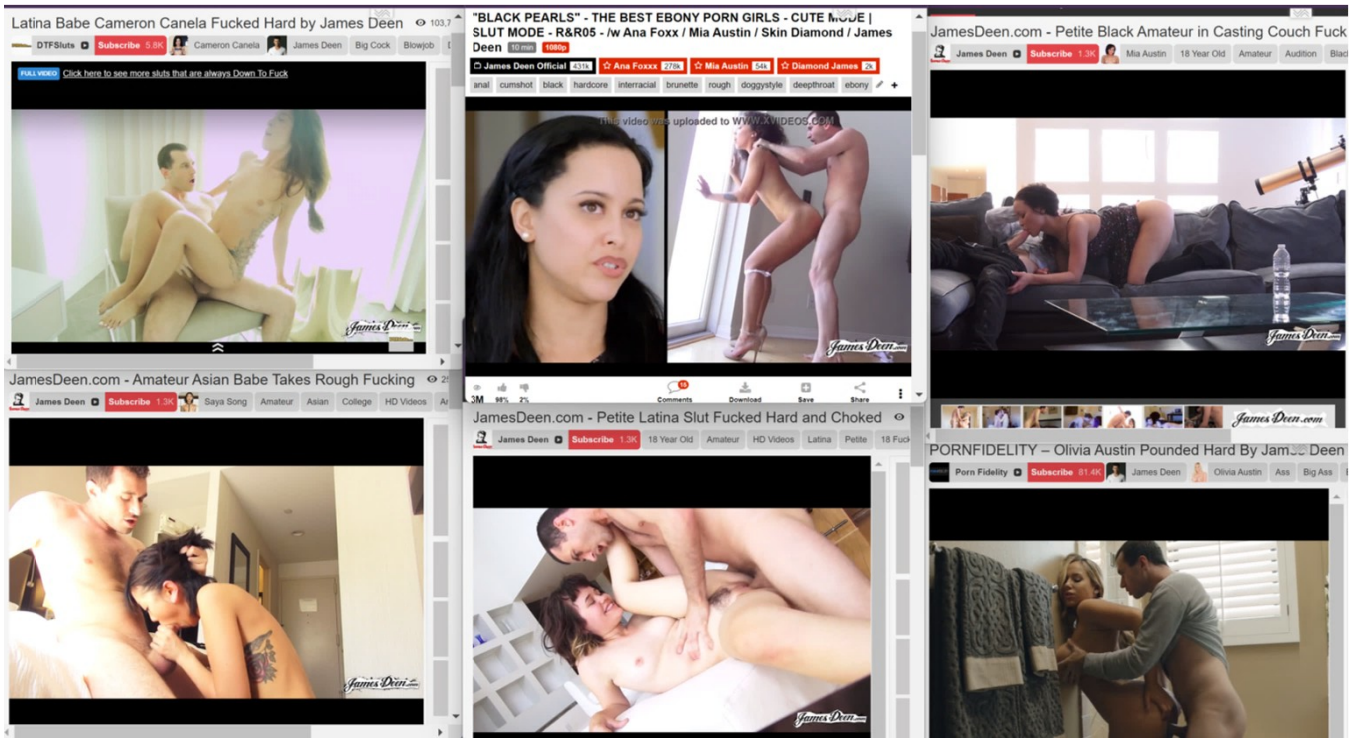
Latina Babe Cameron Canela Fucked Hard by James Deen
DTFSluts Subscribe 5.8K Cameron Canela James Deen Big Cock Blowjob
FULL VIDEO Click here to see more sluts that are always Down To Fuck
"BLACK PEARLS" - THE BEST EBONY PORN GIRLS - CUTE MODE | SLUT MODE - R&R05 - /w Ana Foxx / Mia Austin / Skin Diamond / James Deen 10 min 1080p
James Deen Official 631k Ana Foxxx 222k Mia Austin 54k Diamond James 2k
anal cumshot black hardcore interracial brunette rough doggystyle deepthroat ebony
JamesDeen.com - Petite Black Amateur in Casting Couch Fuck
James Deen Subscribe 1.3K Mia Austin 18 Year Old Amateur Audition
JamesDeen.com - Amateur Asian Babe Takes Rough Fucking
James Deen Subscribe 1.3K Saya Song Amateur Asian College HD Videos
JamesDeen.com - Petite Latina Slut Fucked Hard and Choked
James Deen Subscribe 1.3K 18 Year Old Amateur HD Videos Latina Petite
PORNFIDELITY – Olivia Austin Pounded Hard By James Deen
Porn Fidelity Subscribe 81.4K James Deen Olivia Austin Ass Big Ass

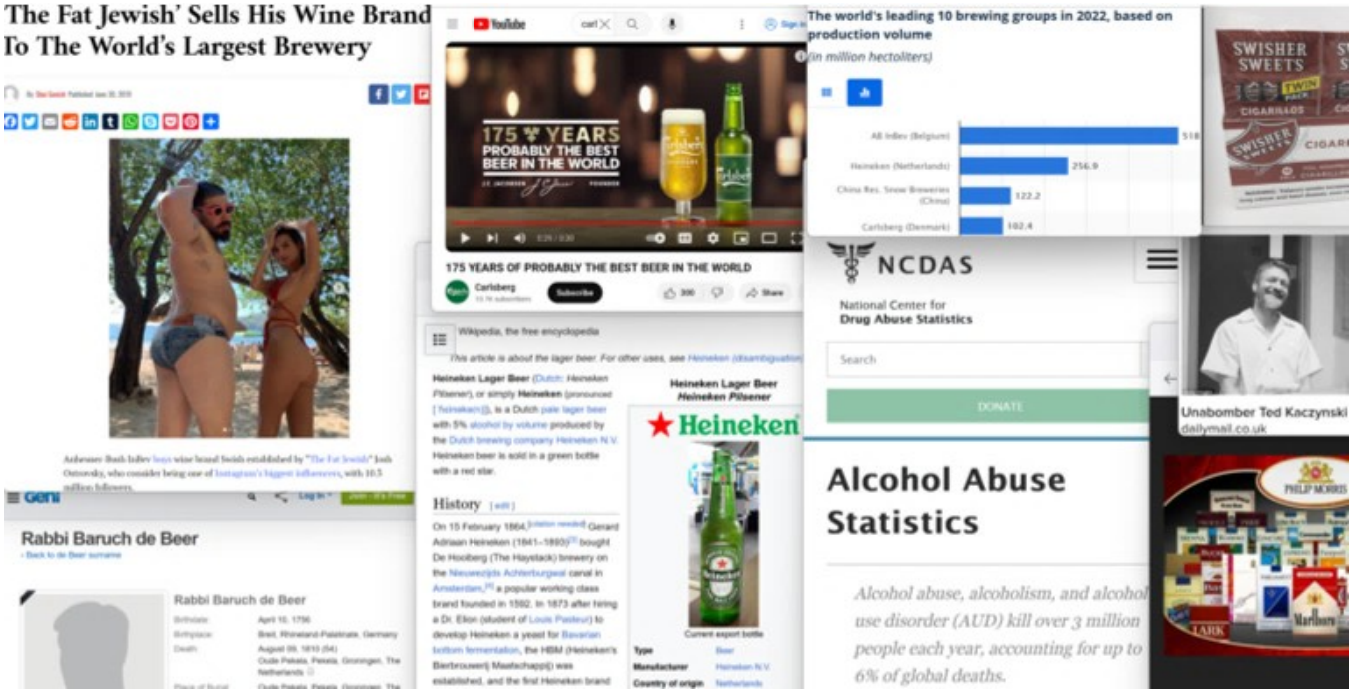
The Fat Jewish' Sells His Wine Brand To The World's Largest Brewery
Rabbi Baruch de Beer
175 YEARS PROBABLY THE BEST BEER IN THE WORLD
175 YEARS OF PROBABLY THE BEST BEER IN THE WORLD
Heineken Lager Beer
Heineken Pilsener
History
The world's leading 10 brewing groups in 2022, based on production volume
(in million hectoliters)
AB InBev (Belgium) 518
Heineken (Netherlands) 256.9
China Res. Snow Breweries (China) 122.2
Carlsberg (Denmark) 102.4
SWISHER SWEETS
NCDAS
National Center for Drug Abuse Statistics
Search
DONATE
Unabomber Ted Kaczynski
dailymail.co.uk
Alcohol Abuse Statistics
Alcohol abuse, alcoholism, and alcohol use disorder (AUD) kill over 3 million people each year, accounting for up to 6% of global deaths.

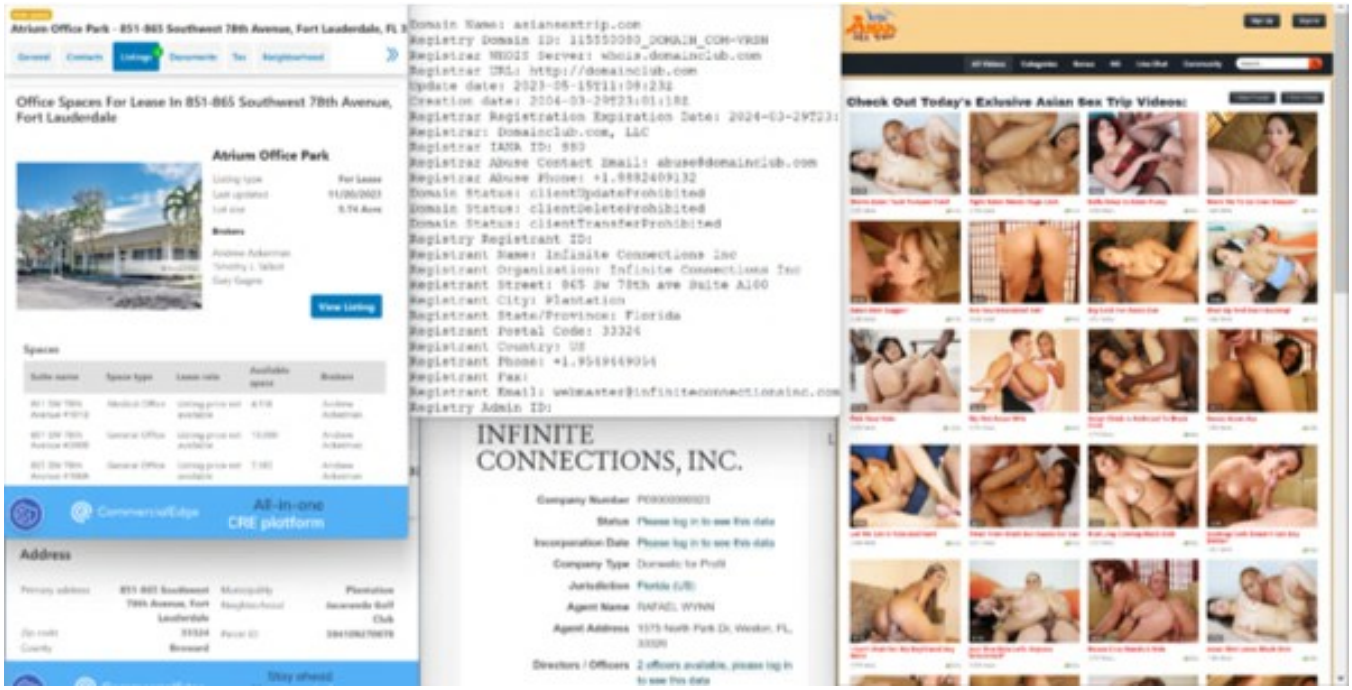
Office Spaces For Lease In 851-865 Southwest 78th Avenue, Fort Lauderdale
Atrium Office Park
View Listing
Address
Domain Name: asianesextrip.com
Registrar URL: http://domainclub.com
Registrar: Domainclub.com, LLC
Registrant Name: Infinite Connections Inc
Registrant Street: 865 Sw 78th ave Suite A100
Registrant City: Plantation
Registrant State/Province: Florida
Registrant Postal Code: 33324
Registrant Country: US
Registrant Email: webmaster@infiniteconnectionsinc.com
INFINITE CONNECTIONS, INC.
Company Number
Status
Incorporation Date
Company Type
Jurisdiction
Agent Name
Agent Address
Directors / Officers
Check Out Today's Exclusive Asian Sex Trip Videos:

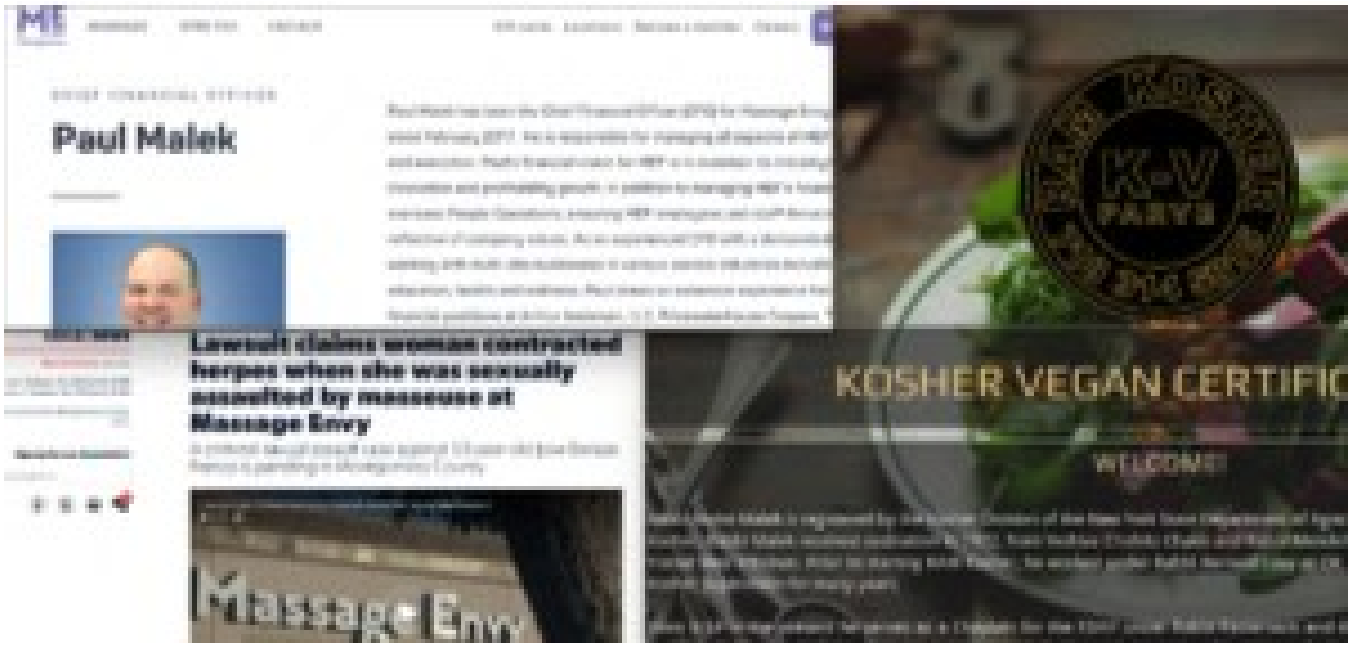
Paul Malek
Lawsuit claims woman contracted herpes when she was sexually assaulted by masseuse at Massage Envy
Massage Envy
K-V
PARVE
KOSHER VEGAN CERTIFIC
WELCOME!

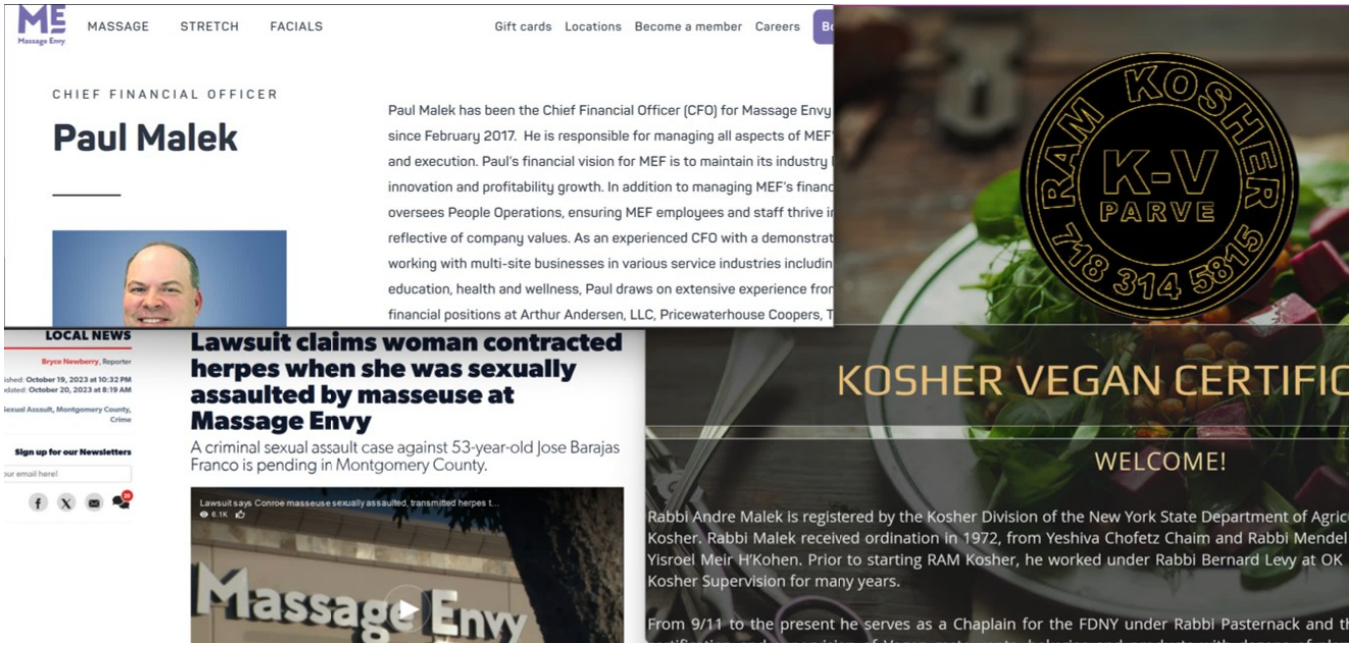
MASSAGE
STRETCH
FACIALS
Gift cards
Locations
Become a member
Careers
CHIEF FINANCIAL OFFICER
Paul Malek
Paul Malek has been the Chief Financial Officer (CFO) for Massage Envy
since February 2017. He is responsible for managing all aspects of MEF
and execution. Paul's financial vision for MEF is to maintain its industry
innovation and profitability growth. In addition to managing MEF's financ
oversees People Operations, ensuring MEF employees and staff thrive i
reflective of company values. As an experienced CFO with a demonstrat
working with multi-site businesses in various service industries includin
education, health and wellness, Paul draws on extensive experience fro
financial positions at Arthur Andersen, LLC, Pricewaterhouse Coopers,
RAM KOSHER
K-V
PARVE
718 314 5815
LOCAL NEWS
Sign up for our Newsletters
Lawsuit claims woman contracted herpes when she was sexually assaulted by masseuse at Massage Envy
A criminal sexual assault case against 53-year-old Jose Barajas Franco is pending in Montgomery County.
Lawsuit says Conroe masseuse sexually assaulted, transmitted herpes t...
Massage Envy
KOSHER VEGAN CERTIFIC
WELCOME!
Rabbi Andre Malek is registered by the Kosher Division of the New York State Department of Agric
Kosher. Rabbi Malek received ordination in 1972, from Yeshiva Chofetz Chaim and Rabbi Mendel
Yisroel Meir H'Kohen. Prior to starting RAM Kosher, he worked under Rabbi Bernard Levy at OK
Kosher Supervision for many years.
From 9/11 to the present he serves as a Chaplain for the FDNY under Rabbi Pasternack and th

ThoughtCo.

as Sephardic, Crypto-Jewish, or Spanyol.

History of Ladino

In the 1492 diaspora, when the Jews were expelled from Spain, they took with them Spanish of the late 15th century and expanded the lexicon with language influences from the Mediterranean, primarily where they settled.

Foreign words that mixed with Old Spanish derive mainly from Hebrew, Arabic, Turkish, Greek, French, and to a lesser extent from Portuguese and Italian.

The Ladino community population took a large hit when the Nazis destroyed most of the communities in Europe where Ladino had been the first language among Jews.

Very few of the people who speak Ladino are monolingual. Ladino language advocates fear that it could die out as speakers more often use the languages of the cultures around them.

It is estimated that about 200,000 people can understand or speak Ladino. Israel has one of the largest Ladino-speaking communities, with many words borrowed from Yiddish. Traditionally, Ladino was written in the Hebrew alphabet, writing and reading right to left. In the 20th

as

AFGHANISTAN

When did Osama bin Laden work for the CIA in Afghanistan?

The notorious mastermind behind the 9/11 attacks received funding from the CIA at the twilight of the Cold War, when the Soviet Union invaded Afghanistan.

Oliver Povey
Update: Sep 11th, 2021 07:59 EDT

1

Russel Boyce/ Reuters

SHALOM HARTMAN מכון
INSTITUTE שלום הרטמן

DONATE

JOIN OUR EMAIL LIST

SUBSCRIBE

JOSHUA LADON

Director of Education

Rabbi Dr. Joshua Ladon is the Director of Education for the Shalom Hartman Institute of North America, where he guides the content and curriculum of national and regional programs to help to ensure our cutting-edge offerings speak to the realities of the Jewish community and the challenges of the Jewish people. An award-winning educator, Joshua previously oversaw programming for Hartman in the San Francisco Bay Area. Prior to Hartman he served as the Dean of Student and Jewish Life at the Jewish Community High School of the Bay.

33°F Clear

Search

12:42 AM
12/20/2023

ThoughtCo.

as Sephardic, Crypto-Jewish, or Spanyol.

History of Ladino

In the 1492 diaspora, when the Jews were expelled from Spain, they took with them Spanish of the late 15th century and expanded the lexicon with language influences from the Mediterranean, primarily where they settled.

Foreign words that mixed with Old Spanish derive mainly from Hebrew, Arabic, Turkish, Greek, French, and to a lesser extent from Portuguese and Italian.

The Ladino community population took a large hit when the Nazis destroyed most of the communities in Europe where Ladino had been the first language among Jews.

Very few of the people who speak Ladino are monolingual. Ladino language advocates fear that it could die out as speakers more often use the languages of the cultures around them.

It is estimated that about 200,000 people can understand or speak Ladino. Israel has one of the largest Ladino-speaking communities, with many words borrowed from Yiddish. Traditionally, Ladino was written in the Hebrew alphabet, writing and reading right to left. In the 20th

as

AFGHANISTAN

When did Osama bin Laden work for the CIA in Afghanistan?

The notorious mastermind behind the 9/11 attacks received funding from the CIA at the twilight of the Cold War, when the Soviet Union invaded Afghanistan.

Oliver Povey
Update: Sep 11th, 2021 07:59 EDT

1

Russel Boyce/ Reuters

SHALOM HARTMAN מכון שלום הרטמן
INSTITUTE

DONATE

JOIN OUR EMAIL LIST

SUBSCRIBE

JOSHUA LADON

Director of Education

Rabbi Dr. Joshua Ladon is the Director of Education for the Shalom Hartman Institute of North America, where he guides the content and curriculum of national and regional programs to help to ensure our cutting-edge offerings speak to the realities of the Jewish community and the challenges of the Jewish people. An award-winning educator, Joshua previously oversaw programming for Hartman in the San Francisco Bay Area. Prior to Hartman he served as the Dean of Student and Jewish Life at the Jewish Community High School of the Bay.

as

AFGHANISTAN

When did Osama bin Laden work for the CIA in Afghanistan?

The notorious mastermind behind the 9/11 attacks received funding from the CIA at the twilight of the Cold War, when the Soviet Union invaded Afghanistan.

Oliver Povey

Update: Sep 11th, 2021 07:59 EDT

Russel Boyce/Reuters

SHALOM HA
INSTITUTE

JOIN OUR EMAIL LIST

Rabbi Dr. Joshua Lado
Shalom Hartman Institu
the content and curricul
to help to ensure our cu
realities of the Jewish co
Jewish people. An award
oversaw programming f
Area. Prior to Hartman
Jewish Life at the Jewish

Search

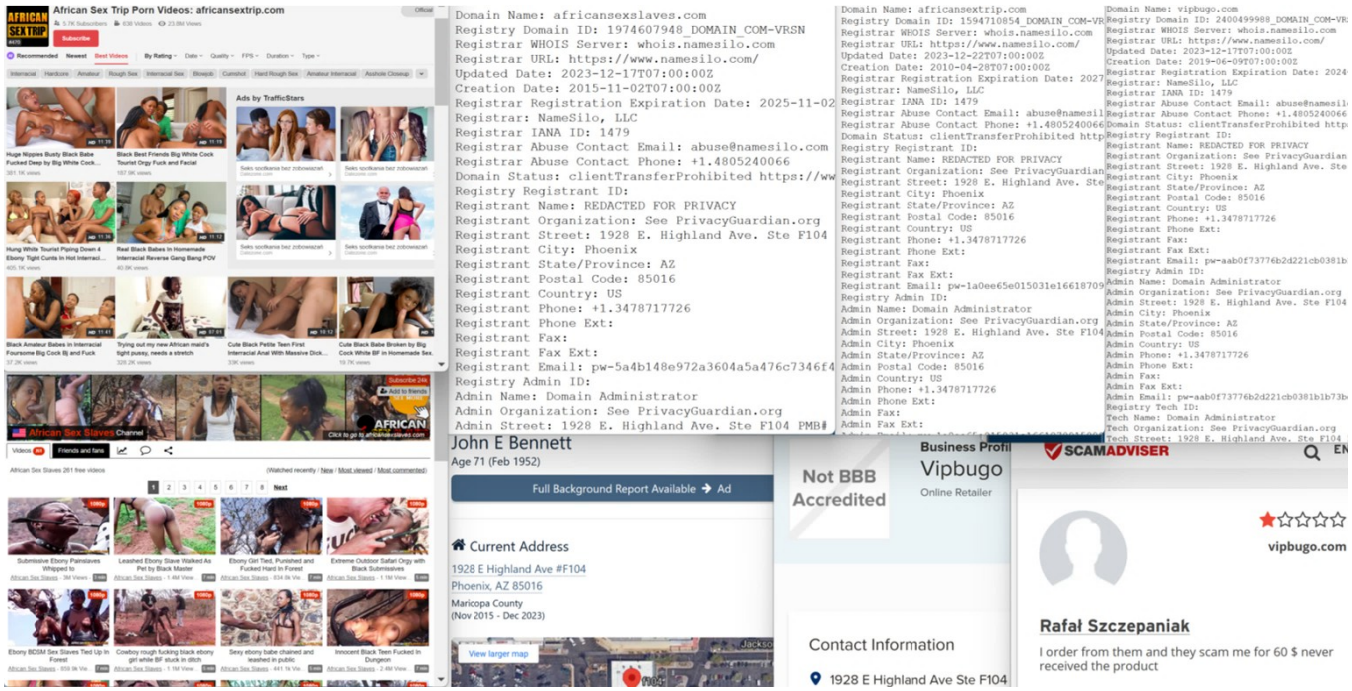
African Sex Trip Porn Videos: africansextrip.com
Domain Name: africansexslaves.com
Registry Domain ID: 1974607948_DOMAIN_COM-VRSN
Registrar WHOIS Server: whois.namesilo.com
Registrar URL: https://www.namesilo.com/
Updated Date: 2023-12-17T07:00:00Z
Creation Date: 2015-11-02T07:00:00Z
Registrar Registration Expiration Date: 2025-11-02
Registrar: NameSilo, LLC
Registrar IANA ID: 1479
Registrar Abuse Contact Email: abuse@namesilo.com
Registrar Abuse Contact Phone: +1.4805240066
Registrant Name: REDACTED FOR PRIVACY
Registrant Organization: See PrivacyGuardian.org
Registrant Street: 1928 E. Highland Ave. Ste F104
Registrant City: Phoenix
Registrant State/Province: AZ
Registrant Postal Code: 85016
Registrant Country: US
Registrant Phone: +1.3478717726
Registrant Email: pw-5a4b148e972a3604a5a476c7346f4
John E Bennett
Age 71 (Feb 1952)
Full Background Report Available
Current Address
1928 E Highland Ave #F104
Phoenix, AZ 85016
Maricopa County
(Nov 2015 - Dec 2023)
Not BBB Accredited
Vipbugo
Online Retailer
Contact Information
1928 E Highland Ave Ste F104
SCAMADVISER
vipbugo.com
Rafał Szczepaniak
I order from them and they scam me for 60 $ never received the product

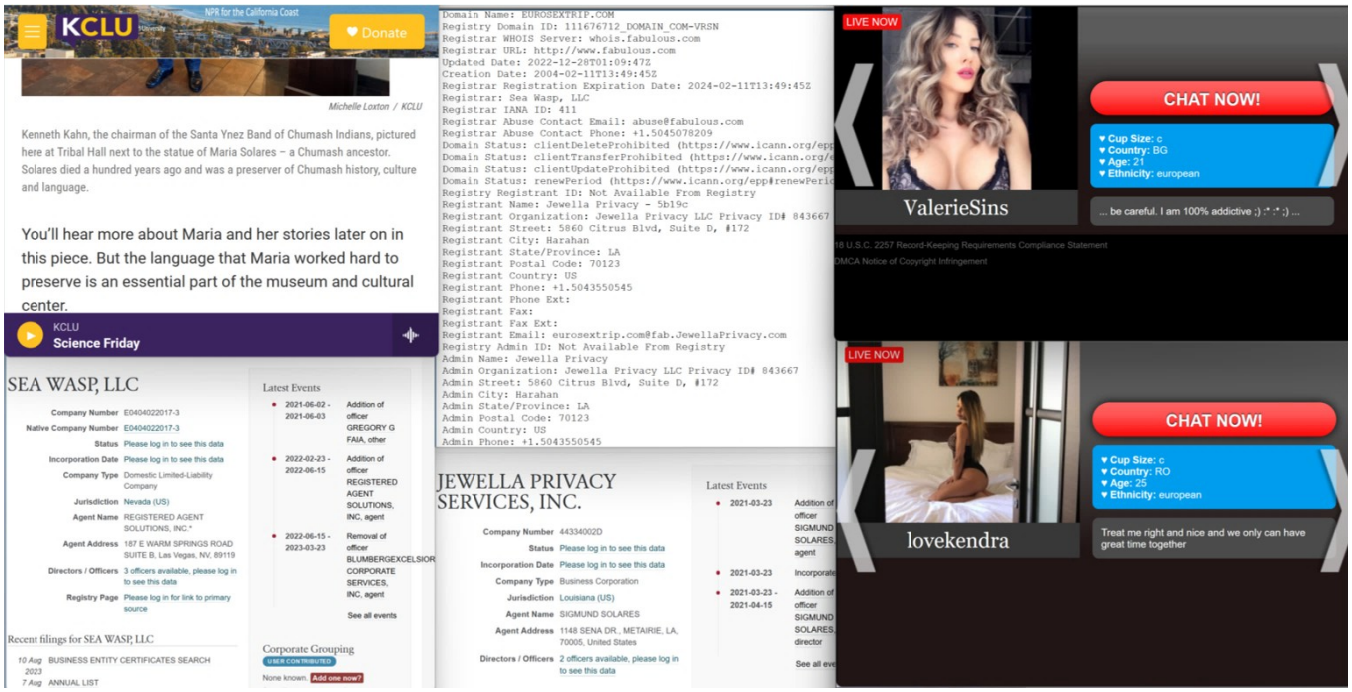
KCLU
Donate
Michelle Loxton / KCLU
Kenneth Kahn, the chairman of the Santa Ynez Band of Chumash Indians, pictured here at Tribal Hall next to the statue of Maria Solares – a Chumash ancestor. Solares died a hundred years ago and was a preserver of Chumash history, culture and language.
You'll hear more about Maria and her stories later on in this piece. But the language that Maria worked hard to preserve is an essential part of the museum and cultural center.
KCLU
Science Friday
SEA WASP, LLC
Company Number E0404022017-3
Native Company Number E0404022017-3
Status Please log in to see this data
Incorporation Date Please log in to see this data
Company Type Domestic Limited-Liability Company
Jurisdiction Nevada (US)
Agent Name REGISTERED AGENT SOLUTIONS, INC.*
Agent Address 187 E WARM SPRINGS ROAD SUITE B, Las Vegas, NV, 89119
Directors / Officers 3 officers available, please log in to see this data
Registry Page Please log in for link to primary source
Recent filings for SEA WASP, LLC
10 Aug 2023 BUSINESS ENTITY CERTIFICATES SEARCH
7 Aug ANNUAL LIST
Latest Events
2021-06-02 - 2021-06-03 Addition of officer GREGORY G FAIA, other
2022-02-23 - 2022-06-15 Addition of officer REGISTERED AGENT SOLUTIONS, INC, agent
2022-06-15 - 2023-03-23 Removal of officer BLUMBERGEXCELSIOR CORPORATE SERVICES, INC, agent
See all events
Corporate Grouping
None known. Add one now?
Domain Name: EUROSEXTRIP.COM
Registry Domain ID: 111676712_DOMAIN_COM-VRSN
Registrar WHOIS Server: whois.fabulous.com
Registrar URL: http://www.fabulous.com
Updated Date: 2022-12-28T01:09:47Z
Creation Date: 2004-02-11T13:49:45Z
Registrar Registration Expiration Date: 2024-02-11T13:49:45Z
Registrar: Sea Wasp, LLC
Registrar IANA ID: 411
Registrar Abuse Contact Email: abuse@fabulous.com
Registrar Abuse Contact Phone: +1.5045078209
Registrant Name: Jewella Privacy - 5b19c
Registrant Organization: Jewella Privacy LLC Privacy ID# 843667
Registrant Street: 5860 Citrus Blvd, Suite D, #172
Registrant City: Harahan
Registrant State/Province: LA
Registrant Postal Code: 70123
Registrant Country: US
Registrant Phone: +1.5043550545
Registrant Email: eurosextrip.com@fab.JewellaPrivacy.com
Admin Name: Jewella Privacy
Admin Organization: Jewella Privacy LLC Privacy ID# 843667
Admin Street: 5860 Citrus Blvd, Suite D, #172
Admin City: Harahan
Admin State/Province: LA
Admin Postal Code: 70123
Admin Country: US
Admin Phone: +1.5043550545
JEWELLA PRIVACY SERVICES, INC.
Company Number 44334002D
Status Please log in to see this data
Incorporation Date Please log in to see this data
Company Type Business Corporation
Jurisdiction Louisiana (US)
Agent Name SIGMUND SOLARES
Agent Address 1148 SENA DR., METAIRIE, LA, 70005, United States
Directors / Officers 2 officers available, please log in to see this data
Latest Events
2021-03-23
2021-03-23 - 2021-04-15
LIVE NOW
CHAT NOW!
Cup Size: c
Country: BG
Age: 21
Ethnicity: european
ValerieSins
... be careful. I am 100% addictive ;) :* :* ;) ...
18 U.S.C. 2257 Record-Keeping Requirements Compliance Statement
DMCA Notice of Copyright Infringement
LIVE NOW
CHAT NOW!
Cup Size: c
Country: RO
Age: 25
Ethnicity: european
lovekendra
Treat me right and nice and we only can have great time together

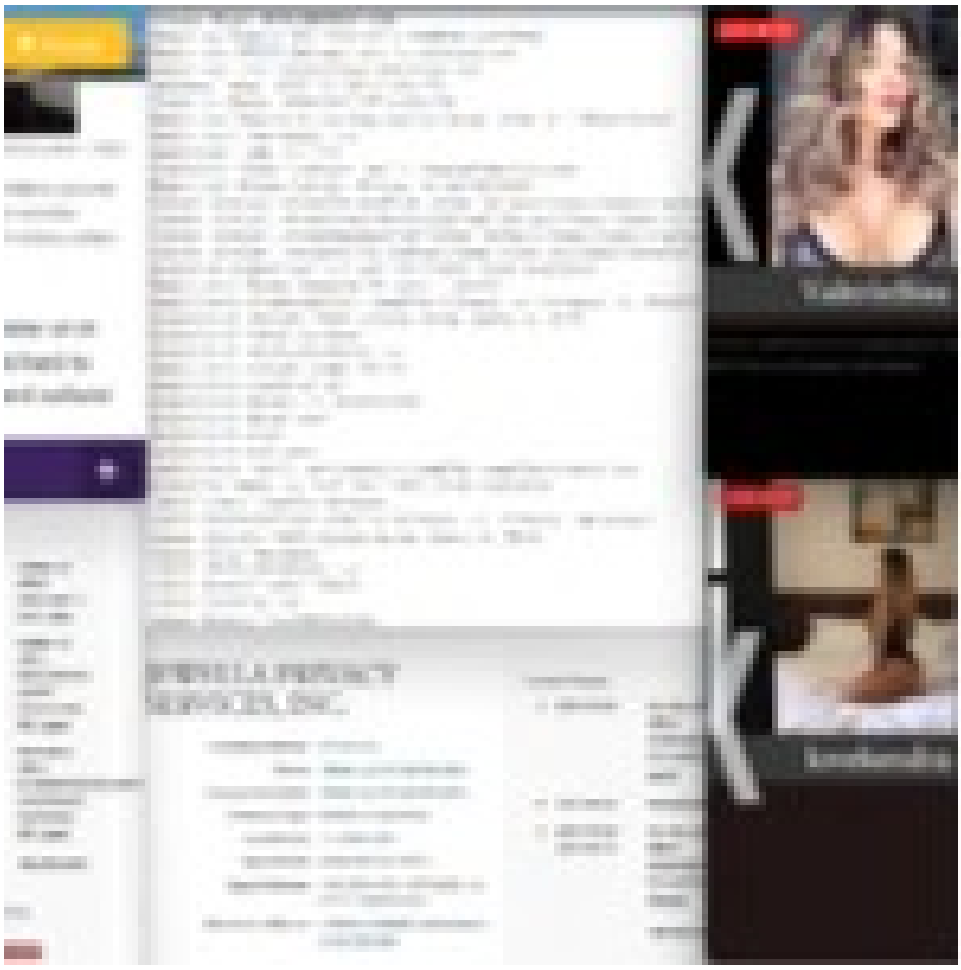

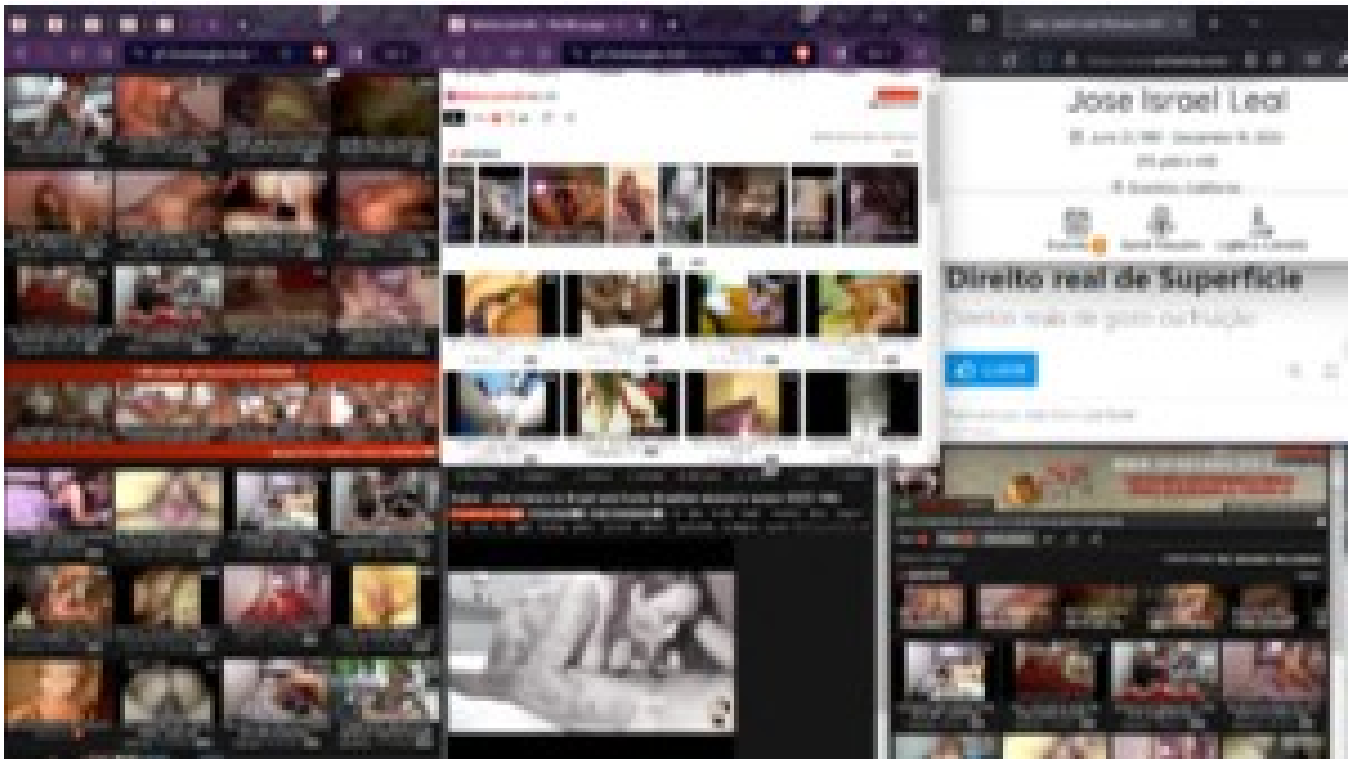
Jose Israel Leal
Direito real de Superficie

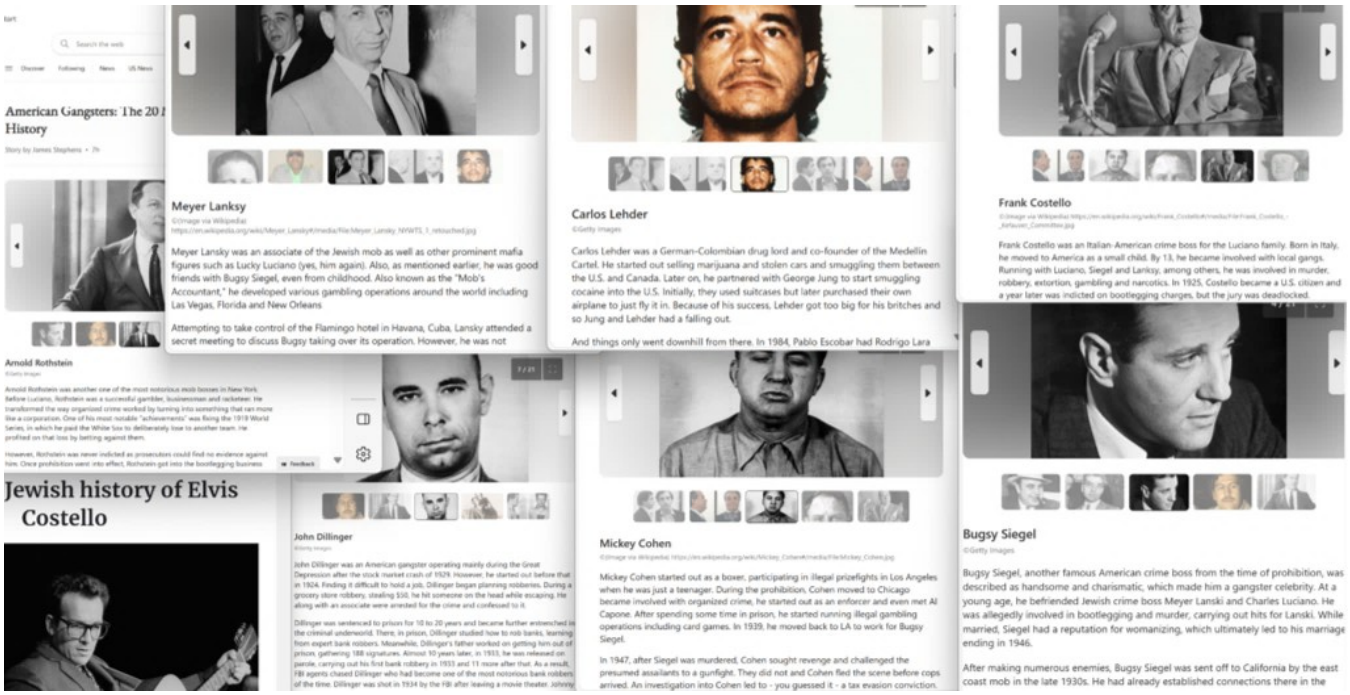
American Gangsters: The 20
History
Meyer Lansky
Meyer Lansky was an associate of the Jewish mob as well as other prominent mafia figures such as Lucky Luciano (yes, him again). Also, as mentioned earlier, he was good friends with Bugsy Siegel, even from childhood. Also known as the "Mob's Accountant," he developed various gambling operations around the world including Las Vegas, Florida and New Orleans
Attempting to take control of the Flamingo hotel in Havana, Cuba, Lansky attended a secret meeting to discuss Bugsy taking over its operation. However, he was not
Carlos Lehder
Carlos Lehder was a German-Colombian drug lord and co-founder of the Medellin Cartel. He started out selling marijuana and stolen cars and smuggling them between the U.S. and Canada. Later on, he partnered with George Jung to start smuggling cocaine into the U.S. Initially, they used suitcases but later purchased their own airplane to just fly it in. Because of his success, Lehder got too big for his britches and so Jung and Lehder had a falling out.
And things only went downhill from there. In 1984, Pablo Escobar had Rodrigo Lara
Frank Costello
Frank Costello was an Italian-American crime boss for the Luciano family. Born in Italy, he moved to America as a small child. By 13, he became involved with local gangs. Running with Luciano, Siegel and Lansky, among others, he was involved in murder, robbery, extortion, gambling and narcotics. In 1925, Costello became a U.S. citizen and a year later was indicted on bootlegging charges, but the jury was deadlocked.
Arnold Rothstein
Jewish history of Elvis Costello
John Dillinger
John Dillinger was an American gangster operating mainly during the Great Depression after the stock market crash of 1929. However, he started out before that in 1924. Finding it difficult to hold a job, Dillinger began planning robberies. During a grocery store robbery, stealing $50, he hit someone on the head while escaping. He along with an associate were arrested for the crime and confessed to it.
Dillinger was sentenced to prison for 10 to 20 years and became further entrenched in the criminal underworld. There, in prison, Dillinger studied how to rob banks, learning from expert bank robbers. Meanwhile, Dillinger's father worked on getting him out of prison, gathering 188 signatures. Almost 10 years later, in 1933, he was released on parole, carrying out his first bank robbery in 1933 and 11 more after that. As a result, FBI agents chased Dillinger who had become one of the most notorious bank robbers of the time. Dillinger was shot in 1934 by the FBI after leaving a movie theater. Johnny
Mickey Cohen
Mickey Cohen started out as a boxer, participating in illegal prizefights in Los Angeles when he was just a teenager. During the prohibition, Cohen moved to Chicago became involved with organized crime, he started out as an enforcer and even met Al Capone. After spending some time in prison, he started running illegal gambling operations including card games. In 1939, he moved back to LA to work for Bugsy Siegel.
In 1947, after Siegel was murdered, Cohen sought revenge and challenged the presumed assailants to a gunfight. They did not and Cohen fled the scene before cops arrived. An investigation into Cohen led to - you guessed it - a tax evasion conviction.
Bugsy Siegel
Bugsy Siegel, another famous American crime boss from the time of prohibition, was described as handsome and charismatic, which made him a gangster celebrity. At a young age, he befriended Jewish crime boss Meyer Lanski and Charles Luciano. He was allegedly involved in bootlegging and murder, carrying out hits for Lanski. While married, Siegel had a reputation for womanizing, which ultimately led to his marriage ending in 1946.
After making numerous enemies, Bugsy Siegel was sent off to California by the east coast mob in the late 1930s. He had already established connections there in the

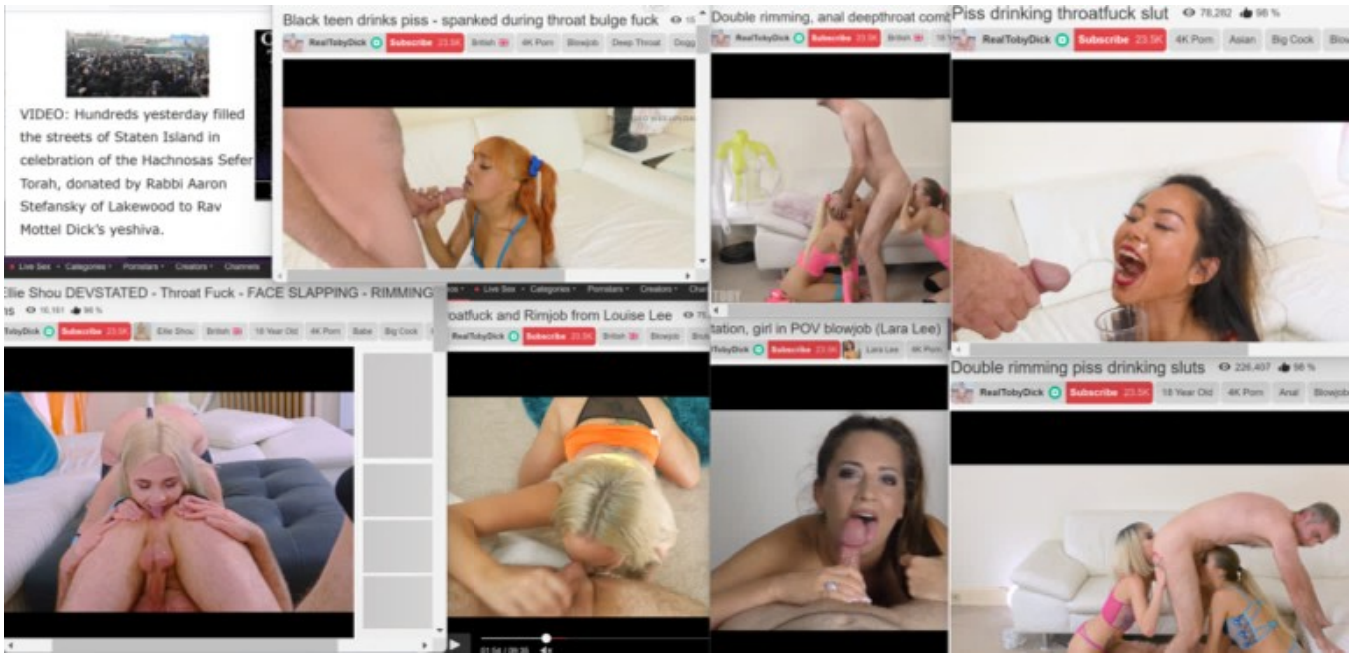
VIDEO: Hundreds yesterday filled the streets of Staten Island in celebration of the Hachnosas Sefer Torah, donated by Rabbi Aaron Stefansky of Lakewood to Rav Mottel Dick's yeshiva.
Black teen drinks piss - spanked during throat bulge fuck
Double rimming, anal deepthroat come
Piss drinking throatfuck slut
Elle Shou DEVSTATED - Throat Fuck - FACE SLAPPING - RIMMING
oatfuck and Rimjob from Louise Lee
tation, girl in POV blowjob (Lara Lee)
Double rimming piss drinking sluts

Xposed strip club manager elected to Canoga Park Neighborhood Council

Why Congress gave $174,000 to Dianne Feinstein's wealthy daughter as part of a recent bill to avert a government shutdown

Strip Club Manager Elected to Neighborhood Council

BY STAFF AUTHOR

MARCH 20, 2014

Avi Feinstein, manager of a controversial Canoga Park strip club has been elected to the Canoga Park Neighborhood Council, the Los Angeles Daily News

SEN. DIANNE FEINSTEIN RETURNING TO WASHINGTON, DC FOLLOWING MONTHS-LONG ABSENCE

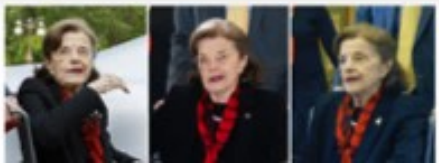

MS-13 members, including Jose Arevalo Irabeta, Oscar Hernandez Baires, and Erick Zavala Hernandez, to scour the Elmont, New York, neighborhood in search of rival 18th Street members to kill for encroaching on their territory.

In spring 2020, Velasquez Larin, also known as "Agresor," "Saturno," and "Paco," allegedly arranged for Fulton clique members from Maryland to travel to New York to assist in the search for rival gang members in Elmont, according to prosecutors.

Bran, who served as the leader of MS-13's Sailors Locos Salvatrucha clique suspected that Hernandez-Gonzalez had violated MS-13 rules by aiding a rival gang. Based upon this suspicion, Bran created a ruse to lure Hernandez-Gonzalez to the "Pony Pasture" area on the banks of the James River.

Bran ordered that MS-13 associate Karen San Jose contact Hernandez-Gonzalez and convinced him to gather with other MS-13 members and enlisted help of two juveniles who were tasked with actu

Menu | Search | En Español | Contact

MS-13 Gang Member 10 Years in Federal P

Wednesday, January 26, 2022

Share

BOSTON – An MS-13 member was sentenced today being an illegal alien in unlawful possession of am

Cristian Alvarez Hernandez, a/k/a "Duende," 22, a S U.S. Senior District Court Judge Mark L. Wolf to 121 Alvarez Hernandez will also be subject to deportati September 2021, Alvarez Hernandez pleaded guilty pattern of racketeering activity, more commonly ref unlawful possession of ammunition.

MS-13 gang lea years in prison

BOSTON (AP) – A leader of 21 years in prison after plea

Federal prosecutors say De Luis Salvatrucha clique the

The 30-year-old, who pleae Monday in Boston federal c to stand trial in March.

Hernandez Escobar was arr Massachusetts. The operat

```
Domain Name: africansexslaves.com
Registry Domain ID: 1974607948_DOMAIN_COM-VRSN
Registrar WHOIS Server: whois.namesilo.com
Registrar URL: https://www.namesilo.com/
Updated Date: 2023-12-17T07:00:00Z
Creation Date: 2015-11-02T07:00:00Z
Registrar Registration Expiration Date: 2025-11-0
Registrar: NameSilo, LLC
Registrar IANA ID: 1479
Registrar Abuse Contact Email: abuse@namesilo.com
Registrar Abuse Contact Phone: +1.4805240066
Domain Status: clientTransferProhibited https://w
Registry Registrant ID:
Registrant Name: REDACTED FOR PRIVACY
Registrant Organization: See PrivacyGuardian.org
Registrant Street: 1928 E. Highland Ave. Ste F104
Registrant City: Phoenix
Registrant State/Province: AZ
Registrant Postal Code: 85016
Registrant Country: US
Registrant Phone: +1.3478717726
Registrant Phone Ext:
Registrant Fax:
Registrant Fax Ext:
Registrant Email: pw-5a4b148e972a3604a5a476c7346f
Registry Admin ID:
Admin Name: Domain Administrator
Admin Organization: See PrivacyGuardian.org
Admin Street: 1928 E. Highland Ave. Ste F104 PMB#
Admin City: Phoenix
Admin State/Province: AZ
Admin Postal Code: 85016
Admin Country: US
Admin Phone: +1.3478717726
Admin Phone Ext:
Admin Fax:
Admin Fax Ext:
Admin Email: pw-5a4b148e972a3604a5a476c7346f49bc@
Registry Tech ID:
Tech Name: Domain Administrator
Tech Organization: See PrivacyGuardian.org
Tech Street: 1928 E. Highland Ave. Ste F104 PMB#
Tech City: Phoenix
Tech State/Province: AZ
Tech Postal Code: 85016
Tech Country: US
Tech Phone: +1.3478717726
Tech Phone Ext:
Tech Fax:
Tech Fax Ext:
Tech Email: pw-5a4b148e972a3604a5a476c7346f49bc@p
Name Server: ns1.mojohost.com
Name Server: ns2.mojohost.com
```

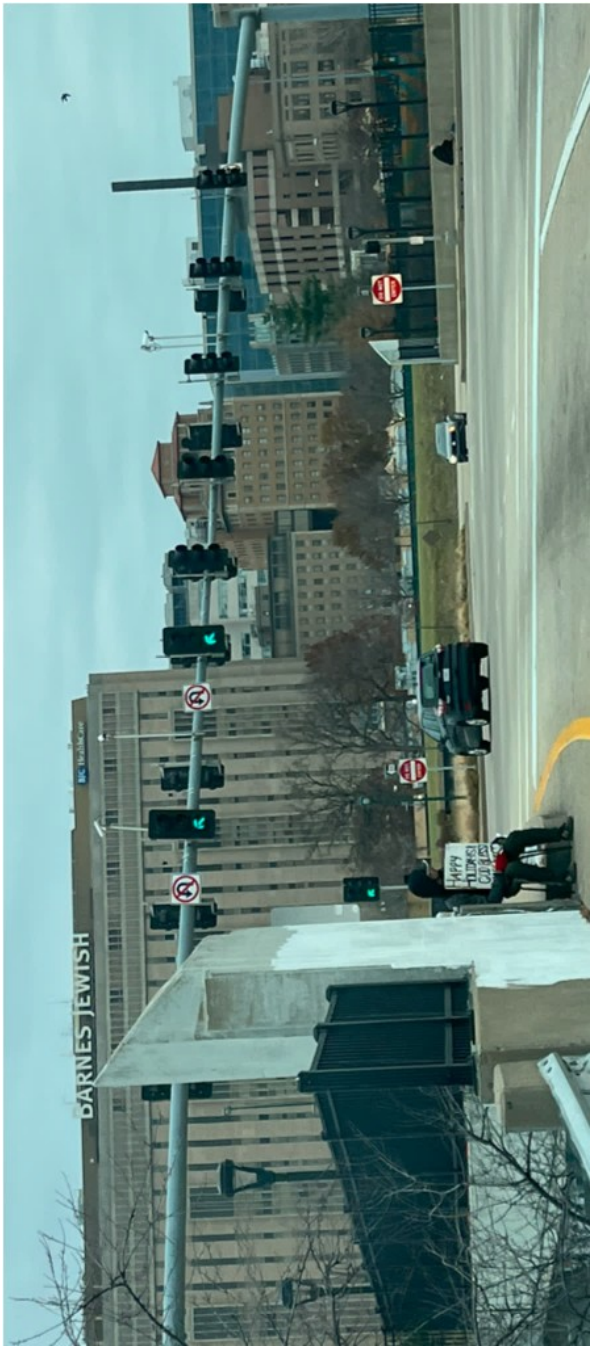

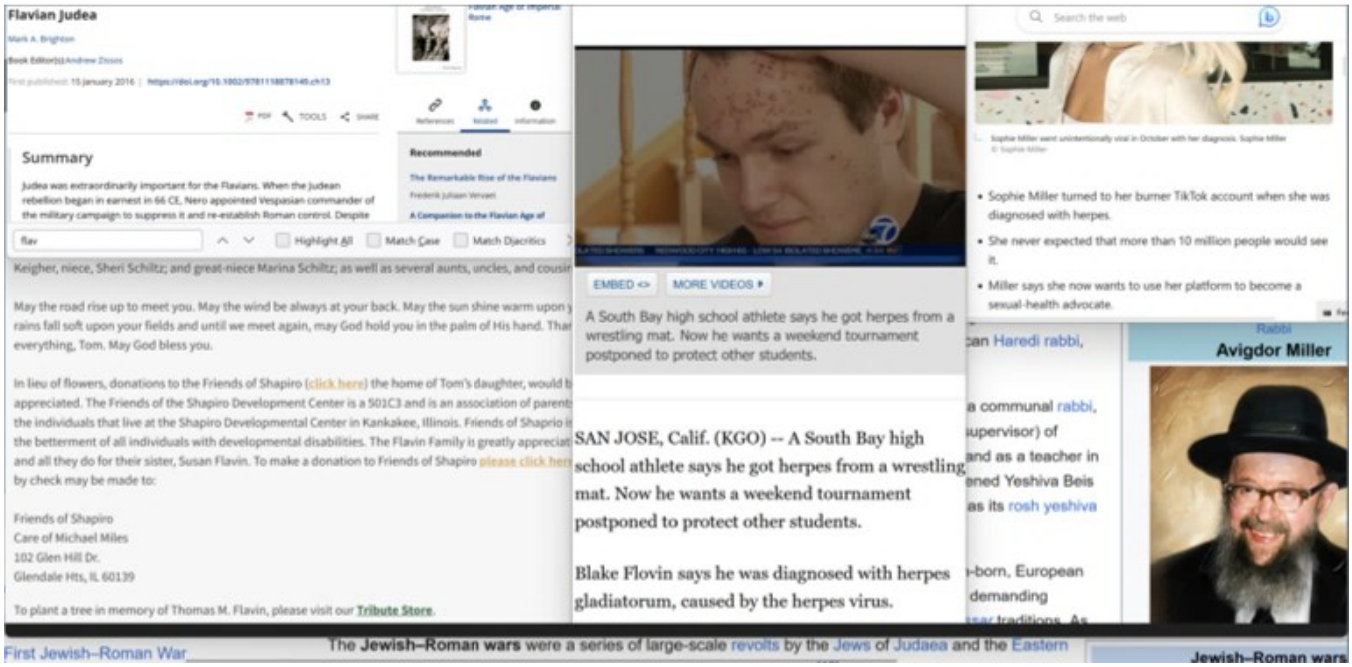
Flavian Judea
Mark A. Brighton
Summary
Judea was extraordinarily important for the Flavians. When the Judean rebellion began in earnest in 66 CE, Nero appointed Vespasian commander of the military campaign to suppress it and re-establish Roman control. Despite
Recommended
The Remarkable Rise of the Flavians
Frederik Julsen Vervaet
A Companion to the Flavian Age of
flav
Highlight All
Match Case
Match Diacritics
Keigher, niece, Sheri Schiltz; and great-niece Marina Schiltz; as well as several aunts, uncles, and cousin
May the road rise up to meet you. May the wind be always at your back. May the sun shine warm upon y
rains fall soft upon your fields and until we meet again, may God hold you in the palm of His hand. Thar
everything, Tom. May God bless you.
In lieu of flowers, donations to the Friends of Shapiro (click here) the home of Tom's daughter, would b
appreciated. The Friends of the Shapiro Development Center is a 501C3 and is an association of parent
the individuals that live at the Shapiro Developmental Center in Kankakee, Illinois. Friends of Shaprio i
the betterment of all individuals with developmental disabilities. The Flavin Family is greatly appreciat
and all they do for their sister, Susan Flavin. To make a donation to Friends of Shapiro please click her
by check may be made to:
Friends of Shapiro
Care of Michael Miles
102 Glen Hill Dr.
Glendale Hts, IL 60139
To plant a tree in memory of Thomas M. Flavin, please visit our Tribute Store.
EMBED <>
MORE VIDEOS
A South Bay high school athlete says he got herpes from a wrestling mat. Now he wants a weekend tournament postponed to protect other students.
SAN JOSE, Calif. (KGO) -- A South Bay high school athlete says he got herpes from a wrestling mat. Now he wants a weekend tournament postponed to protect other students.
Blake Flovin says he was diagnosed with herpes gladiatorum, caused by the herpes virus.
Search the web
Sophie Miller turned to her burner TikTok account when she was diagnosed with herpes.
She never expected that more than 10 million people would see it.
Miller says she now wants to use her platform to become a sexual-health advocate.
Rabbi
Avigdor Miller
can Haredi rabbi,
a communal rabbi,
supervisor) of
and as a teacher in
ened Yeshiva Beis
as its rosh yeshiva
-born, European
demanding
traditions. As
First Jewish–Roman War
The Jewish–Roman wars were a series of large-scale revolts by the Jews of Judaea and the Eastern
Jewish–Roman wars

Flavian Judea

Mark A. Brighton

Book Editor(s):Andrew Zissos

First published: 15 January 2016 | https://doi.org/10.1002/9781118878149.ch13

PDF TOOLS SHARE

Summary

Judea was extraordinarily important for the Flavians. When the Judean rebellion began in earnest in 66 CE, Nero appointed Vespasian commander of the military campaign to suppress it and re-establish Roman control. Despite

Flavian Age of Imperial Rome

References Related Information

Recommended

The Remarkable Rise of the Flavians

Frederik Juliaan Vervaet

A Companion to the Flavian Age of

flav Highlight All Match Case Match Diacritics

Keigher, niece, Sheri Schiltz; and great-niece Marina Schiltz; as well as several aunts, uncles, and cousin

May the road rise up to meet you. May the wind be always at your back. May the sun shine warm upon y rains fall soft upon your fields and until we meet again, may God hold you in the palm of His hand. Thar everything, Tom. May God bless you.

In lieu of flowers, donations to the Friends of Shapiro (click here) the home of Tom's daughter, would b appreciated. The Friends of the Shapiro Development Center is a 501C3 and is an association of parent the individuals that live at the Shapiro Developmental Center in Kankakee, Illinois. Friends of Shapro i the betterment of all individuals with developmental disabilities. The Flavin Family is greatly appreciat and all they do for their sister, Susan Flavin. To make a donation to Friends of Shapiro please click her by check may be made to:

Friends of Shapiro
Care of Michael Miles
102 Glen Hill Dr.
Glendale Hts, IL 60139

To plant a tree in memory of Thomas M. Flavin, please visit our Tribute Store.

EMBED <> MORE VIDEOS

A South Bay high school athlete says he got herpes from a wrestling mat. Now he wants a weekend tournament postponed to protect other students.

SAN JOSE, Calif. (KGO) -- A South Bay high school athlete says he got herpes from a wrestling mat. Now he wants a weekend tournament postponed to protect other students.

Blake Flovin says he was diagnosed with herpes gladiatorum, caused by the herpes virus.

Search the web

Sophie Miller went unintentionally viral in October with her diagnosis. Sophie Miller © Sophie Miller

- Sophie Miller turned to her burner TikTok account when she was diagnosed with herpes.
- She never expected that more than 10 million people would see it.
- Miller says she now wants to use her platform to become a sexual-health advocate.

can Haredi rabbi,

a communal rabbi, supervisor) of and as a teacher in ened Yeshiva Beis as its rosh yeshiva

-born, European demanding

Rabbi
Avigdor Miller

First Jewish–Roman War The Jewish–Roman wars were a series of large-scale revolts by the Jews of Judaea and the Eastern

Jewish–Roman wars

sn Greaves on the Satanic Temple

religion News Service

Satanic Temple's, Lucien Greaves!

Satanic Temple and the First Amend re by Lucien Greaves

h a sermon by Satanic who read a statement tucked ng candles. As the two men arted making out), Mesner into the audience. Later, Baphomet's lap, while n Bible pages.

FOX News

The Satanic Temple sets up public display inside Iowa Capitol building: 'Very dark, evil force'

Story by Adam Sabes • 1h

FOX News

Satanism isn't about insulting people who are believers: Lucien Greaves

BIBLE-RIPPING & "SINS OF THE FLESH"

A satanic altar has been set up at the Iowa State Capitol.

The Satanic Temple erected the public display, depicting a saint's head with mannequin covering it, propped by a mannequin in red clothing, according to KCCI

FOX News

Satanism isn't about insulting people who are believers: Lucien Greaves

Hail Satan!

Douglas Me Lucien Grea and the spok (alongside M Satanic Temp

YITZ

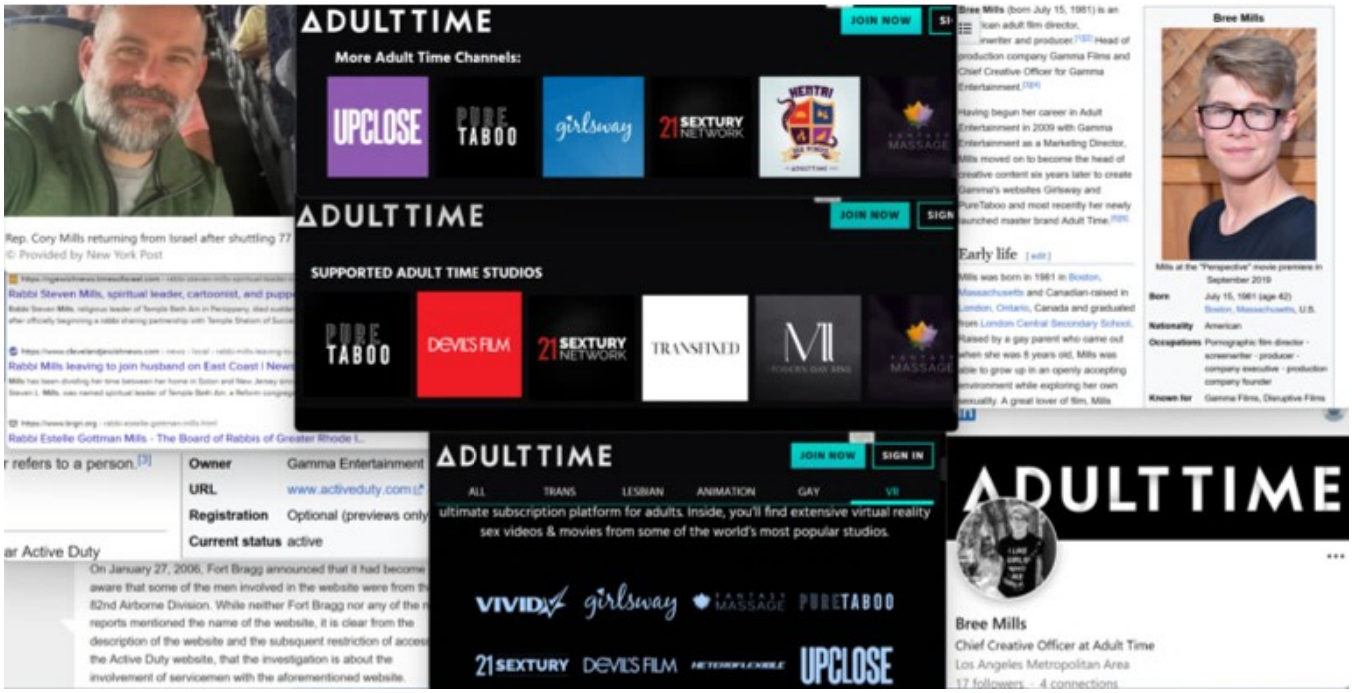
ADULTTIME
JOIN NOW
More Adult Time Channels:
UPCLOSE
PURE TABOO
girlsway
21 SEXTURY NETWORK
SUPPORTED ADULT TIME STUDIOS
DEVIL'S FILM
TRANSFIXED
SIGN IN
ALL
TRANS
LESBIAN
ANIMATION
GAY
VR
ultimate subscription platform for adults. Inside, you'll find extensive virtual reality sex videos & movies from some of the world's most popular studios.
VIVID
PURETABOO
Bree Mills
Chief Creative Officer at Adult Time
Los Angeles Metropolitan Area
Owner Gamma Entertainment
URL www.activeduty.com
Registration Optional (previews only
Current status active
Early life
Born July 15, 1981 (age 42)
Nationality American
Known for Gamma Films, Disruptive Films

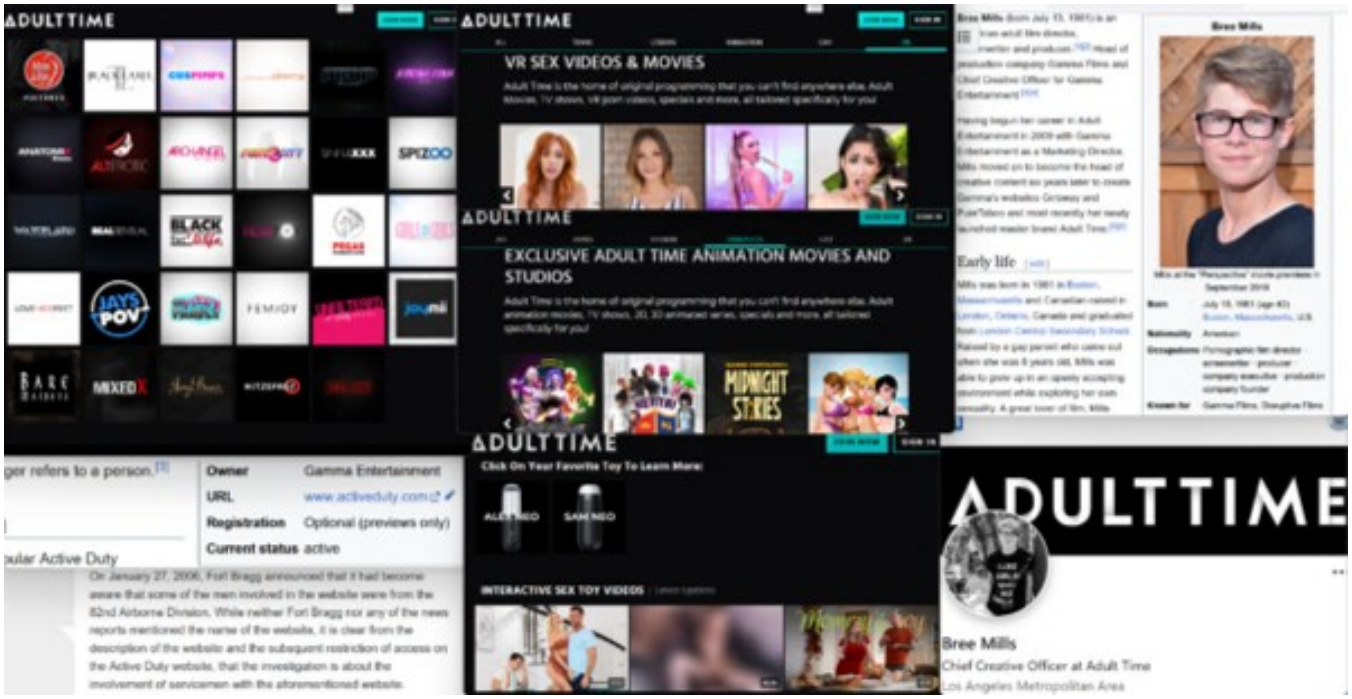
ADULTTIME
VR SEX VIDEOS & MOVIES
EXCLUSIVE ADULT TIME ANIMATION MOVIES AND STUDIOS
Click On Your Favorite Toy To Learn More:
INTERACTIVE SEX TOY VIDEOS
Owner Gamma Entertainment
URL www.activeduty.com
Registration Optional (previews only)
Current status active
Early life
Bree Mills
Chief Creative Officer at Adult Time
Los Angeles Metropolitan Area

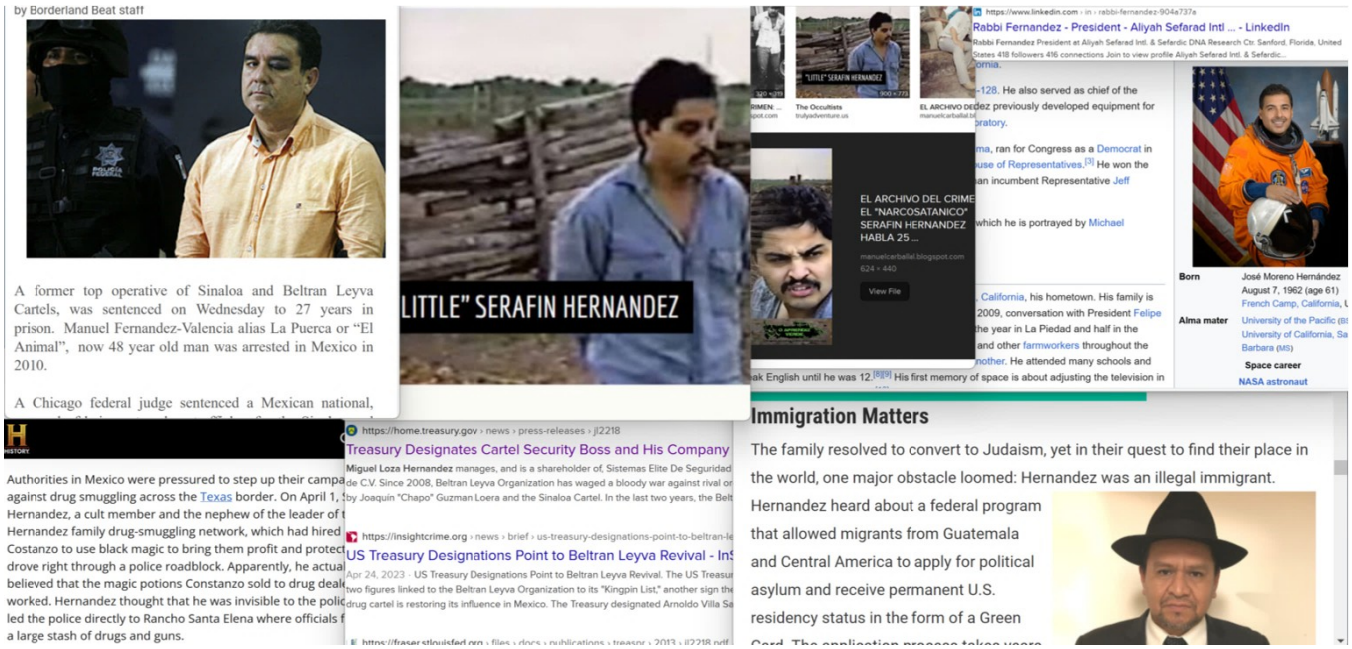
by Borderland Beat staff
A former top operative of Sinaloa and Beltran Leyva Cartels, was sentenced on Wednesday to 27 years in prison. Manuel Fernandez-Valencia alias La Puerca or "El Animal", now 48 year old man was arrested in Mexico in 2010.
A Chicago federal judge sentenced a Mexican national,
LITTLE" SERAFIN HERNANDEZ
EL ARCHIVO DEL CRIME EL "NARCOSATANICO" SERAFIN HERNANDEZ HABLA 25 ...
View File
Rabbi Fernandez - President - Aliyah Sefarad Intl ... - LinkedIn
Born José Moreno Hernández August 7, 1962 (age 61)
Alma mater
Space career
NASA astronaut
Authorities in Mexico were pressured to step up their campa against drug smuggling across the Texas border. On April 1, Hernandez, a cult member and the nephew of the leader of Hernandez family drug-smuggling network, which had hired Costanzo to use black magic to bring them profit and protect drove right through a police roadblock. Apparently, he actual believed that the magic potions Constanzo sold to drug deal worked. Hernandez thought that he was invisible to the polic led the police directly to Rancho Santa Elena where officials f a large stash of drugs and guns.
Treasury Designates Cartel Security Boss and His Company
US Treasury Designations Point to Beltran Leyva Revival - In
Immigration Matters
The family resolved to convert to Judaism, yet in their quest to find their place in the world, one major obstacle loomed: Hernandez was an illegal immigrant.
Hernandez heard about a federal program that allowed migrants from Guatemala and Central America to apply for political asylum and receive permanent U.S. residency status in the form of a Green

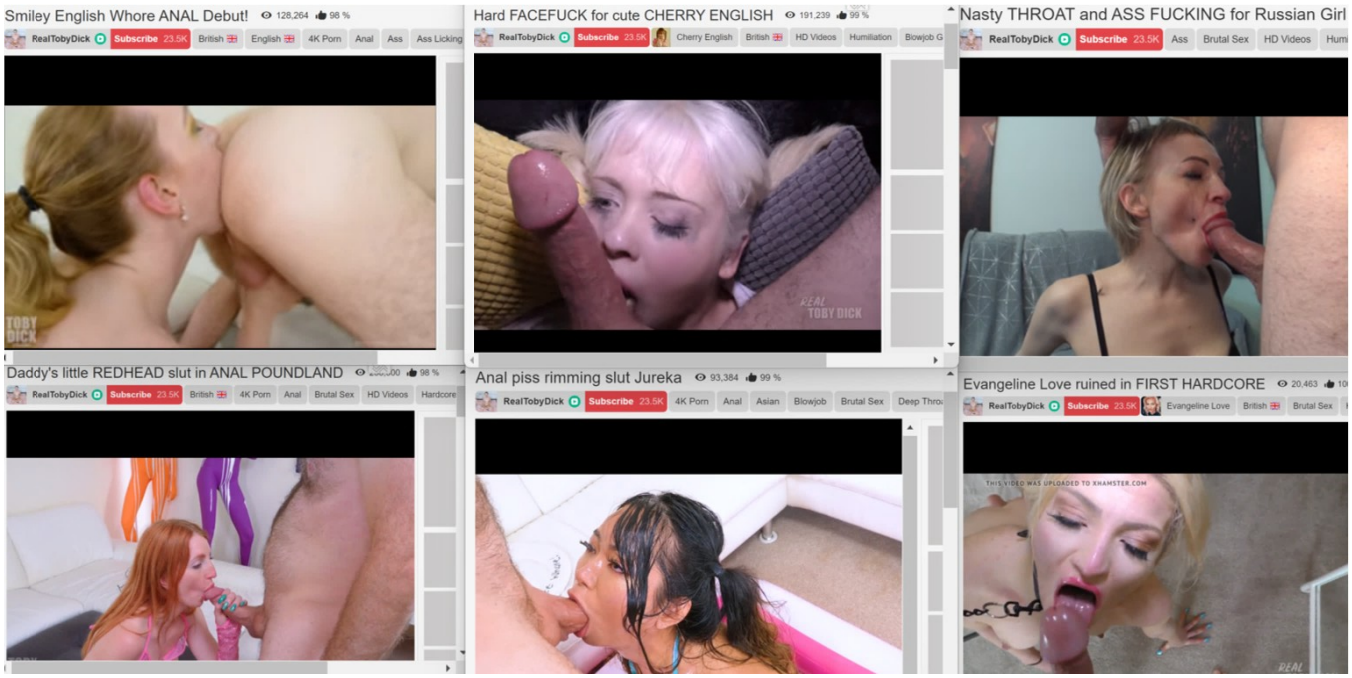
Smiley English Whore ANAL Debut!
RealTobyDick
Subscribe 23.5K
British
English
4K Porn
Anal
Ass
Ass Licking
Hard FACEFUCK for cute CHERRY ENGLISH
Cherry English
HD Videos
Humiliation
Nasty THROAT and ASS FUCKING for Russian Girl
Brutal Sex
HD Videos
Daddy's little REDHEAD slut in ANAL POUNDLAND
Hardcore
Anal piss rimming slut Jureka
Asian
Blowjob
Brutal Sex
Evangeline Love ruined in FIRST HARDCORE
Evangeline Love
THIS VIDEO WAS UPLOADED TO XHAMSTER.COM

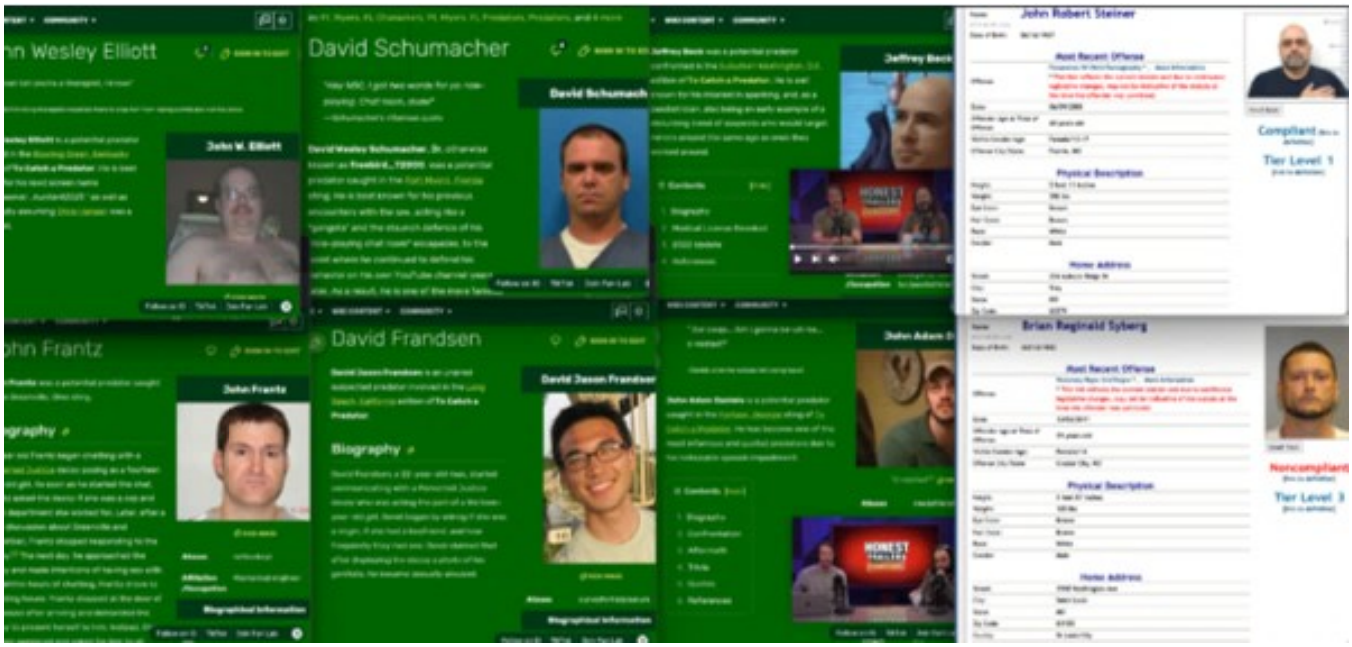
John Wesley Elliott
David Schumacher
John Robert Steiner
Compliant
Tier Level 1
John Frantz
David Frandsen
Biography
Brian Reginald Syberg
Noncompliant
Tier Level 3

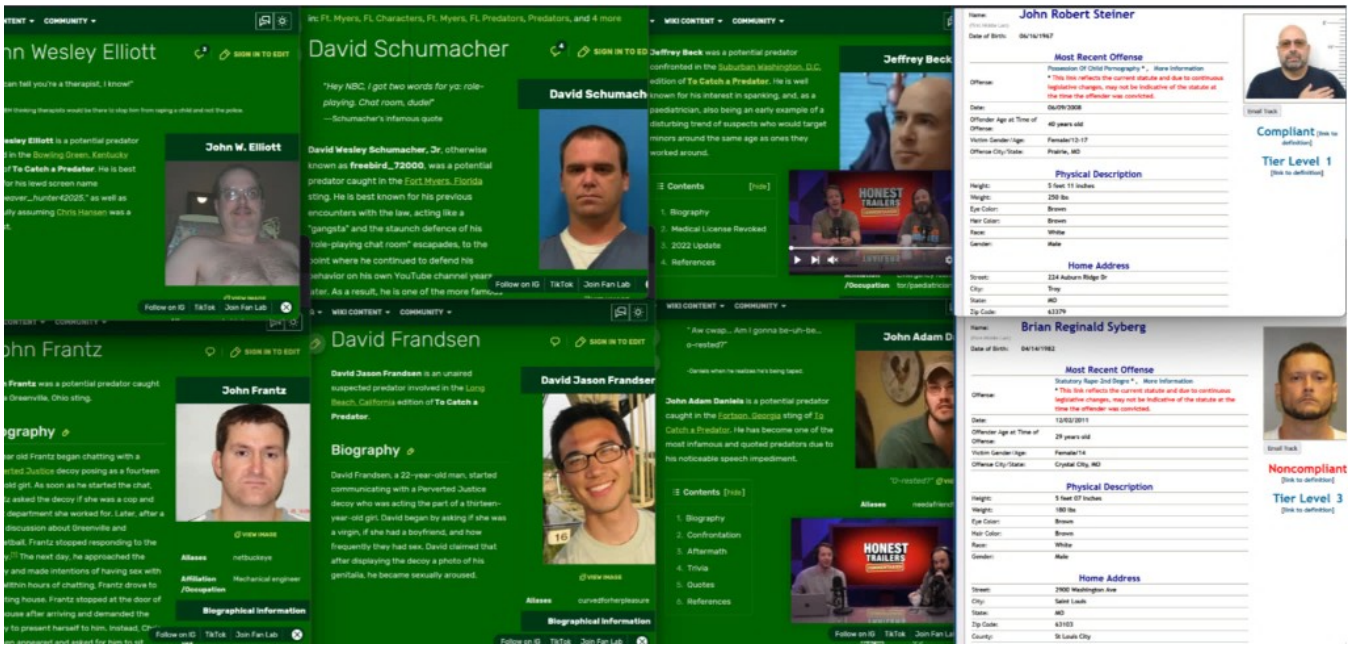
John Wesley Elliott
John W. Elliott
David Schumacher
David Schumach
John Frantz
David Frandsen
David Jason Frandser
Jeffrey Beck
John Adam D
John Robert Steiner
Brian Reginald Syberg
Most Recent Offense
Physical Description
Home Address
Compliant
Tier Level 1
Noncompliant
Tier Level 3
Biography
Biographical Information
HONEST TRAILERS

Metzitzah
Suctioning

statista

Search Statistics

Consumer Goods & FMCG › Alcoholic Beverages

The world's leading 10 brewing groups in 2022, based on production volume

(in million hectoliters)

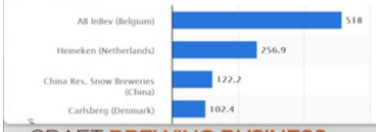

CRAFT BREWING BUSINESS
STAY IN THE LOOP
FREE CRAFT BREWING BUSINESS NEWSLETTER

The 40 biggest breweries in the world in 2021

Ranking 2021	Brewery	Country	Beer output 2020 in mill. hl	Beer outp 2021 in mi hl
1	AB InBev	Belgium	530.6	581.7
2	Heineken	Netherlands	221.6	231.2
3	Carlsberg	Denmark	110.1	119.6

Ale, Tiger Beer, and Strongbow. Heineken also owns a majority stake in the Mexican brewing company FEMSA, making it the largest shareholder. In 2016, Heineken sold over 193 million hectoliters of beer, generating over €20 billion in revenue.

With the merger of the two largest brewing empires in the world, Anheuser-Busch InBev and SABMiller, in October 2016, Heineken has become the second largest brewer in the world. Since

YINEPAIR

Company	Country	Million hl
AB InBev	Belgium	518.0
Heineken	Netherlands	256.9
China Res. Snow Breweries	China	122.2
Carlsberg	Denmark	102.4

Spoetzl Brewery is the oldest independent brewery in Texas and one of the oldest in the country. It is now owned and operated by the Gambrinus Company out of San Antonio (they also own Trumer Brewery). Its Shiner Bock is a famous dark lager that you can get across the country, named for the town in which it was founded in 1909.

Spoetzl was opened as The Shiner Brewing Association by Czech and German immigrants in Shiner, Texas. They resolved to brew the beers they grew up drinking i their home countries. They appointed Herman Weiss as their first brewmaster, whic we listed as the founder for lack of the many names of the immigrants who founde the association that began the brewery.

INSIDER MONKEY

NEWS

10 Largest Craft Breweries in the US by Volume

Published on July 8, 2023 at 1:54 pm by SULTAN KHALID in News

<< PREV Page 6 of 10 NEXT >> SEE ALL

5. Spoetzl Brewery

Sales Volume in 2022: 492,320 bbls

Originally named the Shiner Brewing Association, Spoetzl Brewery was started in 1909 by Kosmos Spoetzl, making it the oldest independent brewery in Texas. The 5th largest craft brewery by volume in the U.S. was acquired by the family-owned

INSIDER MONKEY

NEWS

5 Largest Beer Companies in the World

Published on December 10, 2020 at 12:19 pm by TRISH NOVICIO in News

<< PREV Page 4 of 5 NEXT >> SEE ALL

2. Heineken N.V.

Revenue: $26.8 B
Market Cap: 62.344 B
Headquarters: Amsterdam, Netherlands

Anheuser-Busch InBev & SABMiller Complete Merger

LEUVEN, Belgium — Nearly a year after announcing its pending $100-billio plus merger was first announced, Anheuser-Busch InBev (AB InBev) has clo

Newsweek 50 SUBSCRIBE FOR $1

New York Mohel Accused of Infecting Infant With Herpes During Circumcision

Sep 23, 2019 at 3:47 PM EDT

ADVERTISING

By K Thor Jensen
Reporter
FOLLOW

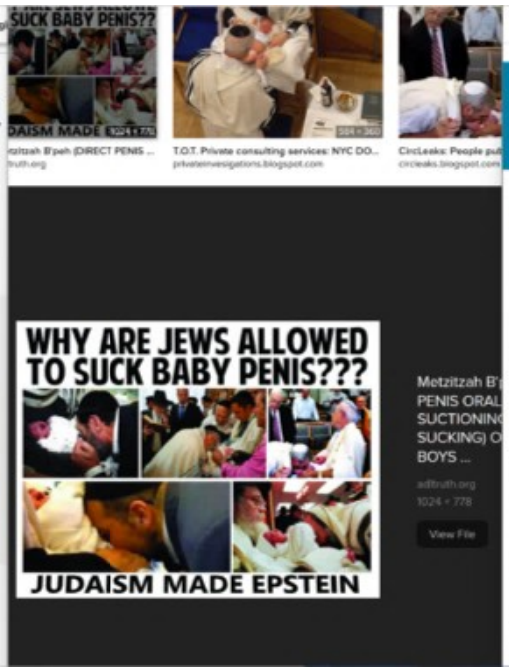

Health Topics | Neighborhood Health
Emergency Prep | Publications

Share

Metzitzah B'peh (Direct Oral Suctioning)

When a baby is circumcised, some ritual Jewish circumcisers (mohelim) do a practice called metzitzah b'peh. Metzitzah b'peh is when the mohel uses their mouth to suck blood away from the baby's circumcision wound as part of the circumcision ritual. After metzitzah b'peh, some babies can get an infection.

For printable resources about metzitzah b'peh and reducing its risks, download:

- Have a Safe Bris for Your Baby brochure (PDF)
  Other languages: עברית
- Have a Safe Bris for Your Baby poster (English and Yiddish, PDF)

How Metzitzah B'peh (Direct Oral Suctioning) Can Cause Infection

Public health experts have found that metzitzah b'peh can put babies at risk of getting a harmful virus called herpes simplex virus type 1 or

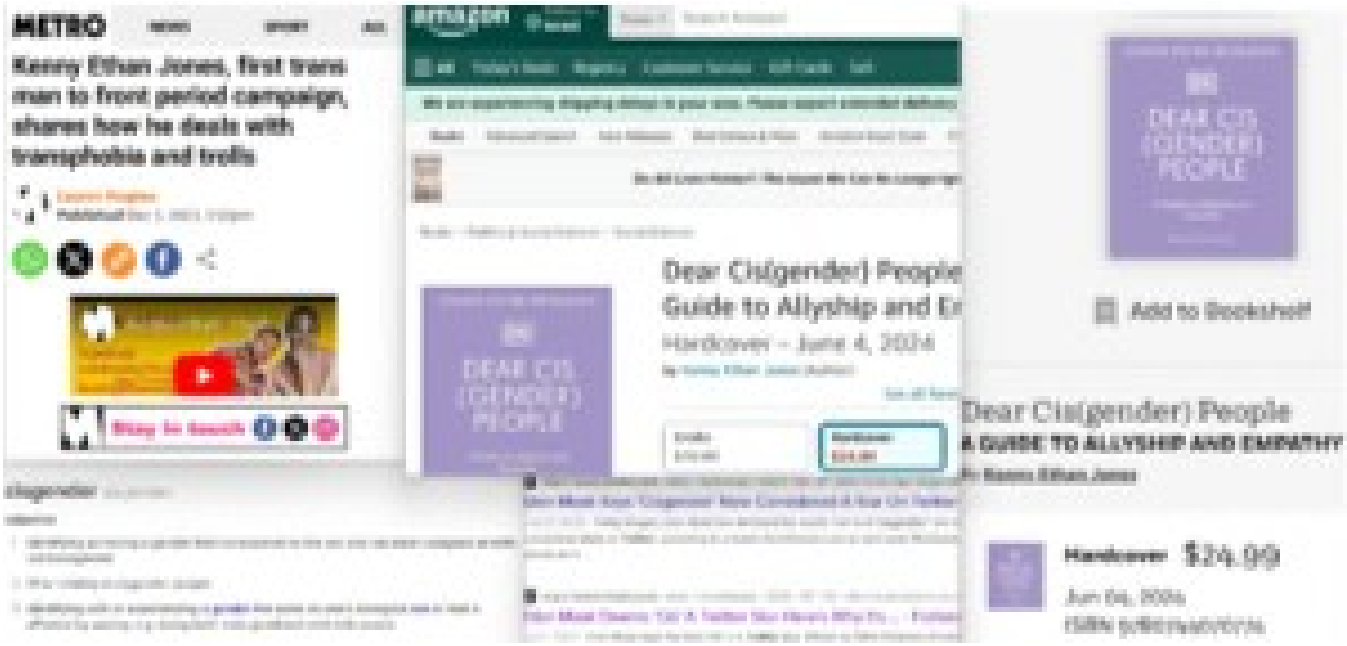

The Karamanli Turkish alphabet[1]

Greek letter	Latin equivalent	Pronunciation
Α	a	[a]
Π	b	[b]
ΔΖ	c	[dʒ]
Τζ	ç	[ʧ]
Δ/Τ	d	[d]
Ε	e	[e]
Φ	f	[f]
Γ	g	[g]
Γ/ΓΚ	ğ	[ɣ]
Χ	h	[h]
Η/ι	ı	[ɯ]
Ι	i	[i]
Κ/ΟΥΚ	k	[k/c]
Λ	l	[l]
Μ	m	[m]
Ν	n	[n]
Ο	o	[o]
Ο/ΟΚΟ	ö	[ø]
Π	p	[p]
Ρ	r	[r]
Σ/Σ	s	[s]
Τ	ş	[ʃ]
ΤΗ/θ	t	[t]
ΟΥ	u	[u]
ΟΥ	ü	[y]
Β	v	[v]
Γ	y	[j]
Ζ	z	[z]

Karamanli Turkish (Καραμανλήδικα)

Karamanli Turkish is a variety of Anatolian Turkish that was spoken by the Karamanlides, Turkish-speaking Orthodox Christians who lived in Ottoman Turkey until 1923. During the exchanges of populations between Turkey and Greece in 1923, the Karamanlides were sent to Greece, and some of them continued to speak Karamanli Turkish.

Karamanli Turkish was written with the Greek alphabet and many publications were produced during the 18th and 19th centuries. The Karamanlides were known as *Zimmiyan-ı Karaman* or *Karamaniyan* in Turkish, and their language as *Karamanica* or *Karamanlı Türkçesi*.

Greek alphabet for Karamanli Turkish

Α α	Π π	ΔΖ δζ	ΤΖ τζ	Δδ/Ττ	Ε ε	Φ φ
A a	B b	C c	Ç ç	D d	E e	F f
[a]	[b]	[dʒ]	[ʧ]	[d]	[e]	[f]
Γγ/Κκ	Γγ/ΓΧγχ	Χ χ	ι/Η η	Ι ι/ι/η	Κκ/ξ/χχ	Λ λ
G g	Ğ g	H h	I ı	İ i	K k	L l
[g,ɣ]	[Ø,j]	[h]	[ɯ]	[i]	[k,c]	[l,ɫ]
Μ μ	Ν ν	Ο ο	Οο/ιο/ω	Π π	Ρ ρ	Σσ/ς/ξ
M m	N n	O o	Ö ö	P p	R r	S s
[m]	[n]	[o]	[ø]	[p]	[r]	[s]
Σ σ	Ττ/θ	ΟΥ ου	ΟΥου/ιου	Β β	Γ γ	Ζ ζ
Ş ş	T t	U u	Ü ü	V v	Y y	Z z
[ʃ]	[t]	[u]	[y]	[v]	[j]	[z]

Levi Cash fed Jojo Kiss his cock after the pull over 7 min 720p

Therock97 200k | Jojo Kiss 126k | Levi Cash 68k | teen | pussy | blowjob | brunette | bigcock | naturaltits

Marsha May swallows Levi Cash meaty cock deep in her throat 7 min 720p

Therock97 200k | Marsha May 436k | Levi Cash 68k | anal | blonde | ass | blowjob | bigtits | bigcock

Asian stepteen masturbates ifo stepdad 6 min 720p

Desoplus 394k | Vina Sky 408k | Levi Cash 68k | student | teen-sex | pov-sex | interracial-sex | handjob-porn

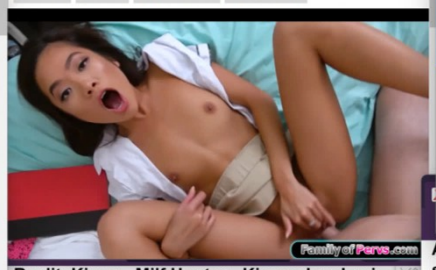

RealityKings - Milf Hunter - Kimmy Lee Levi Cash - Pearlized Pussy 8 min 720p

Milf Hunter 164k | Levi Cash 68k | Kimmy Lee 34k | pussy | milf | lee | cash | - | hunter | realitykings | kimmy

Rabbi Levi Cash MS M.ED

Educator , teacher, principal and headmaster with over 39 years experience in private school special and regular education

Miami-Fort Lauderdale Area

741 followers · 500+ connections

All I want for Christmas are my two stepdaughters 6 min 1080p

Caro69Xxx 22k | Mina Moon 82k | Levi Cash 68k | emerald | levi-cash | step-daddy | step-dad-sex

RealityKings - Round and Brown - (Jayla Foxx, Levi Cash) - Sweet And Sticky 8 min 720p

Round And Brown 140k | Jayla Foxx 113k | anal | cumshot | facial | teen | hardcore | big | cock | milf | skinny | small | ebony | POV | mom | tiny | of

RealityKings - Round and Brown - (Adrian Maya, Levi Cash) - Sexy Pirate 8 min 720p

Round And Brown 140k | Adrian Maya 292k | Levi Cash 68k | anal | teen | hardcore | blonde | sucking | cock | milf | young | old | fishnets

70 inch Ass Black BBW Fucks Huge Cock White Stud Levi Cash 7 min 720p

Plumper Pass 467k | black | ass | chubby | ebony | booty | plump | plumper | fatass | plumperpass | sensationalvideo

BANGBROS - Lucia Brixton The Ebony Goddess Gets Dicked Down By Levi Cash 11 m 720p

Brown Bunnies 669k | black | hardcore | interracial | bangbros | busty | ebony | big-tits | big-boobs | brownbunnies

Rabbi Levi Cash MS M.ED

Educator , teacher, principal and headmaster with over 39 years experience in private school special and regular education

Miami-Fort Lauderdale Area

741 followers · 500+ connections

RealityKings - 8th Street Latinas - (Isabella Darling, Levi Cash) - Roller Girl 8 min 720p

8Th Street Latinas 108k | Levi Cash 68k | Isabella Darling 1k | anal | teen | pussy | licking

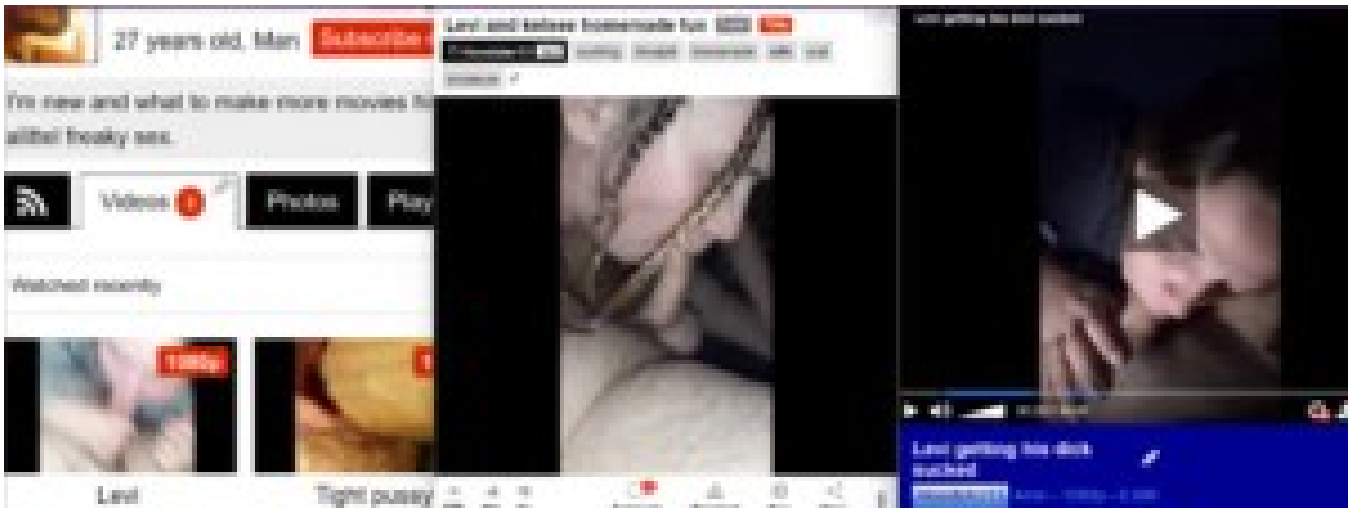
27 years old, Man
Subscribe
I'm new and what to make more movies
allbel freaky sex.
Videos
Photos
Play
Attached recently
Levi
Tight pussy
Levi and kelsee homemade fun
Levi getting his dick sucked

Lumiere script for Bugis
Vowels diacritics
Other symbols

Lontara script for Bugis
Consonants
ka ga nga ngka pa ba ma mpa
[kɔ] [gɔ] [ŋɔ] [ŋkɔ] [pɔ] [bɔ] [mɔ] [mpɔ]
ta da na nra ca ja nya nca
[tɔ] [dɔ] [nɔ] [nrɔ] [cɔ] [jɔ] [ɲɔ] [ɲcɔ]
ya ra la wa sa a ha
[jɔ] [rɔ] [lɔ] [wɔ] [sɔ] [ɔ] [hɔ]
Vowels diacritics
ki ku ke ko
[ki] [ku] [ke] [ko]
Other symbols
pallawa
end of section

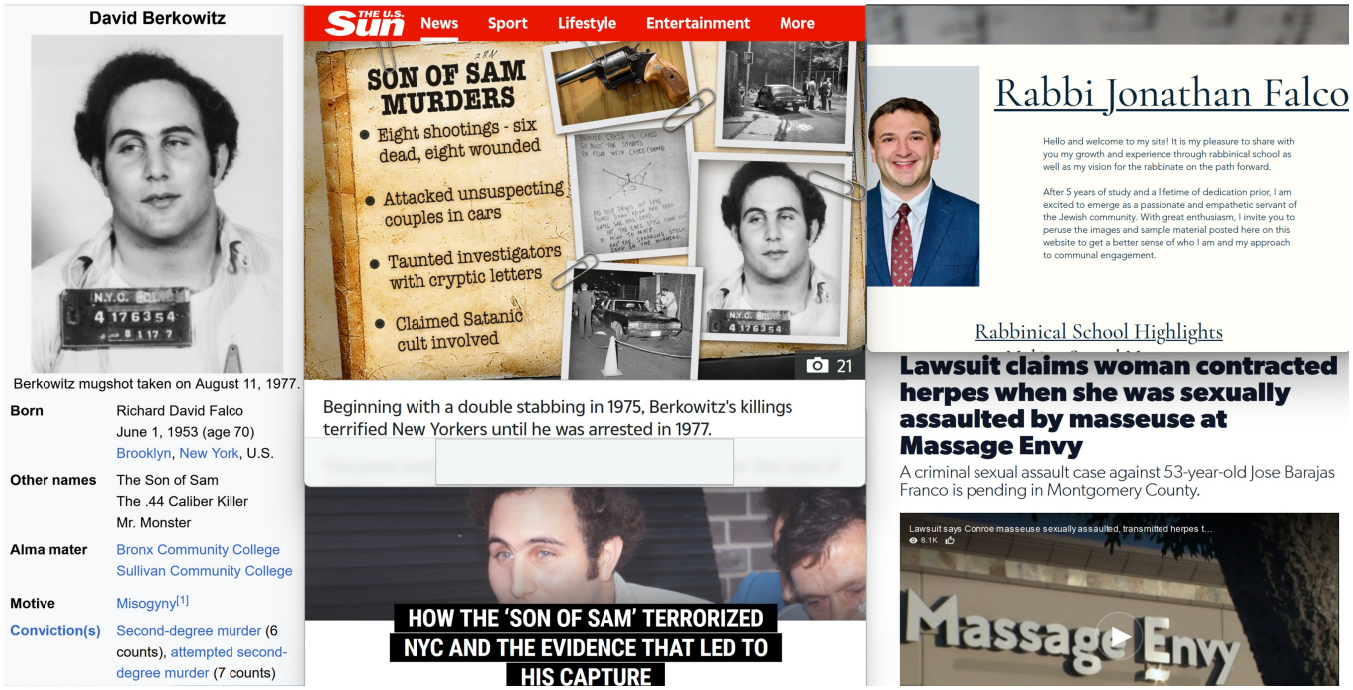
David Berkowitz
Berkowitz mugshot taken on August 11, 1977.
Born
Richard David Falco
June 1, 1953 (age 70)
Brooklyn, New York, U.S.
Other names
The Son of Sam
The .44 Caliber Killer
Mr. Monster
Alma mater
Bronx Community College
Sullivan Community College
Motive
Misogyny[1]
Conviction(s)
Second-degree murder (6 counts), attempted second-degree murder (7 counts)
THE U.S. Sun
News
Sport
Lifestyle
Entertainment
More
SON OF SAM MURDERS
Eight shootings - six dead, eight wounded
Attacked unsuspecting couples in cars
Taunted investigators with cryptic letters
Claimed Satanic cult involved
21
Beginning with a double stabbing in 1975, Berkowitz's killings terrified New Yorkers until he was arrested in 1977.
HOW THE 'SON OF SAM' TERRORIZED NYC AND THE EVIDENCE THAT LED TO HIS CAPTURE
Rabbi Jonathan Falco
Hello and welcome to my site! It is my pleasure to share with you my growth and experience through rabbinical school as well as my vision for the rabbinate on the path forward.
After 5 years of study and a lifetime of dedication prior, I am excited to emerge as a passionate and empathetic servant of the Jewish community. With great enthusiasm, I invite you to peruse the images and sample material posted here on this website to get a better sense of who I am and my approach to communal engagement.
Rabbinical School Highlights
Lawsuit claims woman contracted herpes when she was sexually assaulted by masseuse at Massage Envy
A criminal sexual assault case against 53-year-old Jose Barajas Franco is pending in Montgomery County.
Lawsuit says Conroe masseuse sexually assaulted, transmitted herpes t...
6.1K
Massage Envy

Support the Guardian

Fund independent journalism with $5 per month

Support us

The Guardian

News | Opinion | Sport | Culture | Lifestyle | More

World ▸ Europe US Americas Asia Australia Middle East Africa Inequality Global development

Al-Qaida

This article is more than 18 years old

Bombers kill 88 at Egyptian resort

Staff and agencies

At least 88 people were killed and 200 injured when car bombs ripped through shopping and hotel areas in the Red Sea resort of Sharm el-Sheik in the worst attack in Egypt since 1981.

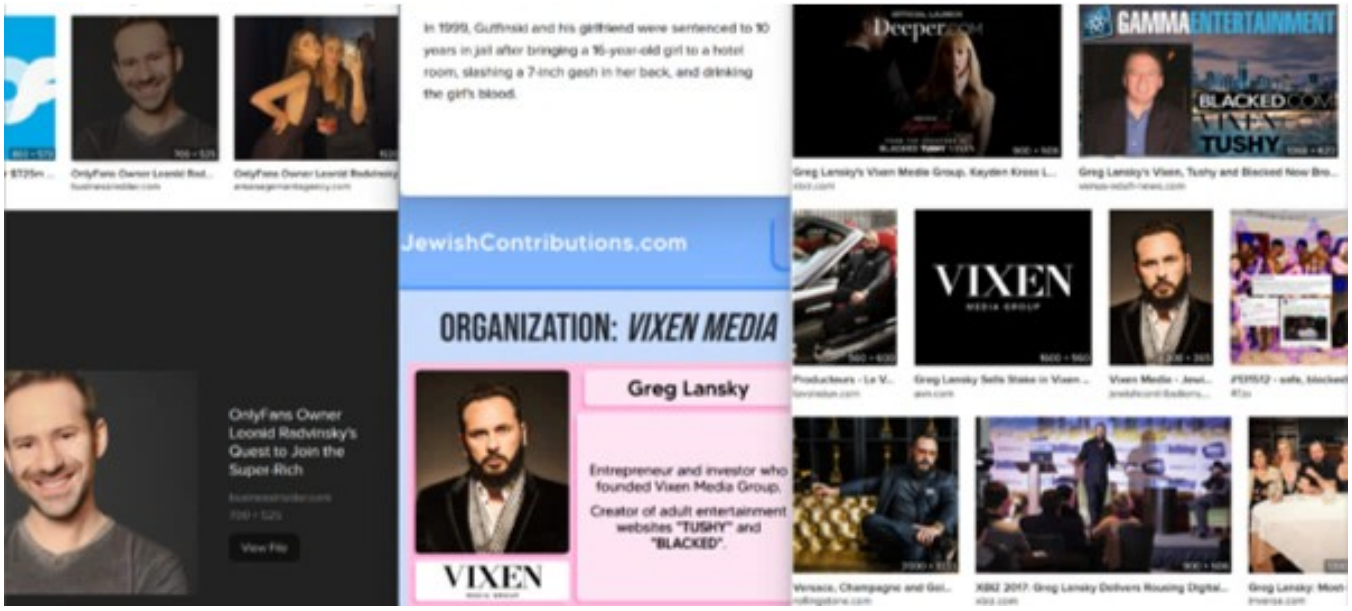

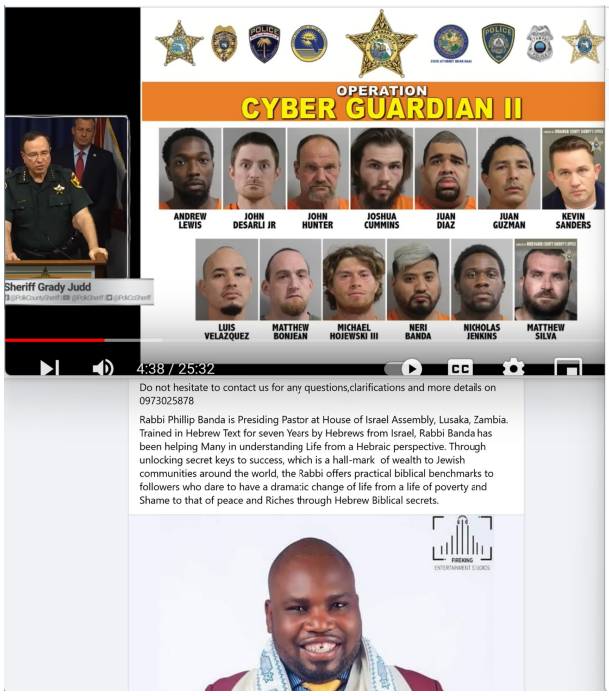
OPERATION
CYBER GUARDIAN II
ANDREW LEWIS
JOHN DESARLI JR
JOHN HUNTER
JOSHUA CUMMINS
JUAN DIAZ
JUAN GUZMAN
KEVIN SANDERS
LUIS VELAZQUEZ
MATTHEW BONJEAN
MICHAEL HOJEWSKI III
NERI BANDA
NICHOLAS JENKINS
MATTHEW SILVA
Sheriff Grady Judd
4:38 / 25:32
Do not hesitate to contact us for any questions,clarifications and more details on 0973025878
Rabbi Phillip Banda is Presiding Pastor at House of Israel Assembly, Lusaka, Zambia. Trained in Hebrew Text for seven Years by Hebrews from Israel, Rabbi Banda has been helping Many in understanding Life from a Hebraic perspective. Through unlocking secret keys to success, which is a hall-mark of wealth to Jewish communities around the world, the Rabbi offers practical biblical benchmarks to followers who dare to have a dramatic change of life from a life of poverty and Shame to that of peace and Riches through Hebrew Biblical secrets.

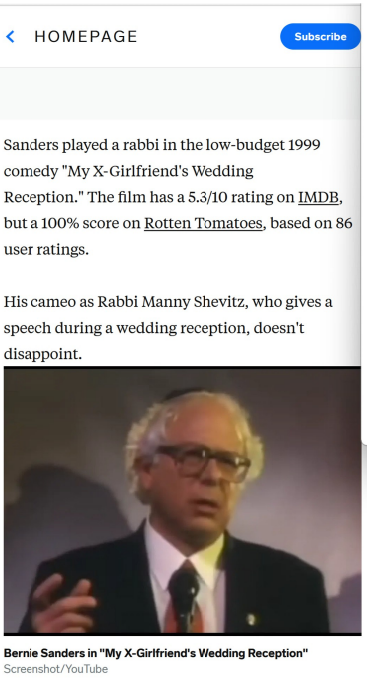
HOMEPAGE
Subscribe
Sanders played a rabbi in the low-budget 1999 comedy "My X-Girlfriend's Wedding Reception." The film has a 5.3/10 rating on IMDB, but a 100% score on Rotten Tomatoes, based on 86 user ratings.
His cameo as Rabbi Manny Shevitz, who gives a speech during a wedding reception, doesn't disappoint.
Bernie Sanders in "My X-Girlfriend's Wedding Reception"
Screenshot/YouTube

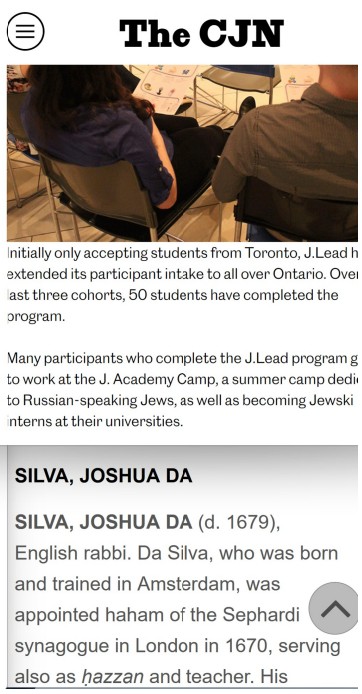
The CJN
Initially only accepting students from Toronto, J.Lead h
extended its participant intake to all over Ontario. Ove
last three cohorts, 50 students have completed the
program.
Many participants who complete the J.Lead program g
to work at the J. Academy Camp, a summer camp dedi
to Russian-speaking Jews, as well as becoming Jewski
interns at their universities.
SILVA, JOSHUA DA
SILVA, JOSHUA DA (d. 1679), English rabbi. Da Silva, who was born and trained in Amsterdam, was appointed haham of the Sephardi synagogue in London in 1670, serving also as ḥazzan and teacher. His

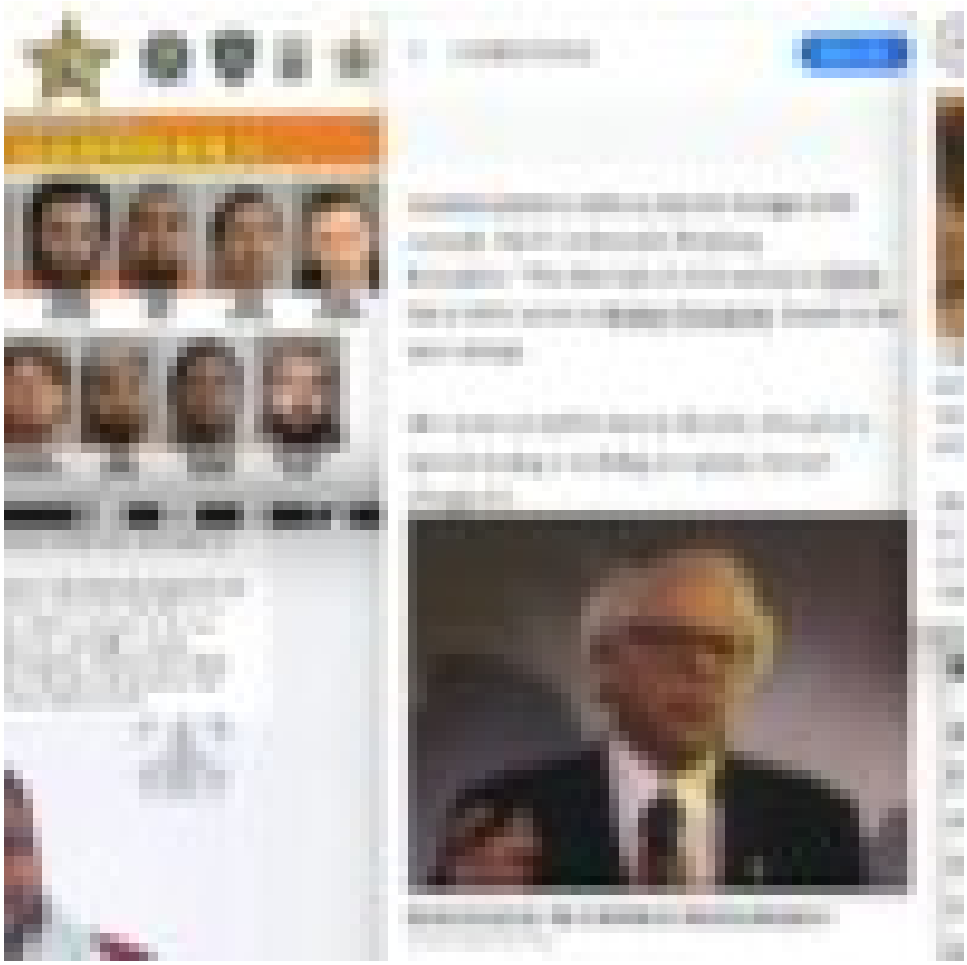

MASS. BREW BUDS

Menu

Chef Avi Shemtov, Barrel House Z collaboration brew available exclusively at Simcha restaurant, Tapped Beer Truck events

by Rob | Jul 15, 2019 | News | 0 comments

PRESS RELEASE / July 15, 2019 / Sharon, MA – Chef Avi Shemtov this month tapped the very first barrels of Uncle Dave's Belgian

OTTO'S PUB, L.L.C.

Latest Events

Company Number	0017920
Status	Please log in to see this data
Incorporation Date	Please log in to see this data
Company Type	Domestic Limited Liability Company
Jurisdiction	Wisconsin (US)
Agent Name	SUSAN GREISINGER
Agent Address	10005 PINE TREE DR,

1997-01-27 - 2021-02-07 Addition of officer ROBERT PAUL, agent

2023-03-20 - 2023-03-26 Addition of officer SUSAN GREISINGER, agent

https://www.icegaytube.tv › pornstar › mitch-schif

Mitch Schif at Ice Gay Tube

Watch free gay porn movies and videos starring **Mitch Schif**. Only high quality XXX clip favorite gay pornstar! Cookies help us deliver our services. By using our services, you use of cookies. ... **BoyFun**: Shaved **Mitch Schif** and **Mitch** hard sex indoor 09:00. 134 9

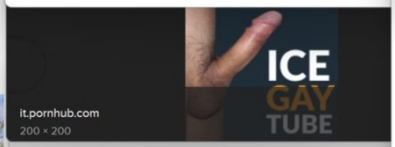

it.pornhub.com
200 × 200

Otto's Brewery opened in 1933 and closed in 1937 it was open for 4 years. Breweries that are open for a couple of years like this did not have a long time to produce advertising and collec so they tend to be more scarce than breweries with more longevity. This listing was active du Prohibition which makes it an oddity. Some breweries were able to stay in business by produ "near-beer" which was very low alcohol, some switched over to bottling sodas or other bever some became ice-houses or other related businesses. Our information indicates that Otto's Brewery was the only brewery that was located in Mantorville, MN sometimes this means th items from a brewery will have extra value in the area it comes from because there are not o sources for local breweriana.

Address Information: 6 Bluff St
Brewery Owner: Otto Schumann

Apple TV+ Sign In

Inside Amy Schumer
A Porn Star Is Born

Garnavello Brewery – IA 1

Garnavello Brewery opened in 1884 and closed in 1885 it was open for 1 open for a short period of time items for this brewery can be accurately rarer than normal As a Pre-Prohibition Brewery, any advertising items or be valuable and desirable to collectors as they tend to be hard to find. O that Garnavello Brewery was the only brewery that was located in Garna means that items from a brewery will have extra value in the area it com are not other sources for local breweriana.

Brewery Owner: Mrs. Margarethe Schumacher

For help finding information about or the value of your Breweriana or O

By 1871 the old-town brewery tavern was bursti so popular was Schumacher's copper-hued beer. nephew Ferdinand was now at the helm and mov to the eastern reaches of the city. The address is remember: 123 Oststrasse (East Street). There, y classic Rhenish tavern brimming with natural ligh soothingly shaded in its nooks and recesses.

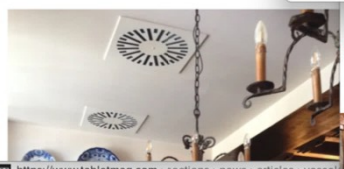

https://www.tabletmag.com › sections › news › articles › yossel

Where Is Yossele Schumacher? - Tablet Magaz

Judgement Day. In 1960, a young Israeli boy, Yossele Schumacher, grandparents and hidden from his secular parents and the Israeli au

BA ≡ MENU LOG IN

SCORE 92 Outstanding

Rate It

Beer Geek Stats | Print Shelf Talker

From:	Brauerei Schumacher, Germany
Style:	Altbier, Ranked #2
ABV:	4.6%
Score:	92, Ranked #5,156
Avg:	4.16 | pDev: 8.65%
Reviews:	33
Ratings:	67
Status:	Active
Rated:	Nov 10, 2023

Report Ad

Brauerei Schumacher

2,503 reviews

$$ - $$$, German, Bar, European

Closed now: See all hours

See all (1,110)

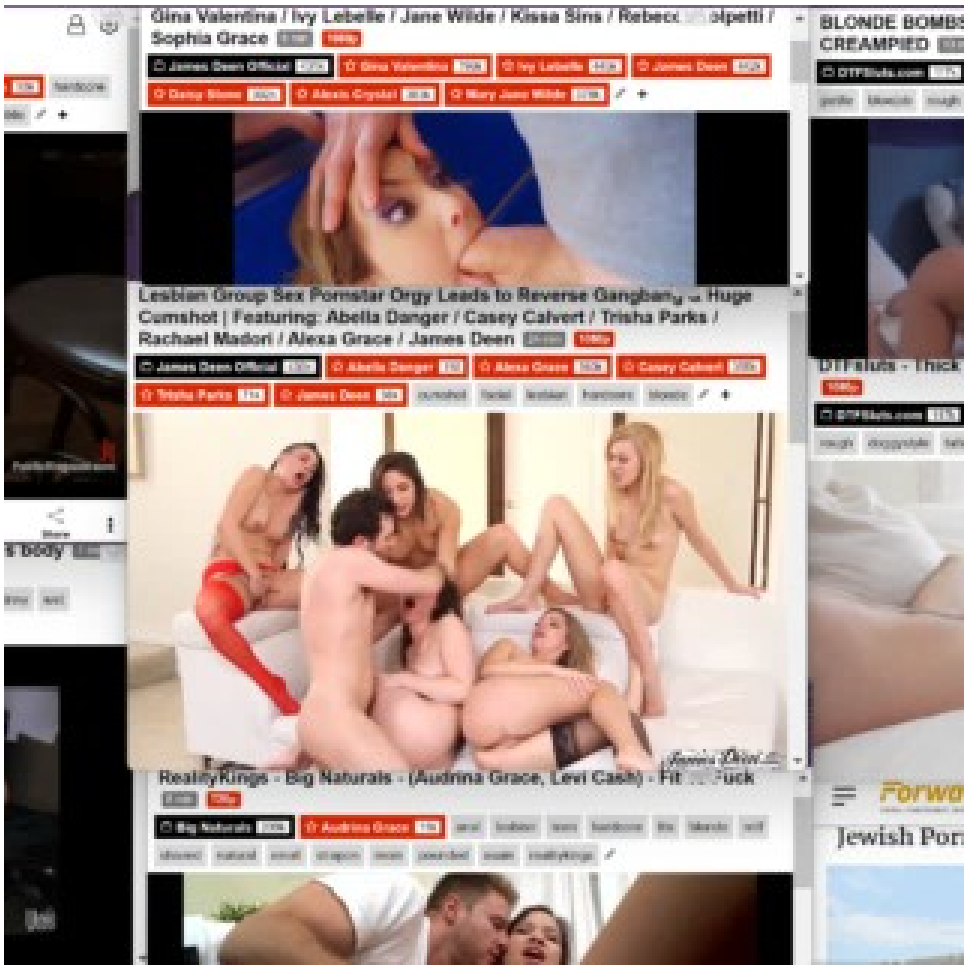

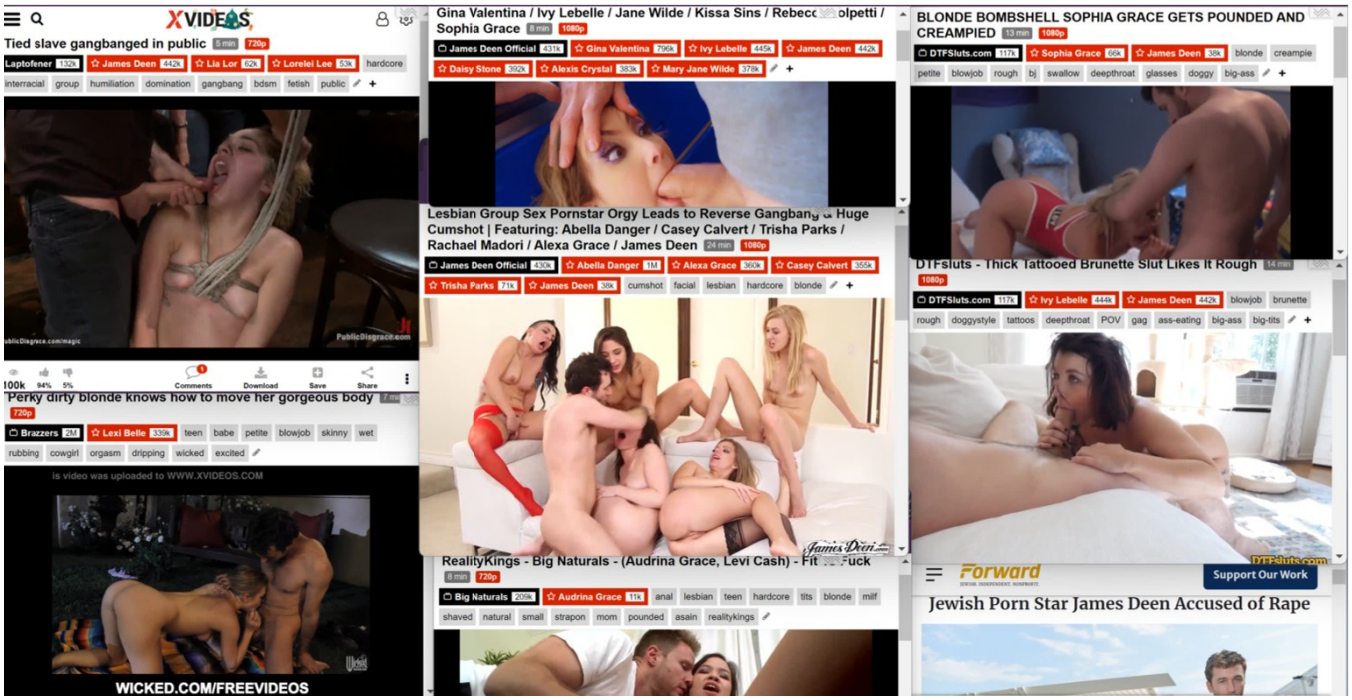
XVIDEOS
Tied slave gangbanged in public
Perky dirty blonde knows how to move her gorgeous body
is video was uploaded to WWW.XVIDEOS.COM
WICKED.COM/FREEVIDEOS
Gina Valentina / Ivy Lebelle / Jane Wilde / Kissa Sins / Rebecca Volpetti / Sophia Grace
Lesbian Group Sex Pornstar Orgy Leads to Reverse Gangbang & Huge Cumshot | Featuring: Abella Danger / Casey Calvert / Trisha Parks / Rachael Madori / Alexa Grace / James Deen
RealityKings - Big Naturals - (Audrina Grace, Levi Cash) - Fit Fuck
BLONDE BOMBSHELL SOPHIA GRACE GETS POUNDED AND CREAMPIED
DTFsluts - Thick Tattooed Brunette Slut Likes It Rough
Forward
Support Our Work
Jewish Porn Star James Deen Accused of Rape

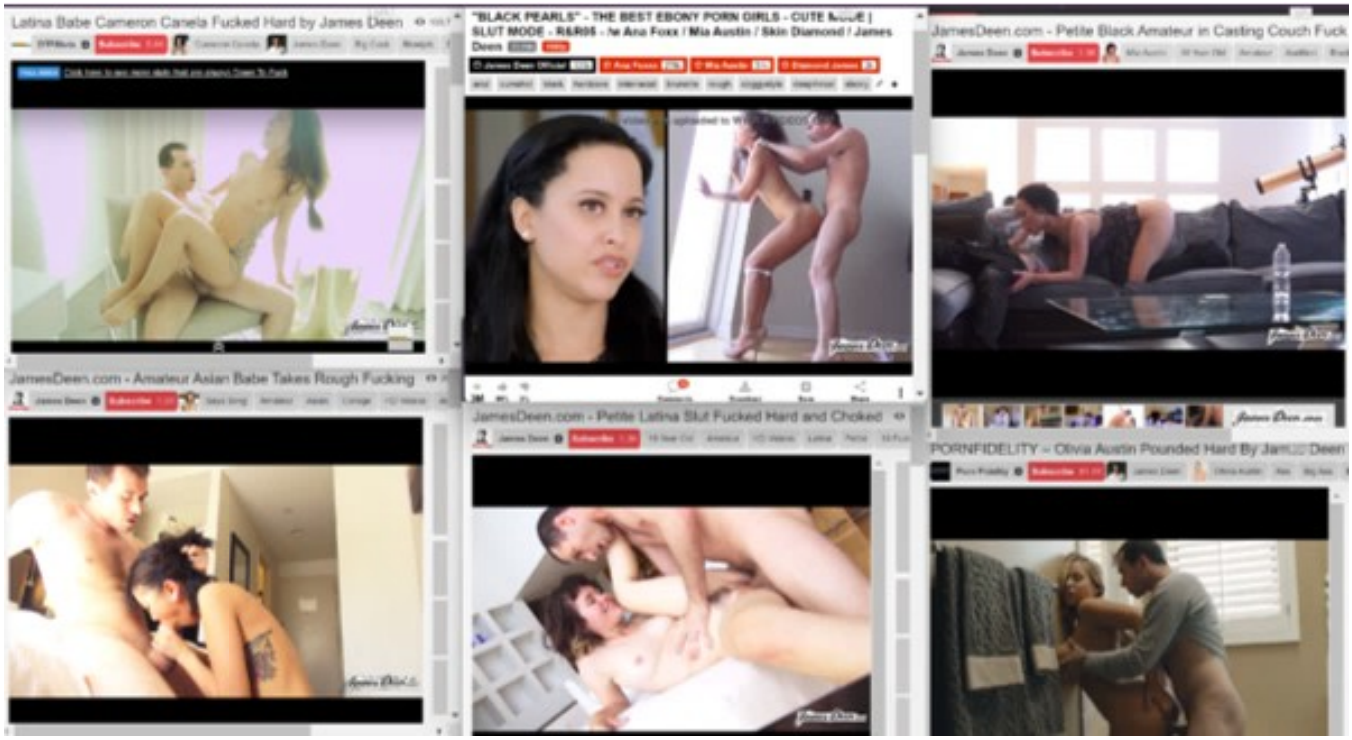
Latina Babe Cameron Canela Fucked Hard by James Deen
JamesDeen.com - Amateur Asian Babe Takes Rough Fucking
"BLACK PEARLS" - THE BEST EBONY PORN GIRLS - CUTE MODE | SLUT MODE
JamesDeen.com - Petite Latina Slut Fucked Hard and Choked
JamesDeen.com - Petite Black Amateur in Casting Couch Fuck
PORNFIDELITY – Olivia Austin Pounded Hard By James Deen

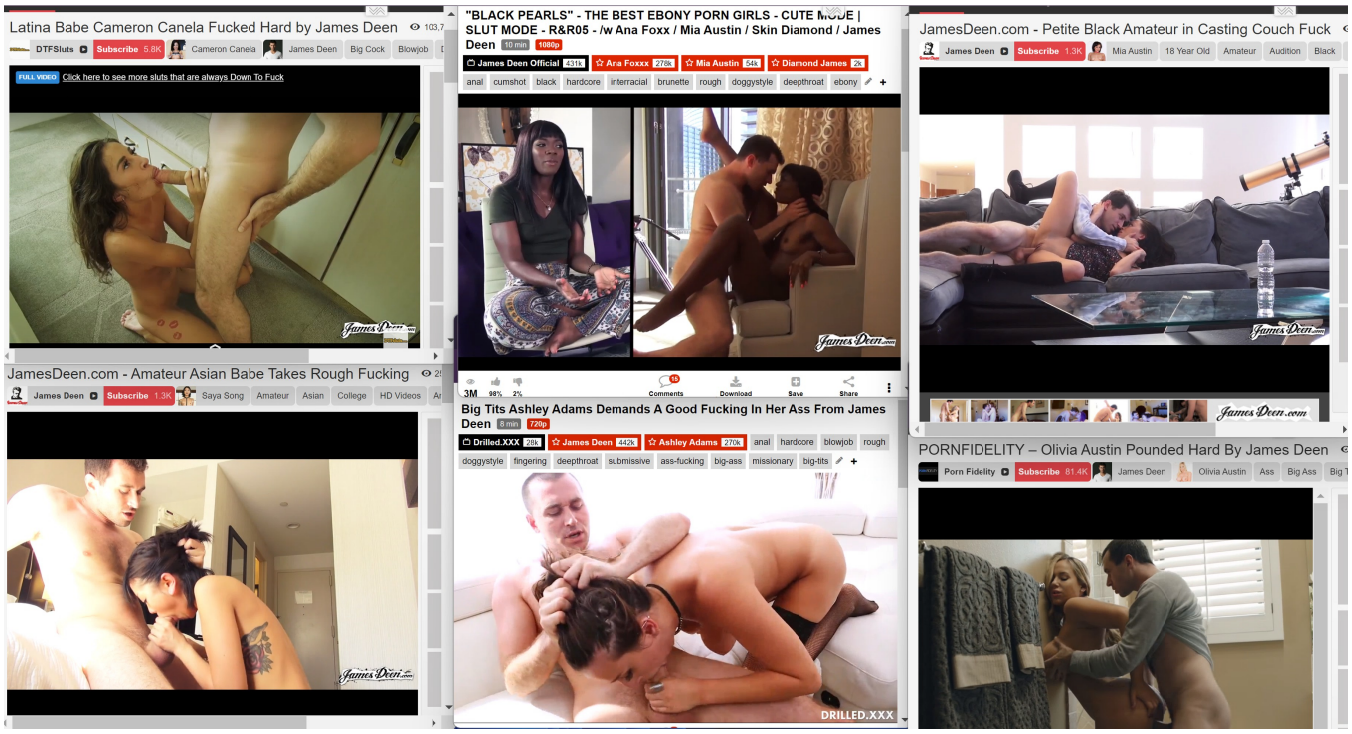
Latina Babe Cameron Canela Fucked Hard by James Deen
DTFSluts
Subscribe 5.8K
Cameron Canela
James Deen
Big Cock
Blowjob
FULL VIDEO
Click here to see more sluts that are always Down To Fuck
"BLACK PEARLS" - THE BEST EBONY PORN GIRLS - CUTE MODE | SLUT MODE - R&R05 - /w Ana Foxx / Mia Austin / Skin Diamond / James Deen
10 min
1080p
James Deen Official 431k
Ana Foxxx 278k
Mia Austin 54k
Diamond James 2k
anal
cumshot
black
hardcore
interracial
brunette
rough
doggystyle
deepthroat
ebony
Comments
Download
Save
Share
JamesDeen.com - Petite Black Amateur in Casting Couch Fuck
James Deen
Subscribe 1.3K
Mia Austin
18 Year Old
Amateur
Audition
Black
JamesDeen.com - Amateur Asian Babe Takes Rough Fucking
Saya Song
Asian
College
HD Videos
Big Tits Ashley Adams Demands A Good Fucking In Her Ass From James Deen
8 min
720p
Drilled.XXX 28k
James Deen 442k
Ashley Adams 270k
blowjob
doggystyle
fingering
submissive
ass-fucking
big-ass
missionary
big-tits
DRILLED.XXX
PORNFIDELITY – Olivia Austin Pounded Hard By James Deen
Porn Fidelity
Subscribe 81.4K
Olivia Austin
Ass
Big Ass

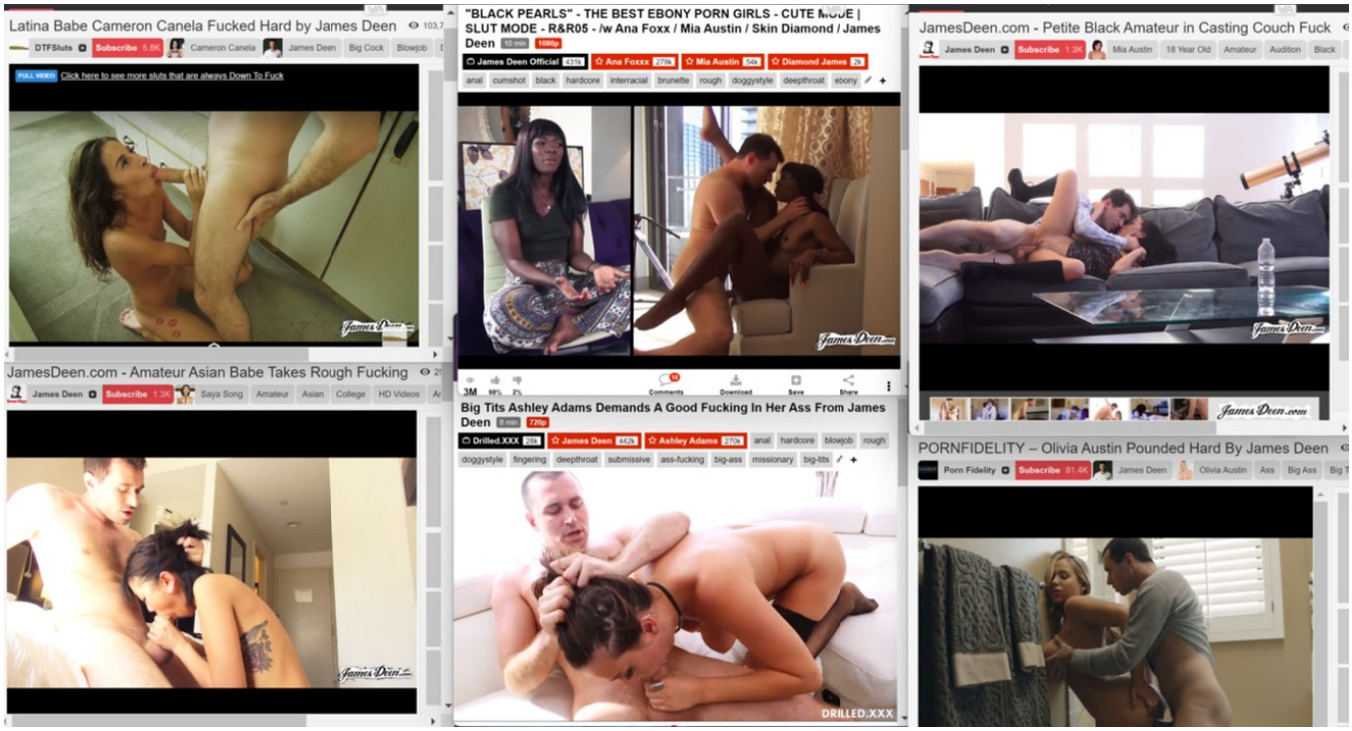

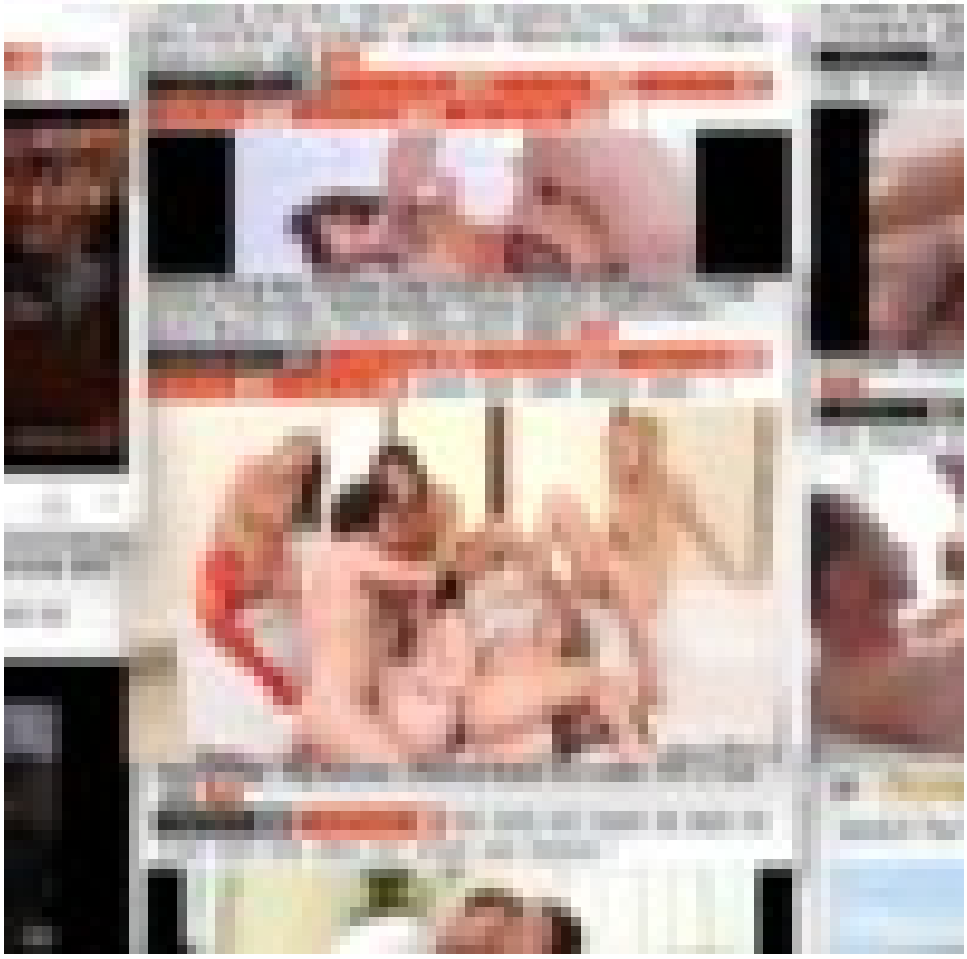

Gift cards Locations Become a member Careers

Paul Malek has been the Chief Financial Officer (CFO) for Massage Envy since February 2017. He is responsible for managing all aspects of MEF and execution. Paul's financial vision for MEF is to maintain its industry innovation and profitability growth. In addition to managing MEF's financ oversees People Operations, ensuring MEF employees and staff thrive i reflective of company values. As an experienced CFO with a demonstrat working with multi-site businesses in various service industries includin education, health and wellness, Paul draws on extensive experience fro financial positions at Arthur Andersen, LLC, Pricewaterhouse Coopers, T

ns woman contracted she was sexually masseuse at y

: case against 53-year-old Jose Barajas ontgomery County.

KOSHER

Rabbi Andre Malek is registered by the Kosher D Kosher. Rabbi Malek received ordination in 197 Yisroel Meir HKohen. Prior to starting RAM Kosl Kosher Supervision for many years.

From 9/11 to the present he serves as a Chapl

Opioids crisis

US opioid activists argue against Sackler family immunity in Purdue Pharma deal

Supreme court to review immunity of Sacklers from prosecution under a 2019 bankruptcy settlement with the OxyContin maker

Arthur, Mortimer, and Raymond Sackler started the family empire

The Sackler brothers were born in Brooklyn to Jewish immigrant parents, and all three later became physicians. Arthur, the oldest, eventually pursued a lucrative career in pharmaceutical marketing.

npr DONATE

NATIONAL

The Sacklers, Who Made Billions From OxyContin, Win Immunity From Opioid Lawsuits

UPDATED SEPTEMBER 1, 2021 · 7:33 PM ET

HEARD ON ALL THINGS CONSIDERED

Brian Mann

4-Minute Listen

npr

REVIEW BOOK REVIEWS

In The Rise And Fall Of The Sacklers' Opioid Empire, An American Dream Turns Toxic

UPDATED APRIL 8, 2021 · 6:20 PM ET

Brian Mann

EMPIRE of PAIN

The Secret History of the Sackler Dynasty

PATRICK RADDEN KEEFE

Author of Say Nothing

NPR 24 HOUR PROGRAM STREAM On Air Now OPEN

npr

NATIONAL

For the first time, victims of the opioid crisis formally confront the Sackler family

UPDATED MARCH 10, 2022 · 4:51 PM ET

HEARD ON ALL THINGS CONSIDERED

Brian Mann

4-Minute Listen

NPR 24 HOUR PROGRAM STREAM On Air Now OPEN

Who are the Sacklers, the family at the heart of the opioid crisis?

Trial of devil-horned murder suspect Caius Veiovi... heraldsun.com.au

Roy Gutfinski, condannato il diavolo co gqitalia.it

TO
WEST
NORTH
64
170
WEST
40
KISS
MY
ASS!
TOWN & COUNTRY
MAR
MISSOURI
EK7 J3V

TO
WEST
NORTH
64
170
WEST
40
KISS
MY
ASS!
TOWN & COUNTRY
MAR
MISSOURI
EK7 J3V

KCLU NPR for the California Coast Donate

Michelle Loxton / KCLU

Kenneth Kahn, the chairman of the Santa Ynez Band of Chumash Indians, pictured here at Tribal Hall next to the statue of Maria Solares – a Chumash ancestor. Solares died a hundred years ago and was a preserver of Chumash history, culture and language.

You'll hear more about Maria and her stories later on in this piece. But the language that Maria worked hard to preserve is an essential part of the museum and cultural center.

KCLU Science Friday

SEA WASP, LLC

Company Number	E0404022017-3
Native Company Number	E0404022017-3
Status	Please log in to see this data
Incorporation Date	Please log in to see this data
Company Type	Domestic Limited-Liability Company
Jurisdiction	Nevada (US)
Agent Name	REGISTERED AGENT SOLUTIONS, INC.*
Agent Address	187 E WARM SPRINGS ROAD SUITE B, Las Vegas, NV, 89119
Directors / Officers	3 officers available, please log in to see this data
Registry Page	Please log in for link to primary source

Recent filings for SEA WASP, LLC

10 Aug 2023 BUSINESS ENTITY CERTIFICATES SEARCH

7 Aug ANNUAL LIST

Latest Events

- 2021-06-02 - 2021-06-03 Addition of officer GREGORY G FAIA, other
- 2022-02-23 - 2022-06-15 Addition of officer REGISTERED AGENT SOLUTIONS, INC, agent
- 2022-06-15 - 2023-03-23 Removal of officer BLUMBERGEXCELSIOR CORPORATE SERVICES, INC, agent

See all events

Corporate Grouping

USER CONTRIBUTED

None known. Add one now?

```
Domain Name: EUROSEXTRIP.COM
Registry Domain ID: 111676712_DOMAIN_COM-VRSN
Registrar WHOIS Server: whois.fabulous.com
Registrar URL: http://www.fabulous.com
Updated Date: 2022-12-28T01:09:47Z
Creation Date: 2004-02-11T13:49:45Z
Registrar Registration Expiration Date: 2024-02-11T13:49:45Z
Registrar: Sea Wasp, LLC
Registrar IANA ID: 411
Registrar Abuse Contact Email: abuse@fabulous.com
Registrar Abuse Contact Phone: +1.5045078209
Domain Status: clientDeleteProhibited (https://www.icann.org/epp
Domain Status: clientTransferProhibited (https://www.icann.org/
Domain Status: clientUpdateProhibited (https://www.icann.org/epp
Domain Status: renewPeriod (https://www.icann.org/epp#renewPeri
Registry Registrant ID: Not Available From Registry
Registrant Name: Jewella Privacy - 5b19c
Registrant Organization: Jewella Privacy LLC Privacy ID# 843667
Registrant Street: 5860 Citrus Blvd, Suite D, #172
Registrant City: Harahan
Registrant State/Province: LA
Registrant Postal Code: 70123
Registrant Country: US
Registrant Phone: +1.5043550545
Registrant Phone Ext:
Registrant Fax:
Registrant Fax Ext:
Registrant Email: eurosextrip.com@fab.JewellaPrivacy.com
Registry Admin ID: Not Available From Registry
Admin Name: Jewella Privacy
Admin Organization: Jewella Privacy LLC Privacy ID# 843667
Admin Street: 5860 Citrus Blvd, Suite D, #172
Admin City: Harahan
Admin State/Province: LA
Admin Postal Code: 70123
Admin Country: US
Admin Phone: +1.5043550545
```

JEWELLA PRIVACY SERVICES, INC.

Company Number	44334002D
Status	Please log in to see this data
Incorporation Date	Please log in to see this data
Company Type	Business Corporation
Jurisdiction	Louisiana (US)
Agent Name	SIGMUND SOLARES
Agent Address	1148 SENA DR., METAIRIE, LA, 70005, United States
Directors / Officers	2 officers available, please log in to see this data

Latest Events

- 2021-03-23 Addition of officer SIGMUND SOLARES, agent
- 2021-03-23 Incorporate
- 2021-03-23 - 2021-04-15 Addition of officer SIGMUND SOLARES, director

See all eve

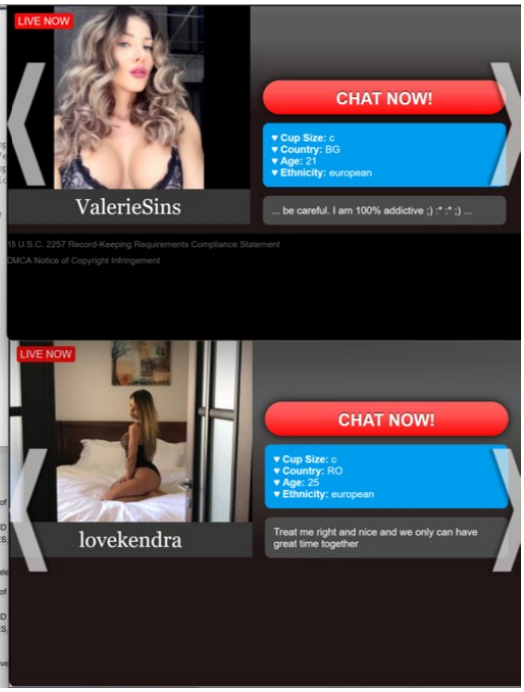

KCLU NPR for the California Coast Donate

Michelle Loxton / KCLU

Kenneth Kahn, the chairman of the Santa Ynez Band of Chumash Indians, pictured here at Tribal Hall next to the statue of Maria Solares – a Chumash ancestor. Solares died a hundred years ago and was a preserver of Chumash history, culture and language.

You'll hear more about Maria and her stories later on in this piece. But the language that Maria worked hard to preserve is an essential part of the museum and cultural center.

KCLU Science Friday

SEA WASP, LLC

Company Number	E0404022017-3
Native Company Number	E0404022017-3
Status	Please log in to see this data
Incorporation Date	Please log in to see this data
Company Type	Domestic Limited-Liability Company
Jurisdiction	Nevada (US)
Agent Name	REGISTERED AGENT SOLUTIONS, INC.*
Agent Address	187 E WARM SPRINGS ROAD SUITE B, Las Vegas, NV, 89119
Directors / Officers	3 officers available, please log in to see this data
Registry Page	Please log in for link to primary source

Recent filings for SEA WASP, LLC

10 Aug 2023 BUSINESS ENTITY CERTIFICATES SEARCH

7 Aug ANNUAL LIST

Latest Events

- 2021-06-02 - 2021-06-03 Addition of officer GREGORY G FAIA, other
- 2022-02-23 - 2022-06-15 Addition of officer REGISTERED AGENT SOLUTIONS, INC, agent
- 2022-06-15 - 2023-03-23 Removal of officer BLUMBERGEXCELSIOR CORPORATE SERVICES, INC, agent

See all events

Corporate Grouping

USER CONTRIBUTED

None known. Add one now?

```
Domain Name: SEXBOOK.COM
Registry Domain ID: 113400742_DOMAIN_COM-VRSN
Registrar WHOIS Server: whois.fabulous.com
Registrar URL: http://www.fabulous.com
Updated Date: 2023-01-20T01:09:12Z
Creation Date: 2004-03-06T13:10:37Z
Registrar Registration Expiration Date: 2024-03-06T13:10:37Z
Registrar: Sea Wasp, LLC
Registrar IANA ID: 411
Registrar Abuse Contact Email: abuse@fabulous.com
Registrar Abuse Contact Phone: +1.5045078209
Domain Status: clientDeleteProhibited (https://www.icann.org/epp
Domain Status: clientTransferProhibited (https://www.icann.org/
Domain Status: clientUpdateProhibited (https://www.icann.org/epp
Domain Status: renewPeriod (https://www.icann.org/epp#renewPeri
Registry Registrant ID: Not Available From Registry
Registrant Name: Jewella Privacy - 5b19c
Registrant Organization: Jewella Privacy LLC Privacy ID# 104230
Registrant Street: 5860 Citrus Blvd, Suite D, #172
Registrant City: Harahan
Registrant State/Province: LA
Registrant Postal Code: 70123
Registrant Country: US
Registrant Phone: +1.5043550545
Registrant Phone Ext:
Registrant Fax:
Registrant Fax Ext:
Registrant Email: sexbook.com@fab.JewellaPrivacy.com
Registry Admin ID: Not Available From Registry
Admin Name: Jewella Privacy
Admin Organization: Jewella Privacy LLC Privacy ID# 1042305
Admin Street: 5860 Citrus Blvd, Suite D, #172
Admin City: Harahan
Admin State/Province: LA
Admin Postal Code: 70123
Admin Country: US
```

JEWELLA PRIVACY SERVICES, INC.

Company Number	44334002D
Status	Please log in to see this data
Incorporation Date	Please log in to see this data
Company Type	Business Corporation
Jurisdiction	Louisiana (US)
Agent Name	SIGMUND SOLARES
Agent Address	1148 SENA DR., METAIRIE, LA, 70005, United States
Directors / Officers	2 officers available, please log in to see this data

Latest Events

- 2021-03-23 Addition of officer SIGMUND SOLARES, agent
- 2021-03-23 Incorporate
- 2021-03-23 - 2021-04-15 Addition of officer SIGMUND SOLARES, director

See all eve

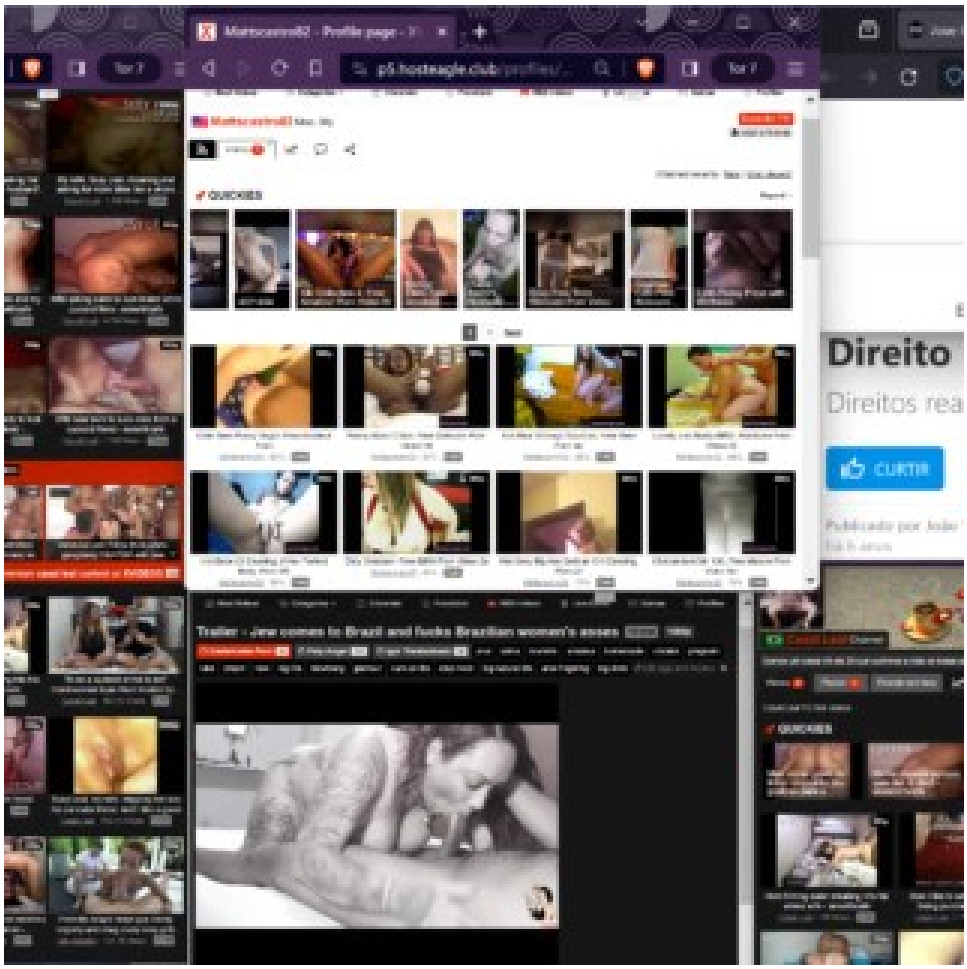
p5.hostaugle.club
QUICKIES
Trailer - Jane comes to Brazil and fucks Brazilian women's asses
Direito
CURTIR

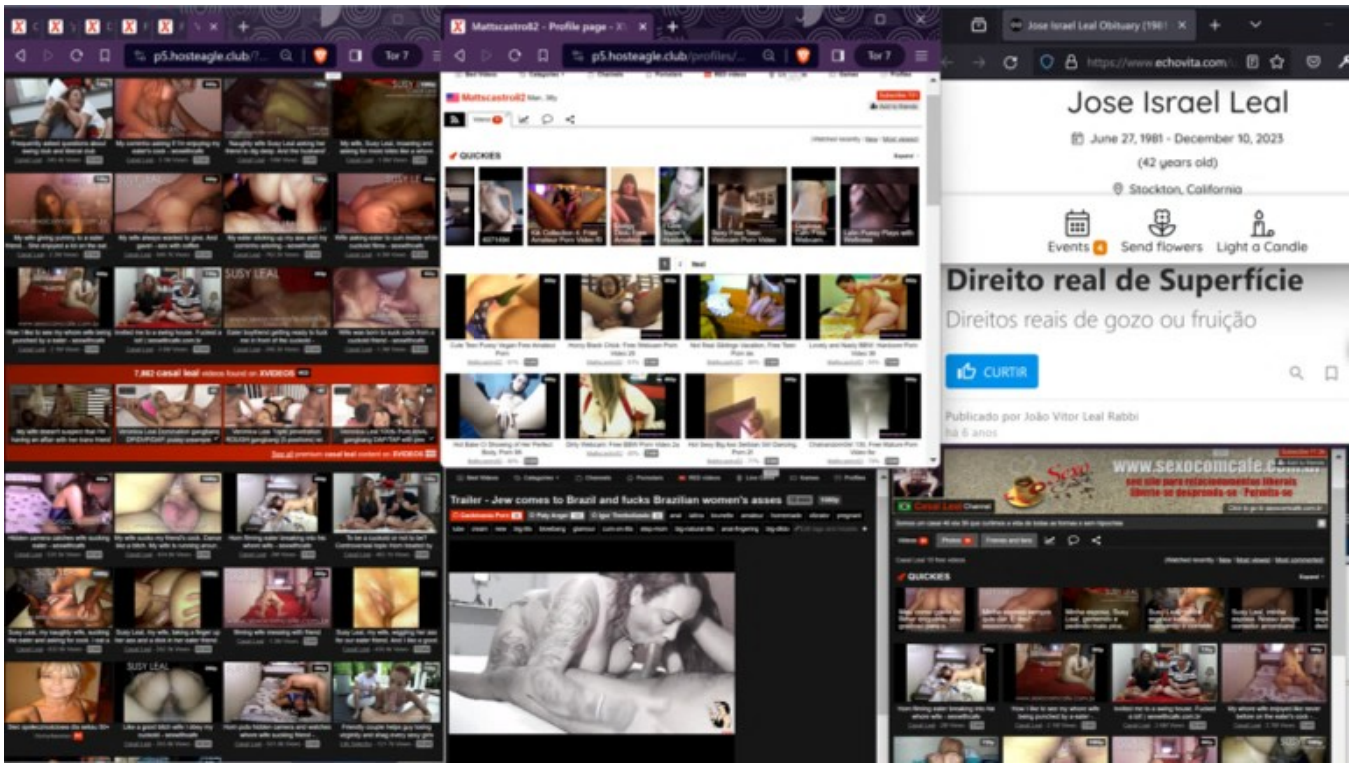
p5.hosteagle.club/?...
Tor 7
7,882 casal leal videos found on XVIDEOS
Mattscastro82 - Profile page
p5.hosteagle.club/profiles/...
Mattscastro82
QUICKIES
Trailer - Jew comes to Brazil and fucks Brazilian women's asses
Jose Israel Leal Obituary (1981
https://www.echovita.com
Jose Israel Leal
June 27, 1981 - December 10, 2023
(42 years old)
Stockton, California
Events
Send flowers
Light a Candle
Direito real de Superfície
Direitos reais de gozo ou fruição
CURTIR
Publicado por João Vitor Leal Rabbi
há 6 anos
www.sexocomcafe.com
Casal Leal Channel
QUICKIES

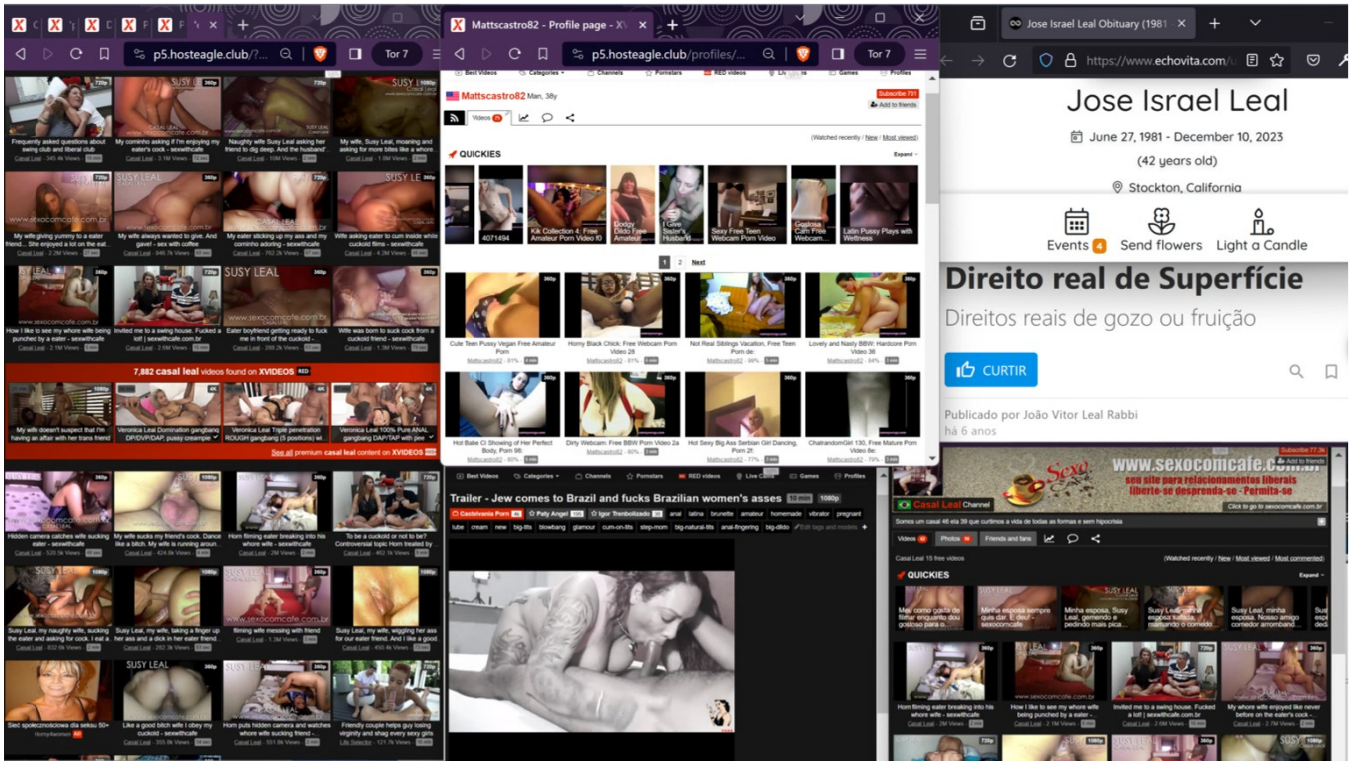
p5.hosteagle.club/?...
Tor 7
7,882 casal leal videos found on XVIDEOS
Mattscastro82 - Profile page
p5.hosteagle.club/profiles/...
Mattscastro82
QUICKIES
Trailer - Jew comes to Brazil and fucks Brazilian women's asses
Jose Israel Leal Obituary (1981
https://www.echovita.com
Jose Israel Leal
June 27, 1981 - December 10, 2023
(42 years old)
Stockton, California
Events
Send flowers
Light a Candle
Direito real de Superfície
Direitos reais de gozo ou fruição
CURTIR
Publicado por João Vitor Leal Rabbi
há 6 anos
www.sexocomcafe.com
Casal Leal Channel
QUICKIES

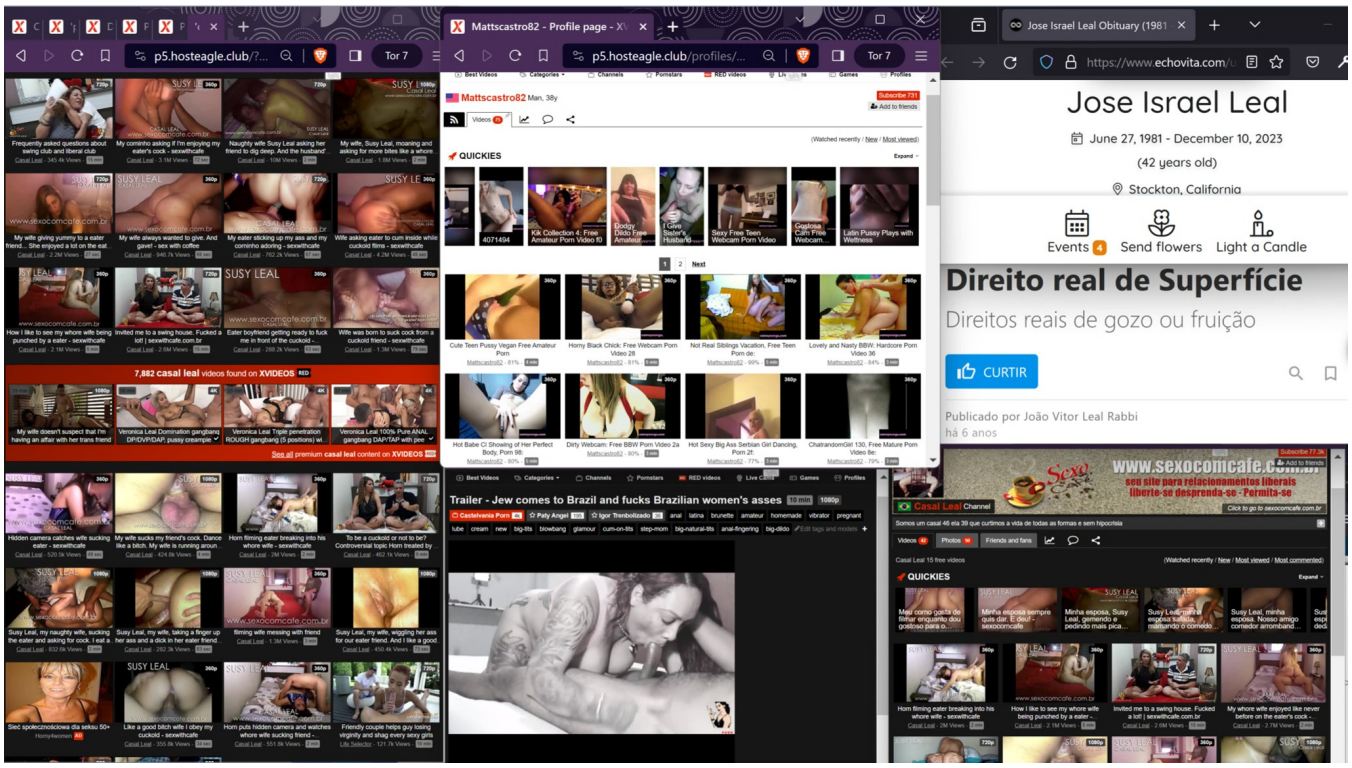
p5.hosteagle.club/?...
Tor 7
7,882 casal leal videos found on XVIDEOS
Mattscastro82 - Profile page -
p5.hosteagle.club/profiles/...
Mattscastro82 Man, 38y
QUICKIES
Trailer - Jew comes to Brazil and fucks Brazilian women's asses
Jose Israel Leal Obituary (1981
https://www.echovita.com/
Jose Israel Leal
June 27, 1981 - December 10, 2023
(42 years old)
Stockton, California
Events 4
Send flowers
Light a Candle
Direito real de Superfície
Direitos reais de gozo ou fruição
CURTIR
Publicado por João Vitor Leal Rabbi
há 6 anos
www.sexocomcafe.com
seu site para relacionamentos liberais
liberte-se desprenda-se - Permita-se
Casal Leal Channel
QUICKIES

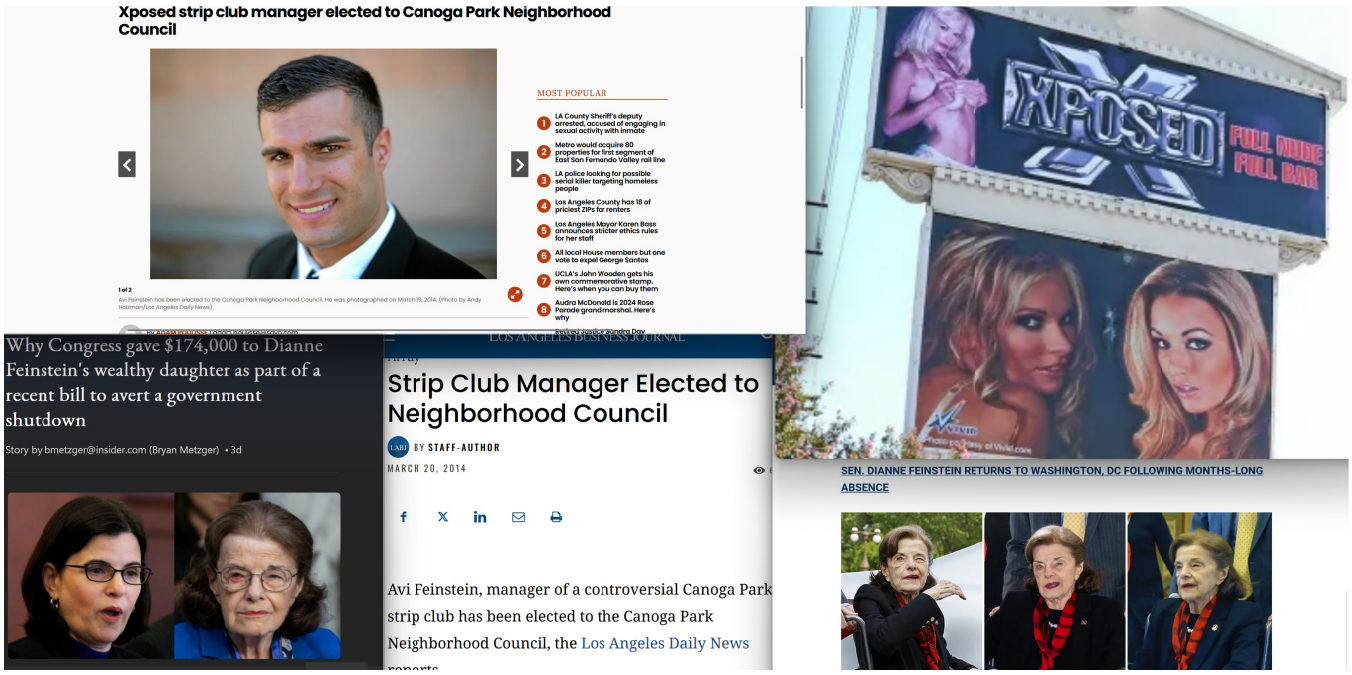
Xposed strip club manager elected to Canoga Park Neighborhood Council
MOST POPULAR
1 LA County Sheriff's deputy arrested, accused of engaging in sexual activity with inmate
2 Metro would acquire 80 properties for first segment of East San Fernando Valley rail line
3 LA police looking for possible serial killer targeting homeless people
4 Los Angeles County has 18 of priciest ZIPs for renters
5 Los Angeles Mayor Karen Bass announces stricter ethics rules for her staff
6 All local House members but one vote to expel George Santos
7 UCLA's John Wooden gets his own commemorative stamp. Here's when you can buy them
8 Audra McDonald is 2024 Rose Parade grandmarshal. Here's why
1 of 2
Avi Feinstein has been elected to the Canoga Park Neighborhood Council. He was photographed on March19, 2014. (Photo by Andy Holzman/Los Angeles Daily News)
Why Congress gave $174,000 to Dianne Feinstein's wealthy daughter as part of a recent bill to avert a government shutdown
Story by bmetzger@insider.com (Bryan Metzger) • 3d
LOS ANGELES BUSINESS JOURNAL
Strip Club Manager Elected to Neighborhood Council
BY STAFF-AUTHOR
MARCH 20, 2014
Avi Feinstein, manager of a controversial Canoga Park strip club has been elected to the Canoga Park Neighborhood Council, the Los Angeles Daily News
XPOSED
FULL NUDE
FULL BAR
SEN. DIANNE FEINSTEIN RETURNS TO WASHINGTON, DC FOLLOWING MONTHS-LONG ABSENCE

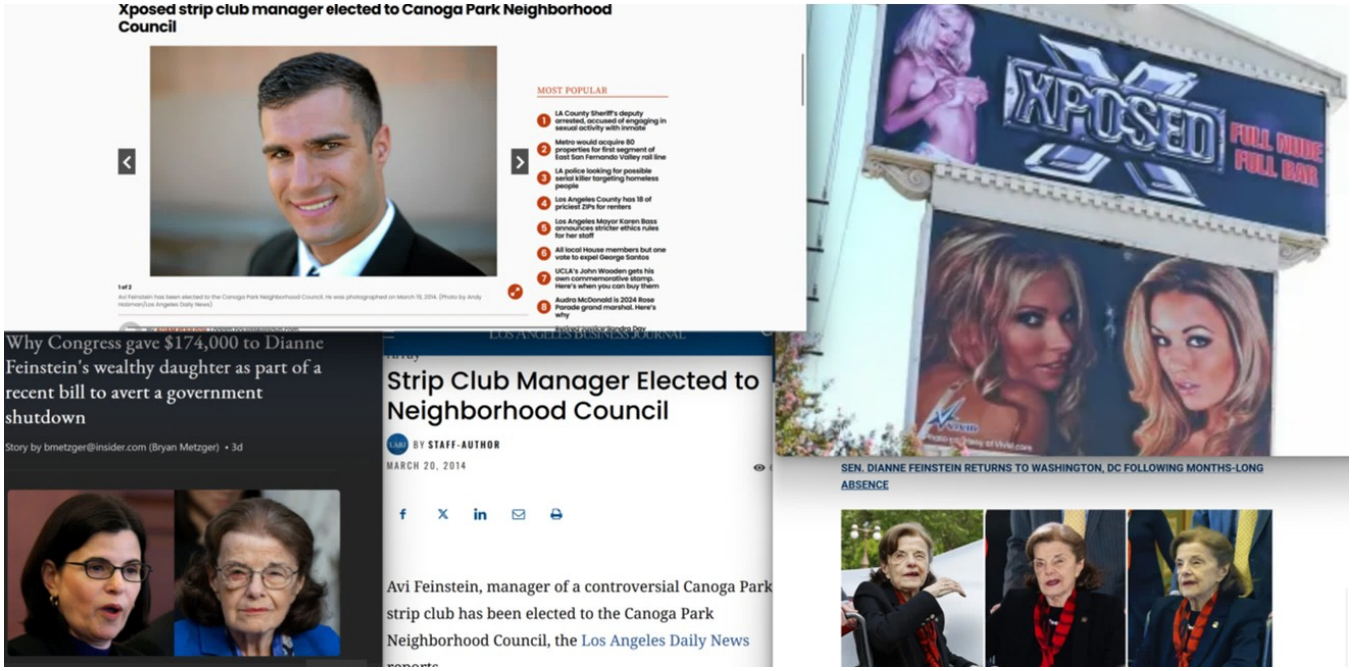
Xposed strip club manager elected to Canoga Park Neighborhood Council
MOST POPULAR
1 LA County Sheriff's deputy arrested, accused of engaging in sexual activity with inmate
2 Metro would acquire 80 properties for first segment of East San Fernando Valley rail line
3 LA police looking for possible serial killer targeting homeless people
4 Los Angeles County has 18 of priciest ZIPs for renters
5 Los Angeles Mayor Karen Bass announces stricter ethics rules for her staff
6 All local House members but one vote to expel George Santos
7 UCLA's John Wooden gets his own commemorative stamp. Here's when you can buy them
8 Audra McDonald is 2024 Rose Parade grand marshal. Here's why
Why Congress gave $174,000 to Dianne Feinstein's wealthy daughter as part of a recent bill to avert a government shutdown
Story by bmetzger@insider.com (Bryan Metzger) • 3d
LOS ANGELES BUSINESS JOURNAL
Strip Club Manager Elected to Neighborhood Council
BY STAFF-AUTHOR
MARCH 20, 2014
Avi Feinstein, manager of a controversial Canoga Park strip club has been elected to the Canoga Park Neighborhood Council, the Los Angeles Daily News
XPOSED
FULL NUDE
FULL BAR
SEN. DIANNE FEINSTEIN RETURNS TO WASHINGTON, DC FOLLOWING MONTHS-LONG ABSENCE

[redacted]

XVIDEOS
Straight
Games
History
Click to go to africansexslaves.com
African Sex Slaves #7,256
209.9M video views
Subscribe 23.9k
Videos 261
Friends and fans
Watched recently
Submissive Ebony Painslaves Whipped to
Ebony Girl Tied, Punished and Fucked Hard In Forest
Leashed Ebony Slave Walked As Pet by Black Master
Extreme Outdoor Safari Orgy with Black Submissives
African Amateur Ebony Rented by BF as Sub for Outdoor...
Cowboy rough fucking black ebony girl while BF stuck in...
Ebony BDSM Sex Slaves Tied Up In Forest
Ebony Girl Tied, Punished and Fucked In the Forest
Black Slave Riding Master's Cock
Curvaceous sex got her hairy pussy slammed by a long dick
White Master, Black Sub (Part 2)
Ebony girl passed a white masters and
Updated Date: 2023-12-17T07:00:00Z
Creation Date: 2015-11-02T07:00:00Z
Registrar: NameSilo, LLC
Registrar IANA ID: 1479
Registrant Name: REDACTED FOR PRIVACY
Registrant Organization: See PrivacyGuardian.org
Registrant Street: 1928 E. Highland Ave. Ste F104
Registrant City: Phoenix
Registrant State/Province: AZ
Registrant Postal Code: 85016
Registrant Country: US
Registrant Phone: +1.3478717726
Admin Name: Domain Administrator
Admin Organization: See PrivacyGuardian.org
Admin Street: 1928 E. Highland Ave. Ste F104 PMB#
Admin City: Phoenix
Admin State/Province: AZ
Admin Postal Code: 85016
Admin Country: US
Admin Phone: +1.3478717726
Jeffery Haettich
Age 51 (Jan 1972)
Full Background Report Available
Ad
Current Address
1928 E Highland Ave #F104
Phoenix, AZ 85016
Maricopa County
(Jul 2021 - Dec 2023)
View larger map
E Highland Ave
Google
Philip Hiat, Rabbi Who Forged Bonds With Other Faiths, Dies at 95
His bridge-building efforts notably included a book and traveling exhibition of Jewish manuscripts from the Vatican's

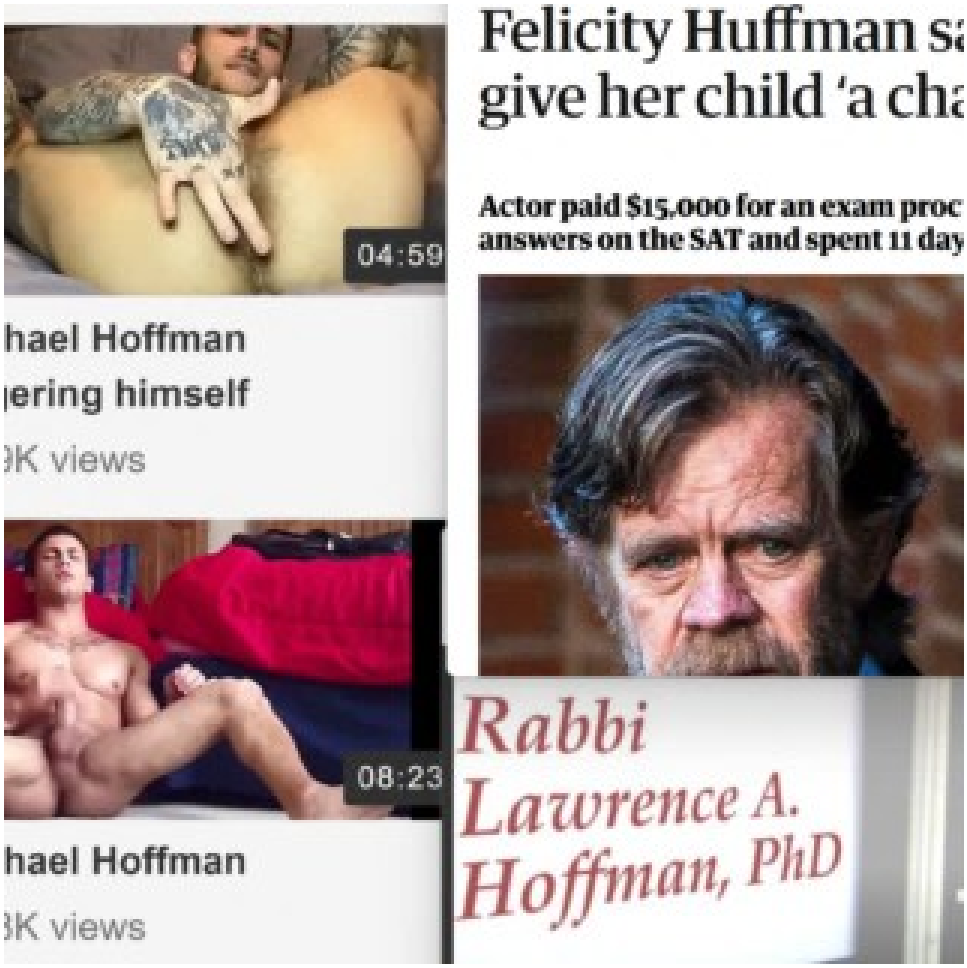
04:59
hael Hoffman
ering himself
K views
08:23
hael Hoffman
K views
Felicity Huffman s
give her child 'a cha
Actor paid $15,000 for an exam proc
answers on the SAT and spent 11 day
Rabbi
Lawrence A.
Hoffman, PhD

BARNES JEWISH
East
Illinois

BARNES JEWISH
BJC HealthCare
64
40
EAST
Illinois

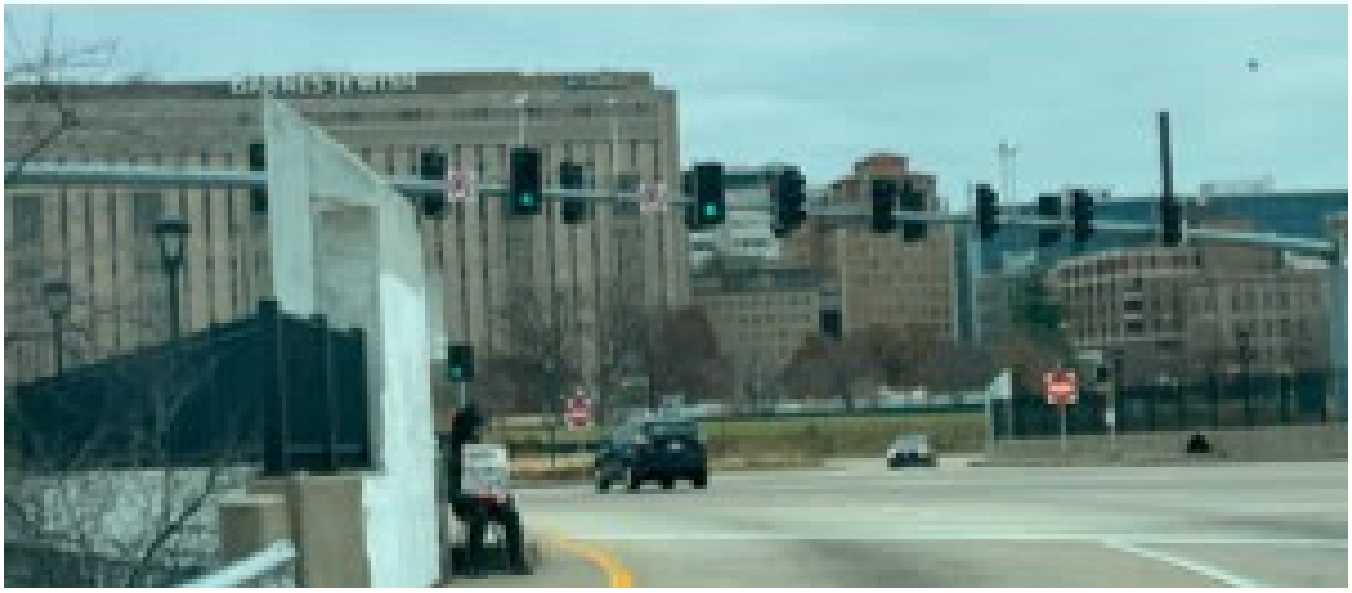

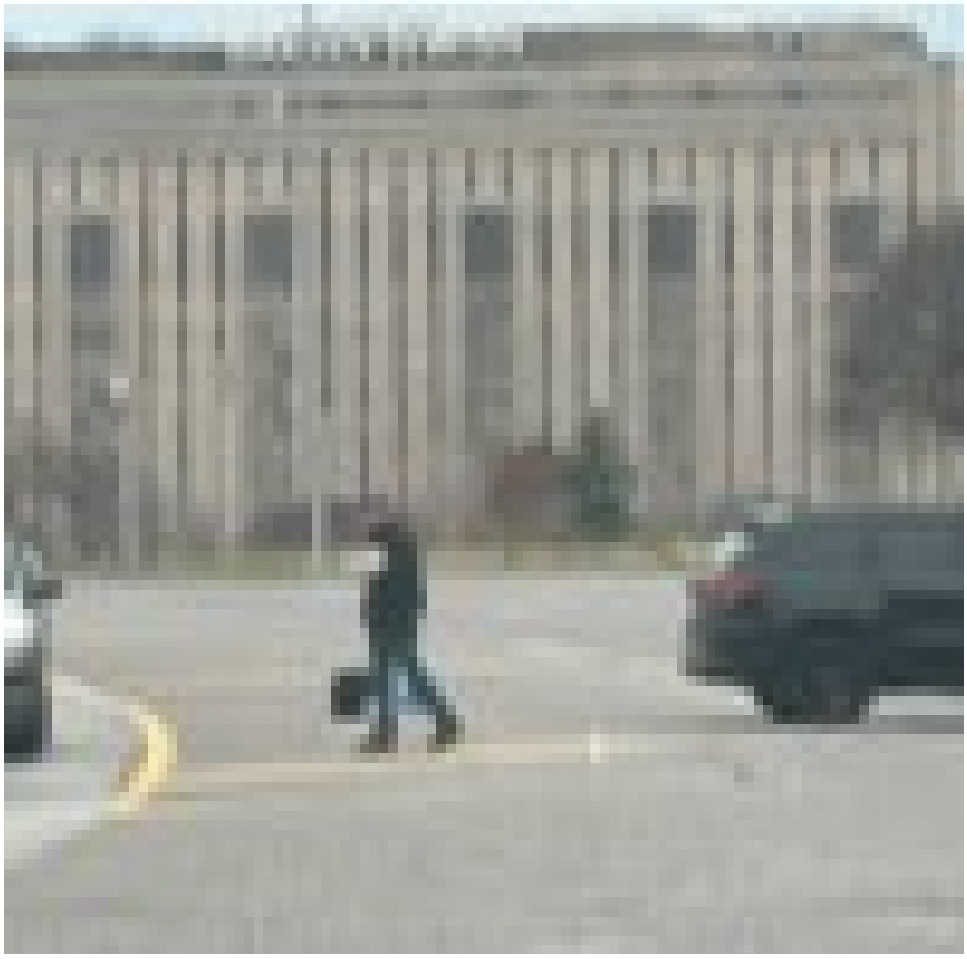

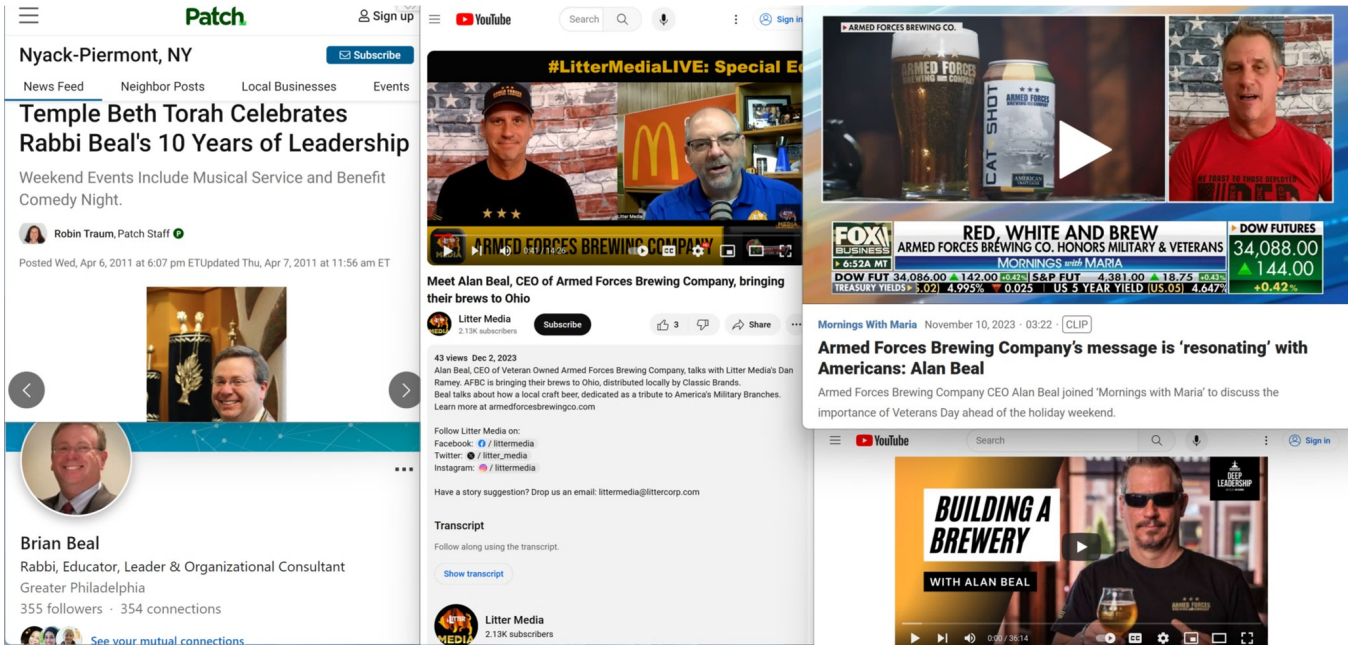
Patch
Sign up
Nyack-Piermont, NY
Subscribe
News Feed
Neighbor Posts
Local Businesses
Events
Temple Beth Torah Celebrates Rabbi Beal's 10 Years of Leadership
Weekend Events Include Musical Service and Benefit Comedy Night.
Robin Traum, Patch Staff
Posted Wed, Apr 6, 2011 at 6:07 pm ETUpdated Thu, Apr 7, 2011 at 11:56 am ET
Brian Beal
Rabbi, Educator, Leader & Organizational Consultant
Greater Philadelphia
355 followers · 354 connections
See your mutual connections
YouTube
Search
Sign in
#LitterMediaLIVE: Special Ed
ARMED FORCES BREWING COMPANY
Meet Alan Beal, CEO of Armed Forces Brewing Company, bringing their brews to Ohio
Litter Media
2.13K subscribers
Subscribe
Share
43 views Dec 2, 2023
Alan Beal, CEO of Veteran Owned Armed Forces Brewing Company, talks with Litter Media's Dan Ramey. AFBC is bringing their brews to Ohio, distributed locally by Classic Brands.
Beal talks about how a local craft beer, dedicated as a tribute to America's Military Branches.
Learn more at armedforcesbrewingco.com
Follow Litter Media on:
Facebook: / littermedia
Twitter: / litter_media
Instagram: / littermedia
Have a story suggestion? Drop us an email: littermedia@littercorp.com
Transcript
Follow along using the transcript.
Show transcript
Litter Media
2.13K subscribers
ARMED FORCES BREWING CO.
FOX BUSINESS
RED, WHITE AND BREW
ARMED FORCES BREWING CO. HONORS MILITARY & VETERANS
MORNINGS with MARIA
DOW FUTURES
34,088.00
144.00
+0.42%
Mornings With Maria November 10, 2023 · 03:22 · CLIP
Armed Forces Brewing Company's message is 'resonating' with Americans: Alan Beal
Armed Forces Brewing Company CEO Alan Beal joined 'Mornings with Maria' to discuss the importance of Veterans Day ahead of the holiday weekend.
YouTube
Search
Sign in
BUILDING A BREWERY
WITH ALAN BEAL

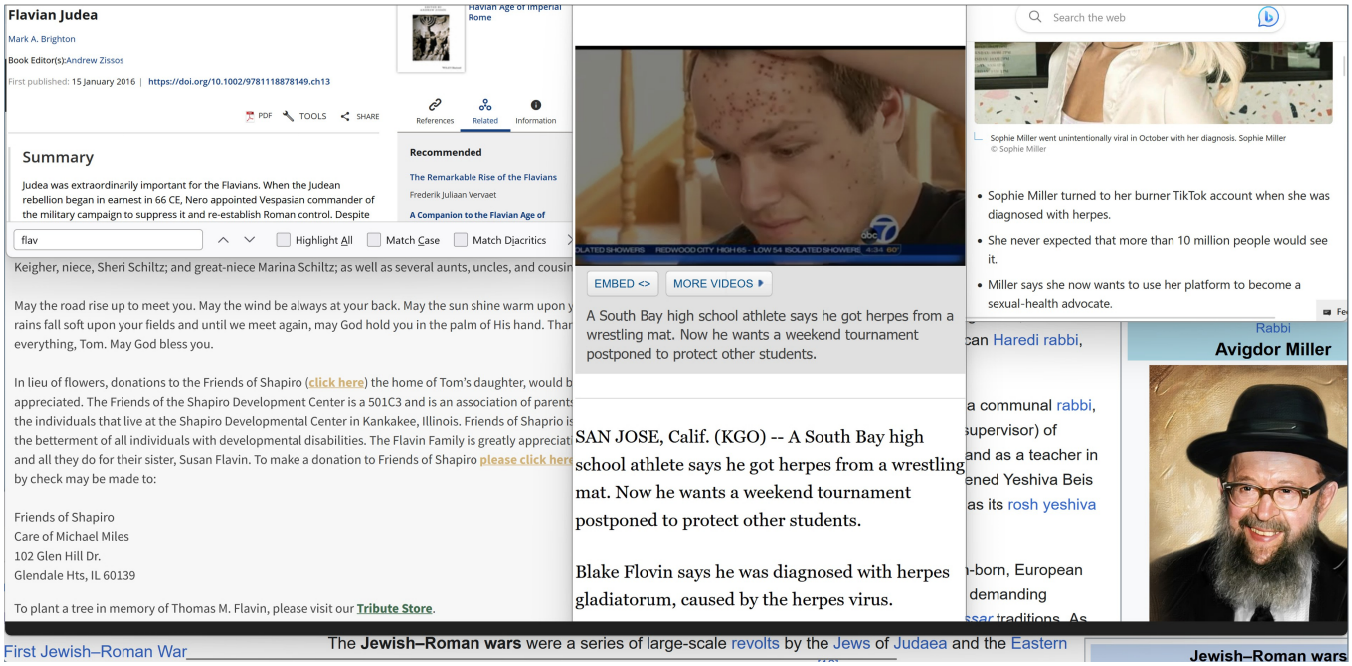
Flavian Judea
Mark A. Brighton
Book Editor(s): Andrew Zissos
First published: 15 January 2016 | https://doi.org/10.1002/9781118878149.ch13
PDF TOOLS SHARE
Flavian Age of Imperial Rome
References Related Information
Summary
Judea was extraordinarily important for the Flavians. When the Judean rebellion began in earnest in 66 CE, Nero appointed Vespasian commander of the military campaign to suppress it and re-establish Roman control. Despite
Recommended
The Remarkable Rise of the Flavians
Frederik Juliaan Vervaet
A Companion to the Flavian Age of
flav
Highlight All
Match Case
Match Diacritics
Keigher, niece, Sheri Schiltz; and great-niece Marina Schiltz; as well as several aunts, uncles, and cousin
May the road rise up to meet you. May the wind be always at your back. May the sun shine warm upon y
rains fall soft upon your fields and until we meet again, may God hold you in the palm of His hand. Thar
everything, Tom. May God bless you.
In lieu of flowers, donations to the Friends of Shapiro (click here) the home of Tom's daughter, would b
appreciated. The Friends of the Shapiro Development Center is a 501C3 and is an association of parents
the individuals that live at the Shapiro Developmental Center in Kankakee, Illinois. Friends of Shapiro is
the betterment of all individuals with developmental disabilities. The Flavin Family is greatly appreciat
and all they do for their sister, Susan Flavin. To make a donation to Friends of Shapiro please click here
by check may be made to:
Friends of Shapiro
Care of Michael Miles
102 Glen Hill Dr.
Glendale Hts, IL 60139
To plant a tree in memory of Thomas M. Flavin, please visit our Tribute Store.
EMBED <>
MORE VIDEOS
A South Bay high school athlete says he got herpes from a wrestling mat. Now he wants a weekend tournament postponed to protect other students.
SAN JOSE, Calif. (KGO) -- A South Bay high school athlete says he got herpes from a wrestling mat. Now he wants a weekend tournament postponed to protect other students.
Blake Flovin says he was diagnosed with herpes gladiatorum, caused by the herpes virus.
Search the web
Sophie Miller went unintentionally viral in October with her diagnosis. Sophie Miller © Sophie Miller
Sophie Miller turned to her burner TikTok account when she was diagnosed with herpes.
She never expected that more than 10 million people would see it.
Miller says she now wants to use her platform to become a sexual-health advocate.
Rabbi
Avigdor Miller
First Jewish–Roman War
The Jewish–Roman wars were a series of large-scale revolts by the Jews of Judaea and the Eastern
Jewish–Roman wars

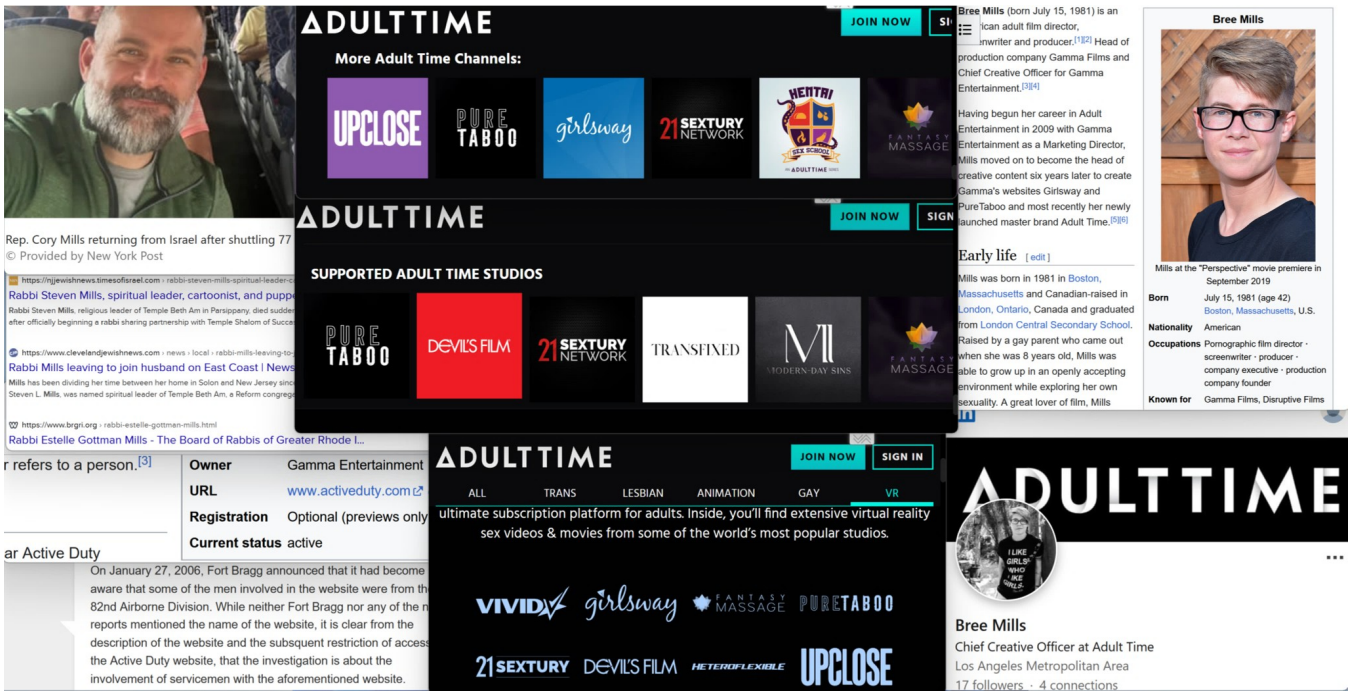
Rep. Cory Mills returning from Israel after shuttling 77
© Provided by New York Post
Rabbi Steven Mills, spiritual leader, cartoonist, and puppe
Rabbi Mills leaving to join husband on East Coast | News
Rabbi Estelle Gottman Mills - The Board of Rabbis of Greater Rhode I...
r refers to a person.[3]
Owner Gamma Entertainment
URL www.activeduty.com
Registration Optional (previews only
Current status active
ar Active Duty
On January 27, 2006, Fort Bragg announced that it had become aware that some of the men involved in the website were from th 82nd Airborne Division. While neither Fort Bragg nor any of the n reports mentioned the name of the website, it is clear from the description of the website and the subsequent restriction of access the Active Duty website, that the investigation is about the involvement of servicemen with the aforementioned website.
ADULT TIME
JOIN NOW
More Adult Time Channels:
UPCLOSE
PURE TABOO
girlsway
21 SEXTURY NETWORK
HENTAI SEX SCHOOL
FANTASY MASSAGE
SUPPORTED ADULT TIME STUDIOS
DEVIL'S FILM
TRANSFIXED
MODERN-DAY SINS
SIGN IN
ALL TRANS LESBIAN ANIMATION GAY VR
ultimate subscription platform for adults. Inside, you'll find extensive virtual reality sex videos & movies from some of the world's most popular studios.
VIVID
HETEROFLEXIBLE
Bree Mills (born July 15, 1981) is an American adult film director, screenwriter and producer. Head of production company Gamma Films and Chief Creative Officer for Gamma Entertainment.
Having begun her career in Adult Entertainment in 2009 with Gamma Entertainment as a Marketing Director, Mills moved on to become the head of creative content six years later to create Gamma's websites Girlsway and PureTaboo and most recently her newly launched master brand Adult Time.
Early life [edit]
Mills was born in 1981 in Boston, Massachusetts and Canadian-raised in London, Ontario, Canada and graduated from London Central Secondary School. Raised by a gay parent who came out when she was 8 years old, Mills was able to grow up in an openly accepting environment while exploring her own sexuality. A great lover of film, Mills
Bree Mills
Mills at the "Perspective" movie premiere in September 2019
Born July 15, 1981 (age 42) Boston, Massachusetts, U.S.
Nationality American
Occupations Pornographic film director · screenwriter · producer · company executive · production company founder
Known for Gamma Films, Disruptive Films
Bree Mills
Chief Creative Officer at Adult Time
Los Angeles Metropolitan Area
17 followers · 4 connections

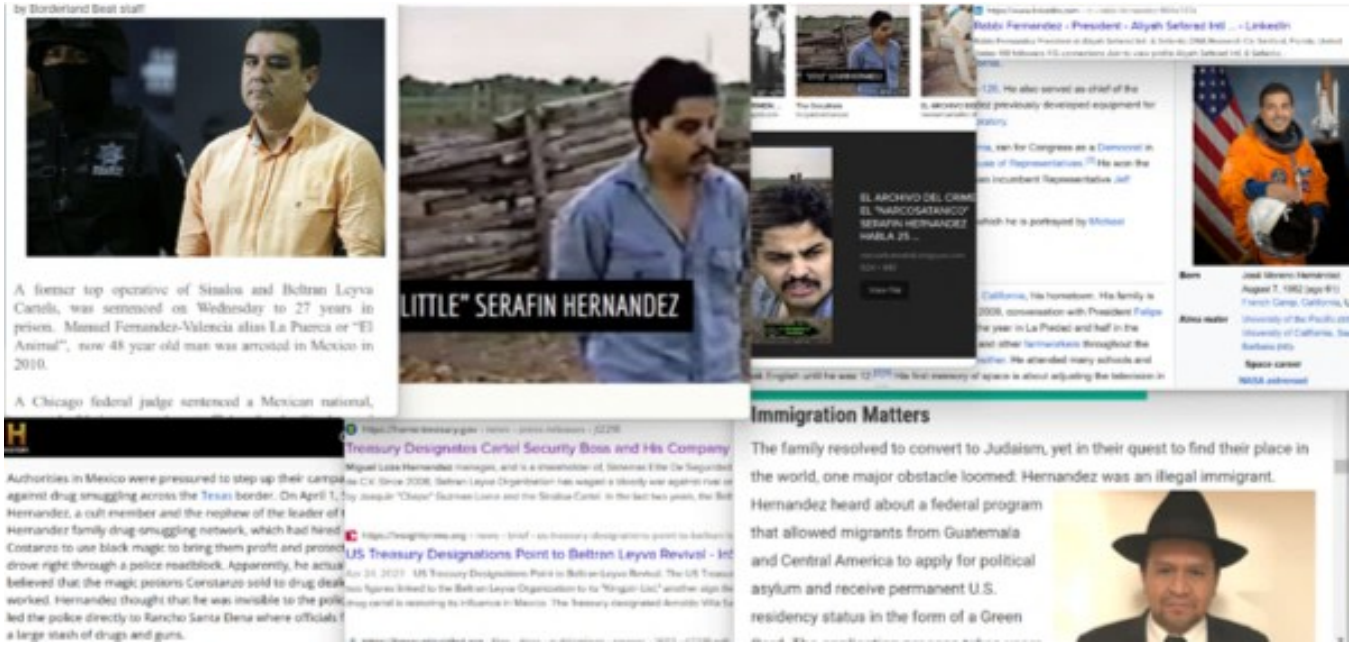
by Borderland Beat staff
A former top operative of Sinaloa and Beltran Leyva Cartels, was sentenced on Wednesday to 27 years in prison. Manuel Fernandez-Valencia alias La Puerca or "El Animal", now 48 year old man was arrested in Mexico in 2010.
A Chicago federal judge sentenced a Mexican national,
LITTLE" SERAFIN HERNANDEZ
EL ARCHIVO DEL CRIMEN
EL "NARCOSATANICO"
SERAFIN HERNANDEZ
HABLA 25 ...
Robbi Fernandez - President - Aliyah Selected Intl ... - LinkedIn
Born
Alma mater
Space career
NASA astronaut
Authorities in Mexico were pressured to step up their campaign against drug smuggling across the Texas border. On April 1, Hernandez, a cult member and the nephew of the leader of the Hernandez family drug smuggling network, which had hired Costanzo to use black magic to bring them profit and protection, drove right through a police roadblock. Apparently, he actually believed that the magic potions Constanzo sold to drug dealers worked. Hernandez thought that he was invisible to the police, led the police directly to Rancho Santa Elena where officials found a large stash of drugs and guns.
Treasury Designates Cartel Security Boss and His Company
US Treasury Designations Point to Beltran Leyva Revival - Int
Immigration Matters
The family resolved to convert to Judaism, yet in their quest to find their place in the world, one major obstacle loomed: Hernandez was an illegal immigrant.
Hernandez heard about a federal program that allowed migrants from Guatemala and Central America to apply for political asylum and receive permanent U.S. residency status in the form of a Green

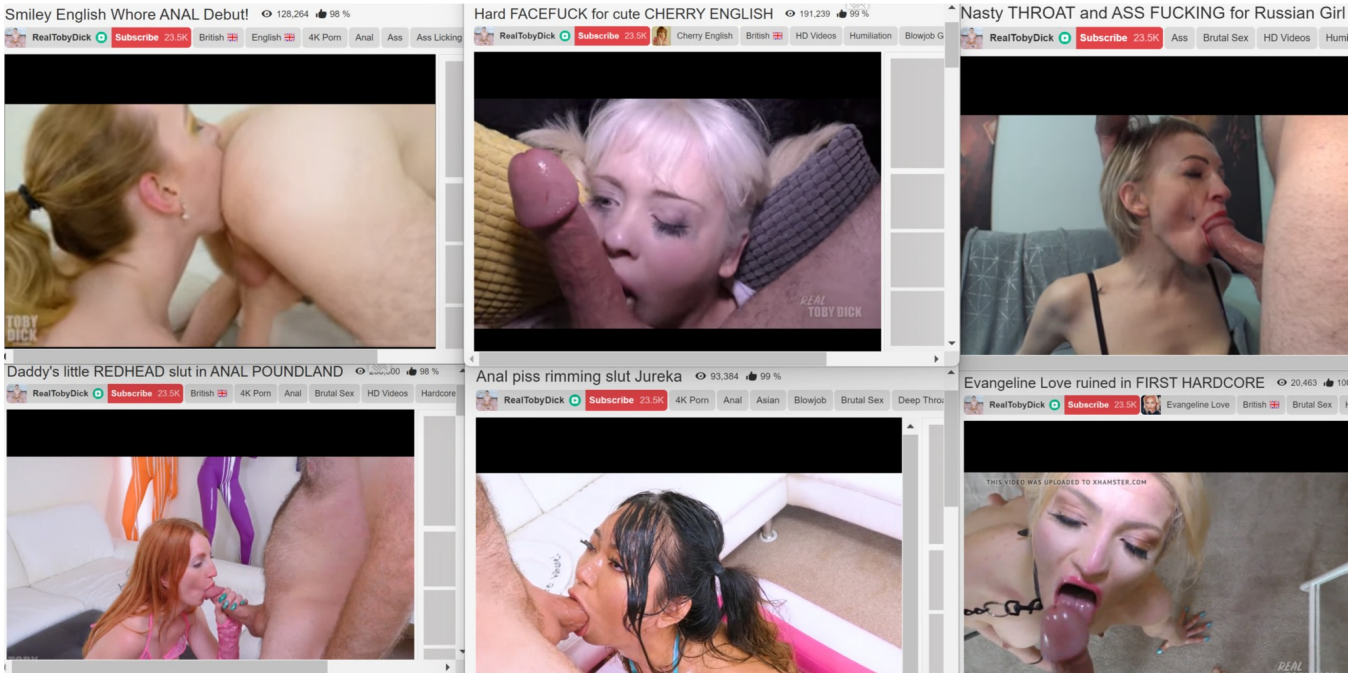
Smiley English Whore ANAL Debut!
128,264
98 %
RealTobyDick
Subscribe 23.5K
British
English
4K Porn
Anal
Ass
Ass Licking
TOBY DICK
Hard FACEFUCK for cute CHERRY ENGLISH
191,239
99 %
RealTobyDick
Subscribe 23.5K
Cherry English
British
HD Videos
Humiliation
REAL TOBY DICK
Nasty THROAT and ASS FUCKING for Russian Girl
RealTobyDick
Subscribe 23.5K
Ass
Brutal Sex
HD Videos
Daddy's little REDHEAD slut in ANAL POUNDLAND
98 %
RealTobyDick
Subscribe 23.5K
British
4K Porn
Anal
Brutal Sex
HD Videos
Anal piss rimming slut Jureka
93,384
99 %
RealTobyDick
Subscribe 23.5K
4K Porn
Anal
Asian
Blowjob
Brutal Sex
Evangeline Love ruined in FIRST HARDCORE
20,463
RealTobyDick
Subscribe 23.5K
Evangeline Love
British
Brutal Sex
THIS VIDEO WAS UPLOADED TO XHAMSTER.COM
REAL

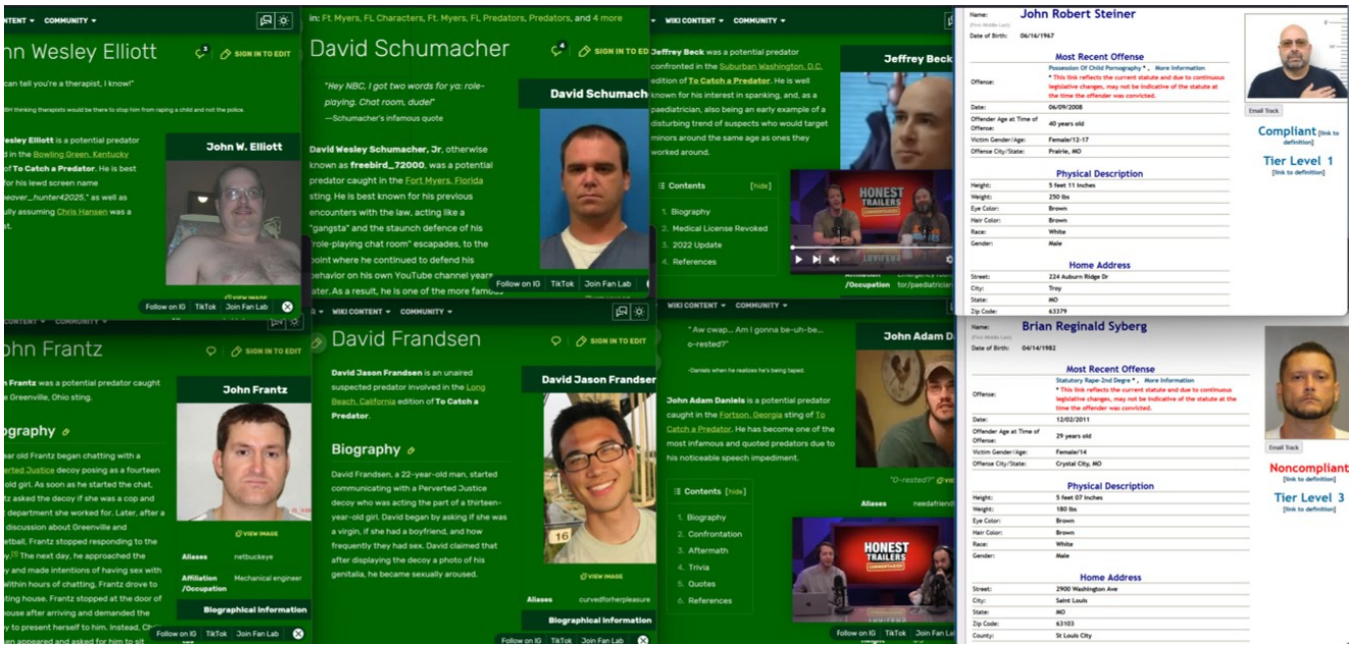
John Wesley Elliott
John W. Elliott
David Schumacher
David Schumach
"Hey NBC, I got two words for ya: role-playing. Chat room, dude!"
—Schumacher's infamous quote
Jeffrey Beck
John Frantz
David Frandsen
David Jason Frandser
Biography
John Adam D
John Robert Steiner
Most Recent Offense
Physical Description
Home Address
Compliant
Tier Level 1
Brian Reginald Syberg
Most Recent Offense
Physical Description
Home Address
Noncompliant
Tier Level 3

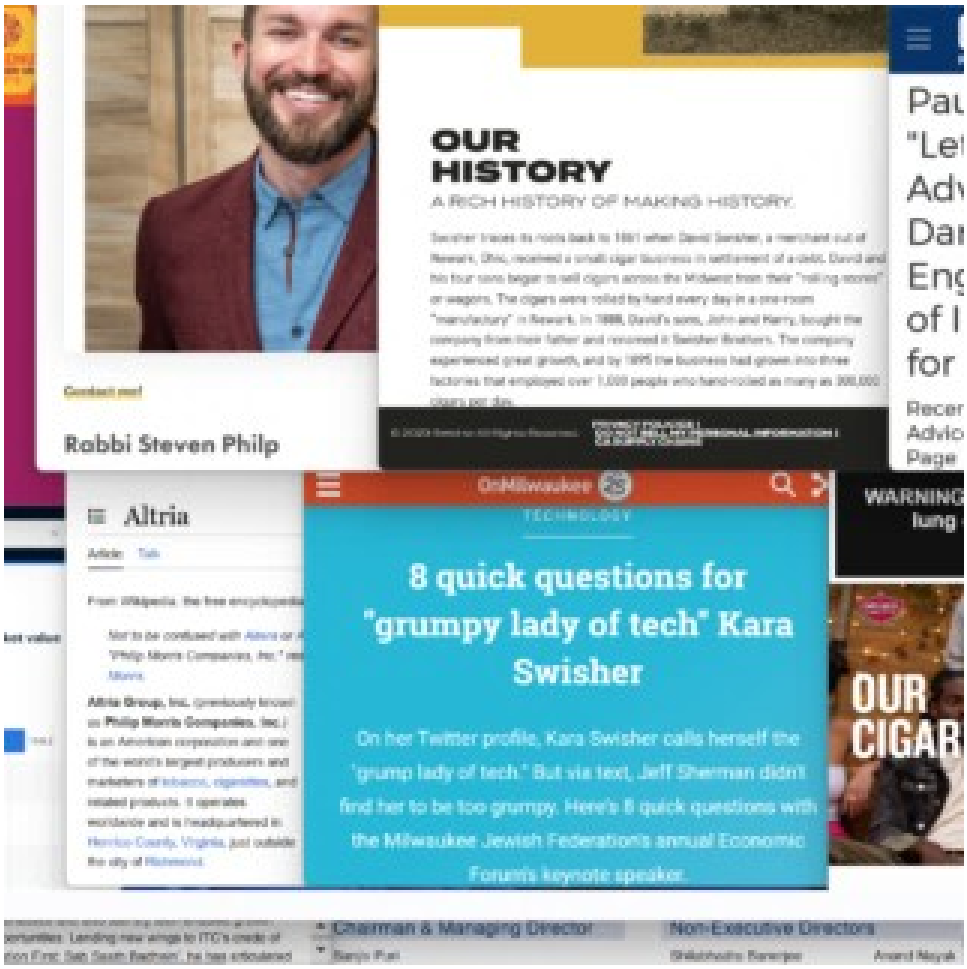
OUR HISTORY
A RICH HISTORY OF MAKING HISTORY.
Rabbi Steven Philp
Altria
OnMilwaukee
TECHNOLOGY
8 quick questions for "grumpy lady of tech" Kara Swisher
On her Twitter profile, Kara Swisher calls herself the "grump lady of tech." But via text, Jeff Sherman didn't find her to be too grumpy. Here's 8 quick questions with the Milwaukee Jewish Federation's annual Economic Forum's keynote speaker.
OUR CIGAR
Chairman & Managing Director
Non-Executive Directors

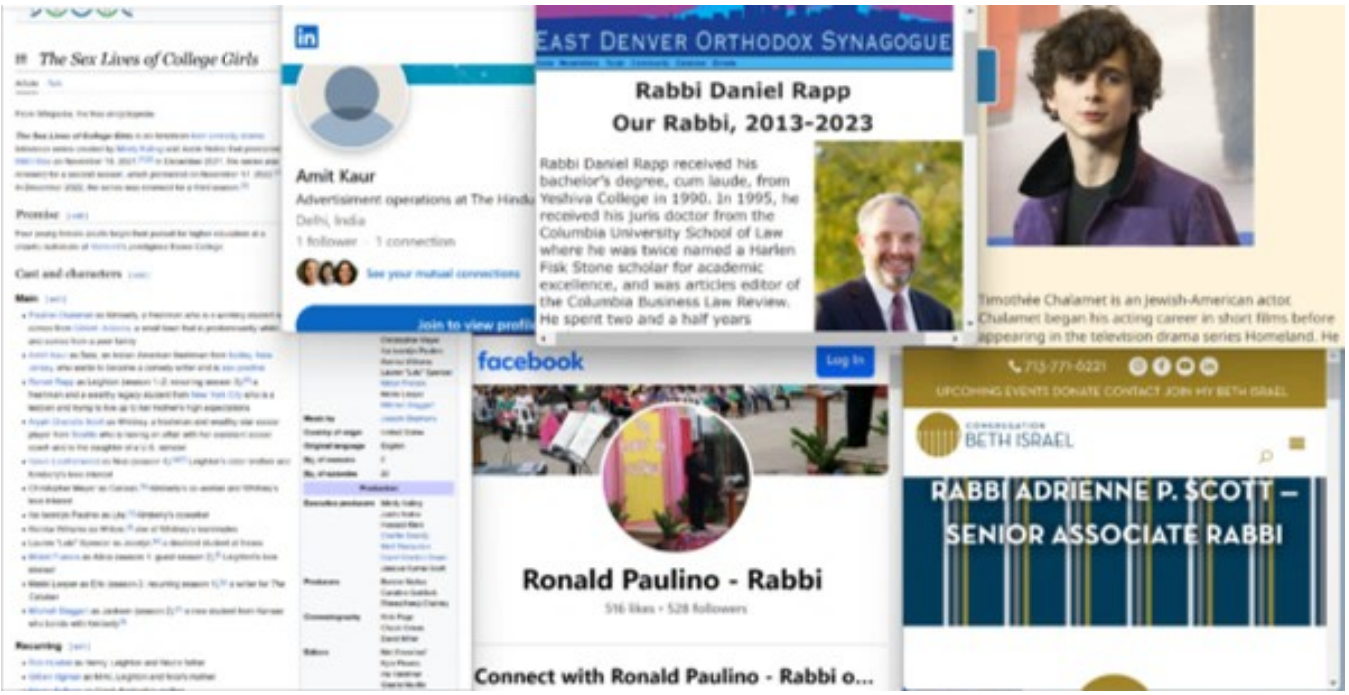
The Sex Lives of College Girls
Amit Kaur
Advertisement operations at The Hindu
Delhi, India
EAST DENVER ORTHODOX SYNAGOGUE
Rabbi Daniel Rapp
Our Rabbi, 2013-2023
Rabbi Daniel Rapp received his bachelor's degree, cum laude, from Yeshiva College in 1990. In 1995, he received his juris doctor from the Columbia University School of Law where he was twice named a Harlen Fisk Stone scholar for academic excellence, and was articles editor of the Columbia Business Law Review. He spent two and a half years
Timothée Chalamet is an Jewish-American actor. Chalamet began his acting career in short films before appearing in the television drama series Homeland. He
facebook
Log In
Ronald Paulino - Rabbi
Connect with Ronald Paulino - Rabbi o...
BETH ISRAEL
RABBI ADRIENNE P. SCOTT – SENIOR ASSOCIATE RABBI

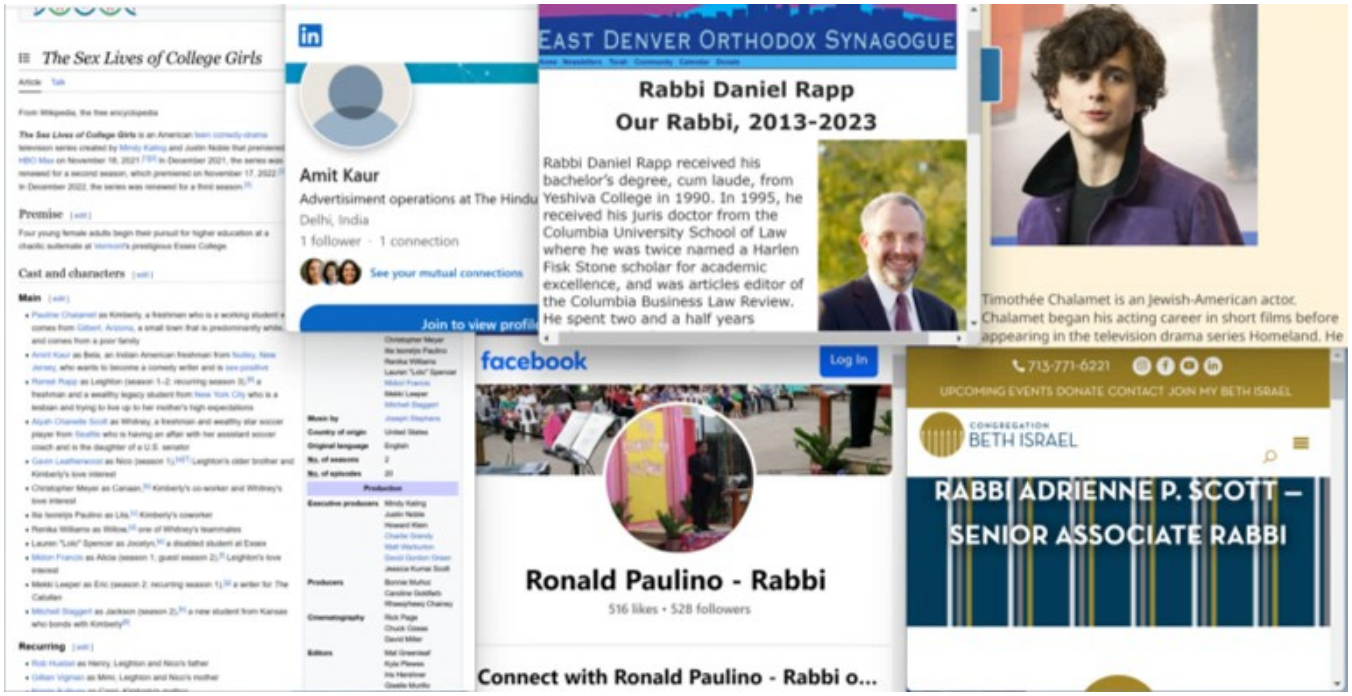
The Sex Lives of College Girls
Premise
Cast and characters
Amit Kaur
Advertisiment operations at The Hindu
Delhi, India
1 follower · 1 connection
See your mutual connections
EAST DENVER ORTHODOX SYNAGOGUE
Rabbi Daniel Rapp
Our Rabbi, 2013-2023
Rabbi Daniel Rapp received his bachelor's degree, cum laude, from Yeshiva College in 1990. In 1995, he received his juris doctor from the Columbia University School of Law where he was twice named a Harlen Fisk Stone scholar for academic excellence, and was articles editor of the Columbia Business Law Review. He spent two and a half years
Timothée Chalamet is an Jewish-American actor. Chalamet began his acting career in short films before appearing in the television drama series Homeland. He
facebook
Log In
Ronald Paulino - Rabbi
516 likes • 528 followers
Connect with Ronald Paulino - Rabbi o...
713-771-6221
UPCOMING EVENTS DONATE CONTACT JOIN MY BETH ISRAEL
CONGREGATION BETH ISRAEL
RABBI ADRIENNE P. SCOTT – SENIOR ASSOCIATE RABBI

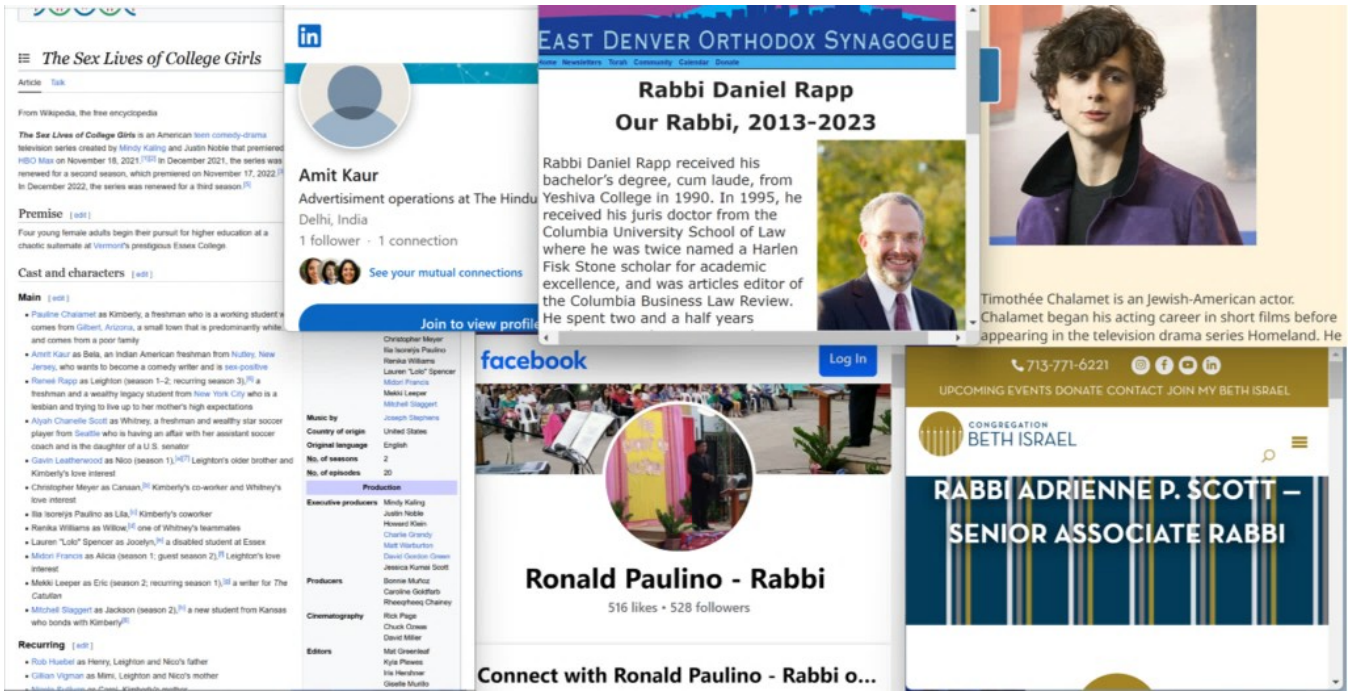

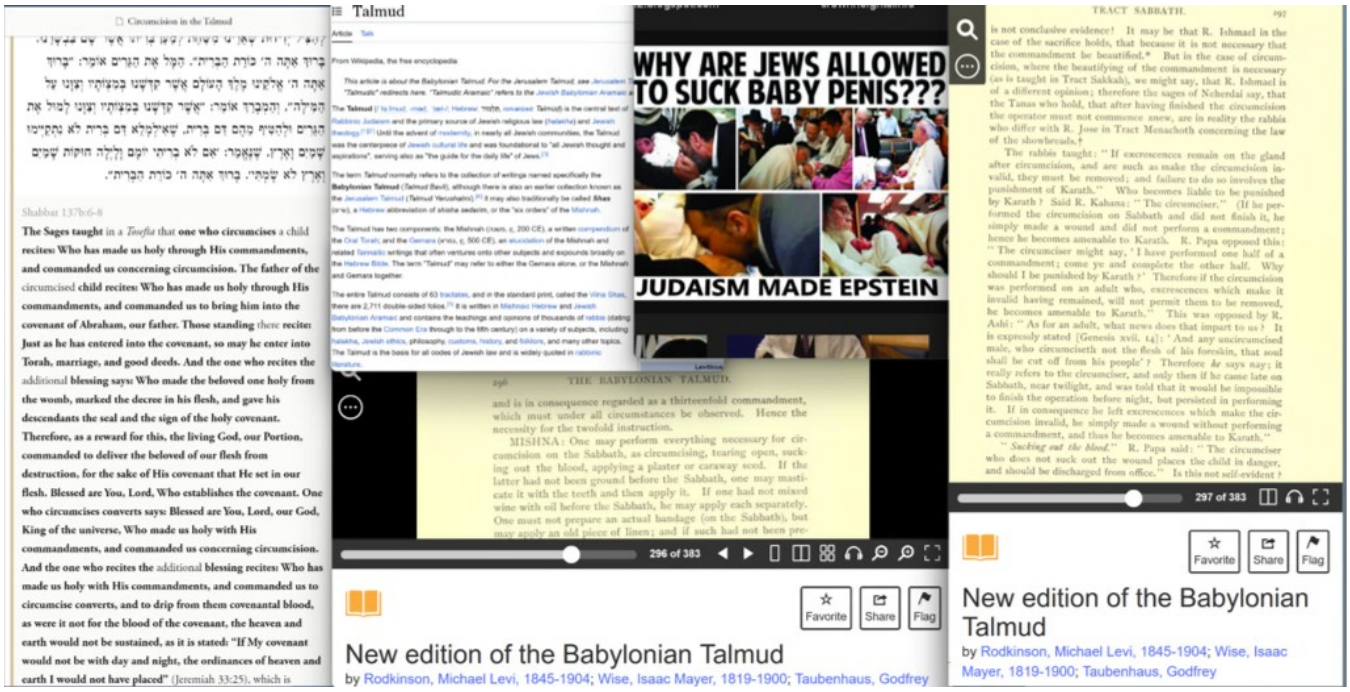
Circumcision in the Talmud
Shabbat 137b:6-8
The Sages taught in a Tosefta that one who circumcises a child recites: Who has made us holy through His commandments, and commanded us concerning circumcision. The father of the circumcised child recites: Who has made us holy through His commandments, and commanded us to bring him into the covenant of Abraham, our father. Those standing there recite: Just as he has entered into the covenant, so may he enter into Torah, marriage, and good deeds. And the one who recites the additional blessing says: Who made the beloved one holy from the womb, marked the decree in his flesh, and gave his descendants the seal and the sign of the holy covenant. Therefore, as a reward for this, the living God, our Portion, commanded to deliver the beloved of our flesh from destruction, for the sake of His covenant that He set in our flesh. Blessed are You, Lord, Who establishes the covenant. One who circumcises converts says: Blessed are You, Lord, our God, King of the universe, Who made us holy with His commandments, and commanded us concerning circumcision. And the one who recites the additional blessing recites: Who has made us holy with His commandments, and commanded us to circumcise converts, and to drip from them covenantal blood, as were it not for the blood of the covenant, the heaven and earth would not be sustained, as it is stated: "If My covenant would not be with day and night, the ordinances of heaven and earth I would not have placed" (Jeremiah 33:25), which is
Talmud
WHY ARE JEWS ALLOWED TO SUCK BABY PENIS???
JUDAISM MADE EPSTEIN
THE BABYLONIAN TALMUD
296 of 383
Favorite
Share
Flag
New edition of the Babylonian Talmud
by Rodkinson, Michael Levi, 1845-1904; Wise, Isaac Mayer, 1819-1900; Taubenhaus, Godfrey
TRACT SABBATH.
297 of 383
Favorite
Share
Flag
New edition of the Babylonian Talmud
by Rodkinson, Michael Levi, 1845-1904; Wise, Isaac Mayer, 1819-1900; Taubenhaus, Godfrey

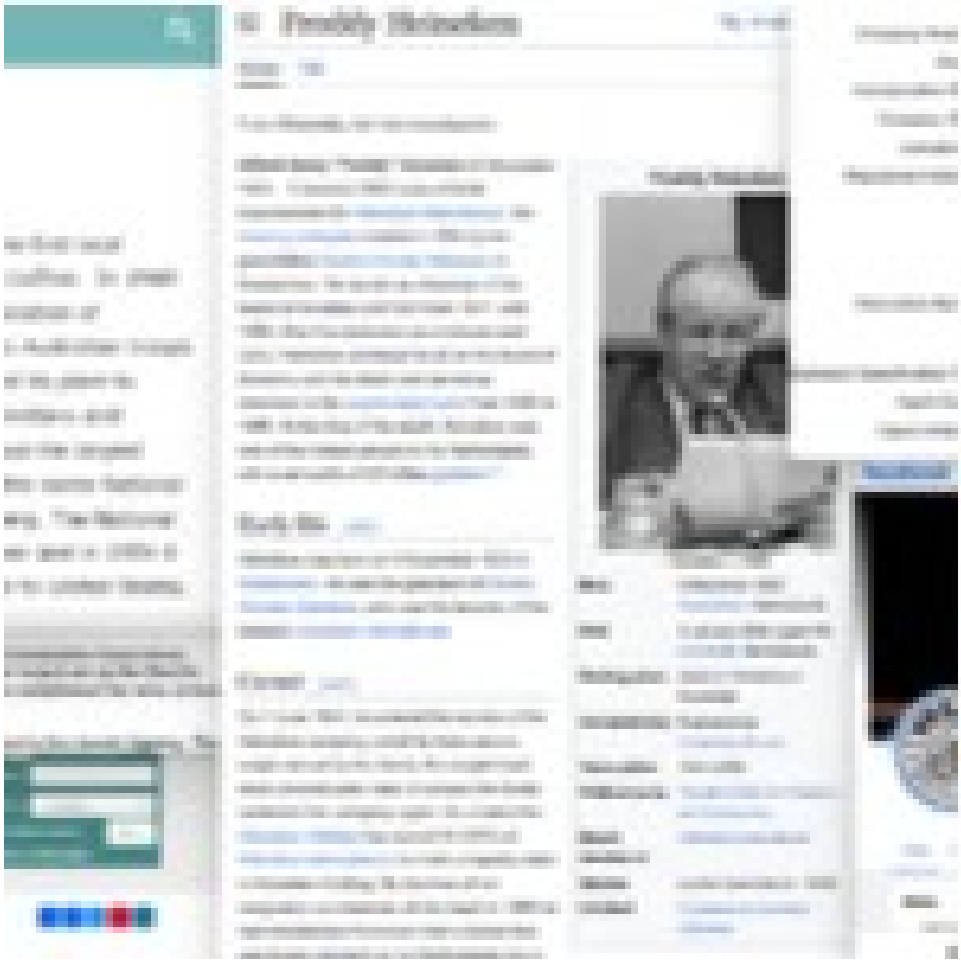

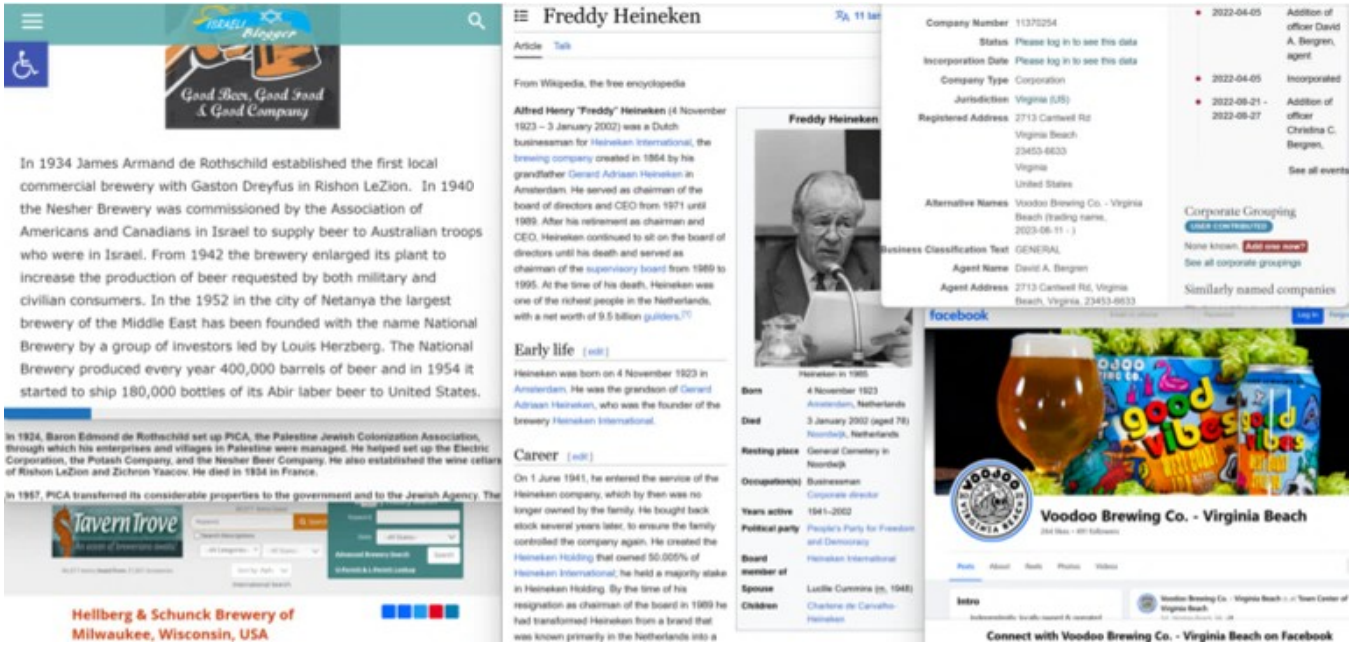
Good Beer, Good Food & Good Company
In 1934 James Armand de Rothschild established the first local commercial brewery with Gaston Dreyfus in Rishon LeZion. In 1940 the Nesher Brewery was commissioned by the Association of Americans and Canadians in Israel to supply beer to Australian troops who were in Israel. From 1942 the brewery enlarged its plant to increase the production of beer requested by both military and civilian consumers. In the 1952 in the city of Netanya the largest brewery of the Middle East has been founded with the name National Brewery by a group of investors led by Louis Herzberg. The National Brewery produced every year 400,000 barrels of beer and in 1954 it started to ship 180,000 bottles of its Abir laber beer to United States.
In 1924, Baron Edmond de Rothschild set up PICA, the Palestine Jewish Colonization Association, through which his enterprises and villages in Palestine were managed. He helped set up the Electric Corporation, the Potash Company, and the Nesher Beer Company. He also established the wine cellars of Rishon LeZion and Zichron Yaacov. He died in 1934 in France.
In 1957, PICA transferred its considerable properties to the government and to the Jewish Agency. The
TavernTrove
Hellberg & Schunck Brewery of Milwaukee, Wisconsin, USA
Freddy Heineken
Article Talk
From Wikipedia, the free encyclopedia
Alfred Henry "Freddy" Heineken (4 November 1923 – 3 January 2002) was a Dutch businessman for Heineken International, the brewing company created in 1864 by his grandfather Gerard Adriaan Heineken in Amsterdam. He served as chairman of the board of directors and CEO from 1971 until 1989. After his retirement as chairman and CEO, Heineken continued to sit on the board of directors until his death and served as chairman of the supervisory board from 1989 to 1995. At the time of his death, Heineken was one of the richest people in the Netherlands, with a net worth of 9.5 billion guilders.
Early life [edit]
Heineken was born on 4 November 1923 in Amsterdam. He was the grandson of Gerard Adriaan Heineken, who was the founder of the brewery Heineken International.
Career [edit]
On 1 June 1941, he entered the service of the Heineken company, which by then was no longer owned by the family. He bought back stock several years later, to ensure the family controlled the company again. He created the Heineken Holding that owned 50.005% of Heineken International, he held a majority stake in Heineken Holding. By the time of his resignation as chairman of the board in 1989 he had transformed Heineken from a brand that was known primarily in the Netherlands into a
Freddy Heineken
Heineken in 1965
Born 4 November 1923 Amsterdam, Netherlands
Died 3 January 2002 (aged 78) Noordwijk, Netherlands
Resting place General Cemetery in Noordwijk
Occupation(s) Businessman Corporate director
Years active 1941–2002
Political party People's Party for Freedom and Democracy
Board member of Heineken International
Spouse Lucille Cummins (m. 1948)
Children Charlene de Carvalho-Heineken
Company Number 11370254
Status Please log in to see this data
Incorporation Date Please log in to see this data
Company Type Corporation
Jurisdiction Virginia (US)
Registered Address 2713 Cartwell Rd Virginia Beach 23453-6633 Virginia United States
Alternative Names Voodoo Brewing Co. - Virginia Beach (trading name, 2023-06-11 -)
Business Classification Text GENERAL
Agent Name David A. Bergren
Agent Address 2713 Cartwell Rd, Virginia Beach, Virginia, 23453-6633
2022-04-05 Addition of officer David A. Bergren, agent
2022-04-05 Incorporated
2022-08-21 - 2022-08-27 Addition of officer Christina C. Bergren,
See all events
Corporate Grouping
None known. Add one now?
See all corporate groupings
Similarly named companies
facebook
Voodoo Brewing Co. - Virginia Beach
Intro
Connect with Voodoo Brewing Co. - Virginia Beach on Facebook

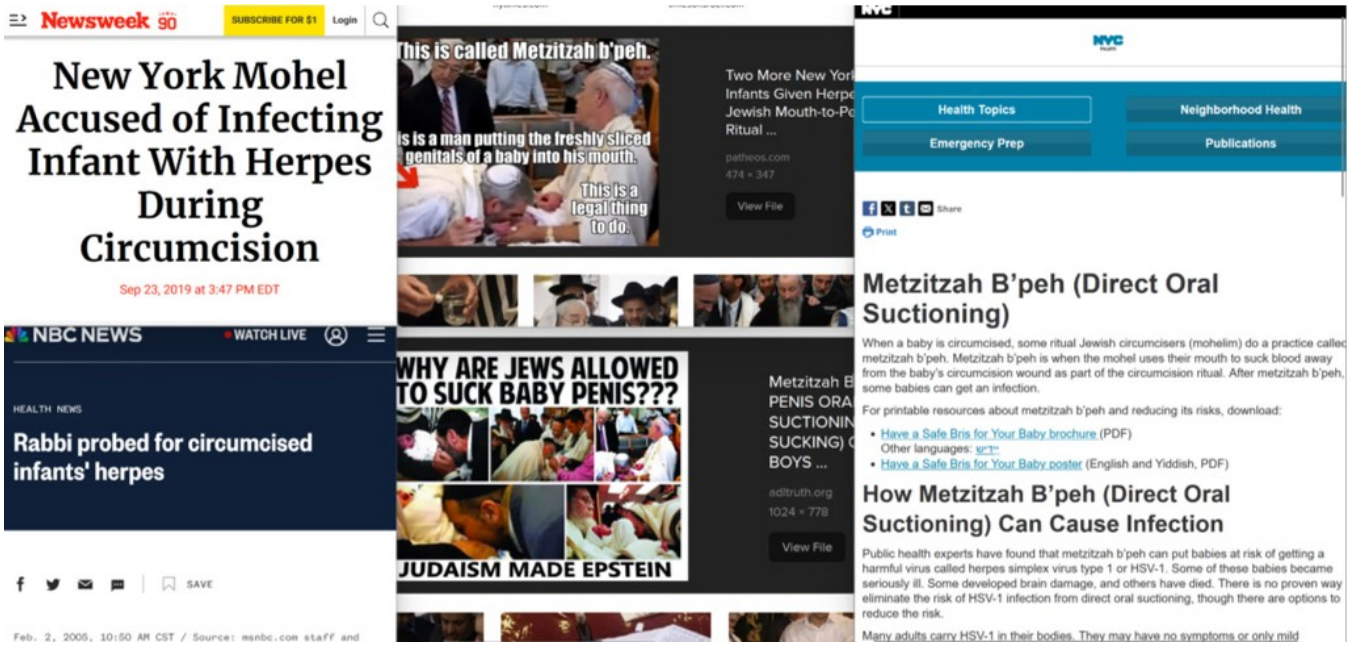
Newsweek 90
SUBSCRIBE FOR $1
Login
New York Mohel Accused of Infecting Infant With Herpes During Circumcision
Sep 23, 2019 at 3:47 PM EDT
This is called Metzitzah b'peh.
This is a man putting the freshly sliced genitals of a baby into his mouth.
This is a legal thing to do.
View File
NBC NEWS
WATCH LIVE
HEALTH NEWS
Rabbi probed for circumcised infants' herpes
SAVE
Feb. 2, 2005, 10:50 AM CST / Source: msnbc.com staff and
WHY ARE JEWS ALLOWED TO SUCK BABY PENIS???
JUDAISM MADE EPSTEIN
View File
NYC
Health Topics
Neighborhood Health
Emergency Prep
Publications
Share
Print
Metzitzah B'peh (Direct Oral Suctioning)
When a baby is circumcised, some ritual Jewish circumcisers (mohelim) do a practice called metzitzah b'peh. Metzitzah b'peh is when the mohel uses their mouth to suck blood away from the baby's circumcision wound as part of the circumcision ritual. After metzitzah b'peh, some babies can get an infection.
For printable resources about metzitzah b'peh and reducing its risks, download:
Have a Safe Bris for Your Baby brochure (PDF)
Other languages:
Have a Safe Bris for Your Baby poster (English and Yiddish, PDF)
How Metzitzah B'peh (Direct Oral Suctioning) Can Cause Infection
Public health experts have found that metzitzah b'peh can put babies at risk of getting a harmful virus called herpes simplex virus type 1 or HSV-1. Some of these babies became seriously ill. Some developed brain damage, and others have died. There is no proven way eliminate the risk of HSV-1 infection from direct oral suctioning, though there are options to reduce the risk.
Many adults carry HSV-1 in their bodies. They may have no symptoms or only mild

Newsweek 90 SUBSCRIBE FOR $1 Login

New York Mohel Accused of Infecting Infant With Herpes During Circumcision

Sep 23, 2019 at 3:47 PM EDT

NBC NEWS WATCH LIVE

HEALTH NEWS

Rabbi probed for circumcised infants' herpes

SAVE

Feb. 2, 2005, 10:50 AM CST / Source: msnbc.com staff and

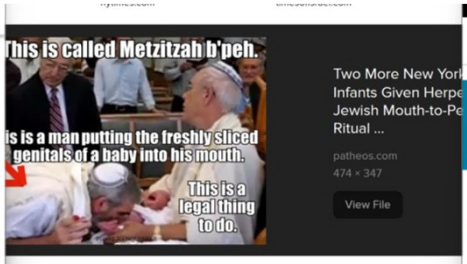

Two More New York Infants Given Herpes Jewish Mouth-to-Pe Ritual ...

patheos.com
474 × 347

View File

Metzitzah B PENIS ORA SUCTIONIN SUCKING) C BOYS ...

adltruth.org
1024 × 778

View File

NYC Health

Health Topics | Neighborhood Health | Emergency Prep | Publications

Share

Print

Metzitzah B'peh (Direct Oral Suctioning)

When a baby is circumcised, some ritual Jewish circumcisers (mohelim) do a practice called metzitzah b'peh. Metzitzah b'peh is when the mohel uses their mouth to suck blood away from the baby's circumcision wound as part of the circumcision ritual. After metzitzah b'peh, some babies can get an infection.

For printable resources about metzitzah b'peh and reducing its risks, download:

- Have a Safe Bris for Your Baby brochure (PDF)
  Other languages: יידיש
- Have a Safe Bris for Your Baby poster (English and Yiddish, PDF)

How Metzitzah B'peh (Direct Oral Suctioning) Can Cause Infection

Public health experts have found that metzitzah b'peh can put babies at risk of getting a harmful virus called herpes simplex virus type 1 or HSV-1. Some of these babies became seriously ill. Some developed brain damage, and others have died. There is no proven way eliminate the risk of HSV-1 infection from direct oral suctioning, though there are options to reduce the risk.

Many adults carry HSV-1 in their bodies. They may have no symptoms or only mild

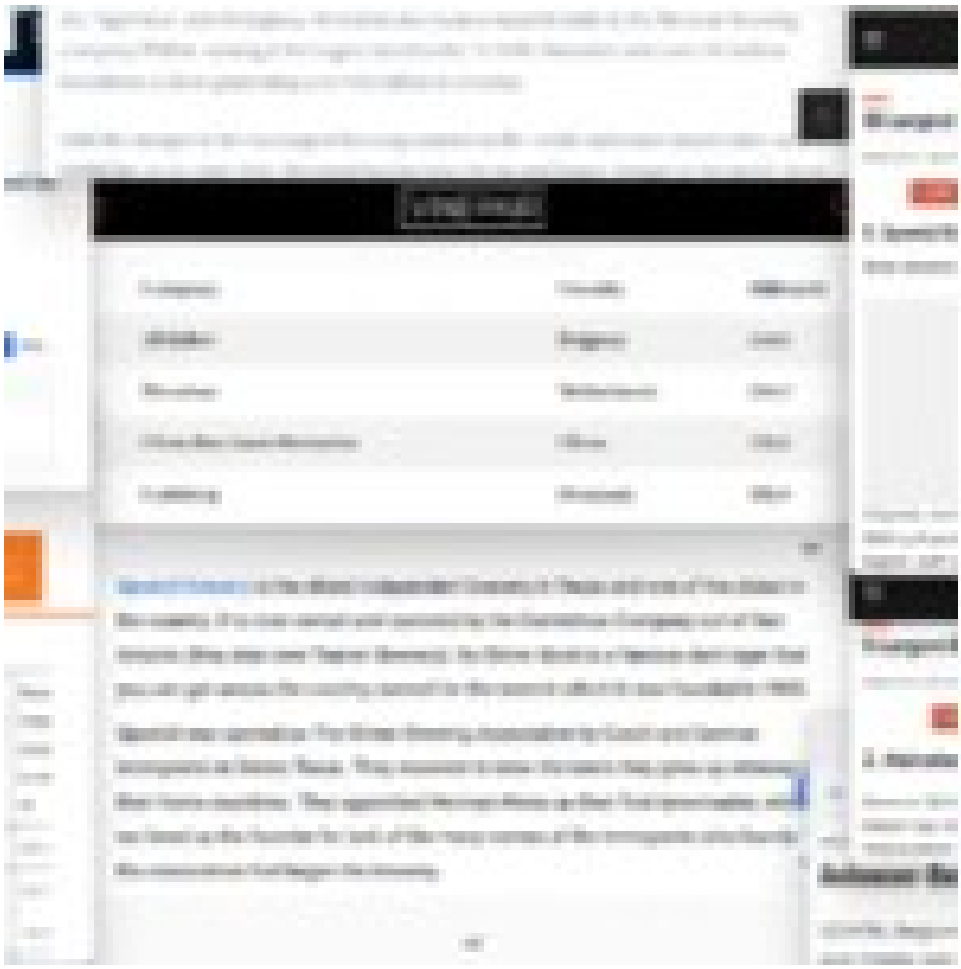

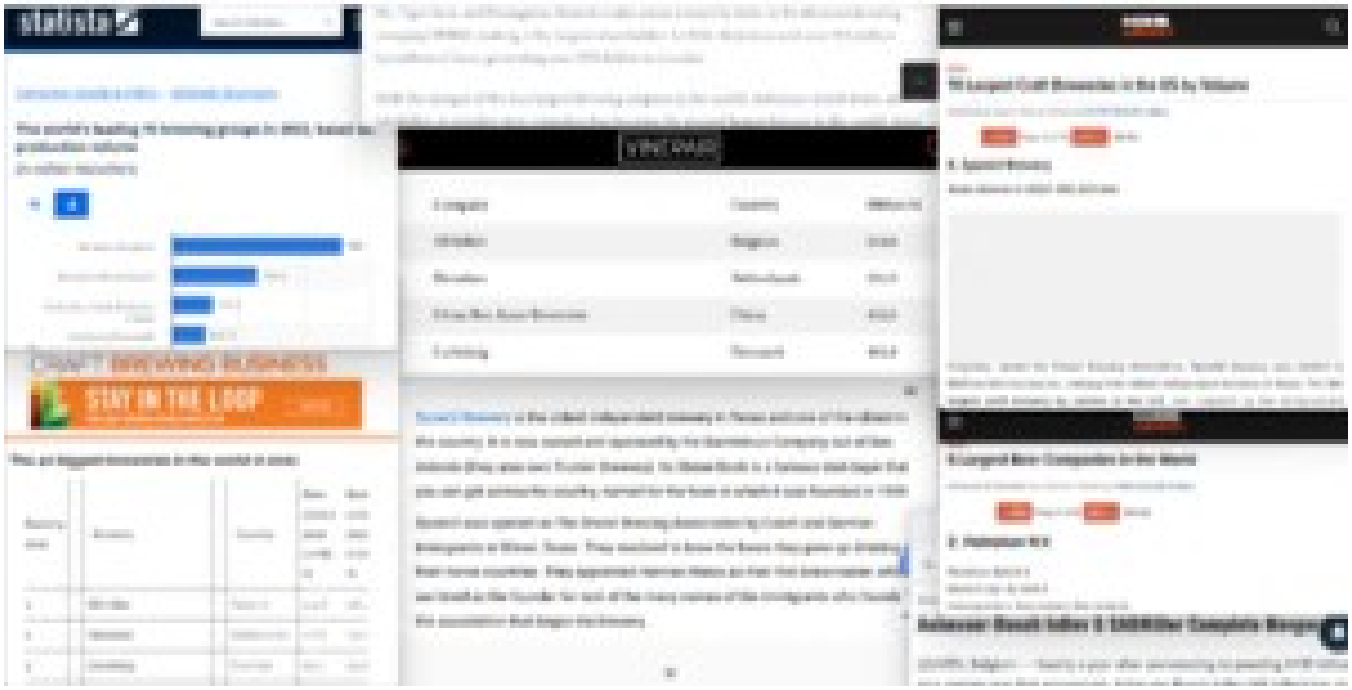
statista
STAY IN THE LOOP

Ale, Tiger Beer, and Strongbow. Heineken also owns a majority stake in the Mexican brewing company FEMSA, making it the largest shareholder. In 2016, Heineken sold over 133 million hectoliters of beer, generating over €20 billion in revenue.

With the merger of the two largest brewing empires in the world, Anheuser-Busch InBev and SABMiller in October 2016, Heineken has become the second largest brewery in the world. Since

VINEPAIR

Company	Country	Million hl
AB InBev	Belgium	518.0
Heineken	Netherlands	256.9
China Res. Snow Breweries	China	122.2
Carlsberg	Denmark	102.4

Spoetzl Brewery is the oldest independent brewery in Texas and one of the oldest in the country. It is now owned and operated by the Gambrinus Company out of San Antonio (they also own Trumer Brewery). Its Shiner Bock is a famous dark lager that you can get across the country, named for the town in which it was founded in 1909.

Spoetzl was opened as The Shiner Brewing Association by Czech and German immigrants in Shiner, Texas. They resolved to brew the beers they grew up drinking in their home countries. They appointed Herman Weiss as their first brewmaster, which we listed as the founder for lack of the many names of the immigrants who founded the association that began the brewery.

10 Largest Craft

5. Spoetzl Brewery

5 Largest Beer C

2. Heineken N.V.

Anheuser-Busch I

LEUVEN, Belgium — Ne

Mishnah Yomit

Kiddush Nesachim

Menachot (7:4) | Yisrael Bankier | 10 years ago

We have learnt that while many of the *mincha* offerings were brought independently, some were brought either alongside or secondary to other *korbanot*. *Nesachim*, consisting of wine and a *mincha* offering were brought with a *korban olah* or *shelamim*. The *Mishnah* (7:4) discusses a case where one sanctifies the *nesachim* by placing them in a *kli sharet * (vessel designated for service) and the *korban* was then found to be invalid. The *Mishnah* teaches that if there is another sacrifice that requires *nesachim* it can be brought for that one.[1] If not, then the *nesachim* should be left beyond the required time to offer it, thereby invalidating it (*lina*), and burnt in the manner of invalid *korbanot*.

The *Gemara*(79a) cites the statement of *R' Zeira* that *nesachim* are only sanctified at the time of slaughter. Consequently it concludes that when the *Mishnah* teaches that the *korban* was found to be *pasul* it must mean that something went wrong at the time of *zerika* (casting the blood). If it happened at the time of *shechita* the *nesachim* would not be sanctified.

Rashi understands that according to *R' Zeiram*, prior to *shechita* the *nesachim* are considered *chullin* (unsanctified). Along this line the *Bartenura* explains that only after *shechita* are the *nesachim* sanctified such that they can be invalid due to *lina* or *yotze* (being taken outside the

s like you
port the
Donate
Log in
Sign up

About This Text

Composed: Talmudic Israel, c.190 – c.230 CE

Menachot ("Meal Offerings") is the second tractate in Seder Kodashim ("Order of Holy Things"). Its thirteen chapters mainly discuss flour-based offerings brought in the Temple, as well as oil and wine libations. Among the topics addressed are intentions that nullify an offering's validity, details of the process of removing a handful of meal-offering, sanctifying it in a vessel, carrying it, and burning it on the altar, and the preparation and consumption of showbread (loaves that were always present on a dedicated table in the Temple).

Related Topics

Sefirat Ha'Omer

Topics Community Search Log in Sign up

Mishnah Menachot 7
Koren - Steinsaltz

from each set of **ten as *teruma*,** to be given to a priest, **as it is stated: "And he shall present from it one of each offering as a *teruma* unto the Lord;** to the priest that sprinkles the blood of the peace offerings against the altar it shall be given" (**Leviticus 7:14**). The verse is analyzed: **"One"** indicates **that one should not take a sliced** loaf; **"of each offering"** indicates **that all the offerings should be equal,** i.e., **that one should not take** a loaf **from** one type of **offering for another** type; **"to the priest that sprinkles the blood of the peace offerings against the altar it shall be given," and the rest** of the loaves are **eaten by the owner.**

הַשּׁוֹחֵט אֶת הַתּוֹדָה בִּפְנִים, וְלַחְמָהּ חוּץ לַחוֹמָה, לֹא קָדַשׁ הַלֶּחֶם. שְׁחָטָהּ עַד שֶׁלֹּא קָרְמוּ בַּתַּנּוּר, וַאֲפִלּוּ קָרְמוּ כֻּלָּן חוּץ מֵאַחַד מֵהֶן, לֹא קָדַשׁ הַלֶּחֶם. שְׁחָטָהּ חוּץ לִזְמַנָּהּ וְחוּץ לִמְקוֹמָהּ, קָדַשׁ הַלֶּחֶם. שְׁחָטָהּ וְנִמְצֵאת טְרֵפָה, לֹא קָדַשׁ הַלֶּחֶם. שְׁחָטָהּ וְנִמְצֵאת בְּעֻלַּת מוּם, רַבִּי אֱלִיעֶזֶר אוֹמֵר, קָדַשׁ, וַחֲכָמִים אוֹמְרִים, לֹא קָדַשׁ. שְׁחָטָהּ שֶׁלֹּא לִשְׁמָהּ, וְכֵן אֵיל הַמִּלּוּאִים וְכֵן שְׁנֵי כִּבְשֵׂי עֲצֶרֶת שֶׁשְּׁחָטָן שֶׁלֹּא לִשְׁמָן, לֹא קָדַשׁ הַלֶּחֶם:

In the case of **one who slaughters the thanks offering** in its proper place **inside** the Temple courtyard, **and** at that

aria Texts Topics Community Donate Search Log in Sign

Menachot 44b
The William Davidson Talmud (Koren - Steinsaltz)

ורבי התם הוא דאיידי דאתחיל באכילה גמר לה לכולא מילתא דאכילה אבל בפני עצמן נסכים עדיפי הואיל דמיתאמרא שירה עלייהו:

And Rabbi Yehuda HaNasi holds that **it is** specifically **there,** in the case of meal offerings and libations that accompany an animal offering, that the meal offering is burned on the altar before the wine libation is poured on the altar. This is **because since** the altar **has started** to **eat,** i.e., consume, the animal offering, one must first **complete the entire matter of** the altar's **eating,** including the meal offering. The pouring of the wine on the altar is likened more to drinking than to eating. **But** when the meal offering and the libations are brought **by themselves,** the **libations are** considered **preferable, because** the **song** of the Levites **is recited over them.** Consequently, the pouring of the libations precedes the burning of the meal offering on the altar.

המתנות שעל מזבח החיצון אין מעכבות זו את זו:

§ The mishna teaches: Failure to perform some of **the placements** of blood **on the external altar does not prevent** fulfillment of the mitzva **with the other** placements, as even if the priest performed only one placement, the offering effects atonement after the fact.

ת"ר מנין לכל הניתנין על מזבח החיצון שנתנן במתנה אחת שכיפר שנאמר (דברים יב, כז) ודם זבחיך ישפך על מזבח ה' אלהיך:

Apropos this statement, **the Sages taught** in a *baraita*: **From where** is it derived with regard **to all** offerings **whose** blood is to be **placed on the external altar that** if **one placed their** blood **with one** act of **placement,** as opposed to the two or four that are required depending upon the offering, **that** the offering has nevertheless **effected atonement** after the fact, i.e., one has fulfilled his obligation to bring the offering? **As it is stated: "And the blood of your offerings shall be poured out against the altar of the Lord your God"** (**Deuteronomy 12:27**).

Newsweek 90 SUBSCRIBE FOR $1 Log

New York Mohel Accused of Infecting Infant With Herpes During Circumcision

Sep 23, 2019 at 3:47 PM EDT

ADVERTISING

By K Thor Jensen
Reporter
FOLLOW

tzitzah B'peh (DIRECT PENIS ...
truth.org

T.O.T. Private consulting services: NYC DO...
privateinvesigations.blogspot.com

CircLeaks: People put
circleaks.blogspot.com

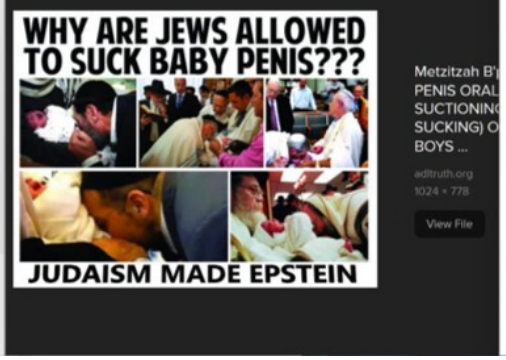

NYC Health

Health Topics | Neighborhood Health
Emergency Prep | Publications

Share

Metzitzah B'peh (Direct Oral Suctioning)

When a baby is circumcised, some ritual Jewish circumcisers (mohelim) do a practice called metzitzah b'peh. Metzitzah b'peh is when the mohel uses their mouth to suck blood away from the baby's circumcision wound as part of the circumcision ritual. After metzitzah b'peh, some babies can get an infection.

For printable resources about metzitzah b'peh and reducing its risks, download:

- Have a Safe Bris for Your Baby brochure (PDF)
  Other languages: יידיש
- Have a Safe Bris for Your Baby poster (English and Yiddish, PDF)

How Metzitzah B'peh (Direct Oral Suctioning) Can Cause Infection

Public health experts have found that metzitzah b'peh can put babies at risk of getting a harmful virus called herpes simplex virus type 1 or

Newsweek 90 SUBSCRIBE FOR $1 Log

New York Mohel Accused of Infecting Infant With Herpes During Circumcision

Sep 23, 2019 at 3:47 PM EDT

ADVERTISING

By K Thor Jensen
Reporter
FOLLOW

tzitzah B'peh (DIRECT PENIS ...
truth.org

T.O.T. Private consulting services: NYC DO...
privateinvesigations.blogspot.com

CircLeaks: People pub
circleaks.blogspot.com

Metzitzah B'
PENIS ORAL
SUCTIONING
SUCKING) O
BOYS ...
adltruth.org
1024 × 778
View File

NYC Health

Health Topics | Neighborhood Health
Emergency Prep | Publications

Share

Metzitzah B'peh (Direct Oral Suctioning)

When a baby is circumcised, some ritual Jewish circumcisers (mohelim) do a practice called metzitzah b'peh. Metzitzah b'peh is when the mohel uses their mouth to suck blood away from the baby's circumcision wound as part of the circumcision ritual. After metzitzah b'peh, some babies can get an infection.

For printable resources about metzitzah b'peh and reducing its risks, download:

- Have a Safe Bris for Your Baby brochure (PDF)
  Other languages: יידיש
- Have a Safe Bris for Your Baby poster (English and Yiddish, PDF)

How Metzitzah B'peh (Direct Oral Suctioning) Can Cause Infection

Public health experts have found that metzitzah b'peh can put babies at risk of getting a harmful virus called herpes simplex virus type 1 or

Newsweek 90 SUBSCRIBE FOR $1 Log

New York Mohel Accused of Infecting Infant With Herpes During Circumcision

Sep 23, 2019 at 3:47 PM EDT

ADVERTISING

By K Thor Jensen
Reporter
FOLLOW

tzitzah B'peh (DIRECT PENIS ...
truth.org

T.O.T. Private consulting services: NYC DO...
privateinvesigations.blogspot.com

CircLeaks: People pub
circleaks.blogspot.com

Metzitzah B'
PENIS ORAL
SUCTIONING
SUCKING) O
BOYS ...
adltruth.org
1024 × 778
View File

NYC Health

Health Topics | Neighborhood Health
Emergency Prep | Publications

Share

Metzitzah B'peh (Direct Oral Suctioning)

When a baby is circumcised, some ritual Jewish circumcisers (mohelim) do a practice called metzitzah b'peh. Metzitzah b'peh is when the mohel uses their mouth to suck blood away from the baby's circumcision wound as part of the circumcision ritual. After metzitzah b'peh, some babies can get an infection.

For printable resources about metzitzah b'peh and reducing its risks, download:

- Have a Safe Bris for Your Baby brochure (PDF)
  Other languages: יידיש
- Have a Safe Bris for Your Baby poster (English and Yiddish, PDF)

How Metzitzah B'peh (Direct Oral Suctioning) Can Cause Infection

Public health experts have found that metzitzah b'peh can put babies at risk of getting a harmful virus called herpes simplex virus type 1 or

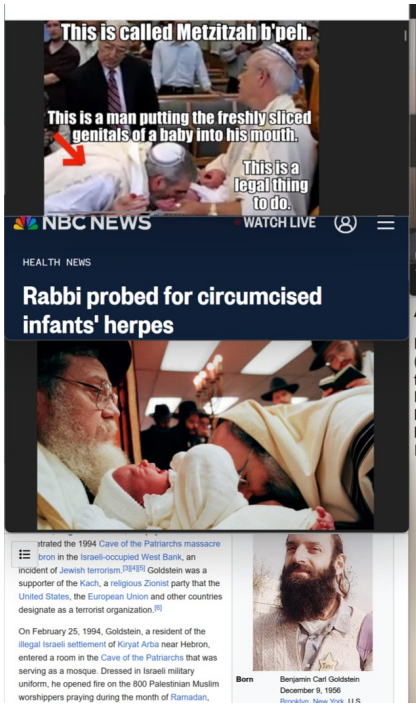

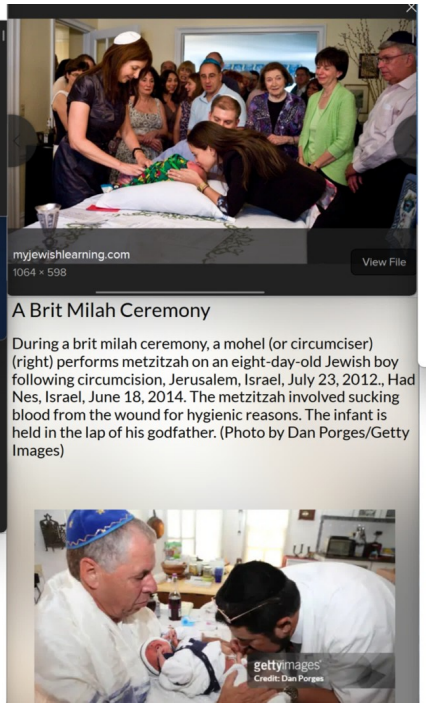

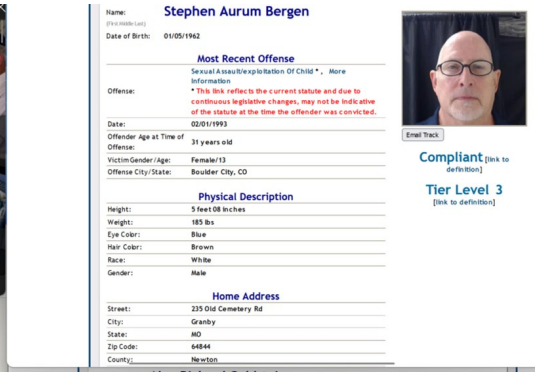

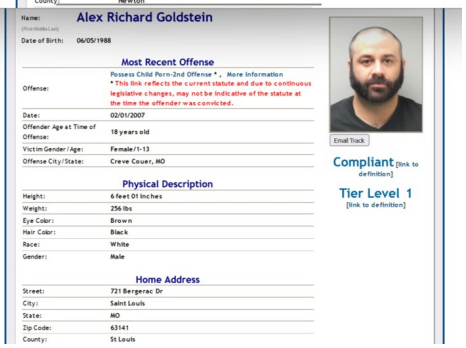

The Karamanli Turkish alphabet

Greek letter	Latin equivalent	Pronunciation
Α α	a	[a]
Π π	b	[b]
ΔΖ δζ	c	[dʒ]
ΤΖ τζ	ç	[ʧ]
Δ/Τ δ/τ	d	[d]
Ε ε	e	[e]
Φ φ	f	[f]
Γ γ	g	[g]
ΓΓ/Κ γγ/κ	ğ	[ɣ]
Κ κ	h	[h]
Η η	ı	[ɯ]
Ι ι	i	[i]
ΚΙ/ΚΚ κι/κκ	k	[k/c]
Λ λ	l	[l]
Μ μ	m	[m]
Ν ν	n	[n]
Ο ο	o	[o]
Ο/ΟΚΟ ο/οκο	ö	[ø]
Π π	p	[p]
Ρ ρ	r	[r]
Σ/Ε σ/ε	s	[s]
Τ τ	ş	[ʃ]
Τ/Θ τ/θ	t	[t]
ΟΥ ου	u	[u]
ΟΥ/Υ ου/υ	ü	[y]
Β β	v	[v]
Υ υ	y	[j]
Ζ ζ	z	[z]

Karamanli Turkish (Καραμανλήδικα)

Karamanli Turkish is a variety of Anatolian Turkish that was spoken by the Karamanlides, Turkish-speaking Orthodox Christians who lived in Ottoman Turkey until 1923. During the exchanges of populations between Turkey and Greece in 1923, the Karamanlides were sent to Greece, and some of them continued to speak Karamanli Turkish.

Karamanli Turkish was written with the Greek alphabet and many publications were produced during the 18th and 19th centuries. The Karamanlides were known as *Zimmiyan-ı Karaman* or *Karamaniyan* in Turkish, and their language as *Karamanlıca* or *Karamanlı Türkçesi*.

Greek alphabet for Karamanli Turkish

Α α	Π π	ΔΖ δζ	ΤΖ τζ	Δδ/Ττ	Ε ε	Φ φ
A a	B b	C c	Ç ç	D d	E e	F f
[a]	[b]	[dʒ]	[ʧ]	[d]	[e]	[f]
Γγ/Κκ	Γγ/ΓΓγγ	Χ χ	ι/Η η	Ι ι/ι/η	Κκ/ξ/χχ	Λ λ
G g	Ğ g	H h	I ı	İ i	K k	L l
[ɣ]	[ɣ]	[h]	[ɯ]	[i]	[k/c]	[l]
Μ μ	Ν ν	Ο ο	Οο/ιο/ω	Π π	Ρ ρ	Σσ/ς/ξ
M m	N n	O o	Ö ö	P p	R r	S s
[m]	[n]	[o]	[ø]	[p]	[r]	[s]
Σ σ	Ττ/θ	ΟΥ ου	ΟΥου/ιου	Β β	Γ γ	Ζ ζ
Ş ş	T t	U u	Ü ü	V v	Y y	Z z
[ʃ]	[t]	[u]	[y]	[v]	[j]	[z]

The Karamanli Turkish alphabet[b]

Greek letter	Latin equivalent	Pronunciation
Α	a	[a]
Π΄	b	[b]
ΔΖ	c	[d͡ʒ]
ΤΖ	ç	[t͡ʃ]
Δ/Τ΄	d	[d]
Ε	e	[e]
Φ	f	[f]
Γ	g	[g]
Γ/ΓΧ	ğ	[-/j]
Χ	h	[h]
Ι/Η	ı	[ɯ]
Ι	i	[i]
Κ/Ξ/ΧΧ΄	k	[k/c]
Λ	l	[l]
Μ	m	[m]
Ν	n	[n]
Ο	o	[o]
Ο΄/Ο\/Ω	ö	[ø]
Π	p	[p]
Ρ	r	[r]
Σ/Ξ	s	[s]
Σ΄	ş	[ʃ]
Τ/Θ	t	[t]
ΟΥ	u	[u]
ΟΥ΄	ü	[y]
Β	v	[v]
Γ	y	[j]
Ζ	z	[z]

Karamanli Turkish (Καραμανλήδικα)

Karamanli Turkish is a variety of Anatolian Turkish that was spoken by the Karamanlides, Turkish-speaking Orthodox Christians who lived in Ottoman Turkey until 1923. During the exchanges of populations between Turkey and Greece in 1923, the Karamanlides were sent to Greece, and some of them continued to speak Karamanli Turkish.

Karamanli Turkish was written with the Greek alphabet and many publications were produced during the 18th and 19th centuries. The Karamanlides were known as *Zımmiyan-ı Karaman* or *Karamaniyan* in Turkish, and their language as *Karamanlıca* or *Karamanlı Türkçesi*.

Greek alphabet for Karamanli Turkish

Α α	Π π΄	ΔΖ δζ	ΤΖ τζ	Δδ/Ττ΄	Ε ε	Φ φ
A a	B b	C c	Ç Ç	D d	E e	F f
[a]	[b]	[ʤ]	[ʧ]	[d]	[e]	[f]
Γγ/Κκ	Γγ/ΓΧγχ	Χ χ	ι/Η η	Ι ί/ι/η	Κκ/ξ/χχ΄	Λ λ
G g	Ğ ğ	H h	I ı	İ i	K k	L l
[g/j]	[Ø/j]	[h]	[ɯ]	[i]	[k/c]	[ɫ/l]
Μ μ	Ν ν	Ο ο	Ο΄ο΄/ιο/ω	Π π	Ρ ρ	Σσ/ς/ξ
M m	N n	O o	Ö ö	P p	R r	S s
[m]	[n]	[o]	[ø]	[p]	[r]	[s]
Σ σ΄	Ττ/θ	ΟΥ ου	ΟΥο΄ο΄/ιου	Β β	Γ γ	Ζ ζ
Ş ş	T t	U u	Ü ü	V v	Y y	Z z
[ʃ]	[t]	[u]	[y]	[v]	[j]	[z]

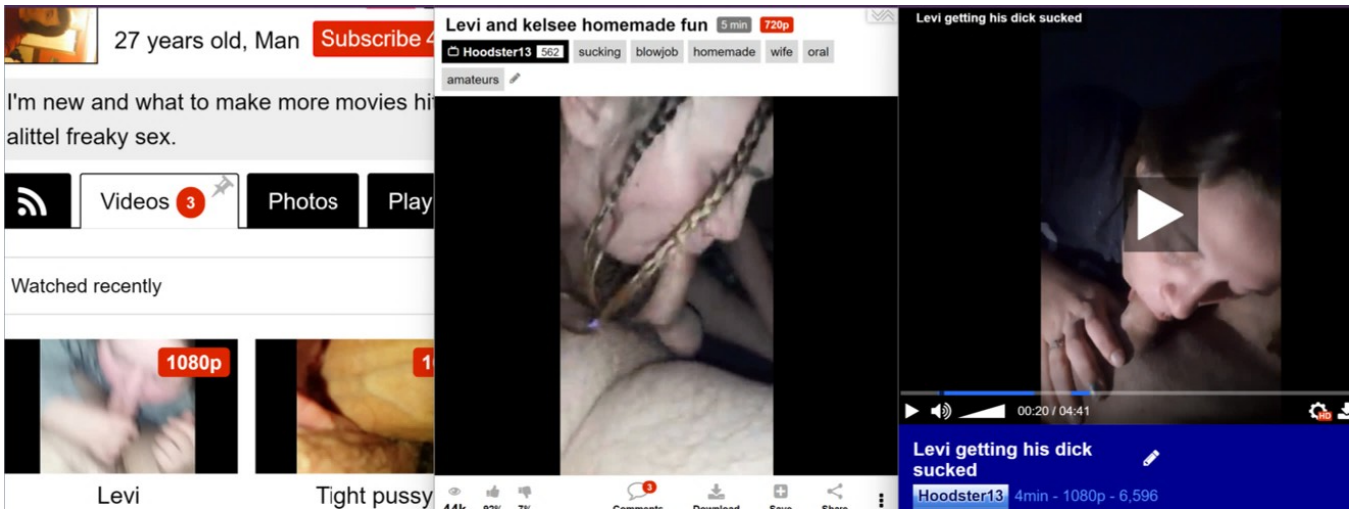
27 years old, Man
Subscribe
I'm new and what to make more movies hi
alittel freaky sex.
Videos 3
Photos
Play
Watched recently
1080p
Levi
Tight pussy
Levi and kelsee homemade fun
5 min
720p
Hoodster13
562
sucking
blowjob
homemade
wife
oral
amateurs
Levi getting his dick sucked
00:20 / 04:41
Levi getting his dick sucked
Hoodster13
4min - 1080p - 6,596

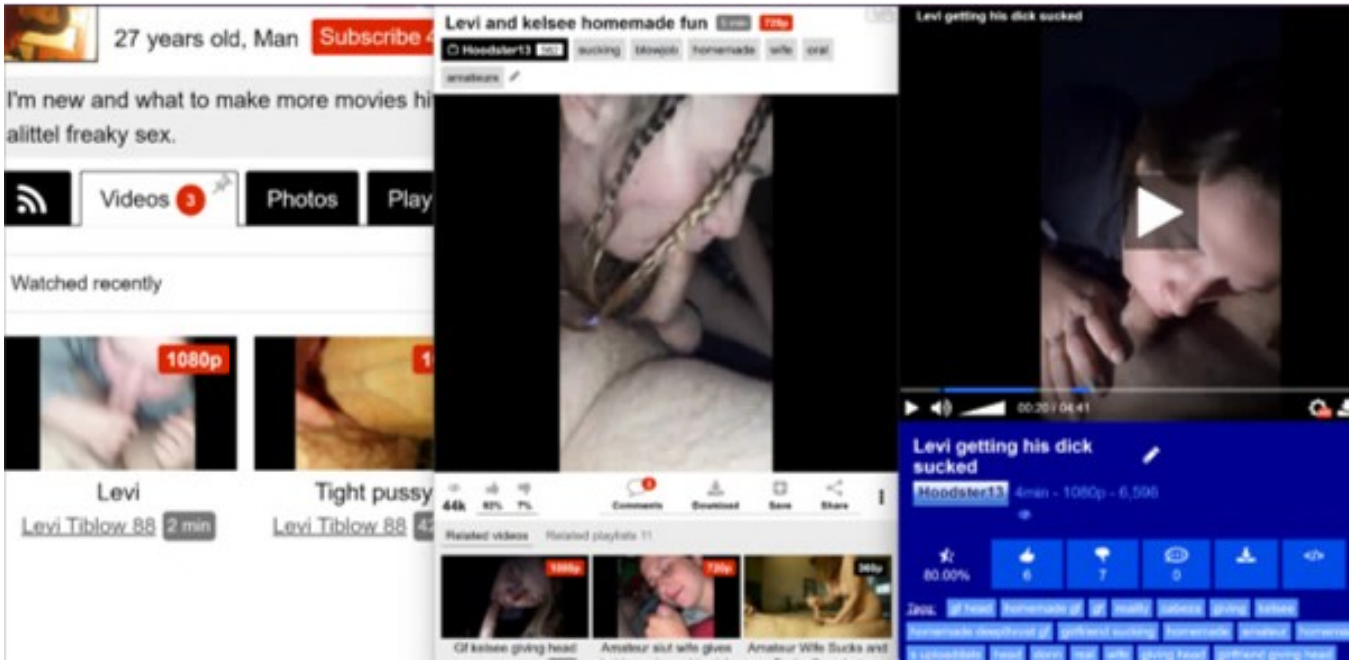
27 years old, Man
Subscribe
I'm new and what to make more movies hi
alittel freaky sex.
Videos 3
Photos
Play
Watched recently
1080p
Levi
Levi Tiblow 88
2 min
Tight pussy
Levi Tiblow 88
Levi and kelsee homemade fun
Levi getting his dick sucked
Levi getting his dick sucked
Hoodster13
4min - 1080p - 6,596
80.00%
6
7
0

RealityKings - Milf Hunter - (Levi Cash, Madisin Lee) - Masked Mama 8 min 720p

Milf Hunter 164k | Madisin Lee 328k | Madison Lee 119k | anal | teen

hardcore | big | tits | boobs | ass | milf | natural | chubby | curvy | ebony | mom

RealityKings - Money Talks - (Esmi Lee, Layla Price, Levi Cash) - Precious Pussy 8 min 720p

Money Talks 80k | Laela Pryce 83k | Levi Cash 68k | Esmi Lee 58k | anal

lesbian | teen | hardcore | tits | blonde | milf | shaved | natural | small | strapon

RealityKings - Milf Hunter - (Levi Cash, Rhyanna Lee) - Enormous Assets 8 min 720p

Milf Hunter 164k | Levi Cash 68k | Rhyanna Lee 4k | cumshot | fucking

milf | blowjob | handjob | amateur | freeporn | realitykings | sexvideos | xxxvideo

Mofos - Public Pick Ups - Post-Workout Treat for Gym Babe starring Levi Cash and Kimber Lee 8 min 720p

Public Pickups 203k | Kimber Lee 21k | Kimber Lee 2k | teen

tits | sucking | cock | blowjob | shaved | natural | amateur | POV

MOFOS.COM/FREE

RealityKings - Milf Hunter - (Levi Cash, Missy Lee) - What A Lady 6 min 720p

Milf Hunter 164k | Shakira May 2k | anal | teen | hardcore | big

tits | boobs | ass | milf | natural | chubby | curvy | ebony | mom

REALITYKINGS.COM/FREE

Rabbi Levi Cash MS M.ED

Educator, teacher, principal and headmaster with over 39 years experience in private school special and regular education

Miami-Fort Lauderdale Area

741 followers · 500+ connections

See your mutual connections

RealityKings - Milf Hunter - (Levi Cash, Rio Lee) - Naughty In The Nude 8 min 720p

Milf Hunter 164k | Levi Cash 68k | Rio Lee 55k | anal | teen

hardcore | blonde | sucking | cock | milf | young | old | fishnets

REALITYKINGS.COM/FRE

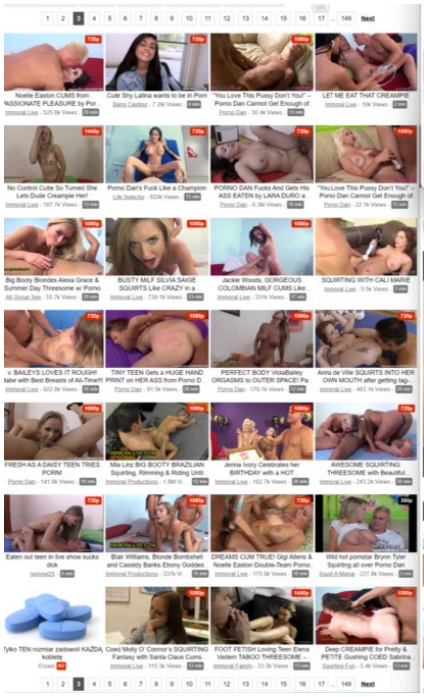

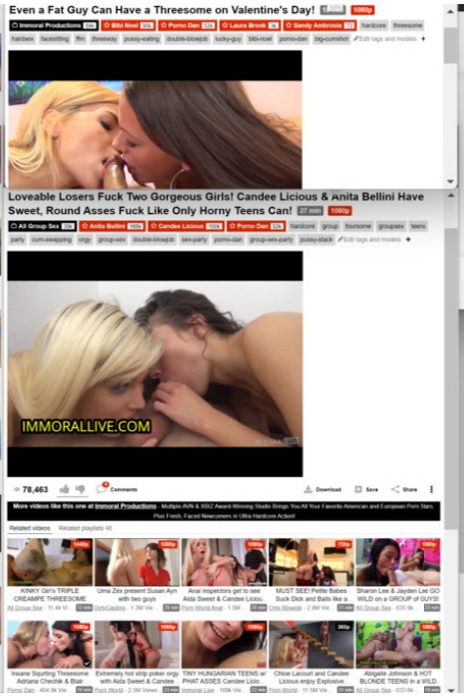
Even a Fat Guy Can Have a Threesome on Valentine's Day!
Loveable Losers Fuck Two Gorgeous Girls! Candee Licious & Anita Bellini Have Sweet, Round Asses Fuck Like Only Horny Teens Can!
IMMORALLIVE.COM

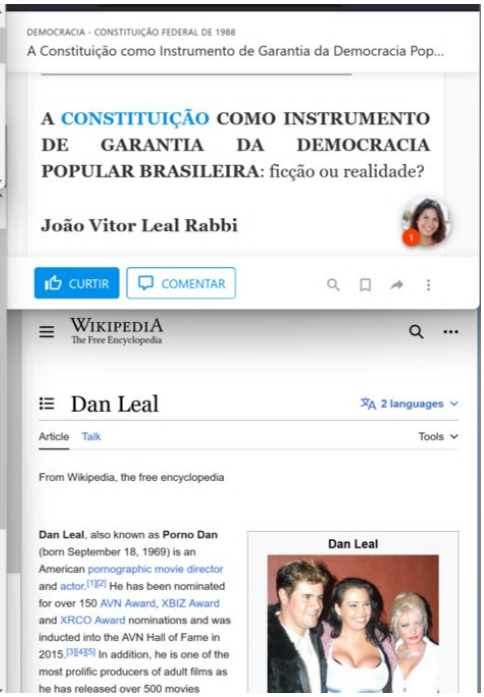
DEMOCRACIA - CONSTITUIÇÃO FEDERAL DE 1988
A Constituição como Instrumento de Garantia da Democracia Pop...
A CONSTITUIÇÃO COMO INSTRUMENTO DE GARANTIA DA DEMOCRACIA POPULAR BRASILEIRA: ficção ou realidade?
João Vitor Leal Rabbi
CURTIR
COMENTAR
WIKIPEDIA
The Free Encyclopedia
Dan Leal
2 languages
Article
Talk
Tools
From Wikipedia, the free encyclopedia
Dan Leal, also known as Porno Dan (born September 18, 1969) is an American pornographic movie director and actor.[1][2] He has been nominated for over 150 AVN Award, XBIZ Award and XRCO Award nominations and was inducted into the AVN Hall of Fame in 2015.[3][4][5] In addition, he is one of the most prolific producers of adult films as he has released over 500 movies
Dan Leal

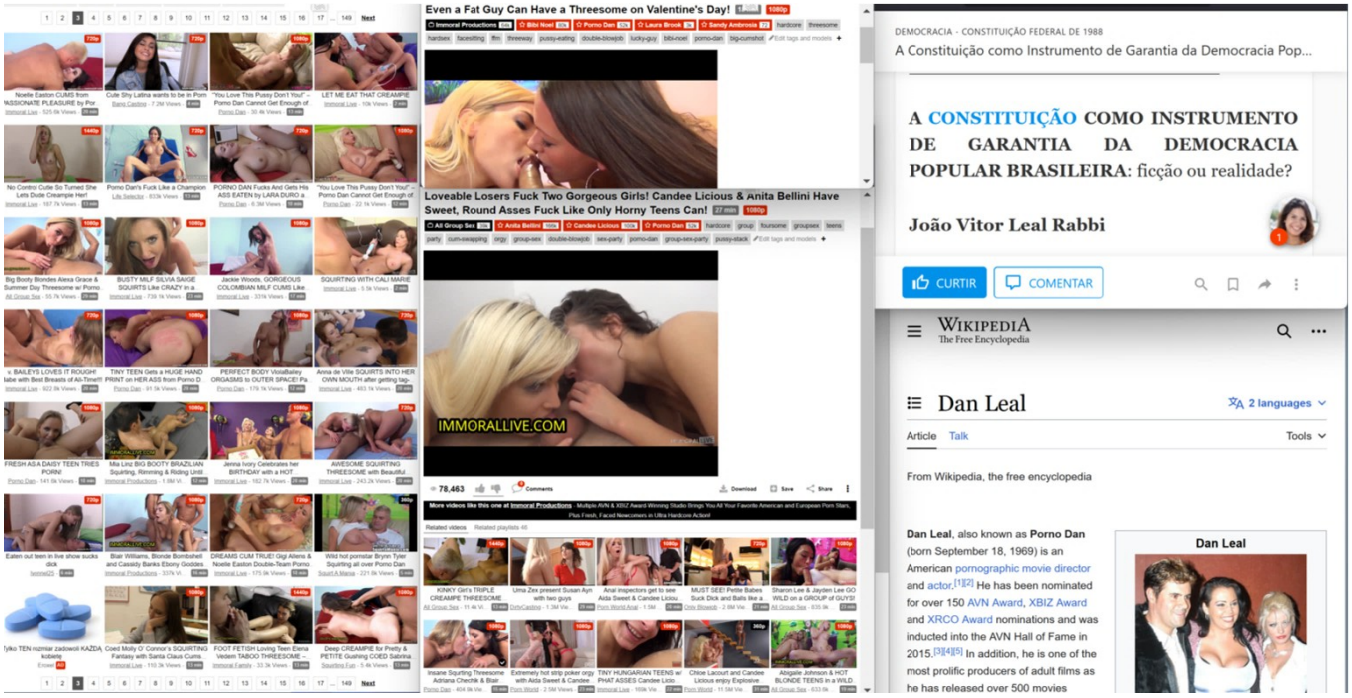
Even a Fat Guy Can Have a Threesome on Valentine's Day!
Loveable Losers Fuck Two Gorgeous Girls! Candee Licious & Anita Bellini Have Sweet, Round Asses Fuck Like Only Horny Teens Can!
IMMORALLIVE.COM
DEMOCRACIA - CONSTITUIÇÃO FEDERAL DE 1988
A Constituição como Instrumento de Garantia da Democracia Pop...
A CONSTITUIÇÃO COMO INSTRUMENTO DE GARANTIA DA DEMOCRACIA POPULAR BRASILEIRA: ficção ou realidade?
João Vitor Leal Rabbi
CURTIR
COMENTAR
WIKIPEDIA
The Free Encyclopedia
Dan Leal
2 languages
Article
Talk
Tools
From Wikipedia, the free encyclopedia
Dan Leal, also known as Porno Dan (born September 18, 1969) is an American pornographic movie director and actor.[1][2] He has been nominated for over 150 AVN Award, XBIZ Award and XRCO Award nominations and was inducted into the AVN Hall of Fame in 2015.[3][4][5] In addition, he is one of the most prolific producers of adult films as he has released over 500 movies
Dan Leal

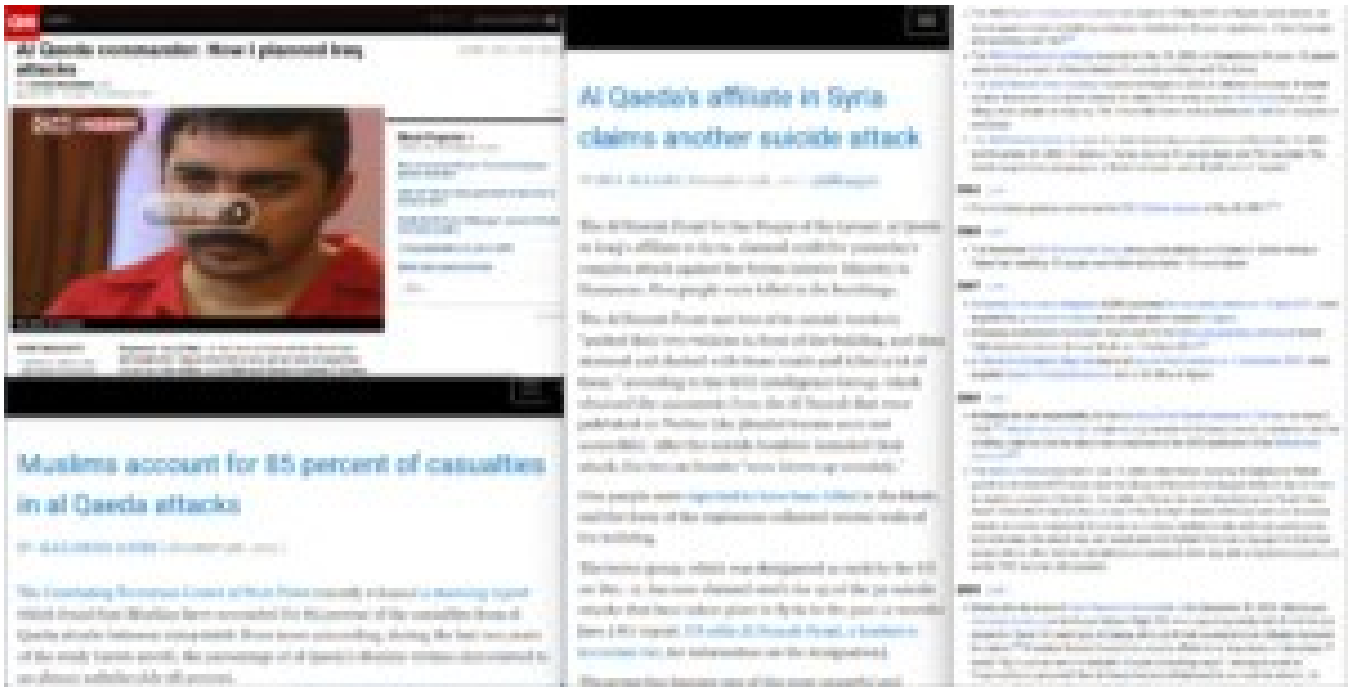
Al Qaeda's affiliate in Syria claims another suicide attack
Muslims account for 85 percent of casualties in al Qaeda attacks

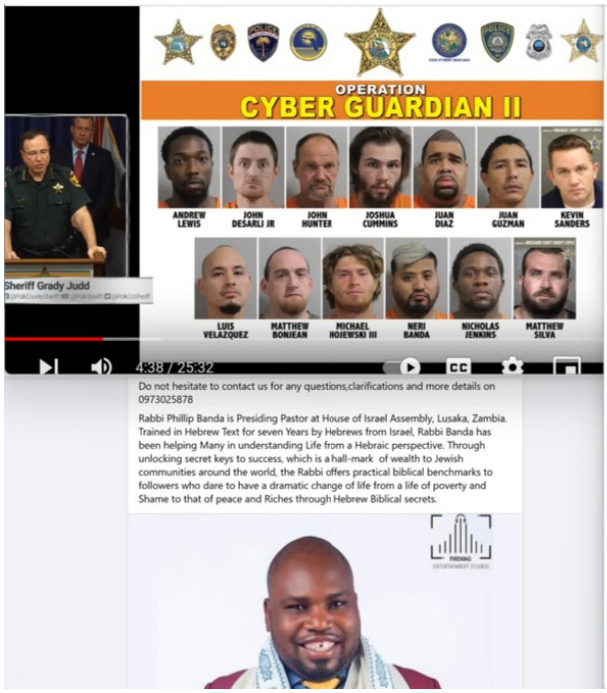
OPERATION
CYBER GUARDIAN II
ANDREW LEWIS
JOHN DESARLI JR
JOHN HUNTER
JOSHUA CUMMINS
JUAN DIAZ
JUAN GUZMAN
KEVIN SANDERS
LUIS VELAZQUEZ
MATTHEW BONIEAN
MICHAEL HOJEWSKI III
NERI BANDA
NICHOLAS JENKINS
MATTHEW SILVA
Sheriff Grady Judd
4:38 / 25:32
Do not hesitate to contact us for any questions,clarifications and more details on 0973025878
Rabbi Phillip Banda is Presiding Pastor at House of Israel Assembly, Lusaka, Zambia. Trained in Hebrew Text for seven Years by Hebrews from Israel, Rabbi Banda has been helping Many in understanding Life from a Hebraic perspective. Through unlocking secret keys to success, which is a hall-mark of wealth to Jewish communities around the world, the Rabbi offers practical biblical benchmarks to followers who dare to have a dramatic change of life from a life of poverty and Shame to that of peace and Riches through Hebrew Biblical secrets.

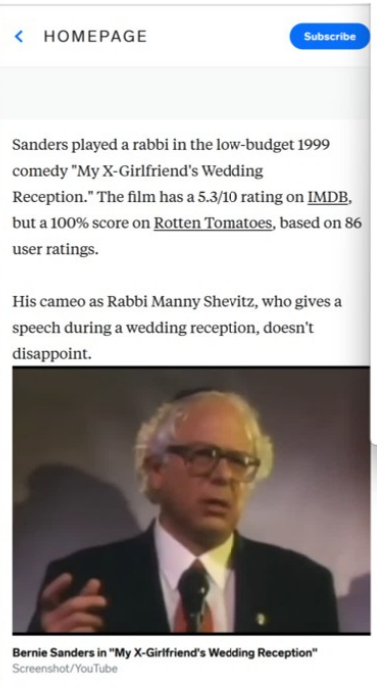
HOMEPAGE
Subscribe
Sanders played a rabbi in the low-budget 1999 comedy "My X-Girlfriend's Wedding Reception." The film has a 5.3/10 rating on IMDB, but a 100% score on Rotten Tomatoes, based on 86 user ratings.
His cameo as Rabbi Manny Shevitz, who gives a speech during a wedding reception, doesn't disappoint.
Bernie Sanders in "My X-Girlfriend's Wedding Reception"
Screenshot/YouTube

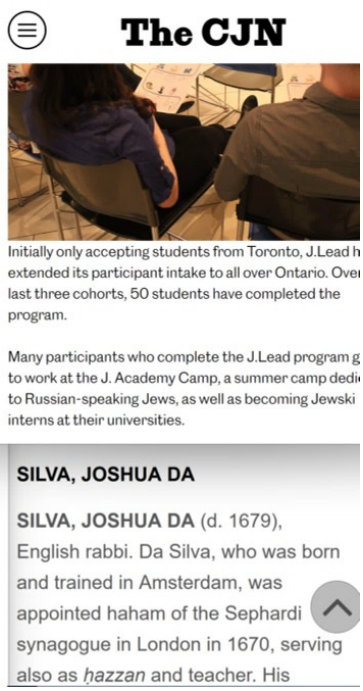
The CJN
Initially only accepting students from Toronto, J.Lead h
extended its participant intake to all over Ontario. Over
last three cohorts, 50 students have completed the program.
Many participants who complete the J.Lead program g
to work at the J. Academy Camp, a summer camp dedi
to Russian-speaking Jews, as well as becoming Jewski
interns at their universities.
SILVA, JOSHUA DA
SILVA, JOSHUA DA (d. 1679), English rabbi. Da Silva, who was born and trained in Amsterdam, was appointed haham of the Sephardi synagogue in London in 1670, serving also as ḥazzan and teacher. His

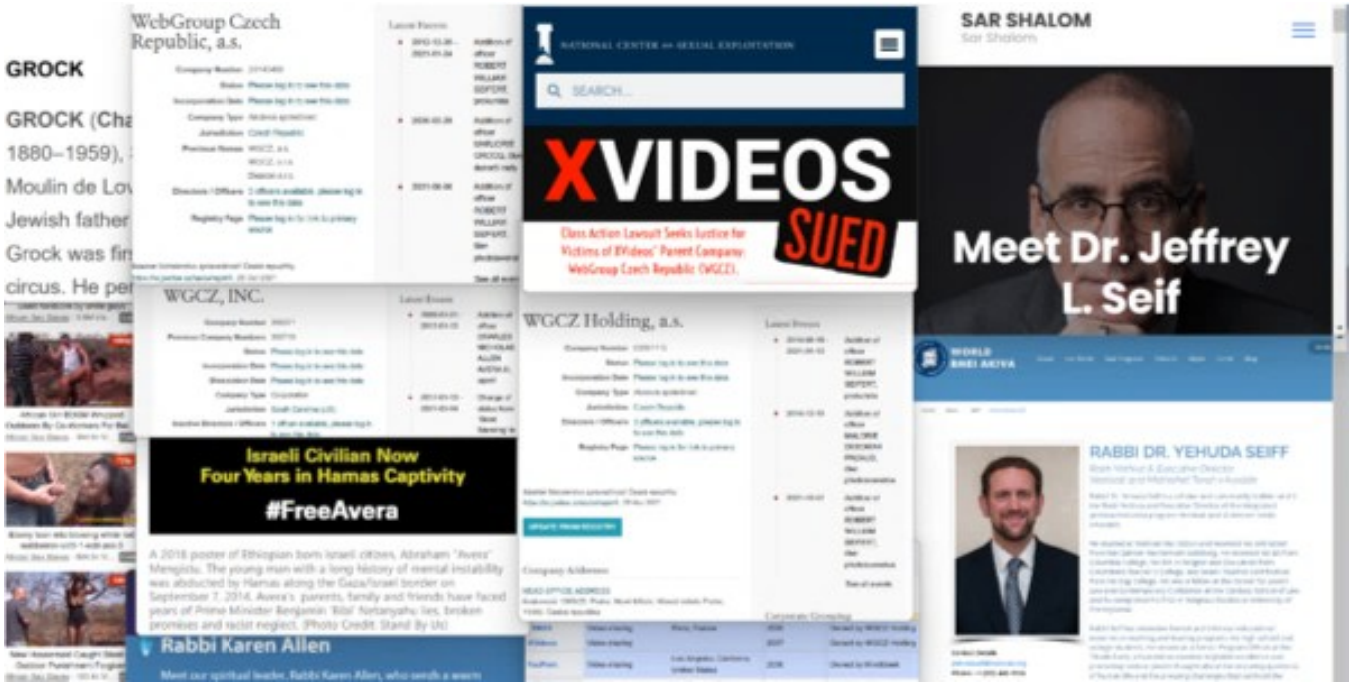
GROCK
WebGroup Czech Republic, a.s.
NATIONAL CENTER on SEXUAL EXPLOITATION
SEARCH...
XVIDEOS SUED
Class Action Lawsuit Seeks Justice for Victims of XVideos' Parent Company: WebGroup Czech Republic (WGCZ).
SAR SHALOM
Sar Shalom
Meet Dr. Jeffrey L. Seif
WGCZ, INC.
WGCZ Holding, a.s.
Israeli Civilian Now Four Years in Hamas Captivity
#FreeAvera
A 2016 poster of Ethiopian born Israeli citizen, Abraham "Avera" Mengistu. The young man with a long history of mental instability was abducted by Hamas along the Gaza/Israel border on September 7, 2014. Avera's parents, family and friends have faced years of Prime Minister Benjamin "Bibi" Netanyahu lies, broken promises and racist neglect. (Photo Credit: Stand By Us)
Rabbi Karen Allen
WORLD BNEI AKIVA
RABBI DR. YEHUDA SEIFF

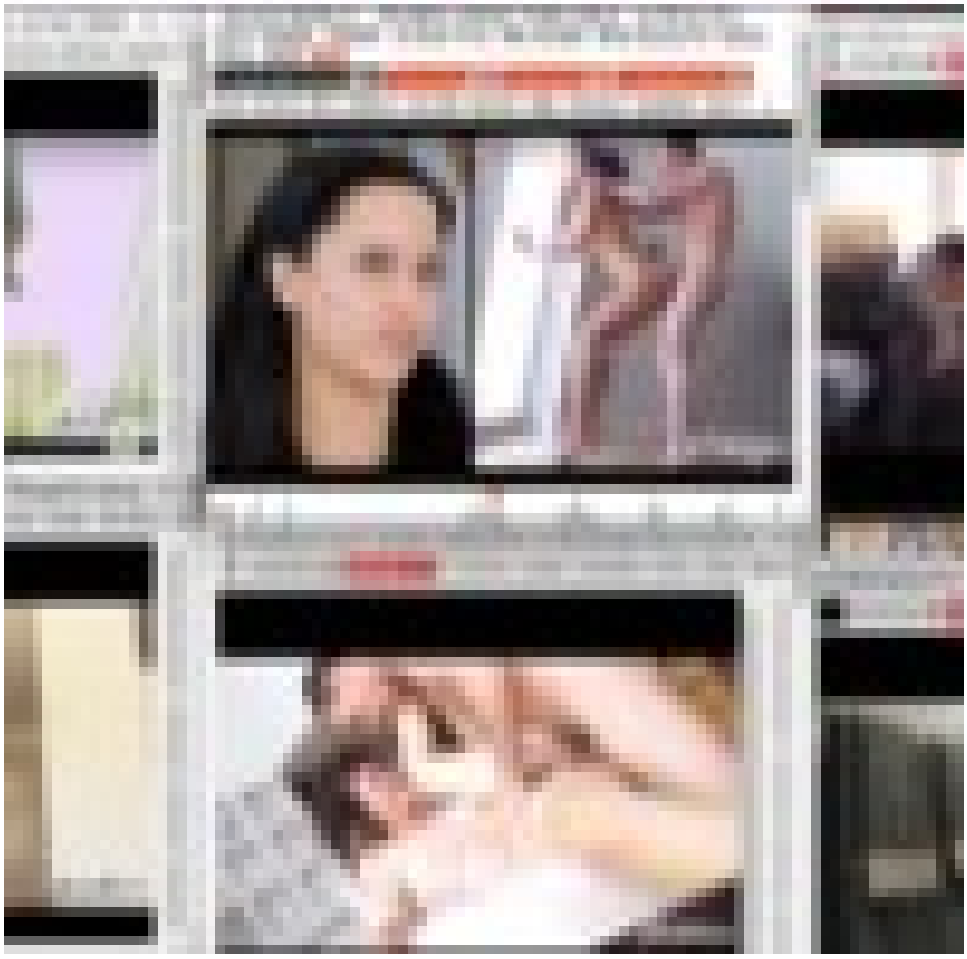

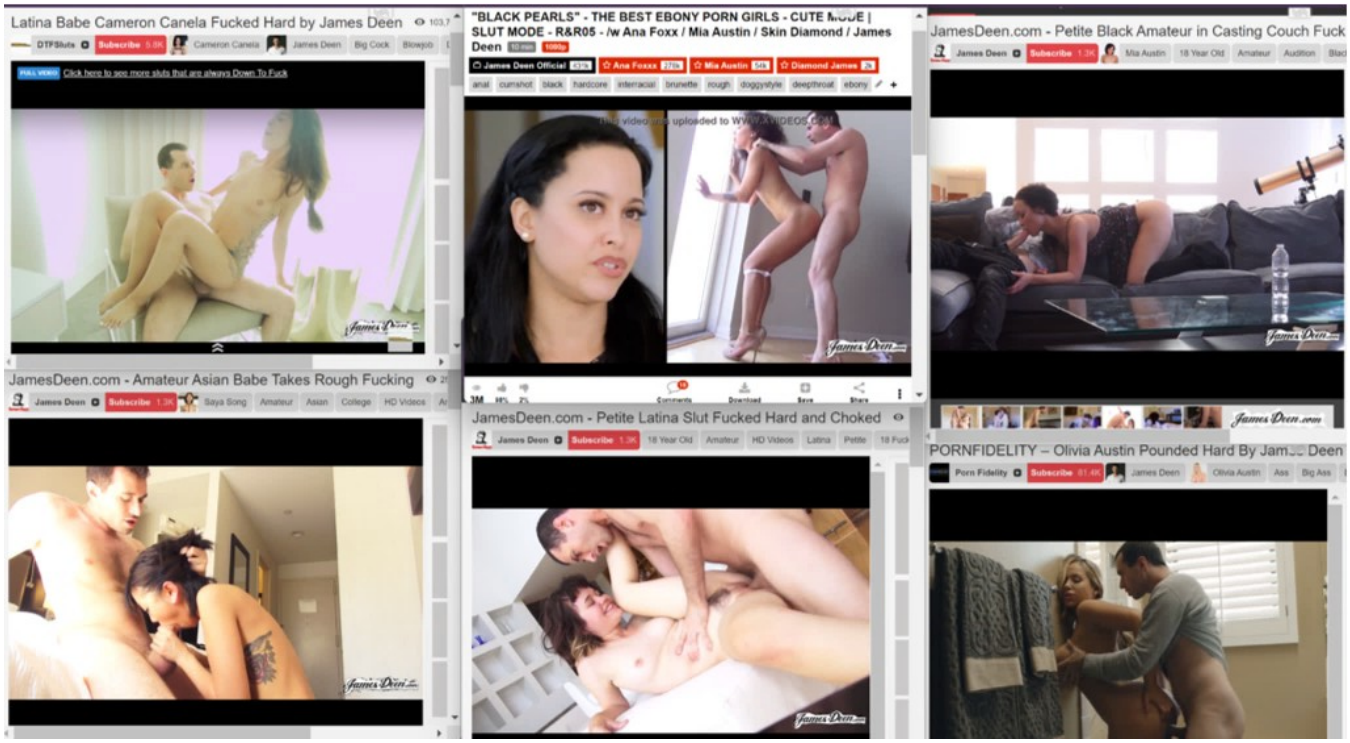
Latina Babe Cameron Canela Fucked Hard by James Deen
"BLACK PEARLS" - THE BEST EBONY PORN GIRLS - CUTE MODE | SLUT MODE - R&R05 - /w Ana Foxx / Mia Austin / Skin Diamond / James Deen
JamesDeen.com - Petite Black Amateur in Casting Couch Fuck
JamesDeen.com - Amateur Asian Babe Takes Rough Fucking
JamesDeen.com - Petite Latina Slut Fucked Hard and Choked
PORNFIDELITY – Olivia Austin Pounded Hard By Jam Deen

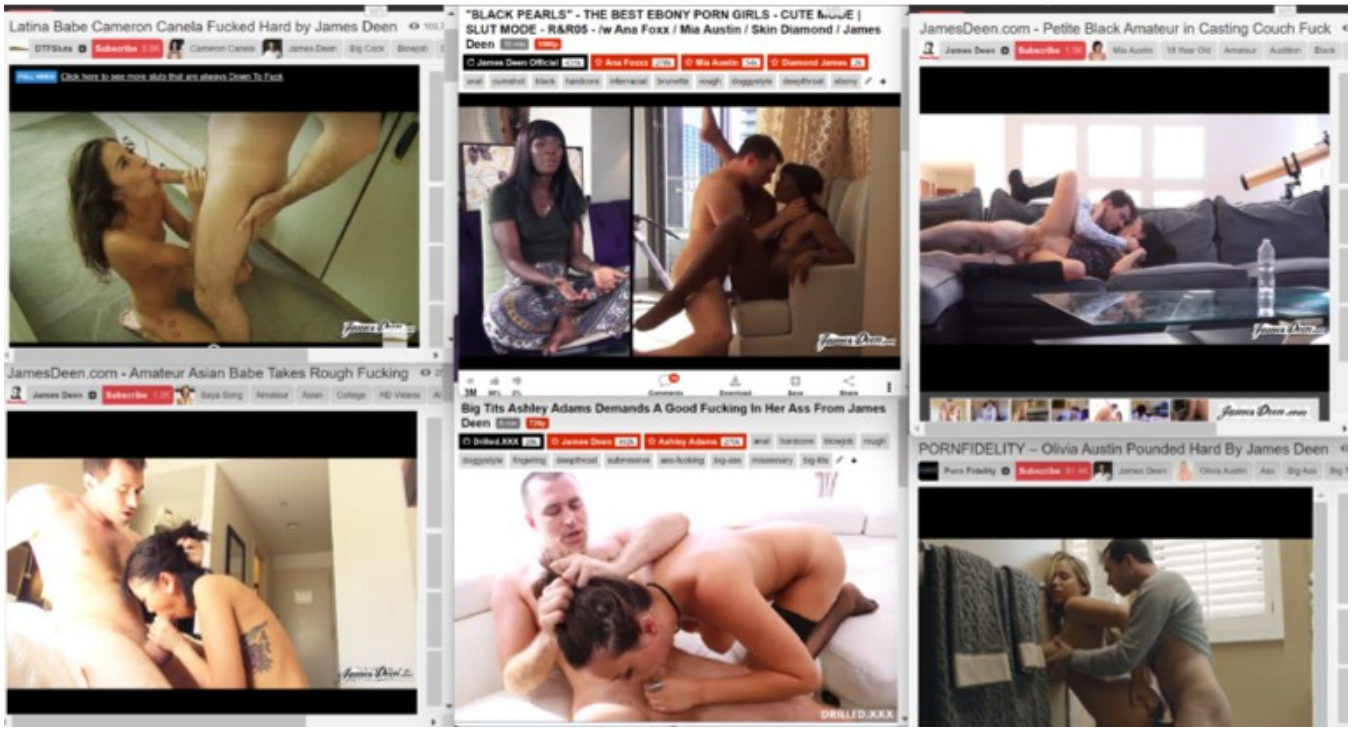
Latina Babe Cameron Canela Fucked Hard by James Deen
"BLACK PEARLS" - THE BEST EBONY PORN GIRLS - CUTE MODE | SLUT MODE - R&R05 - /w Ana Foxx / Mia Austin / Skin Diamond / James Deen
JamesDeen.com - Petite Black Amateur in Casting Couch Fuck
JamesDeen.com - Amateur Asian Babe Takes Rough Fucking
Big Tits Ashley Adams Demands A Good Fucking In Her Ass From James Deen
PORNFIDELITY – Olivia Austin Pounded Hard By James Deen

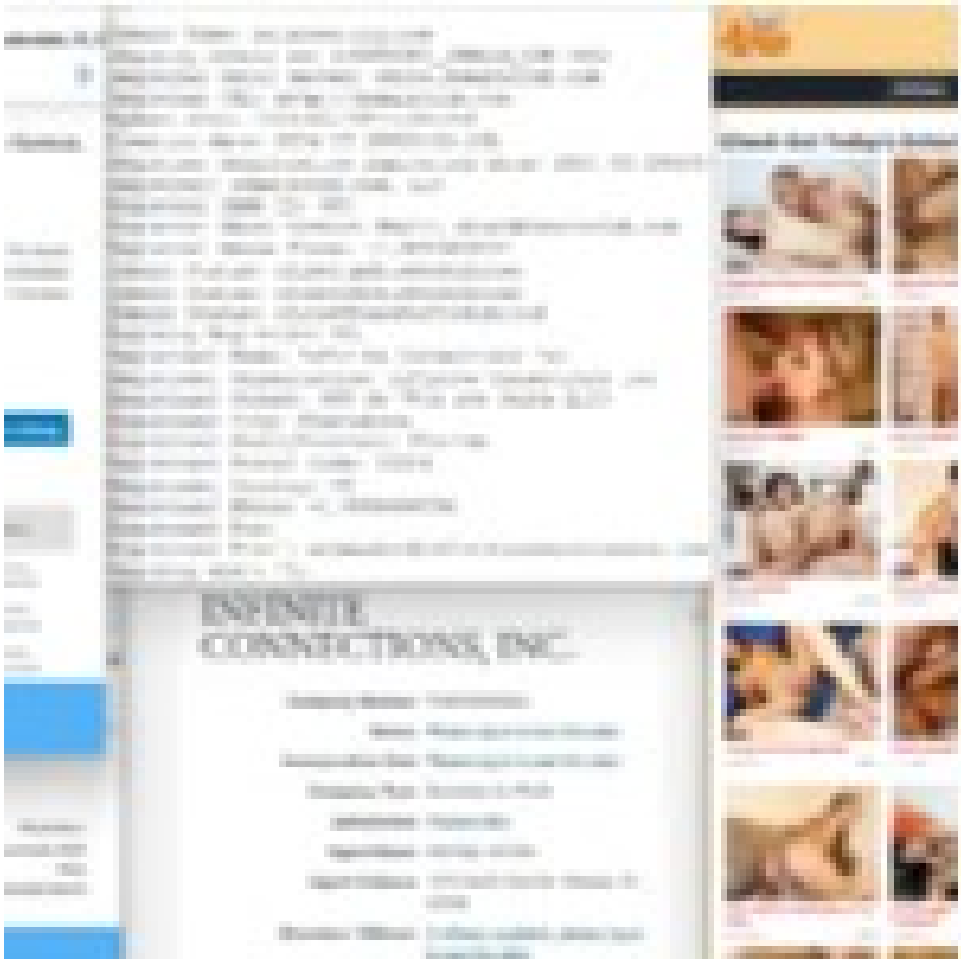
INFINITE
CONNECTIONS, INC.

MASSAGE STRETCH FACIALS

Gift cards Locations Become a member Careers

CHIEF FINANCIAL OFFICER

Paul Malek

Paul Malek has been the Chief Financial Officer (CFO) for Massage Envy since February 2017. He is responsible for managing all aspects of MEF and execution. Paul's financial vision for MEF is to maintain its industry innovation and profitability growth. In addition to managing MEF's financ oversees People Operations, ensuring MEF employees and staff thrive reflective of company values. As an experienced CFO with a demonstra working with multi-site businesses in various service industries includi education, health and wellness, Paul draws on extensive experience fro financial positions at Arthur Andersen, LLC, Pricewaterhouse Coopers,

LOCAL NEWS

Lawsuit claims woman contracted herpes when she was sexually assaulted by masseuse at Massage Envy

A criminal sexual assault case against 53-year-old Jose Barajas Franco is pending in Montgomery County.

KOSHER VEGAN CERTIFIC

WELCOME!

Rabbi Andre Malek is registered by the Kosher Division of the New York State Department of Agric Kosher. Rabbi Malek received ordination in 1972, from Yeshiva Chofetz Chaim and Rabbi Mendel Yisroel Meir HKohen. Prior to starting RAM Kosher, he worked under Rabbi Bernard Levy at OK Kosher Supervision for many years.

From 9/11 to the present he serves as a Chaplain for the FDNY under Rabbi Pasternack and t

Opioids crisis

US opioid activists argue against Sackler family immunity in Purdue Pharma deal

Supreme court to review immunity of Sacklers from prosecution under a 2019 bankruptcy settlement with the OxyContin maker

Arthur, Mortimer, and Raymond Sackler started the family empire

The Sackler brothers were born in Brooklyn to Jewish immigrant parents, and all three later became physicians. Arthur, the oldest, eventually pursued a lucrative career in pharmaceutical marketing.

npr DONATE

NATIONAL

The Sacklers, Who Made Billions From OxyContin, Win Immunity From Opioid Lawsuits

UPDATED SEPTEMBER 1, 2021 · 7:33 PM ET

HEARD ON ALL THINGS CONSIDERED

Brian Mann

4-Minute Listen

npr DONA

REVIEW BOOK REVIEWS

In The Rise And Fall Of The Sacklers' Opioid Empire, An American Dream Turns Toxic

UPDATED APRIL 8, 2021 · 6:20 PM ET

Brian Mann

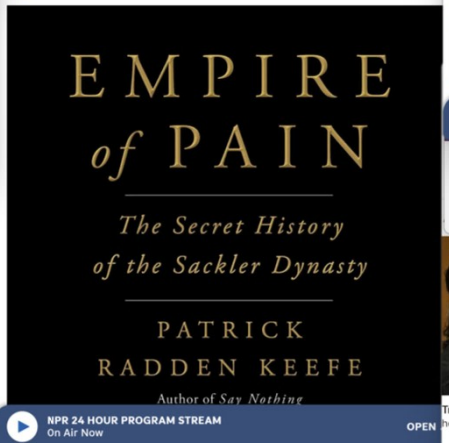

NPR 24 HOUR PROGRAM STREAM
On Air Now
OPEN

npr DONA

NATIONAL

For the first time, victims of the opioid crisis formally confront the Sackler family

UPDATED MARCH 10, 2022 · 4:51 PM ET

HEARD ON ALL THINGS CONSIDERED

Brian Mann

4-Minute Listen

NPR 24 HOUR PROGRAM STREAM
On Air Now
OPEN

Who are the Sacklers, the family at the heart of the opioid crisis?

Ben Sales, JTA May 30, 2019 National, News 1

Trial of devil-horned murder suspect Caius Veiovi...
heraldsun.com.au

Roy Gutfinski, condannato il diavolo co
gqitalia.it

Opioids crisis

US opioid activists argue against Sackler family immunity in Purdue Pharma deal

Supreme court to review immunity of Sacklers from prosecution under a 2019 bankruptcy settlement with the OxyContin maker

Arthur, Mortimer, and Raymond Sackler started the family empire

The Sackler brothers were born in Brooklyn to Jewish immigrant parents, and all three later became physicians. Arthur, the oldest, eventually pursued a lucrative career in pharmaceutical marketing.

npr DONATE

NATIONAL

The Sacklers, Who Made Billions From OxyContin, Win Immunity From Opioid Lawsuits

UPDATED SEPTEMBER 1, 2021 · 7:33 PM ET

HEARD ON ALL THINGS CONSIDERED

Brian Mann

4-Minute Listen

npr DONA

REVIEW BOOK REVIEWS

In The Rise And Fall Of The Sacklers' Opioid Empire, An American Dream Turns Toxic

UPDATED APRIL 8, 2021 · 6:20 PM ET

Brian Mann

EMPIRE of PAIN

The Secret History of the Sackler Dynasty

PATRICK RADDEN KEEFE

Author of *Say Nothing*

NPR 24 HOUR PROGRAM STREAM
On Air Now
OPEN

npr DONA

NATIONAL

For the first time, victims of the opioid crisis formally confront the Sackler family

UPDATED MARCH 10, 2022 · 4:51 PM ET

HEARD ON ALL THINGS CONSIDERED

Brian Mann

4-Minute Listen

NPR 24 HOUR PROGRAM STREAM
On Air Now
OPEN

Who are the Sacklers, the family at the heart of the opioid crisis?

Ben Sales, JTA · May 30, 2019 · National, News · 1

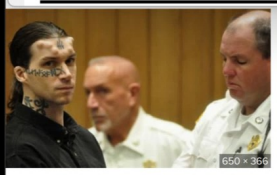

Trial of devil-horned murder suspect Caius Veiovi...
heraldsun.com.au

Roy Gutfinski, condannato il diavolo co
gqitalia.it

ThoughtCo.

as Sephardic, Crypto-Jewish, or Spanyol.

History of Ladino

In the 1492 diaspora, when the Jews were expelled from Spain, they took with them Spanish of the late 15th century and expanded the lexicon with language influences from the Mediterranean, primarily where they settled.

Foreign words that mixed with Old Spanish derive mainly from Hebrew, Arabic, Turkish, Greek, French, and to a lesser extent from Portuguese and Italian.

The Ladino community population took a large hit when the Nazis destroyed most of the communities in Europe where Ladino had been the first language among Jews.

Very few of the people who speak Ladino are monolingual. Ladino language advocates fear that it could die out as speakers more often use the languages of the cultures around them.

It is estimated that about 200,000 people can understand or speak Ladino. Israel has one of the largest Ladino-speaking communities, with many words borrowed from Yiddish. Traditionally, Ladino was written in the Hebrew alphabet, writing and reading right to left. In the 20th

as

AFGHANISTAN

When did Osama bin Laden work for the CIA in Afghanistan?

The notorious mastermind behind the 9/11 attacks received funding from the CIA at the twilight of the Cold War, when the Soviet Union invaded Afghanistan.

Oliver Povey
Update: Sep 11th, 2021 07:59 EDT

1

Russel Boyce/ Reuters

SHALOM HARTMAN מכון שלום הרטמן INSTITUTE

DONATE

JOIN OUR EMAIL LIST

SUBSCRIBE

JOSHUA LADON

Director of Education

Rabbi Dr. Joshua Ladon is the Director of Education for the Shalom Hartman Institute of North America, where he guides the content and curriculum of national and regional programs to help to ensure our cutting-edge offerings speak to the realities of the Jewish community and the challenges of the Jewish people. An award-winning educator, Joshua previously oversaw programming for Hartman in the San Francisco Bay Area. Prior to Hartman he served as the Dean of Student and Jewish Life at the Jewish Community High School of the Bay.

33°F Clear

Search

12:42 AM
12/20/2023

ThoughtCo.

as Sephardic, Crypto-Jewish, or Spanyol.

History of Ladino

In the 1492 diaspora, when the Jews were expelled from Spain, they took with them Spanish of the late 15th century and expanded the lexicon with language influences from the Mediterranean, primarily where they settled.

Foreign words that mixed with Old Spanish derive mainly from Hebrew, Arabic, Turkish, Greek, French, and to a lesser extent from Portuguese and Italian.

The Ladino community population took a large hit when the Nazis destroyed most of the communities in Europe where Ladino had been the first language among Jews.

Very few of the people who speak Ladino are monolingual. Ladino language advocates fear that it could die out as speakers more often use the languages of the cultures around them.

It is estimated that about 200,000 people can understand or speak Ladino. Israel has one of the largest Ladino-speaking communities, with many words borrowed from Yiddish. Traditionally, Ladino was written in the Hebrew alphabet, writing and reading right to left. In the 20th

as

AFGHANISTAN

When did Osama bin Laden work for the CIA in Afghanistan?

The notorious mastermind behind the 9/11 attacks received funding from the CIA at the twilight of the Cold War, when the Soviet Union invaded Afghanistan.

Oliver Povey

Update: Sep 11th, 2021 07:59 EDT

1

Russel Boyce/ Reuters

SHALOM HARTMAN INSTITUTE מכון שלום הרטמן

DONATE

JOIN OUR EMAIL LIST

SUBSCRIBE

JOSHUA LADON

Director of Education

Rabbi Dr. Joshua Ladon is the Director of Education for the Shalom Hartman Institute of North America, where he guides the content and curriculum of national and regional programs to help to ensure our cutting-edge offerings speak to the realities of the Jewish community and the challenges of the Jewish people. An award-winning educator, Joshua previously oversaw programming for Hartman in the San Francisco Bay Area. Prior to Hartman he served as the Dean of Student and Jewish Life at the Jewish Community High School of the Bay.

33°F Clear

Search

12:42 AM 12/20/2023

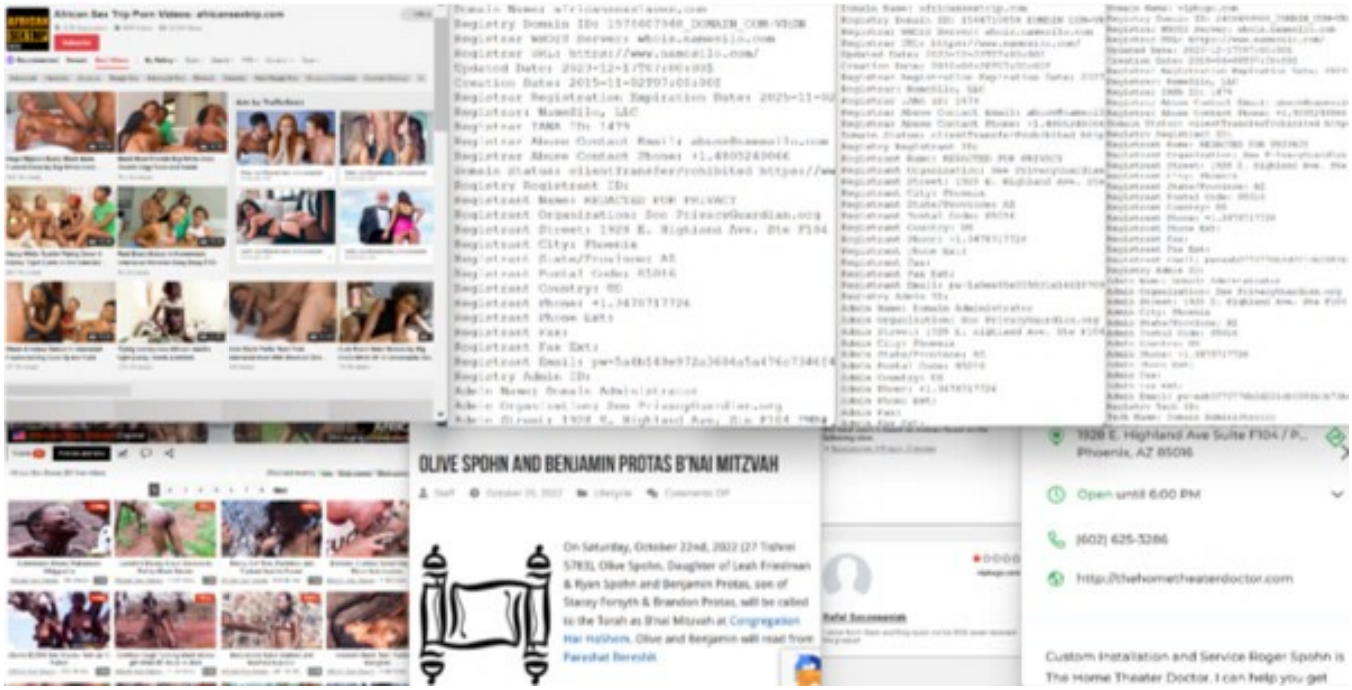

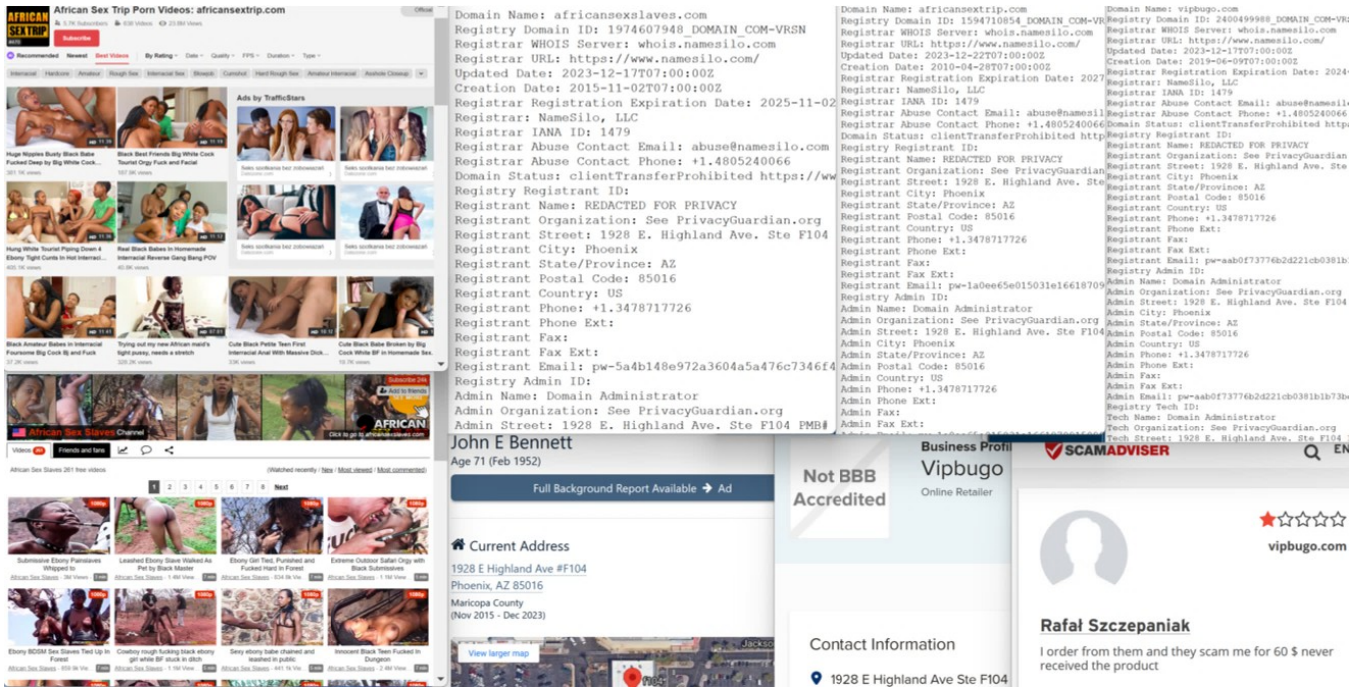
African Sex Trip Porn Videos: africansextrip.com
Domain Name: africansexslaves.com
Registry Domain ID: 1974607948_DOMAIN_COM-VRSN
Registrar WHOIS Server: whois.namesilo.com
Registrar URL: https://www.namesilo.com/
Updated Date: 2023-12-17T07:00:00Z
Creation Date: 2015-11-02T07:00:00Z
Registrar Registration Expiration Date: 2025-11-02
Registrar: NameSilo, LLC
Registrar IANA ID: 1479
Registrar Abuse Contact Email: abuse@namesilo.com
Registrar Abuse Contact Phone: +1.4805240066
Registry Registrant ID:
Registrant Name: REDACTED FOR PRIVACY
Registrant Organization: See PrivacyGuardian.org
Registrant Street: 1928 E. Highland Ave. Ste F104
Registrant City: Phoenix
Registrant State/Province: AZ
Registrant Postal Code: 85016
Registrant Country: US
Registrant Phone: +1.3478717726
Registrant Phone Ext:
Registrant Fax:
Registrant Fax Ext:
Registrant Email: pw-5a4b148e972a3604a5a476c7346f4
Registry Admin ID:
Admin Name: Domain Administrator
Admin Organization: See PrivacyGuardian.org
Admin Street: 1928 E. Highland Ave. Ste F104 PMB
John E Bennett
Age 71 (Feb 1952)
Full Background Report Available
Current Address
1928 E Highland Ave #F104
Phoenix, AZ 85016
Maricopa County
(Nov 2015 - Dec 2023)
Not BBB Accredited
Vipbugo
Online Retailer
SCAMADVISER
vipbugo.com
Rafał Szczepaniak
I order from them and they scam me for 60 $ never received the product
Contact Information
1928 E Highland Ave Ste F104

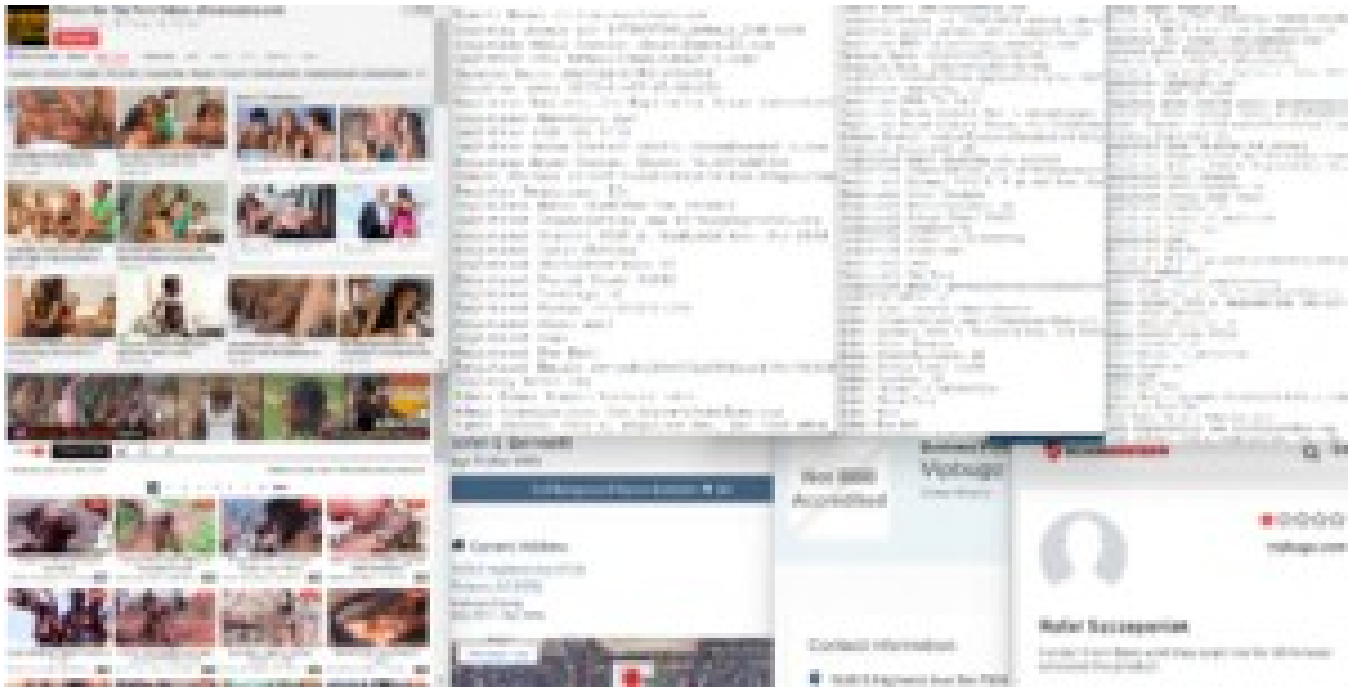

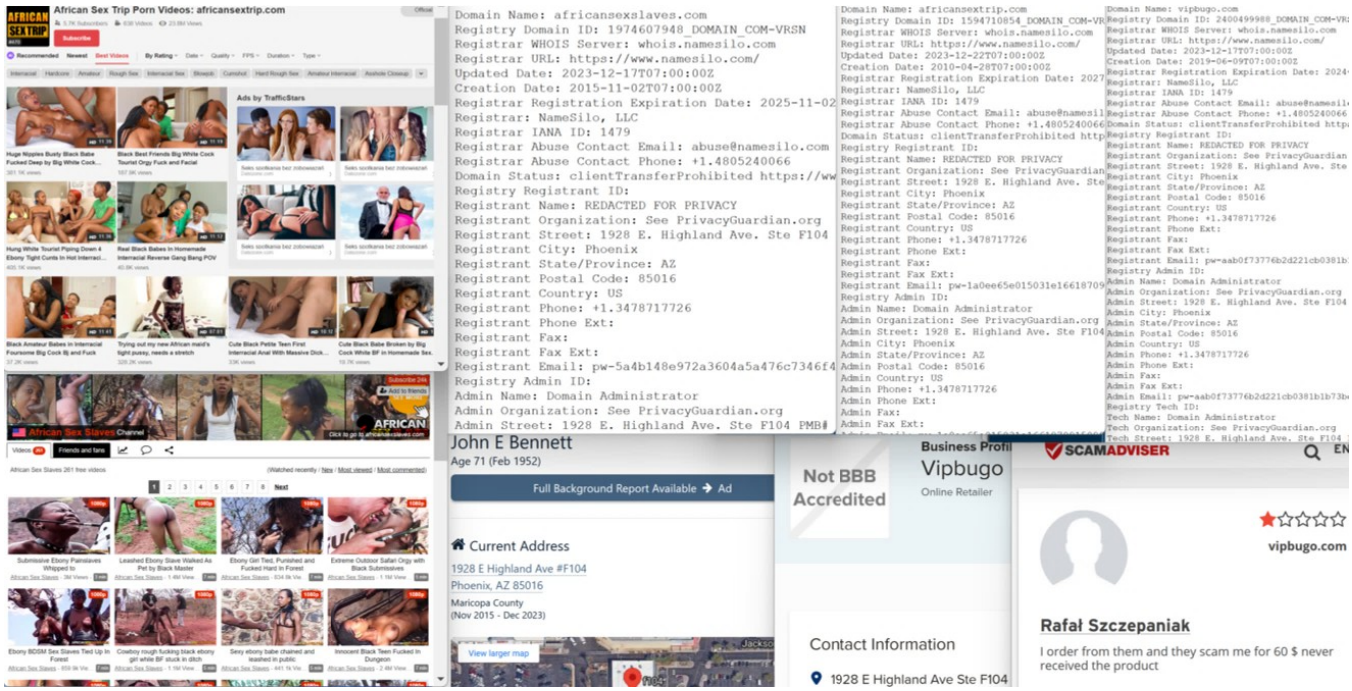
African Sex Trip Porn Videos: africansextrip.com
Domain Name: africansexslaves.com
Registry Domain ID: 1974607948_DOMAIN_COM-VRSN
Registrar WHOIS Server: whois.namesilo.com
Registrar URL: https://www.namesilo.com/
Updated Date: 2023-12-17T07:00:00Z
Creation Date: 2015-11-02T07:00:00Z
Registrar Registration Expiration Date: 2025-11-02
Registrar: NameSilo, LLC
Registrar IANA ID: 1479
Registrar Abuse Contact Email: abuse@namesilo.com
Registrar Abuse Contact Phone: +1.4805240066
Domain Status: clientTransferProhibited https://ww
Registry Registrant ID:
Registrant Name: REDACTED FOR PRIVACY
Registrant Organization: See PrivacyGuardian.org
Registrant Street: 1928 E. Highland Ave. Ste F104
Registrant City: Phoenix
Registrant State/Province: AZ
Registrant Postal Code: 85016
Registrant Country: US
Registrant Phone: +1.3478717726
Registrant Phone Ext:
Registrant Fax:
Registrant Fax Ext:
Registrant Email: pw-5a4b148e972a3604a5a476c7346f4
Registry Admin ID:
Admin Name: Domain Administrator
Admin Organization: See PrivacyGuardian.org
Admin Street: 1928 E. Highland Ave. Ste F104 PMB
Domain Name: africansextrip.com
Registry Domain ID: 1594710854_DOMAIN_COM-VR
Registrar WHOIS Server: whois.namesilo.com
Registrar URL: https://www.namesilo.com/
Updated Date: 2023-12-22T07:00:00Z
Creation Date: 2010-04-28T07:00:00Z
Registrar Registration Expiration Date: 2027
Registrar: NameSilo, LLC
Registrar IANA ID: 1479
Registrar Abuse Contact Email: abuse@namesil
Registrar Abuse Contact Phone: +1.4805240066
Domain Status: clientTransferProhibited http
Registry Registrant ID:
Registrant Name: REDACTED FOR PRIVACY
Registrant Organization: See PrivacyGuardian
Registrant Street: 1928 E. Highland Ave. Ste
Registrant City: Phoenix
Registrant State/Province: AZ
Registrant Postal Code: 85016
Registrant Country: US
Registrant Phone: +1.3478717726
Registrant Phone Ext:
Registrant Fax:
Registrant Fax Ext:
Registrant Email: pw-1a0ee65e015031e16618709
Registry Admin ID:
Admin Name: Domain Administrator
Admin Organization: See PrivacyGuardian.org
Admin Street: 1928 E. Highland Ave. Ste F104
Admin City: Phoenix
Admin State/Province: AZ
Admin Postal Code: 85016
Admin Country: US
Admin Phone: +1.3478717726
Admin Phone Ext:
Admin Fax:
Admin Fax Ext:
Domain Name: vipbugo.com
Registry Domain ID: 2400499988_DOMAIN_COM-VR
Registrar WHOIS Server: whois.namesilo.com
Registrar URL: https://www.namesilo.com/
Updated Date: 2023-12-17T07:00:00Z
Creation Date: 2019-06-09T07:00:00Z
Registrar Registration Expiration Date: 2024
Registrar: NameSilo, LLC
Registrar IANA ID: 1479
Registrar Abuse Contact Email: abuse@namesil
Registrar Abuse Contact Phone: +1.4805240066
Domain Status: clientTransferProhibited http
Registry Registrant ID:
Registrant Name: REDACTED FOR PRIVACY
Registrant Organization: See PrivacyGuardian
Registrant Street: 1928 E. Highland Ave. Ste
Registrant City: Phoenix
Registrant State/Province: AZ
Registrant Postal Code: 85016
Registrant Country: US
Registrant Phone: +1.3478717726
Registrant Phone Ext:
Registrant Fax:
Registrant Fax Ext:
Registrant Email: pw-aab0f73776b2d221cb0381b
Registry Admin ID:
Admin Name: Domain Administrator
Admin Organization: See PrivacyGuardian.org
Admin Street: 1928 E. Highland Ave. Ste F104
Admin City: Phoenix
Admin State/Province: AZ
Admin Postal Code: 85016
Admin Country: US
Admin Phone: +1.3478717726
Admin Phone Ext:
Admin Fax:
Admin Fax Ext:
Admin Email: pw-aab0f73776b2d221cb0381b1b73b
Registry Tech ID:
Tech Name: Domain Administrator
Tech Organization: See PrivacyGuardian.org
Tech Street: 1928 E. Highland Ave. Ste F104
John E Bennett
Age 71 (Feb 1952)
Full Background Report Available → Ad
Current Address
1928 E Highland Ave #F104
Phoenix, AZ 85016
Maricopa County
(Nov 2015 - Dec 2023)
View larger map
Not BBB Accredited
Business Profi
Vipbugo
Online Retailer
Contact Information
1928 E Highland Ave Ste F104
SCAMADVISER
vipbugo.com
Rafał Szczepaniak
I order from them and they scam me for 60 $ never received the product

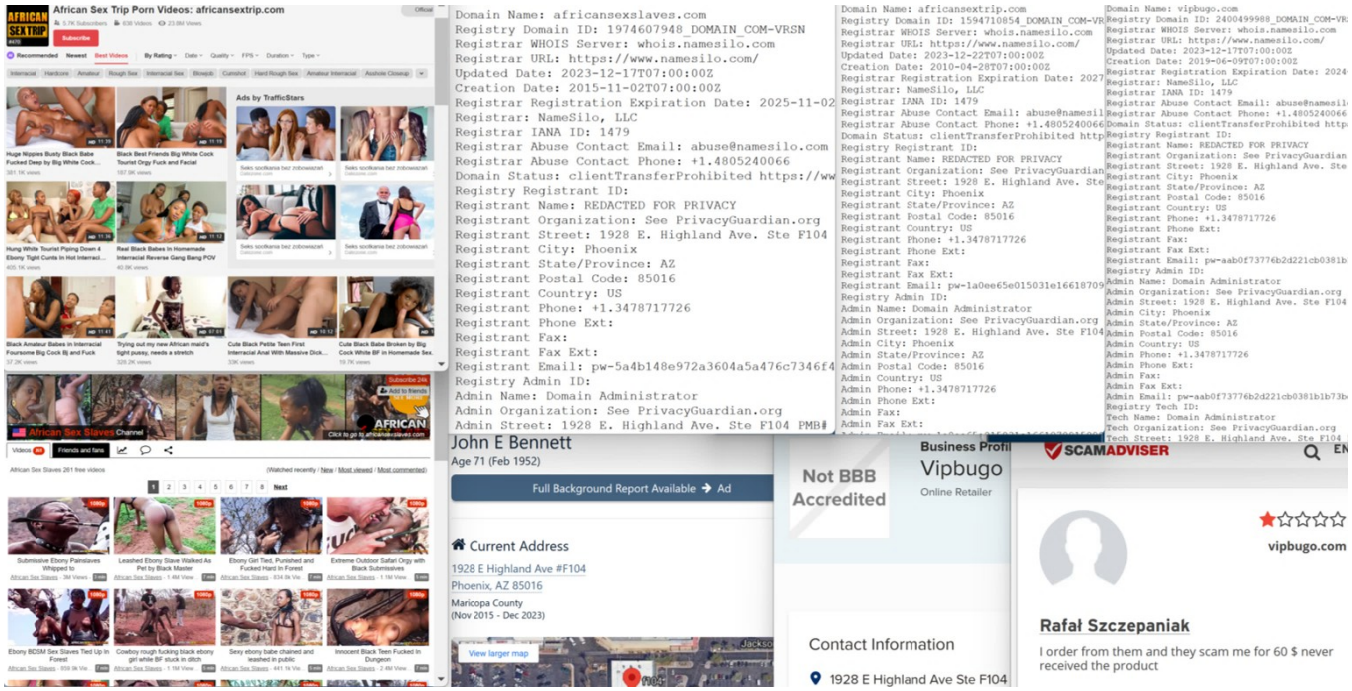

MOTORTREND

FREE TV

Chrysler dates back to 1925, founded by Walter Chrysler, and it is still referred to as part of the Big Three or Detroit Three, referring to General Motors, Ford, and Chrysler.

Chrysler has teetered many times on the edge of a financial cliff. It was on the verge of bankruptcy in the late 1970s and was saved by government loan guarantees worth $1.5 billion that bought time until the release of a surprising

Show Less

ChantyChrys's Videos

Rabbi Eliezer Chrysler

Senior Member of Kollel Iyun Hadaf
Review Questions and their Answers

Rabbi Eliezer Chrysler has been the senior member of Kollel Iyun Hadaf, and has been preparing Review Questions and Answers study material, since the Kollel's inception in 1996.

A highly respected scholar and educator, Rabbi Chrysler studied at the Slobodka Yeshiva in Bnei Br Yeshiva of Gateshead in England, and the Johannesburg Kollel in South Africa. In England, he serv teacher and lecturer at Gateshead Primary School and Gateshead Jewish Boarding School, and as Headmaster of the Gateshead Center for Jewish Learning. In South Africa, Rabbi Chrysler directed Ahavas Torah Center and Kollel in Sydenham, and he taught at Yeshiva College in Johannesburg. H

ASK THE KOLLEL

Andrew Schiller asked:

Dear Rabbi Chrysler,

Thanks again for the terrific response! I feel I have gained a lot of knowledge from your responses, overall, which I greatly appreciate.

On 13b, there is something else that I'm a little confused about.

On November 18, 1978, Peoples Temple founder Jim Jones leads hundreds of his followers in a mass murder-suicide at their agricultural commune in a remote part of the South American nation of Guyana. Many of Jones' followers willingly ingested a poison-laced punch while others were forced to do so at gunpoint. The final death toll at Jonestown that day was 909; a third of those who perished were children.

Prosecutors told the jury that Gutfinski considered himself a worshiper of Satan, and told police that he was a vampire who drank blood -- both his own blood and that of others.

Gutfinski and Jones were both convicted of elevated aggravated assault, aggravated assault and reckless conduct.

Gutfinski was sentenced to 10 years in jail in 2000, with all but three years of the sentence suspended. He was also given four years probation.

Watched recently 1 2 3

Anthony Jonezs Official
Sex party friends having sex next to each other - deepthroat - girl…
26min - 1440p 34.3k

Anthony Jonezs Official
Rough piss puking - piss wallow - girl puking on ass - girl rimmi…
34sec - 1080p 42.1k

Anthony Jonezs Official
Hot brunette fucking with a swinger couple - double blowjo…
28sec - 1080p 24.7k

Anthony Jonezs Official
Whore punishment - hardcore deepthroat slapping - pussy…
30sec - 1080p 33.8k

Anthony Jonezs Official
Hardcore face fuck puking - Girl rimming face sitting - Deepthro…
59sec - 1440p 38.8k

Anthony Jonezs Official
Hardcore puke throat fucking - 69 sloppy gagging - milk pukin…
32sec - 1080p 47.8k

Anthony Jonezs Official
Face fuck puking - anal fuck ass to mouth - piss spit shower - fe…
51sec - 1440p 22.7k

Anthony Jonezs Official
Humiliation anal deepthroat puking ass to mouth pissing wi…
59sec - 1440p 8.9k

Anthony Jonezs Official
Slut puking and rimming humiliation - face fucking - piss…
50sec - 1080p 26.8k

From Wikipedia, the free encycloped

For other people with similar nam

James Warren Jones (May 13, 1931 – November 18, 1978) was an American mass murderer and cult leader who led the Peoples Temple between 1955 and 1978. In what he termed "revolutionary suicide", a term he took from the novel by the same name by Huey Newton, Jones and the members of his inner circle planned and orchestrated a mass murder-suicide in his remote jungle commune at Jonestown, Guyana, on November 18, 1978. Jones and the events that occurred at Jonestown have had a defining influence on society's perception of cults.

As a child, Jones developed an affinity for Pentecostalism and a desire to preach. He was ordained as a Christian minister in the Independent Assemblies of God,

WATCH LOG

Miguel Alvarez-Flores (right) and Diego Hernandez-Rivera are suspected in the death of Genesis Cornejo-Alvarado.
KTRK

HOUSTON, Texas (KTRK) -- Two MS-13 gang members convicted of killing a teenage girl in an alleged satanic ritual in 2017 have each been sentenced to 40 years in prison.

Diego Hernandez-Rivera, 22, otherwise known as "Scary," faced a judge on Monday, where he pleaded guilty to the murder of 15-year-old Genesis Cornejo. In exchange to pleading guilty, Hernandez-Rivera received 40 years in prison. He also pleaded guilty to aggravated assault with a deadly weapon in exchange for 12 years in prison.

Hernandez-Rivera's sentences will run concurrently.

MS-13 members, including Jose Arevalo Iraheta, Oscar Hernandez Baires, and Erick Zavala Hernandez, to scour the Elmont, New York, neighborhood in search of rival 18th Street members to kill for encroaching on their territory.

In spring 2020, Velasquez Larin, also known as "Agresor," "Saturno," and "Paco," allegedly arranged for Fulton clique members from Maryland to travel to New York to assist in the search for rival gang members in Elmont, according to prosecutors.

Bran, who served as the leader of MS-13's Sailors Locos Salvatrucha clique suspected that Hernandez-Gonzalez had violated MS-13 rules by aiding a rival gang. Based upon this suspicion, Bran created a ruse to lure Hernandez-Gonzalez to the "Pony Pasture" area on the banks of the James River.

Bran ordered that MS-13 associate Karen San Jose contact Hernandez-Gonzalez and convinced him to gather with other MS-13 members and enlisted help of two juveniles who were tasked with actu

Menu Search En Español Contact

MS-13 Gang Member Sentenced to More than 10 Years in Federal Prison

Wednesday, January 26, 2022

Share

For Immediate Release
U.S. Attorney's Office, District of Massachusetts

BOSTON – An MS-13 member was sentenced today in federal court in Boston for racketeering conspiracy and being an illegal alien in unlawful possession of ammunition.

Cristian Alvarez Hernandez, a/k/a "Duende," 22, a Salvadoran national residing in East Boston, was sentenced by U.S. Senior District Court Judge Mark L. Wolf to 121 months in prison and three years of supervised release. Alvarez Hernandez will also be subject to deportation proceedings upon completion of his sentence. In September 2021, Alvarez Hernandez pleaded guilty to conspiracy to conduct enterprise affairs through a pattern of racketeering activity, more commonly referred to as RICO conspiracy, and to being an illegal alien in unlawful possession of ammunition.

MS-13 gang leader sentenced to 21 years in prison

Updated 6:29 PM CST, September 10, 2018

Share

BOSTON (AP) — A leader of the MS-13 gang in Massachusetts has been sentenced to 21 years in prison after pleading guilty to racketeering charges.

Federal prosecutors say German Hernandez Escobar was a leader of MS-13's Everett Loco Salvatrucha clique that sold marijuana to finance its criminal operations.

The 30-year-old, who prosecutors say was nicknamed "Terible," was sentenced Monday in Boston federal court. He reached a plea deal with prosecutors just as he was to stand trial in March.

Hernandez Escobar was among 61 people indicted in a 2016 raid targeting MS-13 in Massachusetts. The operation remains the largest takedown of MS-13 in U.S. history.

XVIDEOS
African Sex Slaves
Jeffery Haettich
Age 51 (Jan 1972)
Full Background Report Available
Current Address
1928 E Highland Ave #F104
Phoenix, AZ 85016
Maricopa County
(Jul 2021 - Dec 2023)
View larger map
E Highland Ave
Google
Philip Hiat, Rabbi Who Forged Bonds With Other Faiths, Dies at 95
His bridge-building efforts notably included a book and

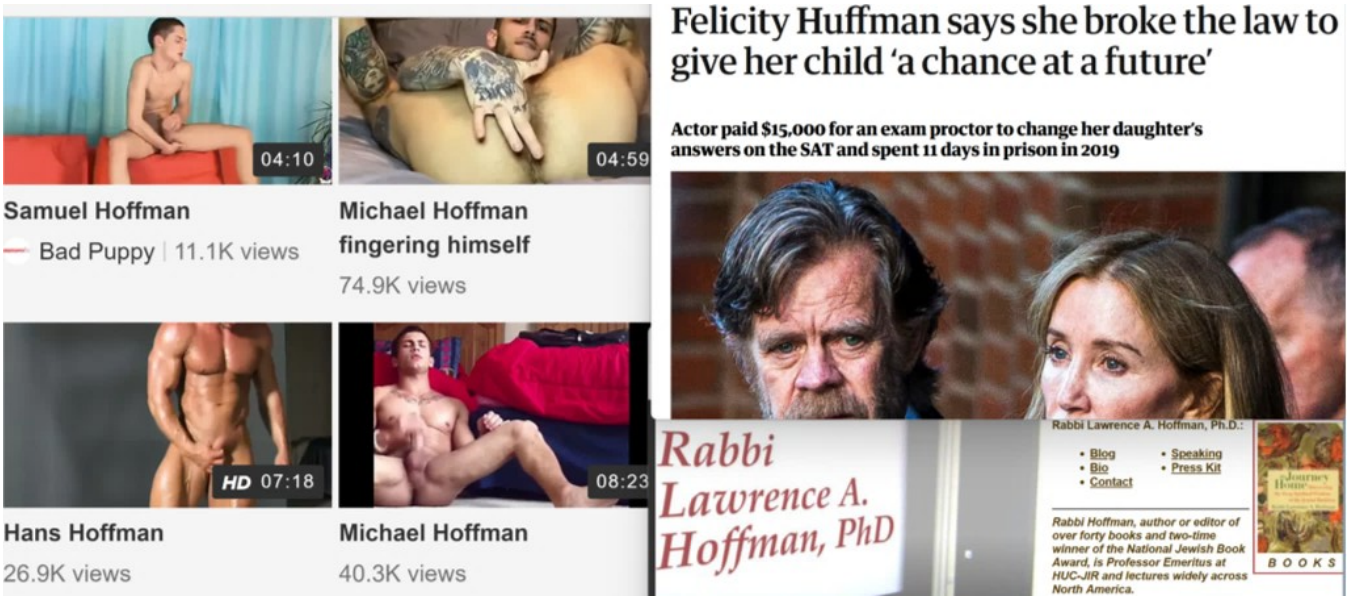
04:10
Samuel Hoffman
Bad Puppy | 11.1K views
04:59
Michael Hoffman fingering himself
74.9K views
HD 07:18
Hans Hoffman
26.9K views
08:23
Michael Hoffman
40.3K views
Felicity Huffman says she broke the law to give her child 'a chance at a future'
Actor paid $15,000 for an exam proctor to change her daughter's answers on the SAT and spent 11 days in prison in 2019
Rabbi Lawrence A. Hoffman, PhD
Rabbi Lawrence A. Hoffman, Ph.D.:
Blog
Bio
Contact
Speaking
Press Kit
Rabbi Hoffman, author or editor of over forty books and two-time winner of the National Jewish Book Award, is Professor Emeritus at HUC-JIR and lectures widely across North America.
BOOKS

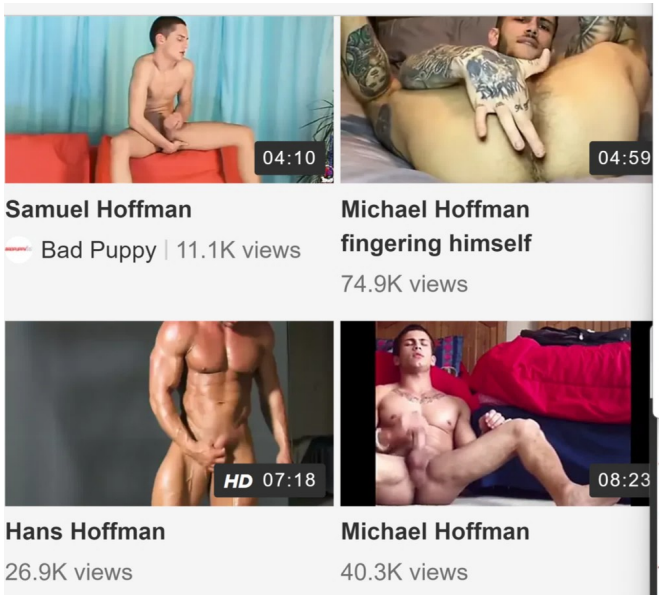
04:10
Samuel Hoffman
Bad Puppy | 11.1K views
04:59
Michael Hoffman fingering himself
74.9K views
HD 07:18
Hans Hoffman
26.9K views
08:23
Michael Hoffman
40.3K views

Felicity Huffman says she broke the law to give her child 'a chance at a future'
Actor paid $15,000 for an exam proctor to change her daughter's answers on the SAT and spent 11 days in prison in 2019
Rabbi Lawrence A. Hoffman, PhD
Rabbi Lawrence A. Hoffman, Ph.D.:
Blog
Bio
Contact
Speaking
Press Kit
Rabbi Hoffman, author or editor of over forty books and two-time winner of the National Jewish Book Award, is Professor Emeritus at HUC-JIR and lectures widely across North America.
BOOKS

BARNES JEWISH
BJC HealthCare
64
40
EAST
Illinois

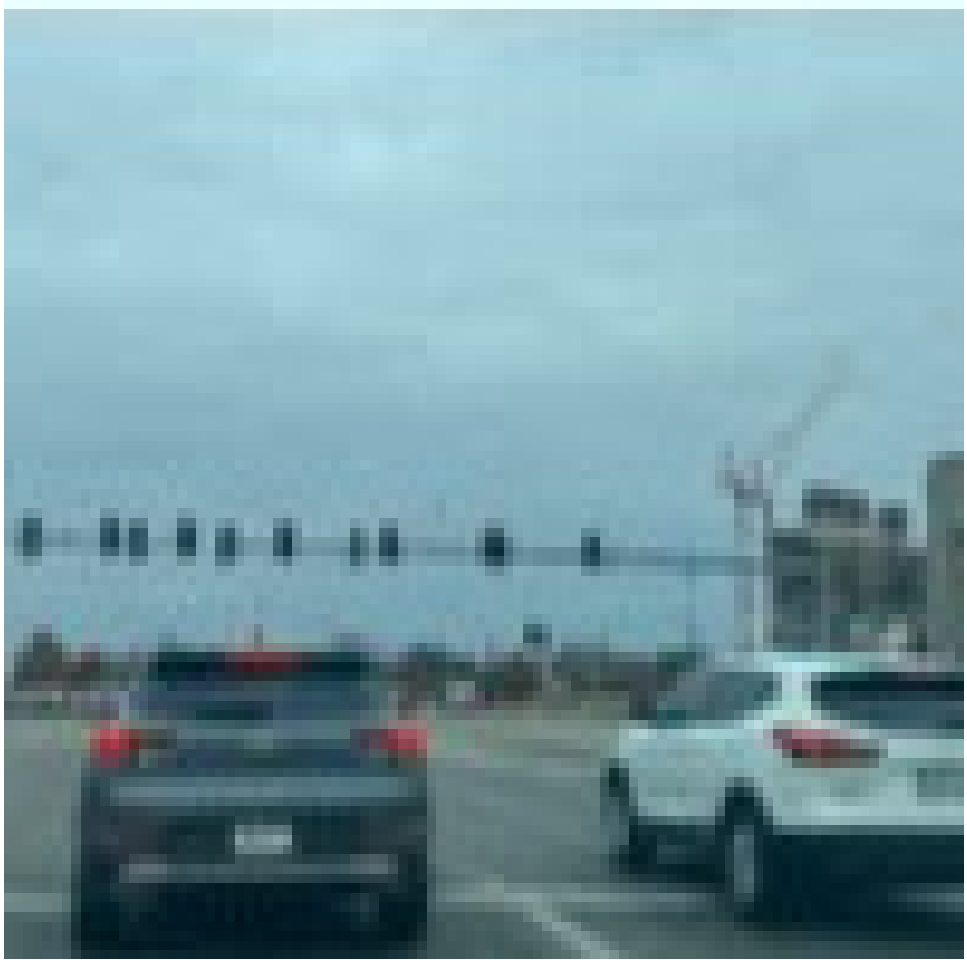

BARNES JEWISH
BJC HealthCare
HAPPY
HOLIDAYS!
GOD BLESS

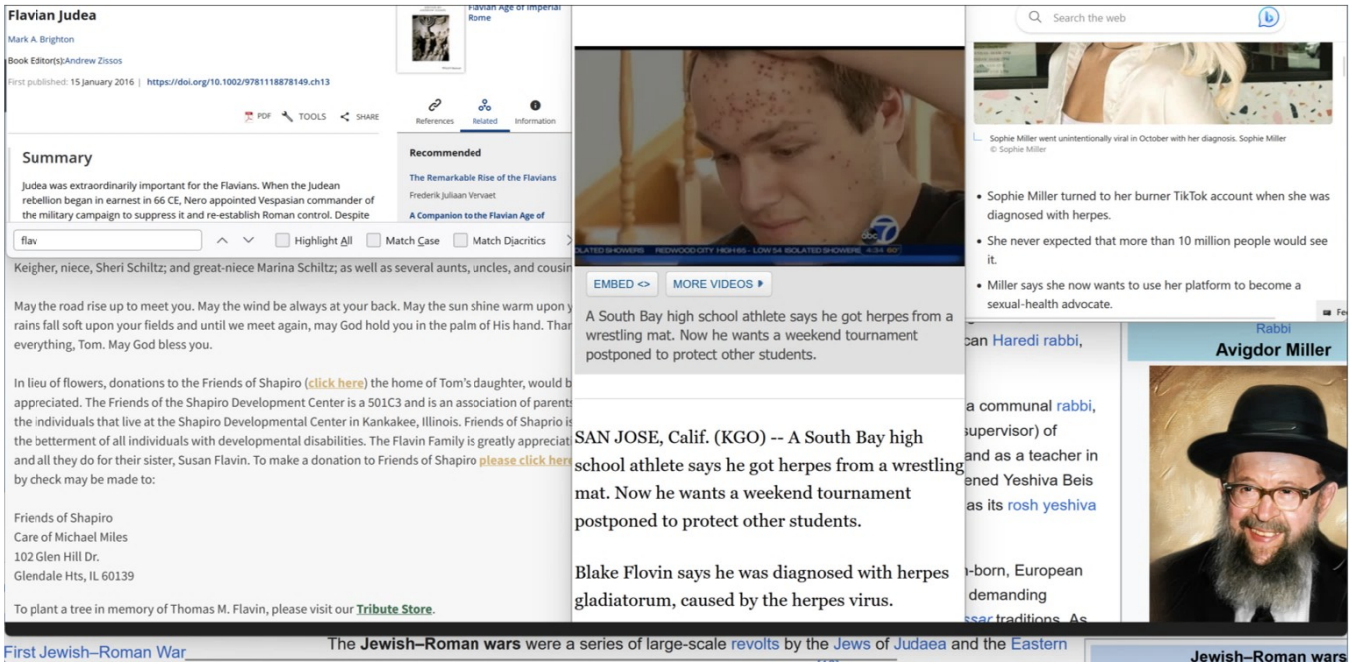
Flavian Judea
Mark A. Brighton
Book Editor(s):Andrew Zissos
First published: 15 January 2016 | https://doi.org/10.1002/9781118878149.ch13
PDF TOOLS SHARE
Flavian Age of Imperial Rome
References Related Information
Summary
Judea was extraordinarily important for the Flavians. When the Judean rebellion began in earnest in 66 CE, Nero appointed Vespasian commander of the military campaign to suppress it and re-establish Roman control. Despite
Recommended
The Remarkable Rise of the Flavians
Frederik Juliaan Vervaet
A Companion to the Flavian Age of
flav
Highlight All
Match Case
Match Diacritics
Keigher, niece, Sheri Schiltz; and great-niece Marina Schiltz; as well as several aunts, uncles, and cousin
May the road rise up to meet you. May the wind be always at your back. May the sun shine warm upon y
rains fall soft upon your fields and until we meet again, may God hold you in the palm of His hand. Thar
everything, Tom. May God bless you.
In lieu of flowers, donations to the Friends of Shapiro (click here) the home of Tom's daughter, would b
appreciated. The Friends of the Shapiro Development Center is a 501C3 and is an association of parents
the individuals that live at the Shapiro Developmental Center in Kankakee, Illinois. Friends of Shaprio is
the betterment of all individuals with developmental disabilities. The Flavin Family is greatly appreciat
and all they do for their sister, Susan Flavin. To make a donation to Friends of Shapiro please click here
by check may be made to:
Friends of Shapiro
Care of Michael Miles
102 Glen Hill Dr.
Glendale Hts, IL 60139
To plant a tree in memory of Thomas M. Flavin, please visit our Tribute Store.
EMBED <>
MORE VIDEOS
A South Bay high school athlete says he got herpes from a wrestling mat. Now he wants a weekend tournament postponed to protect other students.
SAN JOSE, Calif. (KGO) -- A South Bay high school athlete says he got herpes from a wrestling mat. Now he wants a weekend tournament postponed to protect other students.
Blake Flovin says he was diagnosed with herpes gladiatorum, caused by the herpes virus.
Search the web
Sophie Miller went unintentionally viral in October with her diagnosis. Sophie Miller
© Sophie Miller
• Sophie Miller turned to her burner TikTok account when she was diagnosed with herpes.
• She never expected that more than 10 million people would see it.
• Miller says she now wants to use her platform to become a sexual-health advocate.
can Haredi rabbi,
a communal rabbi,
supervisor) of
and as a teacher in
ened Yeshiva Beis
as its rosh yeshiva
-born, European
demanding
Rabbi
Avigdor Miller
First Jewish–Roman War
The Jewish–Roman wars were a series of large-scale revolts by the Jews of Judaea and the Eastern
Jewish–Roman wars

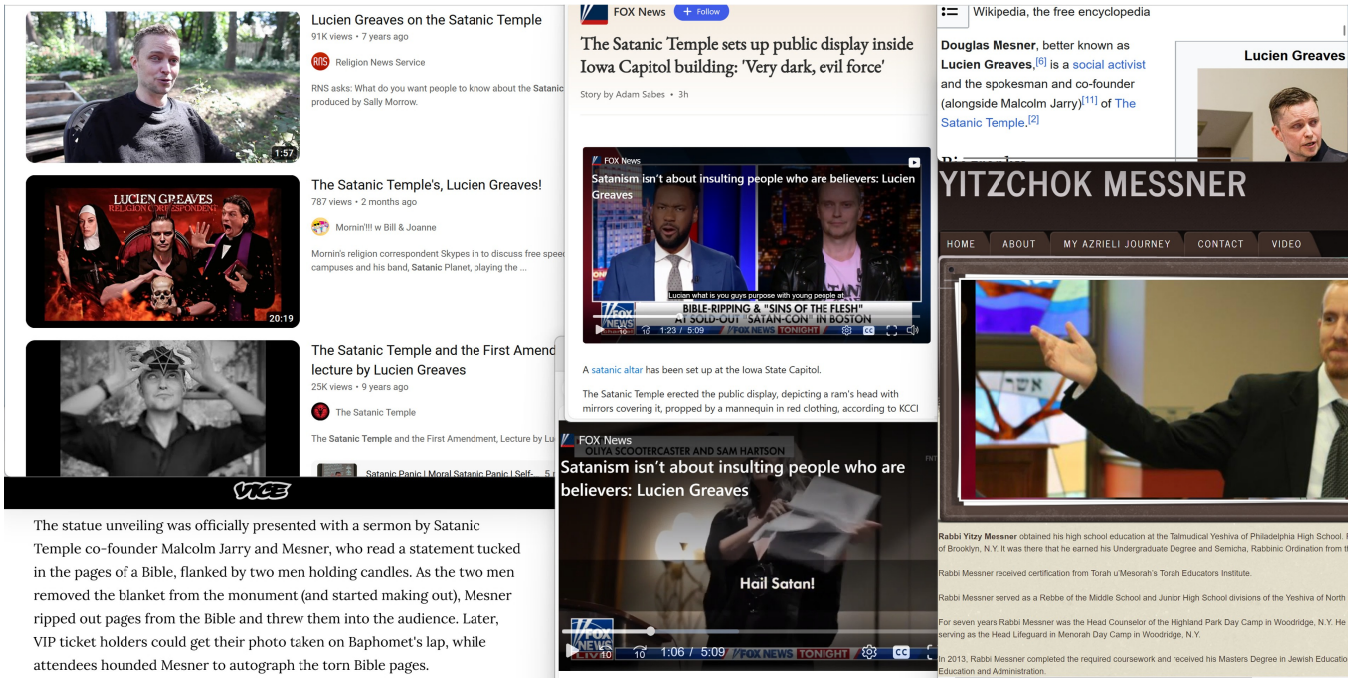

The statue unveiling was officially presented with a sermon by Satanic Temple co-founder Malcolm Jarry and Mesner, who read a statement tucked in the pages of a Bible, flanked by two men holding candles. As the two men removed the blanket from the monument (and started making out), Mesner ripped out pages from the Bible and threw them into the audience. Later, VIP ticket holders could get their photo taken on Baphomet's lap, while attendees hounded Mesner to autograph the torn Bible pages.

Lucien Greaves on the Satanic Temple
91K views • 7 years ago
Religion News Service
RNS asks: What do you want people to know about the Satanic
produced by Sally Morrow.
1:57
The Satanic Temple's, Lucien Greaves!
787 views • 2 months ago
Mornin'!!! w Bill & Joanne
Mornin's religion correspondent Skypes in to discuss free spee
campuses and his band, Satanic Planet, playing the ...
LUCIEN GREAVES
20:19
The Satanic Temple and the First Amend
lecture by Lucien Greaves
25K views • 9 years ago
The Satanic Temple
The Satanic Temple and the First Amendment, Lecture by Lu
VICE
FOX News
Follow
The Satanic Temple sets up public display inside Iowa Capitol building: 'Very dark, evil force'
Story by Adam Sabes • 3h
Satanism isn't about insulting people who are believers: Lucien Greaves
BIBLE-RIPPING & "SINS OF THE FLESH"
1:23 / 5:09
A satanic altar has been set up at the Iowa State Capitol.
The Satanic Temple erected the public display, depicting a ram's head with mirrors covering it, propped by a mannequin in red clothing, according to KCCI
OLIVIA SCOOTERCASTER AND SAM HARTSON
Satanism isn't about insulting people who are believers: Lucien Greaves
Hail Satan!
1:06 / 5:09
Wikipedia, the free encyclopedia
Douglas Mesner, better known as Lucien Greaves,[6] is a social activist and the spokesman and co-founder (alongside Malcolm Jarry)[11] of The Satanic Temple.[2]
Lucien Greaves
YITZCHOK MESSNER
HOME
ABOUT
MY AZRIELI JOURNEY
CONTACT
VIDEO
The statue unveiling was officially presented with a sermon by Satanic Temple co-founder Malcolm Jarry and Mesner, who read a statement tucked in the pages of a Bible, flanked by two men holding candles. As the two men removed the blanket from the monument (and started making out), Mesner ripped out pages from the Bible and threw them into the audience. Later, VIP ticket holders could get their photo taken on Baphomet's lap, while attendees hounded Mesner to autograph the torn Bible pages.

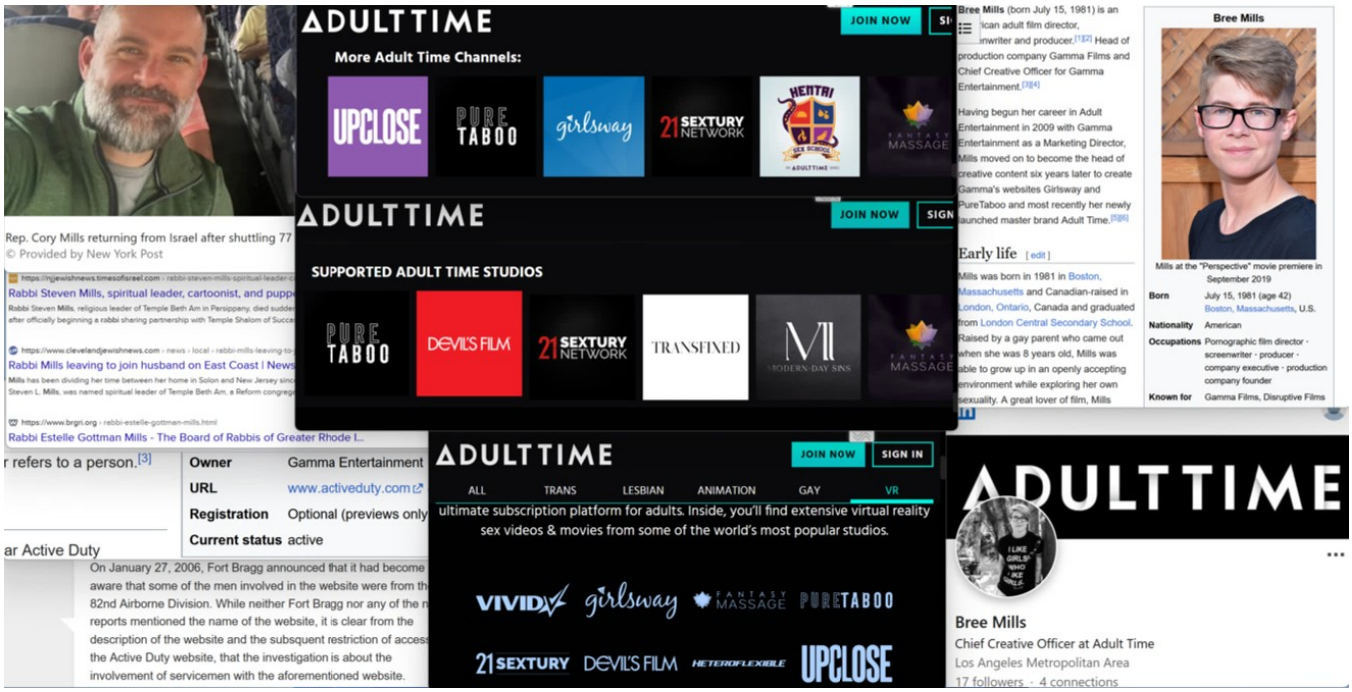
ADULTTIME
JOIN NOW
More Adult Time Channels:
UPCLOSE
PURE TABOO
girlsway
21 SEXTURY NETWORK
HENTAI SEX SCHOOL
FANTASY MASSAGE
SUPPORTED ADULT TIME STUDIOS
DEVIL'S FILM
TRANSFIXED
MODERN-DAY SINS
SIGN IN
ALL
TRANS
LESBIAN
ANIMATION
GAY
VR
ultimate subscription platform for adults. Inside, you'll find extensive virtual reality sex videos & movies from some of the world's most popular studios.
VIVID
PURETABOO
HETEROFLEXIBLE
Bree Mills
Chief Creative Officer at Adult Time
Los Angeles Metropolitan Area
17 followers · 4 connections
Bree Mills (born July 15, 1981) is an American adult film director, screenwriter and producer.
Early life
Owner Gamma Entertainment
URL www.activeduty.com
Registration Optional (previews only)
Current status active

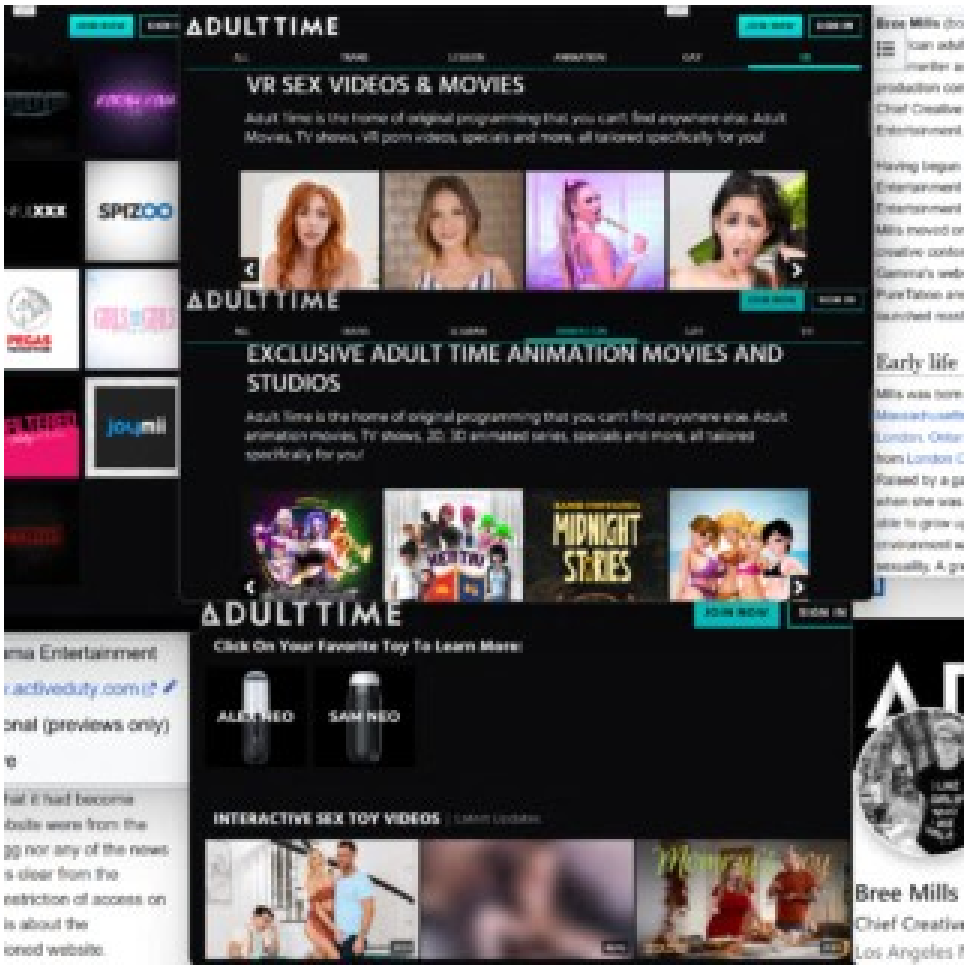
ADULTTIME
VR SEX VIDEOS & MOVIES
EXCLUSIVE ADULT TIME ANIMATION MOVIES AND STUDIOS
MIDNIGHT STORIES
Click On Your Favorite Toy To Learn More:
ALEX NEO
SAM NEO
INTERACTIVE SEX TOY VIDEOS
Bree Mills

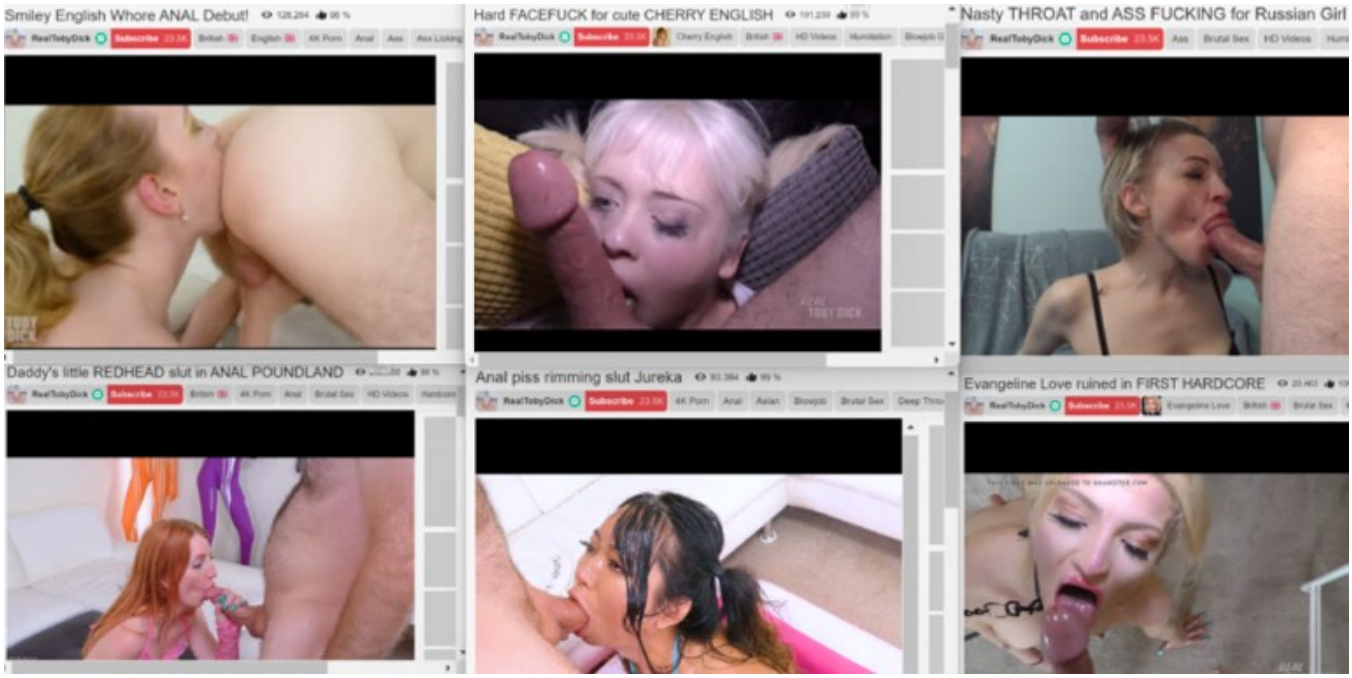
Smiley English Whore ANAL Debut!
Hard FACEFUCK for cute CHERRY ENGLISH
Nasty THROAT and ASS FUCKING for Russian Girl
Daddy's little REDHEAD slut in ANAL POUNDLAND
Anal piss rimming slut Jureka
Evangeline Love ruined in FIRST HARDCORE

1864
Founder and visionary
Carlsberg (brewery)
Carlsberg Group
Carlsberg
Group

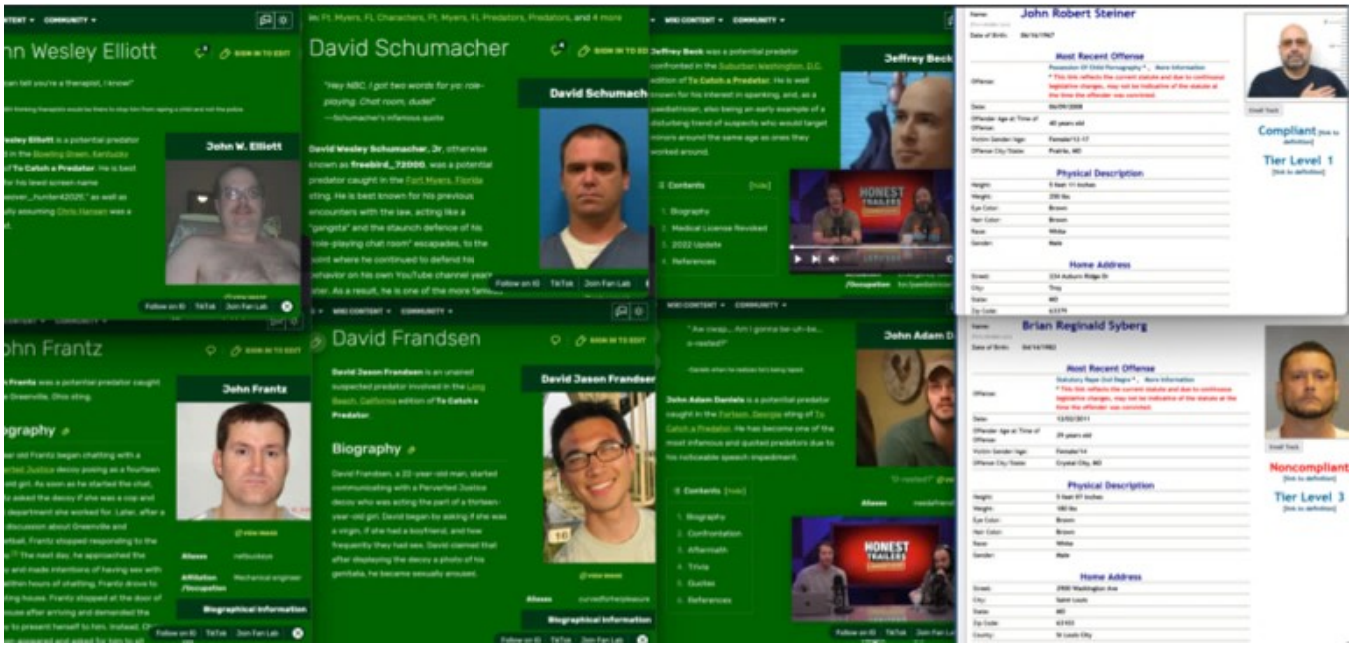
John Wesley Elliott
John W. Elliott
David Schumacher
David Schumach
Jeffrey Beck
John Robert Steiner
Most Recent Offense
Physical Description
Home Address
Compliant
Tier Level 1
John Frantz
John Frantz
David Frandsen
David Jason Frandsen
Biography
John Adam D
Brian Reginald Syberg
Most Recent Offense
Physical Description
Home Address
Noncompliant
Tier Level 3

Rabbi Daniel Rapp
Our Rabbi, 2013-2023
Ronald Pauline - Rabbi

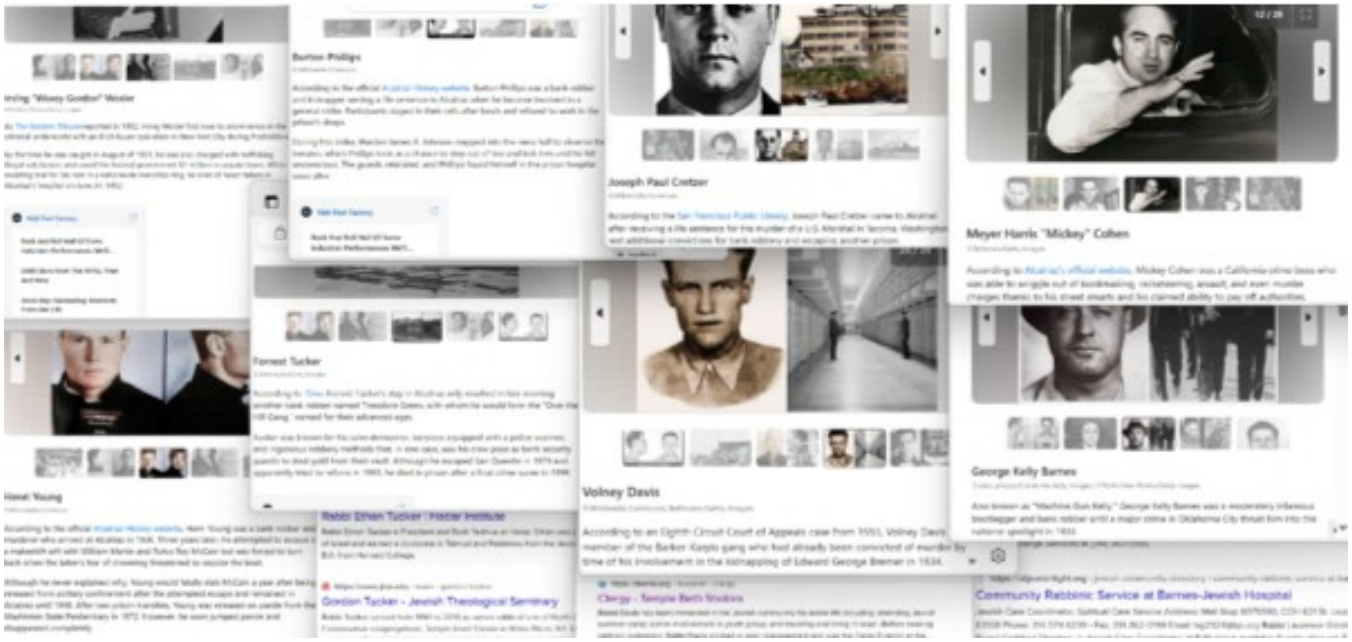
Irving "Mickey Gordon" Wexler
Burton Phillips
Joseph Paul Cretzer
Meyer Harris "Mickey" Cohen
Forrest Tucker
Volney Davis
George Kelly Barnes
Howard Young
Rabbi Ethan Tucker | Hebrew Institute
Gordon Tucker - Jewish Theological Seminary
Clergy - Temple Beth Sholom
Community Rabbinic Service at Barnes-Jewish Hospital

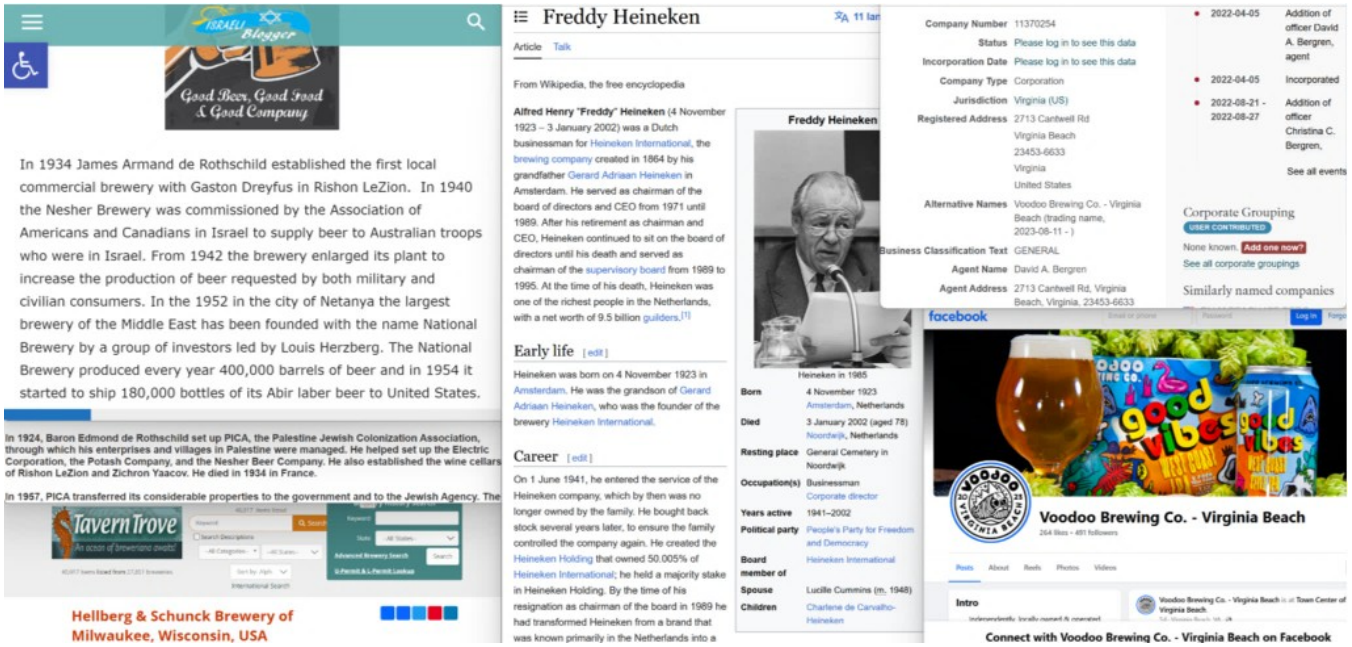
Good Beer, Good Food & Good Company
In 1934 James Armand de Rothschild established the first local commercial brewery with Gaston Dreyfus in Rishon LeZion. In 1940 the Nesher Brewery was commissioned by the Association of Americans and Canadians in Israel to supply beer to Australian troops who were in Israel. From 1942 the brewery enlarged its plant to increase the production of beer requested by both military and civilian consumers. In the 1952 in the city of Netanya the largest brewery of the Middle East has been founded with the name National Brewery by a group of investors led by Louis Herzberg. The National Brewery produced every year 400,000 barrels of beer and in 1954 it started to ship 180,000 bottles of its Abir laber beer to United States.
In 1924, Baron Edmond de Rothschild set up PICA, the Palestine Jewish Colonization Association, through which his enterprises and villages in Palestine were managed. He helped set up the Electric Corporation, the Potash Company, and the Nesher Beer Company. He also established the wine cellars of Rishon LeZion and Zichron Yaacov. He died in 1934 in France.
In 1957, PICA transferred its considerable properties to the government and to the Jewish Agency. The
Tavern Trove
Hellberg & Schunck Brewery of Milwaukee, Wisconsin, USA
Freddy Heineken
Article Talk
From Wikipedia, the free encyclopedia
Alfred Henry "Freddy" Heineken (4 November 1923 – 3 January 2002) was a Dutch businessman for Heineken International, the brewing company created in 1864 by his grandfather Gerard Adriaan Heineken in Amsterdam. He served as chairman of the board of directors and CEO from 1971 until 1989. After his retirement as chairman and CEO, Heineken continued to sit on the board of directors until his death and served as chairman of the supervisory board from 1989 to 1995. At the time of his death, Heineken was one of the richest people in the Netherlands, with a net worth of 9.5 billion guilders.[1]
Early life [edit]
Heineken was born on 4 November 1923 in Amsterdam. He was the grandson of Gerard Adriaan Heineken, who was the founder of the brewery Heineken International.
Career [edit]
On 1 June 1941, he entered the service of the Heineken company, which by then was no longer owned by the family. He bought back stock several years later, to ensure the family controlled the company again. He created the Heineken Holding that owned 50.005% of Heineken International; he held a majority stake in Heineken Holding. By the time of his resignation as chairman of the board in 1989 he had transformed Heineken from a brand that was known primarily in the Netherlands into a
Freddy Heineken
Heineken in 1985
Born 4 November 1923 Amsterdam, Netherlands
Died 3 January 2002 (aged 78) Noordwijk, Netherlands
Resting place General Cemetery in Noordwijk
Occupation(s) Businessman Corporate director
Years active 1941–2002
Political party People's Party for Freedom and Democracy
Board member of Heineken International
Spouse Lucille Cummins (m. 1948)
Children Charlene de Carvalho-Heineken
Company Number 11370254
Status Please log in to see this data
Incorporation Date Please log in to see this data
Company Type Corporation
Jurisdiction Virginia (US)
Registered Address 2713 Cantwell Rd Virginia Beach 23453-6633 Virginia United States
Alternative Names Voodoo Brewing Co. - Virginia Beach (trading name, 2023-08-11 -)
Business Classification Text GENERAL
Agent Name David A. Bergren
Agent Address 2713 Cantwell Rd, Virginia Beach, Virginia, 23453-6633
2022-04-05 Addition of officer David A. Bergren, agent
2022-04-05 Incorporated
2022-08-21 - 2022-08-27 Addition of officer Christina C. Bergren,
See all events
Corporate Grouping
USER CONTRIBUTED
None known. Add one now?
See all corporate groupings
Similarly named companies
facebook
Voodoo Brewing Co. - Virginia Beach
Connect with Voodoo Brewing Co. - Virginia Beach on Facebook

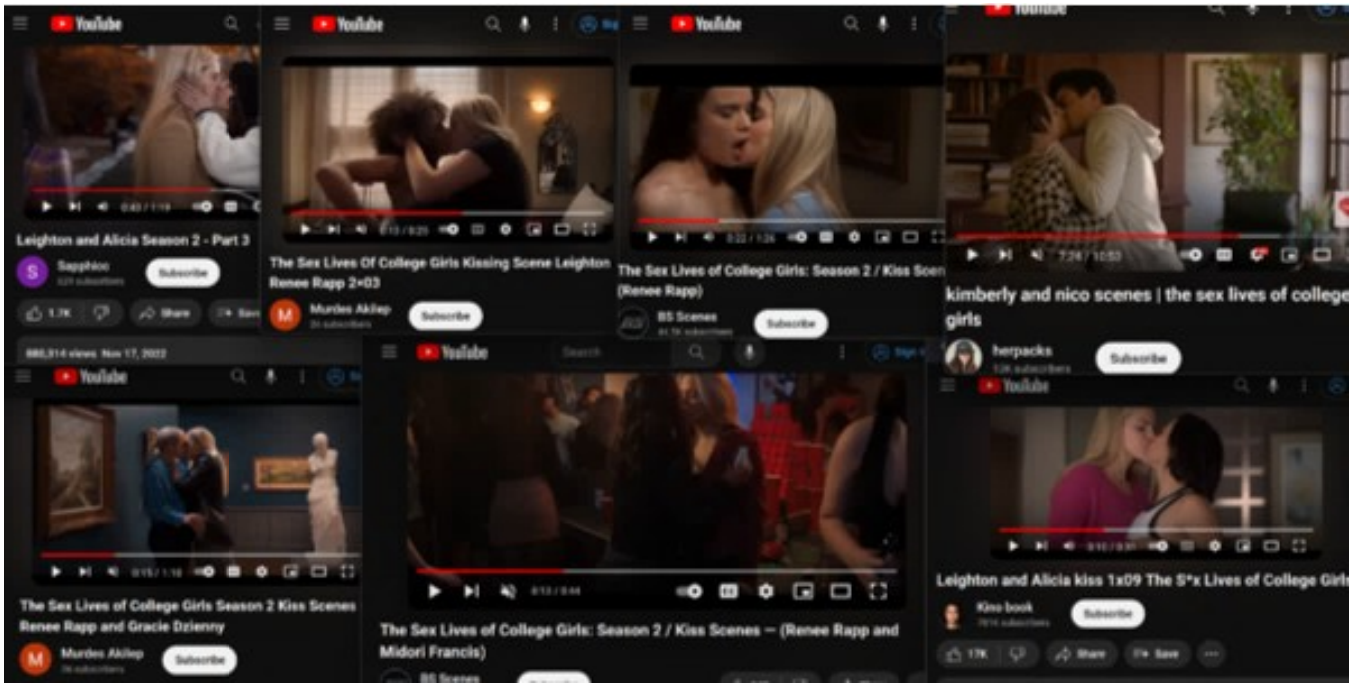
Leighton and Alicia Season 2 - Part 3
The Sex Lives Of College Girls Kissing Scene Leighton Renee Rapp 2x03
The Sex Lives of College Girls: Season 2 / Kiss Scenes (Renee Rapp)
kimberly and nico scenes | the sex lives of college girls
The Sex Lives of College Girls Season 2 Kiss Scenes Renee Rapp and Gracie Dzienny
The Sex Lives of College Girls: Season 2 / Kiss Scenes – (Renee Rapp and Midori Francis)
Leighton and Alicia kiss 1x09 The S*x Lives of College Girls

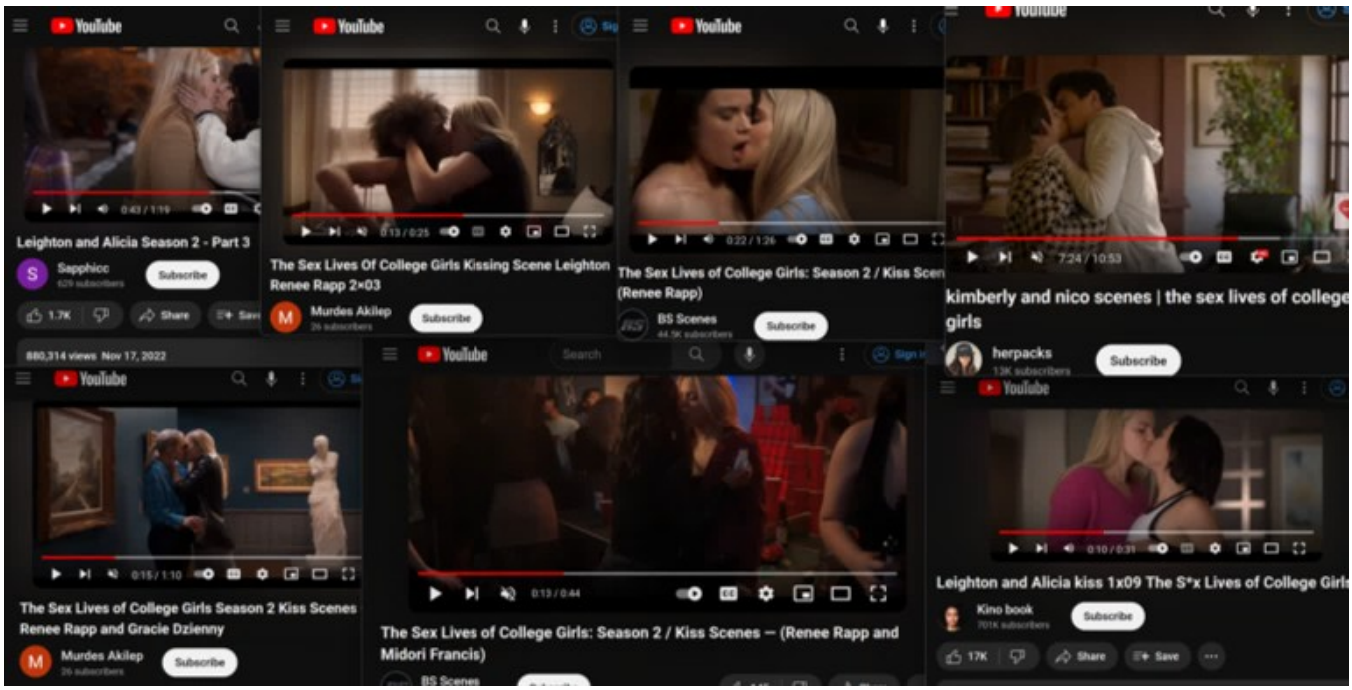

Engraving of a brit (1657)

***Metzitzah B'Peh* (oral suction)** [edit]

This has also been abbreviated as MBP.[63]

The ancient method of performing *metzitzah b'peh* (Hebrew: מְצִיצָה בְּפֶה)—or oral suction[64][65]—has become controversial. The process has the *mohel* place his mouth directly on the infant's genital wound to draw blood away from the cut. The vast majority of Rabbinical Jewish circumcisio ceremonies do not use metzitzah b'peh,[66] but some Haredi Jews continue to perform it, while traditional Karaites and Beta Israel never practice it.[67][68][57] It has been documented that the practice poses a serious risk of spreading herpes to the infant.[69][70][71][72] Proponents maintain tha there is no conclusive evidence that links herpes to *Metzitza*,[73] and that attempts to limit this practice infringe on religious freedom.[74][75][76]

The practice has become a controversy in both secular and Jewish medical ethics. The ritual of *metzitzah* is found in Mishnah Shabbat 19:2, wh lists it as one of the four steps involved in the circumcision rite. Rabbi Moses Sofer, also known as the Chatam Sofer (1762–1839), observed tha the Talmud states that the rationale for this part of the ritual was hygienic — i.e., to protect the health of the child. The Chatam Sofer issued a leniency (*Heter*) that some consider to have been conditional, to perform *metzitzah* with a sponge to be used instead of oral suction in a letter to his student, Rabbi Lazar Horowitz of Vienna. This letter was never published among Rabbi Sofer's responsa but rather in the secular journal *Kochvei Yitzchok*,[77][78] along with letters from Dr. Wertheimer, the chief doctor of the Viennese General Hospital. It relates the story that a mohe (who was suspected of transmitting herpes via metzizah to infants) was checked several times and never found to have signs of the disease and that a ban was requested because of the "possibility of future infections".[79] Moshe Schick (1807–1879), a student of Moses Sofer, states in his book of Responsa, *She'eilos u'teshuvos Maharam Schick* (Orach Chaim 152,) that Moses Sofer gave the ruling in that specific instance only because the mohel refused to step down and had secular government connections that prevented his removal in favor of another mohel, and the Heter may not be applied elsewhere. He also states (*Yoreh Deah* 244) that the practice is possibly a Sinaitic tradition, i.e., Halacha l'Moshe m'Sinai. Other sources contradict this claim, with copies of Moses Sofer's responsa making no mention of the legal case or of his ruling applying only one situation. Rather, that responsa makes quite clear that "metzizah" was a health measure and should never be employed where there is health risk to the infant.[80]

Chaim Hezekiah Medini, after corresponding with the greatest Jewish sages of the generation, concluded the practice to be Halacha l'Moshe m'Sinai and elaborates on what prompted Moses Sofer to give the above ruling.[81] He tells the story that a student of Moses Sofer, Lazar Horowitz, Chief Rabbi of Vienna at the time and author of the responsa *Yad Elazer*, needed the ruling because of a governmental attempt to ban circumcision completely if it included *metztitzah b'peh*. He therefore asked Sofer to give him permission to do *brit milah* without *metzitzah b'peh*. When he presented the defense in secular court, his testimony was erroneously recorded to mean that Sofer stated it as a general ruling.[82] The Rabbinical Council of America (RCA), which claims to be the largest American organization of Orthodox rabbis, published an article by mohel Yehudi Pesach Shields in its summer 1972 issue of *Tradition* magazine, calling for the abandonment of Metzitzah b'peh.[83] Since then the RCA has issued an opinion that advocates methods that do not involve contact between the mohel's mouth and the infant's genitals, such as the use a sterile syringe, thereby eliminating the risk of infection.[67] According to the Chief Rabbinate of Israel[84] and the Edah HaChareidis[85] *metzitza b'peh* should still be performed.

The practice of *metzitzah b'peh* posed a serious risk in the transfer of herpes from mohelim to eight Israeli infants, one of whom suffered brain damage.[69][86] When three New York City infants contracted herpes after *metzizah b'peh* by one mohel and one of them died, New York authorit took out a restraining order against the *mohel* requiring use of a sterile glass tube, or pipette.[57][87] The mohel's attorney argued that the New Yo Department of Health had not supplied conclusive medical evidence linking his client with the disease.[87][88] In September 2005, the city withdre

Metzitzah B'peh (DIRECT PEN...
adltruth.org

T.O.T. Private consulting services: NYC ...
privateinvesigations.blogspot.com

CircLeaks: People publicly oppo...
circleaks.blogspot.com

T.O.T. Private consulting se
privateinvesigations.blogsp

Metzitzah B'
SUCTIONIN
BABY BOYS
adltruth.org
1024 × 778
View File

Metzitzah B'Peh (oral suction) [edit]

This has also been abbreviated as MBP.[63]

The ancient method of performing *metzitzah b'peh* (Hebrew: מצץ בפה)—or oral suction[64][65]—has become controversial. The process has the *mohel* place his mouth directly on the infant's genital wound to draw blood away from the cut. The vast majority of Rabbinical Jewish circumcisio ceremonies do not use metzitzah b'peh,[66] but some Haredi Jews continue to perform it, while traditional Karaites and Beta Israel never practice it.[67][68][69] It has been documented that the practice poses a serious risk of spreading herpes to the infant.[66][70][71][72] Proponents maintain tha there is no conclusive evidence that links herpes to *Metzitza*,[73] and that attempts to limit this practice infringe on religious freedom.[74][75][76]

The practice has become a controversy in both secular and Jewish medical ethics. The ritual of *metzitzah* is found in Mishnah Shabbat 19:2, wh lists it as one of the four steps involved in the circumcision rite. Rabbi Moses Sofer, also known as the Chatam Sofer (1762–1839), observed tha the Talmud states that the rationale for this part of the ritual was hygienic — i.e., to protect the health of the child. The Chatam Sofer issued a leniency (*Heter*) that some consider to have been conditional, to perform *metzitzah* with a sponge to be used instead of oral suction in a letter to his student, Rabbi Lazar Horowitz of Vienna. This letter was never published among Rabbi Sofer's responsa but rather in the secular journal *Kochvei Yitzchak*,[77][78] along with letters from Dr. Wertheimer, the chief doctor of the Viennese General Hospital. It relates the story that a mohe (who was suspected of transmitting herpes via metzizah to infants) was checked several times and never found to have signs of the disease and that a ban was requested because of the "possibility of future infections".[79] Moshe Schick (1807–1879), a student of Moses Sofer, states in his book of Responsa, *She'elos u'teshuvos Maharam Schick* (Orach Chaim 152,) that Moses Sofer gave the ruling in that specific instance only because the mohel refused to step down and had secular government connections that prevented his removal in favor of another mohel, and the Heter may not be applied elsewhere. He also states (*Yoreh Deah* 244) that the practice is possibly a Sinaitic tradition, i.e., Halacha l'Moshe m'Sinai. Other sources contradict this claim, with copies of Moses Sofer's responsa making no mention of the legal case or of his ruling applying only one situation. Rather, that responsa makes quite clear that "metzizah" was a health measure and should never be employed where there is health risk to the infant.[80]

Chaim Hezekiah Medini, after corresponding with the greatest Jewish sages of the generation, concluded the practice to be Halacha l'Moshe m'Sinai and elaborates on what prompted Moses Sofer to give the above ruling.[81] He tells the story that a student of Moses Sofer, Lazar Horowitz, Chief Rabbi of Vienna at the time and author of the responsa *Yad Eliazer*, needed the ruling because of a governmental attempt to ban circumcision completely if it included *metzitzah b'peh*. He therefore asked Sofer to give him permission to do *brit milah* without *metzitzah b'peh*. When he presented the defense in secular court, his testimony was erroneously recorded to mean that Sofer stated it as a general ruling.[82] The Rabbinical Council of America (RCA), which claims to be the largest American organization of Orthodox rabbis, published an article by mohel Yehudi Pesach Shields in its summer 1972 issue of *Tradition* magazine, calling for the abandonment of Metzitzah b'peh.[83] Since then the RCA has issued an opinion that advocates methods that do not involve contact between the mohel's mouth and the infant's genitals, such as the use a sterile syringe, thereby eliminating the risk of infection.[87] According to the Chief Rabbinate of Israel[84] and the Edah HaCharedis[85] metzitza b'peh should still be performed.

The practice of *metzitzah b'peh* posed a serious risk in the transfer of herpes from mohelim to eight Israeli infants, one of whom suffered brain damage.[86][88] When three New York City infants contracted herpes after *metzitzah b'peh* by one *mohel* and one of them died, New York authori took out a restraining order against the *mohel* requiring use of a sterile glass tube, or pipette.[87][89] The mohel's attorney argued that the New Yo

Engraving of a brit (1657)

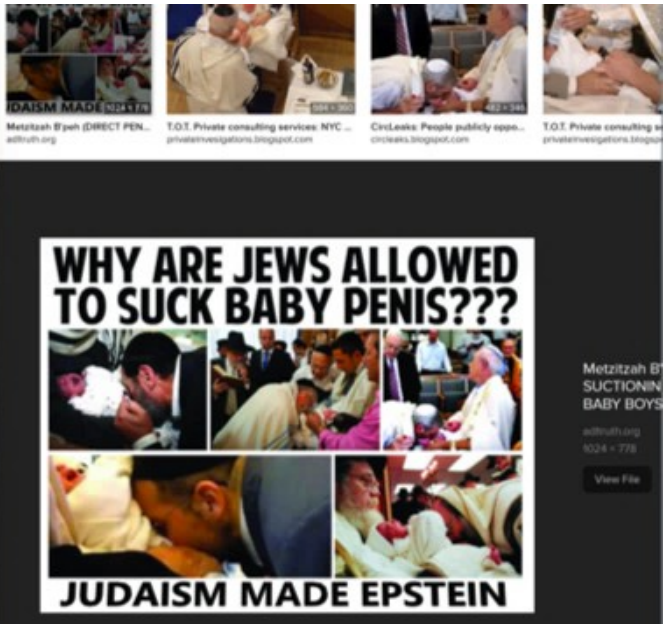

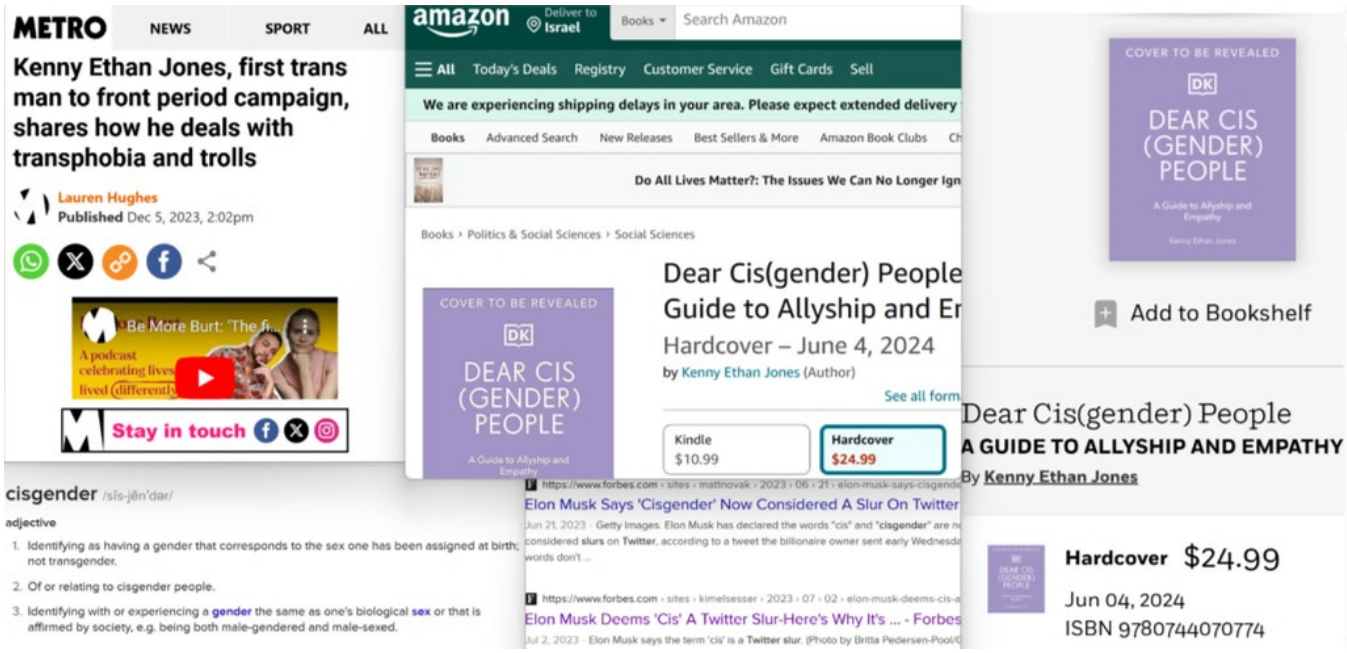

The Karamanli Turkish alphabet[1]

Greek letter	Latin equivalent	Pronunciation
Α	a	[a]
Π΄	b	[b]
ΔΖ	c	[dʒ]
ΤΖ	ç	[ʧ]
Δ/Τ΄	d	[d]
Ε	e	[e]
Φ	f	[f]
Γ	g	[g]
Γ/ΓΧ	ğ	[–ː]
Χ	h	[h]
Ι/Η	ı	[ɯ]
Ι	i	[i]
Κ/Ξ/ΧΧ΄	k	[k/c]
Λ	l	[l]
Μ	m	[m]
Ν	n	[n]
Ο	o	[o]
Ο΄/ΙΟ/Ω	ö	[ø]
Π	p	[p]
Ρ	r	[r]
Σ/Ξ	s	[s]
Σ΄	ş	[ʃ]
Τ/Θ	t	[t]
ΟΥ	u	[u]
ΟΥ΄	ü	[y]
Β	v	[v]
Γ	y	[j]
Ζ	z	[z]

Karamanli Turkish (Καραμανλήδικα)

Karamanli Turkish is a variety of Anatolian Turkish that was spoken by the Karamanlides, Turkish-speaking Orthodox Christians who lived in Ottoman Turkey until 1923. During the exchanges of populations between Turkey and Greece in 1923, the Karamanlides were sent to Greece, and some of them continued to speak Karamanli Turkish.

Karamanli Turkish was written with the Greek alphabet and many publications were produced during the 18th and 19th centuries. The Karamanlides were known as *Zımmiyan-ı Karaman* or *Karamaniyan* in Turkish, and their language as *Karamanlıca* or *Karamanlı Türkçesi*.

Greek alphabet for Karamanli Turkish

Α α	Π π΄	ΔΖ δζ	ΤΖ τζ	Δδ/Ττ΄	Ε ε	Φ φ
A a	B b	C c	Ç Ç	D d	E e	F f
[a]	[b]	[ʤ]	[ʧ]	[d]	[e]	[f]
Γγ/Κκ	Γγ/ΓΧγχ	Χ χ	ι/Η η	Ι ί/ι/η	Κκ/ξ/χχ΄	Λ λ
G g	Ğ ğ	H h	I ı	İ i	K k	L l
[g/j]	[Ø/j]	[h]	[ɯ]	[i]	[k/c]	[ɫ/l]
Μ μ	Ν ν	Ο ο	Οό/ιο/ω	Π π	Ρ ρ	Σσ/ς/ξ
M m	N n	O o	Ö ö	P p	R r	S s
[m]	[n]	[o]	[ø]	[p]	[r]	[s]
Σ σ΄	Ττ/θ	ΟΥ ου	ΟΥού/ιου	Β β	Γ γ	Ζ ζ
Ş ş	T t	U u	Ü ü	V v	Y y	Z z
[ʃ]	[t]	[u]	[y]	[v]	[j]	[z]

RealityKings - Milf Hunter - (Levi Cash, Madisin Lee) - Masked Mama 8 min 720p

Milf Hunter 164k | Madisin Lee 328k | Madison Lee 119k | anal teen hardcore big tits boobs ass milf natural chubby curvy ebony mom +

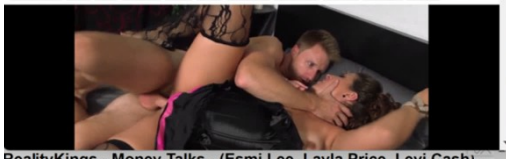

RealityKings - Money Talks - (Esmi Lee, Layla Price, Levi Cash) - Precious Pussy 8 min 720p

Money Talks 80k | Laela Pryce 83k | Levi Cash 68k | Esmi Lee 58k | anal lesbian teen hardcore tits blonde milf shaved natural small strapon +

RealityKings - Milf Hunter - (Levi Cash, Rhyanna Lee) - Enormous Assets 8 min 720p

Milf Hunter 164k | Levi Cash 68k | Rhyanna Lee 4k | cumshot fucking milf blowjob handjob amateur freeporn realitykings sexvideos xxxvideo +

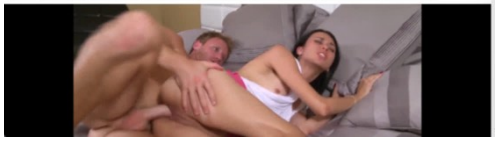

Mofos - Public Pick Ups - Post-Workout Treat for Gym Babe starring Levi Cash and Kimber Lee 8 min 720p

Public Pickups 203k | Kimber Lee 21k | Kimber Lee 2k | teen tits sucking cock blowjob shaved natural amateur POV +

RealityKings - Milf Hunter - (Levi Cash, Missy Lee) - What A Lady 8 min 720p

Milf Hunter 164k | Shakira May 2k | anal teen hardcore big tits boobs ass milf natural chubby curvy ebony mom +

Rabbi Levi Cash MS M.ED

Educator , teacher, principal and headmaster with over 39 years experience in private school special and regular education

Miami-Fort Lauderdale Area

741 followers · 500+ connections

See your mutual connections

RealityKings - Milf Hunter - (Levi Cash, Rio Lee) - Naughty In The Nude 8 min 720p

Milf Hunter 164k | Levi Cash 68k | Rio Lee 55k | anal teen hardcore blonde sucking cock milf young old fishnets +

RealityKings - Round and Brown - (Jayla Foxx, Levi Cash) Sweet And Sticky 8 min 720p

Round And Brown 140k | Jayla Foxx 113k | anal cumshot facial teen hardcore big cock milf skinny small ebony POV mom tiny of +

RealityKings - Round and Brown - (Adrian Maya, Levi Casn) - Sexy Pirate 8 min 720p

Round And Brown 140k | Adrian Maya 292k | Levi Cash 68k | anal teen hardcore blonde sucking cock milf young old fishnets +

70 inch Ass Black BBW Fucks Huge Cock White Stud Levi Cash 7 min 720p

Plumper Pass 467k | black ass chubby ebony booty plump plumper fatass plumperpass sensationalvideo

BANGBROS - Lucia Brixton The Ebony Goddess Gets Dicked Down By Levi Cash 11 min 720p

Brown Bunnies 669k | black hardcore interracial bangbros busty ebony big-tits big-boobs brownbunnies +

Rabbi Levi Cash MS M.ED

Educator , teacher, principal and headmaster with over 39 years experience in private school special and regular education

Miami-Fort Lauderdale Area

741 followers · 500+ connections

RealityKings -Levi Cash, Rebecca Blaze - Booty On Blaze - 8th Street Latinas 8 min 720p

Reality Kings 1M | Levi Cash 68k | Rebecca Blaze 12k pussy licking tits latina ass tan shaved small +

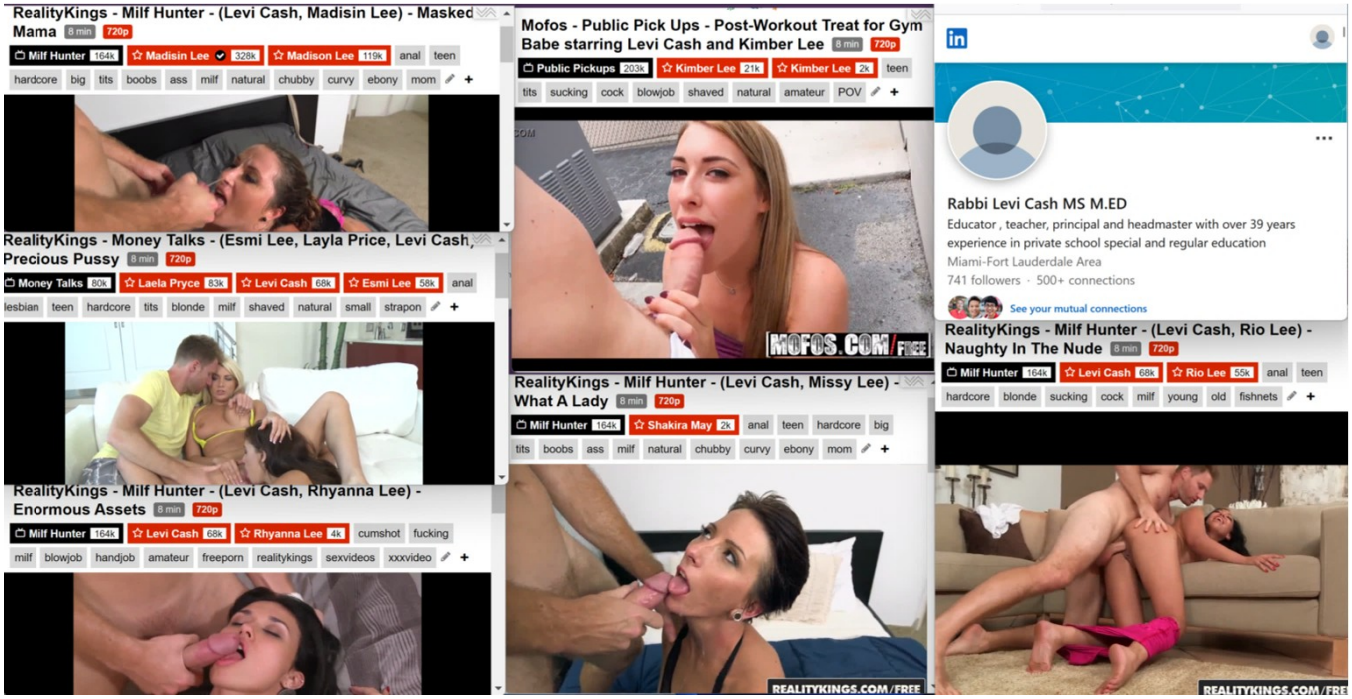
RealityKings - Milf Hunter - (Levi Cash, Madisin Lee) - Masked Mama 8 min 720p
Milf Hunter 164k
Madisin Lee 328k
Madison Lee 119k
anal teen
hardcore big tits boobs ass milf natural chubby curvy ebony mom
RealityKings - Money Talks - (Esmi Lee, Layla Price, Levi Cash, Precious Pussy 8 min 720p
Money Talks 80k
Laela Pryce 83k
Levi Cash 68k
Esmi Lee 58k
anal
lesbian teen hardcore tits blonde milf shaved natural small strapon
RealityKings - Milf Hunter - (Levi Cash, Rhyanna Lee) - Enormous Assets 8 min 720p
Milf Hunter 164k
Levi Cash 68k
Rhyanna Lee 4k
cumshot fucking
milf blowjob handjob amateur freeporn realitykings sexvideos xxxvideo
Mofos - Public Pick Ups - Post-Workout Treat for Gym Babe starring Levi Cash and Kimber Lee 8 min 720p
Public Pickups 203k
Kimber Lee 21k
Kimber Lee 2k
teen
tits sucking cock blowjob shaved natural amateur POV
MOFOS.COM/FREE
RealityKings - Milf Hunter - (Levi Cash, Missy Lee) - What A Lady 8 min 720p
Milf Hunter 164k
Shakira May 2k
anal teen hardcore big
tits boobs ass milf natural chubby curvy ebony mom
REALITYKINGS.COM/FREE
Rabbi Levi Cash MS M.ED
Educator , teacher, principal and headmaster with over 39 years experience in private school special and regular education
Miami-Fort Lauderdale Area
741 followers · 500+ connections
See your mutual connections
RealityKings - Milf Hunter - (Levi Cash, Rio Lee) - Naughty In The Nude 8 min 720p
Milf Hunter 164k
Levi Cash 68k
Rio Lee 55k
anal teen
hardcore blonde sucking cock milf young old fishnets
REALITYKINGS.COM/FREE

Berkowitz mugshot taken on August 11, 1977.

Born	Richard David Falco June 1, 1953 (age 70) Brooklyn, New York, U.S.
Other names	The Son of Sam The .44 Caliber Killer Mr. Monster
Alma mater	Bronx Community College Sullivan Community College
Motive	Misogyny[1]
Conviction(s)	Second-degree murder (6 counts), attempted second-degree murder (7 counts)

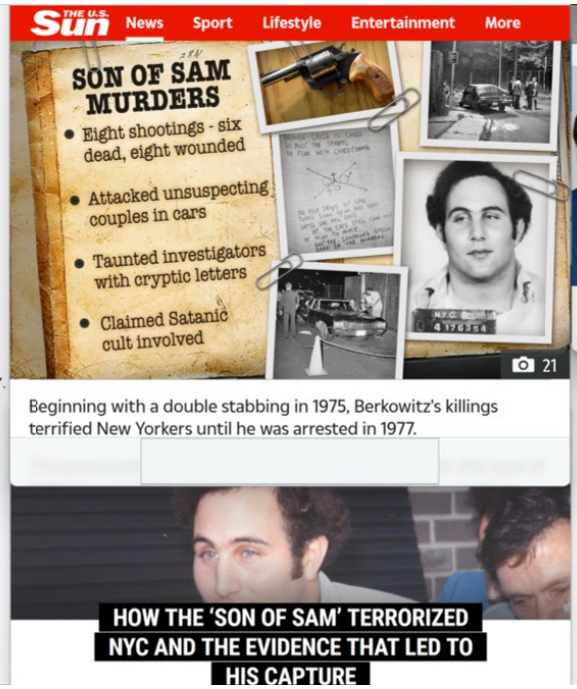

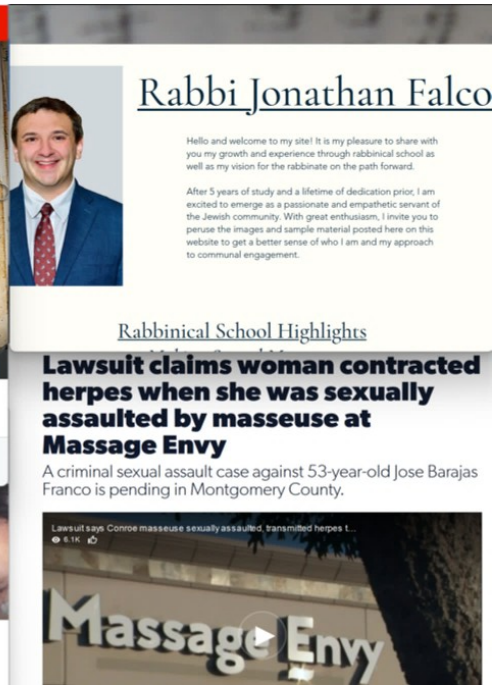

David Berkowitz

Berkowitz mugshot taken on August 11, 1977.

Born	Richard David Falco June 1, 1953 (age 70) Brooklyn, New York, U.S.
Other names	The Son of Sam The .44 Caliber Killer Mr. Monster
Alma mater	Bronx Community College Sullivan Community College
Motive	Misogyny[1]
Conviction(s)	Second-degree murder (6 counts), attempted second-degree murder (7 counts)

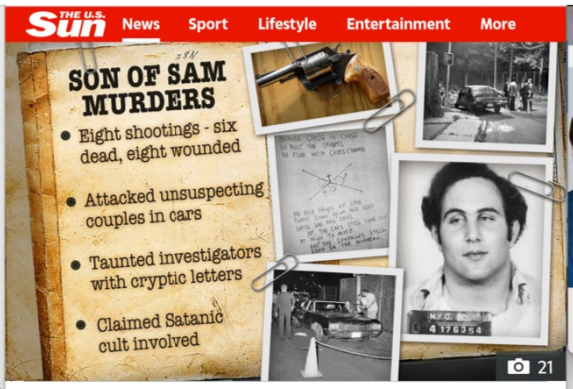

Beginning with a double stabbing in 1975, Berkowitz's killings terrified New Yorkers until he was arrested in 1977.

HOW THE 'SON OF SAM' TERRORIZED NYC AND THE EVIDENCE THAT LED TO HIS CAPTURE

Lawsuit claims woman contracted herpes when she was sexually assaulted by masseuse at Massage Envy

A criminal sexual assault case against 53-year-old Jose Barajas Franco is pending in Montgomery County.

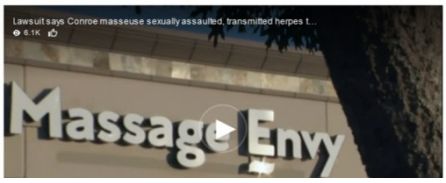

David Berkowitz

Berkowitz mugshot taken on August 11, 1977.

Born	Richard David Falco June 1, 1953 (age 70) Brooklyn, New York, U.S.
Other names	The Son of Sam The .44 Caliber Killer Mr. Monster
Alma mater	Bronx Community College Sullivan Community College
Motive	Misogyny[1]
Conviction(s)	Second-degree murder (6 counts), attempted second-degree murder (7 counts)

Beginning with a double stabbing in 1975, Berkowitz's killings terrified New Yorkers until he was arrested in 1977.

HOW THE 'SON OF SAM' TERRORIZED NYC AND THE EVIDENCE THAT LED TO HIS CAPTURE

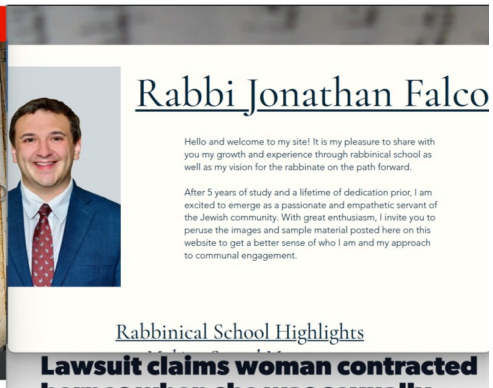

Lawsuit claims woman contracted herpes when she was sexually assaulted by masseuse at Massage Envy

A criminal sexual assault case against 53-year-old Jose Barajas Franco is pending in Montgomery County.

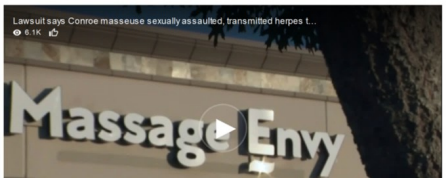

In 1999, Gutfinski and his girlfriend were sentenced to 10 years in jail after bringing a 16-year-old girl to a hotel room, slashing a 7-inch gash in her back, and drinking the girl's blood.

Greg Lansky's Vixen Media Group, K
xbiz.com

JewishContributions.com

ORGANIZATION: *VIXEN MEDIA*

Greg Lansky

Entrepreneur and investor who founded Vixen Media Group.

Creator of adult entertainment websites "TUSHY" and "BLACKED".

VIXEN
MEDIA GROUP

Producteurs - La V...
lewoixdux.com

Greg Lansky
avn.com

Versace, Champagne and Gol...
rollingstone.com

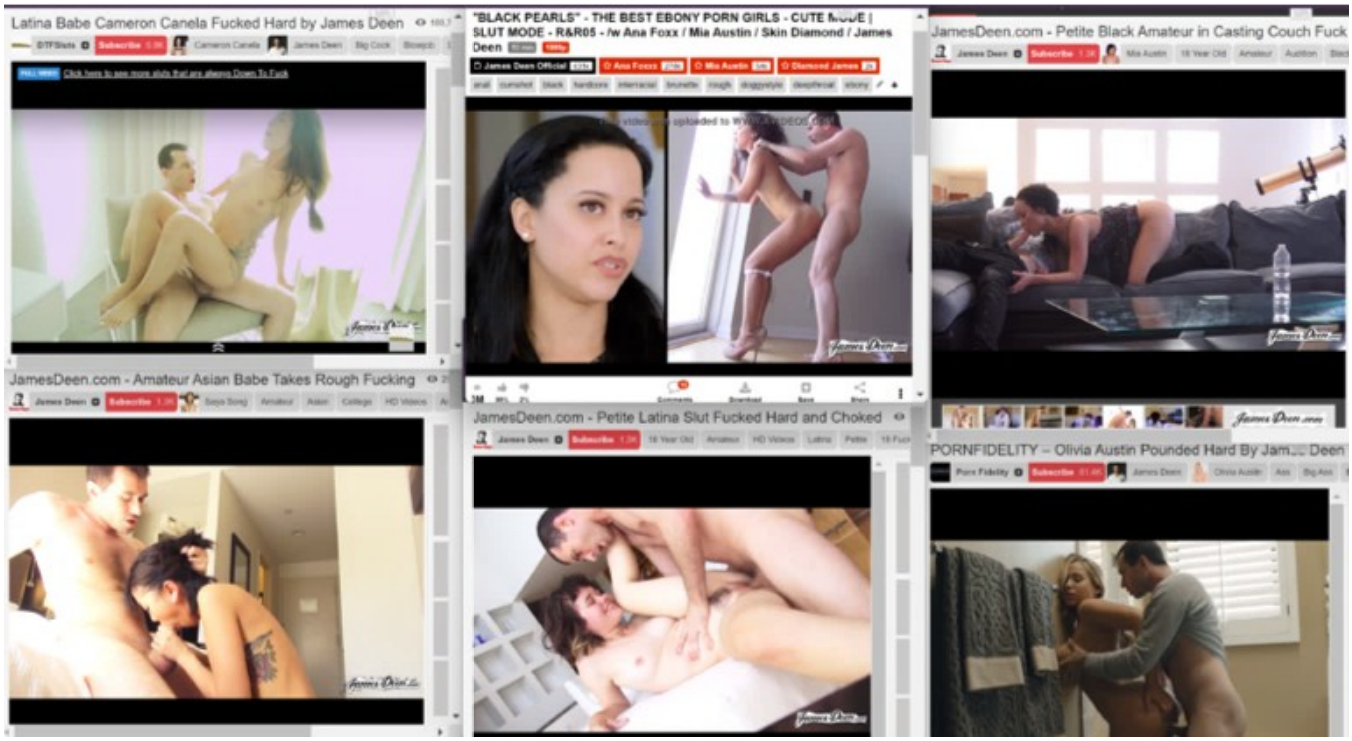

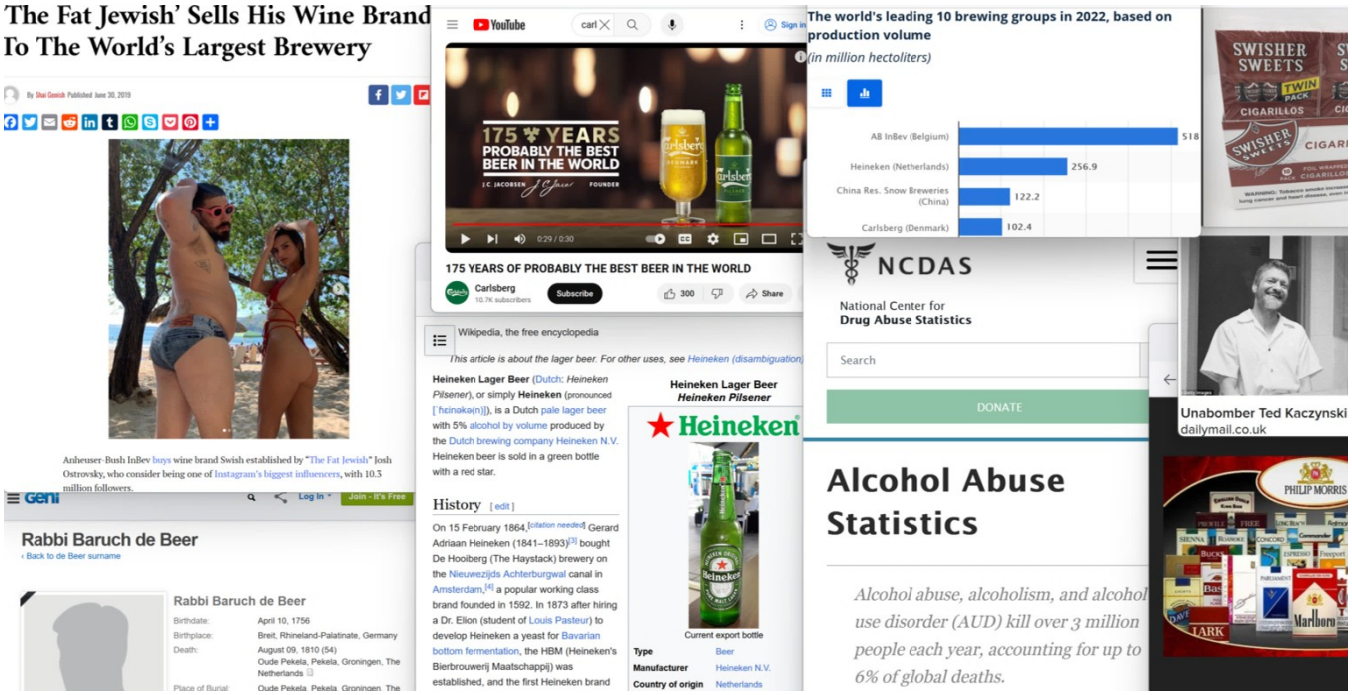
The Fat Jewish' Sells His Wine Brand To The World's Largest Brewery
Anheuser-Bush InBev buys wine brand Swish established by "The Fat Jewish" Josh Ostrovsky, who consider being one of Instagram's biggest influencers, with 10.3 million followers.
Rabbi Baruch de Beer
Rabbi Baruch de Beer
Birthdate: April 10, 1756
Birthplace: Breit, Rhineland-Palatinate, Germany
Death: August 09, 1810 (54)
Oude Pekela, Pekela, Groningen, The Netherlands
YouTube
175 YEARS PROBABLY THE BEST BEER IN THE WORLD
175 YEARS OF PROBABLY THE BEST BEER IN THE WORLD
Carlsberg
Subscribe
Wikipedia, the free encyclopedia
This article is about the lager beer. For other uses, see Heineken (disambiguation)
Heineken Lager Beer (Dutch: Heineken Pilsener), or simply Heineken (pronounced [ˈhɛinəkə(n)]), is a Dutch pale lager beer with 5% alcohol by volume produced by the Dutch brewing company Heineken N.V. Heineken beer is sold in a green bottle with a red star.
History [edit]
On 15 February 1864,[citation needed] Gerard Adriaan Heineken (1841–1893)[3] bought De Hooiberg (The Haystack) brewery on the Nieuwezijds Achterburgwal canal in Amsterdam,[4] a popular working class brand founded in 1592. In 1873 after hiring a Dr. Elion (student of Louis Pasteur) to develop Heineken a yeast for Bavarian bottom fermentation, the HBM (Heineken's Bierbrouwerij Maatschappij) was established, and the first Heineken brand
Heineken Lager Beer
Heineken Pilsener
Heineken
Current export bottle
Type Beer
Manufacturer Heineken N.V.
Country of origin Netherlands
The world's leading 10 brewing groups in 2022, based on production volume
(in million hectoliters)
AB InBev (Belgium) 518
Heineken (Netherlands) 256.9
China Res. Snow Breweries (China) 122.2
Carlsberg (Denmark) 102.4
SWISHER SWEETS
CIGARILLOS
NCDAS
National Center for Drug Abuse Statistics
Search
DONATE
Alcohol Abuse Statistics
Alcohol abuse, alcoholism, and alcohol use disorder (AUD) kill over 3 million people each year, accounting for up to 6% of global deaths.
Unabomber Ted Kaczynski
dailymail.co.uk
PHILIP MORRIS
Marlboro

TO
WEST
NORTH
64
170
WEST
40
EK7 J3V

ThoughtCo.

as Sephardic, Crypto-Jewish, or Spanyol.

History of Ladino

In the 1492 diaspora, when the Jews were expelled from Spain, they took with them Spanish of the late 15th century and expanded the lexicon with language influences from the Mediterranean, primarily where they settled.

Foreign words that mixed with Old Spanish derive mainly from Hebrew, Arabic, Turkish, Greek, French, and to a lesser extent from Portuguese and Italian.

The Ladino community population took a large hit when the Nazis destroyed most of the communities in Europe where Ladino had been the first language among Jews.

Very few of the people who speak Ladino are monolingual. Ladino language advocates fear that it could die out as speakers more often use the languages of the cultures around them.

It is estimated that about 200,000 people can understand or speak Ladino. Israel has one of the largest Ladino-speaking communities, with many words borrowed from Yiddish. Traditionally, Ladino was written in the Hebrew alphabet, writing and reading right to left. In the 20th

as

AFGHANISTAN

When did Osama bin Laden work for the CIA in Afghanistan?

The notorious mastermind behind the 9/11 attacks received funding from the CIA at the twilight of the Cold War, when the Soviet Union invaded Afghanistan.

Oliver Povey

Update: Sep 11th, 2021 07:59 EDT

1

Russel Boyce/ Reuters

SHALOM HARTMAN מכון
INSTITUTE שלום הרטמן

DONATE

JOIN OUR EMAIL LIST

SUBSCRIBE

JOSHUA LADON

Director of Education

Rabbi Dr. Joshua Ladon is the Director of Education for the Shalom Hartman Institute of North America, where he guides the content and curriculum of national and regional programs to help to ensure our cutting-edge offerings speak to the realities of the Jewish community and the challenges of the Jewish people. An award-winning educator, Joshua previously oversaw programming for Hartman in the San Francisco Bay Area. Prior to Hartman he served as the Dean of Student and Jewish Life at the Jewish Community High School of the Bay.

KCLU

NPR for the California Coast

Donate

Michelle Loxton / KCLU

Kenneth Kahn, the chairman of the Santa Ynez Band of Chumash Indians, pictured here at Tribal Hall next to the statue of Maria Solares – a Chumash ancestor. Solares died a hundred years ago and was a preserver of Chumash history, culture and language.

You'll hear more about Maria and her stories later on in this piece. But the language that Maria worked hard to preserve is an essential part of the museum and cultural center.

KCLU
Science Friday

SEA WASP, LLC

Company Number	E0404022017-3
Native Company Number	E0404022017-3
Status	Please log in to see this data
Incorporation Date	Please log in to see this data
Company Type	Domestic Limited-Liability Company
Jurisdiction	Nevada (US)
Agent Name	REGISTERED AGENT SOLUTIONS, INC.*
Agent Address	187 E WARM SPRINGS ROAD SUITE B, Las Vegas, NV, 89119
Directors / Officers	3 officers available, please log in to see this data
Registry Page	Please log in for link to primary source

Recent filings for SEA WASP, LLC

10 Aug 2023	BUSINESS ENTITY CERTIFICATES SEARCH
7 Aug	ANNUAL LIST

Latest Events

2021-06-02 - 2021-06-03	Addition of officer	GREGORY G FAIA, other
2022-02-23 - 2022-06-15	Addition of officer	REGISTERED AGENT SOLUTIONS, INC, agent
2022-06-15 - 2023-03-23	Removal of officer	BLUMBERGEXCELSIOR CORPORATE SERVICES, INC, agent

See all events

Corporate Grouping

USER CONTRIBUTED

None known. Add one now?

```
Domain Name: EUROSEXTRIP.COM
Registry Domain ID: 111676712_DOMAIN_COM-VRSN
Registrar WHOIS Server: whois.fabulous.com
Registrar URL: http://www.fabulous.com
Updated Date: 2022-12-28T01:09:47Z
Creation Date: 2004-02-11T13:49:45Z
Registrar Registration Expiration Date: 2024-02-11T13:49:45Z
Registrar: Sea Wasp, LLC
Registrar IANA ID: 411
Registrar Abuse Contact Email: abuse@fabulous.com
Registrar Abuse Contact Phone: +1.5045078209
Domain Status: clientDeleteProhibited (https://www.icann.org/epp
Domain Status: clientTransferProhibited (https://www.icann.org/
Domain Status: clientUpdateProhibited (https://www.icann.org/epp
Domain Status: renewPeriod (https://www.icann.org/epp#renewPeri
Registry Registrant ID: Not Available From Registry
Registrant Name: Jewella Privacy - 5b19c
Registrant Organization: Jewella Privacy LLC Privacy ID# 843667
Registrant Street: 5860 Citrus Blvd, Suite D, #172
Registrant City: Harahan
Registrant State/Province: LA
Registrant Postal Code: 70123
Registrant Country: US
Registrant Phone: +1.5043550545
Registrant Phone Ext:
Registrant Fax:
Registrant Fax Ext:
Registrant Email: eurosextrip.com@fab.JewellaPrivacy.com
Registry Admin ID: Not Available From Registry
Admin Name: Jewella Privacy
Admin Organization: Jewella Privacy LLC Privacy ID# 843667
Admin Street: 5860 Citrus Blvd, Suite D, #172
Admin City: Harahan
Admin State/Province: LA
Admin Postal Code: 70123
Admin Country: US
Admin Phone: +1.5043550545
```

JEWELLA PRIVACY SERVICES, INC.

Company Number	44334002D
Status	Please log in to see this data
Incorporation Date	Please log in to see this data
Company Type	Business Corporation
Jurisdiction	Louisiana (US)
Agent Name	SIGMUND SOLARES
Agent Address	1148 SENA DR., METAIRIE, LA, 70005, United States
Directors / Officers	2 officers available, please log in to see this data

Latest Events

2021-03-23	Addition of officer	SIGMUND SOLARES, agent
2021-03-23	Incorporate	
2021-03-23 - 2021-04-15	Addition of officer	SIGMUND SOLARES, director

See all eve

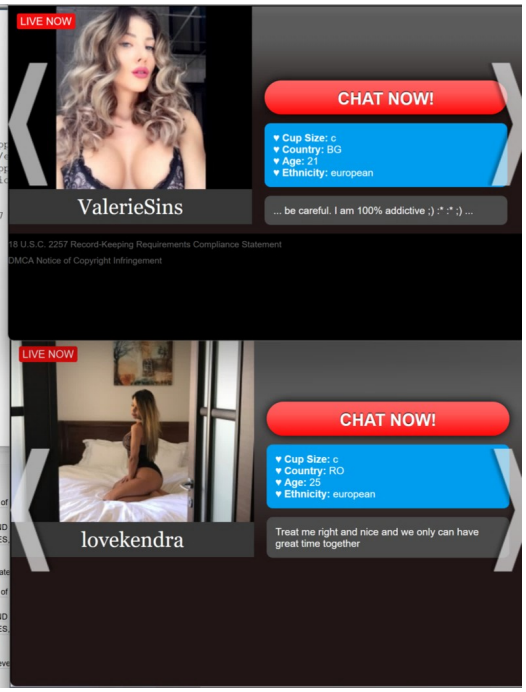

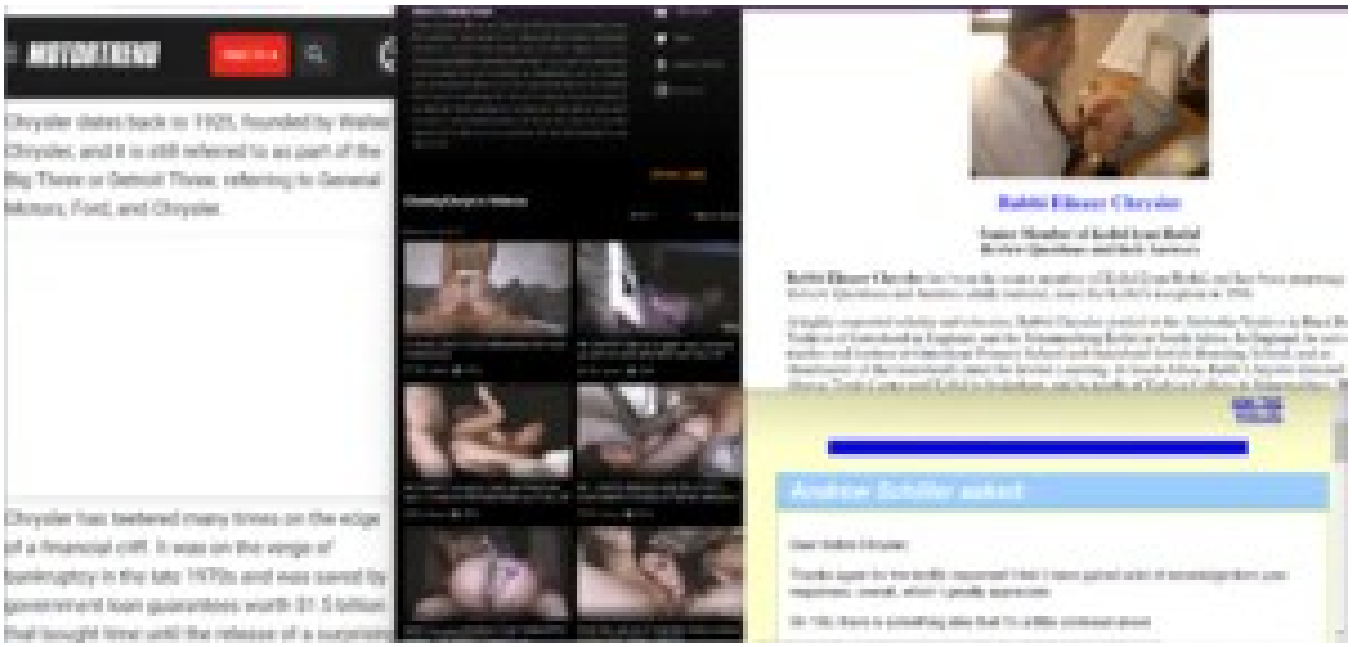

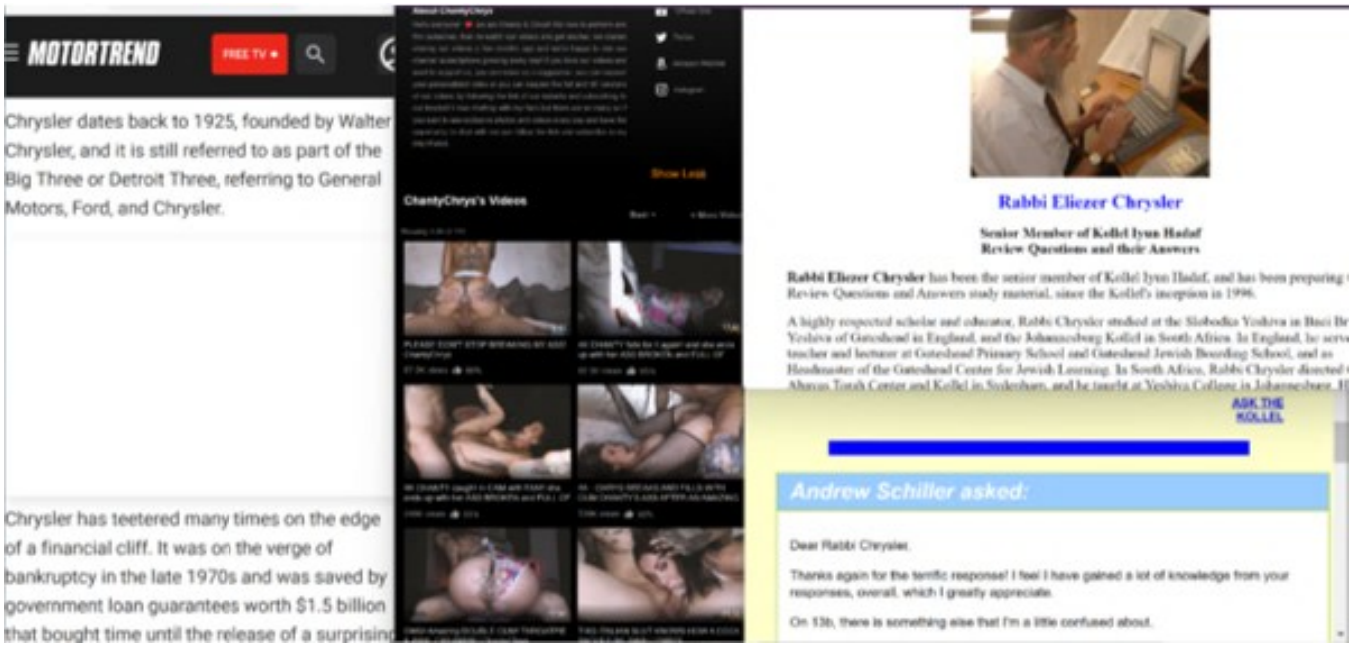
MOTORTREND
FREE TV
Chrysler dates back to 1925, founded by Walter Chrysler, and it is still referred to as part of the Big Three or Detroit Three, referring to General Motors, Ford, and Chrysler.
Chrysler has teetered many times on the edge of a financial cliff. It was on the verge of bankruptcy in the late 1970s and was saved by government loan guarantees worth $1.5 billion that bought time until the release of a surprising
Show Less
ChantyChrys's Videos
Rabbi Eliezer Chrysler
Senior Member of Kollel Iyun Hadaf
Review Questions and their Answers
Rabbi Eliezer Chrysler has been the senior member of Kollel Iyun Hadaf, and has been preparing
Review Questions and Answers study material, since the Kollel's inception in 1996.
A highly respected scholar and educator, Rabbi Chrysler studied at the Slobodka Yeshiva in Bnei Br
Yeshiva of Gateshead in England, and the Johannesburg Kollel in South Africa. In England, he serv
teacher and lecturer at Gateshead Primary School and Gateshead Jewish Boarding School, and as
Headmaster of the Gateshead Center for Jewish Learning. In South Africa, Rabbi Chrysler directed
Ahavas Torah Center and Kollel in Sydenham, and he taught at Yeshiva College in Johannesburg.
ASK THE KOLLEL
Andrew Schiller asked:
Dear Rabbi Chrysler,
Thanks again for the terrific response! I feel I have gained a lot of knowledge from your responses, overall, which I greatly appreciate.
On 13b, there is something else that I'm a little confused about.

MOTORTREND

FREE TV

Chrysler dates back to 1925, founded by Walter Chrysler, and it is still referred to as part of the Big Three or Detroit Three, referring to General Motors, Ford, and Chrysler.

Chrysler has teetered many times on the edge of a financial cliff. It was on the verge of bankruptcy in the late 1970s and was saved by government loan guarantees worth $1.5 billion that bought time until the release of a surprising

About ChantyChrys

Hello everyone! ❤️ we are Chanty & Chrys! We love to perform and film ourselves, then re-watch our videos and get excited, we started sharing our videos a few months ago and we're happy to see our channel subscriptions growing every day! If you love our videos and want to support us, you can leave us a suggestion, you can request your personalized video or you can request the full and 4K versions of our videos by following the link of our website and subscribing to our fanclub! I love chatting with my fans but there are so many so if you want to see exclusive photos and videos every day and have the opportunity to chat with me just follow the link and subscribe to my ONLYFANS

Show Less

Official Site
Twitter
Amazon Wishlist
Instagram

ChantyChrys's Videos

Best + More Videos

Showing 1-24 of 113

2:12 PLEASE DON'T STOP BREAKING MY ASS! ChantyChrys 87.9K views 90%

17:50 4K CHANTY falls for it again! and she ends up with her ASS BROKEN and FULL OF 82.3K views 95%

11:02 4K CHANTY caught in CAM with FAN!! she ends up with her ASS BROKEN and FULL OF 248K views 95%

15:07 4K - CHRYS BREAKS AND FILLS WITH CUM CHANTY'S ASS AFTER AN AMAZING 729K views 92%

17:50 OMG! Amazing DOUBLE CUM! THROATPIE & ANAL CREAMPIE! ChantyChrys

21:13 THIS ITALIAN SLUT KNOWS HOW A COCK SHOULD BE SWALLOWED!

Rabbi Eliezer Chrysler

Senior Member of Kollel Iyun Hadaf
Review Questions and their Answers

Rabbi Eliezer Chrysler has been the senior member of Kollel Iyun Hadaf, and has been preparing t Review Questions and Answers study material, since the Kollel's inception in 1996.

A highly respected scholar and educator, Rabbi Chrysler studied at the Slobodka Yeshiva in Bnei Br Yeshiva of Gateshead in England, and the Johannesburg Kollel in South Africa. In England, he serve teacher and lecturer at Gateshead Primary School and Gateshead Jewish Boarding School, and as Headmaster of the Gateshead Center for Jewish Learning. In South Africa, Rabbi Chrysler directed t Ahavas Torah Center and Kollel in Sydenham, and he taught at Yeshiva College in Johannesburg. H

ASK THE KOLLEL

Andrew Schiller asked:

Dear Rabbi Chrysler,

Thanks again for the terrific response! I feel I have gained a lot of knowledge from your responses, overall, which I greatly appreciate.

On 13b, there is something else that I'm a little confused about.

Search the web

Discover | Following | News | US News

American Gangsters: The 20 M History

Story by James Stephens • 7h

Arnold Rothstein

©Getty Images

Arnold Rothstein was another one of the most notorious mob bosses in New York. Before Luciano, Rothstein was a successful gambler, businessman and racketeer. He transformed the way organized crime worked by turning into something that ran more like a corporation. One of his most notable "achievements" was fixing the 1919 World Series, in which he paid the White Sox to deliberately lose to another team. He profited on that loss by betting against them.

However, Rothstein was never indicted as prosecutors could find no evidence against him. Once prohibition went into effect Rothstein got into the bootlegging business

Meyer Lanksy

©(Image via Wikipedia)
https://en.wikipedia.org/wiki/Meyer_Lansky#/media/File:Meyer_Lansky_NYWTS_1_retouched.jpg

Meyer Lansky was an associate of the Jewish mob as well as other prominent mafia figures such as Lucky Luciano (yes, him again). Also, as mentioned earlier, he was good friends with Bugsy Siegel, even from childhood. Also known as the "Mob's Accountant," he developed various gambling operations around the world including Las Vegas, Florida and New Orleans

Attempting to take control of the Flamingo hotel in Havana, Cuba, Lansky attended a secret meeting to discuss Bugsy taking over its operation. However, he was not

Carlos Lehder

©Getty Images

Carlos Lehder was a German-Colombian drug lord and co-founder of the Medellin Cartel. He started out selling marijuana and stolen cars and smuggling them between the U.S. and Canada. Later on, he partnered with George Jung to start smuggling cocaine into the U.S. Initially, they used suitcases but later purchased their own airplane to just fly it in. Because of his success, Lehder got too big for his britches and so Jung and Lehder had a falling out.

And things only went downhill from there. In 1984, Pablo Escobar had Rodrigo Lara

Frank Costello

©(Image via Wikipedia) https://en.wikipedia.org/wiki/Frank_Costello#/media/File:Frank_Costello_-_Kefauver_Committee.jpg

Frank Costello was an Italian-American crime boss for the Luciano family. Born in Italy, he moved to America as a small child. By 13 he became involved with local gangs. Running with Luciano, Siegel and Lansky, among others, he was involved in murder, robbery, extortion, gambling and narcotics. In 1925, Costello became a U.S. citizen and a year later was indicted on bootlegging charges, but the jury was deadlocked.

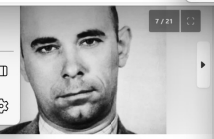

Jewish history of Elvis Costello

John Dillinger

©Getty Images

John Dillinger was an American gangster operating mainly during the Great Depression after the stock market crash of 1929. However, he started out before that in 1924. Finding it difficult to hold a job, Dillinger began planning robberies. During a grocery store robbery, stealing $50, he hit someone on the head while escaping. He along with an associate were arrested for the crime and confessed to it.

Dillinger was sentenced to prison for 10 to 20 years and became further entrenched in the criminal underworld. There, in prison, Dillinger studied how to rob banks, learning from expert bank robbers. Meanwhile, Dillinger's father worked on getting him out of prison, gathering 188 signatures. Almost 10 years later, in 1933, he was released on parole, carrying out his first bank robbery in 1933 and 11 more after that. As a result, FBI agents chased Dillinger who had become one of the most notorious bank robbers of the time. Dillinger was shot in 1934 by the FBI after leaving a movie theater. Johnny

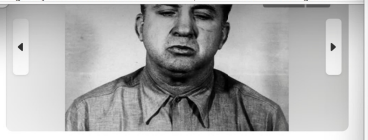

Mickey Cohen

©(Image via Wikipedia) https://en.wikipedia.org/wiki/Mickey_Cohen#/media/File:Mickey_Cohen.jpg

Mickey Cohen started out as a boxer, participating in illegal prizefights in Los Angeles when he was just a teenager. During the prohibition, Cohen moved to Chicago became involved with organized crime, he started out as an enforcer and even met Al Capone. After spending some time in prison, he started running illegal gambling operations including card games. In 1939, he moved back to LA to work for Bugsy Siegel.

In 1947, after Siegel was murdered, Cohen sought revenge and challenged the presumed assailants to a gunfight. They did not and Cohen fled the scene before cops arrived. An investigation into Cohen led to - you guessed it - a tax evasion conviction.

Bugsy Siegel

©Getty Images

Bugsy Siegel, another famous American crime boss from the time of prohibition, was described as handsome and charismatic, which made him a gangster celebrity. At a young age, he befriended Jewish crime boss Meyer Lanski and Charles Luciano. He was allegedly involved in bootlegging and murder, carrying out hits for Lanski. While married, Siegel had a reputation for womanizing, which ultimately led to his marriage ending in 1946.

After making numerous enemies, Bugsy Siegel was sent off to California by the east coast mob in the late 1930s. He had already established connections there in the

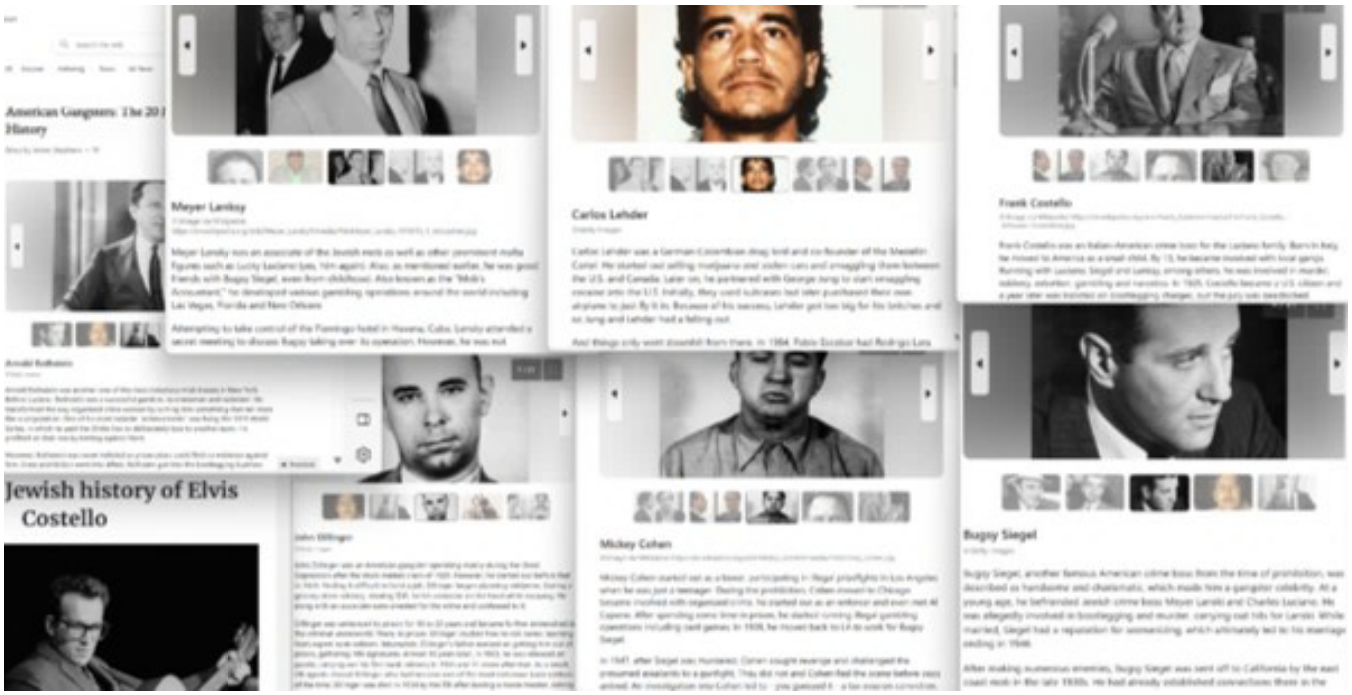

Search the web

Discover | Following | News | US News

American Gangsters: The 20 I
History

Story by James Stephens • 7h

Meyer Lanksy

©(Image via Wikipedia)
https://en.wikipedia.org/wiki/Meyer_Lansky#/media/File:Meyer_Lansky_NYWTS_1_retouched.jpg

Meyer Lansky was an associate of the Jewish mob as well as other prominent mafia figures such as Lucky Luciano (yes, him again). Also, as mentioned earlier, he was good friends with Bugsy Siegel, even from childhood. Also known as the "Mob's Accountant," he developed various gambling operations around the world including Las Vegas, Florida and New Orleans

Attempting to take control of the Flamingo hotel in Havana, Cuba, Lansky attended a secret meeting to discuss Bugsy taking over its operation. However, he was not

Carlos Lehder

©Getty Images

Carlos Lehder was a German-Colombian drug lord and co-founder of the Medellin Cartel. He started out selling marijuana and stolen cars and smuggling them between the U.S. and Canada. Later on, he partnered with George Jung to start smuggling cocaine into the U.S. Initially, they used suitcases but later purchased their own airplane to just fly it in. Because of his success, Lehder got too big for his britches and so Jung and Lehder had a falling out.

And things only went downhill from there. In 1984, Pablo Escobar had Rodrigo Lara

Frank Costello

©(Image via Wikipedia) https://en.wikipedia.org/wiki/Frank_Costello#/media/File:Frank_Costello_-_Kefauver_Committee.jpg

Frank Costello was an Italian-American crime boss for the Luciano family. Born in Italy, he moved to America as a small child. By 13, he became involved with local gangs. Running with Luciano, Siegel and Lanksy, among others, he was involved in murder, robbery, extortion, gambling and narcotics. In 1925, Costello became a U.S. citizen and a year later was indicted on bootlegging charges, but the jury was deadlocked.

Arnold Rothstein

©Getty Images

Arnold Rothstein was another one of the most notorious mob bosses in New York. Before Luciano, Rothstein was a successful gambler, businessman and racketeer. He transformed the way organized crime worked by turning into something that ran more like a corporation. One of his most notable "achievements" was fixing the 1919 World Series, in which he paid the White Sox to deliberately lose to another team. He profited on that loss by betting against them.

However, Rothstein was never indicted as prosecutors could find no evidence against him. Once prohibition went into effect, Rothstein got into the bootlegging business

7 / 21

Feedback

Jewish history of Elvis Costello

John Dillinger

©Getty Images

John Dillinger was an American gangster operating mainly during the Great Depression after the stock market crash of 1929. However, he started out before that in 1924. Finding it difficult to hold a job, Dillinger began planning robberies. During a grocery store robbery, stealing $50, he hit someone on the head while escaping. He along with an associate were arrested for the crime and confessed to it.

Dillinger was sentenced to prison for 10 to 20 years and became further entrenched in the criminal underworld. There, in prison, Dillinger studied how to rob banks, learning from expert bank robbers. Meanwhile, Dillinger's father worked on getting him out of prison, gathering 188 signatures. Almost 10 years later, in 1933, he was released on parole, carrying out his first bank robbery in 1933 and 11 more after that. As a result, FBI agents chased Dillinger who had become one of the most notorious bank robbers of the time. Dillinger was shot in 1934 by the FBI after leaving a movie theater. Johnny

Mickey Cohen

©(Image via Wikipedia) https://en.wikipedia.org/wiki/Mickey_Cohen#/media/File:Mickey_Cohen.jpg

Mickey Cohen started out as a boxer, participating in illegal prizefights in Los Angeles when he was just a teenager. During the prohibition, Cohen moved to Chicago became involved with organized crime, he started out as an enforcer and even met Al Capone. After spending some time in prison, he started running illegal gambling operations including card games. In 1939, he moved back to LA to work for Bugsy Siegel.

In 1947, after Siegel was murdered, Cohen sought revenge and challenged the presumed assailants to a gunfight. They did not and Cohen fled the scene before cops arrived. An investigation into Cohen led to - you guessed it - a tax evasion conviction.

Bugsy Siegel

©Getty Images

Bugsy Siegel, another famous American crime boss from the time of prohibition, was described as handsome and charismatic, which made him a gangster celebrity. At a young age, he befriended Jewish crime boss Meyer Lanski and Charles Luciano. He was allegedly involved in bootlegging and murder, carrying out hits for Lanski. While married, Siegel had a reputation for womanizing, which ultimately led to his marriage ending in 1946.

After making numerous enemies, Bugsy Siegel was sent off to California by the east coast mob in the late 1930s. He had already established connections there in the

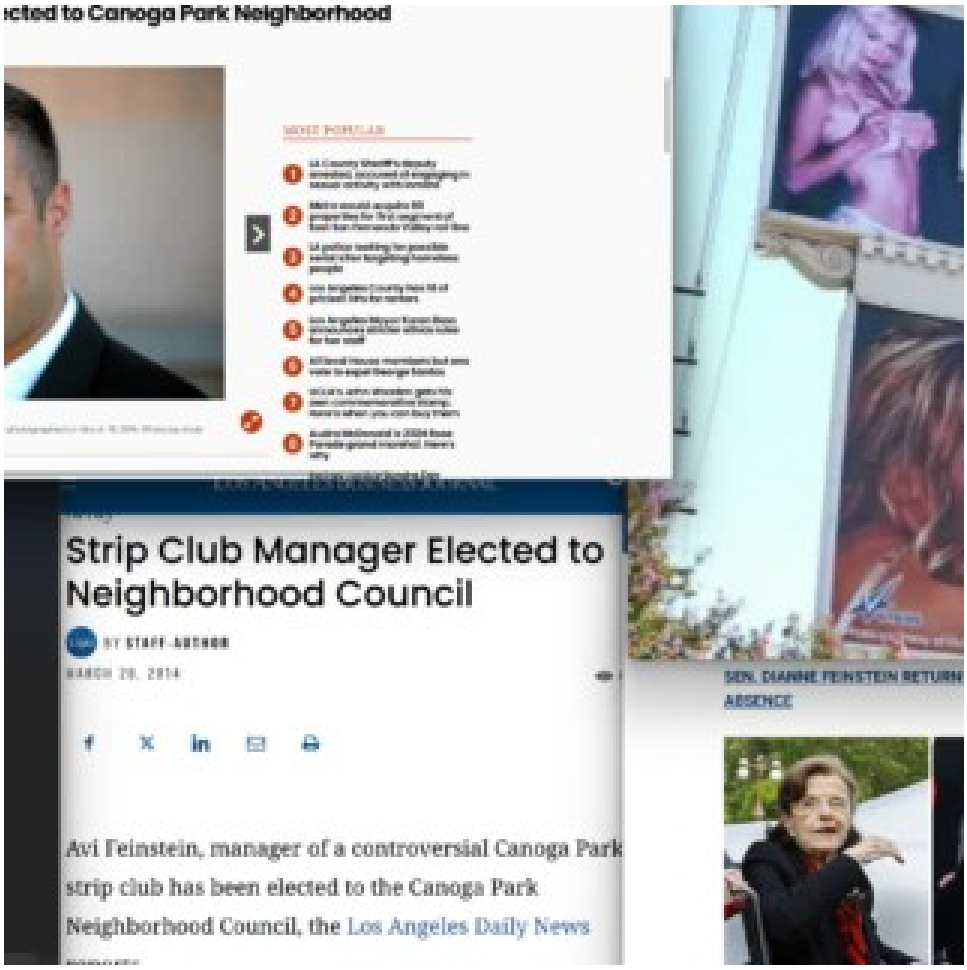
cted to Canoga Park Neighborhood
MOST POPULAR
Strip Club Manager Elected to Neighborhood Council
BY STAFF-AUTHOR
MARCH 20, 2014
Avi Feinstein, manager of a controversial Canoga Park strip club has been elected to the Canoga Park Neighborhood Council, the Los Angeles Daily News
SEN. DIANNE FEINSTEIN RETURN
ABSENCE

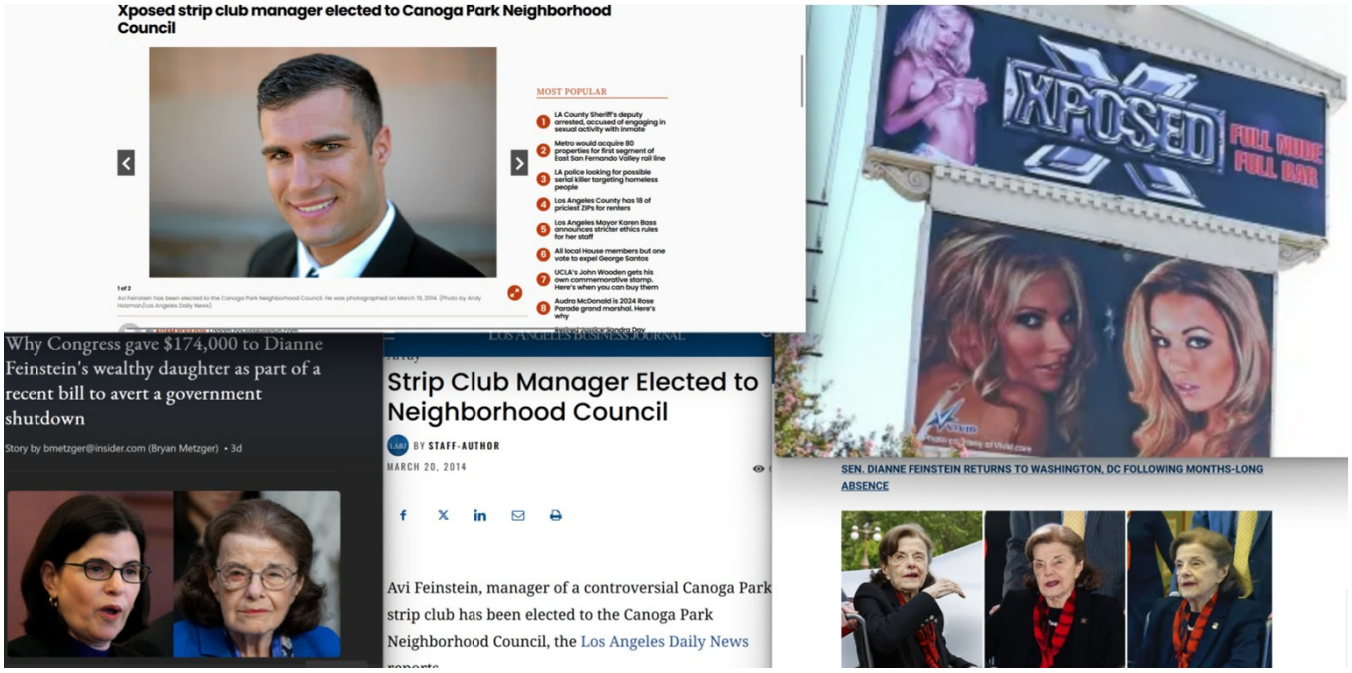
Xposed strip club manager elected to Canoga Park Neighborhood Council
MOST POPULAR
1 LA County Sheriff's deputy arrested, accused of engaging in sexual activity with inmate
2 Metro would acquire 80 properties for first segment of East San Fernando Valley rail line
3 LA police looking for possible serial killer targeting homeless people
4 Los Angeles County has 18 of priciest ZIPs for renters
5 Los Angeles Mayor Karen Bass announces stricter ethics rules for her staff
6 All local House members but one vote to expel George Santos
7 UCLA's John Wooden gets his own commemorative stamp. Here's when you can buy them
8 Audra McDonald is 2024 Rose Parade grand marshal. Here's why
Why Congress gave $174,000 to Dianne Feinstein's wealthy daughter as part of a recent bill to avert a government shutdown
Story by bmetzger@insider.com (Bryan Metzger) • 3d
Strip Club Manager Elected to Neighborhood Council
BY STAFF-AUTHOR
MARCH 20, 2014
Avi Feinstein, manager of a controversial Canoga Park strip club has been elected to the Canoga Park Neighborhood Council, the Los Angeles Daily News
XPOSED
FULL NUDE
FULL BAR
SEN. DIANNE FEINSTEIN RETURNS TO WASHINGTON, DC FOLLOWING MONTHS-LONG ABSENCE

On November 18, 1978, Peoples Temple founder Jim Jones leads hundreds of his followers in a mass murder-suicide at their agricultural commune in a remote part of the South American nation of Guyana. Many of Jones' followers willingly ingested a poison-laced punch while others were forced to do so at gunpoint. The final death toll at Jonestown that day was 909; a third of those who perished were children.

Prosecutors told the jury that Gutfinski considered himself a worshiper of Satan, and told police that he was a vampire who drank blood -- both his own blood and that of others.

Gutfinski and Jones were both convicted of elevated aggravated assault, aggravated assault and reckless conduct.

Gutfinski was sentenced to 10 years in jail in 2000, with all but three years of the sentence suspended. He was also given four years probation.

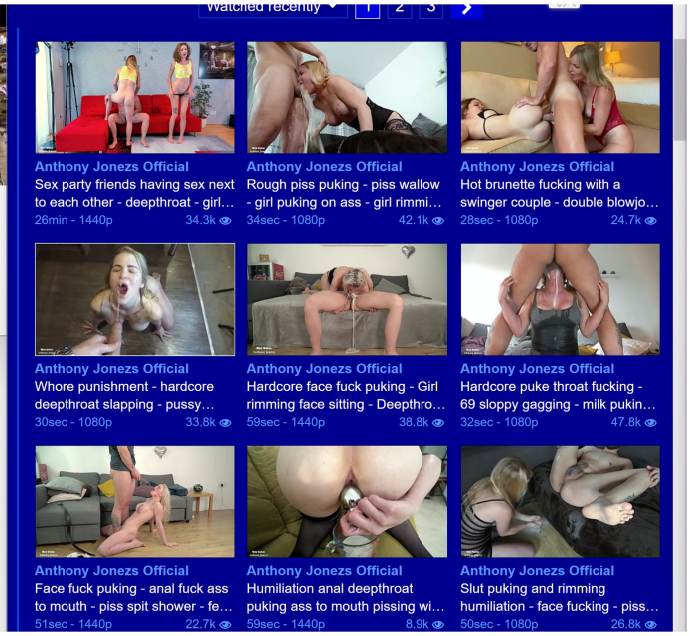

From Wikipedia, the free encycloped

For other people with similar nam

James Warren Jones (May 13, 1931 – November 18, 1978) was an American mass murderer and cult leader who led the Peoples Temple between 1955 and 1978. In what he termed "revolutionary suicide", a term he took from the novel by the same name by Huey Newton, Jones and the members of his inner circle planned and orchestrated a mass murder-suicide in his remote jungle commune at Jonestown, Guyana, on November 18, 1978. Jones and the events that occurred at Jonestown have had a defining influence on society's perception of cults.

As a child, Jones developed an affinity for Pentecostalism and a desire to preach. He was ordained as a Christian minister in the Independent Assemblies of God,

BARNES JEWISH
ANYTHING
HELP
LH3-U1Z
ZF8-M4X

BARNES JEWISH
BJC HealthCare

BARNES JEWISH
BJC HealthCare
HAPPY
HOLIDAYS!
GOD BLESS

BARNES JEWISH
BJC HealthCare
64
40
East
Illinois

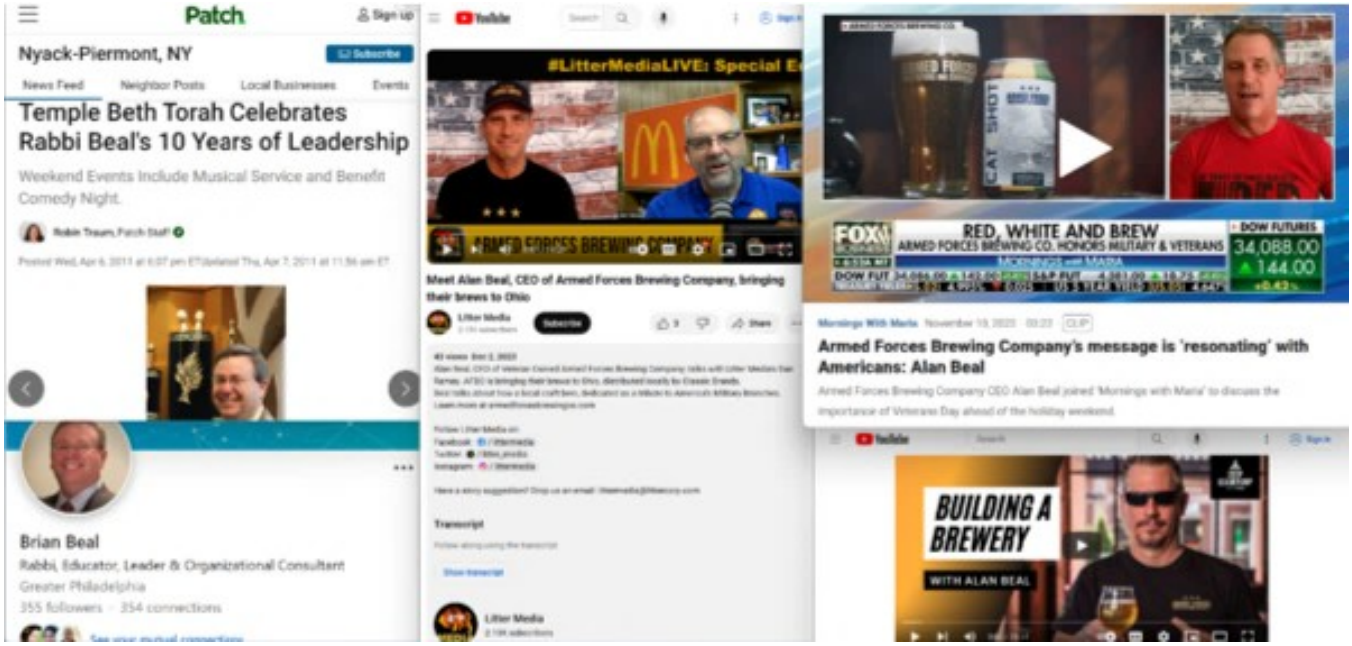
Patch
Nyack-Piermont, NY
Temple Beth Torah Celebrates Rabbi Beal's 10 Years of Leadership
Weekend Events Include Musical Service and Benefit Comedy Night.
Brian Beal
Rabbi, Educator, Leader & Organizational Consultant
Greater Philadelphia
#LitterMediaLIVE: Special E
Meet Alan Beal, CEO of Armed Forces Brewing Company, bringing their brews to Ohio
Transcript
RED, WHITE AND BREW
ARMED FORCES BREWING CO. HONORS MILITARY & VETERANS
34,088.00
144.00
Armed Forces Brewing Company's message is 'resonating' with Americans: Alan Beal
BUILDING A BREWERY
WITH ALAN BEAL

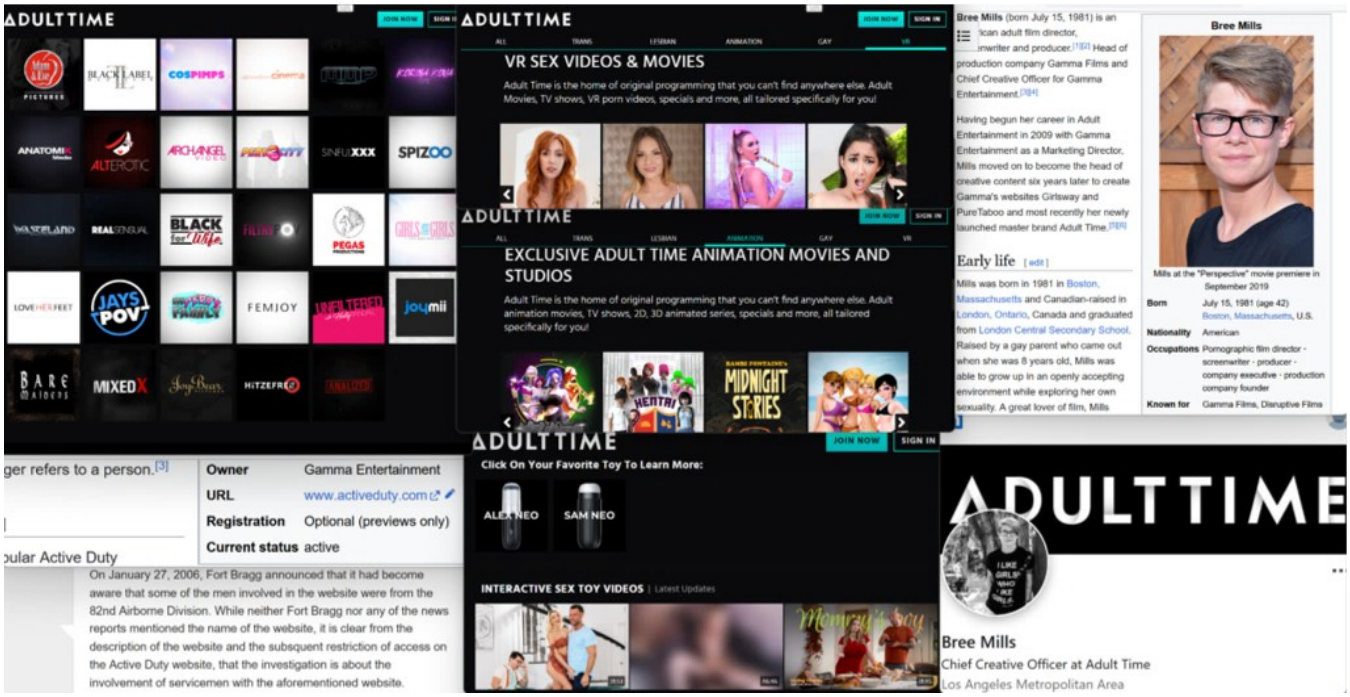
ADULTTIME
VR SEX VIDEOS & MOVIES
Adult Time is the home of original programming that you can't find anywhere else. Adult Movies, TV shows, VR porn videos, specials and more, all tailored specifically for you!
EXCLUSIVE ADULT TIME ANIMATION MOVIES AND STUDIOS
Adult Time is the home of original programming that you can't find anywhere else. Adult animation movies, TV shows, 2D, 3D animated series, specials and more, all tailored specifically for you!
Click On Your Favorite Toy To Learn More:
ALEX NEO
SAM NEO
INTERACTIVE SEX TOY VIDEOS
Bree Mills
Early life
Owner Gamma Entertainment
URL www.activeduty.com
Registration Optional (previews only)
Current status active
On January 27, 2006, Fort Bragg announced that it had become aware that some of the men involved in the website were from the 82nd Airborne Division. While neither Fort Bragg nor any of the news reports mentioned the name of the website, it is clear from the description of the website and the subsequent restriction of access on the Active Duty website, that the investigation is about the involvement of servicemen with the aforementioned website.
Bree Mills
Chief Creative Officer at Adult Time
Los Angeles Metropolitan Area

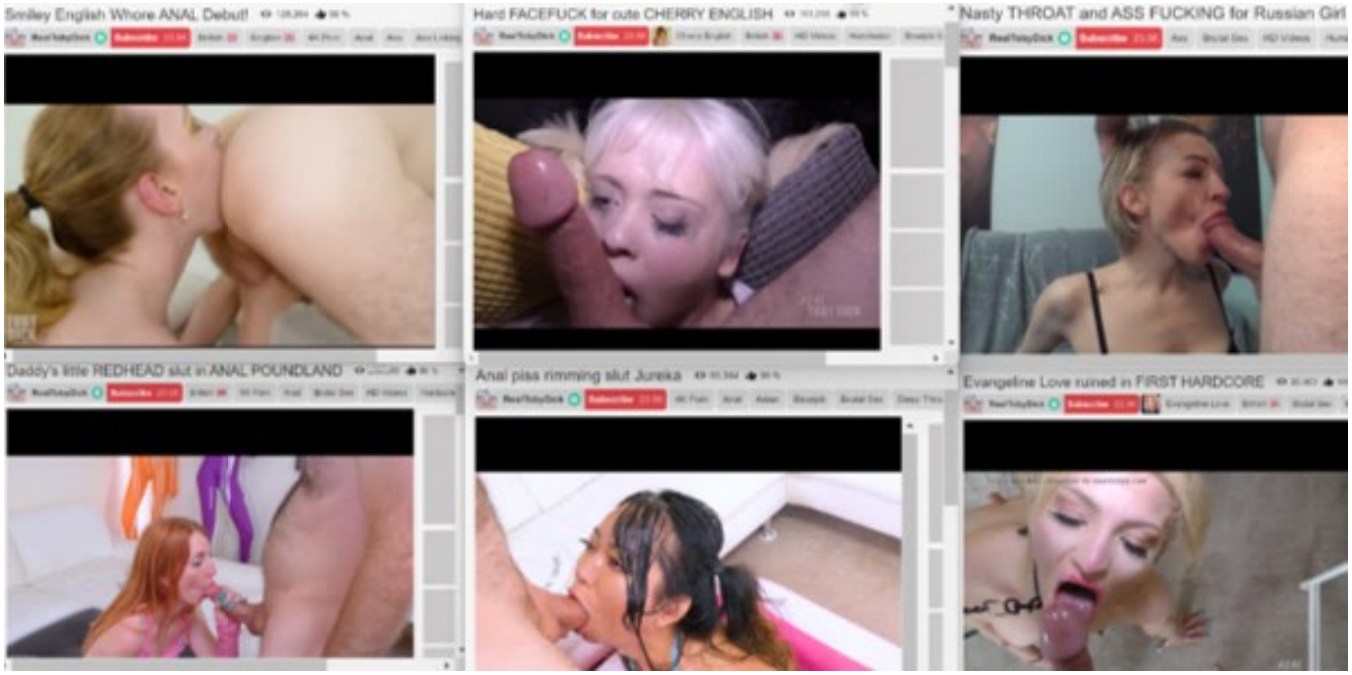
Smiley English Whore ANAL Debut!
Hard FACEFUCK for cute CHERRY ENGLISH
Nasty THROAT and ASS FUCKING for Russian Girl
Daddy's little REDHEAD slut in ANAL POUNDLAND
Anal piss rimming slut Jureka
Evangeline Love ruined in FIRST HARDCORE

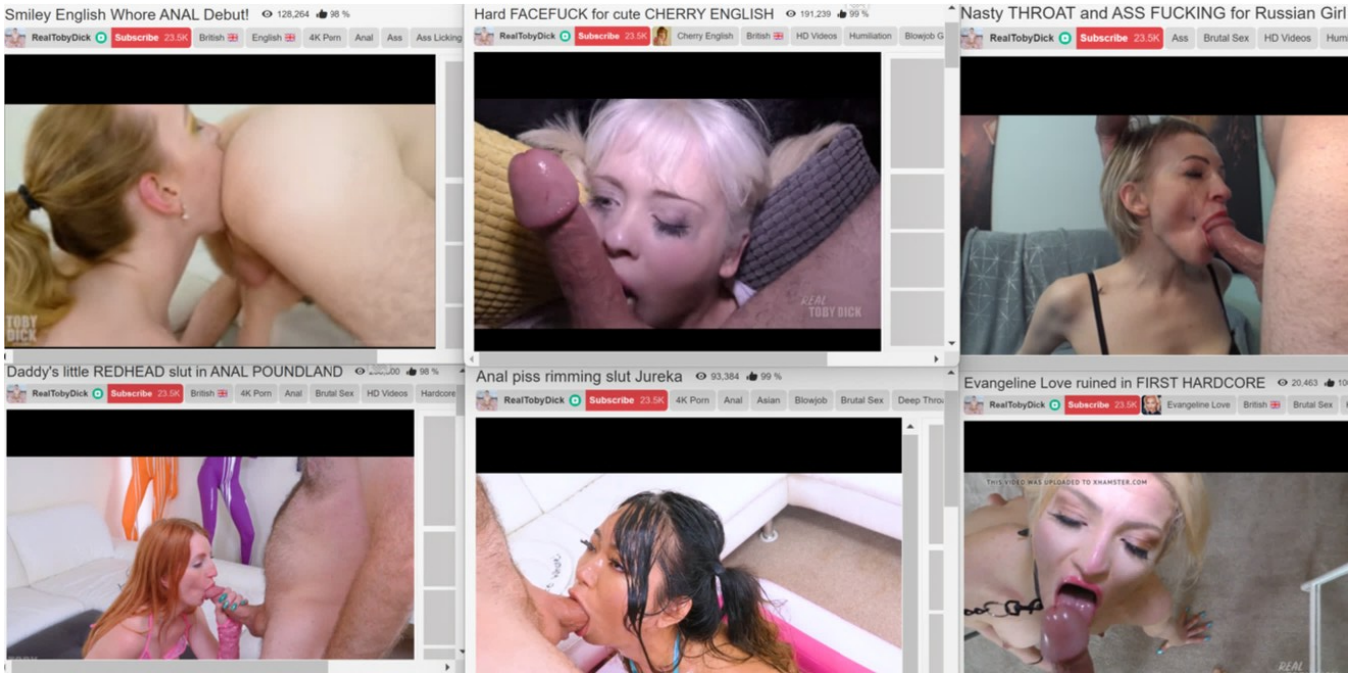
Smiley English Whore ANAL Debut!
128,264
98 %
RealTobyDick
Subscribe 23.5K
British
English
4K Porn
Anal
Ass
Ass Licking
Hard FACEFUCK for cute CHERRY ENGLISH
191,239
99 %
Cherry English
HD Videos
Humiliation
Nasty THROAT and ASS FUCKING for Russian Girl
Brutal Sex
HD Videos
Daddy's little REDHEAD slut in ANAL POUNDLAND
Hardcore
Anal piss rimming slut Jureka
93,384
Asian
Blowjob
Evangeline Love ruined in FIRST HARDCORE
20,463
Evangeline Love
THIS VIDEO WAS UPLOADED TO XHAMSTER.COM

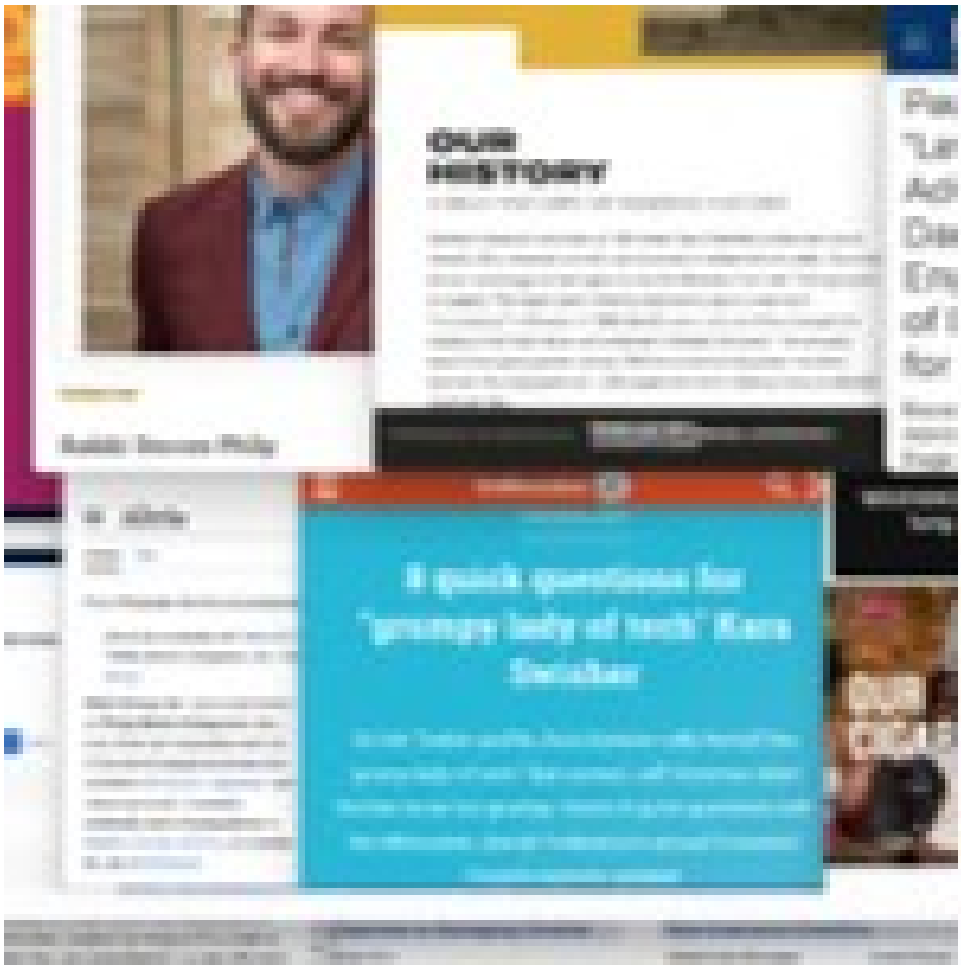
OUR HISTORY
Rabbi Steven Philp
8 quick questions for 'grumpy lady of tech' Kara Swisher

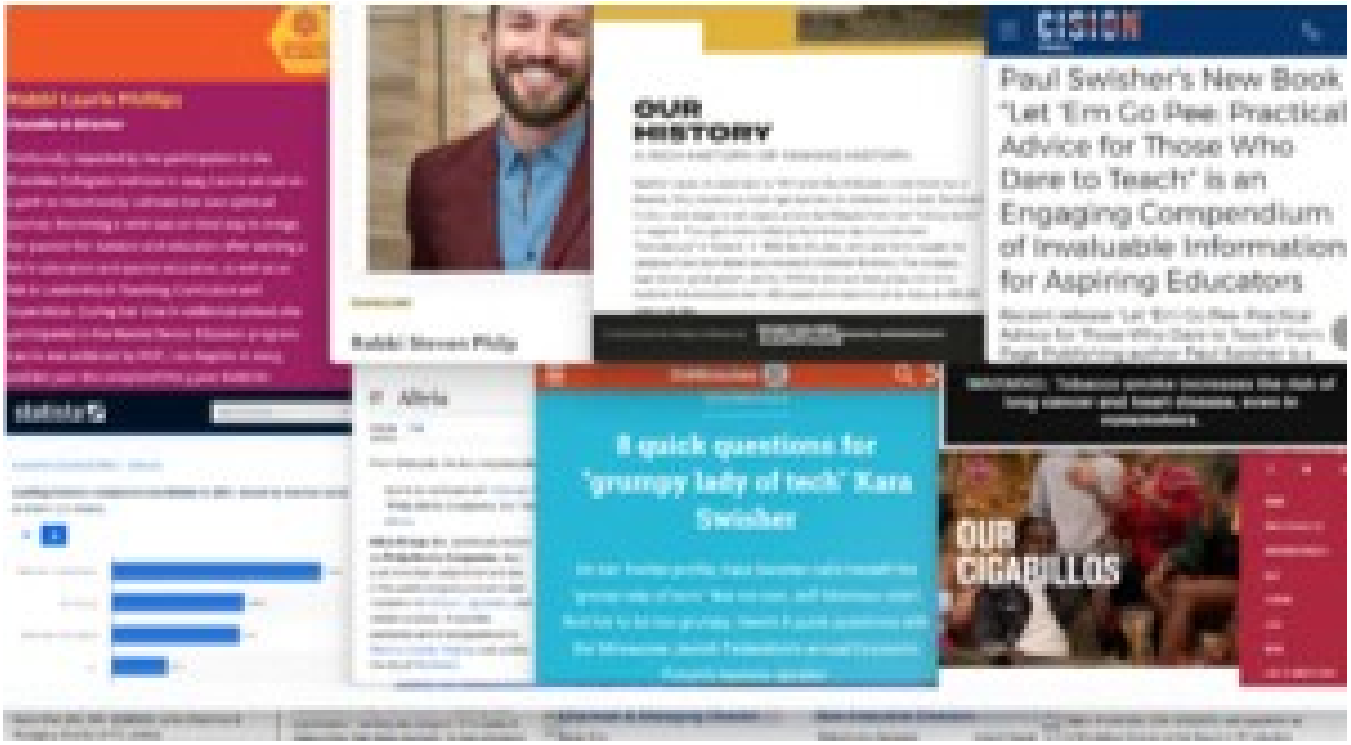
OUR HISTORY
Rabbi Steven Philp
CISION
Paul Swisher's New Book "Let 'Em Go Pee: Practical Advice for Those Who Dare to Teach" is an Engaging Compendium of Invaluable Information for Aspiring Educators
8 quick questions for 'grumpy lady of tech' Kara Swisher
OUR CICADILLOS

Rabbi Laurie Phillips

Founder & Director

Profoundly impacted by her participation in the Brandeis Collegiate Institute in 1995, Laurie set out on a path to intentionally cultivate her own spiritual journey. Becoming a rabbi was an ideal way to merge her passion for Judaism and education after earning a BA in education and special education, as well as an MA in Leadership in Teaching, Curriculum and Supervision. During her time in rabbinical school, she participated in the Mandel Senior Educator program. Laurie was ordained by HUC, Los Angeles in 2003, and last year she completed the 3 year Rabbinic

statista

Consumer Goods & FMCG › Tobacco

Leading tobacco companies worldwide in 2021, based on market value
(in billion U.S. dollars)

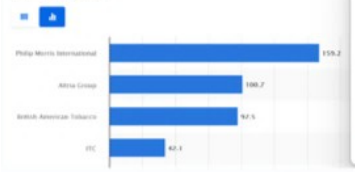

Contact me!

Rabbi Steven Philp

OUR HISTORY

A RICH HISTORY OF MAKING HISTORY.

Swisher traces its roots back to 1861 when David Swisher, a merchant out of Newark, Ohio, received a small cigar business in settlement of a debt. David and his four sons began to sell cigars across the Midwest from their "rolling stores" or wagons. The cigars were rolled by hand every day in a one-room "manufactury" in Newark. In 1888, David's sons, John and Harry, bought the company from their father and renamed it Swisher Brothers. The company experienced great growth, and by 1895 the business had grown into three factories that employed over 1,000 people who hand-rolled as many as 300,000 cigars per day.

© 2023 Swisher All Rights Reserved. PRIVACY POLICIES | DO NOT SELL MY PERSONAL INFORMATION | CA SUPPLY CHAINS

CISION PRWeb

Paul Swisher's New Book "Let 'Em Go Pee: Practical Advice for Those Who Dare to Teach" is an Engaging Compendium of Invaluable Information for Aspiring Educators

Recent release "Let 'Em Go Pee: Practical Advice for Those Who Dare to Teach" from Page Publishing author Paul Swisher is a

Altria

Article Talk

From Wikipedia, the free encyclopedia

Not to be confused with Altera or A
"Philip Morris Companies, Inc." red
Morris.

Altria Group, Inc. (previously known as **Philip Morris Companies, Inc.**) is an American corporation and one of the world's largest producers and marketers of tobacco, cigarettes, and related products. It operates worldwide and is headquartered in Henrico County, Virginia, just outside the city of Richmond.

OnMilwaukee 25

TECHNOLOGY

8 quick questions for "grumpy lady of tech" Kara Swisher

On her Twitter profile, Kara Swisher calls herself the "grump lady of tech." But via text, Jeff Sherman didn't find her to be too grumpy. Here's 8 quick questions with the Milwaukee Jewish Federation's annual Economic Forum's keynote speaker.

WARNING: Tobacco smoke increases the risk of lung cancer and heart disease, even in nonsmokers.

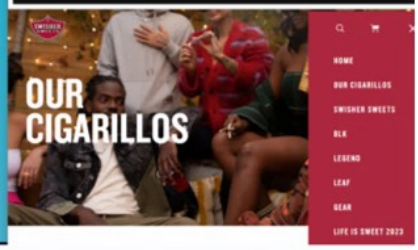

Sanjiv Puri (59), DIN: 00280529, is the Chairman & Managing Director of ITC Limited.

opportunities. Lending new wings to ITC's credo of 'Nation First: Sab Saath Badhein', he has articulated

Chairman & Managing Director
Sanjiv Puri

Non-Executive Directors
Shilabhadra Banerjee
Anand Nayak

Nakul Anand (65), DIN: 00022279, was appointed as a Wholetime Director on the Board of ITC effective

The Sex Lives of College Girls

Article Talk

From Wikipedia, the free encyclopedia

The Sex Lives of College Girls is an American teen comedy-drama television series created by Mindy Kaling and Justin Noble that premiered HBO Max on November 18, 2021.[1][2] In December 2021, the series was renewed for a second season, which premiered on November 17, 2022.[3] In December 2022, the series was renewed for a third season.[4]

Premise [edit]

Four young female adults begin their pursuit for higher education at a chaotic suitemate at Vermont's prestigious Essex College.

Cast and characters [edit]

Main [edit]

- Pauline Chalamet as Kimberly, a freshman who is a working student w comes from Gilbert, Arizona, a small town that is predominantly white, and comes from a poor family
- Amrit Kaur as Bela, an Indian American freshman from Nutley, New Jersey, who wants to become a comedy writer and is sex-positive
- Reneé Rapp as Leighton (season 1–2; recurring season 3),[5] a freshman and a wealthy legacy student from New York City who is a lesbian and trying to live up to her mother's high expectations
- Aliyah Chanelle Scott as Whitney, a freshman and wealthy star soccer player from Seattle who is having an affair with her assistant soccer coach and is the daughter of a U.S. senator
- Gavin Leatherwood as Nico (season 1),[4][7] Leighton's older brother and Kimberly's love interest
- Christopher Meyer as Canaan,[8] Kimberly's co-worker and Whitney's love interest
- Ilia Isorelys Paulino as Lila,[4] Kimberly's coworker
- Renika Williams as Willow,[4] one of Whitney's teammates
- Lauren "Lolo" Spencer as Jocelyn,[9] a disabled student at Essex
- Midori Francis as Alicia (season 1; guest season 2),[7] Leighton's love interest
- Mekki Leeper as Eric (season 2; recurring season 1),[10] a writer for *The Catullan*
- Mitchell Slaggert as Jackson (season 2),[11] a new student from Kansas who bonds with Kimberly[10]

Recurring [edit]

- Rob Huebel as Henry, Leighton and Nico's father
- Gillian Vigman as Mimi, Leighton and Nico's mother

	Christopher Meyer Ilia Isorelys Paulino Renika Williams Lauren "Lolo" Spencer Midori Francis Mekki Leeper Mitchell Slaggert
Music by	Joseph Stephens
County of origin	United States
Original language	English
No. of seasons	2
No. of episodes	20
Production	
Executive producers	Mindy Kaling Justin Noble Howard Klein Charlie Grandy Matt Warburton David Gordon Green Jessica Kumai Scott
Producers	Bonnie Muñoz Caroline Goldfarb Rheeqheeq Chainey
Cinematography	Rick Page Chuck Ozeas David Miller
Editors	Mat Greenleaf Kyla Plewes Iris Hershner Giselle Murillo

in

Amit Kaur

Advertisement operations at The Hindu

Delhi, India

1 follower · 1 connection

See your mutual connections

Join to view profile

EAST DENVER ORTHODOX SYNAGOGUE

Home Newsletters Torah Community Calendar Donate

Rabbi Daniel Rapp
Our Rabbi, 2013-2023

Rabbi Daniel Rapp received his bachelor's degree, cum laude, from Yeshiva College in 1990. In 1995, he received his juris doctor from the Columbia University School of Law where he was twice named a Harlen Fisk Stone scholar for academic excellence, and was articles editor of the Columbia Business Law Review. He spent two and a half years

Timothée Chalamet is an Jewish-American actor. Chalamet began his acting career in short films before appearing in the television drama series Homeland. He

facebook

Log In

Ronald Paulino - Rabbi

516 likes • 528 followers

Connect with Ronald Paulino - Rabbi o...

713-771-6221

UPCOMING EVENTS DONATE CONTACT JOIN MY BETH ISRAEL

CONGREGATION BETH ISRAEL

RABBI ADRIENNE P. SCOTT – SENIOR ASSOCIATE RABBI

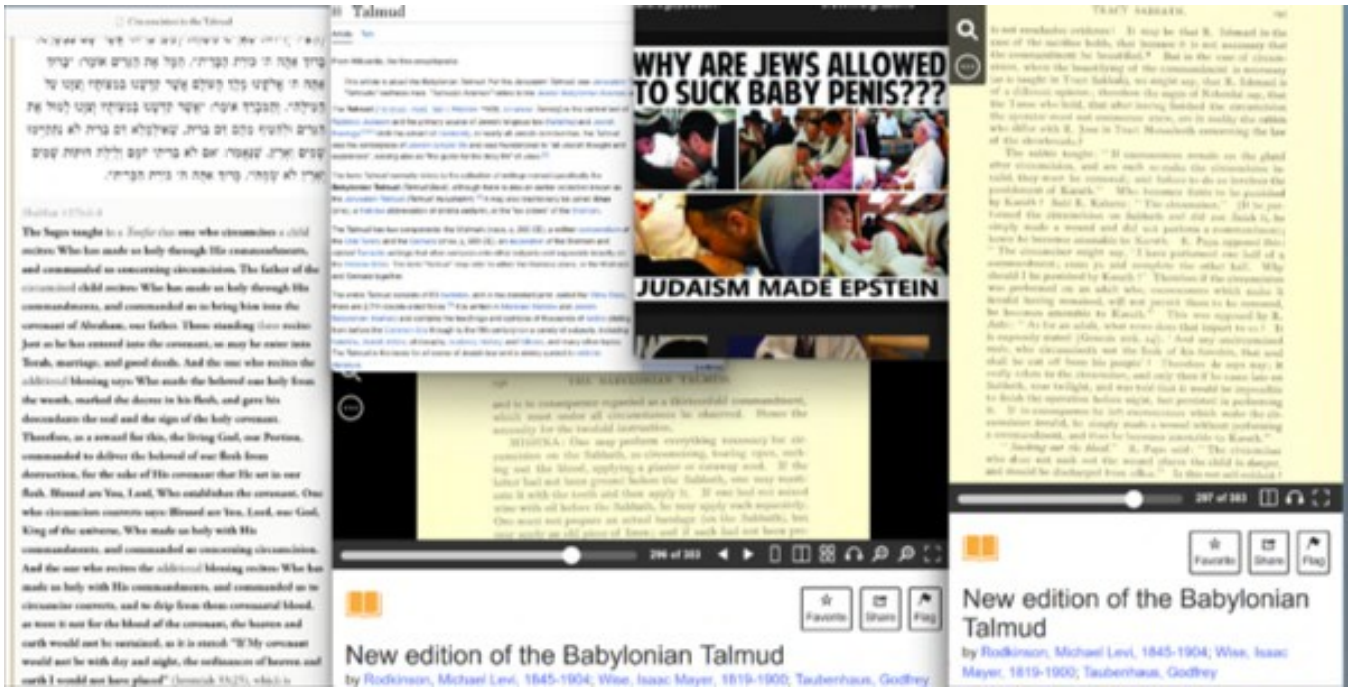
Talmud
WHY ARE JEWS ALLOWED TO SUCK BABY PENIS???
JUDAISM MADE EPSTEIN
New edition of the Babylonian Talmud
by Rodkinson, Michael Levi, 1845-1904; Wise, Isaac Mayer, 1819-1900; Taubenhaus, Godfrey
New edition of the Babylonian Talmud
by Rodkinson, Michael Levi, 1845-1904; Wise, Isaac Mayer, 1819-1900; Taubenhaus, Godfrey

Freddy Heineken

Article Talk

From Wikipedia, the free encyclopedia

Alfred Henry "Freddy" Heineken (4 November 1923 – 3 January 2002) was a Dutch businessman for Heineken International, the brewing company created in 1864 by his grandfather Gerard Adriaan Heineken in Amsterdam. He served as chairman of the board of directors and CEO from 1971 until 1989. After his retirement as chairman and CEO, Heineken continued to sit on the board of directors until his death and served as chairman of the supervisory board from 1989 to 1995. At the time of his death, Heineken was one of the richest people in the Netherlands, with a net worth of 9.5 billion guilders.[1]

Early life [edit]

Heineken was born on 4 November 1923 in Amsterdam. He was the grandson of Gerard Adriaan Heineken, who was the founder of the brewery Heineken International.

Career [edit]

On 1 June 1941, he entered the service of the Heineken company, which by then was no longer owned by the family. He bought back stock several years later, to ensure the family controlled the company again. He created the Heineken Holding that owned 50.005% of Heineken International; he held a majority stake in Heineken Holding. By the time of his resignation as chairman of the board in 1989 he had transformed Heineken from a brand that was known primarily in the Netherlands into a

Freddy Heineken

Heineken in 1986

Born	4 November 1923 Amsterdam, Netherlands
Died	3 January 2002 (aged 78) Noordwijk, Netherlands
Resting place	General Cemetery in Noordwijk
Occupation(s)	Businessman Corporate director
Years active	1941–2002
Political party	People's Party for Freedom and Democracy
Board member of	Heineken International
Spouse	Lucille Cummins (m. 1948)
Children	Charlene de Carvalho-Heineken

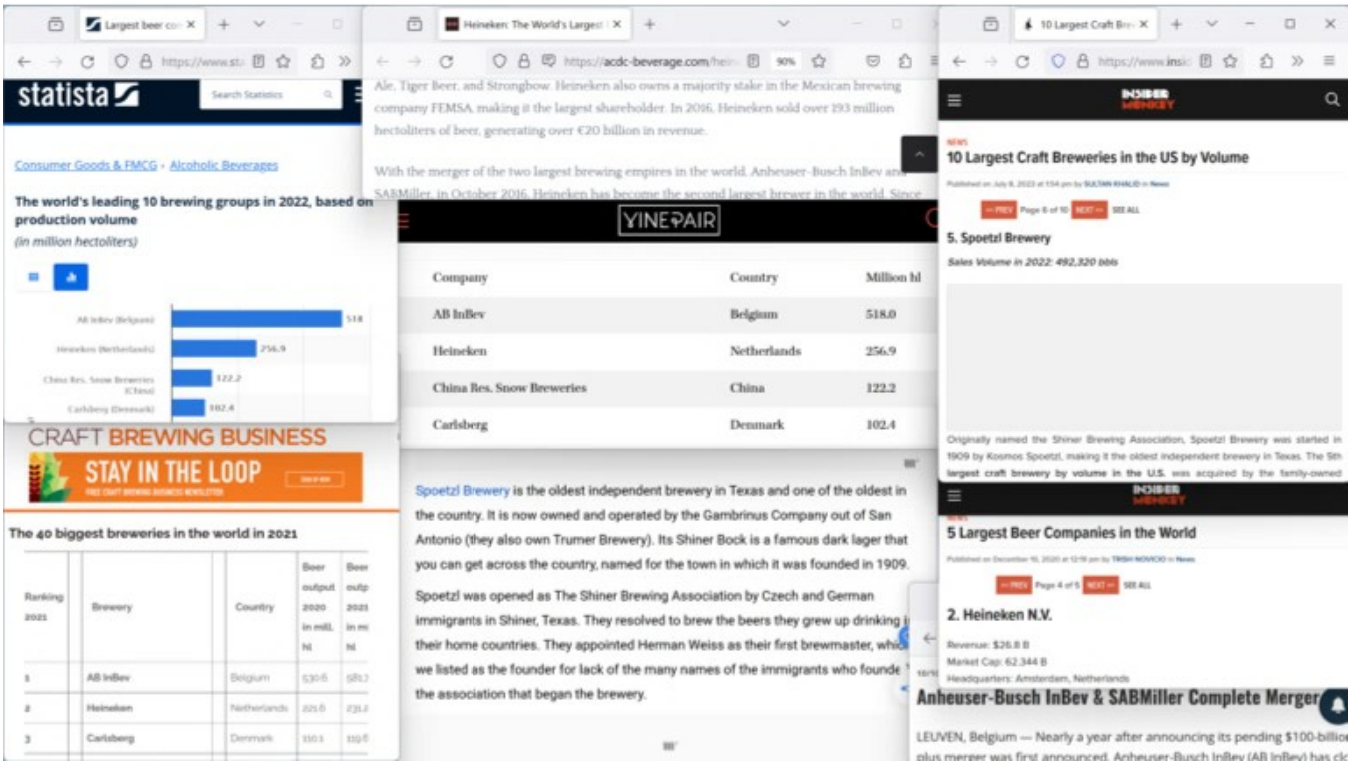

ears ago

dferings
ht either
chim,
rought
4)
him by
d for
walid. The
e that
e.[1] If not,
quired time
nt in the

that
ghter.
oh teaches
ean that
sting the
nesachim

prior to
nsanctified).
after
hey can be
the

Donate

Log in Sign up

Topics Community Search Log in Sign up

Mishnah Menachot 7

from each set of **ten as *terumа*,** to be given to a priest, **as it is stated: "And he shall present from it one of each offering as a *terumа* unto the Lord;** to the priest that sprinkles the blood of the peace offerings against the altar it shall be given" (**Leviticus 7:14**). The verse is analyzed: **"One"** indicates **that one should not take a sliced** loaf; **"of each offering"** indicates **that all the offerings should be equal,** i.e., **that one should not take** a loaf **from** one type of **offering for another** type; **"to the priest that sprinkles the blood of the peace offerings against the altar it shall be given," and the rest** of the loaves are **eaten by the owner.**

הִשְׁחִט אֶת הַתּוֹדָה בִּפְנִים, וְלַחְמָהּ חוּץ לַחוֹמָה, לֹא קָדַשׁ הַלֶּחֶם. שֶׁחִטָּהּ עַד שֶׁלֹּא קָרְבוּ בַּתַּנּוּר, וְאֲפִלּוּ קָרְבוּ כֻּלָּן חוּץ מֵאֶחָד מֵהֶן, לֹא קָדַשׁ הַלֶּחֶם. שֶׁחִטָּהּ חוּץ לִזְמַנָּהּ וְחוּץ לִמְקוֹמָהּ, קָדַשׁ הַלֶּחֶם. שֶׁחִטָּהּ וְנִמְצֵאת טְרֵפָה, לֹא קָדַשׁ הַלֶּחֶם. שֶׁחִטָּהּ וְנִמְצֵאת בְּעֵלַת מוּם, רַבִּי אֱלִיעֶזֶר אוֹמֵר, קָדַשׁ, וַחֲכָמִים אוֹמְרִים, לֹא קָדַשׁ. שֶׁחִטָּהּ שֶׁלֹּא לִשְׁמָהּ, וְכֵן אֵיל הַמִּלּוּאִים וְכֵן שְׁנֵי כִּבְשֵׂי עֲצֶרֶת שֶׁשְּׁחָטָן שֶׁלֹּא לִשְׁמָן, לֹא קָדַשׁ הַלֶּחֶם:

In the case of **one who slaughters the thanks offering** in its proper place **inside** the Temple courtyard, **and** at that

About This Text

Composed: **Talmudic Israel, c.190 – c.230 CE**

Menachot ("Meal Offerings") is the second tractate in Seder Kodashim ("Order of Holy Things"). Its thirteen chapters mainly discuss flour-based offerings brought in the Temple, as well as oil and wine libations. Among the topics addressed are intentions that nullify an offering's validity, details of the process of removing a handful of meal offering, sanctifying it in a vessel, carrying it, and burning it on the altar, and the preparation and consumption of showbread (loaves that were always present on a dedicated table in the Temple).

Related Topics

Sefiat Ha'Omer

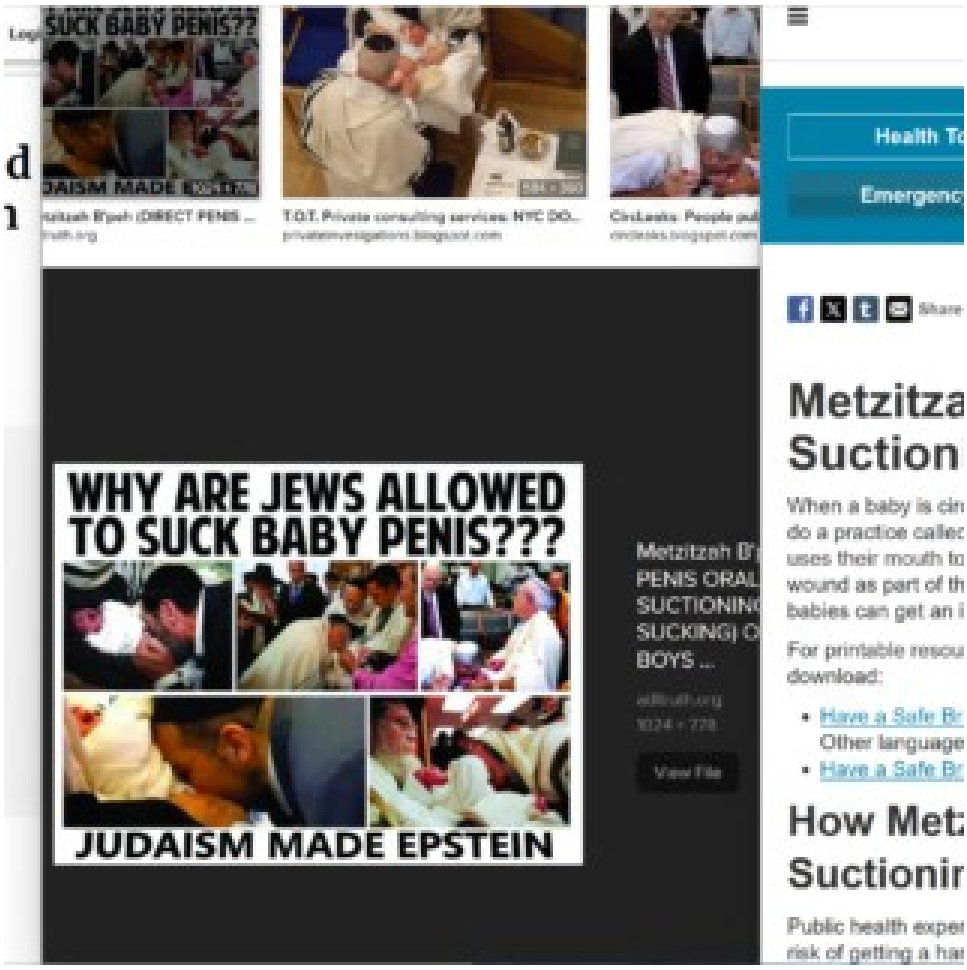
SUCK BABY PENIS??
WHY ARE JEWS ALLOWED TO SUCK BABY PENIS???
JUDAISM MADE EPSTEIN
View File
Health To
Emergenc
Share
Metzitza
Suction
How Met
Suctionir

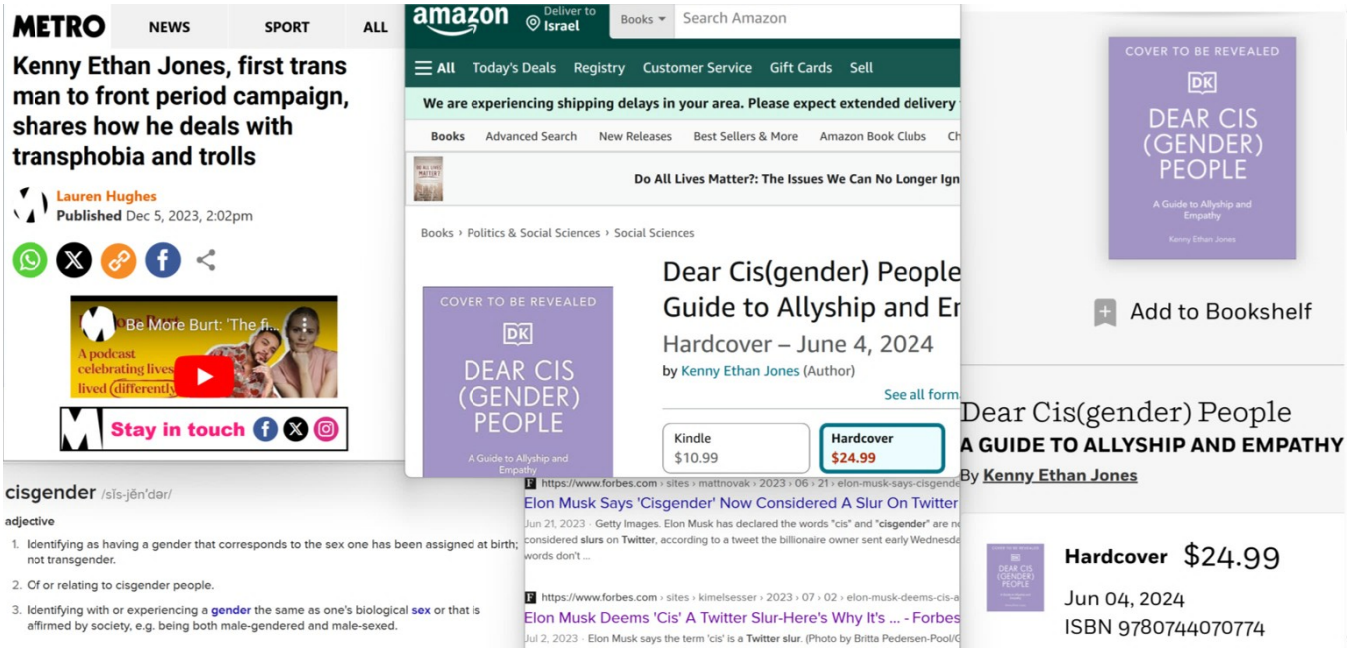
METRO
NEWS
SPORT
ALL
Kenny Ethan Jones, first trans man to front period campaign, shares how he deals with transphobia and trolls
Lauren Hughes
Published Dec 5, 2023, 2:02pm
Stay in touch
cisgender /sĭs-jĕn'dər/
adjective
1. Identifying as having a gender that corresponds to the sex one has been assigned at birth; not transgender.
2. Of or relating to cisgender people.
3. Identifying with or experiencing a gender the same as one's biological sex or that is affirmed by society, e.g. being both male-gendered and male-sexed.
amazon
Deliver to Israel
Books
Search Amazon
All
Today's Deals
Registry
Customer Service
Gift Cards
Sell
We are experiencing shipping delays in your area. Please expect extended delivery
Books
Advanced Search
New Releases
Best Sellers & More
Amazon Book Clubs
Do All Lives Matter?: The Issues We Can No Longer Ign
Books › Politics & Social Sciences › Social Sciences
COVER TO BE REVEALED
DK
DEAR CIS (GENDER) PEOPLE
A Guide to Allyship and Empathy
Dear Cis(gender) People
Guide to Allyship and Er
Hardcover – June 4, 2024
by Kenny Ethan Jones (Author)
See all form
Kindle
$10.99
Hardcover
$24.99
Elon Musk Says 'Cisgender' Now Considered A Slur On Twitter
Elon Musk Deems 'Cis' A Twitter Slur-Here's Why It's ... - Forbes
COVER TO BE REVEALED
DK
DEAR CIS (GENDER) PEOPLE
A Guide to Allyship and Empathy
Add to Bookshelf
Dear Cis(gender) People
A GUIDE TO ALLYSHIP AND EMPATHY
By Kenny Ethan Jones
Hardcover $24.99
Jun 04, 2024
ISBN 9780744070774

The Karamanli Turkish alphabet[5]

Greek letter	Latin equivalent	Pronunciation
Α	a	[a]
Π΄	b	[b]
ΔΖ	c	[d͡ʒ]
ΤΖ	ç	[t͡ʃ]
Δ/Τ΄	d	[d]
Ε	e	[e]
Φ	f	[f]
Γ΄	g	[g]
Γ/ΓΧ	ğ	[-/j]
Χ	h	[h]
Ι/Η	ı	[ɯ]
Ι	i	[i]
Κ/Ξ/ΧΧ΄	k	[k/c]
Λ	l	[l]
Μ	m	[m]
Ν	n	[n]
Ο	o	[o]
Ο΄/ΙΟ/Ω	ö	[ø]
Π	p	[p]
Ρ	r	[r]
Σ/Ξ	s	[s]
Σ΄	ş	[ʃ]
Τ/Θ	t	[t]
ΟΥ	u	[u]
ΟΥ΄	ü	[y]
Β	v	[v]
Γ	y	[j]
Ζ	z	[z]

Karamanli Turkish (Καραμανλήδικα)

Karamanli Turkish is a variety of Anatolian Turkish that was spoken by the Karamanlides, Turkish-speaking Orthodox Christians who lived in Ottoman Turkey until 1923. During the exchanges of populations between Turkey and Greece in 1923, the Karamanlides were sent to Greece, and some of them continued to speak Karamanli Turkish.

Karamanli Turkish was written with the Greek alphabet and many publications were produced during the 18th and 19th centuries. The Karamanlides were known as *Zımmiyan-ı Karaman* or *Karamaniyan* in Turkish, and their language as *Karamanlıca* or *Karamanlı Türkçesi*.

Greek alphabet for Karamanli Turkish

Α α	Π π΄	ΔΖ δζ	ΤΖ τζ	Δδ/Ττ΄	Ε ε	Φ φ
A a	B b	C c	Ç Ç	D d	E e	F f
[a]	[b]	[ʤ]	[ʧ]	[d]	[e]	[f]
Γγ/Κκ	Γγ/ΓΧγχ	Χ χ	υ/Η η	Ι ί/ι/η	Κκ/ξ/χχ΄	Λ λ
G g	Ğ ğ	H h	I ı	İ i	K k	L l
[g/j]	[Ø/j]	[h]	[ɯ]	[i]	[k/c]	[ɫ/l]
Μ μ	Ν ν	Ο ο	Οό/ιο/ω	Π π	Ρ ρ	Σσ/ς/ξ
M m	N n	O o	Ö ö	P p	R r	S s
[m]	[n]	[o]	[ø]	[p]	[r]	[s]
Σ σ΄	Ττ/θ	ΟΥ ου	ΟΥόυ/ιου	Β β	Γ γ	Ζ ζ
Ş ş	T t	U u	Ü ü	V v	Y y	Z z
[ʃ]	[t]	[u]	[y]	[v]	[j]	[z]

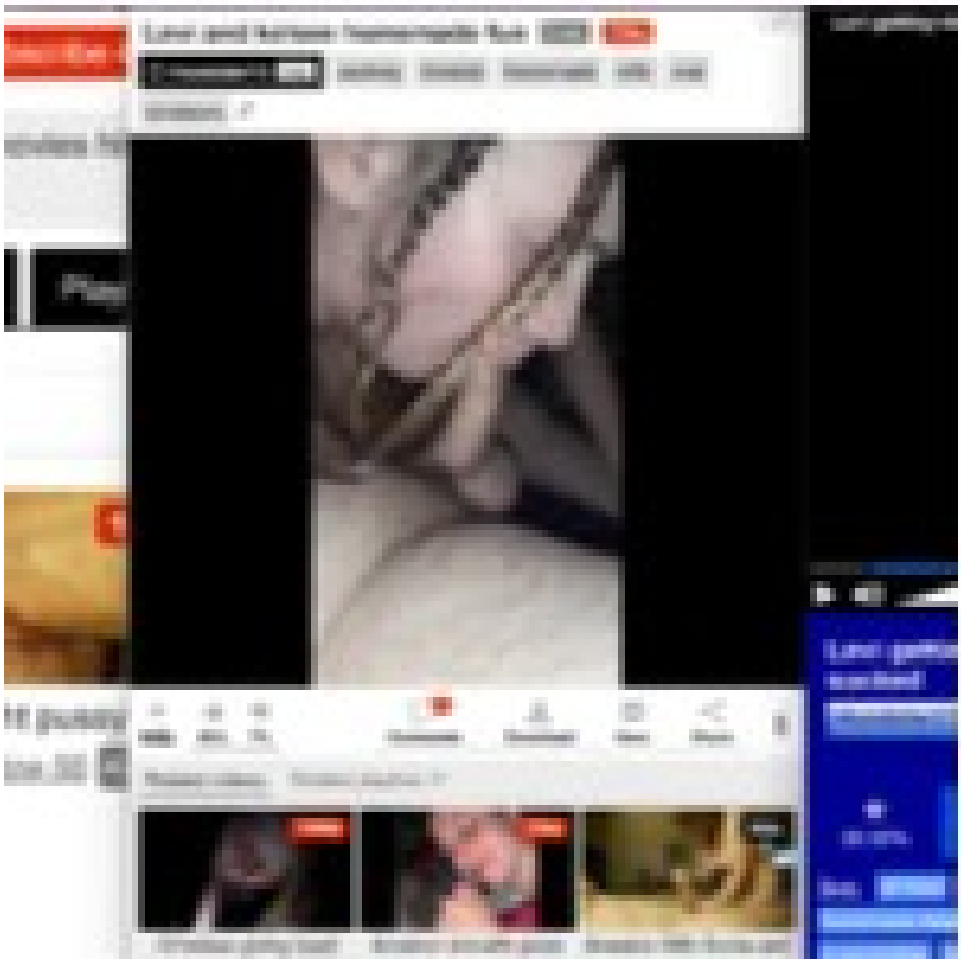

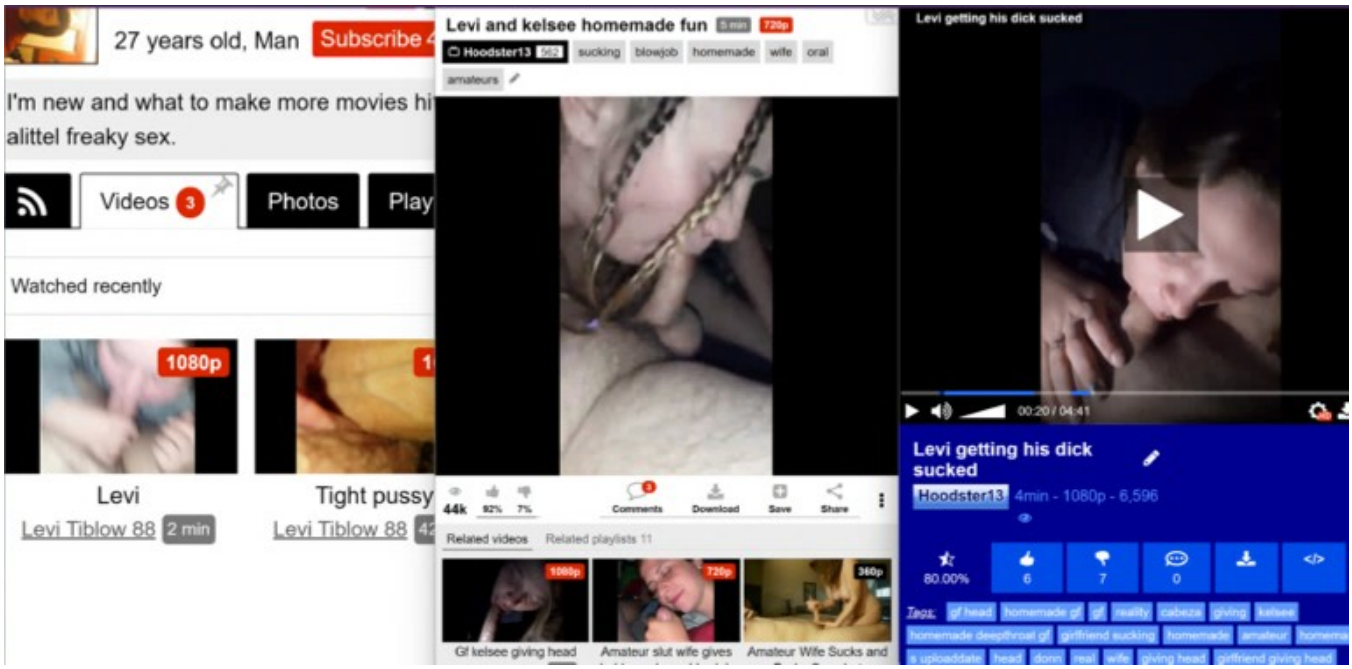
27 years old, Man
Subscribe
I'm new and what to make more movies hi
alittel freaky sex.
Videos 3
Photos
Play
Watched recently
1080p
Levi
Levi Tiblow 88
2 min
Tight pussy
Levi Tiblow 88
Levi and kelsee homemade fun
5 min
720p
Hoodster13
sucking
blowjob
homemade
wife
oral
amateurs
44k
82%
7%
Comments
Download
Save
Share
Related videos
Related playlists 11
Gf kelsee giving head
Amateur slut wife gives
Amateur Wife Sucks and
Levi getting his dick sucked
00:20 / 04:41
Levi getting his dick sucked
Hoodster13
4min - 1080p - 6,596
80.00%
6
7
0
Tags
gf head
homemade gf
gf
reality
cabeza
giving
kelsee
homemade deepthroat gf
girlfriend sucking
homemade
amateur
is uploaddate
head
donn
real
wife
giving head
girlfriend giving head

Miller Lite, 24 pk, 12 oz cans, 4.2% ABV
Currently unavailable.
24 | 12 OZ CANS
About this item
Lite
mini
4.2%
Miller Lite
HIGH LIFE

SON OF SAM

Support the Guardian
The Guardian
News
Opinion
Sport
Culture
Lifestyle
Bombers kill 88 at Egyptian resort

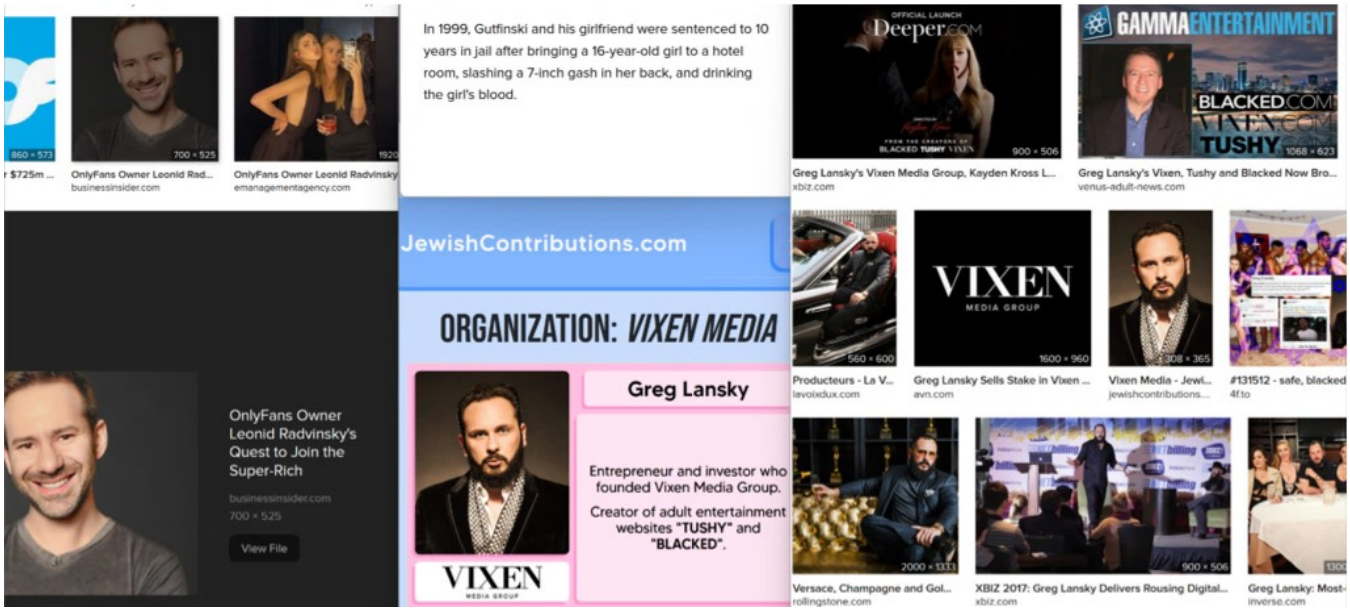
In 1999, Gutfinski and his girlfriend were sentenced to 10 years in jail after bringing a 16-year-old girl to a hotel room, slashing a 7-inch gash in her back, and drinking the girl's blood.
OnlyFans Owner Leonid Rad...
businessinsider.com
OnlyFans Owner Leonid Radvinsky
emanagementagency.com
Greg Lansky's Vixen Media Group, Kayden Kross L...
xbiz.com
Greg Lansky's Vixen, Tushy and Blacked Now Bro...
venus-adult-news.com
JewishContributions.com
ORGANIZATION: VIXEN MEDIA
Greg Lansky
Entrepreneur and investor who founded Vixen Media Group.
Creator of adult entertainment websites "TUSHY" and "BLACKED".
OnlyFans Owner Leonid Radvinsky's Quest to Join the Super-Rich
businessinsider.com
View File
Producteurs - La V...
Greg Lansky Sells Stake in Vixen ...
avn.com
Vixen Media - Jewi...
jewishcontributions....
#131512 - safe, blacked
4f.to
Versace, Champagne and Gol...
rollingstone.com
XBIZ 2017: Greg Lansky Delivers Rousing Digital...
xbiz.com
Greg Lansky: Most-
inverse.com

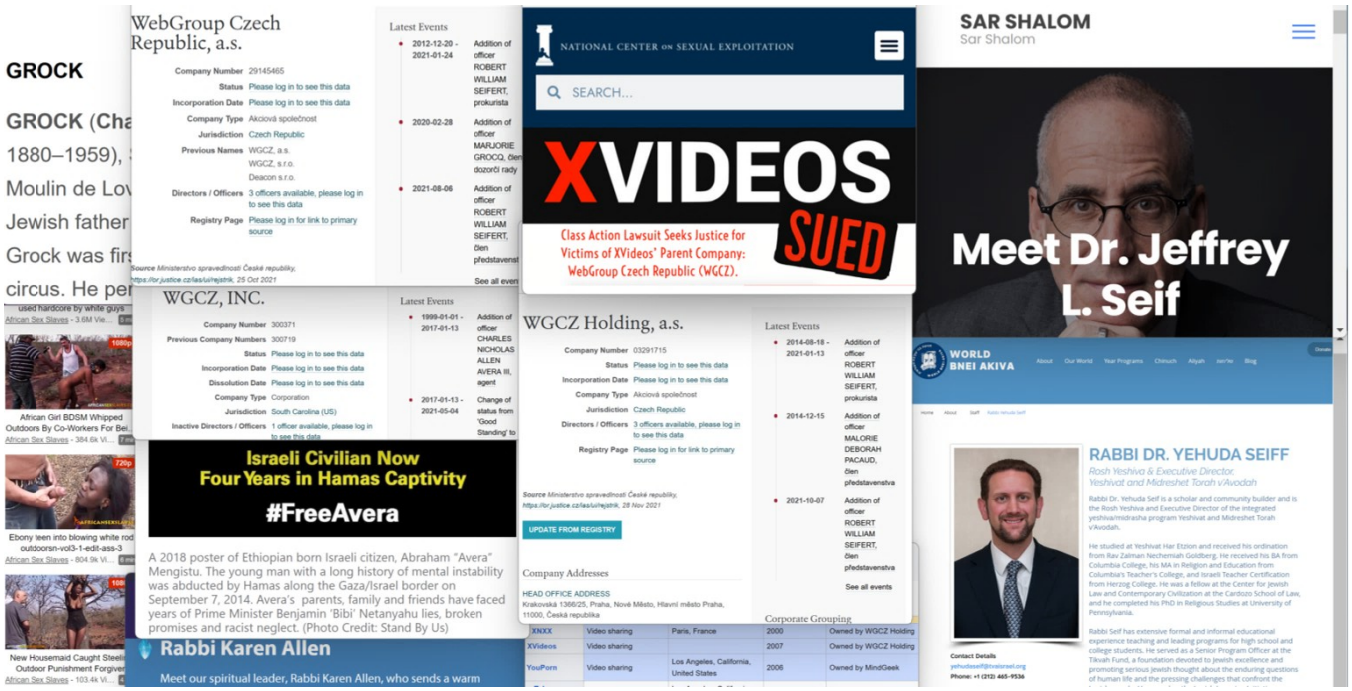
GROCK
WebGroup Czech Republic, a.s.
Company Number 29145465
Latest Events
NATIONAL CENTER ON SEXUAL EXPLOITATION
SEARCH...
XVIDEOS SUED
Class Action Lawsuit Seeks Justice for Victims of XVideos' Parent Company: WebGroup Czech Republic (WGCZ).
SAR SHALOM
Sar Shalom
Meet Dr. Jeffrey L. Seif
WGCZ, INC.
Company Number 300371
Previous Company Numbers 300719
WGCZ Holding, a.s.
Company Number 03291715
Israeli Civilian Now Four Years in Hamas Captivity
#FreeAvera
A 2018 poster of Ethiopian born Israeli citizen, Abraham "Avera" Mengistu. The young man with a long history of mental instability was abducted by Hamas along the Gaza/Israel border on September 7, 2014. Avera's parents, family and friends have faced years of Prime Minister Benjamin 'Bibi' Netanyahu lies, broken promises and racist neglect. (Photo Credit: Stand By Us)
Rabbi Karen Allen
Meet our spiritual leader, Rabbi Karen Allen, who sends a warm
WORLD BNEI AKIVA
RABBI DR. YEHUDA SEIFF
Rosh Yeshiva & Executive Director, Yeshivat and Midreshet Torah v'Avodah
Company Addresses
HEAD OFFICE ADDRESS
Corporate Grouping
XXXX
XVideos
YouPorn

XVIDEOS

Tied slave gangbanged in public 5 min 720p

Laptofener 152k | James Deen 442k | Lia Lor 62k | Lorelei Lee 53k | hardcore | interracial | group | humiliaton | domination | gangbang | bdsm | fetish | public

PublicDisgrace.com

100k 94% 5% Comments Download Save Share

Perky dirty blonde knows how to move her gorgeous body 7 min 720p

Brazzers 2M | Lexi Belle 339k | teen | babe | petite | blowjob | skinny | wet | rubbing | cowgirl | orgasm | dripping | wicked | excited

is video was uploaded to WWW.XVIDEOS.COM

WICKED.COM/FREEVIDEOS

Gina Valentina / Ivy Lebelle / Jane Wilde / Kissa Sins / Rebecca Volpetti / Sophia Grace 8 min 1080p

James Deen Official 431k | Gina Valentina 796k | Ivy Lebelle 445k | James Deen 442k | Daisy Stone 392k | Alexis Crystal 383k | Mary Jane Wilde 378k

Lesbian Group Sex Pornstar Orgy Leads to Reverse Gangbang & Huge Cumshot | Featuring: Abella Danger / Casey Calvert / Trisha Parks / Rachael Madori / Alexa Grace / James Deen 24 min 1080p

James Deen Official 430k | Abella Danger 1M | Alexa Grace 360k | Casey Calvert 355k | Trisha Parks 71k | James Deen 38k | cumshot | facial | lesbian | hardcore | blonde

RealityKings - Big Naturals - (Audrina Grace, Levi Cash) - Fit Fuck 8 min 720p

Big Naturals 206k | Audrina Grace 11k | anal | lesbian | teen | hardcore | tits | blonde | milf | shaved | natural | small | strapon | mom | pounded | asain | realitykings

BLONDE BOMBSHELL SOPHIA GRACE GETS POUNDED AND CREAMPIED 13 min 1080p

DTFSluts.com 117k | Sophia Grace 66k | James Deen 38k | blonde | creampie | petite | blowjob | rough | bj | swallow | deepthroat | glasses | doggy | big-ass

DTFsluts - Thick Tattooed Brunette Slut Likes It Rough 14 min 1080p

DTFSluts.com 117k | Ivy Lebelle 444k | James Deen 442k | blowjob | brunette | rough | doggystyle | tattoos | deepthroat | POV | gag | ass-eating | big-ass | big-tits

Forward

Support Our Work

Jewish Porn Star James Deen Accused of Rape

The Fat Jewish' Sells His Wine Brand To The World's Largest Brewery

By Shai Genish Published June 30, 2019

Anheuser-Busch InBev buys wine brand Swish established by "The Fat Jewish" Josh Ostrovsky, who consider being one of Instagram's biggest influencers, with 10.3 million followers.

Rabbi Baruch de Beer

‹ Back to de Beer surname

Rabbi Baruch de Beer

Birthdate:	April 10, 1756
Birthplace:	Breit, Rhinland-Palatinate, Germany
Death:	August 09, 1810 (54) Oude Pekela, Pekela, Groningen, The Netherlands
Place of Burial:	Oude Pekela, Pekela, Groningen, The

YouTube

175 YEARS PROBABLY THE BEST BEER IN THE WORLD

175 YEARS OF PROBABLY THE BEST BEER IN THE WORLD

Carlsberg 10.7K subscribers Subscribe

Wikipedia, the free encyclopedia

This article is about the lager beer. For other uses, see Heineken (disambiguation).

Heineken Lager Beer (Dutch: *Heineken Pilsener*), or simply **Heineken** (pronounced [ˈhɛinəkən]), is a Dutch pale lager beer with 5% alcohol by volume produced by the Dutch brewing company Heineken N.V. Heineken beer is sold in a green bottle with a rec star.

History [edit]

On 15 February 1864,[citation needed] Gerard Adriaan Heineken (1841–1893)[3] bought De Hooiberg (The Haystack) brewery on the Nieuwezijds Achterburgwal canal in Amsterdam,[4] a popular working class brand founded in 1592. In 1873 after hiring a Dr. Elion (student of Louis Pasteur) to develop Heineken a yeast for Bavarian bottom fermentation, the HBM (Heineken's Bierbrouwerij Maatschappij) was established, and the first Heineken brand

Heineken Lager Beer
Heineken Pilsener

Heineken

Current export bottle

Type	Beer
Manufacturer	Heineken N.V.
Country of origin	Netherlands

The world's leading 10 brewing groups in 2022, based on production volume

(in million hectoliters)

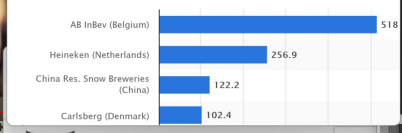

SWISHER SWEETS TWIN PACK CIGARILLOS

NCDAS

National Center for Drug Abuse Statistics

Search

DONATE

Unabomber Ted Kaczynski
dailymail.co.uk

Alcohol Abuse Statistics

Alcohol abuse, alcoholism, and alcohol use disorder (AUD) kill over 3 million people each year, accounting for up to 6% of global deaths.

PHILIP MORRIS Marlboro

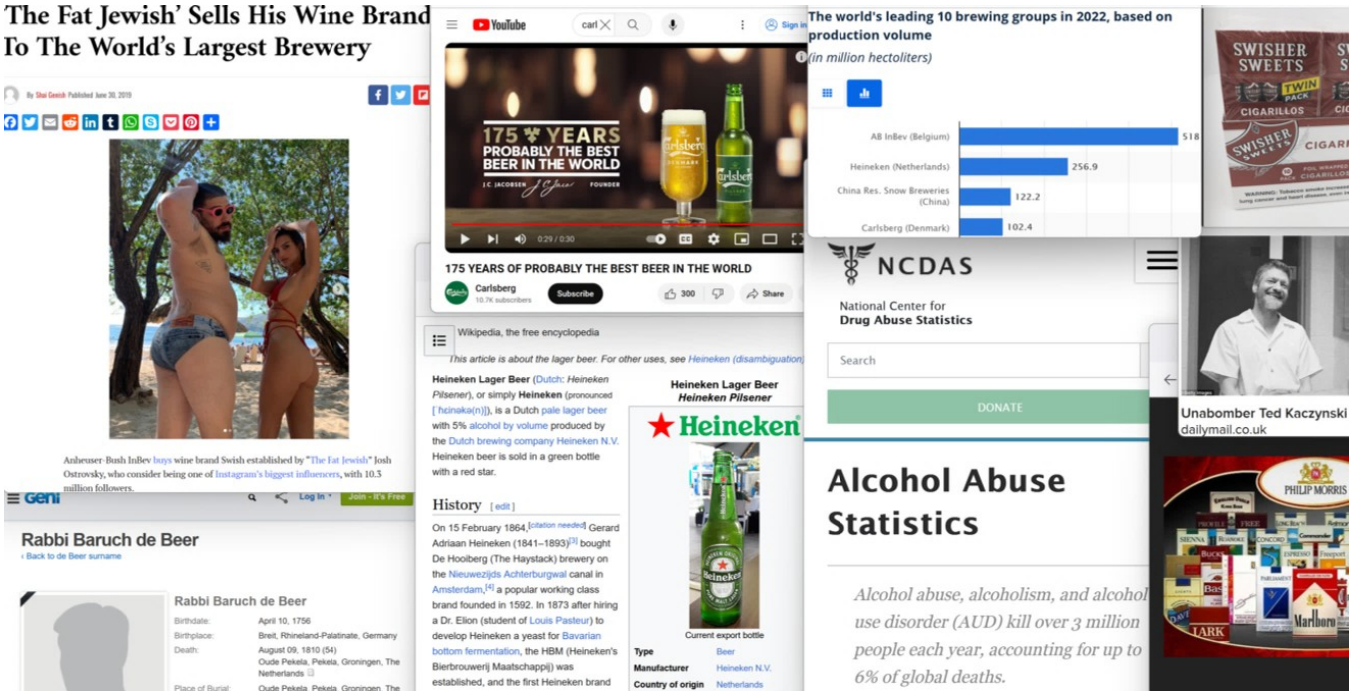
The Fat Jewish' Sells His Wine Brand To The World's Largest Brewery
Anheuser-Bush InBev buys wine brand Swish established by "The Fat Jewish" Josh Ostrovsky, who consider being one of Instagram's biggest influencers, with 10.3 million followers.
Rabbi Baruch de Beer
Rabbi Baruch de Beer
Birthdate: April 10, 1756
Birthplace: Breit, Rhineland-Palatinate, Germany
Death: August 09, 1810 (54)
Oude Pekela, Pekela, Groningen, The Netherlands
YouTube
175 YEARS PROBABLY THE BEST BEER IN THE WORLD
175 YEARS OF PROBABLY THE BEST BEER IN THE WORLD
Carlsberg
Subscribe
Wikipedia, the free encyclopedia
This article is about the lager beer. For other uses, see Heineken (disambiguation)
Heineken Lager Beer (Dutch: Heineken Pilsener), or simply Heineken (pronounced [ˈhɛinəkə(n)]), is a Dutch pale lager beer with 5% alcohol by volume produced by the Dutch brewing company Heineken N.V. Heineken beer is sold in a green bottle with a red star.
History [edit]
On 15 February 1864,[citation needed] Gerard Adriaan Heineken (1841–1893)[2] bought De Hooiberg (The Haystack) brewery on the Nieuwezijds Achterburgwal canal in Amsterdam,[4] a popular working class brand founded in 1592. In 1873 after hiring a Dr. Elion (student of Louis Pasteur) to develop Heineken a yeast for Bavarian bottom fermentation, the HBM (Heineken's Bierbrouwerij Maatschappij) was established, and the first Heineken brand
Heineken Lager Beer
Heineken Pilsener
Heineken
Current export bottle
Type Beer
Manufacturer Heineken N.V.
Country of origin Netherlands
The world's leading 10 brewing groups in 2022, based on production volume
(in million hectoliters)
AB InBev (Belgium) 518
Heineken (Netherlands) 256.9
China Res. Snow Breweries (China) 122.2
Carlsberg (Denmark) 102.4
SWISHER SWEETS
CIGARILLOS
NCDAS
National Center for Drug Abuse Statistics
Search
DONATE
Alcohol Abuse Statistics
Alcohol abuse, alcoholism, and alcohol use disorder (AUD) kill over 3 million people each year, accounting for up to 6% of global deaths.
Unabomber Ted Kaczynski
dailymail.co.uk
PHILIP MORRIS
Marlboro

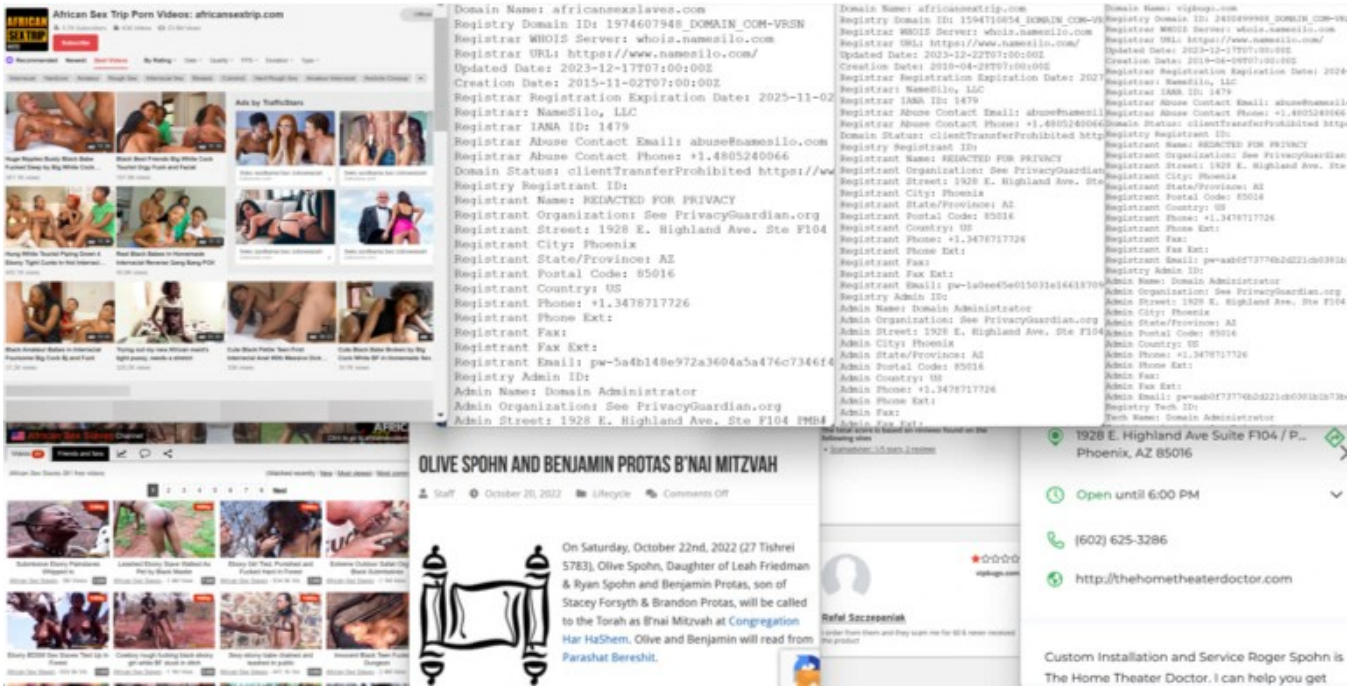
African Sex Trip Porn Videos: africansextrip.com
Domain Name: africansexslaves.com
Registry Domain ID: 1974607948_DOMAIN_COM-VRSN
Registrar WHOIS Server: whois.namesilo.com
Registrar URL: https://www.namesilo.com/
Updated Date: 2023-12-17T07:00:00Z
Creation Date: 2015-11-02T07:00:00Z
Registrar Registration Expiration Date: 2025-11-02
Registrar: NameSilo, LLC
Registrar IANA ID: 1479
Registrar Abuse Contact Email: abuse@namesilo.com
Registrar Abuse Contact Phone: +1.4805240066
Domain Status: clientTransferProhibited https://ww
Registry Registrant ID:
Registrant Name: REDACTED FOR PRIVACY
Registrant Organization: See PrivacyGuardian.org
Registrant Street: 1928 E. Highland Ave. Ste F104
Registrant City: Phoenix
Registrant State/Province: AZ
Registrant Postal Code: 85016
Registrant Country: US
Registrant Phone: +1.3478717726
Registrant Phone Ext:
Registrant Fax:
Registrant Fax Ext:
Registrant Email: pw-5a4b148e972a3604a5a476c7346f4
Registry Admin ID:
Admin Name: Domain Administrator
Admin Organization: See PrivacyGuardian.org
Admin Street: 1928 E. Highland Ave. Ste F104 PMB4
OLIVE SPOHN AND BENJAMIN PROTAS B'NAI MITZVAH
Staff
October 20, 2022
Lifecycle
Comments Off
On Saturday, October 22nd, 2022 (27 Tishrei 5783), Olive Spohn, Daughter of Leah Friedman & Ryan Spohn and Benjamin Protas, son of Stacey Forsyth & Brandon Protas, will be called to the Torah as B'nai Mitzvah at Congregation Har HaShem. Olive and Benjamin will read from Parashat Bereshit.
Rafal Szczepaniak
1928 E. Highland Ave Suite F104 / P...
Phoenix, AZ 85016
Open until 6:00 PM
(602) 625-3286
http://thehometheaterdoctor.com
Custom Installation and Service Roger Spohn is
The Home Theater Doctor. I can help you get

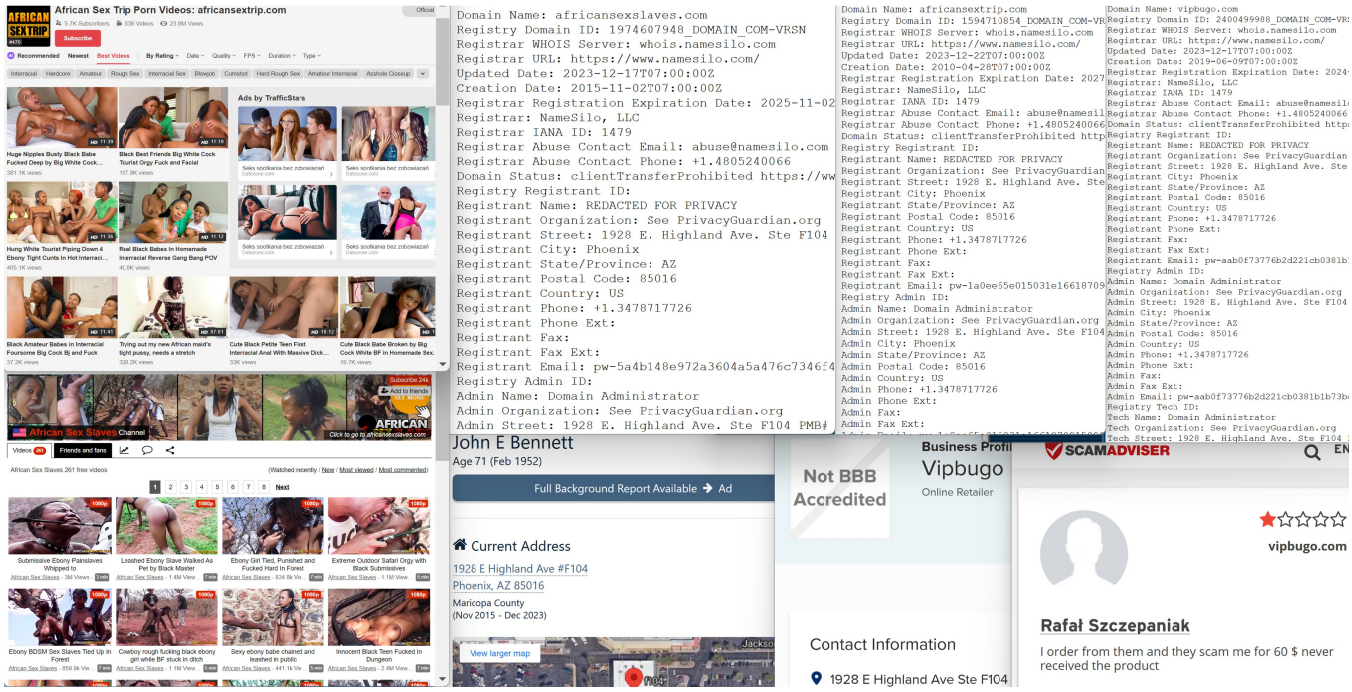
African Sex Trip Porn Videos: africansextrip.com
Domain Name: africansexslaves.com
Registry Domain ID: 1974607948_DOMAIN_COM-VRSN
Registrar WHOIS Server: whois.namesilo.com
Registrar URL: https://www.namesilo.com/
Updated Date: 2023-12-17T07:00:00Z
Creation Date: 2015-11-02T07:00:00Z
Registrar Registration Expiration Date: 2025-11-02
Registrar: NameSilo, LLC
Registrar IANA ID: 1479
Registrar Abuse Contact Email: abuse@namesilo.com
Registrar Abuse Contact Phone: +1.4805240066
Domain Status: clientTransferProhibited https://ww
Registry Registrant ID:
Registrant Name: REDACTED FOR PRIVACY
Registrant Organization: See PrivacyGuardian.org
Registrant Street: 1928 E. Highland Ave. Ste F104
Registrant City: Phoenix
Registrant State/Province: AZ
Registrant Postal Code: 85016
Registrant Country: US
Registrant Phone: +1.3478717726
Registrant Phone Ext:
Registrant Fax:
Registrant Fax Ext:
Registrant Email: pw-5a4b148e972a3604a5a476c734654
Registry Admin ID:
Admin Name: Domain Administrator
Admin Organization: See PrivacyGuardian.org
Admin Street: 1928 E. Highland Ave. Ste F104 PMB#
Domain Name: africansextrip.com
Registry Domain ID: 1594710854_DOMAIN_COM-VRS
Registrar WHOIS Server: whois.namesilo.com
Registrar URL: https://www.namesilo.com/
Updated Date: 2023-12-22T07:00:00Z
Creation Date: 2010-04-28T07:00:00Z
Registrar Registration Expiration Date: 2027
Registrar: NameSilo, LLC
Registrar IANA ID: 1479
Registrar Abuse Contact Email: abuse@namesil
Registrar Abuse Contact Phone: +1.4805240066
Domain Status: clientTransferProhibited http
Registry Registrant ID:
Registrant Name: REDACTED FOR PRIVACY
Registrant Organization: See PrivacyGuardian
Registrant Street: 1928 E. Highland Ave. Ste
Registrant City: Phoenix
Registrant State/Province: AZ
Registrant Postal Code: 85016
Registrant Country: US
Registrant Phone: +1.3478717726
Registrant Phone Ext:
Registrant Fax:
Registrant Fax Ext:
Registrant Email: pw-1a0ee55e015031e16618709
Registry Admin ID:
Admin Name: Domain Administrator
Admin Organization: See PrivacyGuardian.org
Admin Street: 1928 E. Highland Ave. Ste F104
Admin City: Phoenix
Admin State/Province: AZ
Admin Postal Code: 85016
Admin Country: US
Admin Phone: +1.3478717726
Admin Phone Ext:
Admin Fax:
Admin Fax Ext:
Domain Name: vipbugo.com
Registry Domain ID: 2400499988_DOMAIN_COM-VR
Registrar WHOIS Server: whois.namesilo.com
Registrar URL: https://www.namesilo.com/
Updated Date: 2023-12-17T07:00:00Z
Creation Date: 2019-06-09T07:00:00Z
Registrar Registration Expiration Date: 2024
Registrar: NameSilo, LLC
Registrar IANA ID: 1479
Registrar Abuse Contact Email: abuse@namesil
Registrar Abuse Contact Phone: +1.4805240066
Domain Status: clientTransferProhibited http
Registry Registrant ID:
Registrant Name: REDACTED FOR PRIVACY
Registrant Organization: See PrivacyGuardian
Registrant Street: 1928 E. Highland Ave. Ste
Registrant City: Phoenix
Registrant State/Province: AZ
Registrant Postal Code: 85016
Registrant Country: US
Registrant Phone: +1.3478717726
Registrant Phone Ext:
Registrant Fax:
Registrant Fax Ext:
Registrant Email: pw-aab0f73776b2d221cb0381b
Registry Admin ID:
Admin Name: Domain Administrator
Admin Organization: See PrivacyGuardian.org
Admin Street: 1928 E. Highland Ave. Ste F104
Admin City: Phoenix
Admin State/Province: AZ
Admin Postal Code: 85016
Admin Country: US
Admin Phone: +1.3478717726
Admin Phone Ext:
Admin Fax:
Admin Fax Ext:
Admin Email: pw-aab0f73776b2d221cb0381b1b73b
Registry Tech ID:
Tech Name: Domain Administrator
Tech Organization: See PrivacyGuardian.org
Tech Street: 1928 E. Highland Ave. Ste F104
John E Bennett
Age 71 (Feb 1952)
Full Background Report Available
Current Address
1928 E Highland Ave #F104
Phoenix, AZ 85016
Maricopa County
(Nov 2015 - Dec 2023)
View larger map
Not BBB Accredited
Business Profil
Vipbugo
Online Retailer
Contact Information
1928 E Highland Ave Ste F104
SCAMADVISER
vipbugo.com
Rafał Szczepaniak
I order from them and they scam me for 60 $ never received the product

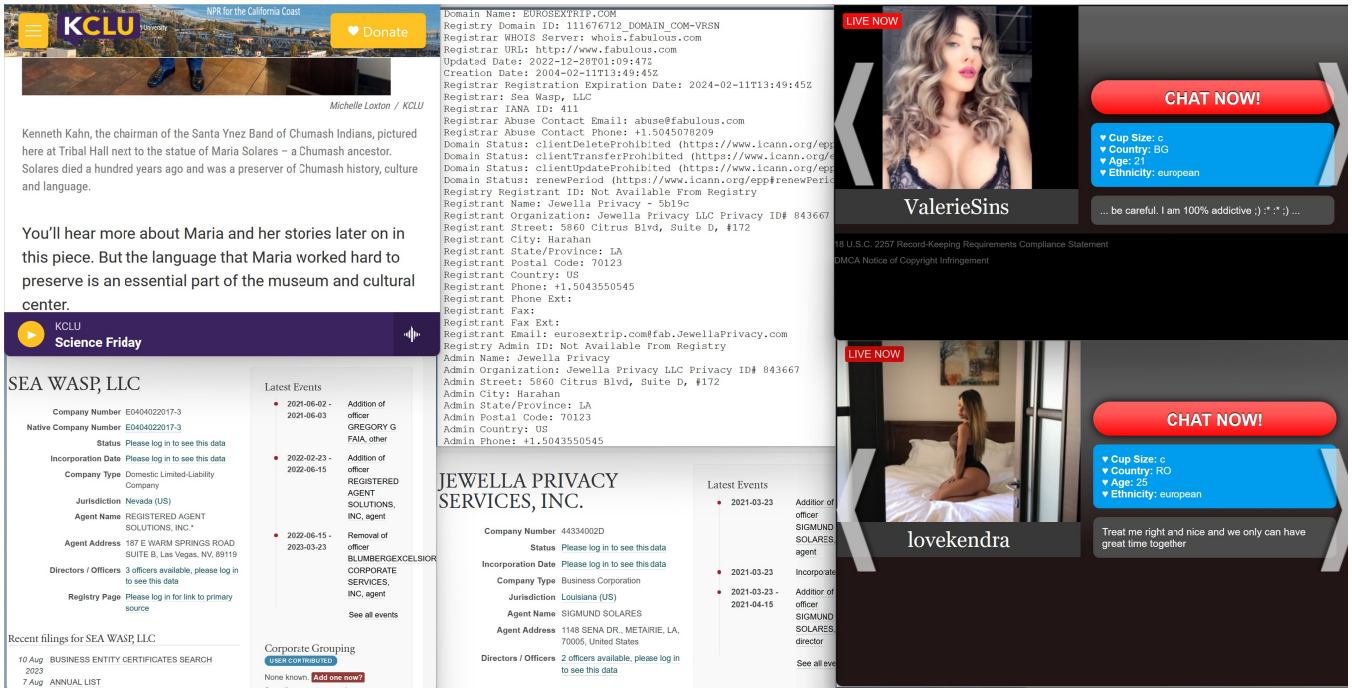
KCLU
Donate
Michelle Loxton / KCLU
Kenneth Kahn, the chairman of the Santa Ynez Band of Chumash Indians, pictured here at Tribal Hall next to the statue of Maria Solares – a Chumash ancestor. Solares died a hundred years ago and was a preserver of Chumash history, culture and language.
You'll hear more about Maria and her stories later on in this piece. But the language that Maria worked hard to preserve is an essential part of the museum and cultural center.
KCLU
Science Friday
Domain Name: EUROSEXTRIP.COM
Registry Domain ID: 111676712_DOMAIN_COM-VRSN
Registrar WHOIS Server: whois.fabulous.com
Registrar URL: http://www.fabulous.com
Updated Date: 2022-12-28T01:09:47Z
Creation Date: 2004-02-11T13:49:45Z
Registrar Registration Expiration Date: 2024-02-11T13:49:45Z
Registrar: Sea Wasp, LLC
Registrar IANA ID: 411
Registrar Abuse Contact Email: abuse@fabulous.com
Registrar Abuse Contact Phone: +1.5045078209
Registrant Name: Jewella Privacy - 5b19c
Registrant Organization: Jewella Privacy LLC Privacy ID# 843667
Registrant Street: 5860 Citrus Blvd, Suite D, #172
Registrant City: Harahan
Registrant State/Province: LA
Registrant Postal Code: 70123
Registrant Country: US
Registrant Phone: +1.5043550545
Registrant Phone Ext:
Registrant Fax:
Registrant Fax Ext:
Registrant Email: eurosextrip.com@fab.JewellaPrivacy.com
Registry Admin ID: Not Available From Registry
Admin Name: Jewella Privacy
Admin Organization: Jewella Privacy LLC Privacy ID# 843667
Admin Street: 5860 Citrus Blvd, Suite D, #172
Admin City: Harahan
Admin State/Province: LA
Admin Postal Code: 70123
Admin Country: US
Admin Phone: +1.5043550545
SEA WASP, LLC
Company Number E0404022017-3
Native Company Number E0404022017-3
Status Please log in to see this data
Incorporation Date Please log in to see this data
Company Type Domestic Limited-Liability Company
Jurisdiction Nevada (US)
Agent Name REGISTERED AGENT SOLUTIONS, INC.*
Agent Address 187 E WARM SPRINGS ROAD SUITE B, Las Vegas, NV, 89119
Directors / Officers 3 officers available, please log in to see this data
Registry Page Please log in for link to primary source
Latest Events
2021-06-02 - 2021-06-03 Addition of officer GREGORY G FAIA, other
2022-02-23 - 2022-06-15 Addition of officer REGISTERED AGENT SOLUTIONS, INC, agent
2022-06-15 - 2023-03-23 Removal of officer BLUMBERGEXCELSIOR CORPORATE SERVICES, INC, agent
See all events
Recent filings for SEA WASP, LLC
10 Aug 2023 BUSINESS ENTITY CERTIFICATES SEARCH
7 Aug ANNUAL LIST
Corporate Grouping
USER CONTRIBUTED
None known. Add one now?
JEWELLA PRIVACY SERVICES, INC.
Company Number 44334002D
Status Please log in to see this data
Incorporation Date Please log in to see this data
Company Type Business Corporation
Jurisdiction Louisiana (US)
Agent Name SIGMUND SOLARES
Agent Address 1148 SENA DR., METAIRIE, LA, 70005, United States
Directors / Officers 2 officers available, please log in to see this data
Latest Events
2021-03-23
2021-03-23
2021-03-23 - 2021-04-15
LIVE NOW
CHAT NOW!
Cup Size: c
Country: BG
Age: 21
Ethnicity: european
ValerieSins
... be careful. I am 100% addictive ;) :* :* ;) ...
18 U.S.C. 2257 Record-Keeping Requirements Compliance Statement
DMCA Notice of Copyright Infringement
LIVE NOW
CHAT NOW!
Cup Size: c
Country: RO
Age: 25
Ethnicity: european
lovekendra
Treat me right and nice and we only can have great time together

KCLU

NPR for the California Coast

Donate

Michelle Loxton / KCLU

Kenneth Kahn, the chairman of the Santa Ynez Band of Chumash Indians, pictured here at Tribal Hall next to the statue of Maria Solares – a Chumash ancestor. Solares died a hundred years ago and was a preserver of Chumash history, culture and language.

You'll hear more about Maria and her stories later on in this piece. But the language that Maria worked hard to preserve is an essential part of the museum and cultural center.

KCLU
Science Friday

SEA WASP, LLC

Company Number	E0404022017-3
Native Company Number	E0404022017-3
Status	Please log in to see this data
Incorporation Date	Please log in to see this data
Company Type	Domestic Limited-Liability Company
Jurisdiction	Nevada (US)
Agent Name	REGISTERED AGENT SOLUTIONS, INC.*
Agent Address	187 E WARM SPRINGS ROAD SUITE B, Las Vegas, NV, 89119
Directors / Officers	3 officers available, please log in to see this data
Registry Page	Please log in for link to primary source

Recent filings for SEA WASP, LLC

10 Aug 2023	BUSINESS ENTITY CERTIFICATES SEARCH
7 Aug	ANNUAL LIST

Latest Events

2021-06-02 - 2021-06-03	Addition of officer GREGORY G FAIA, other
2022-02-23 - 2022-06-15	Addition of officer REGISTERED AGENT SOLUTIONS, INC. agent
2022-06-15 - 2023-03-23	Removal of officer BLUMBERGEXCELSIOR CORPORATE SERVICES, INC. agent

See all events

Corporate Grouping

USER CONTRIBUTED

None known. Add one now?

```
Domain Name: EUROSEXTRIP.COM
Registry Domain ID: 111676712_DOMAIN_COM-VRSN
Registrar WHOIS Server: whois.fabulous.com
Registrar URL: http://www.fabulous.com
Updated Date: 2022-12-28T01:09:47Z
Creation Date: 2004-02-11T13:49:45Z
Registrar Registration Expiration Date: 2024-02-11T13:49:45Z
Registrar: Sea Wasp, LLC
Registrar IANA ID: 411
Registrar Abuse Contact Email: abuse@fabulous.com
Registrar Abuse Contact Phone: +1.5045078209
Domain Status: clientDeleteProhibited (https://www.icann.org/epp
Domain Status: clientTransferProhibited (https://www.icann.org/e
Domain Status: clientUpdateProhibited (https://www.icann.org/epp
Domain Status: renewPeriod (https://www.icann.org/epp#renewPeri
Registry Registrant ID: Not Available From Registry
Registrant Name: Jewella Privacy - 5b19c
Registrant Organization: Jewella Privacy LLC Privacy ID# 843667
Registrant Street: 5860 Citrus Blvd, Suite D, #172
Registrant City: Harahan
Registrant State/Province: LA
Registrant Postal Code: 70123
Registrant Country: US
Registrant Phone: +1.5043550545
Registrant Phone Ext:
Registrant Fax:
Registrant Fax Ext:
Registrant Email: eurosextrip.com@fab.JewellaPrivacy.com
Registry Admin ID: Not Available From Registry
Admin Name: Jewella Privacy
Admin Organization: Jewella Privacy LLC Privacy ID# 843667
Admin Street: 5860 Citrus Blvd, Suite D, #172
Admin City: Harahan
Admin State/Province: LA
Admin Postal Code: 70123
Admin Country: US
Admin Phone: +1.5043550545
```

JEWELLA PRIVACY SERVICES, INC.

Company Number	44334002D
Status	Please log in to see this data
Incorporation Date	Please log in to see this data
Company Type	Business Corporation
Jurisdiction	Louisiana (US)
Agent Name	SIGMUND SOLARES
Agent Address	1148 SENA DR., METAIRIE, LA, 70005, United States
Directors / Officers	2 officers available, please log in to see this data

Latest Events

2021-03-23	Addition of officer SIGMUND SOLARES, agent
2021-03-23	Incorporat
2021-03-23 - 2021-04-15	Addition of officer SIGMUND SOLARES, director

See all ev

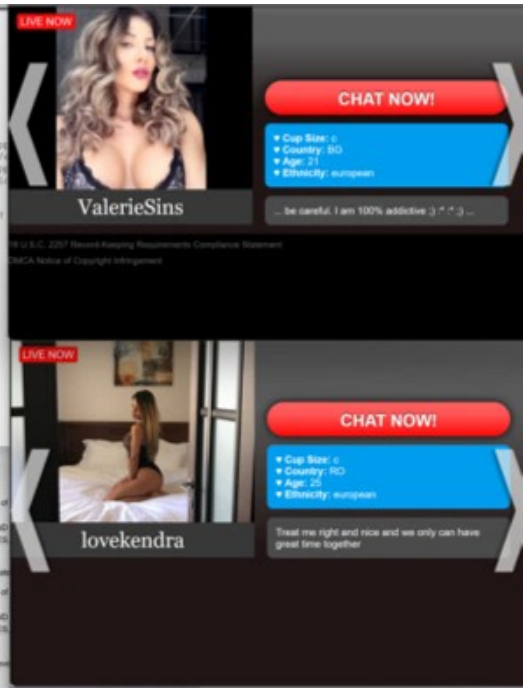

KCLU

NPR for the California Coast

Donate

Michelle Loxton / KCLU

Kenneth Kahn, the chairman of the Santa Ynez Band of Chumash Indians, pictured here at Tribal Hall next to the statue of Maria Solares – a Chumash ancestor. Solares died a hundred years ago and was a preserver of Chumash history, culture and language.

You'll hear more about Maria and her stories later on in this piece. But the language that Maria worked hard to preserve is an essential part of the museum and cultural center.

KCLU
Science Friday

SEA WASP, LLC

Company Number	E0404022017-3
Native Company Number	E0404022017-3
Status	Please log in to see this data
Incorporation Date	Please log in to see this data
Company Type	Domestic Limited-Liability Company
Jurisdiction	Nevada (US)
Agent Name	REGISTERED AGENT SOLUTIONS, INC.*
Agent Address	187 E WARM SPRINGS ROAD SUITE B, Las Vegas, NV, 89119
Directors / Officers	3 officers available, please log in to see this data
Registry Page	Please log in for link to primary source

Recent filings for SEA WASP, LLC

10 Aug 2023	BUSINESS ENTITY CERTIFICATES SEARCH
7 Aug	ANNUAL LIST

Latest Events

2021-06-02 - 2021-06-03	Addition of officer GREGORY G FAIA, other
2022-02-23 - 2022-06-15	Addition of officer REGISTERED AGENT SOLUTIONS, INC. agent
2022-06-15 - 2023-03-23	Removal of officer BLUMBERGEXCELSIOR CORPORATE SERVICES, INC. agent

See all events

Corporate Grouping

USER CONTRIBUTED

None known. Add one now?

Domain Name: EUROSEXTRIP.COM
Registry Domain ID: 111676712_DOMAIN_COM-VRSN
Registrar WHOIS Server: whois.fabulous.com
Registrar URL: http://www.fabulous.com
Updated Date: 2022-12-28T01:09:47Z
Creation Date: 2004-02-11T13:49:45Z
Registrar Registration Expiration Date: 2024-02-11T13:49:45Z
Registrar: Sea Wasp, LLC
Registrar IANA ID: 411
Registrar Abuse Contact Email: abuse@fabulous.com
Registrar Abuse Contact Phone: +1.5045078209
Domain Status: clientDeleteProhibited (https://www.icann.org/epp
Domain Status: clientTransferProhibited (https://www.icann.org/e
Domain Status: clientUpdateProhibited (https://www.icann.org/epp
Domain Status: renewPeriod (https://www.icann.org/epp#renewPeri
Registry Registrant ID: Not Available From Registry
Registrant Name: Jewella Privacy - 5b19c
Registrant Organization: Jewella Privacy LLC Privacy ID# 843667
Registrant Street: 5860 Citrus Blvd, Suite D, #172
Registrant City: Harahan
Registrant State/Province: LA
Registrant Postal Code: 70123
Registrant Country: US
Registrant Phone: +1.5043550545
Registrant Phone Ext:
Registrant Fax:
Registrant Fax Ext:
Registrant Email: eurosextrip.com@fab.JewellaPrivacy.com
Registry Admin ID: Not Available From Registry
Admin Name: Jewella Privacy
Admin Organization: Jewella Privacy LLC Privacy ID# 843667
Admin Street: 5860 Citrus Blvd, Suite D, #172
Admin City: Harahan
Admin State/Province: LA
Admin Postal Code: 70123
Admin Country: US
Admin Phone: +1.5043550545

JEWELLA PRIVACY SERVICES, INC.

Company Number	44334002D
Status	Please log in to see this data
Incorporation Date	Please log in to see this data
Company Type	Business Corporation
Jurisdiction	Louisiana (US)
Agent Name	SIGMUND SOLARES
Agent Address	1148 SENA DR., METAIRIE, LA, 70005, United States
Directors / Officers	2 officers available, please log in to see this data

Latest Events

2021-03-23	Addition of officer SIGMUND SOLARES, agent
2021-03-23	Incorporat
2021-03-23 - 2021-04-15	Addition of officer SIGMUND SOLARES, director

See all ev

LIVE NOW
CHAT NOW!
Cup Size: c
Country: BG
Age: 21
Ethnicity: european
ValerieSins
... be careful. I am 100% addictive ;) :* :* ;) ...
LIVE NOW
CHAT NOW!
Cup Size: c
Country: RO
Age: 25
Ethnicity: european
lovekendra
Treat me right and nice and we only can have great time together

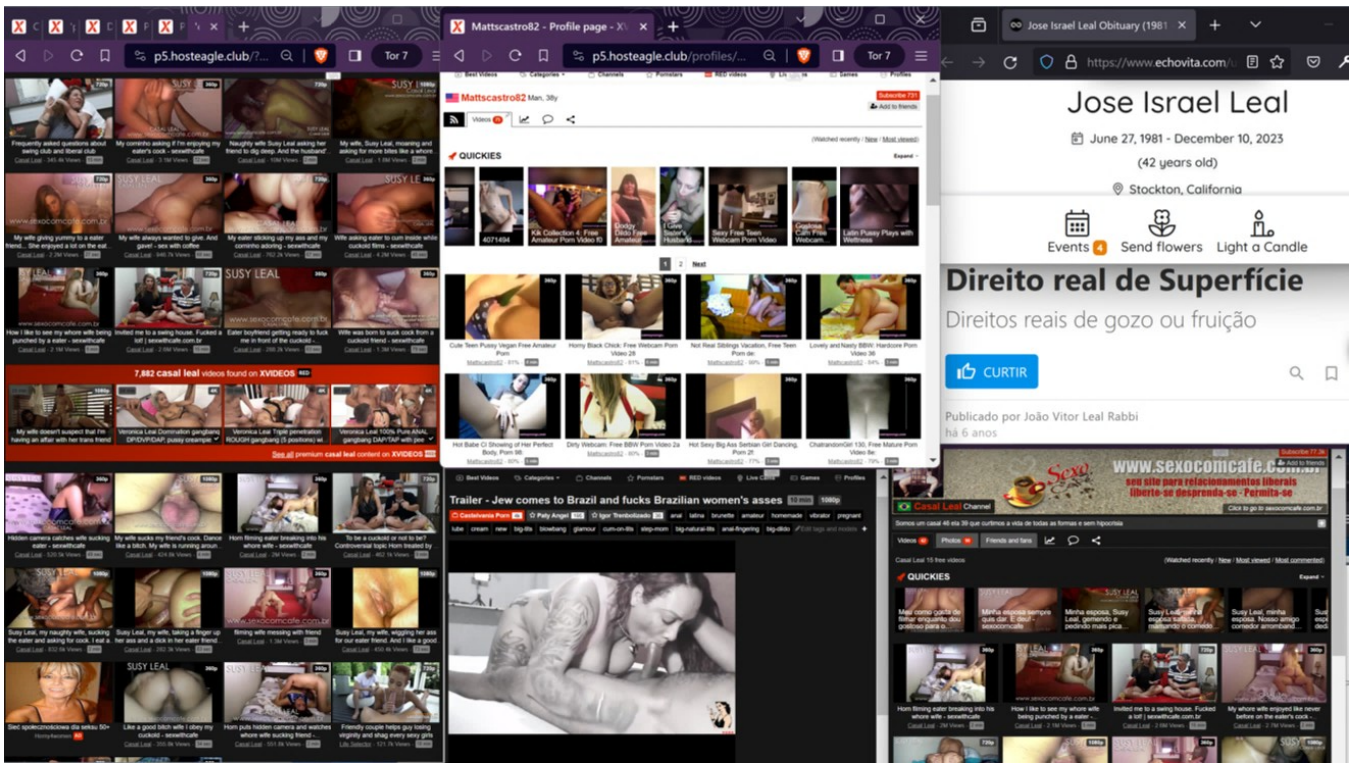
p5.hosteagle.club/?...
Tor 7
7,882 casal leal videos found on XVIDEOS
Mattscastro82 - Profile page - X
p5.hosteagle.club/profiles/...
Mattscastro82 Man, 38y
QUICKIES
Trailer - Jew comes to Brazil and fucks Brazilian women's asses
Jose Israel Leal Obituary (1981
https://www.echovita.com/
Jose Israel Leal
June 27, 1981 - December 10, 2023
(42 years old)
Stockton, California
Events 4
Send flowers
Light a Candle
Direito real de Superfície
Direitos reais de gozo ou fruição
CURTIR
Publicado por João Vitor Leal Rabbi
há 6 anos
www.sexocomcafe.com
seu site para relacionamentos liberais
liberte-se desprenda-se - Permita-se

LOTZA MATZO, INC.

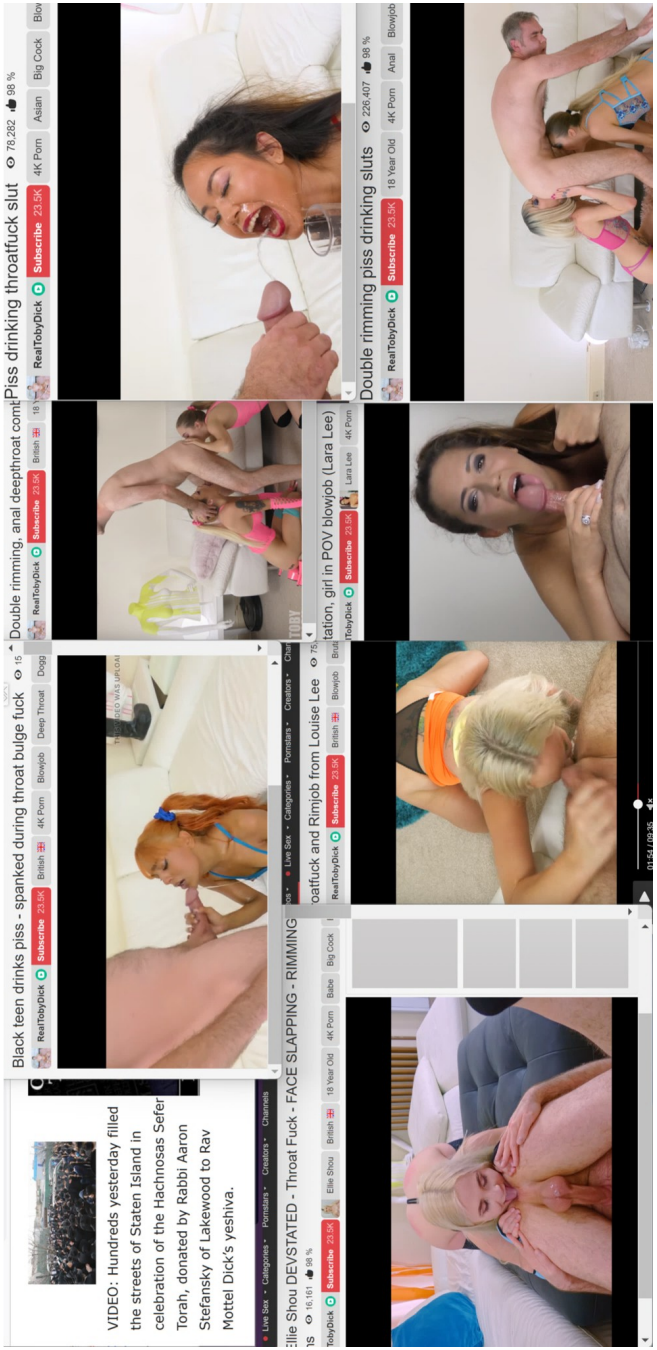


```
Domain Name: africansexslaves.com
Registry Domain ID: 1974607948_DOMAIN_COM-VRSN
Registrar WHOIS Server: whois.namesilo.com
Registrar URL: https://www.namesilo.com/
Updated Date: 2023-12-17T07:00:00Z
Creation Date: 2015-11-02T07:00:00Z
Registrar Registration Expiration Date: 2025-11-0
Registrar: NameSilo, LLC
Registrar IANA ID: 1479
Registrar Abuse Contact Email: abuse@namesilo.com
Registrar Abuse Contact Phone: +1.4805240066
Domain Status: clientTransferProhibited https://w
Registry Registrant ID:
Registrant Name: REDACTED FOR PRIVACY
Registrant Organization: See PrivacyGuardian.org
Registrant Street: 1928 E. Highland Ave. Ste F104
Registrant City: Phoenix
Registrant State/Province: AZ
Registrant Postal Code: 85016
Registrant Country: US
Registrant Phone: +1.3478717726
Registrant Phone Ext:
Registrant Fax:
Registrant Fax Ext:
Registrant Email: pw-5a4b148e972a3604a5a476c7346f
Registry Admin ID:
Admin Name: Domain Administrator
Admin Organization: See PrivacyGuardian.org
Admin Street: 1928 E. Highland Ave. Ste F104 PMB#
Admin City: Phoenix
Admin State/Province: AZ
Admin Postal Code: 85016
Admin Country: US
Admin Phone: +1.3478717726
Admin Phone Ext:
Admin Fax:
Admin Fax Ext:
Admin Email: pw-5a4b148e972a3604a5a476c7346f49bc@
Registry Tech ID:
Tech Name: Domain Administrator
Tech Organization: See PrivacyGuardian.org
Tech Street: 1928 E. Highland Ave. Ste F104 PMB#
Tech City: Phoenix
Tech State/Province: AZ
Tech Postal Code: 85016
Tech Country: US
Tech Phone: +1.3478717726
Tech Phone Ext:
Tech Fax:
Tech Fax Ext:
Tech Email: pw-5a4b148e972a3604a5a476c7346f49bc@p
Name Server: ns1.mojohost.com
Name Server: ns2.mojohost.com
```

BARNES JEWISH
BJC HealthCare
HAPPY
HOLIDAYS!
GOD BLESS

BARNES JEWISH
BJC HealthCare
64
40
East
Illinois

BARNES JEWISH
64 40 EAST
Illinois

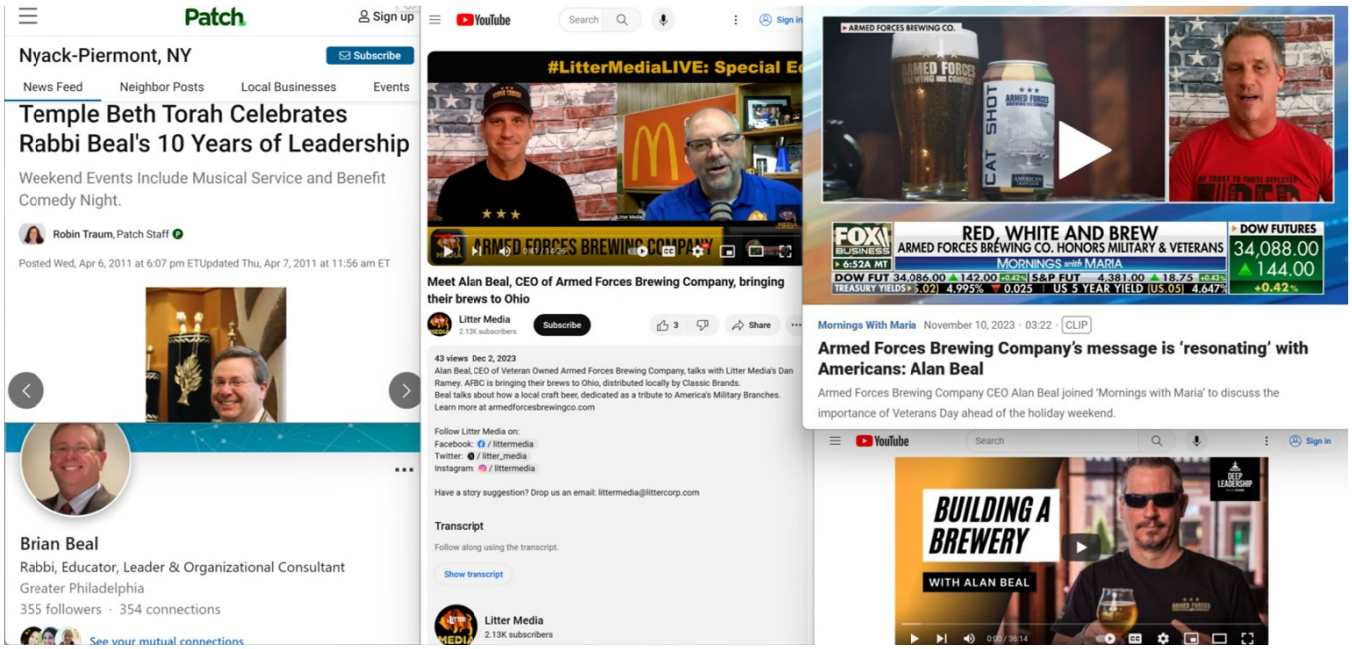
Patch
Sign up
Nyack-Piermont, NY
Subscribe
News Feed
Neighbor Posts
Local Businesses
Events
Temple Beth Torah Celebrates Rabbi Beal's 10 Years of Leadership
Weekend Events Include Musical Service and Benefit Comedy Night.
Robin Traum, Patch Staff
Posted Wed, Apr 6, 2011 at 6:07 pm ETUpdated Thu, Apr 7, 2011 at 11:56 am ET
Brian Beal
Rabbi, Educator, Leader & Organizational Consultant
Greater Philadelphia
355 followers · 354 connections
See your mutual connections
YouTube
Search
Sign in
#LitterMediaLIVE: Special E
ARMED FORCES BREWING COMPANY
Meet Alan Beal, CEO of Armed Forces Brewing Company, bringing their brews to Ohio
Litter Media
2.13K subscribers
Subscribe
Share
43 views Dec 2, 2023
Alan Beal, CEO of Veteran Owned Armed Forces Brewing Company, talks with Litter Media's Dan Ramey. AFBC is bringing their brews to Ohio, distributed locally by Classic Brands.
Beal talks about how a local craft beer, dedicated as a tribute to America's Military Branches.
Learn more at armedforcesbrewingco.com
Follow Litter Media on:
Facebook: / littermedia
Twitter: / litter_media
Instagram: / littermedia
Have a story suggestion? Drop us an email: littermedia@littercorp.com
Transcript
Follow along using the transcript.
Show transcript
Litter Media
2.13K subscribers
ARMED FORCES BREWING CO.
CAT SHOT
FOX BUSINESS
6:52A MT
RED, WHITE AND BREW
ARMED FORCES BREWING CO. HONORS MILITARY & VETERANS
MORNINGS with MARIA
DOW FUTURES
34,088.00
144.00
+0.42%
DOW FUT 34,086.00 142.00 0.42% S&P FUT 4,381.00 18.75 0.43%
TREASURY YIELDS 3.02 4.995% 0.025 US 5 YEAR YIELD (US:05) 4.647%
Mornings With Maria November 10, 2023 · 03:22 · CLIP
Armed Forces Brewing Company's message is 'resonating' with Americans: Alan Beal
Armed Forces Brewing Company CEO Alan Beal joined 'Mornings with Maria' to discuss the importance of Veterans Day ahead of the holiday weekend.
BUILDING A BREWERY
WITH ALAN BEAL

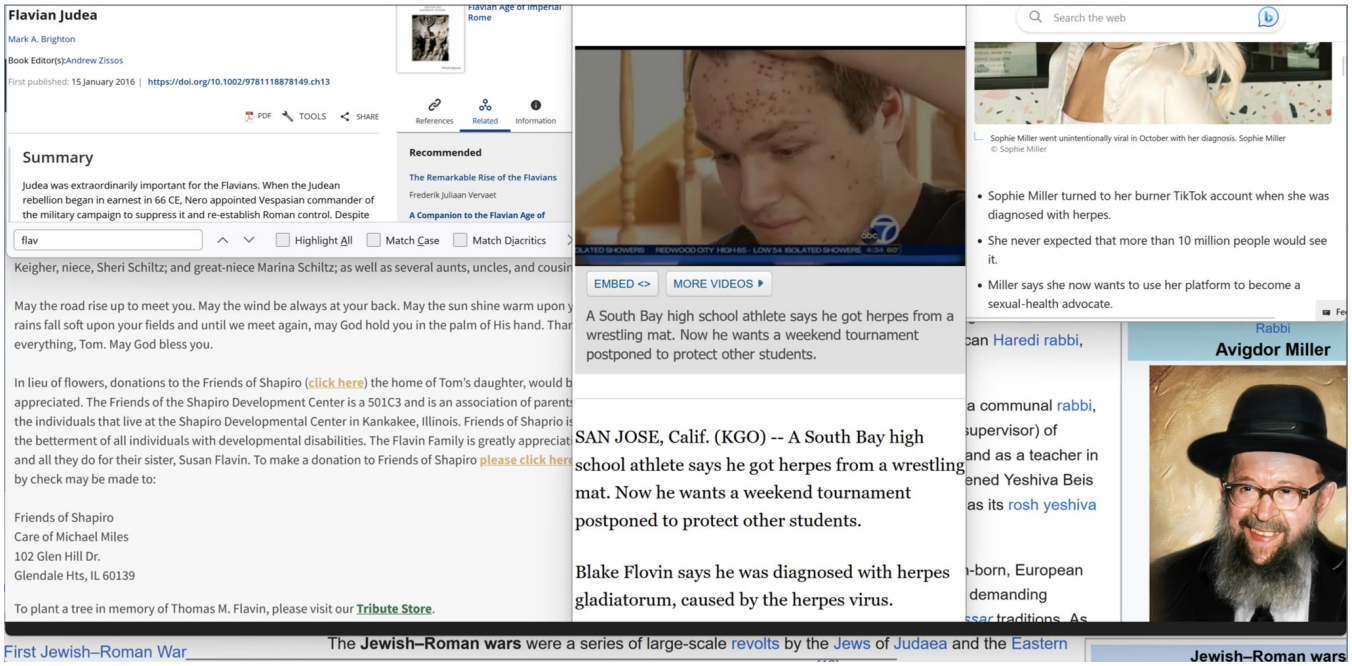
Flavian Judea
Mark A. Brighton
Book Editor(s):Andrew Zissos
First published: 15 January 2016 | https://doi.org/10.1002/9781118878149.ch13
PDF TOOLS SHARE
Flavian Age of Imperial Rome
References Related Information
Summary
Judea was extraordinarily important for the Flavians. When the Judean rebellion began in earnest in 66 CE, Nero appointed Vespasian commander of the military campaign to suppress it and re-establish Roman control. Despite
Recommended
The Remarkable Rise of the Flavians
Frederik Juliaan Vervaet
A Companion to the Flavian Age of
flav
Highlight All
Match Case
Match Diacritics
Keigher, niece, Sheri Schiltz; and great-niece Marina Schiltz; as well as several aunts, uncles, and cousin
May the road rise up to meet you. May the wind be always at your back. May the sun shine warm upon y
rains fall soft upon your fields and until we meet again, may God hold you in the palm of His hand. Thar
everything, Tom. May God bless you.
In lieu of flowers, donations to the Friends of Shapiro (click here) the home of Tom's daughter, would b
appreciated. The Friends of the Shapiro Development Center is a 501C3 and is an association of parents
the individuals that live at the Shapiro Developmental Center in Kankakee, Illinois. Friends of Shaprio is
the betterment of all individuals with developmental disabilities. The Flavin Family is greatly appreciat
and all they do for their sister, Susan Flavin. To make a donation to Friends of Shapiro please click here
by check may be made to:
Friends of Shapiro
Care of Michael Miles
102 Glen Hill Dr.
Glendale Hts, IL 60139
To plant a tree in memory of Thomas M. Flavin, please visit our Tribute Store.
EMBED <>
MORE VIDEOS
A South Bay high school athlete says he got herpes from a wrestling mat. Now he wants a weekend tournament postponed to protect other students.
SAN JOSE, Calif. (KGO) -- A South Bay high school athlete says he got herpes from a wrestling mat. Now he wants a weekend tournament postponed to protect other students.
Blake Flovin says he was diagnosed with herpes gladiatorum, caused by the herpes virus.
Search the web
Sophie Miller went unintentionally viral in October with her diagnosis. Sophie Miller © Sophie Miller
Sophie Miller turned to her burner TikTok account when she was diagnosed with herpes.
She never expected that more than 10 million people would see it.
Miller says she now wants to use her platform to become a sexual-health advocate.
can Haredi rabbi,
a communal rabbi,
supervisor) of
and as a teacher in
ened Yeshiva Beis
as its rosh yeshiva
-born, European
demanding
Rabbi
Avigdor Miller
First Jewish–Roman War
The Jewish–Roman wars were a series of large-scale revolts by the Jews of Judaea and the Eastern
Jewish–Roman wars

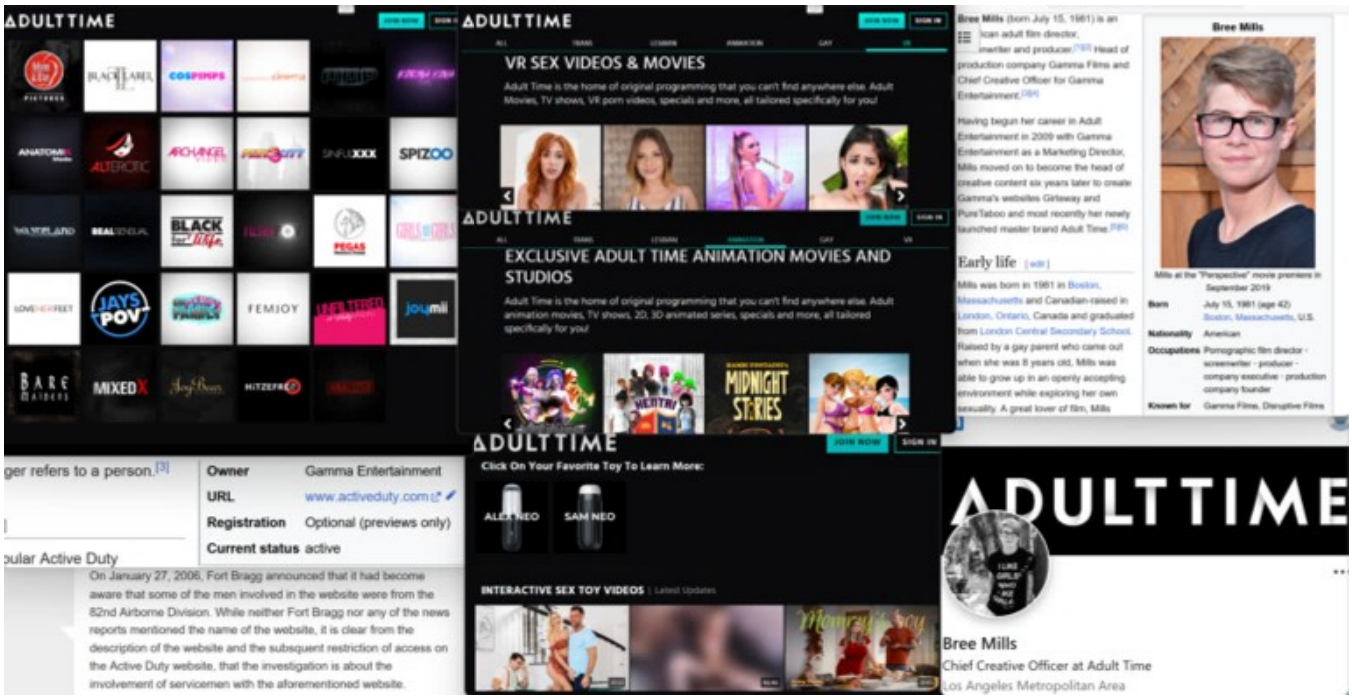
ADULTTIME
VR SEX VIDEOS & MOVIES
Adult Time is the home of original programming that you can't find anywhere else. Adult Movies, TV shows, VR porn videos, specials and more, all tailored specifically for you!
EXCLUSIVE ADULT TIME ANIMATION MOVIES AND STUDIOS
Adult Time is the home of original programming that you can't find anywhere else. Adult animation movies, TV shows, 2D, 3D animated series, specials and more, all tailored specifically for you!
Click On Your Favorite Toy To Learn More:
ALEX NEO
SAM NEO
INTERACTIVE SEX TOY VIDEOS
Bree Mills
Early life
Owner Gamma Entertainment
URL www.activeduty.com
Registration Optional (previews only)
Current status active
On January 27, 2006, Fort Bragg announced that it had become aware that some of the men involved in the website were from the 82nd Airborne Division. While neither Fort Bragg nor any of the news reports mentioned the name of the website, it is clear from the description of the website and the subsequent restriction of access on the Active Duty website, that the investigation is about the involvement of servicemen with the aforementioned website.
Bree Mills
Chief Creative Officer at Adult Time
Los Angeles Metropolitan Area

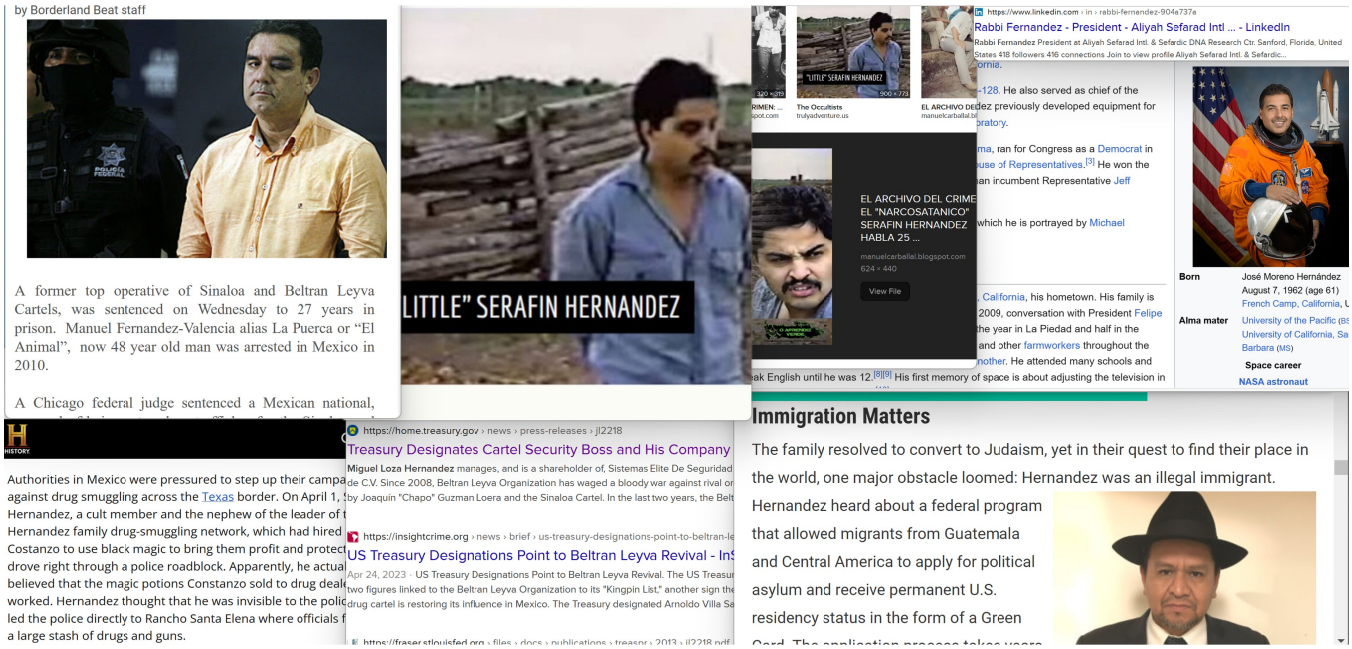
by Borderland Beat staff
A former top operative of Sinaloa and Beltran Leyva Cartels, was sentenced on Wednesday to 27 years in prison. Manuel Fernandez-Valencia alias La Puerca or "El Animal", now 48 year old man was arrested in Mexico in 2010.
A Chicago federal judge sentenced a Mexican national,
LITTLE" SERAFIN HERNANDEZ
EL ARCHIVO DEL CRIME EL "NARCOSATANICO" SERAFIN HERNANDEZ HABLA 25 ...
View File
Rabbi Fernandez - President - Aliyah Sefarad Intl ... - LinkedIn
Born
Alma mater
Space career
NASA astronaut
Immigration Matters
The family resolved to convert to Judaism, yet in their quest to find their place in the world, one major obstacle loomed: Hernandez was an illegal immigrant.
Hernandez heard about a federal program that allowed migrants from Guatemala and Central America to apply for political asylum and receive permanent U.S. residency status in the form of a Green
Treasury Designates Cartel Security Boss and His Company
US Treasury Designations Point to Beltran Leyva Revival

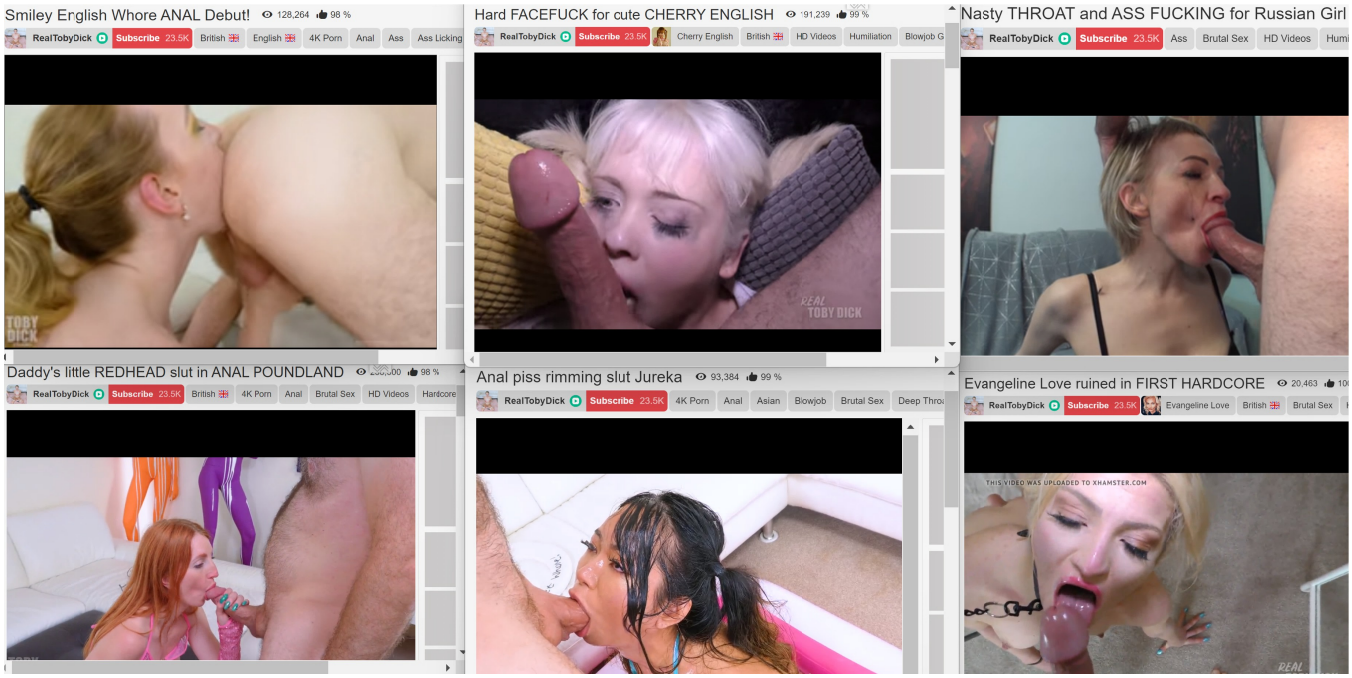
Smiley English Whore ANAL Debut!
128,264
98 %
RealTobyDick
Subscribe 23.5K
British
English
4K Porn
Anal
Ass
Ass Licking
Hard FACEFUCK for cute CHERRY ENGLISH
91,239
99 %
RealTobyDick
Subscribe 23.5K
Cherry English
British
HD Videos
Humiliation
Nasty THROAT and ASS FUCKING for Russian Girl
RealTobyDick
Subscribe 23.5K
Ass
Brutal Sex
HD Videos
Daddy's little REDHEAD slut in ANAL POUNDLAND
98 %
RealTobyDick
Subscribe 23.5K
British
4K Porn
Anal
Brutal Sex
HD Videos
Anal piss rimming slut Jureka
93,384
99 %
RealTobyDick
Subscribe 23.5K
4K Porn
Anal
Asian
Blowjob
Brutal Sex
Evangeline Love ruined in FIRST HARDCORE
20,463
RealTobyDick
Subscribe 23.5K
Evangeline Love
British
Brutal Sex
THIS VIDEO WAS UPLOADED TO XHAMSTER.COM

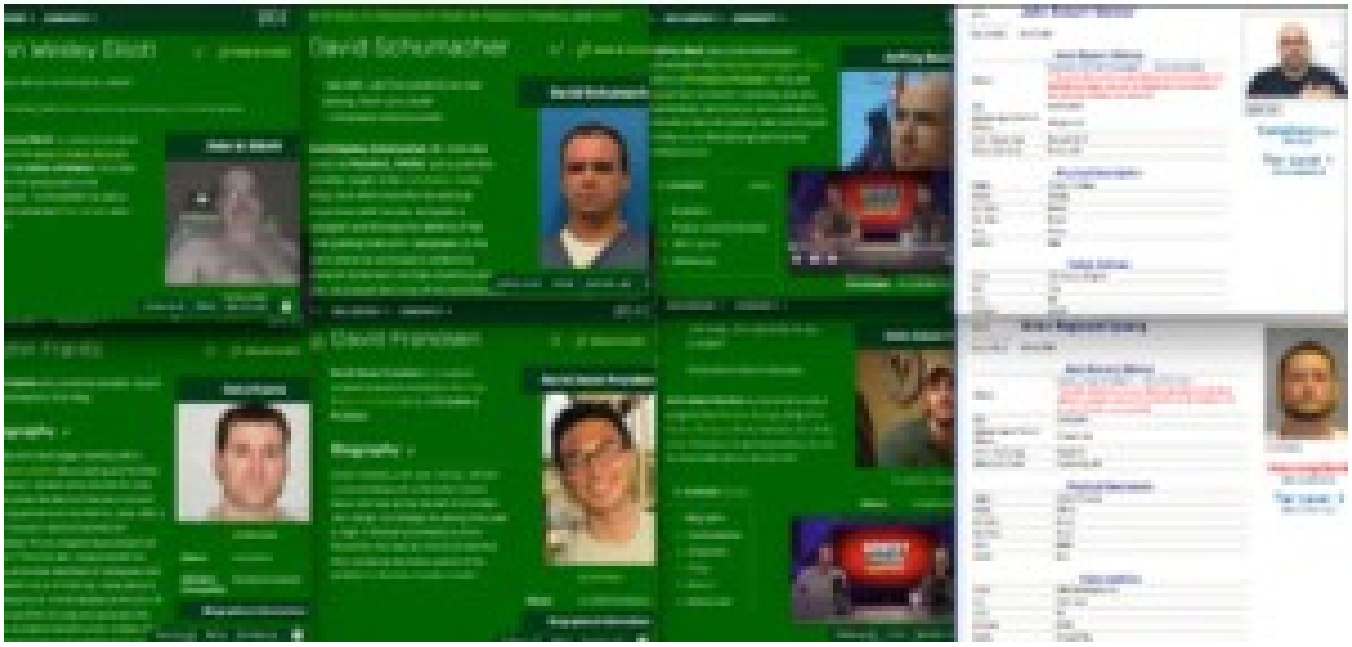

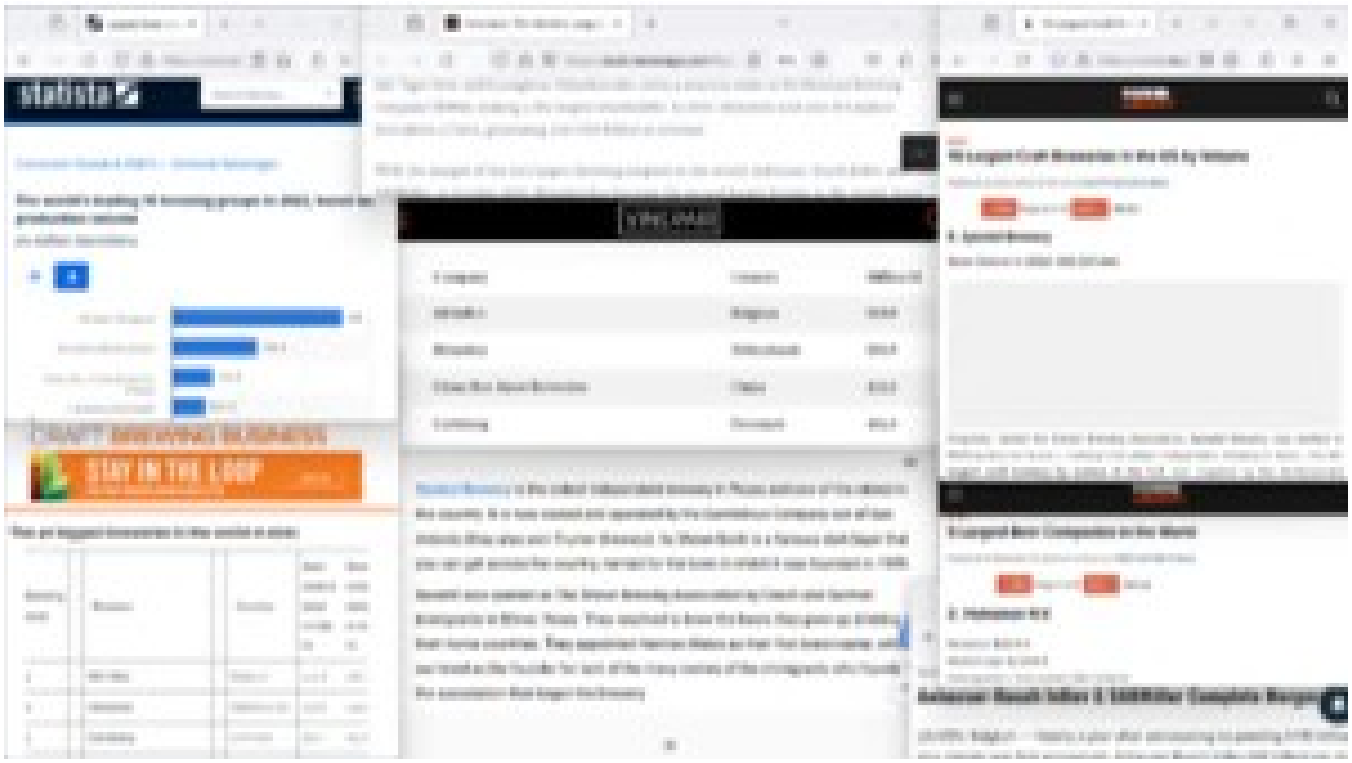
statista
STAY IN THE LOOP

Mishnah Yomit

Kiddush Nesachim

Menachot (7:4) | Yisrael Bankier | 10 years ago

We have learnt that while many of the *mincha* offerings were brought independently, some were brought either alongside or secondary to other *korbanot*. *Nesachim*, consisting of wine and a *mincha* offering were brought with a *korban olah* or *shelamim*. The *Mishnah* (7:4) discusses a case where one sanctifies the *nesachim* by placing them in a *kli sharet* * (vessel designated for service) and the *korban* was then found to be invalid. The *Mishnah* teaches that if there is another sacrifice that requires *nesachim* it can be brought for that one.[1] If not, then the *nesachim* should be left beyond the required time to offer it, thereby invalidating it (*lina*), and burnt in the manner of invalid *korbanot*.

The *Gemara*(79a) cites the statement of *R' Zeiro* that *nesachim* are only sanctified at the time of slaughter. Consequently it concludes that when the *Mishnah* teaches that the *korban* was found to be *pasul* it must mean that something went wrong at the time of *zeriko* (casting the blood). If it happened at the time of *shechita* the *nesachim* would not be sanctified.

Rashi understands that according to *R' Zeiram*, prior to *shechita* the *nesachim* are considered *chullin* (unsanctified). Along this line the *Bartenura* explains that only after *shechita* are the *nesachim* sanctified such that they can be invalid due to *lina* or *yotze* (being taken outside the

Donate

Log in | Sign up

About This Text

Composed: **Talmudic Israel, c.190 – c.230 CE**

Menachot ("Meal Offerings") is the second tractate in Seder Kodashim ("Order of Holy Things"). Its thirteen chapters mainly discuss flour-based offerings brought in the Temple, as well as oil and wine libations. Among the topics addressed are intentions that nullify an offering's validity, details of the process of removing a handful of meal-offering, sanctifying it in a vessel, carrying it, and burning it on the altar, and the preparation and consumption of showbread (loaves that were always present on a dedicated table in the Temple).

Related Topics

Sefirat Ha'Omer

Topics | Community | Search | Log in | Sign up

Mishnah Menachot 7

Korban · Sedarim

from each set of **ten as *terumah***, to be given to a priest, **as it is stated: "And he shall present from it one of each offering as a *terumah* unto the Lord;** to the priest that sprinkles the blood of the peace offerings against the altar it shall be given" (**Leviticus 7:14**). The verse is analyzed: **"One"** indicates **that one should not take a sliced** loaf; **"of each offering"** indicates **that all the offerings should be equal,** i.e., **that one should not take** a loaf **from** one type of **offering for another** type; **"to the priest that sprinkles the blood of the peace offerings against the altar it shall be given," and the rest** of the loaves are **eaten by the owner.**

הַשּׁוֹחֵט אֶת הַתּוֹדָה בִּפְנִים, וְלֶחֶמָהּ חוּץ לְחוֹמָה, לֹא קָדַשׁ הַלֶּחֶם. שְׁחָטָהּ עַד שֶׁלֹּא קָרְבוּ בְתַנּוּר, וְאֲפִלּוּ קָרְבוּ כֻּלָּן חוּץ מֵאֶחָד מִהֶן, לֹא קָדַשׁ הַלֶּחֶם. שְׁחָטָהּ חוּץ לִזְמַנָּהּ וְחוּץ לִמְקוֹמָהּ, קָדַשׁ הַלֶּחֶם. שְׁחָטָהּ וְנִמְצֵאת טְרֵפָה, לֹא קָדַשׁ הַלֶּחֶם. שְׁחָטָהּ וְנִמְצֵאת בְּעֻלַּת מוּם, רַבִּי אֱלִיעֶזֶר אוֹמֵר, קָדַשׁ, וַחֲכָמִים אוֹמְרִים, לֹא קָדַשׁ. שְׁחָטָהּ שֶׁלֹּא לִשְׁמָהּ, וְכֵן אֵיל הַמִּלּוּאִים וְכֵן שְׁנֵי כְּבָשִׂים עֲצֶרֶת שֶׁשְּׁחָטָן שֶׁלֹּא לִשְׁמָן, לֹא קָדַשׁ הַלֶּחֶם:

In the case of **one who slaughters the thanks offering** in its proper place **inside** the Temple courtyard, **and** at that

And Rabbi Yehuda HaNasi holds that **it is** specifically **there,** in the case of meal offerings and libations that accompany an animal offering, that the meal offering is burned on the altar before the wine libation is poured on the altar. This is **because since** the altar **has started** to **eat,** i.e., consume, the animal offering, one must first **complete the entire matter of** the altar's **eating,** including the meal offering. The pouring of the wine on the altar is libated more to drinking than to eating. **But** when the meal offering and the libations are brought **by themselves,** the **libations are** considered **preferable, because** the **song** of the Levites **is recited over them.** Consequently, the pouring of the libations precedes the burning of the meal offering on the altar.

§ The mishna teaches: Failure to perform some of **the placements** of blood **on the external altar does not prevent** fulfillment of the mitzva **with the other** placements, as even if the priest performed only one placement, the offering effects atonement after the fact.

Apropos this statement, **the Sages taught** in a baraita: **From where** is it derived with regard **to all** offerings **whose** blood is to be **placed on the external altar that** if **one placed their** blood **with one** act of **placement,** as opposed to the two or four that are required depending upon the offering, **that** the offering has nevertheless **effected atonement** after the fact, i.e., one has fulfilled his obligation to bring the offering? **As it is stated: "And the blood of your offerings shall be poured out against the altar of the Lord your God"** (Deuteronomy 12:27).

Elegawing of a bris (1857)

oral suction[64][65]—has become controversial. The process has the
ray from the cut. The vast majority of Rabbinical Jewish circumcisio
perform it, while traditional Karaites and Beta Israel never practice
spreading herpes to the infant.[66][70][71][72] Proponents maintain tha
ngts to limit this practice infringes on religious freedom.[74][75][76]

thics. The ritual of *metzitzah* is found in Mishnah Shabbat 19:2, wh
Sofer, also known as the Chatam Sofer (1762–1839), observed tha
e., to protect the health of the child. The Chatam Sofer issued a
pitzah with a sponge to be used instead of oral suction in a letter to
among Rabbi Sofer's responsa but rather in the secular journal
or of the Viennese General Hospital. It relates the story that a mohe
ked several times and never found to have signs of the disease and
Joshe Schick (1807–1879), a student of Moses Sofer, states in his
) that Moses Sofer gave the ruling in that specific instance only
itions that prevented his removal in favor of another mohel, and the
e practice is possibly a Sinaitic tradition, i.e., Halacha l'Moshe
ponsa making no mention of the legal case or of his ruling applying
as a health measure and should never be employed where there is

of the generation, concluded the practice to be Halacha l'Moshe
ng.[81] He tells the story that a student of Moses Sofer, Lazar
Mizzer, needed the ruling because of a governmental attempt to ban
ter to give him permission to do brit milah without *metzitzah b'peh*
ally recorded to mean that Sofer stated it as a general ruling.[82] The
n organization of Orthodox rabbis, published an article by mohel
g for the abandonment of Metzitzah b'peh.[83] Since then the RCA
ween the mohel's mouth and the infant's genitals, such as the use
Chief Rabbinate of Israel[84] and the Edah HaChareidis[85] metzitza

from mohelim to eight Israeli infants, one of whom suffered brain
tzitzah b'peh by one mohel and one of them died, New York authori
tube, or pipette.[86][87] The mohel's attorney argued that the New Yo

Metzitzah B'peh (DIRECT PEN...
aditruth.org

T.O.T. Private consulting servi
private-investigations.blogspot.c

Newsweek 90 SUBSCRIBE FOR $1 Log

New York Mohel Accused of Infecting Infant With Herpes During Circumcision

Sep 23, 2019 at 3:47 PM EDT

ADVERTISING

By K Thor Jensen
Reporter
FOLLOW

tzitzah B'peh (DIRECT PENIS ...
truth.org

T.O.T. Private consulting services: NYC DO...
privateinvesigations.blogspot.com

CircLeaks: People pub
circleaks.blogspot.com

Metzitzah B'
PENIS ORAL
SUCTIONING
SUCKING) O
BOYS ...
adltruth.org
1024 × 778
View File

NYC Health

Health Topics | Neighborhood Health
Emergency Prep | Publications

Share

Metzitzah B'peh (Direct Oral Suctioning)

When a baby is circumcised, some ritual Jewish circumcisers (mohelim) do a practice called metzitzah b'peh. Metzitzah b'peh is when the mohel uses their mouth to suck blood away from the baby's circumcision wound as part of the circumcision ritual. After metzitzah b'peh, some babies can get an infection.

For printable resources about metzitzah b'peh and reducing its risks, download:

- Have a Safe Bris for Your Baby brochure (PDF)
  Other languages: יידיש
- Have a Safe Bris for Your Baby poster (English and Yiddish, PDF)

How Metzitzah B'peh (Direct Oral Suctioning) Can Cause Infection

Public health experts have found that metzitzah b'peh can put babies at risk of getting a harmful virus called herpes simplex virus type 1 or

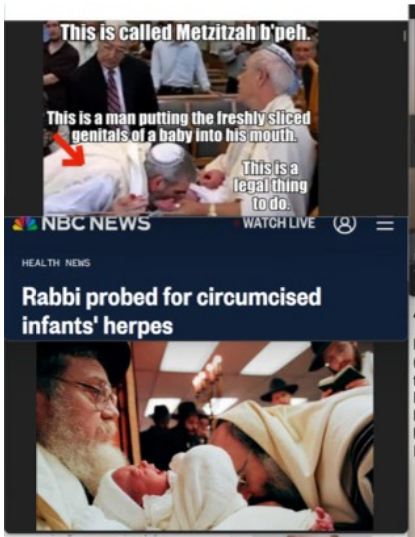

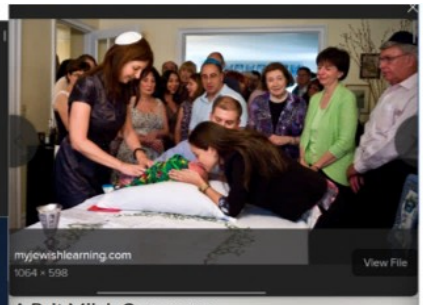

A Brit Milah Ceremony

During a brit milah ceremony, a mohel (or circumciser) (right) performs metzitzah on an eight-day-old Jewish boy following circumcision, Jerusalem, Israel, July 23, 2012., Had Nes, Israel, June 18, 2014. The metzitzah involved sucking blood from the wound for hygienic reasons. The infant is held in the lap of his godfather. (Photo by Dan Porges/Getty Images)

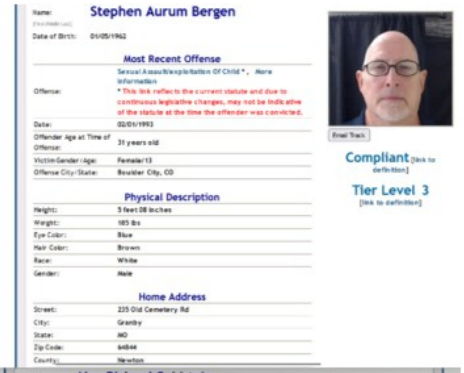

ALL

amazon Deliver to Israel Books Search Amazon

All Today's Deals Registry Customer Service Gift Cards Sell

We are experiencing shipping delays in your area. Please expect extended delivery

Books Advanced Search New Releases Best Sellers & More Amazon Book Clubs

Do All Lives Matter?: The Issues We Can No Longer Ign

Books › Politics & Social Sciences › Social Sciences

COVER TO BE REVEALED

DK

DEAR CIS (GENDER) PEOPLE

A Guide to Allyship and Empathy

Dear Cis(gender) People
Guide to Allyship and Er

Hardcover – June 4, 2024

by Kenny Ethan Jones (Author)

See all form

Kindle $10.99

Hardcover $24.99

De
A G
By K

https://www.forbes.com › sites › mattnovak › 2023 › 06 › 21 › elon-musk-says-cisgende

Elon Musk Says 'Cisgender' Now Considered A Slur On Twitter

Jun 21, 2023 · Getty Images. Elon Musk has declared the words "cis" and "cisgender" are n considered slurs on Twitter, according to a tweet the billionaire owner sent early Wednesd words don't ...

ne has been assigned at birth

https://www.forbes.com › sites › kimelsesser › 2023 › 07 › 02 › elon-musk-deems-cis-a

Elon Musk Deems 'Cis' A Twitter Slur-Here's Why It's ... - Forbes

Jul 2, 2023 · Elon Musk says the term 'cis' is a Twitter slur. (Photo by Britta Pedersen-Pool/G

biological sex or that is
n-sexed.

METRO NEWS SPORT ALL

Kenny Ethan Jones, first trans man to front period campaign, shares how he deals with transphobia and trolls

Lauren Hughes
Published Dec 5, 2023, 2:02pm

Be More Burt: 'The fi...
A podcast celebrating lives lived differently

Stay in touch

cisgender /sĭs-jĕn'dər/

adjective

1. Identifying as having a gender that corresponds to the sex one has been assigned at birth; not transgender.
2. Of or relating to cisgender people.
3. Identifying with or experiencing a gender the same as one's biological sex or that is affirmed by society, e.g. being both male-gendered and male-sexed.

amazon Deliver to Israel Books Search Amazon

All Today's Deals Registry Customer Service Gift Cards Sell

We are experiencing shipping delays in your area. Please expect extended delivery

Books Advanced Search New Releases Best Sellers & More Amazon Book Clubs

Do All Lives Matter?: The Issues We Can No Longer Ign

Books › Politics & Social Sciences › Social Sciences

COVER TO BE REVEALED

DK

DEAR CIS (GENDER) PEOPLE

A Guide to Allyship and Empathy

Dear Cis(gender) People
Guide to Allyship and Er

Hardcover – June 4, 2024

by Kenny Ethan Jones (Author)

See all form

Kindle $10.99

Hardcover $24.99

https://www.forbes.com › sites › mattnovak › 2023 › 06 › 21 › elon-musk-says-cisgende

Elon Musk Says 'Cisgender' Now Considered A Slur On Twitter

Jun 21, 2023 · Getty Images. Elon Musk has declared the words "cis" and "cisgender" are n considered slurs on Twitter, according to a tweet the billionaire owner sent early Wednesd words don't ...

https://www.forbes.com › sites › kimelsesser › 2023 › 07 › 02 › elon-musk-deems-cis-a

Elon Musk Deems 'Cis' A Twitter Slur-Here's Why It's ... - Forbes

Jul 2, 2023 · Elon Musk says the term 'cis' is a Twitter slur. (Photo by Britta Pedersen-Pool/G

COVER TO BE REVEALED

DK

DEAR CIS (GENDER) PEOPLE

A Guide to Allyship and Empathy

Kenny Ethan Jones

Add to Bookshelf

Dear Cis(gender) People

A GUIDE TO ALLYSHIP AND EMPATHY

By Kenny Ethan Jones

Hardcover $24.99

Jun 04, 2024

ISBN 9780744070774

Karamanli Turkish (Καραμανλήδικα)

Karamanli Turkish is a variety of Anatolian Turkish that was spoken by the Karamanlides, Turkish-speaking Orthodox Christians who lived in Ottoman Turkey until 1923. During the exchanges of populations between Turkey and Greece in 1923, the Karamanlides were sent to Greece, and some of them continued to speak Karamanli Turkish.

Karamanli Turkish was written with the Greek alphabet and many publications were produced during the 19th and 18th centuries. The Karamanlides were known as Ortodoksos Karaman or Karamanoglan in Turkish, and their language as Karamanca or Karamanli Turkiyesi.

Greek alphabet for Karamanli Turkish

Α α	Β β	Δζ δζ	Τζ τζ	Δτ/Ττ	Ε ε	Φ φ
A a	B b	C c	Ç ç	D d	E e	F f
[a]	[b]	[dʒ]	[tʃ]	[d]	[e]	[f]
Γγ/Κκ	Γγ/Γγγ	Χ χ	κΗ η	Ι ι/ιι/η	Κκ/Ζζ/ξξ	Λ λ
G g	G g	H h	I ı	İ i	K k	L l
[g]	[ɣ]	[h]	[ɯ]	[i]	[k]	[l]
Μ μ	Ν ν	Ο ο	Ο/ι/ου/ω	Π π	Ρ ρ	Σ σ/ς
M m	N n	O o	Ö ö	P p	R r	S s
[m]	[n]	[o]	[ø]	[p]	[r]	[s]
Σ σ	Τ τ/θ	Υ/ου	Υ/ι/ου/ω	Φ β	Γ γ	Ζ ζ
S s	T t	U u	Ü ü	V v	Y y	Z z
[s]	[t]	[u]	[y]	[v]	[j]	[z]

Karamanli Turkish (Καραμανλήδικα)

Karamanli Turkish is a variety of Anatolian Turkish that was spoken by the Karamanlides, Turkish-speaking Orthodox Christians who lived in Ottoman Turkey until 1923. During the exchanges of populations between Turkey and Greece in 1923, the Karamanlides were sent to Greece, and some of them continued to speak Karamanli Turkish.

Karamanli Turkish was written with the Greek alphabet and many publications were produced during the 19th and 18th centuries. The Karamanlides were known as Ortodoksos Karaman or Karamanoglan in Turkish, and their language as Karamanca or Karamanli Turkiyesi.

Greek alphabet for Karamanli Turkish

Α α	Β β	Δζ δζ	Τζ τζ	Δτ/Ττ	Ε ε	Φ φ
A a	B b	C c	Ç ç	D d	E e	F f
[a]	[b]	[dʒ]	[tʃ]	[d]	[e]	[f]
Γγ/Κκ	Γγ/Γγγ	Χ χ	κΗ η	Ι ι/ιι/η	Κκ/Ζζ/ξξ	Λ λ
G g	G g	H h	I ı	İ i	K k	L l
[g]	[ɣ]	[h]	[ɯ]	[i]	[k]	[l]
Μ μ	Ν ν	Ο ο	Ο/ι/ου/ω	Π π	Ρ ρ	Σ σ/ς
M m	N n	O o	Ö ö	P p	R r	S s
[m]	[n]	[o]	[ø]	[p]	[r]	[s]
Σ σ	Τ τ/θ	Υ/ου	Υ/ι/ου/ω	Φ β	Γ γ	Ζ ζ
S s	T t	U u	Ü ü	V v	Y y	Z z
[s]	[t]	[u]	[y]	[v]	[j]	[z]

RealityKings - Round and Brown - (Jayla Foxx, Levi Cash) - Sweet And Sticky 8 min 720p

Round And Brown 140k | Jayla Foxx 113k | anal | cumshot | facial | teen | hardcore | big | cock | milf | skinny | small | ebony | POV | mom | tiny | of

REALITYKINGS.COM/FREE

RealityKings - Round and Brown - (Adrian Maya, Levi Cash) - Sexy Pirate 8 min 720p

Round And Brown 140k | Adrian Maya 292k | Levi Cash 68k | anal | teen | hardcore | blonde | sucking | cock | milf | young | old | fishnets

70 inch Ass Black BBW Fucks Huge Cock White Stud Levi Cash 7 min 720p

Plumper Pass 467k | black | ass | chubby | ebony | booty | plump | plumper | fatass | plumperpass | sensationalvideo

BANGBROS - Lucia Brixton The Ebony Goddess Gets Dicked Down By Levi Cash 720p

Brown Bunnies 669k | black | hardcore | interracial | bangbros | busty | ebony | big-tits | big-boobs | brownbunnies

Rabbi Levi Cash MS M.ED

Educator , teacher, principal and headmaster with over 39 years experience in private school special and regular education

Miami-Fort Lauderdale Area

741 followers · 500+ connections

RealityKings - 8th Street Latinas - (Isabella Darling, Levi Cash) - Roller Girl 8 min 720p

8Th Street Latinas 108k | Levi Cash 68k | Isabella Darling 1k | anal | teen | pussy | licking

REALITYKINGS.COM/FREE

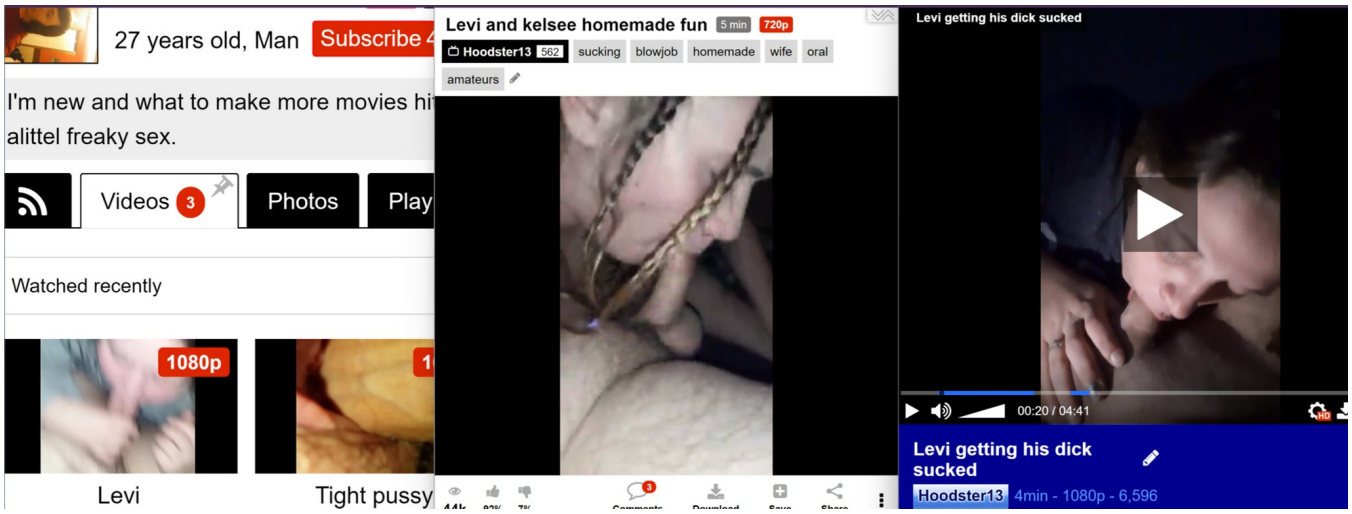
27 years old, Man
Subscribe 4
I'm new and what to make more movies hi
alittel freaky sex.
Videos 3
Photos
Play
Watched recently
1080p
Levi
Tight pussy
Levi and kelsee homemade fun
5 min
720p
Hoodster13 562
sucking
blowjob
homemade
wife
oral
amateurs
Levi getting his dick sucked
00:20 / 04:41
Levi getting his dick sucked
Hoodster13
4min - 1080p - 6,596

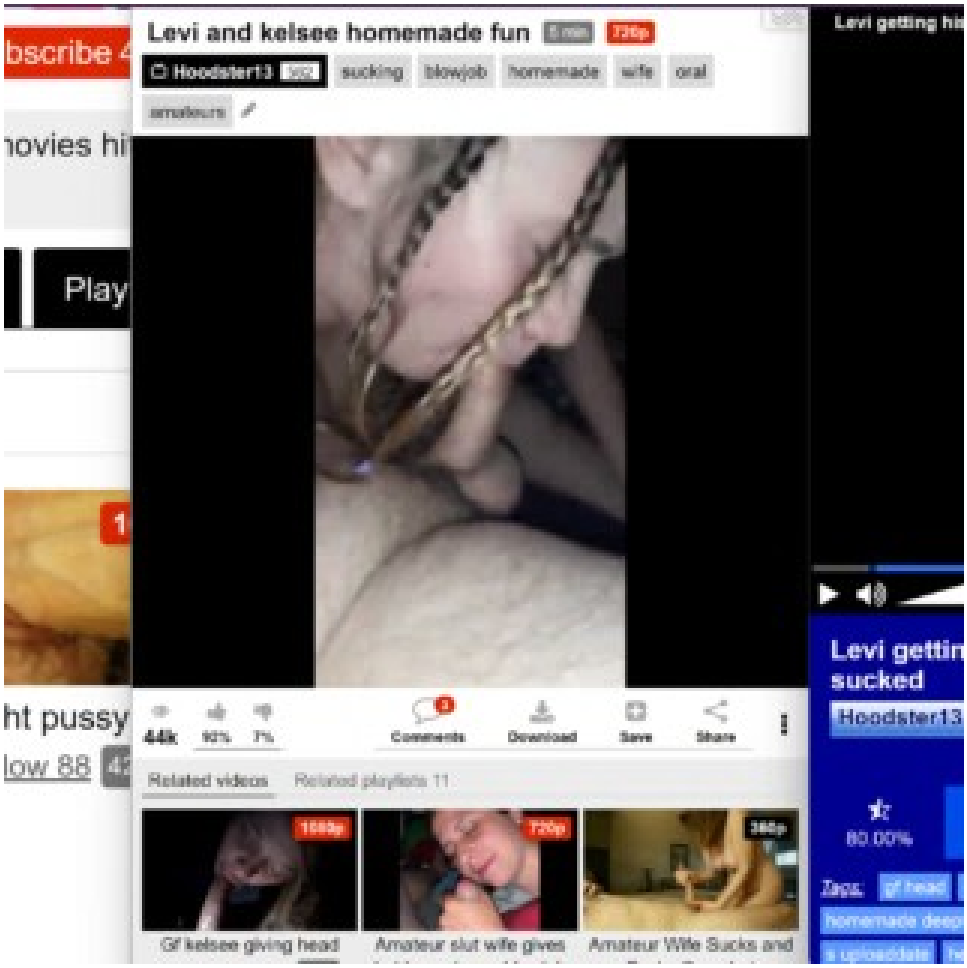
Levi and kelsee homemade fun
Hoodster13
sucking
blowjob
homemade
wife
oral
amateurs
44k
90%
7%
Comments
Download
Save
Share
Related videos
Related playlists 11
Gf kelsee giving head
Amateur slut wife gives
Amateur Wife Sucks and
Hoodster13
80.00%

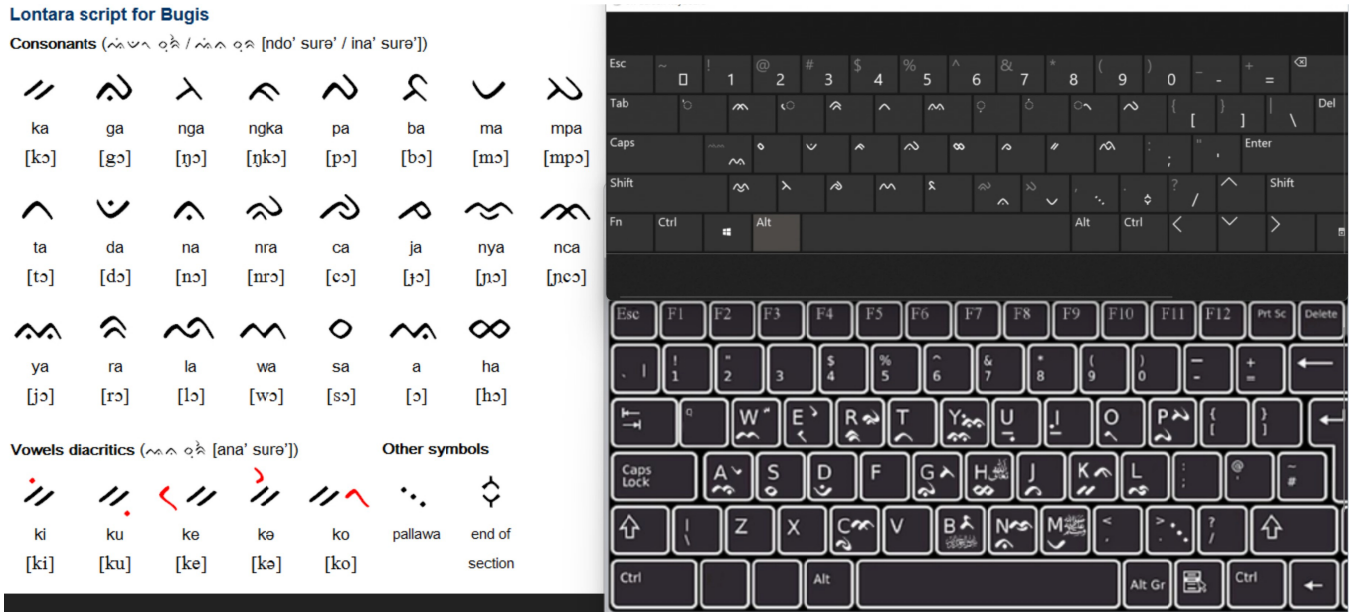
Lontara script for Bugis
Consonants (ndo' surə' / ina' surə')
ka [kɔ]
ga [gɔ]
nga [ŋɔ]
ngka [ŋkɔ]
pa [pɔ]
ba [bɔ]
ma [mɔ]
mpa [mpɔ]
ta [tɔ]
da [dɔ]
na [nɔ]
nra [nrɔ]
ca [cɔ]
ja [ɟɔ]
nya [ɲɔ]
nca [ɲcɔ]
ya [jɔ]
ra [rɔ]
la [lɔ]
wa [wɔ]
sa [sɔ]
a [ɔ]
ha [hɔ]
Vowels diacritics (ana' surə')
ki [ki]
ku [ku]
ke [kɛ]
kə [kə]
ko [kɔ]
Other symbols
pallawa
end of section

Lontara script for Bugis
Consonants (ndo' surə' / ina' surə')
ka [kɔ]
ga [gɔ]
nga [ŋɔ]
ngka [ŋkɔ]
pa [pɔ]
ba [bɔ]
ma [mɔ]
mpa [mpɔ]
ta [tɔ]
da [dɔ]
na [nɔ]
nra [nrɔ]
ca [cɔ]
ja [ɟɔ]
nya [ɲɔ]
nca [ɲcɔ]
ya [jɔ]
ra [rɔ]
la [lɔ]
wa [wɔ]
sa [sɔ]
a [ɔ]
ha [hɔ]
Vowels diacritics (ana' surə')
ki [ki]
ku [ku]
ke [kɛ]
kə [kə]
ko [kɔ]
Other symbols
pallawa
end of section

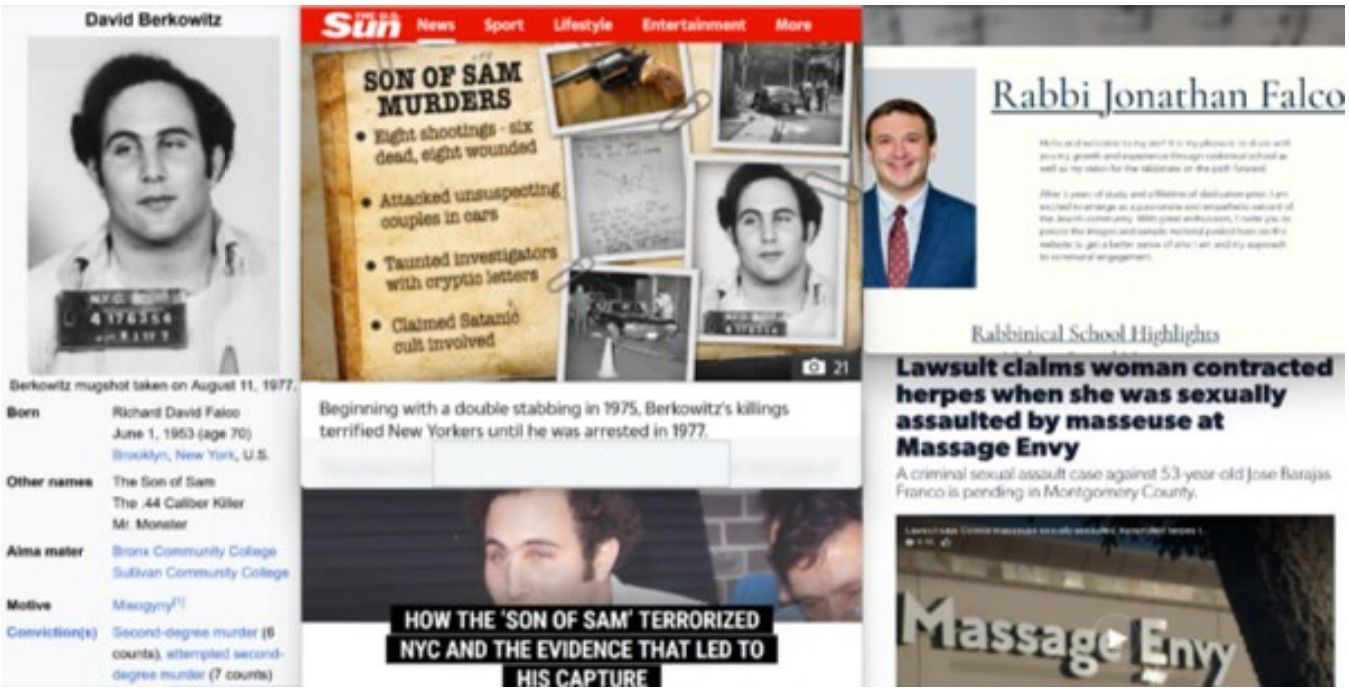
David Berkowitz
Berkowitz mugshot taken on August 11, 1977.
Born
Richard David Falco
June 1, 1953 (age 70)
Brooklyn, New York, U.S.
Other names
The Son of Sam
The .44 Caliber Killer
Mr. Monster
Alma mater
Bronx Community College
Sullivan Community College
Motive
Misogyny
Conviction(s)
Second-degree murder (6 counts), attempted second-degree murder (7 counts)
The U.S. Sun
News
Sport
Lifestyle
Entertainment
More
SON OF SAM MURDERS
Eight shootings - six dead, eight wounded
Attacked unsuspecting couples in cars
Taunted investigators with cryptic letters
Claimed Satanic cult involved
21
Beginning with a double stabbing in 1975, Berkowitz's killings terrified New Yorkers until he was arrested in 1977.
HOW THE 'SON OF SAM' TERRORIZED NYC AND THE EVIDENCE THAT LED TO HIS CAPTURE
Rabbi Jonathan Falco
Rabbinical School Highlights
Lawsuit claims woman contracted herpes when she was sexually assaulted by masseuse at Massage Envy
A criminal sexual assault case against 53-year-old Jose Barajas Franco is pending in Montgomery County.
Massage Envy

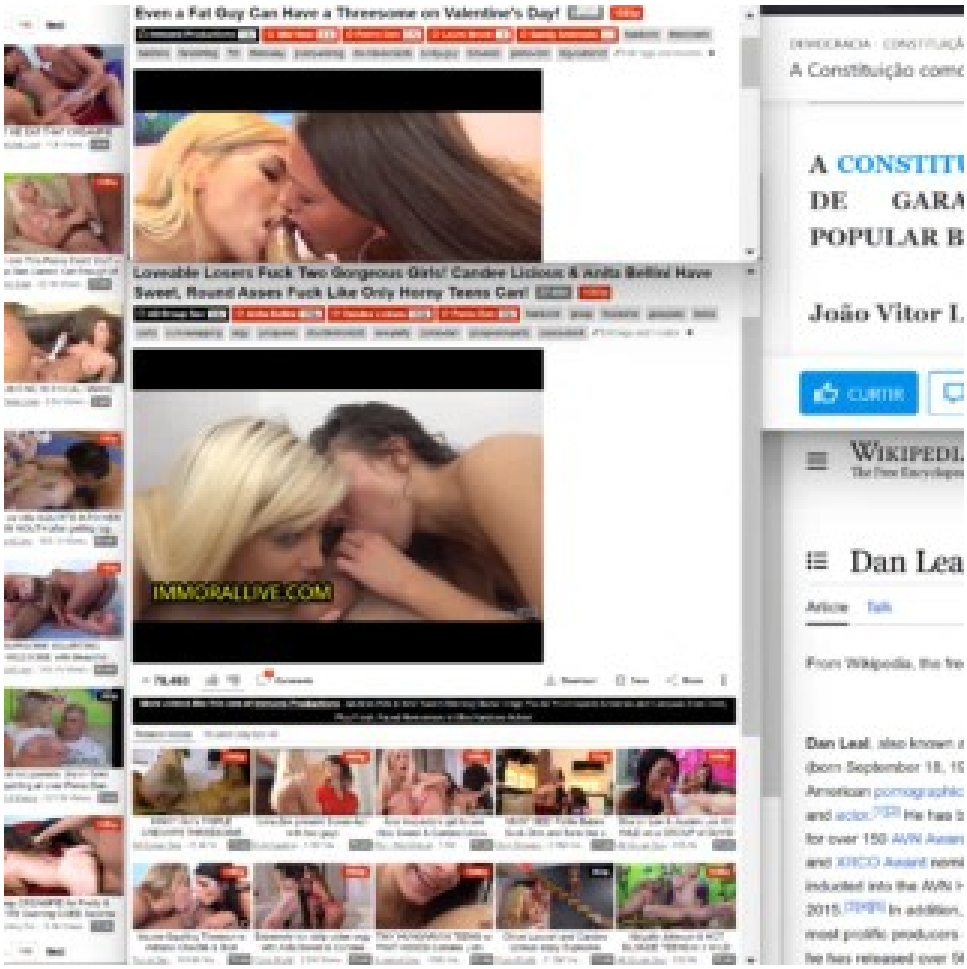
Even a Fat Guy Can Have a Threesome on Valentine's Day!
Lovable Losers Fuck Two Gorgeous Girls! Candee Licious & Anita Bellini Have Sweet, Round Asses Fuck Like Only Horny Teens Can!
IMMORALLIVE.COM
A Constituição como
A CONSTITU
DE GARA
POPULAR B
João Vitor L
CURTIR
WIKIPEDI
Dan Lea
Article
Talk
From Wikipedia, the fre
Dan Leal, also known a
(born September 18, 19
American pornographic
and actor.
He has b
for over 150 AVN Awar
and XRCO Award nomi
inducted into the AVN H
2015.
In addition,
most prolific producers
he has released over 5

CNN

Al Qaeda commander: How I planned Iraq attacks

By Jomana Karadsheh, CNN

Most Popular

STORY HIGHLIGHTS

Baghdad, Iraq (CNN) -- A man who oversaw suicide attacks that devastated the Iraq government said he got an order to target four ministries in the strikes, which killed and injured hundreds of citizens.

Muslims account for 85 percent of casualties in al Qaeda attacks

BY ALEXANDER MAYER | *December 9th, 2009* |

The Combating Terrorism Center at West Point recently released a stunning report which found that Muslims have accounted for 85 percent of the casualties from al Qaeda attacks between 2004-2008. Even more astounding, during the last two years of the study (2006-2008), the percentage of al Qaeda's Muslim victims skyrocketed to an almost-unbelievable 98 percent.

Al Qaeda's affiliate in Syria claims another suicide attack

BY BILL ROGGIO | *December 13th, 2012* | @billroggio

The Al Nusrah Front for the People of the Levant, al Qaeda in Iraq's affiliate in Syria, claimed credit for yesterday's complex attack against the Syrian Interior Ministry in Damascus. Five people were killed in the bombings.

The Al Nusrah Front said two of its suicide bombers "parked their two vehicles in front of the building, and then stormed and clashed with those inside and killed a lot of them," according to the SITE Intelligence Group, which obtained the statements from the Al Nusrah that were published on Twitter (the jihadist forums were not accessible). After the suicide bombers launched their attack, the two car bombs "were blown up remotely."

Five people were reported to have been killed in the blasts, and the force of the explosions collapsed several walls of the building.

The terror group, which was designated as such by the US on Dec. 11, has now claimed credit for 43 of the 52 suicide attacks that have taken place in Syria in the past 12 months [see *LWJ* report, US adds Al Nusrah Front, 2 leaders to terrorism list, for information on the designation].

The group has become one of the most powerful and

- The 2003 Riyadh compound bombings occurred on 12 May 2003, in Riyadh, Saudi Arabia. Al-Qaeda gunmen stormed building complexes inhabited by Western expatriates, killing 39 people and wounding over 160.[270]
- The 2003 Casablanca bombings occurred on May 16, 2003, in Casablanca, Morocco. 45 people were killed as a result of these attacks (12 suicide-bombers and 33 victims).
- The 2003 Marriott Hotel bombing occurred on August 5, 2003, in Jakarta, Indonesia. A suicide bomber detonated a car bomb outside the lobby of the newly opened JW Marriott luxury hotel, killing twelve people and injuring 150. Those killed were mostly Indonesian, with the exception of one Dutch.
- The 2003 Istanbul bombings were four truck bomb attacks carried out on November 15, 2003, and November 20, 2003, in Istanbul, Turkey, leaving 57 people dead, and 700 wounded. The attacks targeted two synagogues, a British consulate, and a British bank in Istanbul.

2004 [edit]

- Four Al-Qaeda gunmen carried out the 2004 Khobar attacks on May 29, 2004.[271]

2005 [edit]

- The November 2005 Amman bombings were suicide attacks on 3 hotels in Jordan during a Palestinian wedding. 57 people were killed and another 115 were injured.

2007 [edit]

- Al-Qaeda in the Islamic Maghreb (AQIM) launched two car bomb attacks on 11 April 2007, which targeted the government palace and a police station located in Algiers.
- Al-Qaeda is believed to have been responsible for the failed assassination attempt on former Pakistani prime minister Benazir Bhutto on 7 October 2007.[272]
- al-Qaeda in the Islamic Maghreb launched two car bomb attacks on 11 December 2007, which targeted Algerian Constitutional court and a UN office in Algiers.

2008 [edit]

- Al-Qaeda claimed responsibility for the bombing of the Danish embassy in Pakistan on June 2, 2008.[273] Mustafa Abu al-Yazid, a high-ranking member of Al-Qaeda, issued a statement after the bombing, claiming that the attack was a response to the 2005 publication of the Muhammad Cartoons.[274]
- The Battle of Wanat occurred on July 13, 2008, when forces including Al-Qaeda and Taliban guerrillas attacked NATO troops near the village of Wanat in the Waygal district in Afghanistan's far eastern province of Nuristan. The Battle of Wanat has been described as the "Black Hawk Down" of the War in Afghanistan, as one of the bloodiest attacks of the war and one of several attacks on remote outposts.[8] In contrast to previous roadside bombs and haphazard attacks and ambushes, this attack was well coordinated with fighters from many insurgent and terrorist groups with an effort that was disciplined and sustained which was able to target key assets such as the TOW launcher with precision.

2009 [edit]

- Shortly after the arrest of Umar Farouk Abdulmutallab in the December 25, 2009, following an attempted bombing on Northwest Airlines Flight 253, the suspect reportedly told officials he had traveled to Yemen for training by Al-Qaeda, although British counterterrorism officials dismissed the claims.[275] President Barack Obama's top security official Janet Napolitano on December 27 stated "Right now we have no indication it's part of anything larger", warning it would be "inappropriate to speculate" that Al-Qaeda had sent Abdulmutallab on a suicide mission. On

Print subscriptions | Sign in | Search jobs | Search | US edition

Support the Guardian
Fund independent journalism with $5 per month
Support us

The Guardian

News | Opinion | Sport | Culture | Lifestyle | More

World ▸ Europe US Americas Asia Australia Middle East Africa Inequality Global development

Al-Qaida

This article is more than **18 years old**

Bombers kill 88 at Egyptian resort

Staff and agencies
Sat 23 Jul 2005 11.26 EDT

A rescuer walks among debris at the Ghazala Gardens hotel following the July 23 explosions in Egypt's Red Sea resort of Sharm el-Sheik. Photograph: Khaled el-Fiqi/EPA

At least 88 people were killed and 200 injured when car bombs ripped through shopping and hotel areas in the Red Sea resort of Sharm el-Sheik in the worst attack in Egypt since 1981.

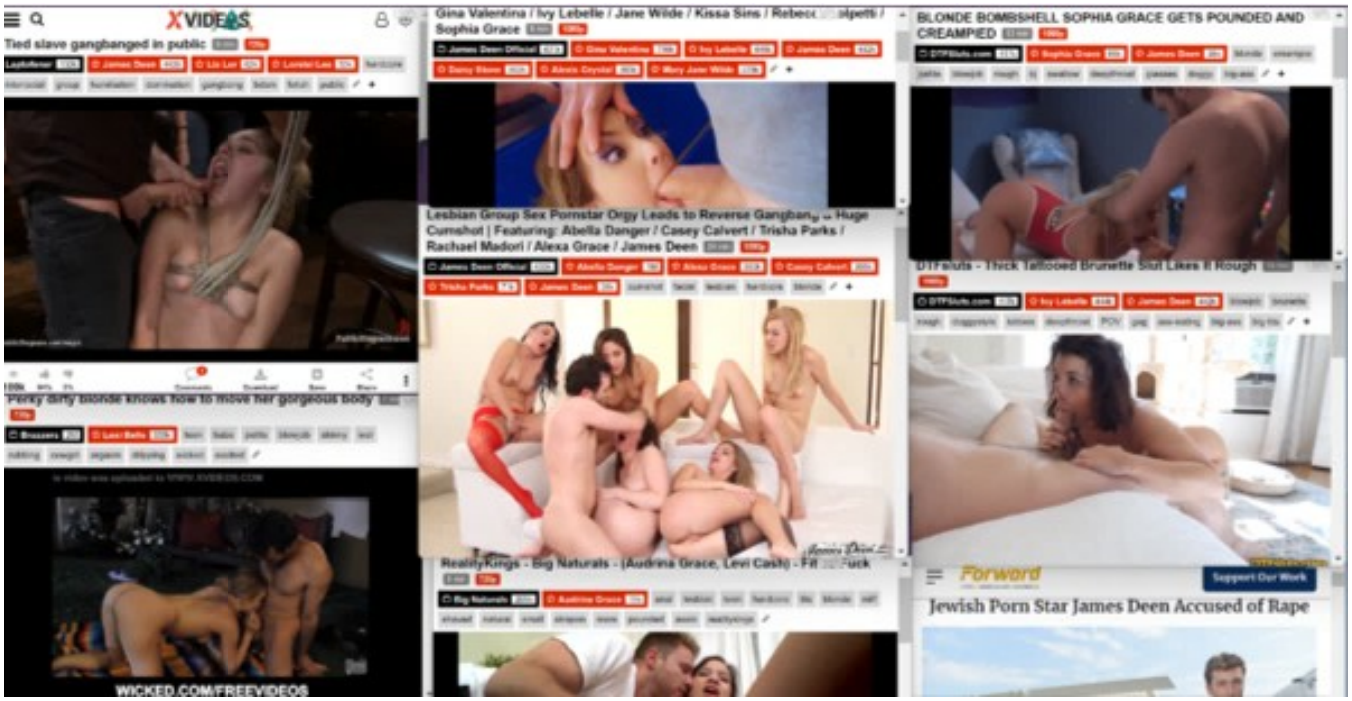
XVIDEOS
Tied slave gangbanged in public
Perky dirty blonde knows how to move her gorgeous body
WICKED.COM/FREEVIDEOS
Gina Valentina / Ivy Lebelle / Jane Wilde / Kissa Sins / Rebec olpetti / Sophia Grace
Lesbian Group Sex Pornstar Orgy Leads to Reverse Gangban, + Huge Cumshot | Featuring: Abella Danger / Casey Calvert / Trisha Parks / Rachael Madori / Alexa Grace / James Deen
RealityKings - Big Naturals - (Audrina Grace, Levi Cash) - Fil Fuck
BLONDE BOMBSHELL SOPHIA GRACE GETS POUNDED AND CREAMPIED
DTFSluts - Thick Tattooed Brunette Slut Likes It Rough
Forward
Support Our Work
Jewish Porn Star James Deen Accused of Rape

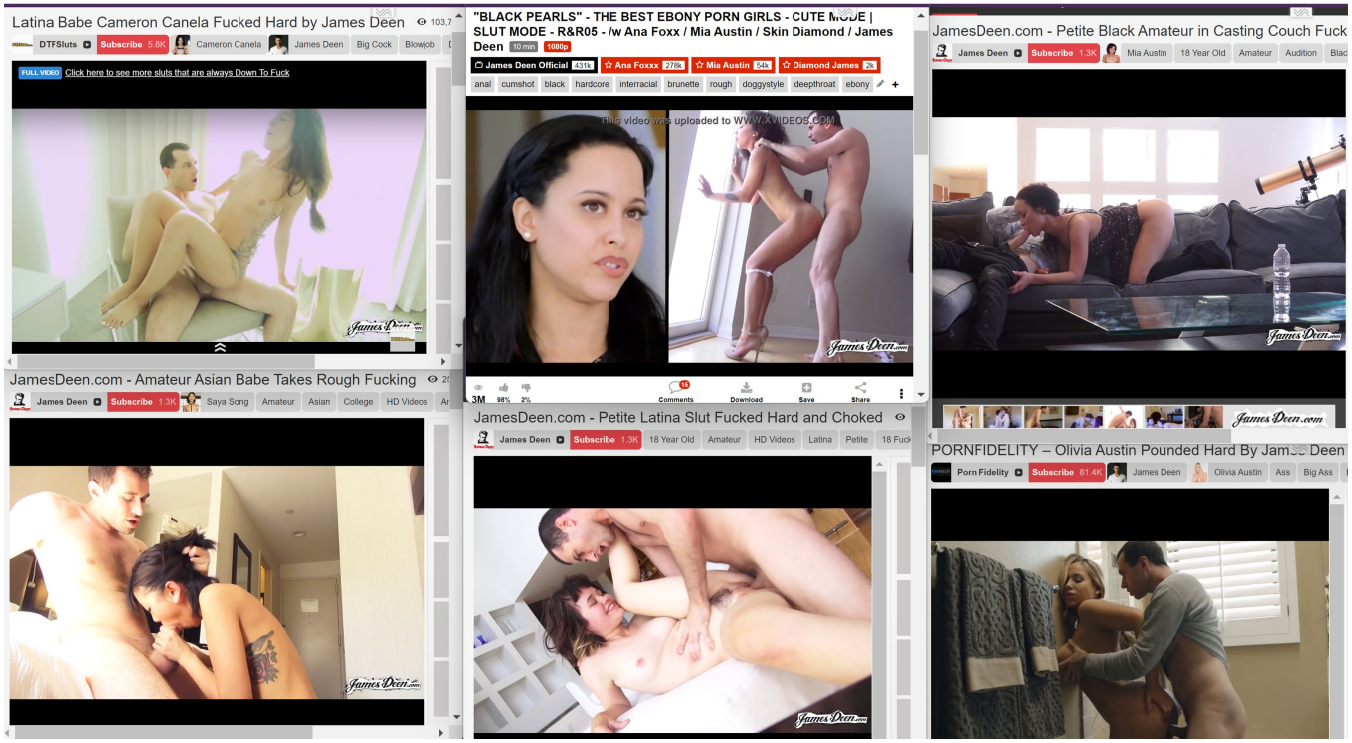
Latina Babe Cameron Canela Fucked Hard by James Deen
DTFSluts Subscribe 5.8K Cameron Canela James Deen Big Cock Blowjob
FULL VIDEO Click here to see more sluts that are always Down To Fuck
JamesDeen.com - Amateur Asian Babe Takes Rough Fucking
James Deen Subscribe 1.3K Saya Song Amateur Asian College HD Videos
"BLACK PEARLS" - THE BEST EBONY PORN GIRLS - CUTE MODE | SLUT MODE - R&R05 - /w Ana Foxx / Mia Austin / Skin Diamond / James Deen 10 min 1080p
James Deen Official 431k Ana Foxxx 278k Mia Austin 54k Diamond James 2k
anal cumshot black hardcore interracial brunette rough doggystyle deepthroat ebony
This video was uploaded to WWW.XVIDEOS.COM
Comments Download Save Share
JamesDeen.com - Petite Latina Slut Fucked Hard and Choked
James Deen Subscribe 1.3K 18 Year Old Amateur HD Videos Latina Petite
JamesDeen.com - Petite Black Amateur in Casting Couch Fuck
James Deen Subscribe 1.3K Mia Austin 18 Year Old Amateur Audition
PORNFIDELITY – Olivia Austin Pounded Hard By Jam Deen
Porn Fidelity Subscribe 81.4K James Deen Olivia Austin Ass Big Ass

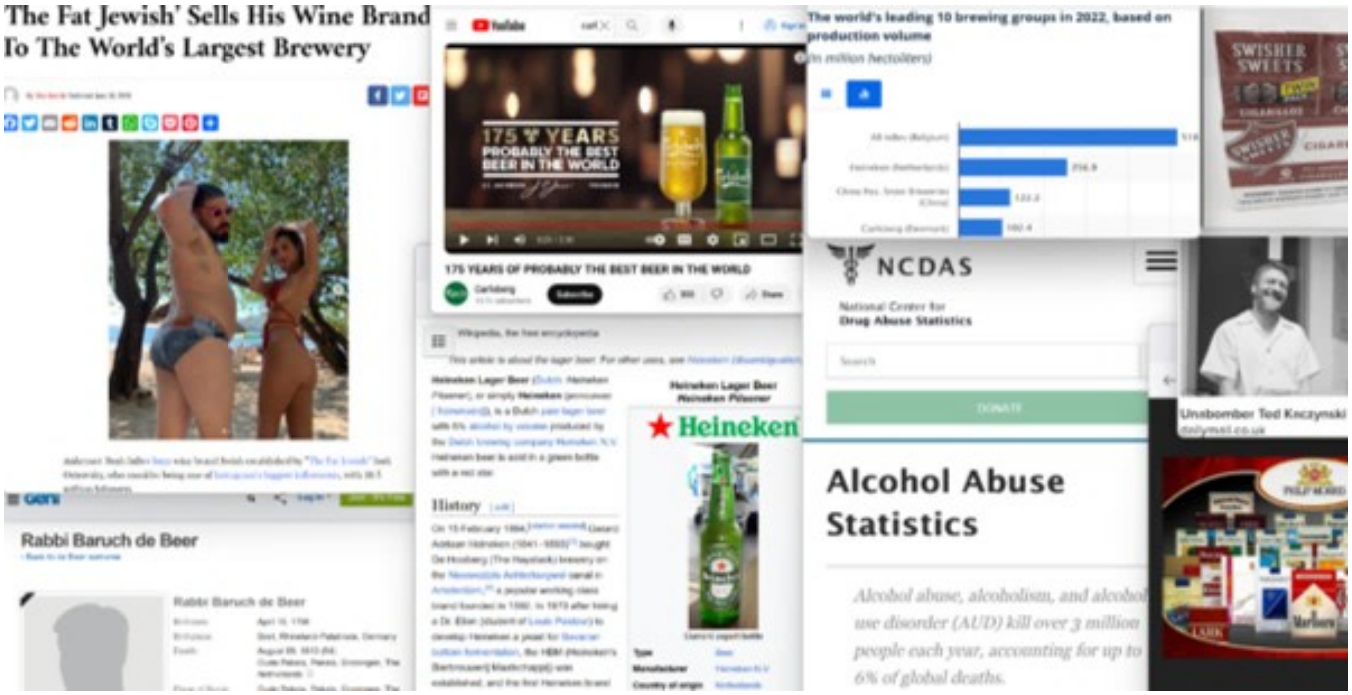
The Fat Jewish' Sells His Wine Brand To The World's Largest Brewery
Rabbi Baruch de Beer
175 YEARS PROBABLY THE BEST BEER IN THE WORLD
175 YEARS OF PROBABLY THE BEST BEER IN THE WORLD
Heineken Lager Beer
Heineken Pilsener
Heineken
History
The world's leading 10 brewing groups in 2022, based on production volume
(in million hectoliters)
SWISHER SWEETS
NCDAS
National Center for Drug Abuse Statistics
DONATE
Unabomber Ted Kaczynski
Alcohol Abuse Statistics
Alcohol abuse, alcoholism, and alcohol use disorder (AUD) kill over 3 million people each year, accounting for up to 6% of global deaths.

FOR LEASE

Atrium Office Park - 851-865 Southwest 78th Avenue, Fort Lauderdale, FL 3

General | Contacts | Listings 6 | Documents | Tax | Neighborhood

Office Spaces For Lease In 851-865 Southwest 78th Avenue, Fort Lauderdale

Atrium Office Park

Listing type	For Lease
Last updated	11/20/2023
Lot size	5.74 Acre

Brokers

Andrew Ackerman
Timothy J. Talbot
Gary Gagne

View Listing

Spaces

Suite name	Space type	Lease rate	Available space	Brokers
861 SW 78th Avenue #101B	Medical Office	Listing price not available	4,316	Andrew Ackerman
861 SW 78th Avenue #200B	General Office	Listing price not available	15,000	Andrew Ackerman
865 SW 78th Avenue #100A	General Office	Listing price not available	7,182	Andrew Ackerman

CommercialEdge All-in-one CRE platform

Address

Primary address	851-865 Southwest 78th Avenue, Fort Lauderdale	Municipality	Plantation
		Neighborhood	Jacaranda Golf Club
Zip code	33324	Parcel ID	504109270070
County	Broward		

Stay ahead

```
Domain Name: asiansextrip.com
Registry Domain ID: 115550080_DOMAIN_COM-VRSN
Registrar WHOIS Server: whois.domainclub.com
Registrar URL: http://domainclub.com
Update date: 2023-05-15T11:08:23Z
Creation date: 2004-03-29T23:01:18Z
Registrar Registration Expiration Date: 2024-03-29T23:
Registrar: Domainclub.com, LLC
Registrar IANA ID: 880
Registrar Abuse Contact Email: abuse@domainclub.com
Registrar Abuse Phone: +1.8882409132
Domain Status: clientUpdateProhibited
Domain Status: clientDeleteProhibited
Domain Status: clientTransferProhibited
Registry Registrant ID:
Registrant Name: Infinite Connections Inc
Registrant Organization: Infinite Connections Inc
Registrant Street: 865 Sw 78th ave Suite A100
Registrant City: Plantation
Registrant State/Province: Florida
Registrant Postal Code: 33324
Registrant Country: US
Registrant Phone: +1.9549449054
Registrant Fax:
Registrant Email: webmaster@infiniteconnectionsinc.com
Registry Admin ID:
```

INFINITE CONNECTIONS, INC.

Company Number	P09000090923
Status	Please log in to see this data
Incorporation Date	Please log in to see this data
Company Type	Domestic for Profit
Jurisdiction	Florida (US)
Agent Name	RAFAEL WYNN
Agent Address	1575 North Park Dr, Weston, FL, 33326
Directors / Officers	2 officers available, please log in to see this data

FOR LEASE

Atrium Office Park - 851-865 Southwest 78th Avenue, Fort Lauderdale, FL 3

General | Contacts | Listings 6 | Documents | Tax | Neighborhood

Office Spaces For Lease In 851-865 Southwest 78th Avenue, Fort Lauderdale

Atrium Office Park

Listing type	For Lease
Last updated	11/20/2023
Lot size	5.74 Acre

Brokers

Andrew Ackerman
Timothy J. Talbot
Gary Gagne

View Listing

Spaces

Suite name	Space type	Lease rate	Available space	Brokers
861 SW 78th Avenue #101B	Medical Office	Listing price not available	4,316	Andrew Ackerman
861 SW 78th Avenue #200B	General Office	Listing price not available	15,000	Andrew Ackerman
865 SW 78th Avenue #100A	General Office	Listing price not available	7,182	Andrew Ackerman

CommercialEdge All-in-one CRE platform

Address

Primary address	851-865 Southwest 78th Avenue, Fort Lauderdale	Municipality	Plantation
		Neighborhood	Jacaranda Golf Club
Zip code	33324	Parcel ID	504109270070
County	Broward		

Stay ahead

Domain Name: asiansextrip.com
Registry Domain ID: 115550080_DOMAIN_COM-VRSN
Registrar WHOIS Server: whois.domainclub.com
Registrar URL: http://domainclub.com
Update date: 2023-05-15T11:08:23Z
Creation date: 2004-03-29T23:01:18Z
Registrar Registration Expiration Date: 2024-03-29T23:
Registrar: Domainclub.com, LLC
Registrar IANA ID: 880
Registrar Abuse Contact Email: abuse@domainclub.com
Registrar Abuse Phone: +1.8882409132
Domain Status: clientUpdateProhibited
Domain Status: clientDeleteProhibited
Domain Status: clientTransferProhibited
Registry Registrant ID:
Registrant Name: Infinite Connections Inc
Registrant Organization: Infinite Connections Inc
Registrant Street: 865 Sw 78th ave Suite A100
Registrant City: Plantation
Registrant State/Province: Florida
Registrant Postal Code: 33324
Registrant Country: US
Registrant Phone: +1.9549449054
Registrant Fax:
Registrant Email: webmaster@infiniteconnectionsinc.com
Registry Admin ID:

INFINITE CONNECTIONS, INC.

Company Number	P09000090923
Status	Please log in to see this data
Incorporation Date	Please log in to see this data
Company Type	Domestic for Profit
Jurisdiction	Florida (US)
Agent Name	RAFAEL WYNN
Agent Address	1575 North Park Dr, Weston, FL, 33326
Directors / Officers	2 officers available, please log in to see this data

Sign Up
Sign In
All Videos
Categories
Bonus
HD
Live Chat
Community
Check Out Today's Exlusive Asian Sex Trip Videos:

TO
WEST
NORTH
64
170
WEST
40
KISS
MY
ASS!
MISSOURI
EK7 J3V

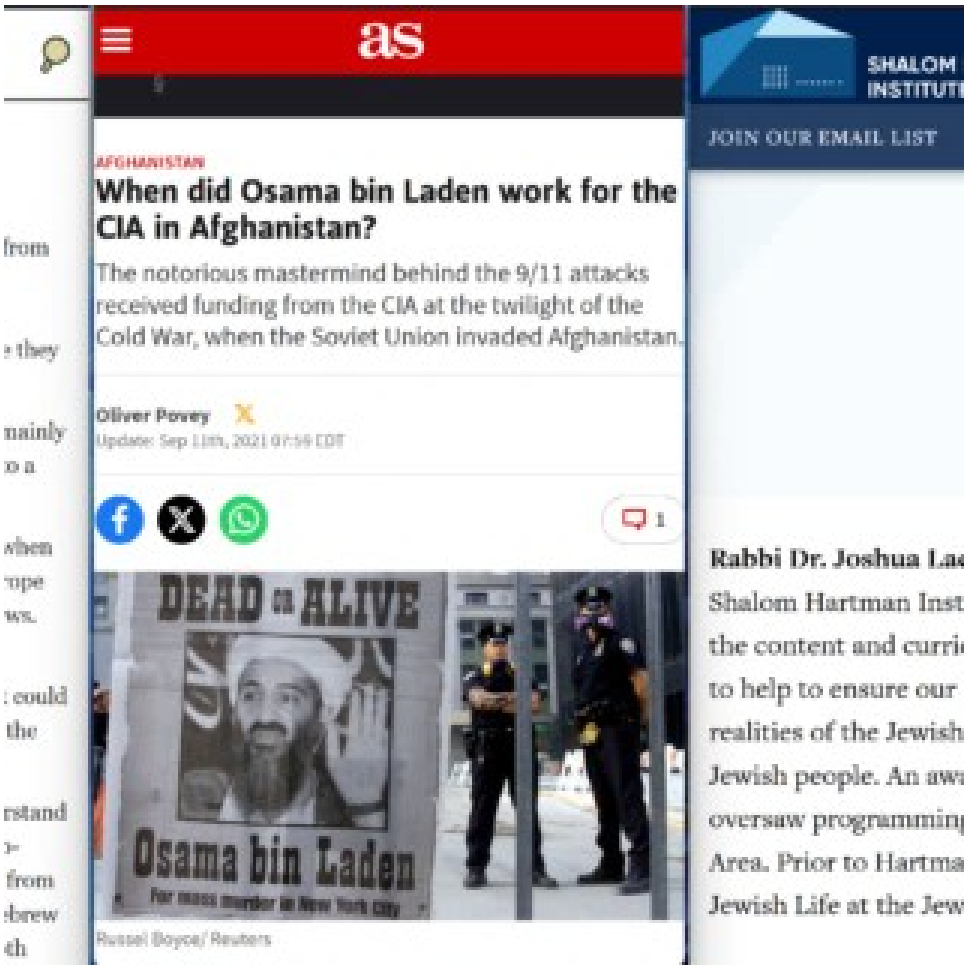

as

AFGHANISTAN

When did Osama bin Laden work for the CIA in Afghanistan?

The notorious mastermind behind the 9/11 attacks received funding from the CIA at the twilight of the Cold War, when the Soviet Union invaded Afghanistan.

Oliver Povey

Update: Sep 11th, 2021 07:59 CDT

1

Russel Boyce/ Reuters

SHALOM INSTITUT

JOIN OUR EMAIL LIST

Rabbi Dr. Joshua La
Shalom Hartman Inst
the content and curri
to help to ensure our
realities of the Jewish
Jewish people. An aw
oversaw programmin
Area. Prior to Hartma
Jewish Life at the Jew

from
they
mainly
o a
when
ope
ws.
could
the
rstand
from
ebrew
th

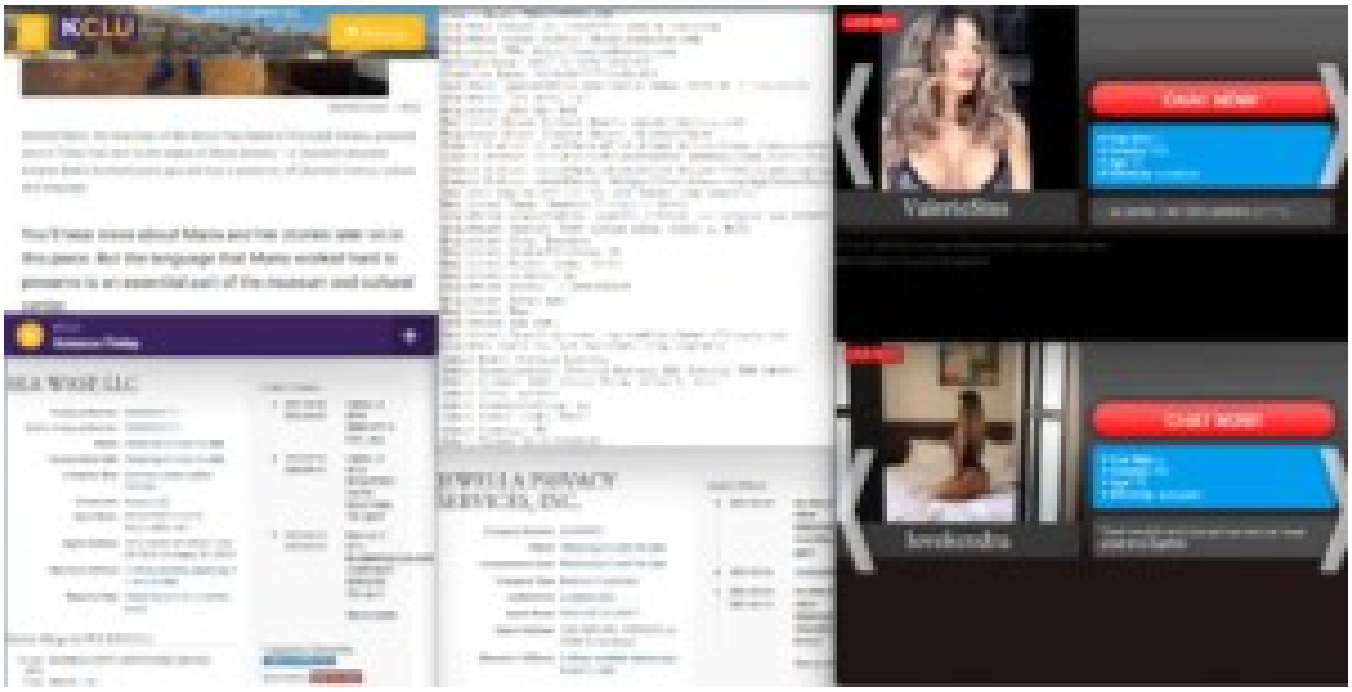
KCLU
CHAT NOW!
CHAT NOW!

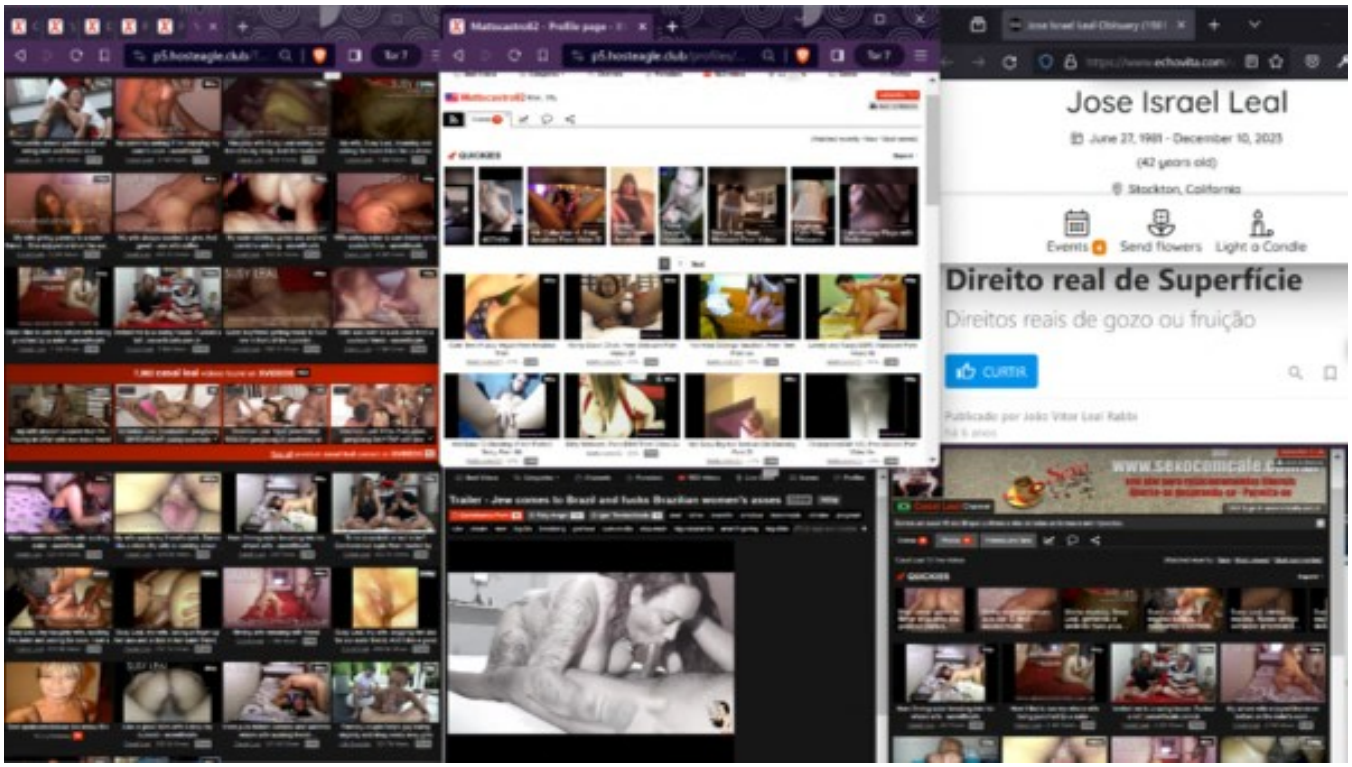
Jose Israel Leal
June 27, 1981 - December 10, 2023
(42 years old)
Stockton, California
Events
Send flowers
Light a Candle
Direito real de Superfície
Direitos reais de gozo ou fruição
CURTIR

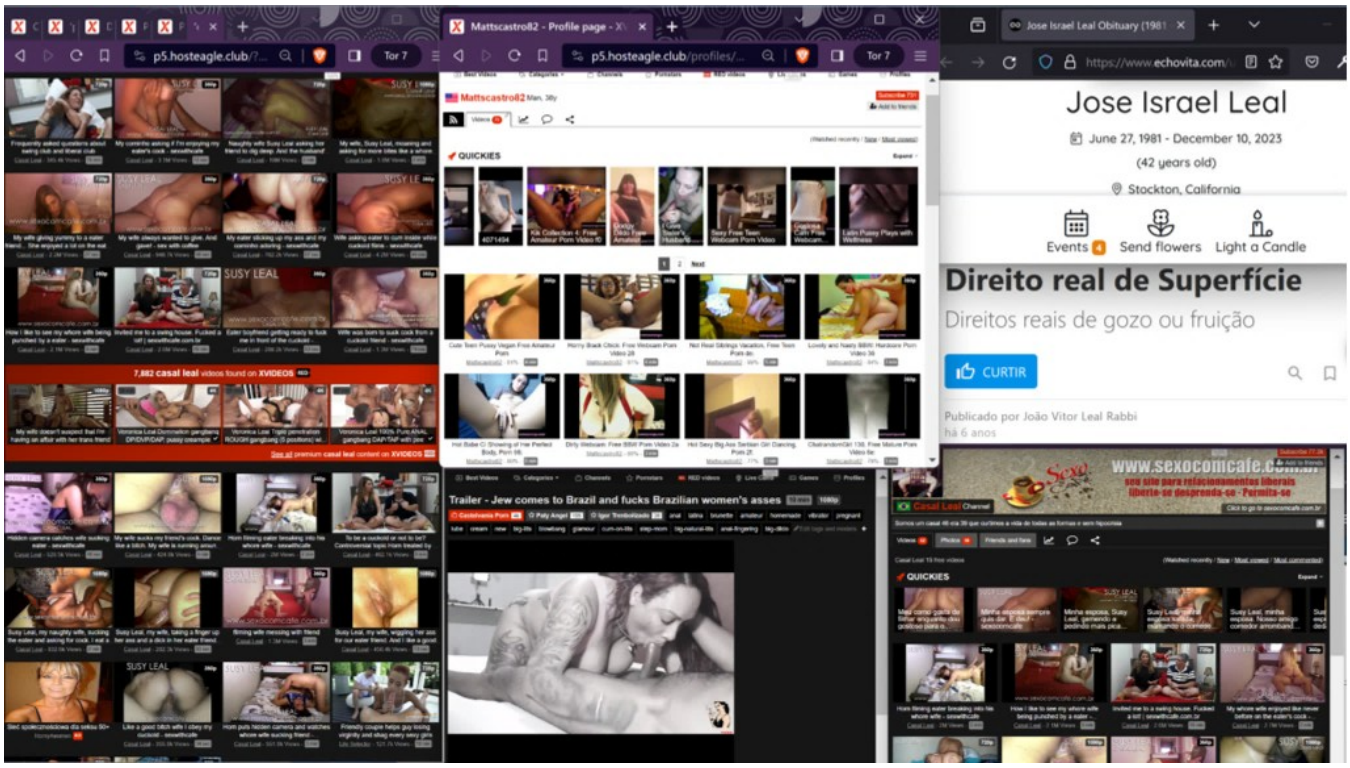
p5.hosteagle.club/?...
Tor 7
SUSY LEAL
7,882 casal leal videos found on XVIDEOS
Mattscastro82 - Profile page
p5.hosteagle.club/profiles/...
Mattscastro82
QUICKIES
Trailer - Jew comes to Brazil and fucks Brazilian women's asses
Jose Israel Leal Obituary (1981
https://www.echovita.com/
Jose Israel Leal
June 27, 1981 - December 10, 2023
(42 years old)
Stockton, California
Events
Send flowers
Light a Candle
Direito real de Superfície
Direitos reais de gozo ou fruição
CURTIR
Publicado por João Vitor Leal Rabbi
há 6 anos
www.sexoconcafe.com
Casal Leal Channel

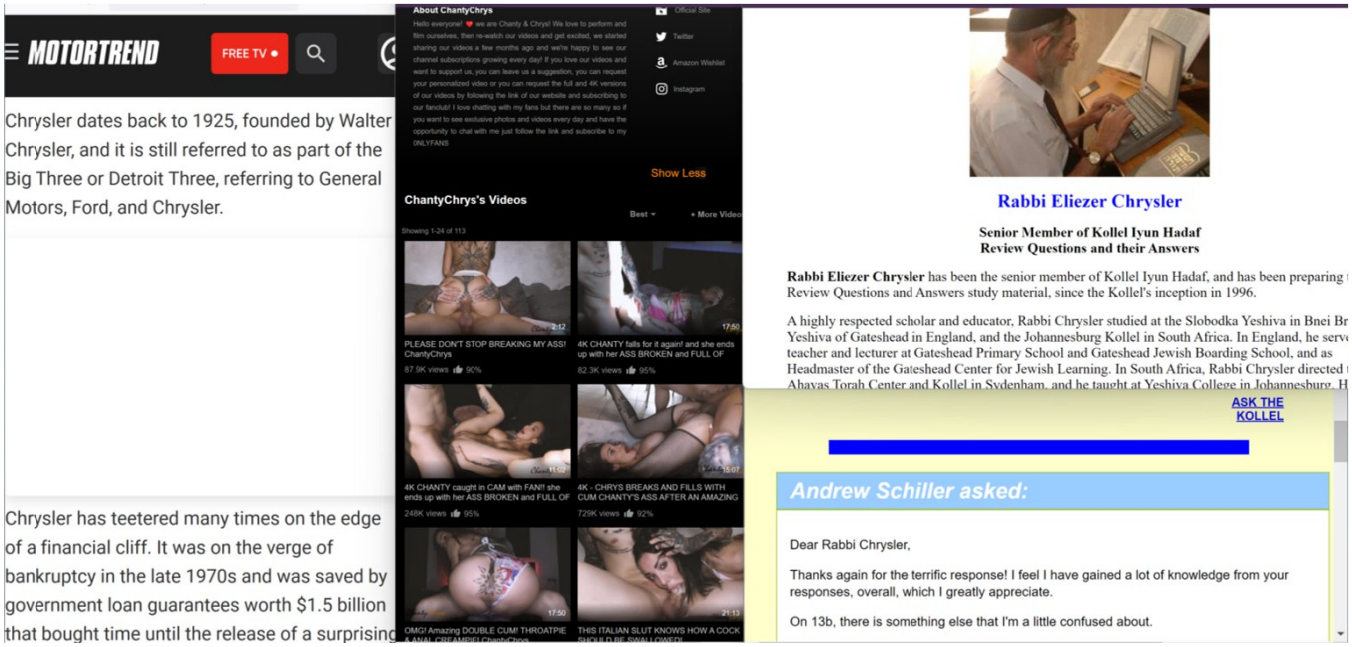
MOTORTREND
FREE TV
Chrysler dates back to 1925, founded by Walter Chrysler, and it is still referred to as part of the Big Three or Detroit Three, referring to General Motors, Ford, and Chrysler.
Chrysler has teetered many times on the edge of a financial cliff. It was on the verge of bankruptcy in the late 1970s and was saved by government loan guarantees worth $1.5 billion that bought time until the release of a surprising
About ChantyChrys
Show Less
ChantyChrys's Videos
PLEASE DON'T STOP BREAKING MY ASS! ChantyChrys
4K CHANTY falls for it again! and she ends up with her ASS BROKEN and FULL OF
4K CHANTY caught in CAM with FAN!! she ends up with her ASS BROKEN and FULL OF
4K - CHRYS BREAKS AND FILLS WITH CUM CHANTY'S ASS AFTER AN AMAZING
OMG! Amazing DOUBLE CUM! THROATPIE & ANAL CREAMPIE! ChantyChrys
THIS ITALIAN SLUT KNOWS HOW A COCK SHOULD BE SWAN! CHANTY
Rabbi Eliezer Chrysler
Senior Member of Kollel Iyun Hadaf
Review Questions and their Answers
Rabbi Eliezer Chrysler has been the senior member of Kollel Iyun Hadaf, and has been preparing
Review Questions and Answers study material, since the Kollel's inception in 1996.
A highly respected scholar and educator, Rabbi Chrysler studied at the Slobodka Yeshiva in Bnei Br
Yeshiva of Gateshead in England, and the Johannesburg Kollel in South Africa. In England, he serv
teacher and lecturer at Gateshead Primary School and Gateshead Jewish Boarding School, and as
Headmaster of the Gateshead Center for Jewish Learning. In South Africa, Rabbi Chrysler directed
Ahavas Torah Center and Kollel in Sydenham, and he taught at Yeshiva College in Johannesburg, H
ASK THE KOLLEL
Andrew Schiller asked:
Dear Rabbi Chrysler,
Thanks again for the terrific response! I feel I have gained a lot of knowledge from your responses, overall, which I greatly appreciate.
On 13b, there is something else that I'm a little confused about.

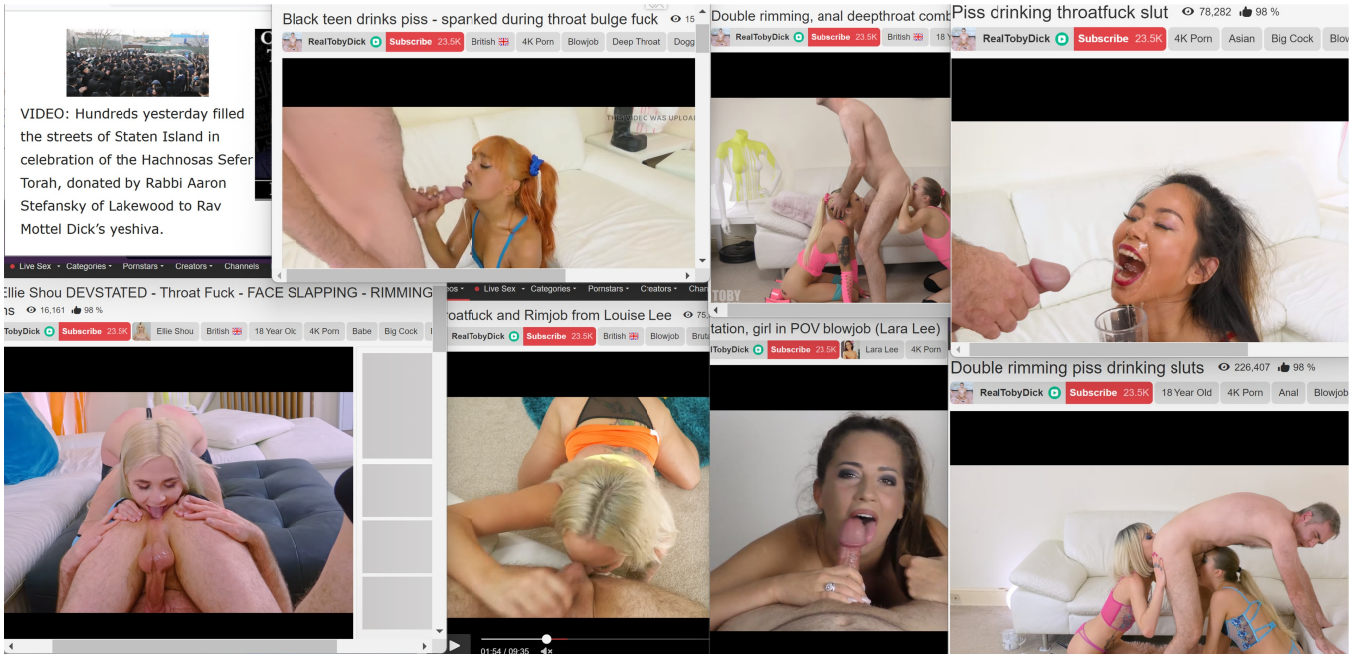
VIDEO: Hundreds yesterday filled the streets of Staten Island in celebration of the Hachnosas Sefer Torah, donated by Rabbi Aaron Stefansky of Lakewood to Rav Mottel Dick's yeshiva.
Black teen drinks piss - spanked during throat bulge fuck
Double rimming, anal deepthroat comb
Piss drinking throatfuck slut
78,282
98 %
RealTobyDick
Subscribe 23.5K
4K Porn
Asian
Big Cock
Ellie Shou DEVSTATED - Throat Fuck - FACE SLAPPING - RIMMING
16,161
98 %
Ellie Shou
British
18 Year Old
Babe
Big Cock
oatfuck and Rimjob from Louise Lee
Blowjob
tation, girl in POV blowjob (Lara Lee)
Lara Lee
Double rimming piss drinking sluts
226,407
98 %
18 Year Old
Anal

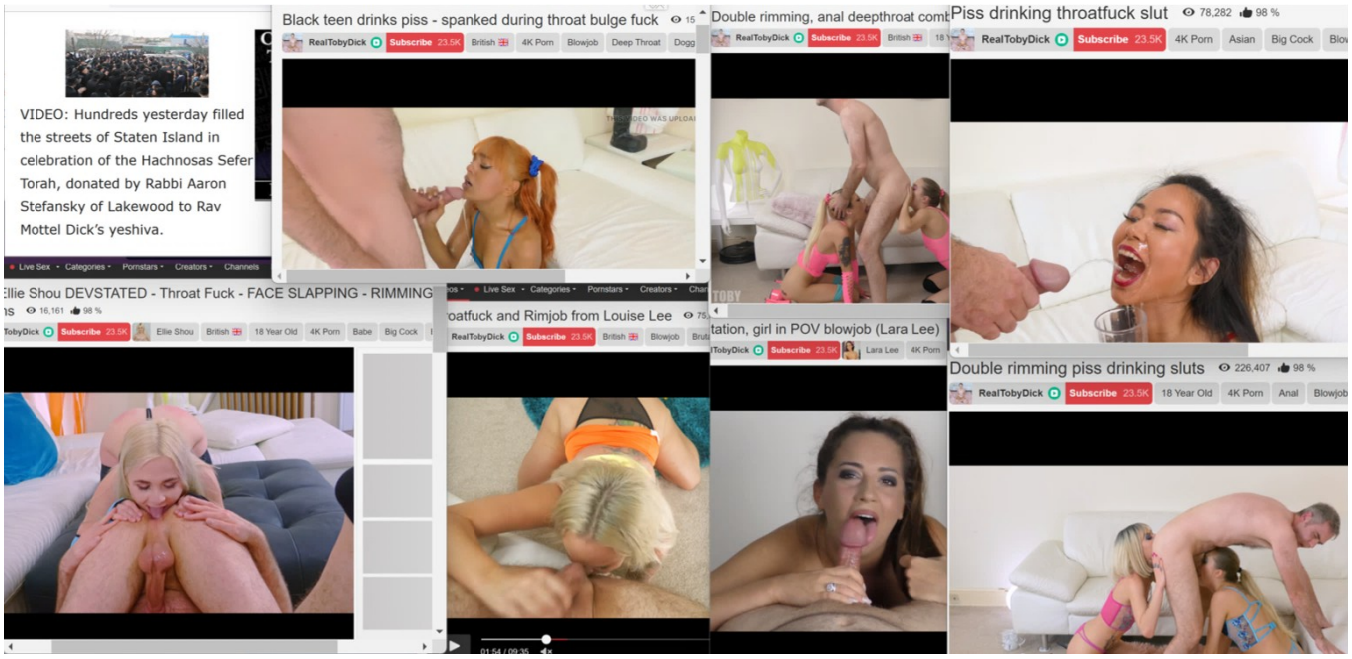
VIDEO: Hundreds yesterday filled the streets of Staten Island in celebration of the Hachnosas Sefer Torah, donated by Rabbi Aaron Stefansky of Lakewood to Rav Mottel Dick's yeshiva.
Black teen drinks piss - spanked during throat bulge fuck
Double rimming, anal deepthroat comb
Piss drinking throatfuck slut
78,282
98 %
RealTobyDick
Subscribe 23.5K
4K Porn
Asian
Big Cock
Ellie Shou DEVSTATED - Throat Fuck - FACE SLAPPING - RIMMING
16,161
98 %
Ellie Shou
British
18 Year Old
Babe
Big Cock
oatfuck and Rimjob from Louise Lee
Blowjob
tation, girl in POV blowjob (Lara Lee)
Lara Lee
Double rimming piss drinking sluts
226,407
98 %
18 Year Old
Anal

Strip Club Manager Elected to
Neighborhood Council

Strip Club Manager Elected to
Neighborhood Council
INFUSED

WATCH LOG

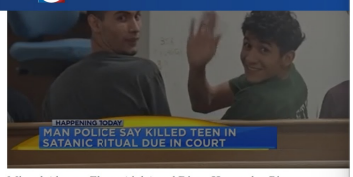

Miguel Alvarez-Flores (right) and Diego Hernandez-Rivera are suspected in the death of Genesis Cornejo-Alvarado.
KTRK

HOUSTON, Texas (KTRK) -- Two MS-13 gang members convicted of killing a teenage girl in an alleged satanic ritual in 2017 have each been sentenced to 40 years in prison.

Diego Hernandez-Rivera, 22, otherwise known as "Scary," faced a judge on Monday, where he pleaded guilty to the murder of 15-year-old Genesis Cornejo. In exchange to pleading guilty, Hernandez-Rivera received 40 years in prison. He also pleaded guilty to aggravated assault with a deadly weapon in exchange for 12 years in prison.

Hernandez-Rivera's sentences will run concurrently.

MS-13 members, including Jose Arevalo Iraheta, Oscar Hernandez Baires, and Erick Zavala Hernandez, to scour the Elmont, New York, neighborhood in search of rival 18th Street members to kill for encroaching on their territory.

In spring 2020, Velasquez Larin, also known as "Agresor," "Saturno," and "Paco," allegedly arranged for Fulton clique members from Maryland to travel to New York to assist in the search for rival gang members in Elmont, according to prosecutors.

Bran, who served as the leader of MS-13's Sailors Locos Salvatrucha clique suspected that Hernandez-Gonzalez had violated MS-13 rules by aiding a rival gang. Based upon this suspicion, Bran created a ruse to lure Hernandez-Gonzalez to the "Pony Pasture" area on the banks of the James River.

Bran ordered that MS-13 associate Karen San Jose contact Hernandez-Gonzalez and convinced him to gather with other MS-13 members and enlisted help of two juveniles who were tasked with actu

Menu Search En Español Contact

MS-13 Gang Member Sentenced to More than 10 Years in Federal Prison

Wednesday, January 26, 2022

Share

For Immediate Release
U.S. Attorney's Office, District of Massachusetts

BOSTON – An MS-13 member was sentenced today in federal court in Boston for racketeering conspiracy and being an illegal alien in unlawful possession of ammunition.

Cristian Alvarez Hernandez, a/k/a "Duende," 22, a Salvadoran national residing in East Boston, was sentenced by U.S. Senior District Court Judge Mark L. Wolf to 121 months in prison and three years of supervised release. Alvarez Hernandez will also be subject to deportation proceedings upon completion of his sentence. In September 2021, Alvarez Hernandez pleaded guilty to conspiracy to conduct enterprise affairs through a pattern of racketeering activity, more commonly referred to as RICO conspiracy, and to being an illegal alien in unlawful possession of ammunition.

MS-13 gang leader sentenced to 21 years in prison

Updated 6:29 PM CST, September 10, 2018

Share

BOSTON (AP) — A leader of the MS-13 gang in Massachusetts has been sentenced to 21 years in prison after pleading guilty to racketeering charges

Federal prosecutors say German Hernandez Escobar was a leader of MS-13's Everett Loco Salvatrucha clique that sold marijuana to finance its criminal operations.

The 30-year-old, who prosecutors say was nicknamed "Terible," was sentenced Monday in Boston federal court. He reached a plea deal with prosecutors just as he was to stand trial in March.

Hernandez Escobar was among 61 people indicted in a 2016 raid targeting MS-13 in Massachusetts. The operation remains the largest takedown of MS-13 in U.S. history.

WATCH LOG

Miguel Alvarez-Flores (right) and Diego Hernandez-Rivera are suspected in the death of Genesis Cornejo-Alvarado.
KTRK

HOUSTON, Texas (KTRK) -- Two MS-13 gang members convicted of killing a teenage girl in an alleged satanic ritual in 2017 have each been sentenced to 40 years in prison.

Diego Hernandez-Rivera, 22, otherwise known as "Scary," faced a judge on Monday, where he pleaded guilty to the murder of 15-year-old Genesis Cornejo. In exchange to pleading guilty, Hernandez-Rivera received 40 years in prison. He also pleaded guilty to aggravated assault with a deadly weapon in exchange for 12 years in prison.

Hernandez-Rivera's sentences will run concurrently.

MS-13 members, including Jose Arevalo Iraheta, Oscar Hernandez Baires, and Erick Zavala Hernandez, to scour the Elmont, New York, neighborhood in search of rival 18th Street members to kill for encroaching on their territory.

In spring 2020, Velasquez Larin, also known as "Agresor," "Saturno," and "Paco," allegedly arranged for Fulton clique members from Maryland to travel to New York to assist in the search for rival gang members in Elmont, according to prosecutors.

Bran, who served as the leader of MS-13's Sailors Locos Salvatrucha clique suspected that Hernandez-Gonzalez had violated MS-13 rules by aiding a rival gang. Based upon this suspicion, Bran created a ruse to lure Hernandez-Gonzalez to the "Pony Pasture" area on the banks of the James River.

Bran ordered that MS-13 associate Karen San Jose contact Hernandez-Gonzalez and convinced him to gather with other MS-13 members and enlisted help of two juveniles who were tasked with actu

Menu Search En Español Contact

MS-13 Gang Member Sentenced to More than 10 Years in Federal Prison

Wednesday, January 26, 2022

Share

For Immediate Release
U.S. Attorney's Office, District of Massachusetts

BOSTON – An MS-13 member was sentenced today in federal court in Boston for racketeering conspiracy and being an illegal alien in unlawful possession of ammunition.

Cristian Alvarez Hernandez, a/k/a "Duende," 22, a Salvadoran national residing in East Boston, was sentenced by U.S. Senior District Court Judge Mark L. Wolf to 121 months in prison and three years of supervised release. Alvarez Hernandez will also be subject to deportation proceedings upon completion of his sentence. In September 2021, Alvarez Hernandez pleaded guilty to conspiracy to conduct enterprise affairs through a pattern of racketeering activity, more commonly referred to as RICO conspiracy, and to being an illegal alien in unlawful possession of ammunition.

MS-13 gang leader sentenced to 21 years in prison

Updated 6:29 PM CST, September 10, 2018

Share

BOSTON (AP) — A leader of the MS-13 gang in Massachusetts has been sentenced to 21 years in prison after pleading guilty to racketeering charges.

Federal prosecutors say German Hernandez Escobar was a leader of MS-13's Everett Loco Salvatrucha clique that sold marijuana to finance its criminal operations.

The 30-year-old, who prosecutors say was nicknamed "Terible," was sentenced Monday in Boston federal court. He reached a plea deal with prosecutors just as he was to stand trial in March.

Hernandez Escobar was among 61 people indicted in a 2016 raid targeting MS-13 in Massachusetts. The operation remains the largest takedown of MS-13 in U.S. history.

```
Domain Name: africansexslaves.com
Registry Domain ID: 1974607948_DOMAIN_COM-VRSN
Registrar WHOIS Server: whois.namesilo.com
Registrar URL: https://www.namesilo.com/
Updated Date: 2023-12-17T07:00:00Z
Creation Date: 2015-11-02T07:00:00Z
Registrar Registration Expiration Date: 2025-11-0
Registrar: NameSilo, LLC
Registrar IANA ID: 1479
Registrar Abuse Contact Email: abuse@namesilo.com
Registrar Abuse Contact Phone: +1.4805240066
Domain Status: clientTransferProhibited https://w
Registry Registrant ID:
Registrant Name: REDACTED FOR PRIVACY
Registrant Organization: See PrivacyGuardian.org
Registrant Street: 1928 E. Highland Ave. Ste F104
Registrant City: Phoenix
Registrant State/Province: AZ
Registrant Postal Code: 85016
Registrant Country: US
Registrant Phone: +1.3478717726
Registrant Phone Ext:
Registrant Fax:
Registrant Fax Ext:
Registrant Email: pw-5a4b148e972a3604a5a476c7346f
Registry Admin ID:
Admin Name: Domain Administrator
Admin Organization: See PrivacyGuardian.org
Admin Street: 1928 E. Highland Ave. Ste F104 PMB#
Admin City: Phoenix
Admin State/Province: AZ
Admin Postal Code: 85016
Admin Country: US
Admin Phone: +1.3478717726
Admin Phone Ext:
Admin Fax:
Admin Fax Ext:
Admin Email: pw-5a4b148e972a3604a5a476c7346f49bc@
Registry Tech ID:
Tech Name: Domain Administrator
Tech Organization: See PrivacyGuardian.org
Tech Street: 1928 E. Highland Ave. Ste F104 PMB#
Tech City: Phoenix
Tech State/Province: AZ
Tech Postal Code: 85016
Tech Country: US
Tech Phone: +1.3478717726
Tech Phone Ext:
Tech Fax:
Tech Fax Ext:
Tech Email: pw-5a4b148e972a3604a5a476c7346f49bc@p
Name Server: ns1.mojohost.com
Name Server: ns2.mojohost.com
```

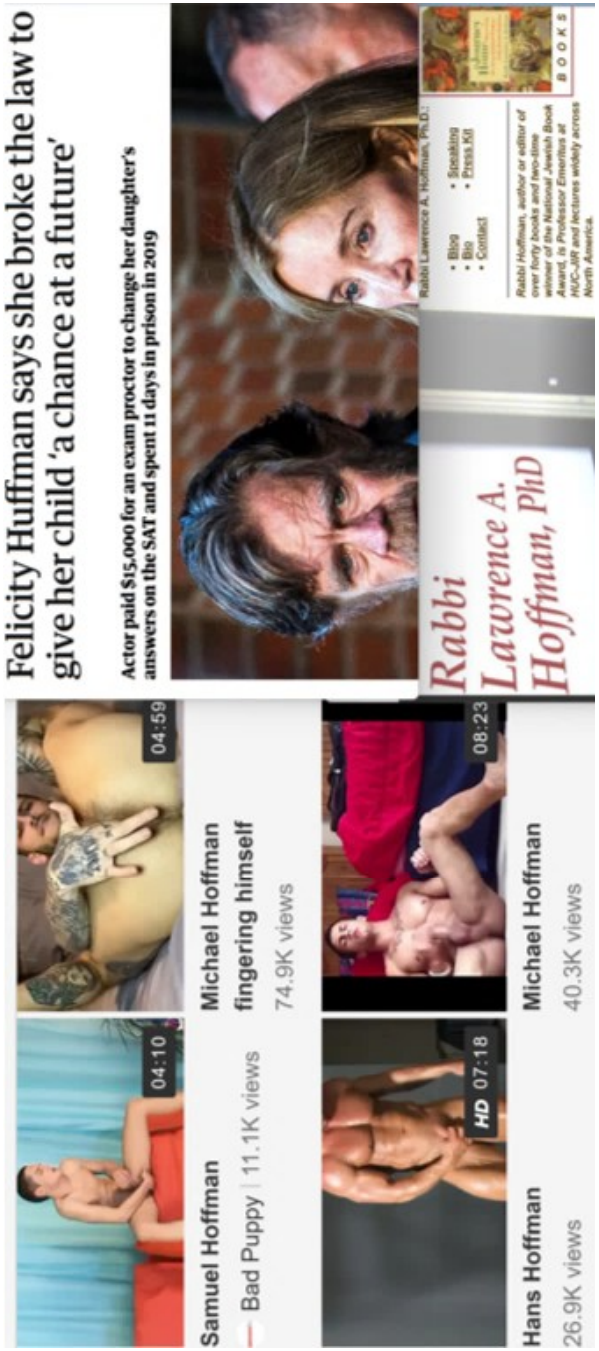

BARNES JEWISH
BJC HealthCare
64
40
East
Illinois

BJC HealthCare

Recommended
Match Case
Match Diacritics
EMBED
MORE VIDEOS
A South Bay high school athlete says he got herpes from a wrestling mat. Now he wants a weekend tournament postponed to protect other students.
SAN JOSE, Calif. (KGO) -- A South Bay high school athlete says he got herpes from a wrestling mat. Now he wants a weekend tournament postponed to protect other students.
Blake Flovin says he was diagnosed with herpes gladiatorum, caused by the herpes virus.
Tribute Stars.
Jewish–Roman wars were a series of large-scale revolts by the Jews of Judaea and the

ADULT TIME
ADULT TIME

by Borderland Beat staff

A former top operative of Sinaloa and Beltran Leyva Cartels, was sentenced on Wednesday to 27 years in prison. Manuel Fernandez-Valencia alias La Puerca or "El Animal", now 48 year old man was arrested in Mexico in 2010.

A Chicago federal judge sentenced a Mexican national,

LITTLE" SERAFIN HERNANDEZ

EL ARCHIVO DEL CRIME
EL "NARCOSATANICO"
SERAFIN HERNANDEZ
HABLA 25 ...

https://www.linkedin.com › in › rabbi-fernandez-904a737a

Rabbi Fernandez - President - Aliyah Sefarad Intl ... - LinkedIn

Born José Moreno Hernández
August 7, 1962 (age 61)
French Camp, California

Alma mater University of the Pacific
University of California, Santa Barbara (MS)

Space career
NASA astronaut

Authorities in Mexico were pressured to step up their campa against drug smuggling across the Texas border. On April 1, Hernandez, a cult member and the nephew of the leader of Hernandez family drug-smuggling network, which had hired Costanzo to use black magic to bring them profit and protect drove right through a police roadblock. Apparently, he actual believed that the magic potions Constanzo sold to drug deal worked. Hernandez thought that he was invisible to the polic led the police directly to Rancho Santa Elena where officials f a large stash of drugs and guns.

https://home.treasury.gov › news › press-releases › jl2218

Treasury Designates Cartel Security Boss and His Company

Miguel Loza Hernandez manages, and is a shareholder of, Sistemas Elite De Seguridad de C.V. Since 2008, Beltran Leyva Organization has waged a bloody war against rival or by Joaquin "Chapo" Guzman Loera and the Sinaloa Cartel. In the last two years, the Belt

https://insightcrime.org › news › brief › us-treasury-designations-point-to-beltran-le

US Treasury Designations Point to Beltran Leyva Revival - Ins

Apr 24, 2023 · US Treasury Designations Point to Beltran Leyva Revival. The US Treasu two figures linked to the Beltran Leyva Organization to its "Kingpin List," another sign th drug cartel is restoring its influence in Mexico. The Treasury designated Arnoldo Villa Se

Immigration Matters

The family resolved to convert to Judaism, yet in their quest to find their place in the world, one major obstacle loomed: Hernandez was an illegal immigrant. Hernandez heard about a federal program that allowed migrants from Guatemala and Central America to apply for political asylum and receive permanent U.S. residency status in the form of a Green Card. The application process takes years

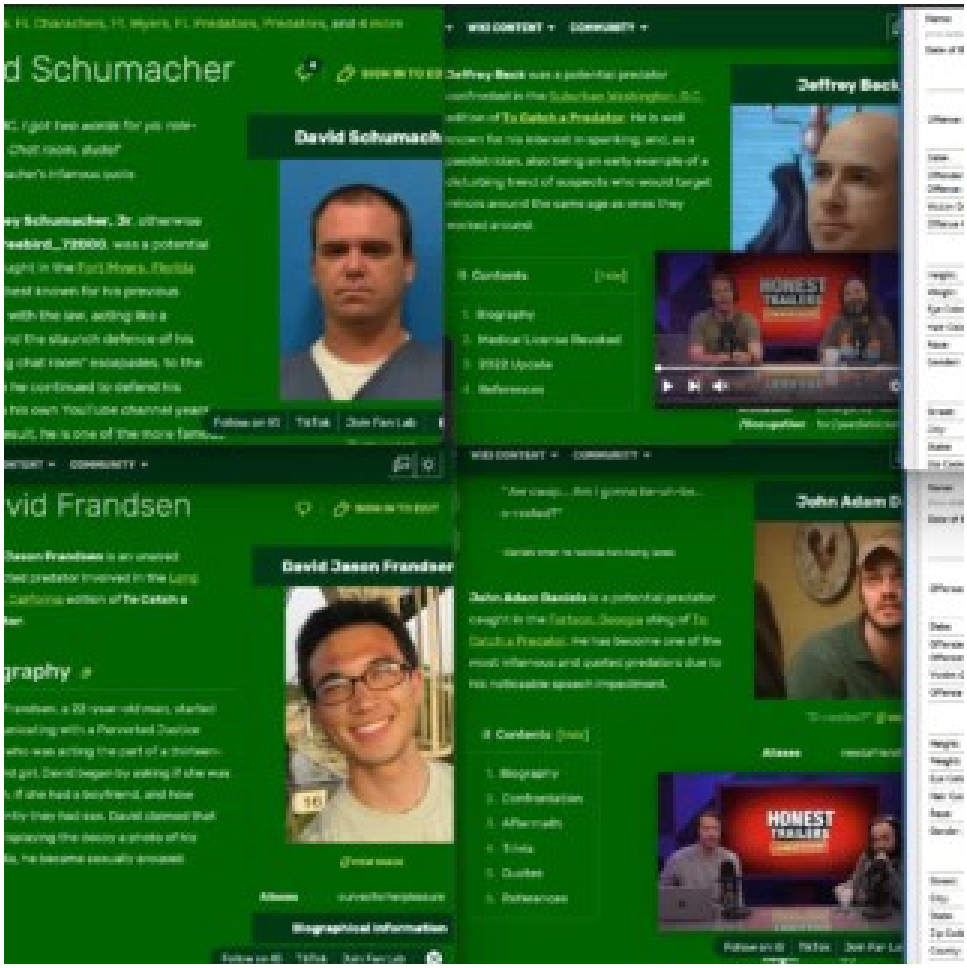

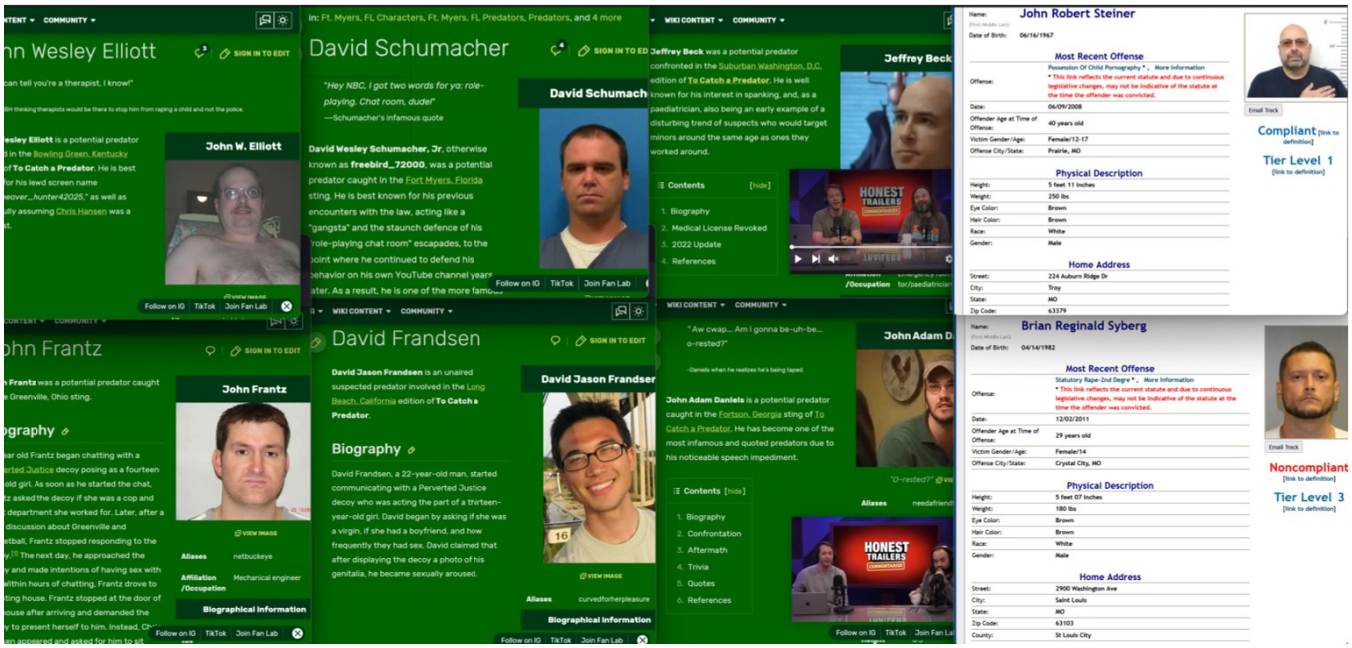
John Wesley Elliott
John W. Elliott
David Schumacher
David Schumach
"Hey NBC, I got two words for ya: role-playing, Chat room, dude!"
—Schumacher's infamous quote
David Wesley Schumacher, Jr. otherwise known as freebird_72000, was a potential predator caught in the Fort Myers, Florida sting. He is best known for his previous encounters with the law, acting like a "gangsta" and the staunch defence of his "role-playing chat room" escapades, to the point where he continued to defend his behavior on his own YouTube channel years later. As a result, he is one of the more famous
John Frantz
Biography
Biographical Information
David Frandsen
David Jason Frandsen
Jeffrey Beck
Contents
1. Biography
2. Medical License Revoked
3. 2022 Update
4. References
John Adam D
Contents
1. Biography
2. Confrontation
3. Aftermath
4. Trivia
5. Quotes
6. References
HONEST TRAILERS
John Robert Steiner
Most Recent Offense
Physical Description
Home Address
Compliant
Tier Level 1
Brian Reginald Syberg
Most Recent Offense
Physical Description
Home Address
Noncompliant
Tier Level 3

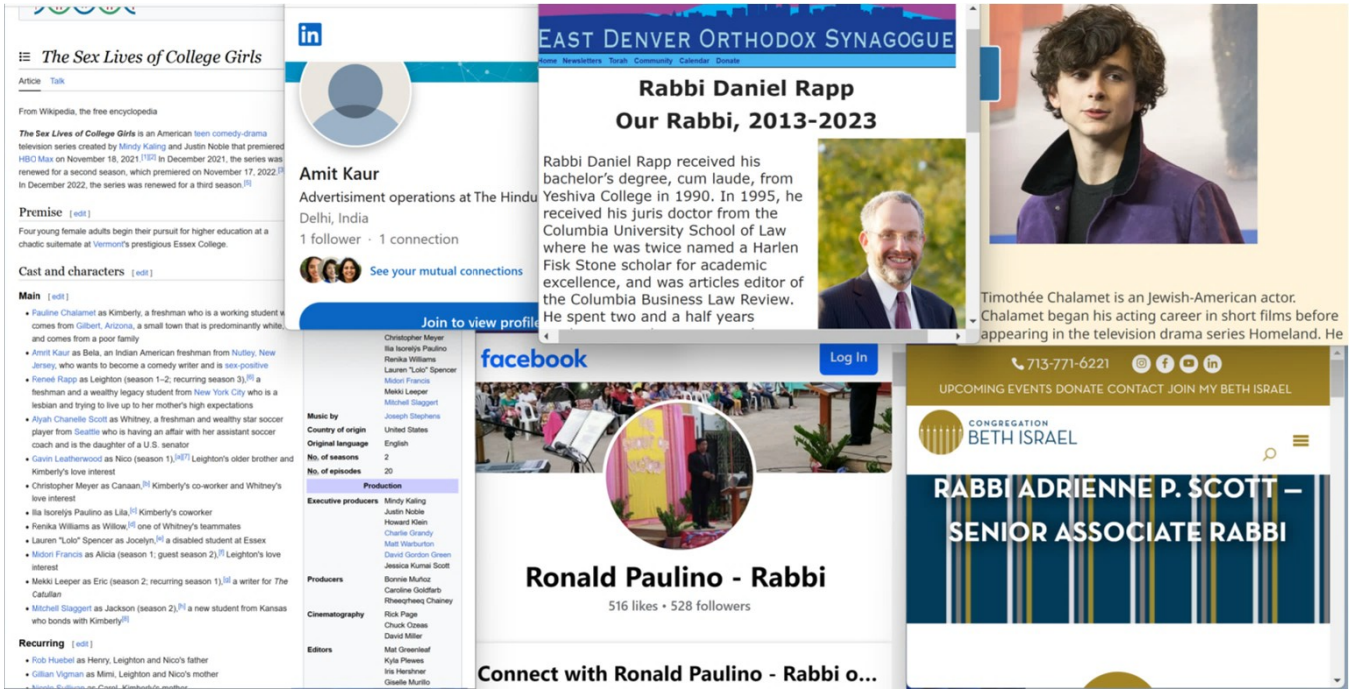
The Sex Lives of College Girls
Article Talk
From Wikipedia, the free encyclopedia
The Sex Lives of College Girls is an American teen comedy-drama television series created by Mindy Kaling and Justin Noble that premiered HBO Max on November 18, 2021.
Premise
Four young female adults begin their pursuit for higher education at a chaotic suitemate at Vermont's prestigious Essex College.
Cast and characters
Main
Recurring
Amit Kaur
Advertisiment operations at The Hindu
Delhi, India
1 follower · 1 connection
See your mutual connections
Join to view profile
EAST DENVER ORTHODOX SYNAGOGUE
Rabbi Daniel Rapp
Our Rabbi, 2013-2023
Rabbi Daniel Rapp received his bachelor's degree, cum laude, from Yeshiva College in 1990. In 1995, he received his juris doctor from the Columbia University School of Law where he was twice named a Harlen Fisk Stone scholar for academic excellence, and was articles editor of the Columbia Business Law Review. He spent two and a half years
Timothée Chalamet is an Jewish-American actor. Chalamet began his acting career in short films before appearing in the television drama series Homeland. He
facebook
Log In
Ronald Paulino - Rabbi
516 likes • 528 followers
Connect with Ronald Paulino - Rabbi o...
713-771-6221
UPCOMING EVENTS DONATE CONTACT JOIN MY BETH ISRAEL
CONGREGATION BETH ISRAEL
RABBI ADRIENNE P. SCOTT – SENIOR ASSOCIATE RABBI

Circumcision in the Talmud
Shabbat 137b:6-8
The Sages taught in a Tosefta that one who circumcises a child recites: Who has made us holy through His commandments, and commanded us concerning circumcision. The father of the circumcised child recites: Who has made us holy through His commandments, and commanded us to bring him into the covenant of Abraham, our father. Those standing there recite: Just as he has entered into the covenant, so may he enter into Torah, marriage, and good deeds. And the one who recites the additional blessing says: Who made the beloved one holy from the womb, marked the decree in his flesh, and gave his descendants the seal and the sign of the holy covenant. Therefore, as a reward for this, the living God, our Portion, commanded to deliver the beloved of our flesh from destruction, for the sake of His covenant that He set in our flesh. Blessed are You, Lord, Who establishes the covenant. One who circumcises converts says: Blessed are You, Lord, our God, King of the universe, Who made us holy with His commandments, and commanded us concerning circumcision. And the one who recites the additional blessing recites: Who has made us holy with His commandments, and commanded us to circumcise converts, and to drip from them covenantal blood, as were it not for the blood of the covenant, the heaven and earth would not be sustained, as it is stated: "If My covenant would not be with day and night, the ordinances of heaven and earth I would not have placed" (Jeremiah 33:25), which is
Talmud
Article Talk
From Wikipedia, the free encyclopedia
WHY ARE JEWS ALLOWED TO SUCK BABY PENIS???
JUDAISM MADE EPSTEIN
THE BABYLONIAN TALMUD.
296 of 383
New edition of the Babylonian Talmud
by Rodkinson, Michael Levi, 1845-1904; Wise, Isaac Mayer, 1819-1900; Taubenhaus, Godfrey
TRACT SABBATH.
297 of 383
Favorite
Share
Flag
New edition of the Babylonian Talmud
by Rodkinson, Michael Levi, 1845-1904; Wise, Isaac Mayer, 1819-1900; Taubenhaus, Godfrey

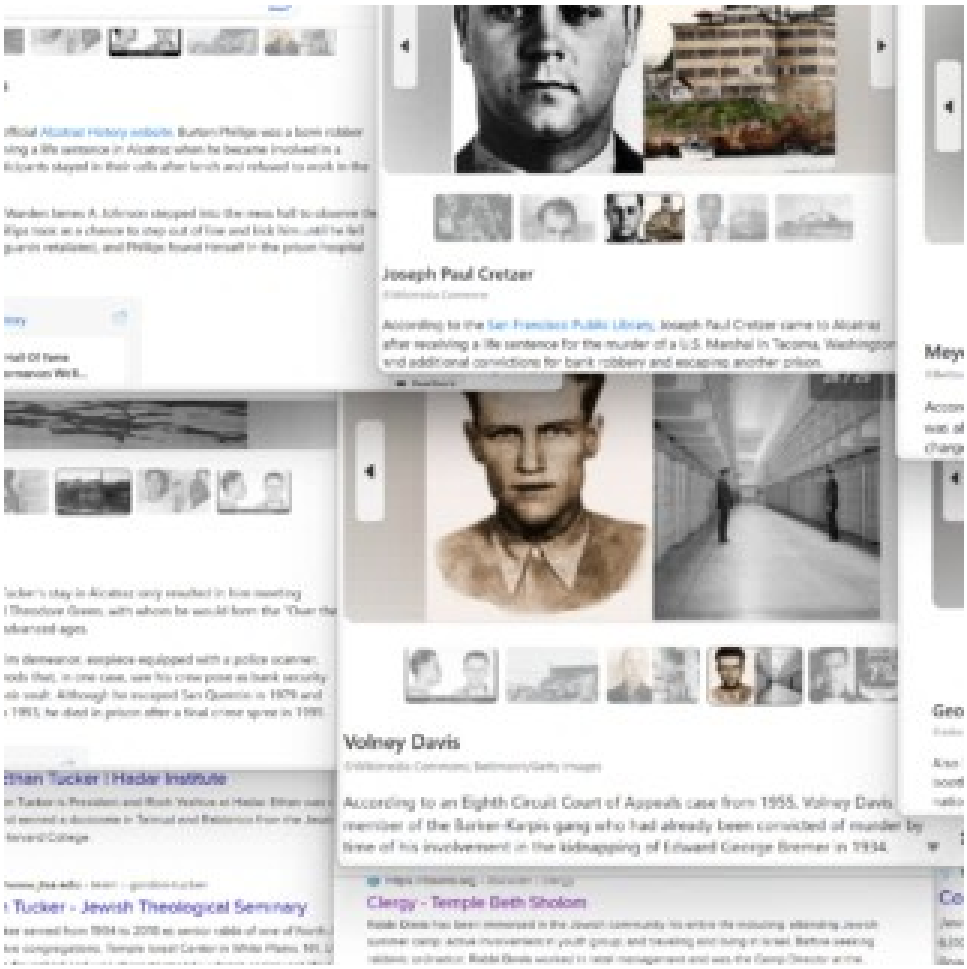
Joseph Paul Cretzer
Volney Davis
Clergy - Temple Beth Sholom

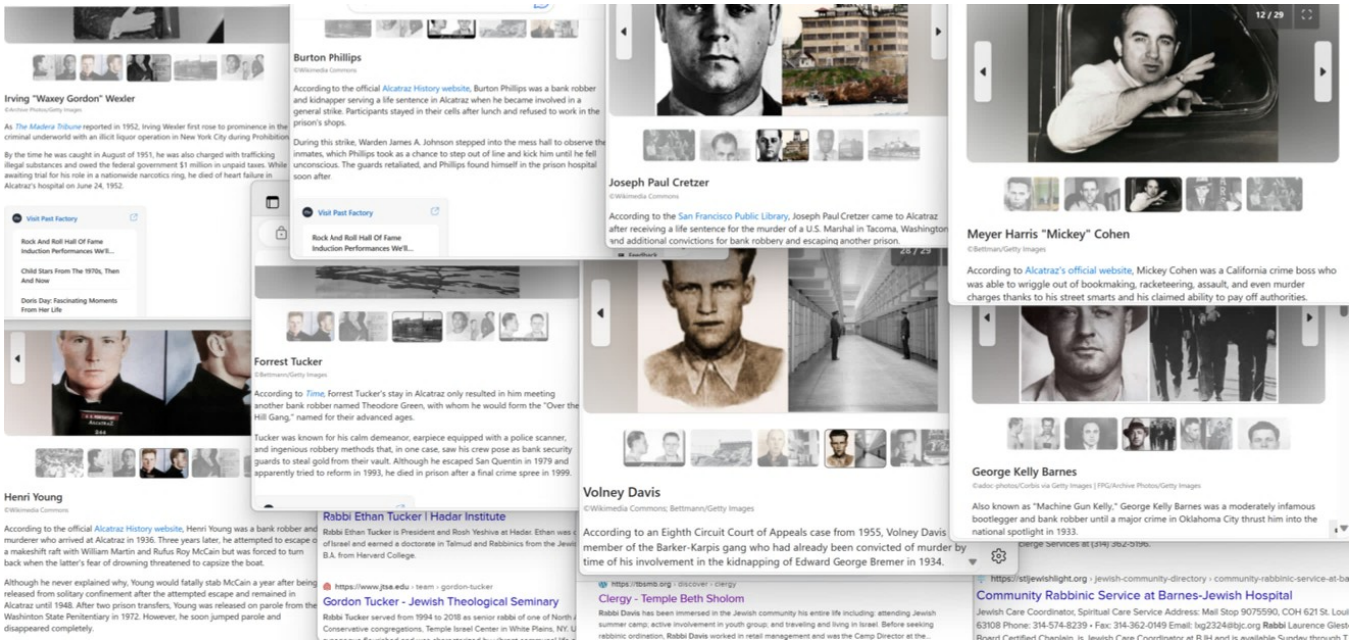

Irving "Waxey Gordon" Wexler
©Archive Photos/Getty Images
As The Madera Tribune reported in 1952, Irving Wexler first rose to prominence in the criminal underworld with an illicit liquor operation in New York City during Prohibition.
By the time he was caught in August of 1951, he was also charged with trafficking illegal substances and owed the federal government $1 million in unpaid taxes. While awaiting trial for his role in a nationwide narcotics ring, he died of heart failure in Alcatraz's hospital on June 24, 1952.
Visit Past Factory
Rock And Roll Hall Of Fame Induction Performances We'll...
Child Stars From The 1970s, Then And Now
Doris Day: Fascinating Moments From Her Life
Henri Young
©Wikimedia Commons
According to the official Alcatraz History website, Henri Young was a bank robber and murderer who arrived at Alcatraz in 1936. Three years later, he attempted to escape on a makeshift raft with William Martin and Rufus Roy McCain but was forced to turn back when the latter's fear of drowning threatened to capsize the boat.
Although he never explained why, Young would fatally stab McCain a year after being released from solitary confinement after the attempted escape and remained in Alcatraz until 1948. After two prison transfers, Young was released on parole from the Washinton State Penitentiary in 1972. However, he soon jumped parole and disappeared completely.
Burton Phillips
©Wikimedia Commons
According to the official Alcatraz History website, Burton Phillips was a bank robber and kidnapper serving a life sentence in Alcatraz when he became involved in a general strike. Participants stayed in their cells after lunch and refused to work in the prison's shops.
During this strike, Warden James A. Johnson stepped into the mess hall to observe the inmates, which Phillips took as a chance to step out of line and kick him until he fell unconscious. The guards retaliated, and Phillips found himself in the prison hospital soon after.
Visit Past Factory
Rock And Roll Hall Of Fame Induction Performances We'll...
Forrest Tucker
©Bettmann/Getty Images
According to Time, Forrest Tucker's stay in Alcatraz only resulted in him meeting another bank robber named Theodore Green, with whom he would form the "Over the Hill Gang," named for their advanced ages.
Tucker was known for his calm demeanor, earpiece equipped with a police scanner, and ingenious robbery methods that, in one case, saw his crew pose as bank security guards to steal gold from their vault. Although he escaped San Quentin in 1979 and apparently tried to reform in 1993, he died in prison after a final crime spree in 1999.
Rabbi Ethan Tucker | Hadar Institute
Rabbi Ethan Tucker is President and Rosh Yeshiva at Hadar. Ethan was ordained by the Chief Rabbinate of Israel and earned a doctorate in Talmud and Rabbinics from the Jewish Theological Seminary. He received his B.A. from Harvard College.
https://www.jtsa.edu › team › gordon-tucker
Gordon Tucker - Jewish Theological Seminary
Rabbi Tucker served from 1994 to 2018 as senior rabbi of one of North America's Conservative congregations, Temple Israel Center in White Plains, NY. U
Joseph Paul Cretzer
©Wikimedia Commons
According to the San Francisco Public Library, Joseph Paul Cretzer came to Alcatraz after receiving a life sentence for the murder of a U.S. Marshal in Tacoma, Washington and additional convictions for bank robbery and escaping another prison.
Volney Davis
©Wikimedia Commons; Bettmann/Getty Images
According to an Eighth Circuit Court of Appeals case from 1955, Volney Davis member of the Barker-Karpis gang who had already been convicted of murder by time of his involvement in the kidnapping of Edward George Bremer in 1934.
https://tbsmb.org › discover › clergy
Clergy - Temple Beth Sholom
Rabbi Davis has been immersed in the Jewish community his entire life including: attending Jewish summer camp; active involvement in youth group; and traveling and living in Israel. Before seeking rabbinic ordination, Rabbi Davis worked in retail management and was the Camp Director at the...
12 / 29
Meyer Harris "Mickey" Cohen
©Bettman/Getty Images
According to Alcatraz's official website, Mickey Cohen was a California crime boss who was able to wriggle out of bookmaking, racketeering, assault, and even murder charges thanks to his street smarts and his claimed ability to pay off authorities.
George Kelly Barnes
©adoc-photos/Corbis via Getty Images | FPG/Archive Photos/Getty Images
Also known as "Machine Gun Kelly," George Kelly Barnes was a moderately infamous bootlegger and bank robber until a major crime in Oklahoma City thrust him into the national spotlight in 1933.
https://stljewishlight.org › jewish-community-directory › community-rabbinic-service-at-ba
Community Rabbinic Service at Barnes-Jewish Hospital
Jewish Care Coordinator, Spiritual Care Service Address: Mail Stop 9075590, COH 621 St. Loui 63108 Phone: 314-574-8239 • Fax: 314-362-0149 Email: lxg2324@bjc.org Rabbi Laurence Gless

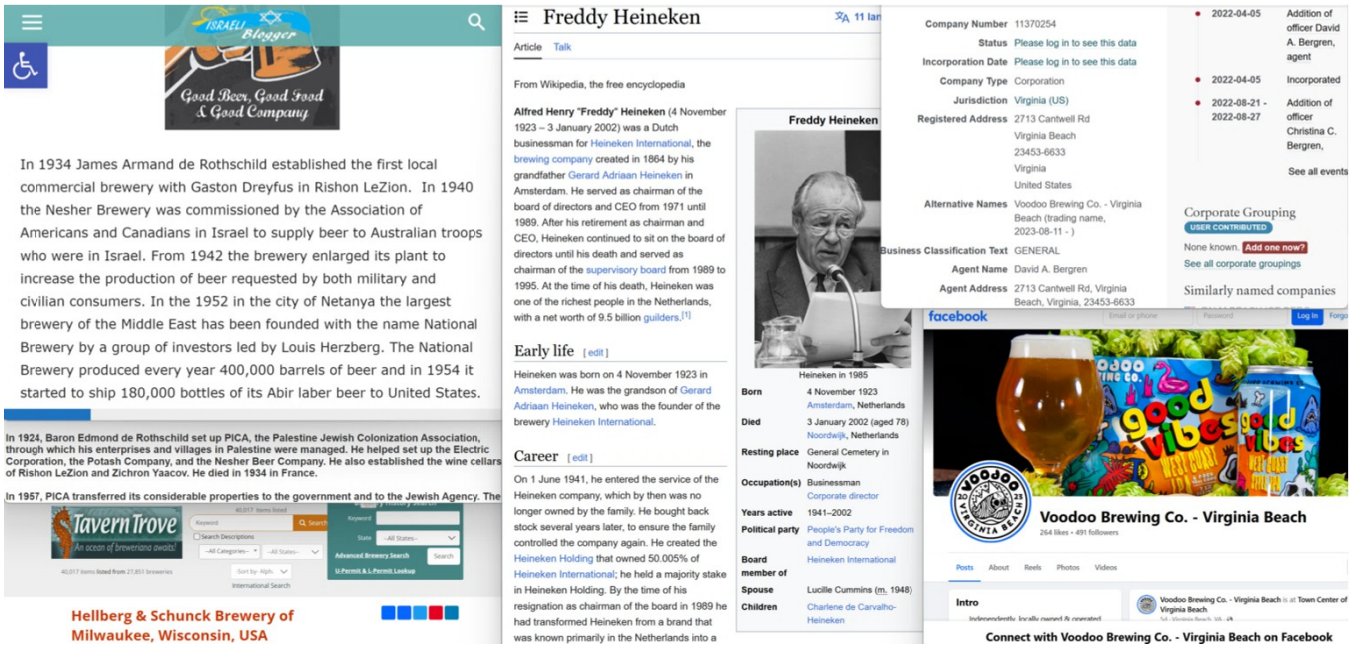

ISRAELI Blogger

Good Beer, Good Food & Good Company

In 1934 James Armand de Rothschild established the first local commercial brewery with Gaston Dreyfus in Rishon LeZion. In 1940 the Nesher Brewery was commissioned by the Association of Americans and Canadians in Israel to supply beer to Australian troops who were in Israel. From 1942 the brewery enlarged its plant to increase the production of beer requested by both military and civilian consumers. In the 1952 in the city of Netanya the largest brewery of the Middle East has been founded with the name National Brewery by a group of investors led by Louis Herzberg. The National Brewery produced every year 400,000 barrels of beer and in 1954 it started to ship 180,000 bottles of its Abir laber beer to United States.

In 1924, Baron Edmond de Rothschild set up PICA, the Palestine Jewish Colonization Association, through which his enterprises and villages in Palestine were managed. He helped set up the Electric Corporation, the Potash Company, and the Nesher Beer Company. He also established the wine cellars of Rishon LeZion and Zichron Yaacov. He died in 1934 in France.

In 1957, PICA transferred its considerable properties to the government and to the Jewish Agency. The

TavernTrove — An ocean of breweriana awaits!

Hellberg & Schunck Brewery of Milwaukee, Wisconsin, USA

Freddy Heineken

Article Talk

From Wikipedia, the free encyclopedia

Alfred Henry "Freddy" Heineken (4 November 1923 – 3 January 2002) was a Dutch businessman for Heineken International, the brewing company created in 1864 by his grandfather Gerard Adriaan Heineken in Amsterdam. He served as chairman of the board of directors and CEO from 1971 until 1989. After his retirement as chairman and CEO, Heineken continued to sit on the board of directors until his death and served as chairman of the supervisory board from 1989 to 1995. At the time of his death, Heineken was one of the richest people in the Netherlands, with a net worth of 9.5 billion guilders.[1]

Early life [edit]

Heineken was born on 4 November 1923 in Amsterdam. He was the grandson of Gerard Adriaan Heineken, who was the founder of the brewery Heineken International.

Career [edit]

On 1 June 1941, he entered the service of the Heineken company, which by then was no longer owned by the family. He bought back stock several years later, to ensure the family controlled the company again. He created the Heineken Holding that owned 50.005% of Heineken International; he held a majority stake in Heineken Holding. By the time of his resignation as chairman of the board in 1989 he had transformed Heineken from a brand that was known primarily in the Netherlands into a

Freddy Heineken

Heineken in 1985

Born	4 November 1923 Amsterdam, Netherlands
Died	3 January 2002 (aged 78) Noordwijk, Netherlands
Resting place	General Cemetery in Noordwijk
Occupation(s)	Businessman Corporate director
Years active	1941–2002
Political party	People's Party for Freedom and Democracy
Board member of	Heineken International
Spouse	Lucille Cummins (m. 1948)
Children	Charlene de Carvalho-Heineken

Company Number	11370254
Status	Please log in to see this data
Incorporation Date	Please log in to see this data
Company Type	Corporation
Jurisdiction	Virginia (US)
Registered Address	2713 Cantwell Rd Virginia Beach 23453-6633 Virginia United States
Alternative Names	Voodoo Brewing Co. - Virginia Beach (trading name, 2023-08-11 -)
Business Classification Text	GENERAL
Agent Name	David A. Bergren
Agent Address	2713 Cantwell Rd, Virginia Beach, Virginia, 23453-6633

- 2022-04-05 Addition of officer David A. Bergren, agent
- 2022-04-05 Incorporated
- 2022-08-21 - 2022-08-27 Addition of officer Christina C. Bergren,

See all events

Corporate Grouping

USER CONTRIBUTED

None known. Add one now?

See all corporate groupings

Similarly named companies

facebook

Voodoo Brewing Co. - Virginia Beach

264 likes · 491 followers

Posts About Reels Photos Videos

Intro

Connect with Voodoo Brewing Co. - Virginia Beach on Facebook

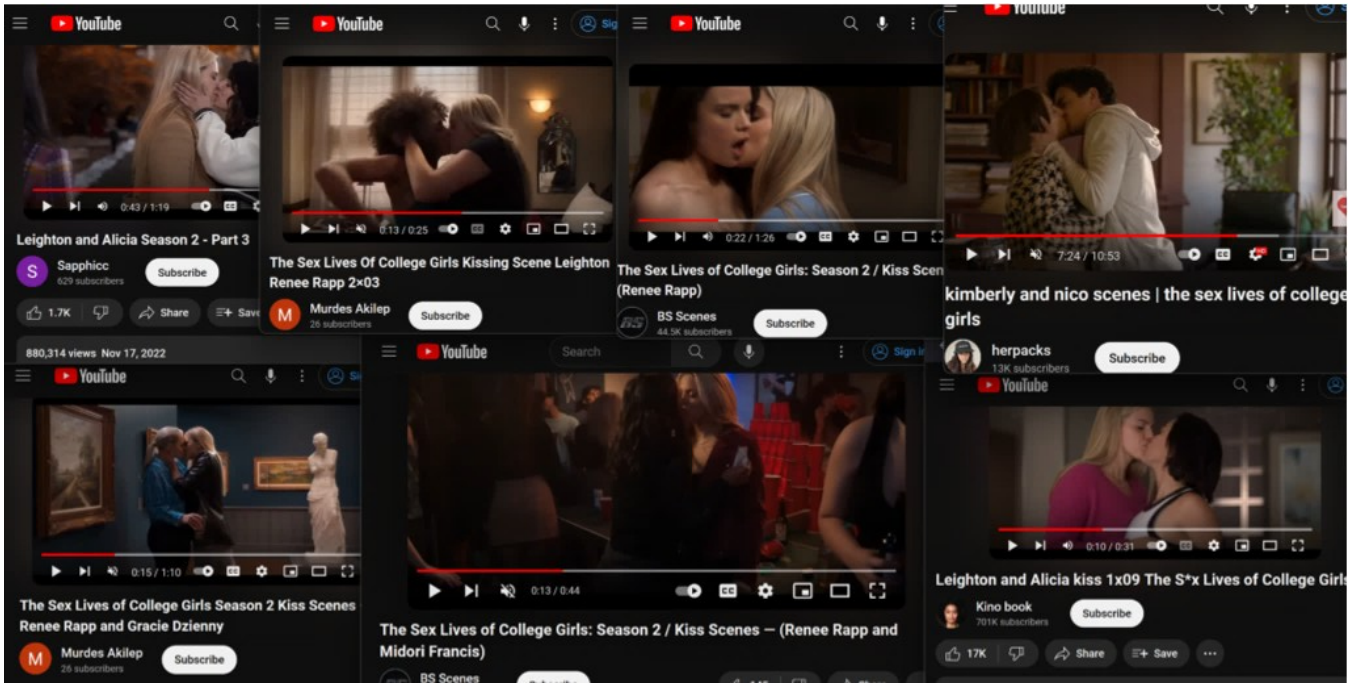
YouTube
Leighton and Alicia Season 2 - Part 3
Sapphicc
629 subscribers
Subscribe
1.7K
Share
0:43 / 1:19
The Sex Lives Of College Girls Kissing Scene Leighton Renee Rapp 2×03
Murdes Akilep
26 subscribers
Subscribe
0:13 / 0:25
The Sex Lives of College Girls: Season 2 / Kiss Scen
(Renee Rapp)
BS Scenes
44.5K subscribers
Subscribe
0:22 / 1:26
7:24 / 10:53
kimberly and nico scenes | the sex lives of college girls
herpacks
13K subscribers
Subscribe
880,314 views Nov 17, 2022
0:15 / 1:10
The Sex Lives of College Girls Season 2 Kiss Scenes Renee Rapp and Gracie Dzienny
Murdes Akilep
26 subscribers
Subscribe
Search
0:13 / 0:44
The Sex Lives of College Girls: Season 2 / Kiss Scenes — (Renee Rapp and Midori Francis)
BS Scenes
0:10 / 0:31
Leighton and Alicia kiss 1x09 The S*x Lives of College Girl
Kino book
701K subscribers
Subscribe
17K
Share
Save

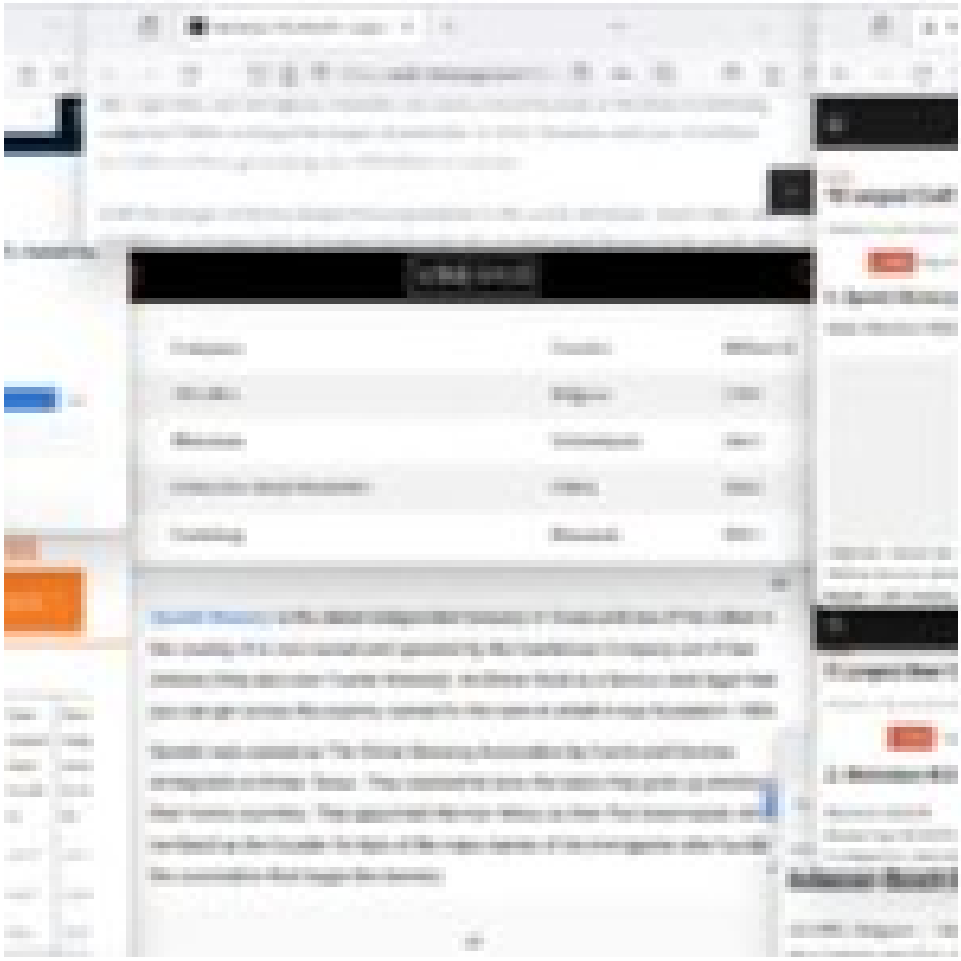

statista

Consumer Goods & FMCG · Alcoholic Beverages

The world's leading 10 brewing groups in 2022, based on production volume

(in million hectoliters)

CRAFT BREWING BUSINESS

STAY IN THE LOOP

The 40 biggest breweries in the world in 2021

Ranking 2021	Brewery	Country	Beer output in mill. hl	Beer output in mill. hl
1	AB InBev	Belgium	[illegible]	[illegible]
2	Heineken	Netherlands	[illegible]	[illegible]
3	Carlsberg	Denmark	[illegible]	[illegible]

Ale, Tiger Beer, and Strongbow. Heineken also owns a majority stake in the Mexican brewing company FEMSA, making it the largest shareholder. In 2016, Heineken sold over 193 million hectoliters of beer, generating over €20 billion in revenue.

With the merger of the two largest brewing empires in the world, Anheuser-Busch InBev and SABMiller, in October 2016, Heineken has become the second largest brewer in the world. Since

YINEPAIR

Company	Country	Million hl
AB InBev	Belgium	518.0
Heineken	Netherlands	256.9
China Res. Snow Breweries	China	122.2
Carlsberg	Denmark	102.4

Spoetzl Brewery is the oldest independent brewery in Texas and one of the oldest in the country. It is now owned and operated by the Gambrinus Company out of San Antonio (they also own Trumer Brewery). Its Shiner Bock is a famous dark lager that you can get across the country, named for the town in which it was founded in 1909.

Spoetzl was opened as The Shiner Brewing Association by Czech and German immigrants in Shiner, Texas. They resolved to brew the beers they grew up drinking in their home countries. They appointed Herman Weiss as their first brewmaster, who we listed as the founder for lack of the many names of the immigrants who founded the association that began the brewery.

10 Largest Craft Breweries in the US by Volume

5. Spoetzl Brewery

Sales Volume in 2022: 492,320 bbls

Originally named the Shiner Brewing Association, Spoetzl Brewery was started in 1909 by Kosmos Spoetzl, making it the oldest independent brewery in Texas. The fifth largest craft brewery by volume in the U.S. was acquired by the family-owned

5 Largest Beer Companies in the World

2. Heineken N.V.

Revenue: $29.9 B

Market Cap: $2.24 B

Headquarters: Amsterdam, Netherlands

Anheuser-Busch InBev & SABMiller Complete Merger

LEUVEN, Belgium — Nearly a year after announcing its pending $100-billion plus merger was first announced, Anheuser-Busch InBev (AB InBev) has cle

Mishnah Yomit

Kiddush Nesachim

Menachot (7:4) | Yisrael Bankier | 10 years ago

We have learnt that while many of the *mincha* offerings were brought independently, some were brought either alongside or secondary to other *korbanot*. *Nesachim*, consisting of wine and a *mincha* offering were brought with a *korban olah* or *shelamim*. The *Mishnah* (7:4) discusses a case where one sanctifies the *nesachim* by placing them in a *kli sharet * (vessel designated for service) and the *korban* was then found to be invalid. The *Mishnah* teaches that if there is another sacrifice that requires *nesachim* it can be brought for that one.[1] If not, then the *nesachim* should be left beyond the required time to offer it, thereby invalidating it (*lina*), and burnt in the manner of invalid *korbanot*.

The *Gemara*(79a) cites the statement of *R' Zeira* that *nesachim* are only sanctified at the time of slaughter. Consequently it concludes that when the *Mishnah* teaches that the *korban* was found to be *pasul* it must mean that something went wrong at the time of *zerika* (casting the blood). If it happened at the time of *shechita* the *nesachim* would not be sanctified.

Rashi understands that according to *R' Zeiram*, prior to *shechita* the *nesachim* are considered *chullin* (unsanctified). Along this line the *Bartenura* explains that only after *shechita* are the *nesachim* sanctified such that they can be invalid due to *lina* or *yotze* (being taken outside the

Donate

Log in | Sign up

About This Text

Composed: Talmudic Israel, c.190 – c.230 CE

Menachot ("Meal Offerings") is the second tractate in Seder Kodashim ("Order of Holy Things"). Its thirteen chapters mainly discuss flour-based offerings brought in the Temple, as well as oil and wine libations. Among the topics addressed are intentions that nullify an offering's validity, details of the process of removing a handful of meal-offering, sanctifying it in a vessel, carrying it, and burning it on the altar, and the preparation and consumption of showbread (loaves that were always present on a dedicated table in the Temple).

Related Topics

Sefirat Ha'Omer

Topics | Community | Search | Log in | Sign up

Mishnah Menachot 7

Koren - Steinsaltz

from each set of **ten as *teruma*,** to be given to a priest, **as it is stated: "And he shall present from it one of each offering as a *teruma* unto the Lord;** to the priest that sprinkles the blood of the peace offerings against the altar it shall be given" (**Leviticus 7:14**). The verse is analyzed: **"One"** indicates **that one should not take a sliced** loaf; **"of each offering"** indicates **that all the offerings should be equal,** i.e., **that one should not take** a loaf **from** one type of **offering for another** type; **"to the priest that sprinkles the blood of the peace offerings against the altar it shall be given," and the rest** of the loaves are **eaten by the owner.**

הַשּׁוֹחֵט אֶת הַתּוֹדָה בִּפְנִים, וְלַחְמָהּ חוּץ לַחוֹמָה, לֹא קָדַשׁ הַלֶּחֶם. שְׁחָטָהּ עַד שֶׁלֹּא קָרְמוּ בַּתַּנּוּר, וְאֲפִלּוּ קָרְמוּ כֻּלָּן חוּץ מֵאַחַד מֵהֶן, לֹא קָדַשׁ הַלֶּחֶם. שְׁחָטָהּ חוּץ לִזְמַנָּהּ וְחוּץ לִמְקוֹמָהּ, קָדַשׁ הַלֶּחֶם. שְׁחָטָהּ וְנִמְצֵאת טְרֵפָה, לֹא קָדַשׁ הַלֶּחֶם. שְׁחָטָהּ וְנִמְצֵאת בַּעֲלַת מוּם, רַבִּי אֱלִיעֶזֶר אוֹמֵר, קָדָשׁ, וַחֲכָמִים אוֹמְרִים, לֹא קָדַשׁ. שְׁחָטָהּ שֶׁלֹּא לִשְׁמָהּ, וְכֵן אֵיל הַמִּלּוּאִים וְכֵן שְׁנֵי כְּבָשֵׂי עֲצֶרֶת שֶׁשְּׁחָטָן שֶׁלֹּא לִשְׁמָן, לֹא קָדַשׁ הַלֶּחֶם:

In the case of **one who slaughters the thanks offering** in its proper place **inside** the Temple courtyard, **and** at that

aria | Texts | Topics | Community | Donate | Search | Log in | Sign up

Menachot 44b

The William Davidson Talmud (Koren - Steinsaltz)

9 ורבי התם הוא דאיידי דאתחיל באכילה גמר לה לכולא מילתא דאכילה אבל בפני עצמן נסכים עדיפי הואיל דמיתאמרא שירה עלייהו:

And Rabbi Yehuda HaNasi holds that **it is** specifically **there,** in the case of meal offerings and libations that accompany an animal offering, that the meal offering is burned on the altar before the wine libation is poured on the altar. This is **because since** the altar **has started** to **eat,** i.e., consume, the animal offering, one must first **complete the entire matter of** the altar's **eating,** including the meal offering. The pouring of the wine on the altar is likened more to drinking than to eating. **But** when the meal offering and the libations are brought **by themselves,** the **libations are** considered **preferable, because** the **song** of the Levites **is recited over them.** Consequently, the pouring of the libations precedes the burning of the meal offering on the altar.

10 המתנות שעל מזבח החיצון אין מעכבות זו את זו:

§ The mishna teaches: Failure to perform some of **the placements** of blood **on the external altar does not prevent** fulfillment of the mitzva **with the other** placements, as even if the priest performed only one placement, the offering effects atonement after the fact.

11 ת"ר מנין לכל הנינתנין על מזבח החיצון שנתנן במתנה אחת שכיפר שנאמר (דברים יב, כז) ודם זבחיך ישפך על מזבח ה' אלהיך:

Apropos this statement, **the Sages taught** in a *baraita*: **From where** is it derived with regard **to all** offerings **whose** blood is to be **placed on the external altar that** if **one placed their** blood **with one** act of **placement,** as opposed to the two or four that are required depending upon the offering, **that** the offering has nevertheless **effected atonement** after the fact, i.e., one has fulfilled his obligation to bring the offering? **As it is stated: "And the blood of your offerings shall be poured out against the altar of the Lord your God"** (**Deuteronomy 12:27**).

Mishnah Yomit

Kiddush Nesachim

Menachot (7:4) | Yisrael Bankier | 10 years ago

We have learnt that while many of the *mincha* offerings were brought independently, some were brought either alongside or secondary to other *korbanot*. *Nesachim*, consisting of wine and a *mincha* offering were brought with a *korban olah* or *shelamim*. The *Mishnah* (7:4) discusses a case where one sanctifies the *nesachim* by placing them in a *kli sharet * (vessel designated for service) and the *korban* was then found to be invalid. The *Mishnah* teaches that if there is another sacrifice that requires *nesachim* it can be brought for that one.[1] If not, then the *nesachim* should be left beyond the required time to offer it, thereby invalidating it (*lina*), and burnt in the manner of invalid *korbanot*.

The *Gemara*(79a) cites the statement of *R' Zeira* that *nesachim* are only sanctified at the time of slaughter. Consequently it concludes that when the *Mishnah* teaches that the *korban* was found to be *pasul* it must mean that something went wrong at the time of *zerika* (casting the blood). If it happened at the time of *shechita* the *nesachim* would not be sanctified.

Rashi understands that according to *R' Zeiram*, prior to *shechita* the *nesachim* are considered *chullin* (unsanctified). Along this line the *Bartenura* explains that only after *shechita* are the *nesachim* sanctified such that they can be invalid due to *lina* or *yotze* (being taken outside the

s like you
port the

Donate

Log in | Sign up

About This Text

Composed: **Talmudic Israel, c.190 – c.230 CE**

Menachot ("Meal Offerings") is the second tractate in Seder Kodashim ("Order of Holy Things"). Its thirteen chapters mainly discuss flour-based offerings brought in the Temple, as well as oil and wine libations. Among the topics addressed are intentions that nullify an offering's validity, details of the process of removing a handful of meal-offering, sanctifying it in a vessel, carrying it, and burning it on the altar, and the preparation and consumption of showbread (loaves that were always present on a dedicated table in the Temple).

Related Topics

Sefirat Ha'Omer

Topics | Community | Search | Log in | Sign up

Mishnah Menachot 7

Koren - Steinsaltz

from each set of **ten as *teruma*,** to be given to a priest, **as it is stated: "And he shall present from it one of each offering as a *teruma* unto the Lord;** to the priest that sprinkles the blood of the peace offerings against the altar it shall be given" (**Leviticus 7:14**). The verse is analyzed: **"One"** indicates **that one should not take a sliced** loaf; **"of each offering"** indicates **that all the offerings should be equal,** i.e., **that one should not take** a loaf **from** one type of **offering for another** type; **"to the priest that sprinkles the blood of the peace offerings against the altar it shall be given," and the rest** of the loaves are **eaten by the owner.**

הַשּׁוֹחֵט אֶת הַתּוֹדָה בִּפְנִים, וְלַחְמָהּ חוּץ לַחוֹמָה, לֹא קָדַשׁ הַלֶּחֶם. שְׁחָטָהּ עַד שֶׁלֹּא קָרְבוּ בַּתַּנּוּר, וְאֲפִלּוּ קָרְבוּ כֻּלָּן חוּץ מֵאֶחָד מֵהֶן, לֹא קָדַשׁ הַלֶּחֶם. שְׁחָטָהּ חוּץ לִזְמַנָּהּ וְחוּץ לִמְקוֹמָהּ, קָדַשׁ הַלֶּחֶם. שְׁחָטָהּ וְנִמְצֵאת טְרֵפָה, לֹא קָדַשׁ הַלֶּחֶם. שְׁחָטָהּ וְנִמְצֵאת בְּעֻלַּת מוּם, רַבִּי אֱלִיעֶזֶר אוֹמֵר, קָדַשׁ, וַחֲכָמִים אוֹמְרִים, לֹא קָדַשׁ. שְׁחָטָהּ שֶׁלֹּא לִשְׁמָהּ, וְכֵן אֵיל הַמִּלּוּאִים וְכֵן שְׁנֵי כְבָשִׂים עֲצֶרֶת שֶׁשְּׁחָטָן שֶׁלֹּא לִשְׁמָן, לֹא קָדַשׁ הַלֶּחֶם:

In the case of **one who slaughters the thanks offering** in its proper place **inside** the Temple courtyard, **and** at that

Menachot 64b

The William Davidson Talmud (Koren - Steinsaltz)

ורבי התם הוא דאיידי דאתחיל באכילה נמי לה לטולא מילתא דאכילה אבל בפני עצמן נסכים עדיפי הואיל דמיתאמרא שירה עליהו:

And Rabbi Yehuda HaNasi holds that **it is** specifically **there,** in the case of meal offerings and libations that accompany an animal offering, that the meal offering is burned on the altar before the wine libation is poured on the altar. This is **because since** the altar **has started** to **eat,** i.e., consume, the animal offering, one must first **complete the entire matter of** the altar's **eating,** including the meal offering. The pouring of the wine on the altar is likened more to drinking than to eating. **But** when the meal offering and the libations are brought **by themselves,** the **libations are** considered **preferable, because** the **song** of the Levites **is recited over them.** Consequently, the pouring of the libations precedes the burning of the meal offering on the altar.

המתנות שעל מזבח החיצון אין מעכבות זו את זו:

§ The mishna teaches: Failure to perform some of **the placements** of blood **on the external altar does not prevent** fulfillment of the mitzva **with the other** placements, as even if the priest performed only one placement, the offering effects atonement after the fact.

תיר מנין לכל הנותנין על מזבח החיצון שנתנו במתנה אחת שכיפר שנאמר (דברים יב, כז) דם זבחיך ישפך על מזבח ה' אלהיך:

Apropos this statement, **the Sages taught** in a *beraita*: **From where** is it derived with regard **to all** offerings **whose** blood is to be **placed on the external altar that** if **one placed their** blood **with one** act of **placement,** as opposed to the two or four that are required depending upon the offering, **that** the offering has nevertheless **effected atonement** after the fact, i.e., one has fulfilled his obligation to bring the offering? **As it is stated: "And the blood of your offerings shall be poured out against the altar of the Lord your God"** (**Deuteronomy 12:27**).

Newsweek 50 | SUBSCRIBE FOR $1

New York Mohel Accused of Infecting Infant With Herpes During Circumcision

Sep 23, 2019 at 3:47 PM EDT

ADVERTISING

By K.Thor Jensen
Reporter

FOLLOW

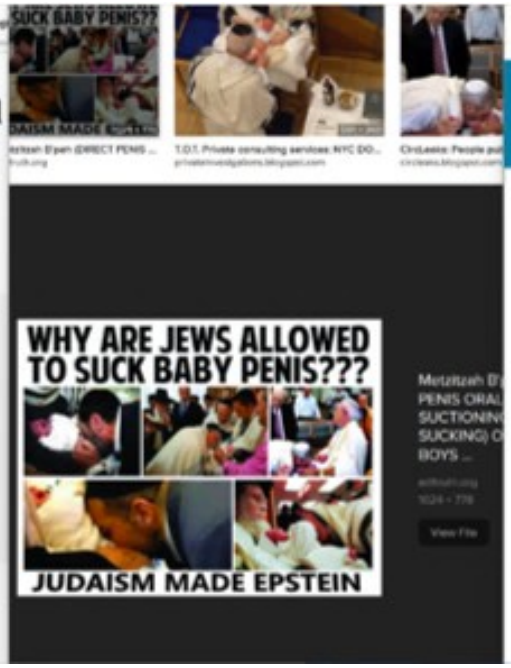

NYC

Health Topics | Neighborhood Health | Emergency Prep | Publications

Share

Metzitzah B'peh (Direct Oral Suctioning)

When a baby is circumcised, some ritual Jewish circumcisers (mohelim) do a practice called metzitzah b'peh. Metzitzah b'peh is when the mohel uses their mouth to suck blood away from the baby's circumcision wound as part of the circumcision ritual. After metzitzah b'peh, some babies can get an infection.

For printable resources about metzitzah b'peh and reducing its risks, download:

- Have a Safe Bris for Your Baby brochure (PDF)
  Other languages: שבר
- Have a Safe Bris for Your Baby poster (English and Yiddish, PDF)

How Metzitzah B'peh (Direct Oral Suctioning) Can Cause Infection

Public health experts have found that metzitzah b'peh can put babies at risk of getting a harmful virus called herpes simplex virus type 1 or

The Karamanli Turkish alphabet[5]

Greek letter	Latin equivalent	Pronunciation
Α	a	[a]
Π΄	b	[b]
ΔΖ	c	[d͡ʒ]
ΤΖ	ç	[t͡ʃ]
Δ/Τ΄	d	[d]
Ε	e	[e]
Φ	f	[f]
Γ	g	[g]
Γ/ΓΧ	ğ	[-/j]
Χ	h	[h]
Ι/Η	ı	[ɯ]
Ι	i	[i]
Κ/Ξ/ΧΧ΄	k	[k/c]
Λ	l	[l]
Μ	m	[m]
Ν	n	[n]
Ο	o	[o]
Ο΄/ΙΟ/Ω	ö	[ø]
Π	p	[p]
Ρ	r	[r]
Σ/Ξ	s	[s]
Σ΄	ş	[ʃ]
Τ/Θ	t	[t]
ΟΥ	u	[u]
ΟΥ΄	ü	[y]
Β	v	[v]
Γ	y	[j]
Ζ	z	[z]

Karamanli Turkish (Καραμανλήδικα)

Karamanli Turkish is a variety of Anatolian Turkish that was spoken by the Karamanlides, Turkish-speaking Orthodox Christians who lived in Ottoman Turkey until 1923. During the exchanges of populations between Turkey and Greece in 1923, the Karamanlides were sent to Greece, and some of them continued to speak Karamanli Turkish.

Karamanli Turkish was written with the Greek alphabet and many publications were produced during the 18th and 19th centuries. The Karamanlides were known as *Zımmiyan-ı Karaman* or *Karamaniyan* in Turkish, and their language as *Karamanlıca* or *Karamanlı Türkçesi*.

Greek alphabet for Karamanli Turkish

Α α	Π π΄	ΔΖ δζ	ΤΖ τζ	Δδ/Ττ΄	Ε ε	Φ φ
A a	B b	C c	Ç ç	D d	E e	F f
[a]	[b]	[ʤ]	[ʧ]	[d]	[e]	[f]
Γγ/Κκ	Γγ/ΓΧγχ	Χ χ	ι/Η η	Ι ί/ι/η	Κκ/ξ/χχ΄	Λ λ
G g	Ğ ğ	H h	I ı	İ i	K k	L l
[g/j]	[Ø/j]	[h]	[ɯ]	[i]	[k/c]	[ɫ/l]
Μ μ	Ν ν	Ο ο	Οό/ιο/ω	Π π	Ρ ρ	Σσ/ς/ξ
M m	N n	O o	Ö ö	P p	R r	S s
[m]	[n]	[o]	[ø]	[p]	[r]	[s]
Σ σ΄	Ττ/θ	ΟΥ ου	ΟΥόυ/ιου	Β β	Γ γ	Ζ ζ
Ş ş	T t	U u	Ü ü	V v	Y y	Z z
[ʃ]	[t]	[u]	[y]	[v]	[j]	[z]

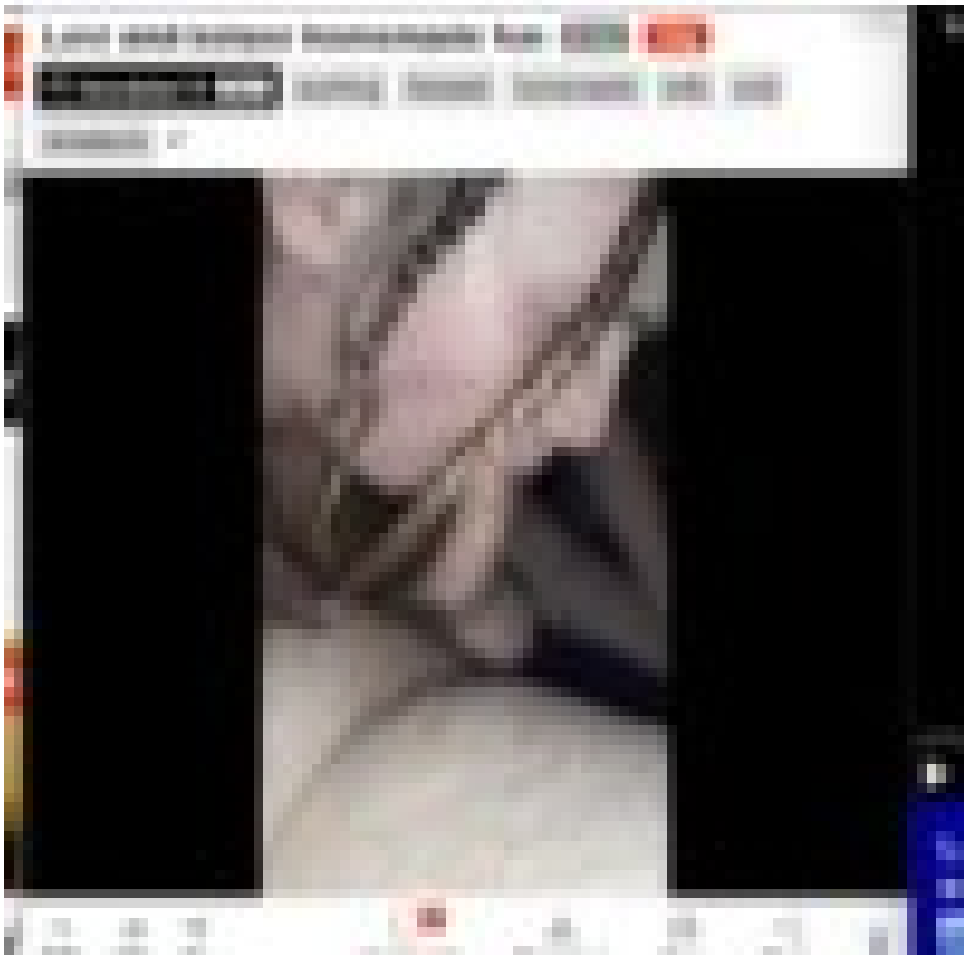

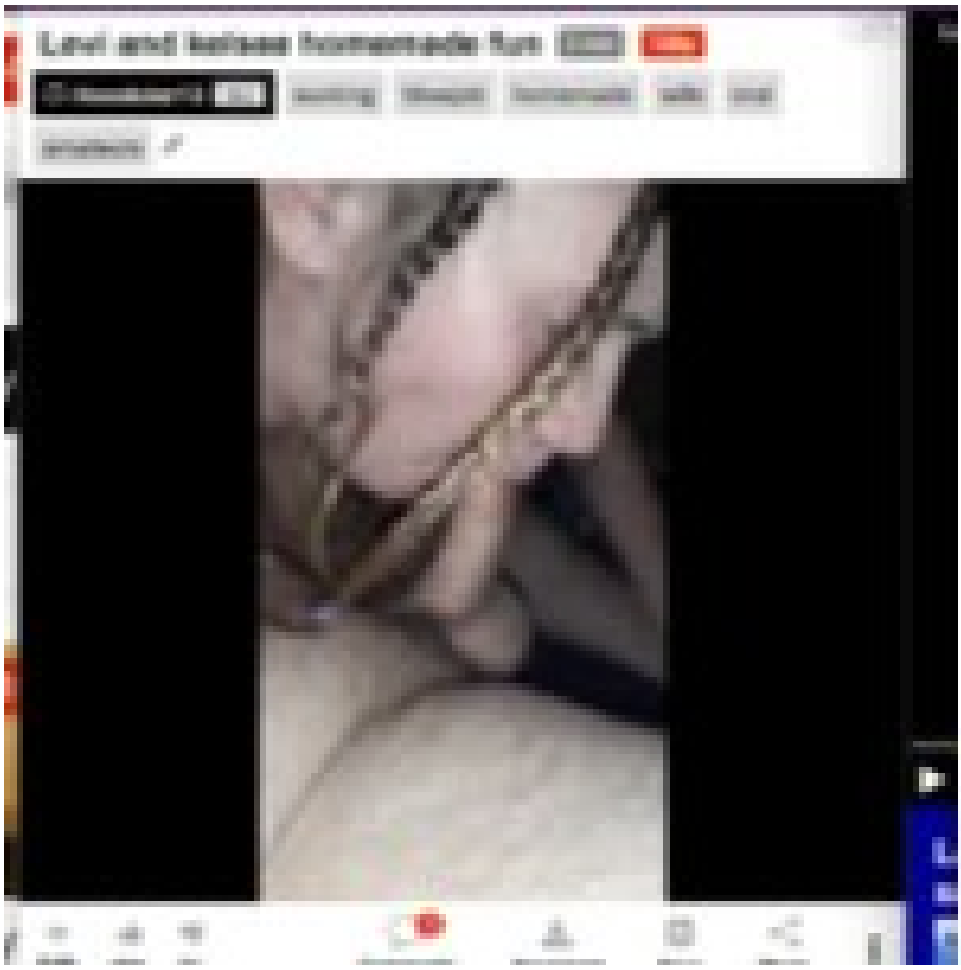

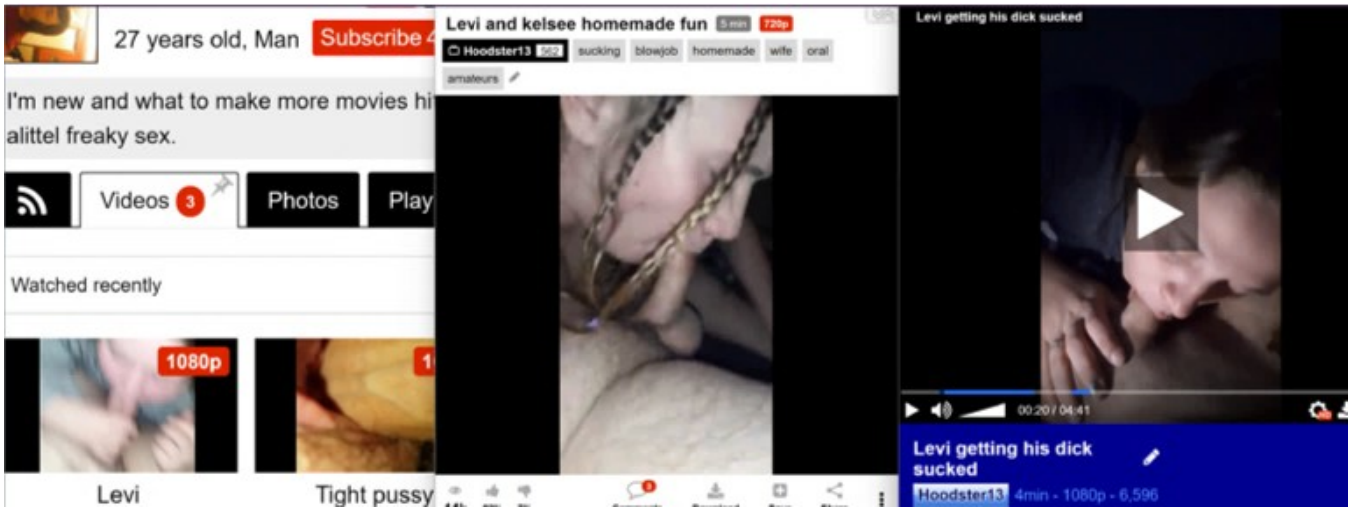
27 years old, Man
Subscribe
I'm new and what to make more movies hi
alittel freaky sex.
Videos 3
Photos
Play
Watched recently
1080p
Levi
Tight pussy
Levi and kelsee homemade fun
Hoodster13
sucking
blowjob
homemade
wife
oral
amateurs
Levi getting his dick sucked
Levi getting his dick sucked
Hoodster13
4min - 1080p - 6,596

Miller Lite, 24 pk, 12 oz cans, 4.2% ABV
Brand: Miller Lite
4.8 412 ratings
Currently unavailable.
We don't know when or if this item will be back in stock.
Brand Miller Lite
Item Weight 0.75 Pounds
Liquid Volume 288 Fluid Ounces
Region of Origin WI
Diet Type Kosher
About this item
Miller Lite is the original light beer brewed for more taste
Roll over image to zoom in
24 | 12 OZ CANS
case of miller lite bottles - a... albert-vanderhoff.blogspot.com
Miller Light Beer Label PNG digi... etsy.com
Beer - Miller Lite 15 Cans sl4.wine
This is Real. There's a Miller Lite Shortage 1063thebuzz.com
Miller Light Logo Png... vhv.rs
Airborne Can (Miller... themagicdepot.com
Miller Lite Cans 18PACK vinninliquors.com
WALL SIGNS - Miller Lite Sh... shop.millerlite.com
Miller Lite® Beer 12-24 fl. oz... walmart.com
Miller Lite Lager Beer, 12 Pa... meijer.com
Miller Lite American Light L... dilions.com
Miller Lite American Pils... kroger.com
Miller Lite takes aim at Bud Light in ne... stltoday.com
Miller Lite Beer 24-12 fl. ... walmart.com
Miller Lite Beer, 36 Pack... parkslopebeer.com
Affordable shipping Best Quality Great Brands... altarce.nl
[76+] Miller Beer Wallpaper on Wal... wallpapersafari.com
Miller Lite American Pilsner L... fredmeyer.com
Trivia: Gana un paquete de cervez... informabtl.com
Miller Lite Wallpapers - Wallpaper Cave wallpapercave.com
Beer Of The Week - Miller High Life L... bumwinebob.com
Miller Brewing Co -... woodbridge.jcanals...
Miller High Life Beer Reviews 2... influenster.com
32 oz Miller High Lif... etsy.com
Miller High Life Be... beercans.com
Pin by Curt Miller ... pinterest.com.mx
Miller High Life | Logop... logos.wikia.com
Beer & Forty Of The... bumwinebob.com

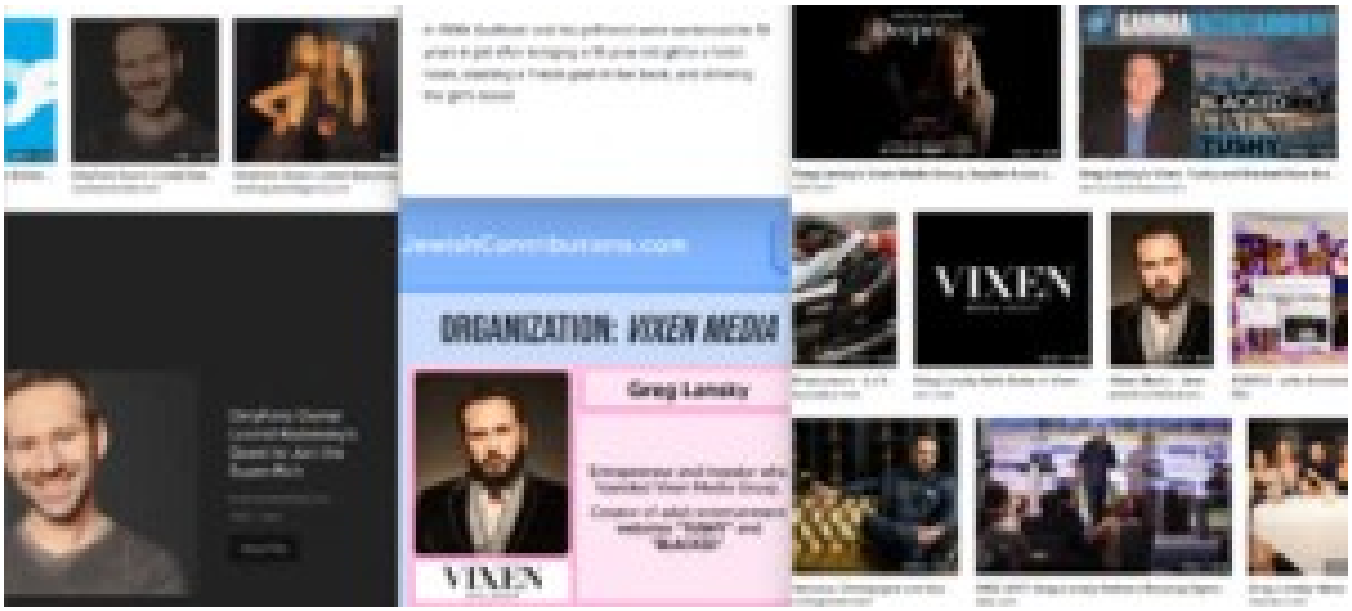
ORGANIZATION: VIXEN MEDIA
Greg Lansky
VIXEN

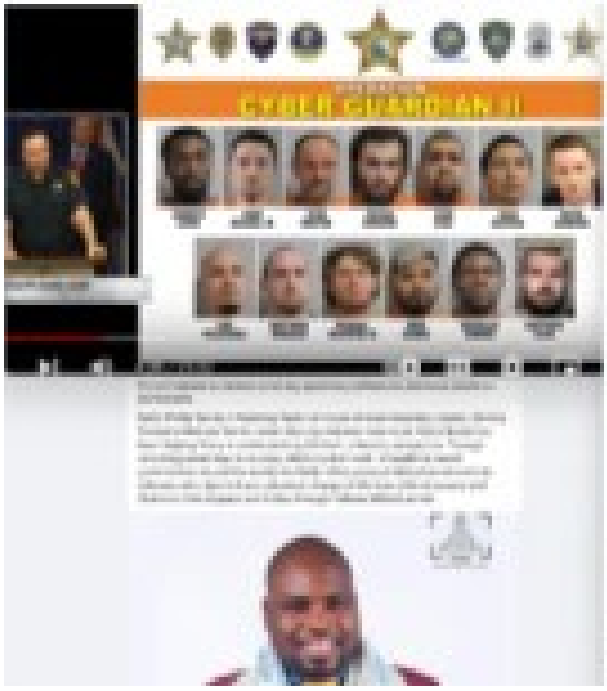
OPERATION
CYBER GUARDIAN II

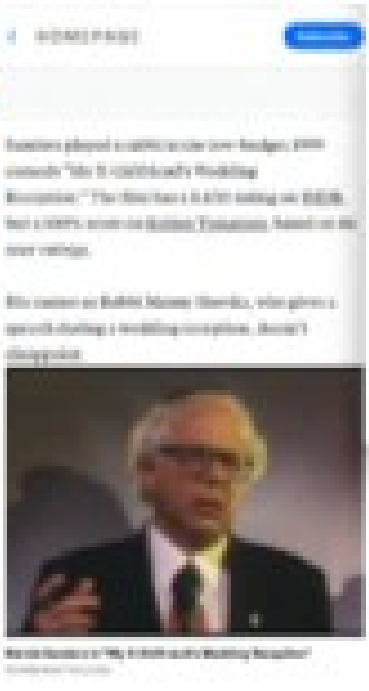
HOMEPAGE

The CJN
SILVA, JOSHUA DA

OPERATION
CYBER GUARDIAN II

HOMEPAGE
Subscribe
Sanders played a rabbi in the low-budget 1999 comedy "My X-Girlfriend's Wedding Reception." The film has a 5.3/10 rating on IMDB, but a 100% score on Rotten Tomatoes, based on 86 user ratings.
His cameo as Rabbi Manny Shevitz, who gives a speech during a wedding reception, doesn't disappoint.
Bernie Sanders in "My X-Girlfriend's Wedding Reception"

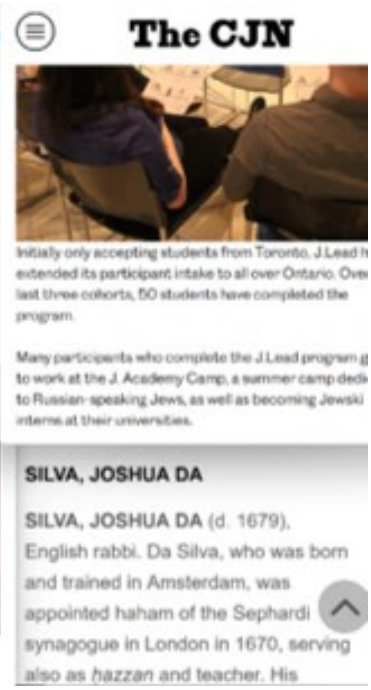
The CJN
Initially only accepting students from Toronto, J Lead h
extended its participant intake to all over Ontario. Ove
last three cohorts, 50 students have completed the
program.
Many participants who complete the J Lead program g
to work at the J Academy Camp, a summer camp dedi
to Russian-speaking Jews, as well as becoming Jewsk
interns at their universities.
SILVA, JOSHUA DA
SILVA, JOSHUA DA (d. 1679),
English rabbi. Da Silva, who was born
and trained in Amsterdam, was
appointed haham of the Sephardi
synagogue in London in 1670, serving
also as hazzan and teacher. His

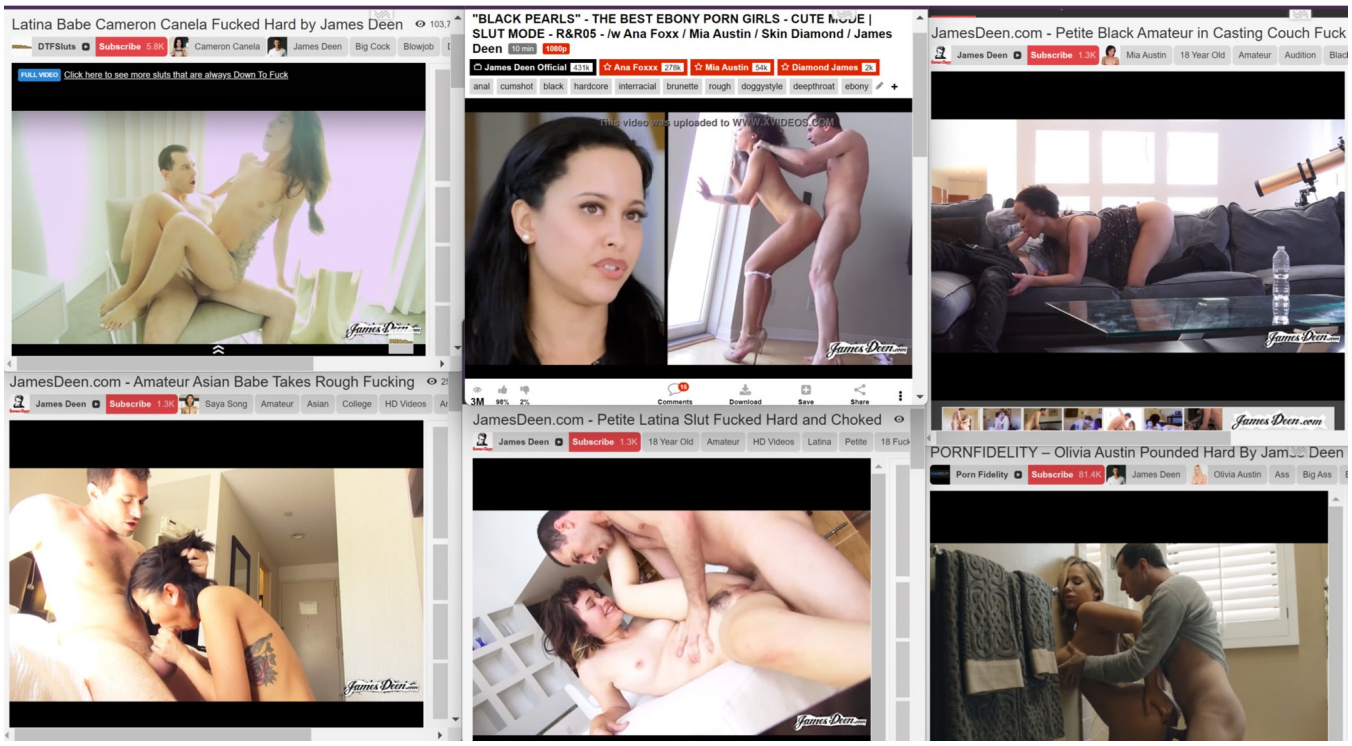
Latina Babe Cameron Canela Fucked Hard by James Deen
DTFSluts
Subscribe 5.8K
Cameron Canela
James Deen
Big Cock
Blowjob
FULL VIDEO
Click here to see more sluts that are always Down To Fuck
"BLACK PEARLS" - THE BEST EBONY PORN GIRLS - CUTE MODE | SLUT MODE - R&R05 - /w Ana Foxx / Mia Austin / Skin Diamond / James Deen
10 min
1080p
James Deen Official 431k
Ana Foxxx 278k
Mia Austin 54k
Diamond James 25k
anal
cumshot
black
hardcore
interracial
brunette
rough
doggystyle
deepthroat
ebony
This video was uploaded to WWW.XVIDEOS.COM
Comments
Download
Save
Share
JamesDeen.com - Petite Black Amateur in Casting Couch Fuck
James Deen
Subscribe 1.3K
Mia Austin
18 Year Old
Amateur
Audition
JamesDeen.com - Amateur Asian Babe Takes Rough Fucking
Saya Song
Amateur
Asian
College
HD Videos
JamesDeen.com - Petite Latina Slut Fucked Hard and Choked
18 Year Old
Amateur
HD Videos
Latina
Petite
PORNFIDELITY – Olivia Austin Pounded Hard By James Deen
Porn Fidelity
Subscribe 81.4K
James Deen
Olivia Austin
Ass
Big Ass

Tied slave gangbanged in public
Perky dirty blonde knows how to move her gorgeous body
Gina Valentina / Ivy Lebelle / Jane Wilde / Kissa Sins / Rebecca Volpetti / Sophia Grace
James Deen Official
Gina Valentina
Ivy Lebelle
James Deen
Daisy Stone
Alexis Crystal
Mary Jane Wilde
Abella Danger / Casey Calvert / Trisha Parks / Rachael Madori / Alexa Grace / James Deen
Trisha Parks
James Deen
RealityKings - Big Naturals - (Audrina Grace, Levi Cash) - Fit to Fuck
Big Naturals
Audrina Grace
BLONDE BOMBSHELL SOPHIA GRACE GETS POUNDED AND CREAMPIED
DTFSluts.com
Sophia Grace
James Deen
DTFsluts - Thick Tattooed Brunette Slut Likes It Rough
DTFSluts.com
Ivy Lebelle
James Deen
Forward
Support Our Work
Jewish Porn Star James Deen Accused of Rape

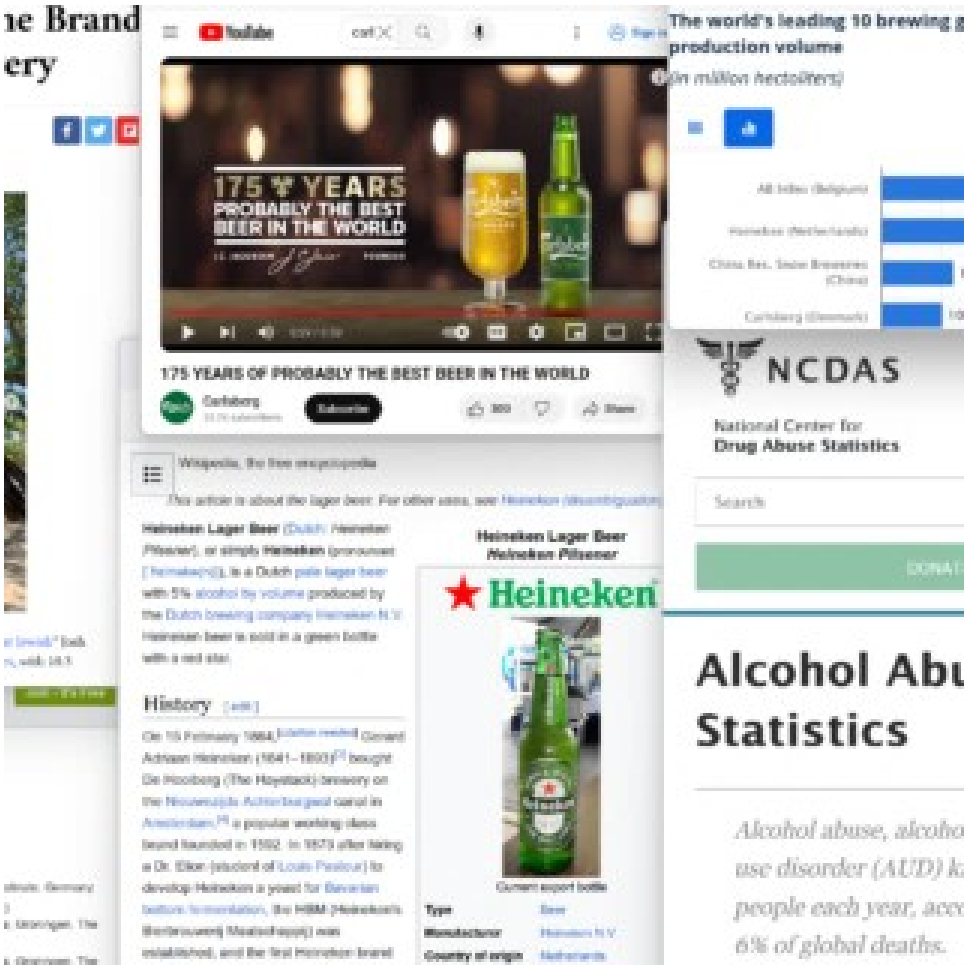
175 YEARS
PROBABLY THE BEST BEER IN THE WORLD
175 YEARS OF PROBABLY THE BEST BEER IN THE WORLD
Heineken Lager Beer
Heineken Pilsener
Heineken
History
The world's leading 10 brewing g
production volume
NCDAS
National Center for
Drug Abuse Statistics
Search
Alcohol Abu
Statistics

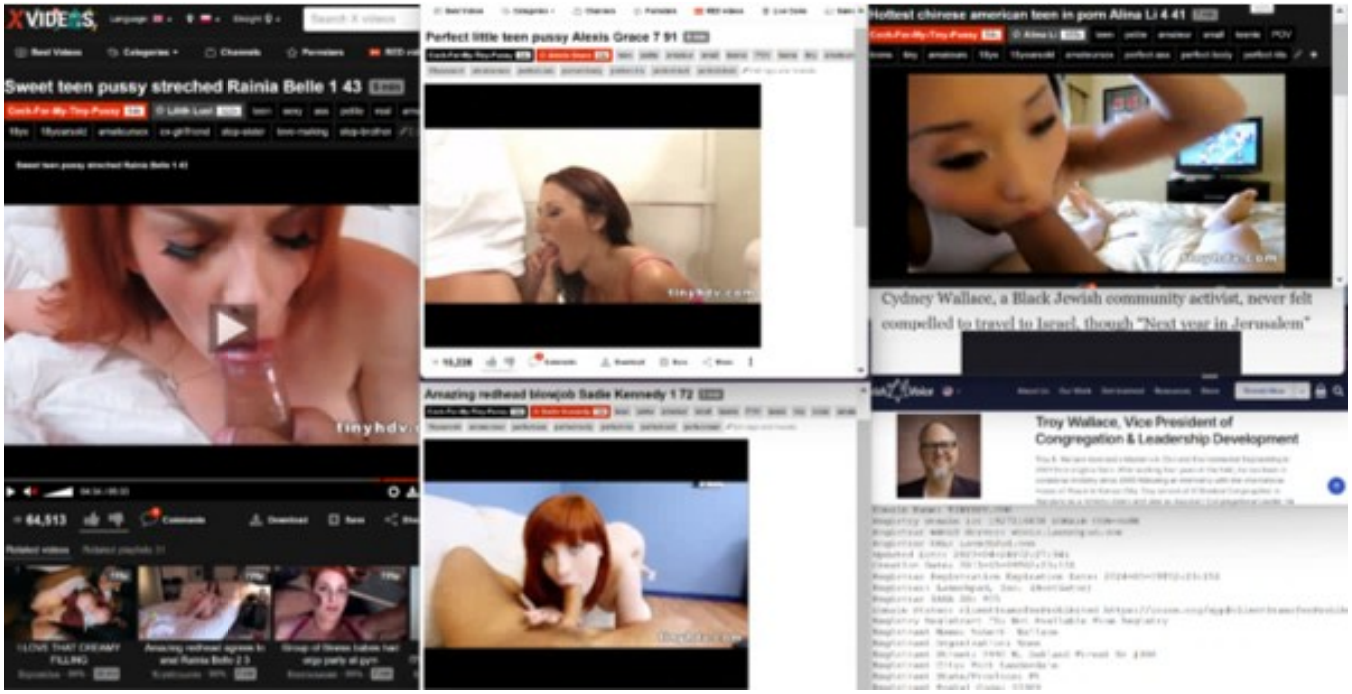
Sweet teen pussy streched Rainia Belle 1 43
Perfect little teen pussy Alexis Grace 7 91
Hottest chinese american teen in porn Alina Li 4 41
Cydney Wallace, a Black Jewish community activist, never felt compelled to travel to Israel, though "Next year in Jerusalem"
Amazing redhead blowjob Sadie Kennedy 1 72
Troy Wallace, Vice President of
Congregation & Leadership Development

FOR LEASE

Atrium Office Park - 851-865 Southwest 78th Avenue, Fort Lauderdale, FL 3

General | Contacts | Listings 6 | Documents | Tax | Neighborhood

Office Spaces For Lease In 851-865 Southwest 78th Avenue, Fort Lauderdale

Atrium Office Park

Listing type	For Lease
Last updated	11/20/2023
Lot size	5.74 Acre

Brokers

Andrew Ackerman
Timothy J. Talbot
Gary Gagne

View Listing

Spaces

Suite name	Space type	Lease rate	Available space	Brokers
861 SW 78th Avenue #101B	Medical Office	Listing price not available	4,316	Andrew Ackerman
861 SW 78th Avenue #200B	General Office	Listing price not available	15,000	Andrew Ackerman
865 SW 78th Avenue #100A	General Office	Listing price not available	7,182	Andrew Ackerman

CommercialEdge All-in-one CRE platform

Address

Primary address	851-865 Southwest 78th Avenue, Fort Lauderdale	Municipality	Plantation
		Neighborhood	Jacaranda Golf Club
Zip code	33324	Parcel ID	504109270070
County	Broward		

Stay ahead

```
Domain Name: asiansextrip.com
Registry Domain ID: 115550080_DOMAIN_COM-VRSN
Registrar WHOIS Server: whois.domainclub.com
Registrar URL: http://domainclub.com
Update date: 2023-05-15T11:08:23Z
Creation date: 2004-03-29T23:01:18Z
Registrar Registration Expiration Date: 2024-03-29T23:
Registrar: Domainclub.com, LLC
Registrar IANA ID: 880
Registrar Abuse Contact Email: abuse@domainclub.com
Registrar Abuse Phone: +1.8882409132
Domain Status: clientUpdateProhibited
Domain Status: clientDeleteProhibited
Domain Status: clientTransferProhibited
Registry Registrant ID:
Registrant Name: Infinite Connections Inc
Registrant Organization: Infinite Connections Inc
Registrant Street: 865 Sw 78th ave Suite A100
Registrant City: Plantation
Registrant State/Province: Florida
Registrant Postal Code: 33324
Registrant Country: US
Registrant Phone: +1.9549449054
Registrant Fax:
Registrant Email: webmaster@infiniteconnectionsinc.com
Registry Admin ID:
```

INFINITE CONNECTIONS, INC.

Company Number	P09000090923
Status	Please log in to see this data
Incorporation Date	Please log in to see this data
Company Type	Domestic for Profit
Jurisdiction	Florida (US)
Agent Name	RAFAEL WYNN
Agent Address	1575 North Park Dr, Weston, FL, 33326
Directors / Officers	2 officers available, please log in to see this data

Asian Sex Trip — Sign Up | Sign In

All Videos | Categories | Bonus | HD | Live Chat | Community | Search...

Check Out Today's Exlusive Asian Sex Trip Videos: + Most Popular | + New Videos

Warm Asian Twat Pumped Hard — Tight Asian Meets Huge Cock — Balls Deep In Asian Pussy — Want Me To Go Even Deeper?
Asian Dick Gagger! — Are You Interested Yet? — Big Cock For Asian Slut — Shut Up And Start Sucking!
Pick Your Hole — My Hot Asian Wife — Asian Chick Is Addicted To Black Cock — Sweet Asian Ass
Let Me Get It Nice And Hard — Tired From Work But Ready For Sex — Kiwi Ling Craving Black Dick — Sucking Cock Doesn't Get Any Better!
I Can't Wait For My Boyfriend Any More — Just One Hole Left. Anyone Interested? — Renae Cruz Needs A Ride — Asian Slut Loves Black Dick

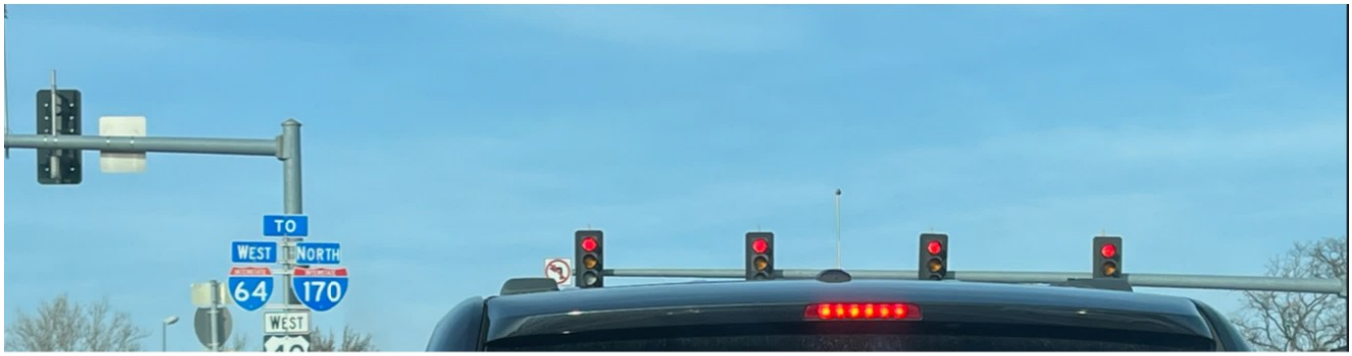
TO
WEST
NORTH
64
170
WEST

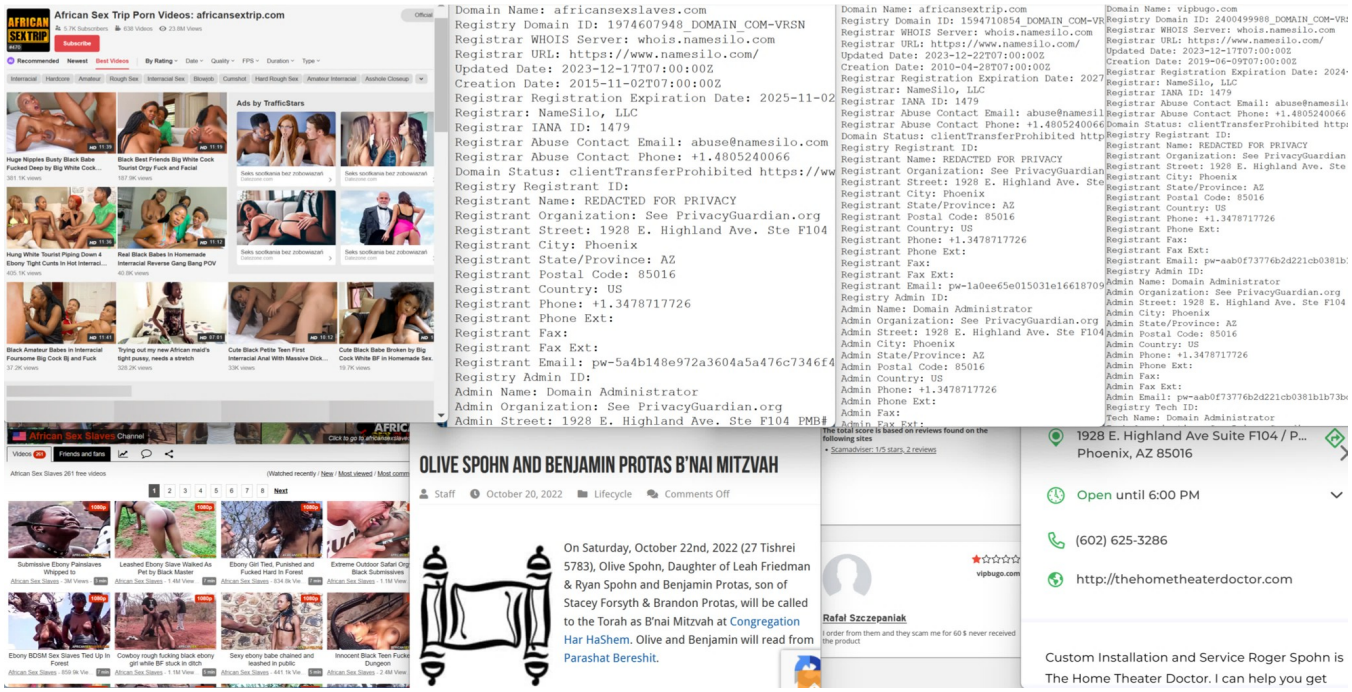
African Sex Trip Porn Videos: africansextrip.com
Domain Name: africansexslaves.com
Registry Domain ID: 1974607948_DOMAIN_COM-VRSN
Registrar WHOIS Server: whois.namesilo.com
Registrar URL: https://www.namesilo.com/
Updated Date: 2023-12-17T07:00:00Z
Creation Date: 2015-11-02T07:00:00Z
Registrar Registration Expiration Date: 2025-11-02
Registrar: NameSilo, LLC
Registrar IANA ID: 1479
Registrar Abuse Contact Email: abuse@namesilo.com
Registrar Abuse Contact Phone: +1.4805240066
Domain Status: clientTransferProhibited https://ww
Registry Registrant ID:
Registrant Name: REDACTED FOR PRIVACY
Registrant Organization: See PrivacyGuardian.org
Registrant Street: 1928 E. Highland Ave. Ste F104
Registrant City: Phoenix
Registrant State/Province: AZ
Registrant Postal Code: 85016
Registrant Country: US
Registrant Phone: +1.3478717726
Registrant Phone Ext:
Registrant Fax:
Registrant Fax Ext:
Registrant Email: pw-5a4b148e972a3604a5a476c7346f4
Registry Admin ID:
Admin Name: Domain Administrator
Admin Organization: See PrivacyGuardian.org
Admin Street: 1928 E. Highland Ave. Ste F104 PMB#
Domain Name: africansextrip.com
Registry Domain ID: 1594710854_DOMAIN_COM-VR
Registrar WHOIS Server: whois.namesilo.com
Registrar URL: https://www.namesilo.com/
Updated Date: 2023-12-22T07:00:00Z
Creation Date: 2010-04-28T07:00:00Z
Registrar Registration Expiration Date: 2027
Registrar: NameSilo, LLC
Registrar IANA ID: 1479
Registrar Abuse Contact Email: abuse@namesil
Registrar Abuse Contact Phone: +1.4805240066
Domain Status: clientTransferProhibited http
Registry Registrant ID:
Registrant Name: REDACTED FOR PRIVACY
Registrant Organization: See PrivacyGuardian
Registrant Street: 1928 E. Highland Ave. Ste
Registrant City: Phoenix
Registrant State/Province: AZ
Registrant Postal Code: 85016
Registrant Country: US
Registrant Phone: +1.3478717726
Registrant Phone Ext:
Registrant Fax:
Registrant Fax Ext:
Registrant Email: pw-1a0ee65e015031e16618709
Registry Admin ID:
Admin Name: Domain Administrator
Admin Organization: See PrivacyGuardian.org
Admin Street: 1928 E. Highland Ave. Ste F104
Admin City: Phoenix
Admin State/Province: AZ
Admin Postal Code: 85016
Admin Country: US
Admin Phone: +1.3478717726
Admin Phone Ext:
Admin Fax:
Admin Fax Ext:
Domain Name: vipbugo.com
Registry Domain ID: 2400499988_DOMAIN_COM-VR
Registrar WHOIS Server: whois.namesilo.com
Registrar URL: https://www.namesilo.com/
Updated Date: 2023-12-17T07:00:00Z
Creation Date: 2019-06-09T07:00:00Z
Registrar Registration Expiration Date: 2024
Registrar: NameSilo, LLC
Registrar IANA ID: 1479
Registrar Abuse Contact Email: abuse@namesil
Registrar Abuse Contact Phone: +1.4805240066
Domain Status: clientTransferProhibited http
Registry Registrant ID:
Registrant Name: REDACTED FOR PRIVACY
Registrant Organization: See PrivacyGuardian
Registrant Street: 1928 E. Highland Ave. Ste
Registrant City: Phoenix
Registrant State/Province: AZ
Registrant Postal Code: 85016
Registrant Country: US
Registrant Phone: +1.3478717726
Registrant Phone Ext:
Registrant Fax:
Registrant Fax Ext:
Registrant Email: pw-aab0f73776b2d221cb0381b
Registry Admin ID:
Admin Name: Domain Administrator
Admin Organization: See PrivacyGuardian.org
Admin Street: 1928 E. Highland Ave. Ste F104
Admin City: Phoenix
Admin State/Province: AZ
Admin Postal Code: 85016
Admin Country: US
Admin Phone: +1.3478717726
Admin Phone Ext:
Admin Fax:
Admin Fax Ext:
Admin Email: pw-aab0f73776b2d221cb0381b1b73b
Registry Tech ID:
Tech Name: Domain Administrator
OLIVE SPOHN AND BENJAMIN PROTAS B'NAI MITZVAH
Staff October 20, 2022 Lifecycle Comments Off
On Saturday, October 22nd, 2022 (27 Tishrei 5783), Olive Spohn, Daughter of Leah Friedman & Ryan Spohn and Benjamin Protas, son of Stacey Forsyth & Brandon Protas, will be called to the Torah as B'nai Mitzvah at Congregation Har HaShem. Olive and Benjamin will read from Parashat Bereshit.
Rafal Szczepaniak
1928 E. Highland Ave Suite F104 / P...
Phoenix, AZ 85016
Open until 6:00 PM
(602) 625-3286
http://thehometheaterdoctor.com
Custom Installation and Service Roger Spohn is The Home Theater Doctor. I can help you get

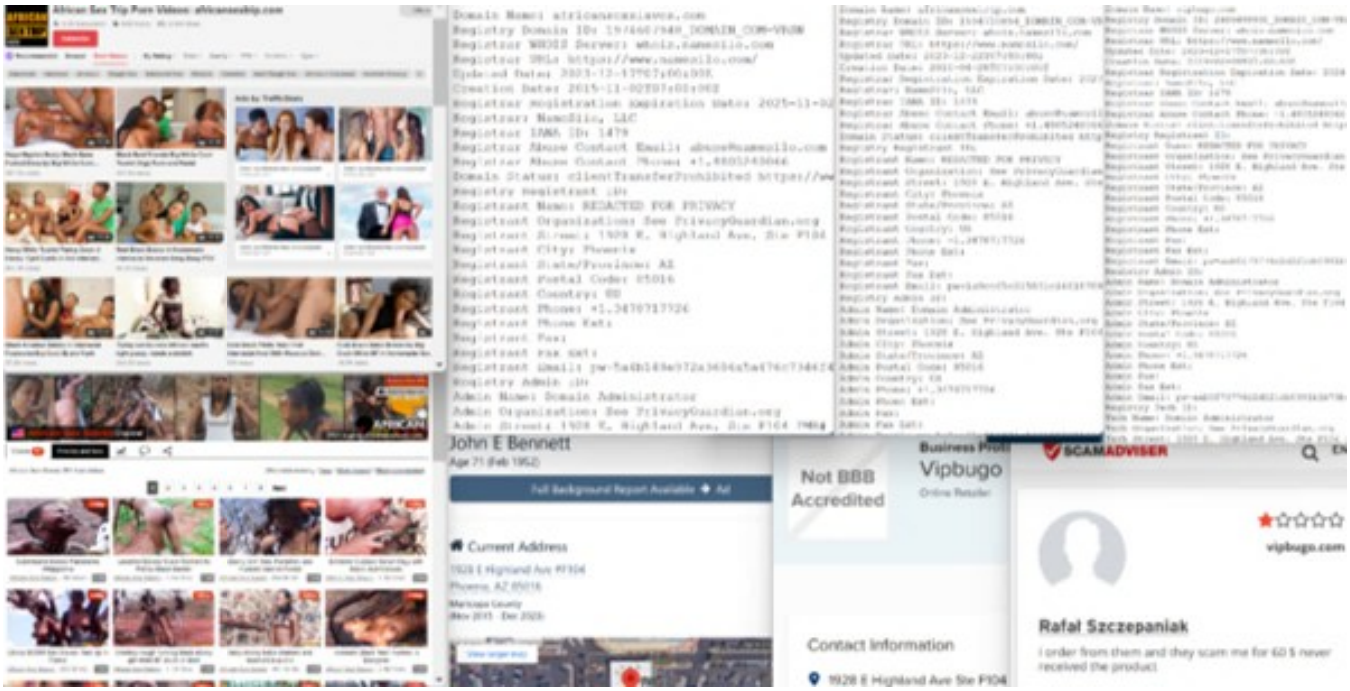
John E Bennett
Not BBB Accredited
Vipbugo
SCAMADVISER
vipbugo.com
Rafał Szczepaniak
I order from them and they scam me for 60 $ never received the product.
Contact Information

KCLU

NPR for the California Coast

Donate

Michelle Loxton / KCLU

Kenneth Kahn, the chairman of the Santa Ynez Band of Chumash Indians, pictured here at Tribal Hall next to the statue of Maria Solares – a Chumash ancestor. Solares died a hundred years ago and was a preserver of Chumash history, culture and language.

You'll hear more about Maria and her stories later on in this piece. But the language that Maria worked hard to preserve is an essential part of the museum and cultural center.

KCLU
Science Friday

SEA WASP, LLC

Company Number	E0404022017-3
Native Company Number	E0404022017-3
Status	Please log in to see this data
Incorporation Date	Please log in to see this data
Company Type	Domestic Limited-Liability Company
Jurisdiction	Nevada (US)
Agent Name	REGISTERED AGENT SOLUTIONS, INC.*
Agent Address	187 E WARM SPRINGS ROAD SUITE B, Las Vegas, NV, 89119
Directors / Officers	3 officers available, please log in to see this data
Registry Page	Please log in for link to primary source

Recent filings for SEA WASP, LLC

10 Aug 2023	BUSINESS ENTITY CERTIFICATES SEARCH
7 Aug	ANNUAL LIST

Latest Events

•	2021-06-02 - 2021-06-03	Addition of officer GREGORY G FAIA, other
•	2022-02-23 - 2022-06-15	Addition of officer REGISTERED AGENT SOLUTIONS, INC, agent
•	2022-06-15 - 2023-03-23	Removal of officer BLUMBERGEXCELSIOR CORPORATE SERVICES, INC, agent

See all events

Corporate Grouping

USER CONTRIBUTED

None known. Add one now?

```
Domain Name: SEXBOOK.COM
Registry Domain ID: 113400742_DOMAIN_COM-VRSN
Registrar WHOIS Server: whois.fabulous.com
Registrar URL: http://www.fabulous.com
Updated Date: 2023-01-20T01:09:12Z
Creation Date: 2004-03-06T13:10:37Z
Registrar Registration Expiration Date: 2024-03-06T13:10:37Z
Registrar: Sea Wasp, LLC
Registrar IANA ID: 411
Registrar Abuse Contact Email: abuse@fabulous.com
Registrar Abuse Contact Phone: +1.5045078209
Domain Status: clientDeleteProhibited (https://www.icann.org/ep
Domain Status: clientTransferProhibited (https://www.icann.org/
Domain Status: clientUpdateProhibited (https://www.icann.org/ep
Domain Status: renewPeriod (https://www.icann.org/epp#renewPeri
Registry Registrant ID: Not Available From Registry
Registrant Name: Jewella Privacy - 5bl9c
Registrant Organization: Jewella Privacy LLC Privacy ID# 104230
Registrant Street: 5860 Citrus Blvd, Suite D, #172
Registrant City: Harahan
Registrant State/Province: LA
Registrant Postal Code: 70123
Registrant Country: US
Registrant Phone: +1.5043550545
Registrant Phone Ext:
Registrant Fax:
Registrant Fax Ext:
Registrant Email: sexbook.com@fab.JewellaPrivacy.com
Registry Admin ID: Not Available From Registry
Admin Name: Jewella Privacy
Admin Organization: Jewella Privacy LLC Privacy ID# 1042305
Admin Street: 5860 Citrus Blvd, Suite D, #172
Admin City: Harahan
Admin State/Province: LA
Admin Postal Code: 70123
Admin Country: US
```

JEWELLA PRIVACY SERVICES, INC.

Company Number	44334002D
Status	Please log in to see this data
Incorporation Date	Please log in to see this data
Company Type	Business Corporation
Jurisdiction	Louisiana (US)
Agent Name	SIGMUND SOLARES
Agent Address	1148 SENA DR., METAIRIE, LA, 70005, United States
Directors / Officers	2 officers available, please log in to see this data

Latest Events

•	2021-03-23	Addition of officer SIGMUND SOLARES, agent
•	2021-03-23	Incorporate
•	2021-03-23 - 2021-04-15	Addition of officer SIGMUND SOLARES, director

See all eve

KCLU

NPR for the California Coast

Donate

Michelle Loxton / KCLU

Kenneth Kahn, the chairman of the Santa Ynez Band of Chumash Indians, pictured here at Tribal Hall next to the statue of Maria Solares – a Chumash ancestor. Solares died a hundred years ago and was a preserver of Chumash history, culture and language.

You'll hear more about Maria and her stories later on in this piece. But the language that Maria worked hard to preserve is an essential part of the museum and cultural center.

KCLU
Science Friday

SEA WASP, LLC

Company Number	E0404022017-3
Native Company Number	E0404022017-3
Status	Please log in to see this data
Incorporation Date	Please log in to see this data
Company Type	Domestic Limited-Liability Company
Jurisdiction	Nevada (US)
Agent Name	REGISTERED AGENT SOLUTIONS, INC.*
Agent Address	187 E WARM SPRINGS ROAD SUITE B, Las Vegas, NV, 89119
Directors / Officers	3 officers available, please log in to see this data
Registry Page	Please log in for link to primary source

Recent filings for SEA WASP, LLC

10 Aug 2023	BUSINESS ENTITY CERTIFICATES SEARCH
7 Aug	ANNUAL LIST

Latest Events

•	2021-06-02 - 2021-06-03	Addition of officer GREGORY G FAIA, other
•	2022-02-23 - 2022-06-15	Addition of officer REGISTERED AGENT SOLUTIONS, INC, agent
•	2022-06-15 - 2023-03-23	Removal of officer BLUMBERGEXCELSIOR CORPORATE SERVICES, INC, agent

See all events

Corporate Grouping

USER CONTRIBUTED

None known. Add one now?

Domain Name: SEXBOOK.COM
Registry Domain ID: 113400742_DOMAIN_COM-VRSN
Registrar WHOIS Server: whois.fabulous.com
Registrar URL: http://www.fabulous.com
Updated Date: 2023-01-20T01:09:12Z
Creation Date: 2004-03-06T13:10:37Z
Registrar Registration Expiration Date: 2024-03-06T13:10:37Z
Registrar: Sea Wasp, LLC
Registrar IANA ID: 411
Registrar Abuse Contact Email: abuse@fabulous.com
Registrar Abuse Contact Phone: +1.5045078209
Domain Status: clientDeleteProhibited (https://www.icann.org/ep
Domain Status: clientTransferProhibited (https://www.icann.org/
Domain Status: clientUpdateProhibited (https://www.icann.org/ep
Domain Status: renewPeriod (https://www.icann.org/epp#renewPeri
Registry Registrant ID: Not Available From Registry
Registrant Name: Jewella Privacy - 5bl9c
Registrant Organization: Jewella Privacy LLC Privacy ID# 104230
Registrant Street: 5860 Citrus Blvd, Suite D, #172
Registrant City: Harahan
Registrant State/Province: LA
Registrant Postal Code: 70123
Registrant Country: US
Registrant Phone: +1.5043550545
Registrant Phone Ext:
Registrant Fax:
Registrant Fax Ext:
Registrant Email: sexbook.com@fab.JewellaPrivacy.com
Registry Admin ID: Not Available From Registry
Admin Name: Jewella Privacy
Admin Organization: Jewella Privacy LLC Privacy ID# 1042305
Admin Street: 5860 Citrus Blvd, Suite D, #172
Admin City: Harahan
Admin State/Province: LA
Admin Postal Code: 70123
Admin Country: US

JEWELLA PRIVACY SERVICES, INC.

Company Number	44334002D
Status	Please log in to see this data
Incorporation Date	Please log in to see this data
Company Type	Business Corporation
Jurisdiction	Louisiana (US)
Agent Name	SIGMUND SOLARES
Agent Address	1148 SENA DR., METAIRIE, LA, 70005, United States
Directors / Officers	2 officers available, please log in to see this data

Latest Events

•	2021-03-23	Addition of officer SIGMUND SOLARES, agent
•	2021-03-23	Incorporate
•	2021-03-23 - 2021-04-15	Addition of officer SIGMUND SOLARES, director

See all eve

LOTZA MATZO, IN

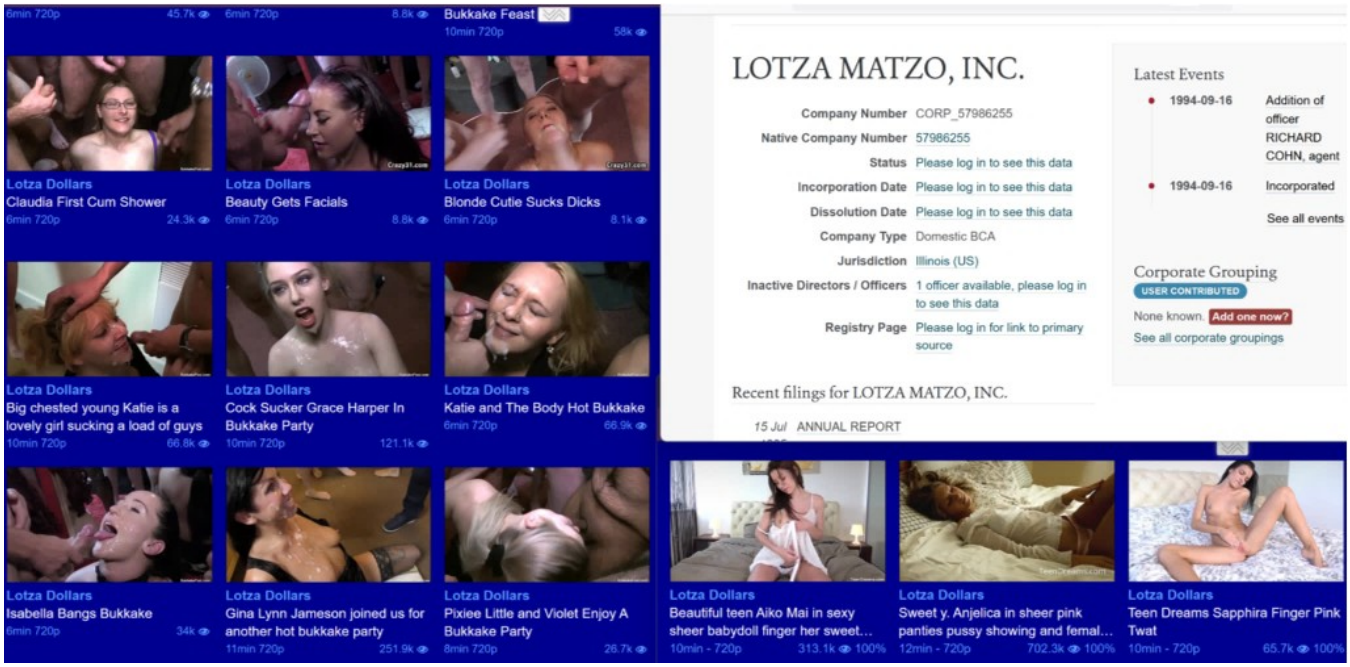
6min 720p 45.7k
6min 720p 8.8k
Bukkake Feast
10min 720p 58k
Lotza Dollars
Claudia First Cum Shower
6min 720p 24.3k
Lotza Dollars
Beauty Gets Facials
6min 720p 8.8k
Lotza Dollars
Blonde Cutie Sucks Dicks
6min 720p 8.1k
Lotza Dollars
Big chested young Katie is a lovely girl sucking a load of guys
10min 720p 66.8k
Lotza Dollars
Cock Sucker Grace Harper In Bukkake Party
10min 720p 121.1k
Lotza Dollars
Katie and The Body Hot Bukkake
6min 720p 66.9k
Lotza Dollars
Isabella Bangs Bukkake
6min 720p 34k
Lotza Dollars
Gina Lynn Jameson joined us for another hot bukkake party
11min 720p 251.9k
Lotza Dollars
Pixiee Little and Violet Enjoy A Bukkake Party
8min 720p 26.7k
LOTZA MATZO, INC.
Company Number CORP_57986255
Native Company Number 57986255
Status Please log in to see this data
Incorporation Date Please log in to see this data
Dissolution Date Please log in to see this data
Company Type Domestic BCA
Jurisdiction Illinois (US)
Inactive Directors / Officers 1 officer available, please log in to see this data
Registry Page Please log in for link to primary source
Recent filings for LOTZA MATZO, INC.
15 Jul ANNUAL REPORT
Latest Events
1994-09-16 Addition of officer RICHARD COHN, agent
1994-09-16 Incorporated
See all events
Corporate Grouping
USER CONTRIBUTED
None known. Add one now?
See all corporate groupings
Lotza Dollars
Beautiful teen Aiko Mai in sexy sheer babydoll finger her sweet…
10min - 720p 313.1k 100%
Lotza Dollars
Sweet y. Anjelica in sheer pink panties pussy showing and femal…
12min - 720p 702.3k 100%
Lotza Dollars
Teen Dreams Sapphira Finger Pink Twat
10min - 720p 65.7k 100%

On November 18, 1978, Peoples Temple founder Jim Jones leads hundreds of his followers in a mass murder-suicide at their agricultural commune in a remote part of the South American nation of Guyana. Many of Jones' followers willingly ingested a poison-laced punch while others were forced to do so at gunpoint. The final death toll at Jonestown that day was 909; a third of those who perished were children.

Prosecutors told the jury that Gutfinski considered himself a worshiper of Satan, and told police that he was a vampire who drank blood -- both his own blood and that of others.

Gutfinski and Jones were both convicted of elevated aggravated assault, aggravated assault and reckless conduct.

Gutfinski was sentenced to 10 years in jail in 2000, with all but three years of the sentence suspended. He was also given four years probation.

From Wikipedia, the free encycloped

For other people with similar nam

James Warren Jones (May 13, 1931 – November 18, 1978) was an American mass murderer and cult leader who led the Peoples Temple between 1955 and 1978. In what he termed "revolutionary suicide", a term he took from the novel by the same name by Huey Newton, Jones and the members of his inner circle planned and orchestrated a mass murder-suicide in his remote jungle commune at Jonestown, Guyana, on November 18, 1978. Jones and the events that occurred at Jonestown have had a defining influence on society's perception of cults.

As a child, Jones developed an affinity for Pentecostalism and a desire to preach. He was ordained as a Christian minister in the Independent Assemblies of God,

On November 18, 1978, Peoples Temple founder Jim Jones leads hundreds of his followers in a mass murder-suicide at their agricultural commune in a remote part of the South American nation of Guyana. Many of Jones' followers willingly ingested a poison-laced punch while others were forced to do so at gunpoint. The final death toll at Jonestown that day was 909; a third of those who perished were children.

Prosecutors told the jury that Gutfinski considered himself a worshiper of Satan, and told police that he was a vampire who drank blood -- both his own blood and that of others.

Gutfinski and Jones were both convicted of elevated aggravated assault, aggravated assault and reckless conduct.

Gutfinski was sentenced to 10 years in jail in 2000, with all but three years of the sentence suspended. He was also given four years probation.

From Wikipedia, the free encycloped

For other people with similar nam

James Warren Jones (May 13, 1931 – November 18, 1978) was an American mass murderer and cult leader who led the Peoples Temple between 1955 and 1978. In what he termed "revolutionary suicide", a term he took from the novel by the same name by Huey Newton, Jones and the members of his inner circle planned and orchestrated a mass murder-suicide in his remote jungle commune at Jonestown, Guyana, on November 18, 1978. Jones and the events that occurred at Jonestown have had a defining influence on society's perception of cults.

As a child, Jones developed an affinity for Pentecostalism and a desire to preach. He was ordained as a Christian minister in the Independent Assemblies of God,

On November 18, 1978, Peoples Temple founder Jim Jones leads hundreds of his followers in a mass murder-suicide at their agricultural commune in a remote part of the South American nation of Guyana. Many of Jones' followers willingly ingested a poison-laced punch while others were forced to do so at gunpoint. The final death toll at Jonestown that day was 909; a third of those who perished were children.

Prosecutors told the jury that Gutfinski considered himself a worshiper of Satan, and told police that he was a vampire who drank blood -- both his own blood and that of others.

Gutfinski and Jones were both convicted of elevated aggravated assault, aggravated assault and reckless conduct.

Gutfinski was sentenced to 10 years in jail in 2000, with all but three years of the sentence suspended. He was also given four years probation.

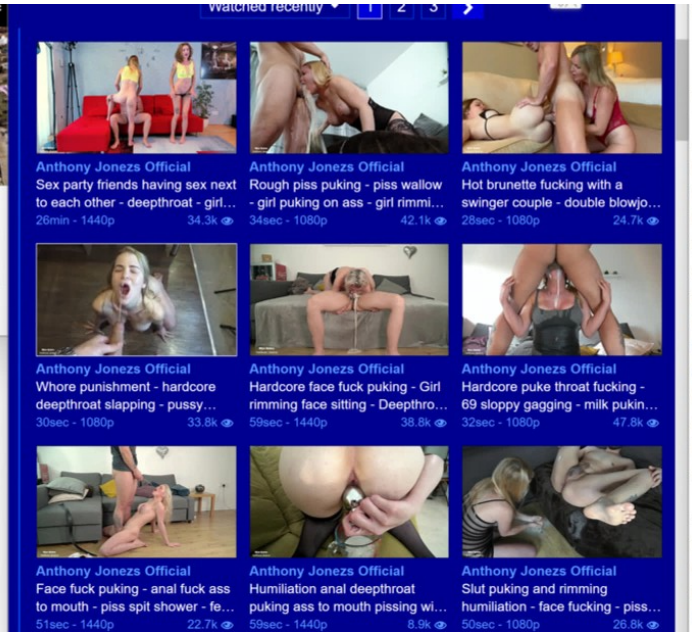

From Wikipedia, the free encycloped

For other people with similar nam

James Warren Jones (May 13, 1931 – November 18, 1978) was an American mass murderer and cult leader who led the Peoples Temple between 1955 and 1978. In what he termed "revolutionary suicide", a term he took from the novel by the same name by Huey Newton, Jones and the members of his inner circle planned and orchestrated a mass murder-suicide in his remote jungle commune at Jonestown, Guyana, on November 18, 1978. Jones and the events that occurred at Jonestown have had a defining influence on society's perception of cults.

As a child, Jones developed an affinity for Pentecostalism and a desire to preach. He was ordained as a Christian minister in the Independent Assemblies of God,

Miguel Alvarez-Flores (right) and Diego Hernandez-Rivera are suspected in the death of Genesis Cornejo-Alvarado.
KTRK

HOUSTON, Texas (KTRK) -- Two MS-13 gang members convicted of killing a teenage girl in an alleged satanic ritual in 2017 have each been sentenced to 40 years in prison.

Diego Hernandez-Rivera, 22, otherwise known as "Scary," faced a judge on Monday, where he pleaded guilty to the murder of 15-year-old Genesis Cornejo. In exchange to pleading guilty, Hernandez-Rivera received 40 years in prison. He also pleaded guilty to aggravated assault with a deadly weapon in exchange for 12 years in prison.

Hernandez-Rivera's sentences will run concurrently.

MS-13 members, including Jose Arevalo Iraheta, Oscar Hernandez Baires, and Erick Zavala Hernandez, to scour the Elmont, New York, neighborhood in search of rival 18th Street members to kill for encroaching on their territory.

In spring 2020, Velasquez Larin, also known as "Agresor," "Saturno," and "Paco," allegedly arranged for Fulton clique members from Maryland to travel to New York to assist in the search for rival gang members in Elmont, according to prosecutors.

Bran, who served as the leader of MS-13's Sailors Locos Salvatrucha clique suspected that Hernandez-Gonzalez had violated MS-13 rules by aiding a rival gang. Based upon this suspicion, Bran created a ruse to lure Hernandez-Gonzalez to the "Pony Pasture" area on the banks of the James River.

Bran ordered that MS-13 associate Karen San Jose contact Hernandez-Gonzalez and convinced him to gather with other MS-13 members and enlisted help of two juveniles who were tasked with actu

Menu Search En Español Contact

MS-13 Gang Member Sentenced to More than 10 Years in Federal Prison

Wednesday, January 26, 2022

Share

For Immediate Release
U.S. Attorney's Office, District of Massachusetts

BOSTON – An MS-13 member was sentenced today in federal court in Boston for racketeering conspiracy and being an illegal alien in unlawful possession of ammunition.

Cristian Alvarez Hernandez, a/k/a "Duende," 22, a Salvadoran national residing in East Boston, was sentenced by U.S. Senior District Court Judge Mark L. Wolf to 121 months in prison and three years of supervised release. Alvarez Hernandez will also be subject to deportation proceedings upon completion of his sentence. In September 2021, Alvarez Hernandez pleaded guilty to conspiracy to conduct enterprise affairs through a pattern of racketeering activity, more commonly referred to as RICO conspiracy, and to being an illegal alien in unlawful possession of ammunition.

MS-13 gang leader sentenced to 21 years in prison

Updated 6:29 PM CST, September 10, 2018

Share

BOSTON (AP) — A leader of the MS-13 gang in Massachusetts has been sentenced to 21 years in prison after pleading guilty to racketeering charges.

Federal prosecutors say German Hernandez Escobar was a leader of MS-13's Everett Loco Salvatrucha clique that sold marijuana to finance its criminal operations.

The 30-year-old, who prosecutors say was nicknamed "Terible," was sentenced Monday in Boston federal court. He reached a plea deal with prosecutors just as he was to stand trial in March.

Hernandez Escobar was among 61 people indicted in a 2016 raid targeting MS-13 in Massachusetts. The operation remains the largest takedown of MS-13 in U.S. history.

```
Registrant Name: REDACTED FOR PRIVACY
Registrant Organization: See PrivacyGuardian.org
Registrant Street: 1928 E. Highland Ave. Ste F104
Registrant City: Phoenix
Registrant State/Province: AZ
Registrant Postal Code: 85016
Registrant Country: US
Registrant Phone: +1.3478717726
Registrant Phone Ext:
Registrant Fax:
Registrant Fax Ext:
Registrant Email: pw-5a4b148e972a3604a5a476c7346f
Registry Admin ID:
Admin Name: Domain Administrator
Admin Organization: See PrivacyGuardian.org
Admin Street: 1928 E. Highland Ave. Ste F104 PMB#
Admin City: Phoenix
Admin State/Province: AZ
Admin Postal Code: 85016
Admin Country: US
Admin Phone: +1.3478717726
Admin Phone Ext:
Admin Fax:
Admin Fax Ext:
Admin Email: pw-5a4b148e972a3604a5a476c7346f49bc@
Registry Tech ID:
```

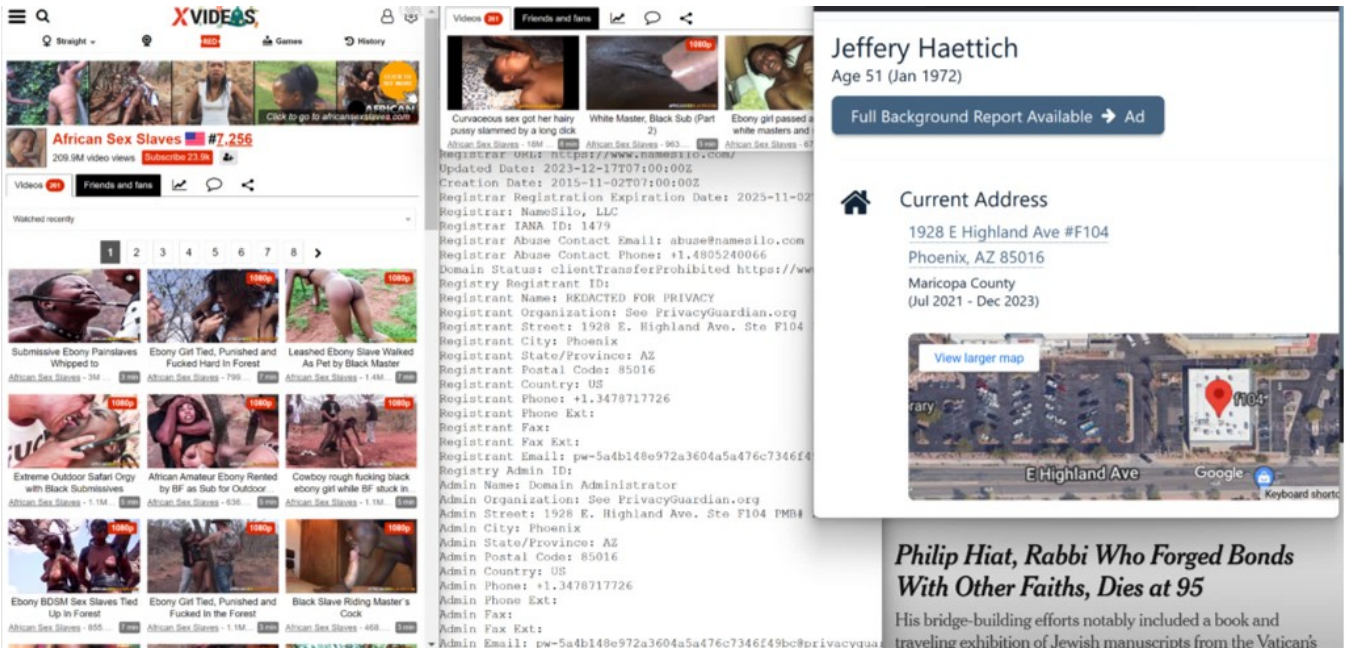

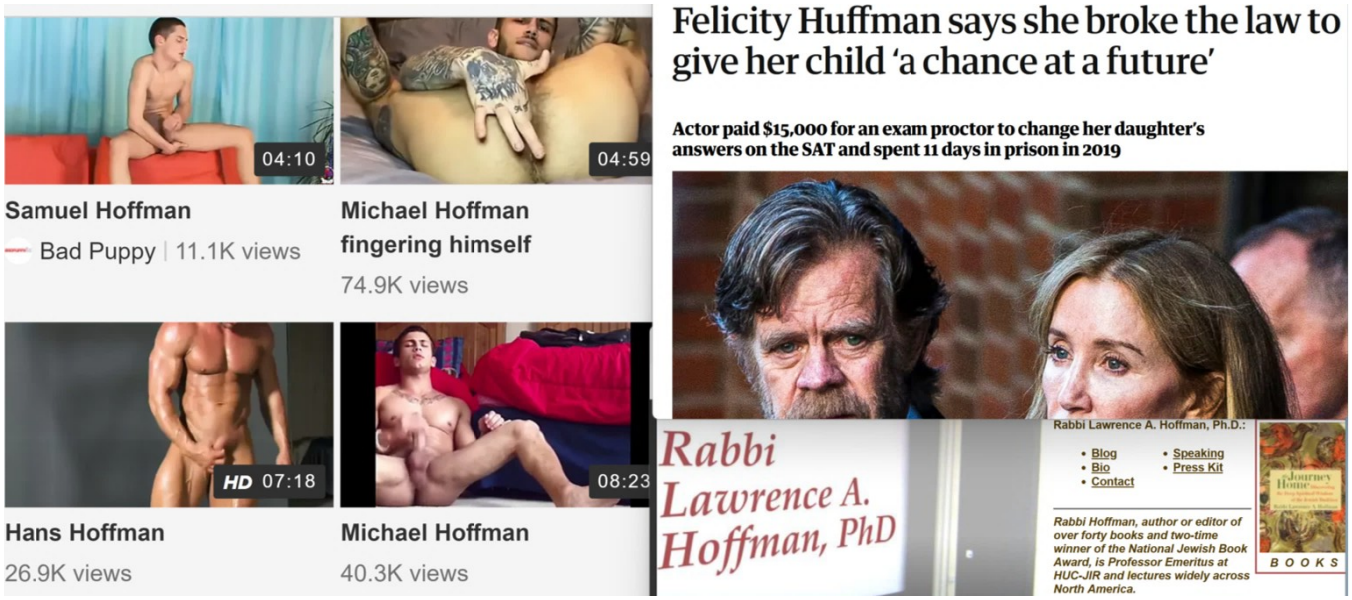
04:10
Samuel Hoffman
Bad Puppy | 11.1K views
04:59
Michael Hoffman fingering himself
74.9K views
HD 07:18
Hans Hoffman
26.9K views
08:23
Michael Hoffman
40.3K views
Felicity Huffman says she broke the law to give her child 'a chance at a future'
Actor paid $15,000 for an exam proctor to change her daughter's answers on the SAT and spent 11 days in prison in 2019
Rabbi Lawrence A. Hoffman, PhD
Rabbi Lawrence A. Hoffman, Ph.D.:
Blog
Bio
Contact
Speaking
Press Kit
Rabbi Hoffman, author or editor of over forty books and two-time winner of the National Jewish Book Award, is Professor Emeritus at HUC-JIR and lectures widely across North America.
BOOKS

BARNES JEWISH
64 40 EAST
Illinois

BARNES JEWISH
64
40
East
Illinois

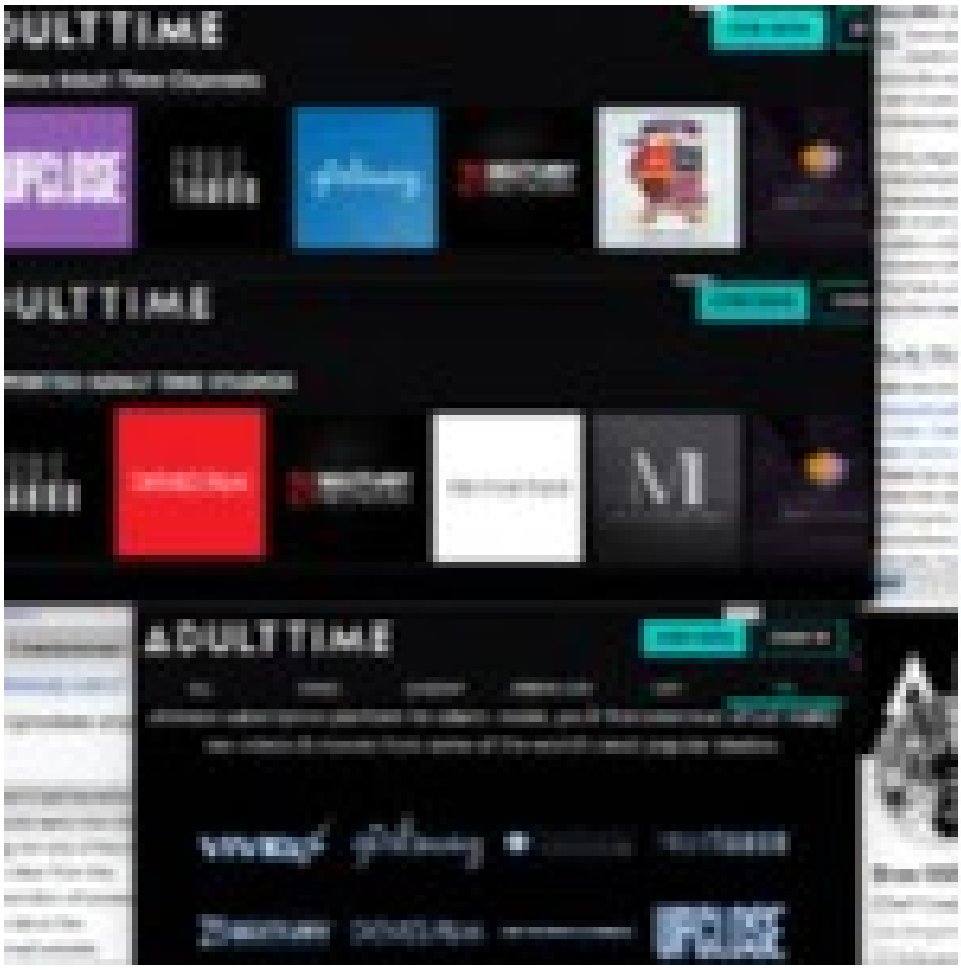
ADULTTIME
ADULTTIME

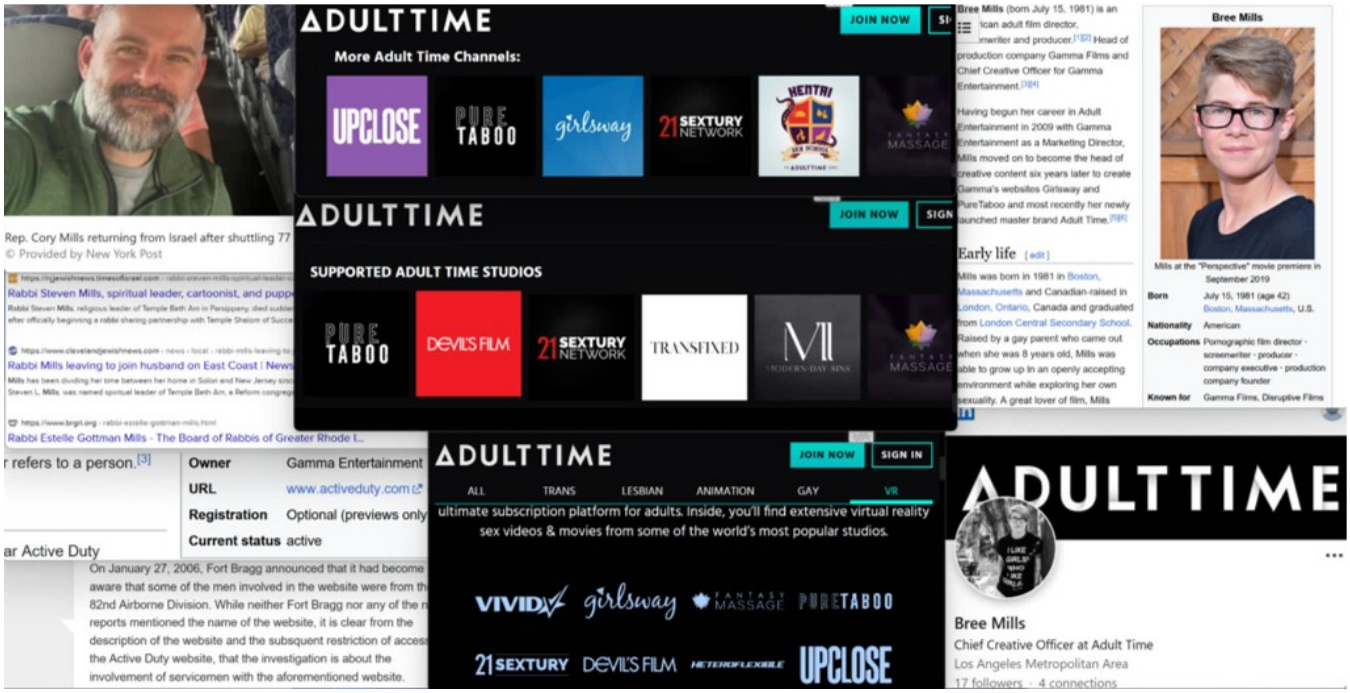
ADULTTIME
JOIN NOW
More Adult Time Channels:
UPCLOSE
PURE TABOO
girlsway
21 SEXTURY NETWORK
HENTAI
FANTASY MASSAGE
ADULTTIME
JOIN NOW
SIGN
SUPPORTED ADULT TIME STUDIOS
PURE TABOO
DEVIL'S FILM
21 SEXTURY NETWORK
TRANSFIXED
MODERN-DAY SINS
FANTASY MASSAGE
Rep. Cory Mills returning from Israel after shuttling 77
© Provided by New York Post
Rabbi Steven Mills, spiritual leader, cartoonist, and pupp
Rabbi Mills leaving to join husband on East Coast | News
Rabbi Estelle Gottman Mills - The Board of Rabbis of Greater Rhode I...
r refers to a person.[3]
Owner Gamma Entertainment
URL www.activeduty.com
Registration Optional (previews only
Current status active
ar Active Duty
On January 27, 2006, Fort Bragg announced that it had become
aware that some of the men involved in the website were from th
82nd Airborne Division. While neither Fort Bragg nor any of the r
reports mentioned the name of the website, it is clear from the
description of the website and the subsequent restriction of access
the Active Duty website, that the investigation is about the
involvement of servicemen with the aforementioned website.
ADULTTIME
JOIN NOW
SIGN IN
ALL TRANS LESBIAN ANIMATION GAY VR
ultimate subscription platform for adults. Inside, you'll find extensive virtual reality
sex videos & movies from some of the world's most popular studios.
VIVID girlsway FANTASY MASSAGE PURETABOO
21 SEXTURY DEVIL'S FILM HETEROFLEXIBLE UPCLOSE
Bree Mills (born July 15, 1981) is an
ican adult film director,
writer and producer.[1][2] Head of
production company Gamma Films and
Chief Creative Officer for Gamma
Entertainment.[3][4]
Having begun her career in Adult
Entertainment in 2009 with Gamma
Entertainment as a Marketing Director,
Mills moved on to become the head of
creative content six years later to create
Gamma's websites Girlsway and
PureTaboo and most recently her newly
launched master brand Adult Time.[5][6]
Early life [edit]
Mills was born in 1981 in Boston,
Massachusetts and Canadian-raised in
London, Ontario, Canada and graduated
from London Central Secondary School.
Raised by a gay parent who came out
when she was 8 years old, Mills was
able to grow up in an openly accepting
environment while exploring her own
sexuality. A great lover of film, Mills
Bree Mills
Mills at the "Perspective" movie premiere in September 2019
Born July 15, 1981 (age 42)
Boston, Massachusetts, U.S.
Nationality American
Occupations Pornographic film director · screenwriter · producer · company executive · production company founder
Known for Gamma Films, Disruptive Films
ADULTTIME
Bree Mills
Chief Creative Officer at Adult Time
Los Angeles Metropolitan Area
17 followers · 4 connections

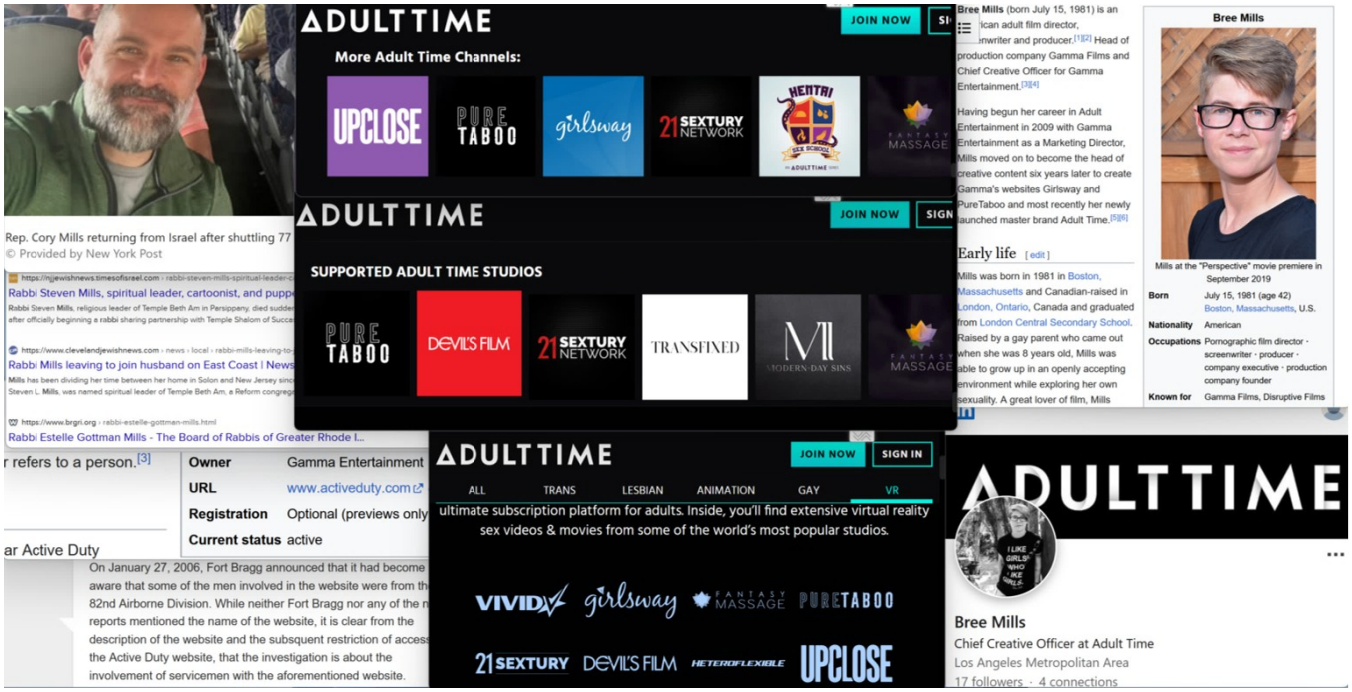
ADULT TIME
JOIN NOW
More Adult Time Channels:
UPCLOSE
PURE TAOBO
girlsway
21 SEXTURY NETWORK
HENTAI
FANTASY MASSAGE
SUPPORTED ADULT TIME STUDIOS
DEVIL'S FILM
TRANSFIXED
MODERN-DAY SINS
SIGN IN
ALL
TRANS
LESBIAN
ANIMATION
GAY
VR
ultimate subscription platform for adults. Inside, you'll find extensive virtual reality sex videos & movies from some of the world's most popular studios.
VIVID
HETEROFLEXIBLE
Bree Mills
Chief Creative Officer at Adult Time
Los Angeles Metropolitan Area
17 followers · 4 connections
Early life
Owner
Gamma Entertainment
URL
www.activeduty.com
Registration
Optional (previews only
Current status
active

Hard FACEFUCK for cute CHERRY ENGLISH
Anal piss rimming slut Jureka

Karlsberg (brewery)

8 languages

Article Talk Tools

From Wikipedia, the free encyclopedia

Not to be confused with Carlsberg Group.

Karlsberg (German pronunciation: [ˈkaɐlsˌbɛɐk]) is one of the largest breweries in Germany; the **Karlsberg Group** also owns various other beer brands. It is called **Karlsberg** outside of Germany to differentiate it from the Danish brewing company Carlsberg.

A view of the older parts of the brewery on Karlsbergstraße

History [edit]

Established 1878 in the town of Homburg, Saarland (then part of Bavaria), the brewery was named after the nearby Karlsberg Castle. Karlsberg's ownership has been handed down through generations. The current owner, Richard Weber, is the great-grandson of the brewery's founder.

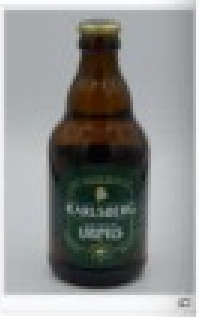

Brands [edit]

Karlsberg's brands include *Karlsberg*, *Beckers*, *Ottweiler* and *Kastell* which includes *Kastell Cru*, a lager brewed in Saverne using champagne yeast.[1][2]

Karlsberg Group [edit]

The Karlsberg Group also owns and distributes other beer brands, among them the German brewery Königsbacher (in Koblenz) and the French brewery (brasserie de Saverne)[3]. The juice producers *Merziger*, *Kindworth* and *Niehoffs Vaihinger* belong to the company. In 2001 Karlsberg acquired controlling interest in the *Mineralbrunnen Überkingen-Teinach* company from Nestlé, including Afri-Cola and the mineral water brands Staatlich Fachingen and Hirschquelle from the Black Forest. Alcohol-free drinks today make up more than 50% of the company's turnover (of 691 million euros in the fiscal year 2004/05).

Circumcision in the Talmud

Shabbat 137b:6-8

The Sages taught in a *Tosefta* that **one who circumcises** a child **recites: Who has made us holy through His commandments, and commanded us concerning circumcision. The father of the** circumcised **child recites: Who has made us holy through His commandments, and commanded us to bring him into the covenant of Abraham, our father. Those standing** there **recite: Just as he has entered into the covenant, so may he enter into Torah, marriage, and good deeds. And the one who recites the** additional **blessing says: Who made the beloved one holy from the womb, marked the decree in his flesh, and gave his descendants the seal and the sign of the holy covenant. Therefore, as a reward for this, the living God, our Portion, commanded to deliver the beloved of our flesh from destruction, for the sake of His covenant that He set in our flesh. Blessed are You, Lord, Who establishes the covenant. One who circumcises converts says: Blessed are You, Lord, our God, King of the universe, Who made us holy with His commandments, and commanded us concerning circumcision. And the one who recites the** additional **blessing recites: Who has made us holy with His commandments, and commanded us to circumcise converts, and to drip from them covenantal blood, as were it not for the blood of the covenant, the heaven and earth would not be sustained, as it is stated: "If My covenant would not be with day and night, the ordinances of heaven and earth I would not have placed"** (Jeremiah 33:25), which is

Talmud

Article Talk

From Wikipedia, the free encyclopedia

This article is about the Babylonian Talmud. For the Jerusalem Talmud, see Jerusalem Talmud. "Talmudic" redirects here. "Talmudic Aramaic" refers to the Jewish Babylonian Aramaic dialect.

The **Talmud** (/ˈtɑːlmʊd, -mɒd, -ˈtæl-/; Hebrew: תַּלְמוּד, romanized: *Talmud*) is the central text of Rabbinic Judaism and the primary source of Jewish religious law (*halakha*) and Jewish theology.[1][2] Until the advent of modernity, in nearly all Jewish communities, the Talmud was the centerpiece of Jewish cultural life and was foundational to "all Jewish thought and aspirations", serving also as "the guide for the daily life" of Jews.[3]

The term *Talmud* normally refers to the collection of writings named specifically the **Babylonian Talmud** (*Talmud Bavli*), although there is also an earlier collection known as the Jerusalem Talmud (*Talmud Yerushalmi*).[4] It may also traditionally be called **Shas** (שׁ״ס), a Hebrew abbreviation of *shisha sedarim*, or the "six orders" of the Mishnah.

The Talmud has two components: the Mishnah (מִשְׁנָה, c. 200 CE), a written compendium of the Oral Torah; and the Gemara (גְּמָרָא, c. 500 CE), an elucidation of the Mishnah and related Tannaitic writings that often ventures onto other subjects and expounds broadly on the Hebrew Bible. The term "Talmud" may refer to either the Gemara alone, or the Mishnah and Gemara together.

The entire Talmud consists of 63 tractates, and in the standard print, called the Vilna Shas, there are 2,711 double-sided folios.[5] It is written in Mishnaic Hebrew and Jewish Babylonian Aramaic and contains the teachings and opinions of thousands of rabbis (dating from before the Common Era through to the fifth century) on a variety of subjects, including halakha, Jewish ethics, philosophy, customs, history, and folklore, and many other topics. The Talmud is the basis for all codes of Jewish law and is widely quoted in rabbinic literature.

296 THE BABYLONIAN TALMUD.

and is in consequence regarded as a thirteenfold commandment, which must under all circumstances be observed. Hence the necessity for the twofold instruction.

MISHNA: One may perform everything necessary for circumcision on the Sabbath, as circumcising, tearing open, sucking out the blood, applying a plaster or caraway seed. If the latter had not been ground before the Sabbath, one may masticate it with the teeth and then apply it. If one had not mixed wine with oil before the Sabbath, he may apply each separately. One must not prepare an actual bandage (on the Sabbath), but may apply an old piece of linen; and if such had not been pre-

296 of 383

Favorite Share Flag

New edition of the Babylonian Talmud

by Rodkinson, Michael Levi, 1845-1904; Wise, Isaac Mayer, 1819-1900; Taubenhaus, Godfrey

TRACT SABBATH. 297

is not conclusive evidence! It may be that R. Ishmael in the case of the sacrifice holds, that because it is not necessary that the commandment be beautified.* But in the case of circumcision, where the beautifying of the commandment is necessary (as is taught in Tract Sakkah), we might say, that R. Ishmael is of a different opinion; therefore the sages of Neherdai say, that the Tanas who hold, that after having finished the circumcision the operator must not commence anew, are in reality the rabbis who differ with R. Jose in Tract Menachoth concerning the law of the showbreads.†

The rabbis taught: "If excrescences remain on the gland after circumcision, and are such as make the circumcision invalid, they must be removed; and failure to do so involves the punishment of Karath." Who becomes liable to be punished by Karath? Said R. Kahana: "The circumciser." (If he performed the circumcision on Sabbath and did not finish it, he simply made a wound and did not perform a commandment; hence he becomes amenable to Karath. R. Papa opposed this; "The circumciser might say, 'I have performed one half of a commandment; come ye and complete the other half. Why should I be punished by Karath?' Therefore if the circumcision was performed on an adult who, excrescences which make it invalid having remained, will not permit them to be removed, he becomes amenable to Karath." This was opposed by R. Ashi: "As for an adult, what news does that impart to us? It is expressly stated [Genesis xvii. 14]: 'And any uncircumcised male, who circumciseth not the flesh of his foreskin, that soul shall be cut off from his people'? Therefore *he* says nay; it really refers to the circumciser, and only then if he came late on Sabbath, near twilight, and was told that it would be impossible to finish the operation before night, but persisted in performing it. If in consequence he left excrescences which make the circumcision invalid, he simply made a wound without performing a commandment, and thus he becomes amenable to Karath."

"*Sucking out the blood.*" R. Papa said: "The circumciser who does not suck out the wound places the child in danger, and should be discharged from office." Is this not self-evident?

297 of 383

Favorite Share Flag

New edition of the Babylonian Talmud

by Rodkinson, Michael Levi, 1845-1904; Wise, Isaac Mayer, 1819-1900; Taubenhaus, Godfrey

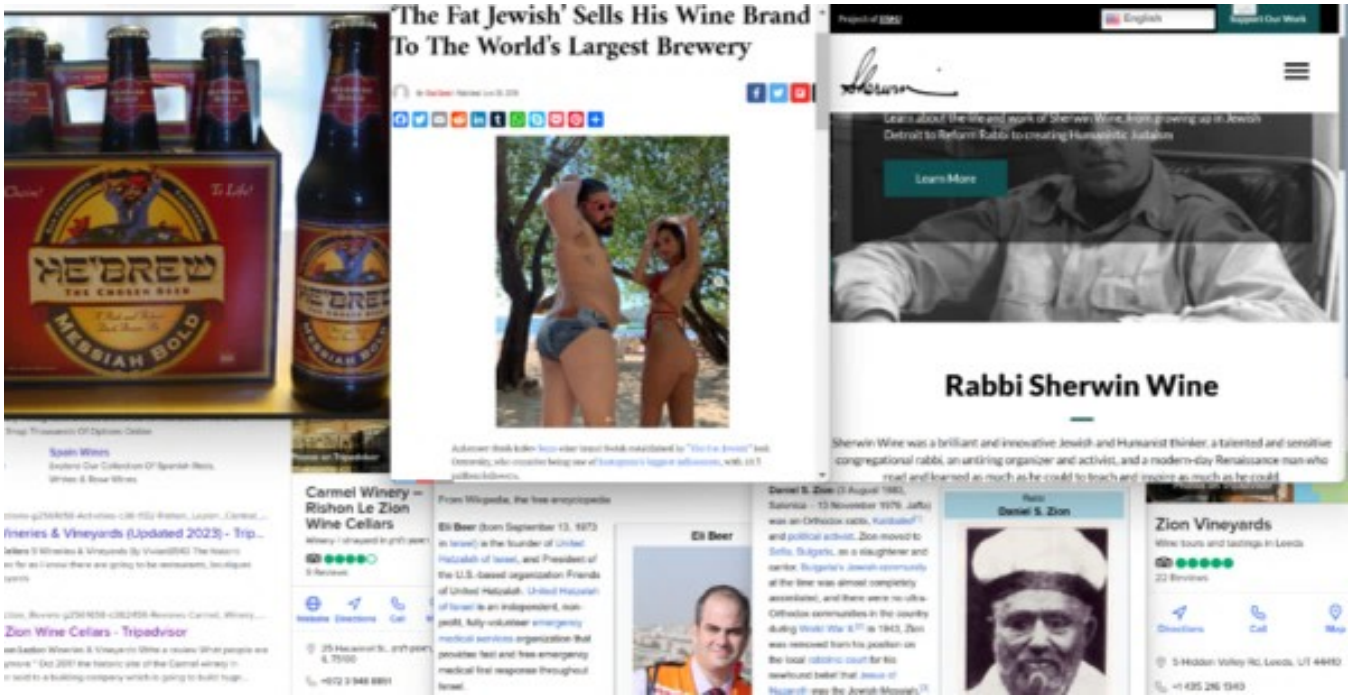

ISRAELI Blogger

Good Beer, Good Food & Good Company

In 1934 James Armand de Rothschild established the first local commercial brewery with Gaston Dreyfus in Rishon LeZion. In 1940 the Nesher Brewery was commissioned by the Association of Americans and Canadians in Israel to supply beer to Australian troops who were in Israel. From 1942 the brewery enlarged its plant to increase the production of beer requested by both military and civilian consumers. In the 1952 in the city of Netanya the largest brewery of the Middle East has been founded with the name National Brewery by a group of investors led by Louis Herzberg. The National Brewery produced every year 400,000 barrels of beer and in 1954 it started to ship 180,000 bottles of its Abir laber beer to United States.

In 1924, Baron Edmond de Rothschild set up PICA, the Palestine Jewish Colonization Association, through which his enterprises and villages in Palestine were managed. He helped set up the Electric Corporation, the Potash Company, and the Nesher Beer Company. He also established the wine cellars of Rishon LeZion and Zichron Yaacov. He died in 1934 in France.

In 1957, PICA transferred its considerable properties to the government and to the Jewish Agency. The

Tavern Trove — An ocean of breweriana awaits!

Hellberg & Schunck Brewery of Milwaukee, Wisconsin, USA

Freddy Heineken

11 lan

Article Talk

From Wikipedia, the free encyclopedia

Alfred Henry "Freddy" Heineken (4 November 1923 – 3 January 2002) was a Dutch businessman for Heineken International, the brewing company created in 1864 by his grandfather Gerard Adriaan Heineken in Amsterdam. He served as chairman of the board of directors and CEO from 1971 until 1989. After his retirement as chairman and CEO, Heineken continued to sit on the board of directors until his death and served as chairman of the supervisory board from 1989 to 1995. At the time of his death, Heineken was one of the richest people in the Netherlands, with a net worth of 9.5 billion guilders.[1]

Early life [edit]

Heineken was born on 4 November 1923 in Amsterdam. He was the grandson of Gerard Adriaan Heineken, who was the founder of the brewery Heineken International.

Career [edit]

On 1 June 1941, he entered the service of the Heineken company, which by then was no longer owned by the family. He bought back stock several years later, to ensure the family controlled the company again. He created the Heineken Holding that owned 50.005% of Heineken International; he held a majority stake in Heineken Holding. By the time of his resignation as chairman of the board in 1989 he had transformed Heineken from a brand that was known primarily in the Netherlands into a

Freddy Heineken

Heineken in 1985

Born	4 November 1923 Amsterdam, Netherlands
Died	3 January 2002 (aged 78) Noordwijk, Netherlands
Resting place	General Cemetery in Noordwijk
Occupation(s)	Businessman Corporate director
Years active	1941–2002
Political party	People's Party for Freedom and Democracy
Board member of	Heineken International
Spouse	Lucille Cummins (m. 1948)
Children	Charlene de Carvalho-Heineken

Company Number	11370254
Status	Please log in to see this data
Incorporation Date	Please log in to see this data
Company Type	Corporation
Jurisdiction	Virginia (US)
Registered Address	2713 Cantwell Rd Virginia Beach 23453-6633 Virginia United States
Alternative Names	Voodoo Brewing Co. - Virginia Beach (trading name, 2023-08-11 -)
Business Classification Text	GENERAL
Agent Name	David A. Bergren
Agent Address	2713 Cantwell Rd, Virginia Beach, Virginia, 23453-6633

- 2022-04-05 Addition of officer David A. Bergren, agent
- 2022-04-05 Incorporated
- 2022-08-21 - 2022-08-27 Addition of officer Christina C. Bergren,

See all events

Corporate Grouping

USER CONTRIBUTED

None known. Add one now?

See all corporate groupings

Similarly named companies

facebook

Voodoo Brewing Co. - Virginia Beach

264 likes • 491 followers

Posts About Reels Photos Videos

Intro

Voodoo Brewing Co. - Virginia Beach is at Town Center of Virginia Beach

Connect with Voodoo Brewing Co. - Virginia Beach on Facebook

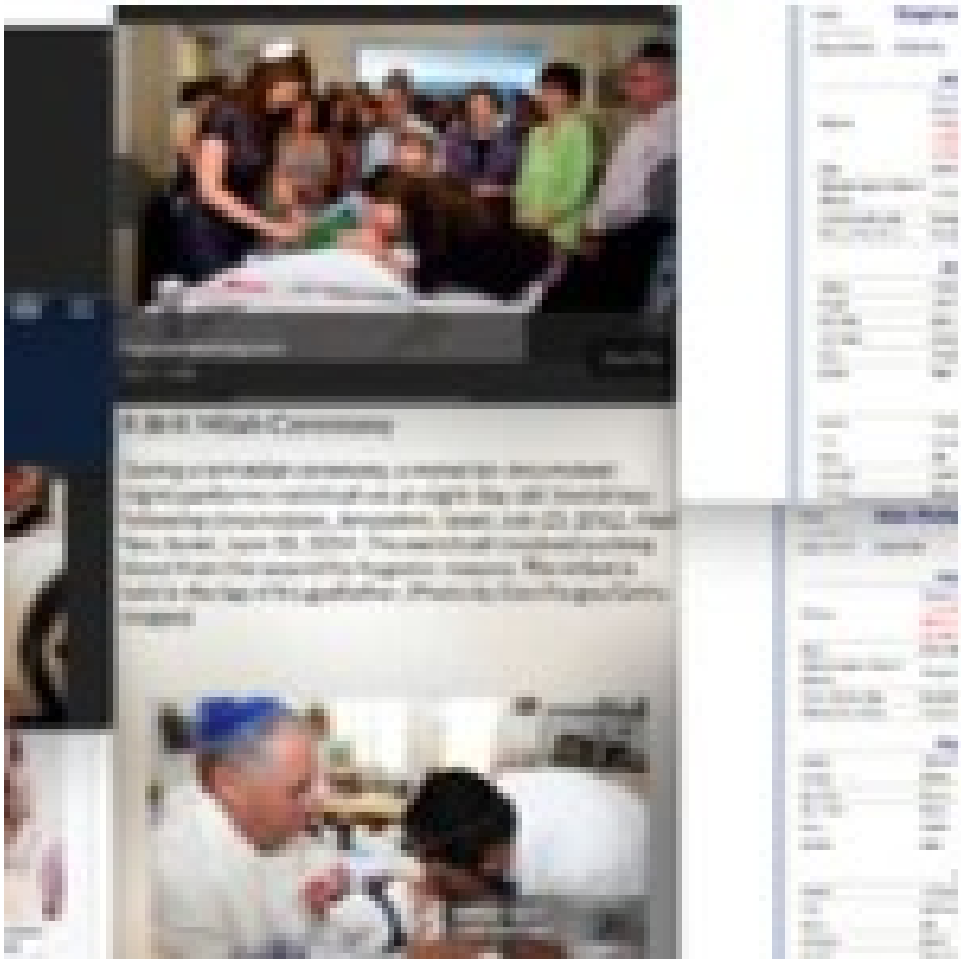

Karamanli Turkish (Καραμανλήδικα)

Karamanli Turkish is a variety of Anatolian Turkish that was spoken by the Karamanlid Turkish-speaking Orthodox Christians who lived in Ottoman Turkey until 1923. During exchanges of populations between Turkey and Greece in 1923, the Karamanlides wer sent to Greece, and some of them continued to speak Karamanli Turkish.

Karamanli Turkish was written with the Greek alphabet and many publications were produced during the 18th and 19th centuries. The Karamanlides were known as *Zımm Karaman* or *Karamanlıyan* in Turkish, and their language as *Karamanlıca* or *Karamanlı Türkçesi*.

Greek alphabet for Karamanli Turkish

Α α	Π π΄	ΔΖ δζ	ΤΖ τζ	Δδ/Ττ΄	Ε ε	Φ φ
A a	B b	C c	Ç Ç	D d	E e	F f
[a]	[b]	[ʤ]	[ʧ]	[d]	[e]	[f]
Γγ/Κκ	Γγ/ΓΧγχ	Χ χ	ι/Η η	Ι ί/ι/η	Κκ/ξ/χχ΄	Λ λ
G g	Ğ ğ	H h	I ı	İ i	K k	L l
[g/ɟ]	[Ø/j]	[h]	[ɯ]	[i]	[k/c]	[l/ɫ]
Μ μ	Ν ν	Ο ο	Οό/ιο/ω	Π π	Ρ ρ	Σσ/ς/
M m	N n	O o	Ö ö	P p	R r	S s
[m]	[n]	[o]	[ø]	[p]	[r]	[s]
Σ σ΄	Ττ/θ	ΟΥ ου	ΟΥόυ/ιου	Β β	Γ γ	Ζ ζ
Ş ş	T t	U u	Ü ü	V v	Y y	Z z
[ʃ]	[t]	[u]	[y]	[v]	[j]	[z]

The Karamanli Turkish alphabet[1]

Greek letter	Latin equivalent	Pronunciation
Α	a	[a]
Π΄	b	[b]
ΔΖ	c	[dʒ]
ΤΖ	ç	[ʧ]
Δ/Τ΄	d	[d]
Ε	e	[e]
Φ	f	[f]
Γ	g	[g]
Γ/ΓΧ	ğ	[–ɦ]
Χ	h	[h]
Ι/Η	ı	[ɯ]
Ι	i	[i]
Κ/Ξ/ΧΧ΄	k	[k/c]
Λ	l	[l]
Μ	m	[m]
Ν	n	[n]
Ο	o	[o]
Ο΄/ΟΟ/Ω	ö	[ø]
Π	p	[p]
Ρ	r	[r]
Σ/Ξ	s	[s]
Σ΄	ş	[ʃ]
Τ/Θ	t	[t]
ΟΥ	u	[u]
ΟΥ΄	ü	[y]
Β	v	[v]
Γ	y	[j]
Ζ	z	[z]

Karamanli Turkish (Καραμανλήδικα)

Karamanli Turkish is a variety of Anatolian Turkish that was spoken by the Karamanlides, Turkish-speaking Orthodox Christians who lived in Ottoman Turkey until 1923. During the exchanges of populations between Turkey and Greece in 1923, the Karamanlides were sent to Greece, and some of them continued to speak Karamanli Turkish.

Karamanli Turkish was written with the Greek alphabet and many publications were produced during the 18th and 19th centuries. The Karamanlides were known as *Zımmiyan-ı Karaman* or *Karamaniyan* in Turkish, and their language as *Karamanlıca* or *Karamanlı Türkçesi*.

Greek alphabet for Karamanli Turkish

Α α	Π π΄	ΔΖ δζ	ΤΖ τζ	Δδ/Ττ΄	Ε ε	Φ φ
A a	B b	C c	Ç Ç	D d	E e	F f
[a]	[b]	[ʤ]	[ʧ]	[d]	[e]	[f]
Γγ/Κκ	Γγ/ΓΧγχ	Χ χ	ι/Η η	Ι ί/ι/η	Κκ/ξ/χχ΄	Λ λ
G g	Ğ ğ	H h	I ı	İ i	K k	L l
[g/j]	[Ø/j]	[h]	[ɯ]	[i]	[k/c]	[ɫ/l]
Μ μ	Ν ν	Ο ο	Οό/ιο/ω	Π π	Ρ ρ	Σσ/ς/ξ
M m	N n	O o	Ö ö	P p	R r	S s
[m]	[n]	[o]	[ø]	[p]	[r]	[s]
Σ σ΄	Ττ/θ	ΟΥ ου	ΟΥόυ/ιου	Β β	Γ γ	Ζ ζ
Ş ş	T t	U u	Ü ü	V v	Y y	Z z
[ʃ]	[t]	[u]	[y]	[v]	[j]	[z]

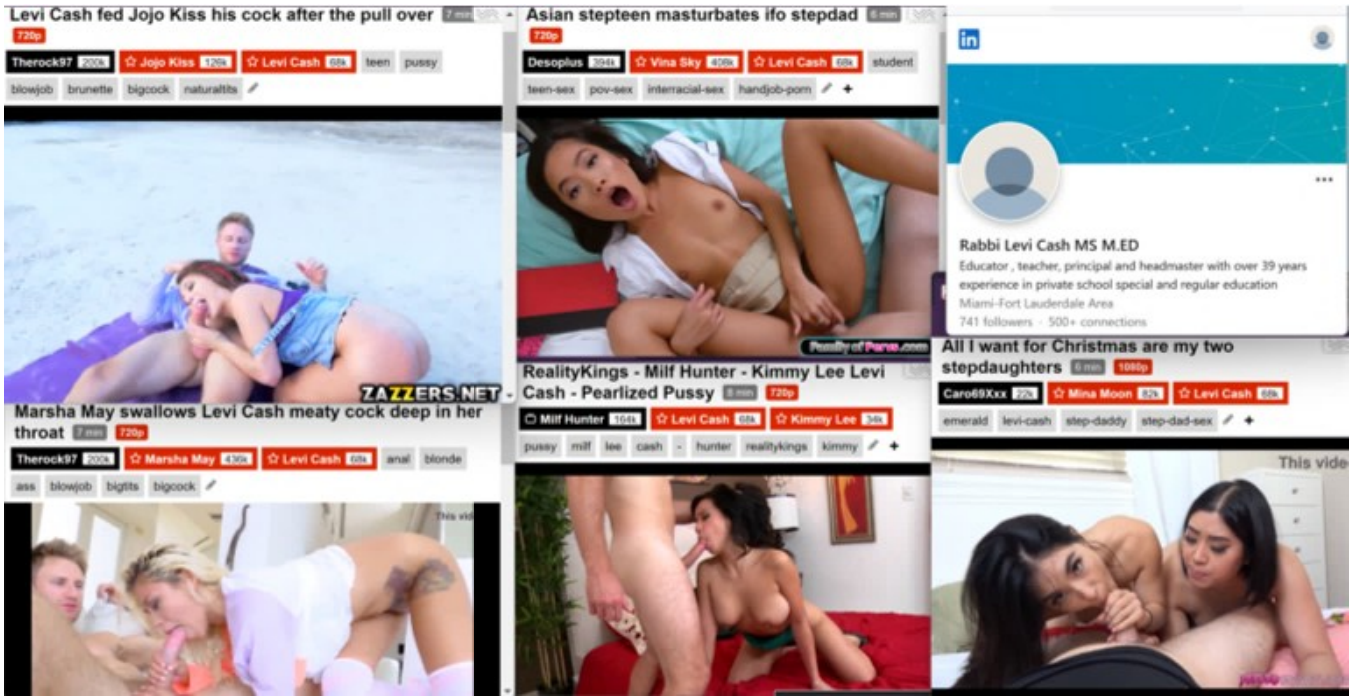
Levi Cash fed Jojo Kiss his cock after the pull over 7 min 720p
Therock97 200k Jojo Kiss 126k Levi Cash 68k teen pussy
blowjob brunette bigcock naturaltits
ZAZZERS.NET
Marsha May swallows Levi Cash meaty cock deep in her throat 7 min 720p
Therock97 200k Marsha May 430k Levi Cash 68k anal blonde
ass blowjob bigtits bigcock
Asian stepteen masturbates ifo stepdad 6 min 720p
Desoplus 394k Vina Sky 406k Levi Cash 68k student
teen-sex pov-sex interracial-sex handjob-porn
RealityKings - Milf Hunter - Kimmy Lee Levi Cash - Pearlized Pussy 8 min 720p
Milf Hunter 164k Levi Cash 68k Kimmy Lee 34k
pussy milf lee cash - hunter realitykings kimmy
Rabbi Levi Cash MS M.ED
Educator , teacher, principal and headmaster with over 39 years experience in private school special and regular education
Miami-Fort Lauderdale Area
741 followers · 500+ connections
All I want for Christmas are my two stepdaughters 8 min 1080p
Caro69Xxx 72k Mina Moon 82k Levi Cash 68k
emerald levi-cash step-daddy step-dad-sex
This vide

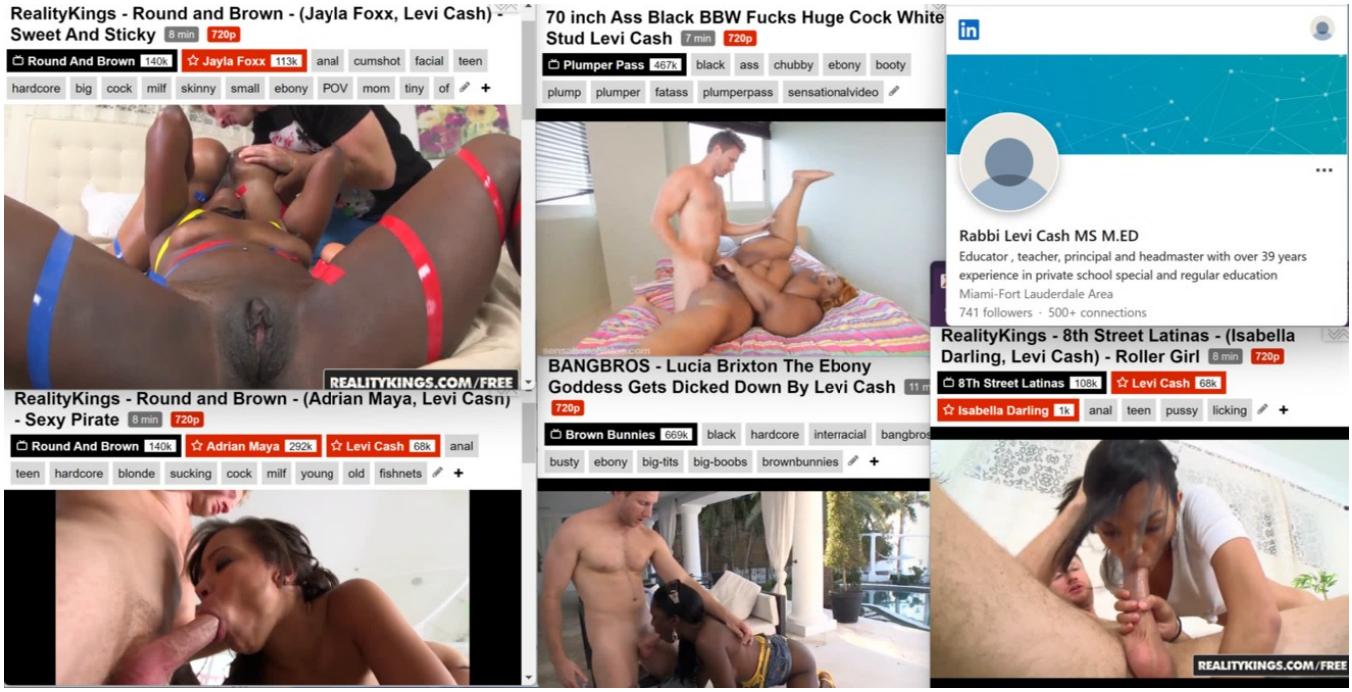
RealityKings - Round and Brown - (Jayla Foxx, Levi Cash) - Sweet And Sticky 8 min 720p
Round And Brown 140k Jayla Foxx 113k anal cumshot facial teen
hardcore big cock milf skinny small ebony POV mom tiny of
REALITYKINGS.COM/FREE
RealityKings - Round and Brown - (Adrian Maya, Levi Cash) - Sexy Pirate 8 min 720p
Round And Brown 140k Adrian Maya 292k Levi Cash 68k anal
teen hardcore blonde sucking cock milf young old fishnets
70 inch Ass Black BBW Fucks Huge Cock White Stud Levi Cash 7 min 720p
Plumper Pass 467k black ass chubby ebony booty
plump plumper fatass plumperpass sensationalvideo
BANGBROS - Lucia Brixton The Ebony Goddess Gets Dicked Down By Levi Cash 720p
Brown Bunnies 669k black hardcore interracial
busty ebony big-tits big-boobs brownbunnies
Rabbi Levi Cash MS M.ED
Educator , teacher, principal and headmaster with over 39 years experience in private school special and regular education
Miami-Fort Lauderdale Area
741 followers · 500+ connections
RealityKings - 8th Street Latinas - (Isabella Darling, Levi Cash) - Roller Girl 8 min 720p
8Th Street Latinas 108k Levi Cash 68k
Isabella Darling 1k anal teen pussy licking
REALITYKINGS.COM/FREE

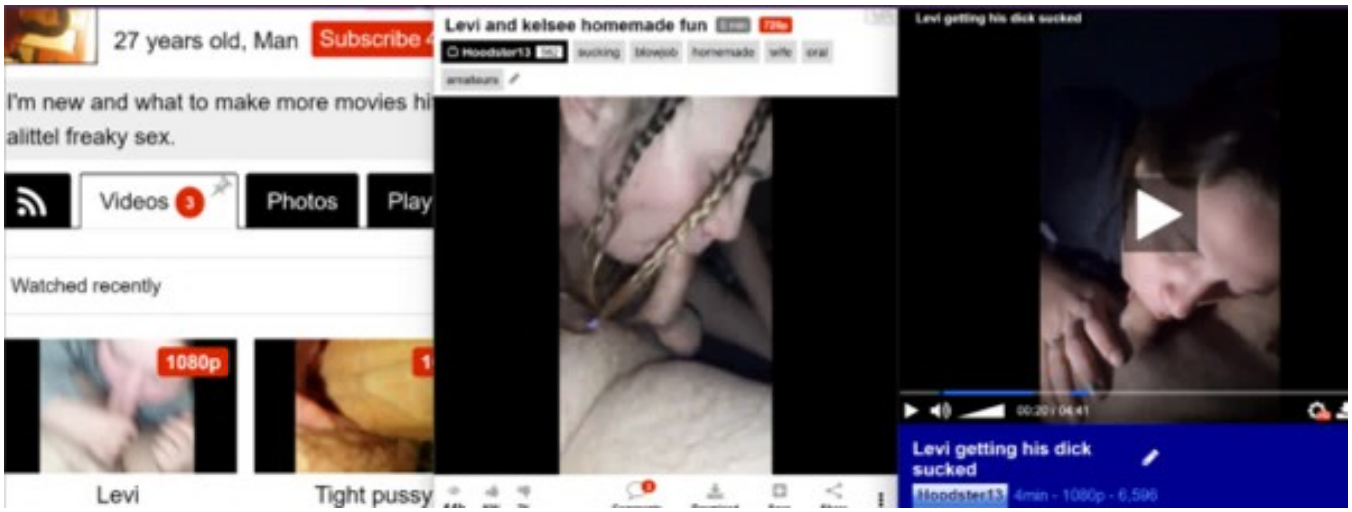
27 years old, Man
Subscribe
I'm new and what to make more movies hi
alittel freaky sex.
Videos 3
Photos
Play
Watched recently
1080p
Levi
Tight pussy
Levi and kelsee homemade fun
Hoodster13
sucking
blowjob
homemade
wife
oral
amateurs
Levi getting his dick sucked
Levi getting his dick sucked
Hoodster13
4min - 1080p - 6,596

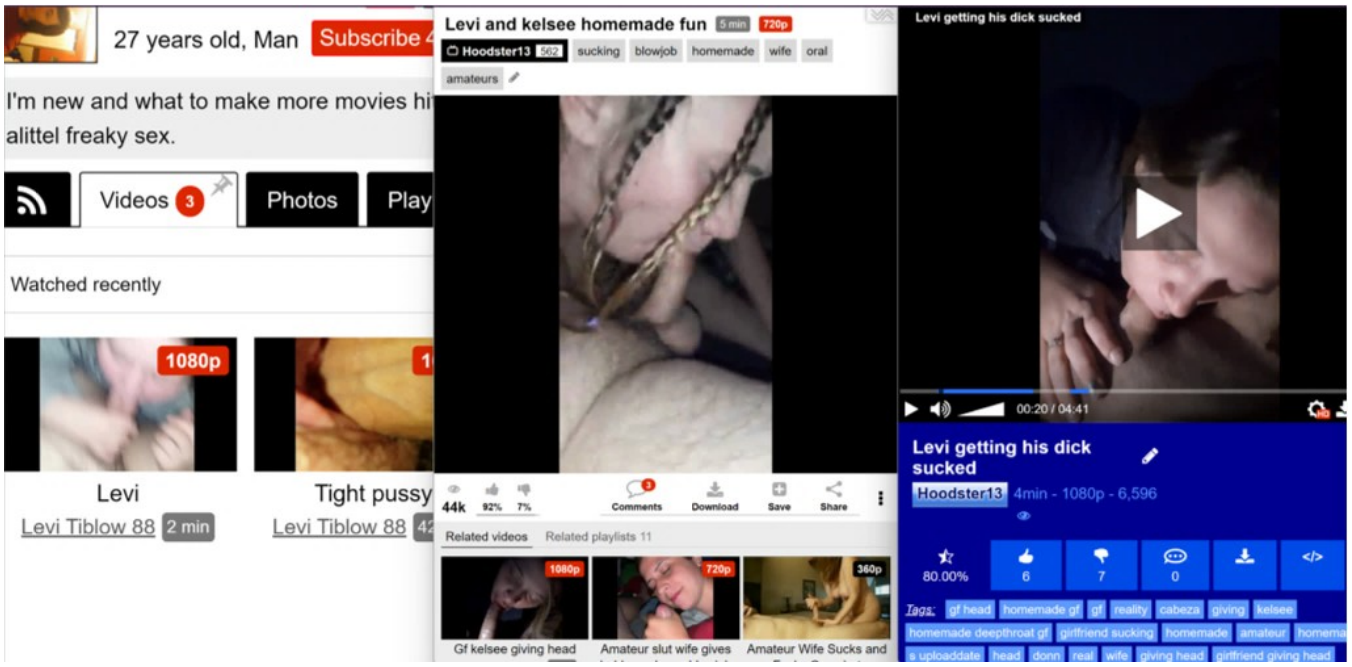
27 years old, Man
Subscribe
I'm new and what to make more movies hi
alittel freaky sex.
Videos 3
Photos
Play
Watched recently
1080p
Levi
Levi Tiblow 88
2 min
Tight pussy
Levi Tiblow 88
Levi and kelsee homemade fun
5 min
720p
Hoodster13
562
sucking
blowjob
homemade
wife
oral
amateurs
44k
92%
7%
Comments
Download
Save
Share
Related videos
Related playlists 11
1080p
720p
360p
Gf kelsee giving head
Amateur slut wife gives
Amateur Wife Sucks and
Levi getting his dick sucked
00:20 / 04:41
Levi getting his dick sucked
Hoodster13
4min - 1080p - 6,596
80.00%
6
7
0
Tags:
gf head
homemade gf
gf
reality
cabeza
giving
kelsee
homemade deepthroat gf
girlfriend sucking
homemade
amateur
uploaddate
head
donn
real
wife
giving head
girlfriend giving head

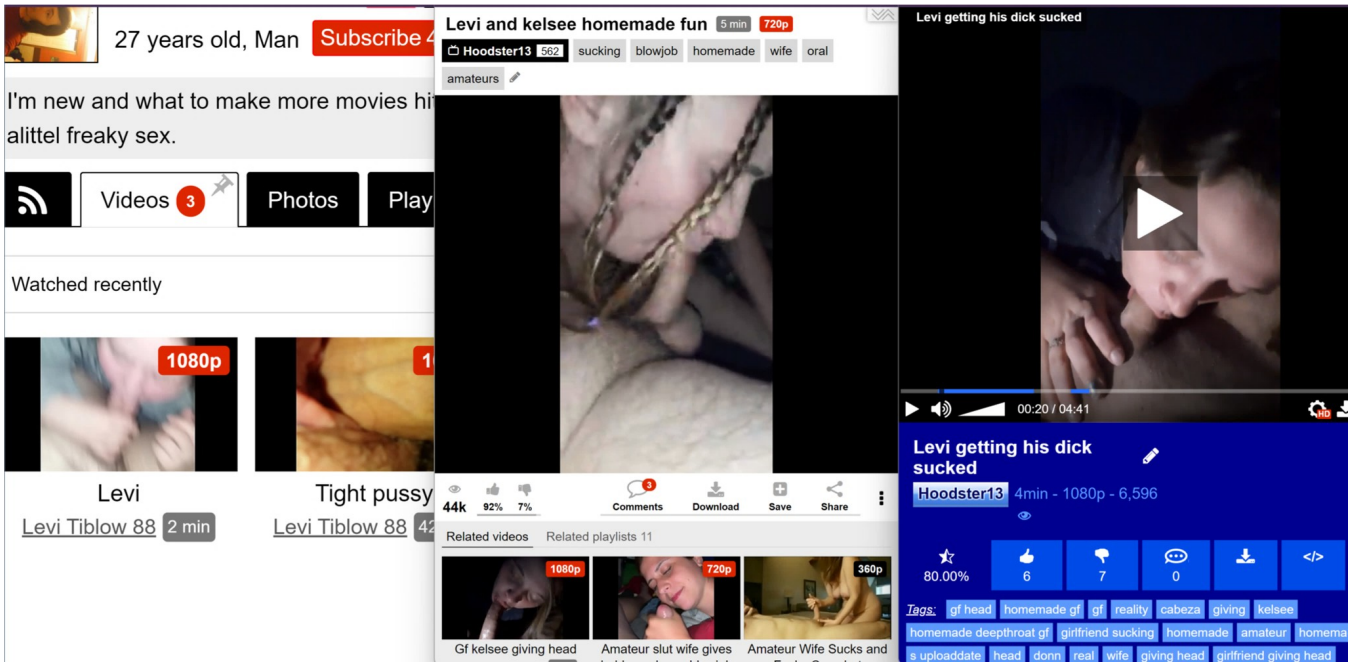
27 years old, Man
Subscribe
I'm new and what to make more movies hi
alittel freaky sex.
Videos 3
Photos
Play
Watched recently
1080p
Levi
Levi Tiblow 88 2 min
Tight pussy
Levi Tiblow 88
Levi and kelsee homemade fun 5 min 720p
Hoodster13 562
sucking
blowjob
homemade
wife
oral
amateurs
44k
92%
7%
Comments
Download
Save
Share
Related videos
Related playlists 11
1080p
720p
360p
Gf kelsee giving head
Amateur slut wife gives
Amateur Wife Sucks and
Levi getting his dick sucked
00:20 / 04:41
Levi getting his dick sucked
Hoodster13 4min - 1080p - 6,596
80.00%
6
7
0
Tags:
gf head
homemade gf
gf
reality
cabeza
giving
kelsee
homemade deepthroat gf
girlfriend sucking
homemade
amateur
homema
s uploaddate
head
donn
real
wife
giving head
girlfriend giving head

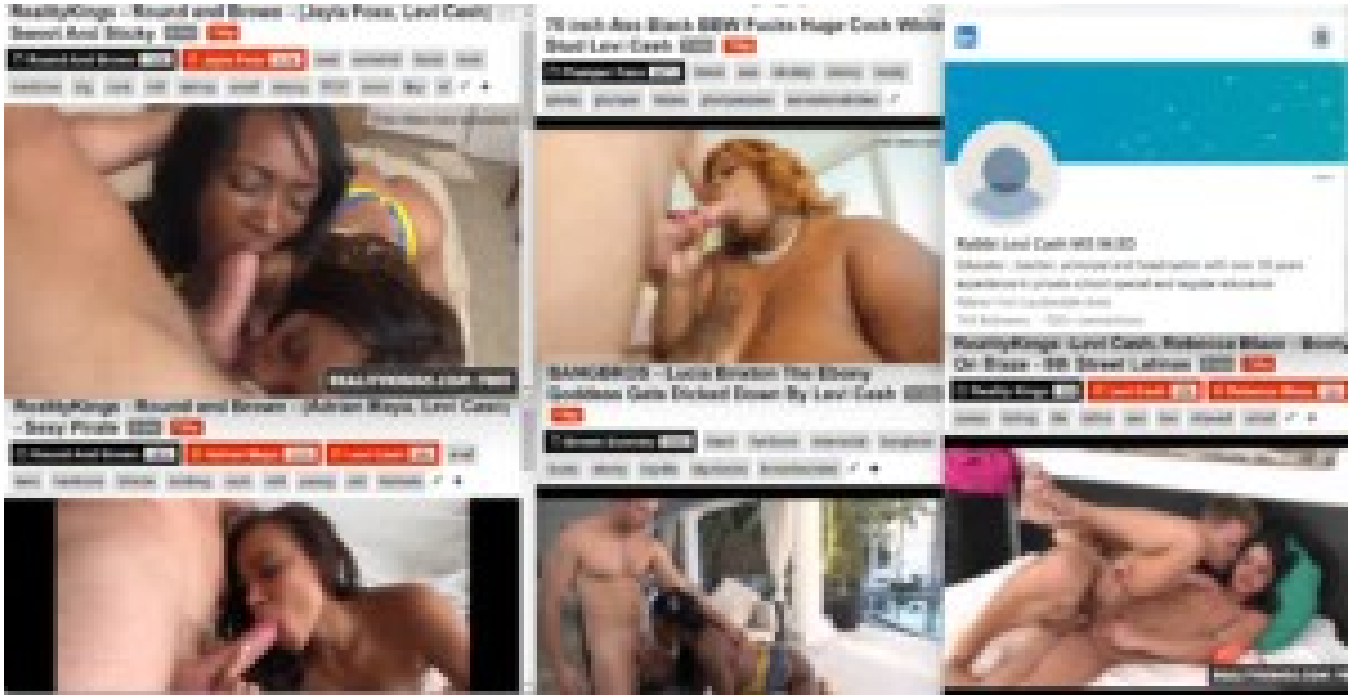

RealityKings - Round and Brown - (Jayla Foxx, Levi Cash) Sweet And Sticky 8 min 720p

Round And Brown 140k | Jayla Foxx 113k | anal | cumshot | facial | teen | hardcore | big | cock | milf | skinny | small | ebony | POV | mom | tiny | of

RealityKings - Round and Brown - (Adrian Maya, Levi Cash) - Sexy Pirate 8 min 720p

Round And Brown 140k | Adrian Maya 292k | Levi Cash 68k | anal | teen | hardcore | blonde | sucking | cock | milf | young | old | fishnets

70 inch Ass Black BBW Fucks Huge Cock White Stud Levi Cash 7 min 720p

Plumper Pass 467k | black | ass | chubby | ebony | booty | plump | plumper | fatass | plumperpass | sensationalvideo

BANGBROS - Lucia Brixton The Ebony Goddess Gets Dicked Down By Levi Cash 11 min 720p

Brown Bunnies 669k | black | hardcore | interracial | bangbros | busty | ebony | big-tits | big-boobs | brownbunnies

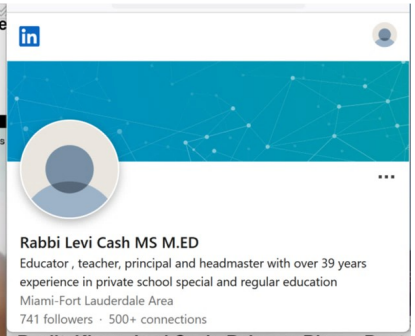

RealityKings -Levi Cash, Rebecca Blaze - Booty On Blaze - 8th Street Latinas 8 min 720p

Reality Kings 1M | Levi Cash 68k | Rebecca Blaze 12k | pussy | licking | tits | latina | ass | tan | shaved | small

RealityKings - Milf Hunter - (Levi Cash, Madisin Lee) - Masked Mama 8 min 720p

Milf Hunter 164k | Madisin Lee 328k | Madison Lee 119k | anal | teen | hardcore | big | tits | boobs | ass | milf | natural | chubby | curvy | ebony | mom

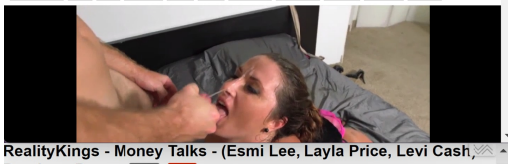

RealityKings - Money Talks - (Esmi Lee, Layla Price, Levi Cash) - Precious Pussy 8 min 720p

Money Talks 80k | Laela Pryce 83k | Levi Cash 68k | Esmi Lee 58k | anal | lesbian | teen | hardcore | tits | blonde | milf | shaved | natural | small | strapon

RealityKings - Milf Hunter - (Levi Cash, Rhyanna Lee) - Enormous Assets 8 min 720p

Milf Hunter 164k | Levi Cash 68k | Rhyanna Lee 4k | cumshot | fucking | milf | blowjob | handjob | amateur | freeporn | realitykings | sexvideos | xxxvideo

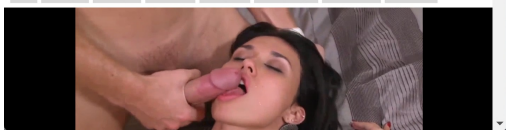

Mofos - Public Pick Ups - Post-Workout Treat for Gym Babe starring Levi Cash and Kimber Lee 8 min 720p

Public Pickups 203k | Kimber Lee 21k | Kimber Lee 2k | teen | tits | sucking | cock | blowjob | shaved | natural | amateur | POV

RealityKings - Milf Hunter - (Levi Cash, Missy Lee) - What A Lady 8 min 720p

Milf Hunter 164k | Shakira May 2k | anal | teen | hardcore | big | tits | boobs | ass | milf | natural | chubby | curvy | ebony | mom

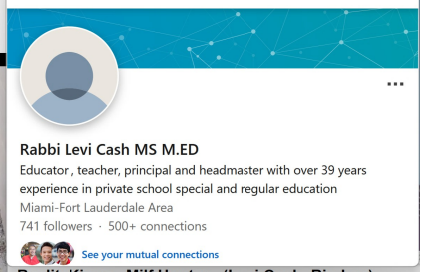

RealityKings - Milf Hunter - (Levi Cash, Rio Lee) - Naughty In The Nude 8 min 720p

Milf Hunter 164k | Levi Cash 68k | Rio Lee 55k | anal | teen | hardcore | blonde | sucking | cock | milf | young | old | fishnets

sura'])
ba
[bɔ]
ma
[mɔ]
mpa
[mpɔ]
ja
[jɔ]
nya
[ɲɔ]
nca
[ɲcɔ]
a
[ɔ]
ha
[hɔ]
Other symbols
pallawa
end of section

Miller Lite, 24 pk, 12 oz cans, 4.2% ABV
Brand: Miller Lite
4.8 412 ratings
Currently unavailable.
We don't know when or if this item will be back in stock.
Brand Miller Lite
Item Weight 0.75 Pounds
Liquid Volume 288 Fluid Ounces
Region of Origin WI
Diet Type Kosher
About this item
Miller Lite is the original light beer brewed for more taste
Roll over image to zoom in
24 | 12 OZ CANS
4.2% ALCOHOL BY VOLUME

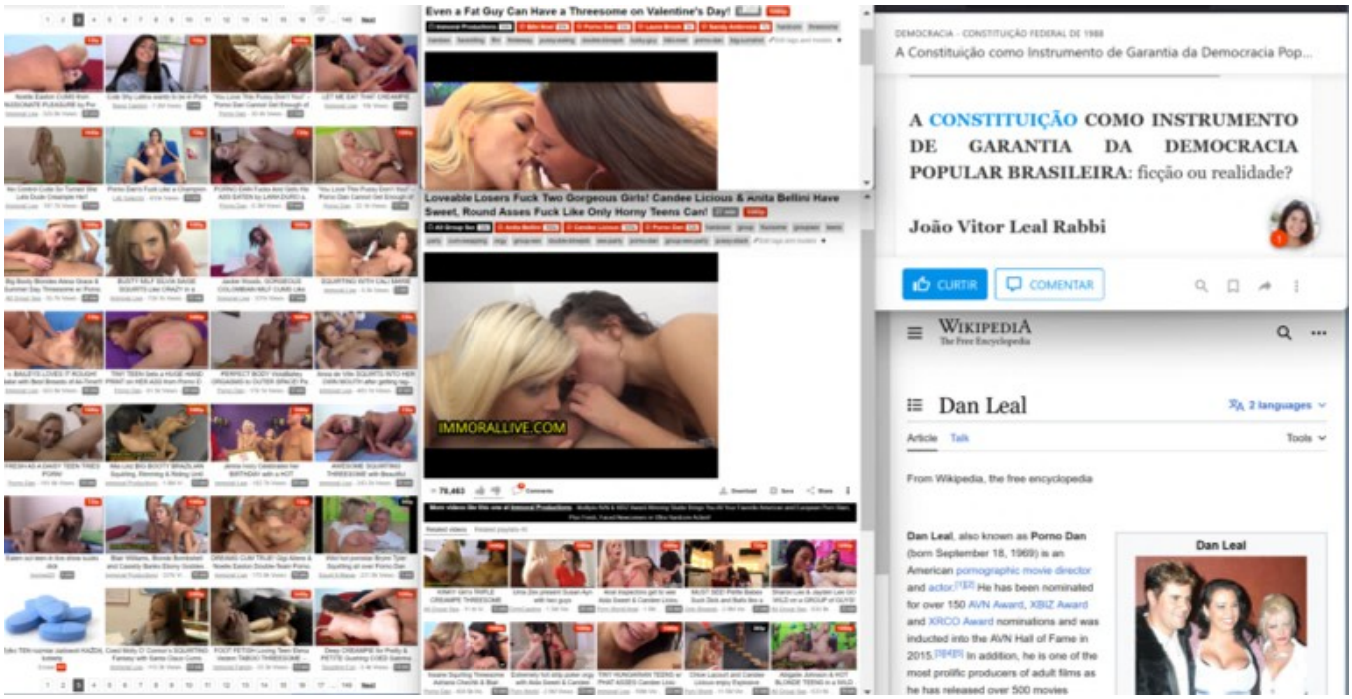
Even a Fat Guy Can Have a Threesome on Valentine's Day!
Loveable Losers Fuck Two Gorgeous Girls! Candee Licious & Anita Bellini Have Sweet, Round Asses Fuck Like Only Horny Teens Can!
IMMORALLIVE.COM
DEMOCRACIA - CONSTITUIÇÃO FEDERAL DE 1988
A Constituição como Instrumento de Garantia da Democracia Pop...
A CONSTITUIÇÃO COMO INSTRUMENTO DE GARANTIA DA DEMOCRACIA POPULAR BRASILEIRA: ficção ou realidade?
João Vitor Leal Rabbi
CURTIR
COMENTAR
WIKIPEDIA
The Free Encyclopedia
Dan Leal
2 languages
Article
Talk
Tools
From Wikipedia, the free encyclopedia
Dan Leal, also known as Porno Dan (born September 18, 1969) is an American pornographic movie director and actor.[1][2] He has been nominated for over 150 AVN Award, XBIZ Award and XRCO Award nominations and was inducted into the AVN Hall of Fame in 2015.[3][4][5] In addition, he is one of the most prolific producers of adult films as he has released over 500 movies
Dan Leal

Print subscriptions | Sign in | Search jobs | Search | US edition
Support the Guardian
Fund independent journalism with $5 per month
Support us
The Guardian
News
Opinion
Sport
Culture
Lifestyle
More
World ▸ Europe US Americas Asia Australia Middle East Africa Inequality Global development
Al-Qaida
This article is more than 18 years old
Bombers kill 88 at Egyptian resort
Staff and agencies
Sat 23 Jul 2005 11.26 EDT
A rescuer walks among debris at the Ghazala Gardens hotel following the July 23 explosions in Egypt's Red Sea resort of Sharm el-Sheik. Photograph: Khaled el-Fiqi/EPA
At least 88 people were killed and 200 injured when car bombs ripped through shopping and hotel areas in the Red Sea resort of Sharm el-Sheik in the worst attack in Egypt since 1981.

MASS. BREW BARS.

Menu

Chef Avi Shemtov, Barrel House Z collaboration brew available exclusively at Simcha restaurant, Tapped Beer Truck events

by Rob | Jul 15, 2019 | News | 0 comments

PRESS RELEASE / July 15, 2019 / Sharon, MA – Chef Avi Shemtov this month tapped the very first barrels of Uncle Dave's Belgian

OTTO'S PUB, L.L.C.

Company Number	0017920
Status	Please log in to see this data
Incorporation Date	Please log in to see this data
Company Type	Domestic Limited Liability Company
Jurisdiction	Wisconsin (US)
Agent Name	SUSAN GREISINGER
Agent Address	10005 PINE TREE DR,

Latest Events

- 1997-01-27 - 2021-02-07 Addition of officer ROBERT PAUL, agent
- 2023-03-20 - 2023-03-26 Addition of officer SUSAN GREISINGER, agent

https://www.icegaytube.tv › pornstar › mitch-schif

Mitch Schif at Ice Gay Tube

Watch free gay porn movies and videos starring **Mitch Schif**. Only high quality XXX clip favorite gay pornstar! Cookies help us deliver our services. By using our services, you use of cookies. ... **BoyFun**: Shaved **Mitch Schif** and **Mitch** hard sex indoor 09:00. 134 9

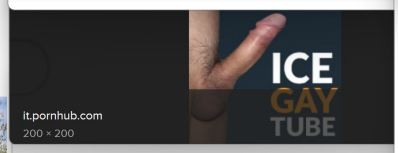

Otto's Brewery opened in 1933 and closed in 1937 it was open for 4 years. Breweries that are open for a couple of years like this did not have a long time to produce advertising and colle so they tend to be more scarce than breweries with more longevity. This listing was active du Prohibition which makes it an oddity. Some breweries were able to stay in business by produ "near-beer" which was very low alcohol, some switched over to bottling sodas or other bever some became Ice-houses or other related businesses. Our information indicates that Otto's Brewery was the only brewery that was located in Mantorville, MN sometimes this means th items from a brewery will have extra value in the area it comes from because there are not o sources for local breweriana.

Address Information: 6 Bluff St
Brewery Owner: Otto Schumann

Apple TV+ Sign In

Inside Amy Schumer

A Porn Star Is Born

Garnavello Brewery – IA 1

Garnavello Brewery opened in 1884 and closed in 1885 it was open for 1 open for a short period of time items for this brewery can be accurately rarer than normal As a Pre-Prohibition Brewery, any advertising items or be valuable and desirable to collectors as they tend to be hard to find. O that Garnavello Brewery was the only brewery that was located in Garna means that items from a brewery will have extra value in the area it com are not other sources for local breweriana.

Brewery Owner: Mrs. Margarethe Schumacher

For help finding information about or the value of your Breweriana or O

By 1871 the old-town brewery tavern was bursti so popular was Schumacher's copper-hued beer. nephew Ferdinand was now at the helm and mov to the eastern reaches of the city. The address is remember: 123 Oststrasse (East Street). There, y classic Rhenish tavern brimming with natural ligh soothingly shaded in its nooks and recesses.

BA ≡ MENU LOG IN

SCORE 92 Outstanding

Rate It

Beer Geek Stats | Print Shelf Talker

From:	Brauerei Schumacher, Germany
Style:	Altbier, Ranked #2
ABV:	4.6%
Score:	92, Ranked #5,156
Avg:	4.16 | pDev: 8.65%
Reviews:	33
Ratings:	67
Status:	Active
Rated:	Nov 10, 2023

Report Ad

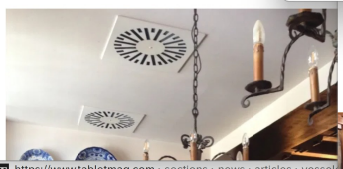

Brauerei Schumacher

2,503 reviews

$$ - $$$, German, Bar, European

Closed now: See all hours

See all (1,110)

https://www.tabletmag.com › sections › news › articles › yossel

Where Is Yossele Schumacher? - Tablet Magaz

Judgement Day. In 1960, a young Israeli boy, Yossele **Schumacher**, grandparents and hidden from his secular parents and the Israeli au

MASS. BREW BARS.

Menu

Chef Avi Shemtov, Barrel House Z collaboration brew available exclusively at Simcha restaurant, Tapped Beer Truck events

by Rob | Jul 15, 2019 | News | 0 comments

PRESS RELEASE / July 15, 2019 / Sharon, MA – Chef Avi Shemtov this month tapped the very first barrels of Uncle Dave's Belgian

OTTO'S PUB, L.L.C.

Company Number 0017920
Status Please log in to see this data
Incorporation Date Please log in to see this data
Company Type Domestic Limited Liability Company
Jurisdiction Wisconsin (US)
Agent Name SUSAN GREISINGER
Agent Address 10005 PINE TREE DR,

Latest Events

- 1997-01-27 - 2021-02-07 Addition of officer ROBERT PAUL, agent
- 2023-03-20 - 2023-03-26 Addition of officer SUSAN GREISINGER, agent

https://www.icegaytube.tv › pornstar › mitch-schif

Mitch Schif at Ice Gay Tube

Watch free gay porn movies and videos starring **Mitch Schif**. Only high quality XXX clip favorite gay pornstar! Cookies help us deliver our services. By using our services, you use of cookies. ... **BoyFun**: Shaved **Mitch Schif** and **Mitch** hard sex indoor 09:00. 134 9

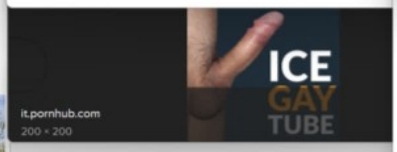

Otto's Brewery opened in 1933 and closed in 1937 it was open for 4 years. Breweries that are open for a couple of years like this did not have a long time to produce advertising and colle so they tend to be more scarce than breweries with more longevity. This listing was active du Prohibition which makes it an oddity. Some breweries were able to stay in business by produ "near-beer" which was very low alcohol, some switched over to bottling sodas or other bever some became Ice-houses or other related businesses. Our information indicates that Otto's Brewery was the only brewery that was located in Mantorville, MN sometimes this means th items from a brewery will have extra value in the area it comes from because there are not o sources for local breweriana.

Address Information: 6 Bluff St
Brewery Owner: Otto Schumann

Apple TV+ Sign In

Inside Amy Schumer

A Porn Star Is Born

Garnavello Brewery – IA 1

Garnavello Brewery opened in 1884 and closed in 1885 it was open for 1 open for a short period of time items for this brewery can be accurately rarer than normal As a Pre-Prohibition Brewery, any advertising items or be valuable and desirable to collectors as they tend to be hard to find. O that Garnavello Brewery was the only brewery that was located in Garna means that items from a brewery will have extra value in the area it com are not other sources for local breweriana.

Brewery Owner: Mrs. Margarethe Schumacher

For help finding information about or the value of your Breweriana or O

By 1871 the old-town brewery tavern was bursti so popular was Schumacher's copper-hued beer. nephew Ferdinand was now at the helm and mov to the eastern reaches of the city. The address is remember: 123 Oststrasse (East Street). There, y classic Rhenish tavern brimming with natural ligh soothingly shaded in its nooks and recesses.

BA ≡ MENU LOG IN

SCORE 92 Outstanding

Rate It

Beer Geek Stats | Print Shelf Talker

From: Brauerei Schumacher, Germany
Style: Altbier, Ranked #2
ABV: 4.6%
Score: 92, Ranked #5,156
Avg: 4.16 | pDev: 8.65%
Reviews: 33
Ratings: 67
Status: Active
Rated: Nov 10, 2023

Report Ad

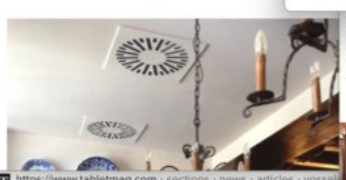

Brauerei Schumacher

2,503 reviews

$$ - $$$, German, Bar, European

Closed now: See all hours

See all (1,110)

https://www.tabletmag.com › sections › news › articles › yossel

Where Is Yossele Schumacher? - Tablet Magaz

Judgement Day. In 1960, a young Israeli boy, Yossele **Schumacher**, grandparents and hidden from his secular parents and the Israeli au

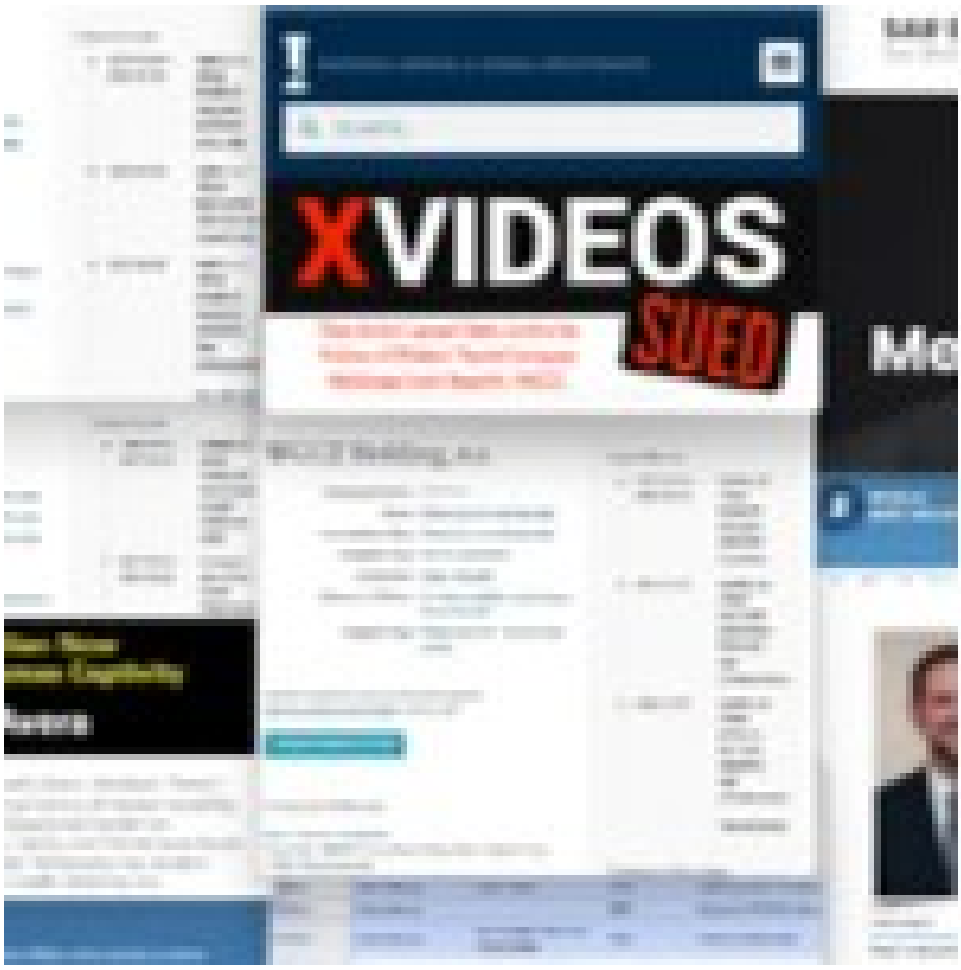
XVIDEOS
SUED

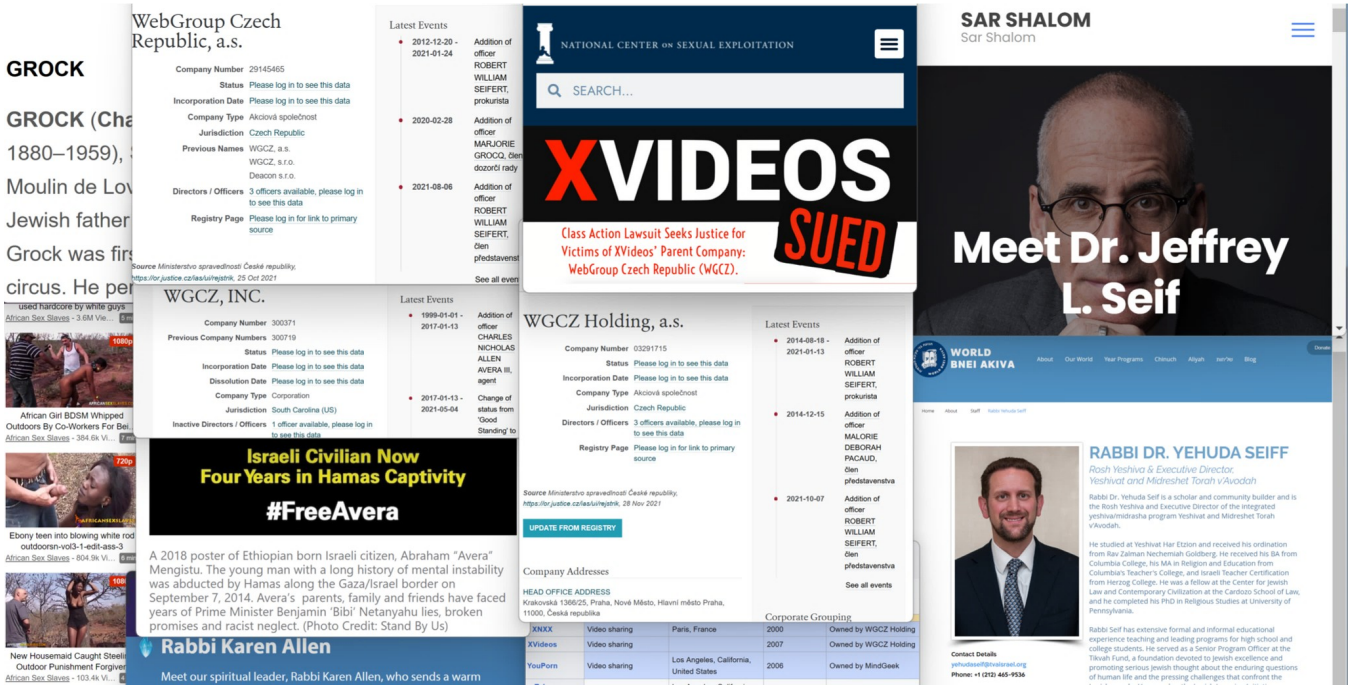
GROCK
WebGroup Czech Republic, a.s.
Company Number 29145465
Status Please log in to see this data
Incorporation Date Please log in to see this data
Company Type Akciová společnost
Jurisdiction Czech Republic
Previous Names WGCZ, a.s. WGCZ, s.r.o. Deacon s.r.o.
Directors / Officers 3 officers available, please log in to see this data
Registry Page Please log in for link to primary source
Latest Events
2012-12-20 - 2021-01-24 Addition of officer ROBERT WILLIAM SEIFERT, prokurista
2020-02-28 Addition of officer MARJORIE GROOQ, člen dozorčí rady
2021-08-06 Addition of officer ROBERT WILLIAM SEIFERT, člen představenst
See all even
Source Ministerstvo spravedlnosti České republiky, https://or.justice.cz/ias/ui/rejstrik, 25 Oct 2021
NATIONAL CENTER ON SEXUAL EXPLOITATION
SEARCH...
XVIDEOS
SUED
Class Action Lawsuit Seeks Justice for Victims of XVideos' Parent Company: WebGroup Czech Republic (WGCZ).
SAR SHALOM
Sar Shalom
Meet Dr. Jeffrey L. Seif
WGCZ, INC.
Company Number 300371
Previous Company Numbers 300719
Status Please log in to see this data
Incorporation Date Please log in to see this data
Dissolution Date Please log in to see this data
Company Type Corporation
Jurisdiction South Carolina (US)
Inactive Directors / Officers 1 officer available, please log in to see this data
Latest Events
1999-01-01 - 2017-01-13 Addition of officer CHARLES NICHOLAS ALLEN AVERA III, agent
2017-01-13 - 2021-05-04 Change of status from 'Good Standing' to
Israeli Civilian Now Four Years in Hamas Captivity
#FreeAvera
A 2018 poster of Ethiopian born Israeli citizen, Abraham "Avera" Mengistu. The young man with a long history of mental instability was abducted by Hamas along the Gaza/Israel border on September 7, 2014. Avera's parents, family and friends have faced years of Prime Minister Benjamin 'Bibi' Netanyahu lies, broken promises and racist neglect. (Photo Credit: Stand By Us)
Rabbi Karen Allen
Meet our spiritual leader, Rabbi Karen Allen, who sends a warm
WGCZ Holding, a.s.
Company Number 03291715
Status Please log in to see this data
Incorporation Date Please log in to see this data
Company Type Akciová společnost
Jurisdiction Czech Republic
Directors / Officers 3 officers available, please log in to see this data
Registry Page Please log in for link to primary source
Latest Events
2014-08-18 - 2021-01-13 Addition of officer ROBERT WILLIAM SEIFERT, prokurista
2014-12-15 Addition of officer MALORIE DEBORAH PACAUD, člen představenstva
2021-10-07 Addition of officer ROBERT WILLIAM SEIFERT, člen představenstva
See all events
Source Ministerstvo spravedlnosti České republiky, https://or.justice.cz/ias/ui/rejstrik, 28 Nov 2021
UPDATE FROM REGISTRY
Company Addresses
HEAD OFFICE ADDRESS
Krakovská 1366/25, Praha, Nové Město, Hlavní město Praha, 11000, Česká republika
Corporate Grouping
XNXX Video sharing Paris, France 2000 Owned by WGCZ Holding
XVideos Video sharing 2007 Owned by WGCZ Holding
YouPorn Video sharing Los Angeles, California, United States 2006 Owned by MindGeek
WORLD BNEI AKIVA
RABBI DR. YEHUDA SEIFF
Rosh Yeshiva & Executive Director, Yeshivat and Midreshet Torah v'Avodah
Contact Details
yehudaseif@tvaisrael.org
Phone: +1 (212) 465-9536

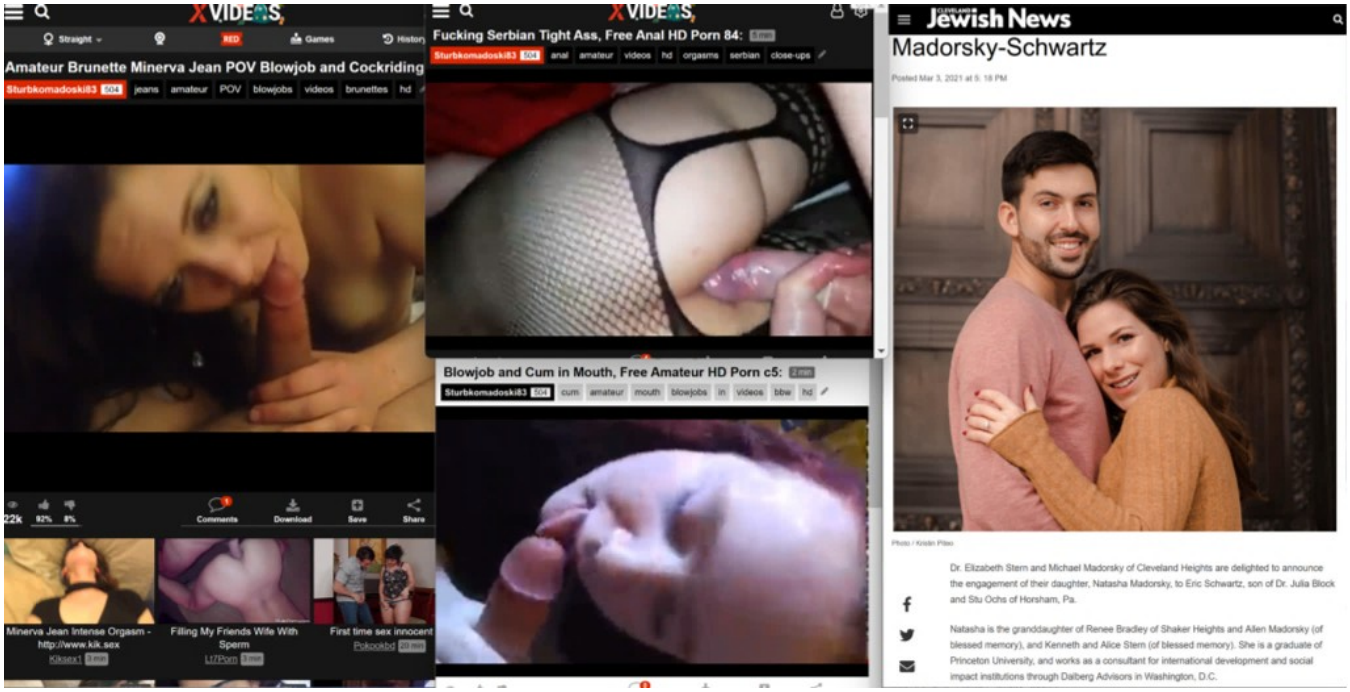
XVIDEOS
Amateur Brunette Minerva Jean POV Blowjob and Cockriding
Sturbkomadoski83
jeans amateur POV blowjobs videos brunettes hd
Comments Download Save Share
Minerva Jean Intense Orgasm - http://www.kik.sex
Filling My Friends Wife With Sperm
First time sex innocent
Fucking Serbian Tight Ass, Free Anal HD Porn 84:
anal amateur videos hd orgasms serbian close-ups
Blowjob and Cum in Mouth, Free Amateur HD Porn c5:
cum amateur mouth blowjobs videos bbw hd
Jewish News
Madorsky-Schwartz
Posted Mar 3, 2021 at 5:18 PM
Dr. Elizabeth Stern and Michael Madorsky of Cleveland Heights are delighted to announce the engagement of their daughter, Natasha Madorsky, to Eric Schwartz, son of Dr. Julia Block and Stu Ochs of Horsham, Pa.
Natasha is the granddaughter of Renee Bradley of Shaker Heights and Allen Madorsky (of blessed memory), and Kenneth and Alice Stern (of blessed memory). She is a graduate of Princeton University, and works as a consultant for international development and social impact institutions through Dalberg Advisors in Washington, D.C.

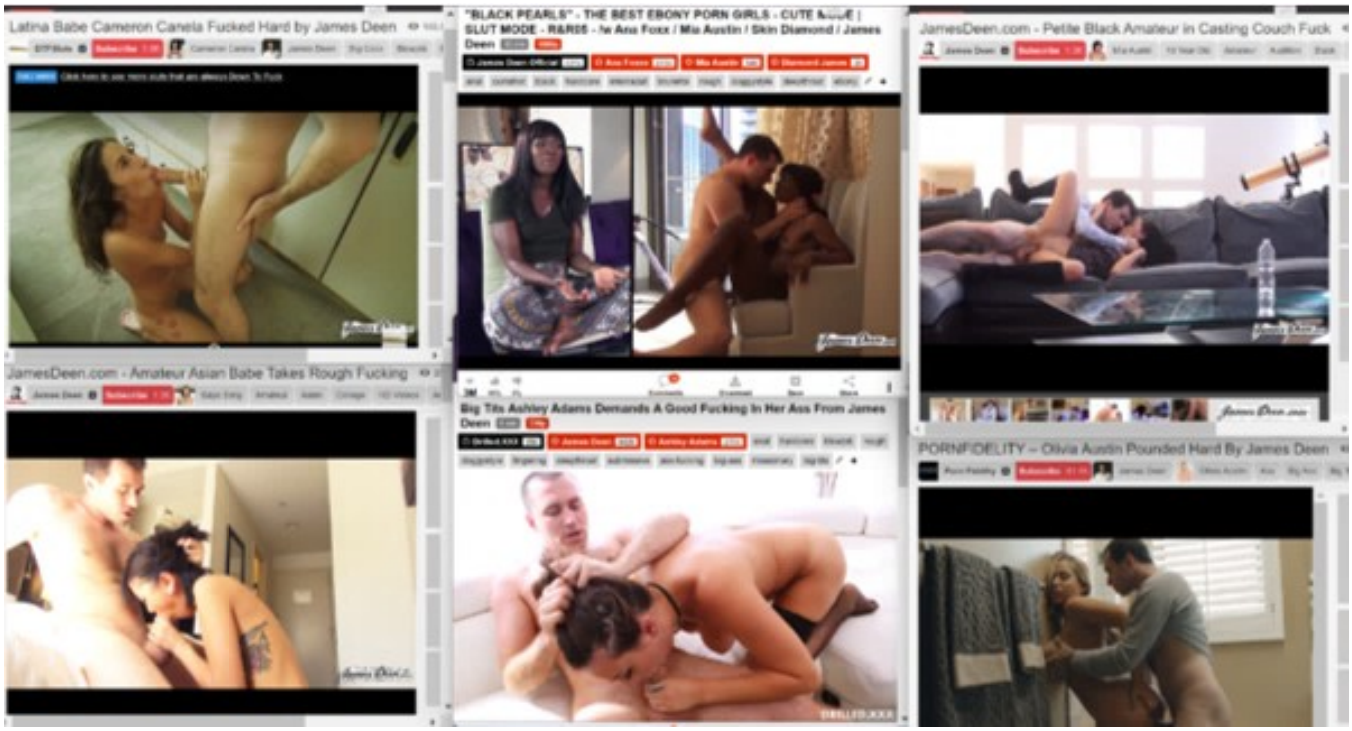
Latina Babe Cameron Canela Fucked Hard by James Deen
JamesDeen.com - Amateur Asian Babe Takes Rough Fucking
"BLACK PEARLS" - THE BEST EBONY PORN GIRLS - CUTE MODE | SLUT MODE - R&RS - Ivy Ass Foxx / Mia Austin / Skin Diamond / James Deen
Big Tits Ashley Adams Demands A Good Fucking In Her Ass From James Deen
JamesDeen.com - Petite Black Amateur in Casting Couch Fuck
PORNFIDELITY – Olivia Austin Pounded Hard By James Deen

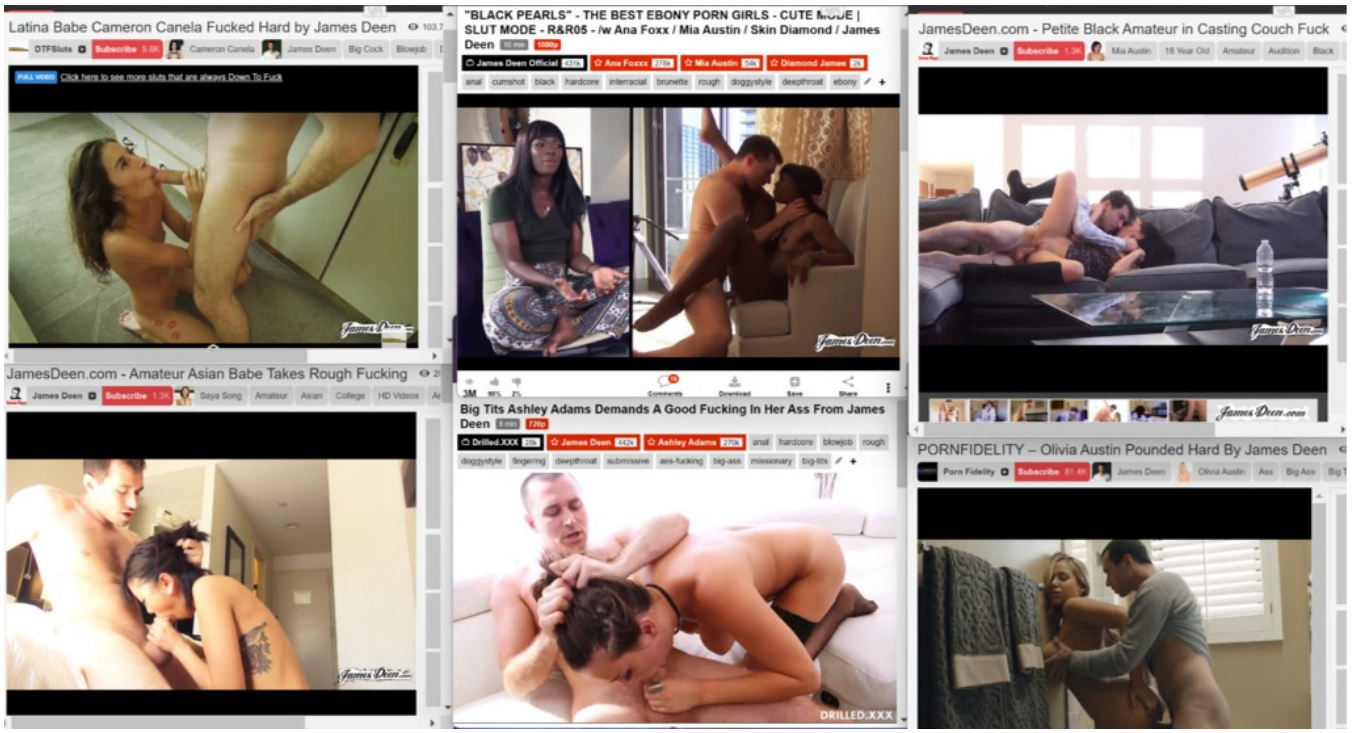
Latina Babe Cameron Canela Fucked Hard by James Deen
DTFSluts
Subscribe 5.8K
Cameron Canela
James Deen
Big Cock
Blowjob
FULL VIDEO
Click here to see more sluts that are always Down To Fuck
JamesDeen.com - Amateur Asian Babe Takes Rough Fucking
James Deen
Subscribe 1.3K
Saya Song
Amateur
Asian
College
HD Videos
"BLACK PEARLS" - THE BEST EBONY PORN GIRLS - CUTE MODE | SLUT MODE - R&R05 - /w Ana Foxx / Mia Austin / Skin Diamond / James Deen
10 min
1080p
James Deen Official
Ana Foxxx
Mia Austin
Diamond James
anal
cumshot
black
hardcore
interracial
brunette
rough
doggystyle
deepthroat
ebony
Comments
Download
Save
Share
Big Tits Ashley Adams Demands A Good Fucking In Her Ass From James Deen
8 min
720p
Drilled.XXX
James Deen
Ashley Adams
anal
hardcore
blowjob
rough
doggystyle
fingering
deepthroat
submissive
ass-fucking
big-ass
missionary
big-tits
DRILLED.XXX
JamesDeen.com - Petite Black Amateur in Casting Couch Fuck
James Deen
Subscribe 1.3K
Mia Austin
18 Year Old
Amateur
Audition
Black
PORNFIDELITY – Olivia Austin Pounded Hard By James Deen
Porn Fidelity
Subscribe 81.4K
James Deen
Olivia Austin
Ass
Big Ass

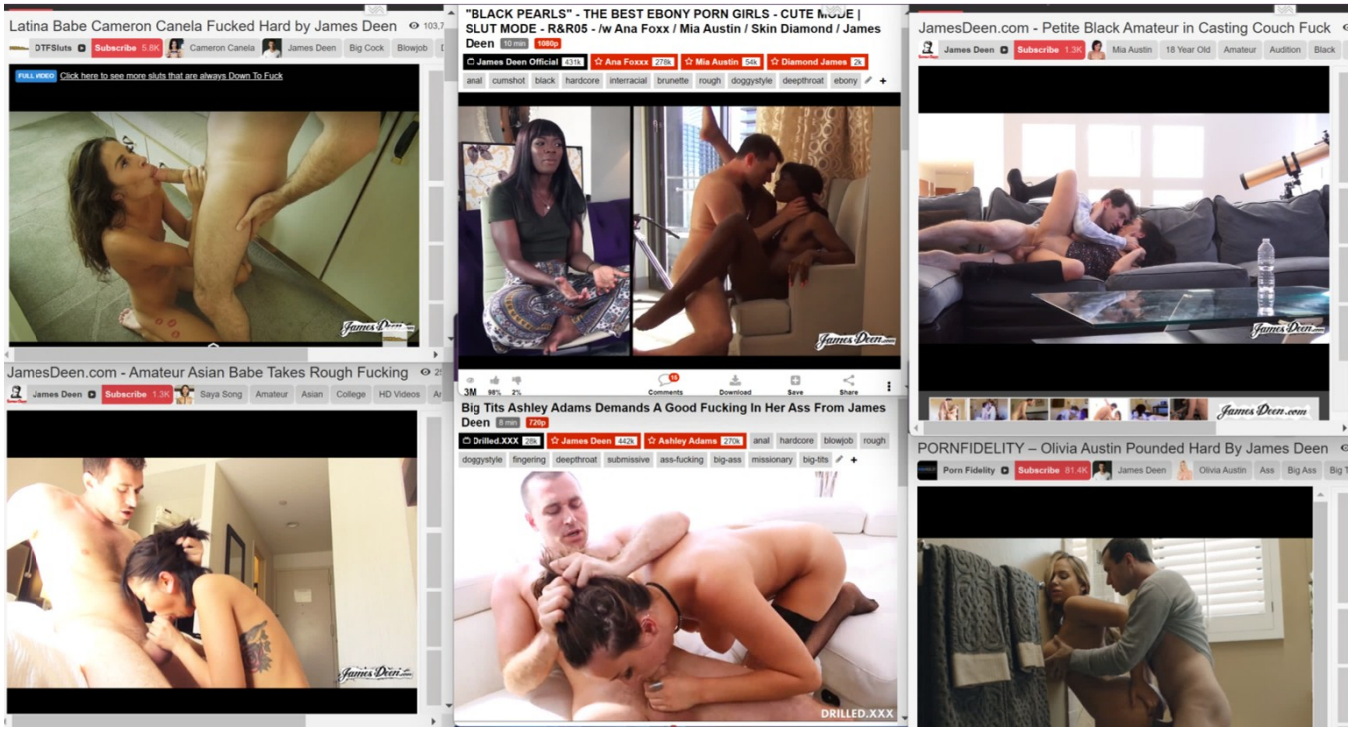

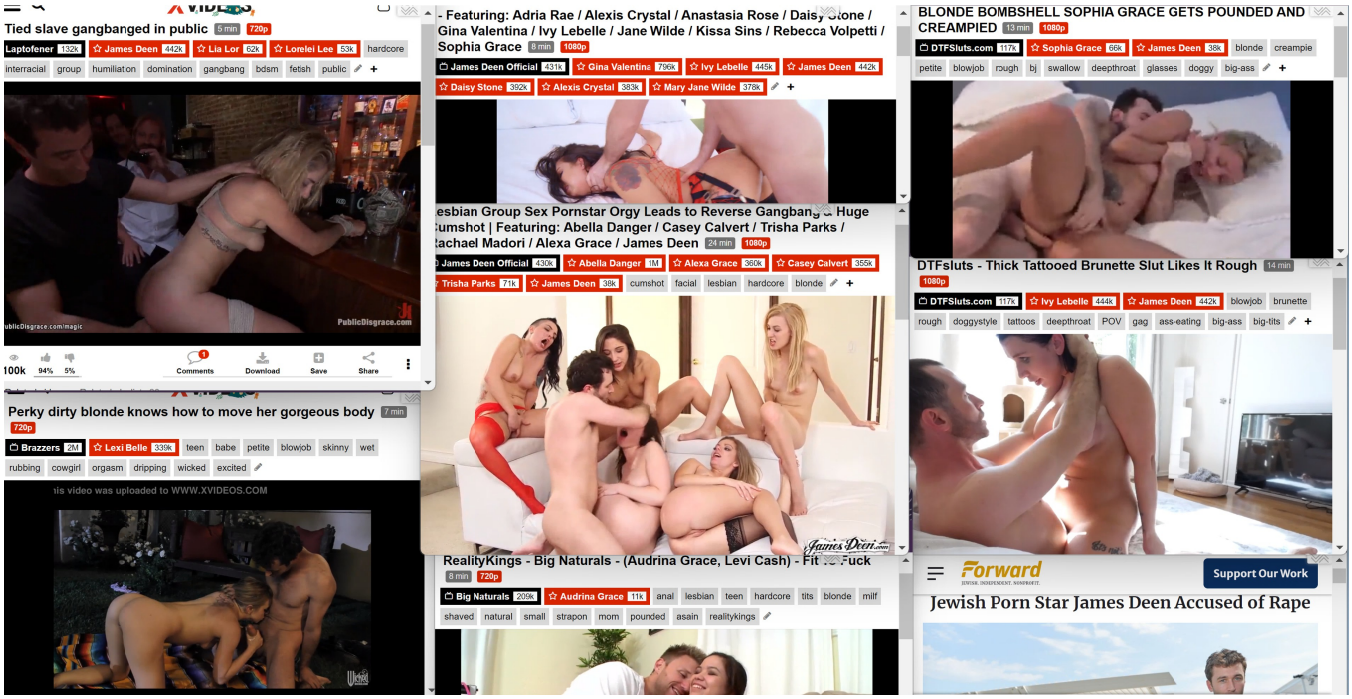
Tied slave gangbanged in public 5 min 720p
Laptofener 152k James Deen 442k Lia Lor 62k Lorelei Lee 53k hardcore
interracial group humiliation domination gangbang bdsm fetish public
PublicDisgrace.com
100k 94% 5% Comments Download Save Share
Perky dirty blonde knows how to move her gorgeous body 7 min 720p
Brazzers 2M Lexi Belle 339k teen babe petite blowjob skinny wet
rubbing cowgirl orgasm dripping wicked excited
This video was uploaded to WWW.XVIDEOS.COM
- Featuring: Adria Rae / Alexis Crystal / Anastasia Rose / Daisy Stone / Gina Valentina / Ivy Lebelle / Jane Wilde / Kissa Sins / Rebecca Volpetti / Sophia Grace 8 min 1080p
James Deen Official 431k Gina Valentina 796k Ivy Lebelle 445k James Deen 442k
Daisy Stone 392k Alexis Crystal 383k Mary Jane Wilde 378k
esbian Group Sex Pornstar Orgy Leads to Reverse Gangbang & Huge Cumshot | Featuring: Abella Danger / Casey Calvert / Trisha Parks / Rachael Madori / Alexa Grace / James Deen 24 min 1080p
James Deen Official 430k Abella Danger 1M Alexa Grace 360k Casey Calvert 355k
Trisha Parks 71k James Deen 38k cumshot facial lesbian hardcore blonde
James Deen
RealityKings - Big Naturals - (Audrina Grace, Levi Cash) - Fit to Fuck 8 min 720p
Big Naturals 209k Audrina Grace 11k anal lesbian teen hardcore tits blonde milf
shaved natural small strapon mom pounded asain realitykings
BLONDE BOMBSHELL SOPHIA GRACE GETS POUNDED AND CREAMPIED 13 min 1080p
DTFSluts.com 117k Sophia Grace 66k James Deen 38k blonde creampie
petite blowjob rough bj swallow deepthroat glasses doggy big-ass
DTFsluts - Thick Tattooed Brunette Slut Likes It Rough 14 min 1080p
DTFSluts.com 117k Ivy Lebelle 444k James Deen 442k blowjob brunette
rough doggystyle tattoos deepthroat POV gag ass-eating big-ass big-tits
Forward
Support Our Work
Jewish Porn Star James Deen Accused of Rape

Tied slave gangbanged in public 5 min 720p
Laptofener 152k James Deen 442k Lia Lor 62k Lorelei Lee 53k hardcore
interracial group humiliation domination gangbang bdsm fetish public
PublicDisgrace.com
100k 94% 5% Comments Download Save Share
Perky dirty blonde knows how to move her gorgeous body 7 min 720p
Brazzers 2M Lexi Belle 339k teen babe petite blowjob skinny wet
rubbing cowgirl orgasm dripping wicked excited
This video was uploaded to WWW.XVIDEOS.COM
- Featuring: Adria Rae / Alexis Crystal / Anastasia Rose / Daisy Stone / Gina Valentina / Ivy Lebelle / Jane Wilde / Kissa Sins / Rebecca Volpetti / Sophia Grace 8 min 1080p
James Deen Official 431k Gina Valentina 796k Ivy Lebelle 445k James Deen 442k
Daisy Stone 392k Alexis Crystal 383k Mary Jane Wilde 378k
esbian Group Sex Pornstar Orgy Leads to Reverse Gangbang & Huge Cumshot | Featuring: Abella Danger / Casey Calvert / Trisha Parks / Rachael Madori / Alexa Grace / James Deen 24 min 1080p
James Deen Official 430k Abella Danger 1M Alexa Grace 360k Casey Calvert 355k
Trisha Parks 71k James Deen 38k cumshot facial lesbian hardcore blonde
James Deen
RealityKings - Big Naturals - (Audrina Grace, Levi Cash) - Fit to Fuck 8 min 720p
Big Naturals 209k Audrina Grace 11k anal lesbian teen hardcore tits blonde milf
shaved natural small strapon mom pounded asain realitykings
BLONDE BOMBSHELL SOPHIA GRACE GETS POUNDED AND CREAMPIED 13 min 1080p
DTFSluts.com 117k Sophia Grace 66k James Deen 38k blonde creampie
petite blowjob rough bj swallow deepthroat glasses doggy big-ass
DTFsluts - Thick Tattooed Brunette Slut Likes It Rough 14 min 1080p
DTFSluts.com 117k Ivy Lebelle 444k James Deen 442k blowjob brunette
rough doggystyle tattoos deepthroat POV gag ass-eating big-ass big-tits
Forward
Support Our Work
Jewish Porn Star James Deen Accused of Rape

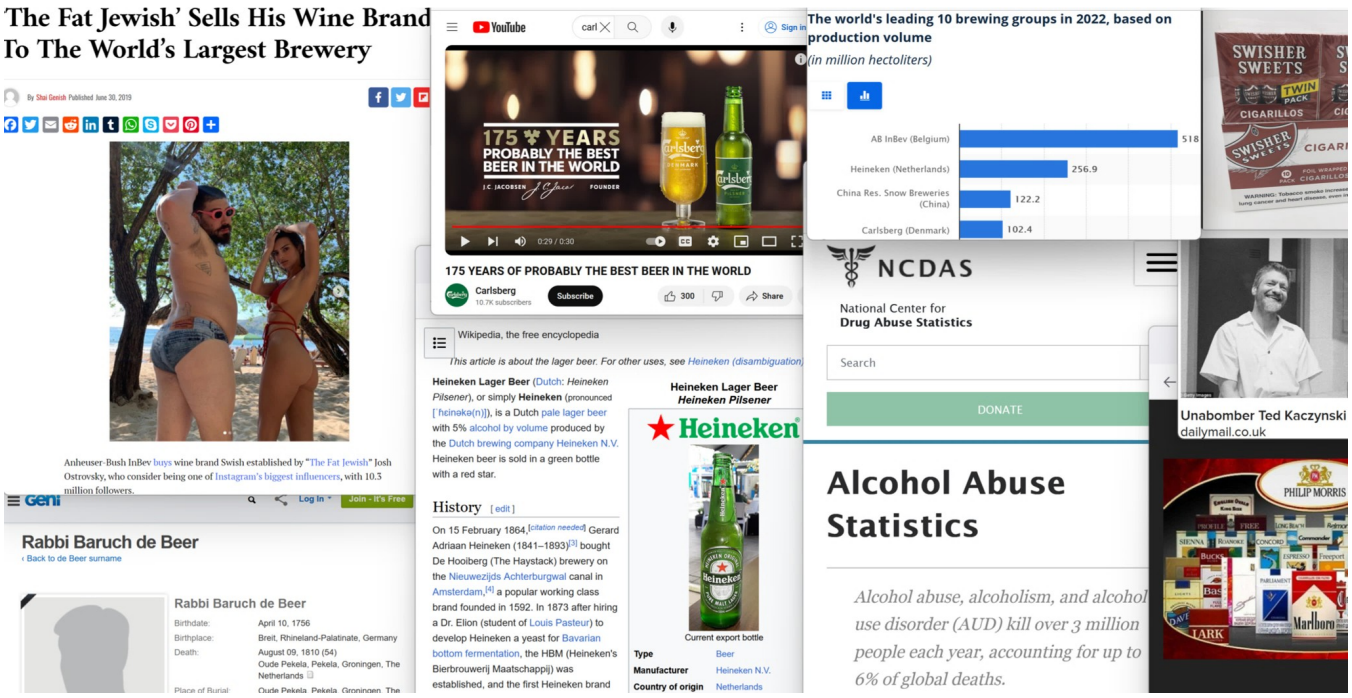
The Fat Jewish' Sells His Wine Brand To The World's Largest Brewery
By Shai Gevish Published June 30, 2019
Anheuser-Bush InBev buys wine brand Swish established by "The Fat Jewish" Josh Ostrovsky, who consider being one of Instagram's biggest influencers, with 10.3 million followers.
Rabbi Baruch de Beer
Back to de Beer surname
Rabbi Baruch de Beer
Birthdate: April 10, 1756
Birthplace: Breit, Rhineland-Palatinate, Germany
Death: August 09, 1810 (54)
Oude Pekela, Pekela, Groningen, The Netherlands
YouTube
175 YEARS PROBABLY THE BEST BEER IN THE WORLD
175 YEARS OF PROBABLY THE BEST BEER IN THE WORLD
Carlsberg
Subscribe
Wikipedia, the free encyclopedia
This article is about the lager beer. For other uses, see Heineken (disambiguation)
Heineken Lager Beer (Dutch: Heineken Pilsener), or simply Heineken (pronounced [ˈheinəkə(n)]), is a Dutch pale lager beer with 5% alcohol by volume produced by the Dutch brewing company Heineken N.V. Heineken beer is sold in a green bottle with a red star.
History [edit]
On 15 February 1864,[citation needed] Gerard Adriaan Heineken (1841–1893)[3] bought De Hooiberg (The Haystack) brewery on the Nieuwezijds Achterburgwal canal in Amsterdam,[4] a popular working class brand founded in 1592. In 1873 after hiring a Dr. Elion (student of Louis Pasteur) to develop Heineken a yeast for Bavarian bottom fermentation, the HBM (Heineken's Bierbrouwerij Maatschappij) was established, and the first Heineken brand
Heineken Lager Beer
Heineken Pilsener
Heineken
Current export bottle
Type Beer
Manufacturer Heineken N.V.
Country of origin Netherlands
The world's leading 10 brewing groups in 2022, based on production volume
(in million hectoliters)
AB InBev (Belgium) 518
Heineken (Netherlands) 256.9
China Res. Snow Breweries (China) 122.2
Carlsberg (Denmark) 102.4
SWISHER SWEETS
CIGARILLOS
NCDAS
National Center for Drug Abuse Statistics
Search
DONATE
Alcohol Abuse Statistics
Alcohol abuse, alcoholism, and alcohol use disorder (AUD) kill over 3 million people each year, accounting for up to 6% of global deaths.
Unabomber Ted Kaczynski
dailymail.co.uk
PHILIP MORRIS
Marlboro

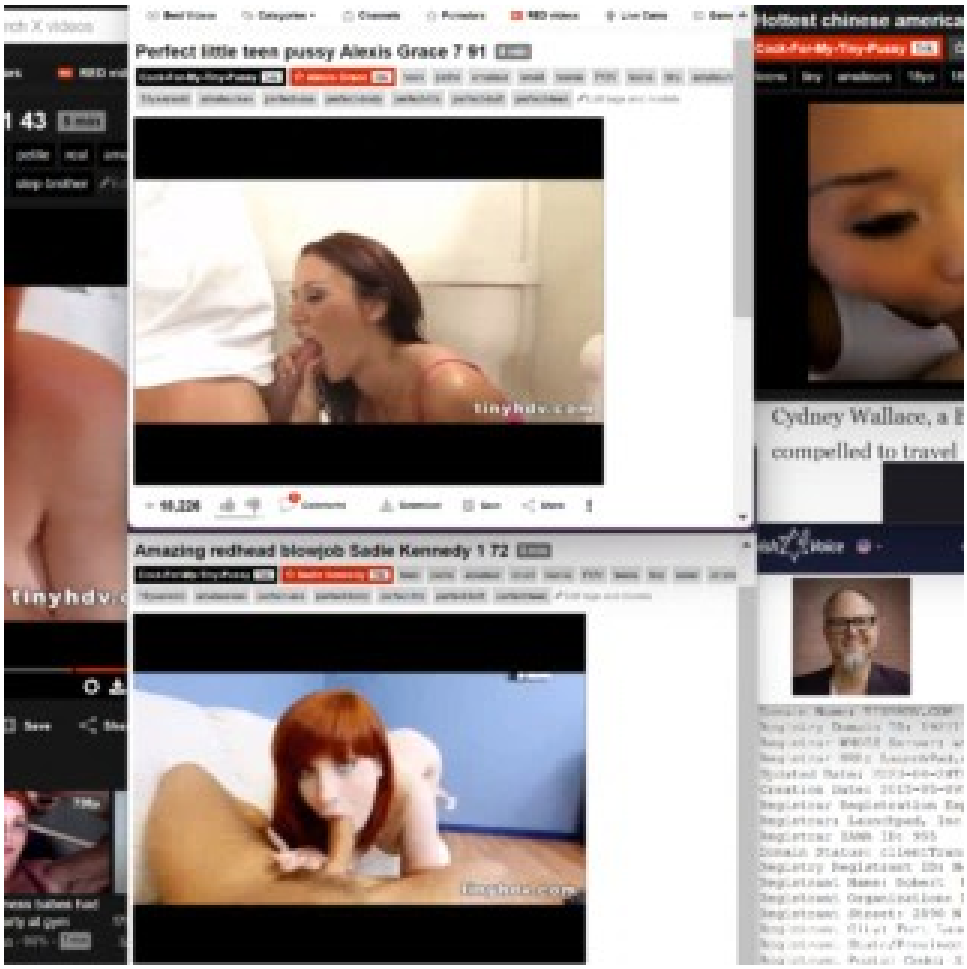
Perfect little teen pussy Alexis Grace 7 91
Amazing redhead blowjob Sadie Kennedy 1 T2
Hottest chinese america
Cydney Wallace, a
compelled to travel

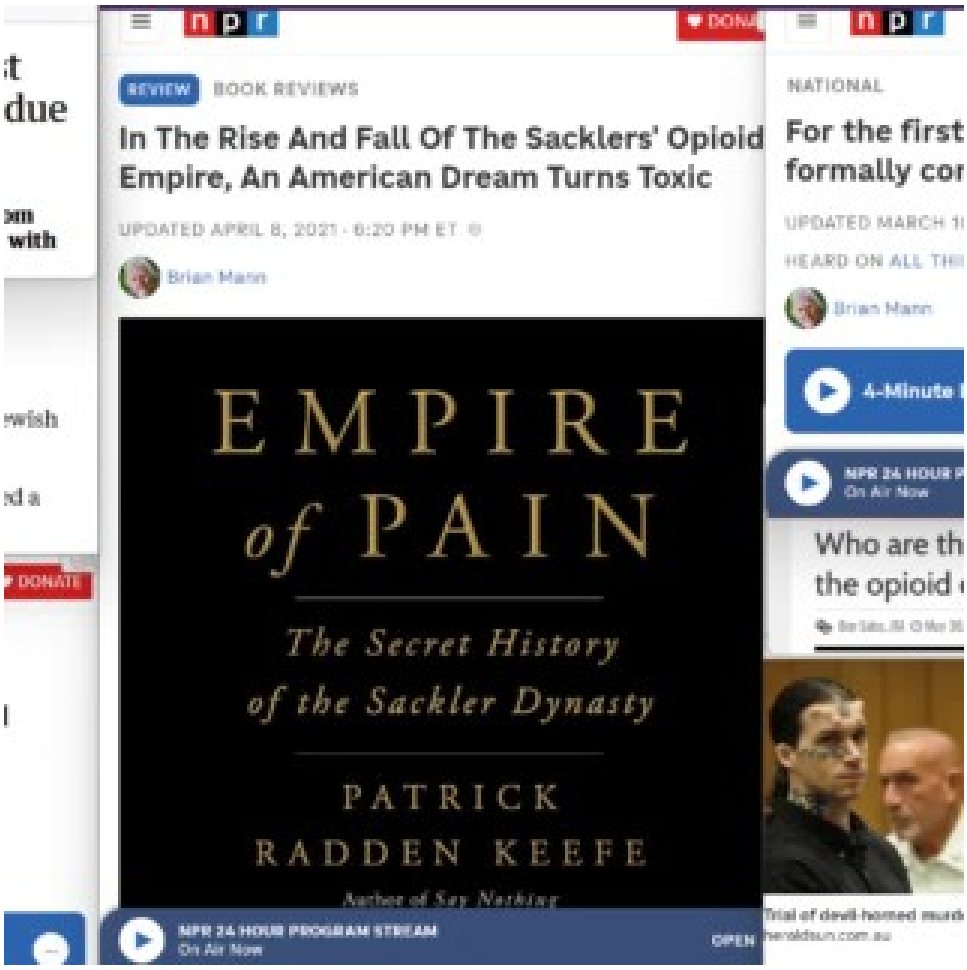
REVIEW
BOOK REVIEWS
In The Rise And Fall Of The Sacklers' Opioid Empire, An American Dream Turns Toxic
UPDATED APRIL 8, 2021 · 6:20 PM ET
Brian Mann
EMPIRE of PAIN
The Secret History of the Sackler Dynasty
PATRICK RADDEN KEEFE
Author of Say Nothing
NPR 24 HOUR PROGRAM STREAM
On Air Now
OPEN
NATIONAL
For the first
formally con
UPDATED MARCH 1
HEARD ON ALL THI
Brian Mann
4-Minute
NPR 24 HOUR P
On Air Now
Who are th
the opioid
Trial of devil-horned murd
heraldsun.com.au

Opioids crisis
US opioid activists argue against Sackler family immunity in Purdue Pharma deal
Supreme court to review immunity of Sacklers from prosecution under a 2019 bankruptcy settlement with the OxyContin maker
Arthur, Mortimer, and Raymond Sackler started the family empire
The Sackler brothers were born in Brooklyn to Jewish immigrant parents, and all three later became physicians. Arthur, the oldest, eventually pursued a lucrative career in pharmaceutical marketing.
NATIONAL
The Sacklers, Who Made Billions From OxyContin, Win Immunity From Opioid Lawsuits
UPDATED SEPTEMBER 1, 2021 · 7:33 PM ET
HEARD ON ALL THINGS CONSIDERED
Brian Mann
4-Minute Listen
REVIEW
BOOK REVIEWS
In The Rise And Fall Of The Sacklers' Opioid Empire, An American Dream Turns Toxic
UPDATED APRIL 8, 2021 · 6:20 PM ET
Brian Mann
EMPIRE of PAIN
The Secret History of the Sackler Dynasty
PATRICK RADDEN KEEFE
Author of Say Nothing
NPR 24 HOUR PROGRAM STREAM
On Air Now
OPEN
NATIONAL
For the first time, victims of the opioid crisis formally confront the Sackler family
UPDATED MARCH 10, 2022 · 4:51 PM ET
HEARD ON ALL THINGS CONSIDERED
Brian Mann
4-Minute Listen
NPR 24 HOUR PROGRAM STREAM
On Air Now
OPEN
Who are the Sacklers, the family at the heart of the opioid crisis?
Trial of devil-horned murder suspect Caius Veiovi...
heraldsun.com.au
Roy Gutfinski, condannato il diavolo co
gqitalia.it

TO
WEST
NORTH
64
170
WEST
40
KISS
MY
ASS!
EK7 J3V

TO
WEST
NORTH
64
170
WEST
40
KISS
MY
ASS!
EK7 J3V

ThoughtCo.

as Sephardic, Crypto-Jewish, or Spanyol.

History of Ladino

In the 1492 diaspora, when the Jews were expelled from Spain, they took with them Spanish of the late 15th century and expanded the lexicon with language influences from the Mediterranean, primarily where they settled.

Foreign words that mixed with Old Spanish derive mainly from Hebrew, Arabic, Turkish, Greek, French, and to a lesser extent from Portuguese and Italian.

The Ladino community population took a large hit when the Nazis destroyed most of the communities in Europe where Ladino had been the first language among Jews.

Very few of the people who speak Ladino are monolingual. Ladino language advocates fear that it could die out as speakers more often use the languages of the cultures around them.

It is estimated that about 200,000 people can understand or speak Ladino. Israel has one of the largest Ladino-speaking communities, with many words borrowed from Yiddish. Traditionally, Ladino was written in the Hebrew alphabet, writing and reading right to left. In the 20th

as

AFGHANISTAN

When did Osama bin Laden work for the CIA in Afghanistan?

The notorious mastermind behind the 9/11 attacks received funding from the CIA at the twilight of the Cold War, when the Soviet Union invaded Afghanistan.

Oliver Povey

Russel Boyce/Reuters

SHALOM HARTMAN INSTITUTE מכון הרטמן שלום

DONATE

JOIN OUR EMAIL LIST

SUBSCRIBE

JOSHUA LADON

Director of Education

Rabbi Dr. Joshua Ladon is the Director of Education for the Shalom Hartman Institute of North America, where he guides the content and curriculum of national and regional programs to help to ensure our cutting-edge offerings speak to the realities of the Jewish community and the challenges of the Jewish people. An award-winning educator, Joshua previously oversaw programming for Hartman in the San Francisco Bay Area. Prior to Hartman he served as the Dean of Student and Jewish Life at the Jewish Community High School of the Bay.

KCLU NPR for the California Coast Donate

Michelle Loxton / KCLU

Kenneth Kahn, the chairman of the Santa Ynez Band of Chumash Indians, pictured here at Tribal Hall next to the statue of Maria Solares – a Chumash ancestor. Solares died a hundred years ago and was a preserver of Chumash history, culture and language.

You'll hear more about Maria and her stories later on in this piece. But the language that Maria worked hard to preserve is an essential part of the museum and cultural center.

KCLU
Science Friday

SEA WASP, LLC

Company Number	E0404022017-3
Native Company Number	E0404022017-3
Status	Please log in to see this data
Incorporation Date	Please log in to see this data
Company Type	Domestic Limited-Liability Company
Jurisdiction	Nevada (US)
Agent Name	REGISTERED AGENT SOLUTIONS, INC.*
Agent Address	187 E WARM SPRINGS ROAD SUITE B, Las Vegas, NV, 89119
Directors / Officers	3 officers available, please log in to see this data
Registry Page	Please log in for link to primary source

Recent filings for SEA WASP, LLC

10 Aug 2023 BUSINESS ENTITY CERTIFICATES SEARCH

7 Aug ANNUAL LIST

Latest Events

- 2021-06-02 - 2021-06-03 Addition of officer GREGORY G FAIA, other
- 2022-02-23 - 2022-06-15 Addition of officer REGISTERED AGENT SOLUTIONS, INC, agent
- 2022-06-15 - 2023-03-23 Removal of officer BLUMBERGEXCELSIOR CORPORATE SERVICES, INC, agent

See all events

Corporate Grouping

USER CONTRIBUTED

None known. Add one now?

```
Domain Name: EUROSEXTRIP.COM
Registry Domain ID: 111676712_DOMAIN_COM-VRSN
Registrar WHOIS Server: whois.fabulous.com
Registrar URL: http://www.fabulous.com
Updatsd Date: 2022-12-28T01:09:47Z
Creation Date: 2004-02-11T13:49:45Z
Registrar Registration Expiration Date: 2024-02-11T13:49:45Z
Registrar: Sea Wasp, LLC
Registrar IANA ID: 411
Registrar Abuse Contact Email: abuse@fabulous.com
Registrar Abuse Contact Phone: +1.5045078209
Domain Status: clientDeleteProhibited (https://www.icann.org/epp
Domain Status: clientTransferProhibited (https://www.icann.org/
Domain Status: clientUpdateProhibited (https://www.icann.org/epp
Domain Status: renewPeriod (https://www.icann.org/epp#renewPeri
Registry Registrant ID: Not Available From Registry
Registrant Name: Jewella Privacy - 5b19c
Registrant Organization: Jewella Privacy LLC Privacy ID# 843667
Registrant Street: 5860 Citrus Blvd, Suite D, #172
Registrant City: Harahan
Registrant State/Province: LA
Registrant Postal Code: 70123
Registrant Country: US
Registrant Phone: +1.5043550545
Registrant Phone Ext:
Registrant Fax:
Registrant Fax Ext:
Registrant Email: eurosextrip.com@fab.JewellaPrivacy.com
Registry Admin ID: Not Available From Registry
Admin Name: Jewella Privacy
Admin Organization: Jewella Privacy LLC Privacy ID# 843667
Admin Street: 5860 Citrus Blvd, Suite D, #172
Admin City: Harahan
Admin State/Province: LA
Admin Postal Code: 70123
Admin Country: US
Admin Phone: +1.5043550545
```

JEWELLA PRIVACY SERVICES, INC.

Company Number	44334002D
Status	Please log in to see this data
Incorporation Date	Please log in to see this data
Company Type	Business Corporation
Jurisdiction	Louisiana (US)
Agent Name	SIGMUND SOLARES
Agent Address	1148 SENA DR., METAIRIE, LA, 70005, United States
Directors / Officers	2 officers available, please log in to see this data

Latest Events

- 2021-03-23 Additior of officer SIGMUND SOLARES, agent
- 2021-03-23 Incorporate
- 2021-03-23 - 2021-04-15 Additior of officer SIGMUND SOLARES, director

See all eve

LIVE NOW

ValerieSins

CHAT NOW!

♥ Cup Size: c
♥ Country: BG
♥ Age: 21
♥ Ethnicity: european

... be careful. I am 100% addictive ;) :* :* ;) ...

18 U.S.C. 2257 Record-Keeping Requirements Compliance Statement

DMCA Notice of Copyright Infringement

LIVE NOW

lovekendra

CHAT NOW!

♥ Cup Size: c
♥ Country: RO
♥ Age: 25
♥ Ethnicity: european

Treat me right and nice and we only can have great time together

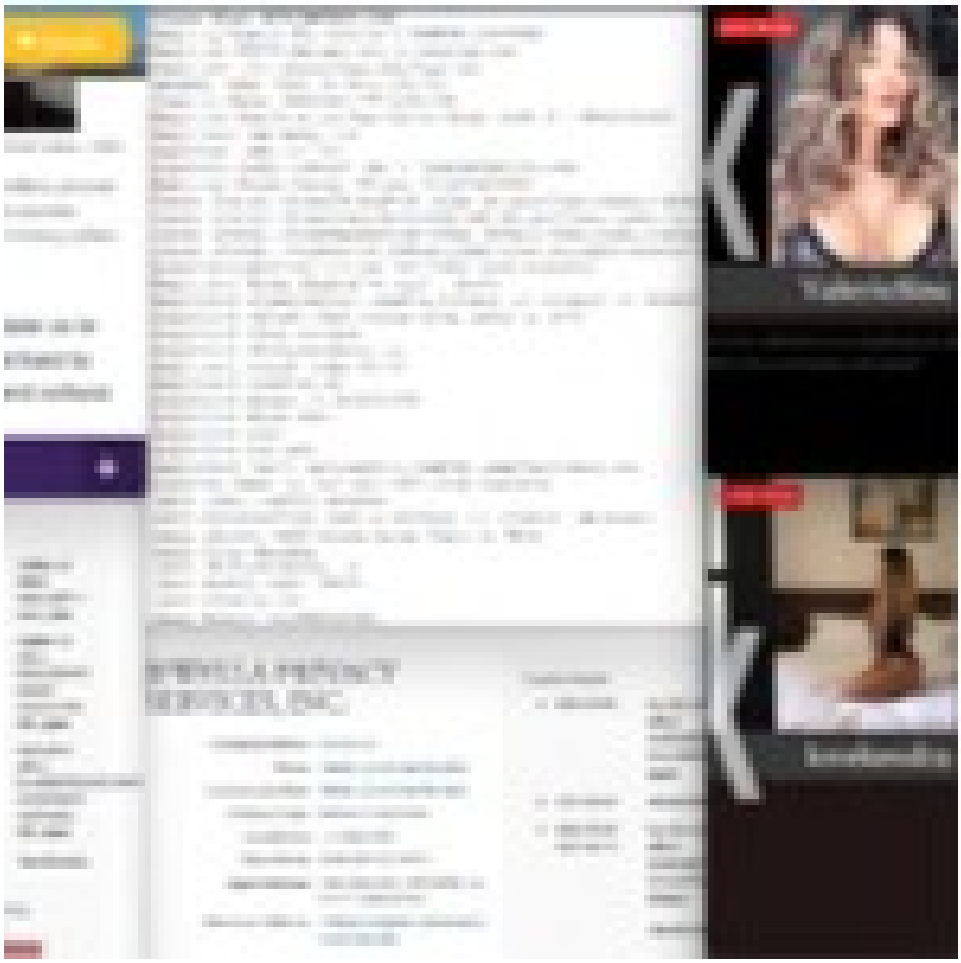

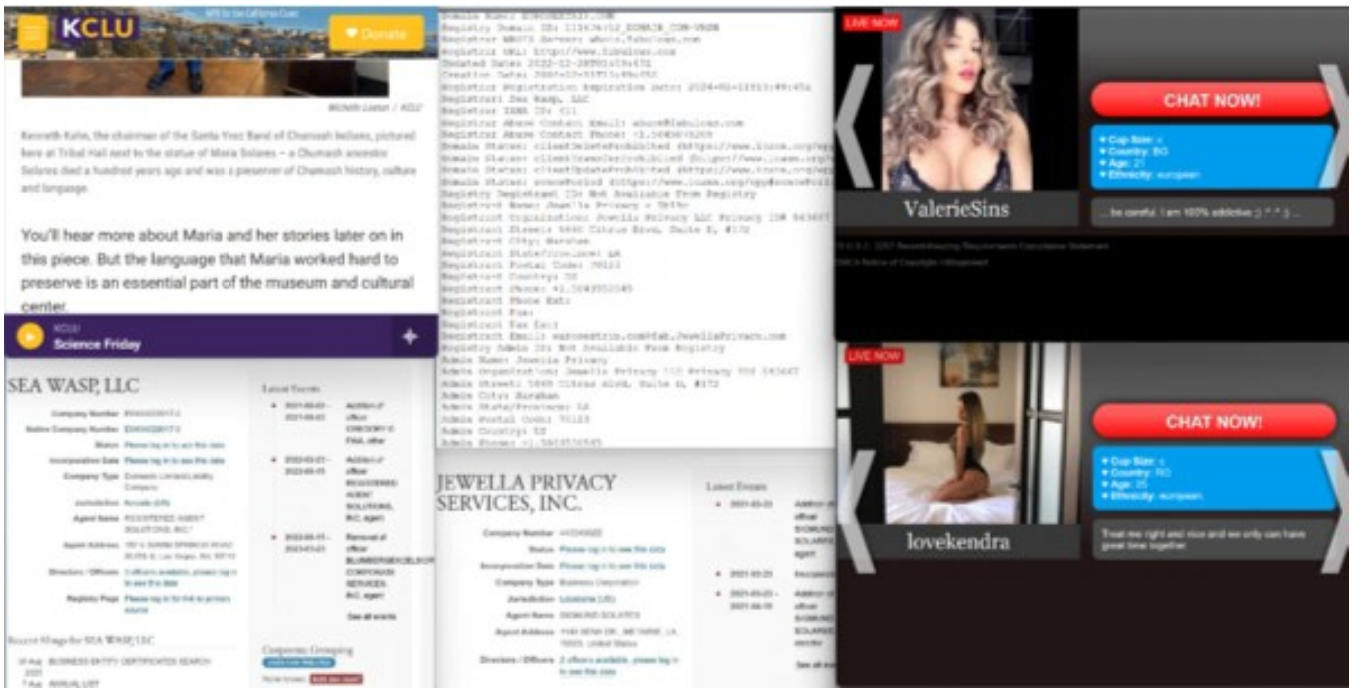
KCLU
Donate
Kenneth Kahn, the chairman of the Santa Ynez Band of Chumash Indians, pictured here at Tribal Hall next to the statue of Maria Solares – a Chumash ancestor. Solares died a hundred years ago and was a preserver of Chumash history, culture and language.
You'll hear more about Maria and her stories later on in this piece. But the language that Maria worked hard to preserve is an essential part of the museum and cultural center.
Science Friday
SEA WASP, LLC
JEWELLA PRIVACY SERVICES, INC.
LIVE NOW
CHAT NOW!
ValerieSins
LIVE NOW
CHAT NOW!
lovekendra

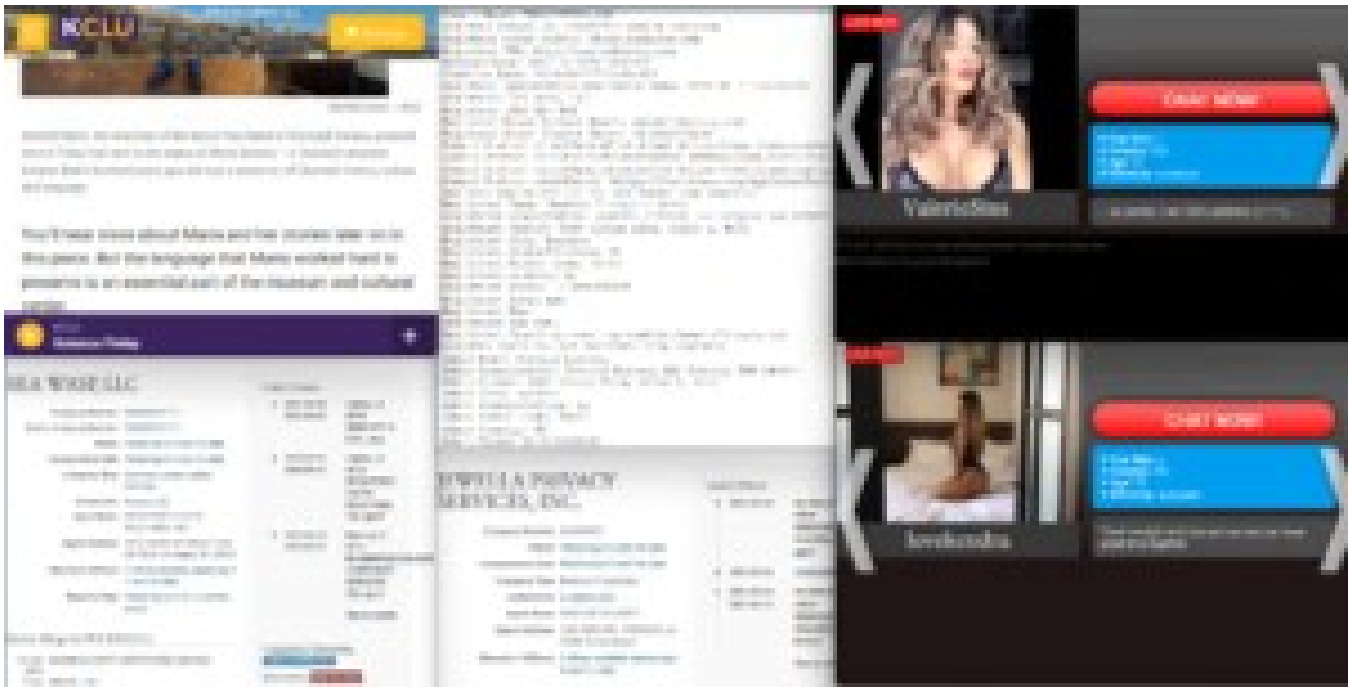

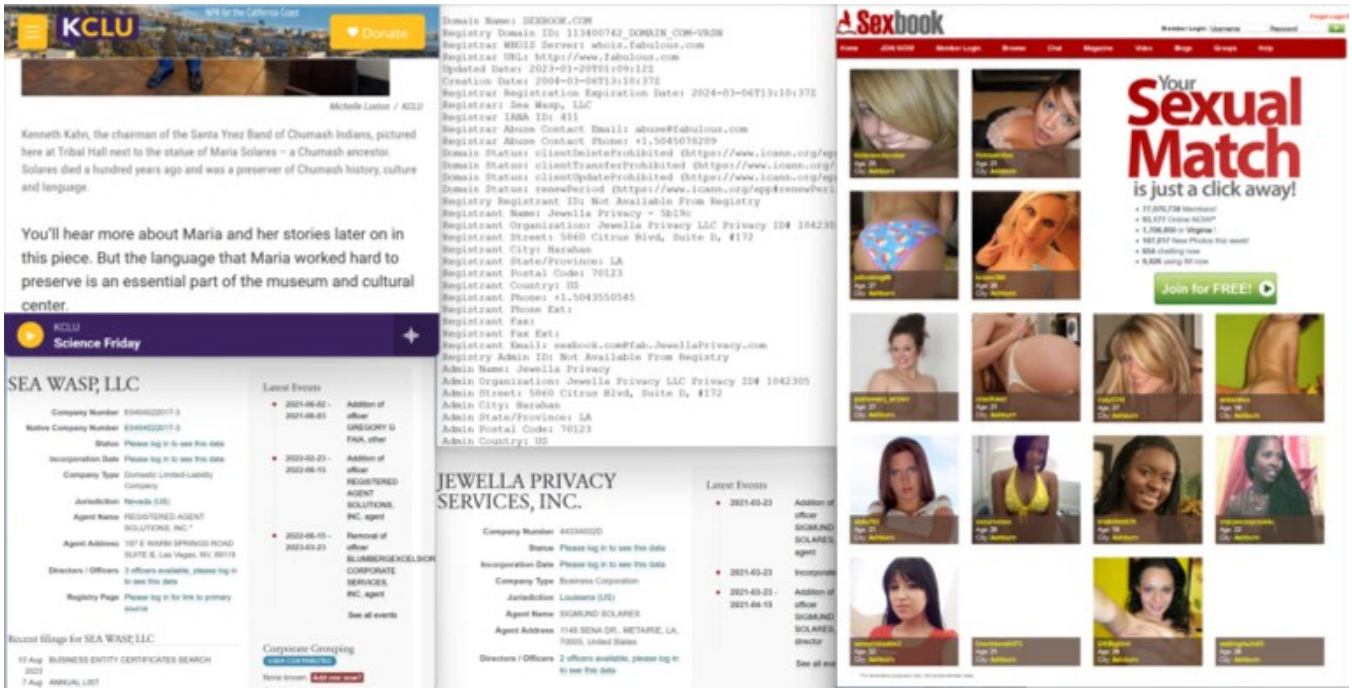
KCLU
Donate
Michelle Loeton / KCLU
Kenneth Kahn, the chairman of the Santa Ynez Band of Chumash Indians, pictured here at Tribal Hall next to the statue of Maria Solares – a Chumash ancestor. Solares died a hundred years ago and was a preserver of Chumash history, culture and language.
You'll hear more about Maria and her stories later on in this piece. But the language that Maria worked hard to preserve is an essential part of the museum and cultural center.
KCLU
Science Friday
SEA WASP, LLC
Latest Events
Recent filings for SEA WASP, LLC
Corporate Grouping
Domain Name: SEXBOOK.COM
Registrar: Sea Wasp, LLC
Registrant Name: Jewella Privacy - Sb19c
Registrant Street: 5860 Citrus Blvd, Suite D, #172
Registrant Postal Code: 70123
Registrant Country: US
Registrant Phone: +1.5043550545
Admin Name: Jewella Privacy
Admin Street: 5860 Citrus Blvd, Suite D, #172
Admin Postal Code: 70123
Admin Country: US
JEWELLA PRIVACY SERVICES, INC.
Latest Events
Sexbook
Your Sexual Match is just a click away!
Join for FREE!

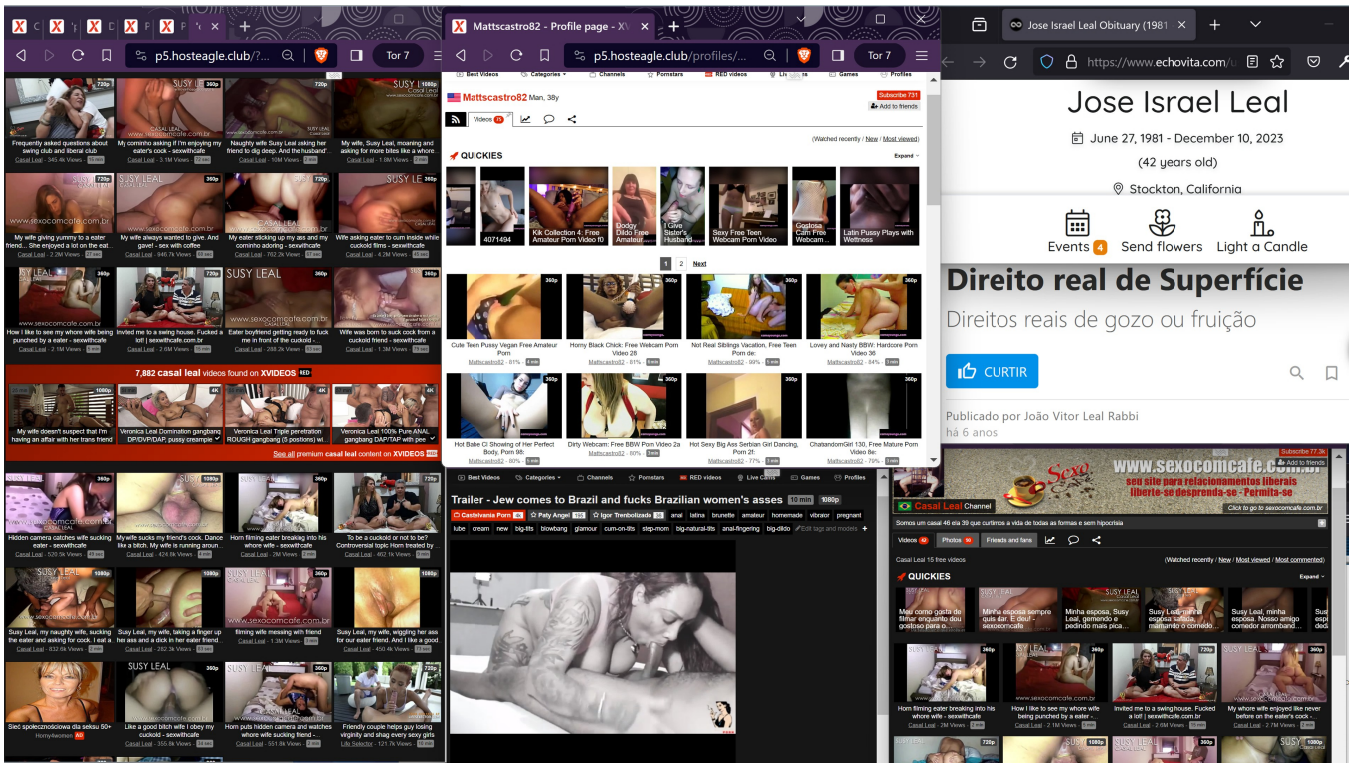
p5.hosteagle.club/?...
Tor 7
7,882 casal leal videos found on XVIDEOS
Mattscastro82 - Profile page
p5.hosteagle.club/profiles/...
Mattscastro82 Man, 38y
QUICKIES
Trailer - Jew comes to Brazil and fucks Brazilian women's asses
Jose Israel Leal Obituary (1981
https://www.echovita.com/
Jose Israel Leal
June 27, 1981 - December 10, 2023
(42 years old)
Stockton, California
Events 4
Send flowers
Light a Candle
Direito real de Superfície
Direitos reais de gozo ou fruição
CURTIR
Publicado por João Vitor Leal Rabbi
há 6 anos
www.sexocomcafe.com
seu site para relacionamentos liberais
liberte-se despreenda-se - Permita-se
Casal Leal Channel

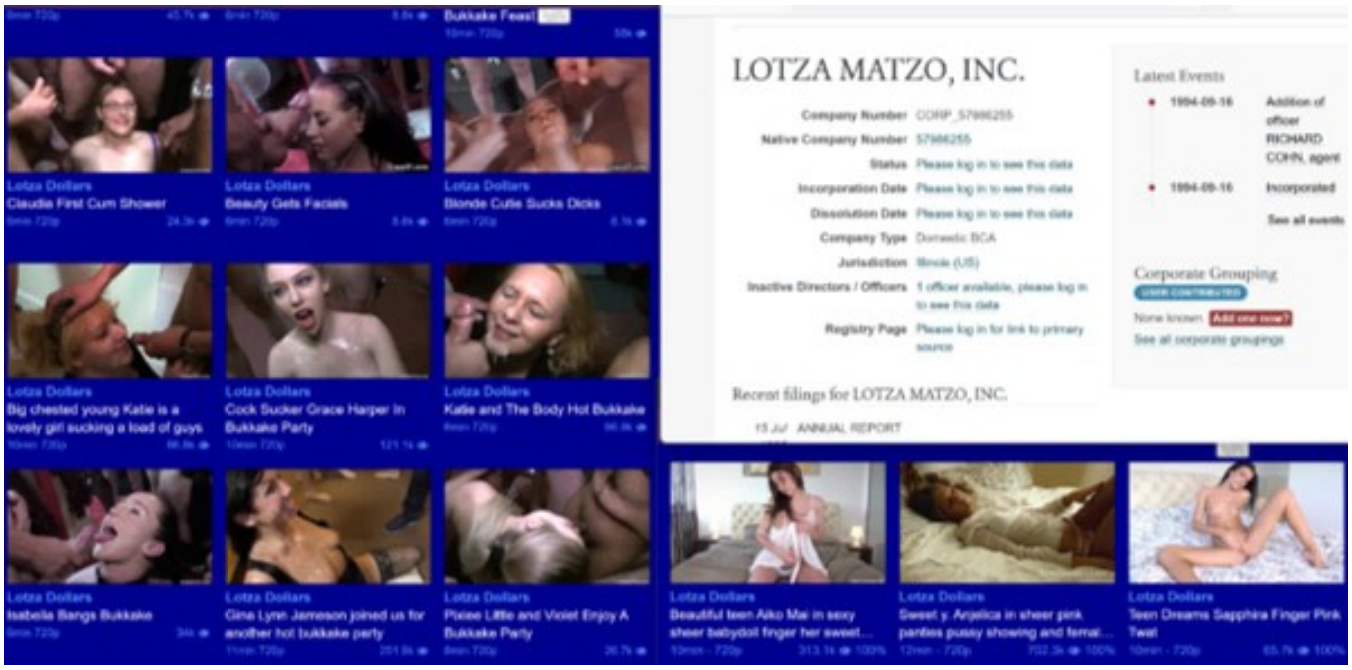
Bukkake Feast
Lotza Dollars
Claudia First Cum Shower
Lotza Dollars
Beauty Gets Facials
Lotza Dollars
Blonde Cutie Sucks Dicks
Lotza Dollars
Big chested young Katie is a lovely girl sucking a load of guys
Lotza Dollars
Cock Sucker Grace Harper In Bukkake Party
Lotza Dollars
Katie and The Body Hot Bukkake
Lotza Dollars
Isabella Bangs Bukkake
Lotza Dollars
Gina Lynn Jameson joined us for another hot bukkake party
Lotza Dollars
Pixiee Little and Violet Enjoy A Bukkake Party
Lotza Dollars
Beautiful teen Aiko Mai in sexy sheer babydoll finger her sweet...
Lotza Dollars
Sweet y. Anjelica in sheer pink panties pussy showing and femal...
Lotza Dollars
Teen Dreams Sapphira Finger Pink Twat
LOTZA MATZO, INC.
Company Number
Native Company Number
Status
Incorporation Date
Dissolution Date
Company Type
Jurisdiction
Inactive Directors / Officers
Registry Page
Latest Events
1994-09-16
Addition of officer RICHARD COHN, agent
1994-09-16
Incorporated
See all events
Corporate Grouping
Recent filings for LOTZA MATZO, INC.
15 Jul ANNUAL REPORT

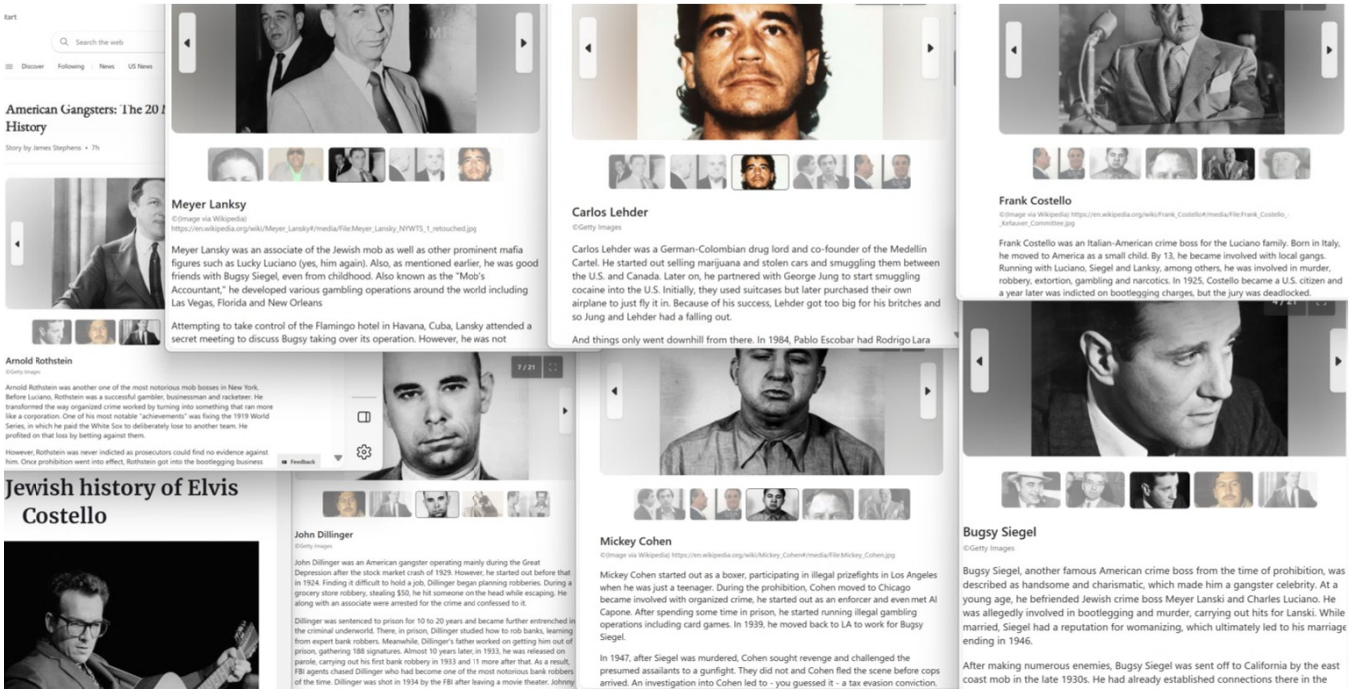
American Gangsters: The 20
History
Meyer Lansky
©(Image via Wikipedia)
https://en.wikipedia.org/wiki/Meyer_Lansky#/media/File:Meyer_Lansky_NYWTS_1_retouched.jpg
Meyer Lansky was an associate of the Jewish mob as well as other prominent mafia figures such as Lucky Luciano (yes, him again). Also, as mentioned earlier, he was good friends with Bugsy Siegel, even from childhood. Also known as the "Mob's Accountant," he developed various gambling operations around the world including Las Vegas, Florida and New Orleans
Attempting to take control of the Flamingo hotel in Havana, Cuba, Lansky attended a secret meeting to discuss Bugsy taking over its operation. However, he was not
Carlos Lehder
©Getty Images
Carlos Lehder was a German-Colombian drug lord and co-founder of the Medellin Cartel. He started out selling marijuana and stolen cars and smuggling them between the U.S. and Canada. Later on, he partnered with George Jung to start smuggling cocaine into the U.S. Initially, they used suitcases but later purchased their own airplane to just fly it in. Because of his success, Lehder got too big for his britches and so Jung and Lehder had a falling out.
And things only went downhill from there. In 1984, Pablo Escobar had Rodrigo Lara
Frank Costello
©(Image via Wikipedia) https://en.wikipedia.org/wiki/Frank_Costello#/media/File:Frank_Costello_-_Kefauver_Committee.jpg
Frank Costello was an Italian-American crime boss for the Luciano family. Born in Italy, he moved to America as a small child. By 13, he became involved with local gangs. Running with Luciano, Siegel and Lansky, among others, he was involved in murder, robbery, extortion, gambling and narcotics. In 1925, Costello became a U.S. citizen and a year later was indicted on bootlegging charges, but the jury was deadlocked.
Arnold Rothstein
©Getty Images
Arnold Rothstein was another one of the most notorious mob bosses in New York. Before Luciano, Rothstein was a successful gambler, businessman and racketeer. He transformed the way organized crime worked by turning into something that ran more like a corporation. One of his most notable "achievements" was fixing the 1919 World Series, in which he paid the White Sox to deliberately lose to another team. He profited on that loss by betting against them.
However, Rothstein was never indicted as prosecutors could find no evidence against him. Once prohibition went into effect, Rothstein got into the bootlegging business
Jewish history of Elvis Costello
John Dillinger
©Getty Images
John Dillinger was an American gangster operating manly during the Great Depression after the stock market crash of 1929. However, he started out before that in 1924. Finding it difficult to hold a job, Dillinger began planning robberies. During a grocery store robbery, stealing $50, he hit someone on the head while escaping. He along with an associate were arrested for the crime and confessed to it.
Dillinger was sentenced to prison for 10 to 20 years and became further entrenched in the criminal underworld. There, in prison, Dillinger studied how to rob banks, learning from expert bank robbers. Meanwhile, Dillinger's father worked on getting him out of prison, gathering 188 signatures. Almost 10 years later, in 1933, he was released on parole, carrying out his first bank robbery in 1933 and 11 more after that. As a result, FBI agents chased Dillinger who had become one of the most notorious bank robbers of the time. Dillinger was shot in 1934 by the FBI after leaving a movie theater. Johnny
Mickey Cohen
©(Image via Wikipedia) https://en.wikipedia.org/wiki/Mickey_Cohen#/media/File:Mickey_Cohen.jpg
Mickey Cohen started out as a boxer, participating in illegal prizefights in Los Angeles when he was just a teenager. During the prohibition, Cohen moved to Chicago became involved with organized crime, he started out as an enforcer and even met Al Capone. After spending some time in prison, he started running illegal gambling operations including card games. In 1939, he moved back to LA to work for Bugsy Siegel.
In 1947, after Siegel was murdered, Cohen sought revenge and challenged the presumed assailants to a gunfight. They did not and Cohen fled the scene before cops arrived. An investigation into Cohen led to - you guessed it - a tax evasion conviction.
Bugsy Siegel
©Getty Images
Bugsy Siegel, another famous American crime boss from the time of prohibition, was described as handsome and charismatic, which made him a gangster celebrity. At a young age, he befriended Jewish crime boss Meyer Lanski and Charles Luciano. He was allegedly involved in bootlegging and murder, carrying out hits for Lanski. While married, Siegel had a reputation for womanizing, which ultimately led to his marriage ending in 1946.
After making numerous enemies, Bugsy Siegel was sent off to California by the east coast mob in the late 1930s. He had already established connections there in the

On November 18, 1978, Peoples Temple founder Jim Jones leads hundreds of his followers in a mass murder-suicide at their agricultural commune in a remote part of the South American nation of Guyana. Many of Jones' followers willingly ingested a poison-laced punch while others were forced to do so at gunpoint. The final death toll at Jonestown that day was 909; a third of those who perished were children.

Prosecutors told the jury that Gutfinski considered himself a worshiper of Satan, and told police that he was a vampire who drank blood -- both his own blood and that of others.

Gutfinski and Jones were both convicted of elevated aggravated assault, aggravated assault and reckless conduct.

Gutfinski was sentenced to 10 years in jail in 2000, with all but three years of the sentence suspended. He was also given four years probation.

From Wikipedia, the free encycloped

For other people with similar nam

James Warren Jones (May 13, 1931 – November 18, 1978) was an American mass murderer and cult leader who led the Peoples Temple between 1955 and 1978. In what he termed "revolutionary suicide", a term he took from the novel by the same name by Huey Newton, Jones and the members of his inner circle planned and orchestrated a mass murder-suicide in his remote jungle commune at Jonestown, Guyana, on November 18, 1978. Jones and the events that occurred at Jonestown have had a defining influence on society's perception of cults.

As a child, Jones developed an affinity for Pentecostalism and a desire to preach. He was ordained as a Christian minister in the Independent Assemblies of God,

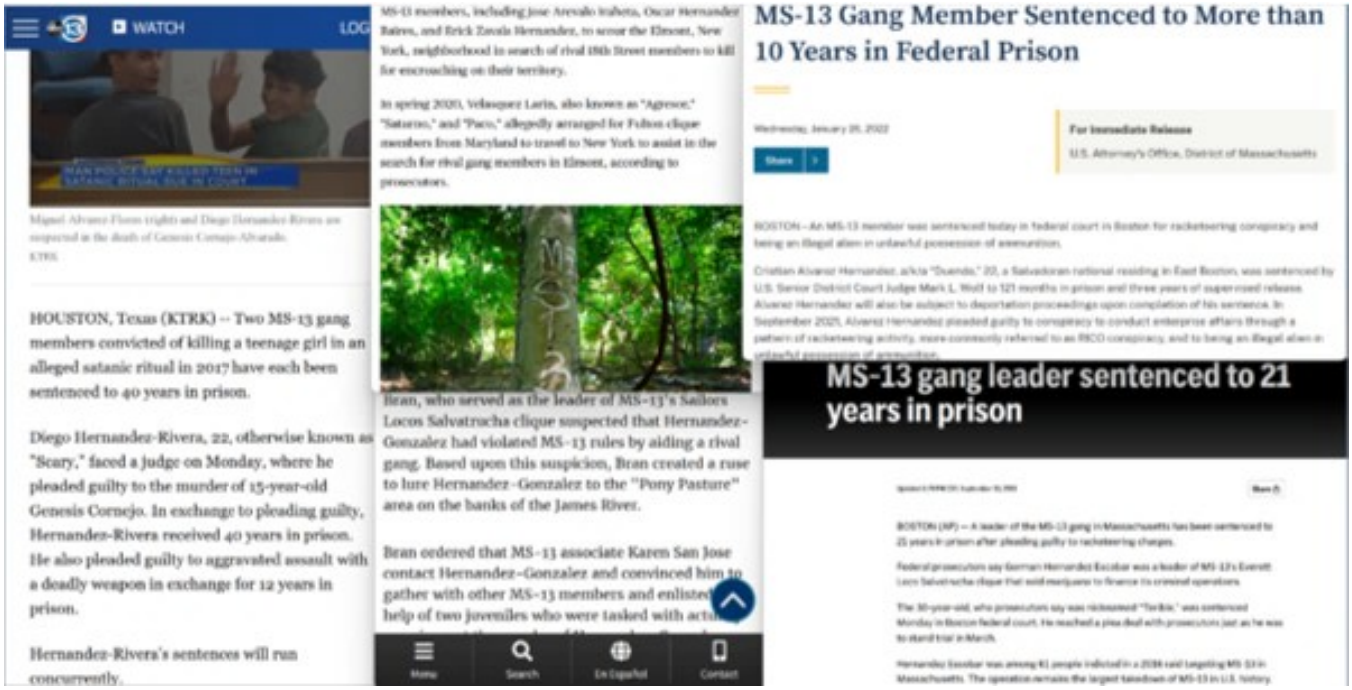

WATCH

Miguel Alvarez Flores (right) and Diego Hernandez Rivera are suspected in the death of Genesis Cornejo Alvarado.
KTRK

HOUSTON, Texas (KTRK) -- Two MS-13 gang members convicted of killing a teenage girl in an alleged satanic ritual in 2017 have each been sentenced to 40 years in prison.

Diego Hernandez-Rivera, 22, otherwise known as "Scary," faced a judge on Monday, where he pleaded guilty to the murder of 15-year-old Genesis Cornejo. In exchange to pleading guilty, Hernandez-Rivera received 40 years in prison. He also pleaded guilty to aggravated assault with a deadly weapon in exchange for 12 years in prison.

Hernandez-Rivera's sentences will run concurrently.

MS-13 members, including Jose Arevalo Irahera, Oscar Hernandez Baires, and Erick Zavala Hernandez, to scour the Elmont, New York, neighborhood in search of rival 18th Street members to kill for encroaching on their territory.

In spring 2020, Velasquez Larin, also known as "Agresor," "Saturno," and "Paco," allegedly arranged for Fulton clique members from Maryland to travel to New York to assist in the search for rival gang members in Elmont, according to prosecutors.

Bran, who served as the leader of MS-13's Sailors Locos Salvatrucha clique suspected that Hernandez-Gonzalez had violated MS-13 rules by aiding a rival gang. Based upon this suspicion, Bran created a ruse to lure Hernandez-Gonzalez to the "Pony Pasture" area on the banks of the James River.

Bran ordered that MS-13 associate Karen San Jose contact Hernandez-Gonzalez and convinced him to gather with other MS-13 members and enlisted the help of two juveniles who were tasked with acting

Menu Search En Español Contact

MS-13 Gang Member Sentenced to More than 10 Years in Federal Prison

Wednesday, January 26, 2022

Share

For Immediate Release

U.S. Attorney's Office, District of Massachusetts

BOSTON—An MS-13 member was sentenced today in federal court in Boston for racketeering conspiracy and being an illegal alien in unlawful possession of ammunition.

Cristian Alvarez Hernandez, a/k/a "Duende," 22, a Salvadoran national residing in East Boston, was sentenced by U.S. Senior District Court Judge Mark L. Wolf to 121 months in prison and three years of supervised release. Alvarez Hernandez will also be subject to deportation proceedings upon completion of his sentence. In September 2021, Alvarez Hernandez pleaded guilty to conspiracy to conduct enterprise affairs through a pattern of racketeering activity, more commonly referred to as RICO conspiracy, and to being an illegal alien in unlawful possession of ammunition.

MS-13 gang leader sentenced to 21 years in prison

Share

BOSTON (AP) -- A leader of the MS-13 gang in Massachusetts has been sentenced to 21 years in prison after pleading guilty to racketeering charges.

Federal prosecutors say German Hernandez Escobar was a leader of MS-13's Everett Locos Salvatrucha clique that sold marijuana to finance its criminal operations.

The 30-year-old, who prosecutors say was nicknamed "Terrible," was sentenced Monday in Boston federal court. He reached a plea deal with prosecutors just as he was to stand trial in March.

Hernandez Escobar was among 61 people indicted in a 2018 raid targeting MS-13 in Massachusetts. The operation remains the largest takedown of MS-13 in U.S. history.

WATCH LOG

Miguel Alvarez-Flores (right) and Diego Hernandez-Rivera are suspected in the death of Genesis Cornejo-Alvarado.
KTRK

HOUSTON, Texas (KTRK) -- Two MS-13 gang members convicted of killing a teenage girl in an alleged satanic ritual in 2017 have each been sentenced to 40 years in prison.

Diego Hernandez-Rivera, 22, otherwise known as "Scary," faced a judge on Monday, where he pleaded guilty to the murder of 15-year-old Genesis Cornejo. In exchange to pleading guilty, Hernandez-Rivera received 40 years in prison. He also pleaded guilty to aggravated assault with a deadly weapon in exchange for 12 years in prison.

Hernandez-Rivera's sentences will run concurrently.

MS-13 members, including Jose Arevalo Iraheta, Oscar Hernandez Baires, and Erick Zavala Hernandez, to scour the Elmont, New York, neighborhood in search of rival 18th Street members to kill for encroaching on their territory.

In spring 2020, Velasquez Larin, also known as "Agresor," "Saturno," and "Paco," allegedly arranged for Fulton clique members from Maryland to travel to New York to assist in the search for rival gang members in Elmont, according to prosecutors.

Bran, who served as the leader of MS-13's Sailors Locos Salvatrucha clique suspected that Hernandez-Gonzalez had violated MS-13 rules by aiding a rival gang. Based upon this suspicion, Bran created a ruse to lure Hernandez-Gonzalez to the "Pony Pasture" area on the banks of the James River.

Bran ordered that MS-13 associate Karen San Jose contact Hernandez-Gonzalez and convinced him to gather with other MS-13 members and enlisted help of two juveniles who were tasked with actu

Menu Search En Español Contact

MS-13 Gang Member Sentenced to More than 10 Years in Federal Prison

Wednesday, January 26, 2022

Share

For Immediate Release
U.S. Attorney's Office, District of Massachusetts

BOSTON – An MS-13 member was sentenced today in federal court in Boston for racketeering conspiracy and being an illegal alien in unlawful possession of ammunition.

Cristian Alvarez Hernandez, a/k/a "Duende," 22, a Salvadoran national residing in East Boston, was sentenced by U.S. Senior District Court Judge Mark L. Wolf to 121 months in prison and three years of supervised release. Alvarez Hernandez will also be subject to deportation proceedings upon completion of his sentence. In September 2021, Alvarez Hernandez pleaded guilty to conspiracy to conduct enterprise affairs through a pattern of racketeering activity, more commonly referred to as RICO conspiracy, and to being an illegal alien in unlawful possession of ammunition.

MS-13 gang leader sentenced to 21 years in prison

Updated 6:29 PM CST, September 10, 2018

Share

BOSTON (AP) — A leader of the MS-13 gang in Massachusetts has been sentenced to 21 years in prison after pleading guilty to racketeering charges.

Federal prosecutors say German Hernandez Escobar was a leader of MS-13's Everett Loco Salvatrucha clique that sold marijuana to finance its criminal operations.

The 30-year-old, who prosecutors say was nicknamed "Terible," was sentenced Monday in Boston federal court. He reached a plea deal with prosecutors just as he was to stand trial in March.

Hernandez Escobar was among 61 people indicted in a 2016 raid targeting MS-13 in Massachusetts. The operation remains the largest takedown of MS-13 in U.S. history.

WATCH LOG

MAN POLICE SAY KILLED TEEN IN SATANIC RITUAL DUE IN COURT

Miguel Alvarez-Flores (right) and Diego Hernandez-Rivera are suspected in the death of Genesis Cornejo-Alvarado.
KTRK

HOUSTON, Texas (KTRK) -- Two MS-13 gang members convicted of killing a teenage girl in an alleged satanic ritual in 2017 have each been sentenced to 40 years in prison.

Diego Hernandez-Rivera, 22, otherwise known as "Scary," faced a judge on Monday, where he pleaded guilty to the murder of 15-year-old Genesis Cornejo. In exchange to pleading guilty, Hernandez-Rivera received 40 years in prison. He also pleaded guilty to aggravated assault with a deadly weapon in exchange for 12 years in prison.

Hernandez-Rivera's sentences will run concurrently.

MS-13 members, including Jose Arevalo Iraheta, Oscar Hernandez Baires, and Erick Zavala Hernandez, to scour the Elmont, New York, neighborhood in search of rival 18th Street members to kill for encroaching on their territory.

In spring 2020, Velasquez Larin, also known as "Agresor," "Saturno," and "Paco," allegedly arranged for Fulton clique members from Maryland to travel to New York to assist in the search for rival gang members in Elmont, according to prosecutors.

Bran, who served as the leader of MS-13's Sailors Locos Salvatrucha clique suspected that Hernandez-Gonzalez had violated MS-13 rules by aiding a rival gang. Based upon this suspicion, Bran created a ruse to lure Hernandez-Gonzalez to the "Pony Pasture" area on the banks of the James River.

Bran ordered that MS-13 associate Karen San Jose contact Hernandez-Gonzalez and convinced him to gather with other MS-13 members and enlisted help of two juveniles who were tasked with actu

Menu Search En Español Contact

MS-13 Gang Member Sentenced to More than 10 Years in Federal Prison

Wednesday, January 26, 2022

Share

For Immediate Release
U.S. Attorney's Office, District of Massachusetts

BOSTON – An MS-13 member was sentenced today in federal court in Boston for racketeering conspiracy and being an illegal alien in unlawful possession of ammunition.

Cristian Alvarez Hernandez, a/k/a "Duende," 22, a Salvadoran national residing in East Boston, was sentenced by U.S. Senior District Court Judge Mark L. Wolf to 121 months in prison and three years of supervised release. Alvarez Hernandez will also be subject to deportation proceedings upon completion of his sentence. In September 2021, Alvarez Hernandez pleaded guilty to conspiracy to conduct enterprise affairs through a pattern of racketeering activity, more commonly referred to as RICO conspiracy, and to being an illegal alien in unlawful possession of ammunition.

MS-13 gang leader sentenced to 21 years in prison

Updated 6:29 PM CST, September 10, 2018

Share

BOSTON (AP) — A leader of the MS-13 gang in Massachusetts has been sentenced to 21 years in prison after pleading guilty to racketeering charges.

Federal prosecutors say German Hernandez Escobar was a leader of MS-13's Everett Loco Salvatrucha clique that sold marijuana to finance its criminal operations.

The 30-year-old, who prosecutors say was nicknamed "Terible," was sentenced Monday in Boston federal court. He reached a plea deal with prosecutors just as he was to stand trial in March.

Hernandez Escobar was among 61 people indicted in a 2016 raid targeting MS-13 in Massachusetts. The operation remains the largest takedown of MS-13 in U.S. history.

BARNES JEWISH
BJC HealthCare
64
40
EAST
Illinois

BARNES JEWISH

BARNES-JEWISH

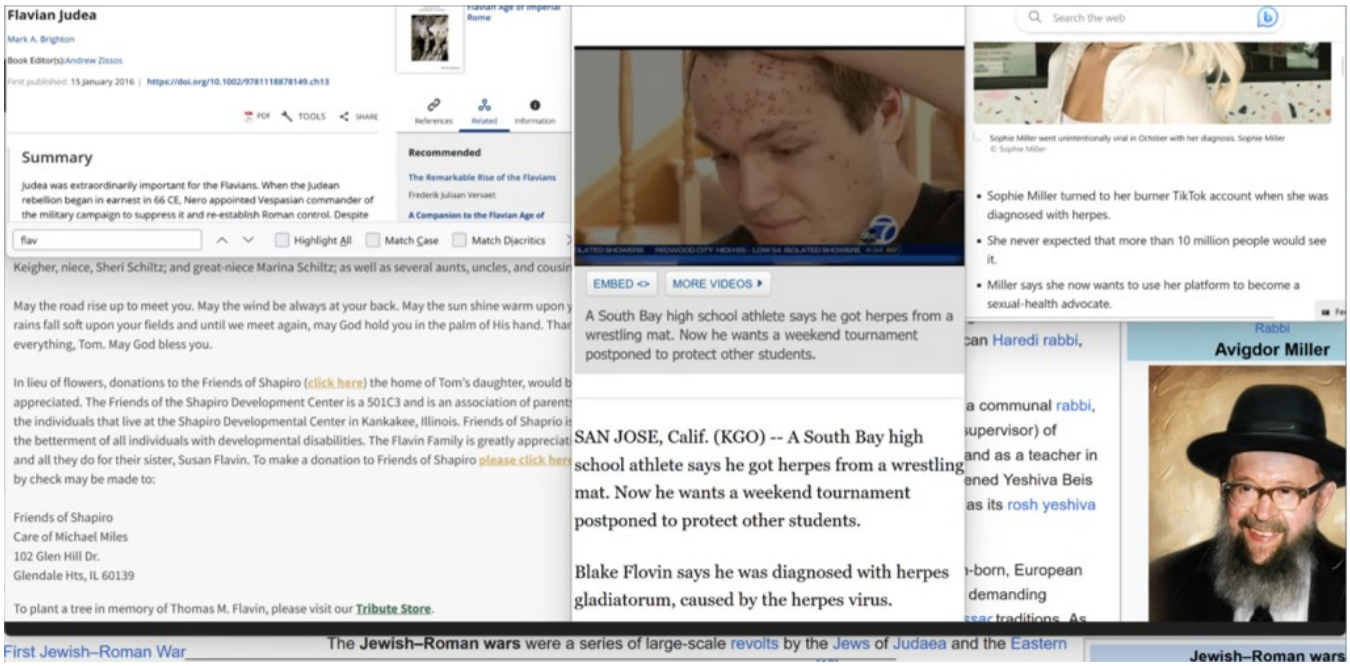
Flavian Judea
Mark A. Brighton
Book Editor(s):Andrew Zissos
First published: 15 January 2016 | https://doi.org/10.1002/9781118878149.ch13
PDF TOOLS SHARE
References Related Information
Summary
Judea was extraordinarily important for the Flavians. When the Judean rebellion began in earnest in 66 CE, Nero appointed Vespasian commander of the military campaign to suppress it and re-establish Roman control. Despite
Recommended
The Remarkable Rise of the Flavians
Frederik Juliaan Vervaet
A Companion to the Flavian Age of
flav
Highlight All
Match Case
Match Diacritics
Keigher, niece, Sheri Schiltz; and great-niece Marina Schiltz; as well as several aunts, uncles, and cousin
May the road rise up to meet you. May the wind be always at your back. May the sun shine warm upon y
rains fall soft upon your fields and until we meet again, may God hold you in the palm of His hand. Thar
everything, Tom. May God bless you.
In lieu of flowers, donations to the Friends of Shapiro (click here) the home of Tom's daughter, would b
appreciated. The Friends of the Shapiro Development Center is a 501C3 and is an association of parents
the individuals that live at the Shapiro Developmental Center in Kankakee, Illinois. Friends of Shaprio is
the betterment of all individuals with developmental disabilities. The Flavin Family is greatly appreciat
and all they do for their sister, Susan Flavin. To make a donation to Friends of Shapiro please click here
by check may be made to:
Friends of Shapiro
Care of Michael Miles
102 Glen Hill Dr.
Glendale Hts, IL 60139
To plant a tree in memory of Thomas M. Flavin, please visit our Tribute Store.
EMBED <>
MORE VIDEOS
A South Bay high school athlete says he got herpes from a wrestling mat. Now he wants a weekend tournament postponed to protect other students.
SAN JOSE, Calif. (KGO) -- A South Bay high school athlete says he got herpes from a wrestling mat. Now he wants a weekend tournament postponed to protect other students.
Blake Flovin says he was diagnosed with herpes gladiatorum, caused by the herpes virus.
Search the web
Sophie Miller went unintentionally viral in October with her diagnosis. Sophie Miller © Sophie Miller
• Sophie Miller turned to her burner TikTok account when she was diagnosed with herpes.
• She never expected that more than 10 million people would see it.
• Miller says she now wants to use her platform to become a sexual-health advocate.
can Haredi rabbi,
a communal rabbi,
supervisor) of
and as a teacher in
ened Yeshiva Beis
as its rosh yeshiva
-born, European
demanding
Rabbi
Avigdor Miller
First Jewish–Roman War
The Jewish–Roman wars were a series of large-scale revolts by the Jews of Judaea and the Eastern
Jewish–Roman wars

ADULTTIME

JOIN NOW | SIGN IN

ALL | TRANS | LESBIAN | ANIMATION | GAY | VR

VR SEX VIDEOS & MOVIES

Adult Time is the home of original programming that you can't find anywhere else. Adult Movies, TV shows, VR porn videos, specials and more, all tailored specifically for you!

EXCLUSIVE ADULT TIME ANIMATION MOVIES AND STUDIOS

Adult Time is the home of original programming that you can't find anywhere else. Adult animation movies, TV shows, 2D, 3D animated series, specials and more, all tailored specifically for you!

Click On Your Favorite Toy To Learn More:

ALEX NEO | SAM NEO

INTERACTIVE SEX TOY VIDEOS | Latest Updates

Bree Mills (born July 15, 1981) is an American adult film director, screenwriter and producer.[1][2] Head of production company Gamma Films and Chief Creative Officer for Gamma Entertainment.[3][4]

Having begun her career in Adult Entertainment in 2009 with Gamma Entertainment as a Marketing Director, Mills moved on to become the head of creative content six years later to create Gamma's websites Girlsway and PureTaboo and most recently her newly launched master brand Adult Time.[5][6]

Early life [edit]

Mills was born in 1981 in Boston, Massachusetts and Canadian-raised in London, Ontario, Canada and graduated from London Central Secondary School. Raised by a gay parent who came out when she was 8 years old, Mills was able to grow up in an openly accepting environment while exploring her own sexuality. A great lover of film, Mills

Bree Mills

Mills at the "Perspective" movie premiere in September 2019

Born	July 15, 1981 (age 42) Boston, Massachusetts, U.S.
Nationality	American
Occupations	Pornographic film director · screenwriter · producer · company executive · production company founder
Known for	Gamma Films, Disruptive Films

ger refers to a person.[3]

Owner	Gamma Entertainment
URL	www.activeduty.com
Registration	Optional (previews only)
Current status	active

pular Active Duty

On January 27, 2006, Fort Bragg announced that it had become aware that some of the men involved in the website were from the 82nd Airborne Division. While neither Fort Bragg nor any of the news reports mentioned the name of the website, it is clear from the description of the website and the subsequent restriction of access on the Active Duty website, that the investigation is about the involvement of servicemen with the aforementioned website.

ADULT TIME

Bree Mills

Chief Creative Officer at Adult Time

Los Angeles Metropolitan Area

---

hn Wesley Elliott

"can tell you're a therapist, I know!"

John W. Elliott

esley Elliott is a potential predator d in the Bowling Green, Kentucky f **To Catch a Predator**. He is best for his lewd screen name eaver_hunter42025," as well as ully assuming Chris Hansen was a t.

David Schumacher

"Hey NBC, I got two words for ya: role-playing, Chat room, dude!"

—Schumacher's infamous quote

David Schumach

David Wesley Schumacher, Jr, otherwise known as **freebird_72000**, was a potential predator caught in the Fort Myers, Florida sting. He is best known for his previous encounters with the law, acting like a "gangsta" and the staunch defence of his "role-playing chat room" escapades, to the point where he continued to defend his behavior on his own YouTube channel years later. As a result, he is one of the more famous

in: Ft. Myers, FL Characters, Ft. Myers, FL Predators, Predators, and 4 more

Jeffrey Beck was a potential predator confronted in the Suburban Washington, D.C. edition of **To Catch a Predator**. He is well known for his interest in spanking, and, as a paediatrician, also being an early example of a disturbing trend of suspects who would target minors around the same age as ones they worked around.

Jeffrey Beck

Contents [hide]

1. Biography
2. Medical License Revoked
3. 2022 Update
4. References

John Robert Steiner

Name: (First Middle Last)

Date of Birth: 06/16/1967

Most Recent Offense

Offense: Possession Of Child Pornography *, More Information
* This link reflects the current statute and due to continuous legislative changes, may not be indicative of the statute at the time the offender was convicted.

Date: 06/09/2008

Offender Age at Time of Offense: 40 years old

Victim Gender/Age: Female/12-17

Offense City/State: Prairie, MO

Physical Description

Height: 5 feet 11 inches

Weight: 250 lbs

Eye Color: Brown

Hair Color: Brown

Race: White

Gender: Male

Home Address

Street: 224 Auburn Ridge Dr

City: Troy

State: MO

Zip Code: 63379

Email Track

Compliant [link to definition]

Tier Level 1 [link to definition]

hn Frantz

John Frantz

Frantz was a potential predator caught e Greenville, Ohio sting.

ography

ar old Frantz began chatting with a erted Justice decoy posing as a fourteen old girl. As soon as he started the chat, z asked the decoy if she was a cop and department she worked for. Later, after a discussion about Greenville and etball, Frantz stopped responding to the y.[1] The next day, he approached the y and made intentions of having sex with within hours of chatting, Frantz drove to ting house. Frantz stopped at the door of ouse after arriving and demanded the y to present herself to him. Instead, Ch an appeared and asked for him to sit

David Frandsen

David Jason Frandsen is an unaired suspected predator involved in the Long Beach, California edition of **To Catch a Predator**.

Biography

David Frandsen, a 22-year-old man, started communicating with a Perverted Justice decoy who was acting the part of a thirteen-year-old girl. David began by asking if she was a virgin, if she had a boyfriend, and how frequently they had sex. David claimed that after displaying the decoy a photo of his genitalia, he became sexually aroused.

David Jason Frandser

Aliases	curvedforherpleasure

Biographical Information

John Adam Daniels is a potential predator caught in the Fortson, Georgia sting of To Catch a Predator. He has become one of the most infamous and quoted predators due to his noticeable speech impediment.

"Aw cwap... Am I gonna be-uh-be... o-rested?"

-Daniels when he realizes he's being taped.

"O-rested?" @vie

Contents [hide]

1. Biography
2. Confrontation
3. Aftermath
4. Trivia
5. Quotes
6. References

Brian Reginald Syberg

Name: (First Middle Last)

Date of Birth: 04/14/1982

Most Recent Offense

Offense: Statutory Rape-2nd Degre *, More Information
* This link reflects the current statute and due to continuous legislative changes, may not be indicative of the statute at the time the offender was convicted.

Date: 12/02/2011

Offender Age at Time of Offense: 29 years old

Victim Gender/Age: Female/14

Offense City/State: Crystal City, MO

Physical Description

Height: 5 feet 07 inches

Weight: 180 lbs

Eye Color: Brown

Hair Color: Brown

Race: White

Gender: Male

Home Address

Street: 2900 Washington Ave

City: Saint Louis

State: MO

Zip Code: 63103

County: St Louis City

Email Track

Noncompliant [link to definition]

Tier Level 3 [link to definition]

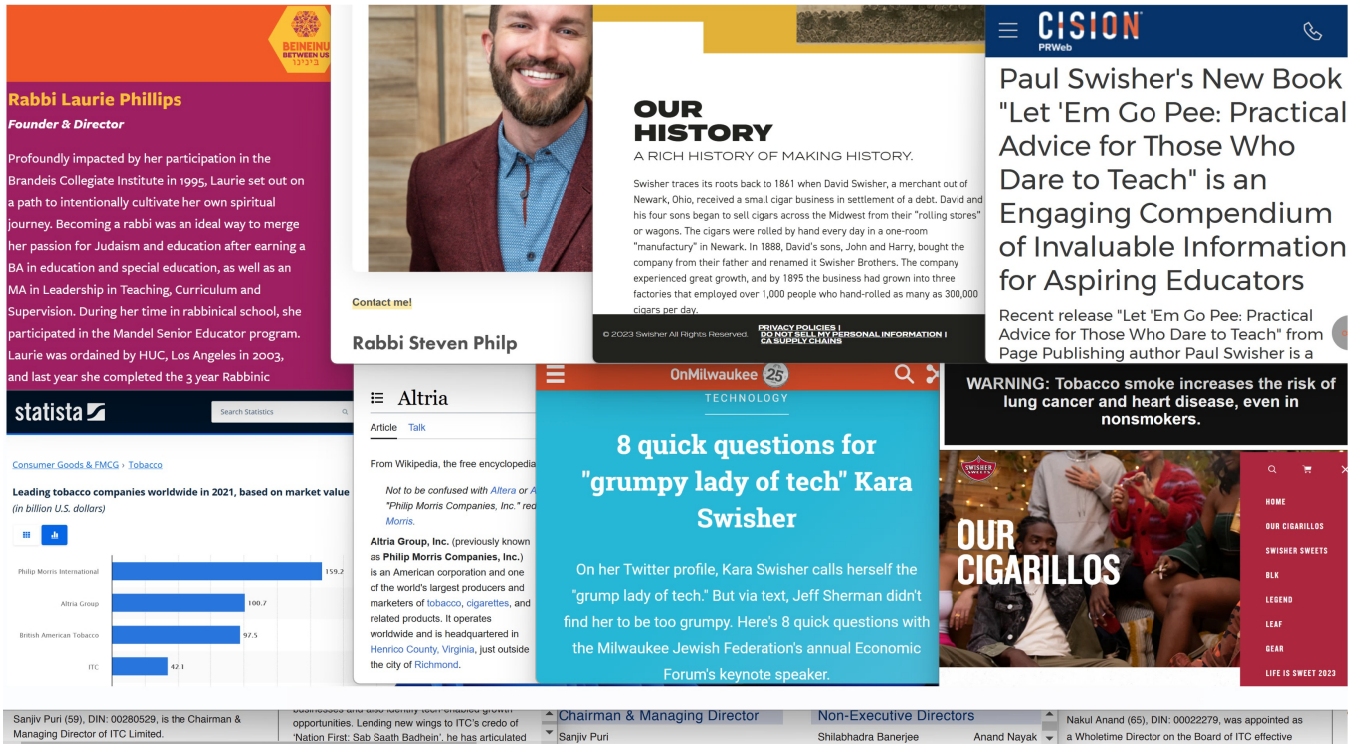
Rabbi Laurie Phillips
Founder & Director
Profoundly impacted by her participation in the Brandeis Collegiate Institute in 1995, Laurie set out on a path to intentionally cultivate her own spiritual journey. Becoming a rabbi was an ideal way to merge her passion for Judaism and education after earning a BA in education and special education, as well as an MA in Leadership in Teaching, Curriculum and Supervision. During her time in rabbinical school, she participated in the Mandel Senior Educator program. Laurie was ordained by HUC, Los Angeles in 2003, and last year she completed the 3 year Rabbinic
statista
Consumer Goods & FMCG › Tobacco
Leading tobacco companies worldwide in 2021, based on market value
(in billion U.S. dollars)
Philip Morris International 159.2
Altria Group 100.7
British American Tobacco 97.5
ITC 42.1
Contact me!
Rabbi Steven Philp
OUR HISTORY
A RICH HISTORY OF MAKING HISTORY.
Swisher traces its roots back to 1861 when David Swisher, a merchant out of Newark, Ohio, received a small cigar business in settlement of a debt. David and his four sons began to sell cigars across the Midwest from their "rolling stores" or wagons. The cigars were rolled by hand every day in a one-room "manufactury" in Newark. In 1888, David's sons, John and Harry, bought the company from their father and renamed it Swisher Brothers. The company experienced great growth, and by 1895 the business had grown into three factories that employed over 1,000 people who hand-rolled as many as 300,000 cigars per day.
© 2023 Swisher All Rights Reserved.
PRIVACY POLICIES | DO NOT SELL MY PERSONAL INFORMATION | CA SUPPLY CHAINS
CISION
PRWeb
Paul Swisher's New Book "Let 'Em Go Pee: Practical Advice for Those Who Dare to Teach" is an Engaging Compendium of Invaluable Information for Aspiring Educators
Recent release "Let 'Em Go Pee: Practical Advice for Those Who Dare to Teach" from Page Publishing author Paul Swisher is a
Altria
Article Talk
From Wikipedia, the free encyclopedia
Not to be confused with Altera or A
"Philip Morris Companies, Inc." red
Morris.
Altria Group, Inc. (previously known as Philip Morris Companies, Inc.) is an American corporation and one of the world's largest producers and marketers of tobacco, cigarettes, and related products. It operates worldwide and is headquartered in Henrico County, Virginia, just outside the city of Richmond.
OnMilwaukee 25
TECHNOLOGY
8 quick questions for "grumpy lady of tech" Kara Swisher
On her Twitter profile, Kara Swisher calls herself the "grump lady of tech." But via text, Jeff Sherman didn't find her to be too grumpy. Here's 8 quick questions with the Milwaukee Jewish Federation's annual Economic Forum's keynote speaker.
WARNING: Tobacco smoke increases the risk of lung cancer and heart disease, even in nonsmokers.
OUR CIGARILLOS
HOME
OUR CIGARILLOS
SWISHER SWEETS
BLK
LEGEND
LEAF
GEAR
LIFE IS SWEET 2023
Sanjiv Puri (59), DIN: 00280529, is the Chairman & Managing Director of ITC Limited.
Chairman & Managing Director
Sanjiv Puri
Non-Executive Directors
Shilabhadra Banerjee
Anand Nayak
Nakul Anand (65), DIN: 00022279, was appointed as a Wholetime Director on the Board of ITC effective

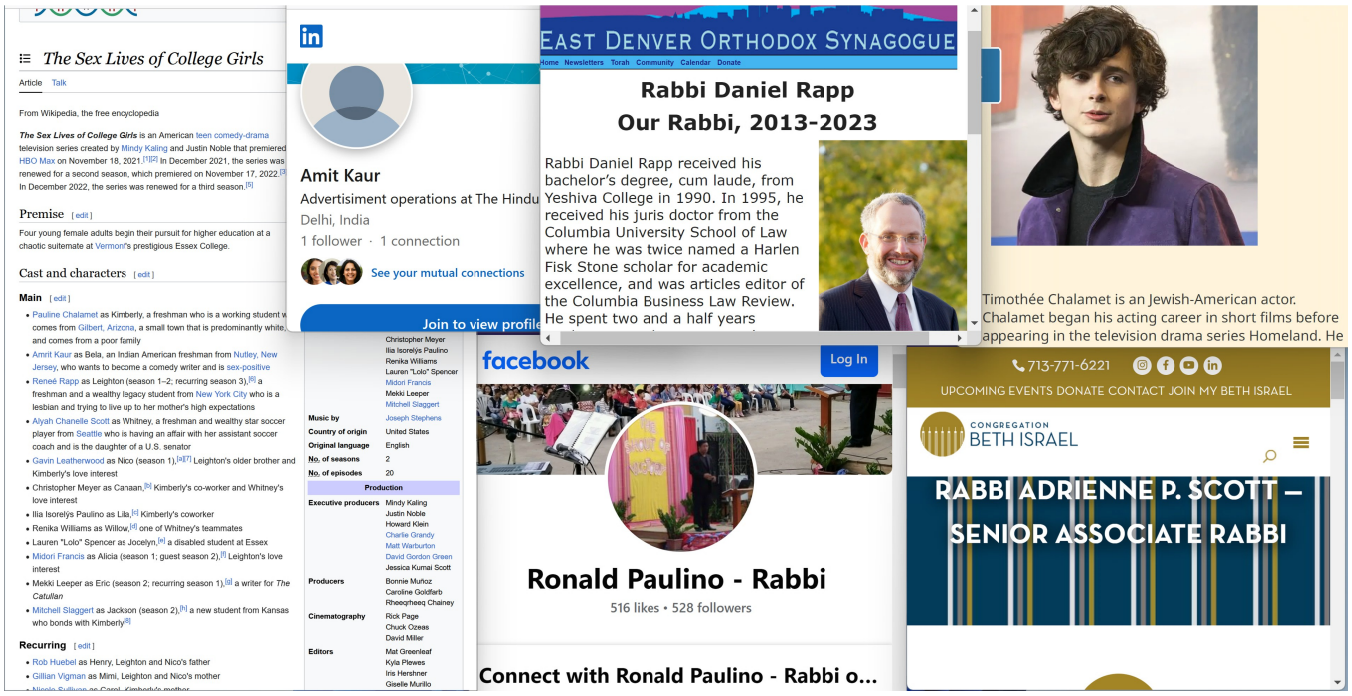
The Sex Lives of College Girls
Article Talk
From Wikipedia, the free encyclopedia
The Sex Lives of College Girls is an American teen comedy-drama television series created by Mindy Kaling and Justin Noble that premiered HBO Max on November 18, 2021.[1][2] In December 2021, the series was renewed for a second season, which premiered on November 17, 2022.[3] In December 2022, the series was renewed for a third season.[4]
Premise [edit]
Four young female adults begin their pursuit for higher education at a chaotic suitemate at Vermont's prestigious Essex College.
Cast and characters [edit]
Main [edit]
Pauline Chalamet as Kimberly, a freshman who is a working student who comes from Gilbert, Arizona, a small town that is predominantly white, and comes from a poor family
Amrit Kaur as Bela, an Indian American freshman from Nutley, New Jersey, who wants to become a comedy writer and is sex-positive
Renée Rapp as Leighton (season 1–2; recurring season 3),[6] a freshman and a wealthy legacy student from New York City who is a lesbian and trying to live up to her mother's high expectations
Aliyah Chanelle Scott as Whitney, a freshman and wealthy star soccer player from Seattle who is having an affair with her assistant soccer coach and is the daughter of a U.S. senator
Gavin Leatherwood as Nico (season 1),[4][7] Leighton's older brother and Kimberly's love interest
Christopher Meyer as Canaan,[8] Kimberly's co-worker and Whitney's love interest
Ilia Isorelys Paulino as Lila,[4] Kimberly's coworker
Renika Williams as Willow,[4] one of Whitney's teammates
Lauren "Lolo" Spencer as Jocelyn,[9] a disabled student at Essex
Midori Francis as Alicia (season 1; guest season 2),[1] Leighton's love interest
Mekki Leeper as Eric (season 2; recurring season 1),[8] a writer for The Catullan
Mitchell Slaggert as Jackson (season 2),[h] a new student from Kansas who bonds with Kimberly[8]
Recurring [edit]
Rob Huebel as Henry, Leighton and Nico's father
Gillian Vigman as Mimi, Leighton and Nico's mother
Amit Kaur
Advertisement operations at The Hindu
Delhi, India
1 follower · 1 connection
See your mutual connections
Join to view profile
Christopher Meyer
Ilia Isorelys Paulino
Renika Williams
Lauren "Lolo" Spencer
Midori Francis
Mekki Leeper
Mitchell Slaggert
Music by Joseph Stephens
Country of origin United States
Original language English
No. of seasons 2
No. of episodes 20
Production
Executive producers Mindy Kaling
Justin Noble
Howard Klein
Charlie Grandy
Matt Warburton
David Gordon Green
Jessica Kumai Scott
Producers Bonnie Muñoz
Caroline Goldfarb
Rheeqheeq Chainey
Cinematography Rick Page
Chuck Ozeas
David Miller
Editors Mat Greenleaf
Kyla Plewes
Iris Hershner
Giselle Murillo
EAST DENVER ORTHODOX SYNAGOGUE
Home Newsletters Torah Community Calendar Donate
Rabbi Daniel Rapp
Our Rabbi, 2013-2023
Rabbi Daniel Rapp received his bachelor's degree, cum laude, from Yeshiva College in 1990. In 1995, he received his juris doctor from the Columbia University School of Law where he was twice named a Harlen Fisk Stone scholar for academic excellence, and was articles editor of the Columbia Business Law Review. He spent two and a half years
Timothée Chalamet is an Jewish-American actor. Chalamet began his acting career in short films before appearing in the television drama series Homeland. He
facebook
Log In
Ronald Paulino - Rabbi
516 likes • 528 followers
Connect with Ronald Paulino - Rabbi o...
713-771-6221
UPCOMING EVENTS DONATE CONTACT JOIN MY BETH ISRAEL
CONGREGATION BETH ISRAEL
RABBI ADRIENNE P. SCOTT – SENIOR ASSOCIATE RABBI

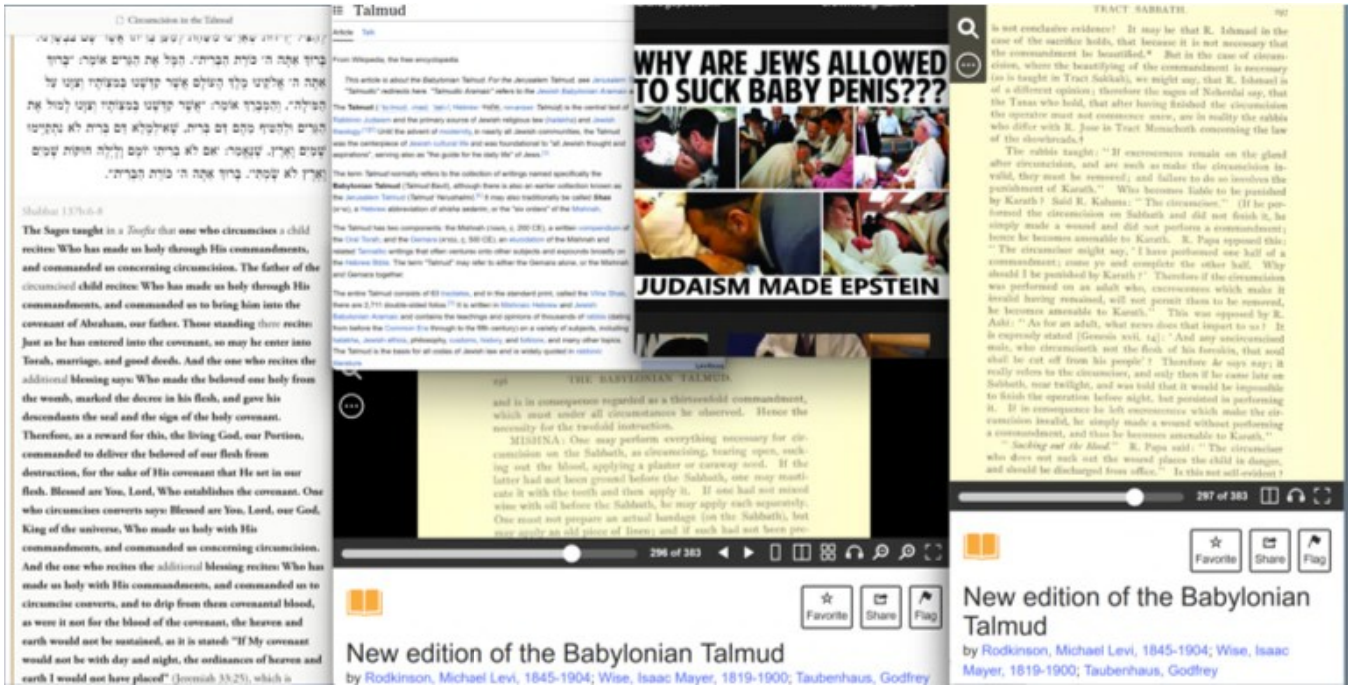
Circumcision in the Talmud
Shabbat 137b:6-8
The Sages taught in a Tosefta that one who circumcises a child recites: Who has made us holy through His commandments, and commanded us concerning circumcision. The father of the circumcised child recites: Who has made us holy through His commandments, and commanded us to bring him into the covenant of Abraham, our father. Those standing there recite: Just as he has entered into the covenant, so may he enter into Torah, marriage, and good deeds. And the one who recites the additional blessing says: Who made the beloved one holy from the womb, marked the decree in his flesh, and gave his descendants the seal and the sign of the holy covenant. Therefore, as a reward for this, the living God, our Portion, commanded to deliver the beloved of our flesh from destruction, for the sake of His covenant that He set in our flesh. Blessed are You, Lord, Who establishes the covenant. One who circumcises converts says: Blessed are You, Lord, our God, King of the universe, Who made us holy with His commandments, and commanded us concerning circumcision. And the one who recites the additional blessing recites: Who has made us holy with His commandments, and commanded us to circumcise converts, and to drip from them covenantal blood, as were it not for the blood of the covenant, the heaven and earth would not be sustained, as it is stated: "If My covenant would not be with day and night, the ordinances of heaven and earth I would not have placed" (Jeremiah 33:25), which is
Talmud
Article Talk
WHY ARE JEWS ALLOWED TO SUCK BABY PENIS???
JUDAISM MADE EPSTEIN
THE BABYLONIAN TALMUD
296 of 383
Favorite
Share
Flag
New edition of the Babylonian Talmud
by Rodkinson, Michael Levi, 1845-1904; Wise, Isaac Mayer, 1819-1900; Taubenhaus, Godfrey
TRACT SABBATH
297 of 383
Favorite
Share
Flag
New edition of the Babylonian Talmud
by Rodkinson, Michael Levi, 1845-1904; Wise, Isaac Mayer, 1819-1900; Taubenhaus, Godfrey

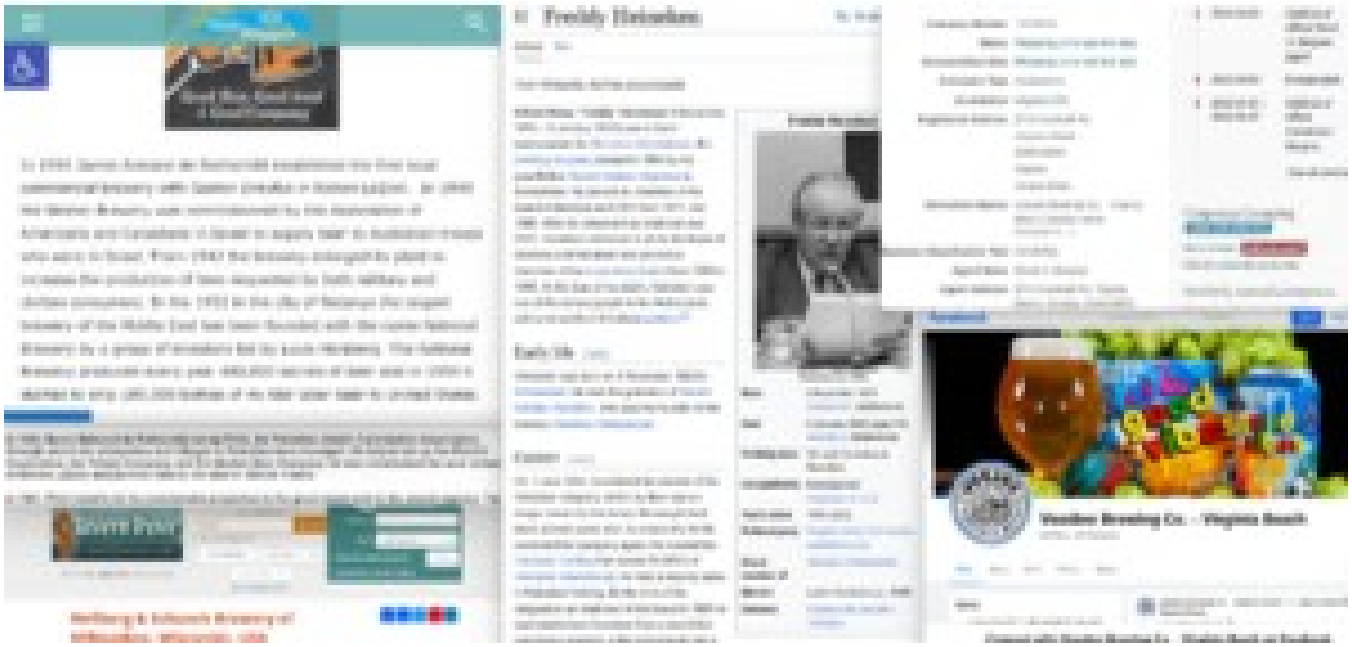
Freddy Heineken
Early life
Vaughn Brewing Co. - Virginia Beach

Newsweek
New York Mohel Accused of Infecting Infant With Herpes During Circumcision
NBC NEWS
Rabbi probed for circumcised infants' herpes
WHY ARE JEWS ALLOWED TO SUCK BABY PENIS???
Metzitzah B'peh (Direct Oral Suctioning)
How Metzitzah B'peh (Direct Oral Suctioning) Can Cause Infection

statista

Search Statistics

Consumer Goods & FMCG › Alcoholic Beverages

The world's leading 10 brewing groups in 2022, based on production volume

(in million hectoliters)

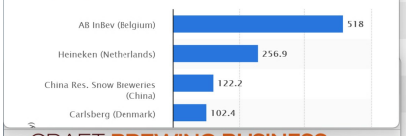

CRAFT BREWING BUSINESS
STAY IN THE LOOP
FREE CRAFT BREWING BUSINESS NEWSLETTER
SIGN UP NOW

The 40 biggest breweries in the world in 2021

Ranking 2021	Brewery	Country	Beer output 2020 in mill. hl	Beer output 2021 in mill. hl
1	AB InBev	Belgium	530.6	581.7
2	Heineken	Netherlands	221.6	231.2
3	Carlsberg	Denmark	110.1	119.6

Ale, Tiger Beer, and Strongbow. Heineken also owns a majority stake in the Mexican brewing company FEMSA, making it the largest shareholder. In 2016, Heineken sold over 193 million hectoliters of beer, generating over €20 billion in revenue.

With the merger of the two largest brewing empires in the world, Anheuser-Busch InBev and SABMiller, in October 2016, Heineken has become the second largest brewer in the world. Since

YINEPAIR

Company	Country	Million hl
AB InBev	Belgium	518.0
Heineken	Netherlands	256.9
China Res. Snow Breweries	China	122.2
Carlsberg	Denmark	102.4

Spoetzl Brewery is the oldest independent brewery in Texas and one of the oldest in the country. It is now owned and operated by the Gambrinus Company out of San Antonio (they also own Trumer Brewery). Its Shiner Bock is a famous dark lager that you can get across the country, named for the town in which it was founded in 1909.

Spoetzl was opened as The Shiner Brewing Association by Czech and German immigrants in Shiner, Texas. They resolved to brew the beers they grew up drinking i their home countries. They appointed Herman Weiss as their first brewmaster, whic we listed as the founder for lack of the many names of the immigrants who founde the association that began the brewery.

INSIDER MONKEY

NEWS

10 Largest Craft Breweries in the US by Volume

Published on July 8, 2023 at 1:54 pm by SULTAN KHALID in News

<< PREV Page 6 of 10 NEXT >> SEE ALL

5. Spoetzl Brewery

Sales Volume in 2022: 492,320 bbls

Originally named the Shiner Brewing Association, Spoetzl Brewery was started in 1909 by Kosmos Spoetzl, making it the oldest independent brewery in Texas. The 5th largest craft brewery by volume in the U.S. was acquired by the family-owned

INSIDER MONKEY

NEWS

5 Largest Beer Companies in the World

Published on December 10, 2020 at 12:19 pm by TRISH NOVICIO in News

<< PREV Page 4 of 5 NEXT >> SEE ALL

2. Heineken N.V.

Revenue: $26.8 B
Market Cap: 62.344 B
Headquarters: Amsterdam, Netherlands

Anheuser-Busch InBev & SABMiller Complete Merger

LEUVEN, Belgium — Nearly a year after announcing its pending $100-billio plus merger was first announced, Anheuser-Busch InBev (AB InBev) has clo

statista

Search Statistics

Consumer Goods & FMCG › Alcoholic Beverages

The world's leading 10 brewing groups in 2022, based on production volume

(in million hectoliters)

CRAFT BREWING BUSINESS
STAY IN THE LOOP

The 40 biggest breweries in the world in 2021

Ale, Tiger Beer, and Strongbow. Heineken also owns a majority stake in the Mexican brewing company FEMSA, making it the largest shareholder. In 2016, Heineken sold over 193 million hectoliters of beer, generating over €20 billion in revenue.

With the merger of the two largest brewing empires in the world, Anheuser-Busch InBev and SABMiller, in October 2016, Heineken has become the second largest brewer in the world. Since

YINEPAIR

Company	Country	Million hl
AB InBev	Belgium	518.0
Heineken	Netherlands	256.9
China Res. Snow Breweries	China	122.2
Carlsberg	Denmark	102.4

Spoetzl Brewery is the oldest independent brewery in Texas and one of the oldest in the country. It is now owned and operated by the Gambrinus Company out of San Antonio (they also own Trumer Brewery). Its Shiner Bock is a famous dark lager that you can get across the country, named for the town in which it was founded in 1909.

Spoetzl was opened as The Shiner Brewing Association by Czech and German immigrants in Shiner, Texas. They resolved to brew the beers they grew up drinking i their home countries. They appointed Herman Weiss as their first brewmaster, whic we listed as the founder for lack of the many names of the immigrants who founde the association that began the brewery.

INSIDER MONKEY

NEWS

10 Largest Craft Breweries in the US by Volume

5. Spoetzl Brewery

Sales Volume in 2022: 492,320 bbls

INSIDER MONKEY

5 Largest Beer Companies in the World

2. Heineken N.V.

Revenue: $26.8 B
Market Cap: 62.344 B
Headquarters: Amsterdam, Netherlands

Anheuser-Busch InBev & SABMiller Complete Merger

LEUVEN, Belgium — Nearly a year after announcing its pending $100-billio plus merger was first announced, Anheuser-Busch InBev (AB InBev) has clo

Engraving of a brit (1657)

***Metzitzah B'Peh* (oral suction)** [edit]

This has also been abbreviated as MBP.[63]

The ancient method of performing *metzitzah b'peh* (Hebrew: מְצִיצָה בְּפֶה)—or oral suction[64][65]—has become controversial. The process has the *mohel* place his mouth directly on the infant's genital wound to draw blood away from the cut. The vast majority of Rabbinical Jewish circumcisio ceremonies do not use metzitzah b'peh,[66] but some Haredi Jews continue to perform it, while traditional Karaites and Beta Israel never practice it.[67][68][57] It has been documented that the practice poses a serious risk of spreading herpes to the infant.[69][70][71][72] Proponents maintain tha there is no conclusive evidence that links herpes to *Metzitza*,[73] and that attempts to limit this practice infringe on religious freedom.[74][75][76]

The practice has become a controversy in both secular and Jewish medical ethics. The ritual of *metzitzah* is found in Mishnah Shabbat 19:2, whi lists it as one of the four steps involved in the circumcision rite. Rabbi Moses Sofer, also known as the Chatam Sofer (1762–1839), observed tha the Talmud states that the rationale for this part of the ritual was hygienic — i.e., to protect the health of the child. The Chatam Sofer issued a leniency (*Heter*) that some consider to have been conditional, to perform *metzitzah* with a sponge to be used instead of oral suction in a letter to his student, Rabbi Lazar Horowitz of Vienna. This letter was never published among Rabbi Sofer's responsa but rather in the secular journal *Kochvei Yitzchok*,[77][78] along with letters from Dr. Wertheimer, the chief doctor of the Viennese General Hospital. It relates the story that a mohe (who was suspected of transmitting herpes via metzizah to infants) was checked several times and never found to have signs of the disease and that a ban was requested because of the "possibility of future infections".[79] Moshe Schick (1807–1879), a student of Moses Sofer, states in his book of Responsa, *She'eilos u'teshuvos Maharam Schick* (Orach Chaim 152,) that Moses Sofer gave the ruling in that specific instance only because the mohel refused to step down and had secular government connections that prevented his removal in favor of another mohel, and the Heter may not be applied elsewhere. He also states (*Yoreh Deah* 244) that the practice is possibly a Sinaitic tradition, i.e., Halacha l'Moshe m'Sinai. Other sources contradict this claim, with copies of Moses Sofer's responsa making no mention of the legal case or of his ruling applying only one situation. Rather, that responsa makes quite clear that "metzizah" was a health measure and should never be employed where there is health risk to the infant.[80]

Chaim Hezekiah Medini, after corresponding with the greatest Jewish sages of the generation, concluded the practice to be Halacha l'Moshe m'Sinai and elaborates on what prompted Moses Sofer to give the above ruling.[81] He tells the story that a student of Moses Sofer, Lazar Horowitz, Chief Rabbi of Vienna at the time and author of the responsa *Yad Elazer*, needed the ruling because of a governmental attempt to ban circumcision completely if it included *metzitzah b'peh*. He therefore asked Sofer to give him permission to do *brit milah* without *metzitzah b'peh*. When he presented the defense in secular court, his testimony was erroneously recorded to mean that Sofer stated it as a general ruling.[82] The Rabbinical Council of America (RCA), which claims to be the largest American organization of Orthodox rabbis, published an article by mohel Yehudi Pesach Shields in its summer 1972 issue of *Tradition* magazine, calling for the abandonment of Metzitzah b'peh.[83] Since then the RCA has issued an opinion that advocates methods that do not involve contact between the mohel's mouth and the infant's genitals, such as the use a sterile syringe, thereby eliminating the risk of infection.[67] According to the Chief Rabbinate of Israel[84] and the Edah HaChareidis[85] *metzitza b'peh* should still be performed.

The practice of *metzitzah b'peh* posed a serious risk in the transfer of herpes from mohelim to eight Israeli infants, one of whom suffered brain damage.[69][86] When three New York City infants contracted herpes after *metzizah b'peh* by one *mohel* and one of them died, New York authorit took out a restraining order against the *mohel* requiring use of a sterile glass tube, or pipette.[57][87] The mohel's attorney argued that the New Yo Department of Health had not supplied conclusive medical evidence linking his client with the disease.[87][88] In September 2005, the city withdre

Metzitzah B'peh (DIRECT PEN...
adltruth.org

T.O.T. Private consulting services: NYC ...
privateinvesigations.blogspot.com

CircLeaks: People publicly oppo...
circleaks.blogspot.com

T.O.T. Private consulting s
privateinvesigations.blogsp

Metzitzah B'
SUCTIONIN
BABY BOYS

adltruth.org
1024 × 778

View File

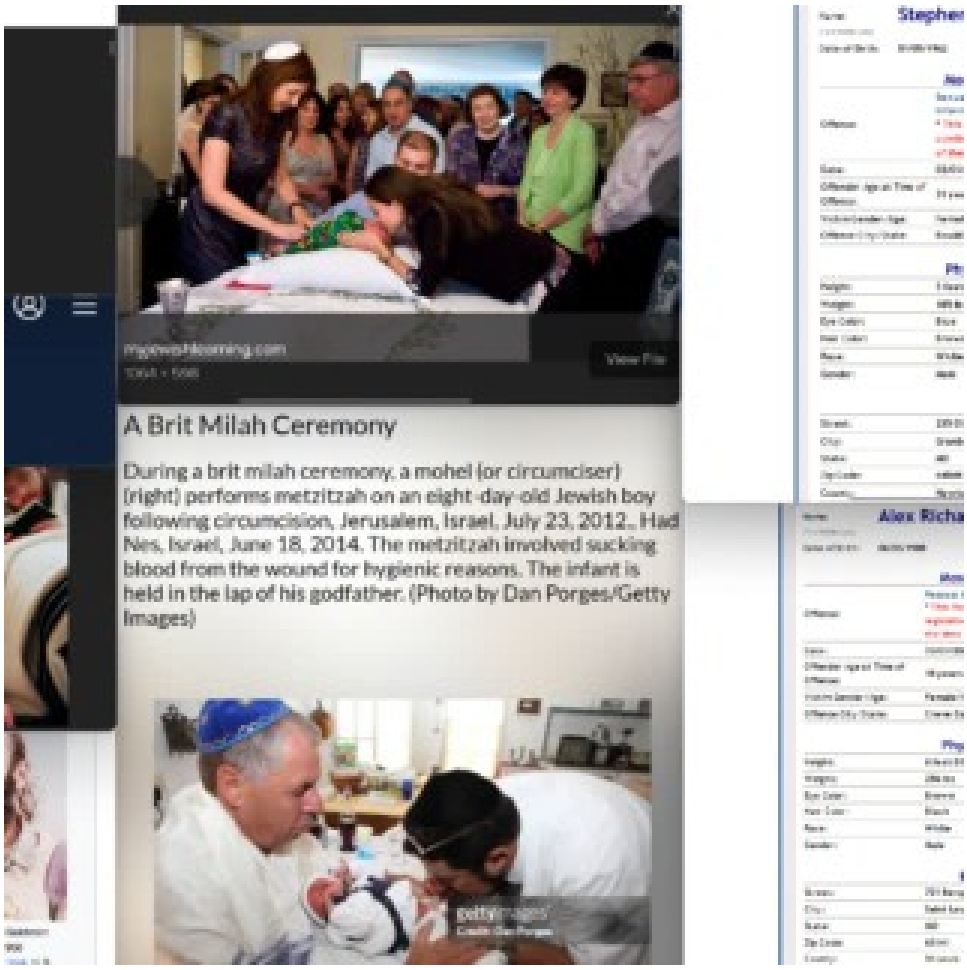

The Karamanli Turkish alphabet[5]

Greek letter	Latin equivalent	Pronunciation
Α	a	[a]
Π΄	b	[b]
ΔΖ	c	[d͡ʒ]
ΤΖ	ç	[t͡ʃ]
Δ/Τ΄	d	[d]
Ε	e	[e]
Φ	f	[f]
Γ΄	g	[g]
Γ/ΓΧ	ğ	[-/j]
Χ	h	[h]
Ι/Η	ı	[ɯ]
Ι	i	[i]
Κ/Ξ/ΧΧ΄	k	[k/c]
Λ	l	[l]
Μ	m	[m]
Ν	n	[n]
Ο	o	[o]
Ο΄/ΟΟ/Ω	ö	[ø]
Π	p	[p]
Ρ	r	[r]
Σ/Ξ	s	[s]
Σ΄	ş	[ʃ]
Τ/Θ	t	[t]
ΟΥ	u	[u]
ΟΥ΄	ü	[y]
Β	v	[v]
Γ	y	[j]
Ζ	z	[z]

Karamanli Turkish (Καραμανλήδικα)

Karamanli Turkish is a variety of Anatolian Turkish that was spoken by the Karamanlides, Turkish-speaking Orthodox Christians who lived in Ottoman Turkey until 1923. During the exchanges of populations between Turkey and Greece in 1923, the Karamanlides were sent to Greece, and some of them continued to speak Karamanli Turkish.

Karamanli Turkish was written with the Greek alphabet and many publications were produced during the 18th and 19th centuries. The Karamanlides were known as *Zımmiyan-ı Karaman* or *Karamaniyan* in Turkish, and their language as *Karamanlıca* or *Karamanlı Türkçesi*.

Greek alphabet for Karamanli Turkish

Α α	Π π΄	ΔΖ δζ	ΤΖ τζ	Δδ/Ττ΄	Ε ε	Φ φ
A a	B b	C c	Ç Ç	D d	E e	F f
[a]	[b]	[ʤ]	[ʧ]	[d]	[e]	[f]
Γγ/Κκ	Γγ/ΓΧγχ	Χ χ	ι/Η η	Ι ί/ι/η	Κκ/ξ/χχ΄	Λ λ
G g	Ğ ğ	H h	I ı	İ i	K k	L l
[g/j]	[Ø/j]	[h]	[ɯ]	[i]	[k/c]	[ɫ/l]
Μ μ	Ν ν	Ο ο	Οό/ιο/ω	Π π	Ρ ρ	Σσ/ς/ξ
M m	N n	O o	Ö ö	P p	R r	S s
[m]	[n]	[o]	[ø]	[p]	[r]	[s]
Σ σ΄	Ττ/θ	ΟΥ ου	ΟΥόυ/ιου	Β β	Γ γ	Ζ ζ
Ş ş	T t	U u	Ü ü	V v	Y y	Z z
[ʃ]	[t]	[u]	[y]	[v]	[j]	[z]

The Karamanli Turkish alphabet[5]

Greek letter	Latin equivalent	Pronunciation
Α	a	[a]
Π΄	b	[b]
ΔΖ	c	[d͡ʒ]
ΤΖ	ç	[t͡ʃ]
Δ/Τ΄	d	[d]
Ε	e	[e]
Φ	f	[f]
Γ	g	[g]
Γ/ΓΧ	ğ	[~j]
Χ	h	[h]
Ι/Η	ı	[ɯ]
Ι	i	[i]
Κ/Ξ/ΧΧ΄	k	[k/c]
Λ	l	[l]
Μ	m	[m]
Ν	n	[n]
Ο	o	[o]
Ο΄/ΙΟ/Ω	ö	[ø]
Π	p	[p]
Ρ	r	[r]
Σ/Ξ	s	[s]
Σ΄	ş	[ʃ]
Τ/Θ	t	[t]
ΟΥ	u	[u]
ΟΥ΄	ü	[y]
Β	v	[v]
Γ	y	[j]
Ζ	z	[z]

Karamanli Turkish (Καραμανλήδικα)

Karamanli Turkish is a variety of Anatolian Turkish that was spoken by the Karamanlides, Turkish-speaking Orthodox Christians who lived in Ottoman Turkey until 1923. During the exchanges of populations between Turkey and Greece in 1923, the Karamanlides were sent to Greece, and some of them continued to speak Karamanli Turkish.

Karamanli Turkish was written with the Greek alphabet and many publications were produced during the 18th and 19th centuries. The Karamanlides were known as *Zımmiyan-ı Karaman* or *Karamaniyan* in Turkish, and their language as *Karamanlıca* or *Karamanlı Türkçesi*.

Greek alphabet for Karamanli Turkish

Α α	Π π΄	ΔΖ δζ	ΤΖ τζ	Δδ/Ττ΄	Ε ε	Φ φ
A a	B b	C c	Ç Ç	D d	E e	F f
[a]	[b]	[ʤ]	[ʧ]	[d]	[e]	[f]
Γγ/Κκ	Γγ/ΓΧγχ	Χ χ	ι/Η η	Ι ί/ι/η	Κκ/ξ/χχ΄	Λ λ
G g	Ğ ğ	H h	I ı	İ i	K k	L l
[g/j]	[Ø/j]	[h]	[ɯ]	[i]	[k/c]	[ɫ/l]
Μ μ	Ν ν	Ο ο	Οό/ιο/ω	Π π	Ρ ρ	Σσ/ς/ξ
M m	N n	O o	Ö ö	P p	R r	S s
[m]	[n]	[o]	[ø]	[p]	[r]	[s]
Σ σ΄	Ττ/θ	ΟΥ ου	ΟΥόυ/ιου	Β β	Γ γ	Ζ ζ
Ş ş	T t	U u	Ü ü	V v	Y y	Z z
[ʃ]	[t]	[u]	[y]	[v]	[j]	[z]

RealityKings - Round and Brown - (Jayla Foxx, Levi Cash) - Sweet And Sticky 8 min 720p

Round And Brown 140k | Jayla Foxx 113k | anal | cumshot | facial | teen | hardcore | big | cock | milf | skinny | small | ebony | POV | mom | tiny | of

RealityKings - Round and Brown - (Adrian Maya, Levi Casn) - Sexy Pirate 8 min 720p

Round And Brown 140k | Adrian Maya 292k | Levi Cash 68k | anal | teen | hardcore | blonde | sucking | cock | milf | young | old | fishnets

70 inch Ass Black BBW Fucks Huge Cock White Stud Levi Cash 7 min 720p

Plumper Pass 467k | black | ass | chubby | ebony | booty | plump | plumper | fatass | plumperpass | sensationalvideo

BANGBROS - Lucia Brixton The Ebony Goddess Gets Dicked Down By Levi Cash 11 m 720p

Brown Bunnies 669k | black | hardcore | interracial | bangbro | busty | ebony | big-tits | big-boobs | brownbunnies

Rabbi Levi Cash MS M.ED

Educator , teacher, principal and headmaster with over 39 years experience in private school special and regular education

Miami-Fort Lauderdale Area

741 followers · 500+ connections

RealityKings - 8th Street Latinas - (Isabella Darling, Levi Cash) - Roller Girl 8 min 720p

8Th Street Latinas 108k | Levi Cash 68k | Isabella Darling 1k | anal | teen | pussy | licking

RealityKings - Round and Brown - (Jayla Foxx, Levi Cash) - Sweet And Sticky 8 min 720p

Round And Brown 140k | Jayla Foxx 113k | anal | cumshot | facial | teen | hardcore | big | cock | milf | skinny | small | ebony | POV | mom | tiny | of

RealityKings - Round and Brown - (Adrian Maya, Levi Casn) - Sexy Pirate 8 min 720p

Round And Brown 140k | Adrian Maya 292k | Levi Cash 68k | anal | teen | hardcore | blonde | sucking | cock | milf | young | old | fishnets

70 inch Ass Black BBW Fucks Huge Cock White Stud Levi Cash 7 min 720p

Plumper Pass 467k | black | ass | chubby | ebony | booty | plump | plumper | fatass | plumperpass | sensationalvideo

BANGBROS - Lucia Brixton The Ebony Goddess Gets Dicked Down By Levi Cash 11 m 720p

Brown Bunnies 669k | black | hardcore | interracial | bangbro | busty | ebony | big-tits | big-boobs | brownbunnies

Rabbi Levi Cash MS M.ED

Educator , teacher, principal and headmaster with over 39 years experience in private school special and regular education

Miami-Fort Lauderdale Area

741 followers · 500+ connections

RealityKings - 8th Street Latinas - (Isabella Darling, Levi Cash) - Roller Girl 8 min 720p

8Th Street Latinas 108k | Levi Cash 68k | Isabella Darling 1k | anal | teen | pussy | licking

RealityKings - Round and Brown - (Jayla Foxx, Levi Cash) Sweet And Sticky 8 min 720p

Round And Brown 140k | Jayla Foxx 113k | anal | cumshot | facial | teen

hardcore | big | cock | milf | skinny | small | ebony | POV | mom | tiny | of

RealityKings - Round and Brown - (Adrian Maya, Levi Casn) - Sexy Pirate 8 min 720p

Round And Brown 140k | Adrian Maya 292k | Levi Cash 68k | anal

teen | hardcore | blonde | sucking | cock | milf | young | old | fishnets

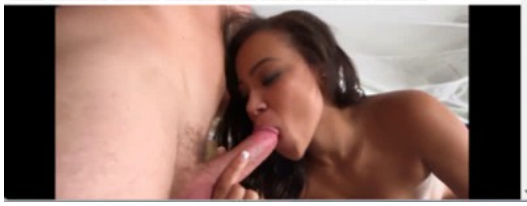

70 inch Ass Black BBW Fucks Huge Cock White Stud Levi Cash 7 min 720p

Plumper Pass 467k | black | ass | chubby | ebony | booty

plump | plumper | fatass | plumperpass | sensationalvideo

BANGBROS - Lucia Brixton The Ebony Goddess Gets Dicked Down By Levi Cash 11 min 720p

Brown Bunnies 669k | black | hardcore | interracial | bangbros

busty | ebony | big-tits | big-boobs | brownbunnies

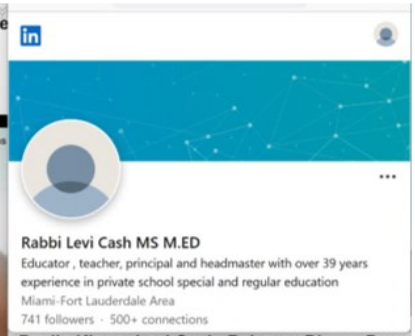

RealityKings -Levi Cash, Rebecca Blaze - Booty On Blaze - 8th Street Latinas 8 min 720p

Reality Kings 1M | Levi Cash 68k | Rebecca Blaze 12k

pussy | licking | tits | latina | ass | tan | shaved | small

RealityKings - Round and Brown - (Jayla Foxx, Levi Cash) Sweet And Sticky 8 min 720p

Round And Brown 140k | Jayla Foxx 113k | anal | cumshot | facial | teen

hardcore | big | cock | milf | skinny | small | ebony | POV | mom | tiny | of

RealityKings - Round and Brown - (Adrian Maya, Levi Casn) - Sexy Pirate 8 min 720p

Round And Brown 140k | Adrian Maya 292k | Levi Cash 68k | anal

teen | hardcore | blonde | sucking | cock | milf | young | old | fishnets

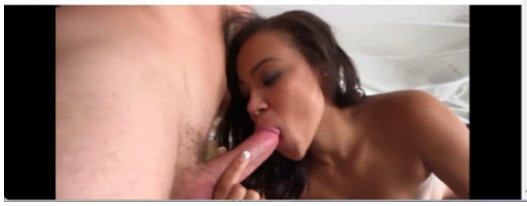

70 inch Ass Black BBW Fucks Huge Cock White Stud Levi Cash 7 min 720p

Plumper Pass 467k | black | ass | chubby | ebony | booty

plump | plumper | fatass | plumperpass | sensationalvideo

BANGBROS - Lucia Brixton The Ebony Goddess Gets Dicked Down By Levi Cash 11 min 720p

Brown Bunnies 669k | black | hardcore | interracial | bangbros

busty | ebony | big-tits | big-boobs | brownbunnies

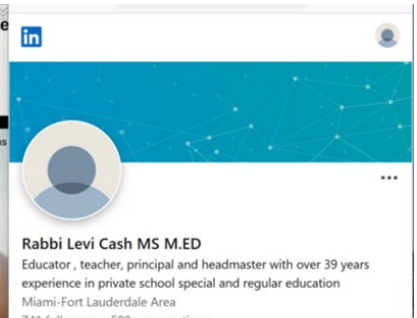

RealityKings -Levi Cash, Rebecca Blaze - Booty On Blaze - 8th Street Latinas 8 min 720p

Reality Kings 1M | Levi Cash 68k | Rebecca Blaze 12k

pussy | licking | tits | latina | ass | tan | shaved | small

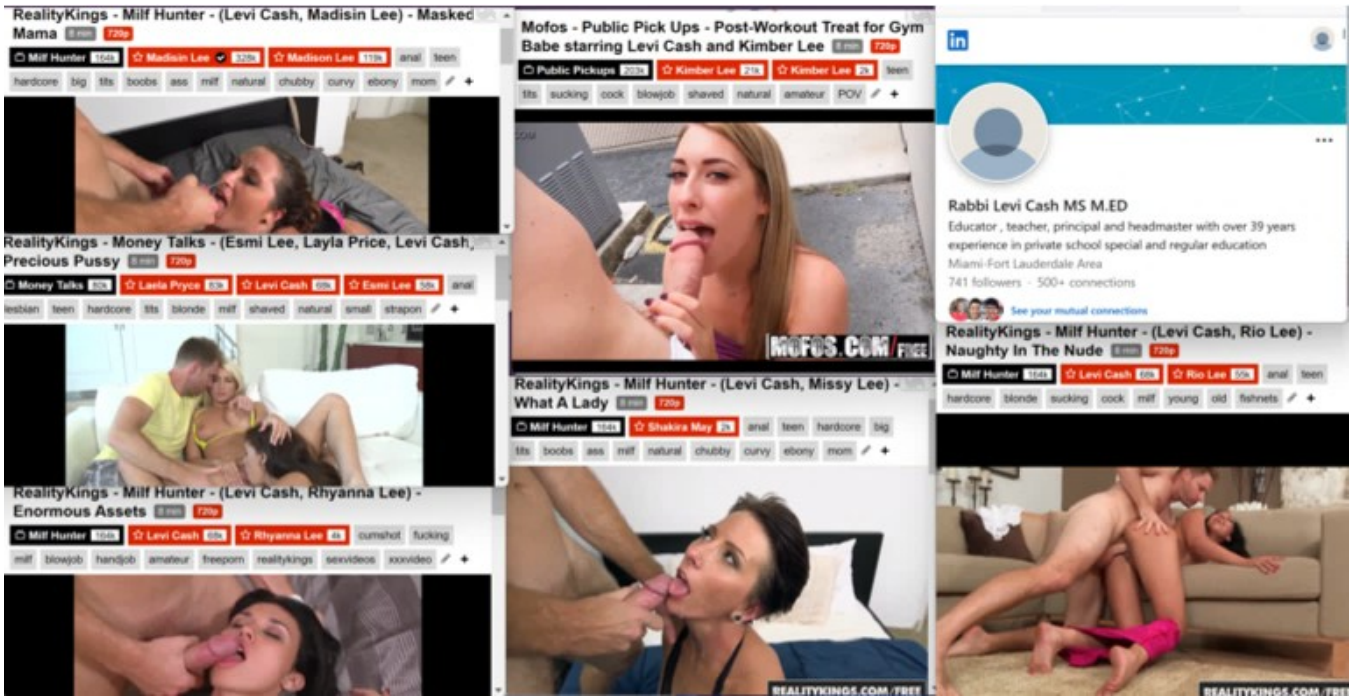
RealityKings - Milf Hunter - (Levi Cash, Madisin Lee) - Masked Mama
Mofos - Public Pick Ups - Post-Workout Treat for Gym Babe starring Levi Cash and Kimber Lee
Rabbi Levi Cash MS M.ED
Educator , teacher, principal and headmaster with over 39 years experience in private school special and regular education
Miami-Fort Lauderdale Area
741 followers · 500+ connections
See your mutual connections
RealityKings - Money Talks - (Esmi Lee, Layla Price, Levi Cash, Precious Pussy
RealityKings - Milf Hunter - (Levi Cash, Rio Lee) - Naughty In The Nude
RealityKings - Milf Hunter - (Levi Cash, Missy Lee) - What A Lady
RealityKings - Milf Hunter - (Levi Cash, Rhyanna Lee) - Enormous Assets
MOFOS.COM/FREE
REALITYKINGS.COM/FREE

Lite

Miller Lite, 24 pk, 12 oz cans, 4.2% ABV
Currently unavailable.
24 | 12 OZ CANS
About this item

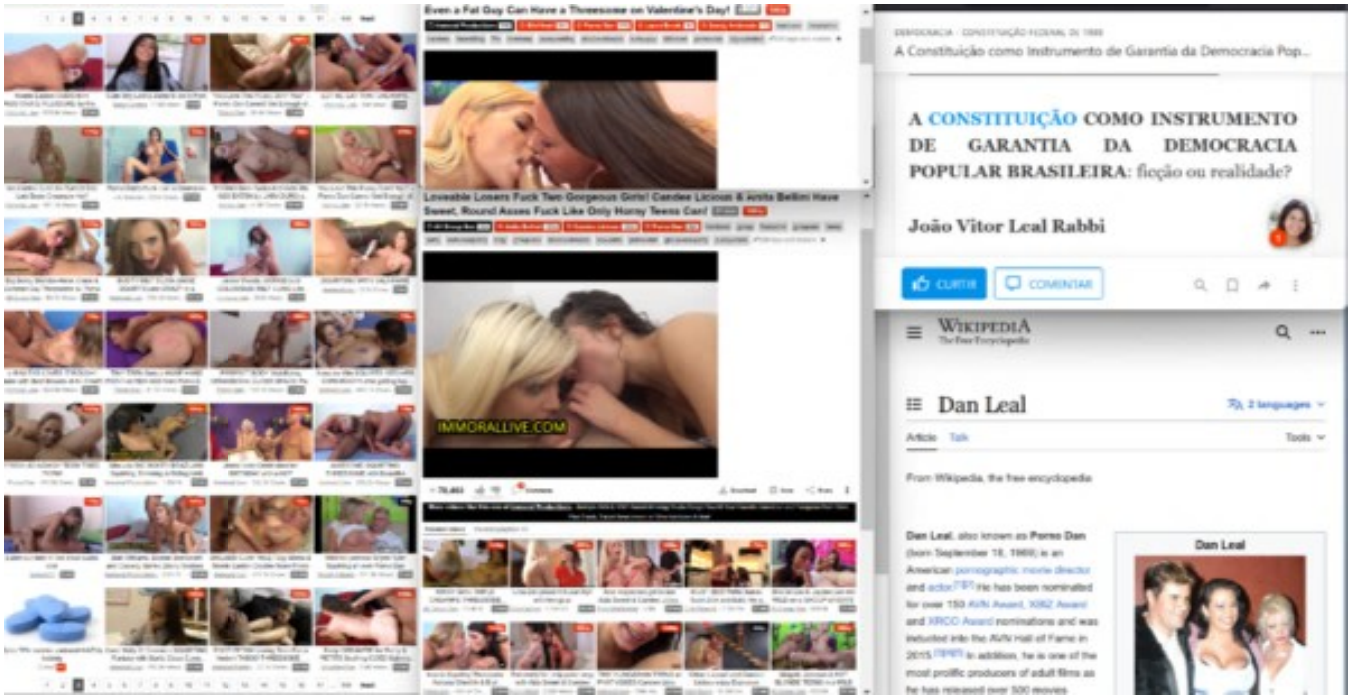
A CONSTITUIÇÃO COMO INSTRUMENTO DE GARANTIA DA DEMOCRACIA POPULAR BRASILEIRA: ficção ou realidade?
João Vitor Leal Rabbi
CURTIR
COMENTAR
WIKIPEDIA
Dan Leal
IMMORALLIVE.COM

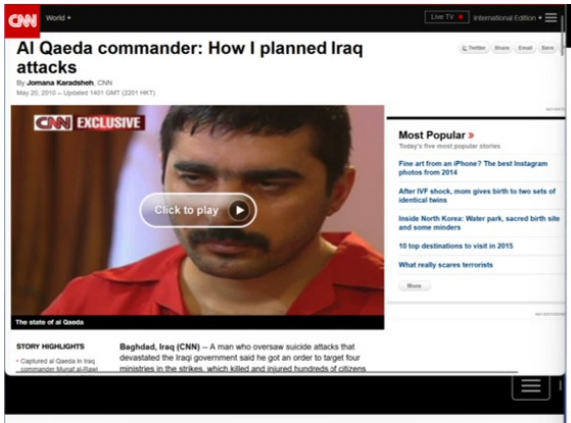

Muslims account for 85 percent of casualties in al Qaeda attacks

BY ALEXANDER MAYER | *December 9th, 2009* |

The Combating Terrorism Center at West Point recently released a stunning report which found that Muslims have accounted for 85 percent of the casualties from al Qaeda attacks between 2004-2008. Even more astounding, during the last two years of the study (2006-2008), the percentage of al Qaeda's Muslim victims skyrocketed to an almost-unbelievable 98 percent.

Al Qaeda's affiliate in Syria claims another suicide attack

BY BILL ROGGIO | *December 13th, 2012* | @billroggio

The Al Nusrah Front for the People of the Levant, al Qaeda in Iraq's affiliate in Syria, claimed credit for yesterday's complex attack against the Syrian Interior Ministry in Damascus. Five people were killed in the bombings.

The Al Nusrah Front said two of its suicide bombers "parked their two vehicles in front of the building, and then stormed and clashed with those inside and killed a lot of them," according to the SITE Intelligence Group, which obtained the statements from the Al Nusrah that were published on Twitter (the jihadist forums were not accessible). After the suicide bombers launched their attack, the two car bombs "were blown up remotely."

Five people were reported to have been killed in the blasts, and the force of the explosions collapsed several walls of the building.

The terror group, which was designated as such by the US on Dec. 11, has now claimed credit for 43 of the 52 suicide attacks that have taken place in Syria in the past 12 months [see *LWJ* report, US adds Al Nusrah Front, 2 leaders to terrorism list, for information on the designation].

The group has become one of the most powerful and

- The 2003 Riyadh compound bombings occurred on 12 May 2003, in Riyadh, Saudi Arabia. Al-Qaeda gunmen stormed building complexes inhabited by Western expatriates, killing 39 people and wounding over 160.[20]
- The 2003 Casablanca bombings occurred on May 16, 2003, in Casablanca, Morocco. 45 people were killed as a result of these attacks (12 suicide-bombers and 33 victims).
- The 2003 Marriott Hotel bombing occurred on August 5, 2003, in Jakarta, Indonesia. A suicide bomber detonated a car bomb outside the lobby of the newly opened JW Marriott luxury hotel, killing twelve people and injuring 150. Those killed were mostly Indonesian, with the exception of one Dutch.
- The 2003 Istanbul bombings were four truck bomb attacks carried out on November 15, 2003, and November 20, 2003, in Istanbul, Turkey, leaving 57 people dead, and 700 wounded. The attacks targeted two synagogues, a British consulate, and a British bank in Istanbul.

2004 [edit]

- Four Al-Qaeda gunmen carried out the 2004 Khobar attacks on May 29, 2004.[21]

2005 [edit]

- The November 2005 Amman bombings were suicide attacks on 3 hotels in Jordan during a Palestinian wedding. 57 people were killed and another 115 were injured.

2007 [edit]

- Al-Qaeda in the Islamic Maghreb (AQIM) launched two car bomb attacks on 11 April 2007, which targeted the government palace and a police station located in Algiers.
- Al-Qaeda is believed to have been responsible for the failed assassination attempt on former Pakistani prime minister Benazir Bhutto on 7 October 2007.[22]
- al-Qaeda in the Islamic Maghreb launched two car bomb attacks on 11 December 2007, which targeted Algerian Constitutional court and a UN office in Algiers.

2008 [edit]

- Al-Qaeda claimed responsibility for the bombing of the Danish embassy in Pakistan on June 2, 2008.[23] Mustafa Abu al-Yazid, a high-ranking member of Al-Qaeda, issued a statement after the bombing, claiming that the attack was a response to the 2005 publication of the Muhammed Cartoons.[24]
- The Battle of Wanat occurred on July 13, 2008, when forces including Al-Qaeda and Taliban guerrillas attacked NATO troops near the village of Wanat in the Waygal district in Afghanistan's far eastern province of Nuristan. The Battle of Wanat has been described as the "Black Hawk Down" of the War in Afghanistan, as one of the bloodiest attacks of the war and one of several attacks on remote outposts.[8] In contrast to previous roadside bombs and haphazard attacks and ambushes, this attack was well coordinated with fighters from many insurgent and terrorist groups with an effort that was disciplined and sustained which was able to target key assets such as the TOW launcher with precision.

2009 [edit]

- Shortly after the arrest of Umar Farouk Abdulmutallab in the December 25, 2009, following an attempted bombing on Northwest Airlines Flight 253, the suspect reportedly told officials he had traveled to Yemen for training by Al-Qaeda, although British counterterrorism officials dismissed the claims.[25] President Barack Obama's top security official Janet Napolitano on December 27 stated "Right now we have no indication it's part of anything larger", warning it would be "inappropriate to speculate" that Al-Qaeda had sent Abdulmutallab on a suicide mission. On

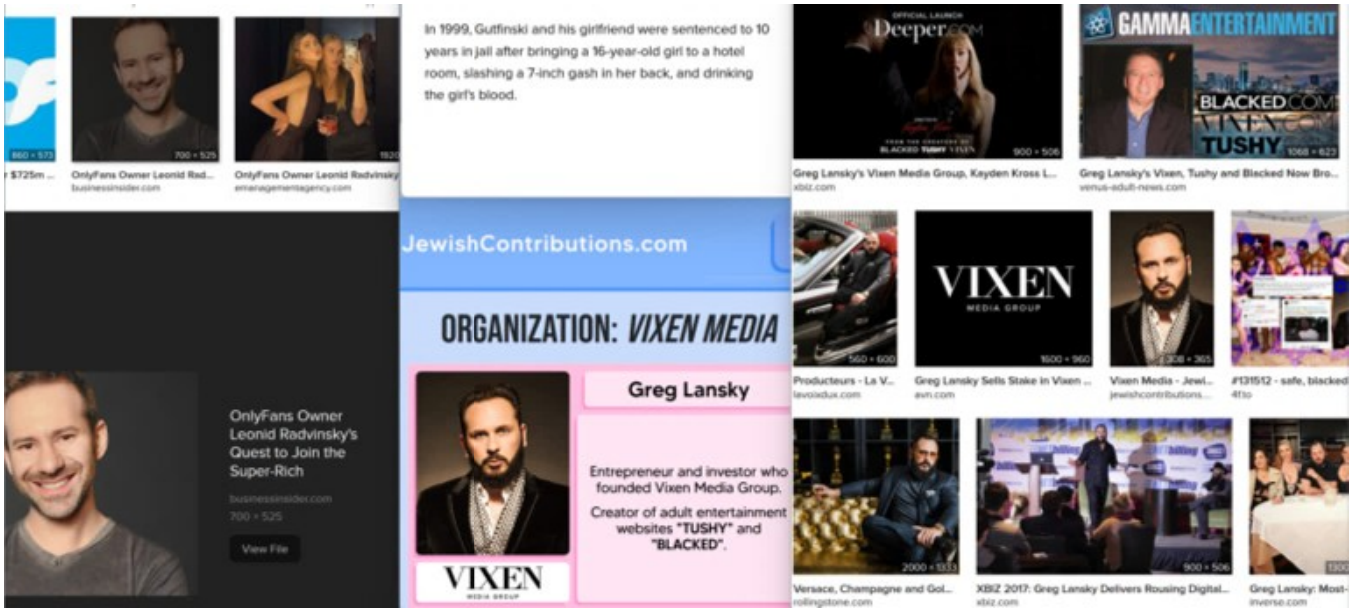
In 1999, Gutfinski and his girlfriend were sentenced to 10 years in jail after bringing a 16-year-old girl to a hotel room, slashing a 7-inch gash in her back, and drinking the girl's blood.
JewishContributions.com
ORGANIZATION: VIXEN MEDIA
Greg Lansky
Entrepreneur and investor who founded Vixen Media Group.
Creator of adult entertainment websites "TUSHY" and "BLACKED".
VIXEN
OnlyFans Owner Leonid Radvinsky's Quest to Join the Super-Rich
View File
Greg Lansky's Vixen Media Group, Kayden Kross L...
Greg Lansky's Vixen, Tushy and Blacked Now Bro...
Greg Lansky Sells Stake in Vixen ...
Versace, Champagne and Gol...
XBIZ 2017: Greg Lansky Delivers Rousing Digital...
Greg Lansky: Most-

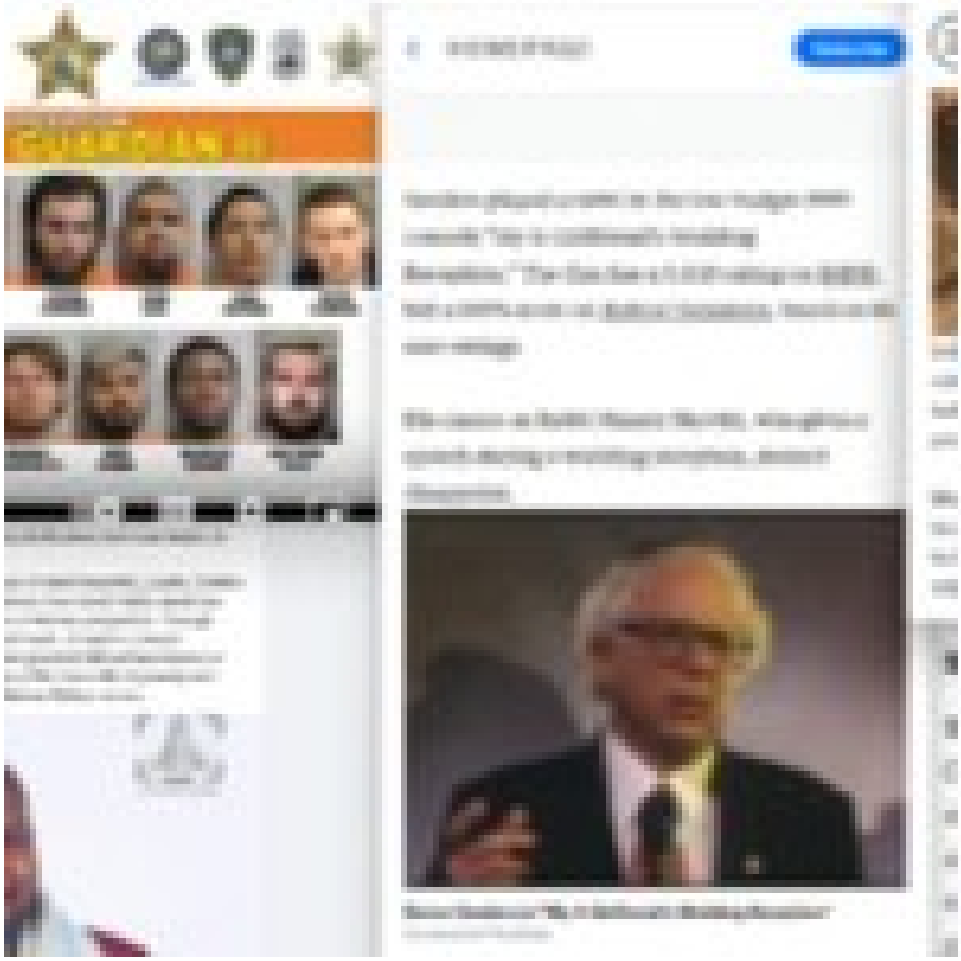

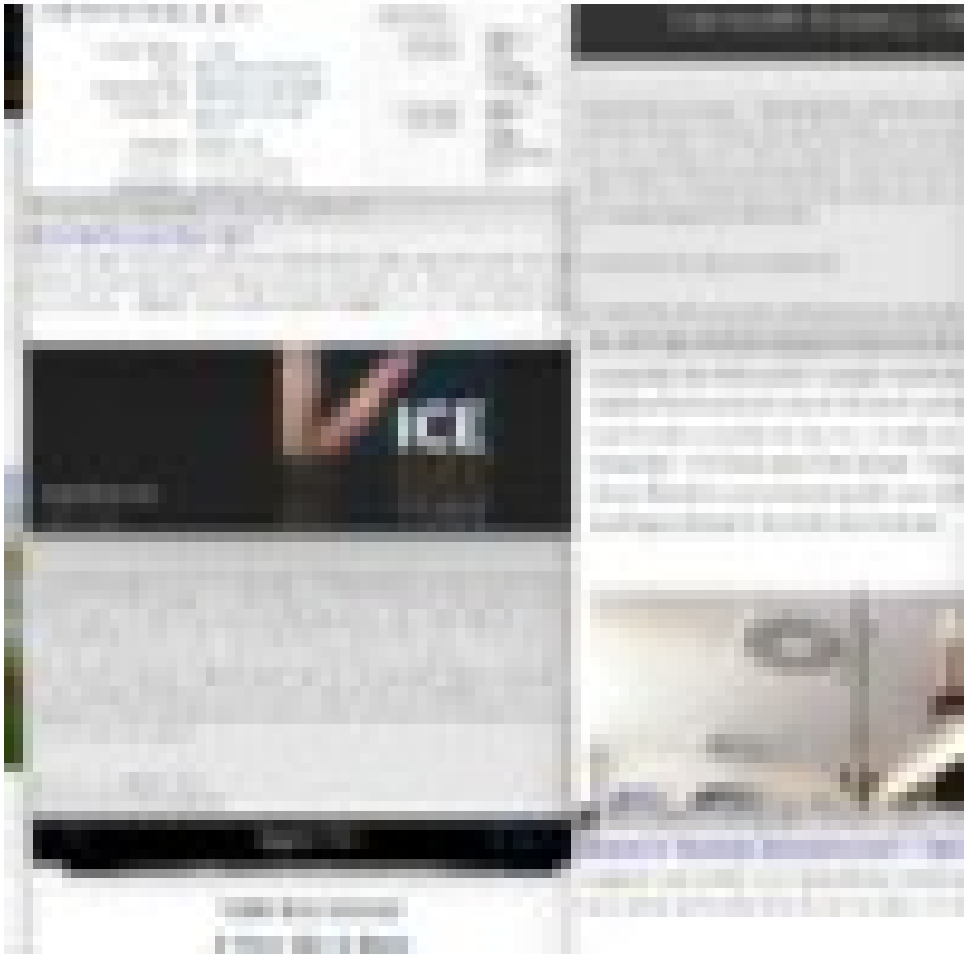

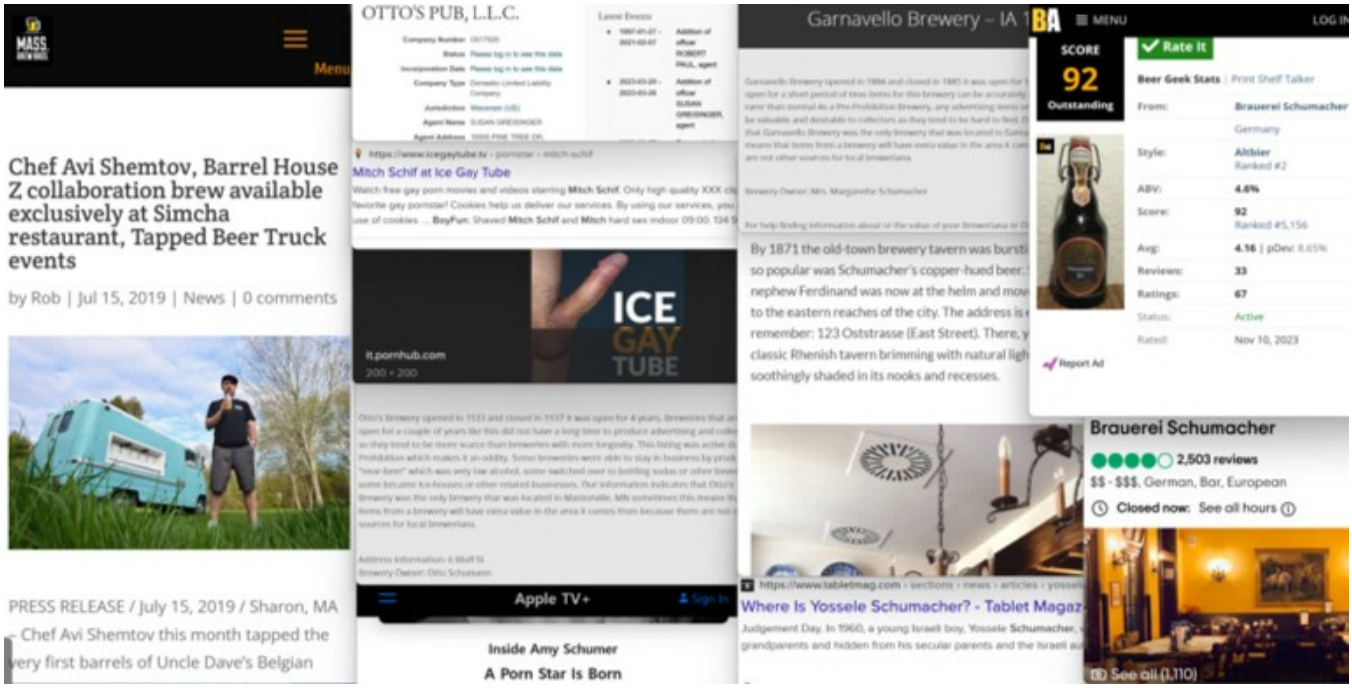
MASS.
Menu
Chef Avi Shemtov, Barrel House Z collaboration brew available exclusively at Simcha restaurant, Tapped Beer Truck events
by Rob | Jul 15, 2019 | News | 0 comments
PRESS RELEASE / July 15, 2019 / Sharon, MA
Chef Avi Shemtov this month tapped the
very first barrels of Uncle Dave's Belgian
OTTO'S PUB, L.L.C.
Mitch Schif at Ice Gay Tube
ICE GAY TUBE
It.pornhub.com
Apple TV+
Inside Amy Schumer
A Porn Star Is Born
Garnavello Brewery – IA 1
By 1871 the old-town brewery tavern was bursti
so popular was Schumacher's copper-hued beer:
nephew Ferdinand was now at the helm and mov
to the eastern reaches of the city. The address is
remember: 123 Oststrasse (East Street). There,
classic Rhenish tavern brimming with natural ligh
soothingly shaded in its nooks and recesses.
Where Is Yossele Schumacher? - Tablet Magaz
Judgement Day. In 1960, a young Israeli boy, Yossele Schumacher,
grandparents and hidden from his secular parents and the Israeli a
BA
MENU
LOG IN
SCORE
92
Outstanding
Rate It
Beer Geek Stats | Print Shelf Talker
From: Brauerei Schumacher
Germany
Style: Altbier
Ranked #2
ABV: 4.6%
Score: 92
Ranked #5,156
Avg: 4.16 | pDev: 8.65%
Reviews: 33
Ratings: 67
Status: Active
Rated: Nov 10, 2023
Report Ad
Brauerei Schumacher
2,503 reviews
$$ - $$$, German, Bar, European
Closed now: See all hours
See all (1,110)

MASS. BREW BROS.

Menu

Chef Avi Shemtov, Barrel House Z collaboration brew available exclusively at Simcha restaurant, Tapped Beer Truck events

by Rob | Jul 15, 2019 | News | 0 comments

PRESS RELEASE / July 15, 2019 / Sharon, MA – Chef Avi Shemtov this month tapped the very first barrels of Uncle Dave's Belgian

OTTO'S PUB, L.L.C.

Company Number	O017920
Status	Please log in to see this data
Incorporation Date	Please log in to see this data
Company Type	Domestic Limited Liability Company
Jurisdiction	Wisconsin (US)
Agent Name	SUSAN GREISINGER
Agent Address	10005 PINE TREE DR,

Latest Events

- 1997-01-27 - 2021-02-07 Addition of officer ROBERT PAUL, agent
- 2023-03-20 - 2023-03-26 Addition of officer SUSAN GREISINGER, agent

https://www.icegaytube.tv › pornstar › mitch-schif

Mitch Schif at Ice Gay Tube

Watch free gay porn movies and videos starring **Mitch Schif**. Only high quality XXX clip favorite gay pornstar! Cookies help us deliver our services. By using our services, you use of cookies. ... **BoyFun**: Shaved **Mitch Schif** and **Mitch** hard sex indoor 09:00. 134 9

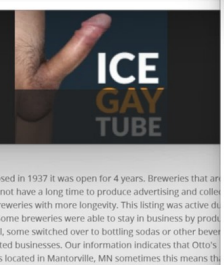

it.pornhub.com
200 × 200

Otto's Brewery opened in 1933 and closed in 1937 it was open for 4 years. Breweries that are open for a couple of years like this did not have a long time to produce advertising and colle so they tend to be more scarce than breweries with more longevity. This listing was active du Prohibition which makes it an oddity. Some breweries were able to stay in business by produ "near-beer" which was very low alcohol, some switched over to bottling sodas or other bever some became Ice-houses or other related businesses. Our information indicates that Otto's Brewery was the only brewery that was located in Mantorville, MN sometimes this means th items from a brewery will have extra value in the area it comes from because there are not o sources for local breweriana.

Address Information: 6 Bluff St
Brewery Owner: Otto Schumann

Apple TV+ Sign In

Inside Amy Schumer
A Porn Star Is Born

Garnavello Brewery – IA 1

Garnavello Brewery opened in 1884 and closed in 1885 it was open for 1 open for a short period of time items for this brewery can be accurately rarer than normal As a Pre-Prohibition Brewery, any advertising items or be valuable and desirable to collectors as they tend to be hard to find. O that Garnavello Brewery was the only brewery that was located in Garna means that items from a brewery will have extra value in the area it com are not other sources for local breweriana.

Brewery Owner: Mrs. Margarethe Schumacher

For help finding information about or the value of your Breweriana or O

By 1871 the old-town brewery tavern was bursti so popular was Schumacher's copper-hued beer. nephew Ferdinand was now at the helm and mov to the eastern reaches of the city. The address is remember: 123 Oststrasse (East Street). There, y classic Rhenish tavern brimming with natural ligh soothingly shaded in its nooks and recesses.

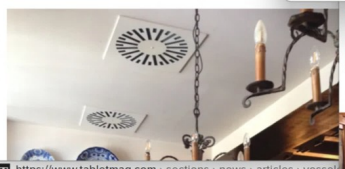

https://www.tabletmag.com › sections › news › articles › yossel

Where Is Yossele Schumacher? - Tablet Magaz

Judgement Day. In 1960, a young Israeli boy, Yossele **Schumacher**, grandparents and hidden from his secular parents and the Israeli au

BA ≡ MENU LOG IN

SCORE 92 Outstanding

Rate It

Beer Geek Stats | Print Shelf Talker

From:	Brauerei Schumacher, Germany
Style:	Altbier, Ranked #2
ABV:	4.6%
Score:	92, Ranked #5,156
Avg:	4.16 | pDev: 8.65%
Reviews:	33
Ratings:	67
Status:	Active
Rated:	Nov 10, 2023

Report Ad

Brauerei Schumacher

2,503 reviews

$$ - $$$, German, Bar, European

Closed now: See all hours

See all (1,110)

GROCK

GROCK (Cha
1880–1959),
Moulin de Lov
Jewish father
Grock was fir
circus. He per

used hardcore by white guys
African Sex Slaves - 3.6M Vie...

African Girl BDSM Whipped Outdoors By Co-Workers For Bel...
African Sex Slaves - 384.6k Vi...

Ebony teen into blowing white rod outdoorsh-vo03-1-edit-ass-3
African Sex Slaves - 804.9k Vi...

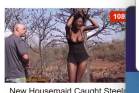

New Housemaid Caught Steeli Outdoor Punishment Forgive
African Sex Slaves - 103.4k Vi...

WebGroup Czech Republic, a.s.

Company Number	29145465
Status	Please log in to see this data
Incorporation Date	Please log in to see this data
Company Type	Akciová společnost
Jurisdiction	Czech Republic
Previous Names	WGCZ, a.s. WGCZ, s.r.o. Deacon s.r.o.
Directors / Officers	3 officers available, please log in to see this data
Registry Page	Please log in for link to primary source

Source Ministerstvo spravedlnosti České republiky, https://or.justice.cz/ias/ui/rejstrik, 25 Oct 2021

Latest Events

- 2012-12-20 - 2021-01-24 Addition of officer ROBERT WILLIAM SEIFERT, prokurista
- 2020-02-28 Addition of officer MARJORIE GROCQ, člen dozorčí rady
- 2021-08-06 Addition of officer ROBERT WILLIAM SEIFERT, člen představenst

See all even

NATIONAL CENTER on SEXUAL EXPLOITATION

SEARCH...

XVIDEOS SUED

Class Action Lawsuit Seeks Justice for Victims of XVideos' Parent Company: WebGroup Czech Republic (WGCZ).

WGCZ, INC.

Company Number	300371
Previous Company Numbers	300719
Status	Please log in to see this data
Incorporation Date	Please log in to see this data
Dissolution Date	Please log in to see this data
Company Type	Corporation
Jurisdiction	South Carolina (US)
Inactive Directors / Officers	1 officer available, please log in to see this data

Latest Events

- 1999-01-01 - 2017-01-13 Addition of officer CHARLES NICHOLAS ALLEN AVERA III, agent
- 2017-01-13 - 2021-05-04 Change of status from 'Good Standing' to

Israeli Civilian Now Four Years in Hamas Captivity

#FreeAvera

A 2018 poster of Ethiopian born Israeli citizen, Abraham "Avera" Mengistu. The young man with a long history of mental instability was abducted by Hamas along the Gaza/Israel border on September 7, 2014. Avera's parents, family and friends have faced years of Prime Minister Benjamin 'Bibi' Netanyahu lies, broken promises and racist neglect. (Photo Credit: Stand By Us)

Rabbi Karen Allen

Meet our spiritual leader, Rabbi Karen Allen, who sends a warm

WGCZ Holding, a.s.

Company Number	03291715
Status	Please log in to see this data
Incorporation Date	Please log in to see this data
Company Type	Akciová společnost
Jurisdiction	Czech Republic
Directors / Officers	3 officers available, please log in to see this data
Registry Page	Please log in for link to primary source

Source Ministerstvo spravedlnosti České republiky, https://or.justice.cz/ias/ui/rejstrik, 28 Nov 2021

UPDATE FROM REGISTRY

Company Addresses

HEAD OFFICE ADDRESS
Krakovská 1398/25, Praha, Nové Město, Hlavní město Praha, 11000, Česká republika

Latest Events

- 2014-08-18 - 2021-01-12 Addition of officer ROBERT WILLIAM SEIFERT, prokurista
- 2014-12-15 Addition of officer MALORIE DEBORAH PACAUD, člen představenstva
- 2021-10-07 Addition of officer ROBERT WILLIAM SEIFERT, člen představenstva

See all events

Corporate Grouping

XNXX	Video sharing	Paris, France	2000	Owned by WGCZ Holding
XVideos	Video sharing		2007	Owned by WGCZ Holding
YouPorn	Video sharing	Los Angeles, California, United States	2008	Owned by MindGeek

SAR SHALOM
Sar Shalom

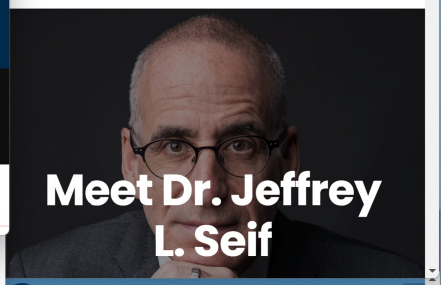

WORLD BNEI AKIVA

About Our World Year Programs Chinuch Aliyah Ivri'ne Blog

Home About Staff Rabbi Yehuda Seiff

RABBI DR. YEHUDA SEIFF

Rosh Yeshiva & Executive Director, Yeshivat and Midreshet Torah v'Avodah

Rabbi Dr. Yehuda Seif is a scholar and community builder and is the Rosh Yeshiva and Exeuitve Director of the integrated yeshiva/midrasha program Yeshivat and Midreshet Torah v'Avodah.

He studied at Yeshivat Har Etzion and received his ordination from Rav Zalman Nechemiah Goldberg. He received his BA from Columbia College, his MA in Religion and Education from Columbia's Teacher's College, and Israeli Teacher Certification from Herzog College. He was a fellow at the Center for Jewish Law and Contemporary Civilization at the Cardozo School of Law, and he completed his PhD in Religious Studies at University of Pennsylvania.

Rabbi Seif has extensive formal and informal educational experience teaching and leading programs for high school and college students. He served as a Senior Program Officer at the Tikvah Fund, a foundation devoted to Jewish excellence and promoting serious jewish thought about the enduring questions of human life and the pressing challenges that confront the

Contact Details
yehudaseif@evdsrael.org
Phone: +1 (212) 465-9536

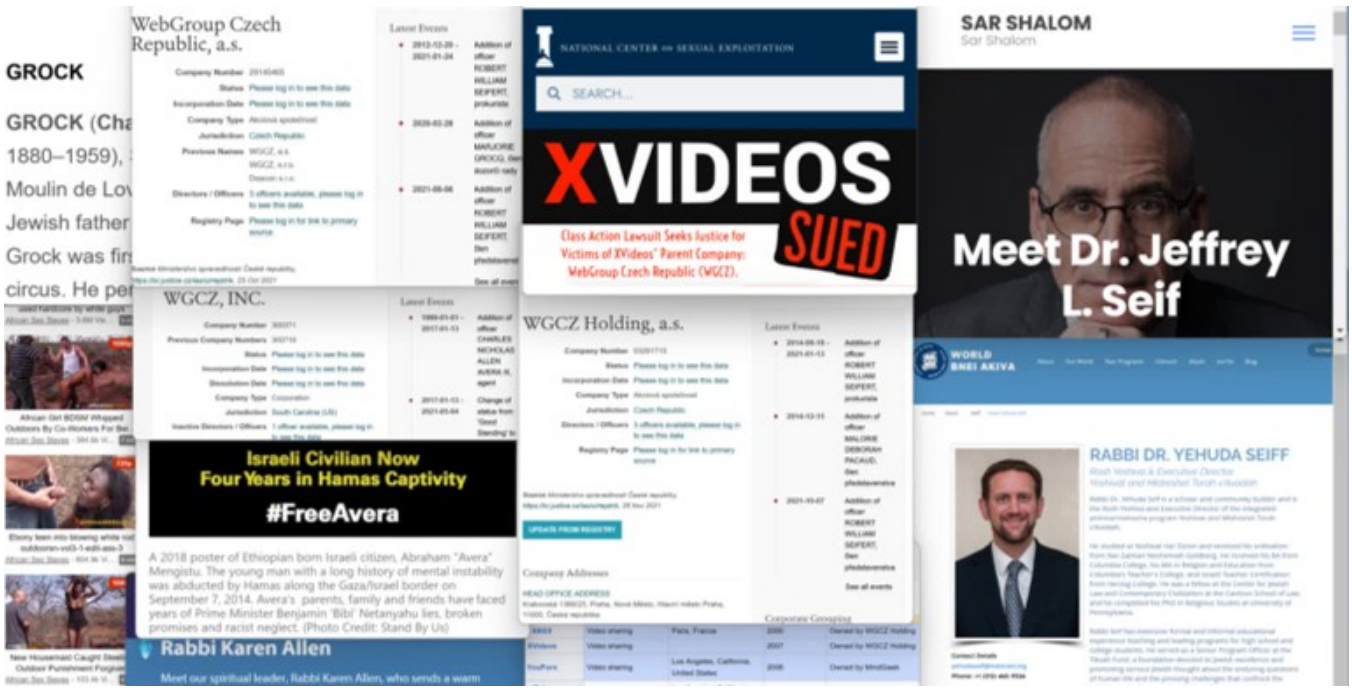

GROCK
GROCK (Cha
1880–1959),
Moulin de Lov
Jewish father
Grock was fir
circus. He per
WebGroup Czech Republic, a.s.
Latest Events
Company Number 29145465
Status Please log in to see this data
Incorporation Date Please log in to see this data
Company Type Akciová společnost
Jurisdiction Czech Republic
Previous Names WGCZ, a.s.
WGCZ, s.r.o.
Deacon s.r.o.
Directors / Officers 3 officers available, please log in to see this data
Registry Page Please log in for link to primary source
2012-12-20 - 2021-01-24 Addition of officer ROBERT WILLIAM SEIFERT, prokurista
2020-02-28 Addition of officer MARJORIE GROCQ, člen dozorčí rady
2021-08-06 Addition of officer ROBERT WILLIAM SEIFERT, člen představenstva
See all events
WGCZ, INC.
Company Number 300371
Previous Company Numbers 300710
Status Please log in to see this data
Incorporation Date Please log in to see this data
Dissolution Date Please log in to see this data
Company Type Corporation
Jurisdiction South Carolina (US)
Inactive Directors / Officers 1 officer available, please log in to see this data
1999-01-01 - 2017-01-13 Addition of officer CHARLES NICHOLAS ALLEN AVERA III, agent
2017-01-13 - 2021-05-04 Change of status from "Good Standing" to
Israeli Civilian Now
Four Years in Hamas Captivity
#FreeAvera
A 2018 poster of Ethiopian born Israeli citizen, Abraham "Avera" Mengistu. The young man with a long history of mental instability was abducted by Hamas along the Gaza/Israel border on September 7, 2014. Avera's parents, family and friends have faced years of Prime Minister Benjamin 'Bibi' Netanyahu lies, broken promises and racist neglect. (Photo Credit: Stand By Us)
Rabbi Karen Allen
Meet our spiritual leader, Rabbi Karen Allen, who sends a warm
NATIONAL CENTER ON SEXUAL EXPLOITATION
SEARCH...
XVIDEOS
SUED
Class Action Lawsuit Seeks Justice for Victims of XVideos' Parent Company: WebGroup Czech Republic (WGCZ).
WGCZ Holding, a.s.
Company Number 03291715
Status Please log in to see this data
Incorporation Date Please log in to see this data
Company Type Akciová společnost
Jurisdiction Czech Republic
Directors / Officers 3 officers available, please log in to see this data
Registry Page Please log in for link to primary source
2014-08-18 - 2021-01-13 Addition of officer ROBERT WILLIAM SEIFERT, prokurista
2014-12-15 Addition of officer MALORIE DEBORAH PACAUD, člen představenstva
2021-10-07 Addition of officer ROBERT WILLIAM SEIFERT, člen představenstva
UPDATE FROM REGISTRY
Company Addresses
HEAD OFFICE ADDRESS
Corporate Grouping
XXXX Video sharing Paris, France 2006 Owned by WGCZ Holding
XVideos Video sharing 2007 Owned by WGCZ Holding
YouPorn Video sharing Los Angeles, California, United States 2006 Owned by MindGeek
SAR SHALOM
Sar Shalom
Meet Dr. Jeffrey L. Seif
WORLD BNEI AKIVA
RABBI DR. YEHUDA SEIFF
Rosh Yeshiva & Executive Director
Yeshivat and Midreshet Torah v'Avodah

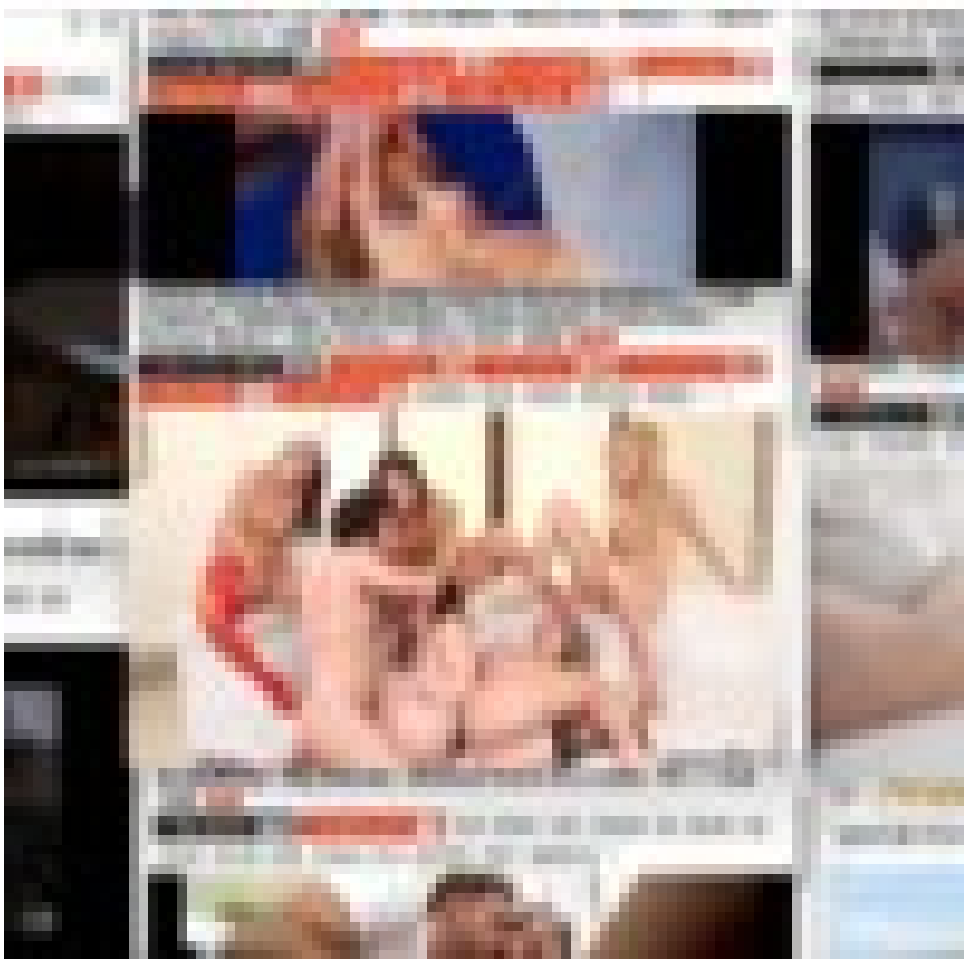

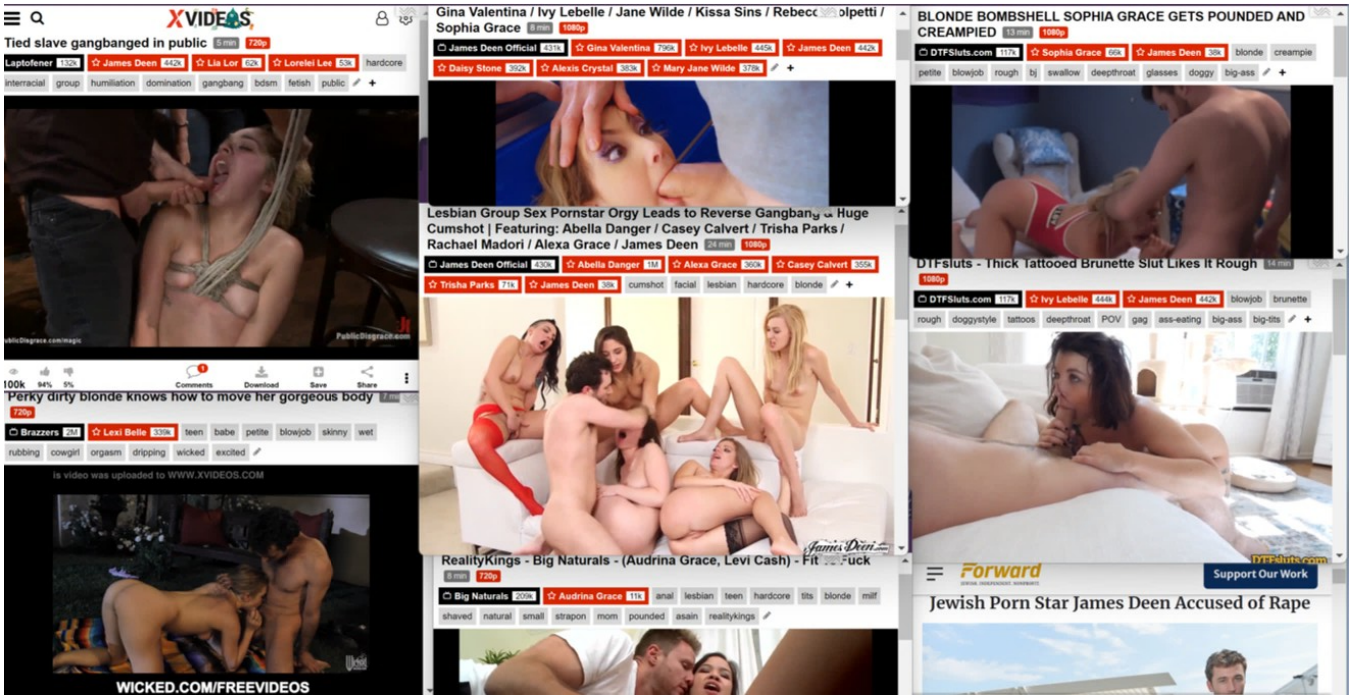
XVIDEOS
Tied slave gangbanged in public
Perky dirty blonde knows how to move her gorgeous body
WICKED.COM/FREEVIDEOS
Gina Valentina / Ivy Lebelle / Jane Wilde / Kissa Sins / Rebecca Volpetti / Sophia Grace
Lesbian Group Sex Pornstar Orgy Leads to Reverse Gangbang & Huge Cumshot | Featuring: Abella Danger / Casey Calvert / Trisha Parks / Rachael Madori / Alexa Grace / James Deen
RealityKings - Big Naturals - (Audrina Grace, Levi Cash) - Fit Fuck
BLONDE BOMBSHELL SOPHIA GRACE GETS POUNDED AND CREAMPIED
DTFsluts - Thick Tattooed Brunette Slut Likes It Rough
Forward
Support Our Work
Jewish Porn Star James Deen Accused of Rape

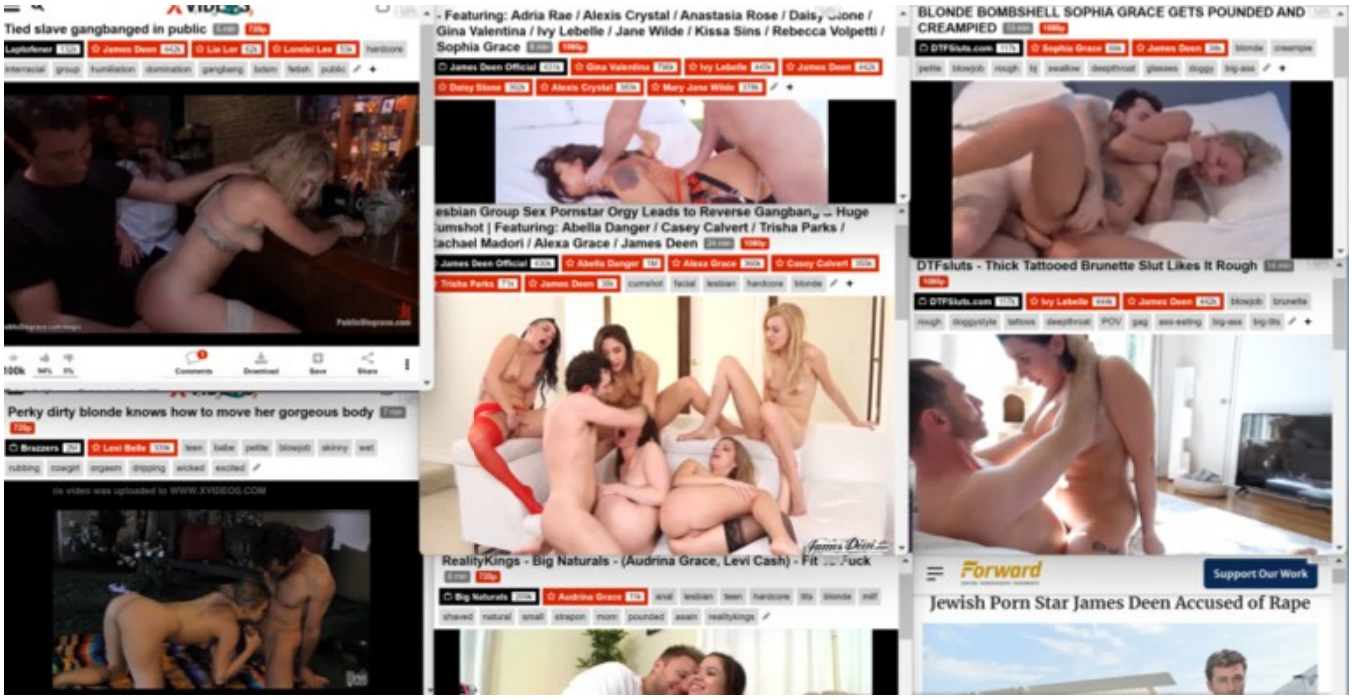
Tied slave gangbanged in public
Perky dirty blonde knows how to move her gorgeous body
- Featuring: Adria Rae / Alexis Crystal / Anastasia Rose / Daisy Stone / Gina Valentina / Ivy Lebelle / Jane Wilde / Kissa Sins / Rebecca Volpetti / Sophia Grace
esbian Group Sex Pornstar Orgy Leads to Reverse Gangban... Huge umshot | Featuring: Abella Danger / Casey Calvert / Trisha Parks / achael Madori / Alexa Grace / James Deen
RealityKings - Big Naturals - (Audrina Grace, Levi Cash) - Fit ... Fuck
BLONDE BOMBSHELL SOPHIA GRACE GETS POUNDED AND CREAMPIED
DTFsluts - Thick Tattooed Brunette Slut Likes It Rough
Forward
Support Our Work
Jewish Porn Star James Deen Accused of Rape

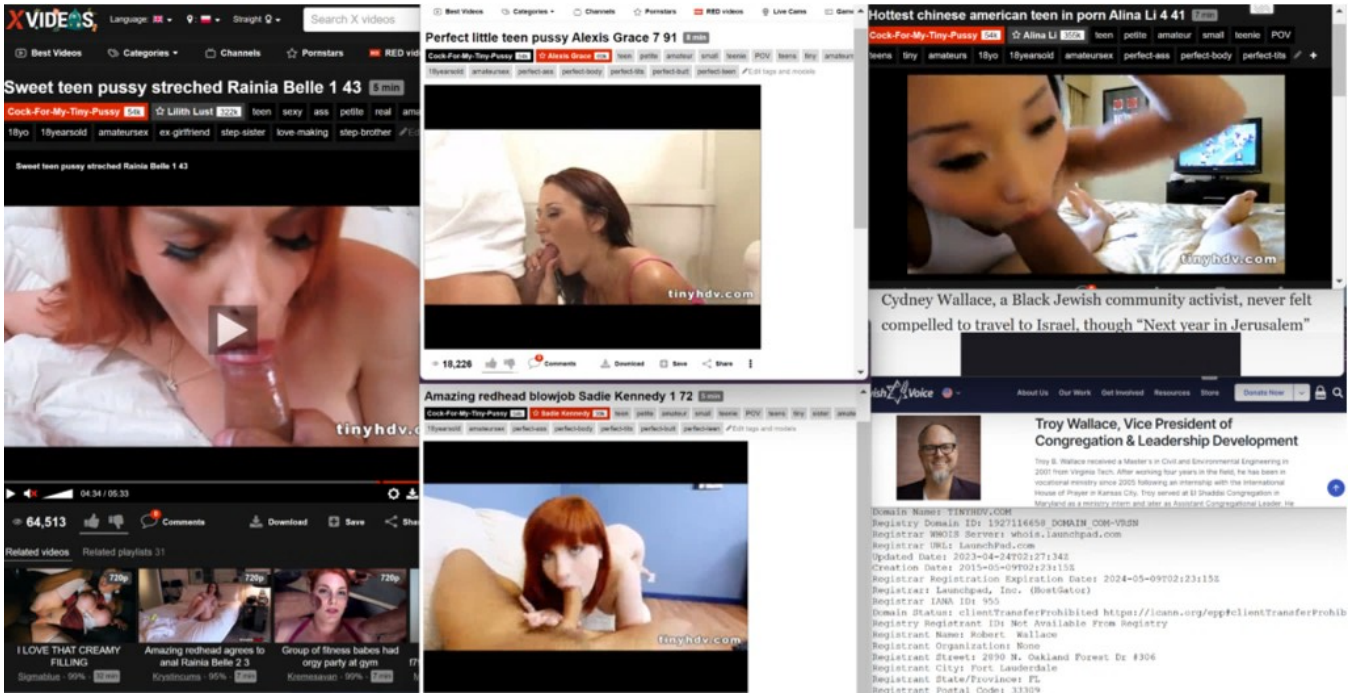
XVIDEOS
Sweet teen pussy streched Rainia Belle 1 43
Perfect little teen pussy Alexis Grace 7 91
Hottest chinese american teen in porn Alina Li 4 41
Amazing redhead blowjob Sadie Kennedy 1 72
tinyhdv.com
Cydney Wallace, a Black Jewish community activist, never felt compelled to travel to Israel, though "Next year in Jerusalem"
Troy Wallace, Vice President of Congregation & Leadership Development

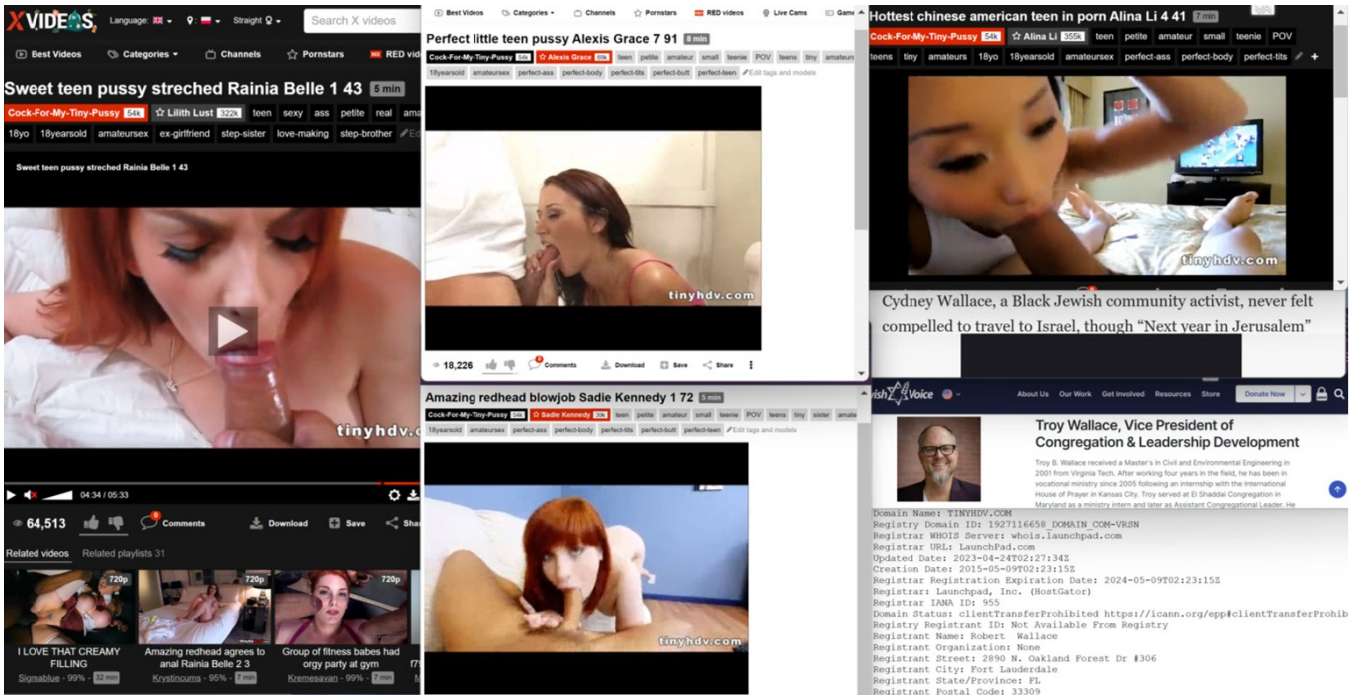
Sweet teen pussy streched Rainia Belle 1 43
Perfect little teen pussy Alexis Grace 7 91
Hottest chinese american teen in porn Alina Li 4 41
Amazing redhead blowjob Sadie Kennedy 1 72
tinyhdv.com
Cydney Wallace, a Black Jewish community activist, never felt compelled to travel to Israel, though "Next year in Jerusalem"
Troy Wallace, Vice President of Congregation & Leadership Development
Domain Name: TINYHDV.COM
Registrar WHOIS Server: whois.launchpad.com
Registrar URL: LaunchPad.com
Updated Date: 2023-04-24T02:27:34Z
Creation Date: 2015-05-09T02:23:15Z
Registrar Registration Expiration Date: 2024-05-09T02:23:15Z
Registrar: Launchpad, Inc. (HostGator)
Registrar IANA ID: 955
Registrant Name: Robert Wallace
Registrant Organization: None
Registrant Street: 2890 N. Oakland Forest Dr #306
Registrant City: Fort Lauderdale
Registrant State/Province: FL
Registrant Postal Code: 33309

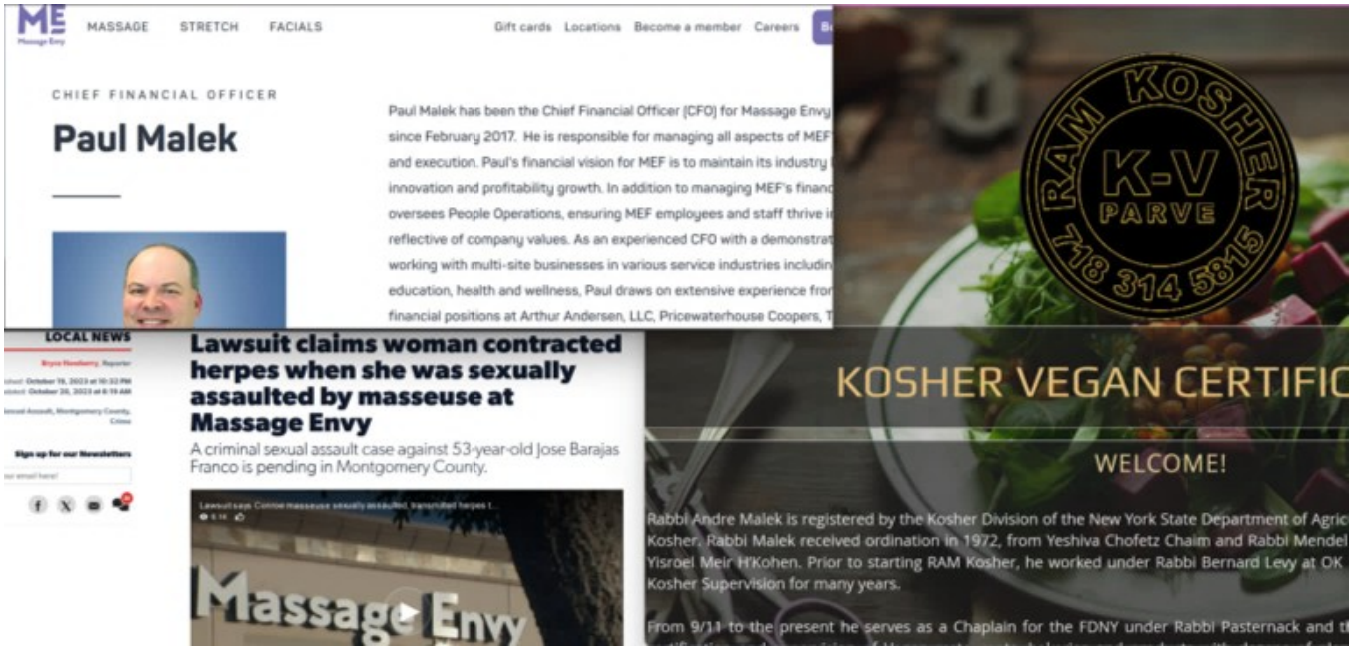
MASSAGE
STRETCH
FACIALS
CHIEF FINANCIAL OFFICER
Paul Malek
Paul Malek has been the Chief Financial Officer (CFO) for Massage Envy
RAM KOSHER
K-V
PARVE
718 314 5815
LOCAL NEWS
Lawsuit claims woman contracted herpes when she was sexually assaulted by masseuse at Massage Envy
A criminal sexual assault case against 53-year-old Jose Barajas Franco is pending in Montgomery County.
Massage Envy
KOSHER VEGAN CERTIFIC
WELCOME!
Rabbi Andre Malek is registered by the Kosher Division of the New York State Department of Agric
Kosher. Rabbi Malek received ordination in 1972, from Yeshiva Chofetz Chaim and Rabbi Mendel
Yisroel Meir H'Kohen. Prior to starting RAM Kosher, he worked under Rabbi Bernard Levy at OK
Kosher Supervision for many years.
From 9/11 to the present he serves as a Chaplain for the FDNY under Rabbi Pasternack and t

US opioid activists argue against Sackler family immunity in Purdue Pharma deal
Arthur, Mortimer, and Raymond Sackler started the family empire
The Sacklers, Who Made Billions From OxyContin, Win Immunity From Opioid Lawsuits
In The Rise And Fall Of The Sacklers' Opioid Empire, An American Dream Turns Toxic
EMPIRE of PAIN
The Secret History of the Sackler Dynasty
PATRICK RADDEN KEEFE
For the first time, victims of the opioid crisis formally confront the Sackler family
Who are the Sacklers, the family at the heart of the opioid crisis?

TO
WEST
NORTH
64
170
WEST
40
KISS MY ASS!
MISSOURI
EK7 J3V

TO
WEST
NORTH
64
170
WEST
40
KISS
MY
ASS!
EK7 J3V

TO
WEST
NORTH
64
170
WEST
40
KISS
MY
ASS!
EK7 J3V

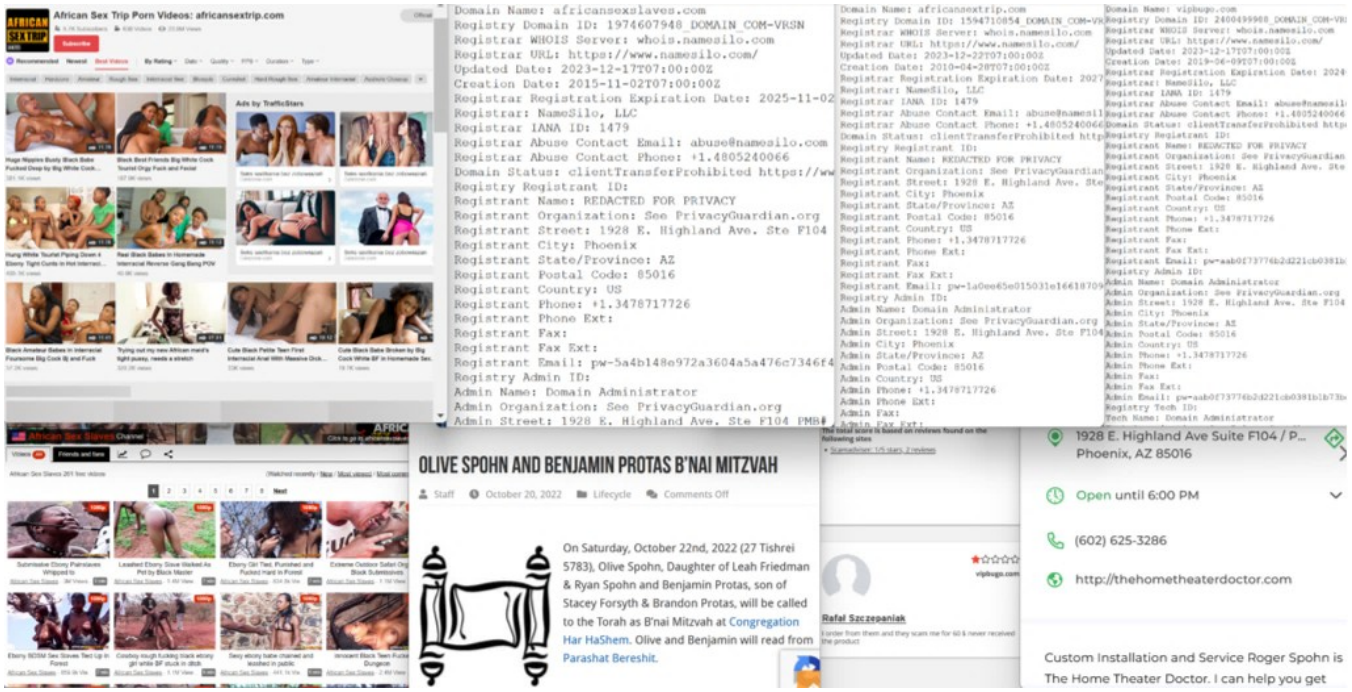
African Sex Trip Porn Videos: africansextrip.com
Domain Name: africansexslaves.com
Registry Domain ID: 1974607948_DOMAIN_COM-VRSN
Registrar WHOIS Server: whois.namesilo.com
Registrar URL: https://www.namesilo.com/
Updated Date: 2023-12-17T07:00:00Z
Creation Date: 2015-11-02T07:00:00Z
Registrar Registration Expiration Date: 2025-11-02
Registrar: NameSilo, LLC
Registrar IANA ID: 1479
Registrar Abuse Contact Email: abuse@namesilo.com
Registrar Abuse Contact Phone: +1.4805240066
Domain Status: clientTransferProhibited https://ww
Registry Registrant ID:
Registrant Name: REDACTED FOR PRIVACY
Registrant Organization: See PrivacyGuardian.org
Registrant Street: 1928 E. Highland Ave. Ste F104
Registrant City: Phoenix
Registrant State/Province: AZ
Registrant Postal Code: 85016
Registrant Country: US
Registrant Phone: +1.3478717726
Registrant Phone Ext:
Registrant Fax:
Registrant Fax Ext:
Registrant Email: pw-5a4b148e972a3604a5a476c7346f4
Registry Admin ID:
Admin Name: Domain Administrator
Admin Organization: See PrivacyGuardian.org
Admin Street: 1928 E. Highland Ave. Ste F104 PMB#
OLIVE SPOHN AND BENJAMIN PROTAS B'NAI MITZVAH
Staff
October 20, 2022
Lifecycle
Comments Off
On Saturday, October 22nd, 2022 (27 Tishrei 5783), Olive Spohn, Daughter of Leah Friedman & Ryan Spohn and Benjamin Protas, son of Stacey Forsyth & Brandon Protas, will be called to the Torah as B'nai Mitzvah at Congregation Har HaShem. Olive and Benjamin will read from Parashat Bereshit.
Rafał Szczepaniak
1928 E. Highland Ave Suite F104 / P...
Phoenix, AZ 85016
Open until 6:00 PM
(602) 625-3286
http://thehometheaterdoctor.com
Custom Installation and Service Roger Spohn is
The Home Theater Doctor. I can help you get

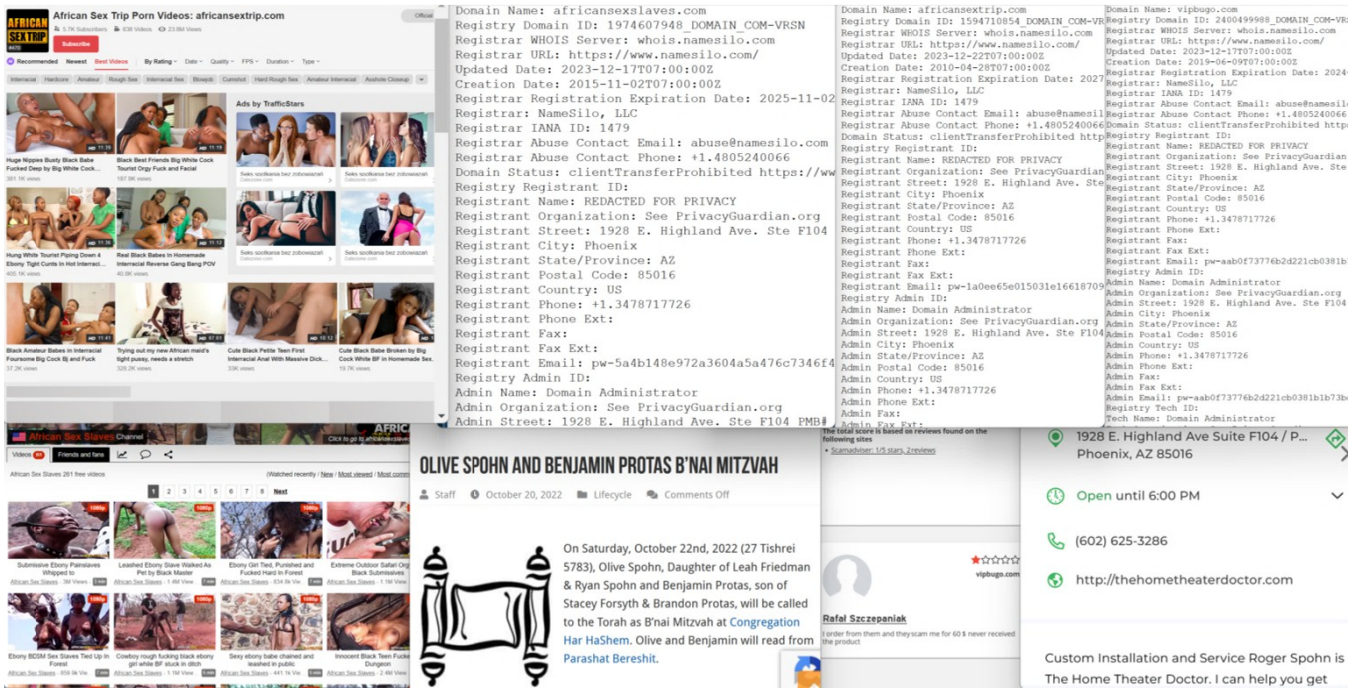

Domain Name: africanasasslawns.com
Registry Domain ID: 1974607948_DOMAIN_COM-VRSN
Registrar WHOIS Server: whois.namesilo.com
Registrar URL: https://www.namesilo.com/
Updated Date: 2023-12-17T07:00:00Z
Creation Date: 2015-11-02T07:00:00Z
Registrar Registration Expiration Date: 2025-11-02
Registrar: NameSilo, LLC
Registrar IANA ID: 1479
Registrar Abuse Contact Email: abuse@namesilo.com
Registrar Abuse Contact Phone: +1.4805240066
Domain Status: clientTransferProhibited https://ww
Registry Registrant ID:
Registrant Name: REDACTED FOR PRIVACY
Registrant Organization: See PrivacyGuardian.org
Registrant Street: 1928 E. Highland Ave. Ste F104
Registrant City: Phoenix
Registrant State/Province: AZ
Registrant Postal Code: 85016
Registrant Country: US
Registrant Phone: +1.3480717726
Registrant Phone Ext:
Registrant Fax:
Registrant Fax Ext:
Registrant Email: pw-5u4b148e972aJ604a5u476o7346l4
Registry Admin ID:
Admin Name: Domain Administrator
Admin Organization: See PrivacyGuardian.org
Admin Street: 1928 E. Highland Ave. Ste F104 PMB4

John E Bennett
Age 71 (Feb 1952)
Full Background Report Available → Ad
Current Address
1928 E Highland Ave #F104
Phoenix, AZ 85016
Maricopa County
(Nov 2015 - Dec 2023)
View larger map

Not BBB Accredited
Business Profile
Vipbugo
Online Retailer
Contact Information
1928 E Highland Ave Ste F104

Domain Name: africanasasslawns.com
Registry Domain ID: 1974607948_DOMAIN_COM-VRSN
Registrar WHOIS Server: whois.namesilo.com
Registrar URL: https://www.namesilo.com/
Updated Date: 2023-12-17T07:00:00Z
Creation Date: 2015-11-02T07:00:00Z
Registrar Registration Expiration Date: 2025-11-02
Registrar: NameSilo, LLC
Registrar IANA ID: 1479
Registrar Abuse Contact Email: abuse@namesilo.com
Registrar Abuse Contact Phone: +1.4805240066
Domain Status: clientTransferProhibited https://ww
Registry Registrant ID:
Registrant Name: REDACTED FOR PRIVACY
Registrant Organization: See PrivacyGuardian.org
Registrant Street: 1928 E. Highland Ave. Ste F104
Registrant City: Phoenix
Registrant State/Province: AZ
Registrant Postal Code: 85016
Registrant Country: US
Registrant Phone: +1.3480717726
Registrant Phone Ext:
Registrant Fax:
Registrant Fax Ext:
Registrant Email: pw-5u4b148e972aJ604a5u476o7346l4
Registry Admin ID:
Admin Name: Domain Administrator
Admin Organization: See PrivacyGuardian.org
Admin Street: 1928 E. Highland Ave. Ste F104 PMB4

John E Bennett
Age 71 (Feb 1952)
Full Background Report Available → Ad
Current Address
1928 E Highland Ave #F104
Phoenix, AZ 85016
Maricopa County
(Nov 2015 - Dec 2023)
View larger map

Not BBB Accredited
Business Profile
Vipbugo
Online Retailer
Contact Information
1928 E Highland Ave Ste F104

6min 720p 45.7k
6min 720p 8.8k
Bukkake Feast
10min 720p 58k

Lotza Dollars
Claudia First Cum Shower
6min 720p 24.3k

Lotza Dollars
Beauty Gets Facials
6min 720p 8.8k

Lotza Dollars
Blonde Cutie Sucks Dicks
6min 720p 8.1k

Lotza Dollars
Big chested young Katie is a lovely girl sucking a load of guys
10min 720p 66.8k

Lotza Dollars
Cock Sucker Grace Harper In Bukkake Party
10min 720p 121.1k

Lotza Dollars
Katie and The Body Hot Bukkake
6min 720p 66.9k

Lotza Dollars
Isabella Bangs Bukkake
6min 720p 34k

Lotza Dollars
Gina Lynn Jameson joined us for another hot bukkake party
11min 720p 251.9k

Lotza Dollars
Pixiee Little and Violet Enjoy A Bukkake Party
8min 720p 26.7k

LOTZA MATZO, INC.

Company Number	CORP_57986255
Native Company Number	57986255
Status	Please log in to see this data
Incorporation Date	Please log in to see this data
Dissolution Date	Please log in to see this data
Company Type	Domestic BCA
Jurisdiction	Illinois (US)
Inactive Directors / Officers	1 officer available, please log in to see this data
Registry Page	Please log in for link to primary source

Recent filings for LOTZA MATZO, INC.

15 Jul ANNUAL REPORT

Latest Events

- 1994-09-16 Addition of officer RICHARD COHN, agent
- 1994-09-16 Incorporated

See all events

Corporate Grouping

USER CONTRIBUTED

None known. Add one now?

See all corporate groupings

Lotza Dollars
Beautiful teen Aiko Mai in sexy sheer babydoll finger her sweet…
10min - 720p 313.1k 100%

Lotza Dollars
Sweet y. Anjelica in sheer pink panties pussy showing and femal…
12min - 720p 702.3k 100%

Lotza Dollars
Teen Dreams Sapphira Finger Pink Twat
10min - 720p 65.7k 100%

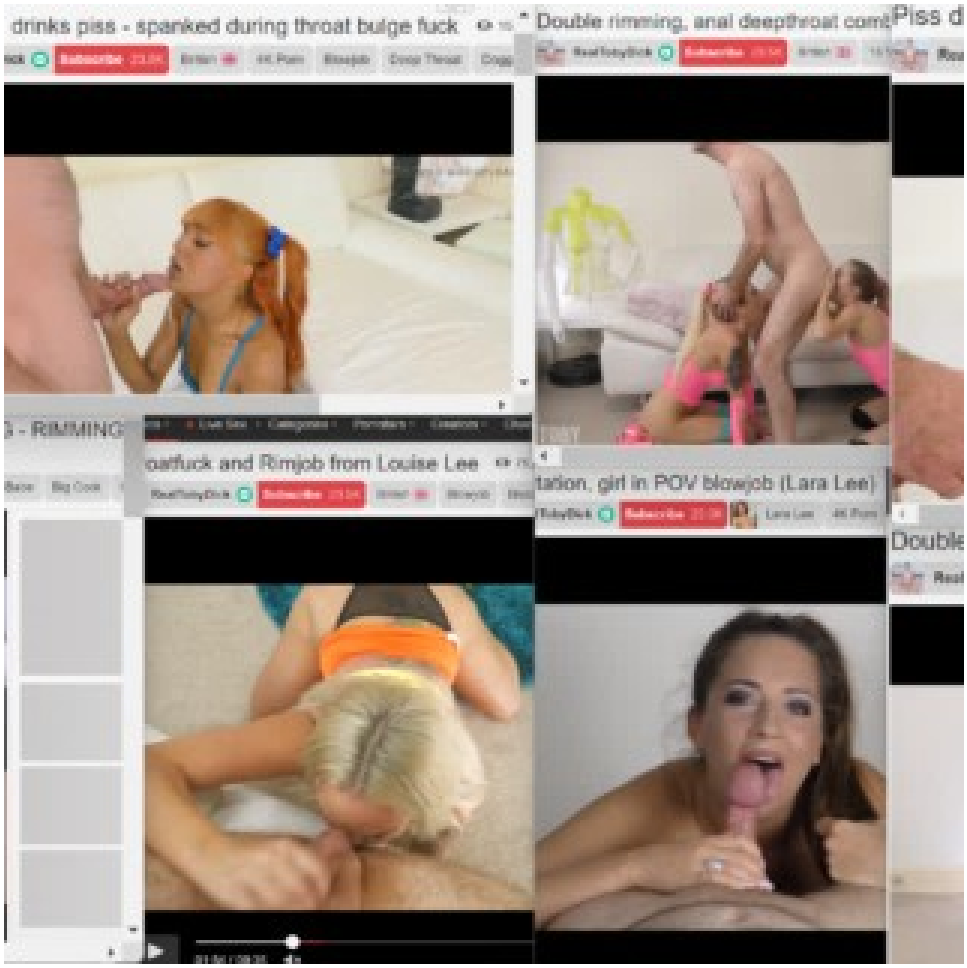
drinks piss - spanked during throat bulge fuck
Double rimming, anal deepthroat com
Piss d
3 - RIMMING
oatfuck and Rimjob from Louise Lee
tation, girl in POV blowjob (Lara Lee)
Double

Strip Club Manager Elected to
Neighborhood Council

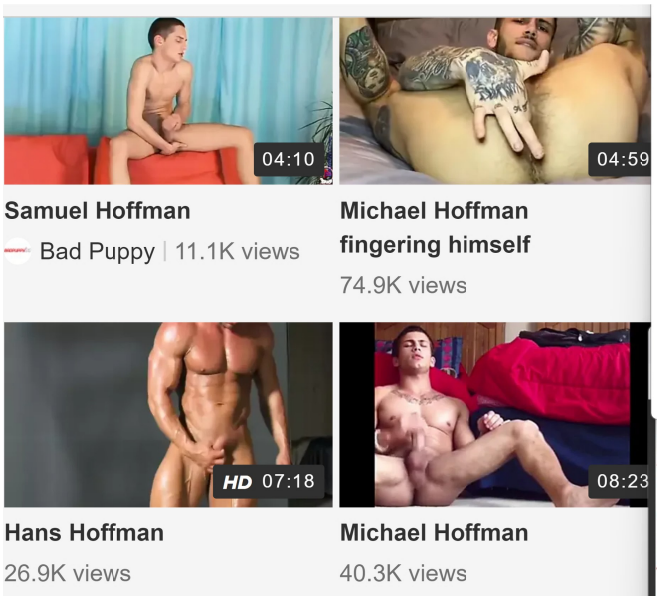
04:10
Samuel Hoffman
Bad Puppy | 11.1K views
04:59
Michael Hoffman
fingering himself
74.9K views
HD 07:18
Hans Hoffman
26.9K views
08:23
Michael Hoffman
40.3K views

Felicity Huffman says she broke the law to give her child 'a chance at a future'
Actor paid $15,000 for an exam proctor to change her daughter's answers on the SAT and spent 11 days in prison in 2019
Rabbi Lawrence A. Hoffman, PhD
Rabbi Lawrence A. Hoffman, Ph.D.:
Blog
Bio
Contact
Speaking
Press Kit
Rabbi Hoffman, author or editor of over forty books and two-time winner of the National Jewish Book Award, is Professor Emeritus at HUC-JIR and lectures widely across North America.
BOOKS

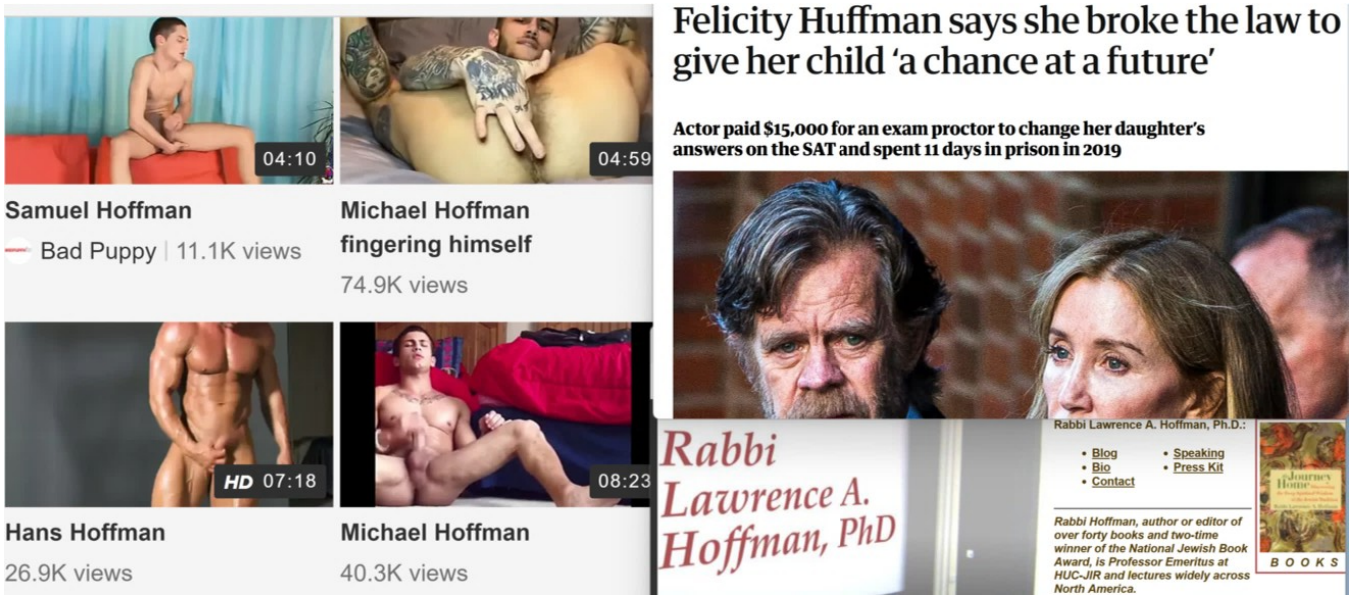
04:10
Samuel Hoffman
Bad Puppy | 11.1K views
04:59
Michael Hoffman fingering himself
74.9K views
HD 07:18
Hans Hoffman
26.9K views
08:23
Michael Hoffman
40.3K views
Felicity Huffman says she broke the law to give her child 'a chance at a future'
Actor paid $15,000 for an exam proctor to change her daughter's answers on the SAT and spent 11 days in prison in 2019
Rabbi Lawrence A. Hoffman, PhD
Rabbi Lawrence A. Hoffman, Ph.D.:
Blog
Bio
Contact
Speaking
Press Kit
Rabbi Hoffman, author or editor of over forty books and two-time winner of the National Jewish Book Award, is Professor Emeritus at HUC-JIR and lectures widely across North America.
BOOKS

BARNES JEWISH
BJC HealthCare
64
40
EAST
Illinois

BARNES-JEWISH
ANYTHING
HELP

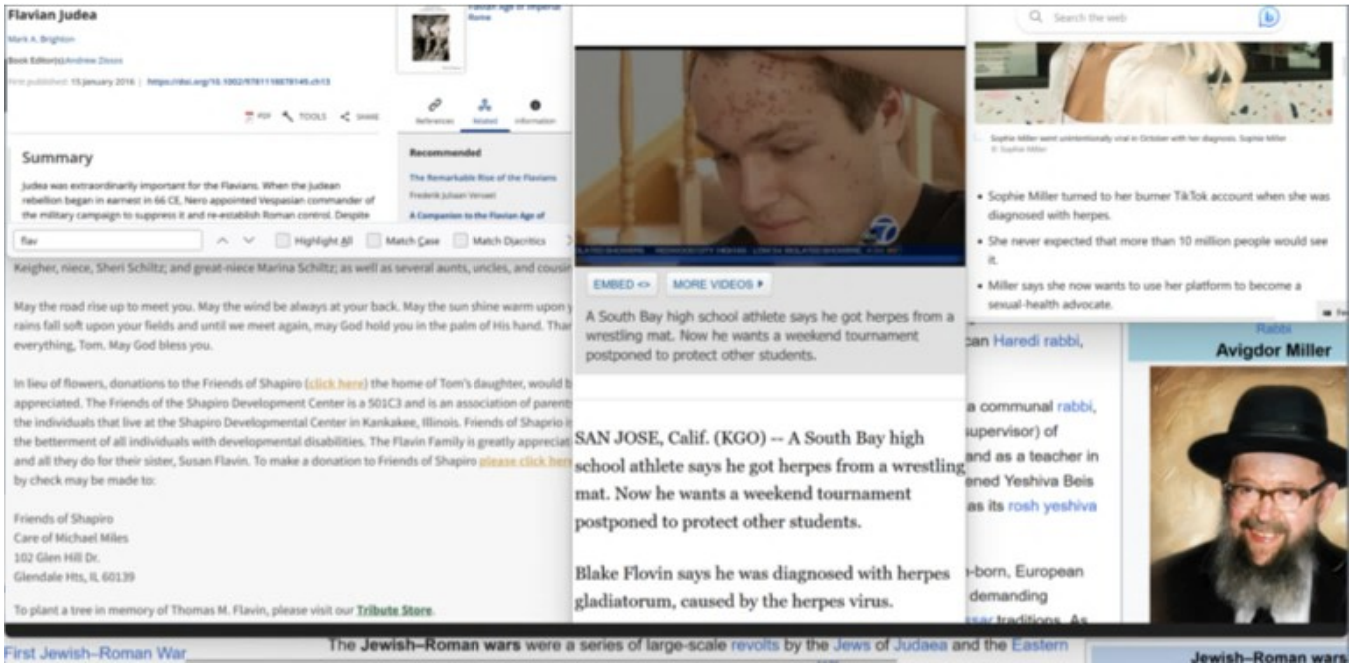
Flavian Judea
Summary
Judea was extraordinarily important for the Flavians. When the Judean rebellion began in earnest in 66 CE, Nero appointed Vespasian commander of the military campaign to suppress it and re-establish Roman control. Despite
Recommended
The Remarkable Rise of the Flavians
A Companion to the Flavian Age of
Keigher, niece, Sheri Schiltz; and great-niece Marina Schiltz; as well as several aunts, uncles, and cousin
May the road rise up to meet you. May the wind be always at your back. May the sun shine warm upon y
rains fall soft upon your fields and until we meet again, may God hold you in the palm of His hand. Thar
everything, Tom. May God bless you.
In lieu of flowers, donations to the Friends of Shapiro (click here) the home of Tom's daughter, would b
appreciated. The Friends of the Shapiro Development Center is a 501C3 and is an association of parent
the individuals that live at the Shapiro Developmental Center in Kankakee, Illinois. Friends of Shaprio i
the betterment of all individuals with developmental disabilities. The Flavin Family is greatly appreciat
and all they do for their sister, Susan Flavin. To make a donation to Friends of Shapiro please click her
by check may be made to:
Friends of Shapiro
Care of Michael Miles
102 Glen Hill Dr.
Glendale Hts, IL 60139
To plant a tree in memory of Thomas M. Flavin, please visit our Tribute Store.
EMBED <>
MORE VIDEOS
A South Bay high school athlete says he got herpes from a wrestling mat. Now he wants a weekend tournament postponed to protect other students.
SAN JOSE, Calif. (KGO) -- A South Bay high school athlete says he got herpes from a wrestling mat. Now he wants a weekend tournament postponed to protect other students.
Blake Flovin says he was diagnosed with herpes gladiatorum, caused by the herpes virus.
Sophie Miller turned to her burner TikTok account when she was diagnosed with herpes.
She never expected that more than 10 million people would see it.
Miller says she now wants to use her platform to become a sexual-health advocate.
Rabbi
Avigdor Miller
First Jewish–Roman War
The Jewish–Roman wars were a series of large-scale revolts by the Jews of Judaea and the Eastern
Jewish–Roman wars

Patch

Sign up

Nyack-Piermont, NY

Subscribe

News Feed | Neighbor Posts | Local Businesses | Events

Temple Beth Torah Celebrates Rabbi Beal's 10 Years of Leadership

Weekend Events Include Musical Service and Benefit Comedy Night.

Robin Traum, Patch Staff

Posted Wed, Apr 6, 2011 at 6:07 pm ETUpdated Thu, Apr 7, 2011 at 11:56 am ET

Brian Beal

Rabbi, Educator, Leader & Organizational Consultant

Greater Philadelphia

355 followers · 354 connections

See your mutual connections

YouTube

Search

Sign in

#LitterMediaLIVE: Special E

Meet Alan Beal, CEO of Armed Forces Brewing Company, bringing their brews to Ohio

Litter Media
2.13K subscribers

Subscribe

3

Share

43 views Dec 2, 2023

Alan Beal, CEO of Veteran Owned Armed Forces Brewing Company, talks with Litter Media's Dan Ramey. AFBC is bringing their brews to Ohio, distributed locally by Classic Brands.
Beal talks about how a local craft beer, dedicated as a tribute to America's Military Branches.
Learn more at armedforcesbrewingco.com

Follow Litter Media on:
Facebook: / littermedia
Twitter: / litter_media
Instagram: / littermedia

Have a story suggestion? Drop us an email: littermedia@littercorp.com

Transcript

Follow along using the transcript.

Show transcript

Litter Media
2.13K subscribers

Mornings With Maria November 10, 2023 · 03:22 · CLIP

Armed Forces Brewing Company's message is 'resonating' with Americans: Alan Beal

Armed Forces Brewing Company CEO Alan Beal joined 'Mornings with Maria' to discuss the importance of Veterans Day ahead of the holiday weekend.

YouTube

Search

Sign in

Lucien Greaves on the Satanic Temple

The Satanic Temple's, Lucien Greaves!

The Satanic Temple and the First Amend
lecture by Lucien Greaves

The statue unveiling was officially presented with a sermon by Satanic Temple co-founder Malcolm Jarry and Messner, who read a statement tucked in the pages of a Bible, flanked by two men holding candles. As the two men removed the blanket from the monument (and started making out), Messner ripped out pages from the Bible and threw them into the audience. Later, VIP ticket holders could get their photo taken on Baphomet's lap, while attendees hounded Messner to autograph the torn Bible pages.

FOX News

The Satanic Temple sets up public display inside Iowa Capitol building: 'Very dark, evil force'

Wikipedia, the free encyclopedia

Douglas Messner, better known as Lucien Greaves,[1] is a social activist and the spokesman and co-founder (alongside Malcolm Jarry)[2][3] of The Satanic Temple.[4]

Lucien Greaves

by Borderland Beat staff

A former top operative of Sinaloa and Beltran Leyva Cartels, was sentenced on Wednesday to 27 years in prison. Manuel Fernandez-Valencia alias La Puerca or "El Animal", now 48 year old man was arrested in Mexico in 2010.

A Chicago federal judge sentenced a Mexican national,

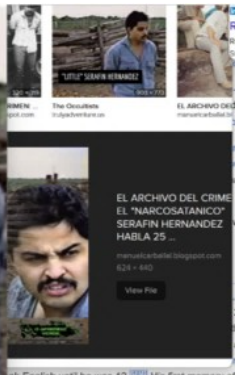

https://www.linkedin.com › in › rabbi-fernandez-904a737a

Rabbi Fernandez - President - Aliyah Sefarad Intl ... - LinkedIn

Rabbi Fernandez President at Aliyah Sefarad Intl. & Sefardic DNA Research Ctr. Sanford, Florida, United States 418 followers 416 connections Join to view profile Aliyah Sefarad Intl. & Sefardic...

-128. He also served as chief of the
dez previously developed equipment for
ratory.

ma, ran for Congress as a Democrat in
use of Representatives.[3] He won the
an incumbent Representative Jeff

which he is portrayed by Michael

California, his hometown. His family is
2009, conversation with President Felipe
he year in La Piedad and half in the
and other farmworkers throughout the
nother. He attended many schools and
ak English until he was 12.[8][9] His first memory of space is about adjusting the television in

Born	José Moreno Hernández August 7, 1962 (age 61) French Camp, California, U
Alma mater	University of the Pacific (BS University of California, Sa Barbara (MS)
Space career	
NASA astronaut	

Authorities in Mexico were pressured to step up their campa
against drug smuggling across the Texas border. On April 1,
Hernandez, a cult member and the nephew of the leader of
Hernandez family drug-smuggling network, which had hired
Costanzo to use black magic to bring them profit and protect
drove right through a police roadblock. Apparently, he actua
believed that the magic potions Constanzo sold to drug deal
worked. Hernandez thought that he was invisible to the polic
led the police directly to Rancho Santa Elena where officials f
a large stash of drugs and guns.

https://home.treasury.gov › news › press-releases › jl2218

Treasury Designates Cartel Security Boss and His Company

Miguel Loza Hernandez manages, and is a shareholder of, Sistemas Elite De Seguridad
de C.V. Since 2008, Beltran Leyva Organization has waged a bloody war against rival or
by Joaquin "Chapo" Guzman Loera and the Sinaloa Cartel. In the last two years, the Belt

https://insightcrime.org › news › brief › us-treasury-designations-point-to-beltran-le

US Treasury Designations Point to Beltran Leyva Revival - In

Apr 24, 2023 · US Treasury Designations Point to Beltran Leyva Revival. The US Treasu
two figures linked to the Beltran Leyva Organization to its "Kingpin List," another sign th
drug cartel is restoring its influence in Mexico. The Treasury designated Arnoldo Villa Se

Immigration Matters

The family resolved to convert to Judaism, yet in their quest to find their place in the world, one major obstacle loomed: Hernandez was an illegal immigrant.

Hernandez heard about a federal program that allowed migrants from Guatemala and Central America to apply for political asylum and receive permanent U.S. residency status in the form of a Green

Founder and visionary

Gerard Adriaan Heineken is born into an Amsterdam merchant family in 1841. In 1864 he buys brewery 'De Hooiberg' (The Haystack) in Amsterdam and immediately turns his focus towards brewing uncompromised premium lager beer. He embraces the latest brewing innovations and becomes the first brewer on the planet to introduce a quality control lab. He also did a lot for the city of Amsterdam.

Karlsberg (brewery)

8 languages

Article Talk Tools

From Wikipedia, the free encyclopedia

Not to be confused with Carlsberg Group.

Karlsberg (German pronunciation: [ˈkaslsˌbɛɐk]) is one of the largest breweries in Germany; the **Karlsberg Group** also owns various other beer brands. It is called **Karlsbräu** outside of Germany to differentiate it from the Danish brewing company Carlsberg.

A view of the older parts of the brewery on Karlsbergstraße

History [edit]

Established 1878 in the town of Homburg, Saarland (then part of Bavaria), the brewery was named after the nearby Karlsberg Castle. Karlsberg's ownership has been handed down through generations. The current owner, Richard Weber, is the great-grandson of the brewery's founder.

Brands [edit]

Karlsberg's brands include *Karlsberg*, *Beckers*, *Ottweiler* and *Kasteel* which includes *Kasteel Cru*, a lager brewed in Saverne using champagne yeast.[1][2]

Karlsberg Group [edit]

The Karlsberg Group also owns and distributes other beer brands, among them the German brewery Königsbacher (in Koblenz) and the French brewery *Brasserie de Saverne*. The juice producers *Merziger*, *Klindworth* and *Niehoffs Vaihinger* belong to the company. In 2001 Karlsberg acquired controlling interest in the *Mineralbrunnen Überkingen-Teinach* company from Nestlé, including Afri-Cola and the mineral water brands *Staatlich Fachingen* and *Hirschquelle* from the Black Forest. Alcohol-free drinks today make up more than 50% of the company's turnover (of 691 million euros in the fiscal year 2004/05).

Carlsberg Group

48 languages

Article Talk Tools

From Wikipedia, the free encyclopedia

Not to be confused with Karlsberg (brewery).

Carlsberg A/S (/ˈkɑːrlzbɜːrɡ/; Danish: [ˈkʰɑˀʳlsˌpɛɡˀ]) is a Danish multinational brewer. Founded in 1847 by J. C. Jacobsen, the company's headquarters is in Copenhagen, Denmark. Since Jacobsen's death in 1887, the majority owner of the company has been the Carlsberg Foundation. The company's flagship brand is Carlsberg (named after Jacobsen's son Carl). Other brands include Tuborg, Kronenbourg, Somersby cider, Holsten, Neptun, Belgian Grimbergen, Fix, one of Greece's oldest brands and more than 500 local beers.[6][failed verification] The company employs around 41,000 people, primarily in Europe and Asia. Carlsberg is currently the 6th largest brewery in the world based on revenue.[7]

Carlsberg A/S

Carlsberg's headquarters (left) in Copenhagen, Denmark

Type	Aktieselskab
Traded as	Nasdaq Copenhagen: CARL A CARL B OMXC25CAP component[1][2]
Industry	Drink industry
Founded	1847; 176 years ago
Founder	J. C. Jacobsen
Headquarters	Copenhagen, Denmark
Area served	Worldwide
Key people	Jacob Aarup-Andersen (CEO)[3]
Products	Beers, ciders, soft drinks, bottled water
Brands	Carlsberg, Tuborg, Kronenbourg 1664, Grimbergen, Somersby, Holsten, Khyrdalan

History [edit]

Carlsberg was founded by J. C. Jacobsen, a philanthropist and avid art collector. With his fortune he amassed an art collection which is housed in the Ny Carlsberg Glyptotek in central Copenhagen. The first brew was finished on 10 November 1847, and the export of Carlsberg beer began in 1868 with the export of one barrel to Edinburgh, Scotland.[8] Some of the company's original logos include an elephant, after which some of its lagers are named, and the swastika,[note 1] the use of which was discontinued in the 1930s because of its association with political parties in neighboring Germany.

Jacobsen's son Carl opened a brewery in 1882 named Ny (New) Carlsberg forcing him

Flavian Judea

Mark A. Brighton

Book Editor(s): Andrew Zissos

First published: 15 January 2016 | https://doi.org/10.1002/9781118878149.ch13

PDF TOOLS SHARE

Summary

Judea was extraordinarily important for the Flavians. When the Judean rebellion began in earnest in 66 CE, Nero appointed Vespasian commander of the military campaign to suppress it and re-establish Roman control. Despite

Flavian Age of Imperial Rome

References Related Information

Recommended

The Remarkable Rise of the Flavians

Frederik Juliaan Vervaet

A Companion to the Flavian Age of

flav Highlight All Match Case Match Diacritics

Keigher, niece, Sheri Schiltz; and great-niece Marina Schiltz; as well as several aunts, uncles, and cousin

May the road rise up to meet you. May the wind be always at your back. May the sun shine warm upon y rains fall soft upon your fields and until we meet again, may God hold you in the palm of His hand. Thar everything, Tom. May God bless you.

In lieu of flowers, donations to the Friends of Shapiro (click here) the home of Tom's daughter, would b appreciated. The Friends of the Shapiro Development Center is a 501C3 and is an association of parents the individuals that live at the Shapiro Developmental Center in Kankakee, Illinois. Friends of Shapiro is the betterment of all individuals with developmental disabilities. The Flavin Family is greatly appreciat and all they do for their sister, Susan Flavin. To make a donation to Friends of Shapiro please click here by check may be made to:

Friends of Shapiro
Care of Michael Miles
102 Glen Hill Dr.
Glendale Hts, IL 60139

To plant a tree in memory of Thomas M. Flavin, please visit our **Tribute Store**.

EMBED <> MORE VIDEOS

A South Bay high school athlete says he got herpes from a wrestling mat. Now he wants a weekend tournament postponed to protect other students.

SAN JOSE, Calif. (KGO) -- A South Bay high school athlete says he got herpes from a wrestling mat. Now he wants a weekend tournament postponed to protect other students.

Blake Flovin says he was diagnosed with herpes gladiatorum, caused by the herpes virus.

Search the web

Sophie Miller went unintentionally viral in October with her diagnosis. Sophie Miller © Sophie Miller

- Sophie Miller turned to her burner TikTok account when she was diagnosed with herpes.
- She never expected that more than 10 million people would see it.
- Miller says she now wants to use her platform to become a sexual-health advocate.

can Haredi rabbi,

a communal rabbi, supervisor) of and as a teacher in ened Yeshiva Beis as its rosh yeshiva

-born, European demanding ssar traditions. As

Rabbi
Avigdor Miller

Rabbi Laurie Phillips
Founder & Director

Profoundly impacted by her participation in the Brandeis Collegiate Institute in 1995, Laurie set out on a path to intentionally cultivate her own spiritual journey. Becoming a rabbi was an ideal way to merge her passion for Judaism and education after earning a BA in education and special education, as well as an MA in Leadership in Teaching, Curriculum and Supervision. During her time in rabbinical school, she participated in the Mandel Senior Educator program. Laurie was ordained by HUC, Los Angeles in 2013, and last year she completed the 3 year Rabbinic

Contact me!

Rabbi Steven Philp

OUR HISTORY

A RICH HISTORY OF MAKING HISTORY

Swisher traces its roots back to 1861 when David Swisher, a merchant out of Newark, Ohio, received a small cigar business in settlement of a debt. David and his four sons began to sell cigars across the Midwest from their "rolling stores" or wagons. The cigars were rolled by hand every day in a one-room "manufactory" in Newark. In 1888, David's sons, John and Harry, bought the company from their father and renamed it Swisher Brothers. The company experienced great growth, and by 1891 the business had grown into three factories that employed over 1,000 people who hand-rolled as many as 300,000 cigars per day.

CISION

Paul Swisher's New Book "Let 'Em Go Pee: Practical Advice for Those Who Dare to Teach" is an Engaging Compendium of Invaluable Information for Aspiring Educators

Recent release "Let 'Em Go Pee: Practical Advice for Those Who Dare to Teach" from Page Publishing author Paul Swisher is a

statista

Consumer Goods & FMCG > Tobacco

Leading tobacco companies worldwide in 2021, based on market value in billion U.S. dollars

Altria

From Wikipedia, the free encyclopedia

Not to be confused with Altria or Philip Morris Companies, Inc.'s sister company.

Altria Group, Inc. (previously known as Philip Morris Companies, Inc.) is an American corporation and one of the world's largest producers and marketers of tobacco, cigarettes, and related products. It operates worldwide and is headquartered in Henrico County, Virginia, just outside the city of Richmond.

OnMilwaukee

TECHNOLOGY

8 quick questions for "grumpy lady of tech" Kara Swisher

On her Twitter profile, Kara Swisher calls herself the "grump lady of tech." But via text, Jeff Sherman didn't find her to be too grumpy. Here's 8 quick questions with the Milwaukee Jewish Federation's annual Economic Forum's keynote speaker

WARNING: Tobacco smoke increases the risk of lung cancer and heart disease, even in nonsmokers.

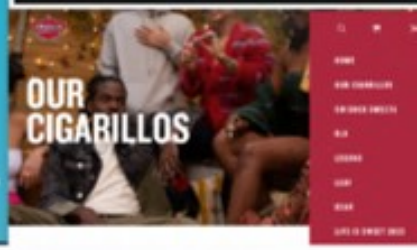

Sanjiv Puri (DIN: 00155278), is the Chairman & Managing Director of ITC Limited

Chairman & Managing Director

Non-Executive Directors

Shidhadha Banerjee

Anand Nayak

Nakul Anand (DIN: 00032279), was appointed as a Whole-time Director on the Board of ITC effective

New edition of the Babylonian Talmud

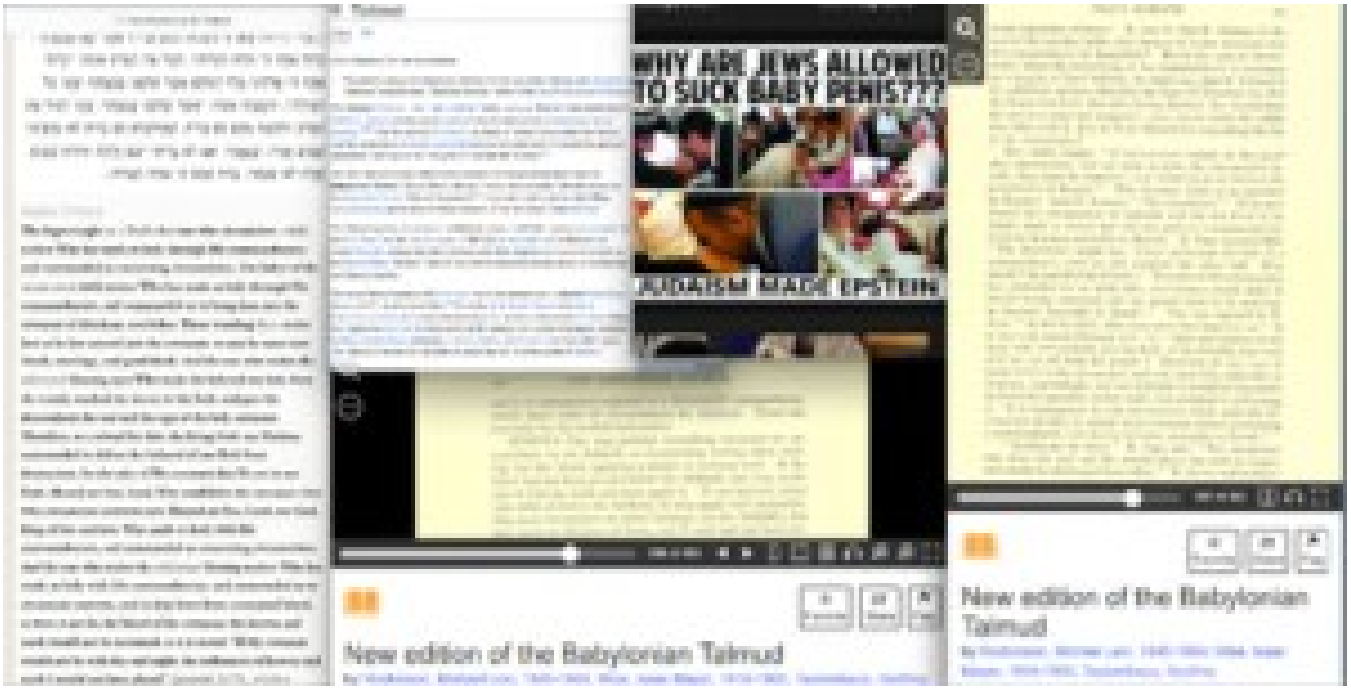
WHY ARE JEWS ALLOWED
TO SUCK BABY PENIS???
JUDAISM MADE EPSTEIN
New edition of the Babylonian Talmud
New edition of the Babylonian Talmud

Talmud
WHY ARE JEWS ALLOWED TO SUCK BABY PENIS???
JUDAISM MADE EPSTEIN
THE BABYLONIAN TALMUD
396 of 383
Favorite
Share
Flag
New edition of the Babylonian Talmud
by Rodkinson, Michael Levi, 1845-1904; Wise, Isaac Mayer, 1819-1900; Taubenhaus, Godfrey

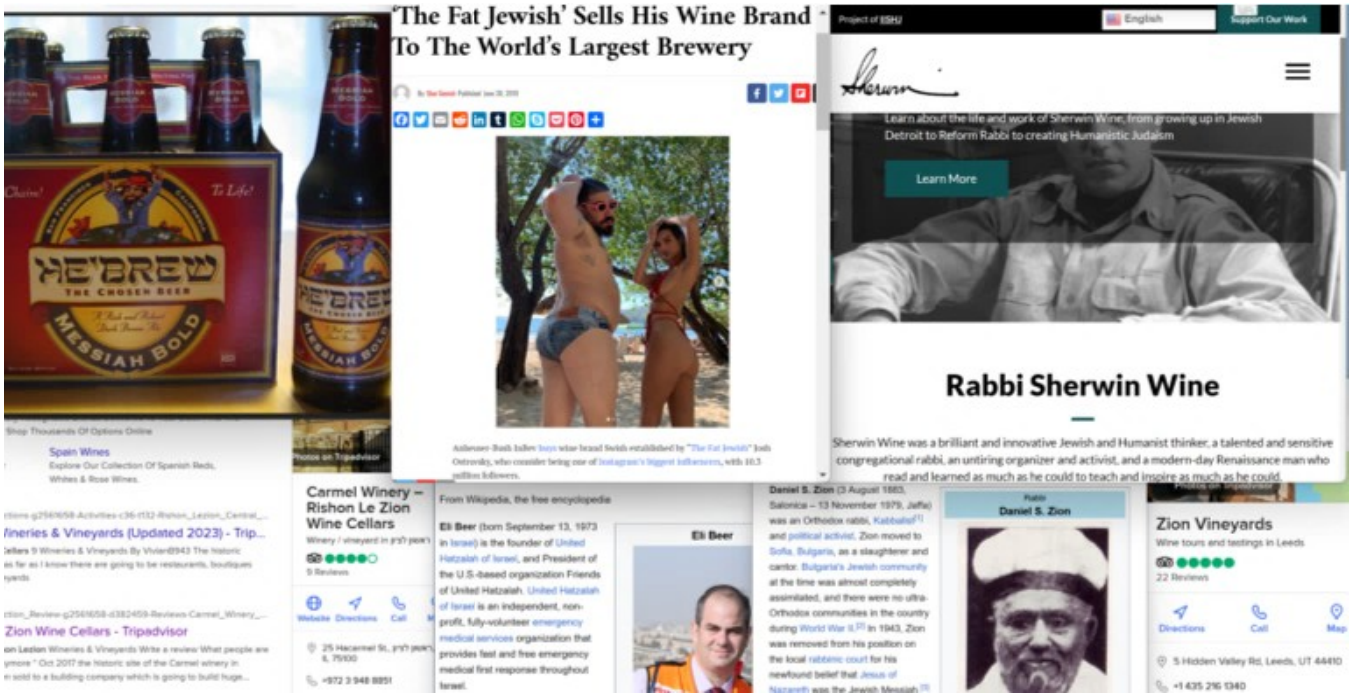
HE'BREW
THE CHOSEN BEER
MESSIAH BOLD
'The Fat Jewish' Sells His Wine Brand To The World's Largest Brewery
Project of ESHU
English
Support Our Work
Learn about the life and work of Sherwin Wine, from growing up in Jewish Detroit to Reform Rabbi to creating Humanistic Judaism
Learn More
Rabbi Sherwin Wine
Sherwin Wine was a brilliant and innovative Jewish and Humanist thinker, a talented and sensitive congregational rabbi, an untiring organizer and activist, and a modern-day Renaissance man who read and learned as much as he could to teach and inspire as much as he could.
Shop Thousands Of Options Online
Spain Wines
Explore Our Collection Of Spanish Reds, Whites & Rose Wines.
Zion Wine Cellars - Tripadvisor
Carmel Winery -- Rishon Le Zion Wine Cellars
From Wikipedia, the free encyclopedia
Eli Beer
Daniel S. Zion
Zion Vineyards
Wine tours and tastings in Leeds
22 Reviews
Directions
Call
Map

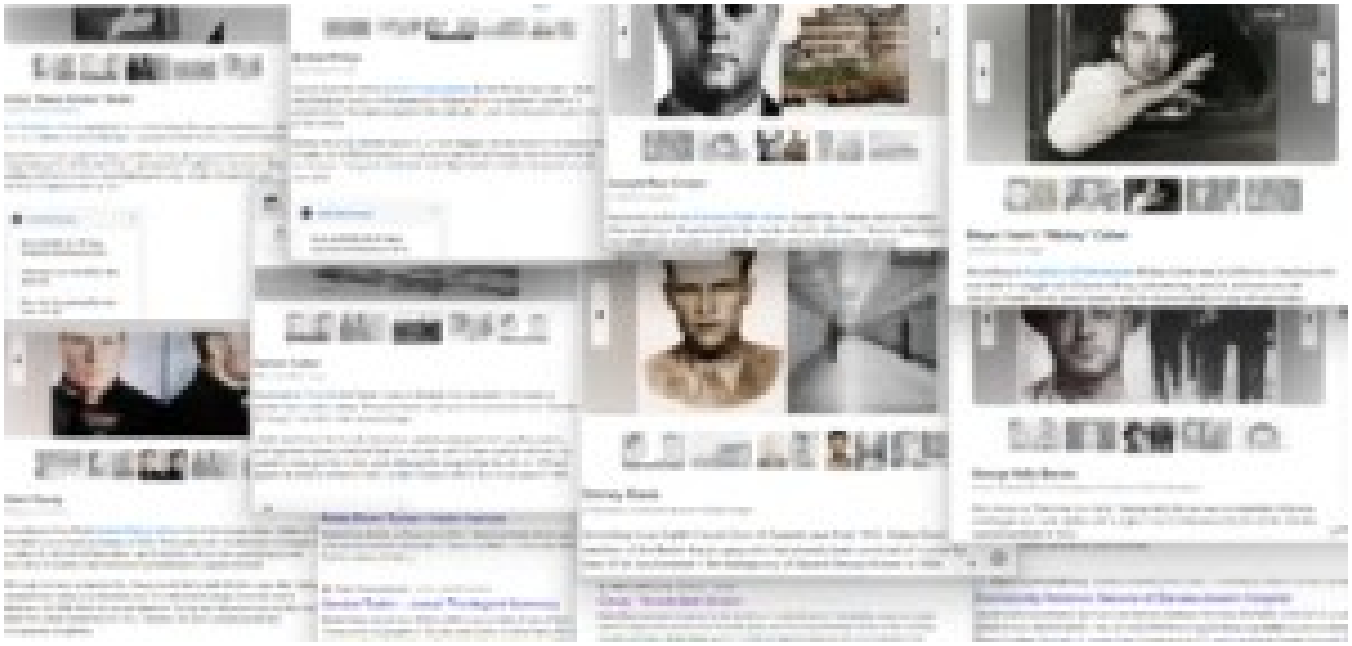

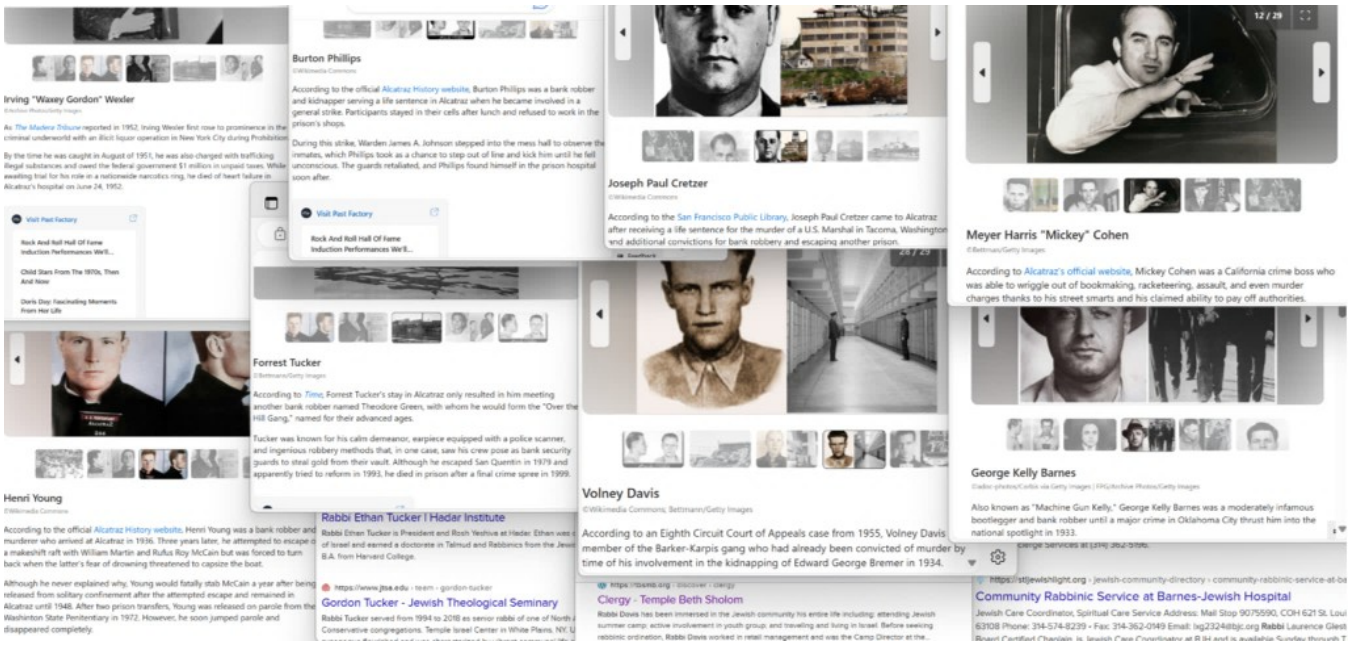
Irving "Waxey Gordon" Wexler
Burton Phillips
According to the official Alcatraz History website, Burton Phillips was a bank robber and kidnapper serving a life sentence in Alcatraz when he became involved in a general strike. Participants stayed in their cells after lunch and refused to work in the prison's shops.
During this strike, Warden James A. Johnson stepped into the mess hall to observe the inmates, which Phillips took as a chance to step out of line and kick him until he fell unconscious. The guards retaliated, and Phillips found himself in the prison hospital soon after.
Joseph Paul Cretzer
According to the San Francisco Public Library, Joseph Paul Cretzer came to Alcatraz after receiving a life sentence for the murder of a U.S. Marshal in Tacoma, Washington and additional convictions for bank robbery and escaping another prison.
Meyer Harris "Mickey" Cohen
According to Alcatraz's official website, Mickey Cohen was a California crime boss who was able to wriggle out of bookmaking, racketeering, assault, and even murder charges thanks to his street smarts and his claimed ability to pay off authorities.
Forrest Tucker
According to Time, Forrest Tucker's stay in Alcatraz only resulted in him meeting another bank robber named Theodore Green, with whom he would form the "Over the Hill Gang," named for their advanced ages.
Tucker was known for his calm demeanor, earpiece equipped with a police scanner, and ingenious robbery methods that, in one case, saw his crew pose as bank security guards to steal gold from their vault. Although he escaped San Quentin in 1979 and apparently tried to reform in 1993, he died in prison after a final crime spree in 1999.
Henri Young
According to the official Alcatraz History website, Henri Young was a bank robber and murderer who arrived at Alcatraz in 1936. Three years later, he attempted to escape on a makeshift raft with William Martin and Rufus Roy McCain but was forced to turn back when the latter's fear of drowning threatened to capsize the boat.
Although he never explained why, Young would fatally stab McCain a year after being released from solitary confinement after the attempted escape and remained in Alcatraz until 1948. After two prison transfers, Young was released on parole from the Washinton State Penitentiary in 1972. However, he soon jumped parole and disappeared completely.
Rabbi Ethan Tucker | Hadar Institute
Gordon Tucker - Jewish Theological Seminary
Volney Davis
According to an Eighth Circuit Court of Appeals case from 1955, Volney Davis member of the Barker-Karpis gang who had already been convicted of murder by time of his involvement in the kidnapping of Edward George Bremer in 1934.
Clergy - Temple Beth Sholom
George Kelly Barnes
Also known as "Machine Gun Kelly," George Kelly Barnes was a moderately infamous bootlegger and bank robber until a major crime in Oklahoma City thrust him into the national spotlight in 1933.
Community Rabbinic Service at Barnes-Jewish Hospital

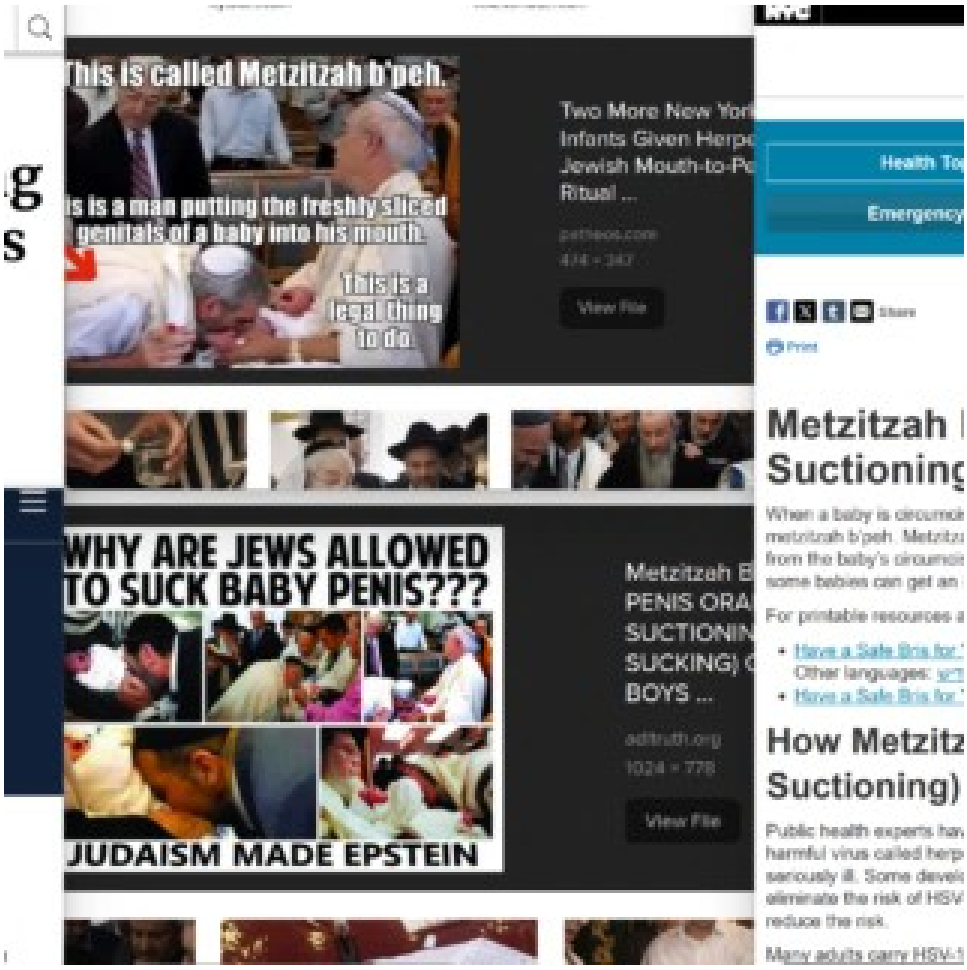
This is called Metzitzah b'peh.
This is a man putting the freshly sliced genitals of a baby into his mouth.
This is a legal thing to do.
View File
WHY ARE JEWS ALLOWED TO SUCK BABY PENIS???
JUDAISM MADE EPSTEIN
View File
Health To
Emergency
Share
Print
Metzitzah
Suctioning
How Metzitz
Suctioning)

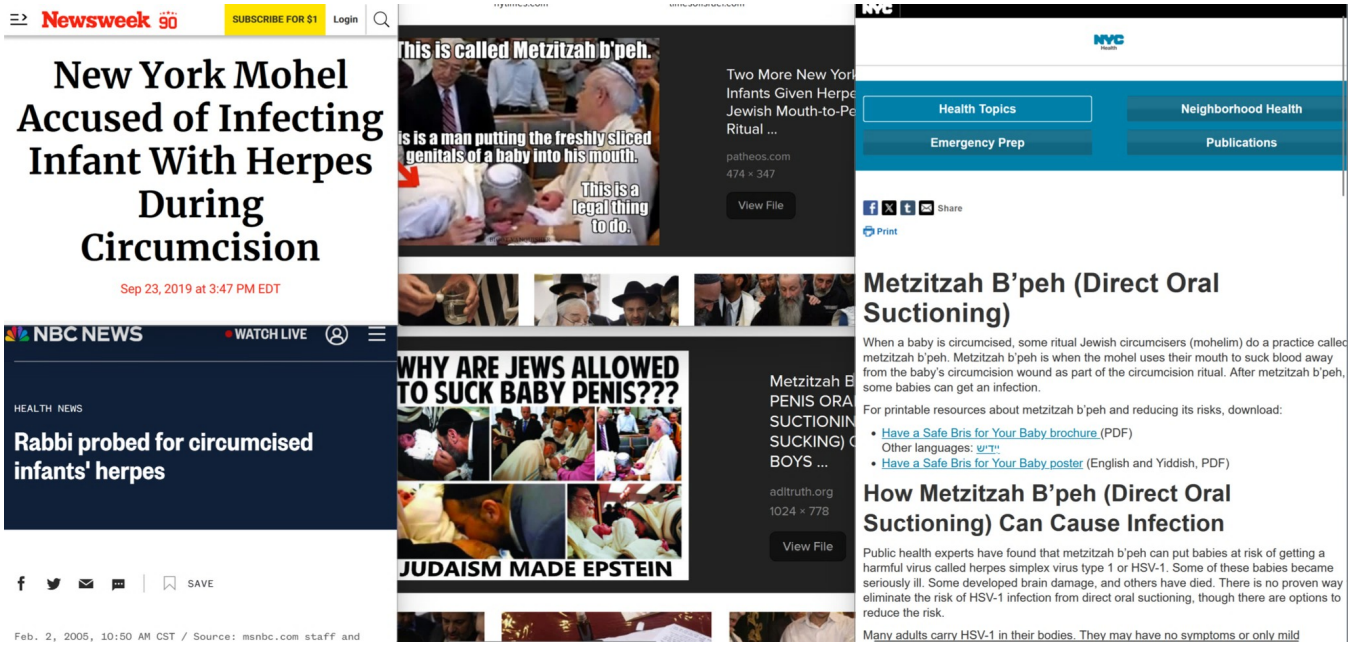
Newsweek 90
SUBSCRIBE FOR $1
Login
New York Mohel Accused of Infecting Infant With Herpes During Circumcision
Sep 23, 2019 at 3:47 PM EDT
NBC NEWS
WATCH LIVE
HEALTH NEWS
Rabbi probed for circumcised infants' herpes
SAVE
Feb. 2, 2005, 10:50 AM CST / Source: msnbc.com staff and
This is called Metzitzah b'peh.
This is a man putting the freshly sliced genitals of a baby into his mouth.
This is a legal thing to do.
Two More New York Infants Given Herpes Jewish Mouth-to-Pe Ritual ...
patheos.com
474 × 347
View File
WHY ARE JEWS ALLOWED TO SUCK BABY PENIS???
JUDAISM MADE EPSTEIN
adltruth.org
1024 × 778
View File
NYC Health
Health Topics
Neighborhood Health
Emergency Prep
Publications
Share
Print
Metzitzah B'peh (Direct Oral Suctioning)
When a baby is circumcised, some ritual Jewish circumcisers (mohelim) do a practice called metzitzah b'peh. Metzitzah b'peh is when the mohel uses their mouth to suck blood away from the baby's circumcision wound as part of the circumcision ritual. After metzitzah b'peh, some babies can get an infection.
For printable resources about metzitzah b'peh and reducing its risks, download:
Have a Safe Bris for Your Baby brochure (PDF)
Other languages: ייִדיש
Have a Safe Bris for Your Baby poster (English and Yiddish, PDF)
How Metzitzah B'peh (Direct Oral Suctioning) Can Cause Infection
Public health experts have found that metzitzah b'peh can put babies at risk of getting a harmful virus called herpes simplex virus type 1 or HSV-1. Some of these babies became seriously ill. Some developed brain damage, and others have died. There is no proven way eliminate the risk of HSV-1 infection from direct oral suctioning, though there are options to reduce the risk.
Many adults carry HSV-1 in their bodies. They may have no symptoms or only mild

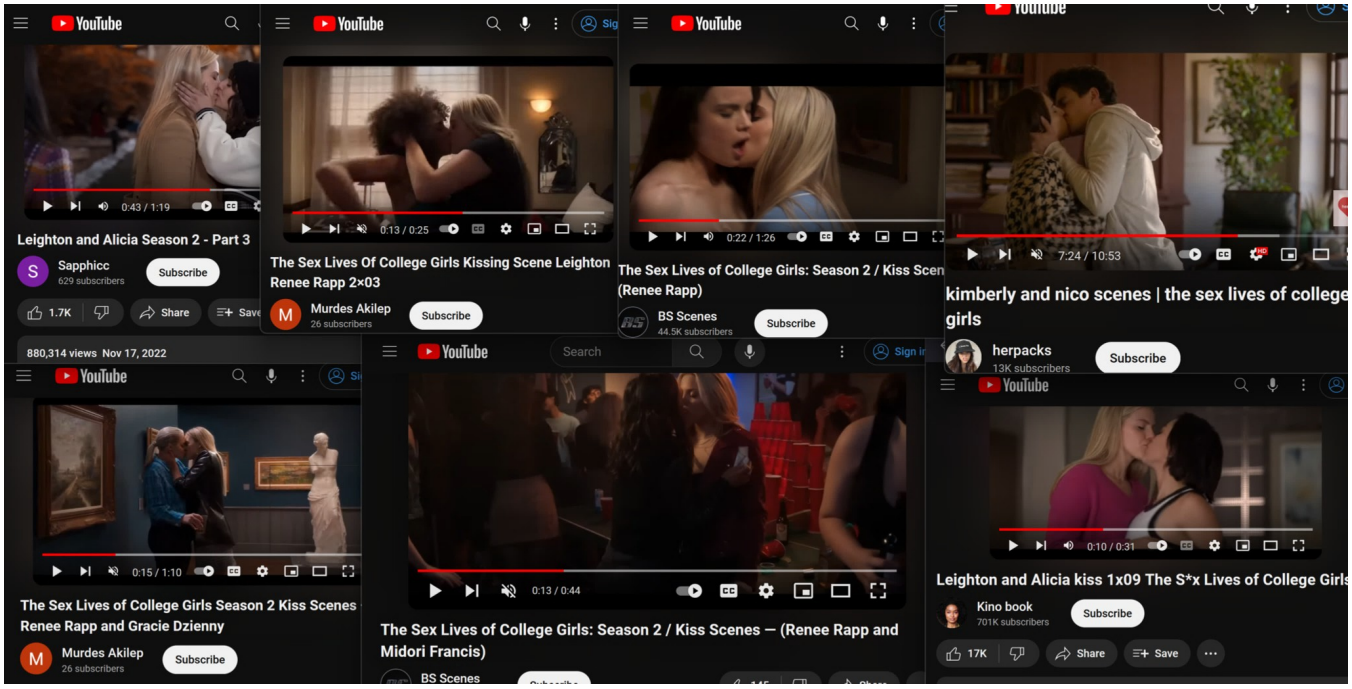
YouTube
0:43 / 1:19
Leighton and Alicia Season 2 - Part 3
Sapphicc
629 subscribers
Subscribe
1.7K
Share
880,314 views Nov 17, 2022
0:13 / 0:25
The Sex Lives Of College Girls Kissing Scene Leighton Renee Rapp 2×03
Murdes Akilep
26 subscribers
Subscribe
0:22 / 1:26
The Sex Lives of College Girls: Season 2 / Kiss Scen
(Renee Rapp)
BS Scenes
44.5K subscribers
Subscribe
7:24 / 10:53
kimberly and nico scenes | the sex lives of college girls
herpacks
13K subscribers
Subscribe
0:15 / 1:10
The Sex Lives of College Girls Season 2 Kiss Scenes Renee Rapp and Gracie Dzienny
Murdes Akilep
26 subscribers
Subscribe
Search
0:13 / 0:44
The Sex Lives of College Girls: Season 2 / Kiss Scenes — (Renee Rapp and Midori Francis)
BS Scenes
0:10 / 0:31
Leighton and Alicia kiss 1x09 The S*x Lives of College Girls
Kino book
701K subscribers
Subscribe
17K
Share
Save

Ale, Tiger Beer, and Strongbow. Heineken also owns a majority stake in the Mexican brewing company FEMSA, making it the largest shareholder. In 2016, Heineken sold over 193 million hectolitres of beer, generating over €20 billion in revenue.

With the merger of the two largest brewing empires in the world, Anheuser-Busch InBev and SABMiller, in October 2016, Heineken has become the second largest brewer in the world. Since

YINEPAIR

Company	Country	Million hl
AB InBev	Belgium	518.0
Heineken	Netherlands	256.9
China Res. Snow Breweries	China	122.2
Carlsberg	Denmark	102.4

Spoetzl Brewery is the oldest independent brewery in Texas and one of the oldest in the country. It is now owned and operated by the Gambrinus Company out of San Antonio (they also own Trumer Brewery). Its Shiner Bock is a famous dark lager that you can get across the country, named for the town in which it was founded in 1909.

Spoetzl was opened as The Shiner Brewing Association by Czech and German immigrants in Shiner, Texas. They resolved to brew the beers they grew up drinking i their home countries. They appointed Herman Weiss as their first brewmaster, whi we listed as the founder for lack of the many names of the immigrants who founde the association that began the brewery.

NEWS

10 Largest

5. Spoetzl Br

5 Largest B

2. Heineke

Anheuser-Bu

LEUVEN, Belgium

statista

Consumer Goods & FMCG - Alcoholic Beverages

The world's leading 10 brewing groups in 2022, based on production volume

(in million hectoliters)

CRAFT BREWING BUSINESS

STAY IN THE LOOP

The 40 biggest breweries in the world in 2021

Ranking 2021	Brewery	Country	Beer output 2020 in mill. hl	Beer output 2021 in mill. hl
1	AB InBev	Belgium	530.0	518.0
2	Heineken	Netherlands	250.9	256.9
3	Carlsberg	Denmark	141.1	102.4

10 Largest Craft Breweries in the US by Volume

5. Spoetzl Brewery

Sales Volume in 2022: 492,320 bbls

5 Largest Beer Companies in the World

2. Heineken N.V.

Anheuser-Busch InBev & SABMiller Complete Merger

LEUVEN, Belgium — Nearly a year after announcing its pending $100-billion plus merger was first announced, Anheuser-Busch InBev (AB InBev) has cl

statista

Consumer Goods & FMCG › Alcoholic Beverages

The world's leading 10 brewing groups in 2022, based on production volume

(in million hectoliters)

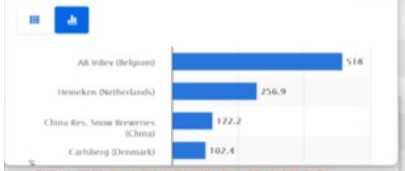

Ale, Tiger Beer, and Strongbow. Heineken also owns a majority stake in the Mexican brewing company FEMSA, making it the largest shareholder. In 2016, Heineken sold over 193 million hectoliters of beer, generating over €20 billion in revenue.

With the merger of the two largest brewing empires in the world, Anheuser-Busch InBev and SABMiller, in October 2016, Heineken has become the second largest brewer in the world. Since

YINEPAIR

Company	Country	Million hl
AB InBev	Belgium	518.0
Heineken	Netherlands	256.9
China Res. Snow Breweries	China	122.2
Carlsberg	Denmark	102.4

CRAFT BREWING BUSINESS

STAY IN THE LOOP

The 40 biggest breweries in the world in 2021

Ranking 2021	Brewery	Country	Beer output 2020 in mill. hl	Beer output 2021 in mill. hl
1	AB InBev	Belgium	530.6	581.7
2	Heineken	Netherlands	221.6	231.2
3	Carlsberg	Denmark	110.1	119.6

Spoetzl Brewery is the oldest independent brewery in Texas and one of the oldest in the country. It is now owned and operated by the Gambrinus Company out of San Antonio (they also own Trumer Brewery). Its Shiner Bock is a famous dark lager that you can get across the country, named for the town in which it was founded in 1909.

Spoetzl was opened as The Shiner Brewing Association by Czech and German immigrants in Shiner, Texas. They resolved to brew the beers they grew up drinking i their home countries. They appointed Herman Weiss as their first brewmaster, whic we listed as the founder for lack of the many names of the immigrants who founde the association that began the brewery.

INSIDER MONKEY

NEWS

10 Largest Craft Breweries in the US by Volume

Published on July 8, 2023 at 1:54 pm by SULTAN KHALID in News

<< PREV Page 6 of 10 NEXT >> SEE ALL

5. Spoetzl Brewery

Sales Volume in 2022: 492,320 bbls

Originally named the Shiner Brewing Association, Spoetzl Brewery was started in 1909 by Kosmos Spoetzl, making it the oldest independent brewery in Texas. The 5th largest craft brewery by volume in the U.S. was acquired by the family-owned

INSIDER MONKEY

NEWS

5 Largest Beer Companies in the World

Published on December 10, 2020 at 12:19 pm by TRISH NOVICIO in News

<< PREV Page 4 of 5 NEXT >> SEE ALL

2. Heineken N.V.

Revenue: $26.8 B

Market Cap: 62.344 B

Headquarters: Amsterdam, Netherlands

Anheuser-Busch InBev & SABMiller Complete Merger

LEUVEN, Belgium — Nearly a year after announcing its pending $100-billio plus merger was first announced, Anheuser-Busch InBev (AB InBev) has clo

Mishnah Yomit

Kiddush Nesachim

Menachot (7:4) | Yisrael Bankier | 10 years ago

We have learnt that while many of the *mincha* offerings were brought independently, some were brought either alongside or secondary to other *korbanot*. *Nesachim*, consisting of wine and a *mincha* offering were brought with a *korban olah* or *shelamim*. The *Mishnah* (7:4) discusses a case where one sanctifies the *nesachim* by placing them in a *kli sharet * (vessel designated for service) and the *korban* was then found to be invalid. The *Mishnah* teaches that if there is another sacrifice that requires *nesachim* it can be brought for that one.[1] If not, then the *nesachim* should be left beyond the required time to offer it, thereby invalidating it (*lina*), and burnt in the manner of invalid *korbanot*.

The *Gemara*(79a) cites the statement of *R' Zeira* that *nesachim* are only sanctified at the time of slaughter. Consequently it concludes that when the *Mishnah* teaches that the *korban* was found to be *pasul* it must mean that something went wrong at the time of *zerika* (casting the blood). If it happened at the time of *shechita* the *nesachim* would not be sanctified.

Rashi understands that according to *R' Zeiram*, prior to *shechita* the *nesachim* are considered *chullin* (unsanctified). Along this line the *Bartenura* explains that only after *shechita* are the *nesachim* sanctified such that they can be invalid due to *lina* or *yotze* (being taken outside the

s like you port the Donate

Log in Sign up

About This Text

Composed: Talmudic Israel, c.190 – c.230 CE

Menachot ("Meal Offerings") is the second tractate in Seder Kodashim ("Order of Holy Things"). Its thirteen chapters mainly discuss flour-based offerings brought in the Temple, as well as oil and wine libations. Among the topics addressed are intentions that nullify an offering's validity, details of the process of removing a handful of meal-offering, sanctifying it in a vessel, carrying it, and burning it on the altar, and the preparation and consumption of showbread (loaves that were always present on a dedicated table in the Temple).

Related Topics

Sefirat Ha'Omer

Topics Community Search Log in Sign up

Mishnah Menachot 7

Koren - Steinsaltz

from each set of **ten as *teruma*,** to be given to a priest, **as it is stated: "And he shall present from it one of each offering as a *teruma* unto the Lord;** to the priest that sprinkles the blood of the peace offerings against the altar it shall be given" (**Leviticus 7:14**). The verse is analyzed: **"One"** indicates **that one should not take a sliced** loaf; **"of each offering"** indicates **that all the offerings should be equal,** i.e., **that one should not take** a loaf **from** one type of **offering for another** type; **"to the priest that sprinkles the blood of the peace offerings against the altar it shall be given," and the rest** of the loaves are **eaten by the owner.**

הַשּׁוֹחֵט אֶת הַתּוֹדָה בִּפְנִים, וְלַחְמָהּ חוּץ לַחוֹמָה, לֹא קָדַשׁ הַלֶּחֶם. שְׁחָטָהּ עַד שֶׁלֹּא קָרְמוּ בַּתַּנּוּר, וְאֲפִלּוּ קָרְמוּ כֻּלָּן חוּץ מֵאַחַד מֵהֶן, לֹא קָדַשׁ הַלֶּחֶם. שְׁחָטָהּ חוּץ לִזְמַנָּהּ וְחוּץ לִמְקוֹמָהּ, קָדַשׁ הַלֶּחֶם. שְׁחָטָהּ וְנִמְצֵאת בְּעֻלַּת טְרֵפָה, לֹא קָדַשׁ הַלֶּחֶם. שְׁחָטָהּ וְנִמְצֵאת מוּם, רַבִּי אֱלִיעֶזֶר אוֹמֵר, קָדַשׁ, וַחֲכָמִים אוֹמְרִים, לֹא קָדַשׁ. שְׁחָטָהּ שֶׁלֹּא לִשְׁמָהּ, וְכֵן אֵיל הַמִּלּוּאִים וְכֵן שְׁנֵי כְּבָשֵׂי עֲצֶרֶת שֶׁשְּׁחָטָן שֶׁלֹּא לִשְׁמָן, לֹא קָדַשׁ הַלֶּחֶם:

In the case of **one who slaughters the thanks offering** in its proper place **inside** the Temple courtyard, **and** at that

aria Texts Topics Community Donate Search Log in Sign u

Menachot 44b

The William Davidson Talmud (Koren - Steinsaltz)

9 ורבי התם הוא דאיידי דאתחיל באכילה גמר לה לכולא מילתא דאכילה אבל בפני עצמן נסכים עדיפי הואיל דמיתאמרא שירה עלייהו:

And Rabbi Yehuda HaNasi holds that **it is** specifically **there,** in the case of meal offerings and libations that accompany an animal offering, that the meal offering is burned on the altar before the wine libation is poured on the altar. This is **because since** the altar **has started** to **eat,** i.e., consume, the animal offering, one must first **complete the entire matter of** the altar's **eating,** including the meal offering. The pouring of the wine on the altar is likened more to drinking than to eating. **But** when the meal offering and the libations are brought **by themselves,** the **libations are** considered **preferable, because** the **song** of the Levites **is recited over them.** Consequently, the pouring of the libations precedes the burning of the meal offering on the altar.

10 המתנות שעל מזבח החיצון אין מעכבות זו את זו:

§ The mishna teaches: Failure to perform some of **the placements** of blood **on the external altar does not prevent** fulfillment of the mitzva **with the other** placements, as even if the priest performed only one placement, the offering effects atonement after the fact.

11 ת"ר מנין לכל הניתנין על מזבח החיצון שנתנן במתנה אחת שכיפר שנאמר (דברים יב, כז) ודם זבחיך ישפך על מזבח ה' אלהיך:

Apropos this statement, **the Sages taught** in a *baraita*: **From where** is it derived with regard **to all** offerings **whose** blood is to be **placed on the external altar that** if **one placed their** blood **with one** act of **placement,** as opposed to the two or four that are required depending upon the offering, **that** the offering has nevertheless **effected atonement** after the fact, i.e., one has fulfilled his obligation to bring the offering? **As it is stated: "And the blood of your offerings shall be poured out against the altar of the Lord your God"** (**Deuteronomy 12:27**).

Newsweek 90 SUBSCRIBE FOR $1 Logi

New York Mohel Accused of Infecting Infant With Herpes During Circumcision

Sep 23, 2019 at 3:47 PM EDT

ADVERTISING

By K Thor Jensen
Reporter
FOLLOW

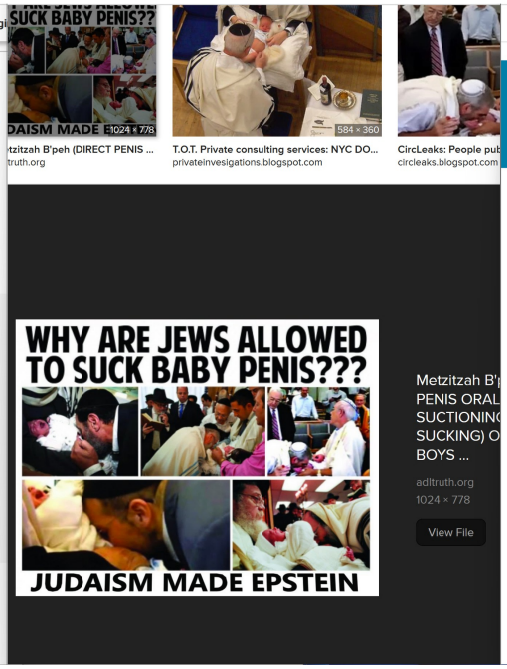

NYC Health

Health Topics | Neighborhood Health
Emergency Prep | Publications

Share

Metzitzah B'peh (Direct Oral Suctioning)

When a baby is circumcised, some ritual Jewish circumcisers (mohelim) do a practice called metzitzah b'peh. Metzitzah b'peh is when the mohel uses their mouth to suck blood away from the baby's circumcision wound as part of the circumcision ritual. After metzitzah b'peh, some babies can get an infection.

For printable resources about metzitzah b'peh and reducing its risks, download:

- Have a Safe Bris for Your Baby brochure (PDF)
  Other languages: יידיש
- Have a Safe Bris for Your Baby poster (English and Yiddish, PDF)

How Metzitzah B'peh (Direct Oral Suctioning) Can Cause Infection

Public health experts have found that metzitzah b'peh can put babies at risk of getting a harmful virus called herpes simplex virus type 1 or

METRO NEWS SPORT ALL

Kenny Ethan Jones, first trans man to front period campaign, shares how he deals with transphobia and trolls

Lauren Hughes
Published Dec 5, 2023, 2:02pm

Be More Burt: 'The fi...
A podcast celebrating lives lived differently

Stay in touch

cisgender /sĭs-jĕn′dər/

adjective

1. Identifying as having a gender that corresponds to the sex one has been assigned at birth; not transgender.
2. Of or relating to cisgender people.
3. Identifying with or experiencing a **gender** the same as one's biological **sex** or that is affirmed by society, e.g. being both male-gendered and male-sexed.

amazon Deliver to Israel Books Search Amazon

All Today's Deals Registry Customer Service Gift Cards Sell

We are experiencing shipping delays in your area. Please expect extended delivery

Books Advanced Search New Releases Best Sellers & More Amazon Book Clubs

Do All Lives Matter?: The Issues We Can No Longer Ign

Books › Politics & Social Sciences › Social Sciences

COVER TO BE REVEALED
DK
DEAR CIS (GENDER) PEOPLE
A Guide to Allyship and Empathy

Dear Cis(gender) People
Guide to Allyship and Er
Hardcover – June 4, 2024
by Kenny Ethan Jones (Author)
See all form

Kindle $10.99
Hardcover $24.99

https://www.forbes.com › sites › mattnovak › 2023 › 06 › 21 › elon-musk-says-cisgende
Elon Musk Says 'Cisgender' Now Considered A Slur On Twitter
Jun 21, 2023 · Getty Images. Elon Musk has declared the words "cis" and "cisgender" are n
considered slurs on Twitter, according to a tweet the billionaire owner sent early Wednesda
words don't ...

https://www.forbes.com › sites › kimelsesser › 2023 › 07 › 02 › elon-musk-deems-cis-a
Elon Musk Deems 'Cis' A Twitter Slur-Here's Why It's ... - Forbes
Jul 2, 2023 · Elon Musk says the term 'cis' is a Twitter slur. (Photo by Britta Pedersen-Pool/G

COVER TO BE REVEALED
DK
DEAR CIS (GENDER) PEOPLE
A Guide to Allyship and Empathy
Kenny Ethan Jones

Add to Bookshelf

Dear Cis(gender) People
A GUIDE TO ALLYSHIP AND EMPATHY
By Kenny Ethan Jones

Hardcover $24.99
Jun 04, 2024
ISBN 9780744070774

Levi Cash fed Jojo Kiss his cock after the pull over 7 min 720p

Therock97 200k | Jojo Kiss 126k | Levi Cash 68k | teen | pussy | blowjob | brunette | bigcock | naturaltits

Marsha May swallows Levi Cash meaty cock deep in her throat 7 min 720p

Therock97 200k | Marsha May 436k | Levi Cash 68k | anal | blonde | ass | blowjob | bigtits | bigcock

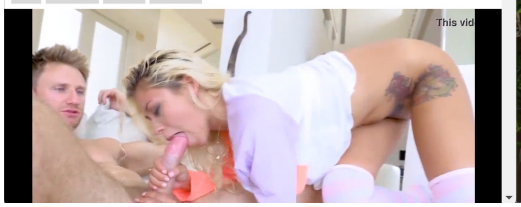

Asian stepteen masturbates ifo stepdad 6 min 720p

Desoplus 394k | Vina Sky 408k | Levi Cash 68k | student | teen-sex | pov-sex | interracial-sex | handjob-porn

RealityKings - Milf Hunter - Kimmy Lee Levi Cash - Pearlized Pussy 8 min 720p

Milf Hunter 164k | Levi Cash 68k | Kimmy Lee 34k | pussy | milf | lee | cash | - | hunter | realitykings | kimmy

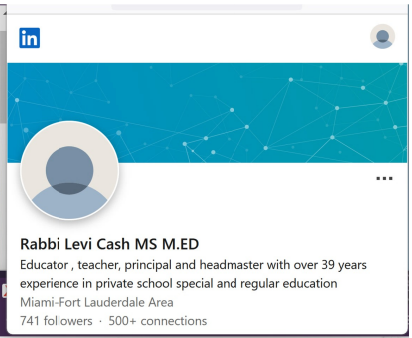

All I want for Christmas are my two stepdaughters 6 min 1080p

Caro69Xxx 22k | Mina Moon 82k | Levi Cash 68k | emerald | levi-cash | step-daddy | step-cad-sex

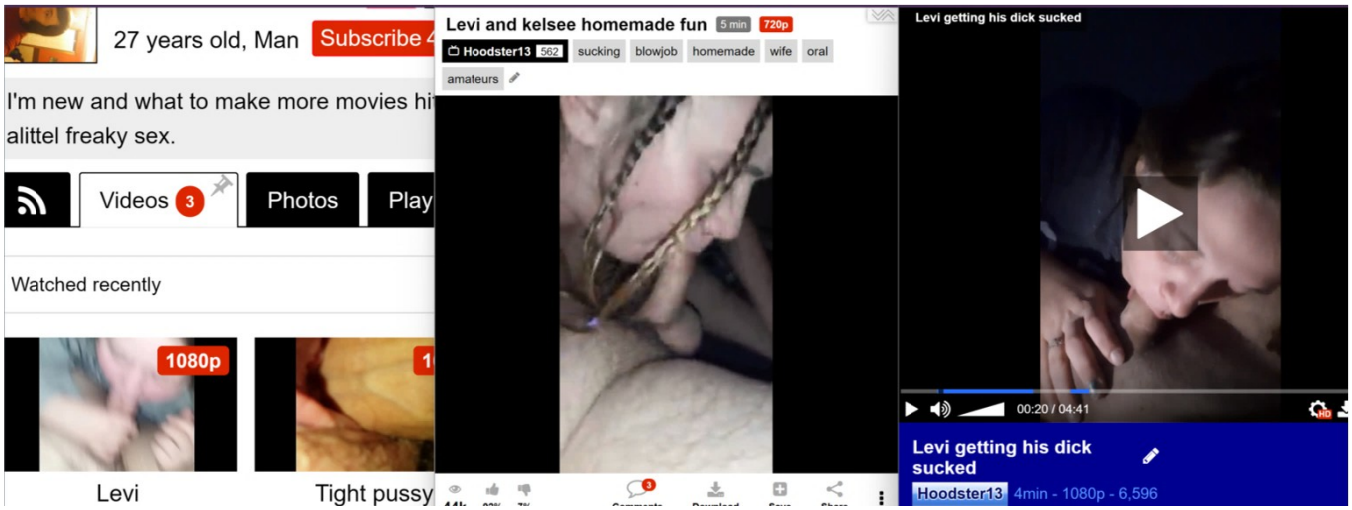
27 years old, Man
Subscribe 4
I'm new and what to make more movies hi
alittel freaky sex.
Videos 3
Photos
Play
Watched recently
1080p
Levi
Tight pussy
Levi and kelsee homemade fun
5 min
720p
Hoodster13 562
sucking
blowjob
homemade
wife
oral
amateurs
Levi getting his dick sucked
00:20 / 04:41
Levi getting his dick sucked
Hoodster13
4min - 1080p - 6,596

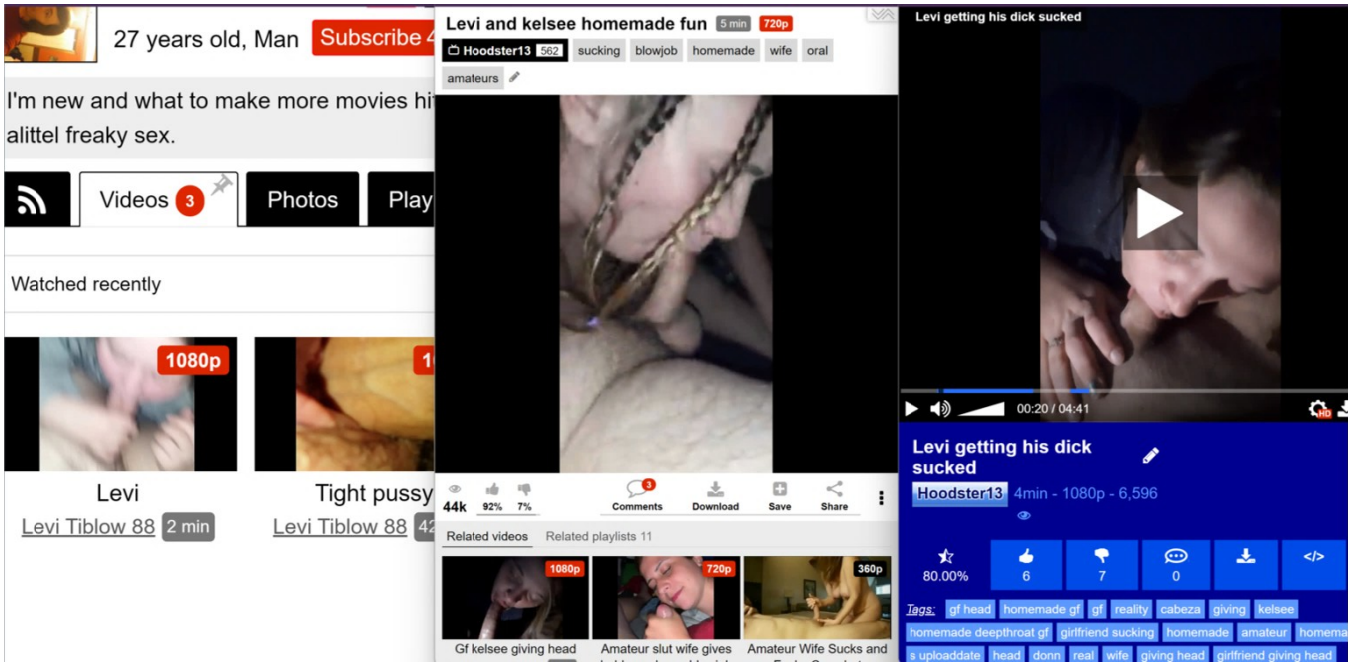
27 years old, Man
Subscribe
I'm new and what to make more movies hi
alittel freaky sex.
Videos 3
Photos
Play
Watched recently
1080p
Levi
Levi Tiblow 88 2 min
Tight pussy
Levi Tiblow 88
Levi and kelsee homemade fun 5 min 720p
Hoodster13 562
sucking
blowjob
homemade
wife
oral
amateurs
44k
92%
7%
Comments
Download
Save
Share
Related videos
Related playlists 11
1080p
720p
360p
Gf kelsee giving head
Amateur slut wife gives
Amateur Wife Sucks and
Levi getting his dick sucked
00:20 / 04:41
Levi getting his dick sucked
Hoodster13 4min - 1080p - 6,596
80.00%
6
7
0
Tags:
gf head
homemade gf
gf
reality
cabeza
giving
kelsee
homemade deepthroat gf
girlfriend sucking
homemade
amateur
uploaddate
head
donn
real
wife
giving head
girlfriend giving head

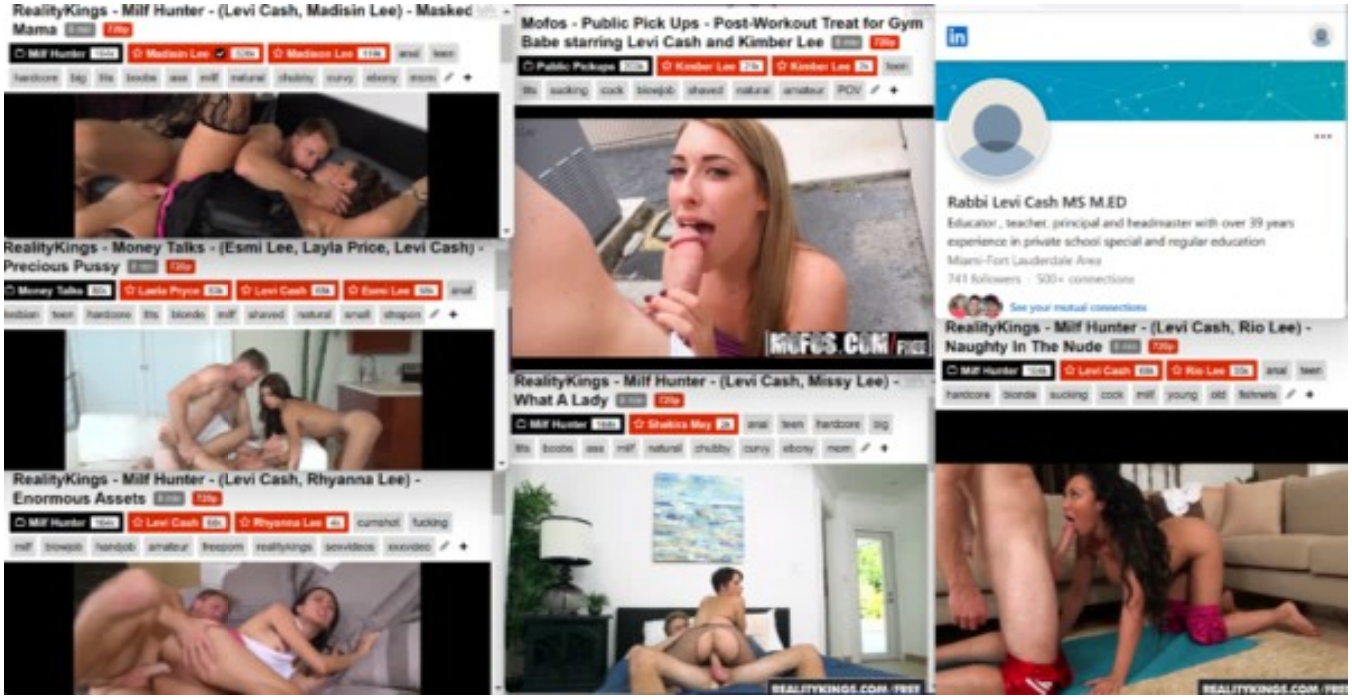
RealityKings - Milf Hunter - (Levi Cash, Madisin Lee) - Masked Mama
RealityKings - Money Talks - (Esmi Lee, Layla Price, Levi Cash) - Precious Pussy
RealityKings - Milf Hunter - (Levi Cash, Rhyanna Lee) - Enormous Assets
Mofos - Public Pick Ups - Post-Workout Treat for Gym Babe starring Levi Cash and Kimber Lee
MOFOS.COM
RealityKings - Milf Hunter - (Levi Cash, Missy Lee) - What A Lady
Rabbi Levi Cash MS M.ED
Educator, teacher, principal and headmaster with over 39 years experience in private school special and regular education
Miami-Fort Lauderdale Area
See your mutual connections
RealityKings - Milf Hunter - (Levi Cash, Rio Lee) - Naughty In The Nude

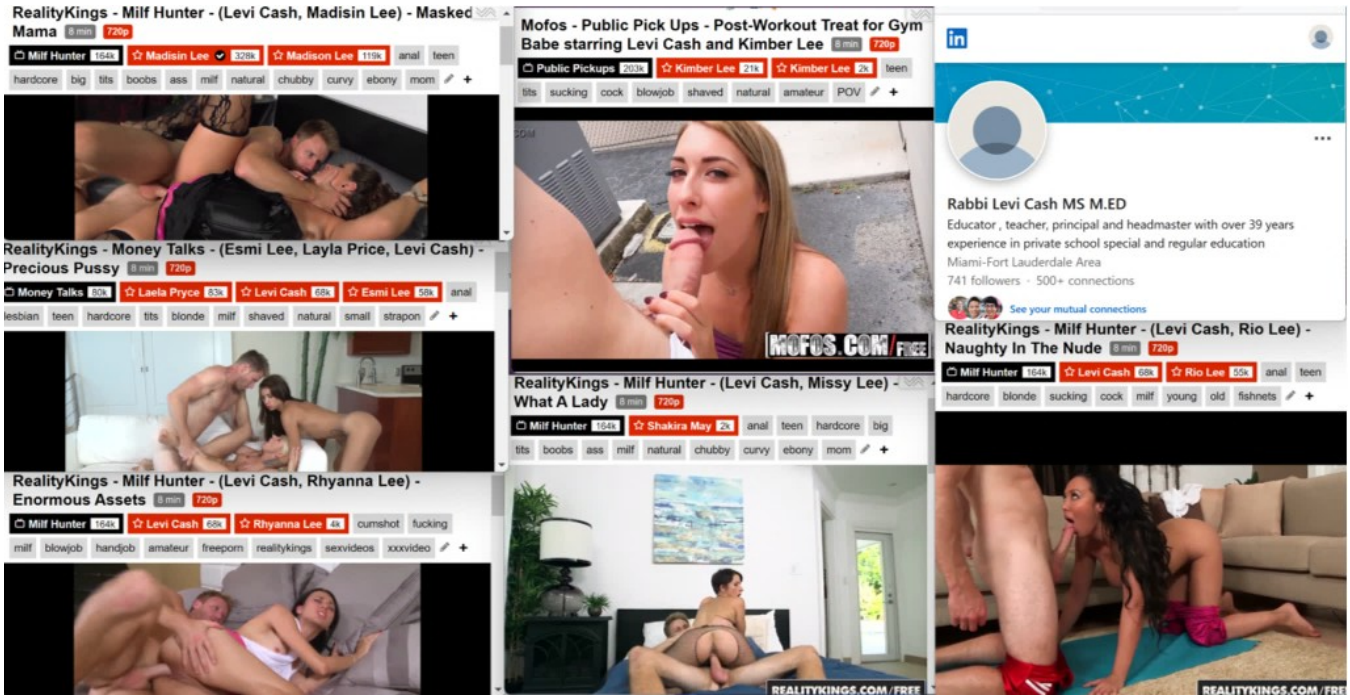
RealityKings - Milf Hunter - (Levi Cash, Madisin Lee) - Masked Mama 8 min 720p
Milf Hunter 164k
Madisin Lee 328k
Madison Lee 119k
anal teen
hardcore big tits boobs ass milf natural chubby curvy ebony mom
RealityKings - Money Talks - (Esmi Lee, Layla Price, Levi Cash) - Precious Pussy 8 min 720p
Money Talks 80k
Laela Pryce 83k
Levi Cash 68k
Esmi Lee 58k
anal
lesbian teen hardcore tits blonde milf shaved natural small strapon
RealityKings - Milf Hunter - (Levi Cash, Rhyanna Lee) - Enormous Assets 8 min 720p
Milf Hunter 164k
Levi Cash 68k
Rhyanna Lee 4k
cumshot fucking
milf blowjob handjob amateur freeporn realitykings sexvideos xxxvideo
Mofos - Public Pick Ups - Post-Workout Treat for Gym Babe starring Levi Cash and Kimber Lee 8 min 720p
Public Pickups 203k
Kimber Lee 21k
Kimber Lee 2k
teen
tits sucking cock blowjob shaved natural amateur POV
MOFOS.COM/FREE
RealityKings - Milf Hunter - (Levi Cash, Missy Lee) - What A Lady 8 min 720p
Milf Hunter 164k
Shakira May 2k
anal teen hardcore big
tits boobs ass milf natural chubby curvy ebony mom
REALITYKINGS.COM/FREE
Rabbi Levi Cash MS M.ED
Educator , teacher, principal and headmaster with over 39 years experience in private school special and regular education
Miami-Fort Lauderdale Area
741 followers · 500+ connections
See your mutual connections
RealityKings - Milf Hunter - (Levi Cash, Rio Lee) - Naughty In The Nude 8 min 720p
Milf Hunter 164k
Levi Cash 68k
Rio Lee 55k
anal teen
hardcore blonde sucking cock milf young old fishnets
REALITYKINGS.COM/FREE

Lontara script for Bugis
Consonants (ᨅᨕᨘᨁᨗ ᨅᨗᨕᨘᨁᨗ [ndo' surə' / ina' surə'])
ka [kɔ]
ga [gɔ]
nga [ŋɔ]
ngka [ŋkɔ]
pa [pɔ]
ba [bɔ]
ma [mɔ]
mpa [mpɔ]
ta [tɔ]
da [dɔ]
na [nɔ]
nra [nrɔ]
ca [cɔ]
ja [jɔ]
nya [ɲɔ]
nca [ɲcɔ]
ya [jɔ]
ra [rɔ]
la [lɔ]
wa [wɔ]
sa [sɔ]
a [ɔ]
ha [hɔ]
Vowels diacritics (ᨅᨕᨘᨁᨗ ᨅᨗᨕᨘᨁᨗ [ana' surə'])
ki [ki]
ku [ku]
ke [ke]
kə [kə]
ko [ko]
Other symbols
pallawa
end of section

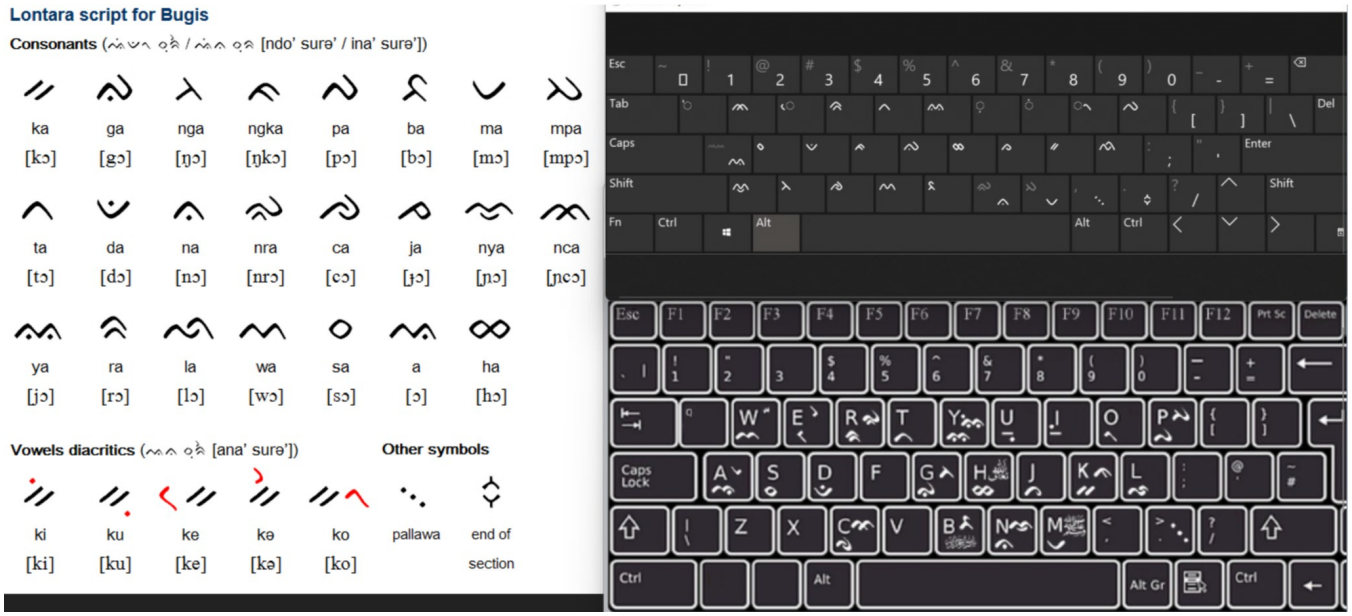
Lontara script for Bugis
Consonants
ka [kɔ]
ga [gɔ]
nga [ŋɔ]
ngka [ŋkɔ]
pa [pɔ]
ba [bɔ]
ma [mɔ]
mpa [mpɔ]
ta [tɔ]
da [dɔ]
na [nɔ]
nra [nrɔ]
ca [cɔ]
ja [ɟɔ]
nya [ɲɔ]
nca [ɲcɔ]
ya [jɔ]
ra [rɔ]
la [lɔ]
wa [wɔ]
sa [sɔ]
a [ɔ]
ha [hɔ]
Vowels diacritics
ki [ki]
ku [ku]
ke [ke]
kə [kə]
ko [ko]
Other symbols
pallawa
end of section

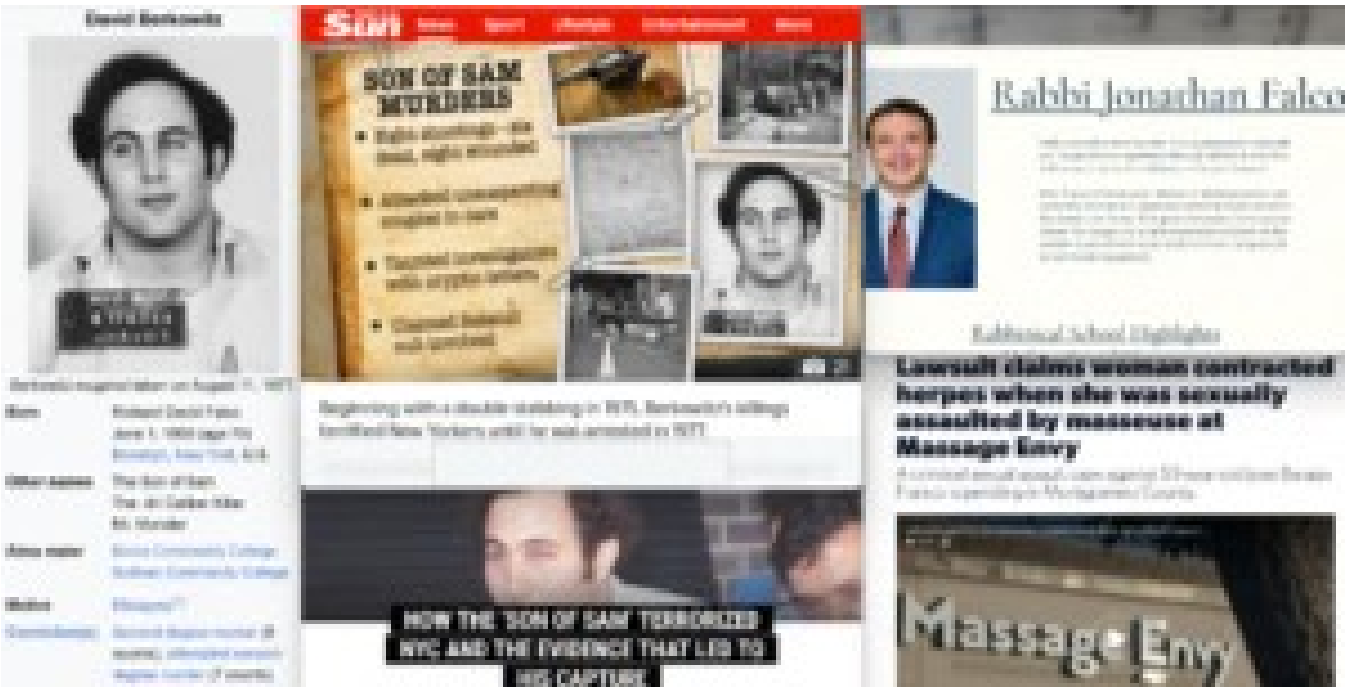
SON OF SAM MURDERS
Rabbi Jonathan Falco
Lawsuit claims woman contracted herpes when she was sexually assaulted by masseuse at Massage Envy
Massage Envy

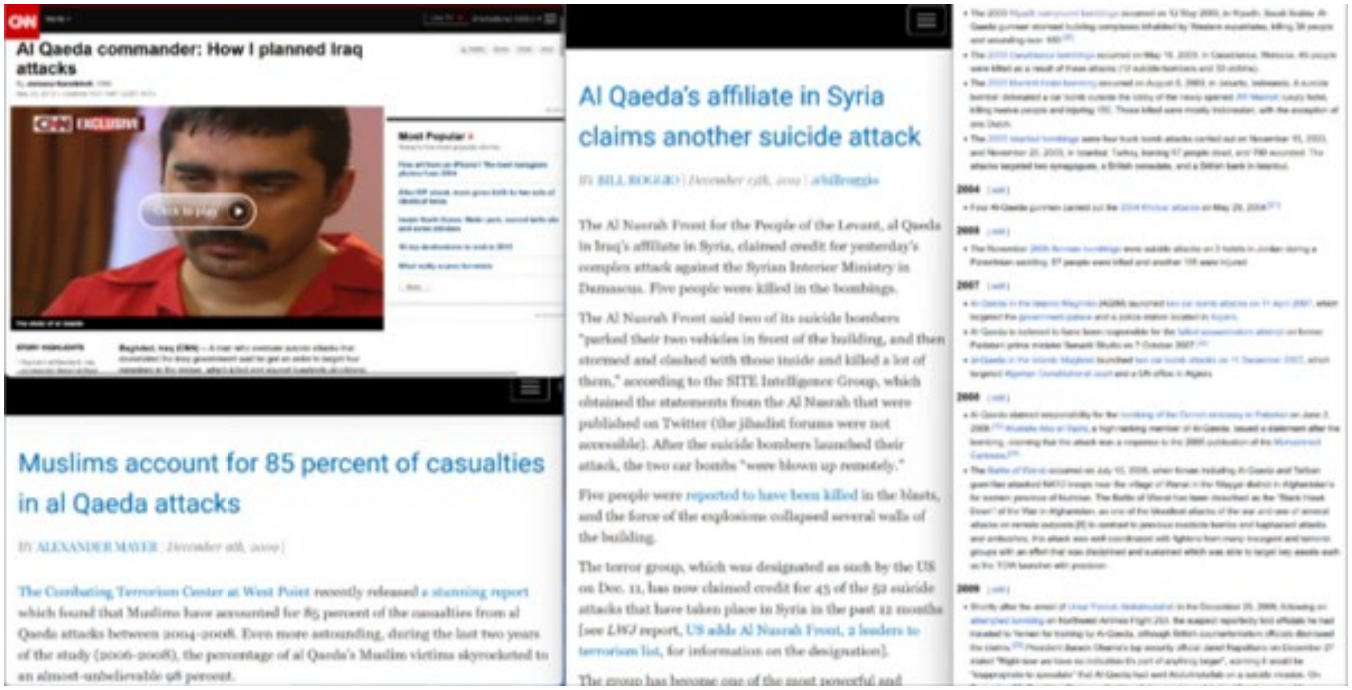

Al Qaeda commander: How I planned Iraq attacks

Muslims account for 85 percent of casualties in al Qaeda attacks

By ALEXANDER MAYER | December 8th, 2009 |

The Combating Terrorism Center at West Point recently released a stunning report which found that Muslims have accounted for 85 percent of the casualties from al Qaeda attacks between 2004-2008. Even more astounding, during the last two years of the study (2006-2008), the percentage of al Qaeda's Muslim victims skyrocketed to an almost-unbelievable 98 percent.

Al Qaeda's affiliate in Syria claims another suicide attack

By BILL ROGGIO | December 19th, 2012 | @billroggio

The Al Nusrah Front for the People of the Levant, al Qaeda in Iraq's affiliate in Syria, claimed credit for yesterday's complex attack against the Syrian Interior Ministry in Damascus. Five people were killed in the bombings.

The Al Nusrah Front said two of its suicide bombers "parked their two vehicles in front of the building, and then stormed and clashed with those inside and killed a lot of them," according to the SITE Intelligence Group, which obtained the statements from the Al Nusrah that were published on Twitter (the jihadist forums were not accessible). After the suicide bombers launched their attack, the two car bombs "were blown up remotely."

Five people were reported to have been killed in the blasts, and the force of the explosions collapsed several walls of the building.

The terror group, which was designated as such by the US on Dec. 11, has now claimed credit for 45 of the 52 suicide attacks that have taken place in Syria in the past 12 months [see *LWJ* report, US adds Al Nusrah Front, 2 leaders to terrorism list, for information on the designation].

The group has become one of the most powerful and

Bombers kill 68 at Egyptian resort

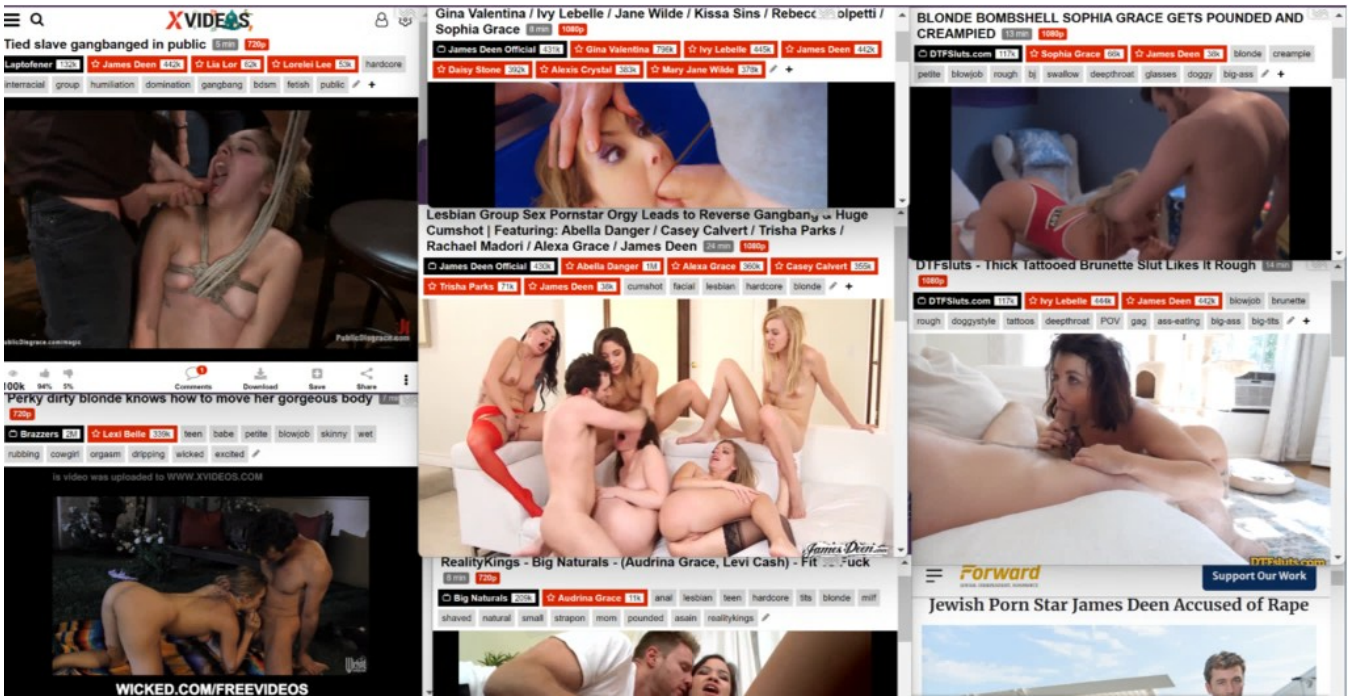
XVIDEOS
Tied slave gangbanged in public
Perky dirty blonde knows how to move her gorgeous body
WICKED.COM/FREEVIDEOS
Gina Valentina / Ivy Lebelle / Jane Wilde / Kissa Sins / Rebecca Volpetti / Sophia Grace
Lesbian Group Sex Pornstar Orgy Leads to Reverse Gangbang & Huge Cumshot | Featuring: Abella Danger / Casey Calvert / Trisha Parks / Rachael Madori / Alexa Grace / James Deen
RealityKings - Big Naturals - (Audrina Grace, Levi Cash) - Fit Fuck
BLONDE BOMBSHELL SOPHIA GRACE GETS POUNDED AND CREAMPIED
DTFSluts - Thick Tattooed Brunette Slut Likes It Rough
Forward
Support Our Work
Jewish Porn Star James Deen Accused of Rape

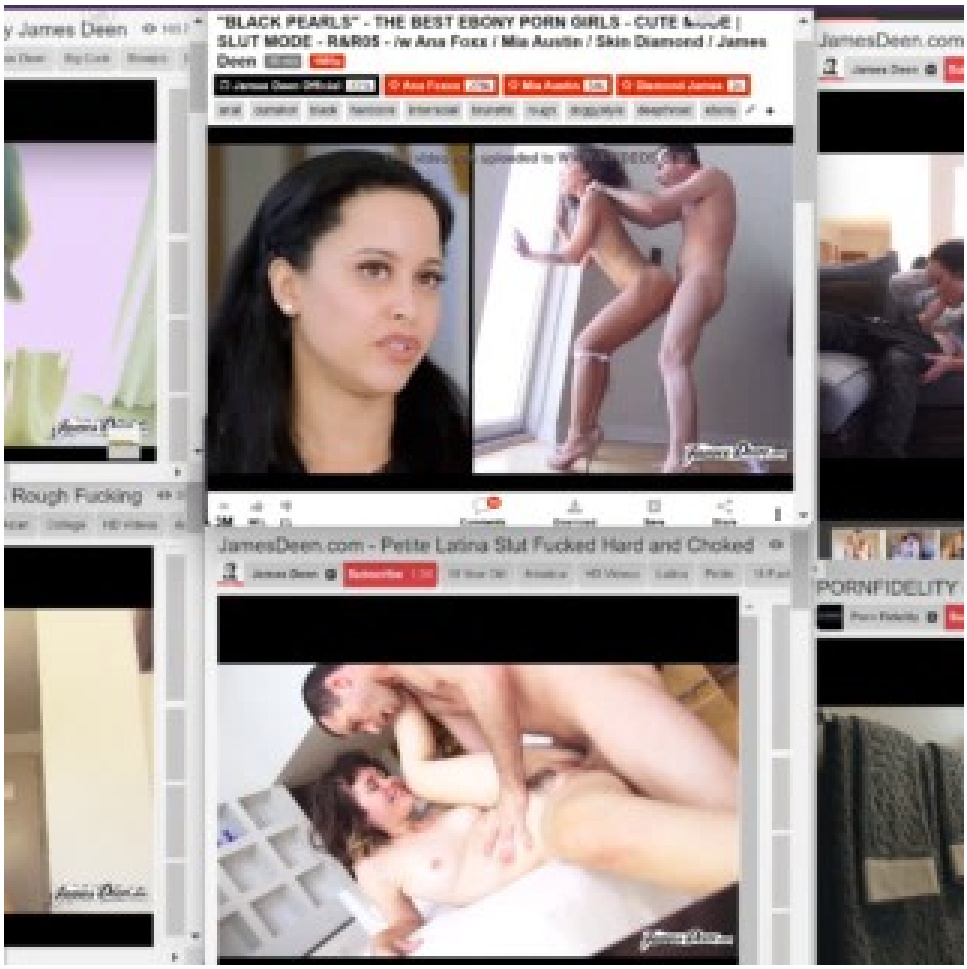
"BLACK PEARLS" - THE BEST EBONY PORN GIRLS - CUTE MODE | SLUT MODE - R&R35 - /w Ana Foxx / Mia Austin / Skin Diamond / James Deen
JamesDeen.com - Petite Latina Slut Fucked Hard and Choked
Rough Fucking
PORNFIDELITY

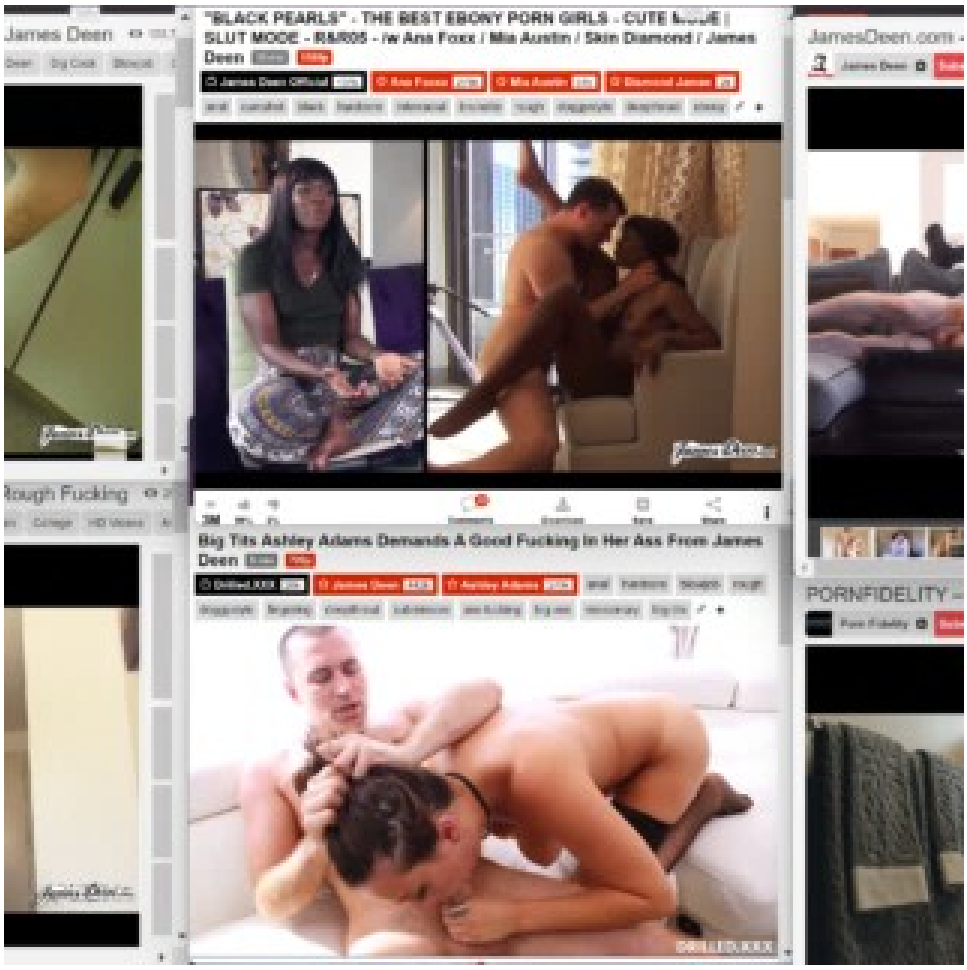
James Deen
"BLACK PEARLS" - THE BEST EBONY PORN GIRLS - CUTE
SLUT MODE - R&R05 - /w Ana Foxx / Mia Austin / Skin Diamond / James Deen
JamesDeen.com
Rough Fucking
Big Tits Ashley Adams Demands A Good Fucking In Her Ass From James Deen
PORNFIDELITY

- Featuring: Adria Rae / Alexis Crystal / Anastasia Rose / Daisy Stone / Gina Valentina / Ivy Lebelle / Jane Wilde / Kissa Sins / Rebecca Volpetti / Sophia Grace
BLONDE BOMB
CREAMPIED
esbian Group Sex Pornstar Orgy Leads to Reverse Gangban Huge umshot | Featuring: Abella Danger / Casey Calvert / Trisha Parks / achael Madori / Alexa Grace / James Deen
DTFsluts - Thick
RealityKings - Big Naturals - (Audrina Grace, Levi Cash) - Fit Fuck
Jewish Por

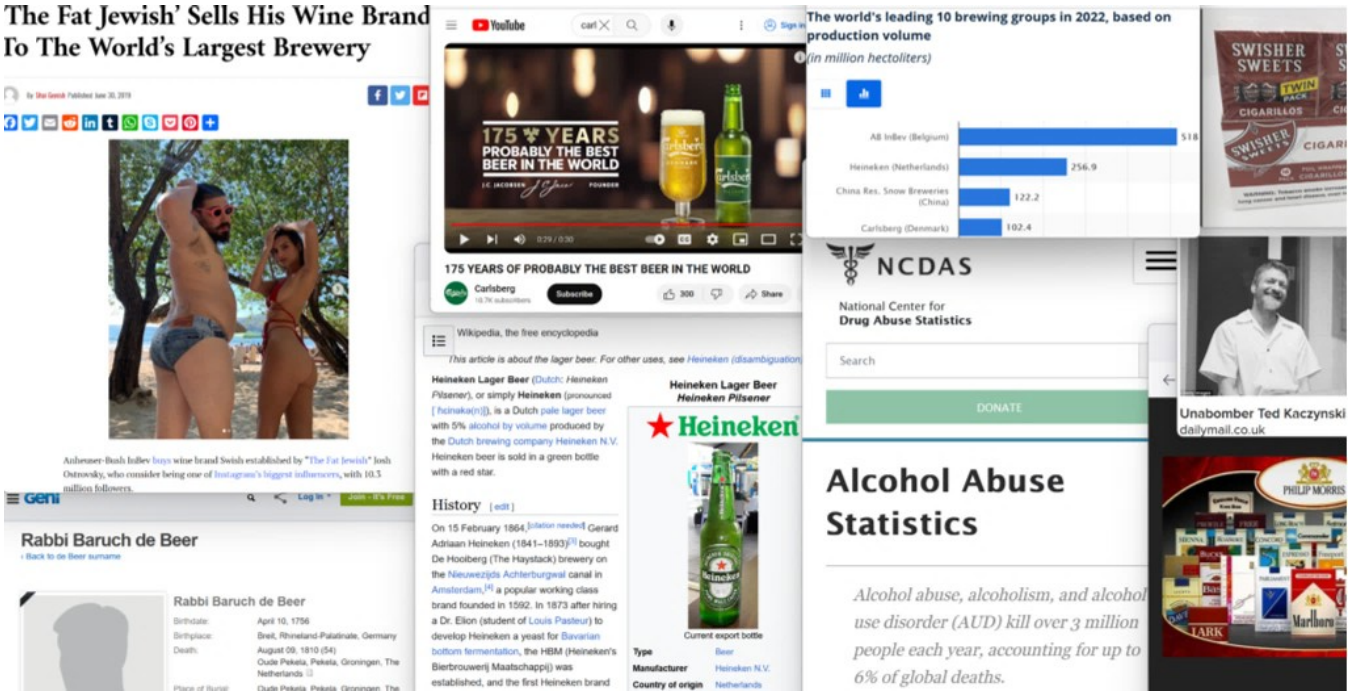
The Fat Jewish' Sells His Wine Brand To The World's Largest Brewery
Anheuser-Busch InBev buys wine brand Swish established by "The Fat Jewish" Josh Ostrowsky, who consider being one of Instagram's biggest influencers, with 10.5 million followers.
Rabbi Baruch de Beer
Rabbi Baruch de Beer
Birthdate: April 10, 1756
Birthplace: Breit, Rhineland-Palatinate, Germany
Death: August 09, 1810 (54)
Oude Pekela, Pekela, Groningen, The Netherlands
YouTube
175 YEARS PROBABLY THE BEST BEER IN THE WORLD
175 YEARS OF PROBABLY THE BEST BEER IN THE WORLD
Carlsberg
Subscribe
Wikipedia, the free encyclopedia
This article is about the lager beer. For other uses, see Heineken (disambiguation)
Heineken Lager Beer (Dutch: Heineken Pilsener), or simply Heineken (pronounced [ˈheinəkə(n)]), is a Dutch pale lager beer with 5% alcohol by volume produced by the Dutch brewing company Heineken N.V. Heineken beer is sold in a green bottle with a red star.
History [edit]
On 15 February 1864,[citation needed] Gerard Adriaan Heineken (1841–1893)[3] bought De Hooiberg (The Haystack) brewery on the Nieuwezijds Achterburgwal canal in Amsterdam,[4] a popular working class brand founded in 1592. In 1873 after hiring a Dr. Elion (student of Louis Pasteur) to develop Heineken a yeast for Bavarian bottom fermentation, the HBM (Heineken's Bierbrouwerij Maatschappij) was established, and the first Heineken brand
Heineken Lager Beer
Heineken Pilsener
Heineken
Current export bottle
Type Beer
Manufacturer Heineken N.V.
Country of origin Netherlands
The world's leading 10 brewing groups in 2022, based on production volume
(in million hectoliters)
AB InBev (Belgium) 518
Heineken (Netherlands) 256.9
China Res. Snow Breweries (China) 122.2
Carlsberg (Denmark) 102.4
SWISHER SWEETS
CIGARILLOS
NCDAS
National Center for Drug Abuse Statistics
Search
DONATE
Alcohol Abuse Statistics
Alcohol abuse, alcoholism, and alcohol use disorder (AUD) kill over 3 million people each year, accounting for up to 6% of global deaths.
Unabomber Ted Kaczynski
dailymail.co.uk
PHILIP MORRIS
LARK
Marlboro

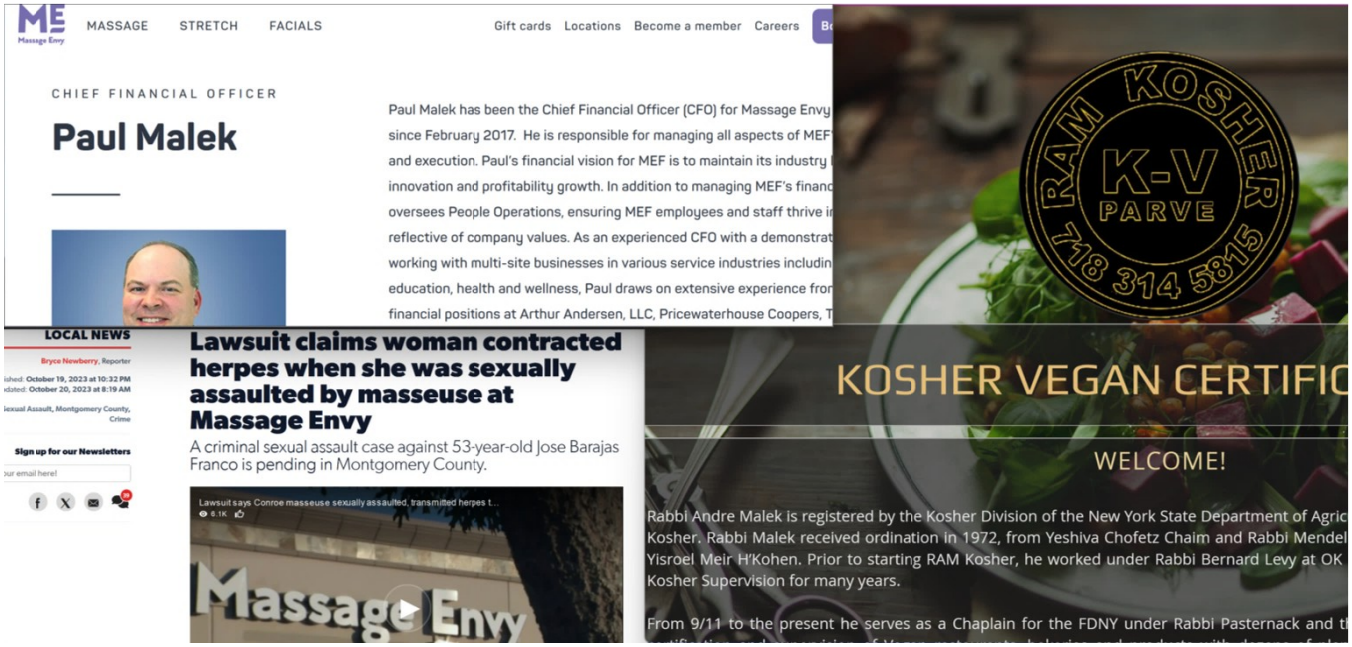

ME Massage Envy

MASSAGE STRETCH FACIALS

Gift cards Locations Become a member Careers

CHIEF FINANCIAL OFFICER

Paul Malek

Paul Malek has been the Chief Financial Officer (CFO) for Massage Envy since February 2017. He is responsible for managing all aspects of MEF and execution. Paul's financial vision for MEF is to maintain its industry l innovation and profitability growth. In addition to managing MEF's financ oversees People Operations, ensuring MEF employees and staff thrive i reflective of company values. As an experienced CFO with a demonstrat working with multi-site businesses in various service industries includin education, health and wellness, Paul draws on extensive experience fro financial positions at Arthur Andersen, LLC, Pricewaterhouse Coopers, T

LOCAL NEWS

Bryce Newberry, Reporter

ished: October 19, 2023 at 10:32 PM
dated: October 20, 2023 at 8:19 AM

exual Assault, Montgomery County, Crime

Sign up for our Newsletters

our email here!

Lawsuit claims woman contracted herpes when she was sexually assaulted by masseuse at Massage Envy

A criminal sexual assault case against 53-year-old Jose Barajas Franco is pending in Montgomery County.

Lawsuit says Conroe masseuse sexually assaulted, transmitted herpes t...

8.1K

Massage Envy

RAM KOSHER K-V PARVE 718 314 5815

KOSHER VEGAN CERTIFIC

WELCOME!

Rabbi Andre Malek is registered by the Kosher Division of the New York State Department of Agric Kosher. Rabbi Malek received ordination in 1972, from Yeshiva Chofetz Chaim and Rabbi Mendel Yisroel Meir H'Kohen. Prior to starting RAM Kosher, he worked under Rabbi Bernard Levy at OK Kosher Supervision for many years.

From 9/11 to the present he serves as a Chaplain for the FDNY under Rabbi Pasternack and t

Opioids crisis

US opioid activists argue against Sackler family immunity in Purdue Pharma deal

Supreme court to review immunity of Sacklers from prosecution under a 2019 bankruptcy settlement with the OxyContin maker

Arthur, Mortimer, and Raymond Sackler started the family empire

The Sackler brothers were born in Brooklyn to Jewish immigrant parents, and all three later became physicians. Arthur, the oldest, eventually pursued a lucrative career in pharmaceutical marketing.

npr DONATE

NATIONAL

The Sacklers, Who Made Billions From OxyContin, Win Immunity From Opioid Lawsuits

UPDATED SEPTEMBER 1, 2021 · 7:33 PM ET

HEARD ON ALL THINGS CONSIDERED

Brian Mann

4-Minute Listen

npr DONA

REVIEW BOOK REVIEWS

In The Rise And Fall Of The Sacklers' Opioid Empire, An American Dream Turns Toxic

UPDATED APRIL 8, 2021 · 6:20 PM ET

Brian Mann

NPR 24 HOUR PROGRAM STREAM
On Air Now
OPEN

npr DONA

NATIONAL

For the first time, victims of the opioid crisis formally confront the Sackler family

UPDATED MARCH 10, 2022 · 4:51 PM ET

HEARD ON ALL THINGS CONSIDERED

Brian Mann

4-Minute Listen

NPR 24 HOUR PROGRAM STREAM
On Air Now
OPEN

Who are the Sacklers, the family at the heart of the opioid crisis?

Ben Sales, JTA · May 30, 2019 · National, News · 1

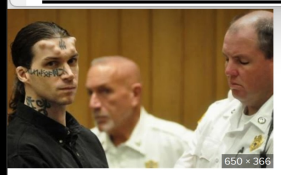

Trial of devil-horned murder suspect Caius Veiovi...
heraldsun.com.au

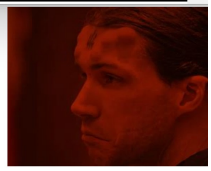

Roy Gutfinski, condannato il diavolo co
gqitalia.it

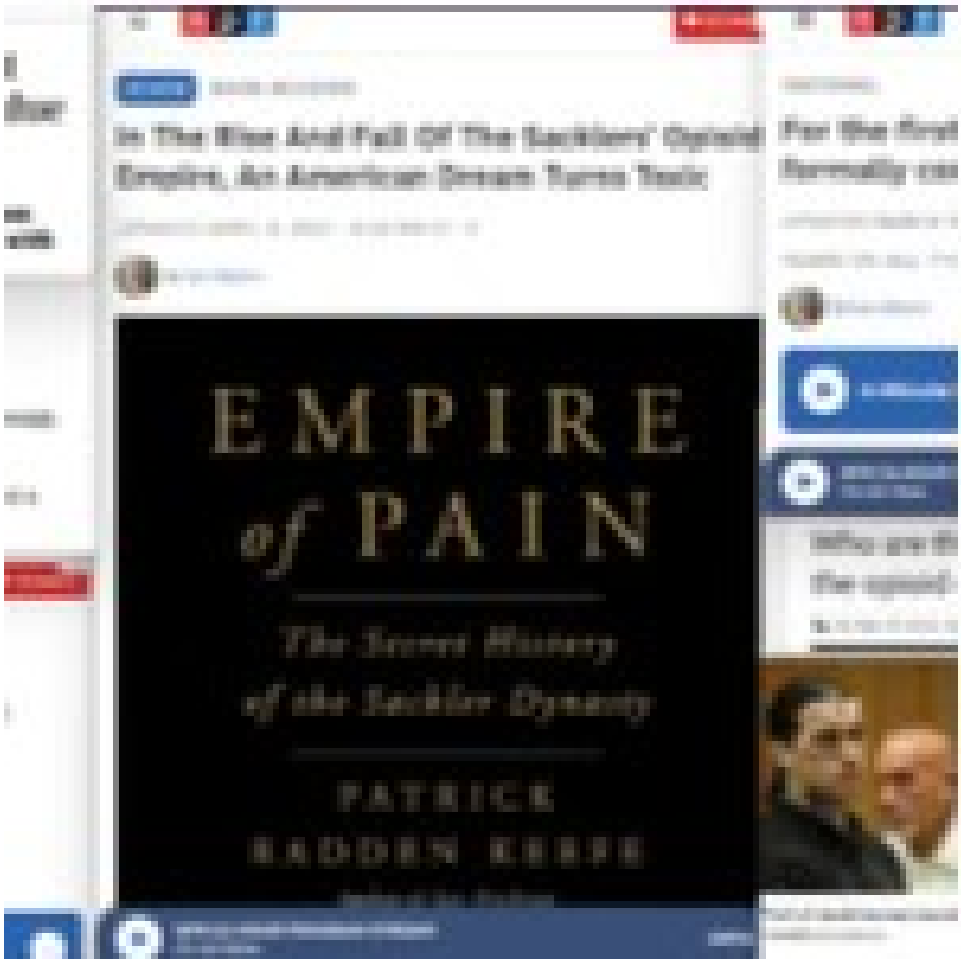

TO
WEST
NORTH
64
170
WEST
40
KISS
MY
ASS!
MISSOURI
EK7 J3V

When did Osama bin Laden work for the CIA in Afghanistan?
DEAD or ALIVE
Osama bin Laden

ThoughtCo.
History of Ladino
When did Osama bin Laden work for the CIA in Afghanistan?
DEAD or ALIVE
Osama bin Laden
JOSHUA LADON

ThoughtCo.

as Sephardic, Crypto-Jewish, or Spanyol.

History of Ladino

In the 1492 diaspora, when the Jews were expelled from Spain, they took with them Spanish of the late 15th century and expanded the lexicon with language influences from the Mediterranean, primarily where they settled.

Foreign words that mixed with Old Spanish derive mainly from Hebrew, Arabic, Turkish, Greek, French, and to a lesser extent from Portuguese and Italian.

The Ladino community population took a large hit when the Nazis destroyed most of the communities in Europe where Ladino had been the first language among Jews.

Very few of the people who speak Ladino are monolingual. Ladino language advocates fear that it could die out as speakers more often use the languages of the cultures around them.

It is estimated that about 200,000 people can understand or speak Ladino. Israel has one of the largest Ladino-speaking communities, with many words borrowed from Yiddish. Traditionally, Ladino was written in the Hebrew alphabet, writing and reading right to left. In the 20th

as

AFGHANISTAN

When did Osama bin Laden work for the CIA in Afghanistan?

The notorious mastermind behind the 9/11 attacks received funding from the CIA at the twilight of the Cold War, when the Soviet Union invaded Afghanistan.

Oliver Povey

Update: Sep 11th, 2021 07:59 EDT

Russel Boyce/ Reuters

SHALOM HARTMAN מכון שלום הרטמן INSTITUTE

DONATE

JOIN OUR EMAIL LIST

SUBSCRIBE

JOSHUA LADON

Director of Education

Rabbi Dr. Joshua Ladon is the Director of Education for the Shalom Hartman Institute of North America, where he guides the content and curriculum of national and regional programs to help to ensure our cutting-edge offerings speak to the realities of the Jewish community and the challenges of the Jewish people. An award-winning educator, Joshua previously oversaw programming for Hartman in the San Francisco Bay Area. Prior to Hartman he served as the Dean of Student and Jewish Life at the Jewish Community High School of the Bay.

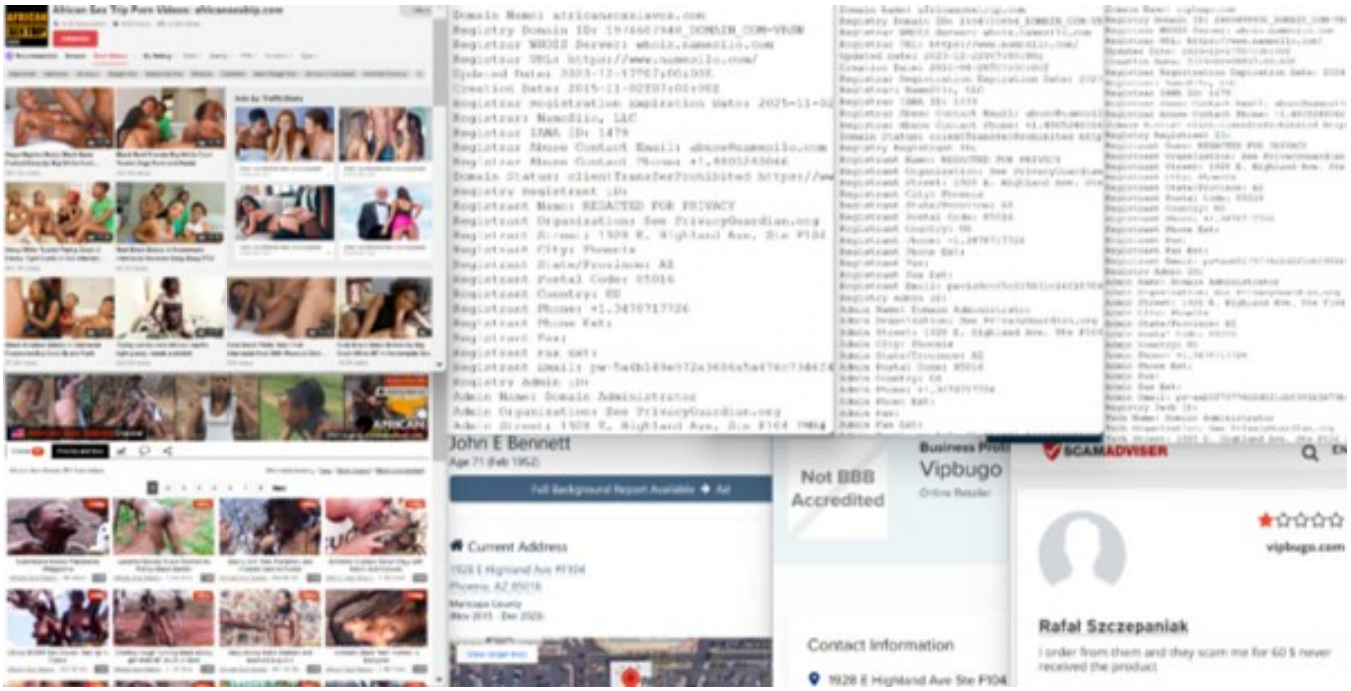
African Sex Trip Porn Videos: africansextrip.com
Domain Name: africansexslaves.com
Registry Domain ID: 1974607948_DOMAIN_COM-VRSN
Registrar WHOIS Server: whois.namesilo.com
Registrar URL: https://www.namesilo.com/
Updated Date: 2023-12-17T07:00:00Z
Creation Date: 2015-11-02T07:00:00Z
Registrar Registration Expiration Date: 2025-11-02
Registrar: NameSilo, LLC
Registrar IANA ID: 1479
Registrar Abuse Contact Email: abuse@namesilo.com
Registrar Abuse Contact Phone: +1.4805240066
Domain Status: clientTransferProhibited https://ww
Registry Registrant ID:
Registrant Name: REDACTED FOR PRIVACY
Registrant Organization: See PrivacyGuardian.org
Registrant Street: 1928 E. Highland Ave. Ste F104
Registrant City: Phoenix
Registrant State/Province: AZ
Registrant Postal Code: 85016
Registrant Country: US
Registrant Phone: +1.3478717726
Registrant Phone Ext:
Registrant Fax:
Registrant Fax Ext:
Registrant Email: pw-5a4b148e972a3604a5a476c73461
Registry Admin ID:
Admin Name: Domain Administrator
Admin Organization: See PrivacyGuardian.org
Admin Street: 1928 E. Highland Ave. Ste F104 PMB
John E Bennett
Age 71 (Feb 1952)
Full Background Report Available → Ad
Current Address
1928 E Highland Ave #F104
Phoenix, AZ 85016
Maricopa County
(Nov 2015 - Dec 2023)
View larger map
Not BBB Accredited
Business Profile
Vipbugo
Online Retailer
SCAMADVISER
vipbugo.com
Rafał Szczepaniak
I order from them and they scam me for 60 $ never received the product
Contact Information
1928 E Highland Ave Ste F104

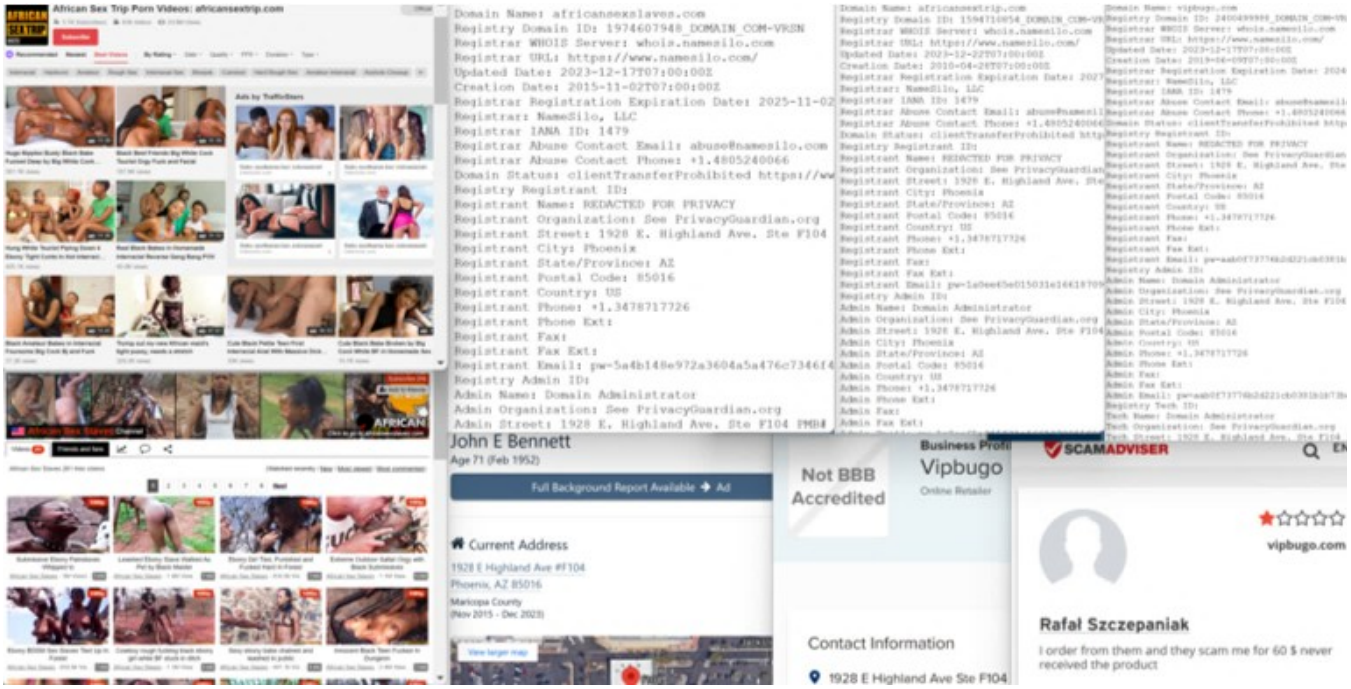
African Sex Trip Porn Videos: africansextrip.com
Domain Name: africansexslaves.com
Registry Domain ID: 1974607948_DOMAIN_COM-VRSN
Registrar WHOIS Server: whois.namesilo.com
Registrar URL: https://www.namesilo.com/
Updated Date: 2023-12-17T07:00:00Z
Creation Date: 2015-11-02T07:00:00Z
Registrar Registration Expiration Date: 2025-11-02
Registrar: NameSilo, LLC
Registrar IANA ID: 1479
Registrar Abuse Contact Email: abuse@namesilo.com
Registrar Abuse Contact Phone: +1.4805240066
Domain Status: clientTransferProhibited https://ww
Registry Registrant ID:
Registrant Name: REDACTED FOR PRIVACY
Registrant Organization: See PrivacyGuardian.org
Registrant Street: 1928 E. Highland Ave. Ste F104
Registrant City: Phoenix
Registrant State/Province: AZ
Registrant Postal Code: 85016
Registrant Country: US
Registrant Phone: +1.3478717726
Registrant Phone Ext:
Registrant Fax:
Registrant Fax Ext:
Registrant Email: pw-5a4b148e972a3604a5a476c73461
Registry Admin ID:
Admin Name: Domain Administrator
Admin Organization: See PrivacyGuardian.org
Admin Street: 1928 E. Highland Ave. Ste F104 PMB
John E Bennett
Age 71 (Feb 1952)
Full Background Report Available → Ad
Current Address
1928 E Highland Ave #F104
Phoenix, AZ 85016
Maricopa County
(Nov 2015 - Dec 2023)
View larger map
Not BBB Accredited
Business Profile
Vipbugo
Online Retailer
SCAMADVISER
vipbugo.com
Rafał Szczepaniak
I order from them and they scam me for 60 $ never received the product
Contact Information
1928 E Highland Ave Ste F104

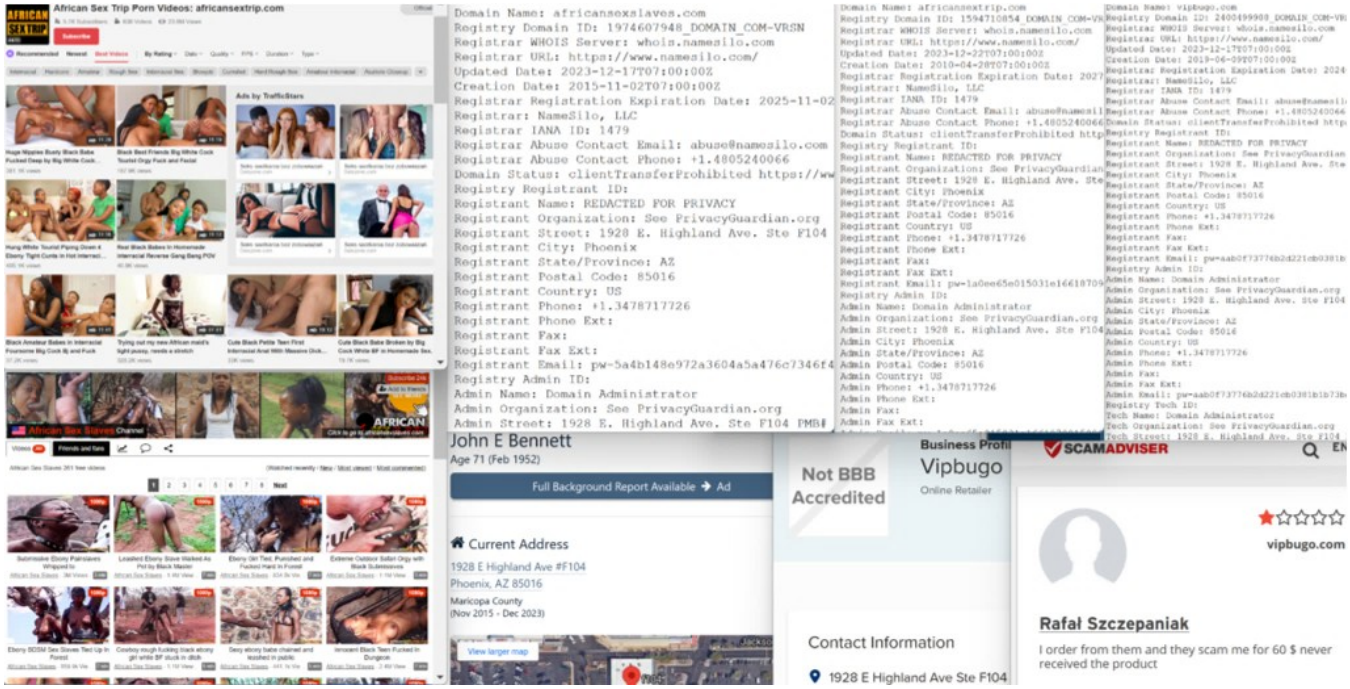
African Sex Trip Porn Videos: africansextrip.com
Domain Name: africansexslaves.com
Registry Domain ID: 1974607948_DOMAIN_COM-VRSN
Registrar WHOIS Server: whois.namesilo.com
Registrar URL: https://www.namesilo.com/
Updated Date: 2023-12-17T07:00:00Z
Creation Date: 2015-11-02T07:00:00Z
Registrar Registration Expiration Date: 2025-11-02
Registrar: NameSilo, LLC
Registrar IANA ID: 1479
Registrar Abuse Contact Email: abuse@namesilo.com
Registrar Abuse Contact Phone: +1.48052400 66
Domain Status: clientTransferProhibited https://ww
Registry Registrant ID:
Registrant Name: REDACTED FOR PRIVACY
Registrant Organization: See PrivacyGuardian.org
Registrant Street: 1928 E. Highland Ave. Ste F104
Registrant City: Phoenix
Registrant State/Province: AZ
Registrant Postal Code: 85016
Registrant Country: US
Registrant Phone: +1.3478717726
Registrant Phone Ext:
Registrant Fax:
Registrant Fax Ext:
Registrant Email: pw-5a4b148e972a3604a5a476c7346f4
Registry Admin ID:
Admin Name: Domain Administrator
Admin Organization: See PrivacyGuardian.org
Admin Street: 1928 E. Highland Ave. Ste F104 PMB#
John E Bennett
Age 71 (Feb 1952)
Full Background Report Available → Ad
Current Address
1928 E Highland Ave #F104
Phoenix, AZ 85016
Maricopa County
(Nov 2015 - Dec 2023)
View larger map
Not BBB Accredited
Business Profi
Vipbugo
Online Retailer
Contact Information
1928 E Highland Ave Ste F104
SCAMADVISER
vipbugo.com
Rafał Szczepaniak
I order from them and they scam me for 60 $ never received the product

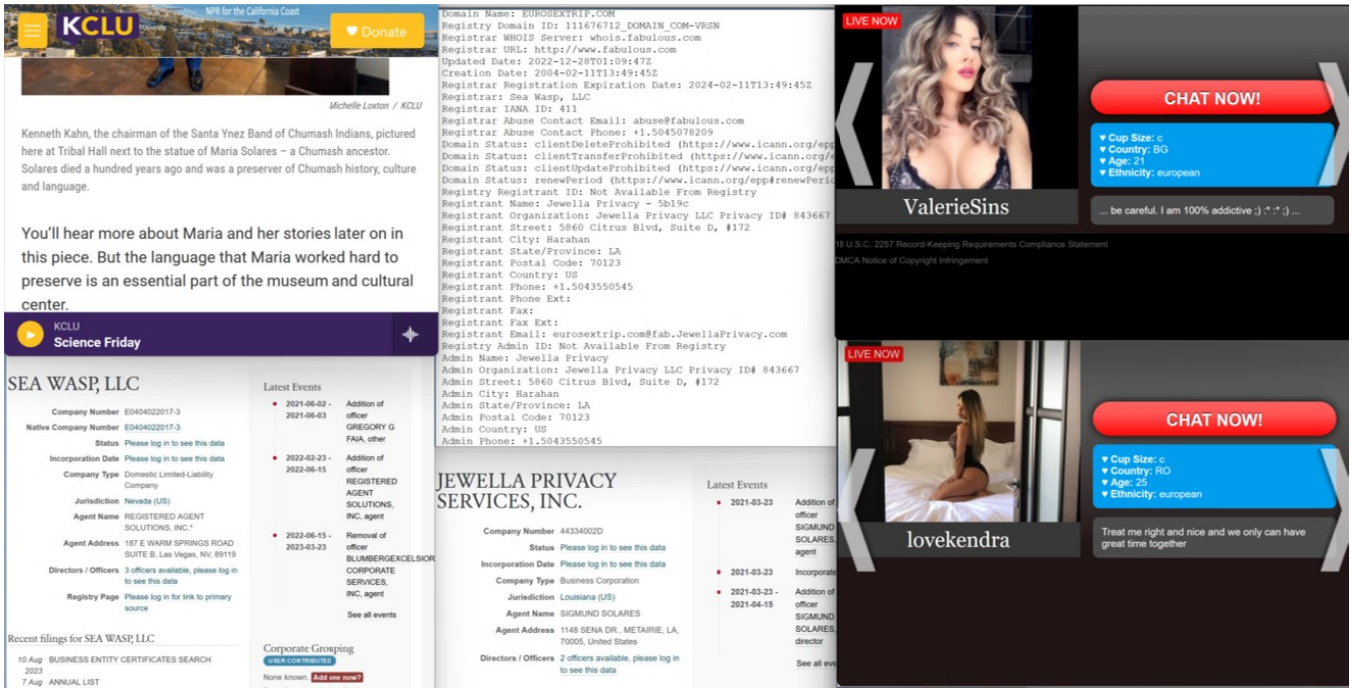
KCLU
NPR for the California Coast
Donate
Michelle Loxton / KCLU
Kenneth Kahn, the chairman of the Santa Ynez Band of Chumash Indians, pictured here at Tribal Hall next to the statue of Maria Solares – a Chumash ancestor. Solares died a hundred years ago and was a preserver of Chumash history, culture and language.
You'll hear more about Maria and her stories later on in this piece. But the language that Maria worked hard to preserve is an essential part of the museum and cultural center.
KCLU
Science Friday
SEA WASP, LLC
Company Number E0404022017-3
Native Company Number E0404022017-3
Status Please log in to see this data
Incorporation Date Please log in to see this data
Company Type Domestic Limited-Liability Company
Jurisdiction Nevada (US)
Agent Name REGISTERED AGENT SOLUTIONS, INC.*
Agent Address 187 E WARM SPRINGS ROAD SUITE B, Las Vegas, NV, 89119
Directors / Officers 3 officers available, please log in to see this data
Registry Page Please log in for link to primary source
Latest Events
2021-06-02 - 2021-06-03 Addition of officer GREGORY G FAIA, other
2022-02-23 - 2022-06-15 Addition of officer REGISTERED AGENT SOLUTIONS, INC, agent
2022-06-15 - 2023-03-23 Removal of officer BLUMBERGEXCELSIOR CORPORATE SERVICES, INC, agent
See all events
Recent filings for SEA WASP, LLC
10 Aug 2023 BUSINESS ENTITY CERTIFICATES SEARCH
7 Aug ANNUAL LIST
Corporate Grouping
None known. Add one now?
Domain Name: EUROSEXTRIP.COM
Registry Domain ID: 111676712_DOMAIN_COM-VRSN
Registrar WHOIS Server: whois.fabulous.com
Registrar URL: http://www.fabulous.com
Updated Date: 2022-12-28T01:09:47Z
Creation Date: 2004-02-11T13:49:45Z
Registrar Registration Expiration Date: 2024-02-11T13:49:45Z
Registrar: Sea Wasp, LLC
Registrar IANA ID: 411
Registrar Abuse Contact Email: abuse@fabulous.com
Registrar Abuse Contact Phone: +1.5045078209
Domain Status: clientDeleteProhibited (https://www.icann.org/epp
Domain Status: clientTransferProhibited (https://www.icann.org/
Domain Status: clientUpdateProhibited (https://www.icann.org/epp
Domain Status: renewPeriod (https://www.icann.org/epp#renewPeri
Registry Registrant ID: Not Available From Registry
Registrant Name: Jewella Privacy - 5b19c
Registrant Organization: Jewella Privacy LLC Privacy ID# 843667
Registrant Street: 5860 Citrus Blvd, Suite D, #172
Registrant City: Harahan
Registrant State/Province: LA
Registrant Postal Code: 70123
Registrant Country: US
Registrant Phone: +1.5043550545
Registrant Phone Ext:
Registrant Fax:
Registrant Fax Ext:
Registrant Email: eurosextrip.com@fab.JewellaPrivacy.com
Registry Admin ID: Not Available From Registry
Admin Name: Jewella Privacy
Admin Organization: Jewella Privacy LLC Privacy ID# 843667
Admin Street: 5860 Citrus Blvd, Suite D, #172
Admin City: Harahan
Admin State/Province: LA
Admin Postal Code: 70123
Admin Country: US
Admin Phone: +1.5043550545
JEWELLA PRIVACY SERVICES, INC.
Company Number 44334002D
Status Please log in to see this data
Incorporation Date Please log in to see this data
Company Type Business Corporation
Jurisdiction Louisiana (US)
Agent Name SIGMUND SOLARES
Agent Address 1148 SENA DR., METAIRIE, LA, 70005, United States
Directors / Officers 2 officers available, please log in to see this data
Latest Events
2021-03-23 Addition of officer SIGMUND SOLARES, agent
2021-03-23 Incorporate
2021-03-23 - 2021-04-15 Addition of officer SIGMUND SOLARES, director
LIVE NOW
CHAT NOW!
♥ Cup Size: c
♥ Country: BG
♥ Age: 21
♥ Ethnicity: european
ValerieSins
... be careful. I am 100% addictive ;) :* :* ;) ...
18 U.S.C. 2257 Record-Keeping Requirements Compliance Statement
DMCA Notice of Copyright Infringement
LIVE NOW
CHAT NOW!
♥ Cup Size: c
♥ Country: RO
♥ Age: 25
♥ Ethnicity: european
lovekendra
Treat me right and nice and we only can have great time together

KCLU NPR for the California Coast Donate

Michelle Loxton / KCLU

Kenneth Kahn, the chairman of the Santa Ynez Band of Chumash Indians, pictured here at Tribal Hall next to the statue of Maria Solares – a Chumash ancestor. Solares died a hundred years ago and was a preserver of Chumash history, culture and language.

You'll hear more about Maria and her stories later on in this piece. But the language that Maria worked hard to preserve is an essential part of the museum and cultural center.

KCLU Science Friday

SEA WASP, LLC

Company Number	E0404022017-3
Native Company Number	E0404022017-3
Status	Please log in to see this data
Incorporation Date	Please log in to see this data
Company Type	Domestic Limited-Liability Company
Jurisdiction	Nevada (US)
Agent Name	REGISTERED AGENT SOLUTIONS, INC.*
Agent Address	187 E WARM SPRINGS ROAD SUITE B, Las Vegas, NV, 89119
Directors / Officers	3 officers available, please log in to see this data
Registry Page	Please log in for link to primary source

Latest Events

- 2021-06-02 - 2021-06-03 Addition of officer GREGORY G FAIA, other
- 2022-02-23 - 2022-06-15 Addition of officer REGISTERED AGENT SOLUTIONS, INC, agent
- 2022-06-15 - 2023-03-23 Removal of officer BLUMBERGEXCELSIOR CORPORATE SERVICES, INC, agent

See all events

Recent filings for SEA WASP, LLC

10 Aug 2023 BUSINESS ENTITY CERTIFICATES SEARCH

7 Aug ANNUAL LIST

Corporate Grouping

USER CONTRIBUTED

None known. Add one now?

```
Domain Name: EUROSEXTRIP.COM
Registry Domain ID: 111676712_DOMAIN_COM-VRSN
Registrar WHOIS Server: whois.fabulous.com
Registrar URL: http://www.fabulous.com
Updated Date: 2022-12-28T01:09:47Z
Creation Date: 2004-02-11T13:49:45Z
Registrar Registration Expiration Date: 2024-02-11T13:49:45Z
Registrar: Sea Wasp, LLC
Registrar IANA ID: 411
Registrar Abuse Contact Email: abuse@fabulous.com
Registrar Abuse Contact Phone: +1.5045078209
Domain Status: clientDeleteProhibited (https://www.icann.org/epp
Domain Status: clientTransferProhibited (https://www.icann.org/e
Domain Status: clientUpdateProhibited (https://www.icann.org/epp
Domain Status: renewPeriod (https://www.icann.org/epp#renewPeri
Registry Registrant ID: Not Available From Registry
Registrant Name: Jewella Privacy - 5b19c
Registrant Organization: Jewella Privacy LLC Privacy ID# 843667
Registrant Street: 5860 Citrus Blvd, Suite D, #172
Registrant City: Harahan
Registrant State/Province: LA
Registrant Postal Code: 70123
Registrant Country: US
Registrant Phone: +1.5043550545
Registrant Phone Ext:
Registrant Fax:
Registrant Fax Ext:
Registrant Email: eurosextrip.com@fab.JewellaPrivacy.com
Registry Admin ID: Not Available From Registry
Admin Name: Jewella Privacy
Admin Organization: Jewella Privacy LLC Privacy ID# 843667
Admin Street: 5860 Citrus Blvd, Suite D, #172
Admin City: Harahan
Admin State/Province: LA
Admin Postal Code: 70123
Admin Country: US
Admin Phone: +1.5043550545
```

JEWELLA PRIVACY SERVICES, INC.

Company Number	44334002D
Status	Please log in to see this data
Incorporation Date	Please log in to see this data
Company Type	Business Corporation
Jurisdiction	Louisiana (US)
Agent Name	SIGMUND SOLARES
Agent Address	1148 SENA DR., METAIRIE, LA, 70005, United States
Directors / Officers	2 officers available, please log in to see this data

Latest Events

- 2021-03-23 Addition of officer SIGMUND SOLARES, agent
- 2021-03-23 Incorporate
- 2021-03-23 - 2021-04-15 Addition of officer SIGMUND SOLARES, director

See all eve

LIVE NOW

CHAT NOW!

♥ Cup Size: c
♥ Country: BG
♥ Age: 21
♥ Ethnicity: european

ValerieSins

... be careful. I am 100% addictive ;) :* :* ;) ...

18 U.S.C. 2257 Record-Keeping Requirements Compliance Statement

DMCA Notice of Copyright Infringement

LIVE NOW

CHAT NOW!

♥ Cup Size: c
♥ Country: RO
♥ Age: 25
♥ Ethnicity: european

lovekendra

Treat me right and nice and we only can have great time together

MOTORTREND FREE TV

Chrysler dates back to 1925, founded by Walter Chrysler, and it is still referred to as part of the Big Three or Detroit Three, referring to General Motors, Ford, and Chrysler.

Chrysler has teetered many times on the edge of a financial cliff. It was on the verge of bankruptcy in the late 1970s and was saved by government loan guarantees worth $1.5 billion that bought time until the release of a surprising

About ChantyChrys

Hello everyone! ❤ we are Chanty & Chrys! We love to perform and film ourselves, then re-watch our videos and get excited, we started sharing our videos a few months ago and we're happy to see our channel subscriptions growing every day! If you love our videos and want to support us, you can leave us a suggestion, you can request your personalized video or you can request the full and 4K versions of our videos by following the link of our website and subscribing to our fanclub! I love chatting with my fans but there are so many so if you want to see exclusive photos and videos every day and have the opportunity to chat with me just follow the link and subscribe to my ONLYFANS

Official Site

Twitter

Amazon Wishlist

Instagram

Show Less

ChantyChrys's Videos

Best + More Video

Showing 1-24 of 113

PLEASE DON'T STOP BREAKING MY ASS! ChantyChrys

87.9K views 90%

4K CHANTY falls for it again! and she ends up with her ASS BROKEN and FULL OF

82.3K views 95%

4K CHANTY caught in CAM with FAN!! she ends up with her ASS BROKEN and FULL OF

248K views 95%

4K - CHRYS BREAKS AND FILLS WITH CUM CHANTY'S ASS AFTER AN AMAZING

729K views 92%

OMG! Amazing DOUBLE CUM! THROATPIE & ANAL CREAMPIE! ChantyChrys

THIS ITALIAN SLUT KNOWS HOW A COCK SHOULD BE SWALLOWED!

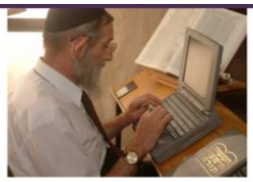

Rabbi Eliezer Chrysler

Senior Member of Kollel Iyun Hadaf
Review Questions and their Answers

Rabbi Eliezer Chrysler has been the senior member of Kollel Iyun Hadaf, and has been preparing t Review Questions and Answers study material, since the Kollel's inception in 1996.

A highly respected scholar and educator, Rabbi Chrysler studied at the Slobodka Yeshiva in Bnei Br Yeshiva of Gateshead in England, and the Johannesburg Kollel in South Africa. In England, he serv teacher and lecturer at Gateshead Primary School and Gateshead Jewish Boarding School, and as Headmaster of the Gateshead Center for Jewish Learning. In South Africa, Rabbi Chrysler directed t Ahavas Torah Center and Kollel in Sydenham, and he taught at Yeshiva College in Johannesburg. H

ASK THE KOLLEL

Andrew Schiller asked:

Dear Rabbi Chrysler,

Thanks again for the terrific response! I feel I have gained a lot of knowledge from your responses, overall, which I greatly appreciate.

On 13b, there is something else that I'm a little confused about.

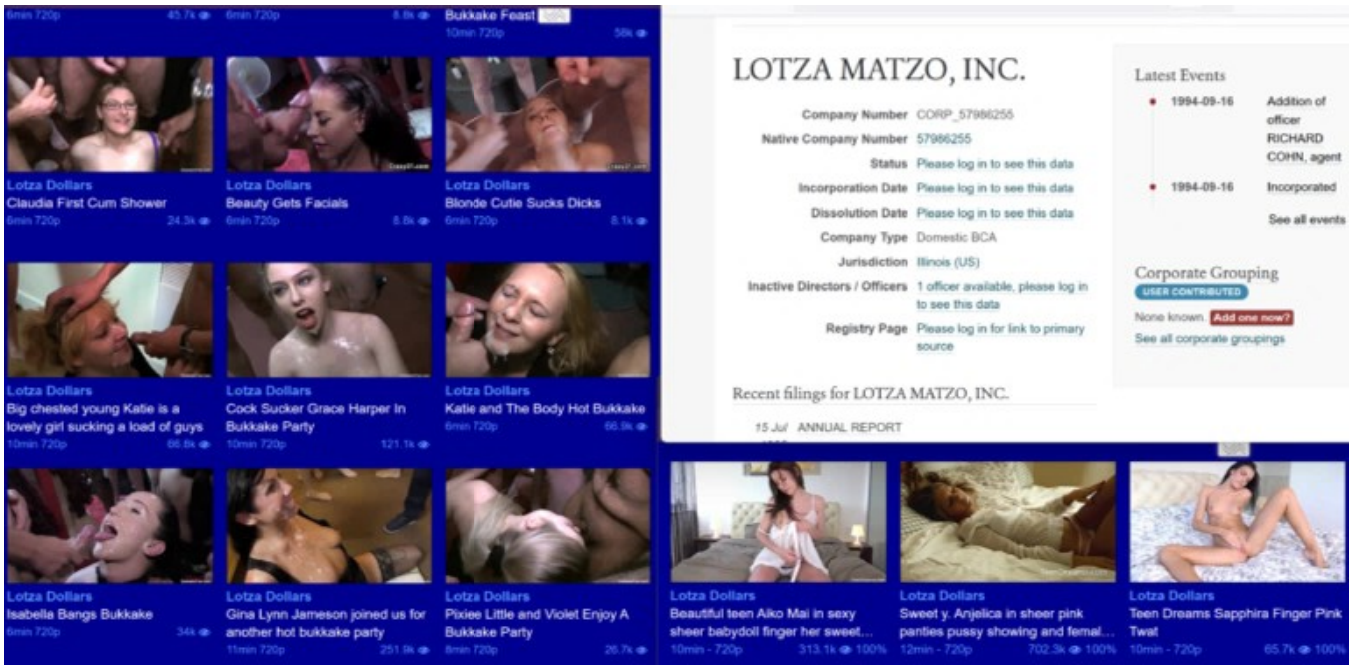
Bukkake Feast
Lotza Dollars
Claudia First Cum Shower
Beauty Gets Facials
Blonde Cutie Sucks Dicks
Big chested young Katie is a lovely girl sucking a load of guys
Cock Sucker Grace Harper In Bukkake Party
Katie and The Body Hot Bukkake
Isabella Bangs Bukkake
Gina Lynn Jameson joined us for another hot bukkake party
Pixiee Little and Violet Enjoy A Bukkake Party
Beautiful teen Aiko Mai in sexy sheer babydoll finger her sweet...
Sweet y. Anjelica in sheer pink panties pussy showing and femal...
Teen Dreams Sapphira Finger Pink Twat
LOTZA MATZO, INC.
Company Number CORP_57986255
Native Company Number 57986255
Status Please log in to see this data
Incorporation Date Please log in to see this data
Dissolution Date Please log in to see this data
Company Type Domestic BCA
Jurisdiction Illinois (US)
Inactive Directors / Officers 1 officer available, please log in to see this data
Registry Page Please log in for link to primary source
Recent filings for LOTZA MATZO, INC.
15 Jul ANNUAL REPORT
Latest Events
1994-09-16 Addition of officer RICHARD COHN, agent
1994-09-16 Incorporated
See all events
Corporate Grouping
USER CONTRIBUTED
None known. Add one now?
See all corporate groupings

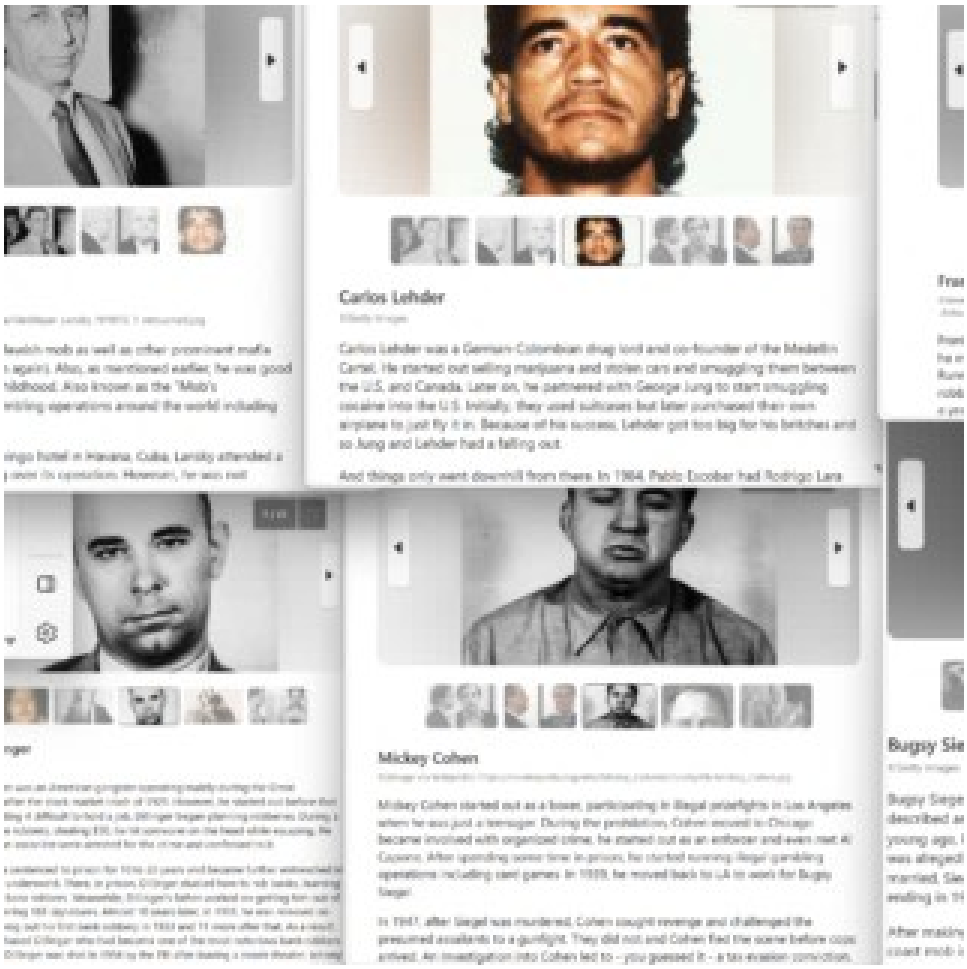
Carlos Lehder
Carlos Lehder was a German-Colombian drug lord and co-founder of the Medellín Cartel. He started out selling marijuana and stolen cars and smuggling them between the U.S. and Canada. Later on, he partnered with George Jung to start smuggling cocaine into the U.S. Initially, they used suitcases but later purchased their own airplane to just fly it in. Because of his success, Lehder got too big for his britches and so Jung and Lehder had a falling out.
And things only went downhill from there. In 1984, Pablo Escobar had Rodrigo Lara
Mickey Cohen
Mickey Cohen started out as a boxer, participating in illegal prizefights in Los Angeles when he was just a teenager. During the prohibition, Cohen moved to Chicago became involved with organized crime, he started out as an enforcer and even met Al Capone. After spending some time in prison, he started running illegal gambling operations including card games. In 1939, he moved back to LA to work for Bugsy Siegel.
In 1947, after Siegel was murdered, Cohen sought revenge and challenged the presumed assailants to a gunfight. They did not and Cohen fled the scene before cops arrived. An investigation into Cohen led to - you guessed it - a tax evasion conviction.

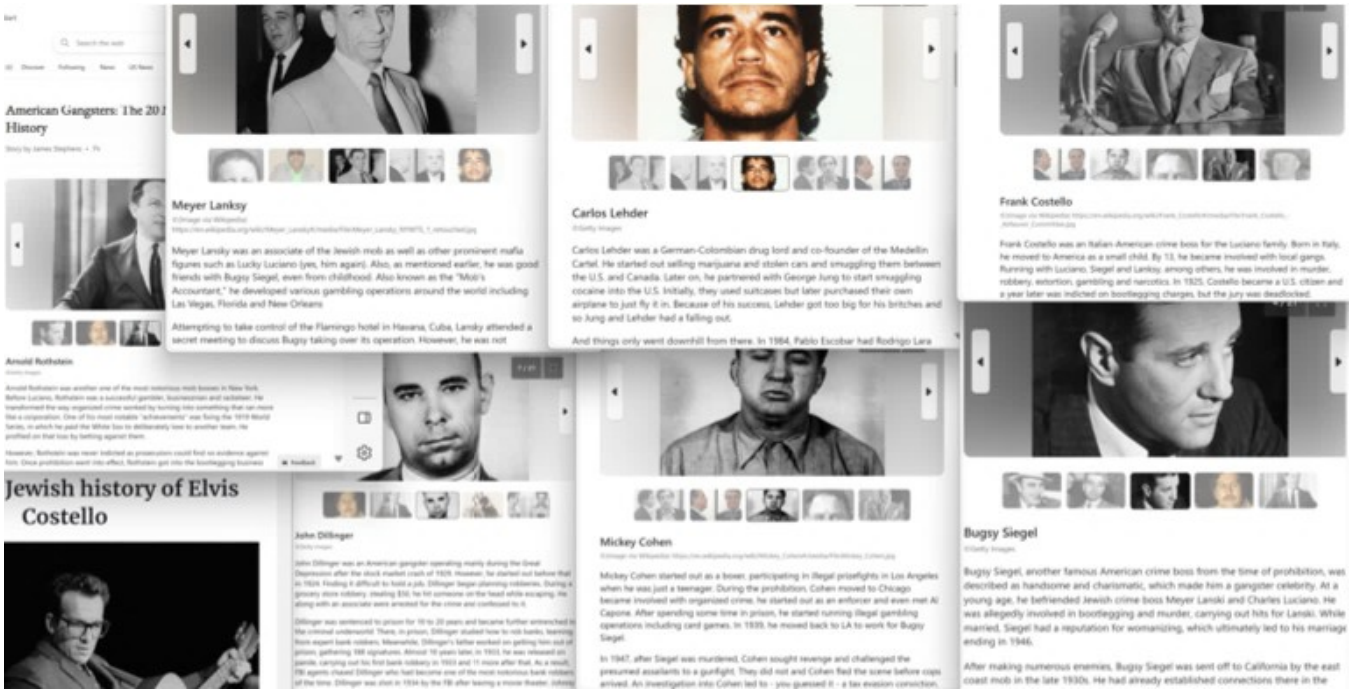
American Gangsters: The 20
History
Meyer Lansky
Meyer Lansky was an associate of the Jewish mob as well as other prominent mafia figures such as Lucky Luciano (yes, him again). Also, as mentioned earlier, he was good friends with Bugsy Siegel, even from childhood. Also known as the "Mob's Accountant," he developed various gambling operations around the world including Las Vegas, Florida and New Orleans
Attempting to take control of the Flamingo hotel in Havana, Cuba, Lansky attended a secret meeting to discuss Bugsy taking over its operation. However, he was not
Carlos Lehder
Carlos Lehder was a German-Colombian drug lord and co-founder of the Medellin Cartel. He started out selling marijuana and stolen cars and smuggling them between the U.S. and Canada. Later on, he partnered with George Jung to start smuggling cocaine into the U.S. Initially, they used suitcases but later purchased their own airplane to just fly it in. Because of his success, Lehder got too big for his britches and so Jung and Lehder had a falling out.
And things only went downhill from there. In 1984, Pablo Escobar had Rodrigo Lara
Frank Costello
Frank Costello was an Italian-American crime boss for the Luciano family. Born in Italy, he moved to America as a small child. By 13, he became involved with local gangs. Running with Luciano, Siegel and Lansky, among others, he was involved in murder, robbery, extortion, gambling and narcotics. In 1925, Costello became a U.S. citizen and a year later was indicted on bootlegging charges, but the jury was deadlocked.
Arnold Rothstein
Jewish history of Elvis Costello
John Dillinger
Mickey Cohen
Mickey Cohen started out as a boxer, participating in illegal prizefights in Los Angeles when he was just a teenager. During the prohibition, Cohen moved to Chicago became involved with organized crime, he started out as an enforcer and even met Al Capone. After spending some time in prison, he started running illegal gambling operations including card games. In 1939, he moved back to LA to work for Bugsy Siegel.
In 1947, after Siegel was murdered, Cohen sought revenge and challenged the presumed assailants to a gunfight. They did not and Cohen fled the scene before cops arrived. An investigation into Cohen led to - you guessed it - a tax evasion conviction.
Bugsy Siegel
Bugsy Siegel, another famous American crime boss from the time of prohibition, was described as handsome and charismatic, which made him a gangster celebrity. At a young age, he befriended Jewish crime boss Meyer Lanski and Charles Luciano. He was allegedly involved in bootlegging and murder, carrying out hits for Lanski. While married, Siegel had a reputation for womanizing, which ultimately led to his marriage ending in 1946.
After making numerous enemies, Bugsy Siegel was sent off to California by the east coast mob in the late 1930s. He had already established connections there in the

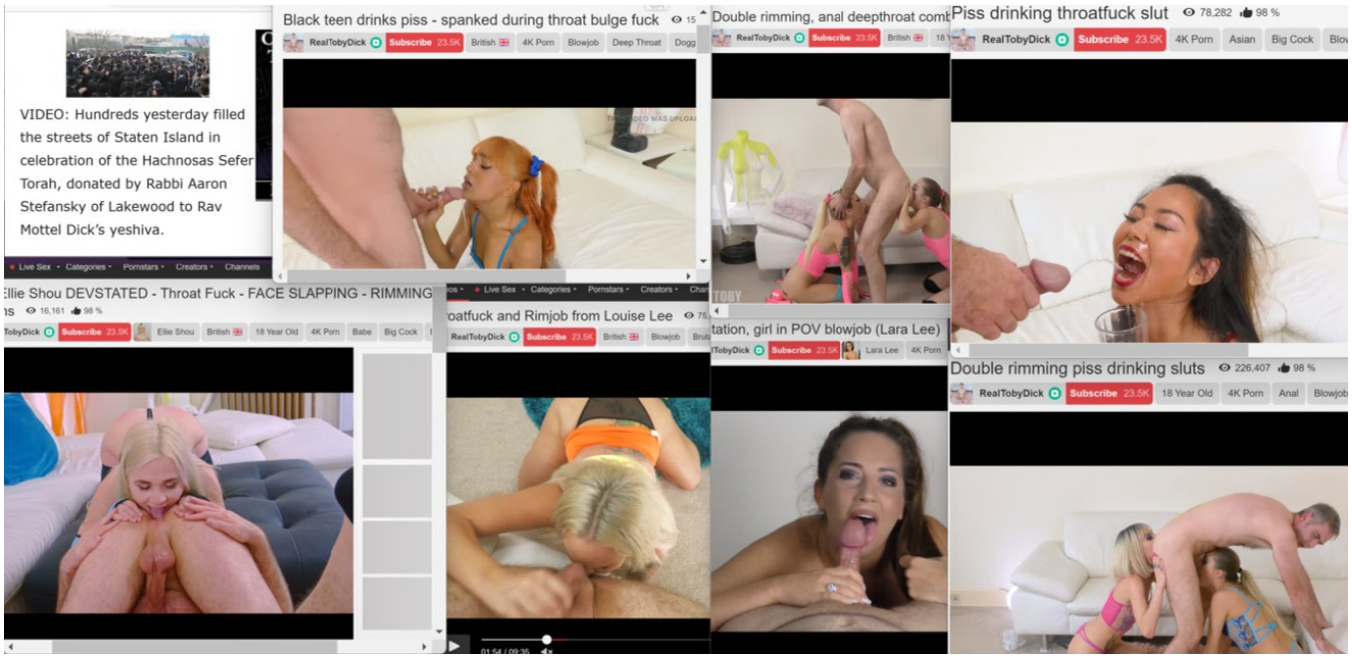
VIDEO: Hundreds yesterday filled the streets of Staten Island in celebration of the Hachnosas Sefer Torah, donated by Rabbi Aaron Stefansky of Lakewood to Rav Mottel Dick's yeshiva.
Black teen drinks piss - spanked during throat bulge fuck
Double rimming, anal deepthroat comb
Piss drinking throatfuck slut
78,282
98 %
RealTobyDick
Subscribe 23.5K
4K Porn
Asian
Big Cock
Ellie Shou DEVSTATED - Throat Fuck - FACE SLAPPING - RIMMING
16,161
98 %
Ellie Shou
British
18 Year Old
4K Porn
Babe
Big Cock
oatfuck and Rimjob from Louise Lee
Blowjob
tation, girl in POV blowjob (Lara Lee)
Lara Lee
Double rimming piss drinking sluts
226,407
98 %
18 Year Old
4K Porn
Anal

MS-13 Gang Member Sentenced to More than 10 Years in Federal Prison
MS-13 gang leader sentenced to 21 years in prison

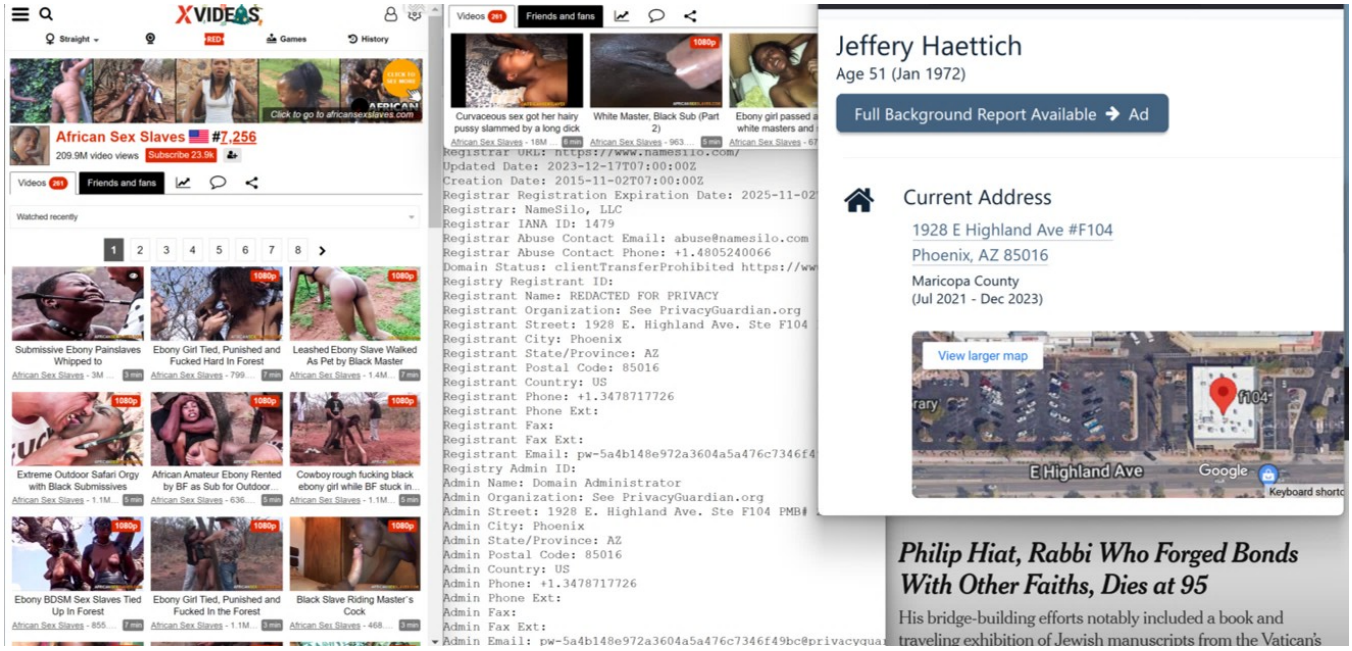
XVIDEOS
African Sex Slaves #7,256
209.9M video views
Subscribe 23.9k
Videos
Friends and fans
Watched recently
Submissive Ebony Painslaves Whipped to
Ebony Girl Tied, Punished and Fucked Hard In Forest
Leashed Ebony Slave Walked As Pet by Black Master
Extreme Outdoor Safari Orgy with Black Submissives
African Amateur Ebony Rented by BF as Sub for Outdoor...
Cowboy rough fucking black ebony girl while BF stuck in...
Ebony BDSM Sex Slaves Tied Up In Forest
Ebony Girl Tied, Punished and Fucked In the Forest
Black Slave Riding Master's Cock
Curvaceous sex got her hairy pussy slammed by a long dick
White Master, Black Sub (Part 2)
Ebony girl passed a white masters and
Updated Date: 2023-12-17T07:00:00Z
Creation Date: 2015-11-02T07:00:00Z
Registrar Registration Expiration Date: 2025-11-02
Registrar: NameSilo, LLC
Registrar IANA ID: 1479
Registrar Abuse Contact Email: abuse@namesilo.com
Registrar Abuse Contact Phone: +1.4805240066
Registry Registrant ID:
Registrant Name: REDACTED FOR PRIVACY
Registrant Organization: See PrivacyGuardian.org
Registrant Street: 1928 E. Highland Ave. Ste F104
Registrant City: Phoenix
Registrant State/Province: AZ
Registrant Postal Code: 85016
Registrant Country: US
Registrant Phone: +1.3478717726
Registrant Phone Ext:
Registrant Fax:
Registrant Fax Ext:
Registry Admin ID:
Admin Name: Domain Administrator
Admin Organization: See PrivacyGuardian.org
Admin Street: 1928 E. Highland Ave. Ste F104 PMB#
Admin City: Phoenix
Admin State/Province: AZ
Admin Postal Code: 85016
Admin Country: US
Admin Phone: +1.3478717726
Admin Phone Ext:
Admin Fax:
Admin Fax Ext:
Jeffery Haettich
Age 51 (Jan 1972)
Full Background Report Available
Ad
Current Address
1928 E Highland Ave #F104
Phoenix, AZ 85016
Maricopa County
(Jul 2021 - Dec 2023)
View larger map
E Highland Ave
Google
Philip Hiat, Rabbi Who Forged Bonds With Other Faiths, Dies at 95
His bridge-building efforts notably included a book and traveling exhibition of Jewish manuscripts from the Vatican's

BARNES JEWISH
BJC HealthCare
64
40
EAST
Illinois

BARNES JEWISH

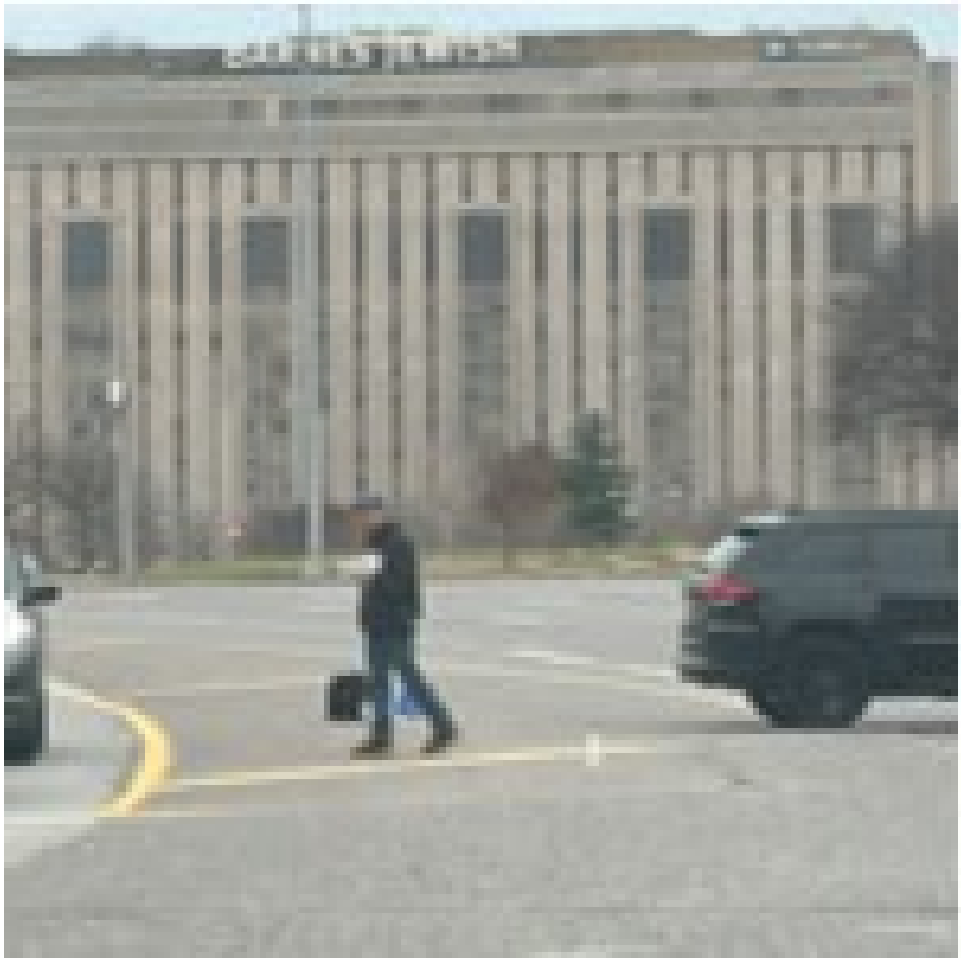

BARNES JEWISH

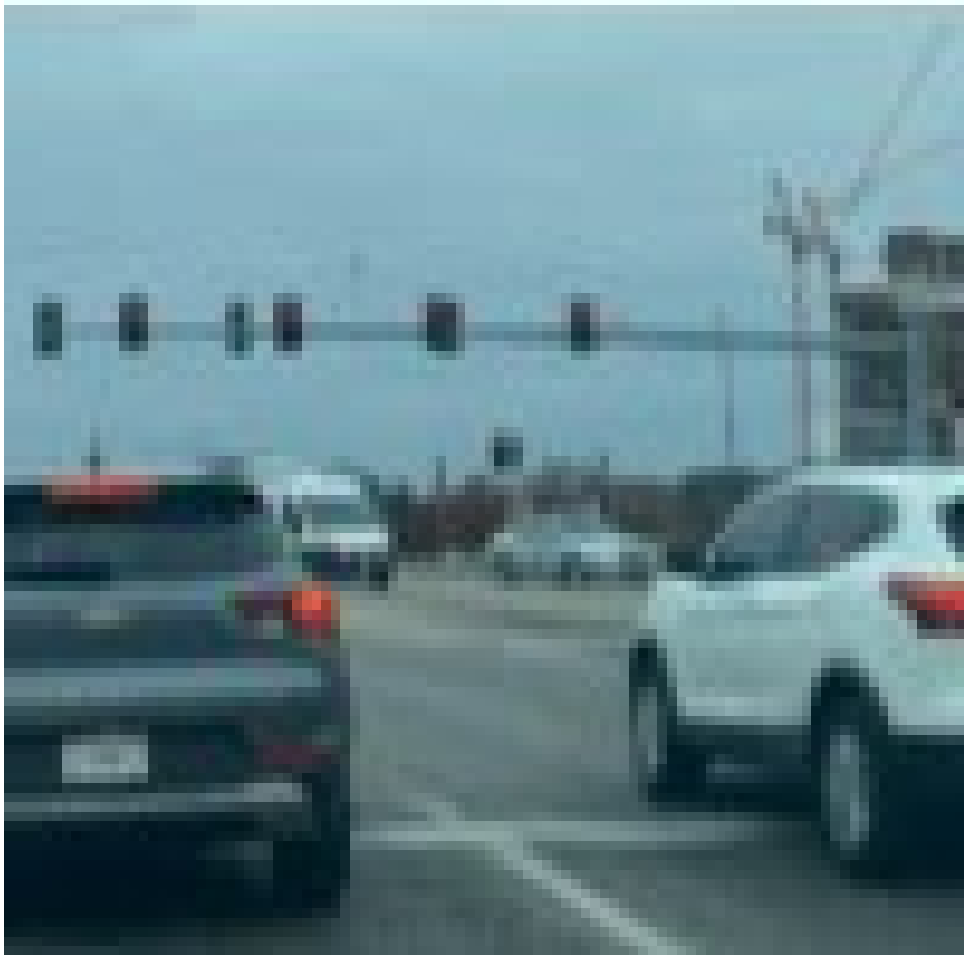

BARNES-JEWISH

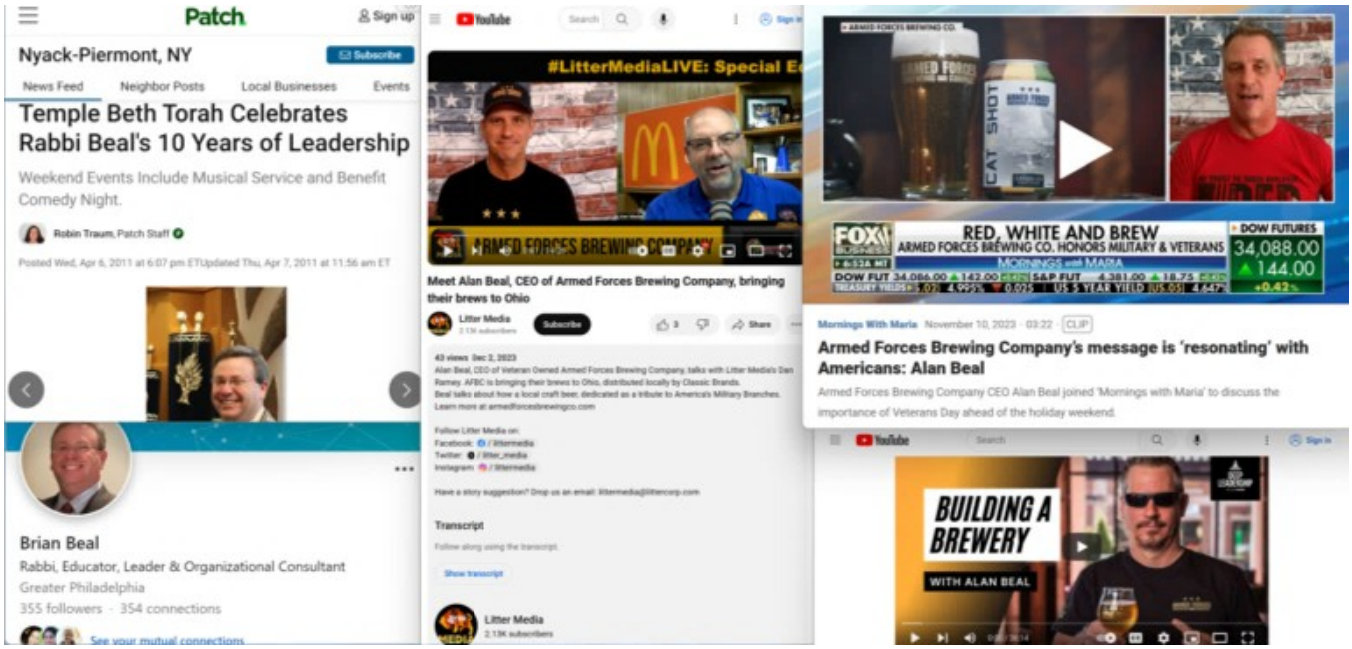
Patch
Sign up
Nyack-Piermont, NY
Subscribe
News Feed
Neighbor Posts
Local Businesses
Events
Temple Beth Torah Celebrates Rabbi Beal's 10 Years of Leadership
Weekend Events Include Musical Service and Benefit Comedy Night.
Robin Traum, Patch Staff
Posted Wed, Apr 6, 2011 at 6:07 pm ETUpdated Thu, Apr 7, 2011 at 11:56 am ET
Brian Beal
Rabbi, Educator, Leader & Organizational Consultant
Greater Philadelphia
355 followers · 354 connections
See your mutual connections
#LitterMediaLIVE: Special E
ARMED FORCES BREWING COMPANY
Meet Alan Beal, CEO of Armed Forces Brewing Company, bringing their brews to Ohio
Litter Media
Subscribe
Transcript
Show transcript
Litter Media
RED, WHITE AND BREW
ARMED FORCES BREWING CO. HONORS MILITARY & VETERANS
MORNINGS with MARIA
DOW FUTURES
34,088.00
144.00
+0.42%
Mornings With Maria · November 10, 2023 · 03:22 · CLIP
Armed Forces Brewing Company's message is 'resonating' with Americans: Alan Beal
Armed Forces Brewing Company CEO Alan Beal joined 'Mornings with Maria' to discuss the importance of Veterans Day ahead of the holiday weekend.
BUILDING A BREWERY
WITH ALAN BEAL

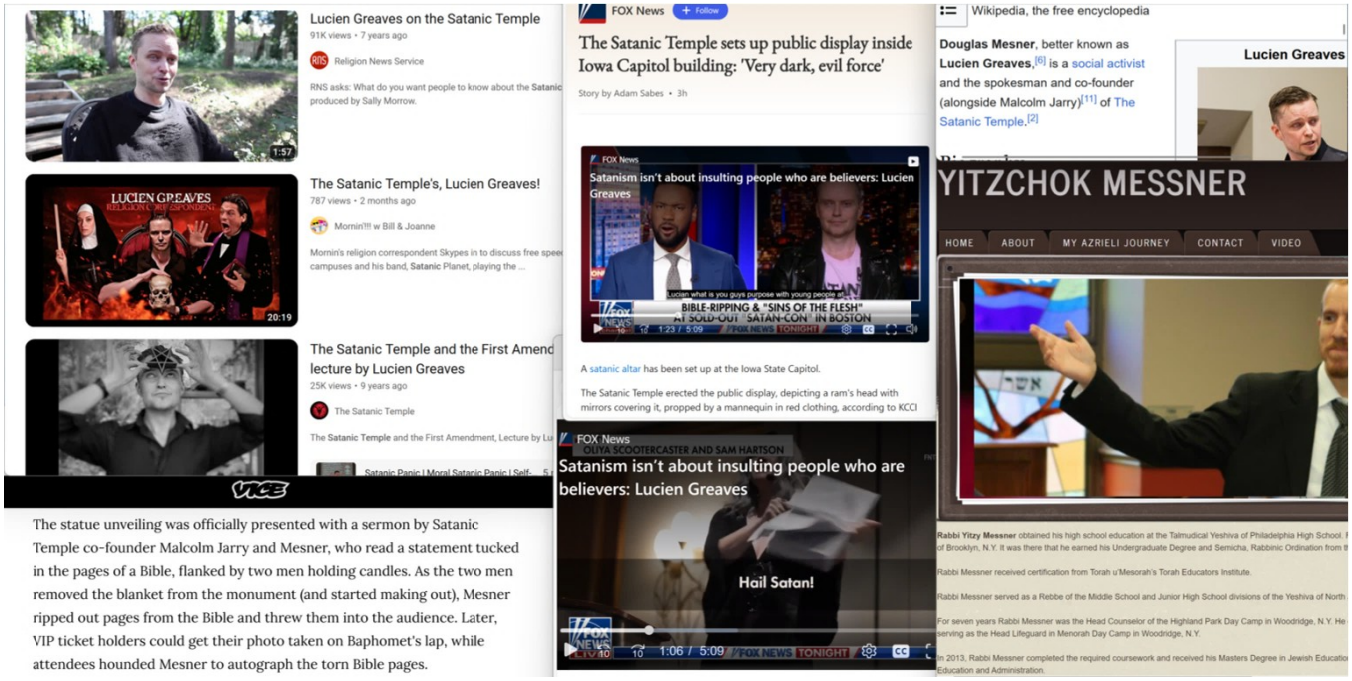
Lucien Greaves on the Satanic Temple
91K views • 7 years ago
Religion News Service
RNS asks: What do you want people to know about the Satanic
produced by Sally Morrow.
1:57
The Satanic Temple's, Lucien Greaves!
787 views • 2 months ago
Mornin'!!! w Bill & Joanne
Mornin's religion correspondent Skypes in to discuss free spee
campuses and his band, Satanic Planet, playing the ...
LUCIEN GREAVES
20:19
The Satanic Temple and the First Amend
lecture by Lucien Greaves
25K views • 9 years ago
The Satanic Temple
The Satanic Temple and the First Amendment, Lecture by Lu
VICE
The statue unveiling was officially presented with a sermon by Satanic Temple co-founder Malcolm Jarry and Mesner, who read a statement tucked in the pages of a Bible, flanked by two men holding candles. As the two men removed the blanket from the monument (and started making out), Mesner ripped out pages from the Bible and threw them into the audience. Later, VIP ticket holders could get their photo taken on Baphomet's lap, while attendees hounded Mesner to autograph the torn Bible pages.
FOX News
Follow
The Satanic Temple sets up public display inside Iowa Capitol building: 'Very dark, evil force'
Story by Adam Sabes • 3h
FOX News
Satanism isn't about insulting people who are believers: Lucien Greaves
BIBLE-RIPPING & "SINS OF THE FLESH"
A satanic altar has been set up at the Iowa State Capitol.
The Satanic Temple erected the public display, depicting a ram's head with mirrors covering it, propped by a mannequin in red clothing, according to KCCI
FOX News
OLIVIA SCOOTERCASTER AND SAM HARTSON
Satanism isn't about insulting people who are believers: Lucien Greaves
Hail Satan!
1:06 / 5:09
FOX NEWS TONIGHT
Wikipedia, the free encyclopedia
Douglas Mesner, better known as Lucien Greaves,[6] is a social activist and the spokesman and co-founder (alongside Malcolm Jarry)[11] of The Satanic Temple.[2]
Lucien Greaves
YITZCHOK MESSNER
HOME
ABOUT
MY AZRIELI JOURNEY
CONTACT
VIDEO
Rabbi Yitzy Messner obtained his high school education at the Talmudical Yeshiva of Philadelphia High School.
of Brooklyn, N.Y. It was there that he earned his Undergraduate Degree and Semicha, Rabbinic Ordination from
Rabbi Messner received certification from Torah u'Mesorah's Torah Educators Institute.
Rabbi Messner served as a Rebbe of the Middle School and Junior High School divisions of the Yeshiva of North
For seven years Rabbi Messner was the Head Counselor of the Highland Park Day Camp in Woodridge, N.Y. He
serving as the Head Lifeguard in Menorah Day Camp in Woodridge, N.Y.
In 2013, Rabbi Messner completed the required coursework and received his Masters Degree in Jewish Educatio
Education and Administration.

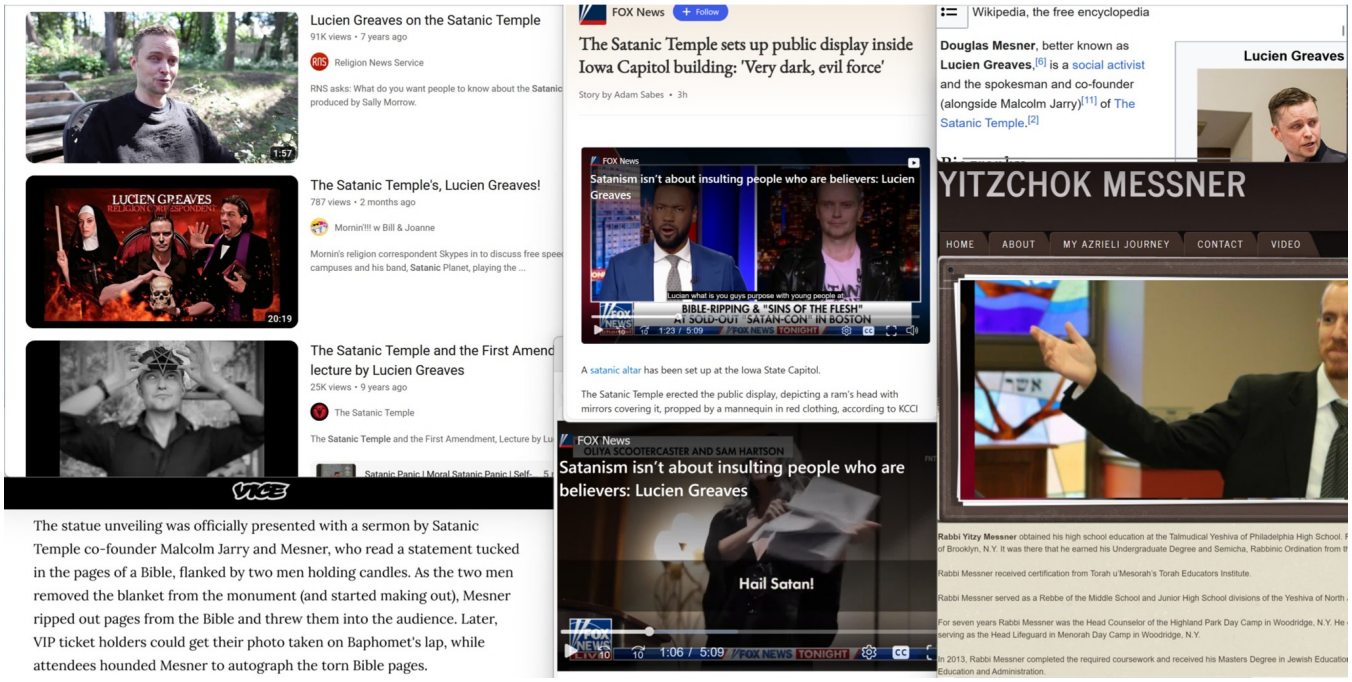

The statue unveiling was officially presented with a sermon by Satanic Temple co-founder Malcolm Jarry and Mesner, who read a statement tucked in the pages of a Bible, flanked by two men holding candles. As the two men removed the blanket from the monument (and started making out), Mesner ripped out pages from the Bible and threw them into the audience. Later, VIP ticket holders could get their photo taken on Baphomet's lap, while attendees hounded Mesner to autograph the torn Bible pages.

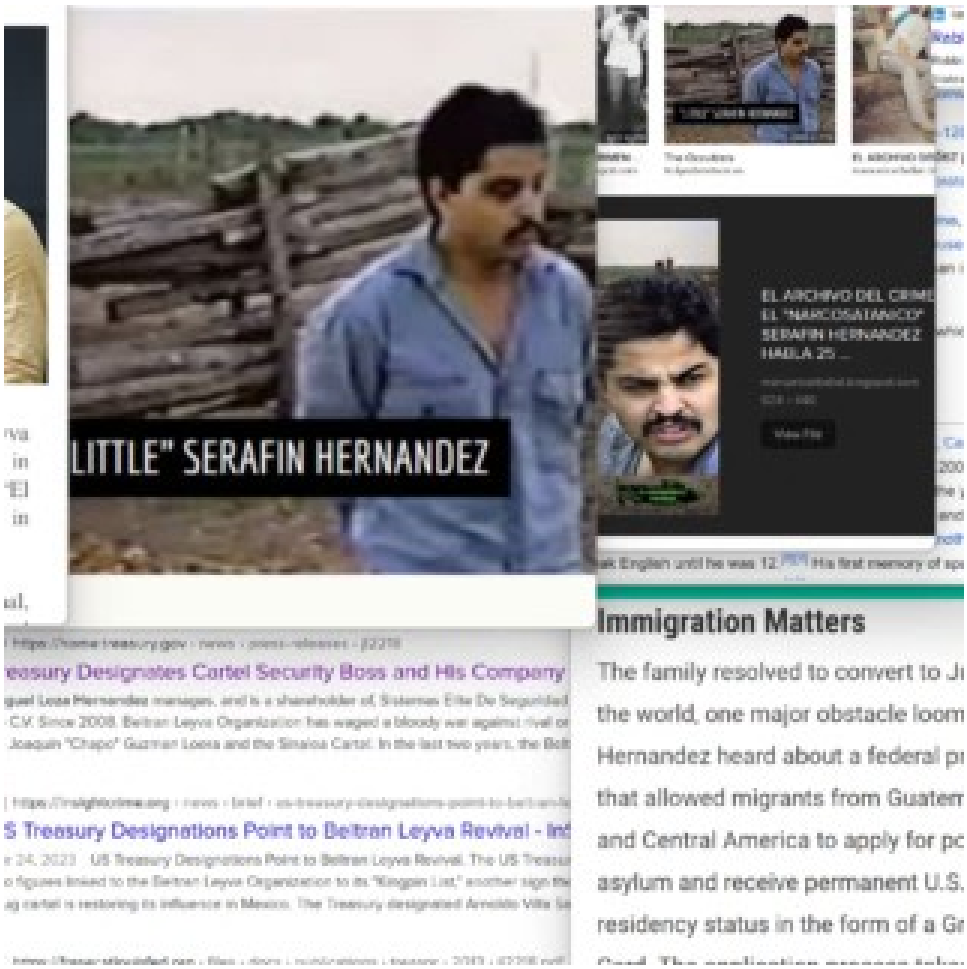
LITTLE" SERAFIN HERNANDEZ
EL ARCHIVO DEL CRIME
EL "NARCOSATANICO"
SERAFIN HERNANDEZ
HABLA 25 ...
Immigration Matters
The family resolved to convert to J
the world, one major obstacle loom
Hernandez heard about a federal p
that allowed migrants from Guatem
and Central America to apply for p
asylum and receive permanent U.S.
residency status in the form of a G
Treasury Designates Cartel Security Boss and His Company
US Treasury Designations Point to Beltran Leyva Revival - Int

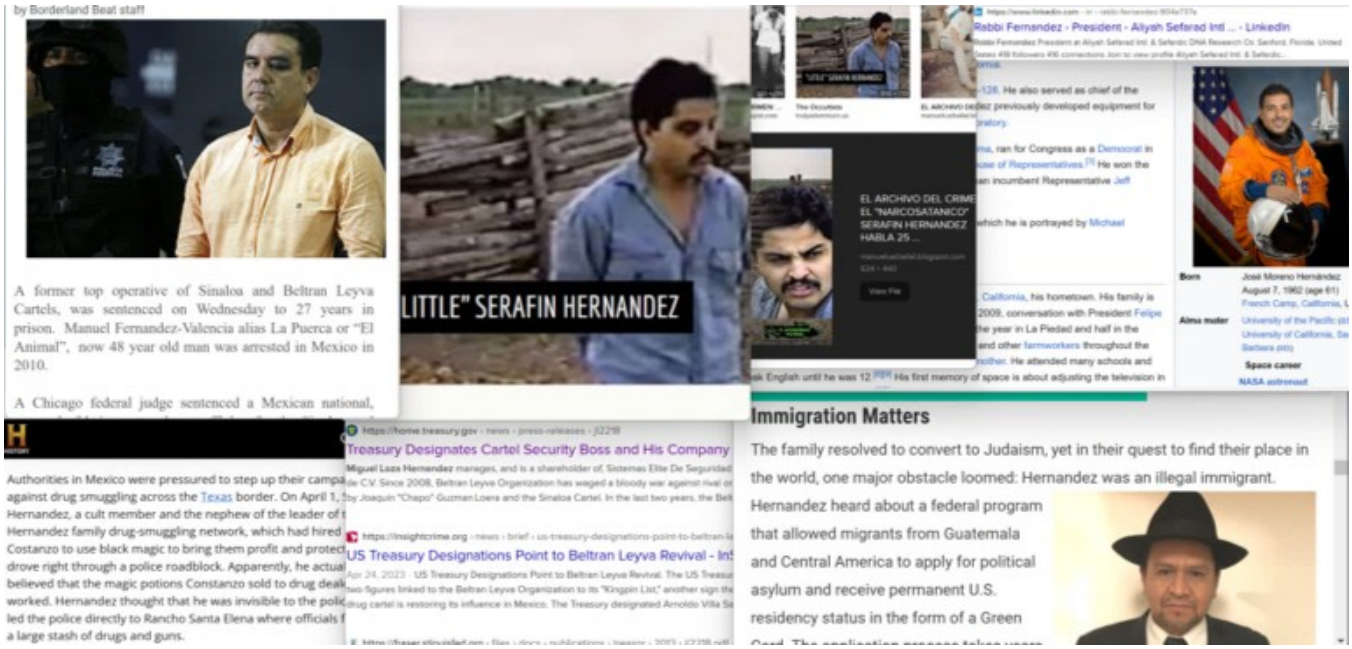
by Borderland Beat staff
A former top operative of Sinaloa and Beltran Leyva Cartels, was sentenced on Wednesday to 27 years in prison. Manuel Fernandez-Valencia alias La Puerca or "El Animal", now 48 year old man was arrested in Mexico in 2010.
A Chicago federal judge sentenced a Mexican national,
LITTLE" SERAFIN HERNANDEZ
EL ARCHIVO DEL CRIME
EL "NARCOSATANICO"
SERAFIN HERNANDEZ
HABLA 25 ...
Rabbi Fernandez - President - Aliyah Sefarad Intl ... - LinkedIn
Immigration Matters
The family resolved to convert to Judaism, yet in their quest to find their place in the world, one major obstacle loomed: Hernandez was an illegal immigrant.
Hernandez heard about a federal program that allowed migrants from Guatemala and Central America to apply for political asylum and receive permanent U.S. residency status in the form of a Green
Treasury Designates Cartel Security Boss and His Company
US Treasury Designations Point to Beltran Leyva Revival - Int
Authorities in Mexico were pressured to step up their campa
against drug smuggling across the Texas border. On April 1,
Hernandez, a cult member and the nephew of the leader of
Hernandez family drug-smuggling network, which had hired
Costanzo to use black magic to bring them profit and protec
drove right through a police roadblock. Apparently, he actual
believed that the magic potions Constanzo sold to drug deal
worked. Hernandez thought that he was invisible to the polic
led the police directly to Rancho Santa Elena where officials f
a large stash of drugs and guns.

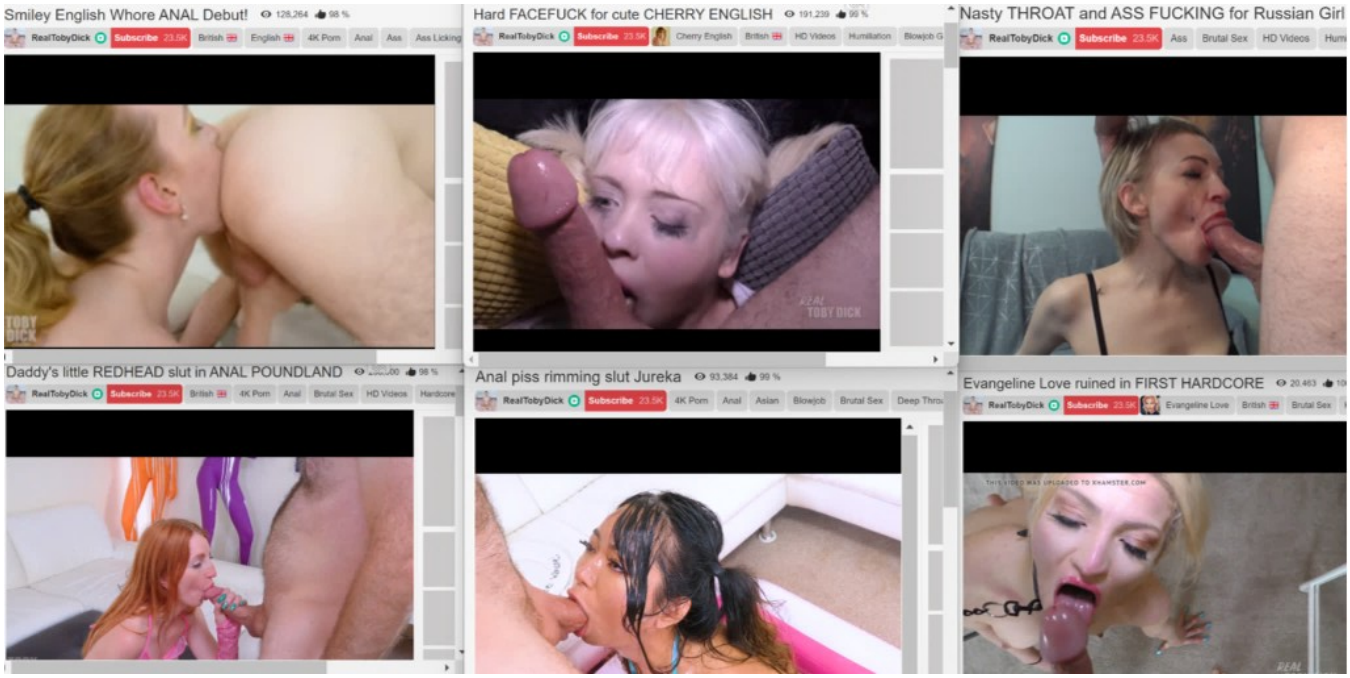
Smiley English Whore ANAL Debut!
RealTobyDick
Subscribe 23.5K
British
English
4K Porn
Anal
Ass
Ass Licking
Hard FACEFUCK for cute CHERRY ENGLISH
Cherry English
HD Videos
Humiliation
Nasty THROAT and ASS FUCKING for Russian Girl
Brutal Sex
HD Videos
Daddy's little REDHEAD slut in ANAL POUNDLAND
Hardcore
Anal piss rimming slut Jureka
Asian
Blowjob
Evangeline Love ruined in FIRST HARDCORE
Evangeline Love

1864

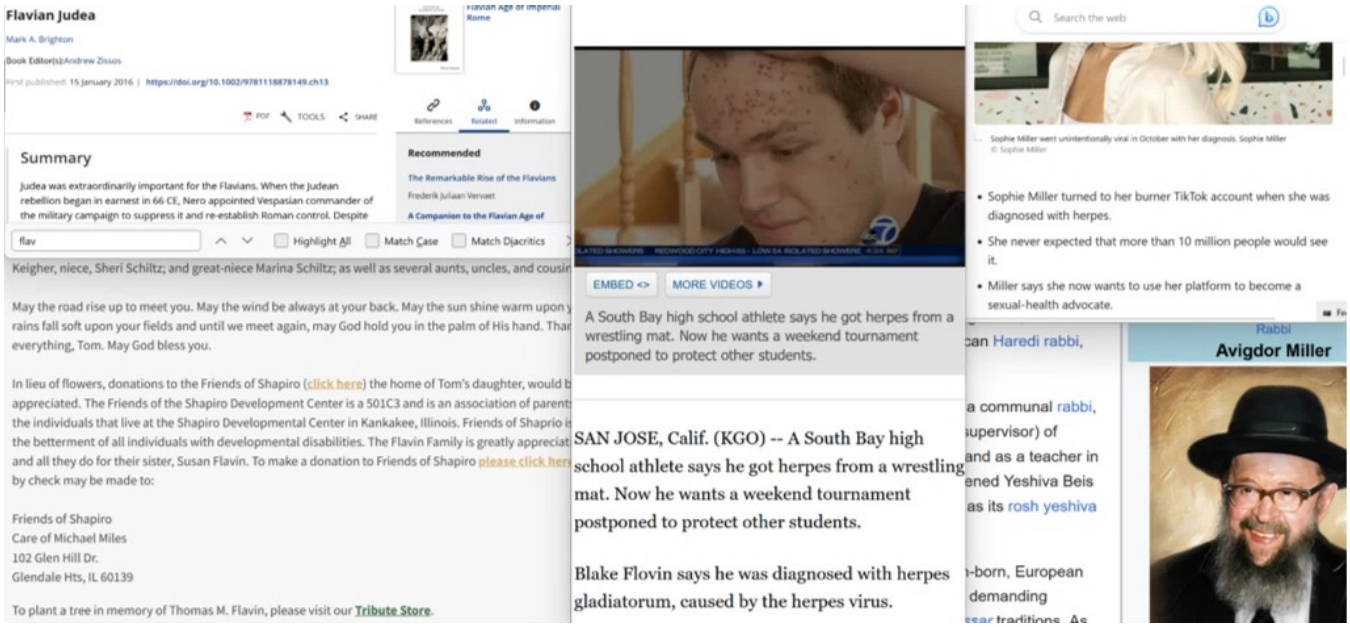

Flavian Judea

Mark A. Brighton

Book Editor(s):Andrew Zissos

First published: 15 January 2016 | https://doi.org/10.1002/9781118878149.ch13

PDF TOOLS SHARE

Summary

Judea was extraordinarily important for the Flavians. When the Judean rebellion began in earnest in 66 CE, Nero appointed Vespasian commander of the military campaign to suppress it and re-establish Roman control. Despite

References Related Information

Recommended

The Remarkable Rise of the Flavians

Frederik Juliaan Vervaet

A Companion to the Flavian Age of

flav Highlight All Match Case Match Diacritics

Keigher, niece, Sheri Schiltz; and great-niece Marina Schiltz; as well as several aunts, uncles, and cousin

May the road rise up to meet you. May the wind be always at your back. May the sun shine warm upon y rains fall soft upon your fields and until we meet again, may God hold you in the palm of His hand. Thar everything, Tom. May God bless you.

In lieu of flowers, donations to the Friends of Shapiro (click here) the home of Tom's daughter, would b appreciated. The Friends of the Shapiro Development Center is a 501C3 and is an association of parent the individuals that live at the Shapiro Developmental Center in Kankakee, Illinois. Friends of Shaprio i the betterment of all individuals with developmental disabilities. The Flavin Family is greatly appreciat and all they do for their sister, Susan Flavin. To make a donation to Friends of Shapiro please click her by check may be made to:

Friends of Shapiro
Care of Michael Miles
102 Glen Hill Dr.
Glendale Hts, IL 60139

To plant a tree in memory of Thomas M. Flavin, please visit our Tribute Store.

EMBED <> MORE VIDEOS

A South Bay high school athlete says he got herpes from a wrestling mat. Now he wants a weekend tournament postponed to protect other students.

SAN JOSE, Calif. (KGO) -- A South Bay high school athlete says he got herpes from a wrestling mat. Now he wants a weekend tournament postponed to protect other students.

Blake Flovin says he was diagnosed with herpes gladiatorum, caused by the herpes virus.

Search the web

Sophie Miller went unintentionally viral in October with her diagnosis. Sophie Miller © Sophie Miller

- Sophie Miller turned to her burner TikTok account when she was diagnosed with herpes.
- She never expected that more than 10 million people would see it.
- Miller says she now wants to use her platform to become a sexual-health advocate.

can Haredi rabbi,

a communal rabbi,
supervisor) of
and as a teacher in
ened Yeshiva Beis
as its rosh yeshiva

-born, European
demanding

Rabbi
Avigdor Miller

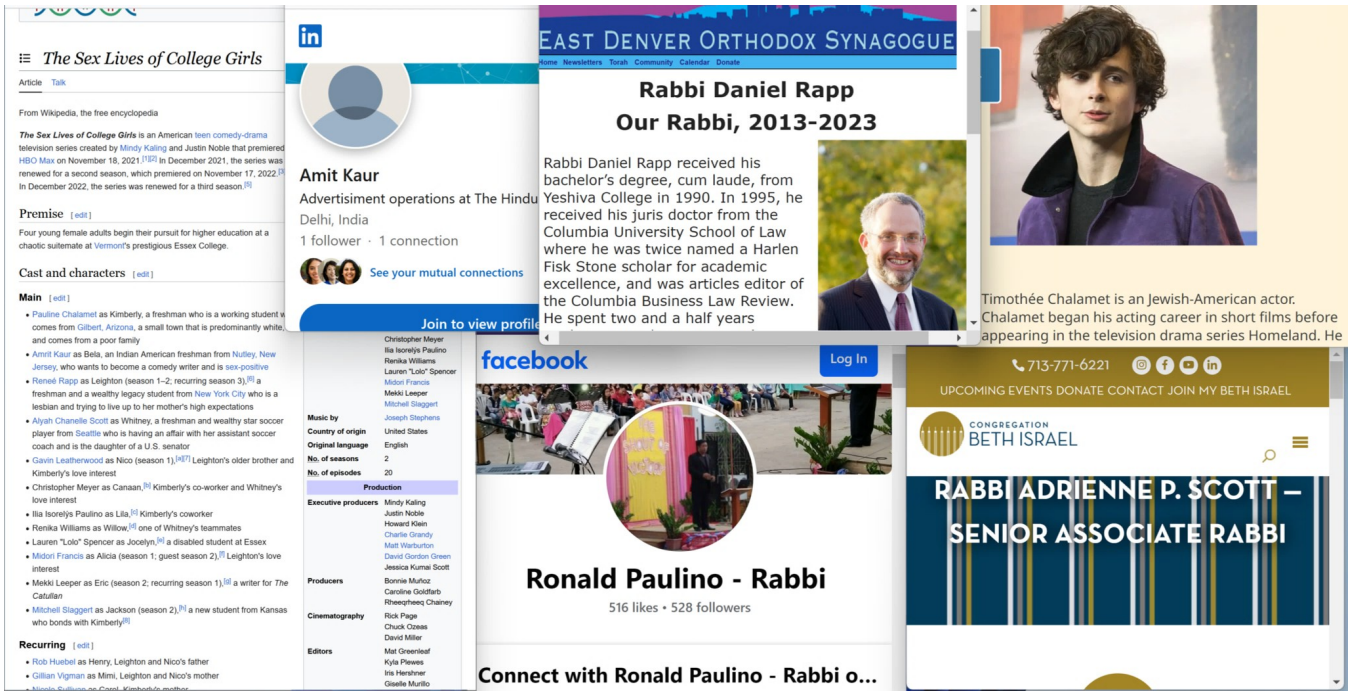
The Sex Lives of College Girls
Article Talk
From Wikipedia, the free encyclopedia
The Sex Lives of College Girls is an American teen comedy-drama television series created by Mindy Kaling and Justin Noble that premiered HBO Max on November 18, 2021.[1][2] In December 2021, the series was renewed for a second season, which premiered on November 17, 2022.[3] In December 2022, the series was renewed for a third season.[5]
Premise [edit]
Four young female adults begin their pursuit for higher education at a chaotic suitemate at Vermont's prestigious Essex College.
Cast and characters [edit]
Main [edit]
Pauline Chalamet as Kimberly, a freshman who is a working student w comes from Gilbert, Arizona, a small town that is predominantly white, and comes from a poor family
Amrit Kaur as Bela, an Indian American freshman from Nutley, New Jersey, who wants to become a comedy writer and is sex-positive
Reneé Rapp as Leighton (season 1–2; recurring season 3),[6] a freshman and a wealthy legacy student from New York City who is a lesbian and trying to live up to her mother's high expectations
Aliyah Chanelle Scott as Whitney, a freshman and wealthy star soccer player from Seattle who is having an affair with her assistant soccer coach and is the daughter of a U.S. senator
Gavin Leatherwood as Nico (season 1),[4][7] Leighton's older brother and Kimberly's love interest
Christopher Meyer as Canaan,[h] Kimberly's co-worker and Whitney's love interest
Ilia Isorelys Paulino as Lila,[i] Kimberly's coworker
Renika Williams as Willow,[d] one of Whitney's teammates
Lauren "Lolo" Spencer as Jocelyn,[e] a disabled student at Essex
Midori Francis as Alicia (season 1; guest season 2),[f] Leighton's love interest
Mekki Leeper as Eric (season 2; recurring season 1),[g] a writer for The Catullan
Mitchell Slaggert as Jackson (season 2),[h] a new student from Kansas who bonds with Kimberly[8]
Recurring [edit]
Rob Huebel as Henry, Leighton and Nico's father
Gillian Vigman as Mimi, Leighton and Nico's mother
Amit Kaur
Advertisiment operations at The Hindu
Delhi, India
1 follower · 1 connection
See your mutual connections
Join to view profile
Music by Joseph Stephens
Country of origin United States
Original language English
No. of seasons 2
No. of episodes 20
Production
Executive producers Mindy Kaling, Justin Noble, Howard Klein, Charlie Grandy, Matt Warburton, David Gordon Green, Jessica Kumai Scott
Producers Bonnie Muñoz, Caroline Goldfarb, Rheeqrheeq Chainey
Cinematography Rick Page, Chuck Ozeas, David Miller
Editors Mat Greenleaf, Kyla Plewes, Iris Hershner, Giselle Murillo
EAST DENVER ORTHODOX SYNAGOGUE
Home Newsletters Torah Community Calendar Donate
Rabbi Daniel Rapp
Our Rabbi, 2013-2023
Rabbi Daniel Rapp received his bachelor's degree, cum laude, from Yeshiva College in 1990. In 1995, he received his juris doctor from the Columbia University School of Law where he was twice named a Harlen Fisk Stone scholar for academic excellence, and was articles editor of the Columbia Business Law Review. He spent two and a half years
Timothée Chalamet is an Jewish-American actor. Chalamet began his acting career in short films before appearing in the television drama series Homeland. He
facebook
Log In
Ronald Paulino - Rabbi
516 likes • 528 followers
Connect with Ronald Paulino - Rabbi o...
713-771-6221
UPCOMING EVENTS DONATE CONTACT JOIN MY BETH ISRAEL
CONGREGATION BETH ISRAEL
RABBI ADRIENNE P. SCOTT – SENIOR ASSOCIATE RABBI

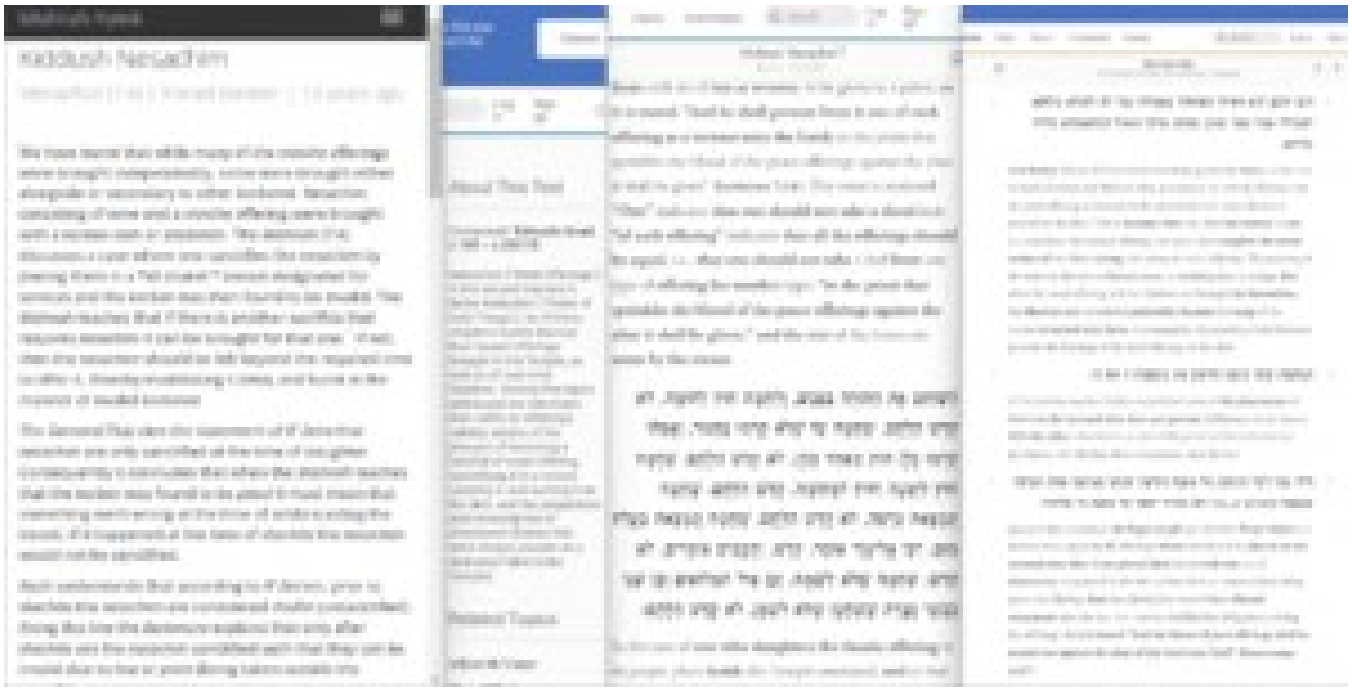

Engraving of a brit (1657)

***Metzitzah B'Peh* (oral suction)** [edit]

This has also been abbreviated as MBP.[63]

The ancient method of performing *metzitzah b'peh* (Hebrew: מציצה בפה)—or oral suction[64][65]—has become controversial. The process has the *mohel* place his mouth directly on the infant's genital wound to draw blood away from the cut. The vast majority of Rabbinical Jewish circumcisio ceremonies do not use metzitzah b'peh,[66] but some Haredi Jews continue to perform it, while traditional Karaites and Beta Israel never practice it.[67][68][57] It has been documented that the practice poses a serious risk of spreading herpes to the infant.[69][70][71][72] Proponents maintain tha there is no conclusive evidence that links herpes to *Metzitza*,[73] and that attempts to limit this practice infringe on religious freedom.[74][75][76]

The practice has become a controversy in both secular and Jewish medical ethics. The ritual of *metzitzah* is found in Mishnah Shabbat 19:2, wh lists it as one of the four steps involved in the circumcision rite. Rabbi Moses Sofer, also known as the Chatam Sofer (1762–1839), observed tha the Talmud states that the rationale for this part of the ritual was hygienic — i.e., to protect the health of the child. The Chatam Sofer issued a leniency (*Heter*) that some consider to have been conditional, to perform *metzitzah* with a sponge to be used instead of oral suction in a letter to his student, Rabbi Lazar Horowitz of Vienna. This letter was never published among Rabbi Sofer's responsa but rather in the secular journal *Kochvei Yitzchok*.[77][78] along with letters from Dr. Wertheimer, the chief doctor of the Viennese General Hospital. It relates the story that a mohe (who was suspected of transmitting herpes via metzizah to infants) was checked several times and never found to have signs of the disease and that a ban was requested because of the "possibility of future infections".[79] Moshe Schick (1807–1879), a student of Moses Sofer, states in his book of Responsa, *She'eilos u'teshuvos Maharam Schick* (Orach Chaim 152.) that Moses Sofer gave the ruling in that specific instance only because the mohel refused to step down and had secular government connections that prevented his removal in favor of another mohel, and the Heter may not be applied elsewhere. He also states (*Yoreh Deah* 244) that the practice is possibly a Sinaitic tradition, i.e., Halacha l'Moshe m'Sinai. Other sources contradict this claim, with copies of Moses Sofer's responsa making no mention of the legal case or of his ruling applying only one situation. Rather, that responsa makes quite clear that "metzizah" was a health measure and should never be employed where there is health risk to the infant.[80]

Chaim Hezekiah Medini, after corresponding with the greatest Jewish sages of the generation, concluded the practice to be Halacha l'Moshe m'Sinai and elaborates on what prompted Moses Sofer to give the above ruling.[81] He tells the story that a student of Moses Sofer, Lazar Horowitz, Chief Rabbi of Vienna at the time and author of the responsa *Yad Elazer*, needed the ruling because of a governmental attempt to ban circumcision completely if it included *metztitzah b'peh*. He therefore asked Sofer to give him permission to do *brit milah* without *metzitzah b'peh*. When he presented the defense in secular court, his testimony was erroneously recorded to mean that Sofer stated it as a general ruling.[82] The Rabbinical Council of America (RCA), which claims to be the largest American organization of Orthodox rabbis, published an article by mohel Yehudi Pesach Shields in its summer 1972 issue of *Tradition* magazine, calling for the abandonment of Metzitzah b'peh.[83] Since then the RCA has issued an opinion that advocates methods that do not involve contact between the mohel's mouth and the infant's genitals, such as the use a sterile syringe, thereby eliminating the risk of infection.[67] According to the Chief Rabbinate of Israel[84] and the Edah HaChareidis[85] *metzitza b'peh* should still be performed.

The practice of *metzitzah b'peh* posed a serious risk in the transfer of herpes from mohelim to eight Israeli infants, one of whom suffered brain damage.[69][86] When three New York City infants contracted herpes after *metzizah b'peh* by one *mohel* and one of them died, New York authorit took out a restraining order against the *mohel* requiring use of a sterile glass tube, or pipette.[57][87] The mohel's attorney argued that the New Yo

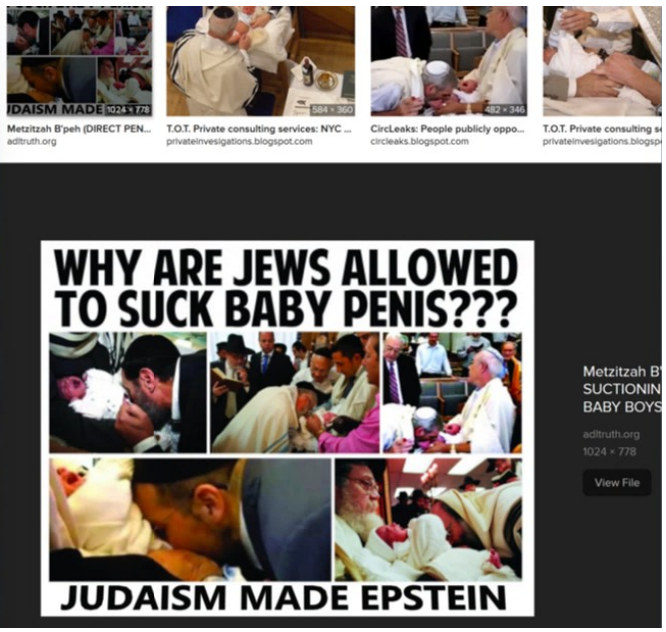

This is called Metzitzah b'peh.
This is a man putting the freshly sliced genitals of a baby into his mouth.
This is a legal thing to do.
NBC NEWS
WATCH LIVE
HEALTH NEWS
Rabbi probed for circumcised infants' herpes

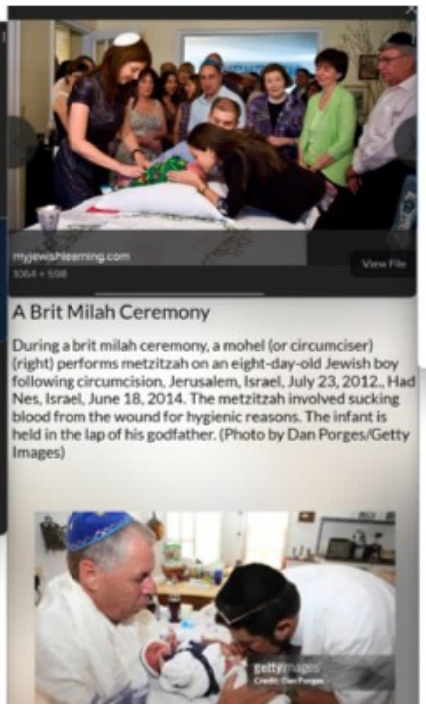
myjewishlearning.com
1064 × 598
View File
A Brit Milah Ceremony
During a brit milah ceremony, a mohel (or circumciser) (right) performs metzitzah on an eight-day-old Jewish boy following circumcision, Jerusalem, Israel, July 23, 2012., Had Nes, Israel, June 18, 2014. The metzitzah involved sucking blood from the wound for hygienic reasons. The infant is held in the lap of his godfather. (Photo by Dan Porges/Getty Images)
gettyimages
Credit: Dan Porges

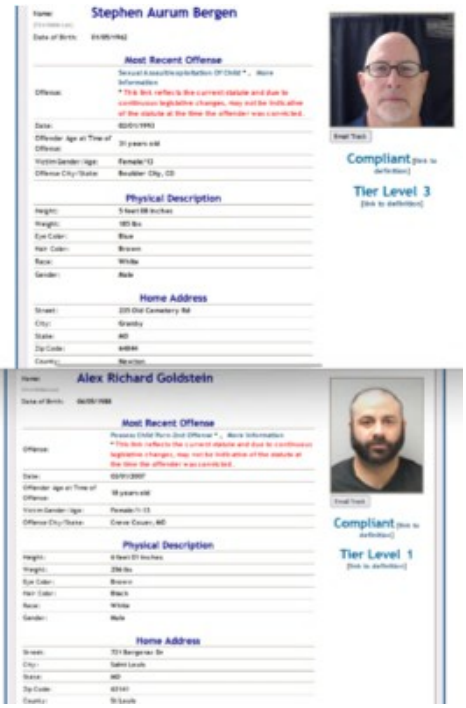
Name:
Stephen Aurum Bergen
Date of Birth: 01/05/1962
Most Recent Offense
Offense:
Sexual Assault/exploitation Of Child *, More Information
* This link reflects the current statute and due to continuous legislative changes, may not be indicative of the statute at the time the offender was convicted.
Date: 02/01/1993
Offender Age at Time of Offense: 31 years old
Victim Gender/Age: Female/13
Offense City/State: Boulder City, CO
Physical Description
Height: 5 feet 08 inches
Weight: 185 lbs
Eye Color: Blue
Hair Color: Brown
Race: White
Gender: Male
Home Address
Street: 235 Old Cemetery Rd
City: Granby
State: MO
Zip Code: 64844
County: Newton
Email Track
Compliant [link to definition]
Tier Level 3 [link to definition]
Name:
Alex Richard Goldstein
Date of Birth: 06/05/1988
Most Recent Offense
Offense:
Possess Child Porn-2nd Offense *, More Information
* This link reflects the current statute and due to continuous legislative changes, may not be indicative of the statute at the time the offender was convicted.
Date: 02/01/2007
Offender Age at Time of Offense: 18 years old
Victim Gender/Age: Female/1-13
Offense City/State: Creve Couer, MO
Physical Description
Height: 6 feet 01 inches
Weight: 256 lbs
Eye Color: Brown
Hair Color: Black
Race: White
Gender: Male
Home Address
Street: 721 Bergerac Dr
City: Saint Louis
State: MO
Zip Code: 63141
County: St Louis
Email Track
Compliant [link to definition]
Tier Level 1 [link to definition]

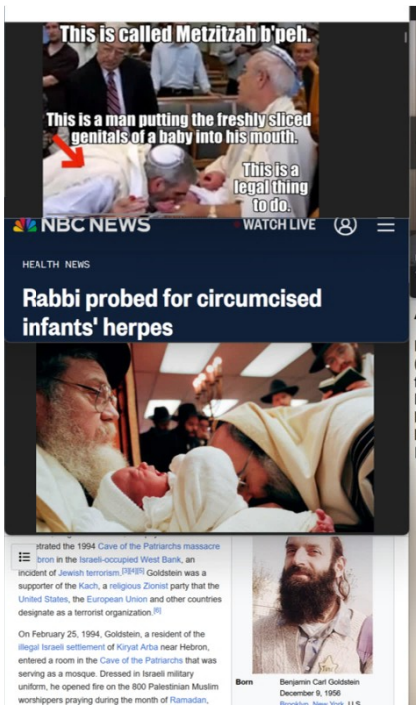
This is called Metzitzah b'peh.
This is a man putting the freshly sliced genitals of a baby into his mouth.
This is a legal thing to do.
NBC NEWS
WATCH LIVE
HEALTH NEWS
Rabbi probed for circumcised infants' herpes
trated the 1994 Cave of the Patriarchs massacre
born in the Israeli-occupied West Bank, an
incident of Jewish terrorism.
Goldstein was a
supporter of the Kach, a religious Zionist party that the
United States, the European Union and other countries
designate as a terrorist organization.
On February 25, 1994, Goldstein, a resident of the
illegal Israeli settlement of Kiryat Arba near Hebron,
entered a room in the Cave of the Patriarchs that was
serving as a mosque. Dressed in Israeli military
uniform, he opened fire on the 800 Palestinian Muslim
worshippers praying during the month of Ramadan,
Born
Benjamin Carl Goldstein
December 9, 1956

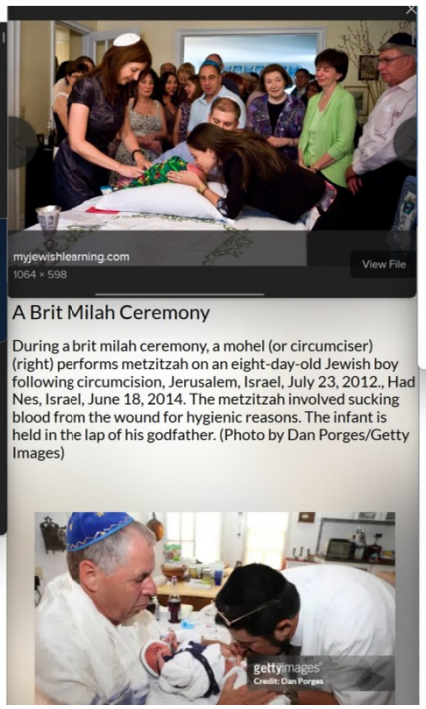
myjewishlearning.com
1064 × 598
View File
A Brit Milah Ceremony
During a brit milah ceremony, a mohel (or circumciser) (right) performs metzitzah on an eight-day-old Jewish boy following circumcision, Jerusalem, Israel, July 23, 2012., Had Nes, Israel, June 18, 2014. The metzitzah involved sucking blood from the wound for hygienic reasons. The infant is held in the lap of his godfather. (Photo by Dan Porges/Getty Images)
gettyimages
Credit: Dan Porges

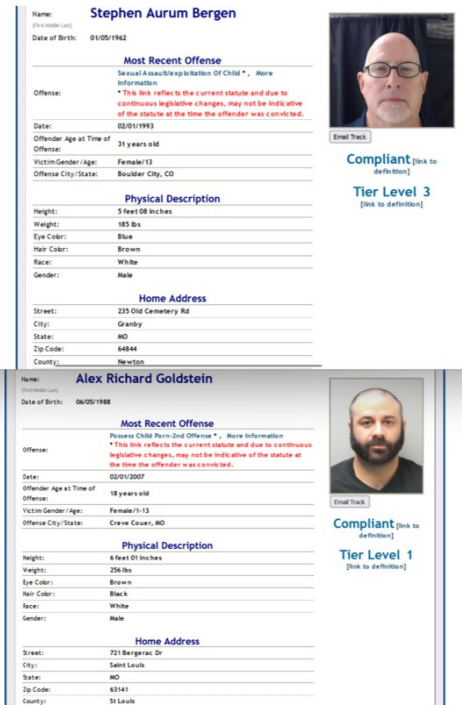
Name:
Stephen Aurum Bergen
Date of Birth: 01/05/1962
Most Recent Offense
Offense:
Sexual Assault/exploitation Of Child *, More Information
* This link reflects the current statute and due to continuous legislative changes, may not be indicative of the statute at the time the offender was convicted.
Date: 02/01/1993
Offender Age at Time of Offense: 31 years old
Victim Gender/Age: Female/13
Offense City/State: Boulder City, CO
Physical Description
Height: 5 feet 08 inches
Weight: 185 lbs
Eye Color: Blue
Hair Color: Brown
Race: White
Gender: Male
Home Address
Street: 235 Old Cemetery Rd
City: Granby
State: MO
Zip Code: 64844
County: Newton
Email Track
Compliant [link to definition]
Tier Level 3 [link to definition]
Name:
Alex Richard Goldstein
Date of Birth: 06/05/1988
Most Recent Offense
Offense:
Possess Child Porn-2nd Offense *, More Information
* This link reflects the current statute and due to continuous legislative changes, may not be indicative of the statute at the time the offender was convicted.
Date: 02/01/2007
Offender Age at Time of Offense: 18 years old
Victim Gender/Age: Female/1-13
Offense City/State: Creve Couer, MO
Physical Description
Height: 6 feet 01 inches
Weight: 256 lbs
Eye Color: Brown
Hair Color: Black
Race: White
Gender: Male
Home Address
Street: 721 Bergerac Dr
City: Saint Louis
State: MO
Zip Code: 63141
County: St Louis
Email Track
Compliant [link to definition]
Tier Level 1 [link to definition]

The Karamanli Turkish alphabet[1]

Greek letter	Latin equivalent	Pronunciation
Α	a	[a]
Π΄	b	[b]
ΔΖ	c	[dʒ]
ΤΖ	ç	[ʧ]
Δ/Τ΄	d	[d]
Ε	e	[e]
Φ	f	[f]
Γ	g	[g]
Γ/ΓΧ	ğ	[-ɣ]
Χ	h	[h]
Ι/Η	ı	[ɯ]
Ι	i	[i]
Κ/ΞΙΧΚ΄	k	[k/c]
Λ	l	[l]
Μ	m	[m]
Ν	n	[n]
Ο	o	[o]
Ο΄/ΑΟΙΟ	ö	[ø]
Π	p	[p]
Ρ	r	[r]
Σ/Ξ	s	[s]
Σ΄	ş	[ʃ]
Τ/Θ	t	[t]
ΟΥ	u	[u]
ΟΥ΄	ü	[y]
Β	v	[v]
Γ	y	[j]
Ζ	z	[z]

Karamanli Turkish (Καραμανλήδικα)

Karamanli Turkish is a variety of Anatolian Turkish that was spoken by the Karamanlides, Turkish-speaking Orthodox Christians who lived in Ottoman Turkey until 1923. During the exchanges of populations between Turkey and Greece in 1923, the Karamanlides were sent to Greece, and some of them continued to speak Karamanli Turkish.

Karamanli Turkish was written with the Greek alphabet and many publications were produced during the 18th and 19th centuries. The Karamanlides were known as *Zimmiyan-ı Karaman* or *Karamaniyan* in Turkish, and their language as *Karamanlıca* or *Karamanlı Türkçesi*.

Greek alphabet for Karamanli Turkish

Α α	Π π΄	ΔΖ δζ	ΤΖ τζ	Δδ/Ττ΄	Ε ε	Φ φ
A a	B b	C c	Ç Ç	D d	E e	F f
[a]	[b]	[ʤ]	[ʧ]	[d]	[e]	[f]
Γγ/Κκ	Γγ/ΓΧγχ	Χ χ	ι/Η η	Ι ί/ι/η	Κκ/ξ/χχ΄	Λ λ
G g	Ğ ğ	H h	I ı	İ i	K k	L l
[g/j]	[Ø/j]	[h]	[ɯ]	[i]	[k/c]	[ɫ/l]
Μ μ	Ν ν	Ο ο	Οο΄/ιο/ω	Π π	Ρ ρ	Σσ/ς/ξ
M m	N n	O o	Ö ö	P p	R r	S s
[m]	[n]	[o]	[ø]	[p]	[r]	[s]
Σ σ΄	Ττ/θ	ΟΥ ου	ΟΥοΰ/ιου	Β β	Γ γ	Ζ ζ
Ş ş	T t	U u	Ü ü	V v	Y y	Z z
[ʃ]	[t]	[u]	[y]	[v]	[j]	[z]

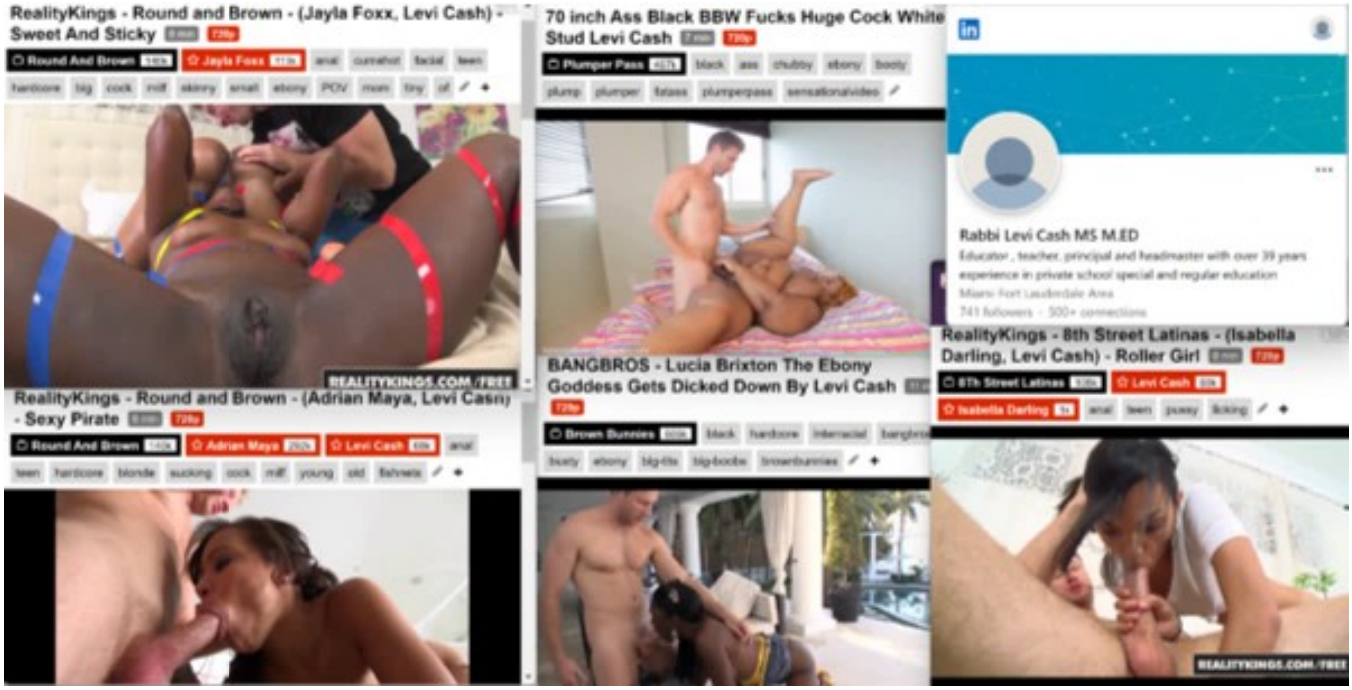
RealityKings - Round and Brown - (Jayla Foxx, Levi Cash) - Sweet And Sticky
Round And Brown
Jayla Foxx
REALITYKINGS.COM /FREE
RealityKings - Round and Brown - (Adrian Maya, Levi Cash) - Sexy Pirate
Round And Brown
Adrian Maya
Levi Cash
70 inch Ass Black BBW Fucks Huge Cock White Stud Levi Cash
Plumper Pass
BANGBROS - Lucia Brixton The Ebony Goddess Gets Dicked Down By Levi Cash
Brown Bunnies
Rabbi Levi Cash MS M.ED
Educator , teacher, principal and headmaster with over 39 years experience in private school special and regular education
Miami-Fort Lauderdale Area
741 followers · 500+ connections
RealityKings - 8th Street Latinas - (Isabella Darling, Levi Cash) - Roller Girl
8Th Street Latinas
Levi Cash
Isabella Darling
REALITYKINGS.COM /FREE

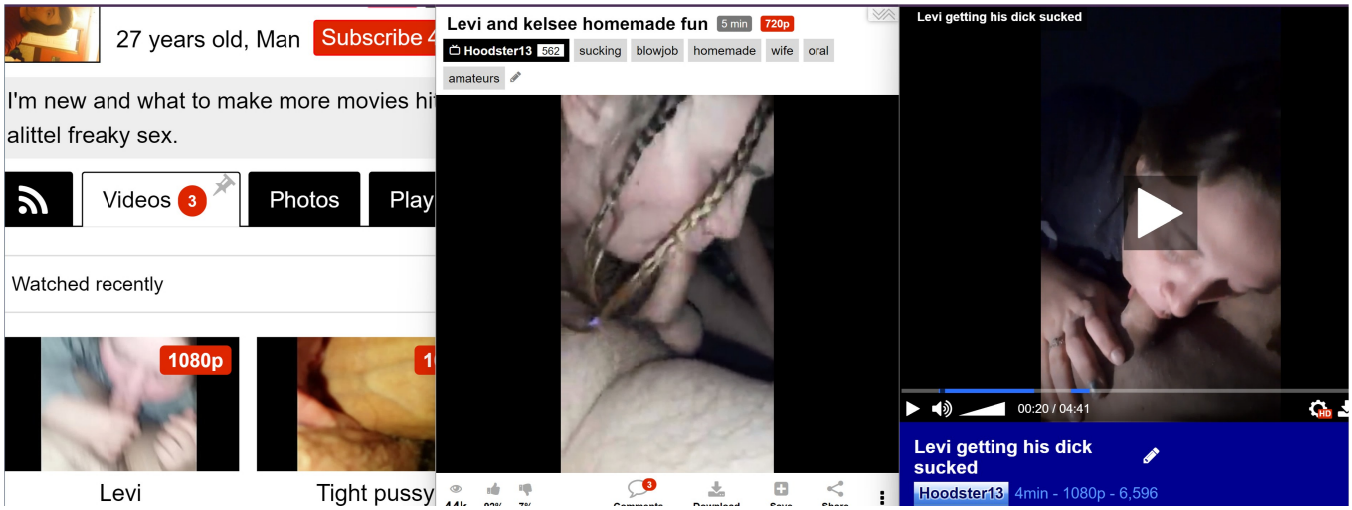
27 years old, Man
Subscribe
I'm new and what to make more movies hi
alittel freaky sex.
Videos 3
Photos
Play
Watched recently
1080p
Levi
Tight pussy
Levi and kelsee homemade fun
5 min
720p
Hoodster13 562
sucking
blowjob
homemade
wife
oral
amateurs
Levi getting his dick sucked
00:20 / 04:41
Levi getting his dick sucked
Hoodster13
4min - 1080p - 6,596

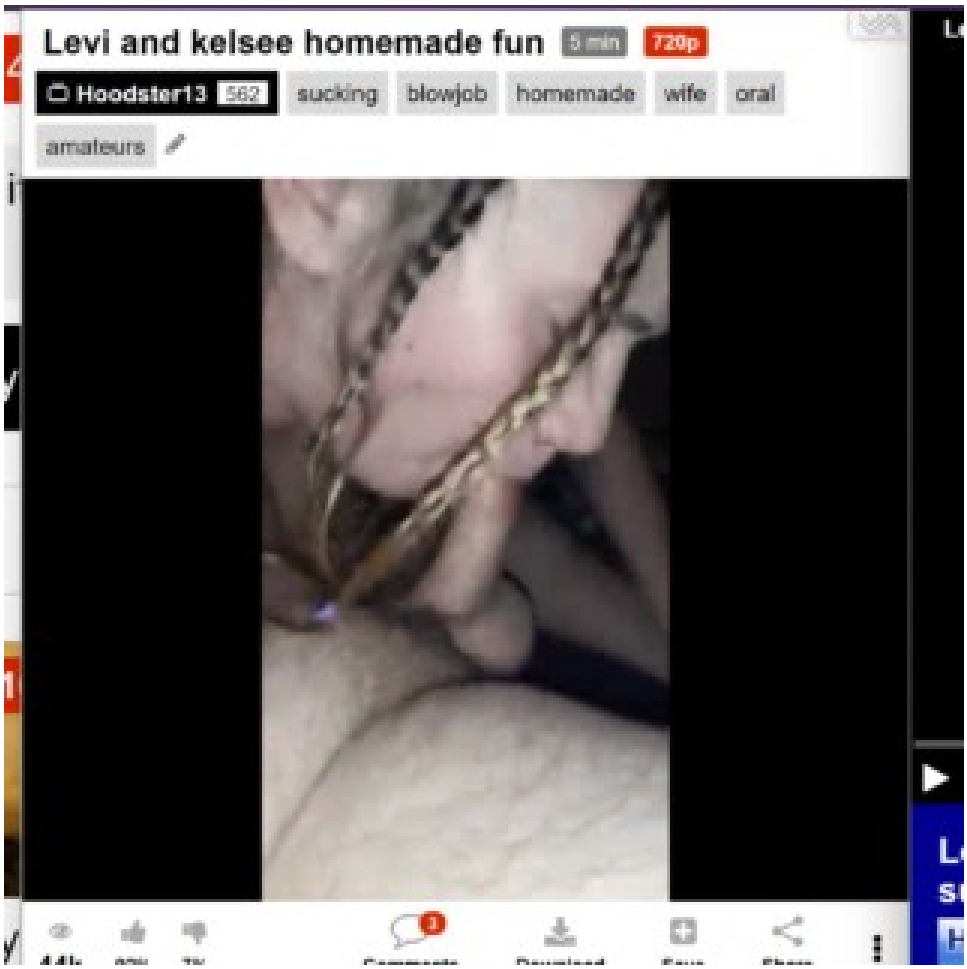
Levi and kelsee homemade fun
5 min
720p
Hoodster13 562
sucking
blowjob
homemade
wife
oral
amateurs

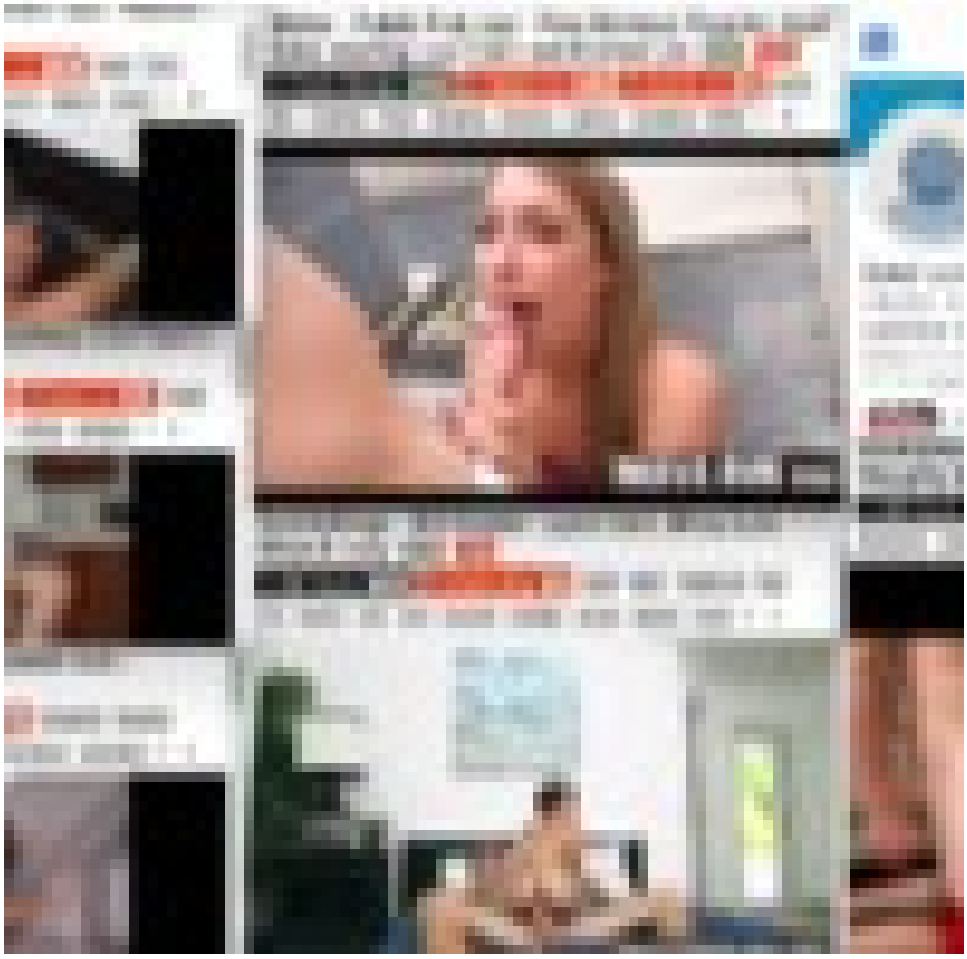

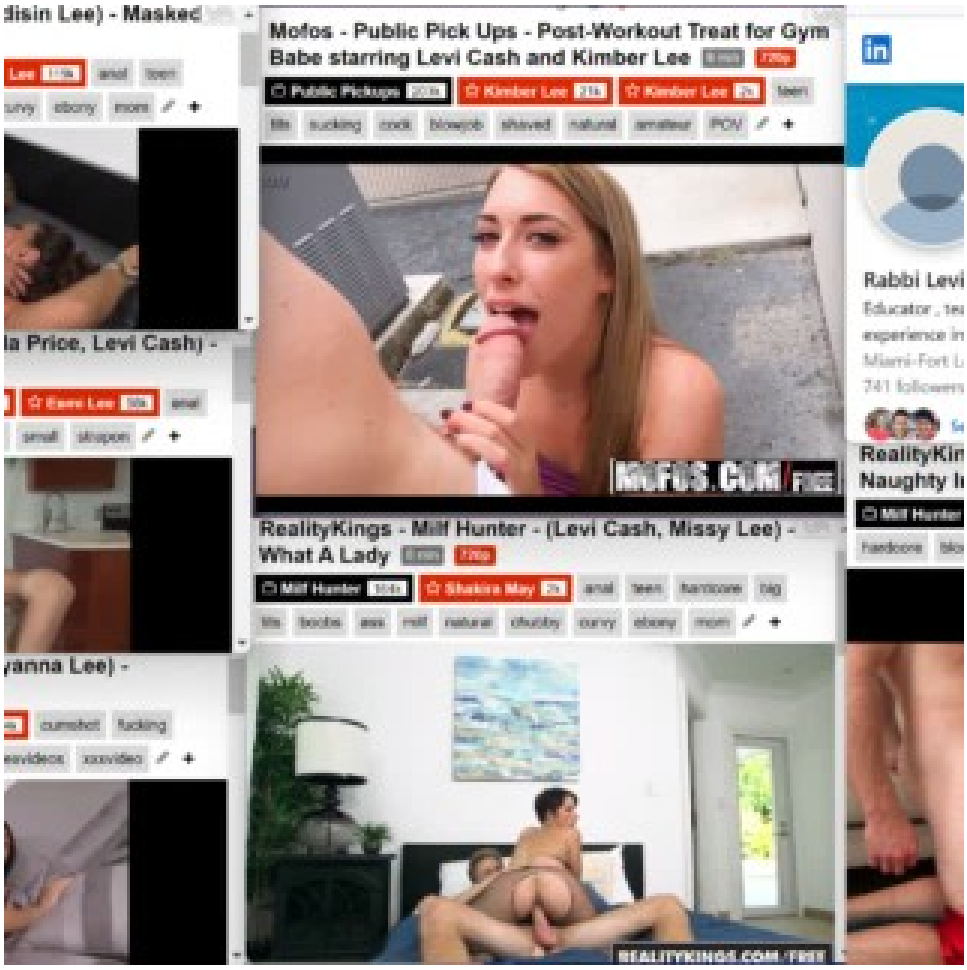
Mofos - Public Pick Ups - Post-Workout Treat for Gym Babe starring Levi Cash and Kimber Lee
RealityKings - Milf Hunter - (Levi Cash, Missy Lee) - What A Lady
Rabbi Levi

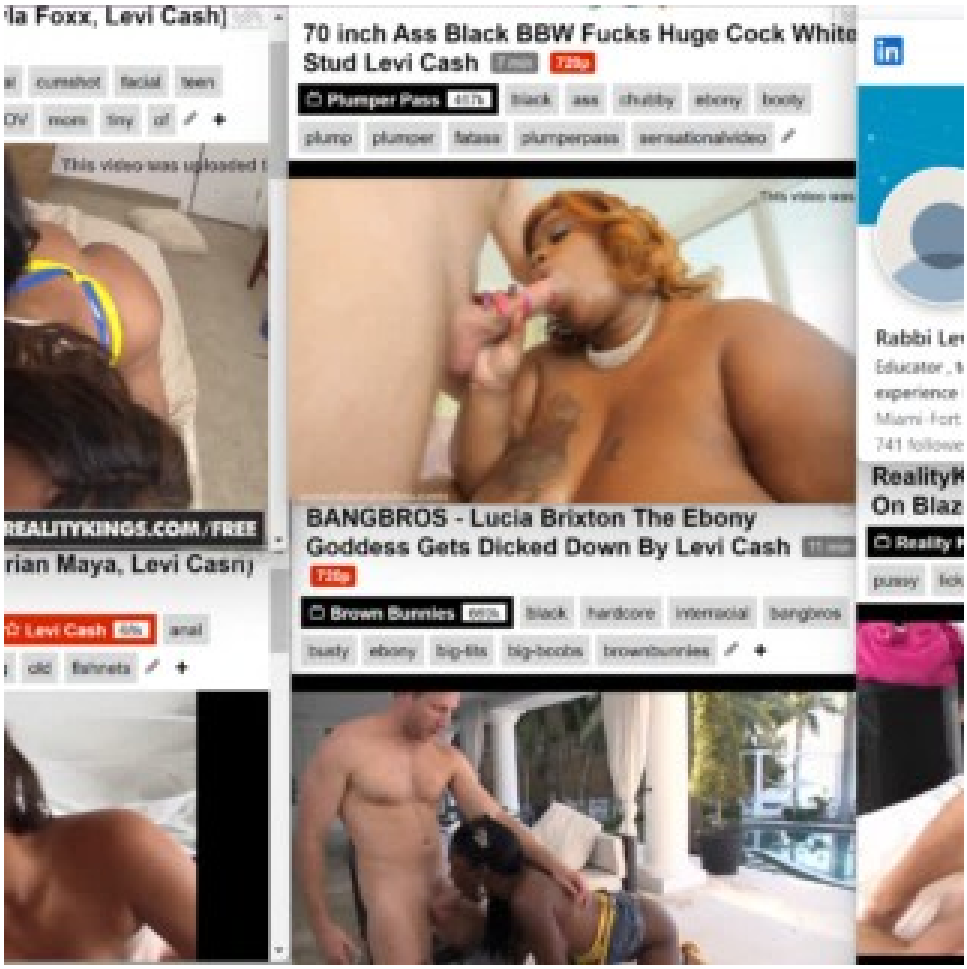
70 inch Ass Black BBW Fucks Huge Cock White Stud Levi Cash
BANGBROS - Lucia Brixton The Ebony Goddess Gets Dicked Down By Levi Cash
Rabbi Le

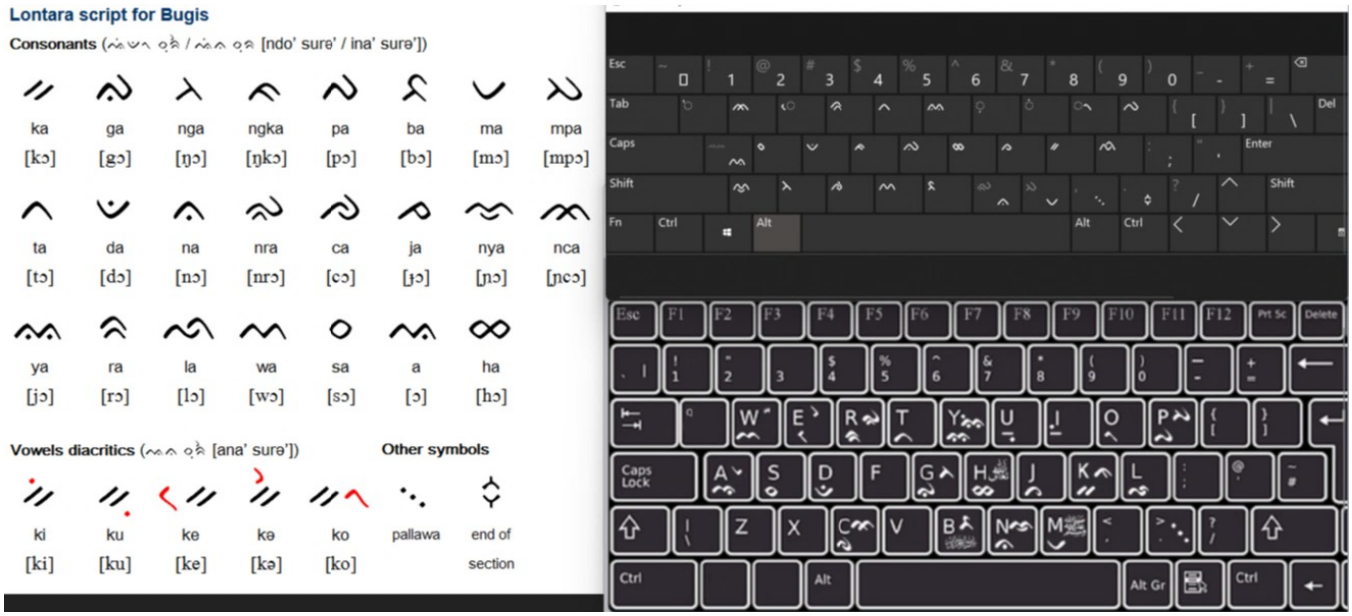
Lontara script for Bugis
Consonants (ᨅᨚᨈᨚ ᨕᨘᨁᨚ / ᨅᨚᨈᨚ ᨕᨘᨁᨚ [ndo' surə' / ina' surə'])
ka [kɔ]
ga [gɔ]
nga [ŋɔ]
ngka [ŋkɔ]
pa [pɔ]
ba [bɔ]
ma [mɔ]
mpa [mpɔ]
ta [tɔ]
da [dɔ]
na [nɔ]
nra [nrɔ]
ca [cɔ]
ja [ɟɔ]
nya [ɲɔ]
nca [ɲcɔ]
ya [jɔ]
ra [rɔ]
la [lɔ]
wa [wɔ]
sa [sɔ]
a [ɔ]
ha [hɔ]
Vowels diacritics (ᨅᨚᨈᨚ ᨕᨘᨁᨚ [ana' surə'])
Other symbols
ki [ki]
ku [ku]
ke [kɛ]
kə [kə]
ko [ko]
pallawa
end of section

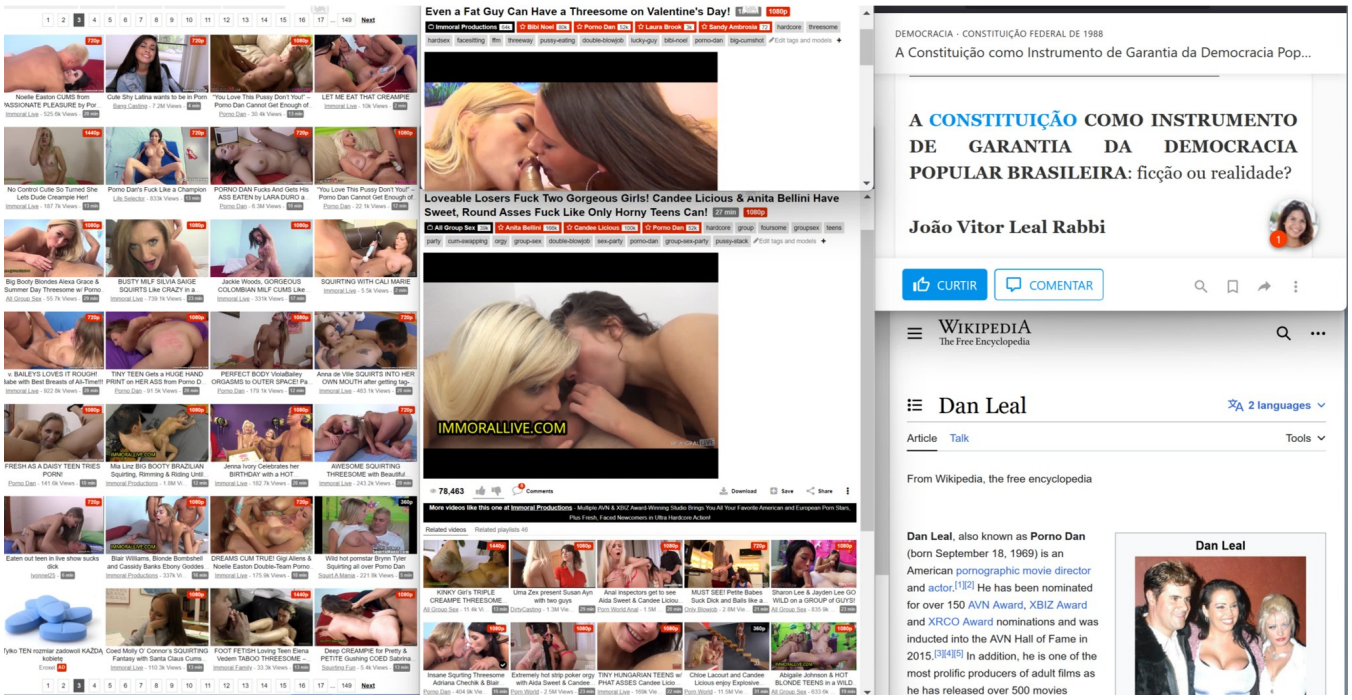

Muslims account for 85 percent of casualties in al Qaeda attacks

BY ALEXANDER MAYER | *December 9th, 2009* |

The Combating Terrorism Center at West Point recently released a stunning report which found that Muslims have accounted for 85 percent of the casualties from al Qaeda attacks between 2004-2008. Even more astounding, during the last two years of the study (2006-2008), the percentage of al Qaeda's Muslim victims skyrocketed to an almost-unbelievable 98 percent.

Al Qaeda's affiliate in Syria claims another suicide attack

BY BILL ROGGIO | *December 13th, 2012* | @billroggio

The Al Nusrah Front for the People of the Levant, al Qaeda in Iraq's affiliate in Syria, claimed credit for yesterday's complex attack against the Syrian Interior Ministry in Damascus. Five people were killed in the bombings.

The Al Nusrah Front said two of its suicide bombers "parked their two vehicles in front of the building, and then stormed and clashed with those inside and killed a lot of them," according to the SITE Intelligence Group, which obtained the statements from the Al Nusrah that were published on Twitter (the jihadist forums were not accessible). After the suicide bombers launched their attack, the two car bombs "were blown up remotely."

Five people were reported to have been killed in the blasts, and the force of the explosions collapsed several walls of the building.

The terror group, which was designated as such by the US on Dec. 11, has now claimed credit for 43 of the 52 suicide attacks that have taken place in Syria in the past 12 months [see *LWJ* report, US adds Al Nusrah Front, 2 leaders to terrorism list, for information on the designation].

The group has become one of the most powerful and

- The 2003 Riyadh compound bombings occurred on 12 May 2003, in Riyadh, Saudi Arabia. Al-Qaeda gunmen stormed building complexes inhabited by Western expatriates, killing 39 people and wounding over 160.[20]
- The 2003 Casablanca bombings occurred on May 16, 2003, in Casablanca, Morocco. 45 people were killed as a result of these attacks (12 suicide-bombers and 33 victims).
- The 2003 Marriott Hotel bombing occurred on August 5, 2003, in Jakarta, Indonesia. A suicide bomber detonated a car bomb outside the lobby of the newly opened JW Marriott luxury hotel, killing twelve people and injuring 150. Those killed were mostly Indonesian, with the exception of one Dutch.
- The 2003 Istanbul bombings were four truck bomb attacks carried out on November 15, 2003, and November 20, 2003, in Istanbul, Turkey, leaving 57 people dead, and 700 wounded. The attacks targeted two synagogues, a British consulate, and a British bank in Istanbul.

2004 [edit]

- Four Al-Qaeda gunmen carried out the 2004 Khobar attacks on May 29, 2004.[21]

2005 [edit]

- The November 2005 Amman bombings were suicide attacks on 3 hotels in Jordan during a Palestinian wedding. 57 people were killed and another 115 were injured.

2007 [edit]

- Al-Qaeda in the Islamic Maghreb (AQIM) launched two car bomb attacks on 11 April 2007, which targeted the government palace and a police station located in Algiers.
- Al-Qaeda is believed to have been responsible for the failed assassination attempt on former Pakistani prime minister Benazir Bhutto on 7 October 2007.[22]
- al-Qaeda in the Islamic Maghreb launched two car bomb attacks on 11 December 2007, which targeted Algerian Constitutional court and a UN office in Algiers.

2008 [edit]

- Al-Qaeda claimed responsibility for the bombing of the Danish embassy in Pakistan on June 2, 2008.[23] Mustafa Abu al-Yazid, a high-ranking member of Al-Qaeda, issued a statement after the bombing, claiming that the attack was a response to the 2005 publication of the Muhammed Cartoons.[24]
- The Battle of Wanat occurred on July 13, 2008, when forces including Al-Qaeda and Taliban guerrillas attacked NATO troops near the village of Wanat in the Waygal district in Afghanistan's far eastern province of Nuristan. The Battle of Wanat has been described as the "Black Hawk Down" of the War in Afghanistan, as one of the bloodiest attacks of the war and one of several attacks on remote outposts.[8] In contrast to previous roadside bombs and haphazard attacks and ambushes, this attack was well coordinated with fighters from many insurgent and terrorist groups with an effort that was disciplined and sustained which was able to target key assets such as the TOW launcher with precision.

2009 [edit]

- Shortly after the arrest of Umar Farouk Abdulmutallab in the December 25, 2009, following an attempted bombing on Northwest Airlines Flight 253, the suspect reportedly told officials he had traveled to Yemen for training by Al-Qaeda, although British counterterrorism officials dismissed the claims.[25] President Barack Obama's top security official Janet Napolitano on December 27 stated "Right now we have no indication it's part of anything larger", warning it would be "inappropriate to speculate" that Al-Qaeda had sent Abdulmutallab on a suicide mission. On

Print subscriptions | Sign in | Search jobs | Search | US edition

Support the Guardian
Fund independent journalism with $5 per month
Support us

The Guardian

Al-Qaida

This article is more than 18 years old

Bombers kill 88 at Egyptian resort

Staff and agencies

Sat 23 Jul 2005 11.26 EDT

A rescuer walks among debris at the Ghazala Gardens hotel following the July 23 explosions in Egypt's Red Sea resort of Sharm el-Sheik. Photograph: Khaled el-Fiqi/EPA

At least 88 people were killed and 200 injured when car bombs ripped through shopping and hotel areas in the Red Sea resort of Sharm el-Sheik in the worst attack in Egypt since 1981.

Print subscriptions | Sign in | Search jobs | Search | US edition

Support the Guardian
Fund independent journalism with $5 per month
Support us

The Guardian

News | Opinion | Sport | Culture | Lifestyle | More

World ▸ Europe US Americas Asia Australia Middle East Africa Inequality Global development

Al-Qaida

This article is more than 18 years old

Bombers kill 88 at Egyptian resort

Staff and agencies

Sat 23 Jul 2005 11.26 EDT

A rescuer walks among debris at the Ghazala Gardens hotel following the July 23 explosions in Egypt's Red Sea resort of Sharm el-Sheik. Photograph: Khaled el-Fiqi/EPA

At least 88 people were killed and 200 injured when car bombs ripped through shopping and hotel areas in the Red Sea resort of Sharm el-Sheik in the worst attack in Egypt since 1981.

Print subscriptions | Sign in | Search jobs | Search | US edition

Support the Guardian
Fund independent journalism with $5 per month
Support us

The Guardian

Al-Qaida

This article is more than 18 years old

Bombers kill 88 at Egyptian resort

Staff and agencies
Sat 23 Jul 2005 11.26 EDT

A rescuer walks among debris at the Ghazala Gardens hotel following the July 23 explosions in Egypt's Red Sea resort of Sharm el-Sheik. Photograph: Khaled el-Fiqi/EPA

At least 88 people were killed and 200 injured when car bombs ripped through shopping and hotel areas in the Red Sea resort of Sharm el-Sheik in the worst attack in Egypt since 1981.

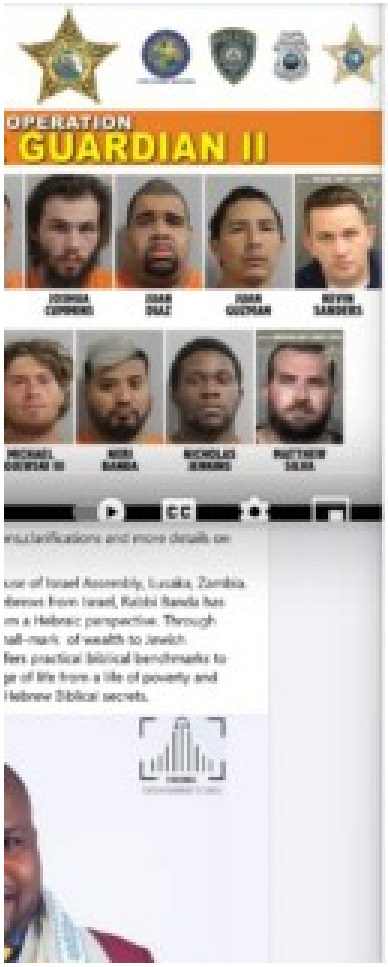

HOMEPAGE

Sanders played a rabbi in the low-budget 1999 comedy "My X-Girlfriend's Wedding Reception." The film has a 5.3/10 rating on IMDB, but a 100% score on Rotten Tomatoes, based on 86 user ratings.

His cameo as Rabbi Manny Shevitz, who gives a speech during a wedding reception, doesn't disappoint.

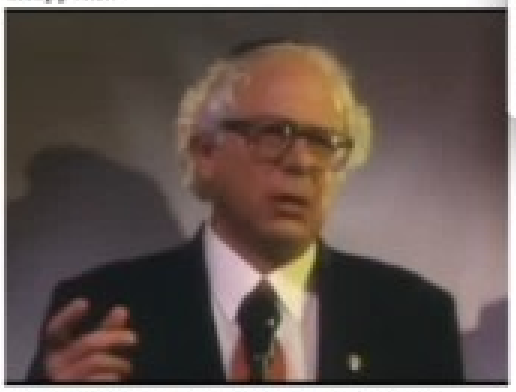

Bernie Sanders in "My X-Girlfriend's Wedding Reception"
Screenshot/YouTube

Chef Avi Shemtov, Barrel House Z collaboration brew available exclusively at Simcha restaurant, Tapped Beer Truck events
ICE
92

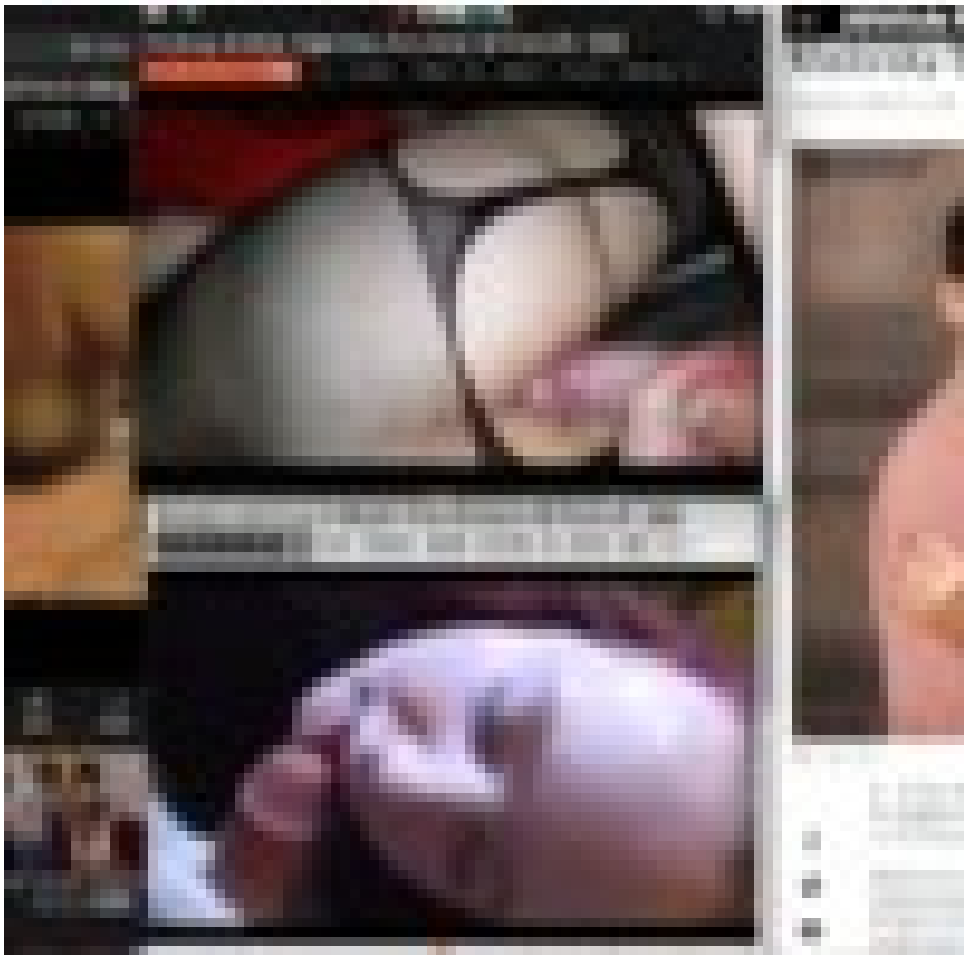

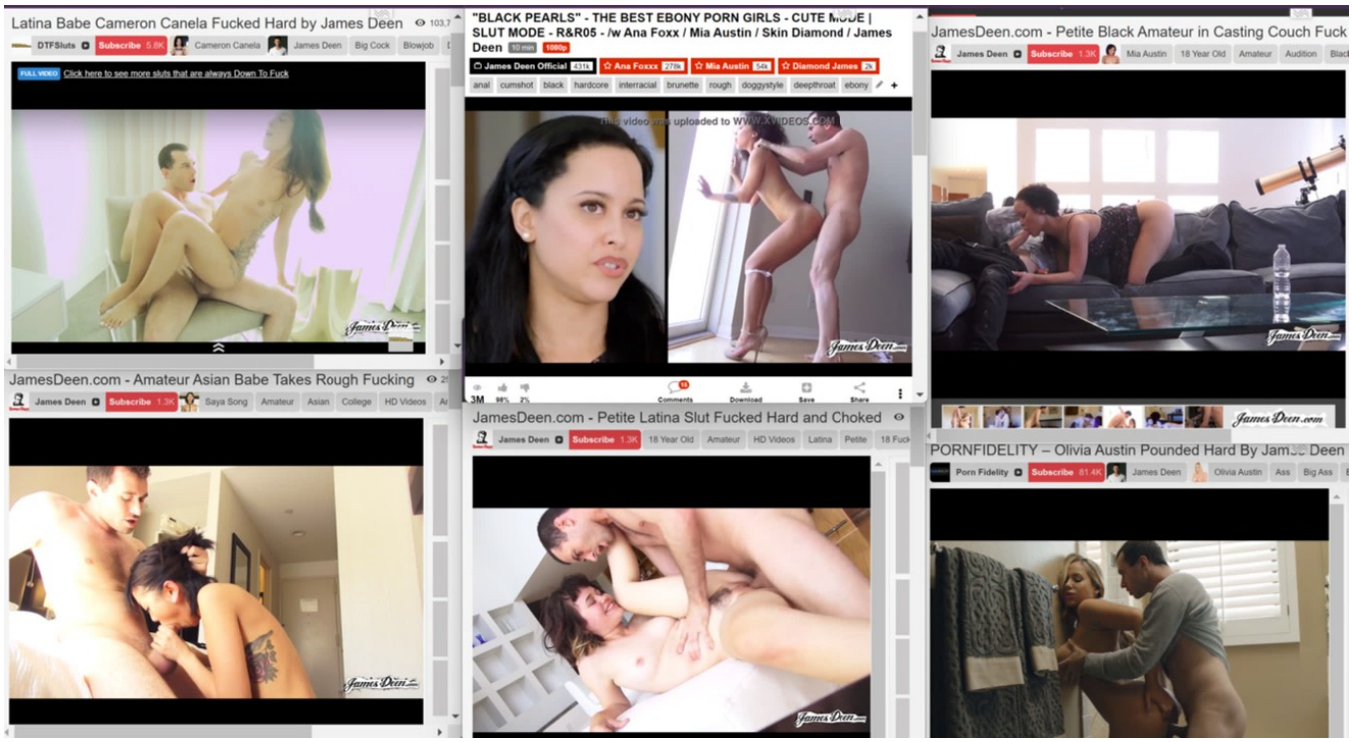
Latina Babe Cameron Canela Fucked Hard by James Deen
DTFSluts
Subscribe 5.8K
Cameron Canela
James Deen
Big Cock
Blowjob
FULL VIDEO
Click here to see more sluts that are always Down To Fuck
"BLACK PEARLS" - THE BEST EBONY PORN GIRLS - CUTE MODE | SLUT MODE - R&R05 - /w Ana Foxx / Mia Austin / Skin Diamond / James Deen
10 min
1080p
James Deen Official 631k
Ana Foxxx 237k
Mia Austin 54k
Diamond James 8k
anal
cumshot
black
hardcore
interracial
brunette
rough
doggystyle
deepthroat
ebony
JamesDeen.com - Petite Black Amateur in Casting Couch Fuck
James Deen
Subscribe 1.3K
Mia Austin
18 Year Old
Amateur
Audition
JamesDeen.com - Amateur Asian Babe Takes Rough Fucking
Saya Song
Amateur
Asian
College
HD Videos
Comments
Download
Save
Share
JamesDeen.com - Petite Latina Slut Fucked Hard and Choked
18 Year Old
Amateur
HD Videos
Latina
Petite
PORNFIDELITY – Olivia Austin Pounded Hard By James Deen
Porn Fidelity
Subscribe 81.4K
Olivia Austin
Ass
Big Ass

NCDAS
Heineken
Alcohol Abu
Statistics

The Fat Jewish' Sells His Wine Brand
Is The World's Largest Brewery
Rabbi Baruch de Beer
NCDAS
Heineken
Alcohol Abuse
Statistics

```
Domain Name: asianseextrip.com
Registry Domain ID: 115550080_DOMAIN_COM-VRSN
Registrar WHOIS Server: whois.domainclub.com
Registrar URL: http://domainclub.com
Update date: 2023-05-15T11:08:23Z
Creation date: 2004-03-29T23:01:18Z
Registrar Registration Expiration Date: 2024-03-29T23:
Registrar: Domainclub.com, LLC
Registrar IANA ID: 880
Registrar Abuse Contact Email: abuse@domainclub.com
Registrar Abuse Phone: +1.8882409132
Domain Status: clientUpdateProhibited
Domain Status: clientDeleteProhibited
Domain Status: clientTransferProhibited
Registry Registrant ID:
Registrant Name: Infinite Connections Inc
Registrant Organization: Infinite Connections Inc
Registrant Street: 865 Sw 78th ave Suite A100
Registrant City: Plantation
Registrant State/Province: Florida
Registrant Postal Code: 33324
Registrant Country: US
Registrant Phone: +1.9549449054
Registrant Fax:
Registrant Email: webmaster@infiniteconnectionsinc.com
Registry Admin ID:
```

INFINITE CONNECTIONS, INC.

Company Number	P09000090923
Status	Please log in to see this data
Incorporation Date	Please log in to see this data
Company Type	Domestic for Profit
Jurisdiction	Florida (US)
Agent Name	RAFAEL WYNN
Agent Address	1575 North Park Dr, Weston, FL 33326
Directors / Officers	2 officers available, please log in to see this data

Check Out Today's Exclusi

KOSHER

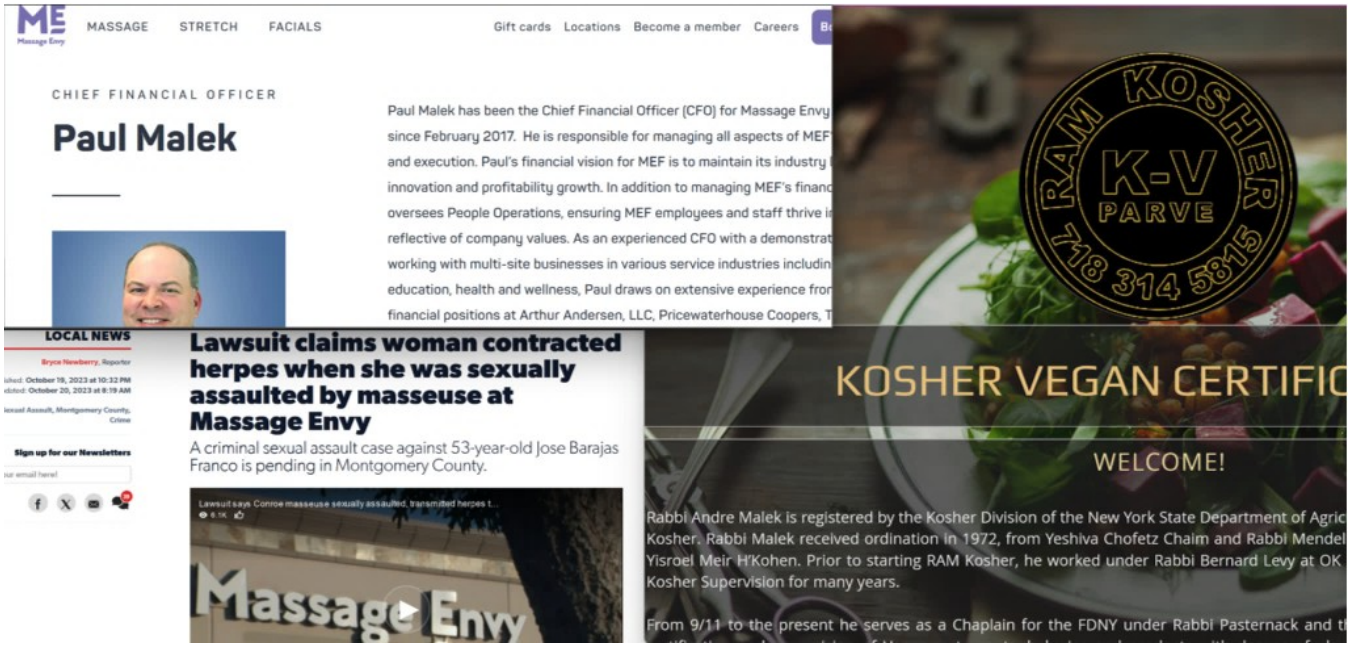
MASSAGE
STRETCH
FACIALS
Gift cards
Locations
Become a member
Careers
CHIEF FINANCIAL OFFICER
Paul Malek
Paul Malek has been the Chief Financial Officer (CFO) for Massage Envy
since February 2017. He is responsible for managing all aspects of MEF
and execution. Paul's financial vision for MEF is to maintain its industry
innovation and profitability growth. In addition to managing MEF's financ
oversees People Operations, ensuring MEF employees and staff thrive i
reflective of company values. As an experienced CFO with a demonstrat
working with multi-site businesses in various service industries includin
education, health and wellness, Paul draws on extensive experience fro
financial positions at Arthur Andersen, LLC, Pricewaterhouse Coopers, T
RAM KOSHER
K-V
PARVE
718 314 5815
LOCAL NEWS
Lawsuit claims woman contracted herpes when she was sexually assaulted by masseuse at Massage Envy
A criminal sexual assault case against 53-year-old Jose Barajas Franco is pending in Montgomery County.
Massage Envy
KOSHER VEGAN CERTIFIC
WELCOME!
Rabbi Andre Malek is registered by the Kosher Division of the New York State Department of Agric
Kosher. Rabbi Malek received ordination in 1972, from Yeshiva Chofetz Chaim and Rabbi Mendel
Yisroel Meir H'Kohen. Prior to starting RAM Kosher, he worked under Rabbi Bernard Levy at OK
Kosher Supervision for many years.
From 9/11 to the present he serves as a Chaplain for the FDNY under Rabbi Pasternack and t

Opioids crisis
US opioid activists argue against Sackler family immunity in Purdue Pharma deal
Supreme court to review immunity of Sacklers from prosecution under a 2019 bankruptcy settlement with the OxyContin maker
Arthur, Mortimer, and Raymond Sackler started the family empire
The Sackler brothers were born in Brooklyn to Jewish immigrant parents, and all three later became physicians. Arthur, the oldest, eventually pursued a lucrative career in pharmaceutical marketing.
NATIONAL
The Sacklers, Who Made Billions From OxyContin, Win Immunity From Opioid Lawsuits
HEARD ON ALL THINGS CONSIDERED
Brian Mann
4-Minute Listen
REVIEW
BOOK REVIEWS
In The Rise And Fall Of The Sacklers' Opioid Empire, An American Dream Turns Toxic
UPDATED APRIL 8, 2021 · 6:20 PM ET
Brian Mann
EMPIRE of PAIN
The Secret History of the Sackler Dynasty
PATRICK RADDEN KEEFE
NPR 24 HOUR PROGRAM STREAM
On Air Now
NATIONAL
For the first time, victims of the opioid crisis formally confront the Sackler family
UPDATED MARCH 10, 2022 · 4:51 PM ET
HEARD ON ALL THINGS CONSIDERED
Brian Mann
4-Minute Listen
NPR 24 HOUR PROGRAM STREAM
On Air Now
OPEN
Who are the Sacklers, the family at the heart of the opioid crisis?

Opioids crisis

US opioid activists argue against Sackler family immunity in Purdue Pharma deal

Supreme court to review immunity of Sacklers from prosecution under a 2019 bankruptcy settlement with the OxyContin maker

Arthur, Mortimer, and Raymond Sackler started the family empire

The Sackler brothers were born in Brooklyn to Jewish immigrant parents, and all three later became physicians. Arthur, the oldest, eventually pursued a lucrative career in pharmaceutical marketing.

npr DONATE

NATIONAL

The Sacklers, Who Made Billions From OxyContin, Win Immunity From Opioid Lawsuits

UPDATED SEPTEMBER 1, 2021 · 7:33 PM ET

HEARD ON ALL THINGS CONSIDERED

Brian Mann

4-Minute Listen

npr DONA

REVIEW BOOK REVIEWS

In The Rise And Fall Of The Sacklers' Opioid Empire, An American Dream Turns Toxic

UPDATED APRIL 8, 2021 · 6:20 PM ET

Brian Mann

EMPIRE of PAIN

The Secret History of the Sackler Dynasty

PATRICK RADDEN KEEFE

Author of *Say Nothing*

NPR 24 HOUR PROGRAM STREAM
On Air Now
OPEN

npr DONA

NATIONAL

For the first time, victims of the opioid crisis formally confront the Sackler family

UPDATED MARCH 10, 2022 · 4:51 PM ET

HEARD ON ALL THINGS CONSIDERED

Brian Mann

4-Minute Listen

NPR 24 HOUR PROGRAM STREAM
On Air Now
OPEN

Who are the Sacklers, the family at the heart of the opioid crisis?

Ben Sales, JTA · May 30, 2019 · National, News · 1

650 × 366

Trial of devil-horned murder suspect Caius Veiovi...
heraldsun.com.au

Roy Gutfinski, condannato il diavolo co
gqitalia.it

TO
WEST
NORTH
64
170
WEST
40
KISS
MY
ASS!
MISSOURI
EK7 J3V

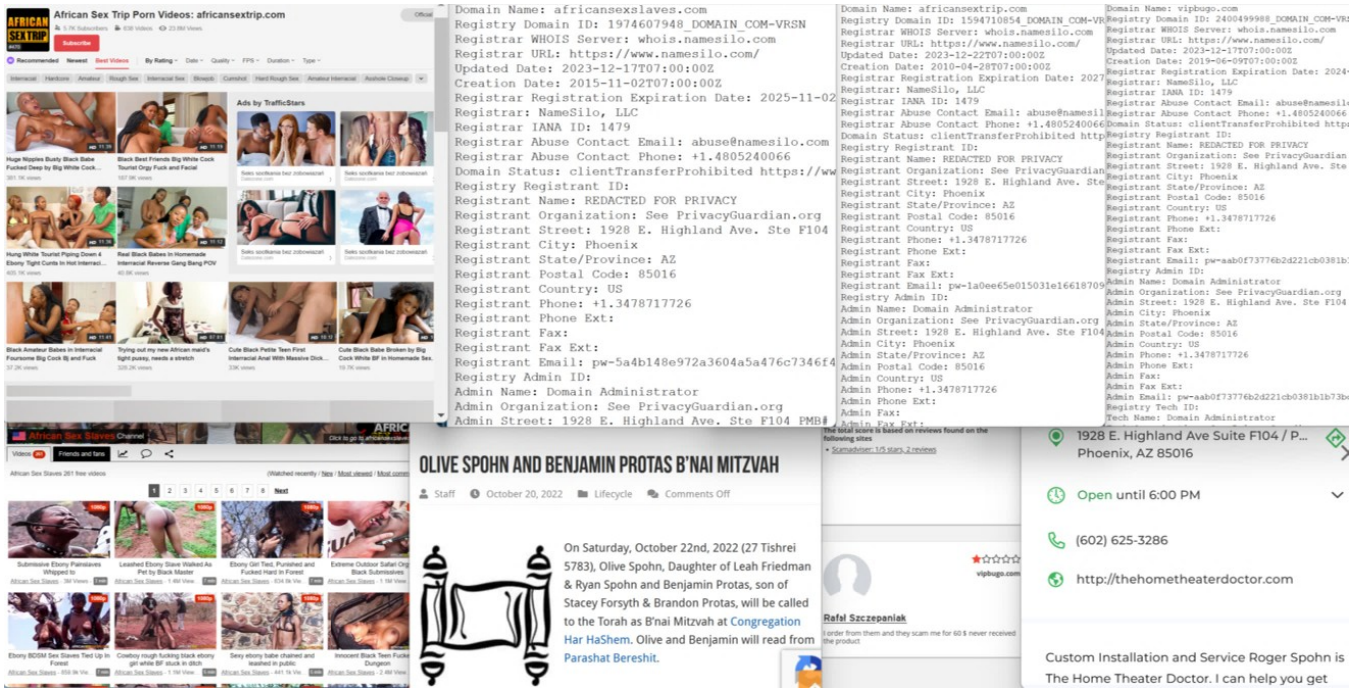
African Sex Trip Porn Videos: africansextrip.com
Domain Name: africansexslaves.com
Registry Domain ID: 1974607948_DOMAIN_COM-VRSN
Registrar WHOIS Server: whois.namesilo.com
Registrar URL: https://www.namesilo.com/
Updated Date: 2023-12-17T07:00:00Z
Creation Date: 2015-11-02T07:00:00Z
Registrar Registration Expiration Date: 2025-11-02
Registrar: NameSilo, LLC
Registrar IANA ID: 1479
Registrar Abuse Contact Email: abuse@namesilo.com
Registrar Abuse Contact Phone: +1.4805240066
Domain Status: clientTransferProhibited https://ww
Registry Registrant ID:
Registrant Name: REDACTED FOR PRIVACY
Registrant Organization: See PrivacyGuardian.org
Registrant Street: 1928 E. Highland Ave. Ste F104
Registrant City: Phoenix
Registrant State/Province: AZ
Registrant Postal Code: 85016
Registrant Country: US
Registrant Phone: +1.3478717726
Registrant Phone Ext:
Registrant Fax:
Registrant Fax Ext:
Registrant Email: pw-5a4b148e972a3604a5a476c7346f4
Registry Admin ID:
Admin Name: Domain Administrator
Admin Organization: See PrivacyGuardian.org
Admin Street: 1928 E. Highland Ave. Ste F104 PMB#
Domain Name: africansextrip.com
Registry Domain ID: 1594710854_DOMAIN_COM-VR
Registrar WHOIS Server: whois.namesilo.com
Registrar URL: https://www.namesilo.com/
Updated Date: 2023-12-22T07:00:00Z
Creation Date: 2010-04-28T07:00:00Z
Registrar Registration Expiration Date: 2027
Registrar: NameSilo, LLC
Registrar IANA ID: 1479
Registrar Abuse Contact Email: abuse@namesil
Registrar Abuse Contact Phone: +1.4805240066
Domain Status: clientTransferProhibited http
Registry Registrant ID:
Registrant Name: REDACTED FOR PRIVACY
Registrant Organization: See PrivacyGuardian
Registrant Street: 1928 E. Highland Ave. Ste
Registrant City: Phoenix
Registrant State/Province: AZ
Registrant Postal Code: 85016
Registrant Country: US
Registrant Phone: +1.3478717726
Registrant Phone Ext:
Registrant Fax:
Registrant Fax Ext:
Registrant Email: pw-1a0ee65e015031e16618709
Registry Admin ID:
Admin Name: Domain Administrator
Admin Organization: See PrivacyGuardian.org
Admin Street: 1928 E. Highland Ave. Ste F104
Admin City: Phoenix
Admin State/Province: AZ
Admin Postal Code: 85016
Admin Country: US
Admin Phone: +1.3478717726
Admin Phone Ext:
Admin Fax:
Admin Fax Ext:
Domain Name: vipbugo.com
Registry Domain ID: 2400499988_DOMAIN_COM-VR
Registrar WHOIS Server: whois.namesilo.com
Registrar URL: https://www.namesilo.com/
Updated Date: 2023-12-17T07:00:00Z
Creation Date: 2019-06-09T07:00:00Z
Registrar Registration Expiration Date: 2024
Registrar: NameSilo, LLC
Registrar IANA ID: 1479
Registrar Abuse Contact Email: abuse@namesil
Registrar Abuse Contact Phone: +1.4805240066
Domain Status: clientTransferProhibited http
Registry Registrant ID:
Registrant Name: REDACTED FOR PRIVACY
Registrant Organization: See PrivacyGuardian
Registrant Street: 1928 E. Highland Ave. Ste
Registrant City: Phoenix
Registrant State/Province: AZ
Registrant Postal Code: 85016
Registrant Country: US
Registrant Phone: +1.3478717726
Registrant Phone Ext:
Registrant Fax:
Registrant Fax Ext:
Registrant Email: pw-aab0f73776b2d221cb0381b
Registry Admin ID:
Admin Name: Domain Administrator
Admin Organization: See PrivacyGuardian.org
Admin Street: 1928 E. Highland Ave. Ste F104
Admin City: Phoenix
Admin State/Province: AZ
Admin Postal Code: 85016
Admin Country: US
Admin Phone: +1.3478717726
Admin Phone Ext:
Admin Fax:
Admin Fax Ext:
Admin Email: pw-aab0f73776b2d221cb0381b1b73b
Registry Tech ID:
Tech Name: Domain Administrator
OLIVE SPOHN AND BENJAMIN PROTAS B'NAI MITZVAH
Staff
October 20, 2022
Lifecycle
Comments Off
On Saturday, October 22nd, 2022 (27 Tishrei 5783), Olive Spohn, Daughter of Leah Friedman & Ryan Spohn and Benjamin Protas, son of Stacey Forsyth & Brandon Protas, will be called to the Torah as B'nai Mitzvah at Congregation Har HaShem. Olive and Benjamin will read from Parashat Bereshit.
Rafal Szczepaniak
1928 E. Highland Ave Suite F104 / P...
Phoenix, AZ 85016
Open until 6:00 PM
(602) 625-3286
http://thehometheaterdoctor.com
Custom Installation and Service Roger Spohn is
The Home Theater Doctor. I can help you get

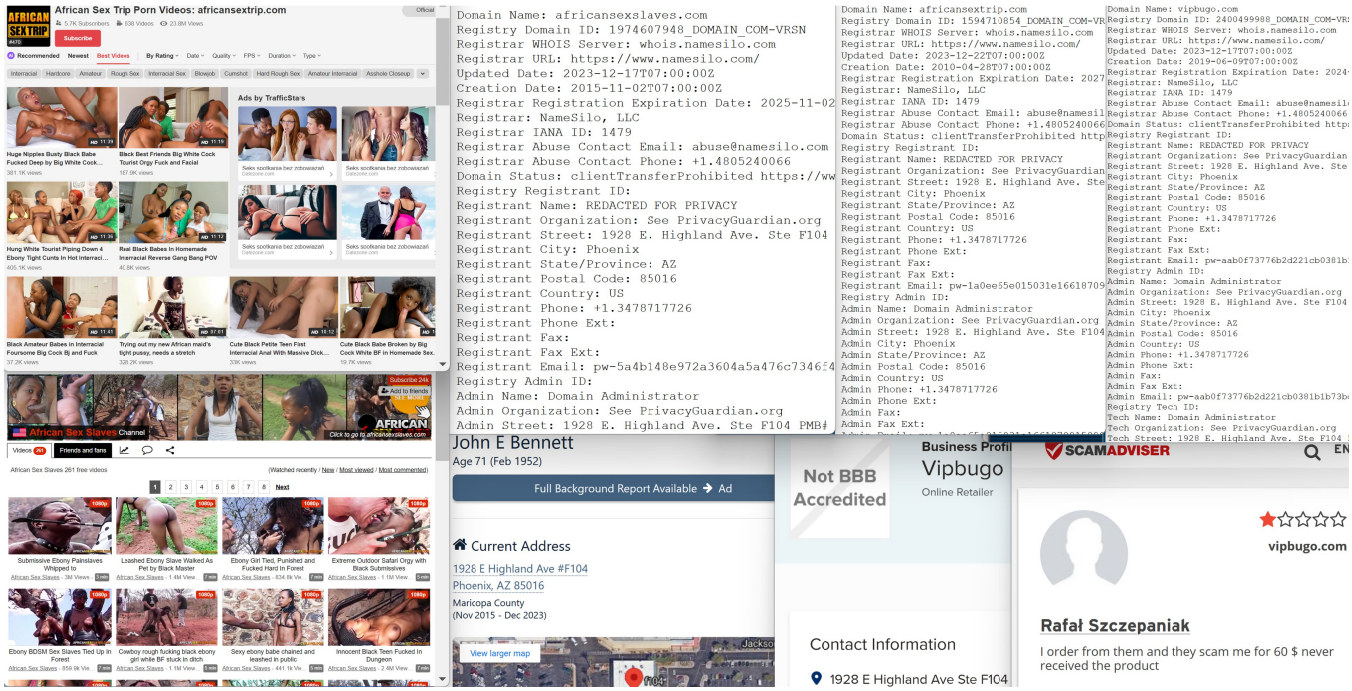
African Sex Trip Porn Videos: africansextrip.com
Domain Name: africansexslaves.com
Registry Domain ID: 1974607948_DOMAIN_COM-VRSN
Registrar WHOIS Server: whois.namesilo.com
Registrar URL: https://www.namesilo.com/
Updated Date: 2023-12-17T07:00:00Z
Creation Date: 2015-11-02T07:00:00Z
Registrar Registration Expiration Date: 2025-11-02
Registrar: NameSilo, LLC
Registrar IANA ID: 1479
Registrar Abuse Contact Email: abuse@namesilo.com
Registrar Abuse Contact Phone: +1.4805240066
Domain Status: clientTransferProhibited https://ww
Registry Registrant ID:
Registrant Name: REDACTED FOR PRIVACY
Registrant Organization: See PrivacyGuardian.org
Registrant Street: 1928 E. Highland Ave. Ste F104
Registrant City: Phoenix
Registrant State/Province: AZ
Registrant Postal Code: 85016
Registrant Country: US
Registrant Phone: +1.3478717726
Registrant Phone Ext:
Registrant Fax:
Registrant Fax Ext:
Registrant Email: pw-5a4b148e972a3604a5a476c7346f4
Registry Admin ID:
Admin Name: Domain Administrator
Admin Organization: See PrivacyGuardian.org
Admin Street: 1928 E. Highland Ave. Ste F104 PMB#
Domain Name: africansextrip.com
Registry Domain ID: 1594710854_DOMAIN_COM-VR
Registrar WHOIS Server: whois.namesilo.com
Registrar URL: https://www.namesilo.com/
Updated Date: 2023-12-22T07:00:00Z
Creation Date: 2010-04-28T07:00:00Z
Registrar Registration Expiration Date: 2027
Registrar: NameSilo, LLC
Registrar IANA ID: 1479
Registrar Abuse Contact Email: abuse@namesil
Registrar Abuse Contact Phone: +1.4805240066
Domain Status: clientTransferProhibited http
Registry Registrant ID:
Registrant Name: REDACTED FOR PRIVACY
Registrant Organization: See PrivacyGuardian
Registrant Street: 1928 E. Highland Ave. Ste
Registrant City: Phoenix
Registrant State/Province: AZ
Registrant Postal Code: 85016
Registrant Country: US
Registrant Phone: +1.3478717726
Registrant Phone Ext:
Registrant Fax:
Registrant Fax Ext:
Registrant Email: pw-1a0ee65e015031e16618709
Registry Admin ID:
Admin Name: Domain Administrator
Admin Organization: See PrivacyGuardian.org
Admin Street: 1928 E. Highland Ave. Ste F104
Admin City: Phoenix
Admin State/Province: AZ
Admin Postal Code: 85016
Admin Country: US
Admin Phone: +1.3478717726
Admin Phone Ext:
Admin Fax:
Admin Fax Ext:
Domain Name: vipbugo.com
Registry Domain ID: 2400499988_DOMAIN_COM-VR
Registrar WHOIS Server: whois.namesilo.com
Registrar URL: https://www.namesilo.com/
Updated Date: 2023-12-17T07:00:00Z
Creation Date: 2019-06-09T07:00:00Z
Registrar Registration Expiration Date: 2024
Registrar: NameSilo, LLC
Registrar IANA ID: 1479
Registrar Abuse Contact Email: abuse@namesil
Registrar Abuse Contact Phone: +1.4805240066
Domain Status: clientTransferProhibited http
Registry Registrant ID:
Registrant Name: REDACTED FOR PRIVACY
Registrant Organization: See PrivacyGuardian
Registrant Street: 1928 E. Highland Ave. Ste
Registrant City: Phoenix
Registrant State/Province: AZ
Registrant Postal Code: 85016
Registrant Country: US
Registrant Phone: +1.3478717726
Registrant Phone Ext:
Registrant Fax:
Registrant Fax Ext:
Registrant Email: pw-aab0f73776b2d221cb0381b
Registry Admin ID:
Admin Name: Domain Administrator
Admin Organization: See PrivacyGuardian.org
Admin Street: 1928 E. Highland Ave. Ste F104
Admin City: Phoenix
Admin State/Province: AZ
Admin Postal Code: 85016
Admin Country: US
Admin Phone: +1.3478717726
Admin Phone Ext:
Admin Fax:
Admin Fax Ext:
Admin Email: pw-aab0f73776b2d221cb0381b1b73b
Registry Tech ID:
Tech Name: Domain Administrator
Tech Organization: See PrivacyGuardian.org
Tech Street: 1928 E. Highland Ave. Ste F104
John E Bennett
Age 71 (Feb 1952)
Full Background Report Available
Ad
Current Address
1928 E Highland Ave #F104
Phoenix, AZ 85016
Maricopa County
(Nov 2015 - Dec 2023)
View larger map
Not BBB Accredited
Business Profi
Vipbugo
Online Retailer
SCAMADVISER
vipbugo.com
Contact Information
1928 E Highland Ave Ste F104
Rafał Szczepaniak
I order from them and they scam me for 60 $ never received the product

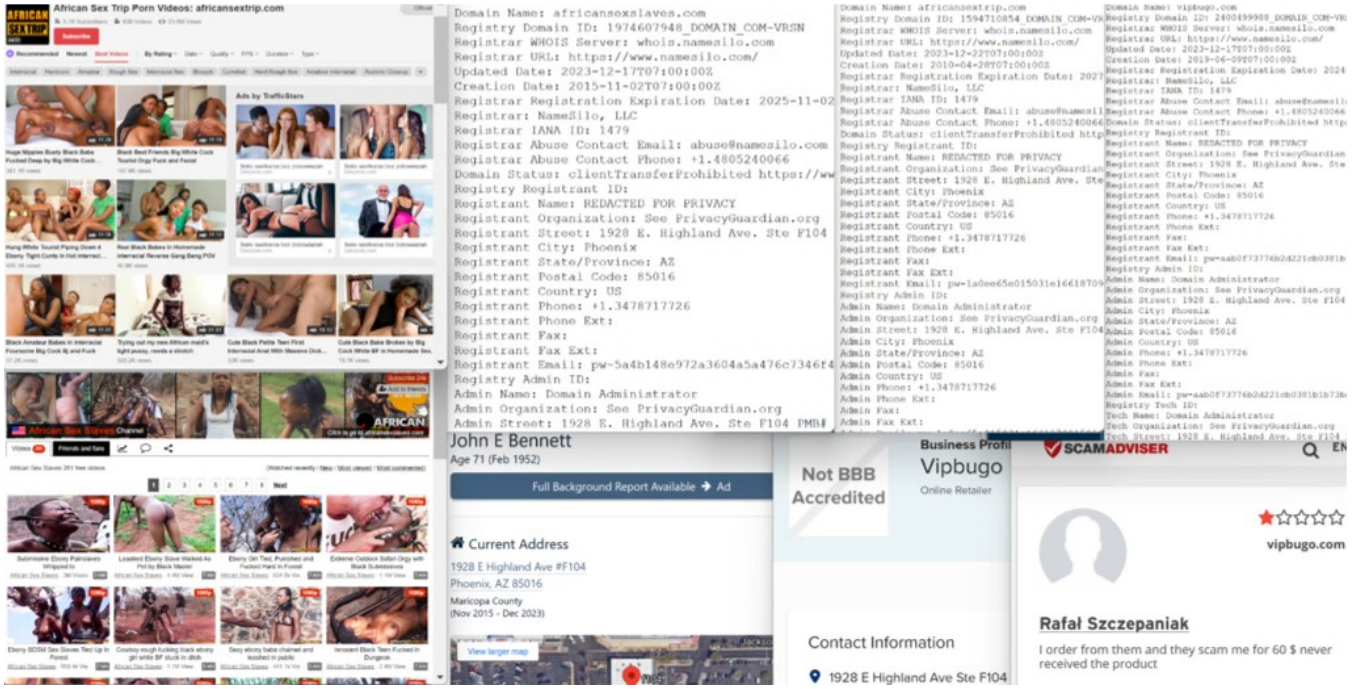

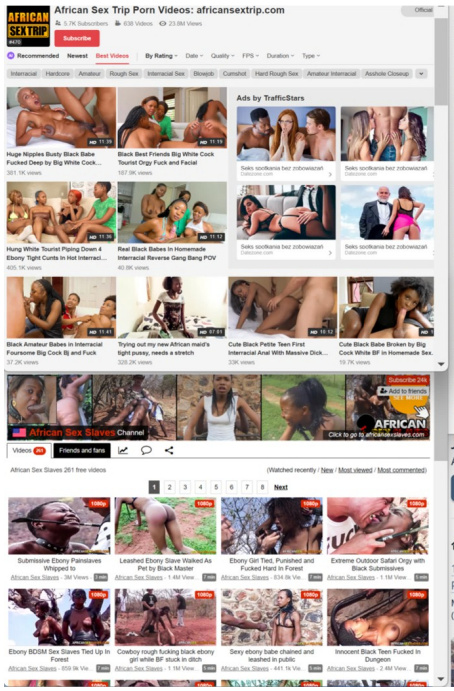
African Sex Trip Porn Videos: africansextrip.com
Subscribe
Recommended
Newest
Best Videos
By Rating
Ads by TrafficStars
African Sex Slaves Channel
Videos
Friends and fans
African Sex Slaves 261 free videos
Submissive Ebony Painslaves Whipped to
Leashed Ebony Slave Walked As Pet by Black Master
Ebony Girl Tied, Punished and Fucked Hard In Forest
Extreme Outdoor Safari Orgy with Black Submissives
Ebony BDSM Sex Slaves Tied Up In Forest
Cowboy rough fucking black ebony girl while BF stuck in ditch
Sexy ebony babe chained and leashed in public
Innocent Black Teen Fucked In Dungeon

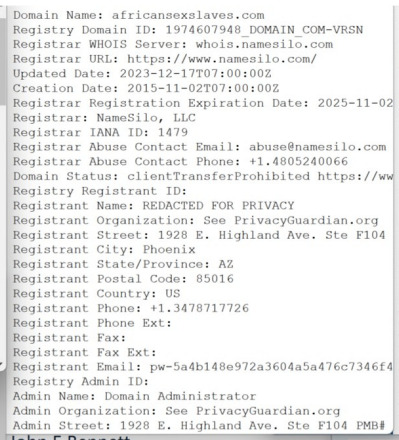
Domain Name: africansexslaves.com
Registry Domain ID: 1974607948_DOMAIN_COM-VRSN
Registrar WHOIS Server: whois.namesilo.com
Registrar URL: https://www.namesilo.com/
Registrar Registration Expiration Date: 2025-11-02
Registrar: NameSilo, LLC
Registrar IANA ID: 1479
Registrar Abuse Contact Email: abuse@namesilo.com
Registrant Name: REDACTED FOR PRIVACY
Registrant Organization: See PrivacyGuardian.org
Registrant Street: 1928 E. Highland Ave. Ste F104
Registrant City: Phoenix
Registrant State/Province: AZ
Registrant Postal Code: 85016
Registrant Country: US
Registrant Phone: +1.3478717726
Registrant Phone Ext:
Registrant Fax:
Registrant Fax Ext:
Registrant Email: pw-5a4b148e972a3604a5a476c7346f4
Registry Admin ID:
Admin Name: Domain Administrator
Admin Organization: See PrivacyGuardian.org
Admin Street: 1928 E. Highland Ave. Ste F104 PMB

Domain Name: africansextrip.com
Registry Domain ID: 1594710854_DOMAIN_COM-VR
Registrar WHOIS Server: whois.namesilo.com
Registrar URL: https://www.namesilo.com/
Updated Date: 2023-12-22T07:00:00Z
Creation Date: 2010-04-28T07:00:00Z
Registrar: NameSilo, LLC
Registrant Name: REDACTED FOR PRIVACY
Registrant Organization: See PrivacyGuardian
Registrant City: Phoenix
Registrant State/Province: AZ
Registrant Postal Code: 85016
Registrant Country: US
Registrant Phone: +1.3478717726
Registrant Phone Ext:
Registrant Fax:
Registrant Fax Ext:
Registrant Email: pw-1a0ee65e015031e16618709
Registry Admin ID:
Admin Name: Domain Administrator
Admin Organization: See PrivacyGuardian.org
Admin Street: 1928 E. Highland Ave. Ste F104
Admin City: Phoenix
Admin State/Province: AZ
Admin Postal Code: 85016
Admin Country: US
Admin Phone: +1.3478717726
Admin Phone Ext:
Admin Fax:
Admin Fax Ext:

Domain Name: vipbugo.com
Registrar WHOIS Server: whois.namesilo.com
Registrar URL: https://www.namesilo.com/
Updated Date: 2023-12-17T07:00:00Z
Creation Date: 2019-06-09T07:00:00Z
Registrar: NameSilo, LLC
Registrar IANA ID: 1479
Registrant Name: REDACTED FOR PRIVACY
Registrant Organization: See PrivacyGuardian
Registrant Street: 1928 E. Highland Ave. Ste
Registrant City: Phoenix
Registrant State/Province: AZ
Registrant Postal Code: 85016
Registrant Country: US
Registrant Phone: +1.3478717726
Registrant Phone Ext:
Registrant Fax:
Registrant Fax Ext:
Registrant Email: pw-aab0f73776b2d221cb0381b
Registry Admin ID:
Admin Name: Domain Administrator
Admin Organization: See PrivacyGuardian.org
Admin Street: 1928 E. Highland Ave. Ste F104
Admin City: Phoenix
Admin State/Province: AZ
Admin Postal Code: 85016
Admin Country: US
Admin Phone: +1.3478717726
Admin Phone Ext:
Admin Fax:
Admin Fax Ext:
Admin Email: pw-aab0f73776b2d221cb0381b1b73b
Registry Tech ID:
Tech Name: Domain Administrator
Tech Organization: See PrivacyGuardian.org
Tech Street: 1928 E. Highland Ave. Ste F104

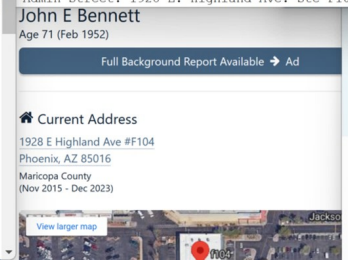
John E Bennett
Age 71 (Feb 1952)
Full Background Report Available → Ad
Current Address
1928 E Highland Ave #F104
Phoenix, AZ 85016
Maricopa County
(Nov 2015 - Dec 2023)
View larger map

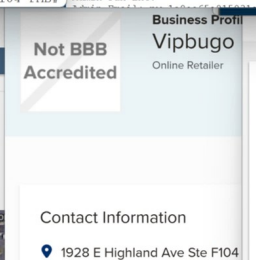
Not BBB Accredited
Business Profi
Vipbugo
Online Retailer
Contact Information
1928 E Highland Ave Ste F104

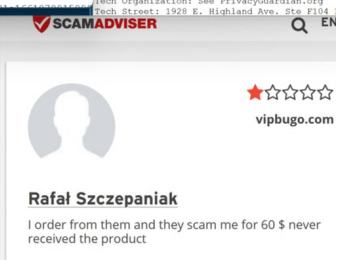
SCAMADVISER
vipbugo.com
Rafał Szczepaniak
I order from them and they scam me for 60 $ never received the product

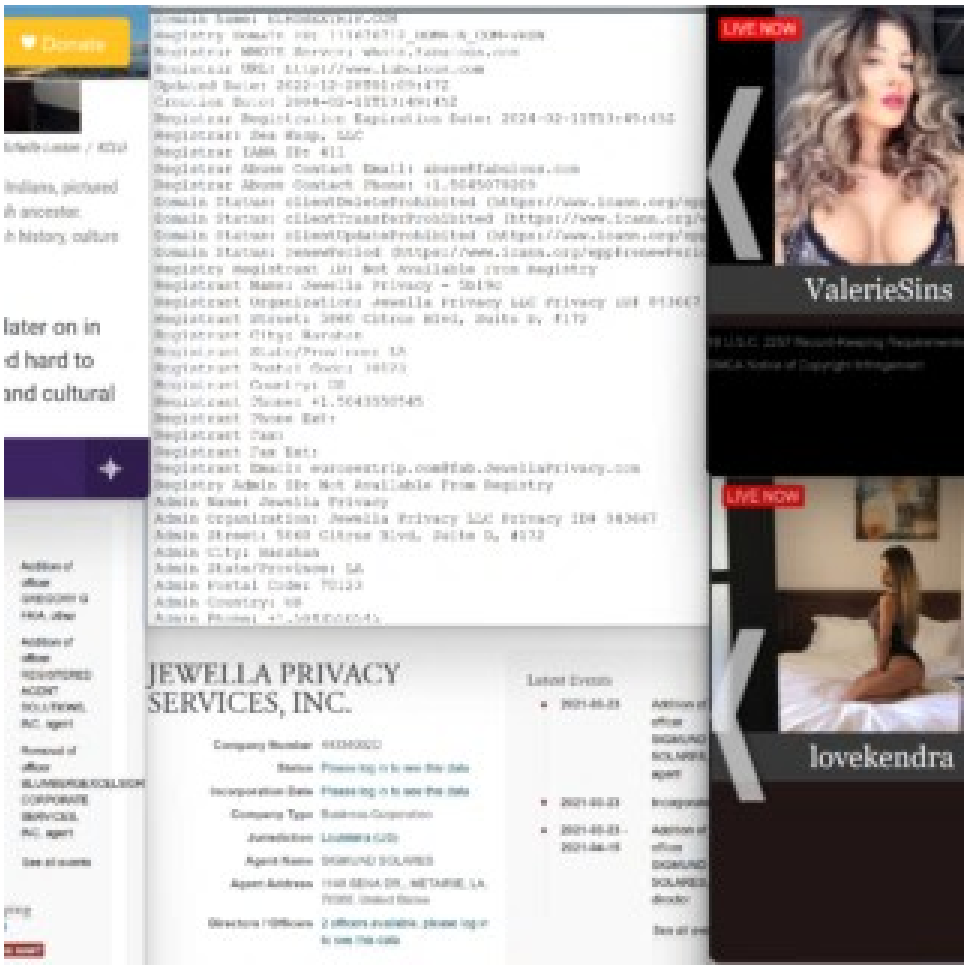
Donate
later on in
d hard to
and cultural
LIVE NOW
ValerieSins
LIVE NOW
lovekendra
JEWELLA PRIVACY
SERVICES, INC.
Latest Events

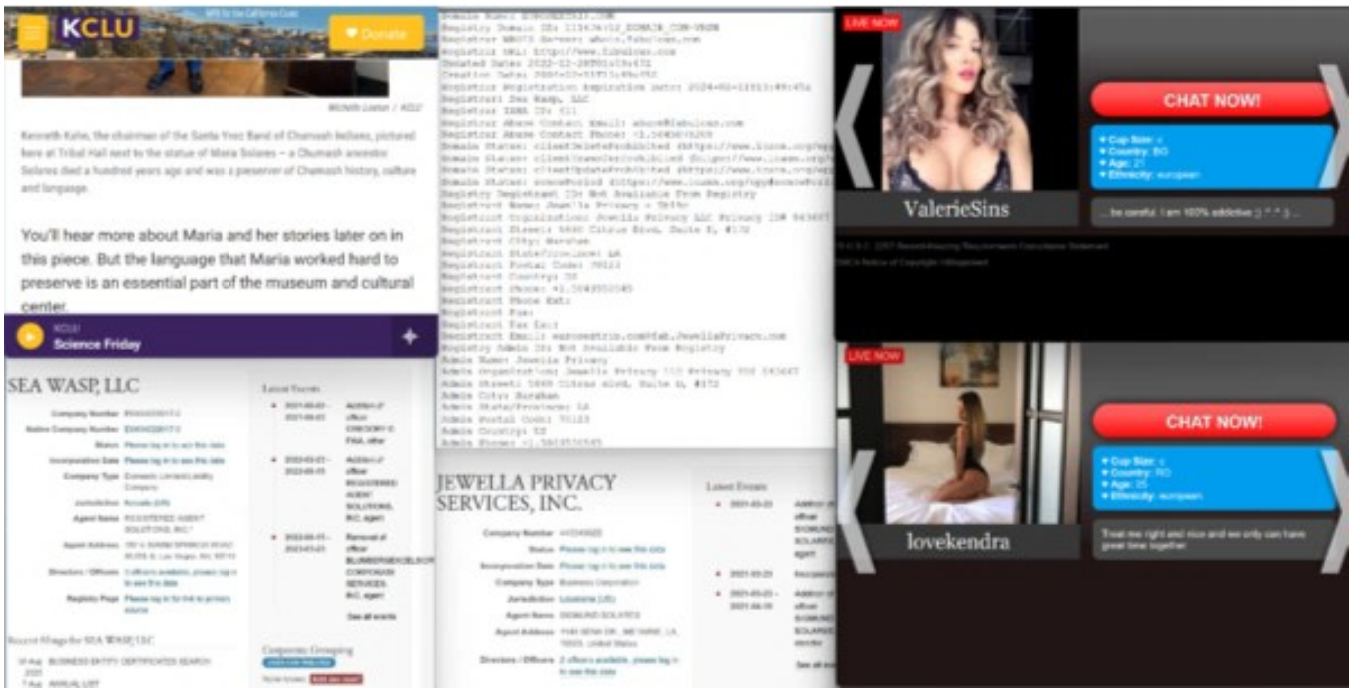
KCLU
Donate
Kenneth Kahn, the chairman of the Santa Ynez Band of Chumash Indians, pictured here at Tribal Hall next to the statue of Maria Solares – a Chumash ancestor. Solares died a hundred years ago and was a preserver of Chumash history, culture and language.
You'll hear more about Maria and her stories later on in this piece. But the language that Maria worked hard to preserve is an essential part of the museum and cultural center.
Science Friday
SEA WASP, LLC
JEWELLA PRIVACY SERVICES, INC.
LIVE NOW
CHAT NOW!
ValerieSins
LIVE NOW
CHAT NOW!
lovekendra

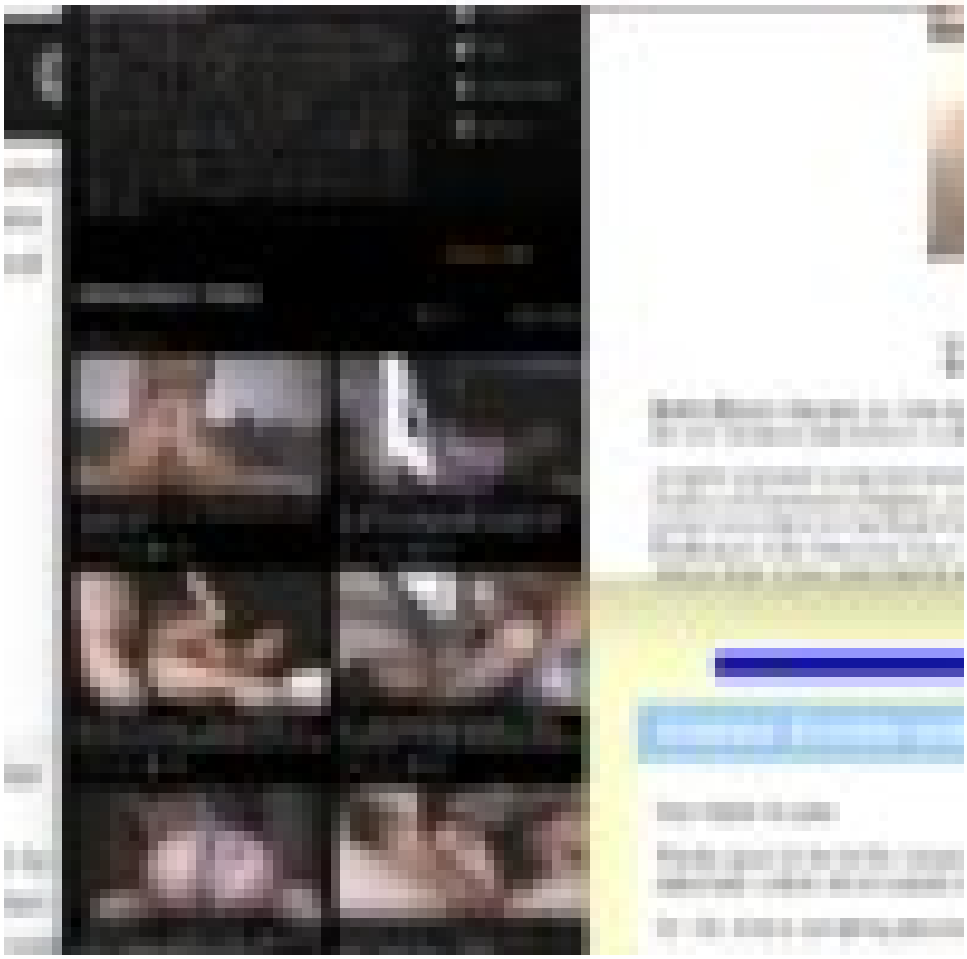

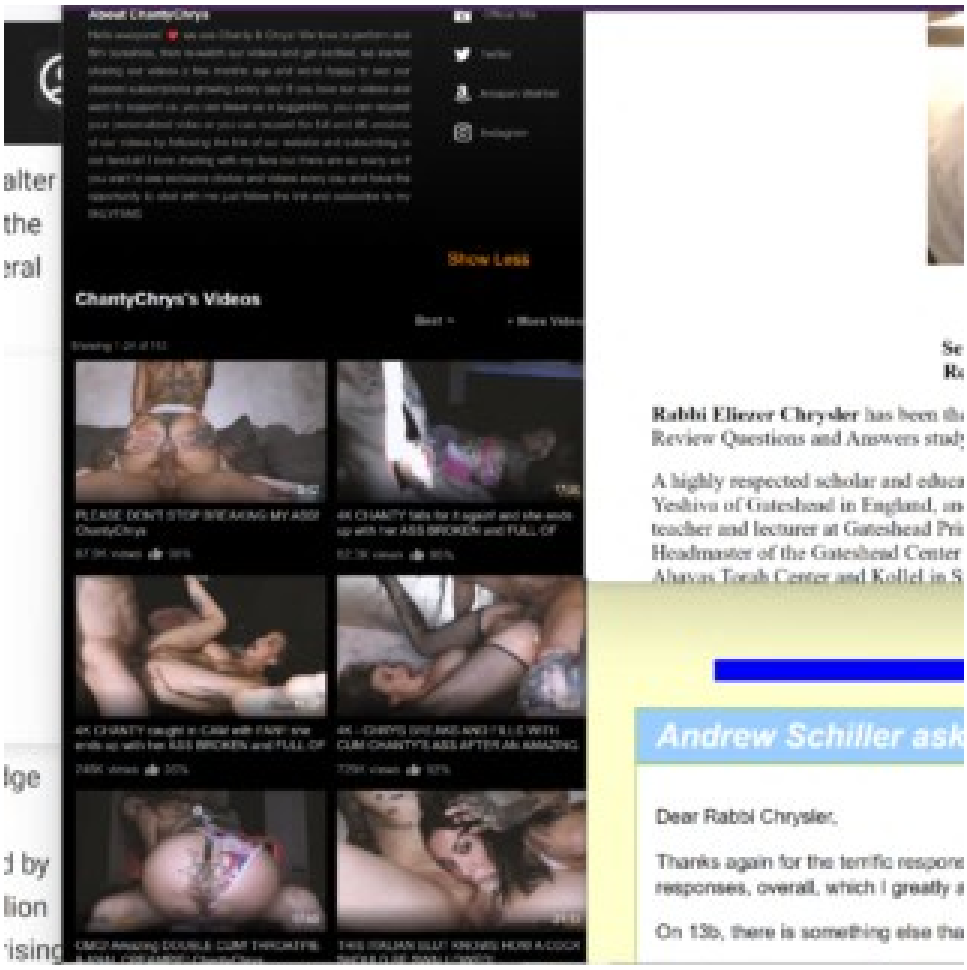
Show Less
ChantyChrys's Videos
Rabbi Eliezer Chrysler has been th
Review Questions and Answers stud
A highly respected scholar and educa
Yeshiva of Gateshead in England, an
teacher and lecturer at Gateshead Pri
Headmaster of the Gateshead Center
Ahavas Torah Center and Kollel in S
Andrew Schiller ask
Dear Rabbi Chrysler,
Thanks again for the terrific respons
responses, overall, which I greatly
On 13b, there is something else tha

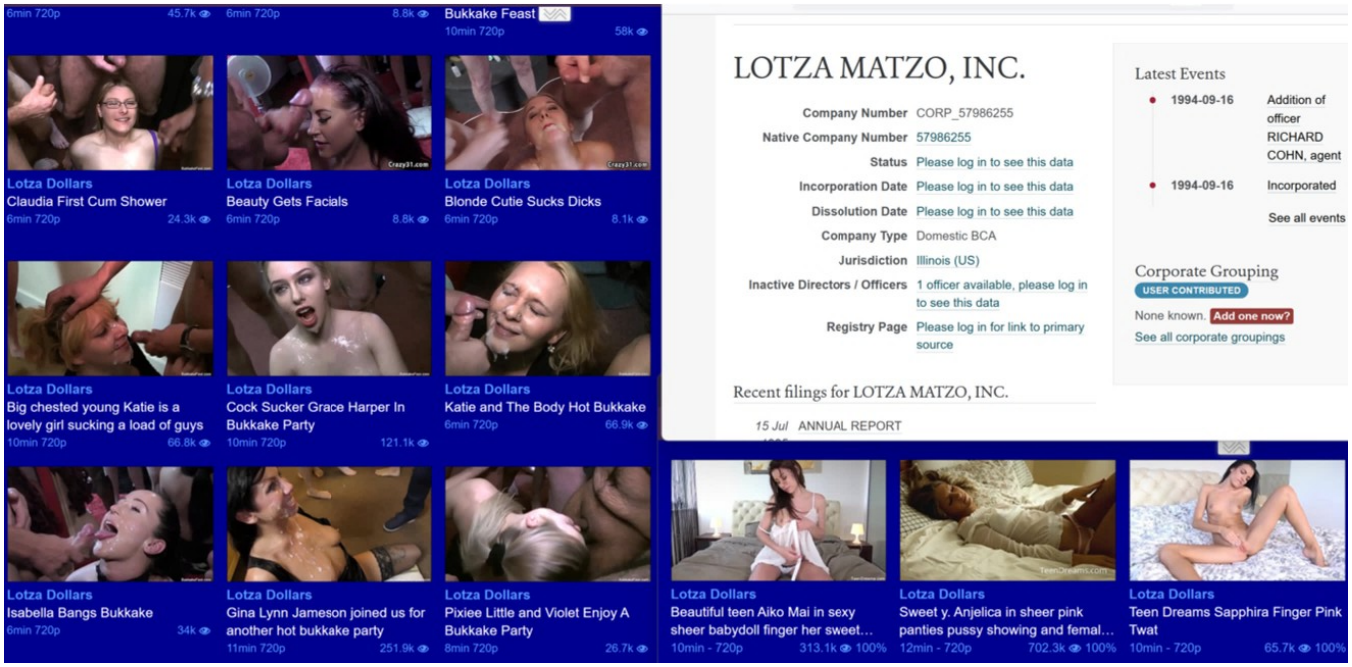
Bukkake Feast
Lotza Dollars
Claudia First Cum Shower
Lotza Dollars
Beauty Gets Facials
Lotza Dollars
Blonde Cutie Sucks Dicks
Lotza Dollars
Big chested young Katie is a lovely girl sucking a load of guys
Lotza Dollars
Cock Sucker Grace Harper In Bukkake Party
Lotza Dollars
Katie and The Body Hot Bukkake
Lotza Dollars
Isabella Bangs Bukkake
Lotza Dollars
Gina Lynn Jameson joined us for another hot bukkake party
Lotza Dollars
Pixiee Little and Violet Enjoy A Bukkake Party
LOTZA MATZO, INC.
Company Number CORP_57986255
Native Company Number 57986255
Status Please log in to see this data
Incorporation Date Please log in to see this data
Dissolution Date Please log in to see this data
Company Type Domestic BCA
Jurisdiction Illinois (US)
Inactive Directors / Officers 1 officer available, please log in to see this data
Registry Page Please log in for link to primary source
Recent filings for LOTZA MATZO, INC.
15 Jul ANNUAL REPORT
Latest Events
1994-09-16 Addition of officer RICHARD COHN, agent
1994-09-16 Incorporated
See all events
Corporate Grouping
USER CONTRIBUTED
None known. Add one now?
See all corporate groupings
Lotza Dollars
Beautiful teen Aiko Mai in sexy sheer babydoll finger her sweet…
Lotza Dollars
Sweet y. Anjelica in sheer pink panties pussy showing and femal…
Lotza Dollars
Teen Dreams Sapphira Finger Pink Twat

6min 720p 45.7k
6min 720p 8.8k
Bukkake Feast
10min 720p 58k

Lotza Dollars
Claudia First Cum Shower
6min 720p 24.3k

Lotza Dollars
Beauty Gets Facials
6min 720p 8.8k

Lotza Dollars
Blonde Cutie Sucks Dicks
6min 720p 8.1k

Lotza Dollars
Big chested young Katie is a lovely girl sucking a load of guys
10min 720p 66.8k

Lotza Dollars
Cock Sucker Grace Harper In Bukkake Party
10min 720p 121.1k

Lotza Dollars
Katie and The Body Hot Bukkake
6min 720p 66.9k

Lotza Dollars
Isabella Bangs Bukkake
6min 720p 34k

Lotza Dollars
Gina Lynn Jameson joined us for another hot bukkake party
11min 720p 251.9k

Lotza Dollars
Pixiee Little and Violet Enjoy A Bukkake Party
8min 720p 26.7k

LOTZA MATZO, INC.

Company Number	CORP_57986255
Native Company Number	57986255
Status	Please log in to see this data
Incorporation Date	Please log in to see this data
Dissolution Date	Please log in to see this data
Company Type	Domestic BCA
Jurisdiction	Illinois (US)
Inactive Directors / Officers	1 officer available, please log in to see this data
Registry Page	Please log in for link to primary source

Recent filings for LOTZA MATZO, INC.

15 Jul ANNUAL REPORT

Latest Events

- 1994-09-16 Addition of officer RICHARD COHN, agent
- 1994-09-16 Incorporated

See all events

Corporate Grouping
USER CONTRIBUTED
None known. Add one now?
See all corporate groupings

Lotza Dollars
Beautiful teen Aiko Mai in sexy sheer babydoll finger her sweet…
10min - 720p 313.1k 100%

Lotza Dollars
Sweet y. Anjelica in sheer pink panties pussy showing and femal…
12min - 720p 702.3k 100%

Lotza Dollars
Teen Dreams Sapphira Finger Pink Twat
10min - 720p 65.7k 100%

BARNES JEWISH
ANYTHING
HELP

BARNES JEWISH
64
40
East
Illinois

BARNES-JEWISH

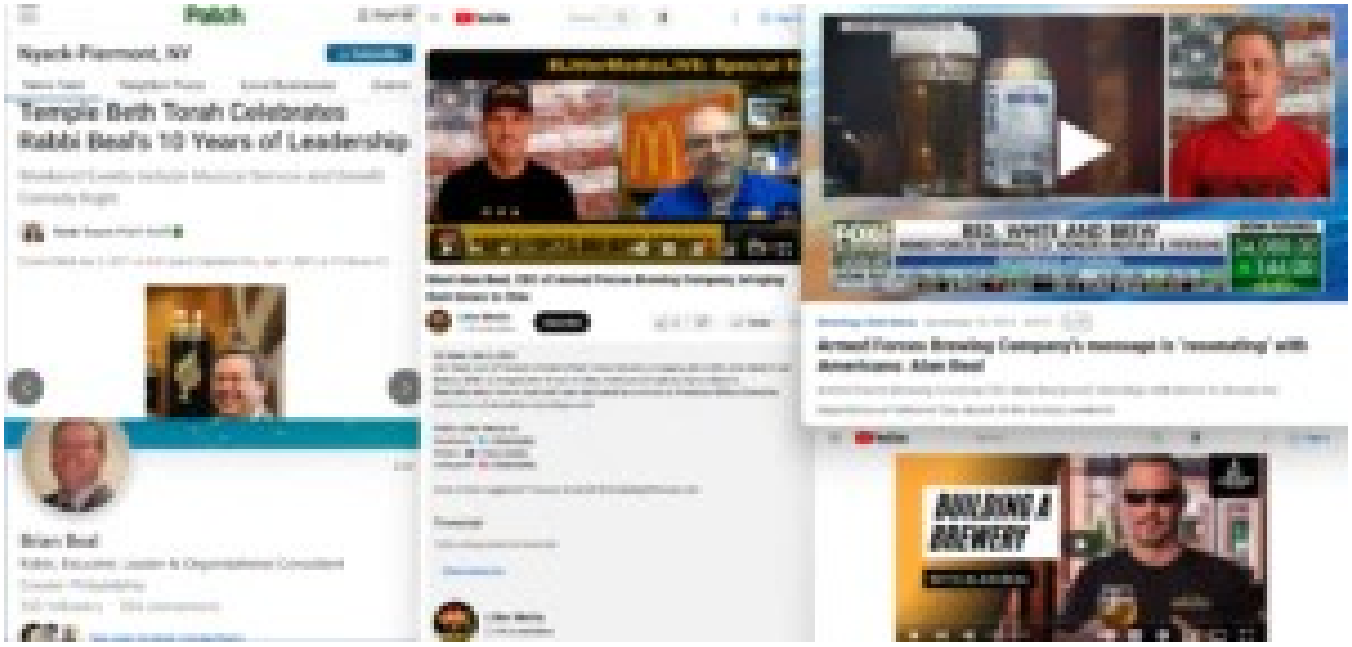
Patch
Nyack-Piermont, NY
Temple Beth Torah Celebrates Rabbi Beal's 10 Years of Leadership
Brian Beal
RED, WHITE AND BREW
BUILDING A BREWERY

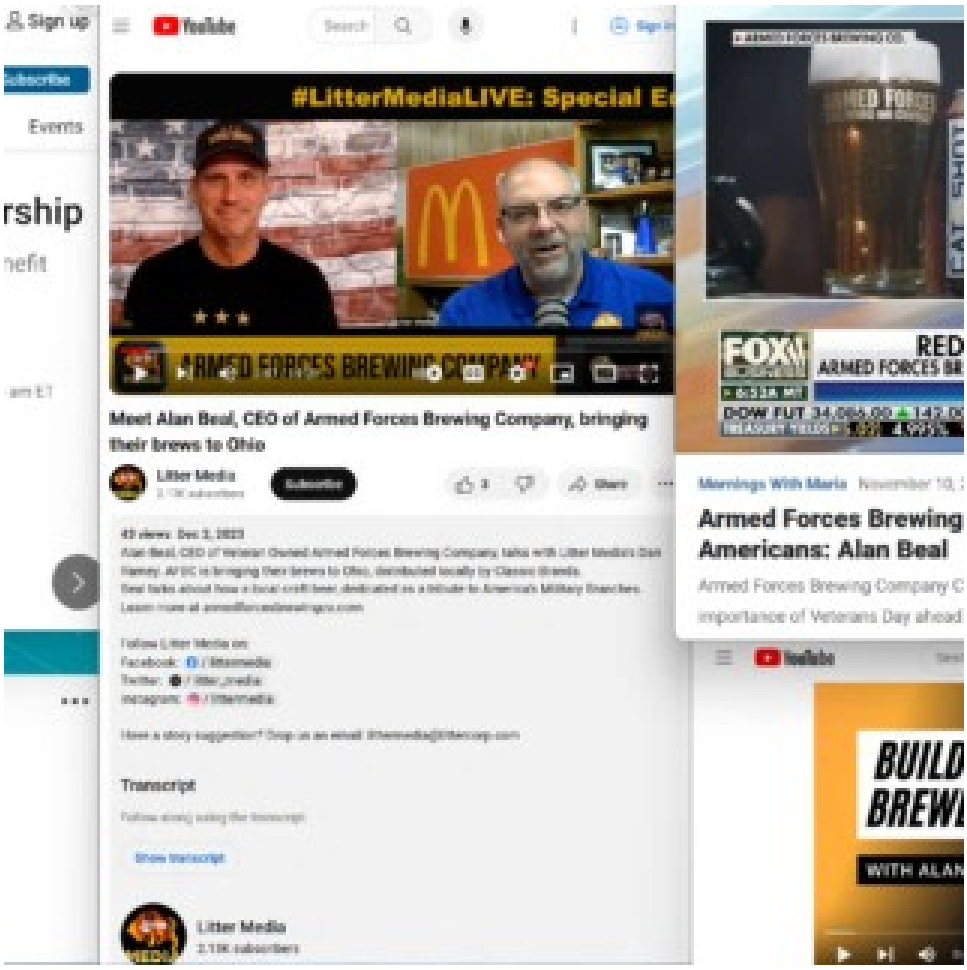
Sign up
Subscribe
Events
#LitterMediaLIVE: Special E
ARMED FORCES BREWING COMPANY
Meet Alan Beal, CEO of Armed Forces Brewing Company, bringing their brews to Ohio
Litter Media
Transcript
Show transcript
Mornings With Maria
Armed Forces Brewing
Americans: Alan Beal
Armed Forces Brewing Company C
importance of Veterans Day ahead
BUILD
BREW
WITH ALAN

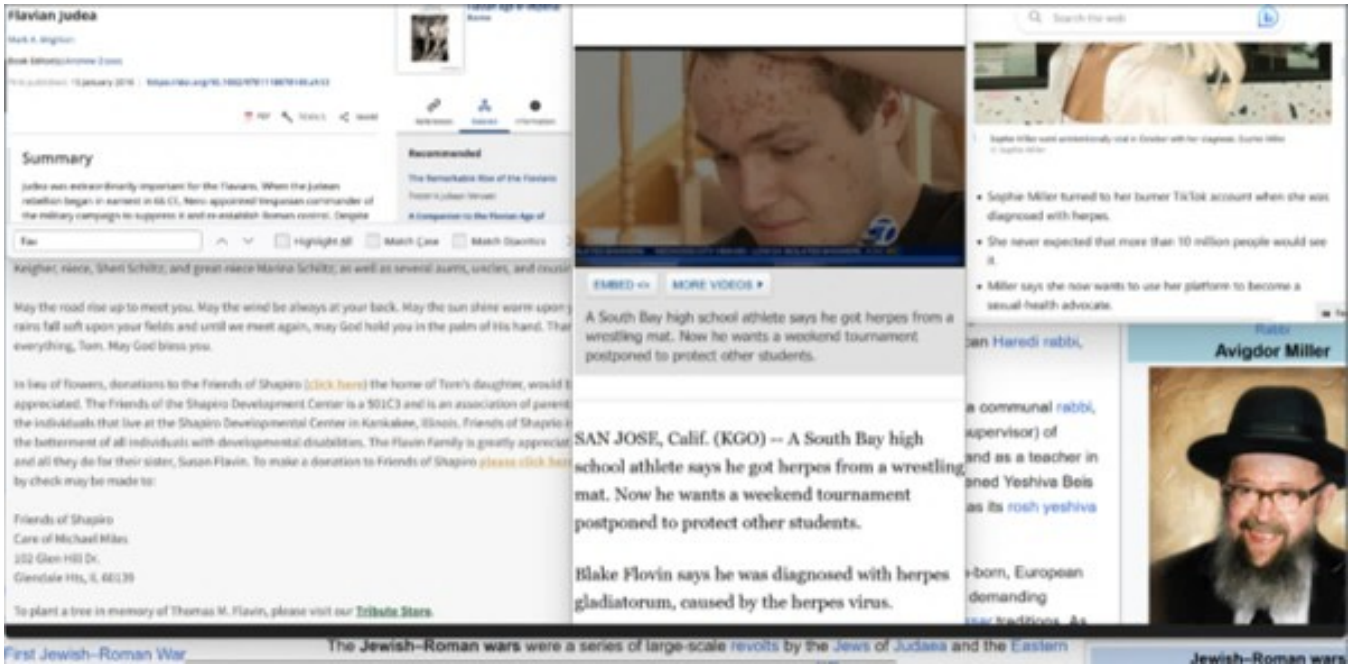
Flavian Judea
Summary
May the road rise up to meet you. May the wind be always at your back. May the sun shine warm upon y
rains fall soft upon your fields and until we meet again, may God hold you in the palm of His hand. Tha
everything, Tom. May God bless you.
Friends of Shapiro
Care of Michael Miles
102 Glen Hill Dr.
Glendale Hts, IL 60139
To plant a tree in memory of Thomas M. Flavin, please visit our Tribute Store.
A South Bay high school athlete says he got herpes from a wrestling mat. Now he wants a weekend tournament postponed to protect other students.
SAN JOSE, Calif. (KGO) -- A South Bay high school athlete says he got herpes from a wrestling mat. Now he wants a weekend tournament postponed to protect other students.
Blake Flovin says he was diagnosed with herpes gladiatorum, caused by the herpes virus.
Sophie Miller turned to her burner TikTok account when she was diagnosed with herpes.
She never expected that more than 10 million people would see it.
Miller says she now wants to use her platform to become a sexual-health advocate.
Avigdor Miller
First Jewish–Roman War
The Jewish–Roman wars were a series of large-scale revolts by the Jews of Judaea and the Eastern
Jewish–Roman wars

YITZCHOK MESSNER

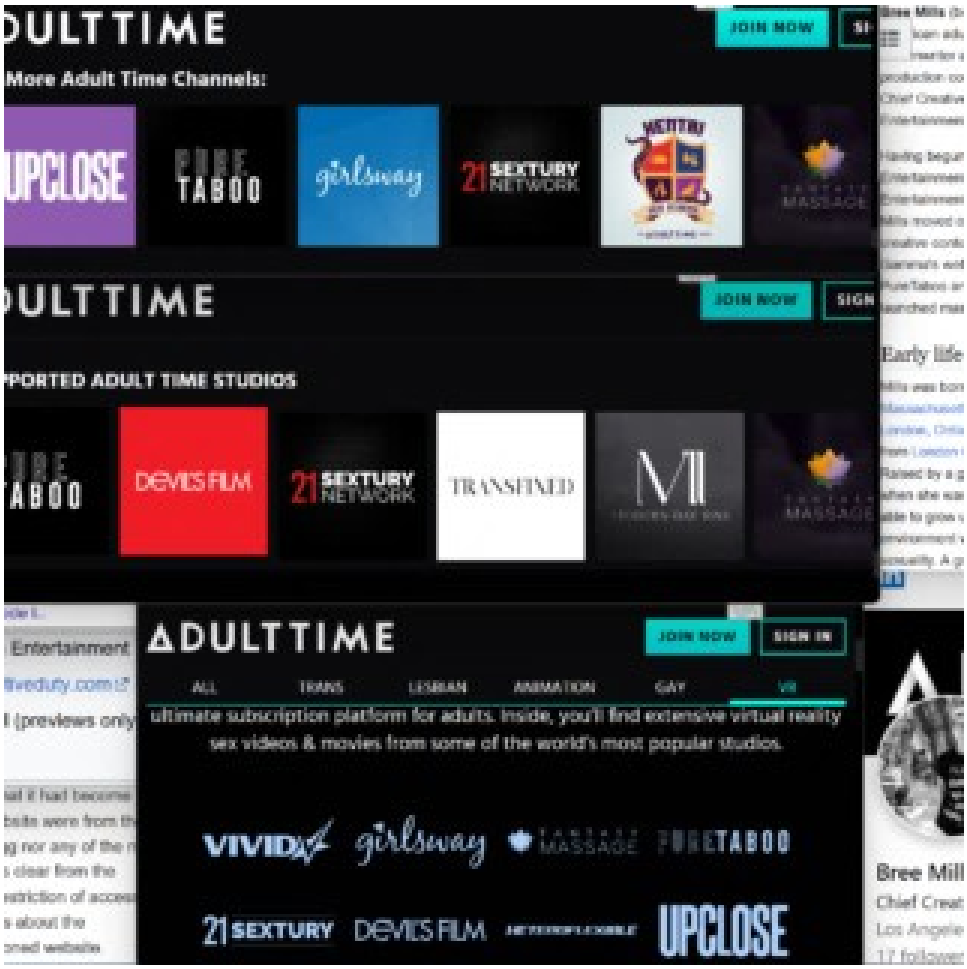
JOIN NOW
More Adult Time Channels:
UPCLOSE
PURE TABOO
girlsway
21 SEXTURY NETWORK
JOIN NOW
SIGN
PORTED ADULT TIME STUDIOS
DEVIS FILM
21 SEXTURY NETWORK
TRANSFIXED
ADULTTIME
JOIN NOW
SIGN IN
ALL
TRANS
LESBIAN
ANIMATION
GAY
VR
ultimate subscription platform for adults. Inside, you'll find extensive virtual reality sex videos & movies from some of the world's most popular studios.
VIVID
girlsway
PURETABOO
21 SEXTURY
DEVIS FILM
UPCLOSE

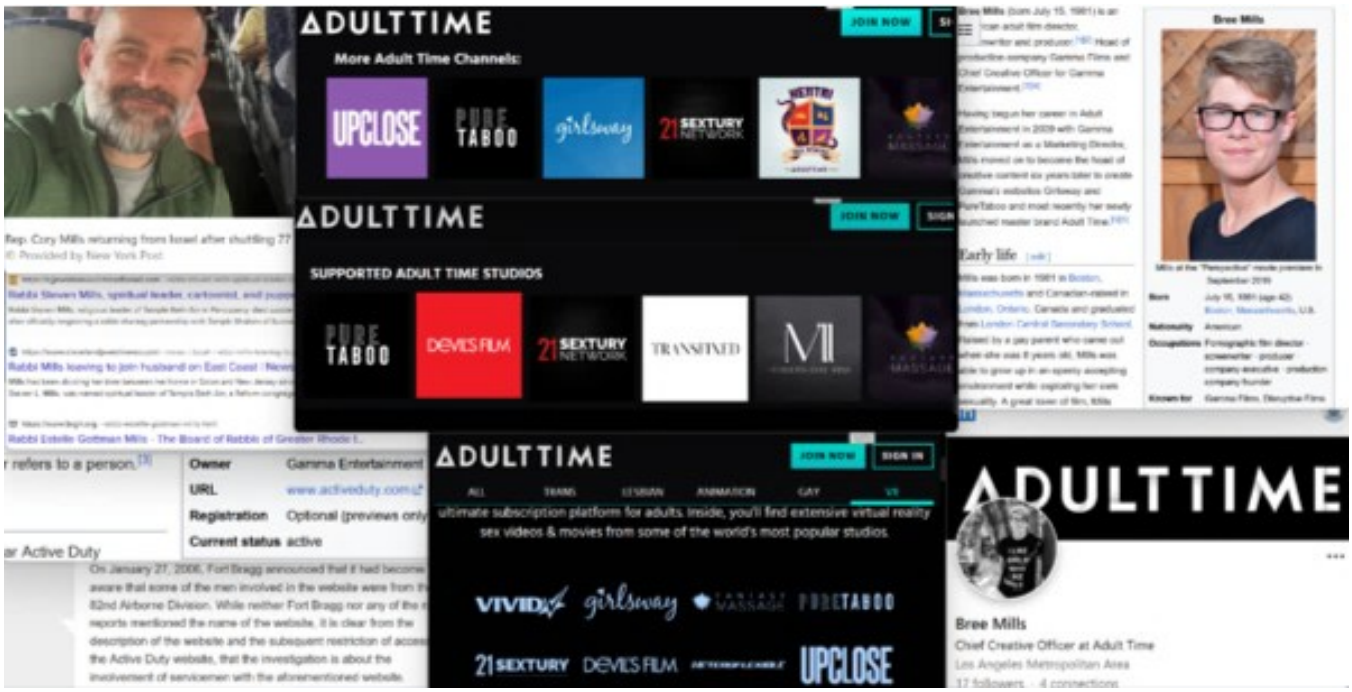
ADULTTIME
More Adult Time Channels:
UPCLOSE
PURE TABOO
girlsway
21 SEXTURY NETWORK
SUPPORTED ADULT TIME STUDIOS
DEVIL'S FILM
TRANSSEXUAL
Owner Gamma Entertainment
URL www.activeduty.com
Registration Optional (previews only)
Current status active
ultimate subscription platform for adults. Inside, you'll find extensive virtual reality sex videos & movies from some of the world's most popular studios.
VIVID
Bree Mills
Chief Creative Officer at Adult Time
Los Angeles Metropolitan Area

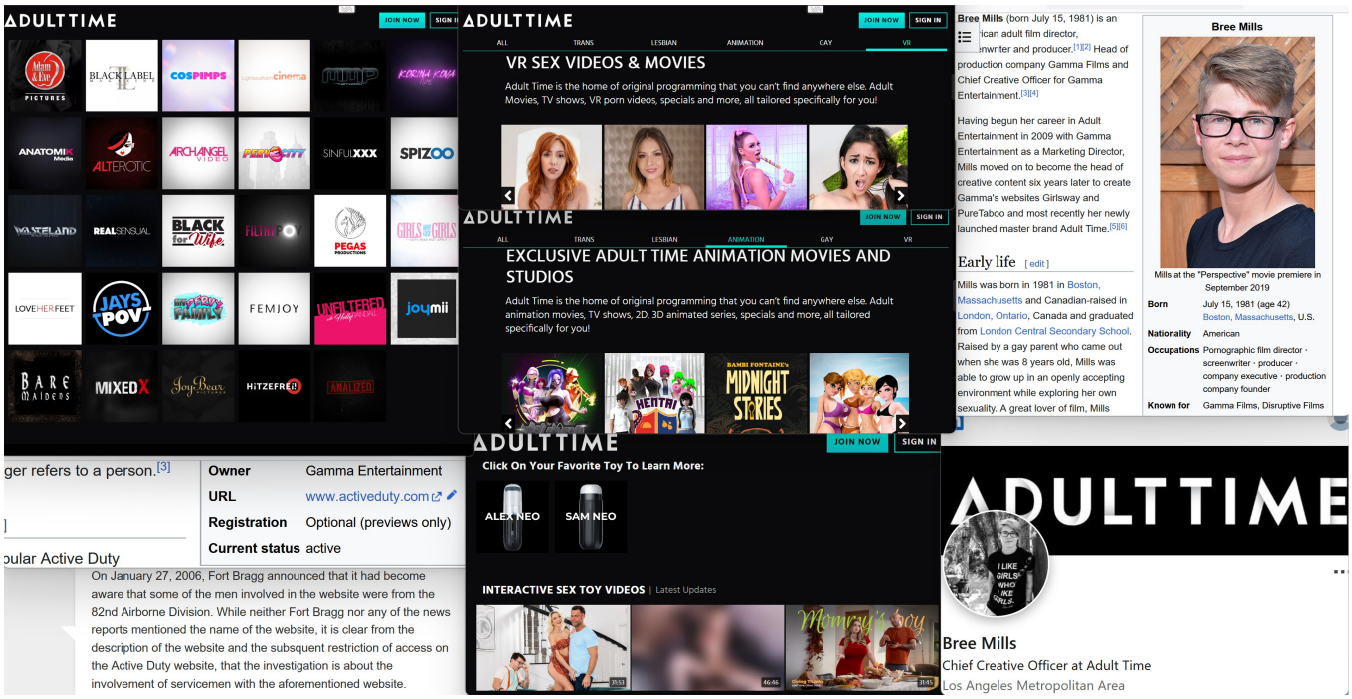
ADULTTIME
VR SEX VIDEOS & MOVIES
Adult Time is the home of original programming that you can't find anywhere else. Adult Movies, TV shows, VR porn videos, specials and more, all tailored specifically for you!
EXCLUSIVE ADULT TIME ANIMATION MOVIES AND STUDIOS
Adult Time is the home of original programming that you can't find anywhere else. Adult animation movies, TV shows, 2D, 3D animated series, specials and more, all tailored specifically for you!
Click On Your Favorite Toy To Learn More:
ALEX NEO
SAM NEO
INTERACTIVE SEX TOY VIDEOS | Latest Updates
Owner Gamma Entertainment
URL www.activeduty.com
Registration Optional (previews only)
Current status active
On January 27, 2006, Fort Bragg announced that it had become aware that some of the men involved in the website were from the 82nd Airborne Division. While neither Fort Bragg nor any of the news reports mentioned the name of the website, it is clear from the description of the website and the subsequent restriction of access on the Active Duty website, that the investigation is about the involvement of servicemen with the aforementioned website.
Bree Mills
Chief Creative Officer at Adult Time
Los Angeles Metropolitan Area

LITTLE" SERAFIN HERNANDEZ
Immigration Matters

LITTLE" SERAFIN HERNANDEZ
Immigration Matters

by Borderland Beat staff

A former top operative of Sinaloa and Beltran Leyva Cartels, was sentenced on Wednesday to 27 years in prison. Manuel Fernandez-Valencia alias La Puerca or "El Animal", now 48 year old man was arrected in Mexico in 2010.

A Chicago federal judge sentenced a Mexican national,

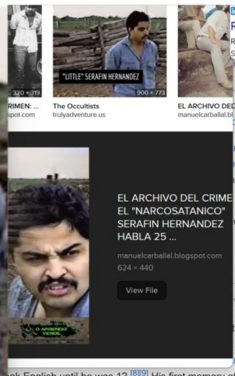

https://www.linkedin.com › in › rabbi-fernandez-904a737a

Rabbi Fernandez - President - Aliyah Sefarad Intl ... - LinkedIn

Rabbi Fernandez President at Aliyah Sefarad Intl. & Sefardic DNA Research Ctr. Sanford, Florida, United States 418 followers 416 connections Join to view profile Aliyah Sefarad Intl. & Sefardic...

-128. He also served as chief of the
dez previously developed equipment for
ratory.

ma, ran for Congress as a Democrat in
use of Representatives.[3] He won the
an incumbent Representative Jeff

which he is portrayed by Michael

California, his hometown. His family is
2009, conversation with President Felipe
the year in La Piedad and half in the
and other farmworkers throughout the
nother. He attended many schools and
ak English until he was 12.[8][9] His first memory of space is about adjusting the television in

Born	José Moreno Hernández August 7, 1962 (age 61) French Camp, California, U
Alma mater	University of the Pacific (BS University of California, Sa Barbara (MS)
Space career	
NASA astronaut	

HISTORY

Authorities in Mexico were pressured to step up their campa
against drug smuggling across the Texas border. On April 1,
Hernandez, a cult member and the nephew of the leader of
Hernandez family drug-smuggling network, which had hired
Costanzo to use black magic to bring them profit and protect
drove right through a police roadblock. Apparently, he actual
believed that the magic potions Constanzo sold to drug deal
worked. Hernandez thought that he was invisible to the polic
led the police directly to Rancho Santa Elena where officials f
a large stash of drugs and guns.

https://home.treasury.gov › news › press-releases › jl2218

Treasury Designates Cartel Security Boss and His Company

Miguel Loza Hernandez manages, and is a shareholder of, Sistemas Elite De Seguridad de C.V. Since 2008, Beltran Leyva Organization has waged a bloody war against rival or by Joaquín "Chapo" Guzman Loera and the Sinaloa Cartel. In the last two years, the Belt

https://insightcrime.org › news › brief › us-treasury-designations-point-to-beltran-le

US Treasury Designations Point to Beltran Leyva Revival - InS

Apr 24, 2023 · US Treasury Designations Point to Beltran Leyva Revival. The US Treasur two figures linked to the Beltran Leyva Organization to its "Kingpin List," another sign the drug cartel is restoring its influence in Mexico. The Treasury designated Arnoldo Villa Se

https://fraser.stlouisfed.org › files › docs › publications › treaspr › 2013 › jl2218.pdf

Immigration Matters

The family resolved to convert to Judaism, yet in their quest to find their place in the world, one major obstacle loomed: Hernandez was an illegal immigrant.

Hernandez heard about a federal program that allowed migrants from Guatemala and Central America to apply for political asylum and receive permanent U.S. residency status in the form of a Green Card. The application process takes years

Heineken

Founder and visionary

Gerard Adriaan Heineken is born into an Amsterdam merchant family in 1841. In 1864 he buys brewery 'De Hooiberg' (The Haystack) in Amsterdam and immediately turns his focus towards brewing uncompromised premium lager beer. He embraces the latest brewing innovations and becomes the first brewer on the planet to introduce a quality control lab. He also did a lot for the city of Amsterdam.

Karlsberg (brewery)

8 languages

Article Talk Tools

From Wikipedia, the free encyclopedia

Not to be confused with Carlsberg Group.

Karlsberg (German pronunciation: [ˈkaɪ̯ls.bɛɐ̯k] 🔊) is one of the largest breweries in Germany; the **Karlsberg Group** also owns various other beer brands. It is called **Karlsbräu** outside of Germany to differentiate it from the Danish brewing company Carlsberg.

A view of the older parts of the brewery on Karlsbergstraße

History [edit]

Established 1878 in the town of Homburg, Saarland (then part of Bavaria), the brewery was named after the nearby Karlsberg Castle. Karlsberg's ownership has been handed down through generations. The current owner, Richard Weber, is the great-grandson of the brewery's founder.

Brands [edit]

Karlsberg's brands include *Karlsberg*, *Beckers*, *Ottweiler* and *Kasteel* which includes *Kasteel Cru*, a lager brewed in Saverne using champagne yeast.[1][2]

Karlsberg Group [edit]

The Karlsberg Group also owns and distributes other beer brands, among them the German brewery Königsbacher (in Koblenz) and the French brewery *Brasserie de Saverne*. The juice producers *Merziger*, *Klindworth* and *Niehoffs Vaihinger* belong to the company. In 2001 Karlsberg acquired controlling interest in the *Mineralbrunnen Überkingen-Teinach* company from Nestlé, including Afri-Cola and the mineral water brands *Staatlich Fachingen* and *Hirschquelle* from the Black Forest. Alcohol-free drinks today make up more than 50% of the company's turnover (of 691 million euros in the fiscal year 2004/05).

Carlsberg Group

48 languages

Article Talk Tools

From Wikipedia, the free encyclopedia

Not to be confused with Karlsberg (brewery).

Carlsberg A/S (/ˈkɑːrlzbɜːrɡ/; Danish: [ˈkʰɑˀls.pɛɐ̯ˀ]) is a Danish multinational brewer. Founded in 1847 by J. C. Jacobsen, the company's headquarters is in Copenhagen, Denmark. Since Jacobsen's death in 1887, the majority owner of the company has been the Carlsberg Foundation. The company's flagship brand is Carlsberg (named after Jacobsen's son Carl). Other brands include Tuborg, Kronenbourg, Somersby cider, Holsten, Neptun, Belgian Grimbergen, Fix, one of Greece's oldest brands and more than 500 local beers.[6][failed verification] The company employs around 41,000 people, primarily in Europe and Asia. Carlsberg is currently the 6th largest brewery in the world based on revenue.[7]

Carlsberg A/S

Carlsberg's headquarters (left) in Copenhagen, Denmark

Type	Aktieselskab
Traded as	Nasdaq Copenhagen: CARL A CARL B OMXC25CAP component[1][2]
Industry	Drink industry
Founded	1847; 176 years ago
Founder	J. C. Jacobsen
Headquarters	Copenhagen, Denmark
Area served	Worldwide
Key people	Jacob Aarup-Andersen (CEO)[3]
Products	Beers, ciders, soft drinks, bottled water
Brands	Carlsberg, Tuborg, Kronenbourg 1664, Grimbergen, Somersby, Holsten, Khyrdalan

History [edit]

Carlsberg was founded by J. C. Jacobsen, a philanthropist and avid art collector. With his fortune he amassed an art collection which is housed in the Ny Carlsberg Glyptotek in central Copenhagen. The first brew was finished on 10 November 1847, and the export of Carlsberg beer began in 1868 with the export of one barrel to Edinburgh, Scotland.[8] Some of the company's original logos include an elephant, after which some of its lagers are named, and the swastika,[note 1] the use of which was discontinued in the 1930s because of its association with political parties in neighboring Germany.

Jacobsen's son Carl opened a brewery in 1882 named Ny (New) Carlsberg forcing him

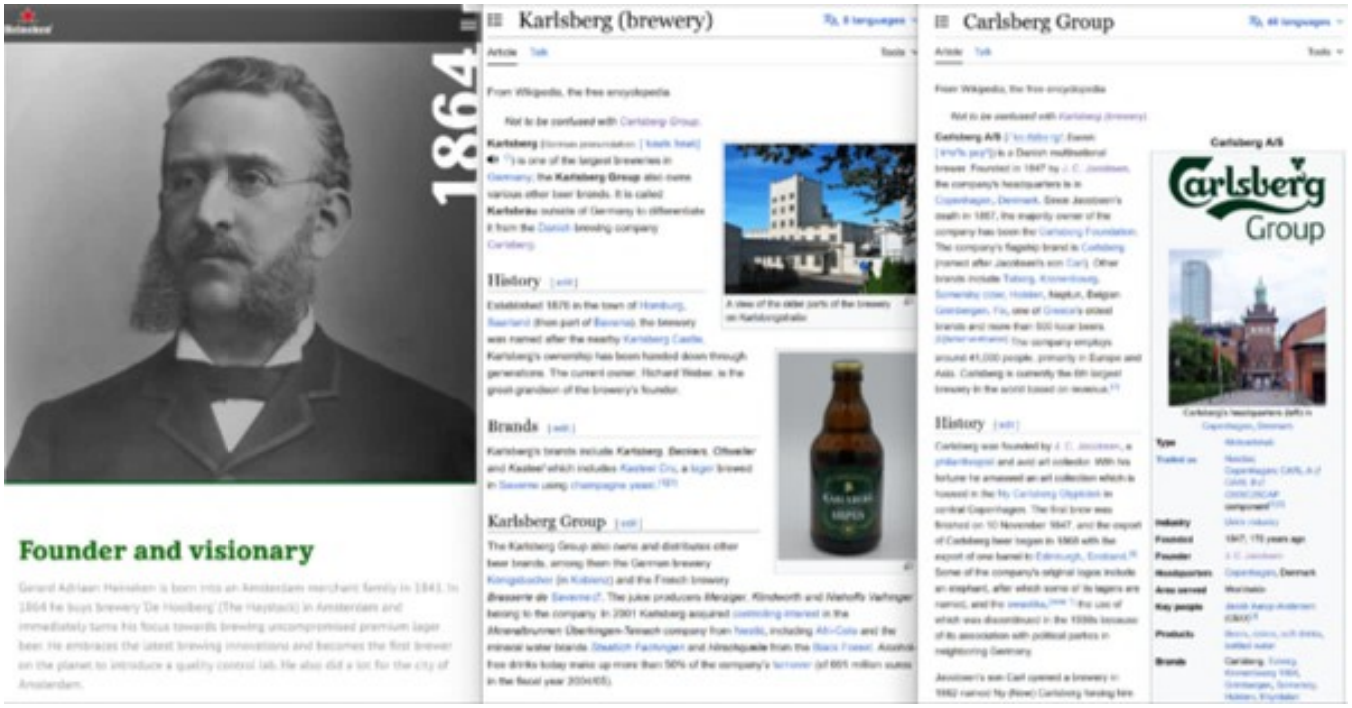
1864
Founder and visionary
Karlsberg (brewery)
Carlsberg Group
Carlsberg Group

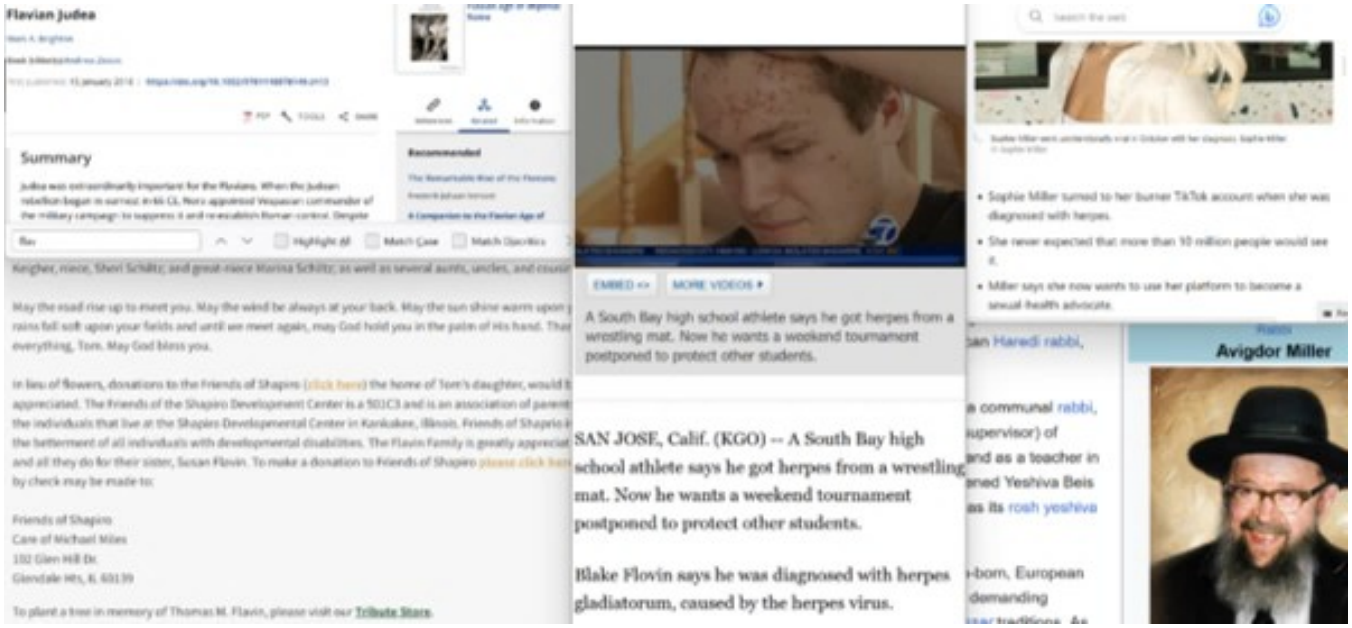
Flavian Judea
Summary
A South Bay high school athlete says he got herpes from a wrestling mat. Now he wants a weekend tournament postponed to protect other students.
SAN JOSE, Calif. (KGO) -- A South Bay high school athlete says he got herpes from a wrestling mat. Now he wants a weekend tournament postponed to protect other students.
Blake Flovin says he was diagnosed with herpes gladiatorum, caused by the herpes virus.
Avigdor Miller

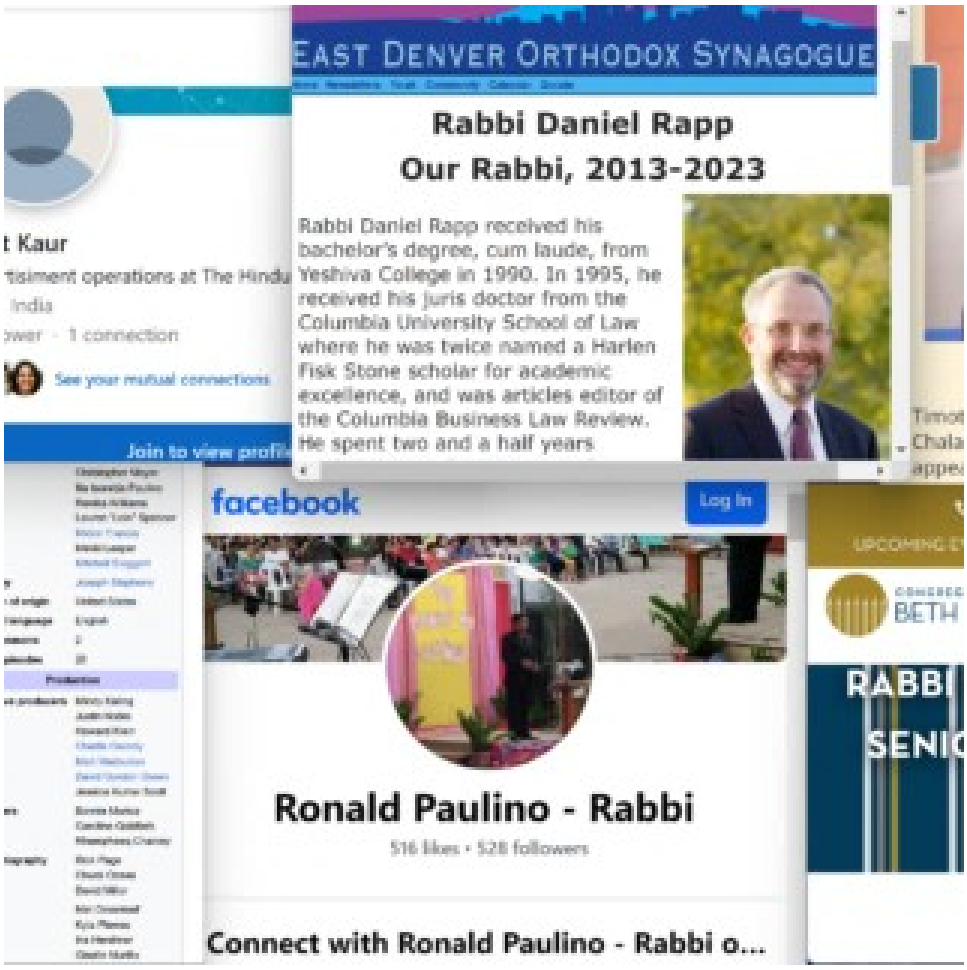
EAST DENVER ORTHODOX SYNAGOGUE
Rabbi Daniel Rapp
Our Rabbi, 2013-2023
Rabbi Daniel Rapp received his bachelor's degree, cum laude, from Yeshiva College in 1990. In 1995, he received his juris doctor from the Columbia University School of Law where he was twice named a Harlen Fisk Stone scholar for academic excellence, and was articles editor of the Columbia Business Law Review. He spent two and a half years
See your mutual connections
Join to view profile
facebook
Log In
Ronald Paulino - Rabbi
516 likes • 528 followers
Connect with Ronald Paulino - Rabbi o...
RABBI
SENIO

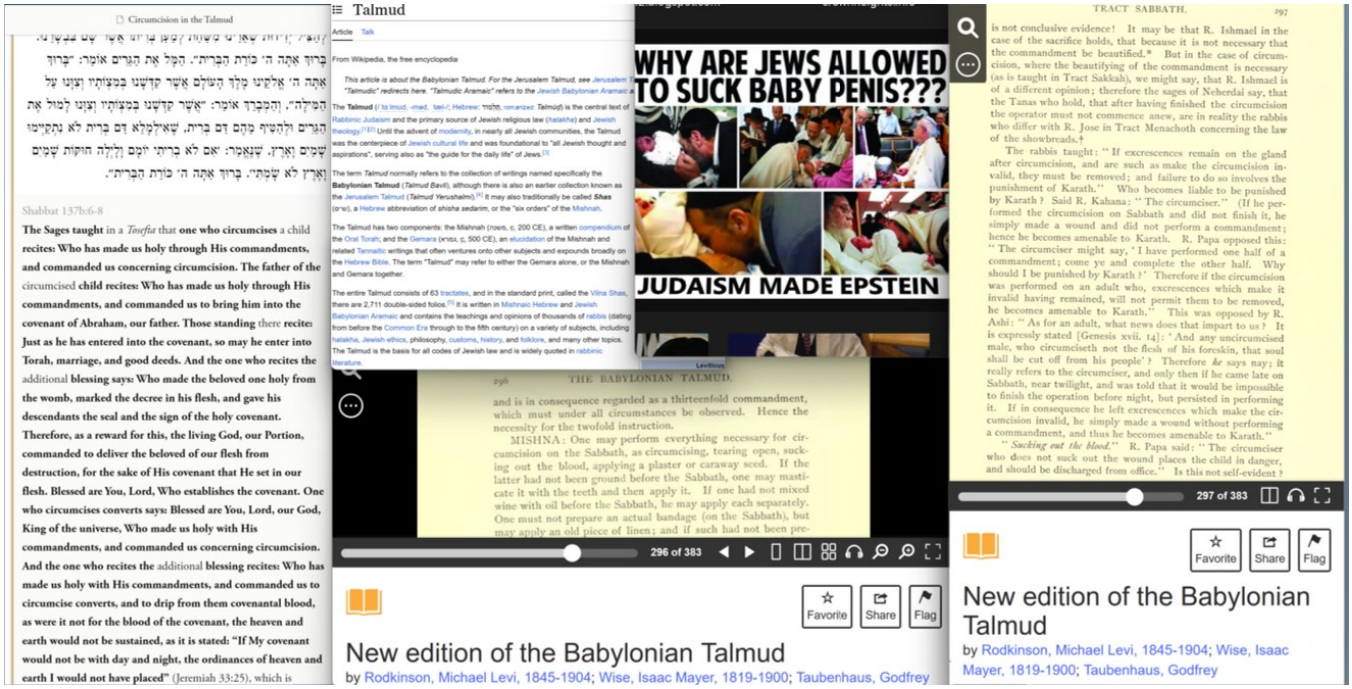
Circumcision in the Talmud
Shabbat 137b:6-8
The Sages taught in a Tosefta that one who circumcises a child recites: Who has made us holy through His commandments, and commanded us concerning circumcision. The father of the circumcised child recites: Who has made us holy through His commandments, and commanded us to bring him into the covenant of Abraham, our father. Those standing there recite: Just as he has entered into the covenant, so may he enter into Torah, marriage, and good deeds. And the one who recites the additional blessing says: Who made the beloved one holy from the womb, marked the decree in his flesh, and gave his descendants the seal and the sign of the holy covenant. Therefore, as a reward for this, the living God, our Portion, commanded to deliver the beloved of our flesh from destruction, for the sake of His covenant that He set in our flesh. Blessed are You, Lord, Who establishes the covenant. One who circumcises converts says: Blessed are You, Lord, our God, King of the universe, Who made us holy with His commandments, and commanded us concerning circumcision. And the one who recites the additional blessing recites: Who has made us holy with His commandments, and commanded us to circumcise converts, and to drip from them covenantal blood, as were it not for the blood of the covenant, the heaven and earth would not be sustained, as it is stated: "If My covenant would not be with day and night, the ordinances of heaven and earth I would not have placed" (Jeremiah 33:25), which is
Talmud
From Wikipedia, the free encyclopedia
WHY ARE JEWS ALLOWED TO SUCK BABY PENIS???
JUDAISM MADE EPSTEIN
THE BABYLONIAN TALMUD.
296 of 383
New edition of the Babylonian Talmud
by Rodkinson, Michael Levi, 1845-1904; Wise, Isaac Mayer, 1819-1900; Taubenhaus, Godfrey
TRACT SABBATH.
297 of 383
Favorite
Share
Flag
New edition of the Babylonian Talmud
by Rodkinson, Michael Levi, 1845-1904; Wise, Isaac Mayer, 1819-1900; Taubenhaus, Godfrey

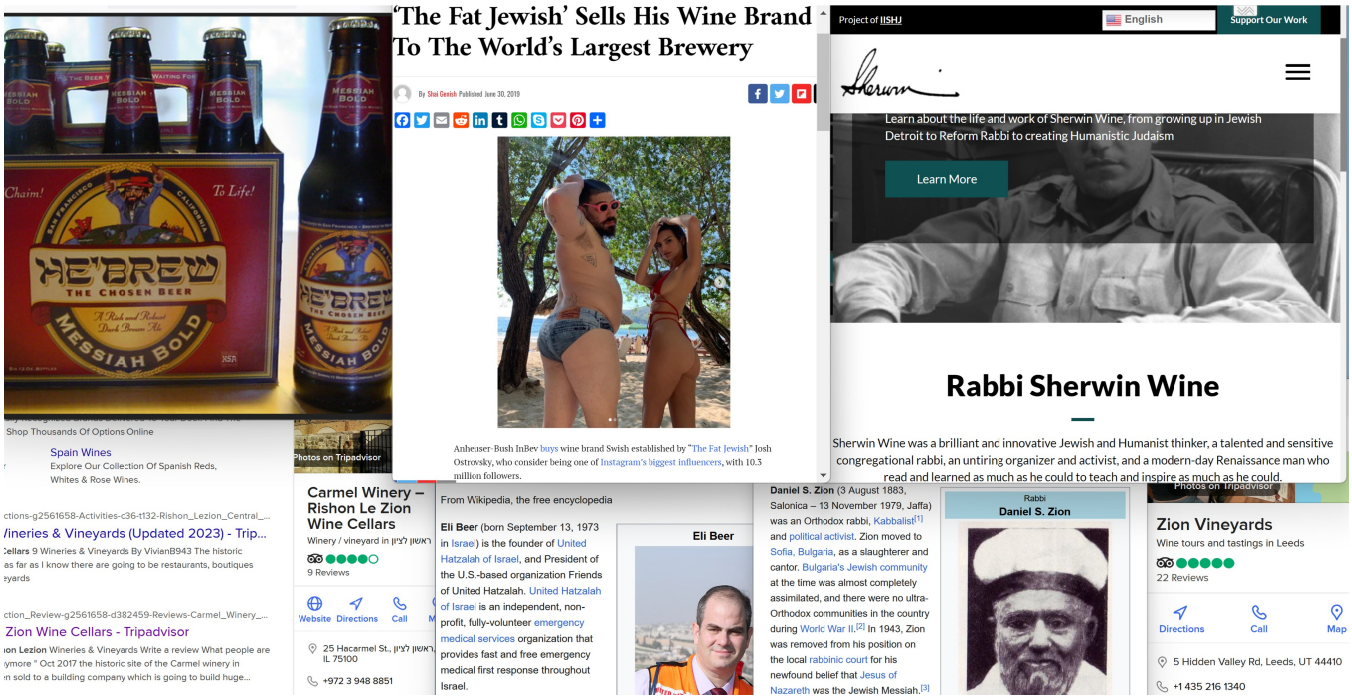
'The Fat Jewish' Sells His Wine Brand To The World's Largest Brewery
By Shai Gesich Published June 30, 2019
Anheuser-Bush InBev buys wine brand Swish established by "The Fat Jewish" Josh Ostrovsky, who consider being one of Instagram's biggest influencers, with 10.5 million followers.
Project of IISHJ
English
Support Our Work
Learn about the life and work of Sherwin Wine, from growing up in Jewish Detroit to Reform Rabbi to creating Humanistic Judaism
Learn More
Rabbi Sherwin Wine
Sherwin Wine was a brilliant anc innovative Jewish and Humanist thinker, a talented and sensitive congregational rabbi, an untiring organizer and activist, and a modern-day Renaissance man who read and learned as much as he could to teach and inspire as much as he could.
HE'BREW
THE CHOSEN BEER
MESSIAH BOLD
Chaim!
To Life!
Shop Thousands Of Options Online
Spain Wines
Explore Our Collection Of Spanish Reds, Whites & Rose Wines.
/ineries & Vineyards (Updated 2023) - Trip...
Zion Wine Cellars - Tripadvisor
Photos on Tripadvisor
Carmel Winery – Rishon Le Zion Wine Cellars
Winery / vineyard in ראשון לציון
9 Reviews
Website
Directions
Call
25 Hacarmel St., ראשון לציון IL 75100
+972 3 948 8851
From Wikipedia, the free encyclopedia
Eli Beer (born September 13, 1973 in Israel) is the founder of United Hatzalah of Israel, and President of the U.S.-based organization Friends of United Hatzalah. United Hatzalah of Israel is an independent, non-profit, fully-volunteer emergency medical services organization that provides fast and free emergency medical first response throughout Israel.
Eli Beer
Daniel S. Zion (3 August 1883, Salonica – 13 November 1979, Jaffa) was an Orthodox rabbi, Kabbalist[1] and political activist. Zion moved to Sofia, Bulgaria, as a slaughterer and cantor. Bulgaria's Jewish community at the time was almost completely assimilated, and there were no ultra-Orthodox communities in the country during World War II.[2] In 1943, Zion was removed from his position on the local rabbinic court for his newfound belief that Jesus of Nazareth was the Jewish Messiah.[3]
Rabbi
Daniel S. Zion
Zion Vineyards
Wine tours and tastings in Leeds
22 Reviews
Directions
Call
Map
5 Hidden Valley Rd, Leeds, UT 44410
+1 435 216 1340

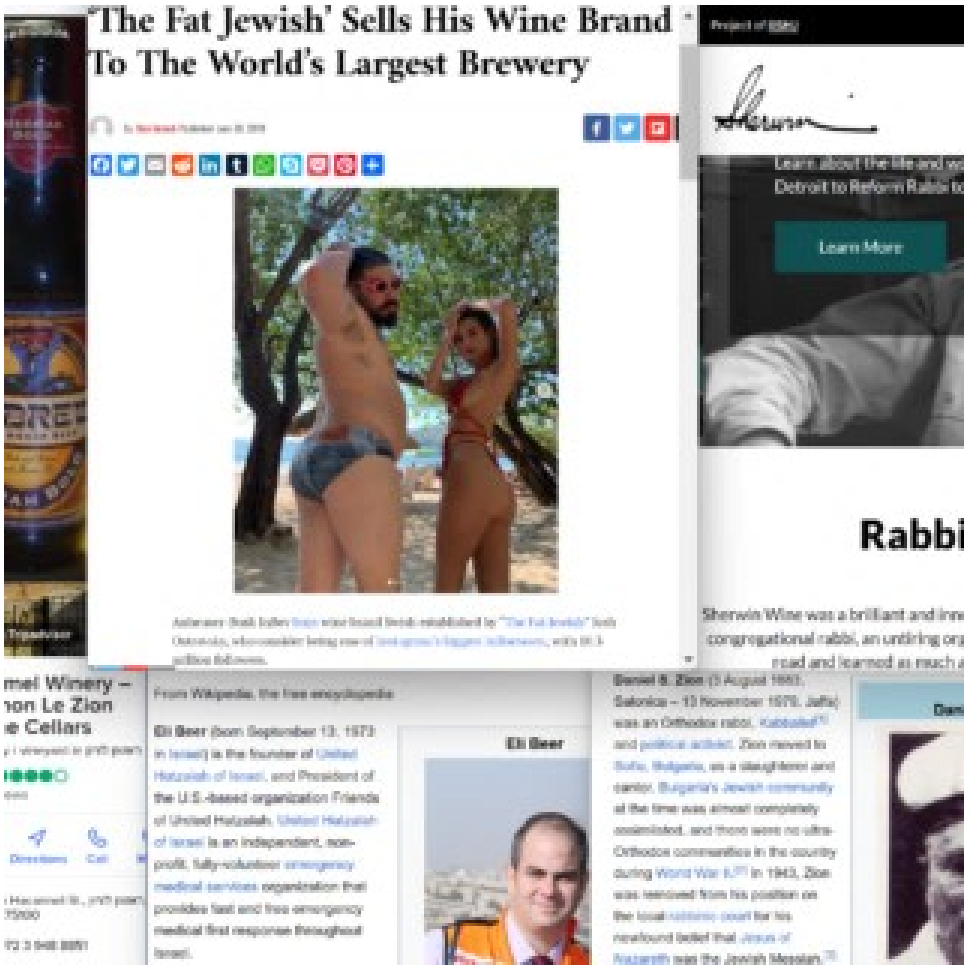
'The Fat Jewish' Sells His Wine Brand To The World's Largest Brewery
Learn More
Rabbi
Eli Beer

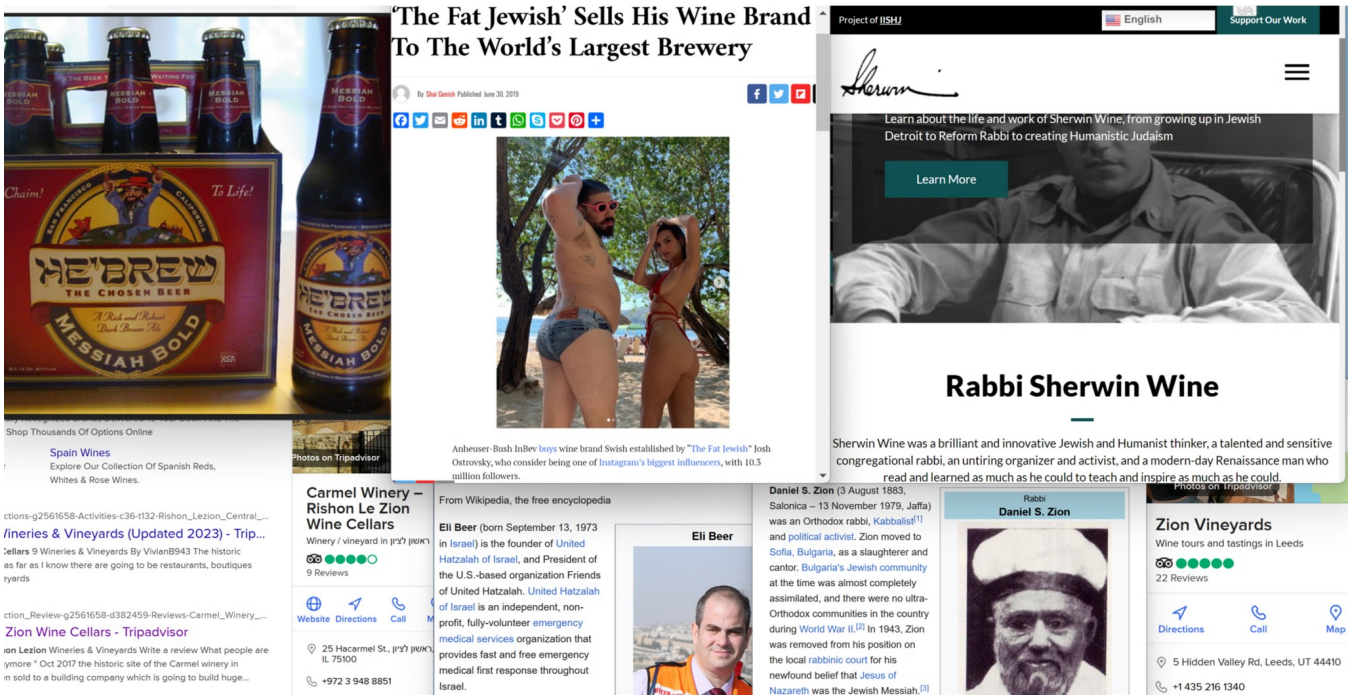
HE'BREW
THE CHOSEN BEER
MESSIAH BOLD
Chaim!
To Life!
Shop Thousands Of Options Online
Spain Wines
Explore Our Collection Of Spanish Reds, Whites & Rose Wines.
/ineries & Vineyards (Updated 2023) - Trip...
Zion Wine Cellars - Tripadvisor
Photos on Tripadvisor
Carmel Winery – Rishon Le Zion Wine Cellars
Winery / vineyard in ראשון לציון
9 Reviews
Website
Directions
Call
25 Hacarmel St., ראשון לציון IL 75100
+972 3 948 8851
'The Fat Jewish' Sells His Wine Brand To The World's Largest Brewery
By Shai Genish Published June 30, 2019
Anheuser-Bush InBev buys wine brand Swish established by "The Fat Jewish" Josh Ostrovsky, who consider being one of Instagram's biggest influencers, with 10.5 million followers.
From Wikipedia, the free encyclopedia
Eli Beer (born September 13, 1973 in Israel) is the founder of United Hatzalah of Israel, and President of the U.S.-based organization Friends of United Hatzalah. United Hatzalah of Israel is an independent, non-profit, fully-volunteer emergency medical services organization that provides fast and free emergency medical first response throughout Israel.
Eli Beer
Daniel S. Zion (3 August 1883, Salonica – 13 November 1979, Jaffa) was an Orthodox rabbi, Kabbalist[1] and political activist. Zion moved to Sofia, Bulgaria, as a slaughterer and cantor. Bulgaria's Jewish community at the time was almost completely assimilated, and there were no ultra-Orthodox communities in the country during World War II.[2] In 1943, Zion was removed from his position on the local rabbinic court for his newfound belief that Jesus of Nazareth was the Jewish Messiah.[3]
Rabbi
Daniel S. Zion
Project of IISHJ
English
Support Our Work
Learn about the life and work of Sherwin Wine, from growing up in Jewish Detroit to Reform Rabbi to creating Humanistic Judaism
Learn More
Rabbi Sherwin Wine
Sherwin Wine was a brilliant and innovative Jewish and Humanist thinker, a talented and sensitive congregational rabbi, an untiring organizer and activist, and a modern-day Renaissance man who read and learned as much as he could to teach and inspire as much as he could.
Photos on Tripadvisor
Zion Vineyards
Wine tours and tastings in Leeds
22 Reviews
Directions
Call
Map
5 Hidden Valley Rd, Leeds, UT 44410
+1 435 216 1340

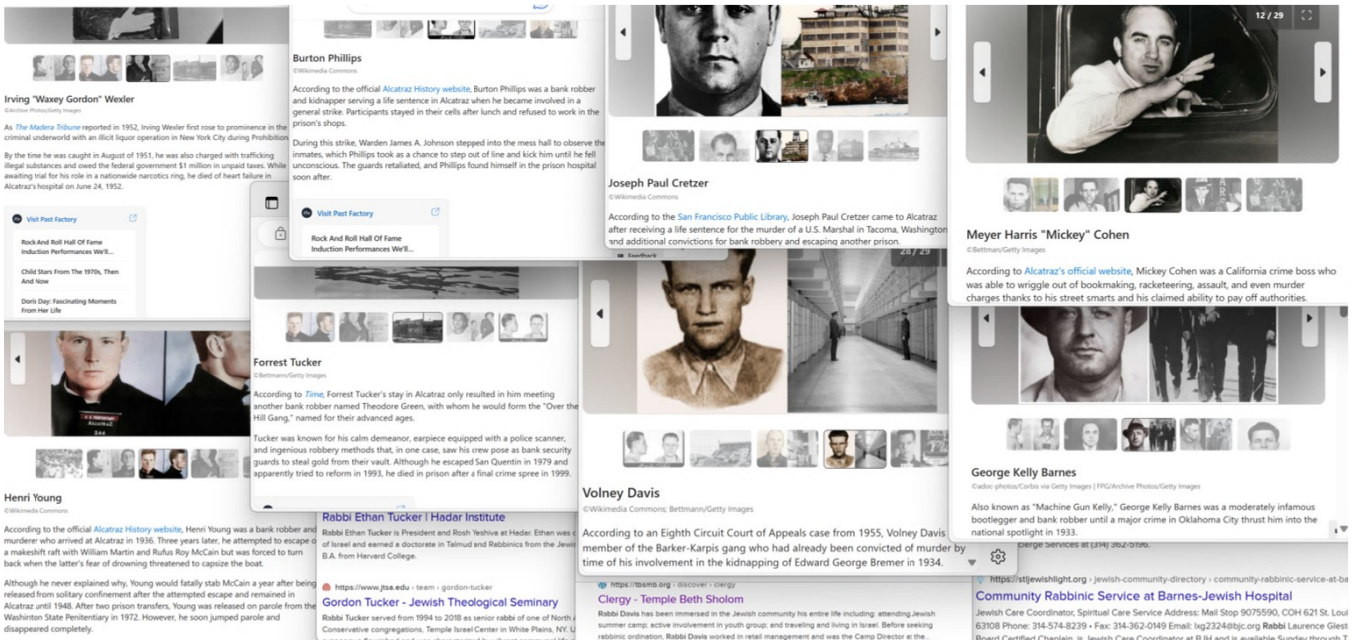
Irving "Waxey Gordon" Wexler
Burton Phillips
Joseph Paul Cretzer
Meyer Harris "Mickey" Cohen
Forrest Tucker
Henri Young
Volney Davis
George Kelly Barnes
Rabbi Ethan Tucker | Hadar Institute
Gordon Tucker - Jewish Theological Seminary
Clergy - Temple Beth Sholom
Community Rabbinic Service at Barnes-Jewish Hospital

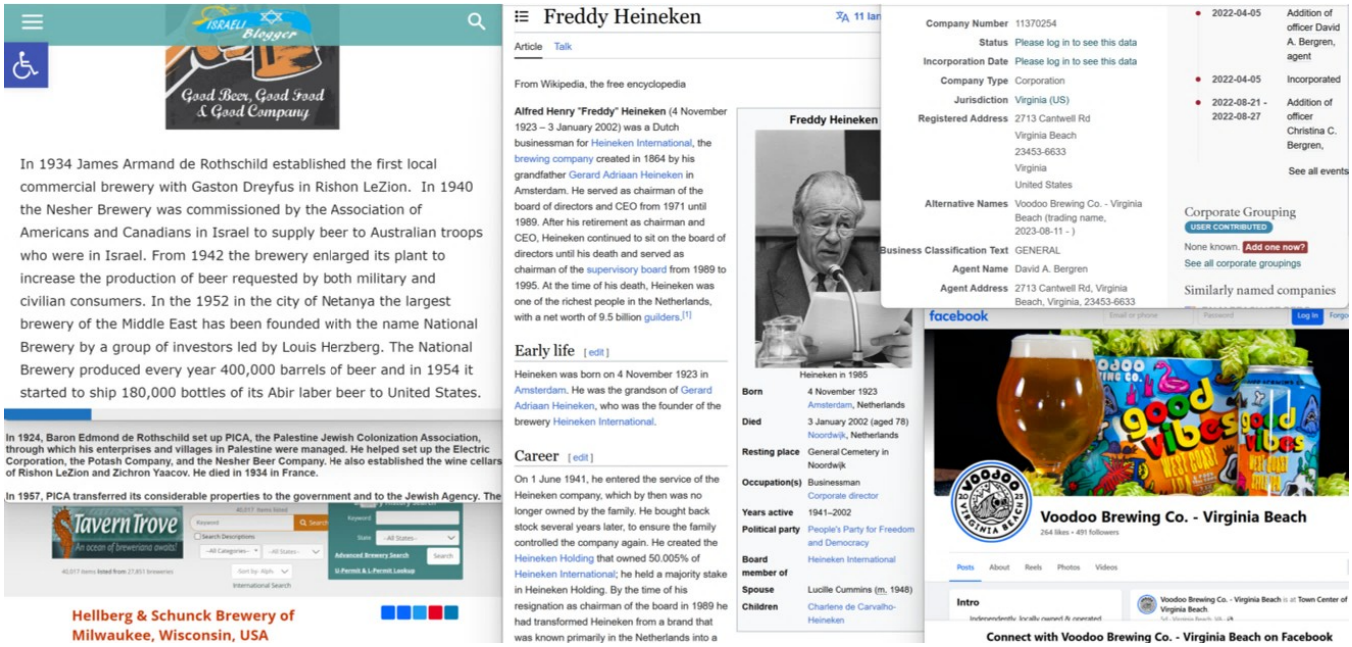
Good Beer, Good Food & Good Company
In 1934 James Armand de Rothschild established the first local commercial brewery with Gaston Dreyfus in Rishon LeZion. In 1940 the Nesher Brewery was commissioned by the Association of Americans and Canadians in Israel to supply beer to Australian troops who were in Israel. From 1942 the brewery enlarged its plant to increase the production of beer requested by both military and civilian consumers. In the 1952 in the city of Netanya the largest brewery of the Middle East has been founded with the name National Brewery by a group of investors led by Louis Herzberg. The National Brewery produced every year 400,000 barrels of beer and in 1954 it started to ship 180,000 bottles of its Abir laber beer to United States.
In 1924, Baron Edmond de Rothschild set up PICA, the Palestine Jewish Colonization Association, through which his enterprises and villages in Palestine were managed. He helped set up the Electric Corporation, the Potash Company, and the Nesher Beer Company. He also established the wine cellars of Rishon LeZion and Zichron Yaacov. He died in 1934 in France.
In 1957, PICA transferred its considerable properties to the government and to the Jewish Agency. The
Tavern Trove
Hellberg & Schunck Brewery of Milwaukee, Wisconsin, USA
Freddy Heineken
Early life
Career
Company Number 11370254
Status Please log in to see this data
Incorporation Date Please log in to see this data
Company Type Corporation
Jurisdiction Virginia (US)
Registered Address 2713 Cantwell Rd Virginia Beach 23453-6633 Virginia United States
Alternative Names Voodoo Brewing Co. - Virginia Beach (trading name, 2023-08-11 -)
Business Classification Text GENERAL
Agent Name David A. Bergren
Agent Address 2713 Cantwell Rd, Virginia Beach, Virginia, 23453-6633
Corporate Grouping
Similarly named companies
Voodoo Brewing Co. - Virginia Beach
Connect with Voodoo Brewing Co. - Virginia Beach on Facebook

Newsweek 90 SUBSCRIBE FOR $1 Login

New York Mohel Accused of Infecting Infant With Herpes During Circumcision

Sep 23, 2019 at 3:47 PM EDT

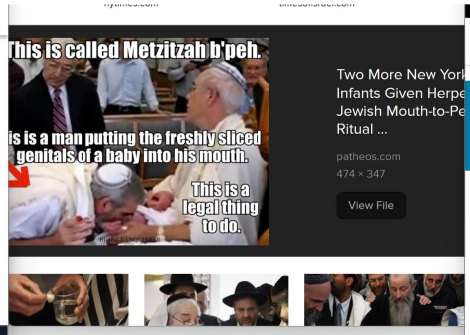

Two More New York Infants Given Herpes Jewish Mouth-to-Pe Ritual ...

patheos.com
474 × 347

View File

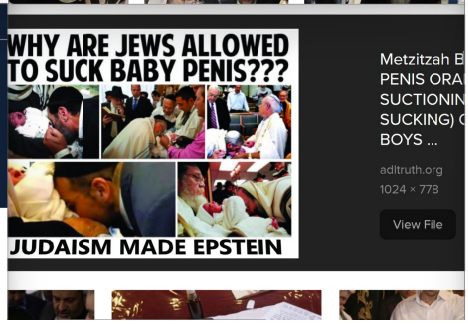

Metzitzah B PENIS ORA SUCTIONIN SUCKING) C BOYS ...

adltruth.org
1024 × 773

View File

NBC NEWS WATCH LIVE

HEALTH NEWS

Rabbi probed for circumcised infants' herpes

SAVE

Feb. 2, 2005, 10:50 AM CST / Source: msnbc.com staff and

NYC Health

Health Topics | Neighborhood Health | Emergency Prep | Publications

Share

Print

Metzitzah B'peh (Direct Oral Suctioning)

When a baby is circumcised, some ritual Jewish circumcisers (mohelim) do a practice called metzitzah b'peh. Metzitzah b'peh is when the mohel uses their mouth to suck blood away from the baby's circumcision wound as part of the circumcision ritual. After metzitzah b'peh, some babies can get an infection.

For printable resources about metzitzah b'peh and reducing its risks, download:

- Have a Safe Bris for Your Baby brochure (PDF)
  Other languages: יידיש
- Have a Safe Bris for Your Baby poster (English and Yiddish, PDF)

How Metzitzah B'peh (Direct Oral Suctioning) Can Cause Infection

Public health experts have found that metzitzah b'peh can put babies at risk of getting a harmful virus called herpes simplex virus type 1 or HSV-1. Some of these babies became seriously ill. Some developed brain damage, and others have died. There is no proven way eliminate the risk of HSV-1 infection from direct oral suctioning, though there are options to reduce the risk.

Many adults carry HSV-1 in their bodies. They may have no symptoms or only mild

Newsweek 90 SUBSCRIBE FOR $1 Login

New York Mohel Accused of Infecting Infant With Herpes During Circumcision

Sep 23, 2019 at 3:47 PM EDT

This is called Metzitzah b'peh.

WHY ARE JEWS ALLOWED TO SUCK BABY PENIS???

JUDAISM MADE EPSTEIN

NBC NEWS WATCH LIVE

HEALTH NEWS

Rabbi probed for circumcised infants' herpes

SAVE

Health Topics | Neighborhood Health | Emergency Prep | Publications

Metzitzah B'peh (Direct Oral Suctioning)

How Metzitzah B'peh (Direct Oral Suctioning) Can Cause Infection

Mishnah Yomit

Kiddush Nesachim

Menachot (7:4) | Yisrael Bankier | 10 years ago

We have learnt that while many of the *mincha* offerings were brought independently, some were brought either alongside or secondary to other *korbanot*. *Nesachim*, consisting of wine and a *mincha* offering were brought with a *korban olah* or *shelamim*. The *Mishnah* (7:4) discusses a case where one sanctifies the *nesachim* by placing them in a *kli sharet* * (vessel designated for service) and the *korban* was then found to be invalid. The *Mishnah* teaches that if there is another sacrifice that requires *nesachim* it can be brought for that one.[1] If not, then the *nesachim* should be left beyond the required time to offer it, thereby invalidating it (*lina*), and burnt in the manner of invalid *korbanot*.

The *Gemara*(79a) cites the statement of *R' Zeira* that *nesachim* are only sanctified at the time of slaughter. Consequently it concludes that when the *Mishnah* teaches that the *korban* was found to be *pasul* it must mean that something went wrong at the time of *zerika* (casting the blood). If it happened at the time of *shechita* the *nesachim* would not be sanctified.

Rashi understands that according to *R' Zeiram*, prior to *shechita* the *nesachim* are considered *chullin* (unsanctified). Along this line the *Bartenura* explains that only after *shechita* are the *nesachim* sanctified such that they can be invalid due to *lina* or *yotze* (being taken outside the

s like you
port the

Donate

Log in | Sign up

About This Text

Composed: **Talmudic Israel**, c.190 – c.230 CE

Menachot ("Meal Offerings") is the second tractate in Seder Kodashim ("Order of Holy Things"). Its thirteen chapters mainly discuss flour-based offerings brought in the Temple, as well as oil and wine libations. Among the topics addressed are intentions that nullify an offering's validity, details of the process of removing a handful of meal-offering, sanctifying it in a vessel, carrying it, and burning it on the altar, and the preparation and consumption of showbread (loaves that were always present on a dedicated table in the Temple).

Related Topics

Sefirat Ha'Omer

Topics | Community | Search | Log in | Sign up

Mishnah Menachot 7
Koren - Steinsaltz

from each set of **ten as *teruma*,** to be given to a priest, **as it is stated: "And he shall present from it one of each offering as a *teruma* unto the Lord;** to the priest that sprinkles the blood of the peace offerings against the altar it shall be given" (**Leviticus 7:14**). The verse is analyzed: **"One"** indicates **that one should not take a sliced** loaf; **"of each offering"** indicates **that all the offerings should be equal,** i.e., **that one should not take** a loaf **from** one type of **offering for another** type; **"to the priest that sprinkles the blood of the peace offerings against the altar it shall be given," and the rest** of the loaves are **eaten by the owner.**

הַשּׁוֹחֵט אֶת הַתּוֹדָה בִּפְנִים, וְלַחְמָהּ חוּץ לַחוֹמָה, לֹא קָדַשׁ הַלֶּחֶם. שְׁחָטָהּ עַד שֶׁלֹּא קָרְמוּ בַּתַּנּוּר, וַאֲפִלּוּ קָרְמוּ כֻּלָּן חוּץ מֵאֶחָד מִהֶן, לֹא קָדַשׁ הַלֶּחֶם. שְׁחָטָהּ חוּץ לִזְמַנָּהּ וְחוּץ לִמְקוֹמָהּ, קָדַשׁ הַלֶּחֶם. שְׁחָטָהּ וְנִמְצֵאת טְרֵפָה, לֹא קָדַשׁ הַלֶּחֶם. שְׁחָטָהּ וְנִמְצֵאת בְּעֻלַּת מוּם, רַבִּי אֱלִיעֶזֶר אוֹמֵר, קָדַשׁ, וַחֲכָמִים אוֹמְרִים, לֹא קָדַשׁ. שְׁחָטָהּ שֶׁלֹּא לִשְׁמָהּ, וְכֵן אֵיל הַמִּלּוּאִים וְכֵן שְׁנֵי כְבָשִׂים עֲצֶרֶת שֶׁשְּׁחָטָן שֶׁלֹּא לִשְׁמָן, לֹא קָדַשׁ הַלֶּחֶם:

In the case of **one who slaughters the thanks offering** in its proper place **inside** the Temple courtyard, **and** at that

Texts | Topics | Community | Donate | Search | Log in | Sign

Menachot 44b
The William Davidson Talmud (Koren - Steinsaltz)

ורבי התם הוא דאיתחיל באכילה נמי לה לכולא מילתא דאכילה אבל בפני עצמן נסכים עדיפי הואיל דמיתאמרא שירה עלייהו:

And Rabbi Yehuda HaNasi holds that **it is** specifically **there,** in the case of meal offerings and libations that accompany an animal offering, that the meal offering is burned on the altar before the wine libation is poured on the altar. This is **because since** the altar **has started** to **eat,** i.e., consume, the animal offering, one must first **complete the entire matter of** the altar's **eating,** including the meal offering. The pouring of the wine on the altar is likened more to drinking than to eating. **But** when the meal offering and the libations are brought **by themselves,** the **libations are** considered **preferable, because** the **song** of the Levites **is recited over them.** Consequently, the pouring of the libations precedes the burning of the meal offering on the altar.

המתנות שעל מזבח החיצון אין מעכבות זו את זו:

§ The mishna teaches: Failure to perform some of **the placements** of blood **on the external altar does not prevent** fulfillment of the mitzva **with the other** placements, as even if the priest performed only one placement, the offering effects atonement after the fact.

ת"ר מנין לכל הניתנין על מזבח החיצון שנתנן במתנה אחת שכיפר שנאמר (דברים יב, כז) ודם זבחיך ישפך על מזבח ה' אלהיך:

Apropos this statement, **the Sages taught** in a *beraita*: **From where** is it derived with regard **to all** offerings **whose** blood is to be **placed on the external altar that** if **one placed their** blood **with one** act of **placement,** as opposed to the two or four that are required depending upon the offering, **that** the offering has nevertheless **effected atonement** after the fact, i.e., one has fulfilled his obligation to bring the offering? **As it is stated: "And the blood of your offerings shall be poured out against the altar of the Lord your God"** (**Deuteronomy 12:27**).

Karamanli Turkish (Καραμανλήδικα)

Karamanli Turkish is a variety of Anatolian Turkish that was spoken by the Karamanlid Turkish-speaking Orthodox Christians who lived in Ottoman Turkey until 1923. During exchanges of populations between Turkey and Greece in 1923, the Karamanlides wer sent to Greece, and some of them continued to speak Karamanli Turkish.

Karamanli Turkish was written with the Greek alphabet and many publications were produced during the 18th and 19th centuries. The Karamanlides were known as *Zımm Karaman* or *Karamanlıyan* in Turkish, and their language as *Karamanlıca* or *Karamanlı Türkçesi*.

Greek alphabet for Karamanli Turkish

Α α	Π π	ΔΖ δζ	ΤΖ τζ	Δδ/Ττ	Ε ε	Φ φ
A a	B b	C c	Ç ç	D d	E e	F f
[a]	[b]	[ʤ]	[ʧ]	[d]	[e]	[f]
Γγ/Κκ	Γγ/ΓΧγχ	Χ χ	ι/Η η	Ι ί/ι/η	Κκ/ξ/χχ	Λ λ
G g	Ğ ğ	H h	I ı	İ i	K k	L l
[g/ɟ]	[Ø/j]	[h]	[ɯ]	[i]	[k/c]	[l/ɫ]
Μ μ	Ν ν	Ο ο	Οό/ιο/ω	Π π	Ρ ρ	Σσ/ς/ζ
M m	N n	O o	Ö ö	P p	R r	S s
[m]	[n]	[o]	[ø]	[p]	[ɾ]	[s]
Σ σ	Ττ/θ	ΟΥ ου	ΟΥόυ/ιου	Β β	Γ γ	Ζ ζ
Ş ş	T t	U u	Ü ü	V v	Y y	Z z
[ʃ]	[t]	[u]	[y]	[v]	[j]	[z]

Levi Cash fed Jojo Kiss his cock after the pull over 7 min 720p

Therock97 200k | Jojo Kiss 126k | Levi Cash 68k | teen | pussy | blowjob | brunette | bigcock | naturaltits

Marsha May swallows Levi Cash meaty cock deep in her throat 7 min 720p

Therock97 200k | Marsha May 436k | Levi Cash 68k | anal | blonde | ass | blowjob | bigtits | bigcock

Asian stepteen masturbates ifo stepdad 6 min 720p

Desoplus 394k | Vina Sky 408k | Levi Cash 68k | student | teen-sex | pov-sex | interracial-sex | handjob-porn

RealityKings - Milf Hunter - Kimmy Lee Levi Cash - Pearlized Pussy 8 min 720p

Milf Hunter 164k | Levi Cash 68k | Kimmy Lee 34k | pussy | milf | lee | cash | - | hunter | realitykings | kimmy

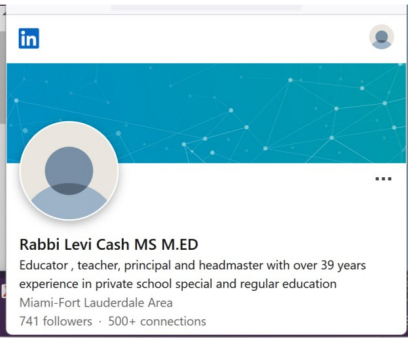

All I want for Christmas are my two stepdaughters 6 min 1080p

Caro69Xxx 22k | Mina Moon 82k | Levi Cash 68k | emerald | levi-cash | step-daddy | step-dad-sex

RealityKings - Round and Brown - (Jayla Foxx, Levi Cash) - Sweet And Sticky 8 min 720p

Round And Brown 140k | Jayla Foxx 113k | anal | cumshot | facial | teen | hardcore | big | cock | milf | skinny | small | ebony | POV | mom | tiny | of

RealityKings - Round and Brown - (Adrian Maya, Levi Cash) - Sexy Pirate 8 min 720p

Round And Brown 140k | Adrian Maya 292k | Levi Cash 68k | anal | teen | hardcore | blonde | sucking | cock | milf | young | old | fishnets

70 inch Ass Black BBW Fucks Huge Cock White Stud Levi Cash 7 min 720p

Plumper Pass 467k | black | ass | chubby | ebony | booty | plump | plumper | fatass | plumperpass | sensationalvideo

BANGBROS - Lucia Brixton The Ebony Goddess Gets Dicked Down By Levi Cash 720p

Brown Bunnies 669k | black | hardcore | interracial | busty | ebony | big-tits | big-boobs | brownbunnies

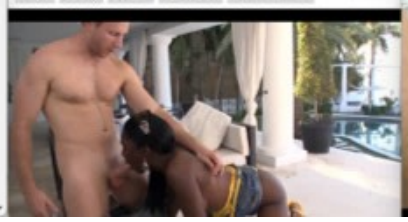

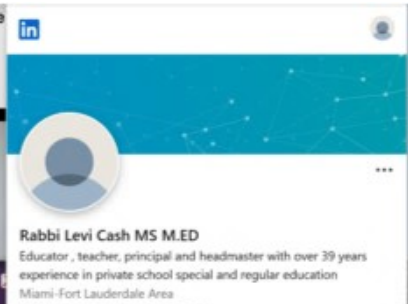

RealityKings - 8th Street Latinas - (Isabella Darling, Levi Cash) - Roller Girl 8 min 720p

8Th Street Latinas 108k | Levi Cash 68k | Isabella Darling 1k | anal | teen | pussy | licking

RealityKings - Round and Brown - (Jayla Foxx, Levi Cash) Sweet And Sticky 8 min 720p

Round And Brown 140k | Jayla Foxx 113k | anal | cumshot | facial | teen | hardcore | big | cock | milf | skinny | small | ebony | POV | mom | tiny | of

This video was uploaded

REALITYKINGS.COM/FREE

RealityKings - Round and Brown - (Adrian Maya, Levi Casn) - Sexy Pirate 8 min 720p

Round And Brown 140k | Adrian Maya 292k | Levi Cash 68k | anal | teen | hardcore | blonde | sucking | cock | milf | young | old | fishnets

70 inch Ass Black BBW Fucks Huge Cock White Stud Levi Cash 7 min 720p

Plumper Pass 467k | black | ass | chubby | ebony | booty | plump | plumper | fatass | plumperpass | sensationalvideo

This video was

BANGBROS - Lucia Brixton The Ebony Goddess Gets Dicked Down By Levi Cash 11 min 720p

Brown Bunnies 602k | black | hardcore | interracial | bangbros | busty | ebony | big-tits | big-boobs | brownbunnies

Rabbi Levi Cash MS M.ED

Educator , teacher, principal and headmaster with over 39 years experience in private school special and regular education

Miami-Fort Lauderdale Area

741 followers · 500+ connections

RealityKings -Levi Cash, Rebecca Blaze - Booty On Blaze - 8th Street Latinas 8 min 720p

Reality Kings 1M | Levi Cash 68k | Rebecca Blaze 12k | pussy | licking | tits | latina | ass | tan | shaved | small

REALITYKINGS.COM/F

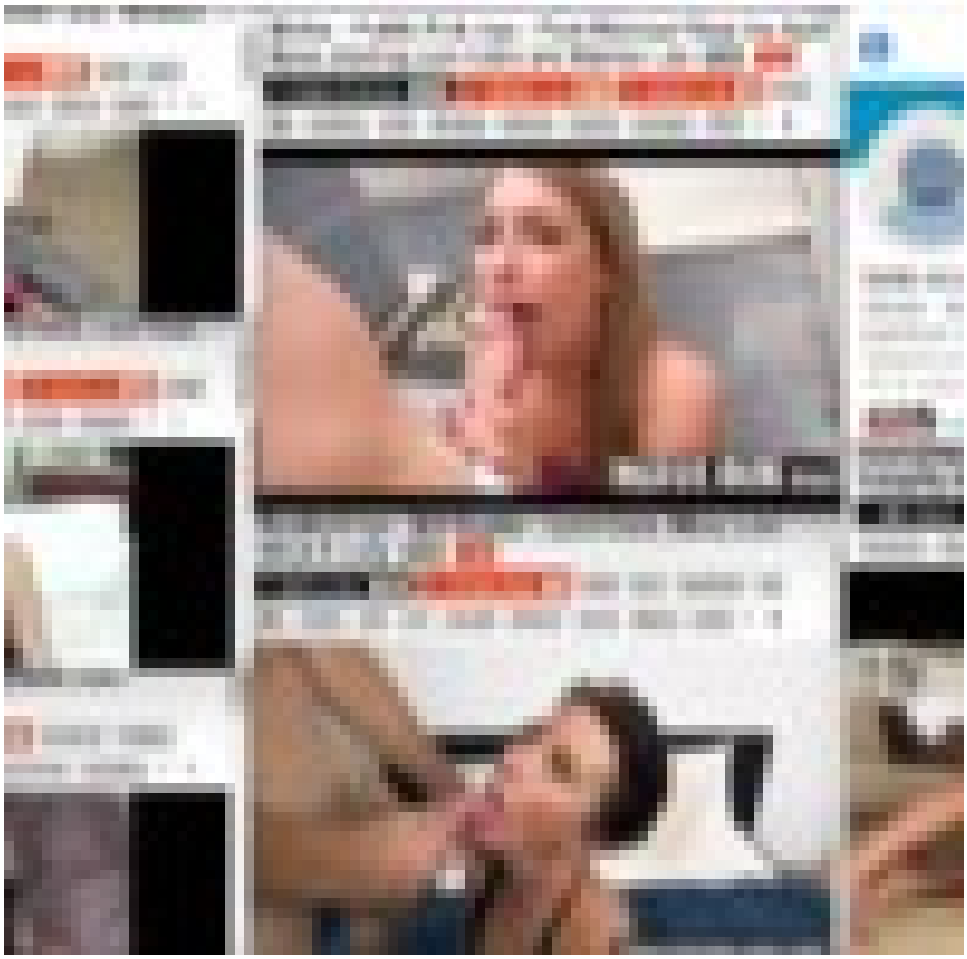

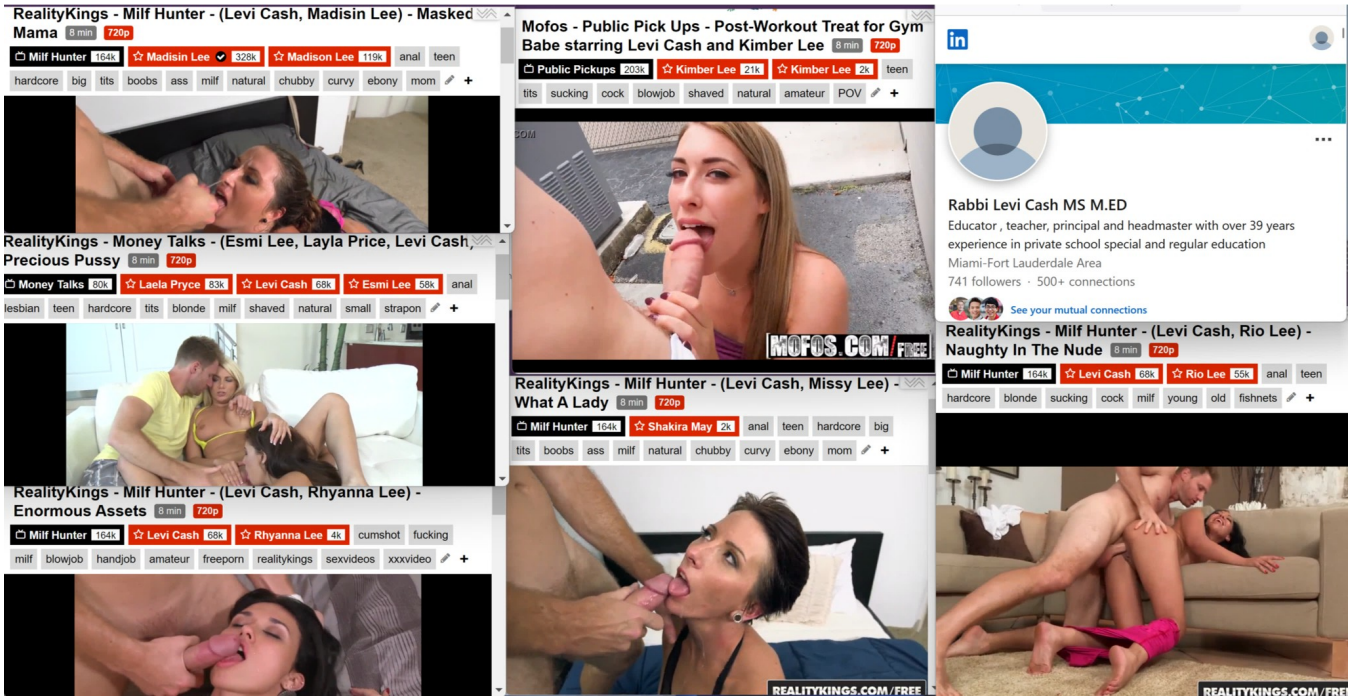
RealityKings - Milf Hunter - (Levi Cash, Madisin Lee) - Masked Mama 8 min 720p
Milf Hunter 164k Madisin Lee 328k Madison Lee 119k anal teen
hardcore big tits boobs ass milf natural chubby curvy ebony mom
RealityKings - Money Talks - (Esmi Lee, Layla Price, Levi Cash, Precious Pussy 8 min 720p
Money Talks 80k Laela Pryce 83k Levi Cash 68k Esmi Lee 58k anal
lesbian teen hardcore tits blonde milf shaved natural small strapon
RealityKings - Milf Hunter - (Levi Cash, Rhyanna Lee) - Enormous Assets 8 min 720p
Milf Hunter 164k Levi Cash 68k Rhyanna Lee 4k cumshot fucking
milf blowjob handjob amateur freeporn realitykings sexvideos xxxvideo
Mofos - Public Pick Ups - Post-Workout Treat for Gym Babe starring Levi Cash and Kimber Lee 8 min 720p
Public Pickups 203k Kimber Lee 21k Kimber Lee 2k teen
tits sucking cock blowjob shaved natural amateur POV
MOFOS.COM/FREE
RealityKings - Milf Hunter - (Levi Cash, Missy Lee) - What A Lady 8 min 720p
Milf Hunter 164k Shakira May 2k anal teen hardcore big
tits boobs ass milf natural chubby curvy ebony mom
REALITYKINGS.COM/FREE
Rabbi Levi Cash MS M.ED
Educator , teacher, principal and headmaster with over 39 years experience in private school special and regular education
Miami-Fort Lauderdale Area
741 followers · 500+ connections
See your mutual connections
RealityKings - Milf Hunter - (Levi Cash, Rio Lee) - Naughty In The Nude 8 min 720p
Milf Hunter 164k Levi Cash 68k Rio Lee 55k anal teen
hardcore blonde sucking cock milf young old fishnets

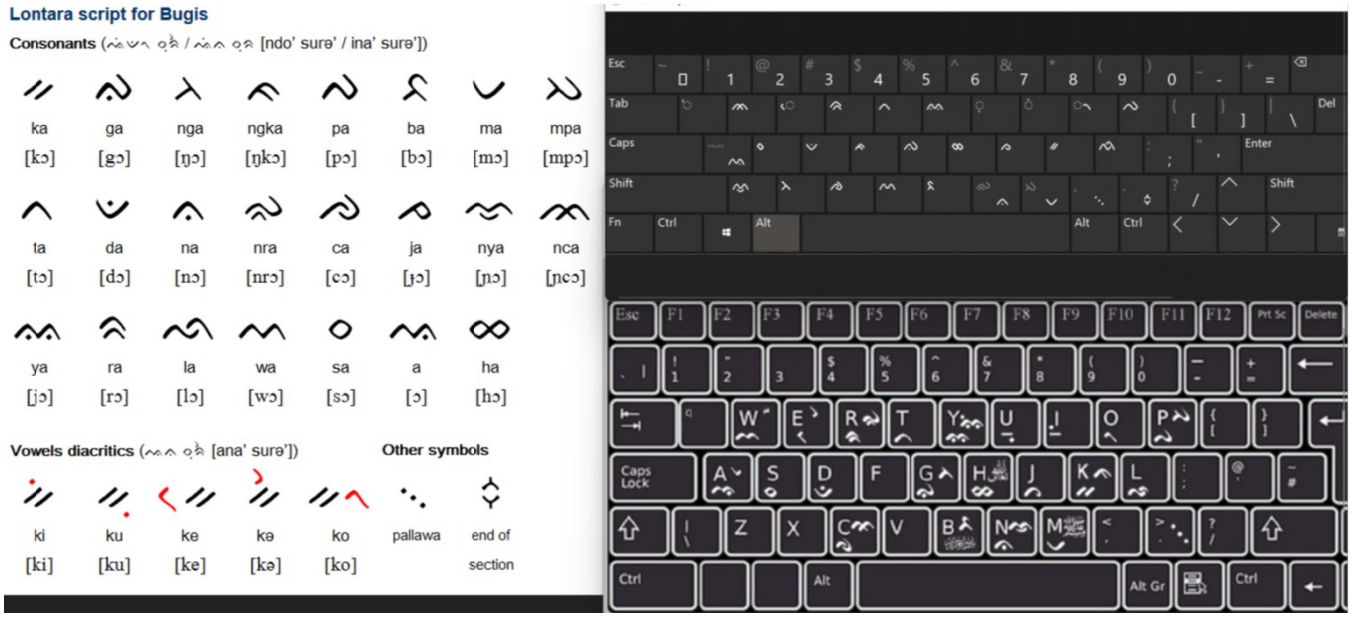
Lontara script for Bugis
Consonants (ᨅᨚᨕᨚ ᨅᨚᨕᨚ [ndo' surə' / ina' surə'])
ka [kɔ] ga [gɔ] nga [ŋɔ] ngka [ŋkɔ] pa [pɔ] ba [bɔ] ma [mɔ] mpa [mpɔ]
ta [tɔ] da [dɔ] na [nɔ] nra [nrɔ] ca [cɔ] ja [ɟɔ] nya [ɲɔ] nca [ɲcɔ]
ya [jɔ] ra [rɔ] la [lɔ] wa [wɔ] sa [sɔ] a [ɔ] ha [hɔ]
Vowels diacritics (ᨅᨚᨕᨚ ᨅᨚᨕᨚ [ana' surə'])
ki [ki] ku [ku] ke [kɛ] kə [kə] ko [kɔ]
Other symbols
pallawa
end of section

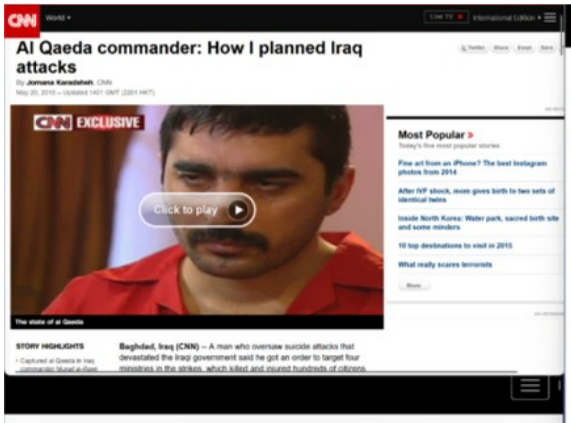

CNN World

Al Qaeda commander: How I planned Iraq attacks

By Jomana Karadsheh, CNN
May 20, 2010 – Updated 1401 GMT (2201 HKT)

CNN EXCLUSIVE

Click to play

The state of al Qaeda

STORY HIGHLIGHTS

• Captured al Qaeda in Iraq commander Musaf al-Rawi

Baghdad, Iraq (CNN) – A man who oversaw suicide attacks that devastated the Iraqi government said he got an order to target four ministries in the strikes, which killed and injured hundreds of citizens

Most Popular

Today's five most popular stories

Fine art from an iPhone? The best Instagram photos from 2014

After IVF shock, mom gives birth to two sets of identical twins

Inside North Korea: Water park, sacred birth site and some minders

10 top destinations to visit in 2015

What really scares terrorists

More

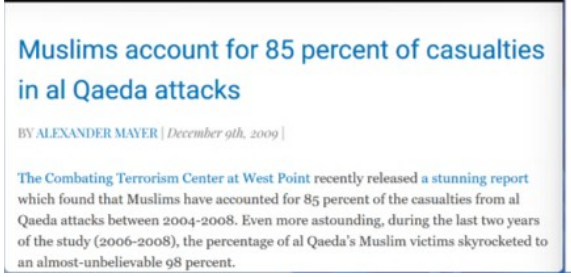

Muslims account for 85 percent of casualties in al Qaeda attacks

BY ALEXANDER MAYER | *December 9th, 2009* |

The Combating Terrorism Center at West Point recently released a stunning report which found that Muslims have accounted for 85 percent of the casualties from al Qaeda attacks between 2004-2008. Even more astounding, during the last two years of the study (2006-2008), the percentage of al Qaeda's Muslim victims skyrocketed to an almost-unbelievable 98 percent.

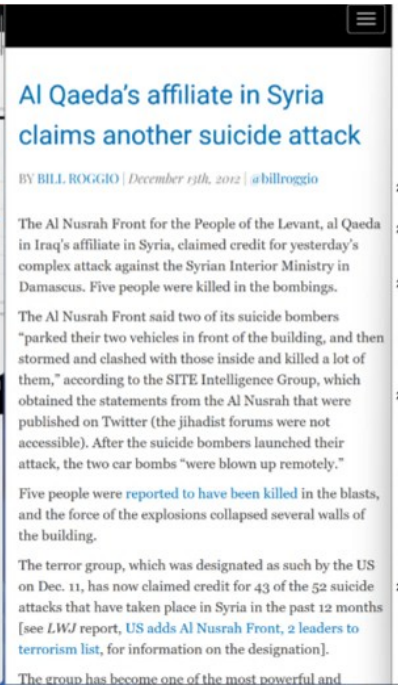

Al Qaeda's affiliate in Syria claims another suicide attack

BY BILL ROGGIO | *December 13th, 2012* | @billroggio

The Al Nusrah Front for the People of the Levant, al Qaeda in Iraq's affiliate in Syria, claimed credit for yesterday's complex attack against the Syrian Interior Ministry in Damascus. Five people were killed in the bombings.

The Al Nusrah Front said two of its suicide bombers "parked their two vehicles in front of the building, and then stormed and clashed with those inside and killed a lot of them," according to the SITE Intelligence Group, which obtained the statements from the Al Nusrah that were published on Twitter (the jihadist forums were not accessible). After the suicide bombers launched their attack, the two car bombs "were blown up remotely."

Five people were reported to have been killed in the blasts, and the force of the explosions collapsed several walls of the building.

The terror group, which was designated as such by the US on Dec. 11, has now claimed credit for 43 of the 52 suicide attacks that have taken place in Syria in the past 12 months [see *LWJ* report, US adds Al Nusrah Front, 2 leaders to terrorism list, for information on the designation].

The group has become one of the most powerful and

• The 2003 Riyadh compound bombings occurred on 12 May 2003, in Riyadh, Saudi Arabia. Al-Qaeda gunmen stormed building complexes inhabited by Western expatriates, killing 39 people and wounding over 160.[70]
• The 2003 Casablanca bombings occurred on May 16, 2003, in Casablanca, Morocco. 45 people were killed as a result of these attacks (12 suicide-bombers and 33 victims).
• The 2003 Marriott Hotel bombing occurred on August 5, 2003, in Jakarta, Indonesia. A suicide bomber detonated a car bomb outside the lobby of the newly opened JW Marriott luxury hotel, killing twelve people and injuring 150. Those killed were mostly Indonesian, with the exception of one Dutch.
• The 2003 Istanbul bombings were four truck bomb attacks carried out on November 15, 2003, and November 20, 2003, in Istanbul, Turkey, leaving 57 people dead, and 700 wounded. The attacks targeted two synagogues, a British consulate, and a British bank in Istanbul.

2004 [edit]

• Four Al-Qaeda gunmen carried out the 2004 Khobar attacks on May 29, 2004.[71]

2005 [edit]

• The November 2005 Amman bombings were suicide attacks on 3 hotels in Jordan during a Palestinian wedding. 57 people were killed and another 115 were injured.

2007 [edit]

• Al-Qaeda in the Islamic Maghreb (AQIM) launched two car bomb attacks on 11 April 2007, which targeted the government palace and a police station located in Algiers.
• Al-Qaeda is believed to have been responsible for the failed assassination attempt on former Pakistani prime minister Benazir Bhutto on 7 October 2007.[72]
• al-Qaeda in the Islamic Maghreb launched two car bomb attacks on 11 December 2007, which targeted Algerian Constitutional court and a UN office in Algiers.

2008 [edit]

• Al-Qaeda claimed responsibility for the bombing of the Danish embassy in Pakistan on June 2, 2008.[73] Mustafa Abu al-Yazid, a high-ranking member of Al-Qaeda, issued a statement after the bombing, claiming that the attack was a response to the 2005 publication of the Muhammed Cartoons.[74]
• The Battle of Wanat occurred on July 13, 2008, when forces including Al-Qaeda and Taliban guerrillas attacked NATO troops near the village of Wanat in the Waygal district in Afghanistan's far eastern province of Nuristan. The Battle of Wanat has been described as the "Black Hawk Down" of the War in Afghanistan, as one of the bloodiest attacks of the war and one of several attacks on remote outposts.[8] In contrast to previous roadside bombs and haphazard attacks and ambushes, this attack was well coordinated with fighters from many insurgent and terrorist groups with an effort that was disciplined and sustained which was able to target key assets such as the TOW launcher with precision.

2009 [edit]

• Shortly after the arrest of Umar Farouk Abdulmutallab in the December 25, 2009, following an attempted bombing on Northwest Airlines Flight 253, the suspect reportedly told officials he had traveled to Yemen for training by Al-Qaeda, although British counterterrorism officials dismissed the claims.[75] President Barack Obama's top security official Janet Napolitano on December 27 stated "Right now we have no indication it's part of anything larger", warning it would be "inappropriate to speculate" that Al-Qaeda had sent Abdulmutallab on a suicide mission. On

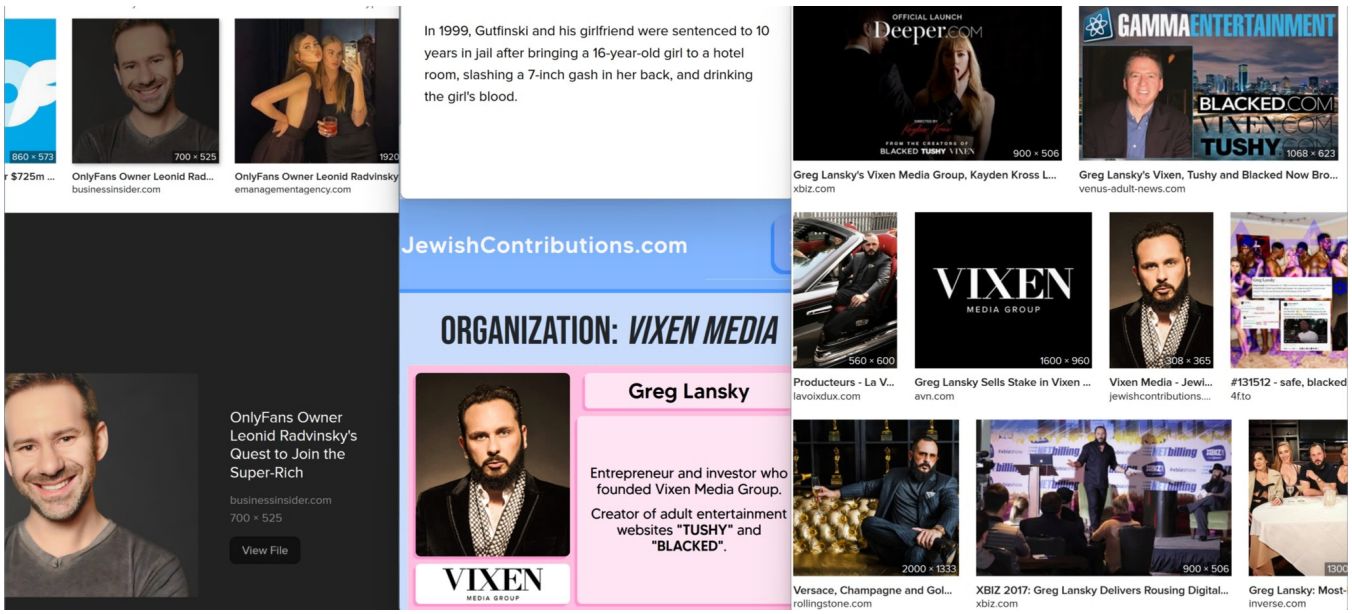
860 × 573
r $725m ...
700 × 525
OnlyFans Owner Leonid Rad...
businessinsider.com
1920
OnlyFans Owner Leonid Radvinsky
emanagementagency.com
In 1999, Gutfinski and his girlfriend were sentenced to 10 years in jail after bringing a 16-year-old girl to a hotel room, slashing a 7-inch gash in her back, and drinking the girl's blood.
OFFICIAL LAUNCH
Deeper.COM
900 × 506
Greg Lansky's Vixen Media Group, Kayden Kross L...
xbiz.com
GAMMAENTERTAINMENT
BLACKED.COM
VIXEN.COM
TUSHY
1068 × 623
Greg Lansky's Vixen, Tushy and Blacked Now Bro...
venus-adult-news.com
OnlyFans Owner Leonid Radvinsky's Quest to Join the Super-Rich
businessinsider.com
700 × 525
View File
JewishContributions.com
ORGANIZATION: VIXEN MEDIA
Greg Lansky
Entrepreneur and investor who founded Vixen Media Group.
Creator of adult entertainment websites "TUSHY" and "BLACKED".
VIXEN
MEDIA GROUP
560 × 600
Producteurs - La V...
lavoixdux.com
VIXEN
MEDIA GROUP
1600 × 960
Greg Lansky Sells Stake in Vixen ...
avn.com
308 × 365
Vixen Media - Jewi...
jewishcontributions....
#131512 - safe, blacked
4f.to
2000 × 1333
Versace, Champagne and Gol...
rollingstone.com
900 × 506
XBIZ 2017: Greg Lansky Delivers Rousing Digital...
xbiz.com
Greg Lansky: Most-
inverse.com

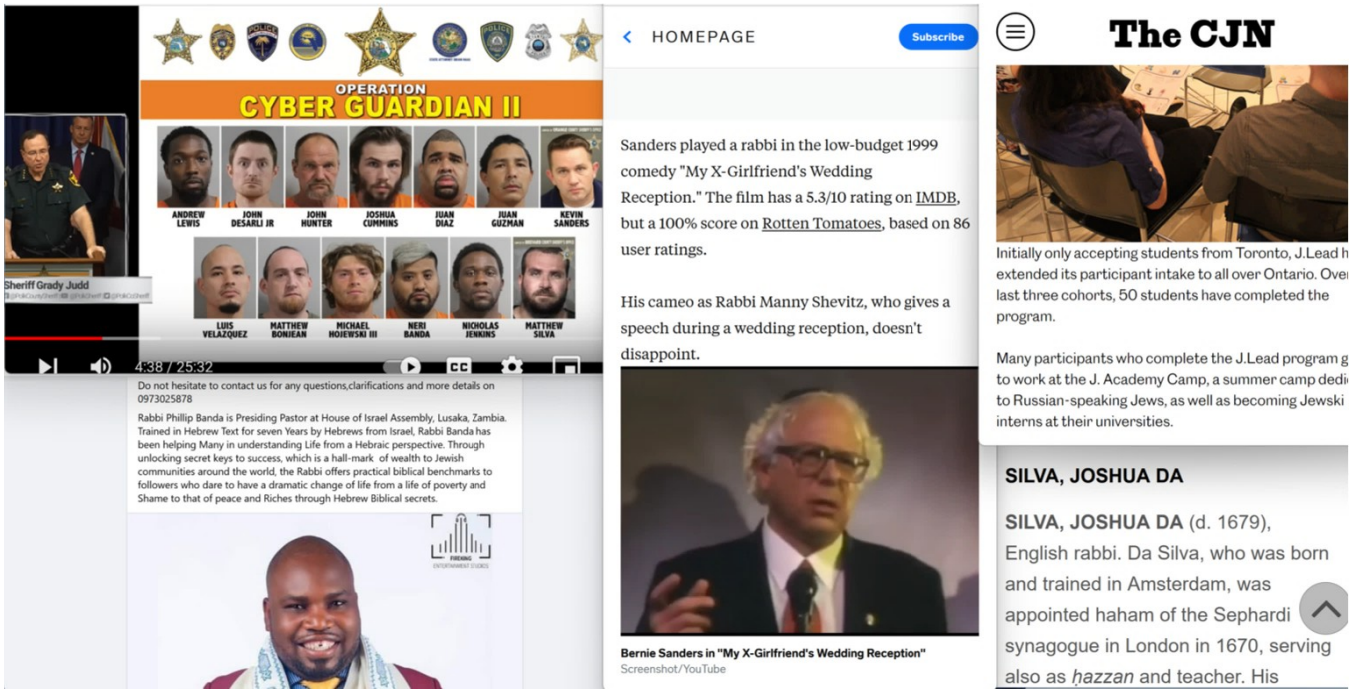
OPERATION
CYBER GUARDIAN II
ANDREW LEWIS
JOHN DESARLI JR
JOHN HUNTER
JOSHUA CUMMINS
JUAN DIAZ
JUAN GUZMAN
KEVIN SANDERS
LUIS VELAZQUEZ
MATTHEW BONIEAN
MICHAEL HOJEWSKI III
NERI BANDA
NICHOLAS JENKINS
MATTHEW SILVA
Sheriff Grady Judd
4:38 / 25:32
Do not hesitate to contact us for any questions,clarifications and more details on 0973025878
Rabbi Phillip Banda is Presiding Pastor at House of Israel Assembly, Lusaka, Zambia. Trained in Hebrew Text for seven Years by Hebrews from Israel, Rabbi Banda has been helping Many in understanding Life from a Hebraic perspective. Through unlocking secret keys to success, which is a hall-mark of wealth to Jewish communities around the world, the Rabbi offers practical biblical benchmarks to followers who dare to have a dramatic change of life from a life of poverty and Shame to that of peace and Riches through Hebrew Biblical secrets.
HOMEPAGE
Subscribe
Sanders played a rabbi in the low-budget 1999 comedy "My X-Girlfriend's Wedding Reception." The film has a 5.3/10 rating on IMDB, but a 100% score on Rotten Tomatoes, based on 86 user ratings.
His cameo as Rabbi Manny Shevitz, who gives a speech during a wedding reception, doesn't disappoint.
Bernie Sanders in "My X-Girlfriend's Wedding Reception"
Screenshot/YouTube
The CJN
Initially only accepting students from Toronto, J.Lead h
extended its participant intake to all over Ontario. Ove
last three cohorts, 50 students have completed the program.
Many participants who complete the J.Lead program g
to work at the J. Academy Camp, a summer camp dedi
to Russian-speaking Jews, as well as becoming Jewski
interns at their universities.
SILVA, JOSHUA DA
SILVA, JOSHUA DA (d. 1679), English rabbi. Da Silva, who was born and trained in Amsterdam, was appointed haham of the Sephardi synagogue in London in 1670, serving also as ḥazzan and teacher. His

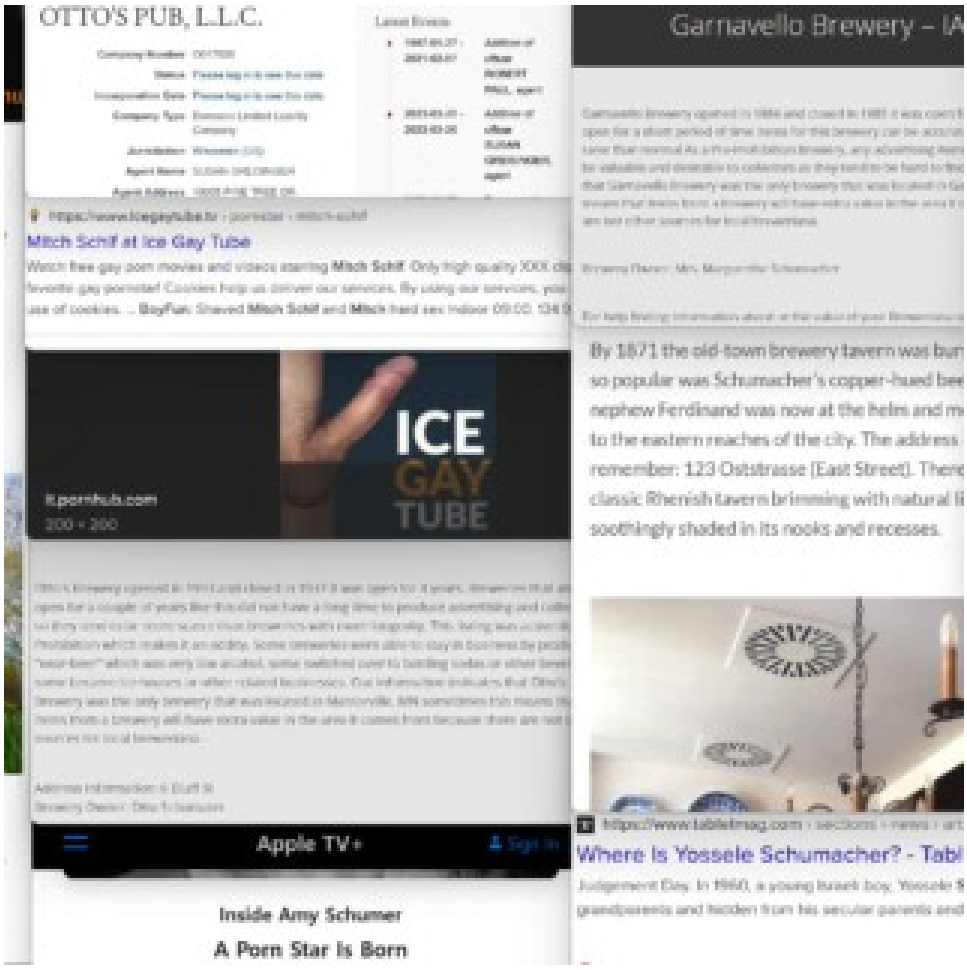
OTTO'S PUB, L.L.C.
Garnavello Brewery – IA
Mitch Schiff at Ice Gay Tube
ICE GAY TUBE
By 1871 the old-town brewery tavern was bur
so popular was Schumacher's copper-hued bee
nephew Ferdinand was now at the helm and m
to the eastern reaches of the city. The address
remember: 123 Oststrasse [East Street]. There
classic Rhenish tavern brimming with natural li
soothingly shaded in its nooks and recesses.
Where Is Yossele Schumacher? - Tabl
Apple TV+
Inside Amy Schumer
A Porn Star Is Born

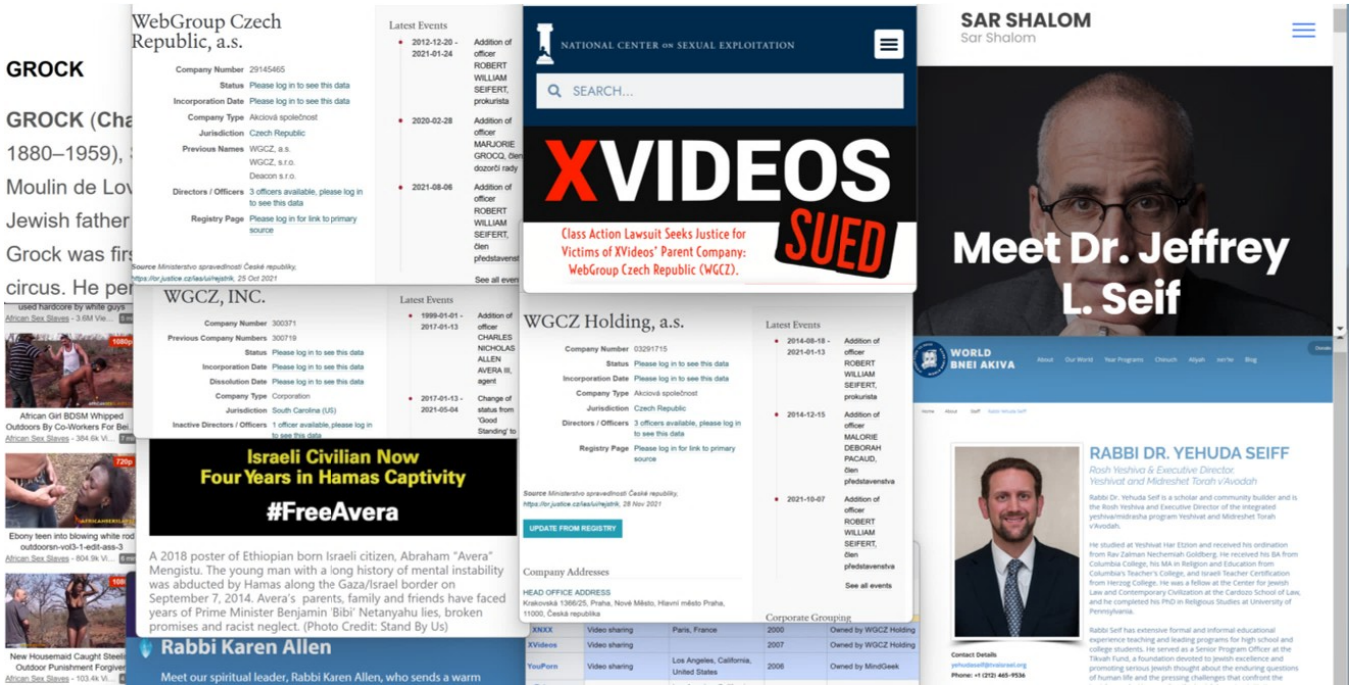
GROCK
WebGroup Czech Republic, a.s.
NATIONAL CENTER ON SEXUAL EXPLOITATION
SEARCH...
XVIDEOS SUED
Class Action Lawsuit Seeks Justice for Victims of XVideos' Parent Company: WebGroup Czech Republic (WGCZ).
SAR SHALOM
Sar Shalom
Meet Dr. Jeffrey L. Seif
WGCZ, INC.
WGCZ Holding, a.s.
Israeli Civilian Now Four Years in Hamas Captivity
#FreeAvera
A 2018 poster of Ethiopian born Israeli citizen, Abraham "Avera" Mengistu. The young man with a long history of mental instability was abducted by Hamas along the Gaza/Israel border on September 7, 2014. Avera's parents, family and friends have faced years of Prime Minister Benjamin 'Bibi' Netanyahu lies, broken promises and racist neglect. (Photo Credit: Stand By Us)
Rabbi Karen Allen
Meet our spiritual leader, Rabbi Karen Allen, who sends a warm
WORLD BNEI AKIVA
RABBI DR. YEHUDA SEIFF

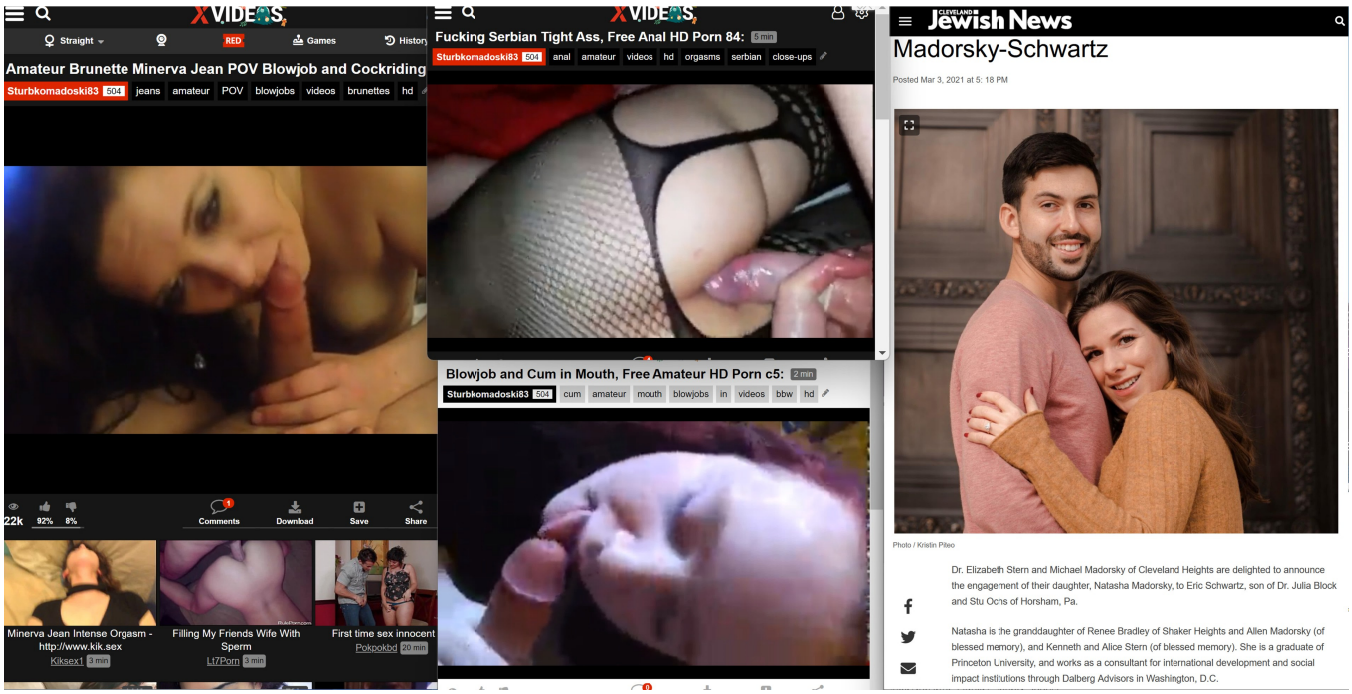
XVIDEOS
Straight
RED
Games
History
Amateur Brunette Minerva Jean POV Blowjob and Cockriding
Sturbkomadoski83 504
jeans amateur POV blowjobs videos brunettes hd
22k 92% 8%
Comments
Download
Save
Share
Minerva Jean Intense Orgasm - http://www.kik.sex
Kiksex1 3 min
Filling My Friends Wife With Sperm
L17Porn 3 min
First time sex innocent
Pokpokbd 20 min
Fucking Serbian Tight Ass, Free Anal HD Porn 84: 5 min
Sturbkomadoski83 504
anal amateur videos hd orgasms serbian close-ups
Blowjob and Cum in Mouth, Free Amateur HD Porn c5: 2 min
Sturbkomadoski83 504
cum amateur mouth blowjobs in videos bbw hd
CLEVELAND Jewish News
Madorsky-Schwartz
Posted Mar 3, 2021 at 5:18 PM
Photo / Kristin Piteo
Dr. Elizabeth Stern and Michael Madorsky of Cleveland Heights are delighted to announce the engagement of their daughter, Natasha Madorsky, to Eric Schwartz, son of Dr. Julia Block and Stu Ocns of Horsham, Pa.
Natasha is the granddaughter of Renee Bradley of Shaker Heights and Allen Madorsky (of blessed memory), and Kenneth and Alice Stern (of blessed memory). She is a graduate of Princeton University, and works as a consultant for international development and social impact institutions through Dalberg Advisors in Washington, D.C.

XVIDEOS

Tied slave gangbanged in public 5 min 720p

Laptofener 158k | James Deen 442k | Lia Lor 66k | Lorelei Lee 53k | hardcore

interracial | group | humiliation | domination | gangbang | bdsm | fetish | public

PublicDisgrace.com

100k 94% 5% Comments Download Save Share

Perky dirty blonde knows how to move her gorgeous body 7 min 720p

Brazzers 2M | Lexi Belle 339k | teen | babe | petite | blowjob | skinny | wet

rubbing | cowgirl | orgasm | dripping | wicked | excited

is video was uploaded to WWW.XVIDEOS.COM

WICKED.COM/FREEVIDEOS

Gina Valentina / Ivy Lebelle / Jane Wilde / Kissa Sins / Rebecc olpetti / Sophia Grace 8 min 1080p

James Deen Official 431k | Gina Valentina 796k | Ivy Lebelle 445k | James Deen 442k

Daisy Stone 392k | Alexis Crystal 383k | Mary Jane Wilde 378k

Lesbian Group Sex Pornstar Orgy Leads to Reverse Gangbang & Huge Cumshot | Featuring: Abella Danger / Casey Calvert / Trisha Parks / Rachael Madori / Alexa Grace / James Deen 24 min 1080p

James Deen Official 430k | Abella Danger 1M | Alexa Grace 360k | Casey Calvert 355k

Trisha Parks 71k | James Deen 38k | cumshot | facial | lesbian | hardcore | blonde

James Deen

RealityKings - Big Naturals - (Audrina Grace, Levi Cash) - Fit Fuck 8 min 720p

Big Naturals 209k | Audrina Grace 11k | anal | lesbian | teen | hardcore | tits | blonde | milf

shaved | natural | small | strapon | mom | pounded | asain | realitykings

BLONDE BOMBSHELL SOPHIA GRACE GETS POUNDED AND CREAMPIED 13 min 1080p

DTFSluts.com 117k | Sophia Grace 66k | James Deen 38k | blonde | creampie

petite | blowjob | rough | bj | swallow | deepthroat | glasses | doggy | big-ass

DTFsluts - Thick Tattooed Brunette Slut Likes It Rough 14 min 1080p

DTFSluts.com 117k | Ivy Lebelle 444k | James Deen 442k | blowjob | brunette

rough | doggystyle | tattoos | deepthroat | POV | gag | ass-eating | big-ass | big-tits

DTFSluts.com

Forward

JEWISH. INDEPENDENT. NONPROFIT.

Support Our Work

Jewish Porn Star James Deen Accused of Rape

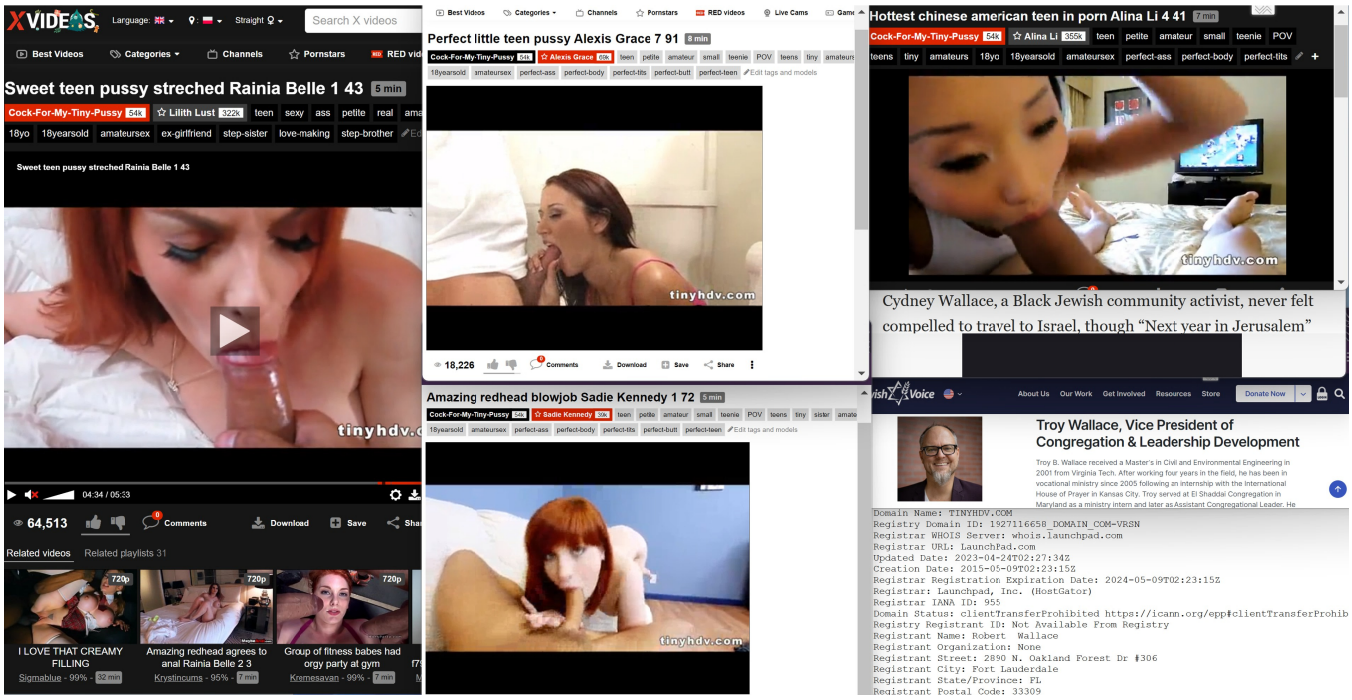
Sweet teen pussy streched Rainia Belle 1 43
Perfect little teen pussy Alexis Grace 7 91
Hottest chinese american teen in porn Alina Li 4 41
Amazing redhead blowjob Sadie Kennedy 1 72
tinyhdv.com
Cydney Wallace, a Black Jewish community activist, never felt compelled to travel to Israel, though "Next year in Jerusalem"
Troy Wallace, Vice President of Congregation & Leadership Development
Domain Name: TINYHDV.COM
Registry Domain ID: 1927116658_DOMAIN_COM-VRSN
Registrar WHOIS Server: whois.launchpad.com
Registrar URL: launchpad.com
Updated Date: 2023-04-24T02:27:34Z
Creation Date: 2015-05-09T02:23:15Z
Registrar Registration Expiration Date: 2024-05-09T02:23:15Z
Registrar: Launchpad, Inc. (HostGator)
Registrar IANA ID: 955
Registry Registrant ID: Not Available From Registry
Registrant Name: Robert Wallace
Registrant Organization: None
Registrant Street: 2890 N. Oakland Forest Dr #306
Registrant City: Fort Lauderdale
Registrant State/Province: FL
Registrant Postal Code: 33309

INFINITE
CONNECTIONS, INC.

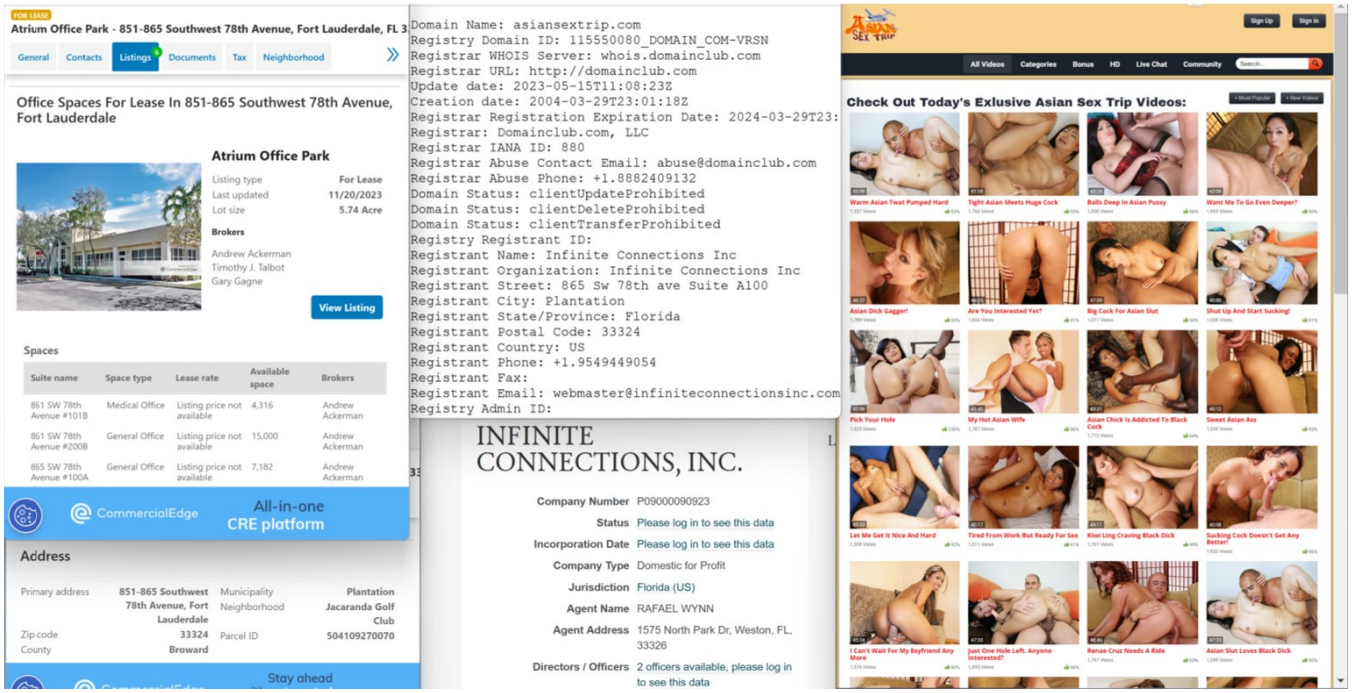
FOR LEASE
Atrium Office Park - 851-865 Southwest 78th Avenue, Fort Lauderdale, FL 3
General
Contacts
Listings
Documents
Tax
Neighborhood
Office Spaces For Lease In 851-865 Southwest 78th Avenue, Fort Lauderdale
Atrium Office Park
Listing type For Lease
Last updated 11/20/2023
Lot size 5.74 Acre
Brokers
Andrew Ackerman
Timothy J. Talbot
Gary Gagne
View Listing
Spaces
Suite name
Space type
Lease rate
Available space
Brokers
861 SW 78th Avenue #101B Medical Office Listing price not available 4,316 Andrew Ackerman
861 SW 78th Avenue #200B General Office Listing price not available 15,000 Andrew Ackerman
865 SW 78th Avenue #100A General Office Listing price not available 7,182 Andrew Ackerman
CommercialEdge
All-in-one CRE platform
Address
Primary address 851-865 Southwest 78th Avenue, Fort Lauderdale
Municipality Plantation
Neighborhood Jacaranda Golf Club
Zip code 33324
County Broward
Parcel ID 504109270070
Stay ahead
Domain Name: asiansextrip.com
Registry Domain ID: 115550080_DOMAIN_COM-VRSN
Registrar WHOIS Server: whois.domainclub.com
Registrar URL: http://domainclub.com
Update date: 2023-05-15T11:08:23Z
Creation date: 2004-03-29T23:01:18Z
Registrar Registration Expiration Date: 2024-03-29T23:
Registrar: Domainclub.com, LLC
Registrar IANA ID: 880
Registrar Abuse Contact Email: abuse@domainclub.com
Registrar Abuse Phone: +1.8882409132
Domain Status: clientUpdateProhibited
Domain Status: clientDeleteProhibited
Domain Status: clientTransferProhibited
Registry Registrant ID:
Registrant Name: Infinite Connections Inc
Registrant Organization: Infinite Connections Inc
Registrant Street: 865 Sw 78th ave Suite A100
Registrant City: Plantation
Registrant State/Province: Florida
Registrant Postal Code: 33324
Registrant Country: US
Registrant Phone: +1.9549449054
Registrant Fax:
Registrant Email: webmaster@infiniteconnectionsinc.com
Registry Admin ID:
INFINITE
CONNECTIONS, INC.
Company Number P09000090923
Status Please log in to see this data
Incorporation Date Please log in to see this data
Company Type Domestic for Profit
Jurisdiction Florida (US)
Agent Name RAFAEL WYNN
Agent Address 1575 North Park Dr, Weston, FL, 33326
Directors / Officers 2 officers available, please log in to see this data
Sign Up
Sign In
All Videos
Categories
Bonus
HD
Live Chat
Community
Check Out Today's Exlusive Asian Sex Trip Videos:

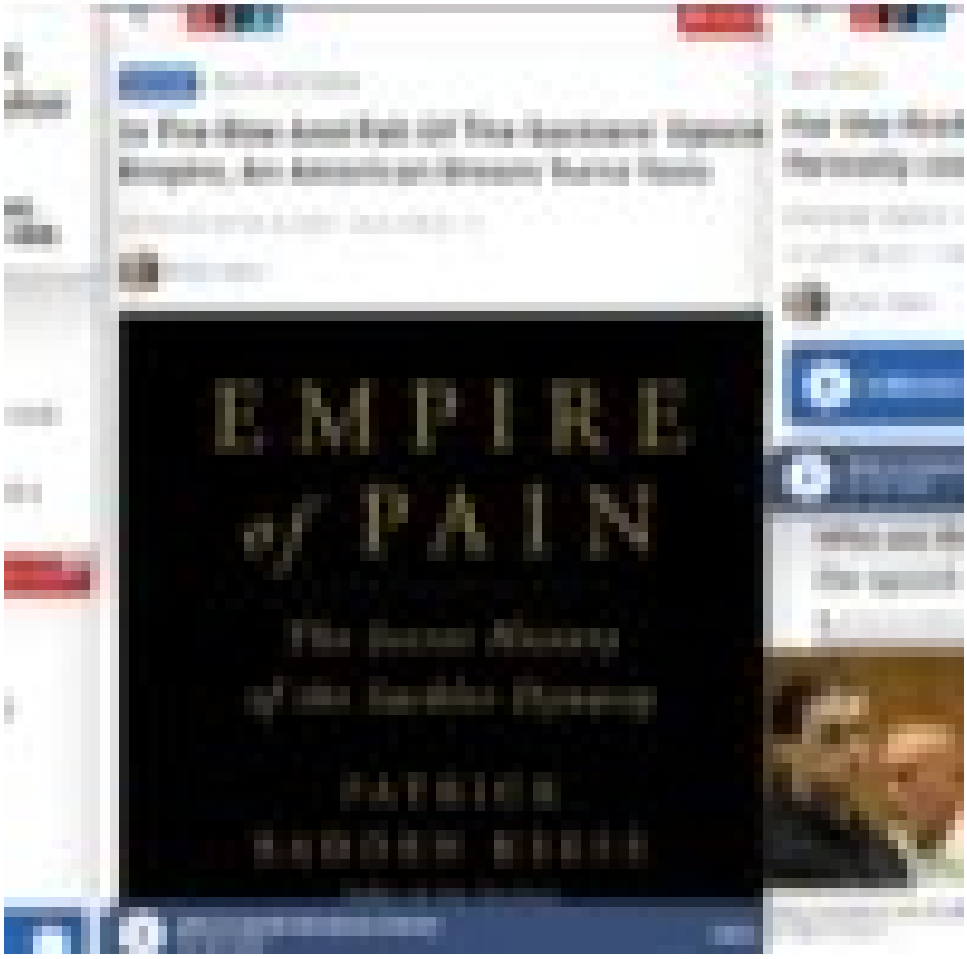
EMPIRE
of PAIN

EK7 J3V

TO
WEST
NORTH
64
170
WEST
40
KISS MY ASS!
MISSOURI
EK7 J3V

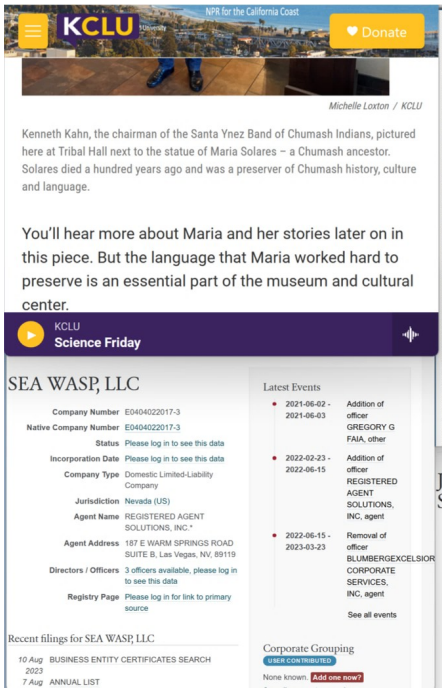
KCLU
NPR for the California Coast
Donate
Michelle Loxton / KCLU
Kenneth Kahn, the chairman of the Santa Ynez Band of Chumash Indians, pictured here at Tribal Hall next to the statue of Maria Solares – a Chumash ancestor. Solares died a hundred years ago and was a preserver of Chumash history, culture and language.
You'll hear more about Maria and her stories later on in this piece. But the language that Maria worked hard to preserve is an essential part of the museum and cultural center.
KCLU
Science Friday

SEA WASP, LLC
Company Number E0404022017-3
Native Company Number E0404022017-3
Status Please log in to see this data
Incorporation Date Please log in to see this data
Company Type Domestic Limited-Liability Company
Jurisdiction Nevada (US)
Agent Name REGISTERED AGENT SOLUTIONS, INC.*
Agent Address 187 E WARM SPRINGS ROAD SUITE B, Las Vegas, NV, 89119
Directors / Officers 3 officers available, please log in to see this data
Registry Page Please log in for link to primary source
Recent filings for SEA WASP, LLC
10 Aug 2023 BUSINESS ENTITY CERTIFICATES SEARCH
7 Aug ANNUAL LIST
Latest Events
2021-06-02 - 2021-06-03 Addition of officer GREGORY G FAIA, other
2022-02-23 - 2022-06-15 Addition of officer REGISTERED AGENT SOLUTIONS, INC, agent
2022-06-15 - 2023-03-23 Removal of officer BLUMBERGEXCELSIOR CORPORATE SERVICES, INC, agent
See all events
Corporate Grouping
USER CONTRIBUTED
None known. Add one now?

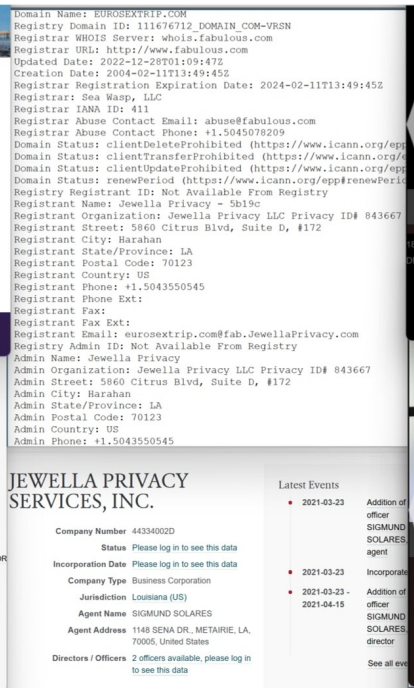
Domain Name: EUROSEXTRIP.COM
Registry Domain ID: 111676712_DOMAIN_COM-VRSN
Registrar WHOIS Server: whois.fabulous.com
Registrar URL: http://www.fabulous.com
Updated Date: 2022-12-28T01:09:47Z
Creation Date: 2004-02-11T13:49:45Z
Registrar Registration Expiration Date: 2024-02-11T13:49:45Z
Registrar: Sea Wasp, LLC
Registrar IANA ID: 411
Registrar Abuse Contact Email: abuse@fabulous.com
Registrar Abuse Contact Phone: +1.5045078209
Registrant Name: Jewella Privacy - 5b19c
Registrant Organization: Jewella Privacy LLC Privacy ID# 843667
Registrant Street: 5860 Citrus Blvd, Suite D, #172
Registrant City: Harahan
Registrant State/Province: LA
Registrant Postal Code: 70123
Registrant Country: US
Registrant Phone: +1.5043550545
Registrant Phone Ext:
Registrant Fax:
Registrant Fax Ext:
Registrant Email: eurosextrip.com@fab.JewellaPrivacy.com
Registry Admin ID: Not Available From Registry
Admin Name: Jewella Privacy
Admin Organization: Jewella Privacy LLC Privacy ID# 843667
Admin Street: 5860 Citrus Blvd, Suite D, #172
Admin City: Harahan
Admin State/Province: LA
Admin Postal Code: 70123
Admin Country: US
Admin Phone: +1.5043550545
JEWELLA PRIVACY SERVICES, INC.
Company Number 44334002D
Status Please log in to see this data
Incorporation Date Please log in to see this data
Company Type Business Corporation
Jurisdiction Louisiana (US)
Agent Name SIGMUND SOLARES
Agent Address 1148 SENA DR., METAIRIE, LA, 70005, United States
Directors / Officers 2 officers available, please log in to see this data
Latest Events
2021-03-23
2021-03-23
2021-03-23 - 2021-04-15

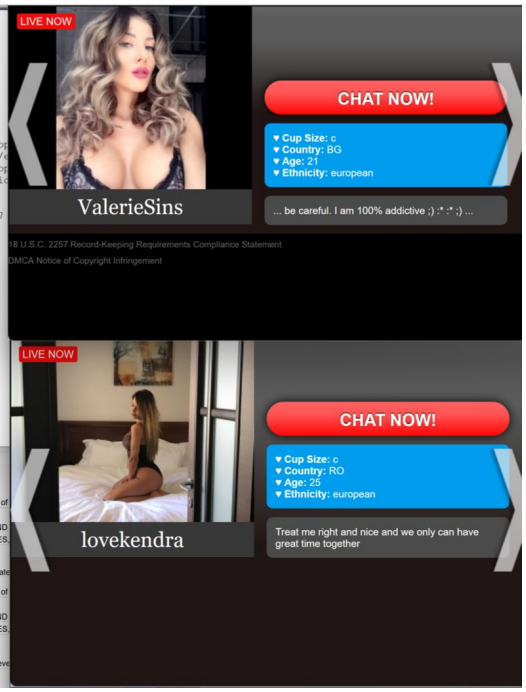
LIVE NOW
CHAT NOW!
♥ Cup Size: c
♥ Country: BG
♥ Age: 21
♥ Ethnicity: european
ValerieSins
... be careful. I am 100% addictive ;) :* :* ;) ...
18 U.S.C. 2257 Record-Keeping Requirements Compliance Statement
DMCA Notice of Copyright Infringement
LIVE NOW
CHAT NOW!
♥ Cup Size: c
♥ Country: RO
♥ Age: 25
♥ Ethnicity: european
lovekendra
Treat me right and nice and we only can have great time together

KCLU NPR for the California Coast Donate

Michelle Loxton / KCLU

Kenneth Kahn, the chairman of the Santa Ynez Band of Chumash Indians, pictured here at Tribal Hall next to the statue of Maria Solares – a Chumash ancestor. Solares died a hundred years ago and was a preserver of Chumash history, culture and language.

You'll hear more about Maria and her stories later on in this piece. But the language that Maria worked hard to preserve is an essential part of the museum and cultural center.

KCLU
Science Friday

```
Domain Name: SEXBOOK.COM
Registry Domain ID: 113400742_DOMAIN_COM-VRSN
Registrar WHOIS Server: whois.fabulous.com
Registrar URL: http://www.fabulous.com
Updated Date: 2023-01-20T01:09:12Z
Creation Date: 2004-03-06T13:10:37Z
Registrar Registration Expiration Date: 2024-03-06T13:10:37Z
Registrar: Sea Wasp, LLC
Registrar IANA ID: 411
Registrar Abuse Contact Email: abuse@fabulous.com
Registrar Abuse Contact Phone: +1.5045078209
Domain Status: clientDeleteProhibited (https://www.icann.org/ep
Domain Status: clientTransferProhibited (https://www.icann.org/
Domain Status: clientUpdateProhibited (https://www.icann.org/ep
Domain Status: renewPeriod (https://www.icann.org/epp#renewPeri
Registry Registrant ID: Not Available From Registry
Registrant Name: Jewella Privacy - 5b19c
Registrant Organization: Jewella Privacy LLC Privacy ID# 104230
Registrant Street: 5860 Citrus Blvd, Suite D, #172
Registrant City: Harahan
Registrant State/Province: LA
Registrant Postal Code: 70123
Registrant Country: US
Registrant Phone: +1.5043550545
Registrant Phone Ext:
Registrant Fax:
Registrant Fax Ext:
Registrant Email: sexbook.com@fab.JewellaPrivacy.com
Registry Admin ID: Not Available From Registry
Admin Name: Jewella Privacy
Admin Organization: Jewella Privacy LLC Privacy ID# 1042305
Admin Street: 5860 Citrus Blvd, Suite D, #172
Admin City: Harahan
Admin State/Province: LA
Admin Postal Code: 70123
Admin Country: US
```

Sexbook — Your Sexual Match is just a click away!

- 77,070,738 Members!
- 93,177 Online NOW!*
- 1,708,858 in Virginia !
- 107,017 New Photos this week!
- 654 chatting now
- 9,926 using IM now

Join for FREE!

SEA WASP, LLC

Company Number	E0404022017-3
Native Company Number	E0404022017-3
Status	Please log in to see this data
Incorporation Date	Please log in to see this data
Company Type	Domestic Limited-Liability Company
Jurisdiction	Nevada (US)
Agent Name	REGISTERED AGENT SOLUTIONS, INC.*
Agent Address	187 E WARM SPRINGS ROAD SUITE B, Las Vegas, NV, 89119
Directors / Officers	3 officers available, please log in to see this data
Registry Page	Please log in for link to primary source

Latest Events

- 2021-06-02 - 2021-06-03 — Addition of officer GREGORY G FAIA, other
- 2022-02-23 - 2022-06-15 — Addition of officer REGISTERED AGENT SOLUTIONS, INC, agent
- 2022-06-15 - 2023-03-23 — Removal of officer BLUMBERGEXCELSIOR CORPORATE SERVICES, INC, agent

See all events

Recent filings for SEA WASP, LLC

10 Aug 2023 BUSINESS ENTITY CERTIFICATES SEARCH
7 Aug ANNUAL LIST

Corporate Grouping
USER CONTRIBUTED
None known. Add one now?

JEWELLA PRIVACY SERVICES, INC.

Company Number	44334002D
Status	Please log in to see this data
Incorporation Date	Please log in to see this data
Company Type	Business Corporation
Jurisdiction	Louisiana (US)
Agent Name	SIGMUND SOLARES
Agent Address	1148 SENA DR., METAIRIE, LA, 70005, United States
Directors / Officers	2 officers available, please log in to see this data

Latest Events

- 2021-03-23 — Additior of officer SIGMUND SOLARES, agent
- 2021-03-23 — Incorporate
- 2021-03-23 - 2021-04-15 — Additior of officer SIGMUND SOLARES, director

See all eve

MOTORTREND FREE TV

Chrysler dates back to 1925, founded by Walter Chrysler, and it is still referred to as part of the Big Three or Detroit Three, referring to General Motors, Ford, and Chrysler.

Chrysler has teetered many times on the edge of a financial cliff. It was on the verge of bankruptcy in the late 1970s and was saved by government loan guarantees worth $1.5 billion that bought time until the release of a surprising

About ChantyChrys

Hello everyone! ❤ we are Chanty & Chrys! We love to perform and film ourselves, ther re-watch our videos and get excited, we started sharing our videos a few months ago and we're happy to see our channel subscriptions growing every day! If you love our videos and want to support us, you can leave us a suggestion, you can request your personalized video or you can request the full and 4K versions of our videos by following the link of our website and subscribing to our fanclub! I love chatting with my fans but there are so many so if you want to see exclusive photos and videos every day and have the opportunity to chat with me just follow the link and subscribe to my ONLYFANS

Official Site
Twitter
Amazon Wishlist
Instagram

Show Less

ChantyChrys's Videos

Best · + More Video

Showing 1-24 of 113

- 2:12 — PLEASE DON'T STOP BREAKING MY ASS! ChantyChrys — 87.9K views 96%
- 17:50 — 4K CHANTY falls fcr it again! and she ends up with her ASS BROKEN and FULL OF — 82.3K views 95%
- 13:32 — 4K CHANTY caught in CAM with FAN!! she ends up with her ASS BROKEN and FULL OF — 248K views 95%
- 15:07 — 4K - CHRYS BREAKS AND FILLS WITH CUM CHANTY'S ASS AFTER AN AMAZING — 729K views 92%
- 17:50 — OMG! Amazing DOUBLE CUM! THROATPIE & ANAL CREAMPIE! ChantyChrys
- 21:13 — THIS ITALIAN SLUT KNOWS HOW A COCK SHOULD BE SWALLOWED!

Rabbi Eliezer Chrysler

Senior Member of Kollel Iyun Hadaf
Review Questions and their Answers

Rabbi Eliezer Chrysler has been the senior member of Kollel Iyun Hadaf, and has been preparing t Review Questions and Answers study material, since the Kollel's inception in 1996.

A highly respected scholar and educator, Rabbi Chrysler studied at the Slobodka Yeshiva in Bnei Br Yeshiva of Gateshead in England, and the Johannesburg Kollel in South Africa. In England, he serv teacher and lecturer at Gateshead Primary School and Gateshead Jewish Boarding School, and as Headmaster of the Gateshead Center for Jewish Learning. In South Africa, Rabbi Chrysler directed t Ahavas Torah Center and Kollel in Sydenham, and he taught at Yeshiva College in Johannesburg. H

ASK THE KOLLEL

Andrew Schiller asked:

Dear Rabbi Chrysler,

Thanks again for the terrific response! I feel I have gained a lot of knowledge from your responses, overall, which I greatly appreciate.

On 13b, there is something else that I'm a little confused about.

Jewish history of Elvis Costello

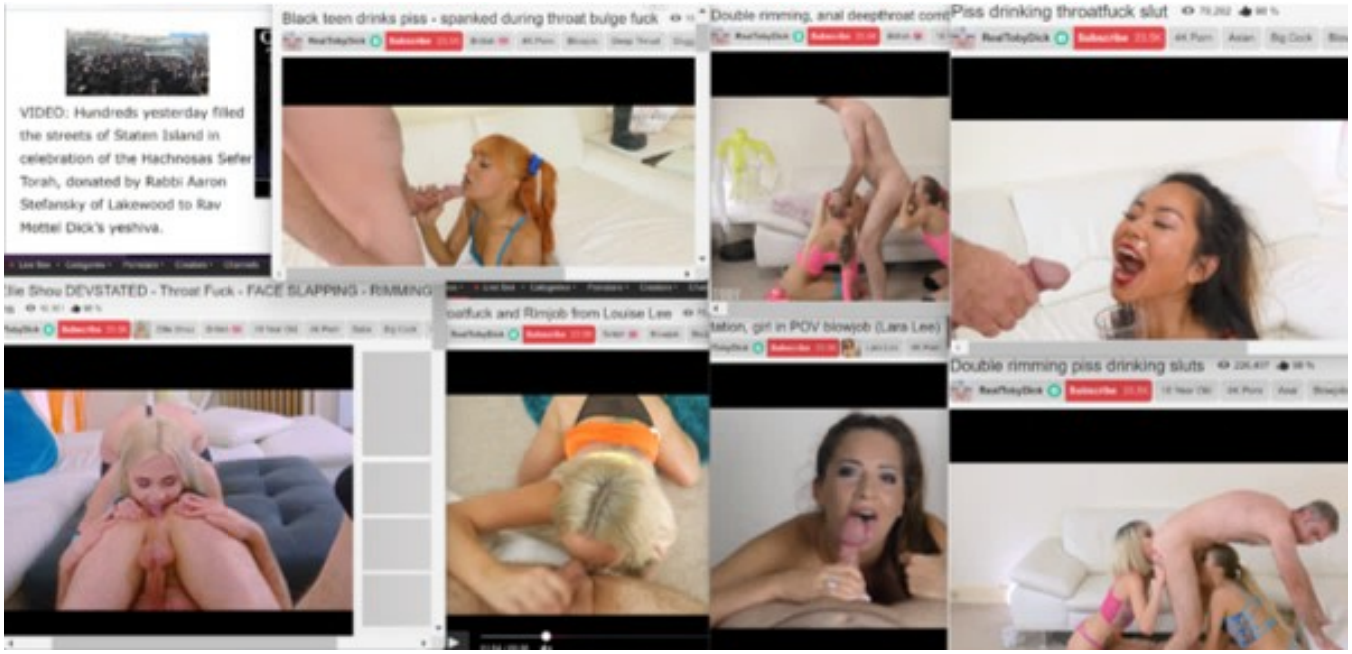
VIDEO: Hundreds yesterday filed the streets of Staten Island in celebration of the Hachnosas Sefer Torah, donated by Rabbi Aaron Stefansky of Lakewood to Rav Mottel Dick's yeshiva.
Black teen drinks piss - spanked during throat bulge fuck
Double rimming, anal deepthroat cum
Piss drinking throatfuck slut
Double rimming piss drinking sluts

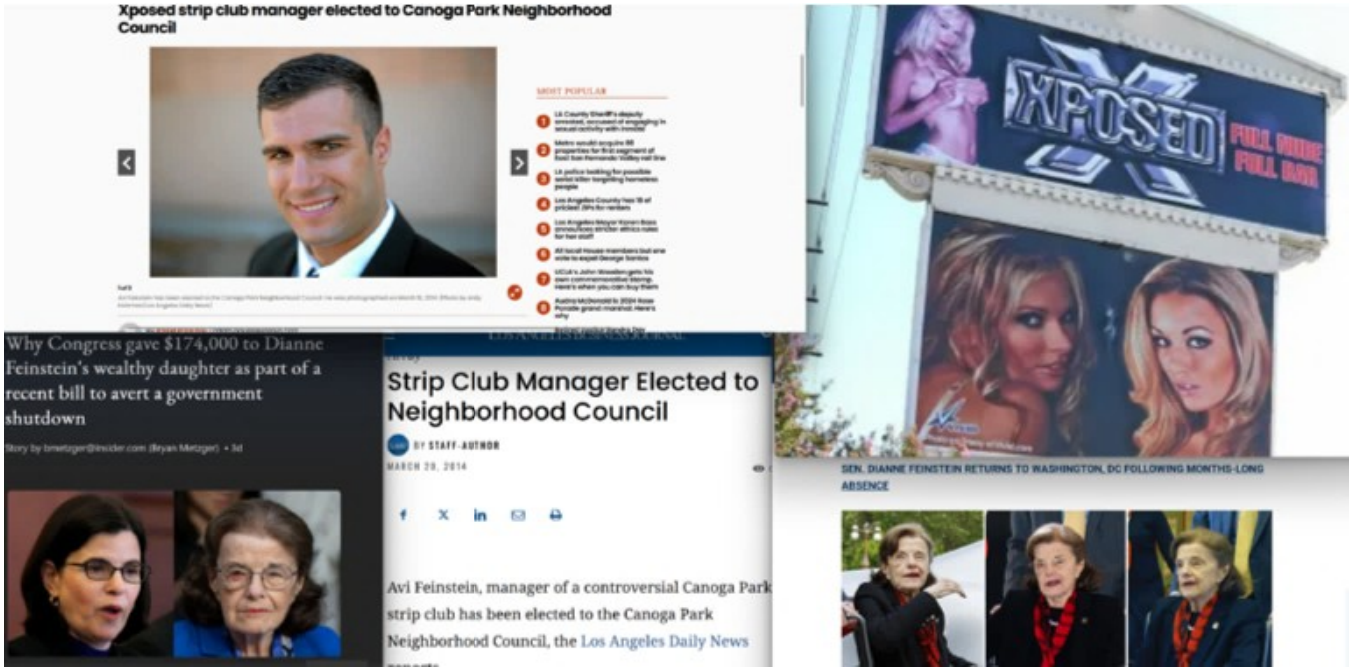
Xposed strip club manager elected to Canoga Park Neighborhood Council
MOST POPULAR
Why Congress gave $174,000 to Dianne Feinstein's wealthy daughter as part of a recent bill to avert a government shutdown
Story by bmetzger@insider.com (Bryan Metzger) • 3d
Strip Club Manager Elected to Neighborhood Council
BY STAFF-AUTHOR
MARCH 20, 2014
Avi Feinstein, manager of a controversial Canoga Park strip club has been elected to the Canoga Park Neighborhood Council, the Los Angeles Daily News
XPOSED
FULL NUDE
FULL BAR
SEN. DIANNE FEINSTEIN RETURNS TO WASHINGTON, DC FOLLOWING MONTHS-LONG ABSENCE

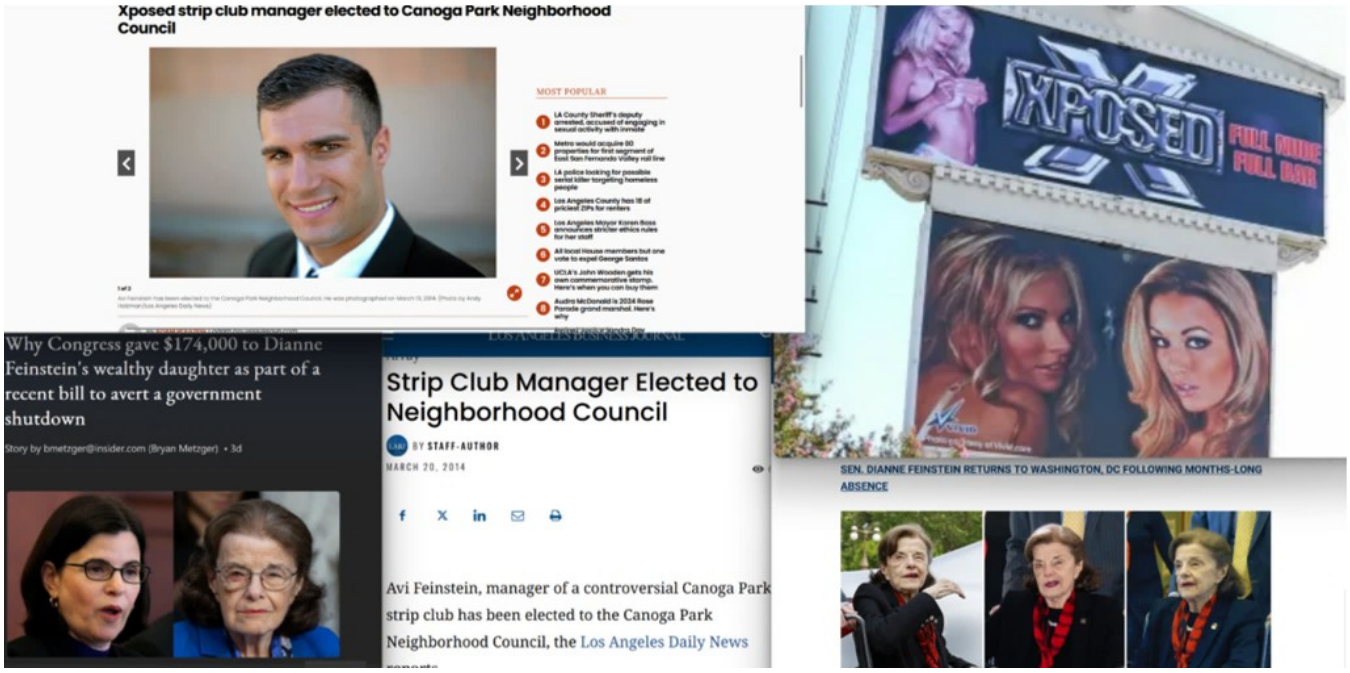
Xposed strip club manager elected to Canoga Park Neighborhood Council
MOST POPULAR
Why Congress gave $174,000 to Dianne Feinstein's wealthy daughter as part of a recent bill to avert a government shutdown
Story by bmetzger@insider.com (Bryan Metzger) • 3d
Strip Club Manager Elected to Neighborhood Council
BY STAFF-AUTHOR
MARCH 20, 2014
Avi Feinstein, manager of a controversial Canoga Park strip club has been elected to the Canoga Park Neighborhood Council, the Los Angeles Daily News
XPOSED
FULL NUDE
FULL BAR
SEN. DIANNE FEINSTEIN RETURNS TO WASHINGTON, DC FOLLOWING MONTHS-LONG ABSENCE

On November 18, 1978, Peoples Temple founder Jim Jones leads hundreds of his followers in a mass murder-suicide at their agricultural commune in a remote part of the South American nation of Guyana. Many of Jones' followers willingly ingested a poison-laced punch while others were forced to do so at gunpoint. The final death toll at Jonestown that day was 909; a third of those who perished were children.

Prosecutors told the jury that Gutfinski considered himself a worshiper of Satan, and told police that he was a vampire who drank blood -- both his own blood and that of others.

Gutfinski and Jones were both convicted of elevated aggravated assault, aggravated assault and reckless conduct.

Gutfinski was sentenced to 10 years in jail in 2000, with all but three years of the sentence suspended. He was also given four years probation.

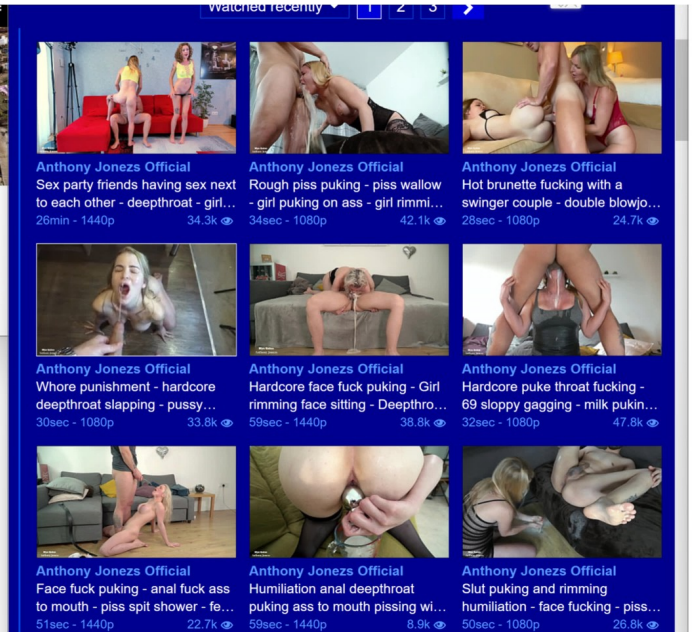

From Wikipedia, the free encycloped

For other people with similar nam

James Warren Jones (May 13, 1931 – November 18, 1978) was an American mass murderer and cult leader who led the Peoples Temple between 1955 and 1978. In what he termed "revolutionary suicide", a term he took from the novel by the same name by Huey Newton, Jones and the members of his inner circle planned and orchestrated a mass murder-suicide in his remote jungle commune at Jonestown, Guyana, on November 18, 1978. Jones and the events that occurred at Jonestown have had a defining influence on society's perception of cults.

As a child, Jones developed an affinity for Pentecostalism and a desire to preach. He was ordained as a Christian minister in the Independent Assemblies of God,

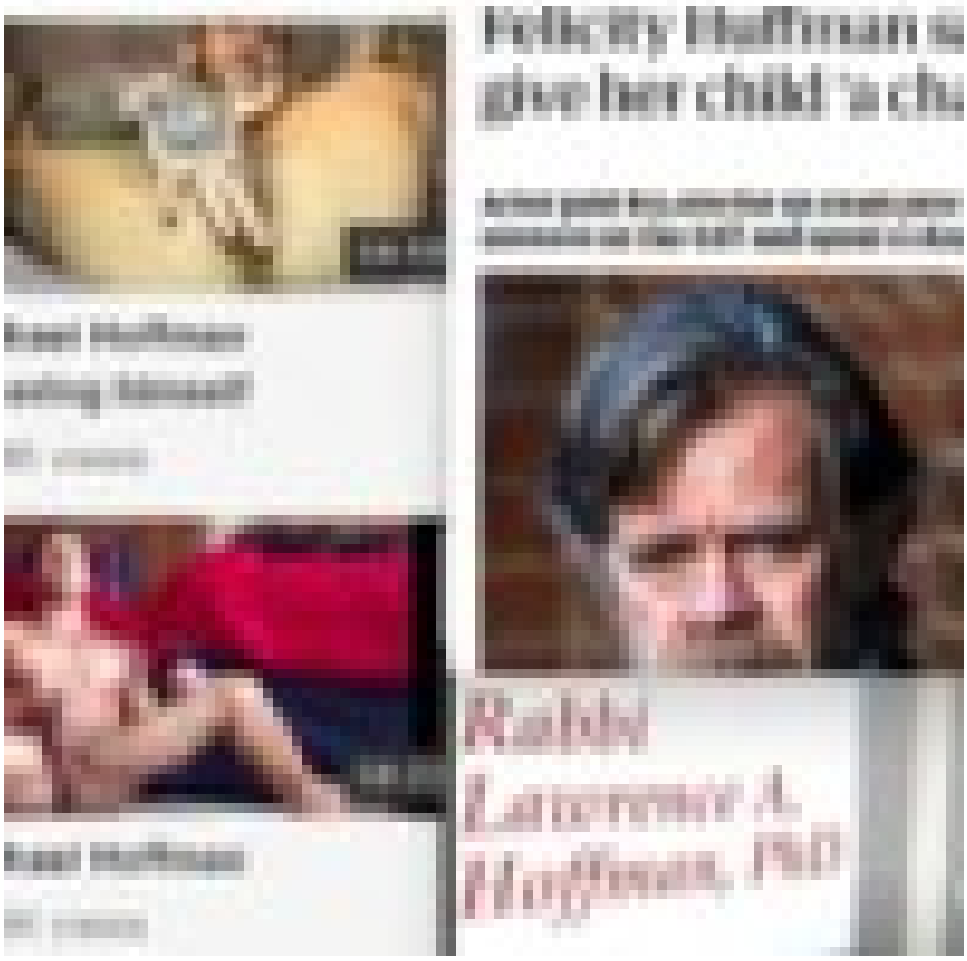
Felicity Huffman
give her child
Rabbi
Lawrence A.
Hoffman, PhD

BARNES JEWISH
BJC HealthCare
64
40
EAST
Illinois

BARNES JEWISH

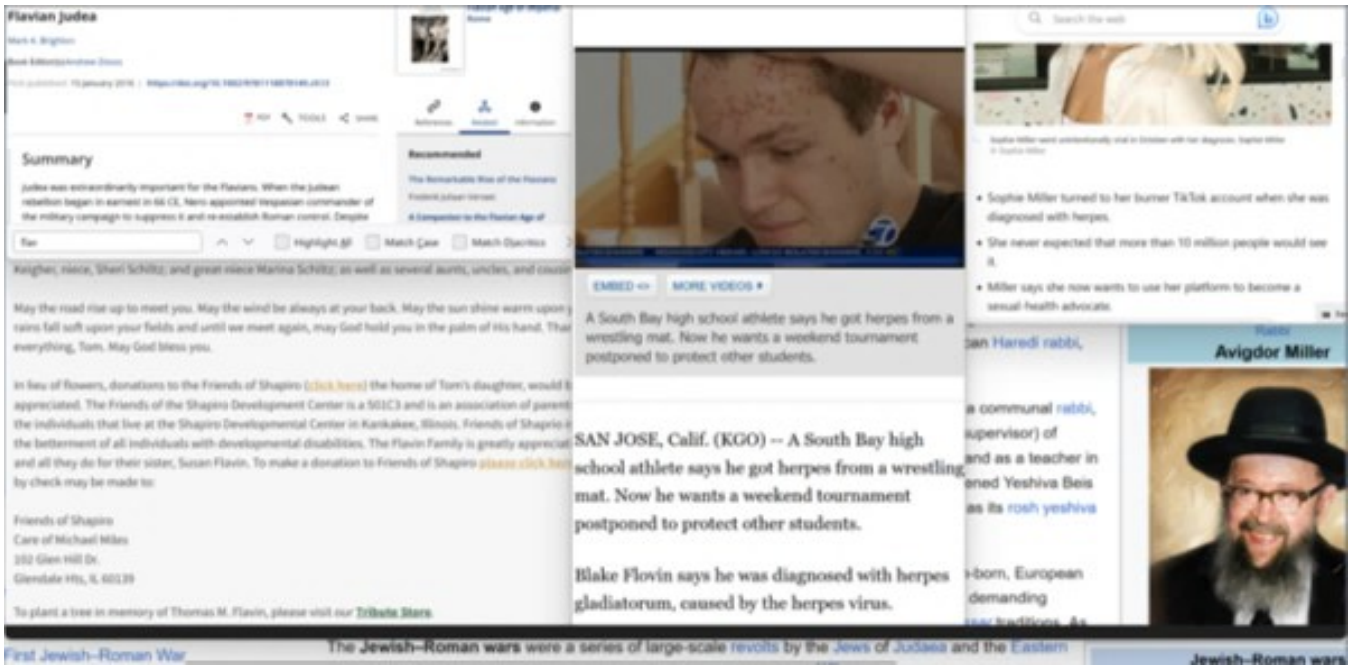
Flavian Judea
Summary
Recommended
EMBED <>
MORE VIDEOS
A South Bay high school athlete says he got herpes from a wrestling mat. Now he wants a weekend tournament postponed to protect other students.
SAN JOSE, Calif. (KGO) -- A South Bay high school athlete says he got herpes from a wrestling mat. Now he wants a weekend tournament postponed to protect other students.
Blake Flovin says he was diagnosed with herpes gladiatorum, caused by the herpes virus.
Avigdor Miller
First Jewish–Roman War
The Jewish–Roman wars were a series of large-scale revolts by the Jews of Judaea and the Eastern

Recommended
Match Case
Match Diacritics
EMBED <>
MORE VIDEOS
A South Bay high school athlete says he got herpes from a wrestling mat. Now he wants a weekend tournament postponed to protect other students.
SAN JOSE, Calif. (KGO) -- A South Bay high school athlete says he got herpes from a wrestling mat. Now he wants a weekend tournament postponed to protect other students.
Blake Flovin says he was diagnosed with herpes gladiatorum, caused by the herpes virus.
Tribute Store
Jewish–Roman wars were a series of large-scale revolts by the Jews of Judaea and the

Flavian Judea

Mark A. Brighton

Book Editor(s):Andrew Zissos

First published: 15 January 2016 | https://doi.org/10.1002/9781118878149.ch13

PDF TOOLS SHARE

Flavian Age of Imperial Rome

References Related Information

Summary

Judea was extraordinarily important for the Flavians. When the Judean rebellion began in earnest in 66 CE, Nero appointed Vespasian commander of the military campaign to suppress it and re-establish Roman control. Despite

Recommended

The Remarkable Rise of the Flavians

Frederik Juliaan Vervaet

A Companion to the Flavian Age of

flav Highlight All Match Case Match Diacritics

Keigher, niece, Sheri Schiltz; and great-niece Marina Schiltz; as well as several aunts, uncles, and cousin

May the road rise up to meet you. May the wind be always at your back. May the sun shine warm upon y rains fall soft upon your fields and until we meet again, may God hold you in the palm of His hand. Thar everything, Tom. May God bless you.

In lieu of flowers, donations to the Friends of Shapiro (click here) the home of Tom's daughter, would b appreciated. The Friends of the Shapiro Development Center is a 501C3 and is an association of parents the individuals that live at the Shapiro Developmental Center in Kankakee, Illinois. Friends of Shaprio i the betterment of all individuals with developmental disabilities. The Flavin Family is greatly appreciat and all they do for their sister, Susan Flavin. To make a donation to Friends of Shapiro please click here by check may be made to:

Friends of Shapiro
Care of Michael Miles
102 Glen Hill Dr.
Glendale Hts, IL 60139

To plant a tree in memory of Thomas M. Flavin, please visit our Tribute Store.

EMBED <> MORE VIDEOS

A South Bay high school athlete says he got herpes from a wrestling mat. Now he wants a weekend tournament postponed to protect other students.

SAN JOSE, Calif. (KGO) -- A South Bay high school athlete says he got herpes from a wrestling mat. Now he wants a weekend tournament postponed to protect other students.

Blake Flovin says he was diagnosed with herpes gladiatorum, caused by the herpes virus.

Search the web

Sophie Miller went unintentionally viral in October with her diagnosis. Sophie Miller © Sophie Miller

- Sophie Miller turned to her burner TikTok account when she was diagnosed with herpes.
- She never expected that more than 10 million people would see it.
- Miller says she now wants to use her platform to become a sexual-health advocate.

can Haredi rabbi,

a communal rabbi, supervisor) of and as a teacher in ened Yeshiva Beis as its rosh yeshiva

-born, European demanding ssar traditions. As

Rabbi
Avigdor Miller

First Jewish–Roman War

The **Jewish–Roman wars** were a series of large-scale revolts by the Jews of Judaea and the Eastern

Jewish–Roman wars

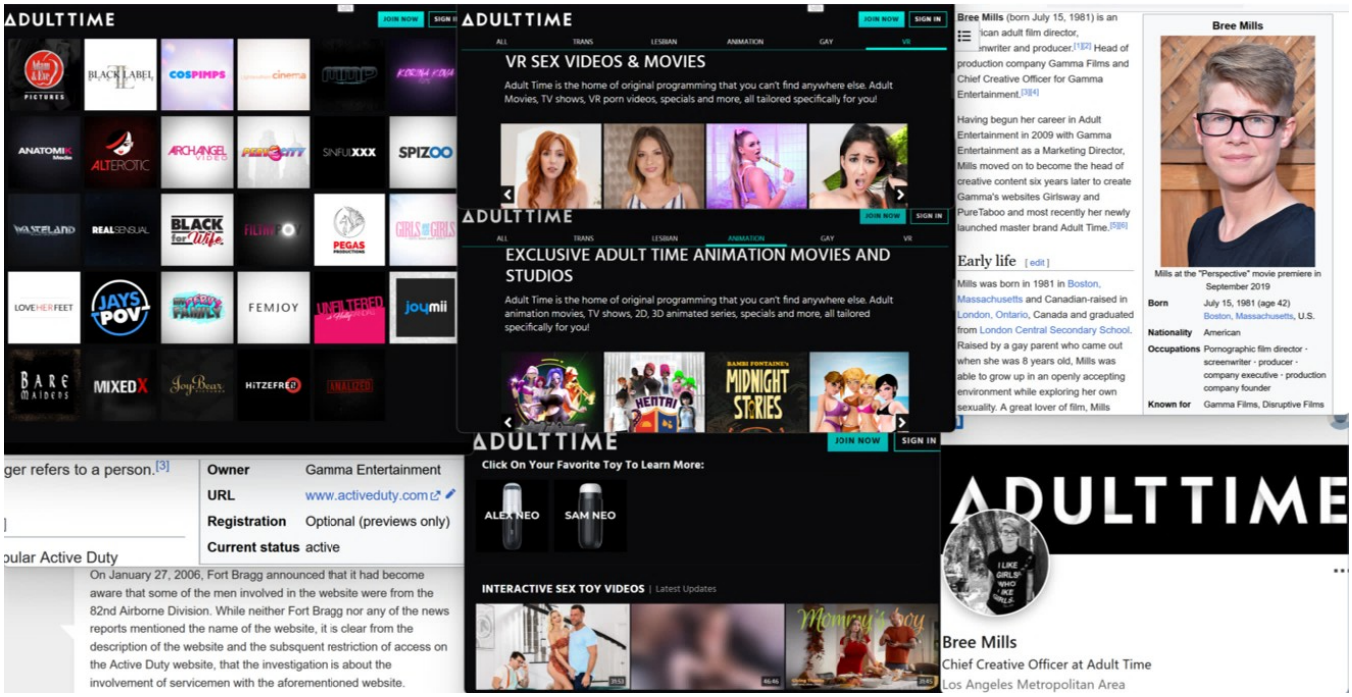
ADULTTIME
VR SEX VIDEOS & MOVIES
Adult Time is the home of original programming that you can't find anywhere else. Adult Movies, TV shows, VR porn videos, specials and more, all tailored specifically for you!
EXCLUSIVE ADULT TIME ANIMATION MOVIES AND STUDIOS
Adult Time is the home of original programming that you can't find anywhere else. Adult animation movies, TV shows, 2D, 3D animated series, specials and more, all tailored specifically for you!
Click On Your Favorite Toy To Learn More:
ALEX NEO
SAM NEO
INTERACTIVE SEX TOY VIDEOS | Latest Updates
Bree Mills (born July 15, 1981) is an American adult film director, screenwriter and producer. Head of production company Gamma Films and Chief Creative Officer for Gamma Entertainment.
Having begun her career in Adult Entertainment in 2009 with Gamma Entertainment as a Marketing Director, Mills moved on to become the head of creative content six years later to create Gamma's websites Girlsway and PureTaboo and most recently her newly launched master brand Adult Time.
Early life [edit]
Mills was born in 1981 in Boston, Massachusetts and Canadian-raised in London, Ontario, Canada and graduated from London Central Secondary School. Raised by a gay parent who came out when she was 8 years old, Mills was able to grow up in an openly accepting environment while exploring her own sexuality. A great lover of film, Mills
Bree Mills
Mills at the "Perspective" movie premiere in September 2019
Born July 15, 1981 (age 42) Boston, Massachusetts, U.S.
Nationality American
Occupations Pornographic film director · screenwriter · producer · company executive · production company founder
Known for Gamma Films, Disruptive Films
Owner Gamma Entertainment
URL www.activeduty.com
Registration Optional (previews only)
Current status active
On January 27, 2006, Fort Bragg announced that it had become aware that some of the men involved in the website were from the 82nd Airborne Division. While neither Fort Bragg nor any of the news reports mentioned the name of the website, it is clear from the description of the website and the subsequent restriction of access on the Active Duty website, that the investigation is about the involvement of servicemen with the aforementioned website.
ADULTTIME
Bree Mills
Chief Creative Officer at Adult Time
Los Angeles Metropolitan Area

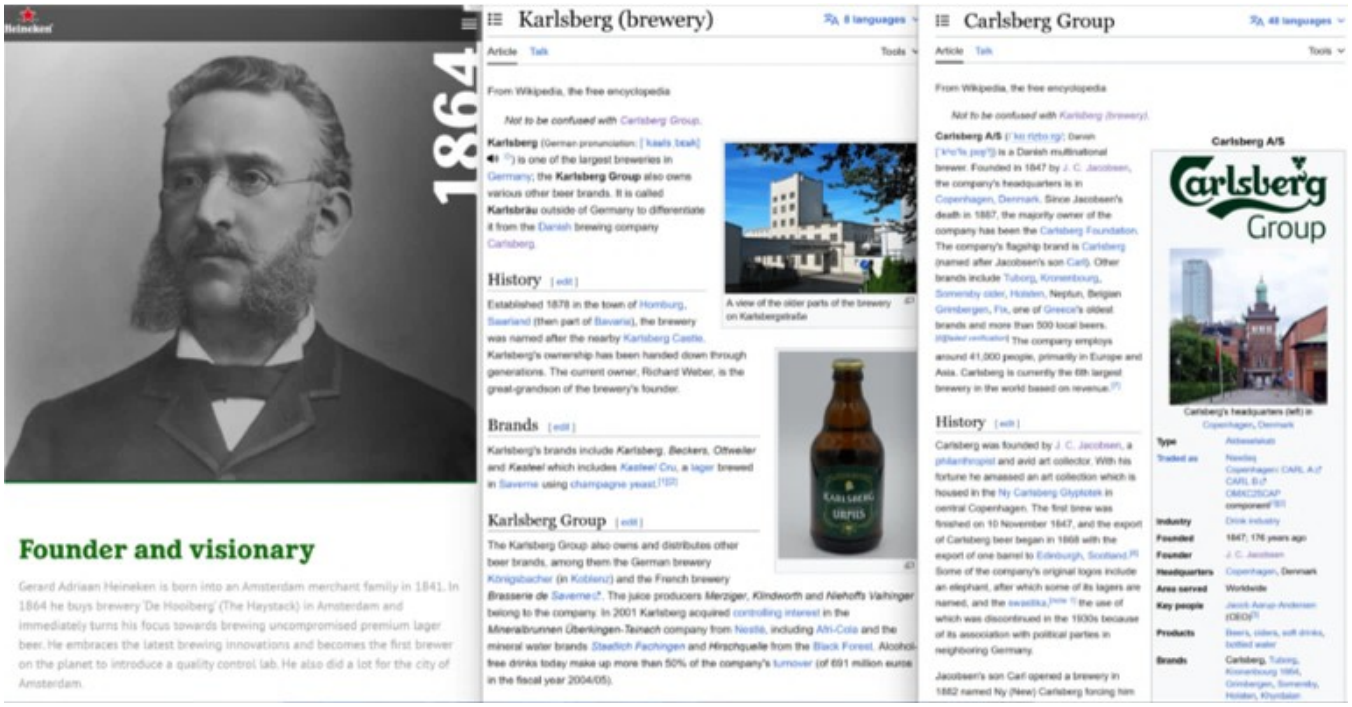
Heineken
1864
Founder and visionary
Gerard Adriaan Heineken is born into an Amsterdam merchant family in 1841. In 1864 he buys brewery 'De Hooiberg' (The Haystack) in Amsterdam and immediately turns his focus towards brewing uncompromised premium lager beer. He embraces the latest brewing innovations and becomes the first brewer on the planet to introduce a quality control lab. He also did a lot for the city of Amsterdam.
Karlsberg (brewery)
8 languages
Article Talk
Tools
From Wikipedia, the free encyclopedia
Not to be confused with Carlsberg Group.
Karlsberg (German pronunciation: [ˈkaɪ̯ls bɛɐ̯k]) is one of the largest breweries in Germany; the Karlsberg Group also owns various other beer brands. It is called Karlsbräu outside of Germany to differentiate it from the Danish brewing company Carlsberg.
A view of the older parts of the brewery on Karlsbergstraße
History [edit]
Established 1878 in the town of Homburg, Saarland (then part of Bavaria), the brewery was named after the nearby Karlsberg Castle. Karlsberg's ownership has been handed down through generations. The current owner, Richard Weber, is the great-grandson of the brewery's founder.
Brands [edit]
Karlsberg's brands include Karlsberg, Beckers, Ottweiler and Kasteel which includes Kasteel Cru, a lager brewed in Saverne using champagne yeast.
Karlsberg Group [edit]
The Karlsberg Group also owns and distributes other beer brands, among them the German brewery Königsbacher (in Koblenz) and the French brewery Brasserie de Saverne. The juice producers Merziger, Klindworth and Niehoffs Vahlinger belong to the company. In 2001 Karlsberg acquired controlling interest in the Mineralbrunnen Überkingen-Teinach company from Nestlé, including Afri-Cola and the mineral water brands Staatlich Fachingen and Hirschquelle from the Black Forest. Alcohol-free drinks today make up more than 50% of the company's turnover (of 691 million euros in the fiscal year 2004/05).
Carlsberg Group
48 languages
Article Talk
Tools
From Wikipedia, the free encyclopedia
Not to be confused with Karlsberg (brewery).
Carlsberg A/S (/ˈkɑːlsbɜːɡ/; Danish: [ˈkʰɑ̝ˀlsˌpɐ̝ˀ]) is a Danish multinational brewer. Founded in 1847 by J. C. Jacobsen, the company's headquarters is in Copenhagen, Denmark. Since Jacobsen's death in 1887, the majority owner of the company has been the Carlsberg Foundation. The company's flagship brand is Carlsberg (named after Jacobsen's son Carl). Other brands include Tuborg, Kronenbourg, Somersby cider, Holsten, Neptun, Belgian Grimbergen, Fix, one of Greece's oldest brands and more than 500 local beers. The company employs around 41,000 people, primarily in Europe and Asia. Carlsberg is currently the 6th largest brewery in the world based on revenue.
History [edit]
Carlsberg was founded by J. C. Jacobsen, a philanthropist and avid art collector. With his fortune he amassed an art collection which is housed in the Ny Carlsberg Glyptotek in central Copenhagen. The first brew was finished on 10 November 1847, and the export of Carlsberg beer began in 1868 with the export of one barrel to Edinburgh, Scotland. Some of the company's original logos include an elephant, after which some of its lagers are named, and the swastika, the use of which was discontinued in the 1930s because of its association with political parties in neighboring Germany.
Jacobsen's son Carl opened a brewery in 1882 named Ny (New) Carlsberg forcing him
Carlsberg A/S
Carlsberg Group
Carlsberg's headquarters (left) in Copenhagen, Denmark
Type Aktieselskab
Traded as Nasdaq Copenhagen: CARL A CARL B OMXC25CAP component
Industry Drink industry
Founded 1847, 176 years ago
Founder J. C. Jacobsen
Headquarters Copenhagen, Denmark
Area served Worldwide
Key people Jacob Aarup-Andersen (CEO)
Products Beers, ciders, soft drinks, bottled water
Brands Carlsberg, Tuborg, Kronenbourg 1664, Grimbergen, Somersby, Holsten, Khyber

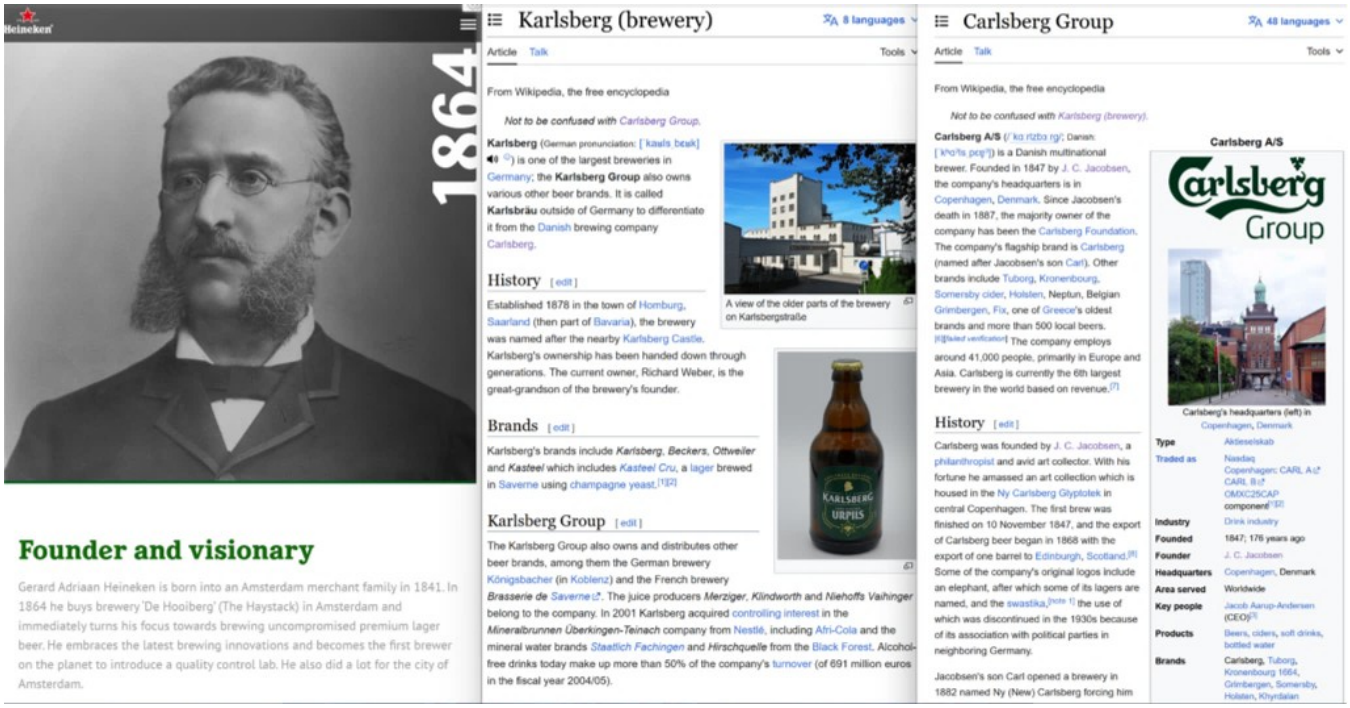

Heineken

1864

Founder and visionary

Gerard Adriaan Heineken is born into an Amsterdam merchant family in 1841. In 1864 he buys brewery 'De Hooiberg' (The Haystack) in Amsterdam and immediately turns his focus towards brewing uncompromised premium lager beer. He embraces the latest brewing innovations and becomes the first brewer on the planet to introduce a quality control lab. He also did a lot for the city of Amsterdam.

Karlsberg (brewery)

8 languages

Article Talk Tools

From Wikipedia, the free encyclopedia

Not to be confused with Carlsberg Group.

Carlsberg (German pronunciation: [ˈkaʊlsˌbɛɐ̯k]) is one of the largest breweries in Germany; the **Karlsberg Group** also owns various other beer brands. It is called **Karlsbräu** outside of Germany to differentiate it from the Danish brewing company Carlsberg.

A view of the older parts of the brewery on Karlsbergstraße

History [edit]

Established 1878 in the town of Homburg, Saarland (then part of Bavaria), the brewery was named after the nearby Karlsberg Castle. Karlsberg's ownership has been handed down through generations. The current owner, Richard Weber, is the great-grandson of the brewery's founder.

Brands [edit]

Karlsberg's brands include *Karlsberg*, *Beckers*, *Ottweiler* and *Kasteel* which includes *Kasteel Cru*, a lager brewed in Saverne using champagne yeast.[1][2]

Karlsberg Group [edit]

The Karlsberg Group also owns and distributes other beer brands, among them the German brewery Königsbacher (in Koblenz) and the French brewery *Brasserie de Saverne*. The juice producers *Merziger*, *Klindworth* and *Niehoffs Vaihinger* belong to the company. In 2001 Karlsberg acquired controlling interest in the *Mineralbrunnen Überkingen-Teinach* company from Nestlé, including Afri-Cola and the mineral water brands *Staatlich Fachingen* and *Hirschquelle* from the Black Forest. Alcohol-free drinks today make up more than 50% of the company's turnover (of 691 million euros in the fiscal year 2004/05).

Carlsberg Group

48 languages

Article Talk Tools

From Wikipedia, the free encyclopedia

Not to be confused with Karlsberg (brewery).

Carlsberg A/S (/ˈkɑːrlzbɜːrɡ/; Danish: [ˈkʰɑˀlsˌpɛɐ̯ˀ]) is a Danish multinational brewer. Founded in 1847 by J. C. Jacobsen, the company's headquarters is in Copenhagen, Denmark. Since Jacobsen's death in 1887, the majority owner of the company has been the Carlsberg Foundation. The company's flagship brand is Carlsberg (named after Jacobsen's son Carl). Other brands include Tuborg, Kronenbourg, Somersby cider, Holsten, Neptun, Belgian Grimbergen, Fix, one of Greece's oldest brands and more than 500 local beers. [citation needed] The company employs around 41,000 people, primarily in Europe and Asia. Carlsberg is currently the 6th largest brewery in the world based on revenue.[7]

Carlsberg A/S

Carlsberg's headquarters (left) in Copenhagen, Denmark

Type	Aktieselskab
Traded as	Nasdaq Copenhagen: CARL A CARL B OMXC25CAP component[1][2]
Industry	Drink industry
Founded	1847; 176 years ago
Founder	J. C. Jacobsen
Headquarters	Copenhagen, Denmark
Area served	Worldwide
Key people	Jacob Aarup-Andersen (CEO)[3]
Products	Beers, ciders, soft drinks, bottled water
Brands	Carlsberg, Tuborg, Kronenbourg 1664, Grimbergen, Somersby, Holsten, Khyrdalan

History [edit]

Carlsberg was founded by J. C. Jacobsen, a philanthropist and avid art collector. With his fortune he amassed an art collection which is housed in the Ny Carlsberg Glyptotek in central Copenhagen. The first brew was finished on 10 November 1847, and the export of Carlsberg beer began in 1868 with the export of one barrel to Edinburgh, Scotland.[8] Some of the company's original logos include an elephant, after which some of its lagers are named, and the swastika,[note 1] the use of which was discontinued in the 1930s because of its association with political parties in neighboring Germany.

Jacobsen's son Carl opened a brewery in 1882 named Ny (New) Carlsberg forcing him

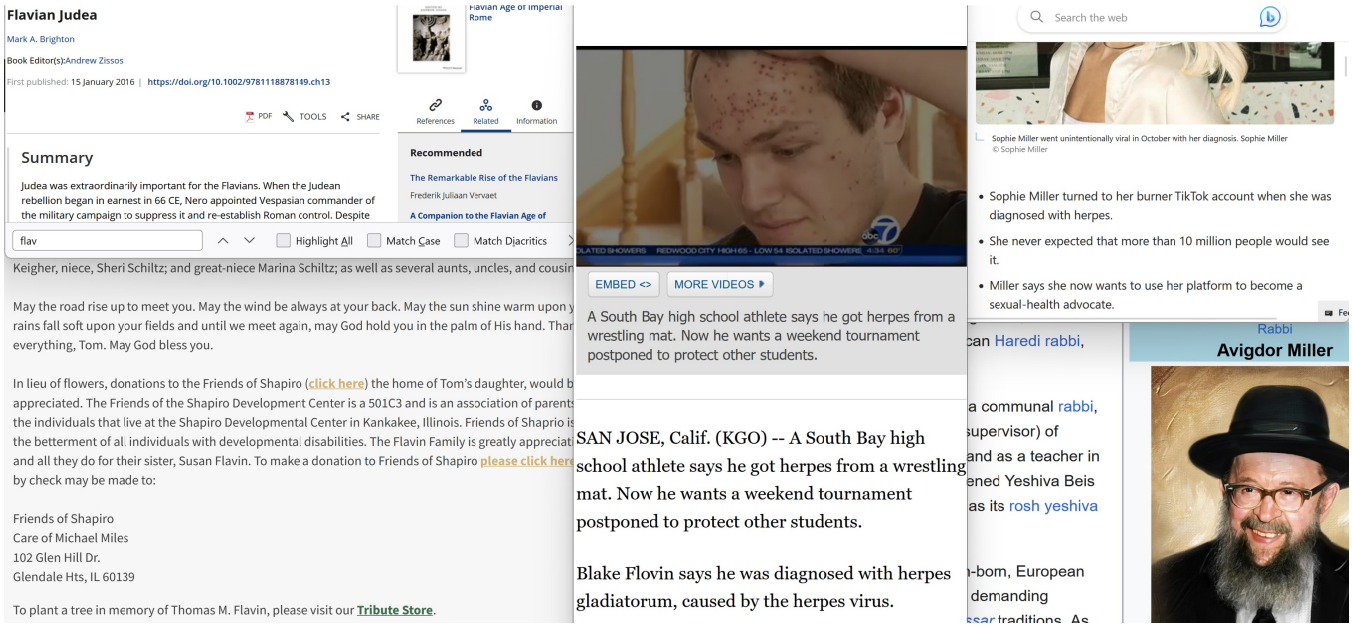

Flavian Judea

Mark A. Brighton

Book Editor(s): Andrew Zissos

First published: 15 January 2016 | https://doi.org/10.1002/9781118878149.ch13

PDF TOOLS SHARE

Flavian Age of Imperial Rome

References Related Information

Recommended

The Remarkable Rise of the Flavians

Frederik Juliaan Vervaet

A Companion to the Flavian Age of

Summary

Judea was extraordinarily important for the Flavians. When the Judean rebellion began in earnest in 66 CE, Nero appointed Vespasian commander of the military campaign to suppress it and re-establish Roman control. Despite

flav Highlight All Match Case Match Diacritics

Keigher, niece, Sheri Schiltz; and great-niece Marina Schiltz; as well as several aunts, uncles, and cousin

May the road rise up to meet you. May the wind be always at your back. May the sun shine warm upon y rains fall soft upon your fields and until we meet again, may God hold you in the palm of His hand. Thar everything, Tom. May God bless you.

In lieu of flowers, donations to the Friends of Shapiro (click here) the home of Tom's daughter, would b appreciated. The Friends of the Shapiro Development Center is a 501C3 and is an association of parents the individuals that live at the Shapiro Developmental Center in Kankakee, Illinois. Friends of Shapiro is the betterment of all individuals with developmental disabilities. The Flavin Family is greatly appreciat and all they do for their sister, Susan Flavin. To make a donation to Friends of Shapiro please click here by check may be made to:

Friends of Shapiro
Care of Michael Miles
102 Glen Hill Dr.
Glendale Hts, IL 60139

To plant a tree in memory of Thomas M. Flavin, please visit our Tribute Store.

EMBED <> MORE VIDEOS

A South Bay high school athlete says he got herpes from a wrestling mat. Now he wants a weekend tournament postponed to protect other students.

SAN JOSE, Calif. (KGO) -- A South Bay high school athlete says he got herpes from a wrestling mat. Now he wants a weekend tournament postponed to protect other students.

Blake Flovin says he was diagnosed with herpes gladiatorum, caused by the herpes virus.

Search the web

Sophie Miller went unintentionally viral in October with her diagnosis. Sophie Miller © Sophie Miller

- Sophie Miller turned to her burner TikTok account when she was diagnosed with herpes.
- She never expected that more than 10 million people would see it.
- Miller says she now wants to use her platform to become a sexual-health advocate.

can Haredi rabbi,

a communal rabbi,
supervisor) of
and as a teacher in
ened Yeshiva Beis
as its rosh yeshiva

-born, European
demanding
ssar traditions. As

Rabbi
Avigdor Miller

Recommended

The Remarkable Rise of the Flavians

Frederik Juliusen Vervaet

A Companion to the Flavian Age of

Match Case Match Diacritics

ll as several aunts, uncles, and cousin

back. May the sun shine warm upon y

hold you in the palm of His hand. Thar

the home of Tom's daughter, would b

501C3 and is an association of parent

Kankakee, Illinois. Friends of Shapiro i

The Flavin Family is greatly appreciat

o Friends of Shapiro please click her

ibute Store.

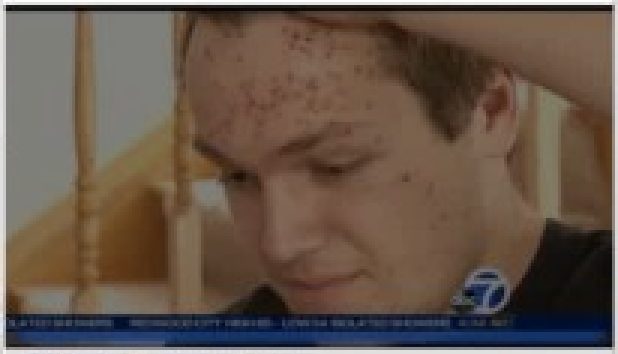

EMBED <> MORE VIDEOS

A South Bay high school athlete says he got herpes from a wrestling mat. Now he wants a weekend tournament postponed to protect other students.

SAN JOSE, Calif. (KGO) -- A South Bay high school athlete says he got herpes from a wrestling mat. Now he wants a weekend tournament postponed to protect other students.

Blake Flovin says he was diagnosed with herpes gladiatorum, caused by the herpes virus.

Flavian Judea

Mark A. Brighton

Book Editor(s):Andrew Zissos

First published: 15 January 2016 | https://doi.org/10.1002/9781118878149.ch13

PDF TOOLS SHARE

Summary

Judea was extraordinarily important for the Flavians. When the Judean rebellion began in earnest in 66 CE, Nero appointed Vespasian commander of the military campaign to suppress it and re-establish Roman control. Despite

Recommended

The Remarkable Rise of the Flavians

Frederik Juliusen Vervaet

A Companion to the Flavian Age of

flav Highlight All Match Case Match Diacritics

Keigher, niece, Sheri Schiltz; and great-niece Marina Schiltz; as well as several aunts, uncles, and cousin

May the road rise up to meet you. May the wind be always at your back. May the sun shine warm upon y rains fall soft upon your fields and until we meet again, may God hold you in the palm of His hand. Thar everything, Tom. May God bless you.

In lieu of flowers, donations to the Friends of Shapiro (click here) the home of Tom's daughter, would b appreciated. The Friends of the Shapiro Development Center is a 501C3 and is an association of parent the individuals that live at the Shapiro Developmental Center in Kankakee, Illinois. Friends of Shapiro i the betterment of all individuals with developmental disabilities. The Flavin Family is greatly appreciat and all they do for their sister, Susan Flavin. To make a donation to Friends of Shapiro please click her by check may be made to:

Friends of Shapiro
Care of Michael Miles
102 Glen Hill Dr.
Glendale Hts, IL 60139

To plant a tree in memory of Thomas M. Flavin, please visit our Tribute Store.

EMBED <> MORE VIDEOS

A South Bay high school athlete says he got herpes from a wrestling mat. Now he wants a weekend tournament postponed to protect other students.

SAN JOSE, Calif. (KGO) -- A South Bay high school athlete says he got herpes from a wrestling mat. Now he wants a weekend tournament postponed to protect other students.

Blake Flovin says he was diagnosed with herpes gladiatorum, caused by the herpes virus.

Search the web

Sophie Miller went unintentionally viral in October with her diagnosis. Sophie Miller © Sophie Miller

- Sophie Miller turned to her burner TikTok account when she was diagnosed with herpes.
- She never expected that more than 10 million people would see it.
- Miller says she now wants to use her platform to become a sexual-health advocate.

an Haredi rabbi,

a communal rabbi,
upervisor) of
and as a teacher in
ened Yeshiva Beis
as its rosh yeshiva

-born, European
demanding

Rabbi
Avigdor Miller

Flavian Judea

Mark A. Brighton

Book Editor(s): Andrew Zissos

First published: 15 January 2016 | https://doi.org/10.1002/9781118878149.ch13

PDF TOOLS SHARE

Flavian Age of Imperial Rome

References Related Information

Summary

Judea was extraordinarily important for the Flavians. When the Judean rebellion began in earnest in 66 CE, Nero appointed Vespasian commander of the military campaign to suppress it and re-establish Roman control. Despite

Recommended

The Remarkable Rise of the Flavians

Frederik Juliaan Vervaet

A Companion to the Flavian Age of

flav Highlight All Match Case Match Diacritics

Keigher, niece, Sheri Schiltz; and great-niece Marina Schiltz; as well as several aunts, uncles, and cousin

May the road rise up to meet you. May the wind be always at your back. May the sun shine warm upon y rains fall soft upon your fields and until we meet again, may God hold you in the palm of His hand. Thar everything, Tom. May God bless you.

In lieu of flowers, donations to the Friends of Shapiro (click here) the home of Tom's daughter, would b appreciated. The Friends of the Shapiro Development Center is a 501C3 and is an association of parents the individuals that live at the Shapiro Developmental Center in Kankakee, Illinois. Friends of Shapiro i the betterment of all individuals with developmental disabilities. The Flavin Family is greatly appreciat and all they do for their sister, Susan Flavin. To make a donation to Friends of Shapiro please click here by check may be made to:

Friends of Shapiro
Care of Michael Miles
102 Glen Hill Dr.
Glendale Hts, IL 60139

To plant a tree in memory of Thomas M. Flavin, please visit our **Tribute Store**.

EMBED <> MORE VIDEOS

A South Bay high school athlete says he got herpes from a wrestling mat. Now he wants a weekend tournament postponed to protect other students.

SAN JOSE, Calif. (KGO) -- A South Bay high school athlete says he got herpes from a wrestling mat. Now he wants a weekend tournament postponed to protect other students.

Blake Flovin says he was diagnosed with herpes gladiatorum, caused by the herpes virus.

Search the web

Sophie Miller went unintentionally viral in October with her diagnosis. Sophie Miller © Sophie Miller

- Sophie Miller turned to her burner TikTok account when she was diagnosed with herpes.
- She never expected that more than 10 million people would see it.
- Miller says she now wants to use her platform to become a sexual-health advocate.

can Haredi rabbi,

a communal rabbi,
supervisor) of
and as a teacher in
ened Yeshiva Beis
as its rosh yeshiva

-born, European
demanding
ssar traditions. As

Rabbi
Avigdor Miller

Rabbi Laurie Phillips

Founder & Director

Profoundly impacted by her participation in the Brandeis Collegiate Institute in 1995, Laurie set out on a path to intentionally cultivate her own spiritual journey. Becoming a rabbi was an ideal way to merge her passion for Judaism and education after earning a BA in education and special education, as well as an MA in Leadership in Teaching, Curriculum and Supervision. During her time in rabbinical school, she participated in the Mandel Senior Educator program. Laurie was ordained by HUC, Los Angeles in 2003, and last year she completed the 3 year Rabbinic

statista

Consumer Goods & FMCG › Tobacco

Leading tobacco companies worldwide in 2021, based on market value (in billion U.S. dollars)

Contact me!

Rabbi Steven Philp

OUR HISTORY

A RICH HISTORY OF MAKING HISTORY.

Swisher traces its roots back to 1861 when David Swisher, a merchant out of Newark, Ohio, received a small cigar business in settlement of a debt. David and his four sons began to sell cigars across the Midwest from their "rolling stores" or wagons. The cigars were rolled by hand every day in a one-room "manufactory" in Newark. In 1888, David's sons, John and Harry, bought the company from their father and renamed it Swisher Brothers. The company experienced great growth, and by 1895 the business had grown into three factories that employed over 1,000 people who hand-rolled as many as 300,000 cigars per day.

PRIVACY POLICIES | DO NOT SELL MY PERSONAL INFORMATION | CA SUPPLY CHAINS

CISION PRWeb

Paul Swisher's New Book "Let 'Em Go Pee: Practical Advice for Those Who Dare to Teach" is an Engaging Compendium of Invaluable Information for Aspiring Educators

Recent release "Let 'Em Go Pee: Practical Advice for Those Who Dare to Teach" from Page Publishing author Paul Swisher is a

Altria

Article Talk

From Wikipedia, the free encyclopedia

Not to be confused with Altria or Philip Morris Companies, Inc. " redirects here. For the Morris.

Altria Group, Inc. (previously known as Philip Morris Companies, Inc.) is an American corporation and one of the world's largest producers and marketers of tobacco, cigarettes, and related products. It operates worldwide and is headquartered in Henrico County, Virginia, just outside the city of Richmond.

OnMilwaukee 25

TECHNOLOGY

8 quick questions for "grumpy lady of tech" Kara Swisher

On her Twitter profile, Kara Swisher calls herself the "grump lady of tech." But via text, Jeff Sherman didn't find her to be too grumpy. Here's 8 quick questions with the Milwaukee Jewish Federation's annual Economic Forum's keynote speaker.

WARNING: Tobacco smoke increases the risk of lung cancer and heart disease, even in nonsmokers.

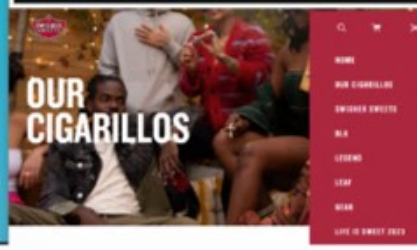

Sanjiv Puri (59), DIN: 00280529, is the Chairman & Managing Director of ITC Limited.

opportunities. Leading new wings to ITC's credo of 'Nation First, Sab Saath Badhein', he has articulated

Chairman & Managing Director
Sanjiv Puri

Non-Executive Directors
Shilabhadra Banerjee Anand Nayak

Nakul Anand (65), DIN: 00002279, was appointed as a Wholetime Director on the Board of ITC effective

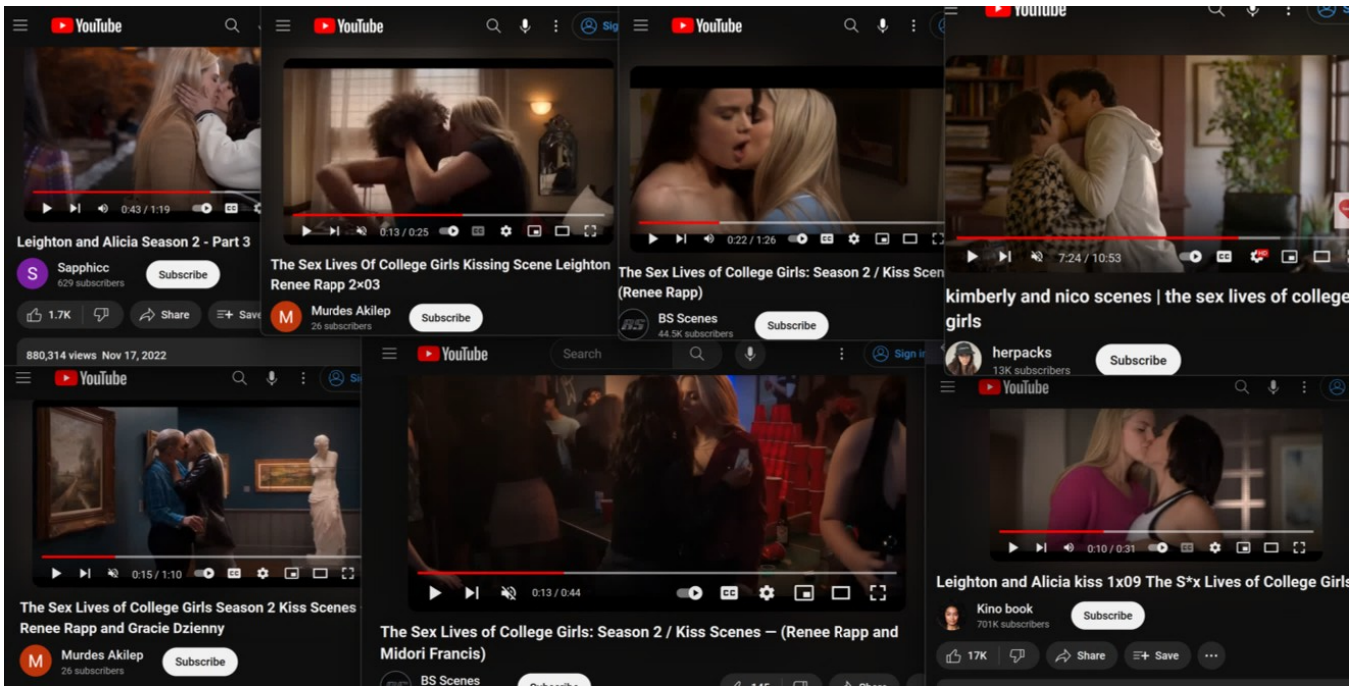
YouTube
Leighton and Alicia Season 2 - Part 3
Sapphicc
629 subscribers
Subscribe
0:43 / 1:19
The Sex Lives Of College Girls Kissing Scene Leighton Renee Rapp 2×03
Murdes Akilep
26 subscribers
0:13 / 0:25
The Sex Lives of College Girls: Season 2 / Kiss Scen (Renee Rapp)
BS Scenes
44.5K subscribers
0:22 / 1:26
kimberly and nico scenes | the sex lives of college girls
herpacks
13K subscribers
7:24 / 10:53
880,314 views Nov 17, 2022
The Sex Lives of College Girls Season 2 Kiss Scenes Renee Rapp and Gracie Dzienny
Murdes Akilep
26 subscribers
0:15 / 1:10
The Sex Lives of College Girls: Season 2 / Kiss Scenes — (Renee Rapp and Midori Francis)
BS Scenes
0:13 / 0:44
Leighton and Alicia kiss 1x09 The S*x Lives of College Girls
Kino book
701K subscribers
17K
Share
Save
0:10 / 0:31

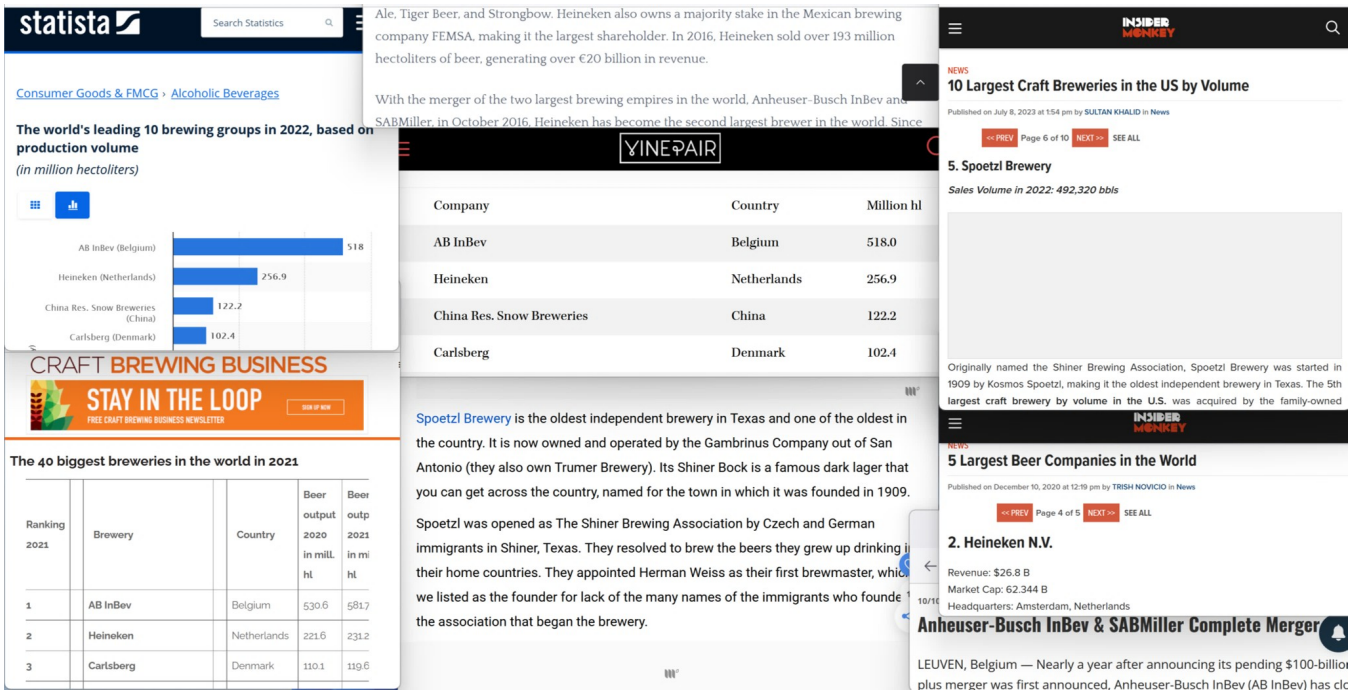
statista
Search Statistics
Consumer Goods & FMCG › Alcoholic Beverages
The world's leading 10 brewing groups in 2022, based on production volume
(in million hectoliters)
AB InBev (Belgium) 518
Heineken (Netherlands) 256.9
China Res. Snow Breweries (China) 122.2
Carlsberg (Denmark) 102.4
Ale, Tiger Beer, and Strongbow. Heineken also owns a majority stake in the Mexican brewing company FEMSA, making it the largest shareholder. In 2016, Heineken sold over 193 million hectoliters of beer, generating over €20 billion in revenue.
With the merger of the two largest brewing empires in the world, Anheuser-Busch InBev and SABMiller, in October 2016, Heineken has become the second largest brewer in the world. Since
YINEPAIR
Company | Country | Million hl
AB InBev | Belgium | 518.0
Heineken | Netherlands | 256.9
China Res. Snow Breweries | China | 122.2
Carlsberg | Denmark | 102.4
CRAFT BREWING BUSINESS
STAY IN THE LOOP
FREE CRAFT BREWING BUSINESS NEWSLETTER
The 40 biggest breweries in the world in 2021
Ranking 2021 | Brewery | Country | Beer output 2020 in mill. hl | Beer output 2021 in mill. hl
1 | AB InBev | Belgium | 530.6 | 581.7
2 | Heineken | Netherlands | 221.6 | 231.2
3 | Carlsberg | Denmark | 110.1 | 119.6
Spoetzl Brewery is the oldest independent brewery in Texas and one of the oldest in the country. It is now owned and operated by the Gambrinus Company out of San Antonio (they also own Trumer Brewery). Its Shiner Bock is a famous dark lager that you can get across the country, named for the town in which it was founded in 1909.
Spoetzl was opened as The Shiner Brewing Association by Czech and German immigrants in Shiner, Texas. They resolved to brew the beers they grew up drinking i their home countries. They appointed Herman Weiss as their first brewmaster, whic we listed as the founder for lack of the many names of the immigrants who founde the association that began the brewery.
INSIDER MONKEY
NEWS
10 Largest Craft Breweries in the US by Volume
Published on July 8, 2023 at 1:54 pm by SULTAN KHALID in News
<< PREV Page 6 of 10 NEXT >> SEE ALL
5. Spoetzl Brewery
Sales Volume in 2022: 492,320 bbls
Originally named the Shiner Brewing Association, Spoetzl Brewery was started in 1909 by Kosmos Spoetzl, making it the oldest independent brewery in Texas. The 5th largest craft brewery by volume in the U.S. was acquired by the family-owned
INSIDER MONKEY
NEWS
5 Largest Beer Companies in the World
Published on December 10, 2020 at 12:19 pm by TRISH NOVICIO in News
<< PREV Page 4 of 5 NEXT >> SEE ALL
2. Heineken N.V.
Revenue: $26.8 B
Market Cap: 62.344 B
Headquarters: Amsterdam, Netherlands
Anheuser-Busch InBev & SABMiller Complete Merger
LEUVEN, Belgium — Nearly a year after announcing its pending $100-billio plus merger was first announced, Anheuser-Busch InBev (AB InBev) has clo

[redacted]

Largest beer con

https://www.sta

statista

Search Statistics

Consumer Goods & FMCG › Alcoholic Beverages

The world's leading 10 brewing groups in 2022, based on production volume

(in million hectoliters)

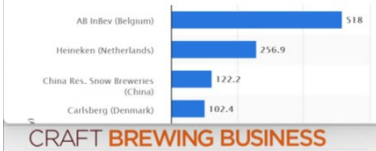

CRAFT BREWING BUSINESS

STAY IN THE LOOP

FREE CRAFT BREWING BUSINESS NEWSLETTER

The 40 biggest breweries in the world in 2021

Ranking 2021	Brewery	Country	Beer output 2020 in mill. hl	Beer outp 2021 in mi hl
1	AB InBev	Belgium	530.6	581.7
2	Heineken	Netherlands	221.6	231.2
3	Carlsberg	Denmark	110.1	119.6

Heineken: The World's Largest

https://acdc-beverage.com/hein

90%

Ale, Tiger Beer, and Strongbow. Heineken also owns a majority stake in the Mexican brewing company FEMSA, making it the largest shareholder. In 2016, Heineken sold over 193 million hectoliters of beer, generating over €20 billion in revenue.

With the merger of the two largest brewing empires in the world, Anheuser-Busch InBev and SABMiller, in October 2016, Heineken has become the second largest brewer in the world. Since

YINEPAIR

Company	Country	Million hl
AB InBev	Belgium	518.0
Heineken	Netherlands	256.9
China Res. Snow Breweries	China	122.2
Carlsberg	Denmark	102.4

Spoetzl Brewery is the oldest independent brewery in Texas and one of the oldest in the country. It is now owned and operated by the Gambrinus Company out of San Antonio (they also own Trumer Brewery). Its Shiner Bock is a famous dark lager that you can get across the country, named for the town in which it was founded in 1909.

Spoetzl was opened as The Shiner Brewing Association by Czech and German immigrants in Shiner, Texas. They resolved to brew the beers they grew up drinking i their home countries. They appointed Herman Weiss as their first brewmaster, whic we listed as the founder for lack of the many names of the immigrants who founde the association that began the brewery.

10 Largest Craft Brew

https://www.insid

INSIDER MONKEY

NEWS

10 Largest Craft Breweries in the US by Volume

Published on July 8, 2023 at 1:54 pm by SULTAN KHALID in News

<< PREV Page 6 of 10 NEXT >> SEE ALL

5. Spoetzl Brewery

Sales Volume in 2022: 492,320 bbls

Originally named the Shiner Brewing Association, Spoetzl Brewery was started in 1909 by Kosmos Spoetzl, making it the oldest independent brewery in Texas. The 5th largest craft brewery by volume in the U.S. was acquired by the family-owned

INSIDER MONKEY

NEWS

5 Largest Beer Companies in the World

Published on December 10, 2020 at 12:19 pm by TRISH NOVICIO in News

<< PREV Page 4 of 5 NEXT >> SEE ALL

2. Heineken N.V.

Revenue: $26.8 B

Market Cap: 62.344 B

Headquarters: Amsterdam, Netherlands

Anheuser-Busch InBev & SABMiller Complete Merger

LEUVEN, Belgium — Nearly a year after announcing its pending $100-billio plus merger was first announced, Anheuser-Busch InBev (AB InBev) has clo

Engraving of a brit (1657)

***Metzitzah B'Peh* (oral suction)** [edit]

This has also been abbreviated as MBP.[63]

The ancient method of performing *metzitzah b'peh* (Hebrew: מְצִיצָה בְּפֶה)—or oral suction[64][65]—has become controversial. The process has the *mohel* place his mouth directly on the infant's genital wound to draw blood away from the cut. The vast majority of Rabbinical Jewish circumcisio ceremonies do not use metzitzah b'peh,[66] but some Haredi Jews continue to perform it, while traditional Karaites and Beta Israel never practice it.[67][68][57] It has been documented that the practice poses a serious risk of spreading herpes to the infant.[69][70][71][72] Proponents maintain tha there is no conclusive evidence that links herpes to *Metzitza*,[73] and that attempts to limit this practice infringe on religious freedom.[74][75][76]

The practice has become a controversy in both secular and Jewish medical ethics. The ritual of *metzitzah* is found in Mishnah Shabbat 19:2, wh lists it as one of the four steps involved in the circumcision rite. Rabbi Moses Sofer, also known as the Chatam Sofer (1762–1839), observed tha the Talmud states that the rationale for this part of the ritual was hygienic — i.e., to protect the health of the child. The Chatam Sofer issued a leniency (*Heter*) that some consider to have been conditional, to perform *metzitzah* with a sponge to be used instead of oral suction in a letter to his student, Rabbi Lazar Horowitz of Vienna. This letter was never published among Rabbi Sofer's responsa but rather in the secular journal *Kochvei Yitzchok*.[77][78] along with letters from Dr. Wertheimer, the chief doctor of the Viennese General Hospital. It relates the story that a mohe (who was suspected of transmitting herpes via metzizah to infants) was checked several times and never found to have signs of the disease and that a ban was requested because of the "possibility of future infections".[79] Moshe Schick (1807–1879), a student of Moses Sofer, states in his book of Responsa, *She'eilos u'teshuvos Maharam Schick* (Orach Chaim 152,) that Moses Sofer gave the ruling in that specific instance only because the mohel refused to step down and had secular government connections that prevented his removal in favor of another mohel, and the Heter may not be applied elsewhere. He also states (*Yoreh Deah* 244) that the practice is possibly a Sinaitic tradition, i.e., Halacha l'Moshe m'Sinai. Other sources contradict this claim, with copies of Moses Sofer's responsa making no mention of the legal case or of his ruling applying only one situation. Rather, that responsa makes quite clear that "metzizah" was a health measure and should never be employed where there is health risk to the infant.[80]

Chaim Hezekiah Medini, after corresponding with the greatest Jewish sages of the generation, concluded the practice to be Halacha l'Moshe m'Sinai and elaborates on what prompted Moses Sofer to give the above ruling.[81] He tells the story that a student of Moses Sofer, Lazar Horowitz, Chief Rabbi of Vienna at the time and author of the responsa *Yad Elazer*, needed the ruling because of a governmental attempt to ban circumcision completely if it included *metzitzah b'peh*. He therefore asked Sofer to give him permission to do *brit milah* without *metzitzah b'peh*. When he presented the defense in secular court, his testimony was erroneously recorded to mean that Sofer stated it as a general ruling.[82] The Rabbinical Council of America (RCA), which claims to be the largest American organization of Orthodox rabbis, published an article by mohel Yehudi Pesach Shields in its summer 1972 issue of *Tradition* magazine, calling for the abandonment of Metzitzah b'peh.[83] Since then the RCA has issued an opinion that advocates methods that do not involve contact between the mohel's mouth and the infant's genitals, such as the use a sterile syringe, thereby eliminating the risk of infection.[67] According to the Chief Rabbinate of Israel[84] and the Edah HaChareidis[85] *metzitza b'peh* should still be performed.

The practice of *metzitzah b'peh* posed a serious risk in the transfer of herpes from mohelim to eight Israeli infants, one of whom suffered brain damage.[69][86] When three New York City infants contracted herpes after *metzizah b'peh* by one *mohel* and one of them died, New York authorit took out a restraining order against the *mohel* requiring use of a sterile glass tube, or pipette.[57][87] The mohel's attorney argued that the New Yo

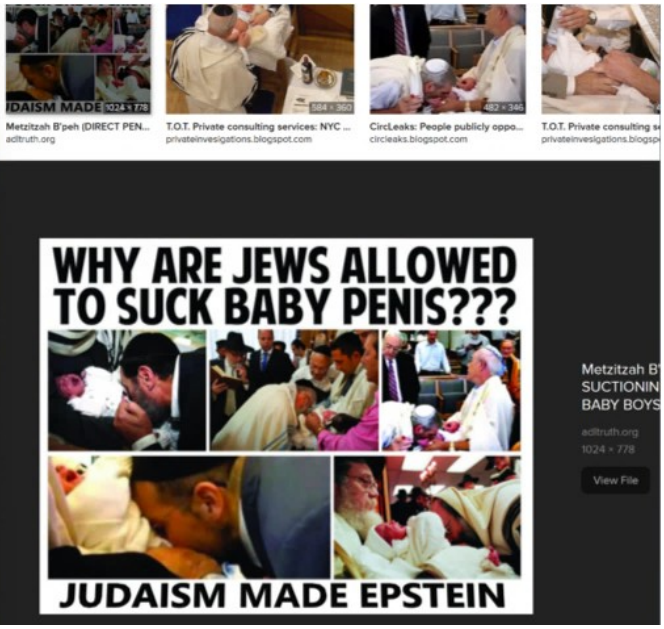

Engraving of a brit (1657)

***Metzitzah B'Peh* (oral suction)** [edit]

This has also been abbreviated as MBP.[63]

The ancient method of performing *metzitzah b'peh* (Hebrew: מְצִיצָה בְּפֶה)—or oral suction[64][65]—has become controversial. The process has the *mohel* place his mouth directly on the infant's genital wound to draw blood away from the cut. The vast majority of Rabbinical Jewish circumcisio ceremonies do not use metzitzah b'peh,[66] but some Haredi Jews continue to perform it, while traditional Karaites and Beta Israel never practice it.[67][68][57] It has been documented that the practice poses a serious risk of spreading herpes to the infant.[69][70][71][72] Proponents maintain tha there is no conclusive evidence that links herpes to *Metzitza*,[73] and that attempts to limit this practice infringe on religious freedom.[74][75][76]

The practice has become a controversy in both secular and Jewish medical ethics. The ritual of *metzitzah* is found in Mishnah Shabbat 19:2, wh lists it as one of the four steps involved in the circumcision rite. Rabbi Moses Sofer, also known as the Chatam Sofer (1762–1839), observed tha the Talmud states that the rationale for this part of the ritual was hygienic — i.e., to protect the health of the child. The Chatam Sofer issued a leniency (*Heter*) that some consider to have been conditional, to perform *metzitzah* with a sponge to be used instead of oral suction in a letter to his student, Rabbi Lazar Horowitz of Vienna. This letter was never published among Rabbi Sofer's responsa but rather in the secular journal *Kochvei Yitzchok*.[77][78] along with letters from Dr. Wertheimer, the chief doctor of the Viennese General Hospital. It relates the story that a mohe (who was suspected of transmitting herpes via metzizah to infants) was checked several times and never found to have signs of the disease and that a ban was requested because of the "possibility of future infections".[79] Moshe Schick (1807–1879), a student of Moses Sofer, states in his book of Responsa, *She'eilos u'teshuvos Maharam Schick* (Orach Chaim 152,) that Moses Sofer gave the ruling in that specific instance only because the mohel refused to step down and had secular government connections that prevented his removal in favor of another mohel, and the Heter may not be applied elsewhere. He also states (*Yoreh Deah* 244) that the practice is possibly a Sinaitic tradition, i.e., Halacha l'Moshe m'Sinai. Other sources contradict this claim, with copies of Moses Sofer's responsa making no mention of the legal case or of his ruling applying only one situation. Rather, that responsa makes quite clear that "metzizah" was a health measure and should never be employed where there is health risk to the infant.[80]

Chaim Hezekiah Medini, after corresponding with the greatest Jewish sages of the generation, concluded the practice to be Halacha l'Moshe m'Sinai and elaborates on what prompted Moses Sofer to give the above ruling.[81] He tells the story that a student of Moses Sofer, Lazar Horowitz, Chief Rabbi of Vienna at the time and author of the responsa *Yad Elazer*, needed the ruling because of a governmental attempt to ban circumcision completely if it included *metzitzah b'peh*. He therefore asked Sofer to give him permission to do *brit milah* without *metzitzah b'peh*. When he presented the defense in secular court, his testimony was erroneously recorded to mean that Sofer stated it as a general ruling.[82] The Rabbinical Council of America (RCA), which claims to be the largest American organization of Orthodox rabbis, published an article by mohel Yehudi Pesach Shields in its summer 1972 issue of *Tradition* magazine, calling for the abandonment of Metzitzah b'peh.[83] Since then the RCA has issued an opinion that advocates methods that do not involve contact between the mohel's mouth and the infant's genitals, such as the use a sterile syringe, thereby eliminating the risk of infection.[67] According to the Chief Rabbinate of Israel[84] and the Edah HaChareidis[85] *metzitza b'peh* should still be performed.

The practice of *metzitzah b'peh* posed a serious risk in the transfer of herpes from mohelim to eight Israeli infants, one of whom suffered brain damage.[69][86] When three New York City infants contracted herpes after *metzizah b'peh* by one *mohel* and one of them died, New York authorit took out a restraining order against the *mohel* requiring use of a sterile glass tube, or pipette.[57][87] The mohel's attorney argued that the New Yo

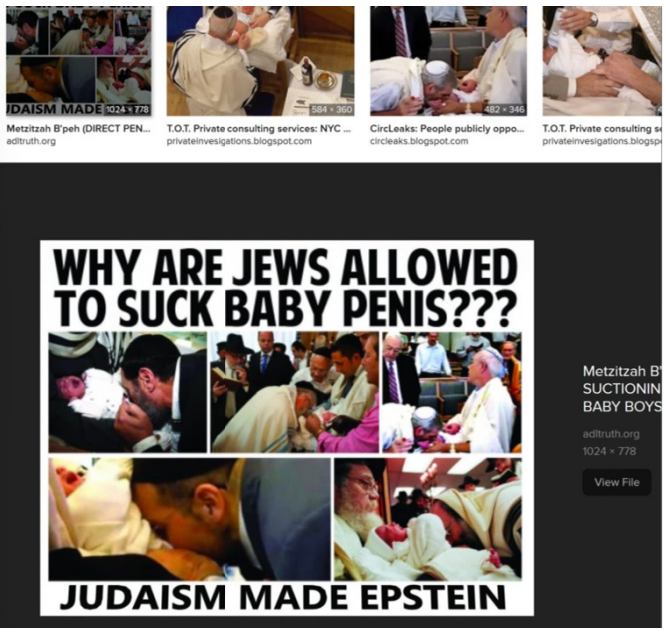

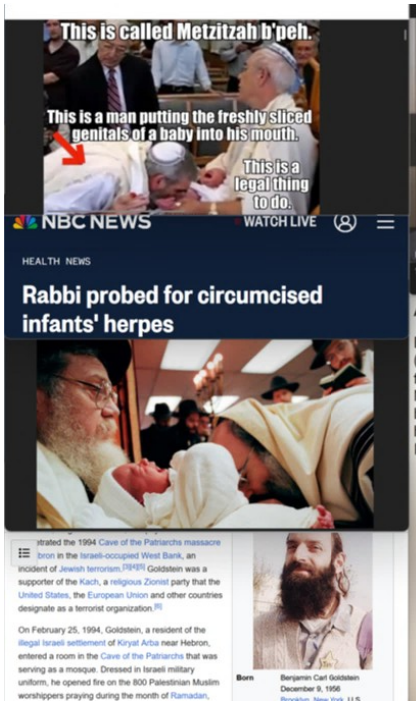

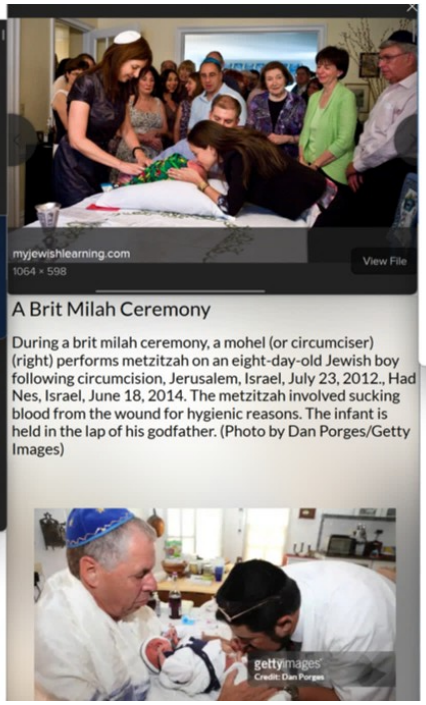

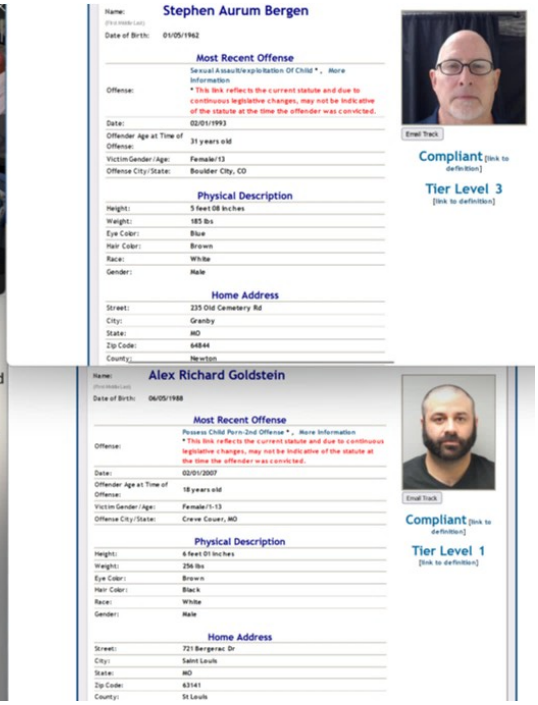

The Karamanli Turkish alphabet

Greek letter	Latin equivalent	Pronunciation
Α	a	[a]
Β	b	[b]
ΔΖ	c	[ʤ]
ΤΖ	ç	[ʧ]
Δ/Τ	d	[d]
Ε	e	[e]
Φ	f	[f]
Γ	g	[g]
Γ/ΓΧ	ğ	[-ː]
Χ	h	[h]
Ι/Η	ı	[ɯ]
Ι	i	[i]
Κ/ΞΟΚΚ	k	[k/c]
Λ	l	[l]
Μ	m	[m]
Ν	n	[n]
Ο	o	[o]
Ο/ΟΗΟ	ö	[ø]
Π	p	[p]
Ρ	r	[r]
Σ/Ξ	s	[s]
Σ	ş	[ʃ]
Τ/Θ	t	[t]
ΟΥ	u	[u]
ΟΥ	ü	[y]
Β	v	[v]
Γ	y	[j]
Ζ	z	[z]

Karamanli Turkish (Καραμανλήδικα)

Karamanli Turkish is a variety of Anatolian Turkish that was spoken by the Karamanlides, Turkish-speaking Orthodox Christians who lived in Ottoman Turkey until 1923. During the exchanges of populations between Turkey and Greece in 1923, the Karamanlides were sent to Greece, and some of them continued to speak Karamanli Turkish.

Karamanli Turkish was written with the Greek alphabet and many publications were produced during the 18th and 19th centuries. The Karamanlides were known as *Zimmiyan-ı Karaman* or *Karamaniyan* in Turkish, and their language as *Karamanlıca* or *Karamanlı Türkçesi*.

Greek alphabet for Karamanli Turkish

Α α	Π π΄	ΔΖ δζ	ΤΖ τζ	Δδ/Ττ΄	Ε ε	Φ φ
A a	B b	C c	Ç ç	D d	E e	F f
[a]	[b]	[ʤ]	[ʧ]	[d]	[e]	[f]
Γγ/Κκ	Γγ/ΓΧγχ	Χ χ	ι/Η η	Ι ί/ι/η	Κκ/ξ/χχ΄	Λ λ
G g	Ğ ğ	H h	I ı	İ i	K k	L l
[g/ɣ]	[ː/j]	[h]	[ɯ]	[i]	[k/c]	[ɫ/l]
Μ μ	Ν ν	Ο ο	Οο΄/ιο/ω	Π π	Ρ ρ	Σσ/ς/ξ
M m	N n	O o	Ö ö	P p	R r	S s
[m]	[n]	[o]	[ø]	[p]	[r]	[s]
Σ σ΄	Ττ/θ	ΟΥ ου	ΟΥοΰ/ιου	Β β	Γ γ	Ζ ζ
Ş ş	T t	U u	Ü ü	V v	Y y	Z z
[ʃ]	[t]	[u]	[y]	[v]	[j]	[z]

The Karamanli Turkish alphabet[b]

Greek letter	Latin equivalent	Pronunciation
Α	a	[a]
Π΄	b	[b]
ΔΖ	c	[d͡ʒ]
ΤΖ	ç	[t͡ʃ]
Δ/Τ΄	d	[d]
Ε	e	[e]
Φ	f	[f]
Γ	g	[g]
Γ/ΓΧ	ğ	[-/j]
Χ	h	[h]
Ι/Η	ı	[ɯ]
Ι	i	[i]
Κ/Ξ/ΧΧ΄	k	[k/c]
Λ	l	[l]
Μ	m	[m]
Ν	n	[n]
Ο	o	[o]
Ο΄/ΙΟ/Ω	ö	[ø]
Π	p	[p]
Ρ	r	[r]
Σ/Ξ	s	[s]
Σ΄	ş	[ʃ]
Τ/Θ	t	[t]
ΟΥ	u	[u]
ΟΥ΄	ü	[y]
Β	v	[v]
Γ	y	[j]
Ζ	z	[z]

Karamanli Turkish (Καραμανλήδικα)

Karamanli Turkish is a variety of Anatolian Turkish that was spoken by the Karamanlides, Turkish-speaking Orthodox Christians who lived in Ottoman Turkey until 1923. During the exchanges of populations between Turkey and Greece in 1923, the Karamanlides were sent to Greece, and some of them continued to speak Karamanli Turkish.

Karamanli Turkish was written with the Greek alphabet and many publications were produced during the 18th and 19th centuries. The Karamanlides were known as *Zımmiyan-ı Karaman* or *Karamaniyan* in Turkish, and their language as *Karamanlıca* or *Karamanlı Türkçesi*.

Greek alphabet for Karamanli Turkish

Α α	Π π΄	ΔΖ δζ	ΤΖ τζ	Δδ/Ττ΄	Ε ε	Φ φ
A a	B b	C c	Ç Ç	D d	E e	F f
[a]	[b]	[ʤ]	[ʧ]	[d]	[e]	[f]
Γγ/Κκ	Γγ/ΓΧγχ	Χ χ	ι/Η η	Ι ί/ι/η	Κκ/ξ/χχ΄	Λ λ
G g	Ğ ğ	H h	I ı	İ i	K k	L l
[g/ɟ]	[Ø/j]	[h]	[ɯ]	[i]	[k/c]	[ɫ/l]
Μ μ	Ν ν	Ο ο	Ο΄ο΄/ιο/ω	Π π	Ρ ρ	Σσ/ς/ξ
M m	N n	O o	Ö ö	P p	R r	S s
[m]	[n]	[o]	[ø]	[p]	[r]	[s]
Σ σ΄	Ττ/θ	ΟΥ ου	ΟΥο΄ο΄/ιου	Β β	Γ γ	Ζ ζ
Ş ş	T t	U u	Ü ü	V v	Y y	Z z
[ʃ]	[t]	[u]	[y]	[v]	[j]	[z]

The Karamanli Turkish alphabet[b]

Greek letter	Latin equivalent	Pronunciation
Α	a	[a]
Π΄	b	[b]
ΔΖ	c	[d͡ʒ]
ΤΖ	ç	[t͡ʃ]
Δ/Τ΄	d	[d]
Ε	e	[e]
Φ	f	[f]
Γ	g	[g]
Γ/ΓΧ	ğ	[-/j]
Χ	h	[h]
Ι/Η	ı	[ɯ]
Ι	i	[i]
Κ/Ξ/ΧΧ΄	k	[k/c]
Λ	l	[l]
Μ	m	[m]
Ν	n	[n]
Ο	o	[o]
Ο΄/ΙΟ/Ω	ö	[ø]
Π	p	[p]
Ρ	r	[r]
Σ/Ξ	s	[s]
Σ΄	ş	[ʃ]
Τ/Θ	t	[t]
ΟΥ	u	[u]
ΟΥ΄	ü	[y]
Β	v	[v]
Γ	y	[j]
Ζ	z	[z]

Karamanli Turkish (Καραμανλήδικα)

Karamanli Turkish is a variety of Anatolian Turkish that was spoken by the Karamanlides, Turkish-speaking Orthodox Christians who lived in Ottoman Turkey until 1923. During the exchanges of populations between Turkey and Greece in 1923, the Karamanlides were sent to Greece, and some of them continued to speak Karamanli Turkish.

Karamanli Turkish was written with the Greek alphabet and many publications were produced during the 18th and 19th centuries. The Karamanlides were known as *Zımmiyan-ı Karaman* or *Karamaniyan* in Turkish, and their language as *Karamanlıca* or *Karamanlı Türkçesi*.

Greek alphabet for Karamanli Turkish

Α α	Π π΄	ΔΖ δζ	ΤΖ τζ	Δδ/Ττ΄	Ε ε	Φ φ
A a	B b	C c	Ç Ç	D d	E e	F f
[a]	[b]	[ʤ]	[ʧ]	[d]	[e]	[f]
Γγ/Κκ	Γγ/ΓΧγχ	Χ χ	ι/Η η	Ι ί/ι/η	Κκ/ξ/χχ΄	Λ λ
G g	Ğ ğ	H h	I ı	İ i	K k	L l
[g/ɟ]	[Ø/j]	[h]	[ɯ]	[i]	[k/c]	[ɫ/l]
Μ μ	Ν ν	Ο ο	Ο΄ο΄/ιο/ω	Π π	Ρ ρ	Σσ/ς/ξ
M m	N n	O o	Ö ö	P p	R r	S s
[m]	[n]	[o]	[ø]	[p]	[r]	[s]
Σ σ΄	Ττ/θ	ΟΥ ου	ΟΥο΄ο΄/ιου	Β β	Γ γ	Ζ ζ
Ş ş	T t	U u	Ü ü	V v	Y y	Z z
[ʃ]	[t]	[u]	[y]	[v]	[j]	[z]

Levi Cash fed Jojo Kiss his cock after the pull over 7 min
720p
Therock97 200k | Jojo Kiss 126k | Levi Cash 68k | teen | pussy
blowjob | brunette | bigcock | naturaltits

Marsha May swallows Levi Cash meaty cock deep in her throat 7 min 720p
Therock97 200k | Marsha May 436k | Levi Cash 68k | anal | blonde
ass | blowjob | bigtits | bigcock

Asian stepteen masturbates ifo stepdad 6 min
720p
Desoplus 394k | Vina Sky 408k | Levi Cash 68k | student
teen-sex | pov-sex | interracial-sex | handjob-porn

RealityKings - Milf Hunter - Kimmy Lee Levi Cash - Pearlized Pussy 8 min 720p
Milf Hunter 164k | Levi Cash 68k | Kimmy Lee 34k
pussy | milf | lee | cash | - | hunter | realitykings | kimmy

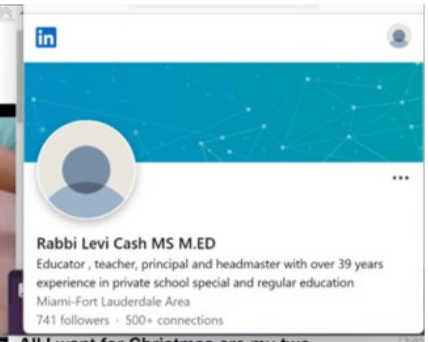

All I want for Christmas are my two stepdaughters 6 min 1080p
Caro69Xxx 22k | Mina Moon 82k | Levi Cash 68k
emerald | levi-cash | step-daddy | step-dad-sex

Levi Cash fed Jojo Kiss his cock after the pull over 7 min
720p
Therock97 200k | Jojo Kiss 126k | Levi Cash 68k | teen | pussy
blowjob | brunette | bigcock | naturaltits

Marsha May swallows Levi Cash meaty cock deep in her throat 7 min 720p
Therock97 200k | Marsha May 436k | Levi Cash 68k | anal | blonde
ass | blowjob | bigtits | bigcock

Asian stepteen masturbates ifo stepdad 6 min
720p
Desoplus 394k | Vina Sky 408k | Levi Cash 68k | student
teen-sex | pov-sex | interracial-sex | handjob-porn

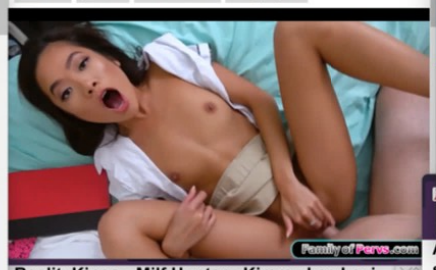

RealityKings - Milf Hunter - Kimmy Lee Levi Cash - Pearlized Pussy 8 min 720p
Milf Hunter 164k | Levi Cash 68k | Kimmy Lee 34k
pussy | milf | lee | cash | - | hunter | realitykings | kimmy

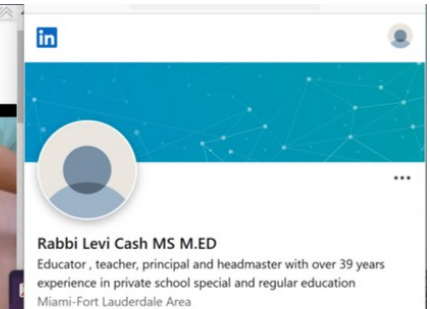

All I want for Christmas are my two stepdaughters 6 min 1080p
Caro69Xxx 22k | Mina Moon 82k | Levi Cash 68k
emerald | levi-cash | step-daddy | step-dad-sex

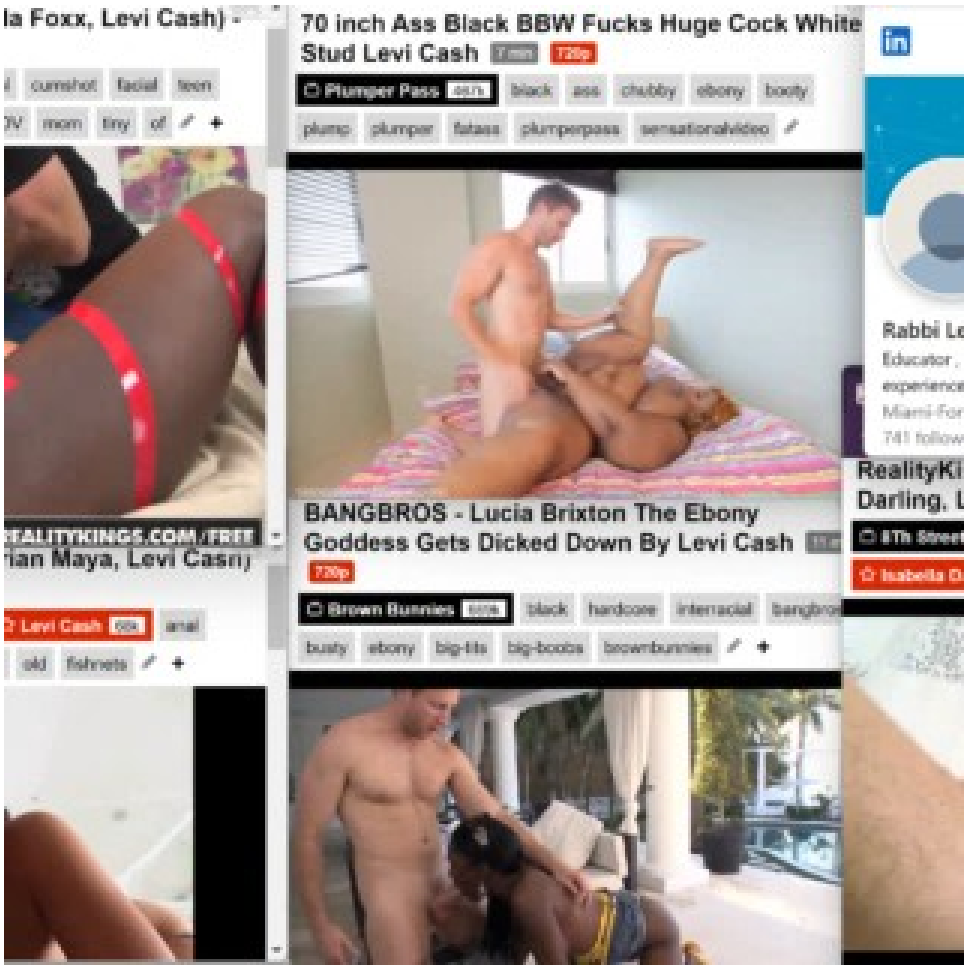
la Foxx, Levi Cash)
cumshot facial teen
mom tiny of
Levi Cash
anal
old fishnets
70 inch Ass Black BBW Fucks Huge Cock White Stud Levi Cash
Plumper Pass
black ass chubby ebony booty
plump plumper fatass plumperpass sensationalvideo
BANGBROS - Lucia Brixton The Ebony Goddess Gets Dicked Down By Levi Cash
720p
Brown Bunnies
black hardcore interracial
busty ebony big-tits big-boobs brownbunnies
Rabbi Le
Educator
Miami-For
741 follow
RealityKi
Darling, L
8Th Street
Isabella D

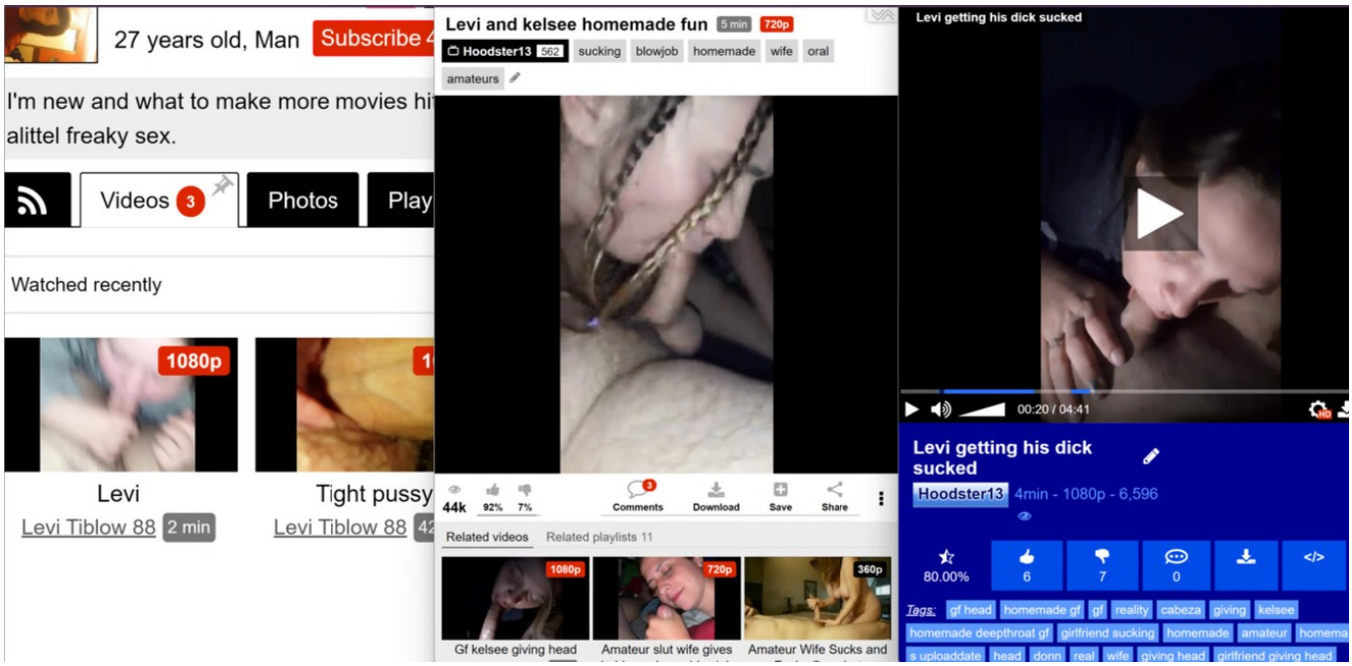
27 years old, Man
Subscribe
I'm new and what to make more movies hi
alittel freaky sex.
Videos 3
Photos
Play
Watched recently
1080p
Levi
Levi Tiblow 88 2 min
Tight pussy
Levi Tiblow 88
Levi and kelsee homemade fun
5 min 720p
Hoodster13 562
sucking blowjob homemade wife oral
amateurs
44k 92% 7%
Comments Download Save Share
Related videos Related playlists 11
1080p 720p 360p
Gf kelsee giving head
Amateur slut wife gives
Amateur Wife Sucks and
Levi getting his dick sucked
00:20 / 04:41
Levi getting his dick sucked
Hoodster13 4min - 1080p - 6,596
80.00% 6 7 0
Tags: gf head homemade gf gf reality cabeza giving kelsee
homemade deepthroat gf girlfriend sucking homemade amateur
uploaddate head donn real wife giving head girlfriend giving head

RealityKings - Milf Hunter - (Levi Cash, Madisin Lee) - Masked Mama 8 min 720p
Milf Hunter 164k | Madisin Lee 328k | Madison Lee 119k | anal teen
hardcore big tits boobs ass milf natural chubby curvy ebony mom

RealityKings - Money Talks - (Esmi Lee, Layla Price, Levi Cash) - Precious Pussy 8 min 720p
Money Talks 80k | Laela Pryce 83k | Levi Cash 68k | Esmi Lee 58k | anal
lesbian teen hardcore tits blonde milf shaved natural small strapon

RealityKings - Milf Hunter - (Levi Cash, Rhyanna Lee) - Enormous Assets 8 min 720p
Milf Hunter 164k | Levi Cash 68k | Rhyanna Lee 4k | cumshot fucking
milf blowjob handjob amateur freeporn realitykings sexvideos xxxvideo

Mofos - Public Pick Ups - Post-Workout Treat for Gym Babe starring Levi Cash and Kimber Lee 8 min 720p
Public Pickups 203k | Kimber Lee 21k | Kimber Lee 2k | teen
tits sucking cock blowjob shaved natural amateur POV

RealityKings - Milf Hunter - (Levi Cash, Missy Lee) - What A Lady 8 min 720p
Milf Hunter 164k | Shakira May 2k | anal teen hardcore big
tits boobs ass milf natural chubby curvy ebony mom

Rabbi Levi Cash MS M.ED
Educator , teacher, principal and headmaster with over 39 years experience in private school special and regular education
Miami-Fort Lauderdale Area
741 followers · 500+ connections
See your mutual connections

RealityKings - Milf Hunter - (Levi Cash, Rio Lee) - Naughty In The Nude 8 min 720p
Milf Hunter 164k | Levi Cash 68k | Rio Lee 55k | anal teen
hardcore blonde sucking cock milf young old fishnets

RealityKings - Round and Brown - (Jayla Foxx, Levi Cash) - Sweet And Sticky 8 min 720p
Round And Brown 140k | Jayla Foxx 113k | anal cumshot facial teen
hardcore big cock milf skinny small ebony POV mom tiny of

RealityKings - Round and Brown - (Adrian Maya, Levi Cash) - Sexy Pirate 8 min 720p
Round And Brown 140k | Adrian Maya 292k | Levi Cash 68k | anal
teen hardcore blonde sucking cock milf young old fishnets

70 inch Ass Black BBW Fucks Huge Cock White Stud Levi Cash 7 min 720p
Plumper Pass 467k | black ass chubby ebony booty
plump plumper fatass plumperpass sensationalvideo

BANGBROS - Lucia Brixton The Ebony Goddess Gets Dicked Down By Levi Cash 11 min 720p
Brown Bunnies 669k | black hardcore interracial bangbros
busty ebony big-tits big-boobs brownbunnies

Rabbi Levi Cash MS M.ED
Educator , teacher, principal and headmaster with over 39 years experience in private school special and regular education
Miami-Fort Lauderdale Area
741 followers · 500+ connections

RealityKings -Levi Cash, Rebecca Blaze - Booty On Blaze - 8th Street Latinas 8 min 720p
Reality Kings 1M | Levi Cash 68k | Rebecca Blaze 12k
pussy licking tits latina ass tan shaved small

Muslims account for 85 percent of casualties in al Qaeda attacks

BY ALEXANDER MAYER | *December 9th, 2009* |

The Combating Terrorism Center at West Point recently released a stunning report which found that Muslims have accounted for 85 percent of the casualties from al Qaeda attacks between 2004-2008. Even more astounding, during the last two years of the study (2006-2008), the percentage of al Qaeda's Muslim victims skyrocketed to an almost-unbelievable 98 percent.

Al Qaeda's affiliate in Syria claims another suicide attack

BY BILL ROGGIO | *December 13th, 2012* | @billroggio

The Al Nusrah Front for the People of the Levant, al Qaeda in Iraq's affiliate in Syria, claimed credit for yesterday's complex attack against the Syrian Interior Ministry in Damascus. Five people were killed in the bombings.

The Al Nusrah Front said two of its suicide bombers "parked their two vehicles in front of the building, and then stormed and clashed with those inside and killed a lot of them," according to the SITE Intelligence Group, which obtained the statements from the Al Nusrah that were published on Twitter (the jihadist forums were not accessible). After the suicide bombers launched their attack, the two car bombs "were blown up remotely."

Five people were reported to have been killed in the blasts, and the force of the explosions collapsed several walls of the building.

The terror group, which was designated as such by the US on Dec. 11, has now claimed credit for 43 of the 52 suicide attacks that have taken place in Syria in the past 12 months [see *LWJ* report, US adds Al Nusrah Front, 2 leaders to terrorism list, for information on the designation].

The group has become one of the most powerful and

- The 2003 Riyadh compound bombings occurred on 12 May 2003, in Riyadh, Saudi Arabia. Al-Qaeda gunmen stormed building complexes inhabited by Western expatriates, killing 39 people and wounding over 160.[20]
- The 2003 Casablanca bombings occurred on May 16, 2003, in Casablanca, Morocco. 45 people were killed as a result of these attacks (12 suicide-bombers and 33 victims).
- The 2003 Marriott Hotel bombing occurred on August 5, 2003, in Jakarta, Indonesia. A suicide bomber detonated a car bomb outside the lobby of the newly opened JW Marriott luxury hotel, killing twelve people and injuring 150. Those killed were mostly Indonesian, with the exception of one Dutch.
- The 2003 Istanbul bombings were four truck bomb attacks carried out on November 15, 2003, and November 20, 2003, in Istanbul, Turkey, leaving 57 people dead, and 700 wounded. The attacks targeted two synagogues, a British consulate, and a British bank in Istanbul.

2004 [edit]

- Four Al-Qaeda gunmen carried out the 2004 Khobar attacks on May 29, 2004.[21]

2005 [edit]

- The November 2005 Amman bombings were suicide attacks on 3 hotels in Jordan during a Palestinian wedding. 57 people were killed and another 115 were injured.

2007 [edit]

- Al-Qaeda in the Islamic Maghreb (AQIM) launched two car bomb attacks on 11 April 2007, which targeted the government palace and a police station located in Algiers.
- Al-Qaeda is believed to have been responsible for the failed assassination attempt on former Pakistani prime minister Benazir Bhutto on 7 October 2007.[22]
- al-Qaeda in the Islamic Maghreb launched two car bomb attacks on 11 December 2007, which targeted Algerian Constitutional court and a UN office in Algiers.

2008 [edit]

- Al-Qaeda claimed responsibility for the bombing of the Danish embassy in Pakistan on June 2, 2008.[23] Mustafa Abu al-Yazid, a high-ranking member of Al-Qaeda, issued a statement after the bombing, claiming that the attack was a response to the 2005 publication of the Muhammed Cartoons.[24]
- The Battle of Wanat occurred on July 13, 2008, when forces including Al-Qaeda and Taliban guerrillas attacked NATO troops near the village of Wanat in the Waygal district in Afghanistan's far eastern province of Nuristan. The Battle of Wanat has been described as the "Black Hawk Down" of the War in Afghanistan, as one of the bloodiest attacks of the war and one of several attacks on remote outposts.[8] In contrast to previous roadside bombs and haphazard attacks and ambushes, this attack was well coordinated with fighters from many insurgent and terrorist groups with an effort that was disciplined and sustained which was able to target key assets such as the TOW launcher with precision.

2009 [edit]

- Shortly after the arrest of Umar Farouk Abdulmutallab in the December 25, 2009, following an attempted bombing on Northwest Airlines Flight 253, the suspect reportedly told officials he had traveled to Yemen for training by Al-Qaeda, although British counterterrorism officials dismissed the claims.[25] President Barack Obama's top security official Janet Napolitano on December 27 stated "Right now we have no indication it's part of anything larger", warning it would be "inappropriate to speculate" that Al-Qaeda had sent Abdulmutallab on a suicide mission. On

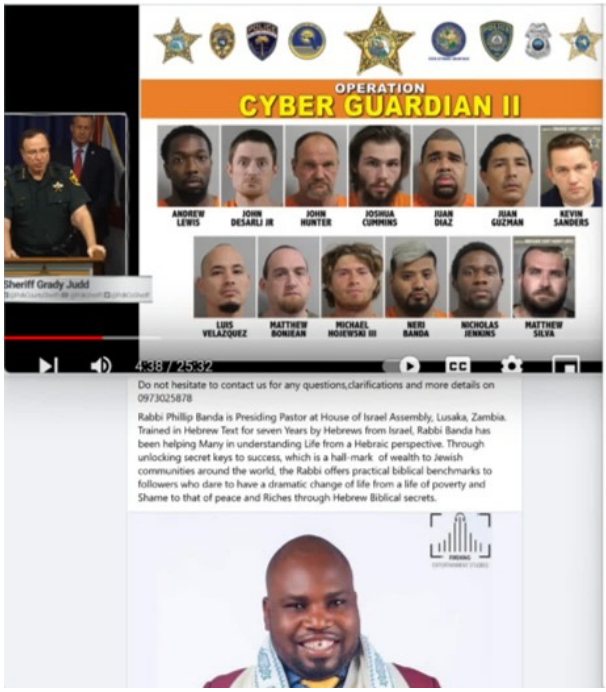
OPERATION
CYBER GUARDIAN II
ANDREW LEWIS
JOHN DESARLI JR
JOHN HUNTER
JOSHUA CUMMINS
JUAN DIAZ
JUAN GUZMAN
KEVIN SANDERS
LUIS VELAZQUEZ
MATTHEW BONIKEN
MICHAEL HOJEWSKI III
NERI BANDA
NICHOLAS JENKINS
MATTHEW SILVA
Sheriff Grady Judd
4:38 / 25:32
Do not hesitate to contact us for any questions,clarifications and more details on 0973025878
Rabbi Phillip Banda is Presiding Pastor at House of Israel Assembly, Lusaka, Zambia. Trained in Hebrew Text for seven Years by Hebrews from Israel, Rabbi Banda has been helping Many in understanding Life from a Hebraic perspective. Through unlocking secret keys to success, which is a hall-mark of wealth to Jewish communities around the world, the Rabbi offers practical biblical benchmarks to followers who dare to have a dramatic change of life from a life of poverty and Shame to that of peace and Riches through Hebrew Biblical secrets.

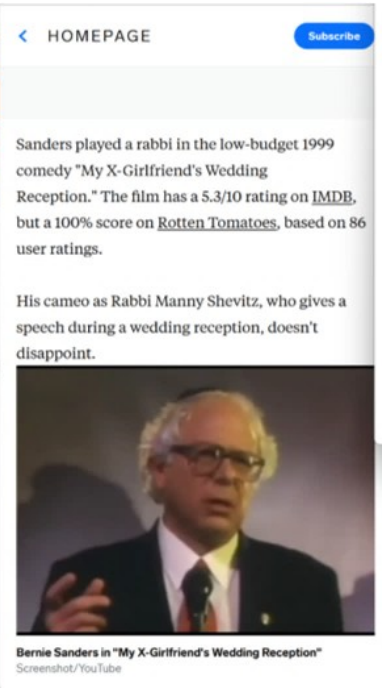
HOMEPAGE
Subscribe
Sanders played a rabbi in the low-budget 1999 comedy "My X-Girlfriend's Wedding Reception." The film has a 5.3/10 rating on IMDB, but a 100% score on Rotten Tomatoes, based on 86 user ratings.
His cameo as Rabbi Manny Shevitz, who gives a speech during a wedding reception, doesn't disappoint.
Bernie Sanders in "My X-Girlfriend's Wedding Reception"
Screenshot/YouTube

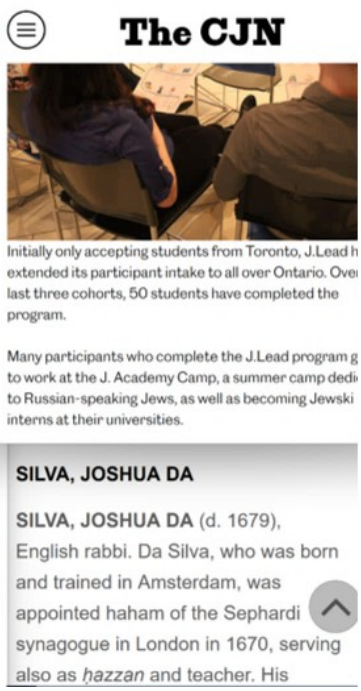
The CJN
Initially only accepting students from Toronto, J.Lead h
extended its participant intake to all over Ontario. Ove
last three cohorts, 50 students have completed the program.
Many participants who complete the J.Lead program g
to work at the J. Academy Camp, a summer camp dedi
to Russian-speaking Jews, as well as becoming Jewski
interns at their universities.
SILVA, JOSHUA DA
SILVA, JOSHUA DA (d. 1679), English rabbi. Da Silva, who was born and trained in Amsterdam, was appointed haham of the Sephardi synagogue in London in 1670, serving also as ḥazzan and teacher. His

ICE

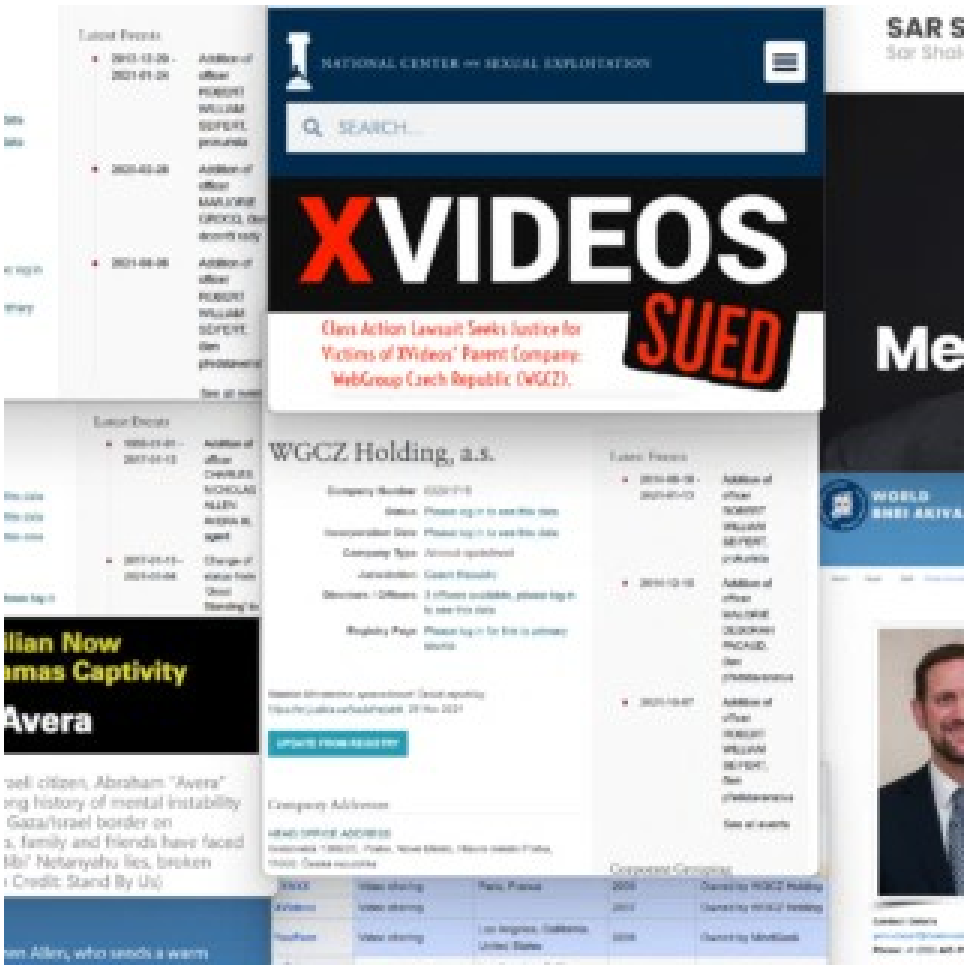
NATIONAL CENTER ON SEXUAL EXPLOITATION
SEARCH...
XVIDEOS
SUED
Class Action Lawsuit Seeks Justice for Victims of XVideos' Parent Company: WebGroup Czech Republic (WGCZ).
WGCZ Holding, a.s.
SAR S
Me
Avera

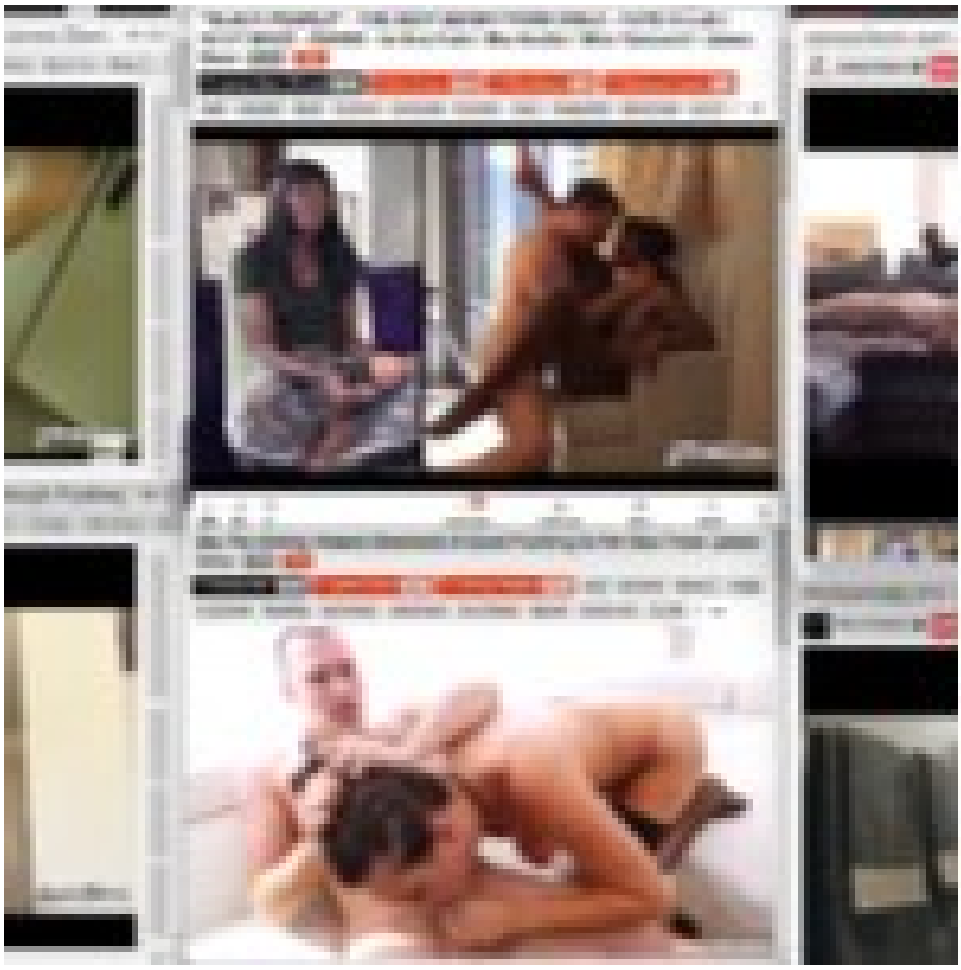

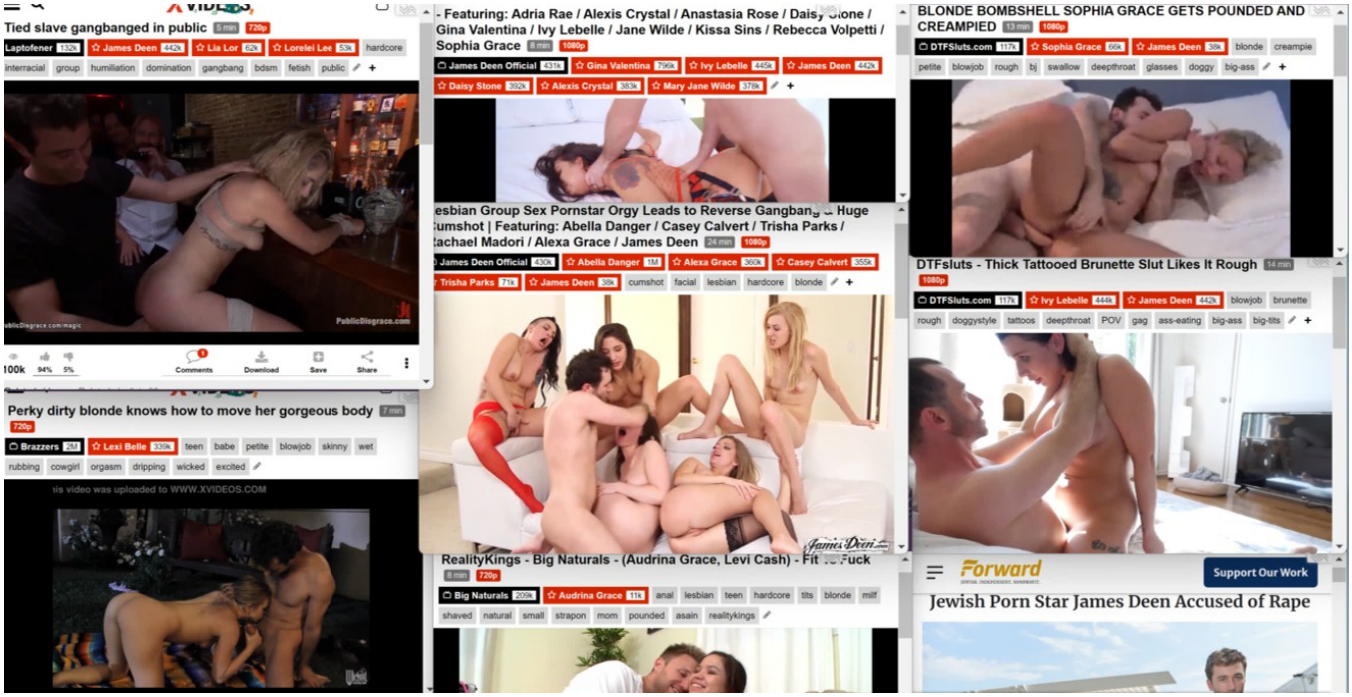
Tied slave gangbanged in public
Perky dirty blonde knows how to move her gorgeous body
- Featuring: Adria Rae / Alexis Crystal / Anastasia Rose / Daisy Stone / Gina Valentina / Ivy Lebelle / Jane Wilde / Kissa Sins / Rebecca Volpetti / Sophia Grace
RealityKings - Big Naturals - (Audrina Grace, Levi Cash) - Fit
BLONDE BOMBSHELL SOPHIA GRACE GETS POUNDED AND CREAMPIED
DTFSluts - Thick Tattooed Brunette Slut Likes It Rough
Forward
Support Our Work
Jewish Porn Star James Deen Accused of Rape

Tied slave gangbanged in public 5 min 720p

Laptofener 132k James Deen 442k Lia Lor 65k Lorelei Lee 53k hardcore

interracial group humiliation domination gangbang bdsm fetish public

PublicDisgrace.com

100k 94% 5% Comments Download Save Share

Perky dirty blonde knows how to move her gorgeous body 7 min 720p

Brazzers 2M Lexi Belle 339k teen babe petite blowjob skinny wet

rubbing cowgirl orgasm dripping wicked excited

his video was uploaded to WWW.XVIDEOS.COM

- Featuring: Adria Rae / Alexis Crystal / Anastasia Rose / Daisy Stone / Gina Valentina / Ivy Lebelle / Jane Wilde / Kissa Sins / Rebecca Volpetti / Sophia Grace 8 min 1080p

James Deen Official 431k Gina Valentina 796k Ivy Lebelle 445k James Deen 442k

Daisy Stone 392k Alexis Crystal 383k Mary Jane Wilde 378k

esbian Group Sex Pornstar Orgy Leads to Reverse Gangbang & Huge umshot | Featuring: Abella Danger / Casey Calvert / Trisha Parks / achael Madori / Alexa Grace / James Deen 24 min 1080p

James Deen Official 430k Abella Danger 1M Alexa Grace 360k Casey Calvert 355k

Trisha Parks 71k James Deen 38k cumshot facial lesbian hardcore blonde

RealityKings - Big Naturals - (Audrina Grace, Levi Cash) - Fit to Fuck 8 min 720p

Big Naturals 209k Audrina Grace 11k anal lesbian teen hardcore tits blonde milf

shaved natural small strapon mom pounded asain realitykings

BLONDE BOMBSHELL SOPHIA GRACE GETS POUNDED AND CREAMPIED 13 min 1080p

DTFSluts.com 117k Sophia Grace 66k James Deen 38k blonde creampie

petite blowjob rough bj swallow deepthroat glasses doggy big-ass

DTFSluts - Thick Tattooed Brunette Slut Likes It Rough 14 min 1080p

DTFSluts.com 117k Ivy Lebelle 444k James Deen 442k blowjob brunette

rough doggystyle tattoos deepthroat POV gag ass-eating big-ass big-tits

Forward

Support Our Work

Jewish Porn Star James Deen Accused of Rape

ThoughtCo.

as Sephardic, Crypto-Jewish, or Spanyol.

History of Ladino

In the 1492 diaspora, when the Jews were expelled from Spain, they took with them Spanish of the late 15th century and expanded the lexicon with language influences from the Mediterranean, primarily where they settled.

Foreign words that mixed with Old Spanish derive mainly from Hebrew, Arabic, Turkish, Greek, French, and to a lesser extent from Portuguese and Italian.

The Ladino community population took a large hit when the Nazis destroyed most of the communities in Europe where Ladino had been the first language among Jews.

Very few of the people who speak Ladino are monolingual. Ladino language advocates fear that it could die out as speakers more often use the languages of the cultures around them.

It is estimated that about 200,000 people can understand or speak Ladino. Israel has one of the largest Ladino-speaking communities, with many words borrowed from Yiddish. Traditionally, Ladino was written in the Hebrew alphabet, writing and reading right to left. In the 20th

as

AFGHANISTAN

When did Osama bin Laden work for the CIA in Afghanistan?

The notorious mastermind behind the 9/11 attacks received funding from the CIA at the twilight of the Cold War, when the Soviet Union invaded Afghanistan.

Oliver Povey

Update: Sep 11th, 2021 07:59 EDT

1

DEAD OR ALIVE

Osama bin Laden

For mass murder in New York City

Russell Boyce/ Reuters

SHALOM HARTMAN מכון שלום הרטמן INSTITUTE

DONATE

JOIN OUR EMAIL LIST

SUBSCRIBE

JOSHUA LADON

Director of Education

Rabbi Dr. Joshua Ladon is the Director of Education for the Shalom Hartman Institute of North America, where he guides the content and curriculum of national and regional programs to help to ensure our cutting-edge offerings speak to the realities of the Jewish community and the challenges of the Jewish people. An award-winning educator, Joshua previously oversaw programming for Hartman in the San Francisco Bay Area. Prior to Hartman he served as the Dean of Student and Jewish Life at the Jewish Community High School of the Bay.

Where did Osama bin Ladin work for the CIA in Afghanistan?
Osama bin Ladin

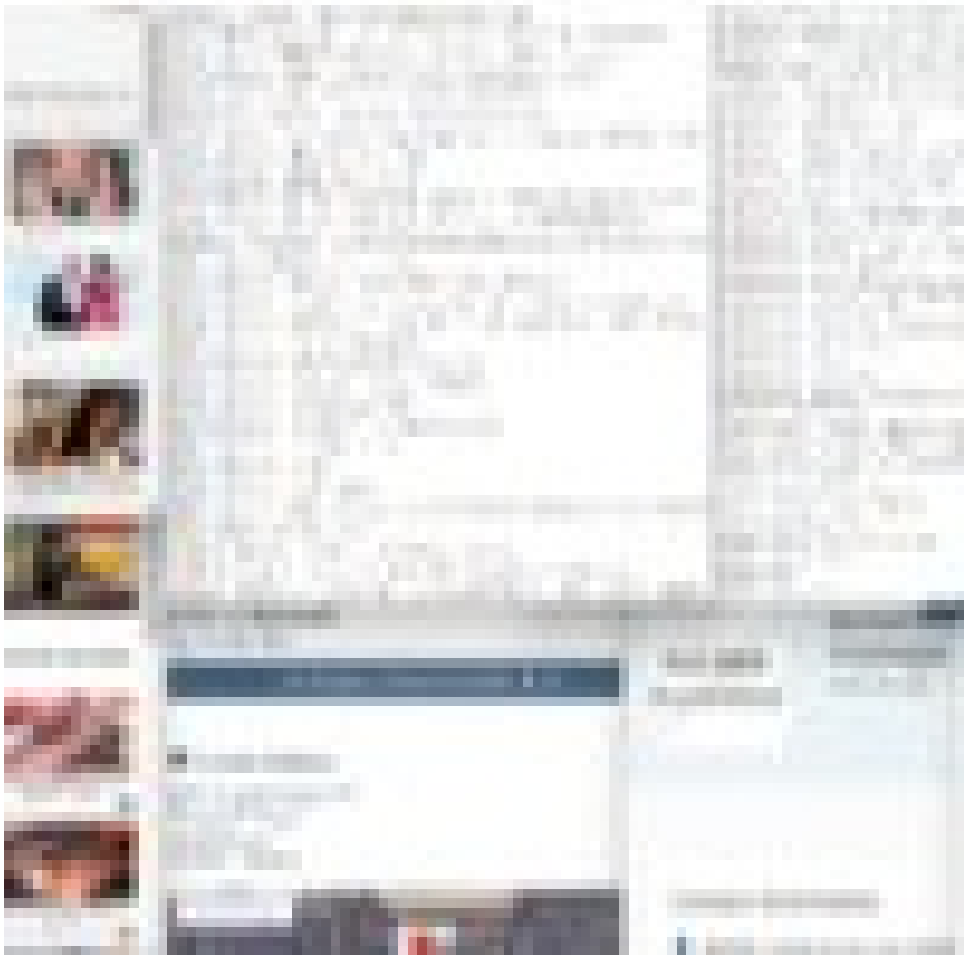

6min 720p 45.7k
6min 720p 8.8k
Bukkake Feast
10min 720p 58k

Lotza Dollars
Claudia First Cum Shower
6min 720p 24.3k

Lotza Dollars
Beauty Gets Facials
6min 720p 8.8k

Lotza Dollars
Blonde Cutie Sucks Dicks
6min 720p 8.1k

Lotza Dollars
Big chested young Katie is a lovely girl sucking a load of guys
10min 720p 66.8k

Lotza Dollars
Cock Sucker Grace Harper In Bukkake Party
10min 720p 121.1k

Lotza Dollars
Katie and The Body Hot Bukkake
6min 720p 66.9k

Lotza Dollars
Isabella Bangs Bukkake
6min 720p 34k

Lotza Dollars
Gina Lynn Jameson joined us for another hot bukkake party
11min 720p 251.9k

Lotza Dollars
Pixiee Little and Violet Enjoy A Bukkake Party
8min 720p 26.7k

LOTZA MATZO, INC.

Company Number	CORP_57986255
Native Company Number	57986255
Status	Please log in to see this data
Incorporation Date	Please log in to see this data
Dissolution Date	Please log in to see this data
Company Type	Domestic BCA
Jurisdiction	Illinois (US)
Inactive Directors / Officers	1 officer available, please log in to see this data
Registry Page	Please log in for link to primary source

Recent filings for LOTZA MATZO, INC.

15 Jul ANNUAL REPORT

Latest Events

- 1994-09-16 Addition of officer RICHARD COHN, agent
- 1994-09-16 Incorporated

See all events

Corporate Grouping

USER CONTRIBUTED

None known. Add one now?

See all corporate groupings

Lotza Dollars
Beautiful teen Aiko Mai in sexy sheer babydoll finger her sweet…
10min - 720p 313.1k 100%

Lotza Dollars
Sweet y. Anjelica in sheer pink panties pussy showing and femal…
12min - 720p 702.3k 100%

Lotza Dollars
Teen Dreams Sapphira Finger Pink Twat
10min - 720p 65.7k 100%

VIDEO: Hundreds yesterday filled the streets of Staten Island in celebration of the Hachnosas Sefer Torah, donated by Rabbi Aaron Stefansky of Lakewood to Rav Mottel Dick's yeshiva.

Black teen drinks piss - spanked during throat bulge fuck

Double rimming, anal deepthroat comb

Piss drinking throatfuck slut

Elle Shou DEVSTATED - Throat Fuck - FACE SLAPPING - RIMMING

oatfuck and Rimjob from Louise Lee

tation, girl in POV blowjob (Lara Lee)

Double rimming piss drinking sluts

Domain Name: africanwomenlawyer.com
Registry Domain ID: 1978427980_DOMAIN_COM-VRSN
Registrar WHOIS Server: whois.namecheap.com
Registrar URL: https://www.namecheap.com/
Updated Date: 2023-12-17T01:00:00Z
Creation Date: 2011-12-02T17:00:00Z
Registrar Registration Expiration Date: 2025-12-0
Registrar: Namecheap, Inc.
Registrar IANA ID: 1470
Registrar Abuse Contact Email: abuse@namecheap.com
Registrar Abuse Contact Phone: +1.4805240066
Domain Status: clientTransferProhibited https://w
Registry Registrant ID:
Registrant Name: REDACTED FOR PRIVACY
Registrant Organization: See PrivacyGuardian.org
Registrant Street: 1928 E. Highland Ave. Ste 2[redacted]
Registrant City: Phoenix
Registrant State/Province: AZ
Registrant Postal Code: 85016
Registrant Country: US
Registrant Phone: +1.3478717726
Registrant Phone Ext:
Registrant Fax:
Registrant Fax Ext:
Registrant Email: pw-5a8b1[redacted]
Registry Admin ID:
Admin Name: Domain Administrator
Admin Organization: See PrivacyGuardian.org
Admin Street: 1928 E. Highland Ave., Ste P104 [redacted]
Admin City: Phoenix
Admin State/Province: AZ
Admin Postal Code: 85016
Admin Country: US
Admin Phone: +1.3478717726
Admin Phone Ext:
Admin Fax:
Admin Fax Ext:
Admin Email: pw-5a8b1[redacted]
Registry Tech ID:
Tech Name: Domain Administrator
Tech Organization: See PrivacyGuardian.org
Tech Street: 1928 E. Highland Ave. Ste P104 [redacted]
Tech City: Phoenix
Tech State/Province: AZ
Tech Postal Code: 85016
Tech Country: US
Tech Phone: +1.3478717726
Tech Phone Ext:
Tech Fax:
Tech Fax Ext:
Tech Email: pw-5a8b1[redacted]
Name Server: ns1.mojohost.com
Name Server: ns2.mojohost.com

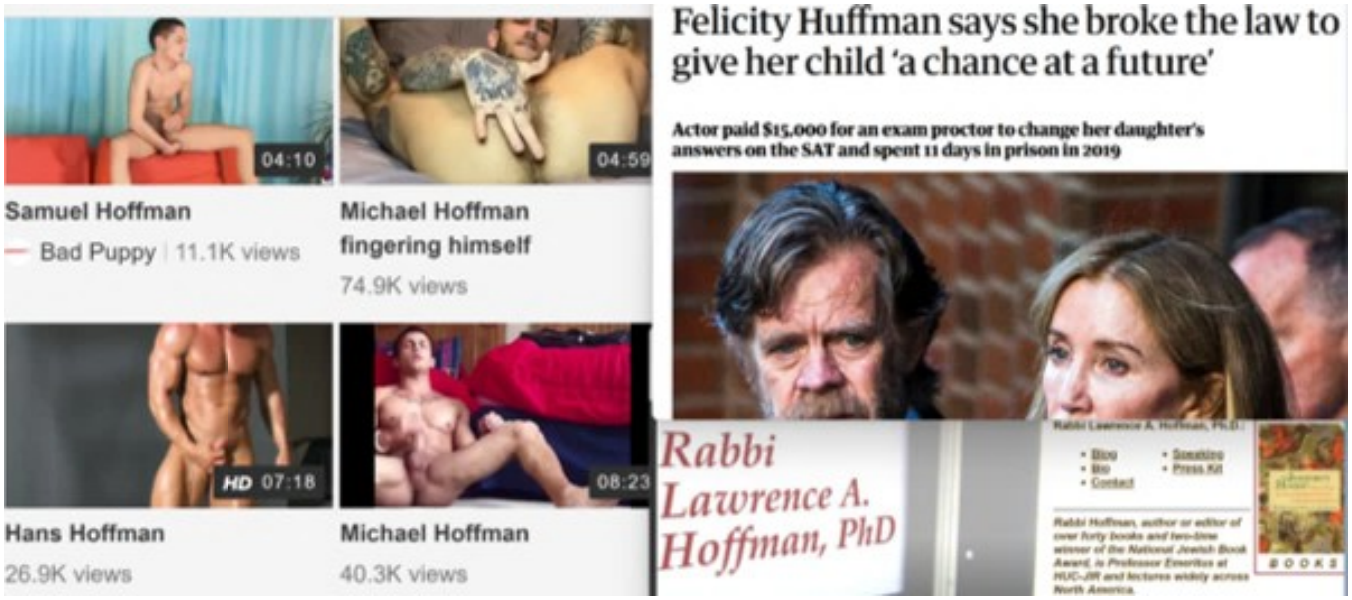
04:10
Samuel Hoffman
Bad Puppy | 11.1K views
04:59
Michael Hoffman fingering himself
74.9K views
HD 07:18
Hans Hoffman
26.9K views
08:23
Michael Hoffman
40.3K views
Felicity Huffman says she broke the law to give her child 'a chance at a future'
Actor paid $15,000 for an exam proctor to change her daughter's answers on the SAT and spent 11 days in prison in 2019
Rabbi Lawrence A. Hoffman, PhD
BOOKS

BARNES JEWISH
BJC HealthCare
64
40
EAST
Illinois

BARNES JEWISH

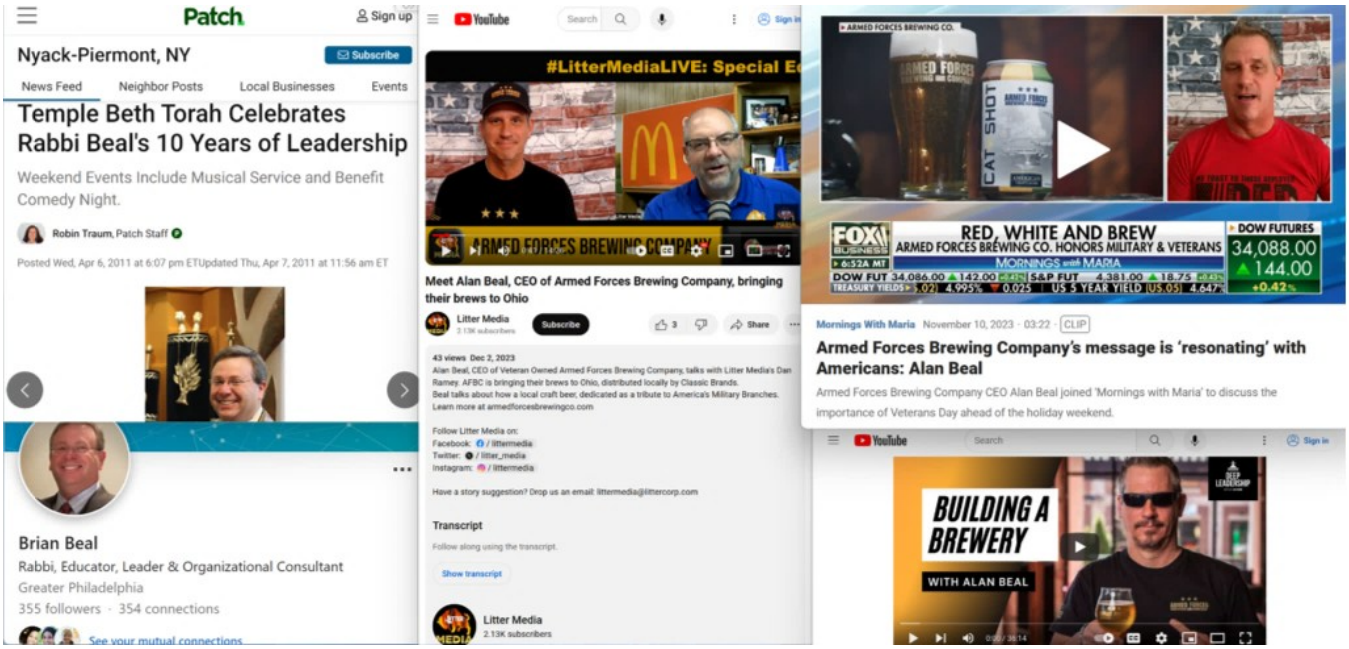
Patch
Sign up
Nyack-Piermont, NY
Subscribe
News Feed
Neighbor Posts
Local Businesses
Events
Temple Beth Torah Celebrates Rabbi Beal's 10 Years of Leadership
Weekend Events Include Musical Service and Benefit Comedy Night.
Robin Traum, Patch Staff
Posted Wed, Apr 6, 2011 at 6:07 pm ETUpdated Thu, Apr 7, 2011 at 11:56 am ET
Brian Beal
Rabbi, Educator, Leader & Organizational Consultant
Greater Philadelphia
355 followers · 354 connections
See your mutual connections
YouTube
#LitterMediaLIVE: Special E
ARMED FORCES BREWING COMPANY
Meet Alan Beal, CEO of Armed Forces Brewing Company, bringing their brews to Ohio
Litter Media
Subscribe
43 views Dec 2, 2023
Alan Beal, CEO of Veteran Owned Armed Forces Brewing Company, talks with Litter Media's Dan Ramey. AFBC is bringing their brews to Ohio, distributed locally by Classic Brands.
Beal talks about how a local craft beer, dedicated as a tribute to America's Military Branches.
Learn more at armedforcesbrewingco.com
Follow Litter Media on:
Facebook: / littermedia
Twitter: / litter_media
Instagram: / littermedia
Have a story suggestion? Drop us an email: littermedia@littercorp.com
Transcript
Follow along using the transcript.
Show transcript
Litter Media
2.13K subscribers
ARMED FORCES BREWING CO.
CAT SHOT
RED, WHITE AND BREW
ARMED FORCES BREWING CO. HONORS MILITARY & VETERANS
MORNINGS with MARIA
DOW FUTURES
34,088.00
144.00
+0.42%
Mornings With Maria November 10, 2023 · 03:22 · CLIP
Armed Forces Brewing Company's message is 'resonating' with Americans: Alan Beal
Armed Forces Brewing Company CEO Alan Beal joined 'Mornings with Maria' to discuss the importance of Veterans Day ahead of the holiday weekend.
BUILDING A BREWERY
WITH ALAN BEAL

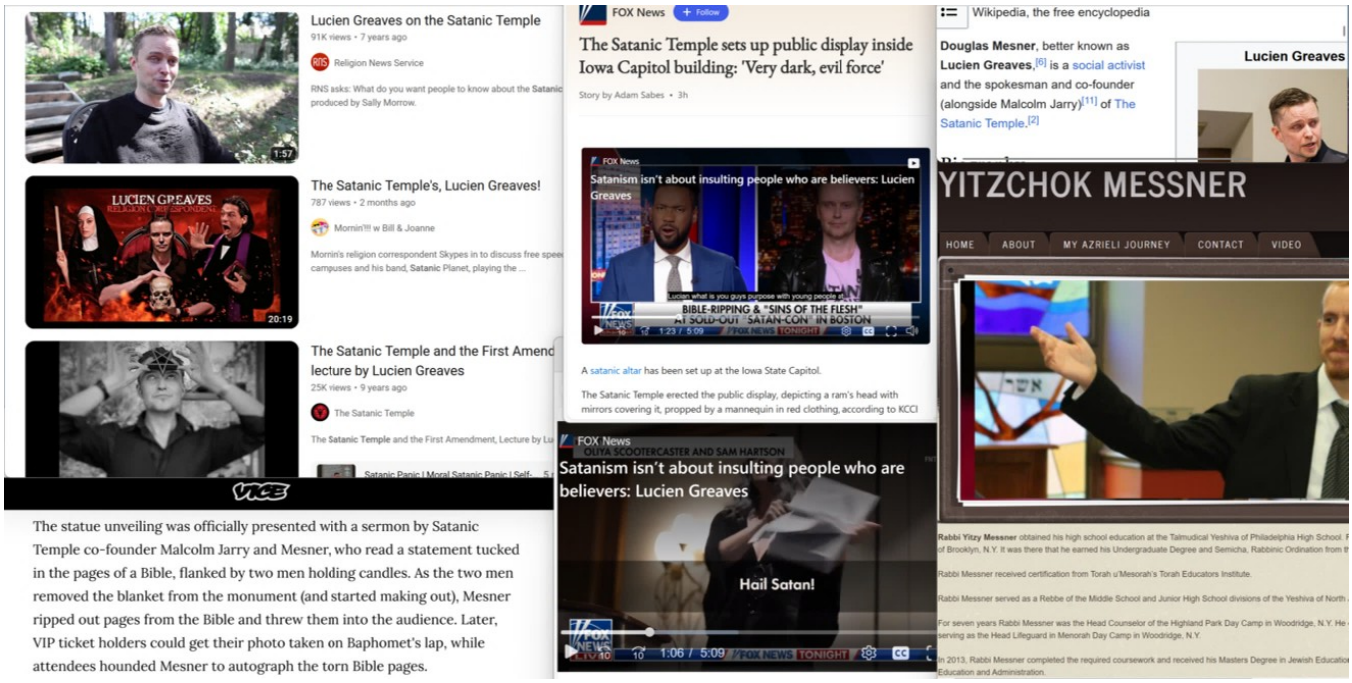
Lucien Greaves on the Satanic Temple
91K views • 7 years ago
Religion News Service
RNS asks: What do you want people to know about the Satanic
produced by Sally Morrow.
1:57
The Satanic Temple's, Lucien Greaves!
787 views • 2 months ago
Mornin'!!! w Bill & Joanne
Mornin's religion correspondent Skypes in to discuss free spee
campuses and his band, Satanic Planet, playing the ...
LUCIEN GREAVES
20:19
The Satanic Temple and the First Amend
lecture by Lucien Greaves
25K views • 9 years ago
The Satanic Temple
The Satanic Temple and the First Amendment, Lecture by Lu
VICE
The statue unveiling was officially presented with a sermon by Satanic Temple co-founder Malcolm Jarry and Mesner, who read a statement tucked in the pages of a Bible, flanked by two men holding candles. As the two men removed the blanket from the monument (and started making out), Mesner ripped out pages from the Bible and threw them into the audience. Later, VIP ticket holders could get their photo taken on Baphomet's lap, while attendees hounded Mesner to autograph the torn Bible pages.
FOX News
+ Follow
The Satanic Temple sets up public display inside Iowa Capitol building: 'Very dark, evil force'
Story by Adam Sabes • 3h
FOX News
Satanism isn't about insulting people who are believers: Lucien Greaves
BIBLE-RIPPING & "SINS OF THE FLESH"
A satanic altar has been set up at the Iowa State Capitol.
The Satanic Temple erected the public display, depicting a ram's head with mirrors covering it, propped by a mannequin in red clothing, according to KCCI
FOX News
OLIVIA SCOOTERCASTER AND SAM HARTSON
Satanism isn't about insulting people who are believers: Lucien Greaves
Hail Satan!
1:06 / 5:09
FOX NEWS TONIGHT
Wikipedia, the free encyclopedia
Douglas Mesner, better known as Lucien Greaves,[6] is a social activist and the spokesman and co-founder (alongside Malcolm Jarry)[11] of The Satanic Temple.[2]
Lucien Greaves
YITZCHOK MESSNER
HOME
ABOUT
MY AZRIELI JOURNEY
CONTACT
VIDEO
Rabbi Yitzy Messner obtained his high school education at the Talmudical Yeshiva of Philadelphia High School.
of Brooklyn, N.Y. It was there that he earned his Undergraduate Degree and Semicha, Rabbinic Ordination from
Rabbi Messner received certification from Torah u'Mesorah's Torah Educators Institute.
Rabbi Messner served as a Rebbe of the Middle School and Junior High School divisions of the Yeshiva of North
For seven years Rabbi Messner was the Head Counselor of the Highland Park Day Camp in Woodridge, N.Y. He
serving as the Head Lifeguard in Menorah Day Camp in Woodridge, N.Y.
In 2013, Rabbi Messner completed the required coursework and received his Masters Degree in Jewish Educatio
Education and Administration.

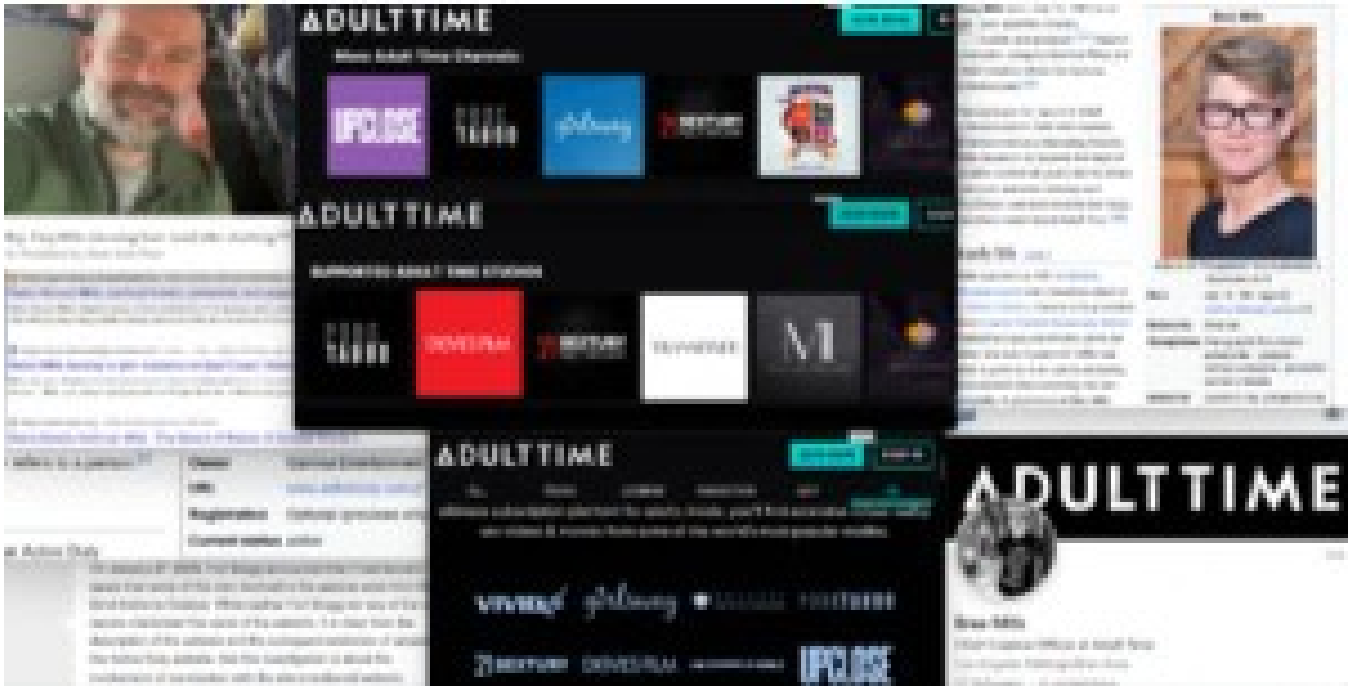
ADULT TIME
ADULT TIME
ADULT TIME
ADULT TIME

Heineken

Founder and visionary

Gerard Adriaan Heineken is born into an Amsterdam merchant family in 1841. In 1864 he buys brewery 'De Hooiberg' (The Haystack) in Amsterdam and immediately turns his focus towards brewing uncompromised premium lager beer. He embraces the latest brewing innovations and becomes the first brewer on the planet to introduce a quality control lab. He also did a lot for the city of Amsterdam.

Karlsberg (brewery)

8 languages

Article Talk Tools

From Wikipedia, the free encyclopedia

Not to be confused with Carlsberg Group.

Karlsberg (German pronunciation: [ˈkaɐlsˌbɛɐk]) is one of the largest breweries in Germany; the **Karlsberg Group** also owns various other beer brands. It is called **Karlsbräu** outside of Germany to differentiate it from the Danish brewing company Carlsberg.

A view of the older parts of the brewery on Karlsbergstraße

History [edit]

Established 1878 in the town of Homburg, Saarland (then part of Bavaria), the brewery was named after the nearby Karlsberg Castle. Karlsberg's ownership has been handed down through generations. The current owner, Richard Weber, is the great-grandson of the brewery's founder.

Brands [edit]

Karlsberg's brands include *Karlsberg*, *Beckers*, *Ottweiler* and *Kasteel* which includes *Kasteel Cru*, a lager brewed in Saverne using champagne yeast.[1][2]

Karlsberg Group [edit]

The Karlsberg Group also owns and distributes other beer brands, among them the German brewery Königsbacher (in Koblenz) and the French brewery *Brasserie de Saverne*. The juice producers *Merziger*, *Klindworth* and *Niehoffs Vaihinger* belong to the company. In 2001 Karlsberg acquired controlling interest in the *Mineralbrunnen Überkingen-Teinach* company from Nestlé, including Afri-Cola and the mineral water brands *Staatlich Fachingen* and *Hirschquelle* from the Black Forest. Alcohol-free drinks today make up more than 50% of the company's turnover (of 691 million euros in the fiscal year 2004/05).

Carlsberg Group

48 languages

Article Talk Tools

From Wikipedia, the free encyclopedia

Not to be confused with Karlsberg (brewery).

Carlsberg A/S (/ˈkɑrlzbɜrɡ/; Danish: [ˈkʰɑˀls.pɛɡˀ]) is a Danish multinational brewer. Founded in 1847 by J. C. Jacobsen, the company's headquarters is in Copenhagen, Denmark. Since Jacobsen's death in 1887, the majority owner of the company has been the Carlsberg Foundation. The company's flagship brand is Carlsberg (named after Jacobsen's son Carl). Other brands include Tuborg, Kronenbourg, Somersby cider, Holsten, Neptun, Belgian Grimbergen, Fix, one of Greece's oldest brands and more than 500 local beers.[6][*failed verification*] The company employs around 41,000 people, primarily in Europe and Asia. Carlsberg is currently the 6th largest brewery in the world based on revenue.[7]

Carlsberg A/S

Carlsberg's headquarters (left) in Copenhagen, Denmark

Type	Aktieselskab
Traded as	Nasdaq Copenhagen: CARL A CARL B OMXC25CAP component[1][2]
Industry	Drink industry
Founded	1847; 176 years ago
Founder	J. C. Jacobsen
Headquarters	Copenhagen, Denmark
Area served	Worldwide
Key people	Jacob Aarup-Andersen (CEO)[3]
Products	Beers, ciders, soft drinks, bottled water
Brands	Carlsberg, Tuborg, Kronenbourg 1664, Grimbergen, Somersby, Holsten, Khyrdalan

History [edit]

Carlsberg was founded by J. C. Jacobsen, a philanthropist and avid art collector. With his fortune he amassed an art collection which is housed in the Ny Carlsberg Glyptotek in central Copenhagen. The first brew was finished on 10 November 1847, and the export of Carlsberg beer began in 1868 with the export of one barrel to Edinburgh, Scotland.[8] Some of the company's original logos include an elephant, after which some of its lagers are named, and the swastika,[note 1] the use of which was discontinued in the 1930s because of its association with political parties in neighboring Germany.

Jacobsen's son Carl opened a brewery in 1882 named Ny (New) Carlsberg forcing him

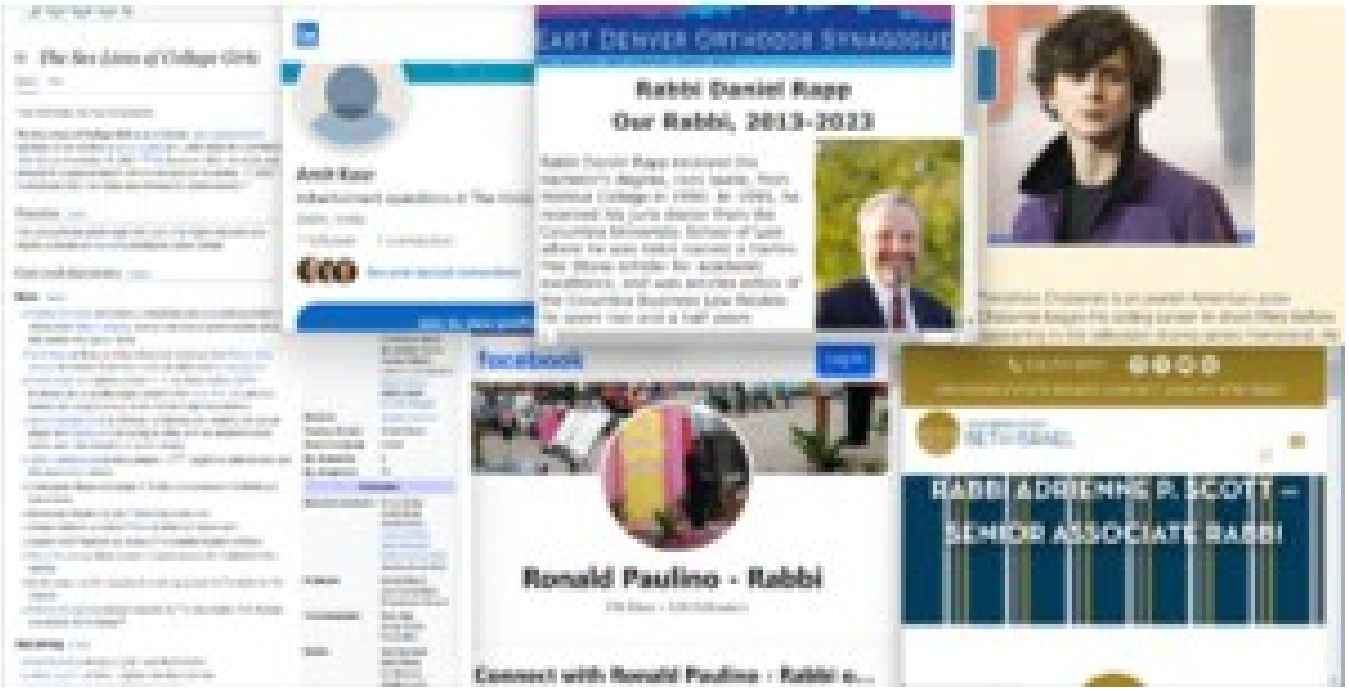

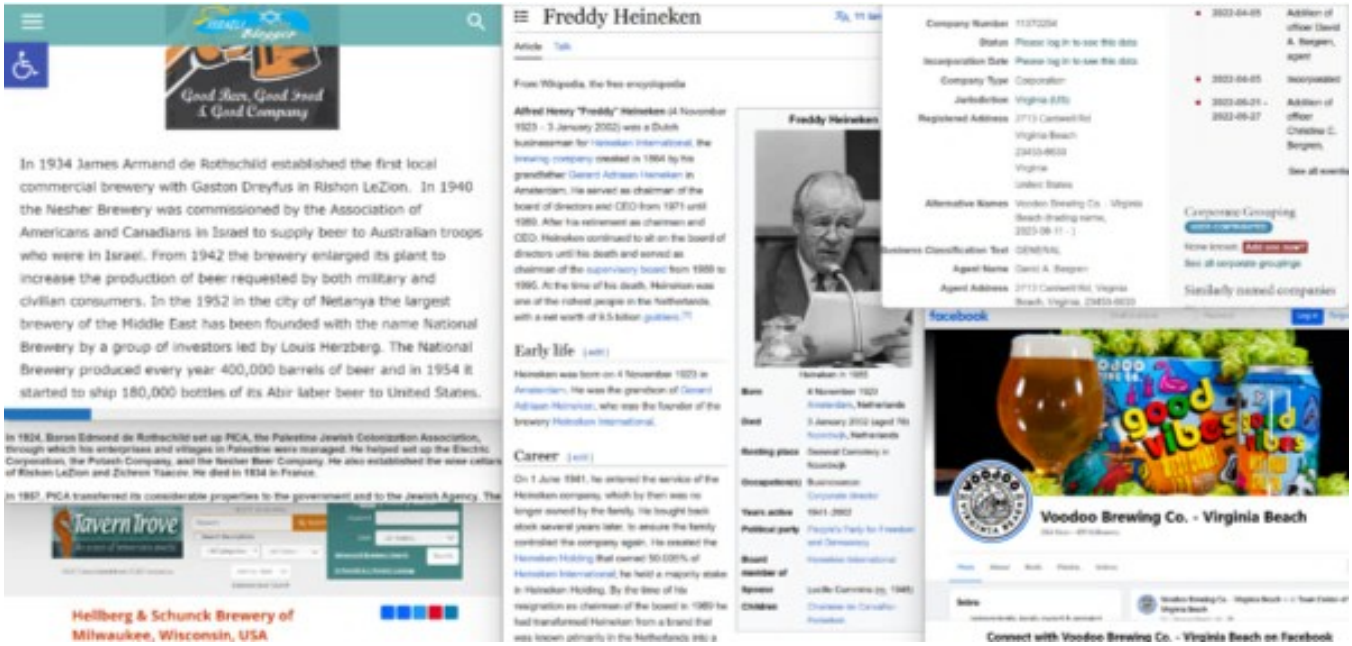
Good Beer, Good Food & Good Company
In 1934 James Armand de Rothschild established the first local commercial brewery with Gaston Dreyfus in Rishon LeZion. In 1940 the Nesher Brewery was commissioned by the Association of Americans and Canadians in Israel to supply beer to Australian troops who were in Israel. From 1942 the brewery enlarged its plant to increase the production of beer requested by both military and civilian consumers. In the 1952 in the city of Netanya the largest brewery of the Middle East has been founded with the name National Brewery by a group of investors led by Louis Herzberg. The National Brewery produced every year 400,000 barrels of beer and in 1954 it started to ship 180,000 bottles of its Abir labber beer to United States.
Tavern Trove
Hellberg & Schunck Brewery of Milwaukee, Wisconsin, USA
Freddy Heineken
Early life
Career
Voodoo Brewing Co. - Virginia Beach
Connect with Voodoo Brewing Co. - Virginia Beach on Facebook

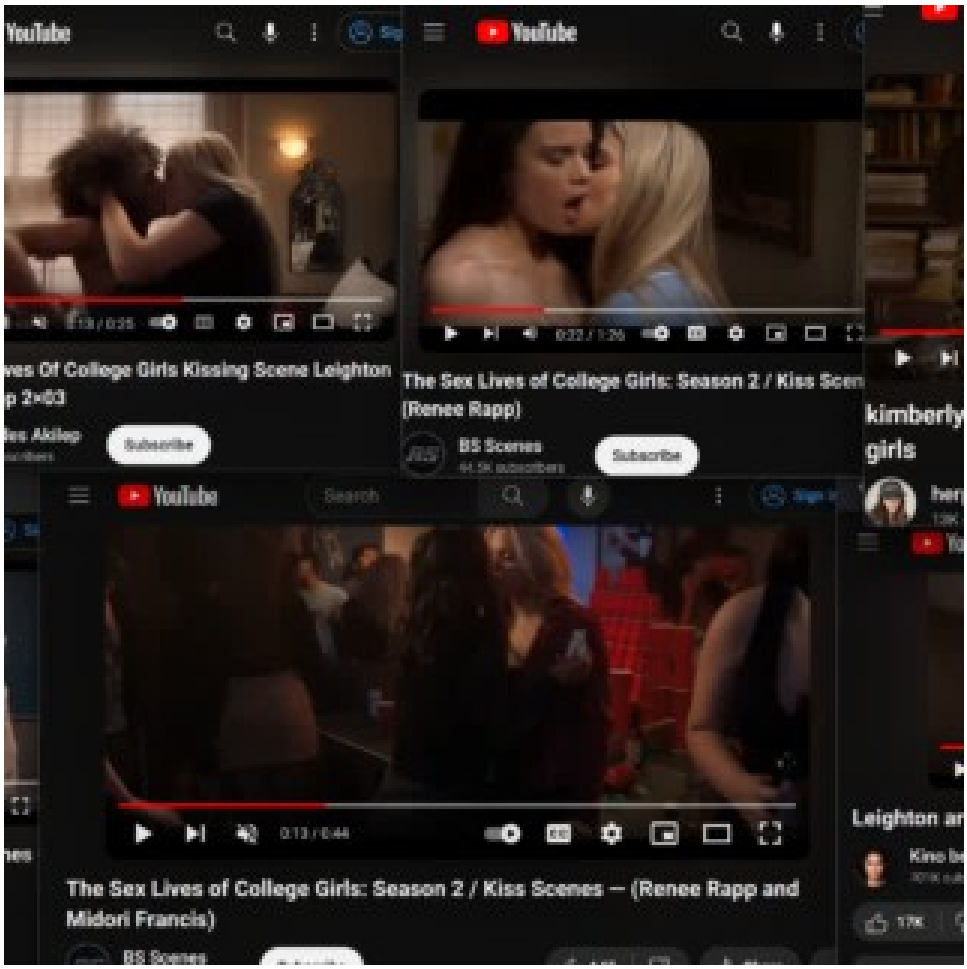
YouTube
The Sex Lives of College Girls: Season 2 / Kiss Scenes (Renee Rapp)
BS Scenes
Subscribe
The Sex Lives of College Girls: Season 2 / Kiss Scenes – (Renee Rapp and Midori Francis)
kimberly
girls

[redacted]

statista

Consumer Goods & FMCG › Alcoholic Beverages

The world's leading 10 brewing groups in 2022, based on production volume

(in million hectoliters)

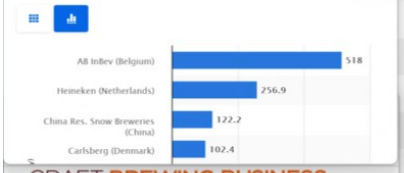

CRAFT BREWING BUSINESS

STAY IN THE LOOP

FREE CRAFT BREWING BUSINESS NEWSLETTER

The 40 biggest breweries in the world in 2021

Ranking 2021	Brewery	Country	Beer output 2020 in mill. hl	Beer outp 2021 in mi hl
1	AB InBev	Belgium	530.6	581.7
2	Heineken	Netherlands	221.6	231.2
3	Carlsberg	Denmark	110.1	119.6

Ale, Tiger Beer, and Strongbow. Heineken also owns a majority stake in the Mexican brewing company FEMSA, making it the largest shareholder. In 2016, Heineken sold over 193 million hectoliters of beer, generating over €20 billion in revenue.

With the merger of the two largest brewing empires in the world, Anheuser-Busch InBev and SABMiller, in October 2016, Heineken has become the second largest brewer in the world. Since

YINEPAIR

Company	Country	Million hl
AB InBev	Belgium	518.0
Heineken	Netherlands	256.9
China Res. Snow Breweries	China	122.2
Carlsberg	Denmark	102.4

Spoetzl Brewery is the oldest independent brewery in Texas and one of the oldest in the country. It is now owned and operated by the Gambrinus Company out of San Antonio (they also own Trumer Brewery). Its Shiner Bock is a famous dark lager that you can get across the country, named for the town in which it was founded in 1909.

Spoetzl was opened as The Shiner Brewing Association by Czech and German immigrants in Shiner, Texas. They resolved to brew the beers they grew up drinking i their home countries. They appointed Herman Weiss as their first brewmaster, whic we listed as the founder for lack of the many names of the immigrants who founde the association that began the brewery.

INSIDER MONKEY

NEWS

10 Largest Craft Breweries in the US by Volume

Published on July 8, 2023 at 1:54 pm by SULTAN KHALID in News

<< PREV Page 6 of 10 NEXT >> SEE ALL

5. Spoetzl Brewery

Sales Volume in 2022: 492,320 bbls

Originally named the Shiner Brewing Association, Spoetzl Brewery was started in 1909 by Kosmos Spoetzl, making it the oldest independent brewery in Texas. The 5th largest craft brewery by volume in the U.S. was acquired by the family-owned

INSIDER MONKEY

NEWS

5 Largest Beer Companies in the World

Published on December 10, 2020 at 12:19 pm by TRISH NOVICIO in News

<< PREV Page 4 of 5 NEXT >> SEE ALL

2. Heineken N.V.

Revenue: $26.8 B

Market Cap: 62.344 B

Headquarters: Amsterdam, Netherlands

Anheuser-Busch InBev & SABMiller Complete Merger

LEUVEN, Belgium — Nearly a year after announcing its pending $100-billio plus merger was first announced, Anheuser-Busch InBev (AB InBev) has clo

New York Mohel Accused of Infecting Infant With Herpes During Circumcision
WHY ARE JEWS ALLOWED TO SUCK BABY PENIS???
JUDAISM MADE EPSTEIN
Metzitzah B'peh (Direct Oral Suctioning)
How Metzitzah B'peh (Direct Oral Suctioning) Can Cause Infection

Rabbi probed for circumcised infants' herpes
A Brit Milah Ceremony

The Karamanli Turkish alphabet[5]

Greek letter	Latin equivalent	Pronunciation
Α	a	[a]
Π΄	b	[b]
ΔΖ	c	[d͡ʒ]
ΤΖ	ç	[t͡ʃ]
Δ/Τ΄	d	[d]
Ε	e	[e]
Φ	f	[f]
Γ΄	g	[ɡ]
Γ/ΓΧ	ğ	[-/j]
Χ	h	[h]
Ι/Η	ı	[ɯ]
Ι	i	[i]
Κ/Ξ/ΧΧ΄	k	[k/c]
Λ	l	[l]
Μ	m	[m]
Ν	n	[n]
Ο	o	[o]
Ο΄/ΙΟ/Ω	ö	[ø]
Π	p	[p]
Ρ	r	[r]
Σ/Ξ	s	[s]
Σ΄	ş	[ʃ]
Τ/Θ	t	[t]
ΟΥ	u	[u]
ΟΥ΄	ü	[y]
Β	v	[v]
Γ	y	[j]
Ζ	z	[z]

Karamanli Turkish (Καραμανλήδικα)

Karamanli Turkish is a variety of Anatolian Turkish that was spoken by the Karamanlides, Turkish-speaking Orthodox Christians who lived in Ottoman Turkey until 1923. During the exchanges of populations between Turkey and Greece in 1923, the Karamanlides were sent to Greece, and some of them continued to speak Karamanli Turkish.

Karamanli Turkish was written with the Greek alphabet and many publications were produced during the 18th and 19th centuries. The Karamanlides were known as *Zımmiyan-ı Karaman* or *Karamanıyan* in Turkish, and their language as *Karamanlıca* or *Karamanlı Türkçesi*.

Greek alphabet for Karamanli Turkish

Α α	Π π΄	ΔΖ δζ	ΤΖ τζ	Δδ/Ττ΄	Ε ε	Φ φ
A a	B b	C c	Ç Ç	D d	E e	F f
[a]	[b]	[d͡ʒ]	[t͡ʃ]	[d]	[e]	[f]
Γγ/Κκ	Γγ/ΓΧγχ	Χ χ	ι/Η η	Ι ί/ι/η	Κκ/ξ/χχ΄	Λ λ
G g	Ğ ğ	H h	I ı	İ i	K k	L l
[ɡ/j]	[Ø/j]	[h]	[ɯ]	[i]	[k/c]	[ɫ/l]
Μ μ	Ν ν	Ο ο	Ό ό/ιο/ω	Π π	Ρ ρ	Σσ/ς/ξ
M m	N n	O o	Ö ö	P p	R r	S s
[m]	[n]	[o]	[ø]	[p]	[r]	[s]
Σ σ΄	Ττ/θ	ΟΥ ου	ΟΥό ού/ιου	Β β	Γ γ	Ζ ζ
Ş ş	T t	U u	Ü ü	V v	Y y	Z z
[ʃ]	[t]	[u]	[y]	[v]	[j]	[z]

27 years old, Men
Subscribe
Videos
Photos
Play
Watched recently
Level
Tight pussy

Miller Lite, 24 pk, 12 oz cans, 4.2% ABV
Brand: Miller Lite
4.8 412 ratings
Currently unavailable.
We don't know when or if this item will be back in stock.
Brand Miller Lite
Item Weight 0.75 Pounds
Liquid Volume 288 Fluid Ounces
Region of Origin WI
Diet Type Kosher
About this item
Miller Lite is the original light beer brewed for more taste
Roll over image to zoom in
24 | 12 OZ CANS
case of miller lite bottles - a...
albert-vanderhoff.blogspot.com
Miller Light Beer Label PNG digi...
etsy.com
Beer - Miller Lite 15 Cans
sl4.wine
This is Real. There's a Miller Lite Shortage
1063thebuzz.com
Miller Light Logo Png...
vhv.rs
Airborne Can (Miller
themagicdepot.com
Miller Lite Cans 18PACK
vinniliquors.com
WALL SIGNS - Miller Lite Sh...
shop.millerlite.com
Miller Lite® Beer 12-24 fl. oz...
walmart.com
Miller Lite Lager Beer, 12 Pa...
meijer.com
Miller Lite American Light L...
dillons.com
Miller Lite Beer 6x
firesidecellars.com
Miller Lite American Pils...
kroger.com
Miller Lite takes aim at Bud Light in ne...
stltoday.com
Miller Lite Beer 24-12 fl. ...
walmart.com
Miller Lite Beer, 36 Pack...
parkslopebeer.com
Affordable shipping Best Quality Great Brands.
altarce.nl
[76+] Miller Beer Wallpaper on Wal...
wallpapersafari.com
Miller Lite American Pilsner L...
fredmeyer.com
Trivia: Gana un paquete de cervez...
informabtl.com
Miller Lite Wallpapers - Wallpaper Cave
wallpapercave.com
Beer Of The Week - Miller High Life L...
burnwinebob.com
Miller Brewing Co -...
woodbridge.jcanals...
Miller High Life Beer Reviews 2...
influenster.com
32 oz Miller High Lif...
etsy.com
Miller High Life Be...
beercans.com
Pin by Curt Miller ...
pinterest.com.mx
Miller High Life | Logop...
logos.wikia.com
Beer & Forty Of The...
burnwinebob.com

Print subscriptions | Sign in | Search jobs
Guardian
with $5 per month
The Guard
ion Sport Culture Lifestyle More
s Asia Australia Middle East Africa Inequality Global development
This article is more than 18 years old

Bombers kill 88 at Egyptian resort

A rescuer walks among debris at the Ghazala Gardens hotel following the July 23 explosions in Egypt's Red Sea resort of Sharm el-Sheik. Photograph: Khaled el-Fiqi/EPA

At least 88 people were killed and 200 injured when car bombs ripped through shopping and hotel areas in the Red Sea resort of Sharm el-Sheik in the worst attack in Egypt since 1981.

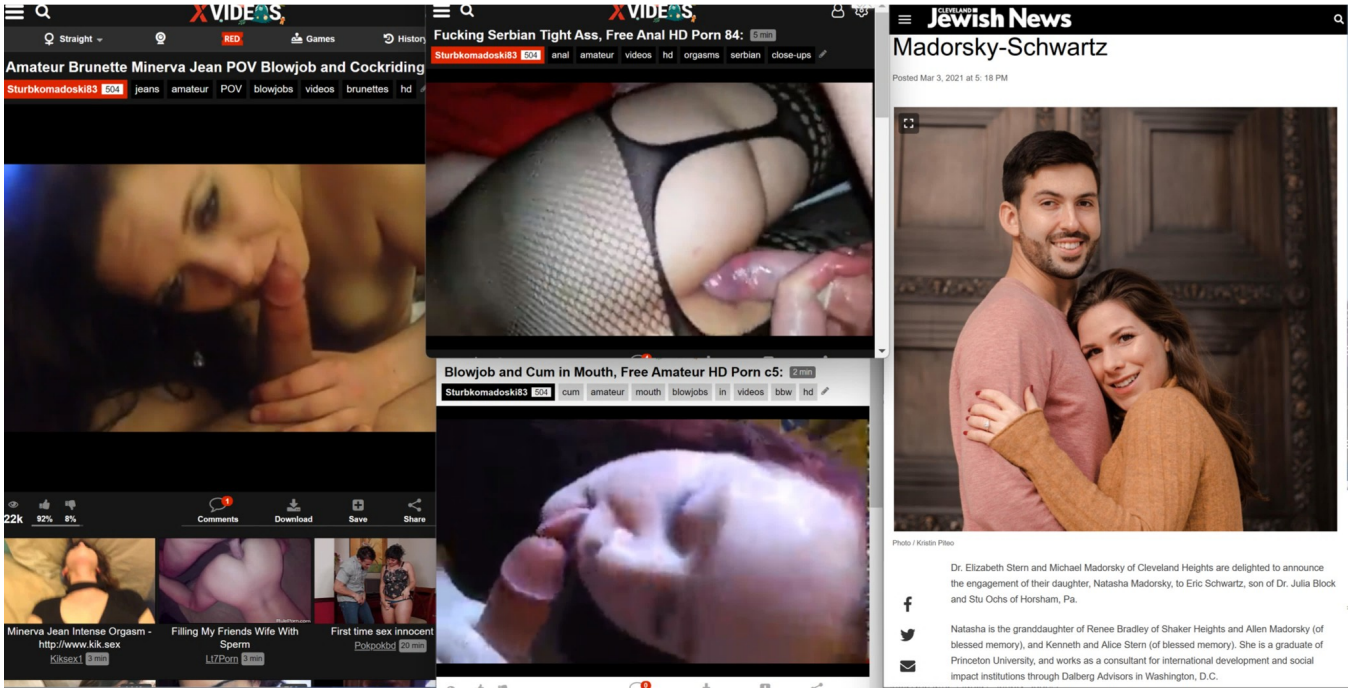

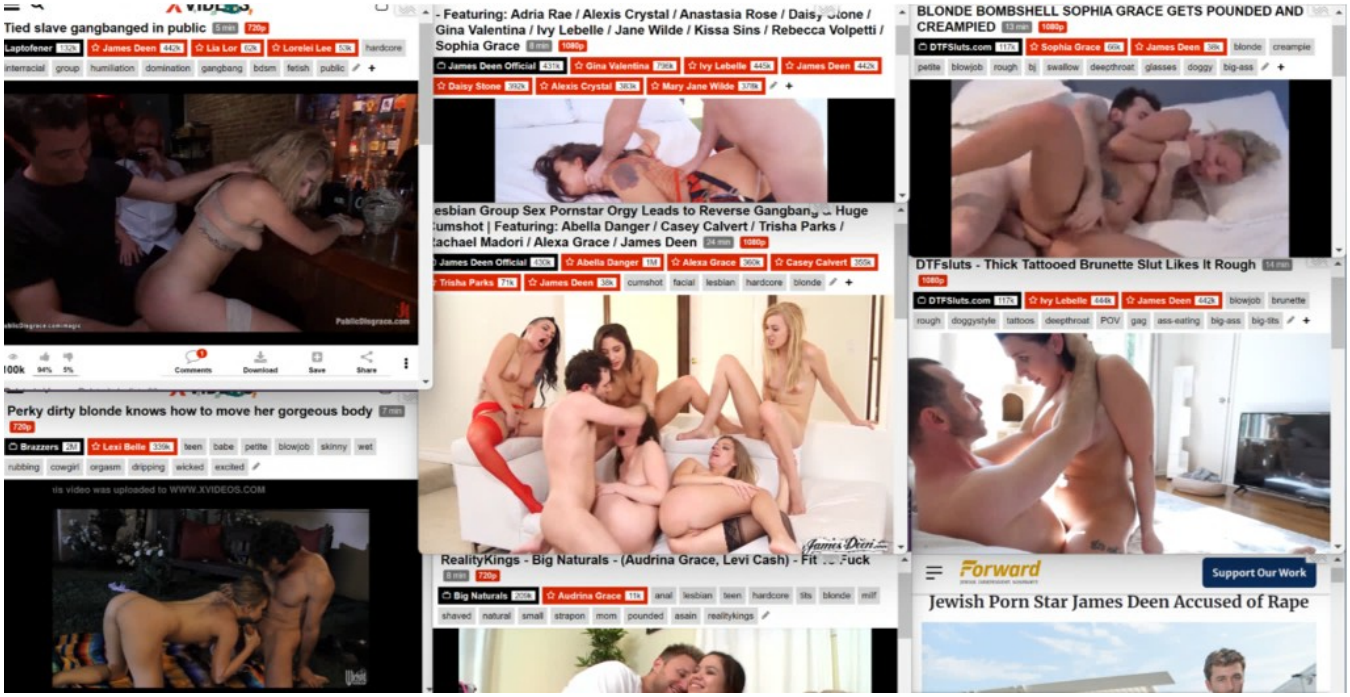
Tied slave gangbanged in public
Perky dirty blonde knows how to move her gorgeous body
- Featuring: Adria Rae / Alexis Crystal / Anastasia Rose / Daisy Stone / Gina Valentina / Ivy Lebelle / Jane Wilde / Kissa Sins / Rebecca Volpetti / Sophia Grace
esbian Group Sex Pornstar Orgy Leads to Reverse Gangbang ... Huge umshot | Featuring: Abella Danger / Casey Calvert / Trisha Parks / achael Madori / Alexa Grace / James Deen
RealityKings - Big Naturals - (Audrina Grace, Levi Cash) - Fit ... Fuck
BLONDE BOMBSHELL SOPHIA GRACE GETS POUNDED AND CREAMPIED
DTFsluts - Thick Tattooed Brunette Slut Likes It Rough
Forward
Support Our Work
Jewish Porn Star James Deen Accused of Rape

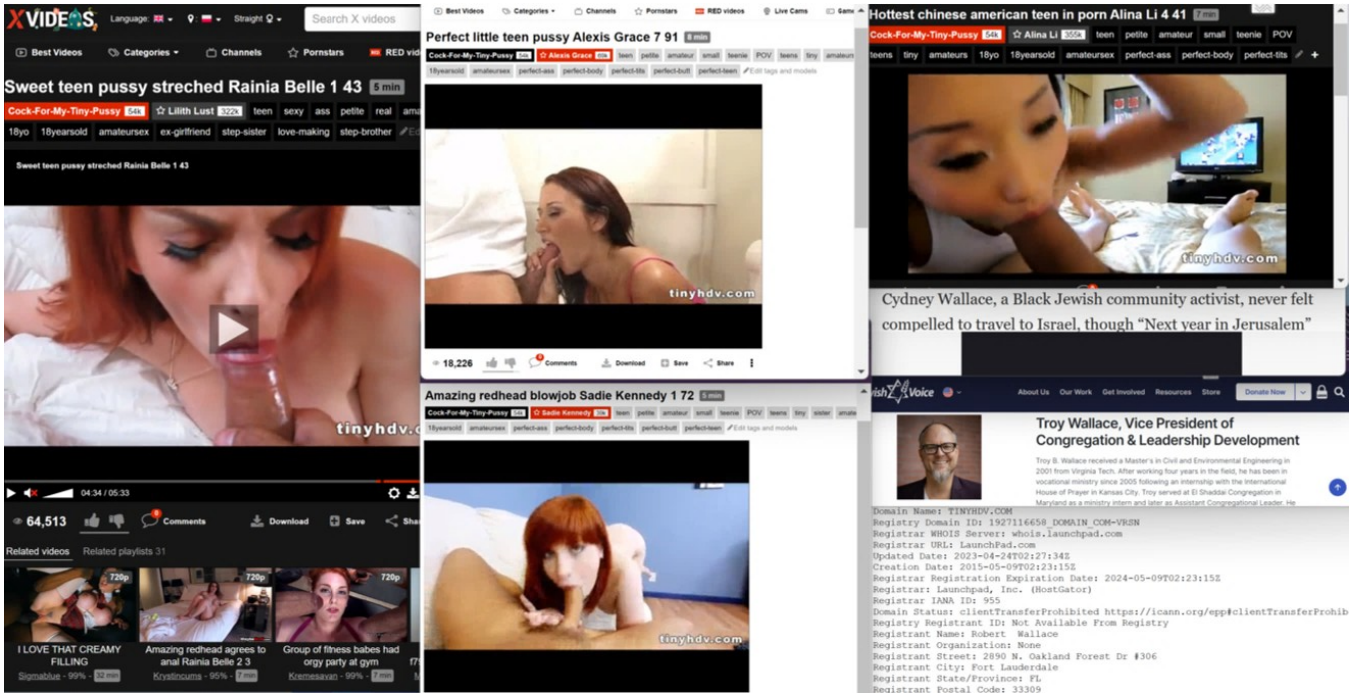
XVIDEOS
Sweet teen pussy streched Rainia Belle 1 43
Perfect little teen pussy Alexis Grace 7 91
Hottest chinese american teen in porn Alina Li 4 41
Amazing redhead blowjob Sadie Kennedy 1 72
tinyhdv.com
Cydney Wallace, a Black Jewish community activist, never felt compelled to travel to Israel, though "Next year in Jerusalem"
Troy Wallace, Vice President of Congregation & Leadership Development
Domain Name: TINYHDV.COM
Registry Domain ID: 1927116658_DOMAIN_COM-VRSN
Registrar WHOIS Server: whois.launchpad.com
Registrar URL: LaunchPad.com
Updated Date: 2023-04-24T02:27:34Z
Creation Date: 2015-05-09T02:23:15Z
Registrar Registration Expiration Date: 2024-05-09T02:23:15Z
Registrar: Launchpad, Inc. (HostGator)
Registrar IANA ID: 955
Domain Status: clientTransferProhibited https://icann.org/epp#clientTransferProhib
Registry Registrant ID: Not Available From Registry
Registrant Name: Robert Wallace
Registrant Organization: None
Registrant Street: 2890 N. Oakland Forest Dr #306
Registrant City: Fort Lauderdale
Registrant State/Province: FL
Registrant Postal Code: 33309

FOR LEASE

Atrium Office Park - 851-865 Southwest 78th Avenue, Fort Lauderdale, FL 3

General | Contacts | Listings 6 | Documents | Tax | Neighborhood

Office Spaces For Lease In 851-865 Southwest 78th Avenue, Fort Lauderdale

Atrium Office Park

Listing type	For Lease
Last updated	11/20/2023
Lot size	5.74 Acre

Brokers

Andrew Ackerman
Timothy J. Talbot
Gary Gagne

View Listing

Spaces

Suite name	Space type	Lease rate	Available space	Brokers
861 SW 78th Avenue #101B	Medical Office	Listing price not available	4,316	Andrew Ackerman
861 SW 78th Avenue #200B	General Office	Listing price not available	15,000	Andrew Ackerman
865 SW 78th Avenue #100A	General Office	Listing price not available	7,182	Andrew Ackerman

CommercialEdge — All-in-one CRE platform

Address

Primary address	851-865 Southwest 78th Avenue, Fort Lauderdale	Municipality	Plantation
		Neighborhood	Jacaranda Golf Club
Zip code	33324	Parcel ID	504109270070
County	Broward		

Stay ahead

```
Domain Name: asiansextrip.com
Registry Domain ID: 115550080_DOMAIN_COM-VRSN
Registrar WHOIS Server: whois.domainclub.com
Registrar URL: http://domainclub.com
Update date: 2023-05-15T11:08:23Z
Creation date: 2004-03-29T23:01:18Z
Registrar Registration Expiration Date: 2024-03-29T23:
Registrar: Domainclub.com, LLC
Registrar IANA ID: 880
Registrar Abuse Contact Email: abuse@domainclub.com
Registrar Abuse Phone: +1.8882409132
Domain Status: clientUpdateProhibited
Domain Status: clientDeleteProhibited
Domain Status: clientTransferProhibited
Registry Registrant ID:
Registrant Name: Infinite Connections Inc
Registrant Organization: Infinite Connections Inc
Registrant Street: 865 Sw 78th ave Suite A100
Registrant City: Plantation
Registrant State/Province: Florida
Registrant Postal Code: 33324
Registrant Country: US
Registrant Phone: +1.9549449054
Registrant Fax:
Registrant Email: webmaster@infiniteconnectionsinc.com
Registry Admin ID:
```

INFINITE CONNECTIONS, INC.

Company Number	P09000090923
Status	Please log in to see this data
Incorporation Date	Please log in to see this data
Company Type	Domestic for Profit
Jurisdiction	Florida (US)
Agent Name	RAFAEL WYNN
Agent Address	1575 North Park Dr, Weston, FL, 33326
Directors / Officers	2 officers available, please log in to see this data

Asian Sex Trip — Sign Up | Sign In

All Videos | Categories | Bonus | HD | Live Chat | Community

Check Out Today's Exlusive Asian Sex Trip Videos:

Warm Asian Twat Pumped Hard | Tight Asian Meets Huge Cock | Balls Deep In Asian Pussy | Want Me To Go Even Deeper?
Asian Dick Gagger! | Are You Interested Yet? | Big Cock For Asian Slut | Shut Up And Start Sucking!
Pick Your Hole | My Hot Asian Wife | Asian Chick Is Addicted To Black Cock | Sweet Asian Ass
Let Me Get It Nice And Hard | Tired From Work But Ready For Sex | Kiwi Ling Craving Black Dick | Sucking Cock Doesn't Get Any Better!
I Can't Wait For My Boyfriend Any More | Just One Hole Left. Anyone Interested? | Renae Cruz Needs A Ride | Asian Slut Loves Black Dick

BBC

Watch Register

Abdus Salam: The Muslim science genius forgotten by history

14 October 2019

Share

Abigail Beall
Features correspondent

Abdus Salam (credit: Getty Images)

The Pakistani physicist's work led to the discovery of the Higgs boson, but he was disowned in his home country for his faith. Now a Netflix film is putting him back in the spotlight.

In 1979, Pakistani scientist Abdus Salam won the Nobel Prize for physics. His life's work was key to defining a theory of particle physics still used today, and it laid the groundwork for the 2012 discovery of the Higgs boson – the particle responsible for giving all other particles mass.

Salam was the first Pakistani to win a Nobel, and his victory should have been a historic moment for the country. But instead, 40 years on, his story has largely been forgotten by the country in which he was born – in part because of the religious identi he held so dear. Now a new documentary on Netflix, Salam, The First ****** Nobel Laureate, is seeking to bring Salam and his achievements back into the spotlight.

More like this:

- Who was the real Freddie Mercury?

Bring ideas to the Emirates, take them to the world
Like Sky Kurtz

- This year's most controversial artwork?
- The riddle challenging China's history

"Salam was the first Muslim to win a Nobel science prize," Zakir Thaver, one of the

THE NOBEL PRIZE

Photo from the Nobel Foundation archive.

Abdus Salam

Prize share: 1/3

YouTube

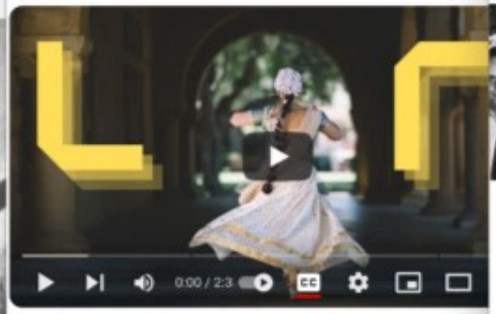

Pati-Salam model (Grand Unified Theory of Particle Physics)

Grand unified celery
1.16K subscribers

Subscribe

40 Share Save

2,815 views Nov 19, 2020 #ParticlePhysics #GUT #ProtonDecay

In physics, the Pati–Salam model is a Grand Unified Theory (GUT) propo 1974 by Abdus Salam and Jogesh Pati. Like other GUTs, its goal is to exp the seeming arbitrariness and complexity of the Standard Model in terms simpler, more fundamental theory that unifies what are in the Standard M disparate particles and forces.

Pati–Salam is an alternative to the Georgi–Glashow SU(5) unification als proposed in 1974. Both can be embedded within an SO(10) unification m

Pati-Salam model (Grand Unified Theory of Particle Physics)
(CC: closed captions added)
https://pdg.lbl.gov/2020/reviews/rpp2...

Thumbnail image by Eric Perlin from Pixabay
#PatiSalam#ParticlePhysics#GUT#ProtonDecay

ICTP The Abdus Salam International Centre for Theoretical Physics

Our History

From a humble beginning to international reknown

In 1964, Nobel Laureate Abdus Salam established ICTP in Trieste, Italy, acting in collaboration with Italian physicist Paolo Budinich. Inspired by his conviction that science is the common heritage of humankind, Salam secured the support of the Italian government, the UN, and the IAEA as founding sponsors.

From that moment, ICTP has become an international scientific hub of excellence linking scientists from developing countries with their colleagues worldwide, overcoming intellectual isolation and helping buil a strong scientific base around the world so that all countries can play their rightful role in the global science community and in the family of nations.

The choice of Trieste, a strategically located city in Italy whose history ha been defined by shifting political boundaries, symbolizes ICTP's commitment to international cooperation through science. This commitment was reinforced when UNESCO designated ICTP as a Category 1 institute to build scientific capacity in developing countries.

BBC Watch Register

Abdus Salam: The Muslim science genius forgotten by history

14 October 2019

Share

Abigail Beall
Features correspondent

Abdus Salam (credit: Getty Images)

The Pakistani physicist's work led to the discovery of the Higgs boson, but he was disowned in his home country for his faith. Now a Netflix film is putting him back in the spotlight.

In 1979, Pakistani scientist Abdus Salam won the Nobel Prize for physics. His life's work was key to defining a theory of particle physics still used today, and it laid the groundwork for the 2012 discovery of the Higgs boson – the particle responsible for giving all other particles mass.

Salam was the first Pakistani to win a Nobel, and his victory should have been a historic moment for the country. But instead, 40 years on, his story has largely been forgotten by the country in which he was born – in part because of the religious identi he held so dear. Now a new documentary on Netflix, Salam, The First ****** Nobel Laureate, is seeking to bring Salam and his achievements back into the spotlight.

More like this:

- Who was the real Freddie Mercury?

Bring ideas to the Emirates, take them to the world
Like Sky Kurtz
IMPOSSIBLE IS POSSIBLE

- This year's most controversial artwork?
- The riddle challenging China's history

"Salam was the first Muslim to win a Nobel science prize," Zakir Thaver, one of the

THE NOBEL PRIZE

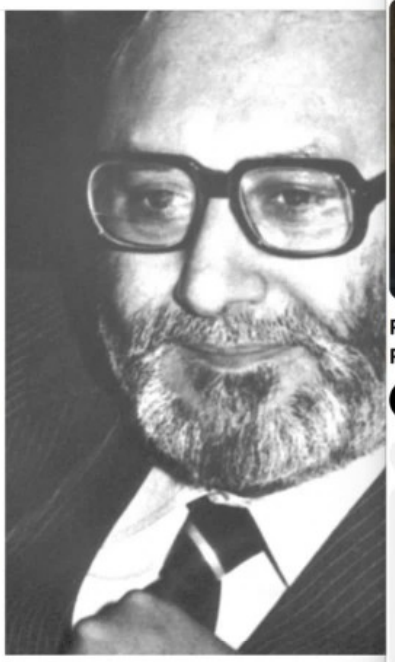

Photo from the Nobel Foundation archive.

Abdus Salam

Prize share: 1/3

YouTube

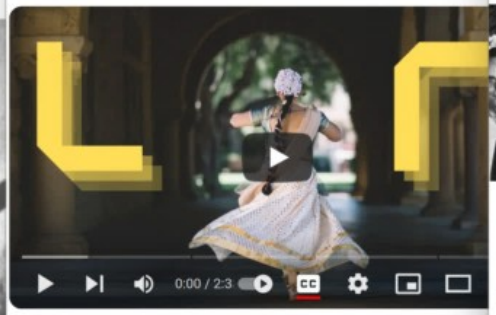

Pati-Salam model (Grand Unified Theory of Particle Physics)

Grand unified celery
1.16K subscribers
Subscribe

40 Share Save

2,815 views Nov 19, 2020 #ParticlePhysics #GUT #ProtonDecay
In physics, the Pati–Salam model is a Grand Unified Theory (GUT) propo 1974 by Abdus Salam and Jogesh Pati. Like other GUTs, its goal is to exp the seeming arbitrariness and complexity of the Standard Model in terms simpler, more fundamental theory that unifies what are in the Standard M disparate particles and forces.

Pati–Salam is an alternative to the Georgi–Glashow SU(5) unification als proposed in 1974. Both can be embedded within an SO(10) unification m

Pati-Salam model (Grand Unified Theory of Particle Physics)
(CC: closed captions added)
https://pdg.lbl.gov/2020/reviews/rpp2...

Thumbnail image by Eric Perlin from Pixabay
#PatiSalam#ParticlePhysics#GUT#ProtonDecay

ICTP The Abdus Salam International Centre for Theoretical Physics

Our History

From a humble beginning to international reknown

In 1964, Nobel Laureate Abdus Salam established ICTP in Trieste, Italy, acting in collaboration with Italian physicist Paolo Budinich. Inspired by his conviction that science is the common heritage of humankind, Salam secured the support of the Italian government, the UN, and the IAEA as founding sponsors.

From that moment, ICTP has become an international scientific hub of excellence linking scientists from developing countries with their colleagues worldwide, overcoming intellectual isolation and helping buil a strong scientific base around the world so that all countries can play their rightful role in the global science community and in the family of nations.

The choice of Trieste, a strategically located city in Italy whose history ha been defined by shifting political boundaries, symbolizes ICTP's commitment to international cooperation through science. This commitment was reinforced when UNESCO designated ICTP as a Category 1 institute to build scientific capacity in developing countries.

BBC Watch Register

Abdus Salam: The Muslim science genius forgotten by history

14 October 2019

Share

Abigail Beall
Features correspondent

Abdus Salam (credit: Getty Images)

The Pakistani physicist's work led to the discovery of the Higgs boson, but he was disowned in his home country for his faith. Now a Netflix film is putting him back in the spotlight.

In 1979, Pakistani scientist Abdus Salam won the Nobel Prize for physics. His life's work was key to defining a theory of particle physics still used today, and it laid the groundwork for the 2012 discovery of the Higgs boson – the particle responsible for giving all other particles mass.

Salam was the first Pakistani to win a Nobel, and his victory should have been a historic moment for the country. But instead, 40 years on, his story has largely been forgotten by the country in which he was born – in part because of the religious identi he held so dear. Now a new documentary on Netflix, Salam, The First ****** Nobel Laureate, is seeking to bring Salam and his achievements back into the spotlight.

More like this:

- Who was the real Freddie Mercury?

- This year's most controversial artwork?

- The riddle challenging China's history

"Salam was the first Muslim to win a Nobel science prize," Zakir Thaver, one of the

THE NOBEL PRIZE

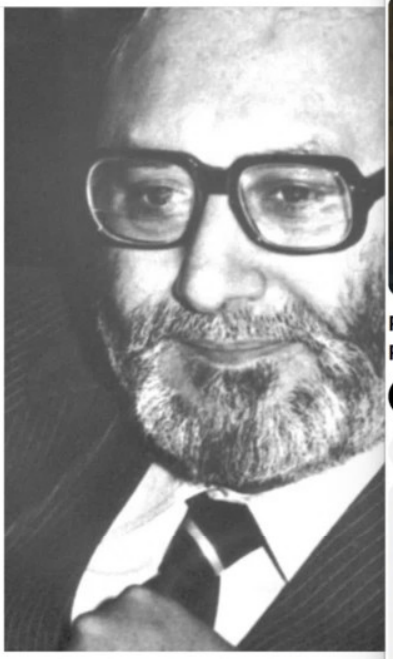

Photo from the Nobel Foundation archive.

Abdus Salam

Prize share: 1/3

YouTube

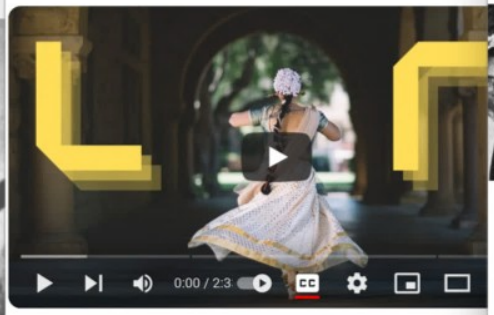

Pati-Salam model (Grand Unified Theory of Particle Physics)

Grand unified celery
1.16K subscribers
Subscribe

40 Share Save

2,815 views Nov 19, 2020 #ParticlePhysics #GUT #ProtonDecay
In physics, the Pati–Salam model is a Grand Unified Theory (GUT) propo 1974 by Abdus Salam and Jogesh Pati. Like other GUTs, its goal is to exp the seeming arbitrariness and complexity of the Standard Model in terms simpler, more fundamental theory that unifies what are in the Standard M disparate particles and forces.

Pati–Salam is an alternative to the Georgi–Glashow SU(5) unification als proposed in 1974. Both can be embedded within an SO(10) unification m

Pati-Salam model (Grand Unified Theory of Particle Physics)
(CC: closed captions added)
https://pdg.lbl.gov/2020/reviews/rpp2...

Thumbnail image by Eric Perlin from Pixabay
#PatiSalam#ParticlePhysics#GUT#ProtonDecay

ICTP The Abdus Salam International Centre for Theoretical Physics

Our History

From a humble beginning to international reknown

In 1964, Nobel Laureate Abdus Salam established ICTP in Trieste, Italy, acting in collaboration with Italian physicist Paolo Budinich. Inspired by his conviction that science is the common heritage of humankind, Salam secured the support of the Italian government, the UN, and the IAEA as founding sponsors.

From that moment, ICTP has become an international scientific hub of excellence linking scientists from developing countries with their colleagues worldwide, overcoming intellectual isolation and helping buil a strong scientific base around the world so that all countries can play their rightful role in the global science community and in the family of nations.

The choice of Trieste, a strategically located city in Italy whose history ha been defined by shifting political boundaries, symbolizes ICTP's commitment to international cooperation through science. This commitment was reinforced when UNESCO designated ICTP as a Category 1 institute to build scientific capacity in developing countries.

BBC Watch Register

Abdus Salam: The Muslim science genius forgotten by history

14 October 2019

Share

Abigail Beall
Features correspondent

Abdus Salam (credit: Getty Images)

The Pakistani physicist's work led to the discovery of the Higgs boson, but he was disowned in his home country for his faith. Now a Netflix film is putting him back in the spotlight.

In 1979, Pakistani scientist Abdus Salam won the Nobel Prize for physics. His life's work was key to defining a theory of particle physics still used today, and it laid the groundwork for the 2012 discovery of the Higgs boson – the particle responsible for giving all other particles mass.

Salam was the first Pakistani to win a Nobel, and his victory should have been a historic moment for the country. But instead, 40 years on, his story has largely been forgotten by the country in which he was born – in part because of the religious identi he held so dear. Now a new documentary on Netflix, Salam, The First ****** Nobel Laureate, is seeking to bring Salam and his achievements back into the spotlight.

More like this:

- Who was the real Freddie Mercury?

- This year's most controversial artwork?
- The riddle challenging China's history

"Salam was the first Muslim to win a Nobel science prize," Zakir Thaver, one of the film's producers, tells BBC Culture. "He was so committed to his roots and bettering

THE NOBEL PRIZE

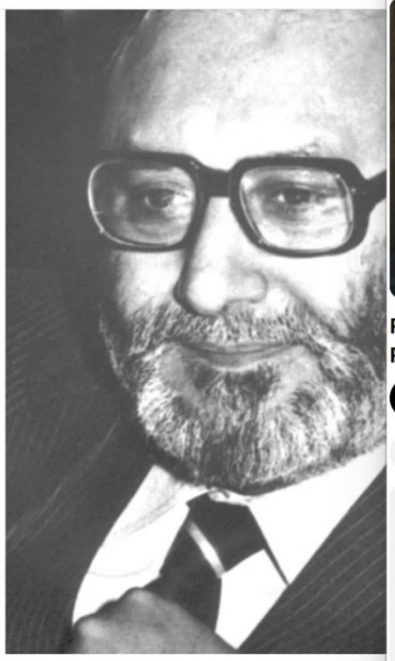

Photo from the Nobel Foundation archive.

Abdus Salam

Prize share: 1/3

YouTube

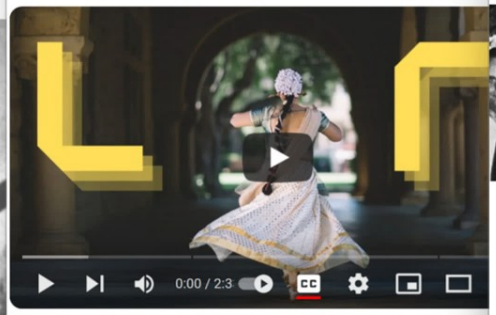

Pati-Salam model (Grand Unified Theory of Particle Physics)

Grand unified celery
1.16K subscribers
Subscribe

40 Share Save

2,815 views Nov 19, 2020 #ParticlePhysics #GUT #ProtonDecay

In physics, the Pati–Salam model is a Grand Unified Theory (GUT) propos 1974 by Abdus Salam and Jogesh Pati. Like other GUTs, its goal is to exp the seeming arbitrariness and complexity of the Standard Model in terms simpler, more fundamental theory that unifies what are in the Standard M disparate particles and forces.

Pati–Salam is an alternative to the Georgi–Glashow SU(5) unification als proposed in 1974. Both can be embedded within an SO(10) unification m

Pati-Salam model (Grand Unified Theory of Particle Physics)
(CC: closed captions added)
https://pdg.lbl.gov/2020/reviews/rpp2...

Thumbnail image by Eric Perlin from Pixabay
#PatiSalam#ParticlePhysics#GUT#ProtonDecay

ICTP The Abdus Salam International Centre for Theoretical Physics IAEA UNESCO

Our History

From a humble beginning to international reknown

In 1964, Nobel Laureate Abdus Salam established ICTP in Trieste, Italy, acting in collaboration with Italian physicist Paolo Budinich. Inspired by his conviction that science is the common heritage of humankind, Salam secured the support of the Italian government, the UN, and the IAEA as founding sponsors.

From that moment, ICTP has become an international scientific hub of excellence linking scientists from developing countries with their colleagues worldwide, overcoming intellectual isolation and helping buil a strong scientific base around the world so that all countries can play their rightful role in the global science community and in the family of nations.

The choice of Trieste, a strategically located city in Italy whose history ha been defined by shifting political boundaries, symbolizes ICTP's commitment to international cooperation through science. This commitment was reinforced when UNESCO designated ICTP as a Category 1 institute to build scientific capacity in developing countries.

BBC Watch Register

Abdus Salam: The Muslim science genius forgotten by history

14 October 2019

Share

Abigail Beall
Features correspondent

Abdus Salam (credit: Getty Images)

The Pakistani physicist's work led to the discovery of the Higgs boson, but he was disowned in his home country for his faith. Now a Netflix film is putting him back in the spotlight.

In 1979, Pakistani scientist Abdus Salam won the Nobel Prize for physics. His life's work was key to defining a theory of particle physics still used today, and it laid the groundwork for the 2012 discovery of the Higgs boson – the particle responsible for giving all other particles mass.

Salam was the first Pakistani to win a Nobel, and his victory should have been a historic moment for the country. But instead, 40 years on, his story has largely been forgotten by the country in which he was born – in part because of the religious identity he held so dear. Now a new documentary on Netflix, Salam, The First ****** Nobel Laureate, is seeking to bring Salam and his achievements back into the spotlight.

More like this:

- Who was the real Freddie Mercury?

- This year's most controversial artwork?
- The riddle challenging China's history

"Salam was the first Muslim to win a Nobel science prize," Zakir Thaver, one of the film's producers, tells BBC Culture. "[He] was so committed to his roots and bettering the plight of his people that he wore a turban in Stockholm to receive the prize from the

THE NOBEL PRIZE

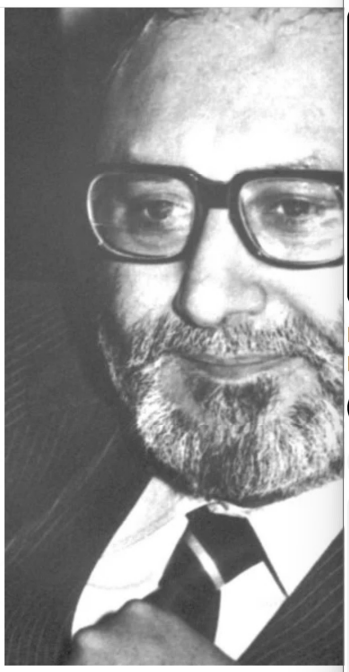

Photo from the Nobel Foundation archive.

Abdus Salam

Prize share: 1/3

YouTube

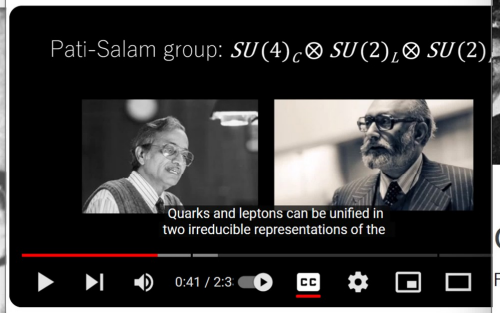

Pati-Salam model (Grand Unified Theory of Particle Physics)

Grand unified celery
1.16K subscribers
Subscribe

40 Share Save

2,815 views Nov 19, 2020 #ParticlePhysics #GUT #ProtonDecay
In physics, the Pati–Salam model is a Grand Unified Theory (GUT) propos
1974 by Abdus Salam and Jogesh Pati. Like other GUTs, its goal is to exp
the seeming arbitrariness and complexity of the Standard Model in terms
simpler, more fundamental theory that unifies what are in the Standard M
disparate particles and forces.

Pati–Salam is an alternative to the Georgi–Glashow SU(5) unification als
proposed in 1974. Both can be embedded within an SO(10) unification m

Pati-Salam model (Grand Unified Theory of Particle Physics)
(CC: closed captions added)
https://pdg.lbl.gov/2020/reviews/rpp2...

Thumbnail image by Eric Perlin from Pixabay
#PatiSalam#ParticlePhysics#GUT#ProtonDecay

ICTP The Abdus Salam International Centre for Theoretical Physics

Our History

From a humble beginning to international reknown

In 1964, Nobel Laureate Abdus Salam established ICTP in Trieste, Italy, acting in collaboration with Italian physicist Paolo Budinich. Inspired by his conviction that science is the common heritage of humankind, Salam secured the support of the Italian government, the UN, and the IAEA as founding sponsors.

From that moment, ICTP has become an international scientific hub of excellence linking scientists from developing countries with their colleagues worldwide, overcoming intellectual isolation and helping build a strong scientific base around the world so that all countries can play their rightful role in the global science community and in the family of nations.

The choice of Trieste, a strategically located city in Italy whose history has been defined by shifting political boundaries, symbolizes ICTP's commitment to international cooperation through science. This commitment was reinforced when UNESCO designated ICTP as a Category 1 institute to build scientific capacity in developing countries.

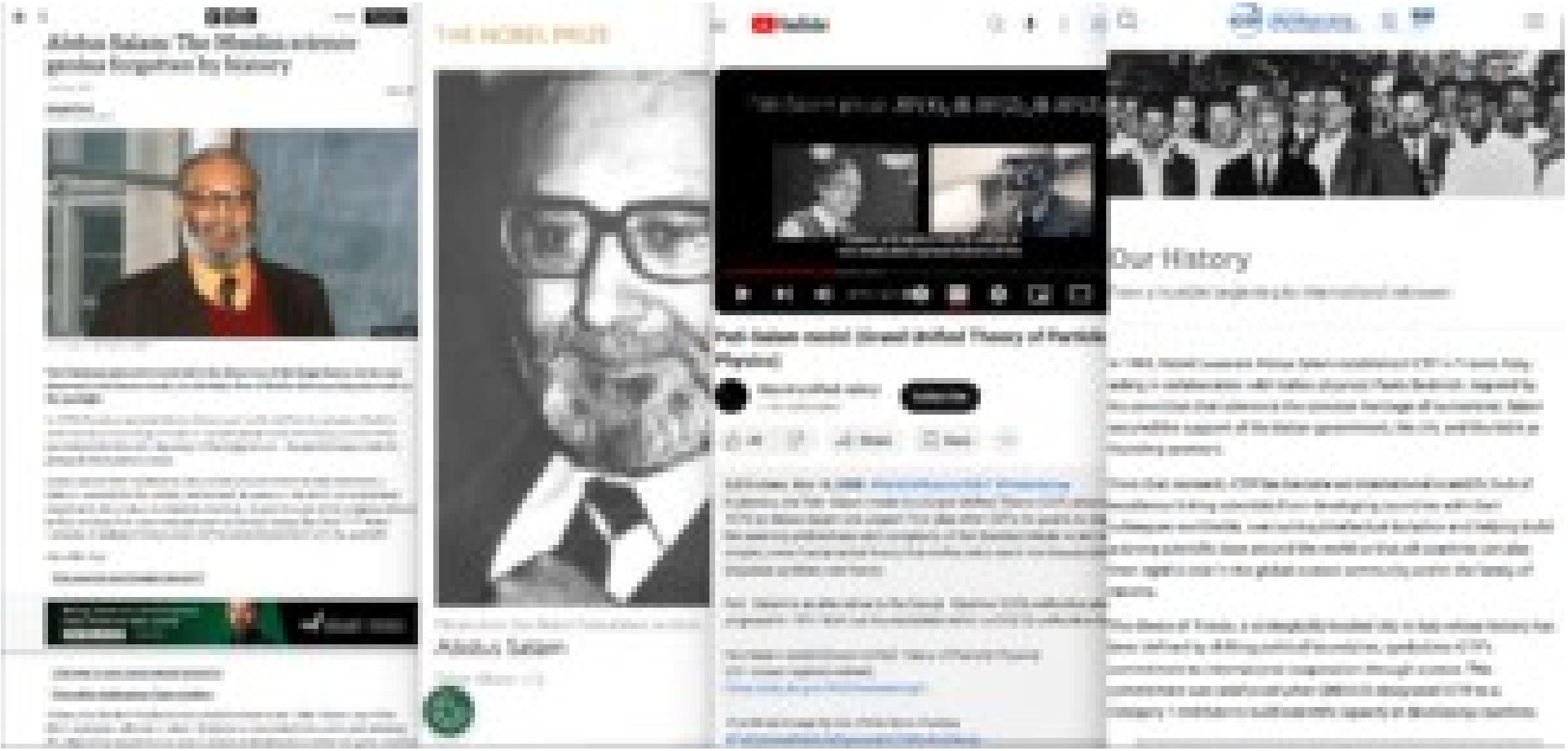
Abdus Salam: The Muslim scientist genius forgotten by history
THE NOBEL PRIZE
Abdus Salam
Our History

THE NOBEL PRIZE

Photo from the Nobel Foundation archive.

Abdus Salam

Prize share: 1/3

YouTube

Pati-Salam model (Grand Unified Theory of Particle Physics)

Grand unified celery

Subscribe

40 Share Save

2,815 views Nov 19, 2020 #ParticlePhysics #GUT #ProtonDecay

In physics, the Pati–Salam model is a Grand Unified Theory (GUT) propos
1974 by Abdus Salam and Jogesh Pati. Like other GUTs, its goal is to exp
the seeming arbitrariness and complexity of the Standard Model in terms
simpler, more fundamental theory that unifies what are in the Standard M
disparate particles and forces.

Pati–Salam is an alternative to the Georgi–Glashow SU(5) unification sch
proposed in 1974. Both can be embedded within an SO(10) unification m

Pati Salam model (Grand Unified Theory of Particle Physics)
(CC: closed captions added)
https://pdg.lbl.gov/2020/reviews/rpp2...

Thumbnail image by Eric Perlin from Pixabay
#PatiSalamParticlePhysicsGUTProtonDecay

Abdus Salam: The Muslim science genius forgotten by history

The Pakistani physicist's work led to the discovery of the Higgs boson, but he was disowned in his home country for his faith. Now a Netflix film is putting him back in the spotlight.

In 1979, Pakistani scientist Abdus Salam won the Nobel Prize for physics. His life's work was key to defining a theory of particle physics still used today, and it laid the groundwork for the 2012 discovery of the Higgs boson – the particle responsible for giving all other particles mass.

Salam was the first Pakistani to win a Nobel, and his victory should have been a historic moment for the country. But instead, 40 years on, his story has largely been forgotten by the country in which he was born – in part because of the religious identity he held so dear. Now a new documentary on Netflix, Salam, The First ****** Nobel Laureate, is seeking to bring Salam and his achievements back into the spotlight.

More like this

- Who was the real Freddie Mercury?

Bring ideas to the Emirates, take them to the world

- This year's most controversial artwork?
- The riddle challenging China's history

"Salam was the first Muslim to win a Nobel science prize," Zakir Thaver, one of the film's producers, tells BBC Culture. "[He] was so committed to his roots and bettering the plight of his people that he wore a turban in Stockholm to receive the prize from the

THE NOBEL PRIZE

Photo from the Nobel Foundation archive.

Abdus Salam

Prize share: 1/3

YouTube

Pati-Salam group: $SU(4)_c \otimes SU(2)_L \otimes SU(2)$

Quarks and leptons can be unified in two irreducible representations of the

0:41 / 2:3

Pati-Salam model (Grand Unified Theory of Particle Physics)

Grand unified celery

1.14K subscribers

Subscribe

40 Share Save

2,815 views Nov 19, 2020 #ParticlePhysics #GUT #ProtonDecay

In physics, the Pati–Salam model is a Grand Unified Theory (GUT) propo 1974 by Abdus Salam and Jogesh Pati. Like other GUTs, its goal is to exp the seeming arbitrariness and complexity of the Standard Model in terms simpler, more fundamental theory that unifies what are in the Standard M disparate particles and forces.

Pati–Salam is an alternative to the Georgi–Glashow SU(5) unification als proposed in 1974. Both can be embedded within an SO(10) unification m

Pati-Salam model (Grand Unified Theory of Particle Physics)
(CC: closed captions added)
https://pdg.lbl.gov/2020/reviews/rpp2...

Thumbnail image by Eric Perlin from Pixabay
#PatiSalamParticlePhysics#GUT#ProtonDecay

ICTP International Centre for Theoretical Physics

Our History

From a humble beginning to international reknown

In 1964, Nobel Laureate Abdus Salam established ICTP in Trieste, Italy, acting in collaboration with Italian physicist Paolo Budinich. Inspired by his conviction that science is the common heritage of humankind, Salam secured the support of the Italian government, the UN, and the IAEA as founding sponsors.

From that moment, ICTP has become an international scientific hub of excellence linking scientists from developing countries with their colleagues worldwide, overcoming intellectual isolation and helping build a strong scientific base around the world so that all countries can play their rightful role in the global science community and in the family of nations.

The choice of Trieste, a strategically located city in Italy whose history has been defined by shifting political boundaries, symbolizes ICTP's commitment to international cooperation through science. This commitment was reinforced when UNESCO designated ICTP as a Category 1 institute to build scientific capacity in developing countries.

BBC Watch Register

Abdus Salam: The Muslim science genius forgotten by history

14 October 2019

Share

Abigail Beall
Features correspondent

Abdus Salam (credit: Getty Images)

The Pakistani physicist's work led to the discovery of the Higgs boson, but he was disowned in his home country for his faith. Now a Netflix film is putting him back in the spotlight.

In 1979, Pakistani scientist Abdus Salam won the Nobel Prize for physics. His life's work was key to defining a theory of particle physics still used today, and it laid the groundwork for the 2012 discovery of the Higgs boson – the particle responsible for giving all other particles mass.

Salam was the first Pakistani to win a Nobel, and his victory should have been a historic moment for the country. But instead, 40 years on, his story has largely been forgotten by the country in which he was born – in part because of the religious identity he held so dear. Now a new documentary on Netflix, Salam, The First ****** Nobel Laureate, is seeking to bring Salam and his achievements back into the spotlight.

More like this:

- Who was the real Freddie Mercury?

- This year's most controversial artwork?
- The riddle challenging China's history

"Salam was the first Muslim to win a Nobel science prize," Zakir Thaver, one of the film's producers, tells BBC Culture. "[He] was so committed to his roots and bettering the plight of his people that he wore a turban in Stockholm to receive the prize from the

THE NOBEL PRIZE

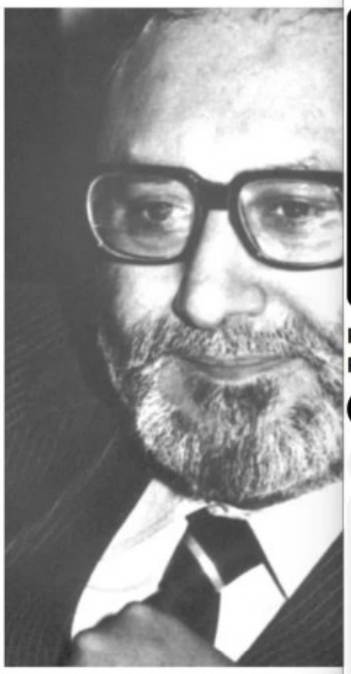

Photo from the Nobel Foundation archive.

Abdus Salam

Prize share: 1/3

YouTube

Pati-Salam model (Grand Unified Theory of Particle Physics)

Grand unified celery
1.16K subscribers
Subscribe

40 Share Save

2,815 views Nov 19, 2020 #ParticlePhysics #GUT #ProtonDecay
In physics, the Pati–Salam model is a Grand Unified Theory (GUT) propos
1974 by Abdus Salam and Jogesh Pati. Like other GUTs, its goal is to exp
the seeming arbitrariness and complexity of the Standard Model in terms
simpler, more fundamental theory that unifies what are in the Standard M
disparate particles and forces.

Pati–Salam is an alternative to the Georgi–Glashow SU(5) unification als
proposed in 1974. Both can be embedded within an SO(10) unification m

Pati-Salam model (Grand Unified Theory of Particle Physics)
(CC: closed captions added)
https://pdg.lbl.gov/2020/reviews/rpp2...

Thumbnail image by Eric Perlin from Pixabay
#PatiSalam#ParticlePhysics#GUT#ProtonDecay

ICTP The Abdus Salam International Centre for Theoretical Physics

Our History

From a humble beginning to international reknown

In 1964, Nobel Laureate Abdus Salam established ICTP in Trieste, Italy, acting in collaboration with Italian physicist Paolo Budinich. Inspired by his conviction that science is the common heritage of humankind, Salam secured the support of the Italian government, the UN, and the IAEA as founding sponsors.

From that moment, ICTP has become an international scientific hub of excellence linking scientists from developing countries with their colleagues worldwide, overcoming intellectual isolation and helping build a strong scientific base around the world so that all countries can play their rightful role in the global science community and in the family of nations.

The choice of Trieste, a strategically located city in Italy whose history has been defined by shifting political boundaries, symbolizes ICTP's commitment to international cooperation through science. This commitment was reinforced when UNESCO designated ICTP as a Category 1 institute to build scientific capacity in developing countries.

BBC Watch Register

Abdus Salam: The Muslim science genius forgotten by history

14 October 2019

Share

Abigail Beall
Features correspondent

Abdus Salam (credit: Getty Images)

The Pakistani physicist's work led to the discovery of the Higgs boson, but he was disowned in his home country for his faith. Now a Netflix film is putting him back in the spotlight.

In 1979, Pakistani scientist Abdus Salam won the Nobel Prize for physics. His life's work was key to defining a theory of particle physics still used today, and it laid the groundwork for the 2012 discovery of the Higgs boson – the particle responsible for giving all other particles mass.

Salam was the first Pakistani to win a Nobel, and his victory should have been a historic moment for the country. But instead, 40 years on, his story has largely been forgotten by the country in which he was born – in part because of the religious identity he held so dear. Now a new documentary on Netflix, Salam, The First ****** Nobel Laureate, is seeking to bring Salam and his achievements back into the spotlight.

More like this:

- Who was the real Freddie Mercury?

- This year's most controversial artwork?
- The riddle challenging China's history

"Salam was the first Muslim to win a Nobel science prize," Zakir Thaver, one of the film's producers, tells BBC Culture. "[He] was so committed to his roots and bettering the plight of his people that he wore a turban in Stockholm to receive the prize from the

THE NOBEL PRIZE

Photo from the Nobel Foundation archive.

Abdus Salam

Prize share: 1/3

YouTube

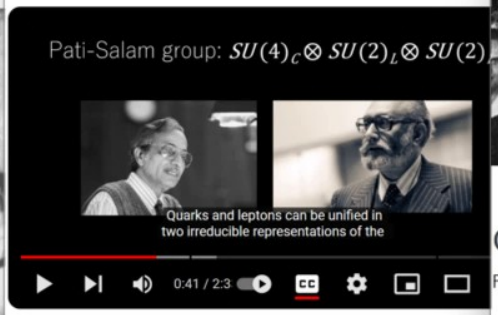

Pati-Salam model (Grand Unified Theory of Particle Physics)

Grand unified celery
1.16K subscribers
Subscribe

40 Share Save

2,815 views Nov 19, 2020 #ParticlePhysics #GUT #ProtonDecay
In physics, the Pati–Salam model is a Grand Unified Theory (GUT) propos
1974 by Abdus Salam and Jogesh Pati. Like other GUTs, its goal is to exp
the seeming arbitrariness and complexity of the Standard Model in terms
simpler, more fundamental theory that unifies what are in the Standard M
disparate particles and forces.

Pati–Salam is an alternative to the Georgi–Glashow SU(5) unification als
proposed in 1974. Both can be embedded within an SO(10) unification m

Pati-Salam model (Grand Unified Theory of Particle Physics)
(CC: closed captions added)
https://pdg.lbl.gov/2020/reviews/rpp2...

Thumbnail image by Eric Perlin from Pixabay
#PatiSalam#ParticlePhysics#GUT#ProtonDecay

ICTP The Abdus Salam International Centre for Theoretical Physics IAEA unesco

Our History

From a humble beginning to international reknown

In 1964, Nobel Laureate Abdus Salam established ICTP in Trieste, Italy, acting in collaboration with Italian physicist Paolo Budinich. Inspired by his conviction that science is the common heritage of humankind, Salam secured the support of the Italian government, the UN, and the IAEA as founding sponsors.

From that moment, ICTP has become an international scientific hub of excellence linking scientists from developing countries with their colleagues worldwide, overcoming intellectual isolation and helping build a strong scientific base around the world so that all countries can play their rightful role in the global science community and in the family of nations.

The choice of Trieste, a strategically located city in Italy whose history has been defined by shifting political boundaries, symbolizes ICTP's commitment to international cooperation through science. This commitment was reinforced when UNESCO designated ICTP as a Category 1 institute to build scientific capacity in developing countries.

BBC Watch Register

Abdus Salam: The Muslim science genius forgotten by history

14 October 2019

Share

Abigail Beall
Features correspondent

Abdus Salam (credit: Getty Images)

The Pakistani physicist's work led to the discovery of the Higgs boson, but he was disowned in his home country for his faith. Now a Netflix film is putting him back in the spotlight.

In 1979, Pakistani scientist Abdus Salam won the Nobel Prize for physics. His life's work was key to defining a theory of particle physics still used today, and it laid the groundwork for the 2012 discovery of the Higgs boson – the particle responsible for giving all other particles mass.

Salam was the first Pakistani to win a Nobel, and his victory should have been a historic moment for the country. But instead, 40 years on, his story has largely been forgotten by the country in which he was born – in part because of the religious identity he held so dear. Now a new documentary on Netflix, Salam, The First ****** Nobel Laureate, is seeking to bring Salam and his achievements back into the spotlight.

More like this:

- Who was the real Freddie Mercury?

- This year's most controversial artwork?
- The riddle challenging China's history

"Salam was the first Muslim to win a Nobel science prize," Zakir Thaver, one of the film's producers, tells BBC Culture. "[He] was so committed to his roots and bettering the plight of his people that he wore a turban in Stockholm to receive the prize from the

THE NOBEL PRIZE

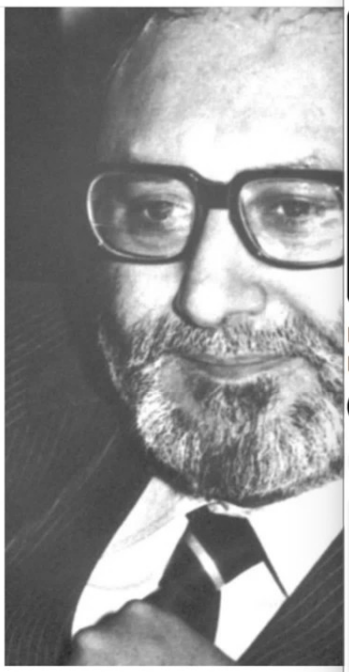

Photo from the Nobel Foundation archive.

Abdus Salam

Prize share: 1/3

YouTube

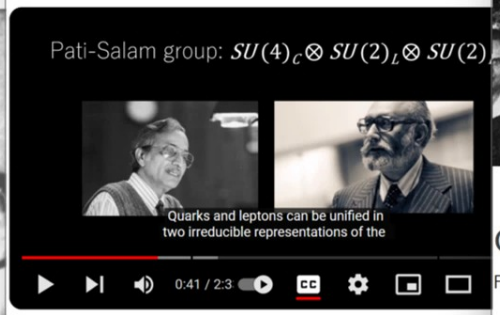

Pati-Salam model (Grand Unified Theory of Particle Physics)

Grand unified celery
1.16K subscribers
Subscribe

40 Share Save

2,815 views Nov 19, 2020 #ParticlePhysics #GUT #ProtonDecay
In physics, the Pati–Salam model is a Grand Unified Theory (GUT) propos
1974 by Abdus Salam and Jogesh Pati. Like other GUTs, its goal is to exp
the seeming arbitrariness and complexity of the Standard Model in terms
simpler, more fundamental theory that unifies what are in the Standard M
disparate particles and forces.

Pati–Salam is an alternative to the Georgi–Glashow SU(5) unification als
proposed in 1974. Both can be embedded within an SO(10) unification m

Pati-Salam model (Grand Unified Theory of Particle Physics)
(CC: closed captions added)
https://pdg.lbl.gov/2020/reviews/rpp2...

Thumbnail image by Eric Perlin from Pixabay
#PatiSalam#ParticlePhysics#GUT#ProtonDecay

ICTP The Abdus Salam International Centre for Theoretical Physics IAEA unesco

Our History

From a humble beginning to international reknown

In 1964, Nobel Laureate Abdus Salam established ICTP in Trieste, Italy, acting in collaboration with Italian physicist Paolo Budinich. Inspired by his conviction that science is the common heritage of humankind, Salam secured the support of the Italian government, the UN, and the IAEA as founding sponsors.

From that moment, ICTP has become an international scientific hub of excellence linking scientists from developing countries with their colleagues worldwide, overcoming intellectual isolation and helping build a strong scientific base around the world so that all countries can play their rightful role in the global science community and in the family of nations.

The choice of Trieste, a strategically located city in Italy whose history has been defined by shifting political boundaries, symbolizes ICTP's commitment to international cooperation through science. This commitment was reinforced when UNESCO designated ICTP as a Category 1 institute to build scientific capacity in developing countries.

Privacy Policy | Feedback Follow 22.4M Saturday, Sep 7th 2024 6PM 67°F 9PM 55°F 5-Da

Daily Mail .com

Home | Showbiz | TV | Femail | Royals | Sports | Health | Science | Politics | Money | U.K. | Video | Travel | Puzzles | Shopping

Breaking News | Australia | Video | University Guide | China | Debate | Meghan Markle | Prince Harry | King Charles III | Weather | Most read

ADVERTISEMENT

The house that porn built: Pornhub founder Feras Antoon is using his fortune to build massive mansion on Montreal nature reserve for his wife and two sons as the adult site comes under fire for exploiting children and violent sex

- Syrian-born Pornhub founder Feras Antoon, 45,has spent a fortune building a castle for his wife and two sons
- He bought two lots of land next in a Montreal nature reserve for CAN$2.3 million (US$1.8 million)
- He paid cash four years ago and has spent millions more building the home of his dreams
- DailyMail.com can reveal that the luxury mansion is near completion and the home backs on to Montreal's 'Mafia Row' where many crime figures live
- Pornhub has been hit with claims it was hosting videos of underage sex
- The company temporarily halted unverified users from uploading videos
- In a complaint filed Tuesday in California, alleged victims say the company 'knew it was partnering with and profiting from a sex trafficking venture for years'

By MARTIN GOULD FOR DAILYMAIL.COM and LAURA COLLINS FOR DAILYMAIL.COM and JOHN R. KENNEDY IN MONTREAL, CANADA FOR DAILYMAIL.COM
PUBLISHED: 10:38 EDT, 18 December 2020 | UPDATED: 14:09 EDT, 18 December 2020

Share 459 shares 89 View comments

The massive mansion standing on the edge of a nature reserve is testament to the millions of dollars to be made from porn, as the company faces claims it was facilitating the exploitation of children and sex trafficking victims.

For this is the house that porn built — the brand-new chateau in Montreal that Pornhub boss Feras Antoon will soon call home.

Syrian-born Antoon, 45, bought two lots of land next to the Bois-de-Saraguay nature park on the northern edge of Montreal for CAN$2.3 million (US$1.8 million) cash four years ago and spent millions more building the home of his dreams ever since.

Site Web Enter your search

ADVERTISEMENT

Get DailyMail.com on your WhatsApp

Scan This

TOP STORIES

New poll reveals shift in race between Trump and Kamala in two major states

BOMBSHELL texts from Georgia school shooter's mother reveal she warned of 'extreme emergency' minutes before her son opened fire

Taylor Swift and Travis Kelce make a stylish pair as they hold hands while arriving at Electric Lady Studios in New York City

https://adclick.g.doubleclick.net/pcs/...y-to-au&utm_content=us-cbr-year-round

THE U.S. Sun US Edition

Search Sign in

THE U.S. Sun News Sport Lifestyle TV More

US News World News UK News Politics

News > US News

'DARKEST CORNERS' PornHub owner Feras Antoon resurfaces for the first time in a DECADE and blames critics for $16 million mansion fire

Lauren Fruen

Published: 10:53 ET, Jan 20 2022 | Updated: 10:53 ET, Jan 20 2022

PORNHUB'S co-owner has resurfaced for the first time in a decade to blame his critics for the fire which gutted his $16

JEM Jewish Experience Madison Fellowship Shabbat Podcast B.A.R. Alumni More

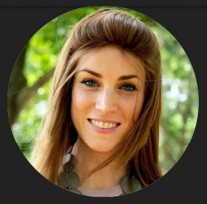

Mrs. Chaya Miller
Campus Rebbetzin

857-200-8763
chaya@jemuw.com

Rabbi Mati Miller
Campus Rabbi

617-935-7074
rmiller@jemuw.com

Rabbi Rocky Anton
Executive Director
rocky@jemuw.com
414-708-6353

Rabbi Anton and Rabbi Zaitschek founded JEM in 2005 and have built a place where students feel welcome, appreciated and accepted.

Home away from home.

Sun
JEM
Porn

Daily Mail
FLY TO CANBERRA
The house that porn built: Pornhub founder Fabian Thylmann is suing his former lawyer for $20M because he made an 'abnormal nature' expense for his wife and has been on the adult site comes under fire for exploiting children and violent sex
The Sun
Porn hub
DARKEST CORNERS Pornhub owner faces Antoon resurfaces for the first time in a DECADE and blames critics for $16 million mansion fire
JEM
Home away from home.

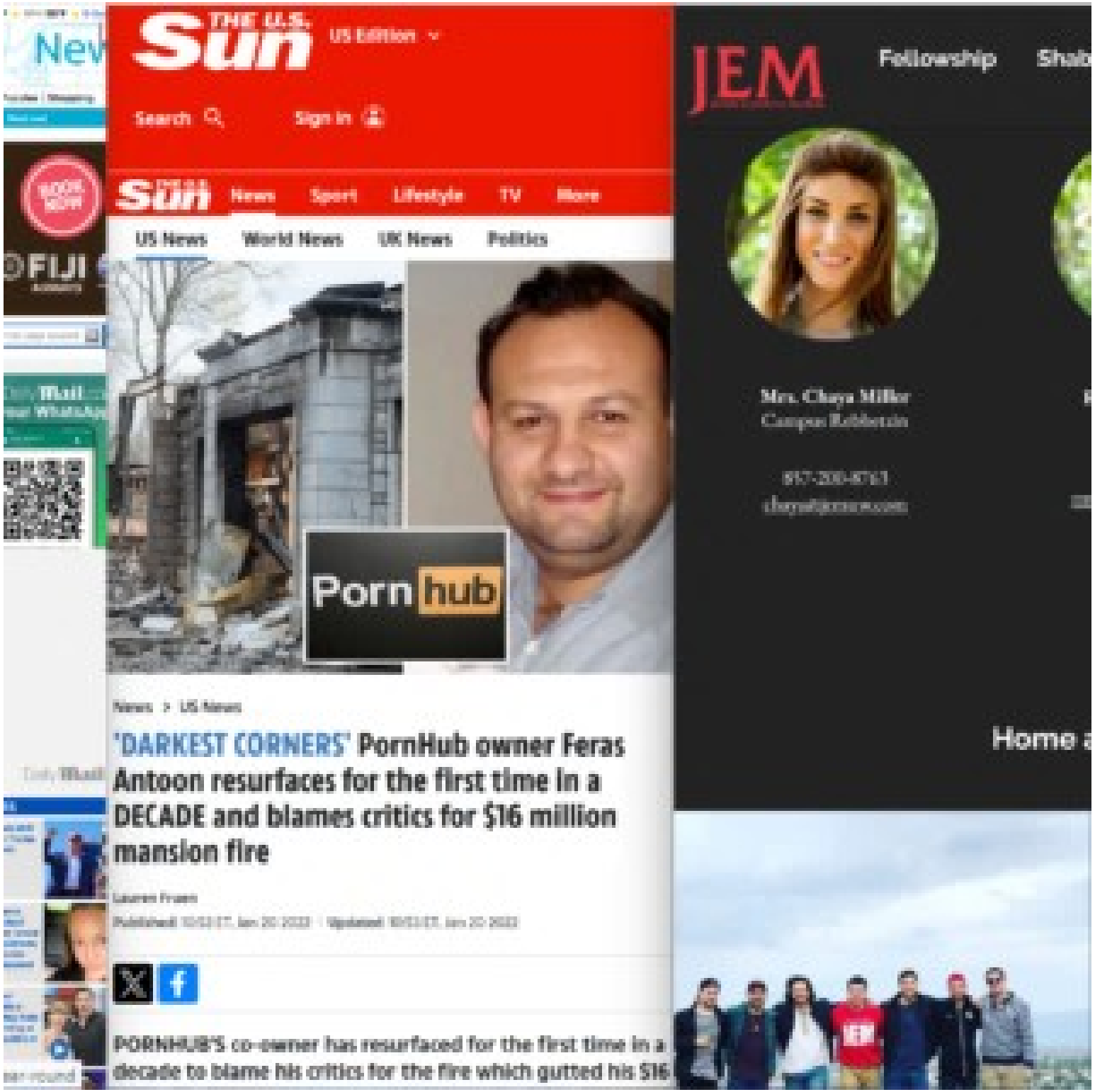
THE U.S. Sun
US Edition
Search
Sign In
Sun
News
Sport
Lifestyle
TV
More
US News
World News
UK News
Politics
Pornhub
News > US News
'DARKEST CORNERS' PornHub owner Feras Antoon resurfaces for the first time in a DECADE and blames critics for $16 million mansion fire
PORNHUB'S co-owner has resurfaced for the first time in a decade to blame his critics for the fire which gutted his $16
JEM
Fellowship
Mrs. Chaya Miller
Campus Rebbetzin
857-208-8763
Home

Daily Mail

FLY TO CANBERRA
Travel via Fiji

The house that porn built: Pornhub founder Feras Antoon is using his fortune to build massive mansion on Montreal nature reserve for his wife and two sons as the adult site comes under fire for exploiting children and violent sex

THE U.S. Sun US Edition

Search Sign in

Sun News Sport Lifestyle TV More

US News World News UK News Politics

Pornhub

News > US News

'DARKEST CORNERS' PornHub owner Feras Antoon resurfaces for the first time in a DECADE and blames critics for $16 million mansion fire

Laurence Fraser

PORNHUB'S co-owner has resurfaced for the first time in a decade to blame his critics for the fire which gutted his $16

JEM

Fellowship Shabbat Podcast B.A.R. Alumni More

Mrs. Chaya Miller
Campus Rebbetzin

Rabbi Mati Miller
Campus Rabbi

Rabbi Rocky Anton
Executive Director

Rabbi Anton and Rabbi Zaitchik founded JEM in 2005 and have built a place where students feel welcome, appreciated and accepted.

Home away from home.

Daily Mail .com

The house that porn built: Pornhub founder Feras Antoon is using his fortune to build massive mansion on Montreal nature reserve for his wife and two sons as the adult site comes under fire for exploiting children and violent sex

- Syrian-born Pornhub founder Feras Antoon, 45,has spent a fortune building a castle for his wife and two sons
- He bought two lots of land next in a Montreal nature reserve for CAN$2.3 million (US$1.8 million)
- He paid cash four years ago and has spent millions more building the home of his dreams
- DailyMail.com can reveal that the luxury mansion is near completion and the home backs on to Montreal's 'Mafia Row' where many crime figures live
- Pornhub has been hit with claims it was hosting videos of underage sex
- The company temporarily halted unverified users from uploading videos
- In a complaint filed Tuesday in California, alleged victims say the company 'knew it was partnering with and profiting from a sex trafficking venture for years'

By MARTIN GOULD FOR DAILYMAIL.COM and LAURA COLLINS FOR DAILYMAIL.COM ✉ and JOHN K. KENNEDY IN MONTREAL, CANADA FOR DAILYMAIL.COM
PUBLISHED: 10:38 EDT, 18 December 2020 | UPDATED: 14:09 EDT, 18 December 2020

Share 459 89

The massive mansion standing on the edge of a nature reserve is testament to the millions of dollars to be made from porn, as the company faces claims it was facilitating the exploitation of children and sex trafficking victims.

For this is the house that porn built — the brand-new chateau in Montreal that Pornhub boss Feras Antoon will soon call home.

Syrian-born Antoon, 45, bought two lots of land next to the Bois-de-Saraguay nature park on the northern edge of Montreal for CAN$2.3 million (US$1.8 million) cash four years ago and spent millions more building the home of his dreams ever since.

[redacted]

https://adclick.g.doubleclick.net/pcs/...y-to-au&utm_content=us-cbr-year-round

Get DailyMail.com on your WhatsApp

TOP STORIES

THE U.S. Sun US Edition

Search Sign in

News Sport Lifestyle TV More

US News World News UK News Politics

News > US News

'DARKEST CORNERS' PornHub owner Feras Antoon resurfaces for the first time in a DECADE and blames critics for $16 million mansion fire

Lauren Fruen
Published: 10:53 ET, Jan 20 2022 | Updated: 10:53 ET, Jan 20 2022

PORNHUB'S co-owner has resurfaced for the first time in a decade to blame his critics for the fire which gutted his $16

JEM

Fellowship Shabbat Podcast B.A.R. Alumni More

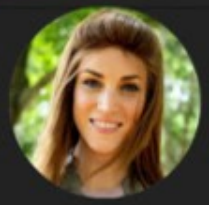

Mrs. Chaya Miller
Campus Rebbetzin

857-200-8763
chaya@jemuw.com

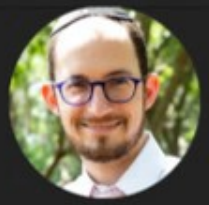

Rabbi Mati Miller
Campus Rabbi

617-935-7074
rmiller@jemuw.com

Rabbi Rocky Anton
Executive Director
rocky@jemuw.com
414-708-6353

Rabbi Anton and Rabbi Zaitschek founded JEM in 2005 and have built a place where students feel welcome, appreciated and accepted.

Home away from home.

Privacy Policy | Feedback

Saturday, Sep 7th 2024

Daily Mail .com

Home | Showbiz | TV | Femail | Royals | Sports | Health | Science | Politics | Money | U.K. | Video | Travel | Puzzles | Shopping

Breaking News | Australia | Video | University Guide | China | Debate | Meghan Markle | Prince Harry | King Charles III | Weather | Most read

The house that porn built: Pornhub founder Feras Antoon is using his fortune to build massive mansion on Montreal nature reserve for his wife and two sons as the adult site comes under fire for exploiting children and violent sex

- Syrian-born Pornhub founder Feras Antoon, 45,has spent a fortune building a castle for his wife and two sons
- He bought two lots of land next in a Montreal nature reserve for CAN$2.3 million (US$1.8 million)
- He paid cash four years ago and has spent millions more building the home of his dreams
- DailyMail.com can reveal that the luxury mansion is near completion and the home backs on to Montreal's 'Mafia Row' where many crime figures live
- Pornhub has been hit with claims it was hosting videos of underage sex
- The company temporarily halted unverified users from uploading videos
- In a complaint filed Tuesday in California, alleged victims say the company 'knew it was partnering with and profiting from a sex trafficking venture for years'

By MARTIN GOULD FOR DAILYMAIL.COM and LAURA COLLINS FOR DAILYMAIL.COM and JOHN R. KENNEDY IN MONTREAL, CANADA FOR DAILYMAIL.COM
PUBLISHED: 10:38 EDT, 18 December 2020 | UPDATED: 14:09 EDT, 18 December 2020

Share 459 shares 89 View comments

The massive mansion standing on the edge of a nature reserve is testament to the millions of dollars to be made from porn, as the company faces claims it was facilitating the exploitation of children and sex trafficking victims.

For this is the house that porn built — the brand-new chateau in Montreal that Pornhub boss Feras Antoon will soon call home.

Syrian-born Antoon, 45, bought two lots of land next to the Bois-de-Saraguay nature park on the northern edge of Montreal for CAN$2.3 million (US$1.8 million) cash four years ago and spent millions more building the home of his dreams ever since.

[redacted]

https://adclick.g.doubleclick.net/pcs/...y-to-au&utm_content=us-cbr-year-round

Get DailyMail.com on your WhatsApp
Scan This

TOP STORIES

- New poll reveals shift in race between Trump and Kamala in two major states
- BOMBSHELL texts from Georgia school shooter's mother reveal she warned of 'extreme emergency' minutes before her son opened fire
- Taylor Swift and Travis Kelce make a stylish pair as they hold hands while arriving at Electric Lady Studios in New York City

THE U.S. Sun US Edition

Search Sign in

THE U.S. Sun News Sport Lifestyle TV More

US News World News UK News Politics

News > US News

'DARKEST CORNERS' PornHub owner Feras Antoon resurfaces for the first time in a DECADE and blames critics for $16 million mansion fire

Lauren Fruen

Published: 10:53 ET, Jan 20 2022 | Updated: 10:53 ET, Jan 20 2022

PORNHUB'S co-owner has resurfaced for the first time in a decade to blame his critics for the fire which gutted his $16

JEM Jewish Experience Madison

Fellowship Shabbat Podcast B.A.R. Alumni More

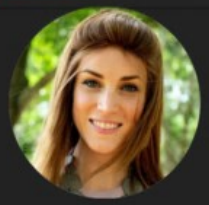

Mrs. Chaya Miller
Campus Rebbetzin

857-200-8763
chaya@jemuw.com

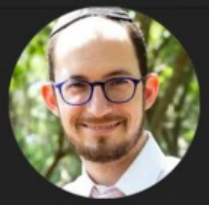

Rabbi Mati Miller
Campus Rabbi

617-935-7074
rmiller@jemuw.com

Rabbi Rocky Anton
Executive Director
rocky@jemuw.com
414-708-6353

Rabbi Anton and Rabbi Zaitschek founded JEM in 2005 and have built a place where students feel welcome, appreciated and accepted.

Home away from home.

Privacy Policy | Feedback

Saturday, Sep 7th 2024

Daily Mail .com

Home | Showbiz | TV | Femail | Royals | Sports | Health | Science | Politics | Money | U.K. | Video | Travel | Puzzles | Shopping

Breaking News | Australia | Video | University Guide | China | Debate | Meghan Markle | Prince Harry | King Charles III | Weather | Most read

The house that porn built: Pornhub founder Feras Antoon is using his fortune to build massive mansion on Montreal nature reserve for his wife and two sons as the adult site comes under fire for exploiting children and violent sex

- Syrian-born Pornhub founder Feras Antoon, 45,has spent a fortune building a castle for his wife and two sons
- He bought two lots of land next in a Montreal nature reserve for CAN$2.3 million (US$1.8 million)
- He paid cash four years ago and has spent millions more building the home of his dreams
- DailyMail.com can reveal that the luxury mansion is near completion and the home backs on to Montreal's 'Mafia Row' where many crime figures live
- Pornhub has been hit with claims it was hosting videos of underage sex
- The company temporarily halted unverified users from uploading videos
- In a complaint filed Tuesday in California, alleged victims say the company 'knew it was partnering with and profiting from a sex trafficking venture for years'

By MARTIN GOULD FOR DAILYMAIL.COM and LAURA COLLINS FOR DAILYMAIL.COM and JOHN R. KENNEDY IN MONTREAL, CANADA FOR DAILYMAIL.COM
PUBLISHED: 10:38 EDT, 18 December 2020 | UPDATED: 14:09 EDT, 18 December 2020

Share 459 shares 89 View comments

The massive mansion standing on the edge of a nature reserve is testament to the millions of dollars to be made from porn, as the company faces claims it was facilitating the exploitation of children and sex trafficking victims.

For this is the house that porn built — the brand-new chateau in Montreal that Pornhub boss Feras Antoon will soon call home.

Syrian-born Antoon, 45, bought two lots of land next to the Bois-de-Saraguay nature park on the northern edge of Montreal for CAN$2.3 million (US$1.8 million) cash four years ago and spent millions more building the home of his dreams ever since.

[redacted]

https://adclick.g.doubleclick.net/pcs/...y-to-au&utm_content=us-cbr-year-round

Get DailyMail.com on your WhatsApp
Scan This

TOP STORIES

- New poll reveals shift in race between Trump and Kamala in two major states
- BOMBSHELL texts from Georgia school shooter's mother reveal she warned of 'extreme emergency' minutes before her son opened fire
- Taylor Swift and Travis Kelce make a stylish pair as they hold hands while arriving at Electric Lady Studios in New York City

THE U.S. Sun US Edition

Search Sign in

THE U.S. Sun News Sport Lifestyle TV More

US News World News UK News Politics

News > US News

'DARKEST CORNERS' PornHub owner Feras Antoon resurfaces for the first time in a DECADE and blames critics for $16 million mansion fire

Lauren Fruen

Published: 10:53 ET, Jan 20 2022 | Updated: 10:53 ET, Jan 20 2022

PORNHUB'S co-owner has resurfaced for the first time in a decade to blame his critics for the fire which gutted his $16

JEM Jewish Experience Madison

Fellowship Shabbat Podcast B.A.R. Alumni More

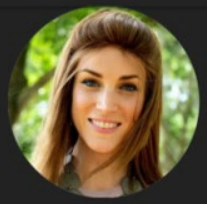

Mrs. Chaya Miller
Campus Rebbetzin

857-200-8763
chaya@jemuw.com

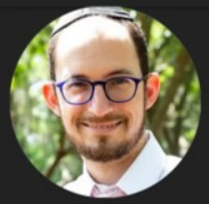

Rabbi Mati Miller
Campus Rabbi

617-935-7074
rmiller@jemuw.com

Rabbi Rocky Anton
Executive Director
rocky@jemuw.com
414-708-6353

Rabbi Anton and Rabbi Zaitschek founded JEM in 2005 and have built a place where students feel welcome, appreciated and accepted.

Home away from home.

XVIDEOS
Skinny white girl with small breasts Aiiiii Jewish friend, please FROM her white pussy

XVIDEOS
Big breast indian girl fucks with a jewish guy

XVIDEOS

RED Games Dating

nall breasts Aiiiiii Jewish friend,
ussy 1080p

edo Ator 2 A Branquinha 3x anal

blowjob brunette skinny tattoo amateur

Comments Download Save Share

XVIDEOS

Straight RED

Big breast indian girl fucks with a jewis

Psychopeti 3x fucking sucking indian jewish

2M 100% 0% Comments Down

Comments 8 Sort by Top / New / Viewed / Old

Porcelainmoon 7 years ago

XVIDEOS

Straight · RED · Games · Dating

Skinny white girl with small breasts Aiiiiii Jewish friend, please FROM her white pussy 8 min 1080p

Brinquedo Ator 500k · Brinquedo Ator 2 138k · A Branquinha 3k · anal

latina · sexy · interracial · pornstar · blowjob · brunette · skinny · tattoo · amateur

81k 100% 0% · Comments · Download · Save · Share

XVIDEOS

Straight · RED · Games · Dating

Big breast indian girl fucks with a jewish guy 18 min

Pszichopeti 9k · fucking · sucking · indian · jewish

2M 100% 0% · Comments · Download · Save · Share

Comments 6 Sort by Top / New / Worst / Old · Post a comment

Porcelainmoon 7 years ago

XVIDEOS

Straight · RED · Games · Dating

Skinny white girl with small breasts Aiiiiii Jewish friend, please FROM her white pussy 8 min 1080p

Brinquedo Ator 100k · Brinquedo Ator 2 138k · A Branquinha 3k · anal

latina · sexy · interracial · pornstar · blowjob · brunette · skinny · tattoo · amateur

81k 100% 0% · Comments · Download · Save · Share

XVIDEOS

Straight · RED · Games · Dating

Big breast indian girl fucks with a jewish guy 16 min

Pszichopeti 9k · fucking · sucking · indian · jewish

2M 100% 0% · Comments · Download · Save · Share

Comments 6 Sort by Top / New / Worst / Old · Post a comment

Porcelainmoon 7 years ago

XVIDEOS

Straight | RED | Games | Dating

Skinny white girl with small breasts Aiiiiii Jewish friend, please FROM her white pussy 8 min 1080p

Brinquedo Ator 100k | Brinquedo Ator 2 138k | A Branquinha 3k | anal

latina | sexy | interracial | pornstar | blowjob | brunette | skinny | tattoo | amateur | +

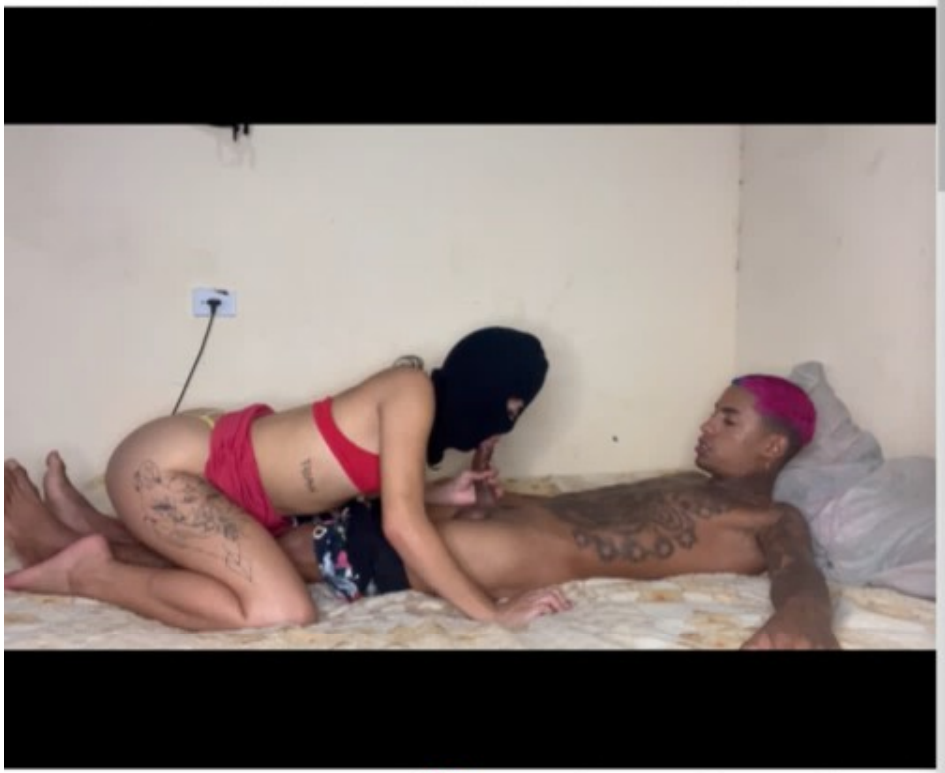

81k 100% 0% | Comments 3 | Download | Save | Share

xvideos.com/.../skinny_white_girl_wi...

XVIDEOS

Straight | RED | Games | Dating

Big breast indian girl fucks with a jewish guy 16 min

Pszichopeti 9k | fucking | sucking | indian | jewish

2M 100% 0% | Comments 6 | Download | Save | Share

Comments 6 Sort by Top / New / Worst / Old | Post a comment

Porcelainmoon 7 years ago

XVIDEOS

Straight RED Games Dating

Skinny white girl with small breasts Aiiiiii Jewish friend, please FROM her white pussy 8 min 1080p

Brinquedo Ator 100k | Brinquedo Ator 2 138k | A Branquinha 3k | anal

latina sexy interracial pornstar blowjob brunette skinny tattoo amateur +

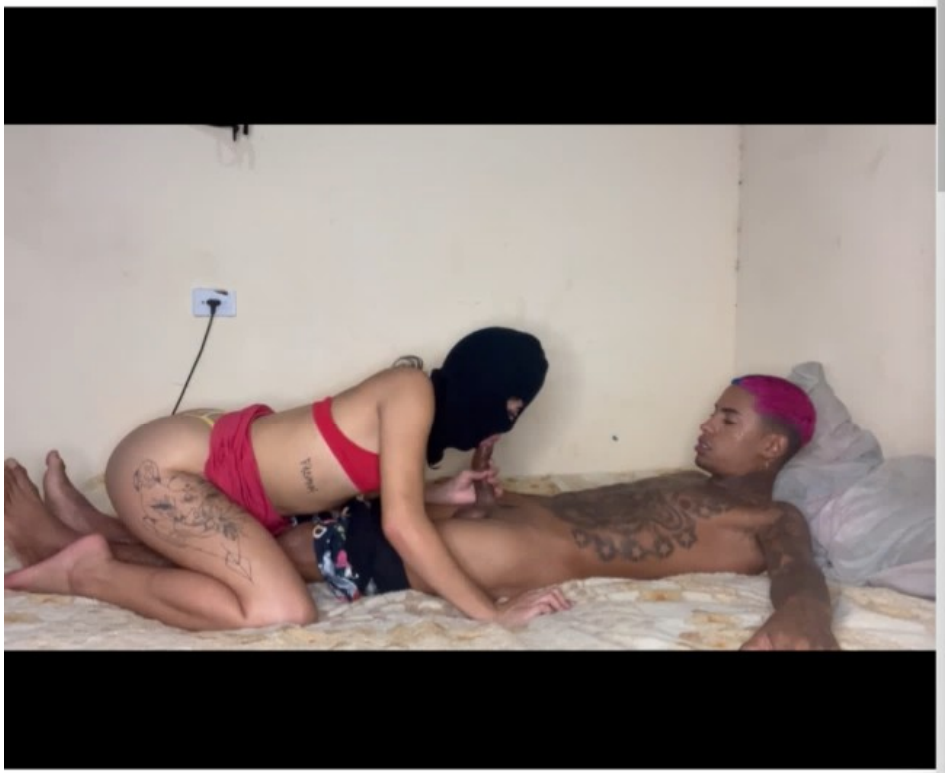

81k 100% 0% Comments 3 Download Save Share

xvideos.com/.../skinny_white_girl_wi...

XVIDEOS

Straight RED Games Dating

Big breast indian girl fucks with a jewish guy 16 min

Pszichopeti 9k | fucking | sucking | indian | jewish

2M 100% 0% Comments 6 Download Save Share

Comments 6 Sort by Top / New / Worst / Old Post a comment

Porcelainmoon 7 years ago

XVIDEOS

Straight | RED | Games | History

Aged Jewish teacher seduced young simpleton with slant eyes Annie Cruz 10 min

CityBabes 66k | Annie Cruz 72k | anal | interracial | blowjob | brunette | doggystyle | bigcock | asian | teens | nylon | ass-to-mouth | facial-cumshot

Aged Jewish teacher seduced young simpleton with slant eyes Annie Cruz

08:59 / 09:58

54k 100% 0% Comments 0 Download Save Share

XVIDEOS

Straight | RED | Games | History

Indian teacher sucking students cock 15 min 1080p

Dantahira2016 558 | interracial | indian | sucking-cock | indian-women | indian-librarian | sucking-boyfriend-cock | jewish-boyfriend

2M 100% 0% Comments 7 Download Save Share

Related videos | Related playlists 271

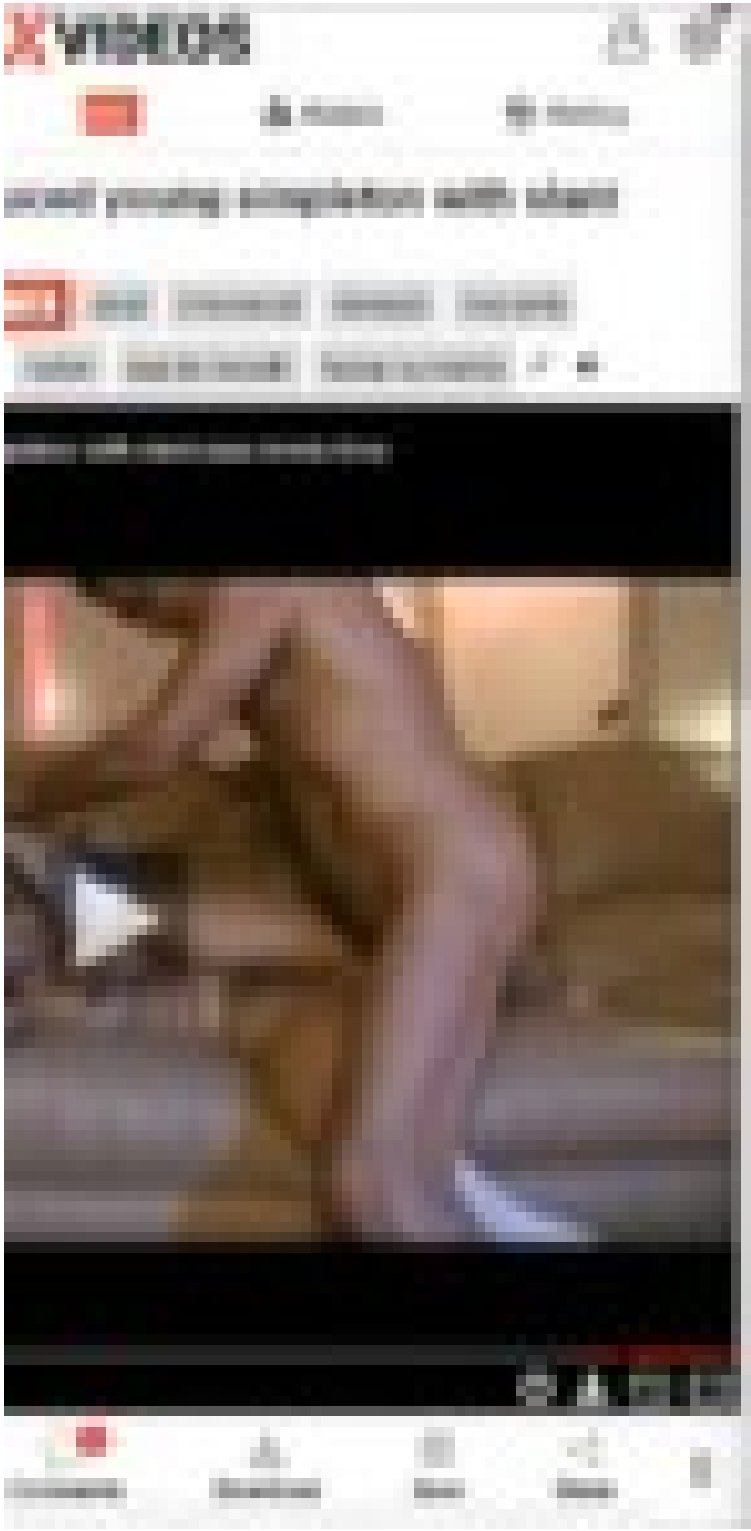
XVIDEOS

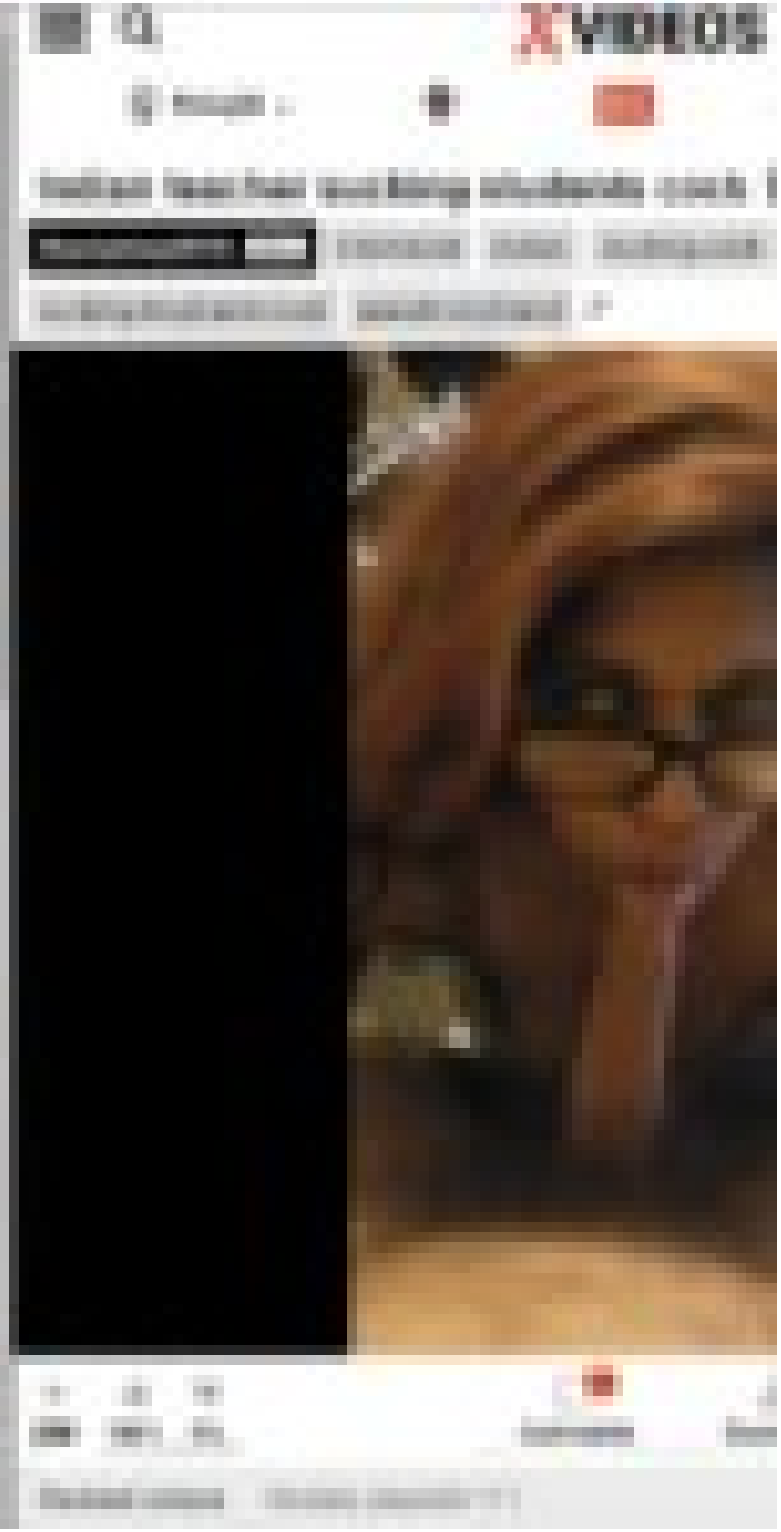
XVIDEOS

XVIDEOS

Games History

uced young simpleton with slant

anal interracial blowjob brunette

nylon ass-to-mouth facial-cumshot

pleton with slant eyes Annie Cruz

Comments Download Save Share

XVIDEOS

Straight

Indian teacher sucking students cock

Dantahira2016 interracial indian sucking-cock

sucking-boyfriend-cock jewish-boyfriend

2M 100% 0%

Comments

Related videos Related playlists 271

XVIDEOS

Straight · RED · Games · History

Aged Jewish teacher seduced young simpleton with slant eyes Annie Cruz 10 min

CityBabes 66k · Annie Cruz 72k · anal · interracial · blowjob · brunette · doggystyle · bigcock · asian · teens · nylon · ass-to-mouth · facial-cumshot

Aged Jewish teacher seduced young simpleton with slant eyes Annie Cruz

08:59 / 09:58

54k · 100% · 0% · Comments · Download · Save · Share

XVIDEOS

Straight · RED · Games · History

Indian teacher sucking students cock 15 min 1080p

Dantahira2016 558 · interracial · indian · sucking-cock · indian-women · indian-librarian · sucking-boyfriend-cock · jewish-boyfriend

2M · 100% · 0% · Comments · Download · Save · Share

Related videos · Related playlists 271

XVIDEOS

Straight | RED | Games | History

Aged Jewish teacher seduced young simpleton with slant eyes Annie Cruz 10 min

CityBabes 66k | Annie Cruz 72k | anal | interracial | blowjob | brunette | doggystyle | bigcock | asian | teens | nylon | ass-to-mouth | facial-cumshot

Aged Jewish teacher seduced young simpleton with slant eyes Annie Cruz

08:59 / 09:58

54k 100% 0% Comments Download Save Share

XVIDEOS

Straight | RED | Games | History

Indian teacher sucking students cock 15 min 1080p

Dantahira2016 558 | interracial | indian | sucking-cock | indian-women | indian-librarian | sucking-boyfriend-cock | jewish-boyfriend

2M 100% 0% Comments Download Save Share

Related videos | Related playlists 271

XVIDEOS

Straight | RED | Games | History

Aged Jewish teacher seduced young simpleton with slant eyes Annie Cruz 10 min

CityBabes 66k | Annie Cruz 72k | anal | interracial | blowjob | brunette | doggystyle | bigcock | asian | teens | nylon | ass-to-mouth | facial-cumshot

Aged Jewish teacher seduced young simpleton with slant eyes Annie Cruz

08:59 / 09:58

54k 100% 0% Comments 0 Download Save Share

XVIDEOS

Straight | RED | Games | History

Indian teacher sucking students cock 15 min 1080p

Dantahira2016 558 | interracial | indian | sucking-cock | indian-women | indian-librarian | sucking-boyfriend-cock | jewish-boyfriend

2M 100% 0% Comments 7 Download Save Share

Related videos | Related playlists 271

XVIDEOS

Straight | RED | Games | History

Aged Jewish teacher seduced young simpleton with slant eyes Annie Cruz 10 min

CityBabes 66k | Annie Cruz 72k | anal | interracial | blowjob | brunette | doggystyle | bigcock | asian | teens | nylon | ass-to-mouth | facial-cumshot | +

Aged Jewish teacher seduced young simpleton with slant eyes Annie Cruz

08:59 / 09:58

54k | 100% | 0% | Comments 0 | Download | Save | Share

XVIDEOS

Straight | RED | Games | History

Indian teacher sucking students cock 15 min 1080p

Dantahira2016 558 | interracial | indian | sucking-cock | indian-women | indian-librarian | sucking-boyfriend-cock | jewish-boyfriend

2M | 100% | 0% | Comments 7 | Download | Save | Share

Related videos | Related playlists 271

YouTube

Search

Sign in

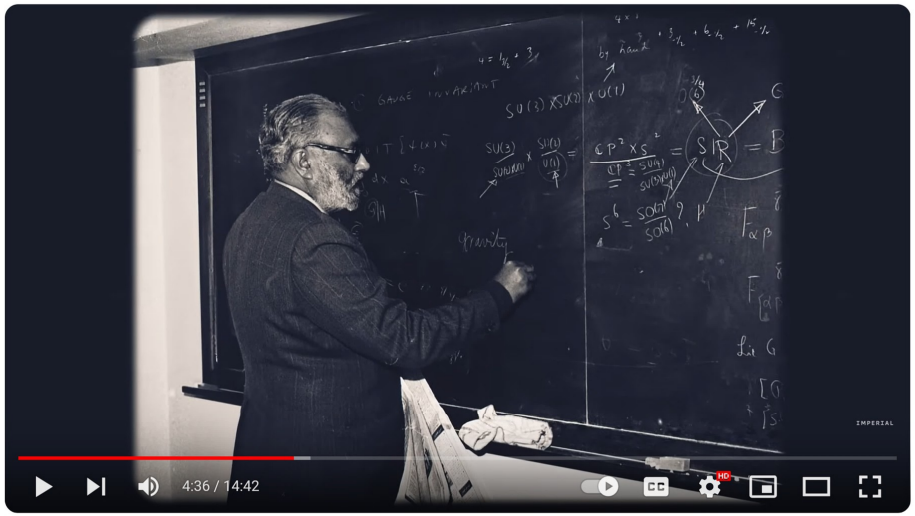

A unifying force (2024): an Abdus Salam documentary

Imperial College London
228K subscribers

Subscribe

3.3K | Share | Save

104,317 views Jan 29, 2024

Abdus Salam (1926-1996) was a 1979 Nobel laureate in Physics, and helped found the Theoretical Physics Group at Imperial College London. He first arrived at Imperial College London in 1957 and remained a professor here for the rest of his life. Salam won the Nobel Prize, along with Sheldon Glashow and Steven Weinberg, for his work in unifying two fundamental forces of nature: electromagnetism and the weak nuclear force. Not only was Salam a brilliant theoretical physicist, but he also championed the spread of science in the developing world.

He founded the International Centre for Theoretical Physics (ICTP) in Trieste in 1964, with the aim of having of its visiting researchers be from the Global South. The ICTP allowed scientists from all over the world to have access to world-class resources and a vibrant intellectual ecosystem for research collaboration. Throughout his life, Salam was a tireless advocate for science-driven development.

The Abdus Salam International Centre for Theoretical Physics

IAEA

unesco

Who We Are

Uniting the world through science

For 60 years, the Abdus Salam International Centre for Theoretical Physics (ICTP) has

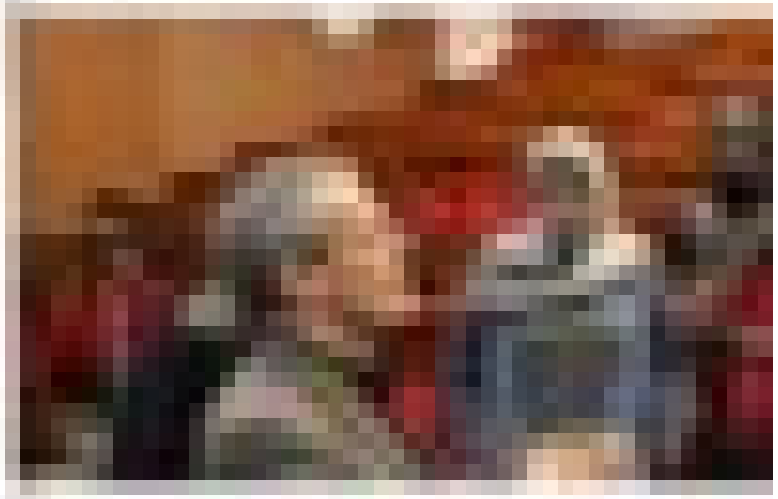

Who We Are

looking the world through

For 40 years, the Abdu
Center for Theoretical

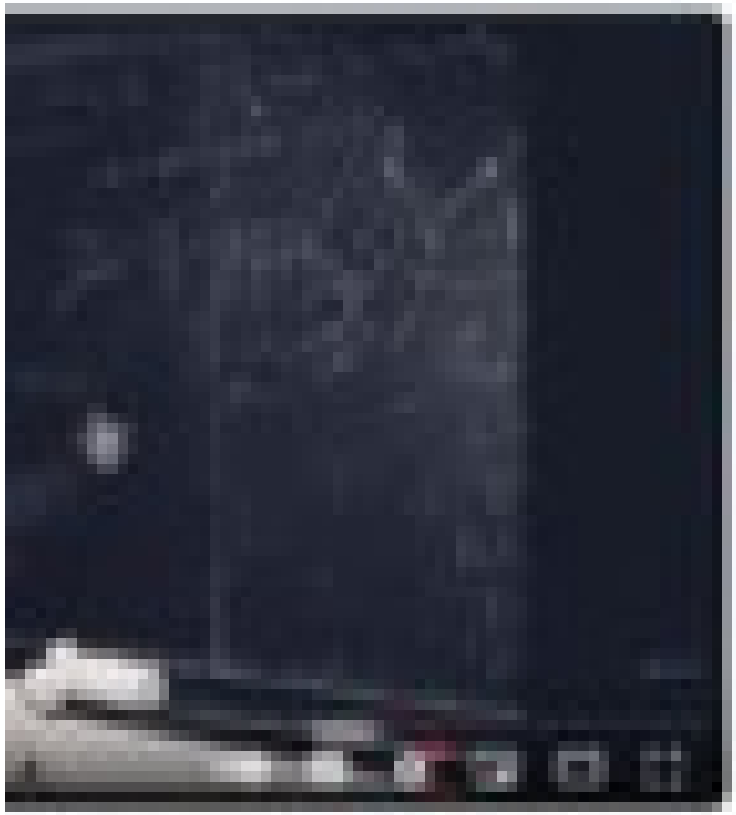

Who We Are

Uniting the world through

For 60 years, the Abdu

Centre for Theoretical

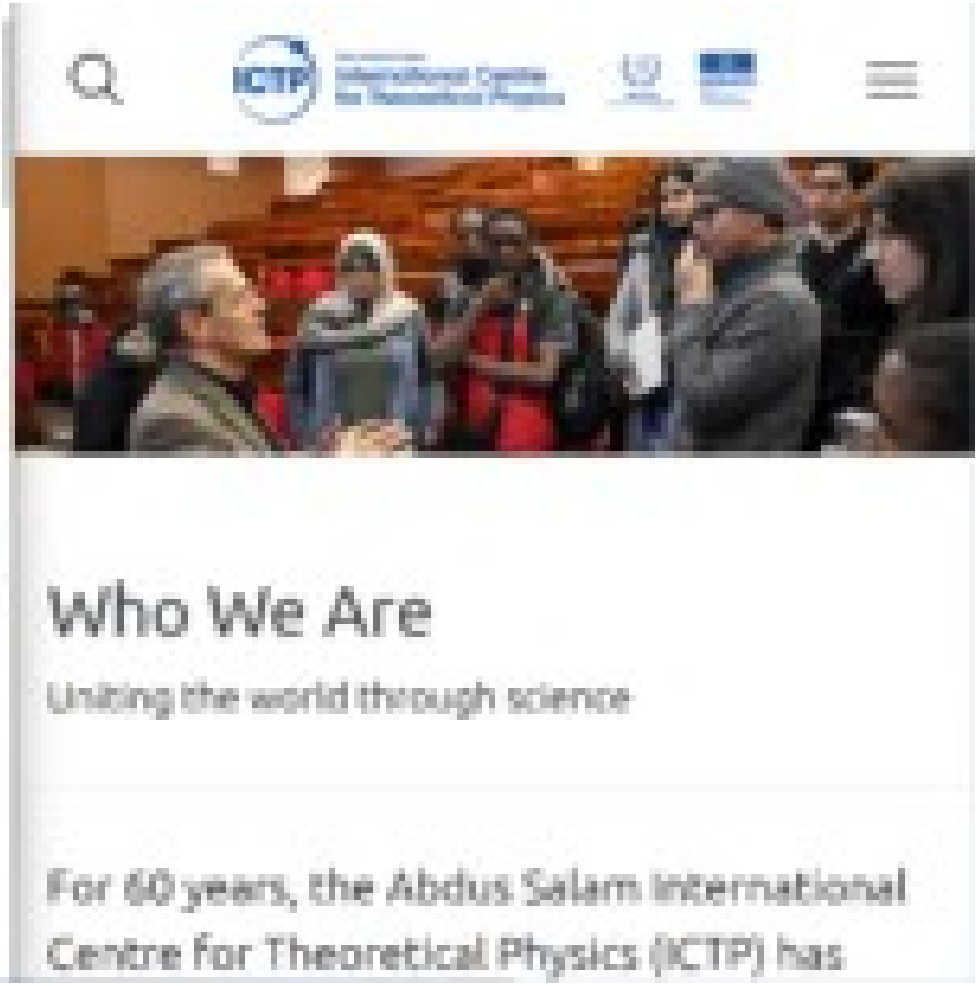
Who We Are
Uniting the world through science
For 60 years, the Abdus Salam International Centre for Theoretical Physics (ICTP) has

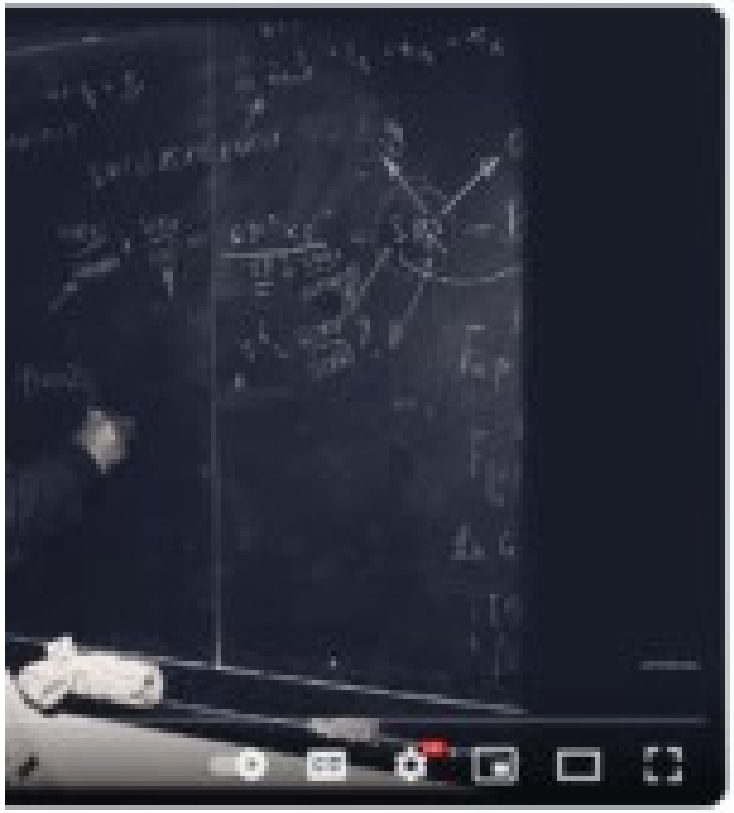

umentary

3.8K Share Save

s, and helped found the Theoretical Physics Group at Imperial
957 and remained a professor here for the rest of his life. Salam
ondeng, for his work in unifying two fundamental forces of
was Salam a brilliant theoretical physicist, but he also

TP) in Trieste in 1964, with the aim of having of its visiting
ists from all over the world to have access to world class
laboration. Throughout his life, Salam was a tireless advocate

Who We Are

Uniting the world through

For 60 years, the Abdus
Centre for Theoretical

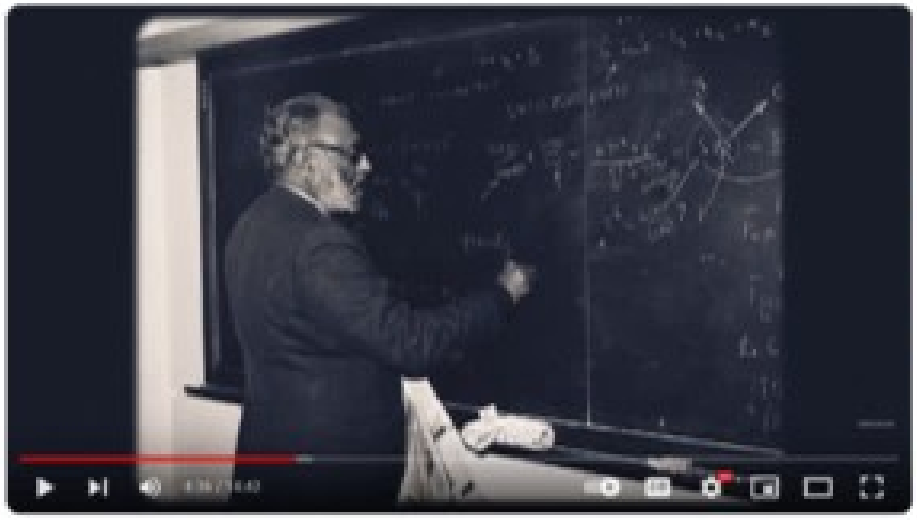

A unifying force (2024): an Abdus Salam documentary

Imperial College London

Subscribe

3.3K Share Save

194,017 views Jan 29, 2024

Abdus Salam (1926-1996) was a 1979 Nobel laureate in Physics, and helped found the Theoretical Physics Group at Imperial College London. He first arrived at Imperial College London in 1957 and remained a professor here for the rest of his life. Salam won the Nobel Prize, along with Sheldon Glashow and Steven Weinberg, for his work in unifying two fundamental forces of nature: electromagnetism and the weak nuclear force. Not only was Salam a brilliant theoretical physicist, but he also championed the spread of science in the developing world.

He founded the International Centre for Theoretical Physics (ICTP) in Trieste in 1964, with the aim of having of its visiting researchers be from the Global South. The ICTP allowed scientists from all over the world to have access to world-class resources and a vibrant intellectual ecosystem for research collaboration. Throughout his life, Salam was a tireless advocate for science-driven development.

Who We Are

Uniting the world through science

For 60 years, the Abdus Salam International Centre for Theoretical Physics (ICTP) has

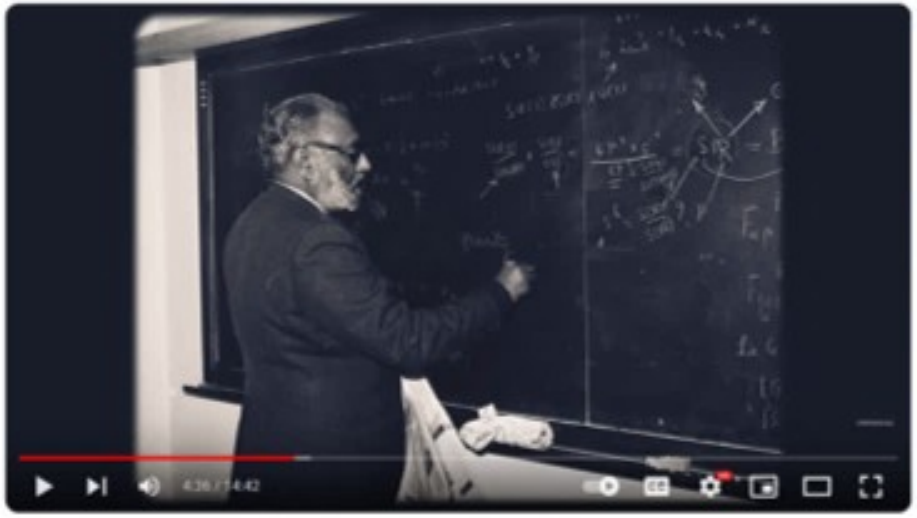

A unifying force (2024): an Abdus Salam documentary

Imperial College London

Subscribe

104,317 views Jan 29, 2024

Abdus Salam (1926-1996) was a 1979 Nobel laureate in Physics, and helped found the Theoretical Physics Group at Imperial College London. He first arrived at Imperial College London in 1957 and remained a professor here for the rest of his life. Salam won the Nobel Prize, along with Sheldon Glashow and Steven Weinberg, for his work in unifying two fundamental forces of nature: electromagnetism and the weak nuclear force. Not only was Salam a brilliant theoretical physicist, but he also championed the spread of science in the developing world.

He founded the International Centre for Theoretical Physics (ICTP) in Trieste in 1964, with the aim of having of its visiting researchers be from the Global South. The ICTP allowed scientists from all over the world to have access to world-class resources and a vibrant intellectual ecosystem for research collaboration. Throughout his life, Salam was a tireless advocate for science-driven development.

Who We Are

Uniting the world through science

For 60 years, the Abdus Salam International Centre for Theoretical Physics (ICTP) has

YouTube

Search

Sign in

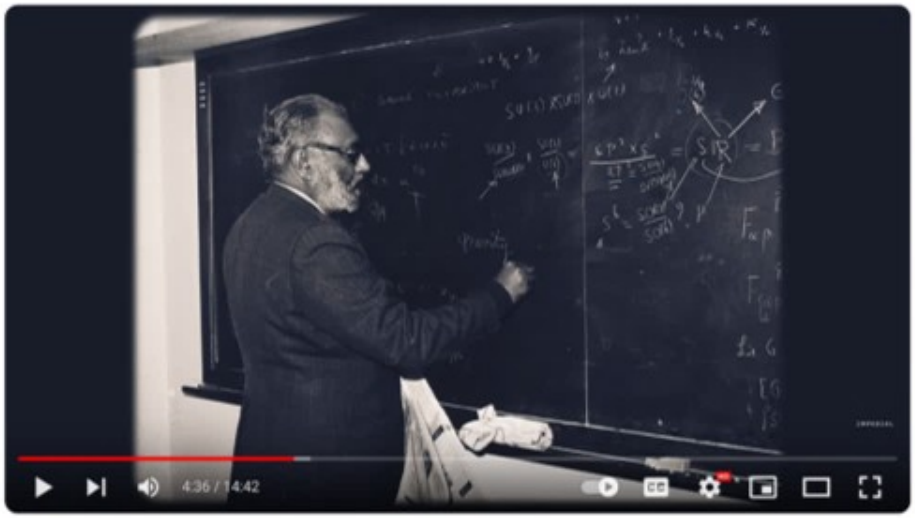

A unifying force (2024): an Abdus Salam documentary

Imperial College London

228K subscribers

Subscribe

3.3K

Share

Save

104,317 views Jan 29, 2024

Abdus Salam (1926-1996) was a 1979 Nobel laureate in Physics, and helped found the Theoretical Physics Group at Imperial College London. He first arrived at Imperial College London in 1957 and remained a professor here for the rest of his life. Salam won the Nobel Prize, along with Sheldon Glashow and Steven Weinberg, for his work in unifying two fundamental forces of nature: electromagnetism and the weak nuclear force. Not only was Salam a brilliant theoretical physicist, but he also championed the spread of science in the developing world.

He founded the International Centre for Theoretical Physics (ICTP) in Trieste in 1964, with the aim of having of its visiting researchers be from the Global South. The ICTP allowed scientists from all over the world to have access to world-class resources and a vibrant intellectual ecosystem for research collaboration. Throughout his life, Salam was a tireless advocate for science-driven development.

ICTP The Abdus Salam International Centre for Theoretical Physics

IAEA

unesco

Who We Are

Uniting the world through science

For 60 years, the Abdus Salam International Centre for Theoretical Physics (ICTP) has

YouTube

Search

Sign in

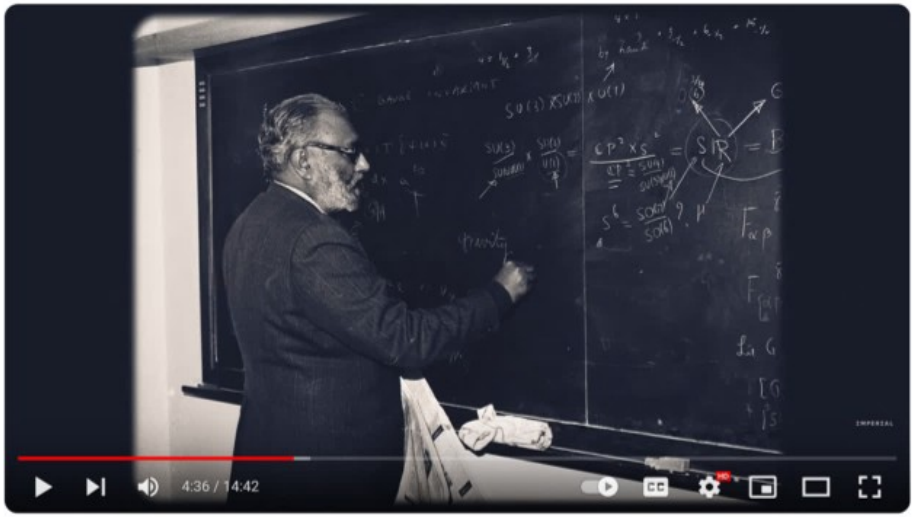

A unifying force (2024): an Abdus Salam documentary

Imperial College London
228K subscribers

Subscribe

3.3K | Share | Save

104,317 views Jan 29, 2024

Abdus Salam (1926-1996) was a 1979 Nobel laureate in Physics, and helped found the Theoretical Physics Group at Imperial College London. He first arrived at Imperial College London in 1957 and remained a professor here for the rest of his life. Salam won the Nobel Prize, along with Sheldon Glashow and Steven Weinberg, for his work in unifying two fundamental forces of nature: electromagnetism and the weak nuclear force. Not only was Salam a brilliant theoretical physicist, but he also championed the spread of science in the developing world.

He founded the International Centre for Theoretical Physics (ICTP) in Trieste in 1964, with the aim of having of its visiting researchers be from the Global South. The ICTP allowed scientists from all over the world to have access to world-class resources and a vibrant intellectual ecosystem for research collaboration. Throughout his life, Salam was a tireless advocate for science-driven development.

ICTP The Abdus Salam International Centre for Theoretical Physics

IAEA

unesco

Who We Are

Uniting the world through science

For 60 years, the Abdus Salam International Centre for Theoretical Physics (ICTP) has

YouTube

Search

Sign in

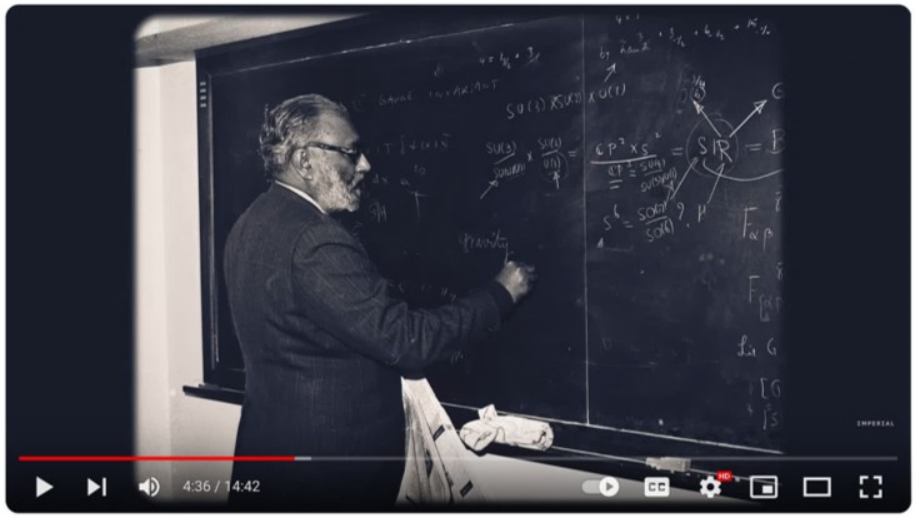

A unifying force (2024): an Abdus Salam documentary

Imperial College London
228K subscribers

Subscribe

3.3K | Share | Save

104,317 views Jan 29, 2024

Abdus Salam (1926-1996) was a 1979 Nobel laureate in Physics, and helped found the Theoretical Physics Group at Imperial College London. He first arrived at Imperial College London in 1957 and remained a professor here for the rest of his life. Salam won the Nobel Prize, along with Sheldon Glashow and Steven Weinberg, for his work in unifying two fundamental forces of nature: electromagnetism and the weak nuclear force. Not only was Salam a brilliant theoretical physicist, but he also championed the spread of science in the developing world.

He founded the International Centre for Theoretical Physics (ICTP) in Trieste in 1964, with the aim of having of its visiting researchers be from the Global South. The ICTP allowed scientists from all over the world to have access to world-class resources and a vibrant intellectual ecosystem for research collaboration. Throughout his life, Salam was a tireless advocate for science-driven development.

The Abdus Salam International Centre for Theoretical Physics

Who We Are

Uniting the world through science

For 60 years, the Abdus Salam International Centre for Theoretical Physics (ICTP) has

BBC Watch Register

Abdus Salam: The Muslim science genius forgotten by history

14 October 2019

Share

Abigail Beall
Features correspondent

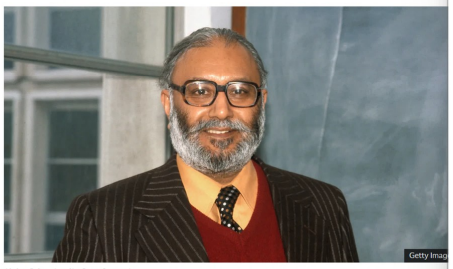

Abdus Salam (credit: Getty Images)

The Pakistani physicist's work led to the discovery of the Higgs boson, but he was disowned in his home country for his faith. Now a Netflix film is putting him back in the spotlight.

In 1979, Pakistani scientist Abdus Salam won the Nobel Prize for physics. His life's work was key to defining a theory of particle physics still used today, and it laid the groundwork for the 2012 discovery of the Higgs boson – the particle responsible for giving all other particles mass.

Salam was the first Pakistani to win a Nobel, and his victory should have been a historic moment for the country. But instead, 40 years on, his story has largely been forgotten by the country in which he was born – in part because of the religious identi he held so dear. Now a new documentary on Netflix, Salam, The First ****** Nobel Laureate, is seeking to bring Salam and his achievements back into the spotlight.

More like this:

- Who was the real Freddie Mercury?

- This year's most controversial artwork?
- The riddle challenging China's history

"Salam was the first Muslim to win a Nobel science prize," Zakir Thaver, one of the film's producers, tells BBC Culture. "[He] was so committed to his roots and bettering

THE NOBEL PRIZE

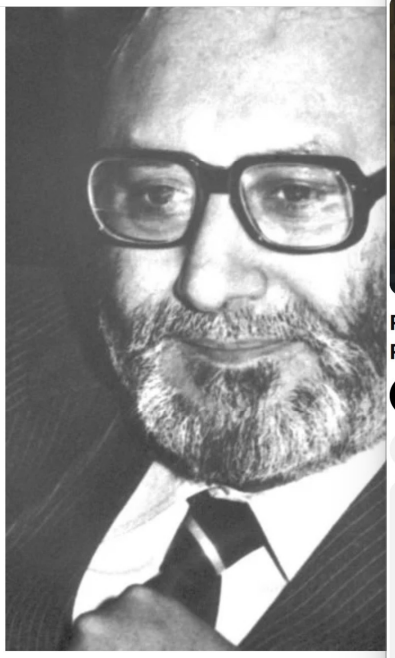

Photo from the Nobel Foundation archive.

Abdus Salam

Prize share: 1/3

YouTube

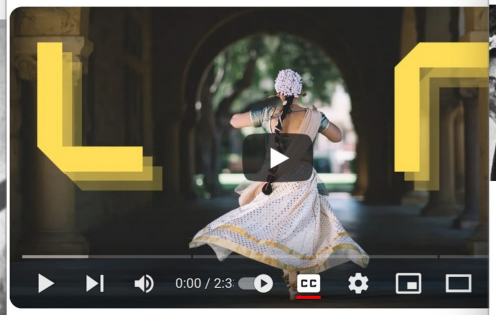

Pati-Salam model (Grand Unified Theory of Particle Physics)

Grand unified celery
1.16K subscribers
Subscribe

40 Share Save

2,815 views Nov 19, 2020 #ParticlePhysics #GUT #ProtonDecay
In physics, the Pati–Salam model is a Grand Unified Theory (GUT) propo 1974 by Abdus Salam and Jogesh Pati. Like other GUTs, its goal is to exp the seeming arbitrariness and complexity of the Standard Model in terms simpler, more fundamental theory that unifies what are in the Standard M disparate particles and forces.

Pati–Salam is an alternative to the Georgi–Glashow SU(5) unification als proposed in 1974. Both can be embedded within an SO(10) unification m

Pati-Salam model (Grand Unified Theory of Particle Physics)
(CC: closed captions added)
https://pdg.lbl.gov/2020/reviews/rpp2...

Thumbnail image by Eric Perlin from Pixabay
#PatiSalam#ParticlePhysics#GUT#ProtonDecay

ICTP The Abdus Salam International Centre for Theoretical Physics IAEA UNESCO

Our History

From a humble beginning to international reknown

In 1964, Nobel Laureate Abdus Salam established ICTP in Trieste, Italy, acting in collaboration with Italian physicist Paolo Budinich. Inspired by his conviction that science is the common heritage of humankind, Salam secured the support of the Italian government, the UN, and the IAEA as founding sponsors.

From that moment, ICTP has become an international scientific hub of excellence linking scientists from developing countries with their colleagues worldwide, overcoming intellectual isolation and helping buil a strong scientific base around the world so that all countries can play their rightful role in the global science community and in the family of nations.

The choice of Trieste, a strategically located city in Italy whose history ha been defined by shifting political boundaries, symbolizes ICTP's commitment to international cooperation through science. This commitment was reinforced when UNESCO designated ICTP as a Category 1 institute to build scientific capacity in developing countries.

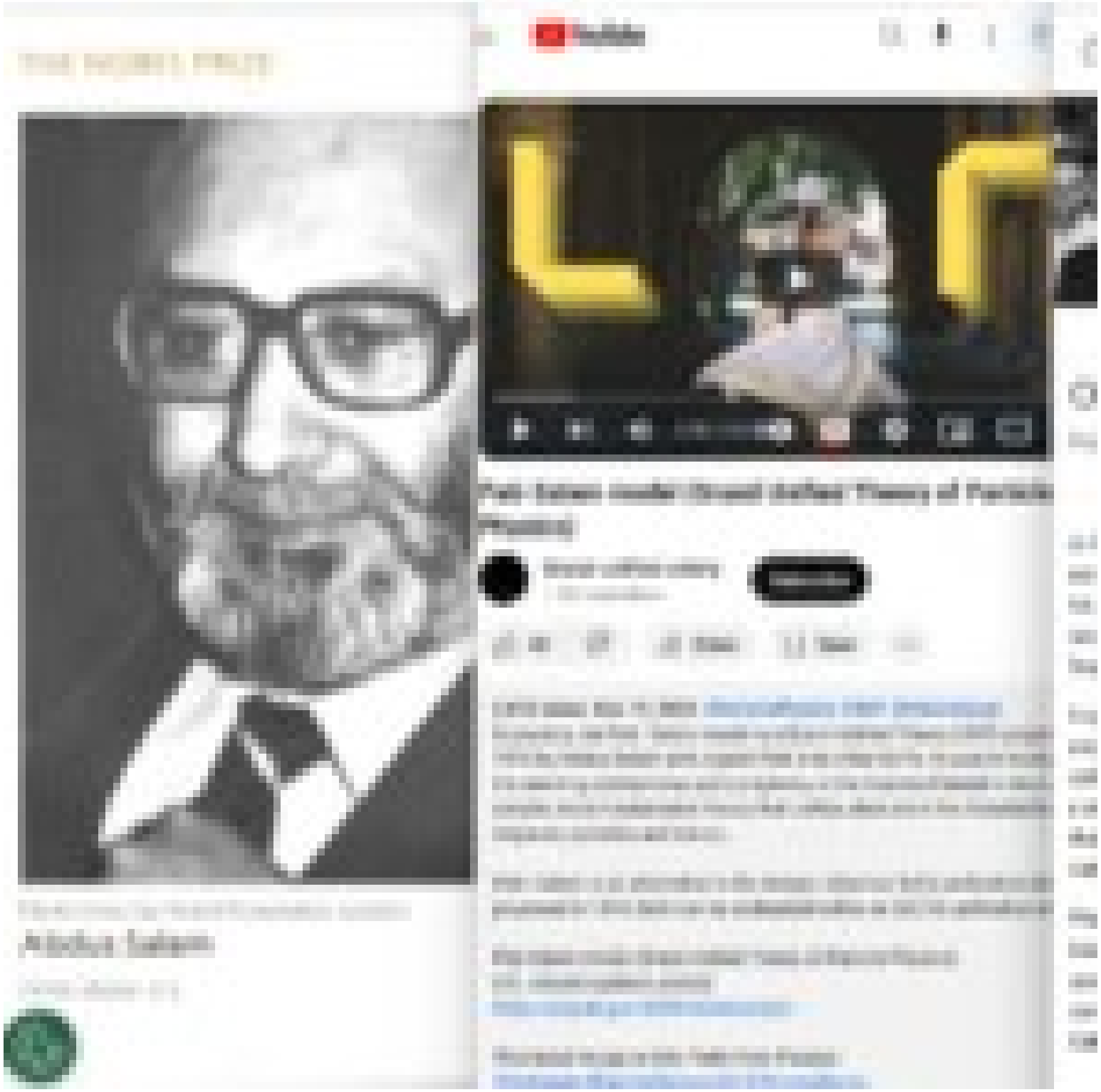

Abdus Salam: The Muslim science genius forgotten by history

THE NOBEL PRIZE
Photo from the Nobel Foundation archive.
Abdus Salam
Prize share: 1/1

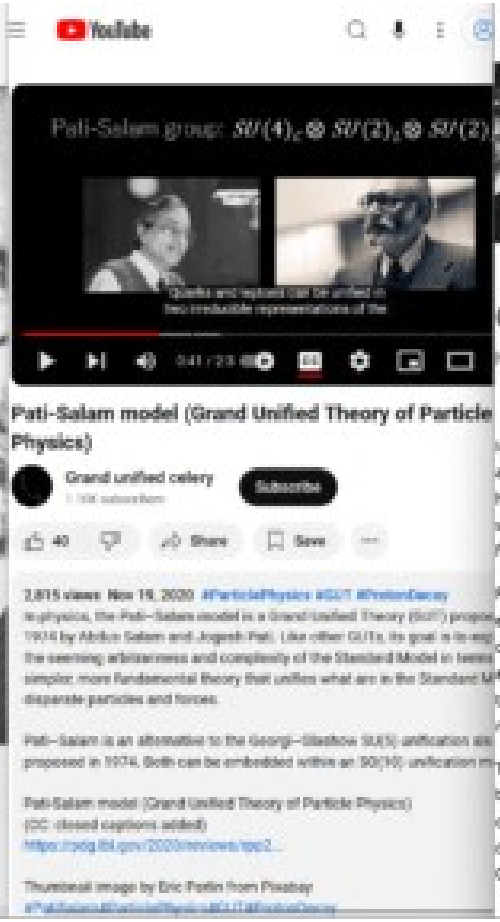
Pati-Salam group: $SU(4)_c \otimes SU(2)_L \otimes SU(2)_R$
Pati-Salam model (Grand Unified Theory of Particle Physics)
Grand unified celery
Subscribe
40
Share
Save
2,815 views Nov 19, 2020

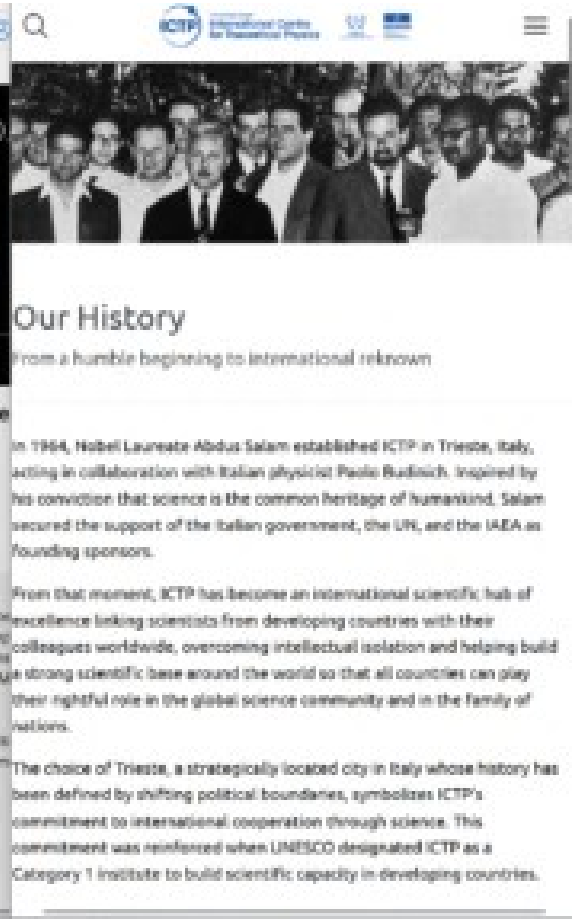
Our History
From a humble beginning to international reknown
In 1964, Nobel Laureate Abdus Salam established ICTP in Trieste, Italy, acting in collaboration with Italian physicist Paolo Budinich. Inspired by his conviction that science is the common heritage of humankind, Salam secured the support of the Italian government, the UN, and the IAEA as founding sponsors.
From that moment, ICTP has become an international scientific hub of excellence linking scientists from developing countries with their colleagues worldwide, overcoming intellectual isolation and helping build a strong scientific base around the world so that all countries can play their rightful role in the global science community and in the family of nations.
The choice of Trieste, a strategically located city in Italy whose history has been defined by shifting political boundaries, symbolizes ICTP's commitment to international cooperation through science. This commitment was reinforced when UNESCO designated ICTP as a Category 1 institute to build scientific capacity in developing countries.

BBC

Watch | Register

Abdus Salam: The Muslim science genius forgotten by history

14 October 2019

Share

Abigail Beall
Features correspondent

Abdus Salam (credit: Getty Images)

The Pakistani physicist's work led to the discovery of the Higgs boson, but he was disowned in his home country for his faith. Now a Netflix film is putting him back in the spotlight.

In 1979, Pakistani scientist Abdus Salam won the Nobel Prize for physics. His life's work was key to defining a theory of particle physics still used today, and it laid the groundwork for the 2012 discovery of the Higgs boson – the particle responsible for giving all other particles mass.

Salam was the first Pakistani to win a Nobel, and his victory should have been a historic moment for the country. But instead, 40 years on, his story has largely been forgotten by the country in which he was born – in part because of the religious identity he held so dear. Now a new documentary on Netflix, Salam, The First ****** Nobel Laureate, is seeking to bring Salam and his achievements back into the spotlight.

More like this:

- Who was the real Freddie Mercury?

Bring ideas to the Emirates, take them to the world
Like Sky Kurtz
Watch Now
Emirates | Impossible is possible

- This year's most controversial artwork?
- The riddle challenging China's history

"Salam was the first Muslim to win a Nobel science prize," Zakir Thaver, one of the film's producers, tells BBC Culture. "[He] was so committed to his roots and bettering the plight of his people that he wore a turban in Stockholm to receive the prize from the

THE NOBEL PRIZE

Photo from the Nobel Foundation archive.

Abdus Salam

Prize share: 1/3

YouTube

Pati-Salam model (Grand Unified Theory of Particle Physics)

Grand unified celery
1.16K subscribers

Subscribe

40 | Share | Save | ...

2,815 views Nov 19, 2020 #ParticlePhysics #GUT #ProtonDecay

In physics, the Pati–Salam model is a Grand Unified Theory (GUT) propos
1974 by Abdus Salam and Jogesh Pati. Like other GUTs, its goal is to exp
the seeming arbitrariness and complexity of the Standard Model in terms
simpler, more fundamental theory that unifies what are in the Standard M
disparate particles and forces.

Pati–Salam is an alternative to the Georgi–Glashow SU(5) unification als
proposed in 1974. Both can be embedded within an SO(10) unification m

Pati-Salam model (Grand Unified Theory of Particle Physics)
(CC: closed captions added)
https://pdg.lbl.gov/2020/reviews/rpp2...

Thumbnail image by Eric Perlin from Pixabay
#PatiSalam #ParticlePhysics #GUT #ProtonDecay

ICTP International Centre for Theoretical Physics

Our History

From a humble beginning to international reknown

In 1964, Nobel Laureate Abdus Salam established ICTP in Trieste, Italy, acting in collaboration with Italian physicist Paolo Budinich. Inspired by his conviction that science is the common heritage of humankind, Salam secured the support of the Italian government, the UN, and the IAEA as founding sponsors.

From that moment, ICTP has become an international scientific hub of excellence linking scientists from developing countries with their colleagues worldwide, overcoming intellectual isolation and helping build a strong scientific base around the world so that all countries can play their rightful role in the global science community and in the family of nations.

The choice of Trieste, a strategically located city in Italy whose history has been defined by shifting political boundaries, symbolizes ICTP's commitment to international cooperation through science. This commitment was reinforced when UNESCO designated ICTP as a Category 1 institute to build scientific capacity in developing countries.

Daily Mail

The house that porn built: Pornhub founder Feras Antoon is using his fortune to build massive mansion on Montreal nature reserve for his wife and two sons as the adult site comes under fire for exploiting children and violent sex

459 89

THE U.S. Sun US Edition

Search Sign in

Sun News Sport Lifestyle TV More

US News World News UK News Politics

News > US News

'DARKEST CORNERS' PornHub owner Feras Antoon resurfaces for the first time in a DECADE and blames critics for $16 million mansion fire

Lauren Fruen

Published: 10:53 ET, Jan 20 2022 | Updated: 10:53 ET, Jan 20 2022

PORNHUB'S co-owner has resurfaced for the first time in a decade to blame his critics for the fire which gutted his $16

JEM

Fellowship Shabbat Podcast B.A.R. Alumni More

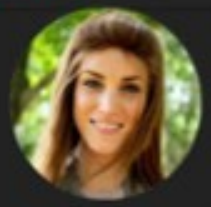

Mrs. Chaya Miller
Campus Rebbetzin

857-200-8763
chaya@jemnow.com

Rabbi Mati Miller
Campus Rabbi

617-935-7074
mmiller@jemnow.com

Rabbi Rocky Anton
Executive Director
rockyt@jemnow.com
416-708-6353

Rabbi Anton and Rabbi Zaitschek founded JEM in 2005 and have built a place where students feel welcome, appreciated and accepted.

Home away from home.

Privacy Policy | Feedback Follow 22.4M Saturday, Sep 7th 2024 6PM 67°F 9PM 55°F 5-Da

Daily Mail .com

Home | Showbiz | TV | Femail | Royals | Sports | Health | Science | Politics | Money | U.K. | Video | Travel | Puzzles | Shopping

Breaking News | Australia | Video | University Guide | China | Debate | Meghan Markle | Prince Harry | King Charles III | Weather | Most read

ADVERTISEMENT

FLY TO CANBERRA
Travel via Fiji
BOOK NOW
FIJI AIRWAYS

The house that porn built: Pornhub founder Feras Antoon is using his fortune to build massive mansion on Montreal nature reserve for his wife and two sons as the adult site comes under fire for exploiting children and violent sex

- Syrian-born Pornhub founder Feras Antoon, 45,has spent a fortune building a castle for his wife and two sons
- He bought two lots of land next in a Montreal nature reserve for CAN$2.3 million (US$1.8 million)
- He paid cash four years ago and has spent millions more building the home of his dreams
- DailyMail.com can reveal that the luxury mansion is near completion and the home backs on to Montreal's 'Mafia Row' where many crime figures live
- Pornhub has been hit with claims it was hosting videos of underage sex
- The company temporarily halted unverified users from uploading videos
- In a complaint filed Tuesday in California, alleged victims say the company 'knew it was partnering with and profiting from a sex trafficking venture for years'

By MARTIN GOULD FOR DAILYMAIL.COM and LAURA COLLINS FOR DAILYMAIL.COM and JOHN R. KENNEDY IN MONTREAL, CANADA FOR DAILYMAIL.COM
PUBLISHED: 10:38 EDT, 18 December 2020 | UPDATED: 14:09 EDT, 18 December 2020

Share 459 shares 89 View comments

The massive mansion standing on the edge of a nature reserve is testament to the millions of dollars to be made from porn, as the company faces claims it was facilitating the exploitation of children and sex trafficking victims.

For this is the house that porn built — the brand-new chateau in Montreal that Pornhub boss Feras Antoon will soon call home.

Syrian-born Antoon, 45, bought two lots of land next to the Bois-de-Saraguay nature park on the northern edge of Montreal for CAN$2.3 million (US$1.8 million) cash four years ago and spent millions more building the home of his dreams ever since.

[redacted]

https://adclick.g.doubleclick.net/pcs/...y-to-au&utm_content=us-cbr-year-round

Site Web Enter your search

ADVERTISEMENT

Get Daily Mail.co on your WhatsApp

Scan This

TOP STORIES

- New poll reveals shift in race between Trump and Kamala in two major states
- BOMBSHELL texts from Georgia school shooter's mother reveal she warned of 'extreme emergency' minutes before her son opened fire
- Taylor Swift and Travis Kelce make a stylish pair as they hold hands while arriving at Electric Lady Studios in New York City

THE U.S. Sun US Edition

Search Sign in

THE U.S. Sun News Sport Lifestyle TV More

US News World News UK News Politics

News > US News

'DARKEST CORNERS' PornHub owner Feras Antoon resurfaces for the first time in a DECADE and blames critics for $16 million mansion fire

Lauren Fruen

Published: 10:53 ET, Jan 20 2022 | Updated: 10:53 ET, Jan 20 2022

PORNHUB'S co-owner has resurfaced for the first time in a decade to blame his critics for the fire which gutted his $16

JEM Jewish Experience Madison Fellowship Shabbat Podcast B.A.R. Alumni More

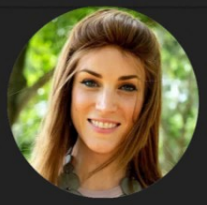

Mrs. Chaya Miller
Campus Rebbetzin

857-200-8763
chaya@jemuw.com

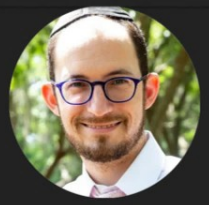

Rabbi Mati Miller
Campus Rabbi

617-935-7074
rmiller@jemuw.com

Rabbi Rocky Anton
Executive Director
rocky@jemuw.com
414-708-6353

Rabbi Anton and Rabbi Zaitschek founded JEM in 2005 and have built a place where students feel welcome, appreciated and accepted.

Home away from home.

XVIDEOS

Straight | RED | Games | Dating

Skinny white girl with small breasts Aiiiiii Jewish friend, please FROM her white pussy 8 min 1080p

Brinquedo Ator 100k | Brinquedo Ator 2 138k | A Branquinha 3k | anal

latina | sexy | interracial | pornstar | blowjob | brunette | skinny | tattoo | amateur | +

81k 100% 0% | Comments 3 | Download | Save | Share

xvideos.com/.../skinny_white_girl_wi...

XVIDEOS

Straight | RED | Games | Dating

Big breast indian girl fucks with a jewish guy 16 min

Pszichopeti 9k | fucking | sucking | indian | jewish

2M 100% 0% | Comments 6 | Download | Save | Share

Comments 6 Sort by Top / New / Worst / Old | Post a comment

Porcelainmoon 7 years ago

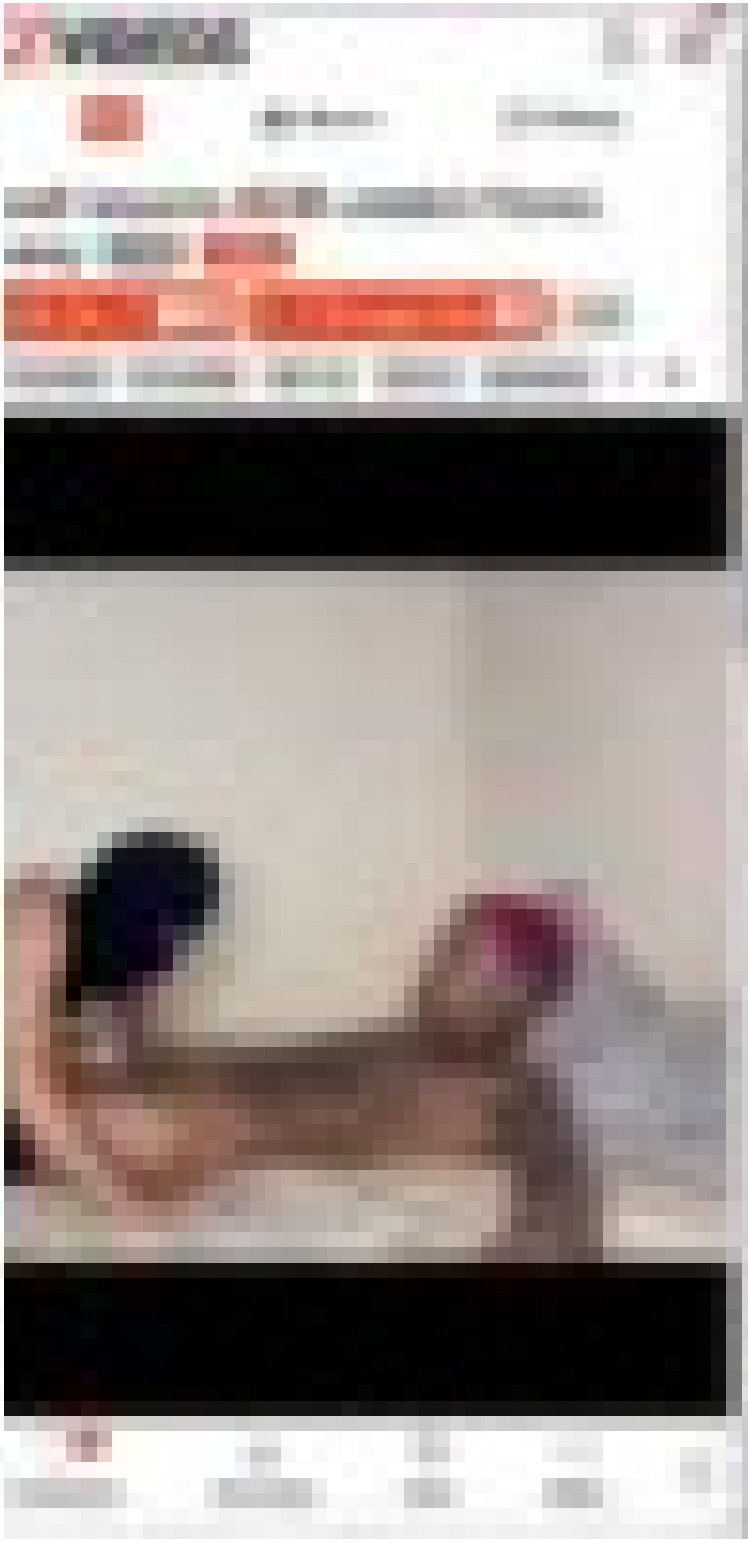

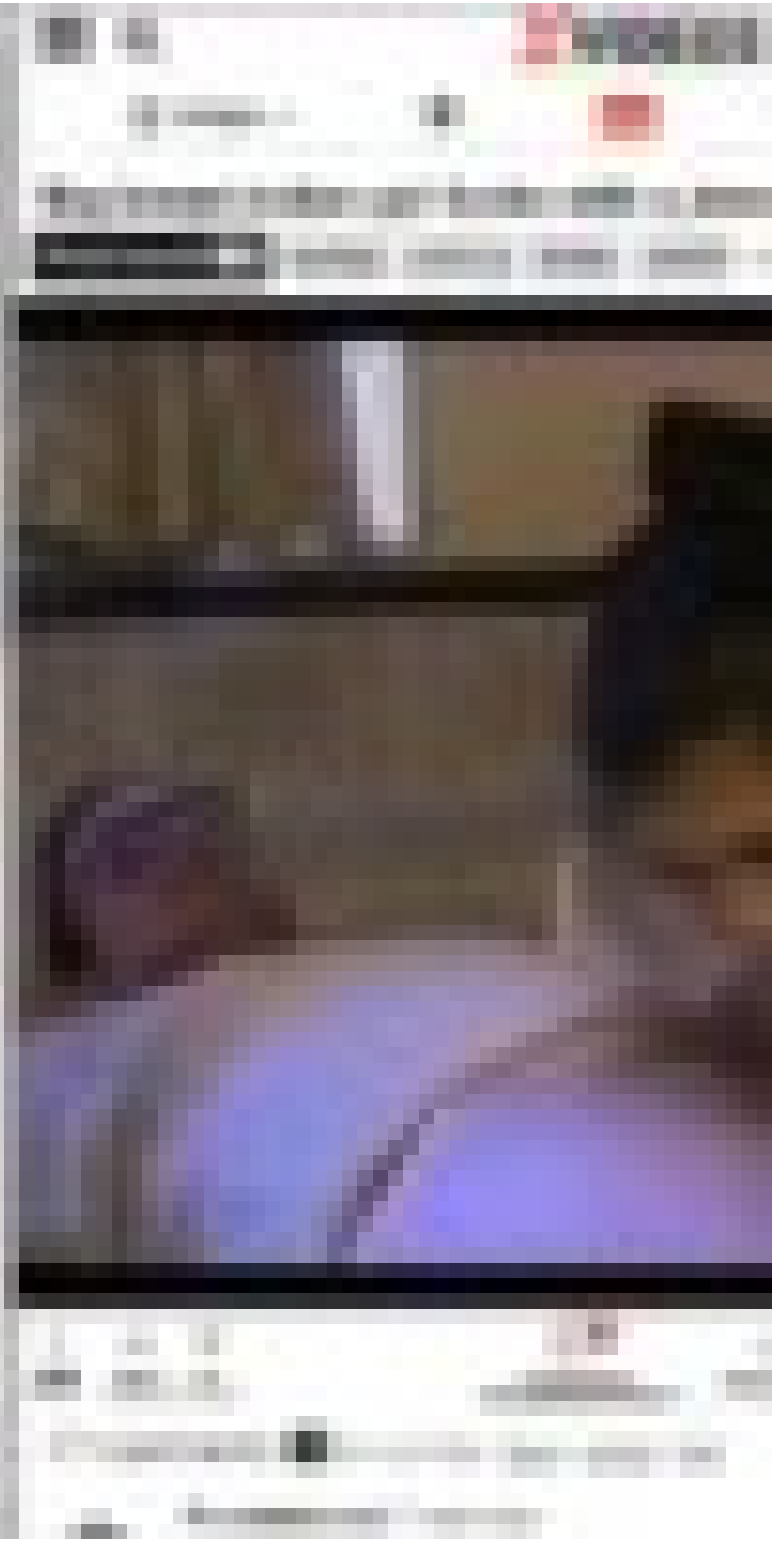

Xvideos

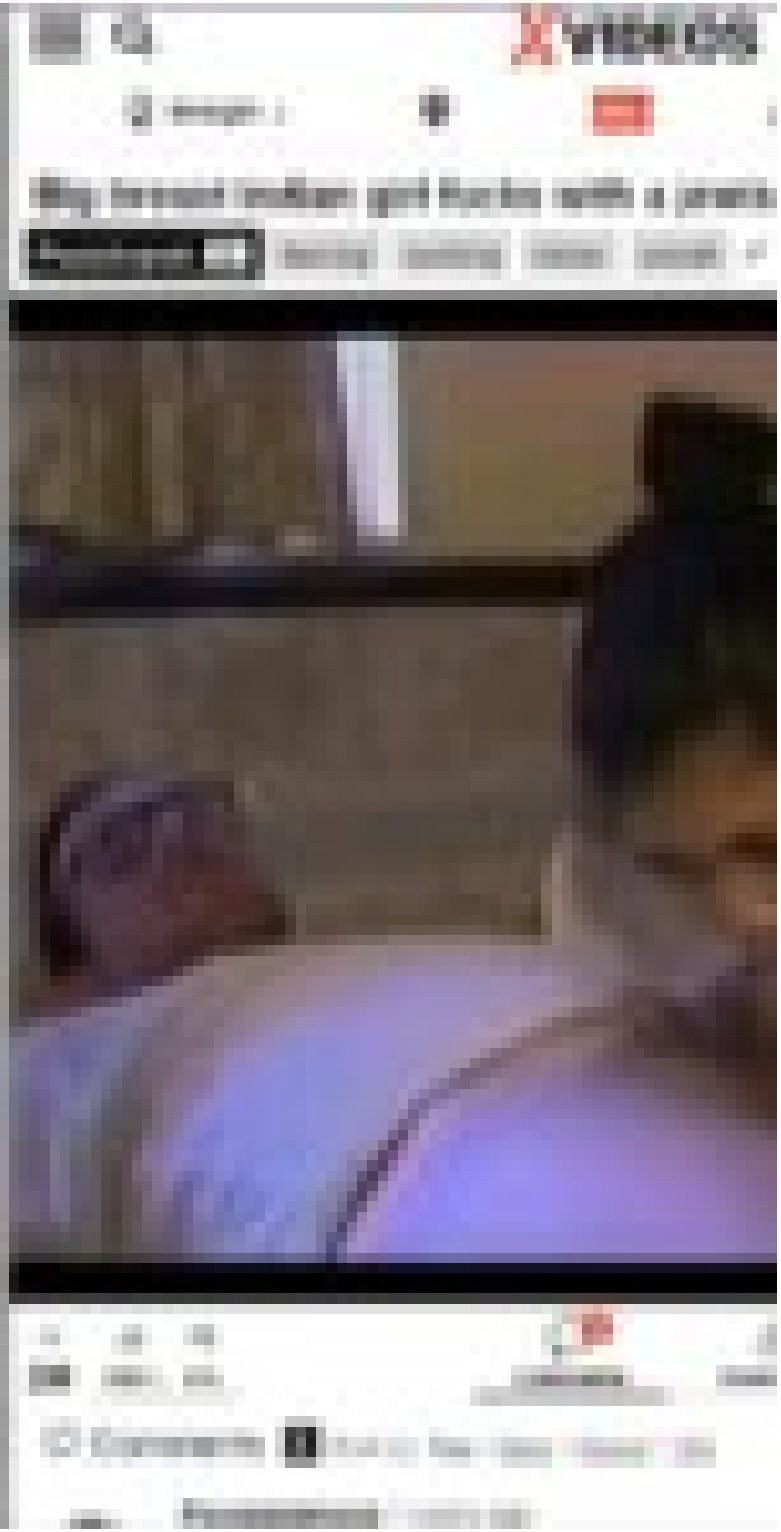
Xvideos

XVIDEOS

Straight | RED | Games | Dating

Skinny white girl with small breasts Aiiiiii Jewish friend, please FROM her white pussy 8 min 1080p

Brinquedo Ator 100k | Brinquedo Ator 2 138k | A Branquinha 3k | anal

latina | sexy | interracial | pornstar | blowjob | brunette | skinny | tattoo | amateur +

81k 100% 0% | Comments 3 | Download | Save | Share

xvideos.com/.../skinny_white_girl_wi...

XVIDEOS

Straight | RED | Games | Dating

Big breast indian girl fucks with a jewish guy 16 min

Pszichopeti 9k | fucking | sucking | indian | jewish

2M 100% 0% | Comments 6 | Download | Save | Share

Comments 6 Sort by Top / New / Worst / Old | Post a comment

Porcelainmoon 7 years ago

XVIDEOS
Aged Jewish teacher seduced young simpleton with slant eyes Annie Cruz

XVIDEOS
Indian teacher sucking students cock

XVIDEOS
Straight
RED
Games
History
Aged Jewish teacher seduced young simpleton with slant eyes Annie Cruz
10 min
CityBabes
Annie Cruz
anal
interracial
blowjob
brunette
doggystyle
bigcock
asian
teens
nylon
ass-to-mouth
facial-cumshot
Aged Jewish teacher seduced young simpleton with slant eyes Annie Cruz
08:09 / 09:58
54k
100%
0%
Comments
Download
Save
Share

XVIDEOS
Straight
RED
Games
History
Indian teacher sucking students cock
15 min
1080p
Dantahira2016
interracial
indian
sucking-cock
indian-women
indian-librarian
sucking-boyfriend-cock
jewish-boyfriend
2M
100%
0%
Comments
Download
Save
Share
Related videos
Related playlists 271

YouTube

Search

Sign in

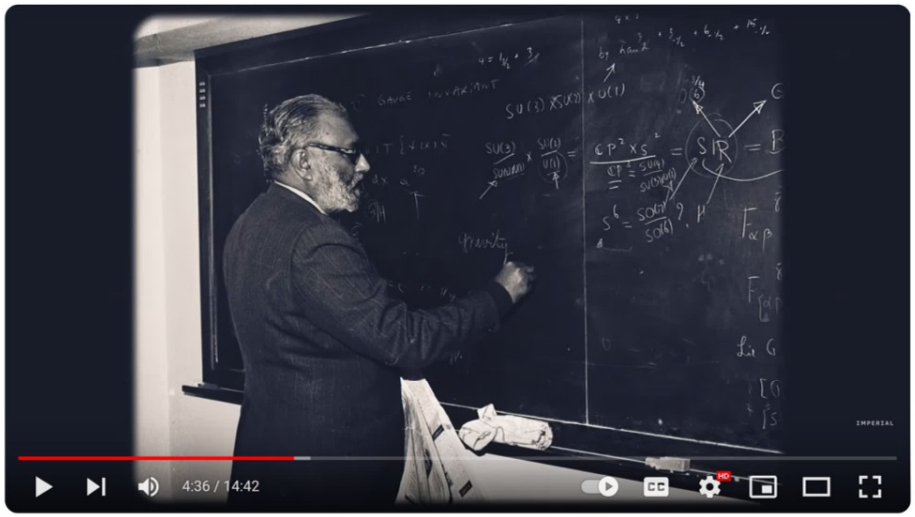

A unifying force (2024): an Abdus Salam documentary

Imperial College London
228K subscribers

Subscribe

3.3K | Share | Save

104,317 views Jan 29, 2024

Abdus Salam (1926-1996) was a 1979 Nobel laureate in Physics, and helped found the Theoretical Physics Group at Imperial College London. He first arrived at Imperial College London in 1957 and remained a professor here for the rest of his life. Salam won the Nobel Prize, along with Sheldon Glashow and Steven Weinberg, for his work in unifying two fundamental forces of nature: electromagnetism and the weak nuclear force. Not only was Salam a brilliant theoretical physicist, but he also championed the spread of science in the developing world.

He founded the International Centre for Theoretical Physics (ICTP) in Trieste in 1964, with the aim of having of its visiting researchers be from the Global South. The ICTP allowed scientists from all over the world to have access to world-class resources and a vibrant intellectual ecosystem for research collaboration. Throughout his life, Salam was a tireless advocate for science-driven development.

The Abdus Salam International Centre for Theoretical Physics

IAEA

unesco

Who We Are

Uniting the world through science

For 60 years, the Abdus Salam International Centre for Theoretical Physics (ICTP) has

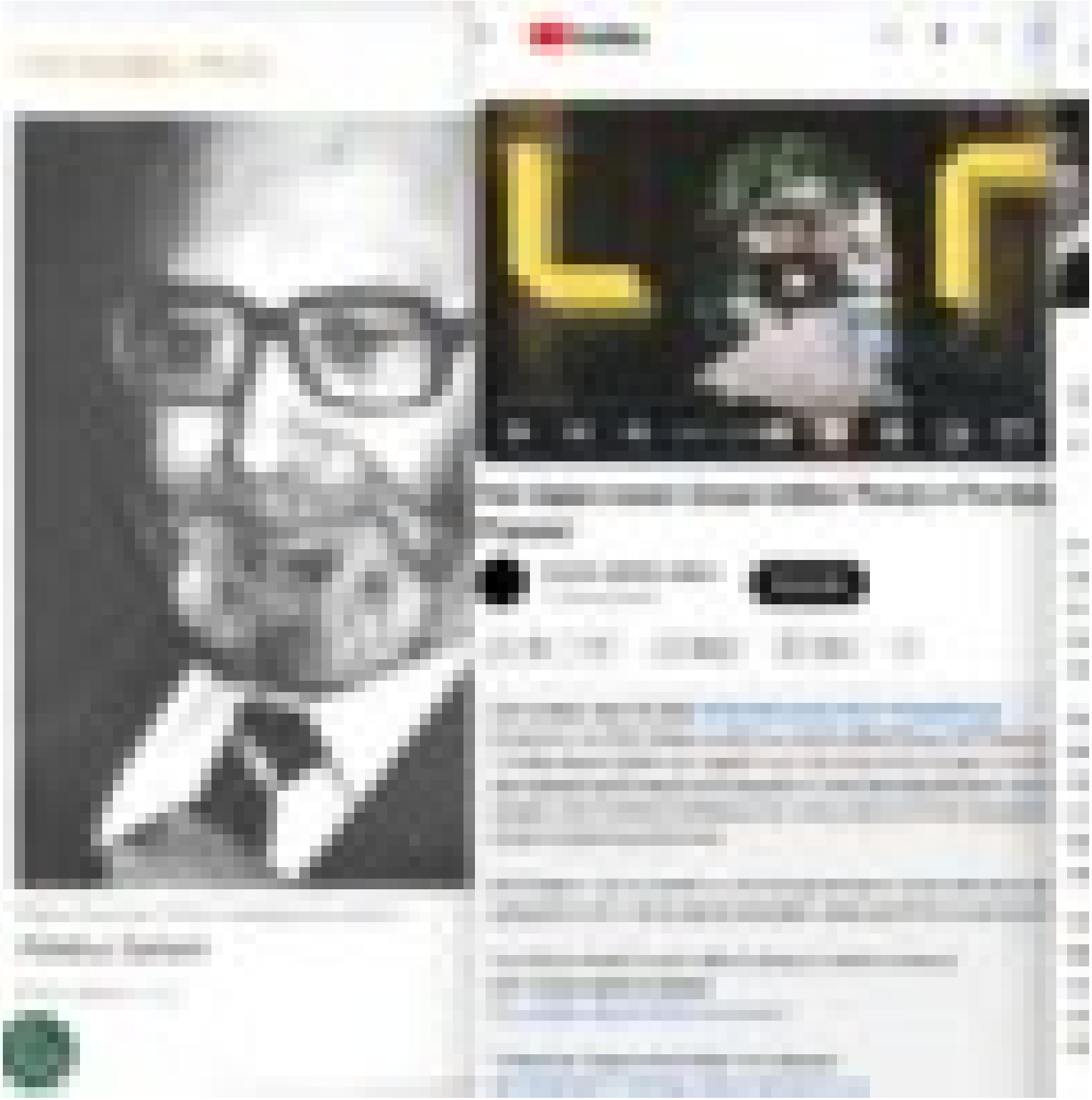

Abdus Salam: The Muslim scientist
genius forgotten by history

THE NOBEL PRIZE
Abdus Salam

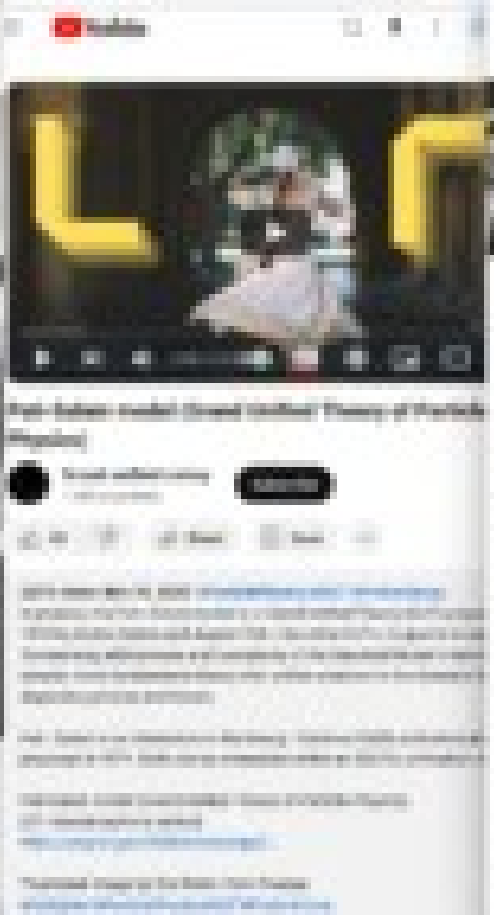

Our History

THE NOBEL PRIZE

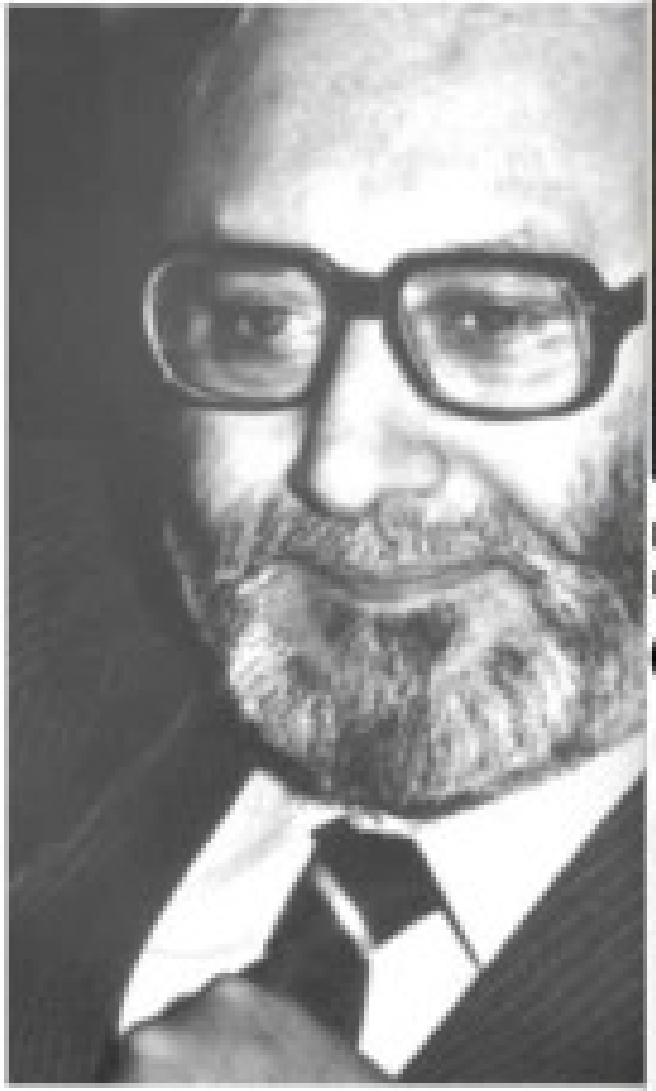

Photo from the Nobel Foundation archive.

Abdus Salam

Prize share: 1/3

YouTube

Pati-Salam model (Grand Unified Theory of Particle Physics)

Grand unified celery

1.14K subscribers

Subscribe

40 Share Save

2,015 views Nov 19, 2020 #ParticlePhysics #GUT #ProtonDecay

In physics, the Pati–Salam model is a Grand Unified Theory (GUT) propo
1974 by Abdus Salam and Jogesh Pati. Like other GUTs, its goal is to ex
the seeming arbitrariness and complexity of the Standard Model in terms
simpler, more fundamental theory that unifies what are in the Standard M
disparate particles and forces.

Pati–Salam is an alternative to the Georgi–Glashow SU(5) unification sch
proposed in 1974. Both can be embedded within an SO(10) unification m

Pati-Salam model (Grand Unified Theory of Particle Physics)
(CC: closed captions added)
https://pdg.lbl.gov/2020/reviews/rpp2...

Thumbnail image by Eric Perlin from Pixabay
#PatiSalam#ParticlePhysics#GUT#ProtonDecay

BBC
Abdus Salam: The Muslim science genius forgotten by history

THE NOBEL PRIZE
Photo from the Nobel Foundation archive.
Abdus Salam
Prize share: 1/3

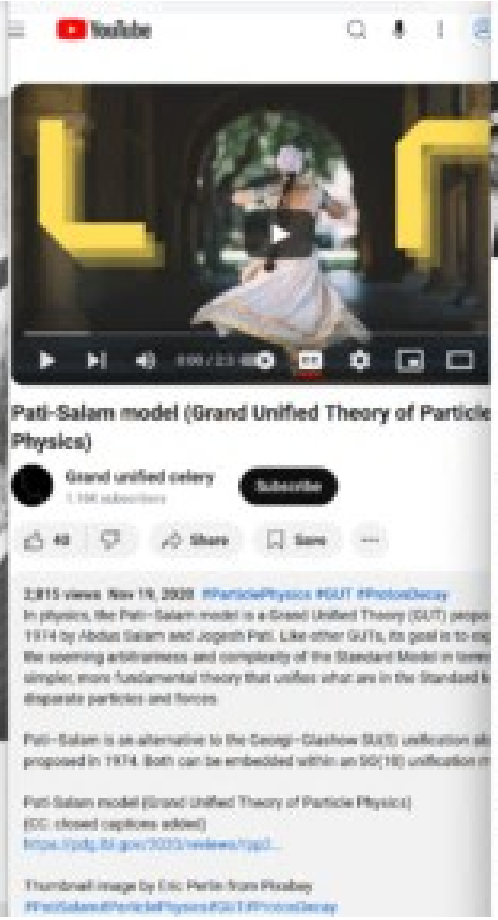
YouTube
Pati-Salam model (Grand Unified Theory of Particle Physics)
Grand unified celery
Subscribe
Share
Save

Our History
From a humble beginning to international renown
In 1964, Nobel Laureate Abdus Salam established ICTP in Trieste, Italy, acting in collaboration with Italian physicist Paolo Budinich. Inspired by his conviction that science is the common heritage of humankind, Salam secured the support of the Italian government, the UN, and the IAEA as founding sponsors.
From that moment, ICTP has become an international scientific hub of excellence linking scientists from developing countries with their colleagues worldwide, overcoming intellectual isolation and helping build a strong scientific base around the world so that all countries can play their rightful role in the global science community and in the family of nations.
The choice of Trieste, a strategically located city in Italy whose history has been defined by shifting political boundaries, symbolizes ICTP's commitment to international cooperation through science. This commitment was reinforced when UNESCO designated ICTP as a Category 1 institute to build scientific capacity in developing countries.

BBC

Abdus Salam: The Muslim science genius forgotten by history

The Pakistani physicist's work led to the discovery of the Higgs boson, but he was disowned in his home country for his faith. New a Netflix film is putting him back in the spotlight.

In 1979, Pakistani scientist Abdus Salam won the Nobel Prize for physics. His life's work was key to defining a theory of particle physics still used today, and it laid the groundwork for the 2012 discovery of the Higgs boson – the particle responsible for giving all other particles mass.

Salam was the first Pakistani to win a Nobel, and his victory should have been a historic moment for the country. But instead, 40 years on, his story has largely been forgotten by the country in which he was born – in part because of the religious identity he held so dear. Now a new documentary on Netflix, Salam, The First ***** Nobel Laureate, is seeking to bring Salam and his achievements back into the spotlight.

More like this:

- Who was the real Freddie Mercury?

Bring ideas to the Emirates, take them to the world

- This year's most controversial artwork?
- The riddle challenging China's history

"Salam was the first Muslim to win a Nobel science prize," Zakir Thaver, one of the

THE NOBEL PRIZE

Photo from the Nobel Foundation archive.

Abdus Salam

Prize share: 1/3

YouTube

Pati-Salam model (Grand Unified Theory of Particle Physics)

Grand unified celery

1.16K subscribers

Subscribe

40 Share Save

2,815 views Nov 19, 2020 #ParticlePhysics #GUT #ProtonDecay

In physics, the Pati–Salam model is a Grand Unified Theory (GUT) propo 1974 by Abdus Salam and Jogesh Pati. Like other GUTs, its goal is to exp the seeming arbitrariness and complexity of the Standard Model in terms simpler, more fundamental theory that unifies what are in the Standard M disparate particles and forces.

Pati–Salam is an alternative to the Georgi–Glashow SU(5) unification al proposed in 1974. Both can be embedded within an SO(10) unification m

Pati-Salam model (Grand Unified Theory of Particle Physics)
(CC: closed captions added)
https://pdg.lbl.gov/2020/reviews/rpp2...

Thumbnail image by Eric Perlin from Pixabay
#PatiSalam#ParticlePhysics#GUT#ProtonDecay

ICTP International Centre for Theoretical Physics

Our History

From a humble beginning to international reknown

In 1964, Nobel Laureate Abdus Salam established ICTP in Trieste, Italy, acting in collaboration with Italian physicist Paolo Budinich. Inspired by his conviction that science is the common heritage of humankind, Salam secured the support of the Italian government, the UN, and the IAEA as founding sponsors.

From that moment, ICTP has become an international scientific hub of excellence linking scientists from developing countries with their colleagues worldwide, overcoming intellectual isolation and helping buil a strong scientific base around the world so that all countries can play their rightful role in the global science community and in the family of nations.

The choice of Trieste, a strategically located city in Italy whose history ha been defined by shifting political boundaries, symbolizes ICTP's commitment to international cooperation through science. This commitment was reinforced when UNESCO designated ICTP as a Category 1 institute to build scientific capacity in developing countries.

LUXEMBOURG TIMES

Subscribe

porn business

Porn giant MindGeek stays put in Luxembourg after sale

MindGeek ownership now held in British Virgin Islands companies tied to Canadian private equity

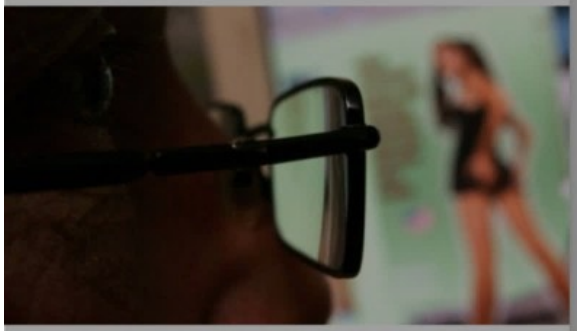

© Photo credit: LT archive

Emery P. Dalesio
Reporter

05/04/2023

LUXEMBOURG TIMES

Address

LUXEMBOURG TIMES

Subscribe

Porn business

Luxembourg-based company exposed to more child-porn claims

Aylo, formerly Mindgeek, could face thousands of new accusers in US federal court

Facial recognition software at work © Photo credit: Shutterstock

Emery P. Dalesio
Reporter

22/11/2023

LUXEMBOURG TIMES

Subscribe

porn business

Porn giant MindGeek stays put in Luxembourg after sale

MindGeek ownership now held in British Virgin Islands companies tied to Canadian private equity

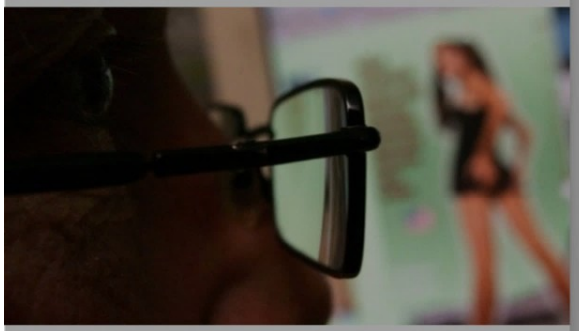

© Photo credit: LT archive

Emery P. Dalesio
Reporter

05/04/2023

LUXEMBOURG TIMES

Address

LUXEMBOURG TIMES

Subscribe

Porn business

Luxembourg-based company exposed to more child-porn claims

Aylo, formerly Mindgeek, could face thousands of new accusers in US federal court

Facial recognition software at work © Photo credit: Shutterstock

Emery P. Dalesio
Reporter

22/11/2023

Mark Davis (actor) - W

https://en.w

From Wikipedia, the free encyclopedia

For other people named Mark Davis, see Mark Davis (disambiguation).

Mark Davis (born 6 August 1965) is an English former pornographic actor, director, and exotic dancer. In 1998, *The Independent* labeled him "Britain's biggest male porn star in America".[1] In 2012, he announced his retirement from the adult industry.[2] He has been inducted into the AVN and XRCO Halls of Fame.[3][4]

Mark Davis

Davis in 2005

Born	6 August 1965 (age 58) London, England
Nationality	English
Other names	Steve Scott, Stephen Scott, Steven Scott, Scott James, Marc Davis, Mark
Years active	1993–2012 2016–present
Height	6 ft 2 in (1.88 m)
Spouse	Kobe Tai (m. 1997; div. 1999)

Early life [edit]

Davis grew up in Essex.[1] In 1981, his family moved to Toronto, Ontario.

Career [edit]

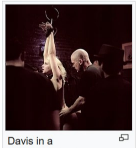

Davis in a pornographic shoot in 2011

After graduating from high school, he went to Los Angeles to shoot a *Playgirl* pictorial at 18 years of age. Soon thereafter, he moved to the US permanently. From 1984 to 1988, he was employed as a stripper for the "Chippendale" dancers. In January 1993, Davis began his career in adult films.[2]

In 2003, Davis was inducted into the AVN Hall of Fame.[3] In February 2006, he was inducted into the XRCO Hall of Fame.[4]

In his last years (2009-2012), he worked primarily for *kink.com*, serving villainous roles in BDSM scenes. In 2012, Mark Davis announced his retirement from pornography, ending a nearly 20-year career.[2] In 2016, Davis returned to pornography to shoot exclusively for *kink.com*.[5]

Davis performed in about 2,400 videos in his pornographic career.

Personal life [edit]

Davis was married to Kobe Tai and, later, Kitten. He served as best man for Jenna Jameson and Brad Armstrong's wedding in 1996. He was also a friend of Jon Dough, whose suicide affected him "big time."

Awards [edit]

- 1994 XRCO Award – Best Anal Sex Scene (*Butt Banged Bicycle Babes*)[6]
- 1996 AVN Award – Best Group Sex Scene, Video (*World Anal Sex Tour*)[7]
- 1998 AVN Award – Best Anal Sex Scene, Video (*Butt Banged Naughty Nurses*)[7]
- 2001 XRCO Award – Best Male-Female Sex Scene (*Welcome to Chloeville*)[6]
- 2003 AVN Hall of Fame[8]
- 2006 XRCO Hall of Fame[4]
- 2009 AVN Award – Best Group Sex Scene (*Anal Icon*)[9]

Outlaws Motorcy

https://e

Outlaws Motorcycle Club

10 languages

Article Talk Tools

From Wikipedia, the free encyclopedia

Not to be confused with outlaw motorcycle clubs in general.

The **Outlaws Motorcycle Club**, incorporated as the **American Outlaws Association** or its acronym, **A.O.A.**, is an international outlaw motorcycle club. Founded in McCook, Illinois in 1935, the Outlaws MC is the oldest outlaw biker club in the world.[3] With 441 chapters located in 43 countries, and a membership of over 3,000, the club is also the third-largest in the world, behind the Hells Angels and the Bandidos.[5][6][7]

The club is designated an organized crime syndicate by numerous law enforcement and international intelligence agencies, including the United States Department of Justice, the Criminal Intelligence Service Canada, and Europol.[8][9][10]

Outlaws MC

Abbreviation	A.O.A.[1]
Founded	1935; 89 years ago[1]
Founder	John Davis[2]
Founded at	McCook, Illinois, United States[3]
Type	Outlaw motorcycle club
Headquarters	Chicago, Illinois, United States[4]
Region	Worldwide (441 chapters in 43 countries)[5]
Membership	3,000[6]
Website	outlawsmcworld.com

History [edit]

Originating as the McCook Outlaws MC, the club was founded by Electro-Motive Company employees at Matilda's bar on Route 66 in the southwestern Chicago suburb of McCook, Illinois in 1935.[11] John Davis was reportedly the founder of the club.[2][12] Although

Office of Public Affairs
U.S. Department of Justice

Our Offices | Find Help | Contact Us

Search

About News Documents Internships FOIA Contact Information for Journalists

Justice.gov > Office of Public Affairs > News > Press Releases > Outlaws Motorcycle Gang Members Found Guilty

News

- All News
- Blogs
- Photo Galleries
- Podcasts
- Press Releases
- Speeches

PRESS RELEASE

Outlaws Motorcycle Gang Members Found Guilty

Tuesday, December 21, 2010

Share

For Immediate Release
Office of Public Affairs

National President, Other Leaders Convicted of Racketeering and Other Violent Crimes

A Star Historian Opens a New C

https://web.archive.org/web/ 67%

MENU

Get our Newsletters
Shop our Store

Forward
JEWISH. INDEPENDENT. NONPROFIT.

Support the Forward
Funded by readers like you
DONATE SUBSCRIBE

SIGN IN

ADVERTISEMENT

A Star Historian Opens a New Chapter: Jewish Slaveowners

By Eric Herschthal
August 17, 2006

More than a decade ago, pioneering historian Natalie Zemon Davis was trudging through German archives, performing research for her book "Women on the Margins: Three Seventeenth-Century Lives." Published in 1995 and universally praised, the book was seen as vintage Davis: scholarly, but not impenetrable; groundbreaking, but not immoderate.

Although she was researching the lives of three 17th-century Europeans, Davis found a curious connection between one of her characters, Maria Sibylla Merian, and a Jewish physician in South America. Fixed on the project at hand, Davis "tucked the [Jewish doctor]" in the back of her mind, but filed away Merian's

Engage

Search HAARETZ LOG IN | SUBSCRIBE NOW

The Jewish Politician and Slave Owner Who Was the Brains of the Confederacy

Judah Benjamin was the largest Jewish slave owner in the South and a key member of Confederate President Jefferson Davis' government. 'This is a person who had some very impressive qualities but did sickening, horrible things,' says biographer James Traub

Save Zen Read

Rich Tenorio
Oct 19, 2021
Follow

There have never been any calls to topple statues of Confederate politician Judah Benjamin. But that's probably because no statues were erected in the first place.

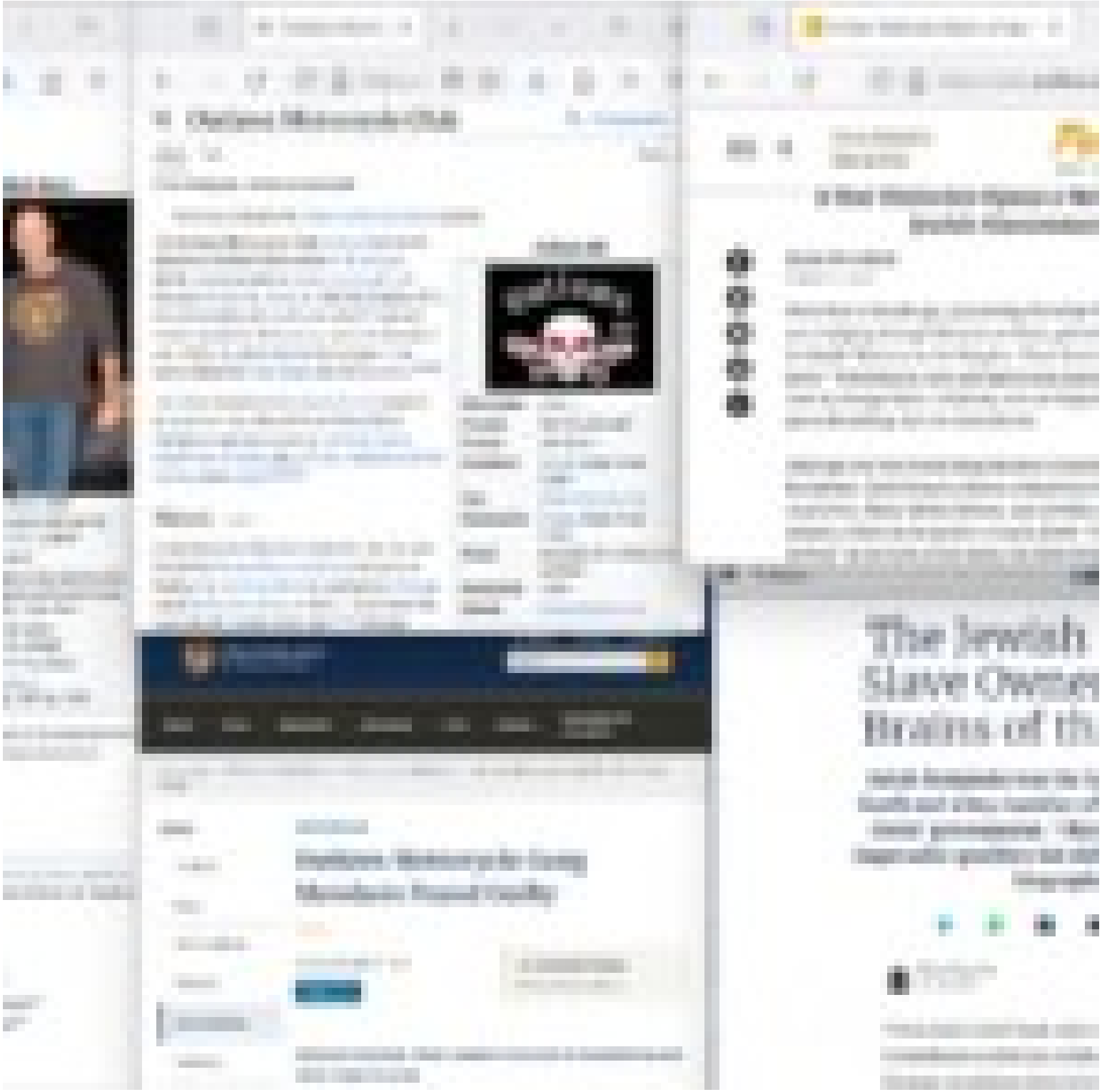
The Jewish
Slave Owner
Brains of th

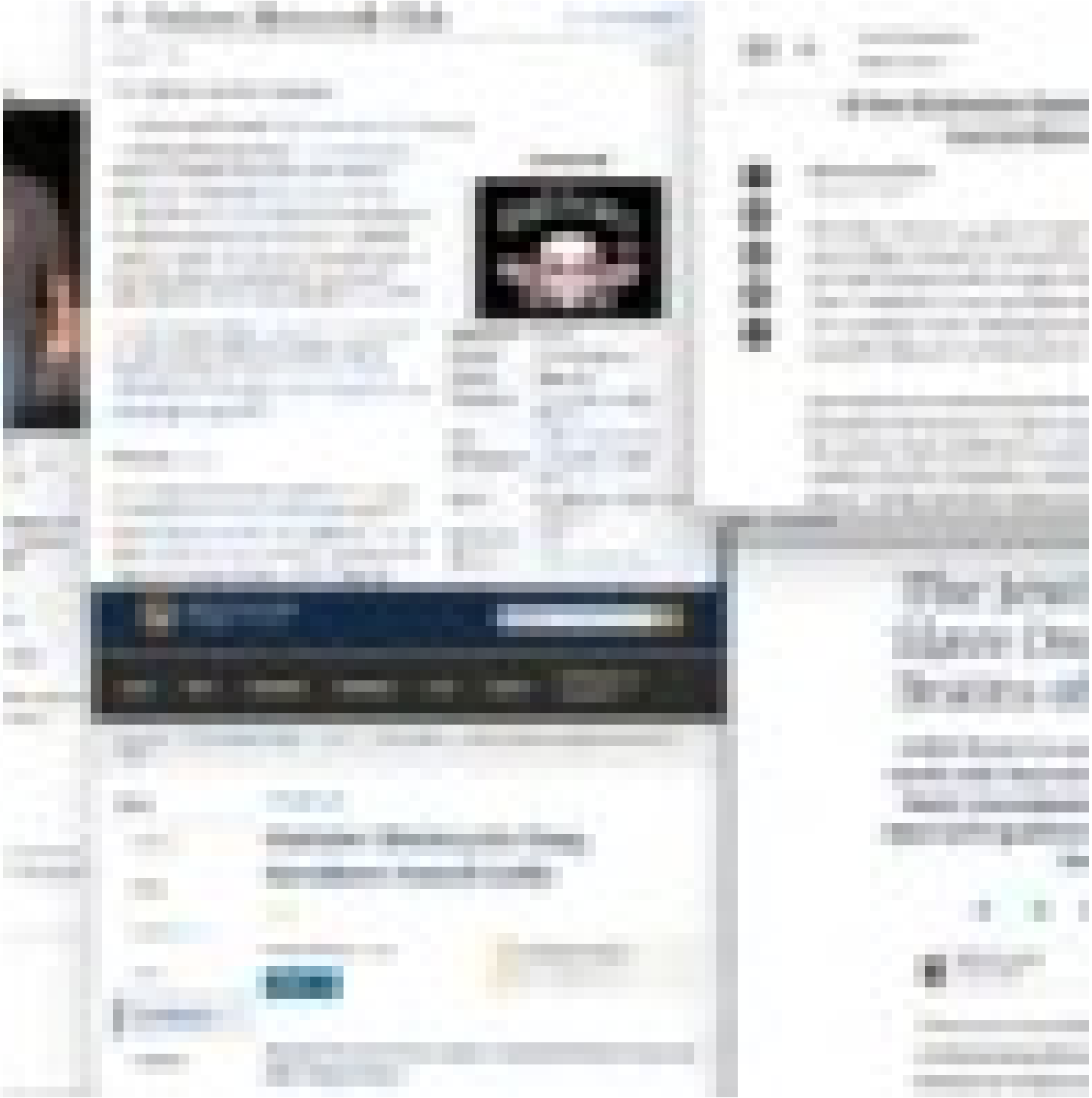

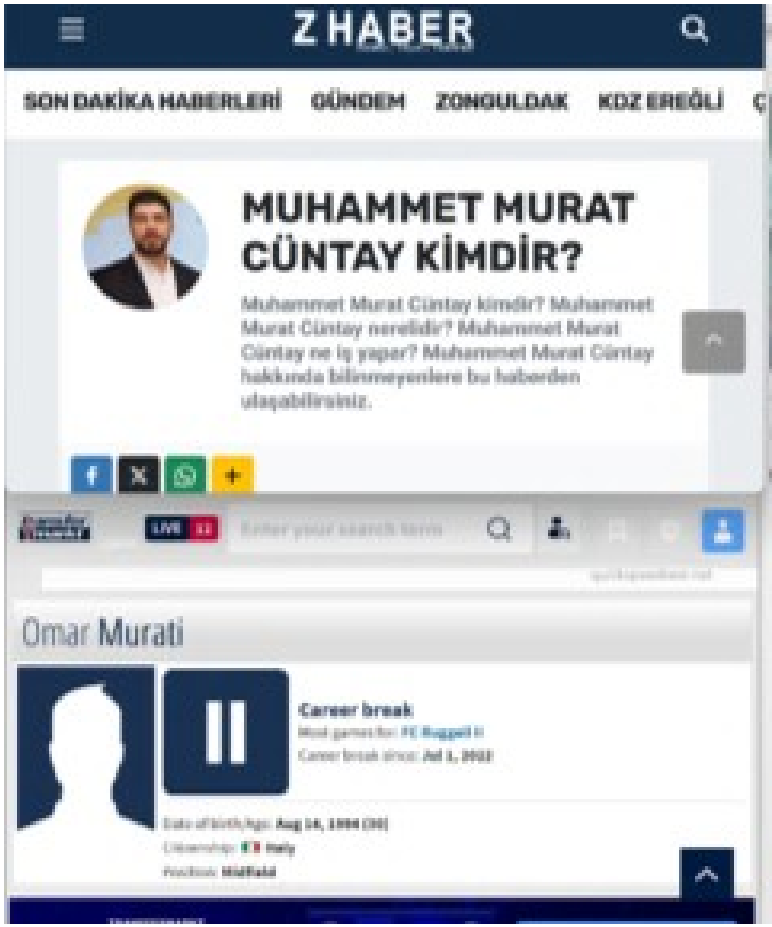
Z HABER
SON DAKİKA HABERLERİ
GÜNDEM
ZONGULDAK
KDZ EREĞLİ
MUHAMMET MURAT CÜNTAY KİMDİR?
Muhammet Murat Cüntay kimdir? Muhammet Murat Cüntay nerelidir? Muhammet Murat Cüntay ne iş yapar? Muhammet Murat Cüntay hakkında bilinmeyenlere bu haberden ulaşabilirsiniz.
Omar Murati
Career break

The Woman Behind ChatGPT: Mira Murati's Inspirational Story (OpenAI's Mastermind)
TECH Revolution
Chapters

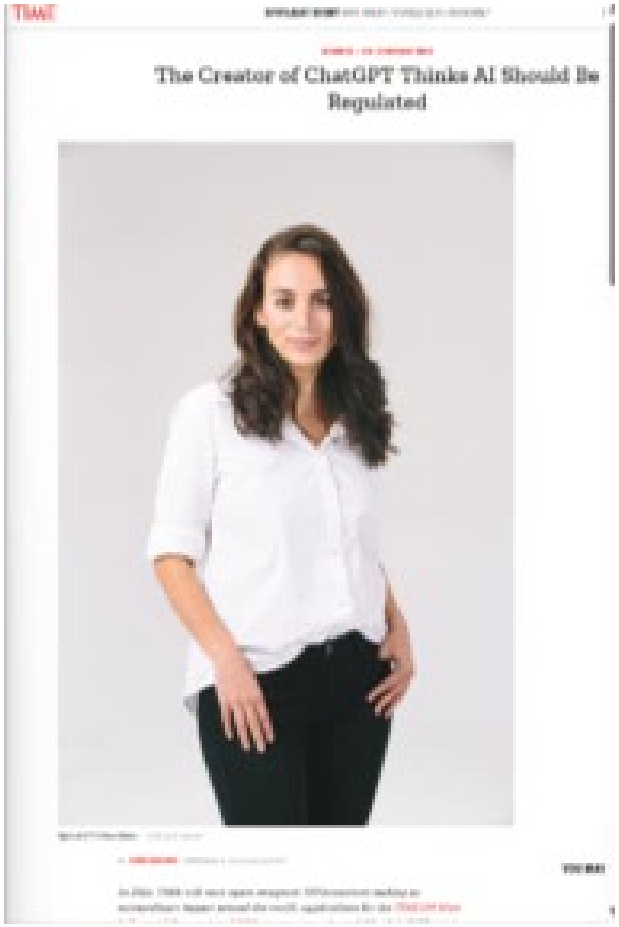
The Creator of ChatGPT Thinks AI Should Be Regulated

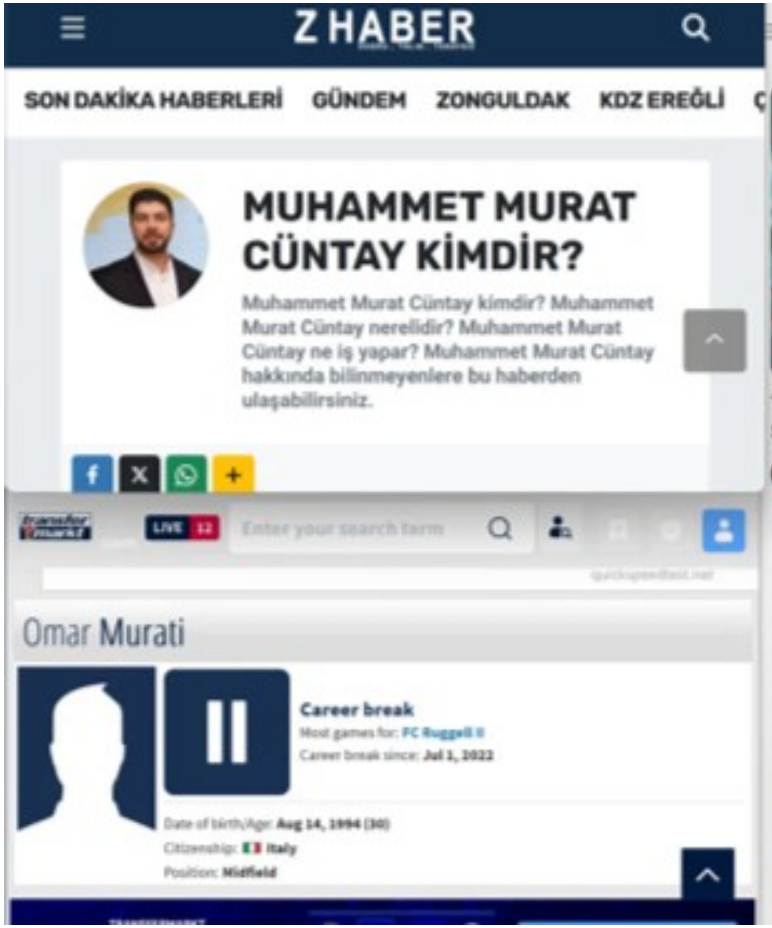
Z HABER
SON DAKİKA HABERLERİ
GÜNDEM
ZONGULDAK
KDZ EREĞLİ
MUHAMMET MURAT CÜNTAY KİMDİR?
Muhammet Murat Cüntay kimdir? Muhammet Murat Cüntay nerelidir? Muhammet Murat Cüntay ne iş yapar? Muhammet Murat Cüntay hakkında bilinmeyenlere bu haberden ulaşabilirsiniz.
Omar Murati
Career break
Most games for: FC Ruggeri II
Career break since: Jul 1, 2022
Date of birth/Age: Aug 14, 1994 (30)
Citizenship: Italy
Position: Midfield

YouTube
Sign in
ChatGPT
The Woman Behind ChatGPT: Mira Murati's Inspirational Story (OpenAI's Mastermind)
TECH Revolution
Subscribe
277
Share
Save
11,435 views Jul 4, 2023 #chatgpt #openai #miramurati
Unveiling the inspiring journey of Mira Murati, the visionary behind ChatGPT, we navigate through her transformative experiences at Goldman Sachs, Tesla, and her trailblazing efforts at OpenAI. As a key figure in the realm of artificial intelligence, Murati redefines boundaries, under the leadership of Sam Altman, and forges new paths, bringing OpenAI's ChatGPT, an advanced AI model rivaling GPT-4, to life. Dive into this exploration of her influential contributions to AI, as we uncover the dynamism of her past and the significant role she plays in shaping the AI-centric future.
#miramurati #chatgpt #openai
Chapters
View all

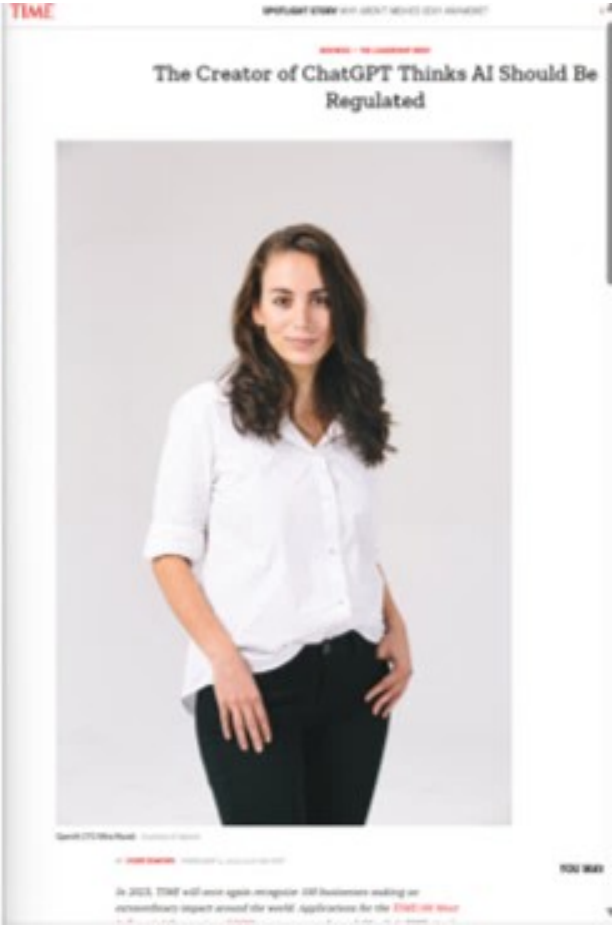
TIME
The Creator of ChatGPT Thinks AI Should Be Regulated

Roy Lichtenstein, a Jewish
Leader of Rare Value

Rav Lichtenstein, a Jewish Leader of Rare Value
AJT
Biography
Search Public Sex Offender Registries

Rabbi Jack Luxemburg, Rabbi Emeritus retired after 35 years as Temple Beth Ami's Senior Rabbi, in July 2016. Beginning in July of 1981 as the congregation's first full-time Rabbi, Rabbi Luxemburg has been part of the Temple Beth Ami community for more than half of its history. His contributions to all facets of the congregation's life have enabled the Temple to preserve its special character, while enjoying a period of significant growth in membership and in both the quality and diversity of Temple programs.

Rabbi Luxemburg is active in the community, having served on the Executive Committees of the Jewish Community Council, the Jewish Social Service Agency, the Charles E. Smith Day School, the Mid-Atlantic region of the Central Conference of American Rabbis, the National Rabbinic Cabinet of the United Jewish Appeal, and the Washington Board of Rabbis. He was a founder and Vice President of the Suburban Maryland Chapter of the American Jewish Congress, and has served in that organization as President of the National Capital Region and

JEWISH TIMES

Rav Lichtenstein, a Jewish Leader of Rare Value

By Suzi Bronzman

The following article was written the night of April 20.

Click Here To Vic
Jewish Allow
18 Under 18 T

Sponsored Content

Military strategy ga
criticized for being

Book your Chanukah Community Greeting in Alberta Jewish News today!

Click Here!
or call 780-421-7966

FEB 1, 2024

(Vancouver) – William Switzer z'l, born on March 3, 1926, in Calgary, Alberta, passed away at age 97 on January 8, 2024, in Vancouver, British Columbia. William, known by his family and friends as 'Bill' or 'Billy', had a rich and fulfilling life.

In his early years, William worked for his father at Capital Furniture before venturing out on his own. In 1952, he opened House of

WIKIPEDIA

Aharon Lichtenstein

Article Talk Read Edit View history Tools

From Wikipedia, the free encyclopedia

Aharon Lichtenstein (May 23, 1933 – April 20, 2015) was an Orthodox rabbi and rosh yeshiva who was an authority in Jewish law (Halakha).

Halfar
Aharon Lichtenstein

Biography [edit]

Aharon Lichtenstein was born to Rabbi Dr. Yechiel Lichtenstein and Bluma née Schwartz in Paris, France, but grew up in the United States, where he studied in Yeshiva Rabbi Chaim Berlin under Rabbi Yitzchak Hutner as well as Rabbi

Search Public Sex Offender Registries

Search Public Sex Offender Registries

Services Down

The following jurisdiction(s): California, Georgia, Iowa are temporarily unavailable. Please try again later.

Showing Results For:

First Name: a, Last Name: switzer, State/Territory: All, Indian Country: All
Search performed 8/14/2024, 11:46:37 AM Central Daylight Time

Print

Show 5 entries

Showing 1 to 1 of 1 entries

Offender	Age	Aliases	Address
SWITZER, ANTHONY			BRONX, NY 10458 BRONX RESIDENCE

Top

Showing 1 to 1 of 1 entries

engineering.com

JUN 7, 2023

Automation | On the Show Floor

The First True Industrial Robot: The Unimate

Kawasaki shows a pristine survivor of industrial robot history.

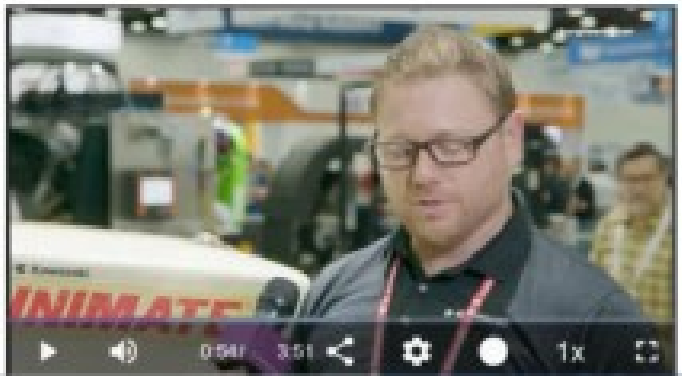

CASIO

50 Years of Innovation

The year 2024 marks exactly 50 years since the birth of CASIO wristwatches. Released in 1974 as CASIO's first wristwatch, the CASIOTRON was the world's first digital watch with an automatic calendar function and a precursor to later CASIO brands such as G-SHOCK, OCEANUS, and PROTREK. It was a model positioned as a turning point in CASIO COMPUTER's history.

FIRST VERSIONS

first version: here you

Home | Categories | Archive | Events | Community

Casio (calculator)

Name: "Casio 14-A"

Categories: Electronics, Home - Office - School

Subcategory: Calculators

Developer: Toshio Kashio

Producer: Casio Computer Co., Ltd. (founded by Tadao Kashio in April 1946 as Kashio Seisakujo, the company name changed in Casio Computer Co., Ltd. on June 1, 1957)

Prototype made in: 1954

Production start: June 1957 - Tokyo, Japan

Discontinued: September 1959

First price: 485,000 JPY

Features: Casio 14-A was the world's first compact all-electric calculator. The name 14-A indicates that the calculator operated with fourteen-digit numbers and was the first in its generation. Technology: 342

Car Navigation System Was
repaired by Helium

The First In-Car Navigation System Was Powered by Helium

Home About News Events Visiting Education Exhibits Services
hello world
Toshiba T4400SX Notebook
ROAD & TRACK
NEWS
REVIEWS
CULTURE
EXCLUSIVES
GEAR
CAR CULTURE
The First In-Car Navigation System Was Powered by Helium
In 1981, Honda's Electro Gyrocator paved the way for modern GPS systems, using a helium gyroscope and a 16-bit computer in the trunk.
BY DANIEL PUND PUBLISHED: MAY 14, 2021

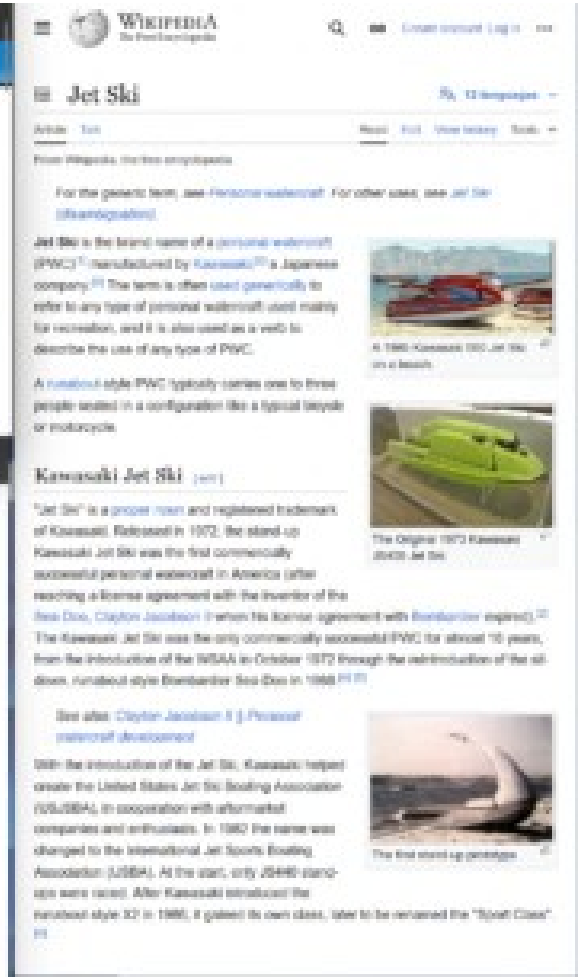
WIKIPEDIA
Jet Ski
Kawasaki Jet Ski

centre for computing history

Mailing List Donate Volunteer Search_Here

Home About News Events Visiting Education Exhibits Services

hello_world

Toshiba T4400SX Notebook

Home > Browse Our Collection > Computers > Toshiba > Toshiba T4400SX Notebook

The 1992 Toshiba T4400SX was the first notebook to offer a choice of screens: a bright page-white LCD screen, or the latest super-fast plasma screen technology. The benefits of the plasma screen are brighter images and a much faster response. The speed of plasma allows you to work in advanced applications and in particular with graphics just as you would on a desktop. With the T4400SX even moving images won't blur on your screen. And the screen is unexpectedly large for a notebook, too. Try a diagonal of 9.5 inches (24 cm) for size.

Processor: Intel 486SX™ upgradable to 486DX™, 25 /12.5 MHz clock speed, 8 KB cache on chip, Reset switch, Numeric data processor included in 486DX Memory: Standard 2 MB RAM, Expandable to 10 MB, LIM EMS 4.0XMS support
Hard Disk: 80 MB, less than 19 ms average access time
Diskette Drive: 3.5" 1.44 MB/720 KB diskette drive, Media-type checking
Display: Sidelit Supertwist LCD or high contrast, low power gas plasma, 9.5" (24 cm) diagonal, 640 x 480 dot resolution

ROAD & TRACK NEWS REVIEWS CULTURE EXCLUSIVES GEAR JOIN NOW SIGN IN

CRANIODSGN

CAR CULTURE

The First In-Car Navigation System Was Powered by Helium

In 1981, Honda's Electro Gyrocator paved the way for modern GPS systems, using a helium gyroscope and a 16-bit computer in the trunk.

BY DANIEL PUND PUBLISHED: MAY 14, 2021

WIKIPEDIA The Free Encyclopedia Create account Log in

Jet Ski

12 languages

Article Talk Read Edit View history Tools

From Wikipedia, the free encyclopedia

For the generic term, see Personal watercraft. For other uses, see Jet Ski (disambiguation).

Jet Ski is the brand name of a personal watercraft (PWC)[1] manufactured by Kawasaki,[2] a Japanese company.[3] The term is often used generically to refer to any type of personal watercraft used mainly for recreation, and it is also used as a verb to describe the use of any type of PWC.

A 1985 Kawasaki 550 Jet Ski on a beach.

A runabout-style PWC typically carries one to three people seated in a configuration like a typical bicycle or motorcycle.

The Original 1973 Kawasaki JS400 Jet Ski.

Kawasaki Jet Ski [edit]

"Jet Ski" is a proper noun and registered trademark of Kawasaki. Released in 1972, the stand-up Kawasaki Jet Ski was the first commercially successful personal watercraft in America (after reaching a license agreement with the inventor of the Sea-Doo, Clayton Jacobson II when his license agreement with Bombardier expired).[7] The Kawasaki Jet Ski was the only commercially successful PWC for almost 16 years, from the introduction of the WSAA in October 1972 through the reintroduction of the sit-down, runabout-style Bombardier Sea-Doo in 1988.[4] [5]

See also: Clayton Jacobson II § Personal watercraft development

The first stand-up prototype

With the introduction of the Jet Ski, Kawasaki helped create the United States Jet Ski Boating Association (USJSBA), in cooperation with aftermarket companies and enthusiasts. In 1982 the name was changed to the International Jet Sports Boating Association (IJSBA). At the start, only JS440 stand-ups were raced. After Kawasaki introduced the runabout-style X2 in 1986, it gained its own class, later to be renamed the "Sport Class".[4]

centre for computing history _

hello_world

Mailing List Donate Volunteer Search_Here

Home About News Events Visiting Education Exhibits Services

Toshiba T4400SX Notebook

Home > Browse Our Collection > Computers > Toshiba > Toshiba T4400SX Notebook

The 1992 Toshiba T4400SX was the first notebook to offer a choice of screens: a bright page-white LCD screen, or the latest super-fast plasma screen technology. The benefits of the plasma screen are brighter images and a much faster response. The speed of plasma allows you to work in advanced applications and in particular with graphics just as you would on a desktop. With the T4400SX even moving images won't blur on your screen. And the screen is unexpectedly large for a notebook, too. Try a diagonal of 9.5 inches (24 cm) for size.

Processor: Intel 486SX™ upgradable to 486DX™, 25 /12.5 MHz clock speed, 8 KB cache on chip, Reset switch, Numeric data processor included in 486DX Memory: Standard 2 MB RAM, Expandable to 10 MB, LIM EMS 4.0XMS support
Hard Disk: 80 MB, less than 19 ms average access time
Diskette Drive: 3.5" 1.44 MB/720 KB diskette drive, Media-type checking
Display: Sidelit Supertwist LCD or high contrast, low power gas plasma, 9.5" (24 cm) diagonal, 640 x 480 dot resolution

ROAD & TRACK NEWS REVIEWS CULTURE EXCLUSIVES GEAR JOIN NOW SIGN IN

CRANIODSGN

CAR CULTURE

The First In-Car Navigation System Was Powered by Helium

In 1981, Honda's Electro Gyrocator paved the way for modern GPS systems, using a helium gyroscope and a 16-bit computer in the trunk.

BY DANIEL PUND PUBLISHED: MAY 14, 2021

WIKIPEDIA The Free Encyclopedia

Create account Log in

Jet Ski

12 languages

Article Talk Read Edit View history Tools

From Wikipedia, the free encyclopedia

For the generic term, see Personal watercraft. For other uses, see Jet Ski (disambiguation).

Jet Ski is the brand name of a personal watercraft (PWC)[1] manufactured by Kawasaki,[2] a Japanese company.[3] The term is often used generically to refer to any type of personal watercraft used mainly for recreation, and it is also used as a verb to describe the use of any type of PWC.

A 1985 Kawasaki 550 Jet Ski on a beach.

A runabout-style PWC typically carries one to three people seated in a configuration like a typical bicycle or motorcycle.

The Original 1973 Kawasaki JS400 Jet Ski.

Kawasaki Jet Ski [edit]

"Jet Ski" is a proper noun and registered trademark of Kawasaki. Released in 1972, the stand-up Kawasaki Jet Ski was the first commercially successful personal watercraft in America (after reaching a license agreement with the inventor of the Sea-Doo, Clayton Jacobson II when his license agreement with Bombardier expired).[2] The Kawasaki Jet Ski was the only commercially successful PWC for almost 16 years, from the introduction of the WSAA in October 1972 through the reintroduction of the sit-down, runabout-style Bombardier Sea-Doo in 1988.[4] [5]

See also: Clayton Jacobson II § Personal watercraft development

The first stand-up prototype

With the introduction of the Jet Ski, Kawasaki helped create the United States Jet Ski Boating Association (USJSBA), in cooperation with aftermarket companies and enthusiasts. In 1982 the name was changed to the International Jet Sports Boating Association (IJSBA). At the start, only JS440 stand-ups were raced. After Kawasaki introduced the runabout-style X2 in 1986, it gained its own class, later to be renamed the "Sport Class".[4]

ADVERTISEMENT

Print This Page

Open

NEXT UP
Dubois Council OKs purchase to improve employee access to personnel information

BREAKING

Elk County podiatrist charged for allegedly overprescribing opioids

By Brianne Fleming bfleming@thecourierexpress.com Jul 22, 2021 Updated May 16, 2023

ST. MARYS — An Elk County podiatrist has been charged with several felonies after he was accused of overprescribing opioid-based medications to patients for over a year.

David Gregory Sanderson, 59, of St. Marys, is charged with 15 felony counts of "Admin Etc Of Cont Subst By Pract" — the administration, dispensing, delivery, gift or prescription of any controlled substance by any practitioner or professional assistant under the practitioner's direction and supervision, unless done in good faith, within the scope of the patient relationship or in accordance with treatment principals — according to a criminal complaint filed by the Pennsylvania Office of Attorney General at Magisterial District Judge Mark Jacob's office July 21.

Home » US States » Florida » Miami-Dade County, FL » Simone Shitz

Simone Shitz - CANNABIS/PURCHASE - Florida

Date added: 3/06/2013

Search Arrest Records

No Mugshot

Who is Simone Shitz? Was Simone Shitz arrested? When was Simone Shitz arrested? What was Simone Shitz arrested for? Is this a mugshot of Simone Shitz? Are there more Mugshots of Simone Shitz? Is this the Simone Shitz you know? Who decides which Mugshots are Indexed online? Who decides what public records the American public sees? Why should Mugshots remain public record and available to all citizens? Are Mugshot laws unconstitutional?

Simone Shitz was booked in Miami-Dade County, FL for CANNABIS/PURCHASE, CANNABIS/POSN/0-20

: 49629346
Court Case No : F97011050
State Case No : 131997CF011050000 1XX
Name : SHITZ, SIMONE
Date of Birth : 3/22/1970
Date Filed : 4/06/1997
Date Closed : 4/25/1997
Warrant Type : N/A
Assessment Amount : $0.00
Balance Due : $258.00
Stay Due Date : N/A
Hearing Date : N/A
Hearing Type : N/A
Court Room : REGJB - JUSTICE BUILDING, ROOM No.: 2-10
Court Address : 1351 N.W. 12 ST
Previous Case : N/A

Arrest Record Search

First Name: Simone

Last Name: Shitz

State: Florida

Search

Date added: 9/04/2016

Search Arrest Records

Who is Brian Dean Jerger? Was Brian Dean Jerger arrested? When was Brian Dean Jerger arrested? What was Brian Dean Jerger arrested for? Is this a mugshot of Brian Dean Jerger? Are there more Mugshots of Brian Dean Jerger? Is this the Brian Dean Jerger you know? Who decides which Mugshots are Indexed online? Who decides what public records the American public sees? Why should Mugshots remain public record and available to all citizens? Are Mugshot laws unconstitutional?

Brian Dean Jerger was booked in Unsorted, OR

: 142814567
Name : Jerger, Brian Dean
Age : 57
DOB : 1/31/1959
Gender : Male
Race : White Or European Origin
Height : 5' 10" (1.78 m)
Weight : 240 lb (109 kg)
Hair : Blond
Eyes : Blue
SID : 4882766
Location : Coffee Creek Intake Center
Status : Inmate
Earliest Release Date : 5/27/2011
Institution Admission Date : 9/02/2016

Names / Aliases:

Search Arrest Records

COURIER EXPRESS

ADVERTISEMENT

Easy Print
Print This Page
Open

NEXT UP
DuBois Council OKs purchase to improve employee access to personnel information

BREAKING

Elk County podiatrist charged for allegedly overprescribing opioids

By Brianne Fleming bfleming@thecourierexpress.com Jul 22, 2021 Updated May 18, 2023

ST. MARYS — An Elk County podiatrist has been charged with several felonies after he was accused of overprescribing opioid-based medications to patients for over a year.

David Gregory Sanderson, 59, of St. Marys, is charged with 15 felony counts of "Admin Etc Of Cont Subst By Pract" — the administration, dispensing, delivery, gift or prescription of any controlled substance by any practitioner or professional assistant under the practitioner's direction and supervision, unless done in good faith, within the scope of the patient relationship or in accordance with treatment principals — according to a criminal complaint filed by the Pennsylvania Office of Attorney General at Magisterial District Judge Mark Jacob's office July 21.

25 NEWS
YOUR LOCAL STATION

WATCH

Police: convicted child rapist found working with kids in North Brookfield

Drag to Resize Video

Police: convicted child rapist found working with kids in North Brookfield
Police: convicted child rapist found working with kids in North Brookfield

June 02, 2016 at 8:45 pm EDT

NORTH BROOKFIELD, Mass. — A convicted child rapist from Barre was found working with children at a martial arts studio in North Brookfield and police were never notified.

"We're talking children. We're talking classes that are going on and this is something that is very alarming to me," said Chief Mark Smith with North Brookfield police.

A resident, who's a retired police officer, recognized 60-year-old David Sanderson from the sex offender registry and alerted police.

goodreads

Search books

Sign in Join

Home My Books Browse Community

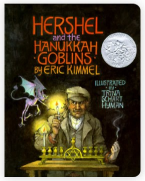

Want to read

Kindle $7.99

Rate this book

Clay Davis
Author
3 books
138 followers
Follow

★★★★★ December 12, 2022

Enjoyed the stream video production I checked out from the library.

7 likes

Like Comment

L13 Allison Safran
28 reviews
Follow

★★★★☆ January 31, 2013

"Isn't tonight the first night of Hanukkah?" Hershel asked the villagers. "We don't have Hanukkah, Hershel," one of them answered sadly. "No Hanukkah? How can that be?" "It's because of the goblins. They haunt the old synagogue

Show more

award-winning picture-books

6 likes

Like Comment

Donald Armfield
Author
67 books
169 followers
Follow

★★★★★ December 5, 2016

I listened to my wife read this to our kids. A great little folktale on a goblin curse and a brave traveler who holds his ground against the goblins.

childrens holiday

5 likes

Like Comment

Nate Stender
57 reviews
1 follower
Follow

★★★★★ December 24, 2016

I had all but forgotten about this book until a friend of mine from college reminded me of it through Goodreads. This book as many different things to me at many different times, but the most important of them would be taught me about

Show more

4 likes

Like Comment

Melki
6,598 reviews
2,493 followers
Follow

★★★★☆ December 18, 2017

Hershel arrives in a village to find that the goblins who haunt the old synagogue have forbidden the celebrating of Hanukkah. To get rid of them, Hershel must spend eight nights in the synagogue, and on the eighth night, he must

Show more

folk-fairy-tales how-do-you-spell-hanukkah kidstuff

J-Wire

Australia, NZ and worldwide Jewish news that matters

front page nz national the arts melbourne sydney

ARTS BRIDGE EMPLOYMENT HAVE YOU HEARD? READERS' LETTERS CONTACT US

TV Anchors and Their Salaries – Discover Their Annual Earnings

Browse > Home / Featured Articles, theatre / Death of a Salesman – J-Wire

Death of a Salesman

Email this story

September 10, 2023 by Alex First

A Melbourne theatre review by Alex First

Miller's script makes several references to Biff's budding football career.

Direction from Neil Armfield (who worked with Lapaglia on the film Holding the Man) director Theresa Borg is exemplary.

For a play that is all but three hours, there is no letdown. With few props, the action mo pace.

Its emotional resonance endures, all the more so given the current state of the world an it is for many to make ends meet.

The Sewanee Purple

Student Organ of the University of the South

MENU

ALABAMA PROFESSOR LECTURES ON LEGACY OF SLAVE-TRADER JOHN ARMFIELD

November 6, 2018 News One comment

Photo courtesy of The Sewanee Project on Slavery, Race, and Reconciliation.

By Colton Williams
Junior Editor

The Sewanee Project on Slavery, Race, and Reconciliation recently brought Dr. Joshua Rothman, a professor of history at the University of Alabama and one of the foremost scholars on the domestic slave trade in the United States, to lecture on the life and historical significance of John Armfield. The lecture, titled, "'He has been for many years engaged in the traffic of human flesh': John Armfield and America's Domestic Slave Trade" explored Armfield's career and his connections with the University of the South.

Director of the Project and professor of history Woody Register (C'80) opened the event by saying that Rothman "is making history here" at Sewanee, taking special note of the fact that Rothman's lecture was the first public event to acknowledge and consider Armfield's legacy with the University.

"I've been teaching at Sewanee for many years, and for many of those many years, I've been telling my students about John Armfield," Register said. "So to me this history has been one that any student of Sewanee should or even must know. I feel very strongly about that."

Armfield was the operator of the largest slave trading firm in the United States, and he was

goodreads

Search books

Sign in Join

Home My Books Browse Community

Want to read

Kindle $7.99

Rate this book

Clay Davis
Author
3 books
138 followers
Follow

★★★★★ December 12, 2022

Enjoyed the stream video production I checked out from the library.

7 likes

Like Comment

L13 Allison Safran
28 reviews
Follow

★★★★☆ January 31, 2013

"Isn't tonight the first night of Hanukkah?" Hershel asked the villagers. "We don't have Hanukkah, Hershel," one of them answered sadly. "No Hanukkah? How can that be?" "It's because of the goblins. They haunt the old synagogue

Show more

award-winning picture-books

6 likes

Like Comment

Donald Armfield
Author
67 books
169 followers
Follow

★★★★★ December 5, 2016

I listened to my wife read this to our kids. A great little folktale on a goblin curse and a brave traveler who holds his ground against the goblins.

childrens holiday

5 likes

Like Comment

Nate Stender
57 reviews
1 follower
Follow

★★★★★ December 24, 2016

I had all but forgotten about this book until a friend of mine from college reminded me of it through Goodreads. This book as many different things to me at many different times, but the most important of them would be taught me about

Show more

4 likes

Like Comment

Melki
6,598 reviews
2,493 followers
Follow

★★★★☆ December 18, 2017

Hershel arrives in a village to find that the goblins who haunt the old synagogue have forbidden the celebrating of Hanukkah. To get rid of them, Hershel must spend eight nights in the synagogue, and on the eighth night, he must

Show more

folk-fairy-tales how-do-you-spell-hanukkah kidstuff

J-Wire

Australia, NZ and worldwide Jewish news that matters

front page nz national the arts melbourne sydney

ARTS BRIDGE EMPLOYMENT HAVE YOU HEARD? READERS' LETTERS CONTACT US

TV Anchors and Their Salaries – Discover Their Annual Earnings

Browse > Home / Featured Articles, theatre / Death of a Salesman – J-Wire

Death of a Salesman

Email this story

September 10, 2023 by Alex First

A Melbourne theatre review by Alex First

Miller's script makes several references to Biff's budding football career.

Direction from Neil Armfield (who worked with Lapaglia on the film Holding the Man) director Theresa Borg is exemplary.

For a play that is all but three hours, there is no letdown. With few props, the action mo pace.

Its emotional resonance endures, all the more so given the current state of the world an it is for many to make ends meet.

The Sewanee Purple

Student Organ of the University of the South

MENU

ALABAMA PROFESSOR LECTURES ON LEGACY OF SLAVE-TRADER JOHN ARMFIELD

November 6, 2018 News One comment

Photo courtesy of The Sewanee Project on Slavery, Race, and Reconciliation.

By Colton Williams
Junior Editor

The Sewanee Project on Slavery, Race, and Reconciliation recently brought Dr. Joshua Rothman, a professor of history at the University of Alabama and one of the foremost scholars on the domestic slave trade in the United States, to lecture on the life and historical significance of John Armfield. The lecture, titled, "'He has been for many years engaged in the traffic of human flesh': John Armfield and America's Domestic Slave Trade" explored Armfield's career and his connections with the University of the South.

Director of the Project and professor of history Woody Register (C'80) opened the event by saying that Rothman "is making history here" at Sewanee, taking special note of the fact that Rothman's lecture was the first public event to acknowledge and consider Armfield's legacy with the University.

"I've been teaching at Sewanee for many years, and for many of those many years, I've been telling my students about John Armfield," Register said. "So to me this history has been one that any student of Sewanee should or even must know. I feel very strongly about that."

Armfield was the operator of the largest slave trading firm in the United States, and he was

XVIDEOS

Straight | RED | Games | Dating

Spread and fucked redhead girlfriend is horny for thick jew cock coffincouple 29 min

Coffincouple 18k | Coffincouple 18k | brincando | com | gordinho | ruivinha

8M | 28% | 71% | Comments 53 | Download | Save | Share

XVIDEOS

Straight | RED | Games | Dating

Fabiane thompsom Jew of poor Ygor on stage 10 min 720p

Gil Bendazon 35k | Fabiane Thompson 116k | latina | blowjob | oral | gostosa | brasileira | director | ygor | gil-bendazon | fabiane-thompsom

752k | 95% | 4% | Comments 16 | Download | Save | Share

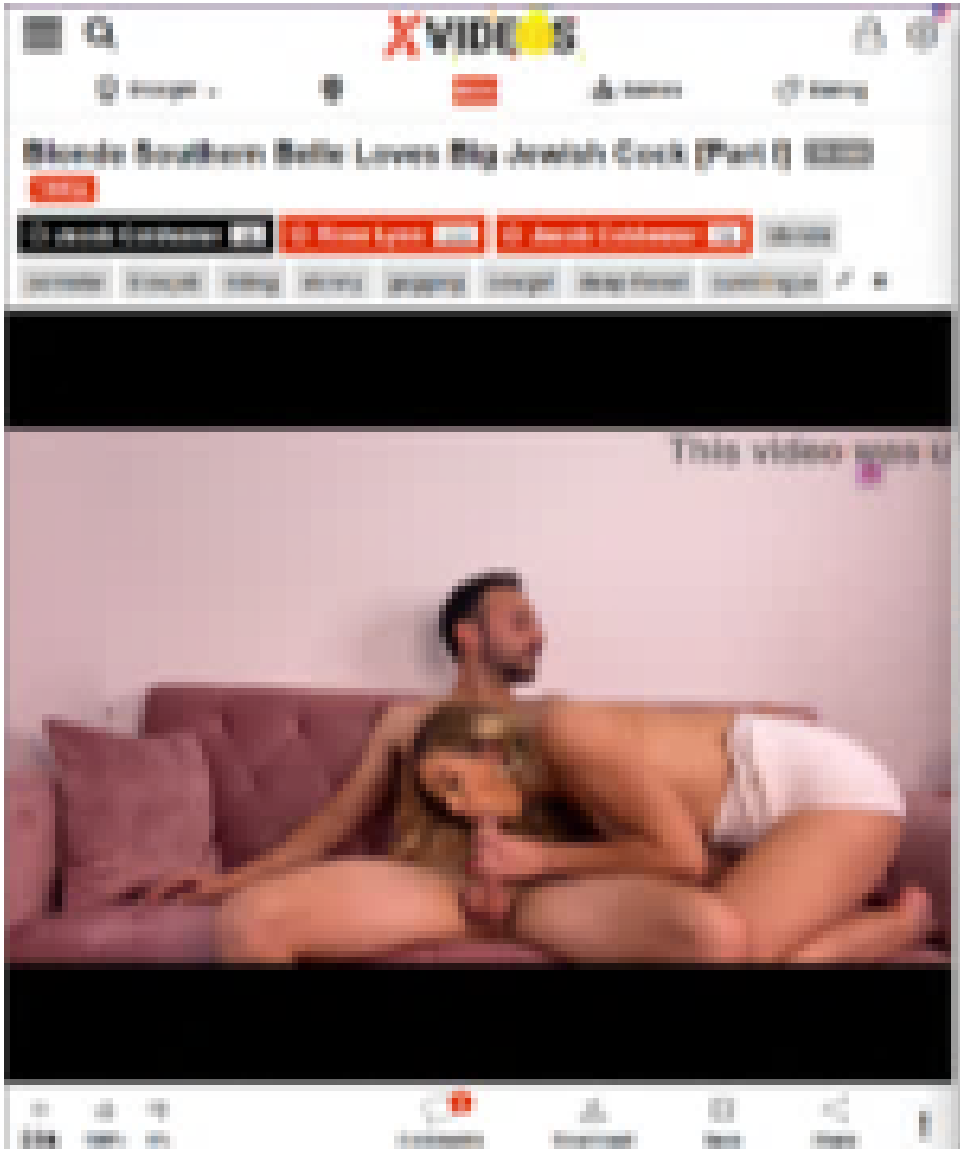
XVIDEOS
Blonde Southern Belle Loves Big Jewish Cock [Part 1]
This video was u

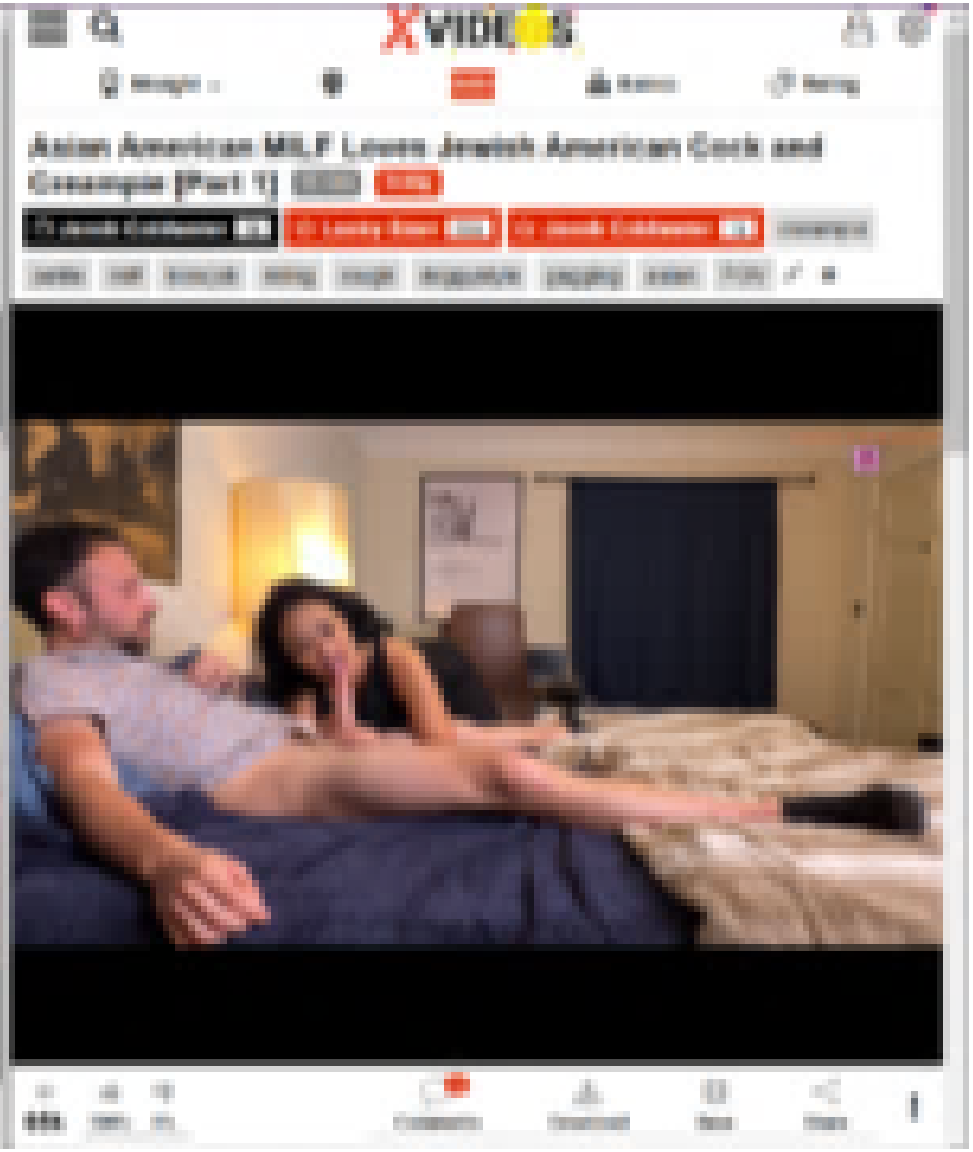
XVIDEOS
Asian American MILF Loves Jewish American Cock and
Creampie [Part 1]

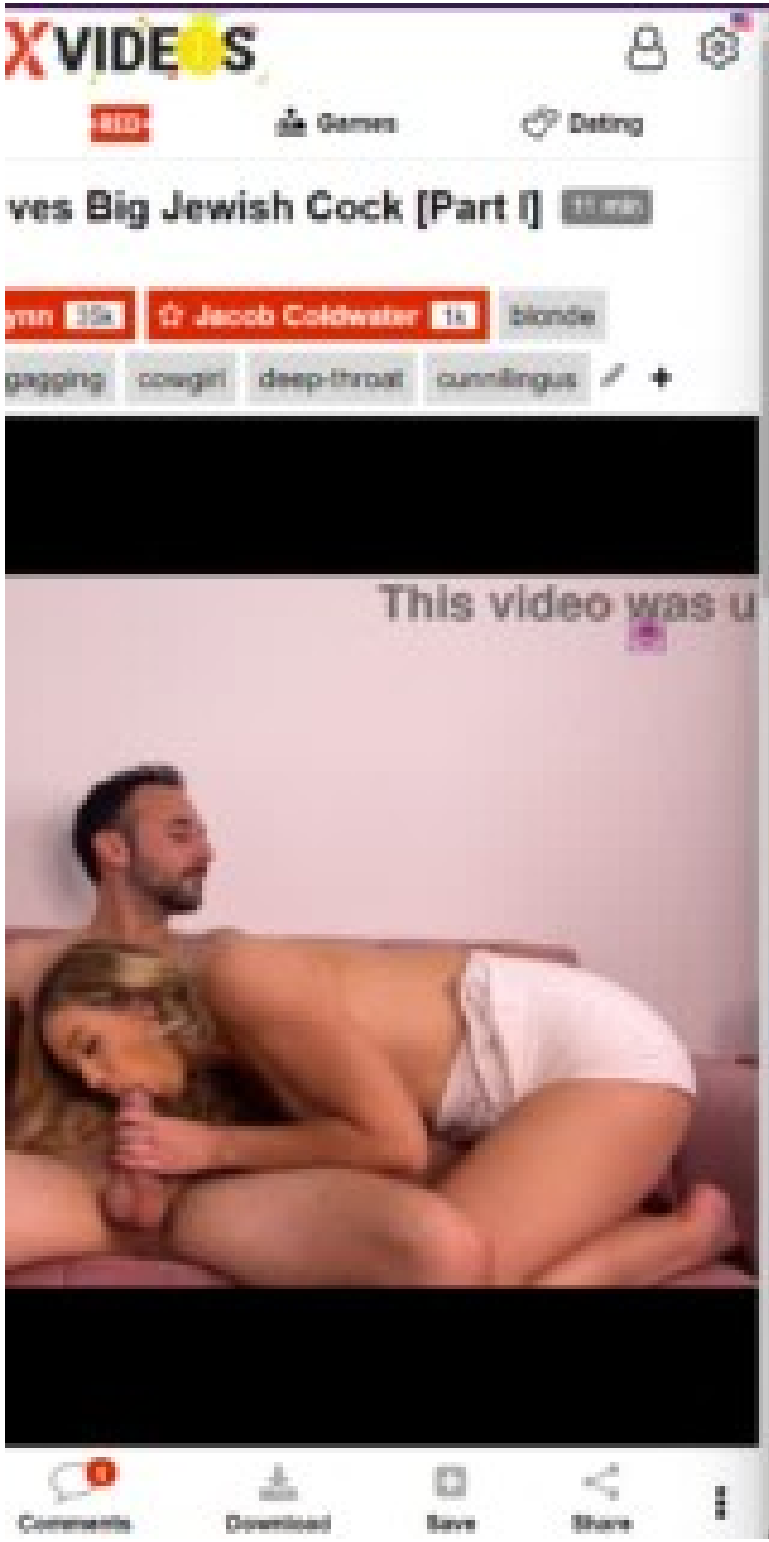
XVIDEOS
Games
Dating
ves Big Jewish Cock [Part I]
Jacob Coldwater
blonde
gagging
cowgirl
deep-throat
cunnilingus
This video was u
Comments
Download
Save
Share

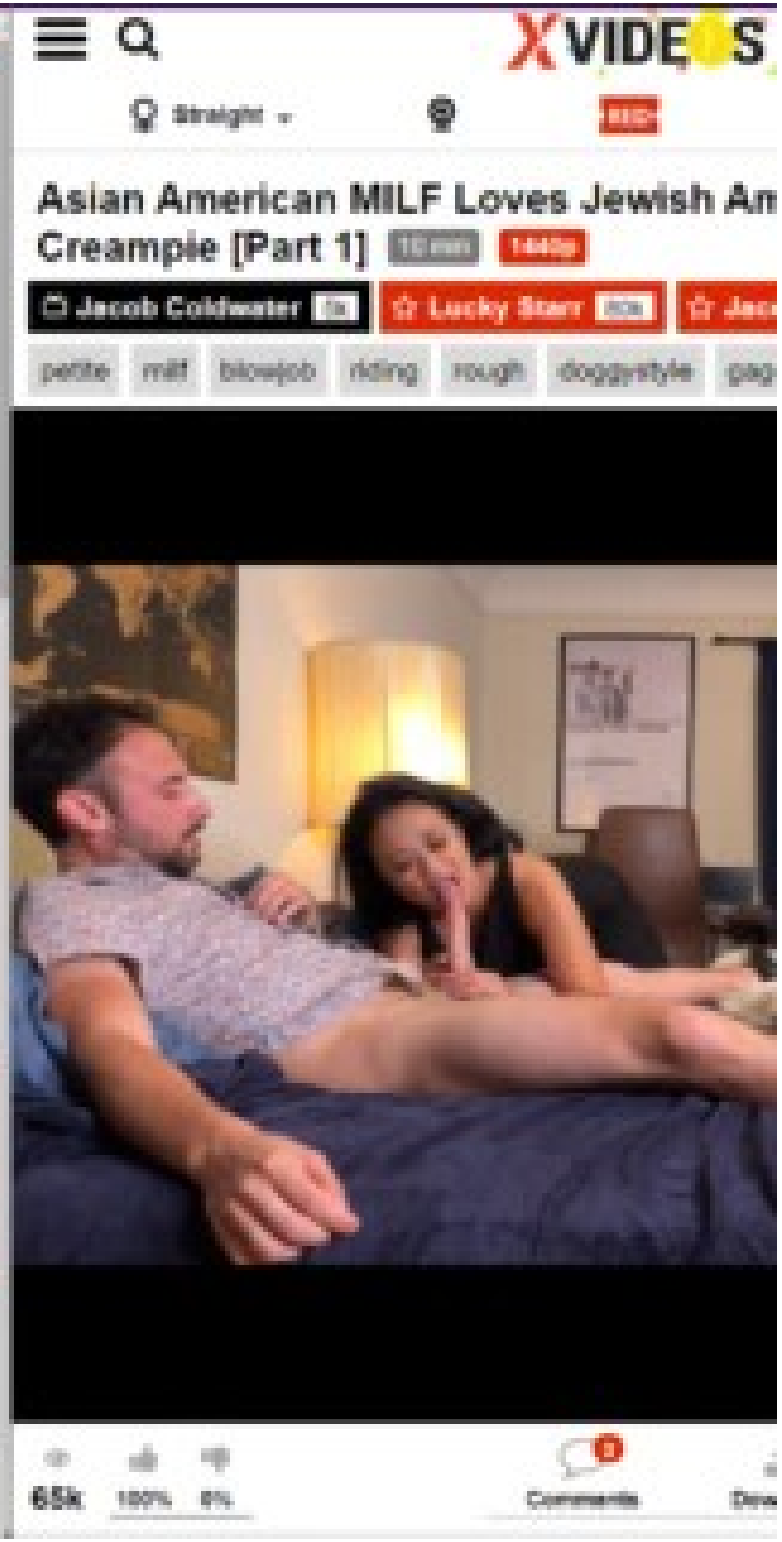
XVIDEOS
Straight
Asian American MILF Loves Jewish Am
Creampie [Part 1]
Jacob Coldwater
Lucky Starr
petite
milf
blowjob
riding
rough
doggystyle
65k
100%
0%
Comments

XVIDEOS
Latina Luxe La Fox Loves Big Jewish Cock

XVIDEOS
Athletic Black Girl Adella Loves My Jewish Cock

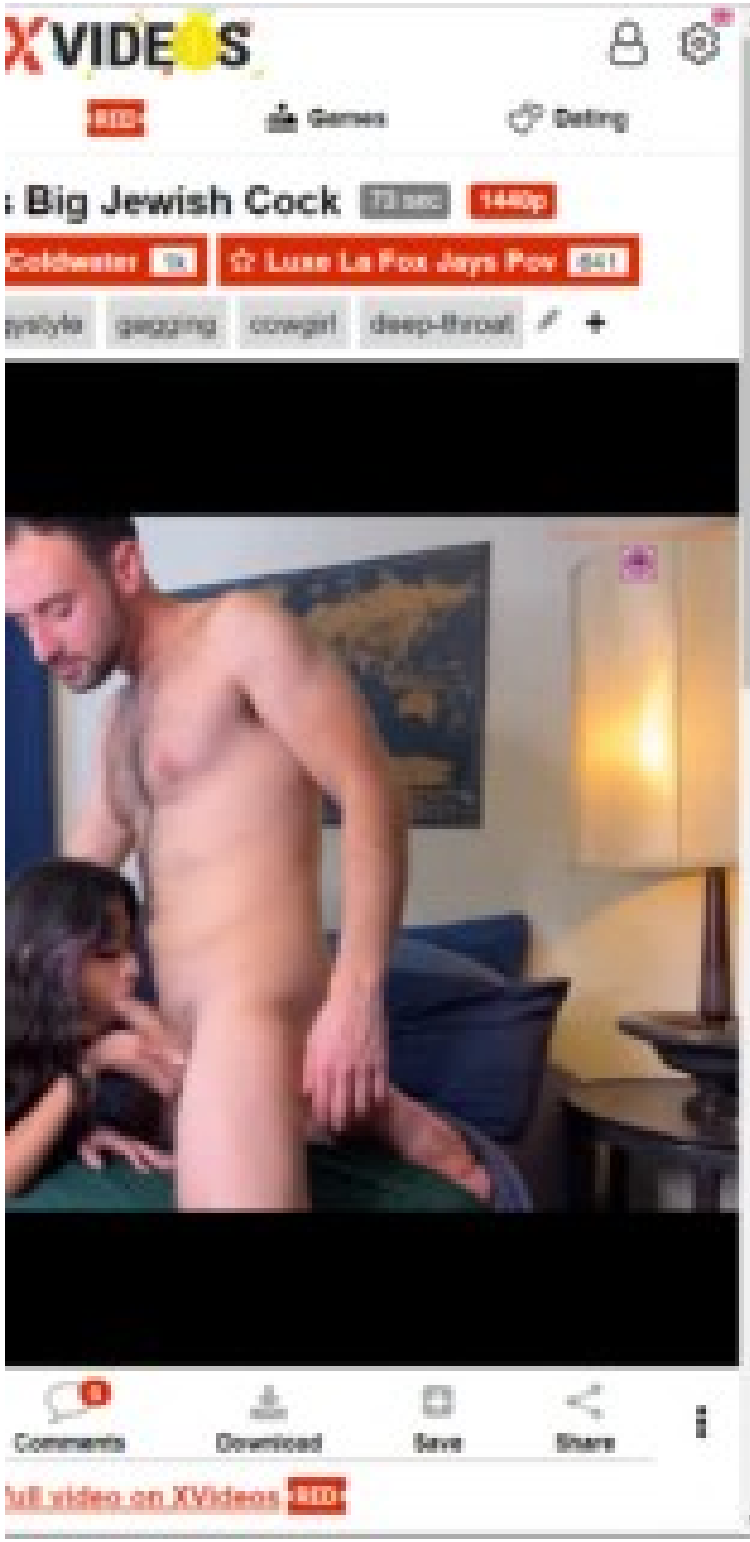
XVIDEOS
Games
Dating
Big Jewish Cock
1440p
Coldwater
Luxe La Fox Jays Pov
gagging
cowgirl
deep-throat
Comments
Download
Save
Share
full video on XVideos

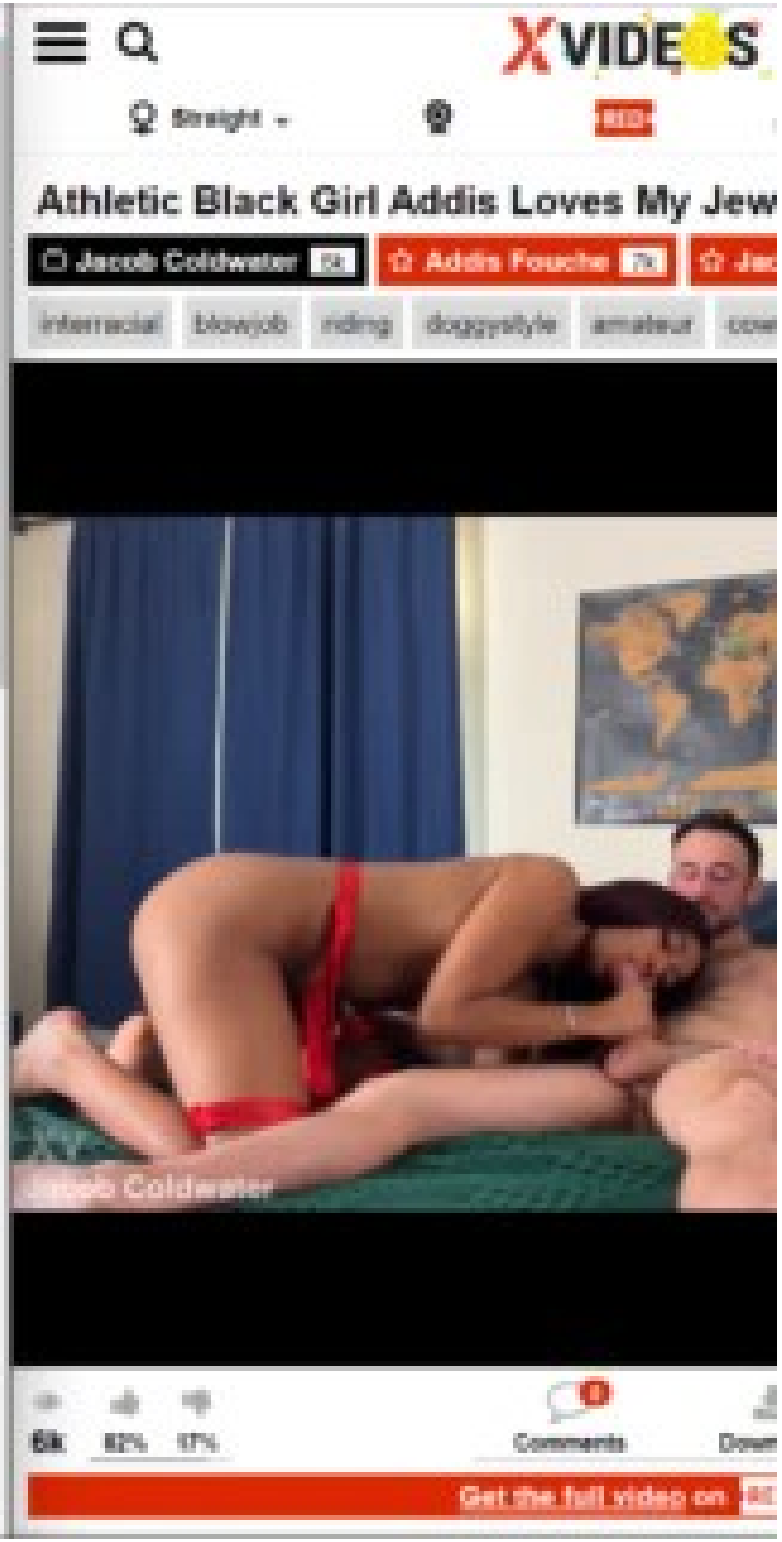
XVIDEOS
Straight
Athletic Black Girl Addis Loves My Jew
Jacob Coldwater
Addis Fouche
interracial
blowjob
riding
doggystyle
amateur
Jacob Coldwater
82%
17%
Comments
Get the full video on

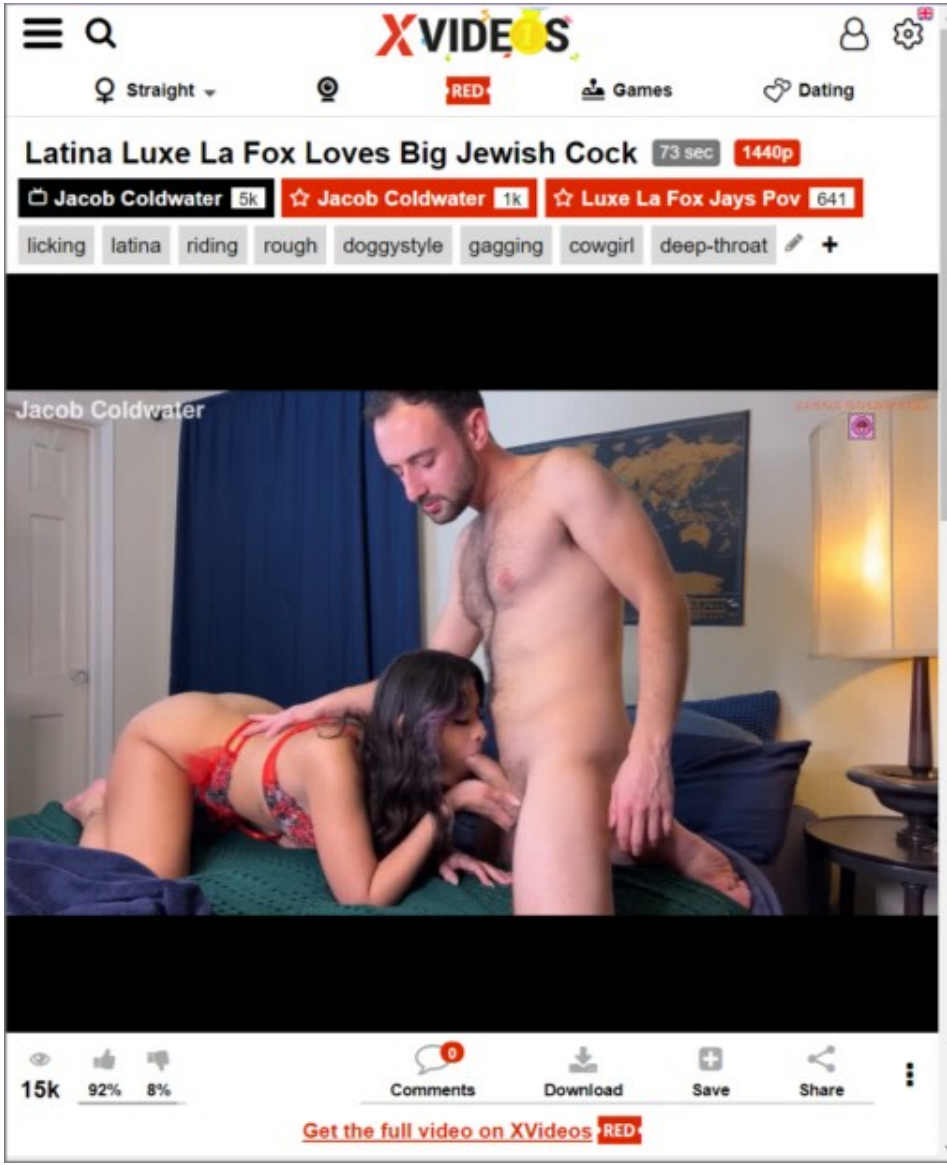
XVIDEOS
Straight
RED
Games
Dating
Latina Luxe La Fox Loves Big Jewish Cock
73 sec
1440p
Jacob Coldwater 5k
Jacob Coldwater 1k
Luxe La Fox Jays Pov 641
licking
latina
riding
rough
doggystyle
gagging
cowgirl
deep-throat
Jacob Coldwater
15k
92%
8%
Comments
Download
Save
Share
Get the full video on XVideos RED

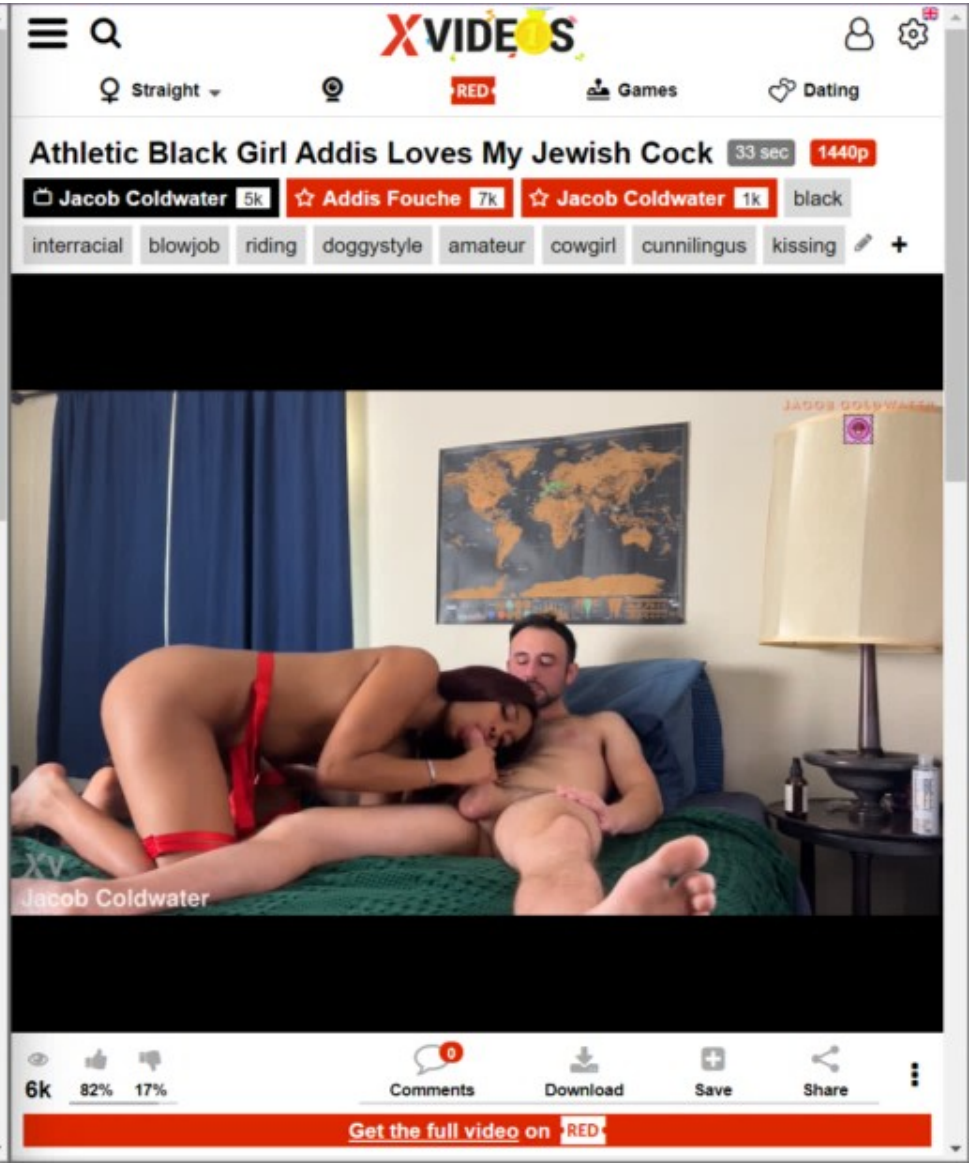
XVIDEOS
Straight
RED
Games
Dating
Athletic Black Girl Addis Loves My Jewish Cock
33 sec
1440p
Jacob Coldwater 5k
Addis Fouche 7k
Jacob Coldwater 1k
black
interracial
blowjob
riding
doggystyle
amateur
cowgirl
cunnilingus
kissing
Jacob Coldwater
6k
82%
17%
Comments
Download
Save
Share
Get the full video on RED

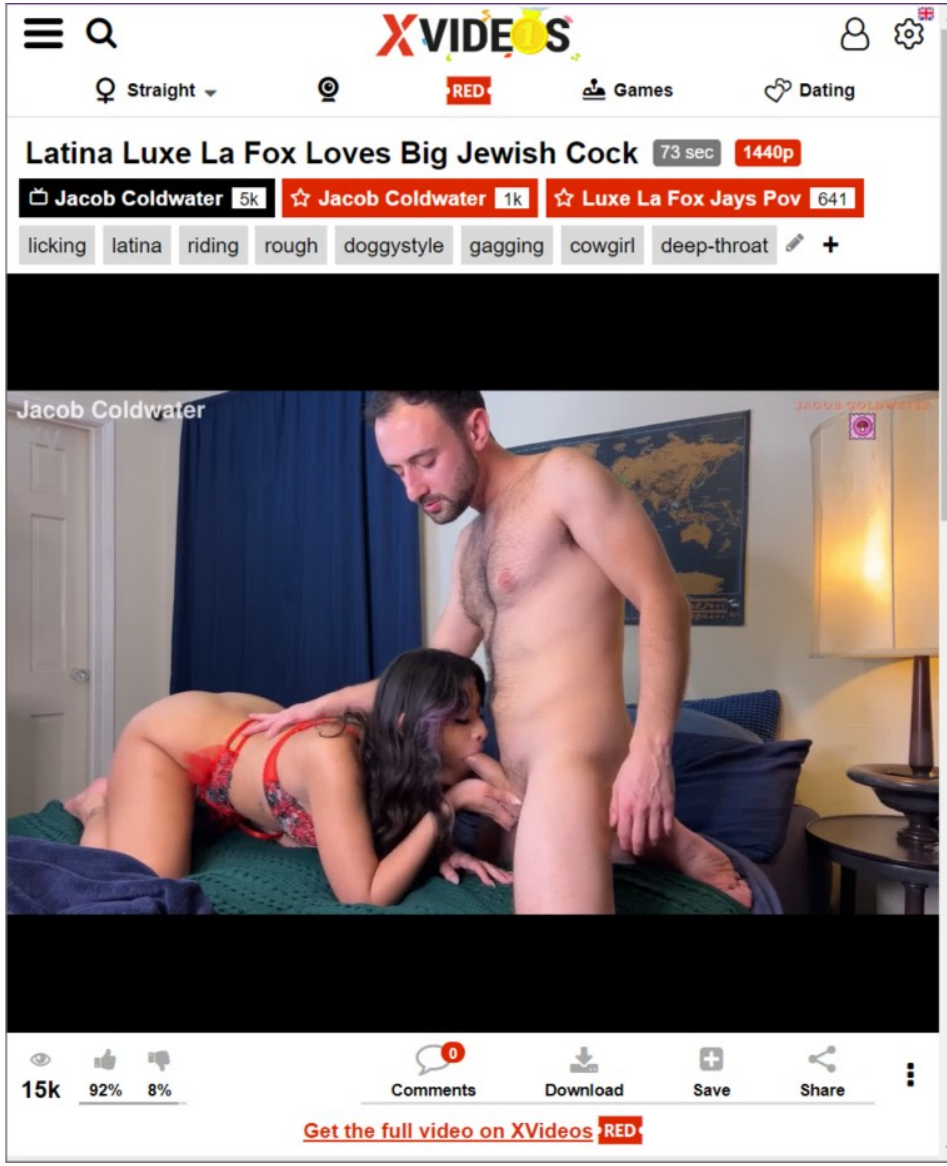
XVIDEOS
Straight
RED
Games
Dating
Latina Luxe La Fox Loves Big Jewish Cock
73 sec
1440p
Jacob Coldwater 5k
Jacob Coldwater 1k
Luxe La Fox Jays Pov 641
licking
latina
riding
rough
doggystyle
gagging
cowgirl
deep-throat
Jacob Coldwater
15k
92%
8%
Comments
Download
Save
Share
Get the full video on XVideos RED

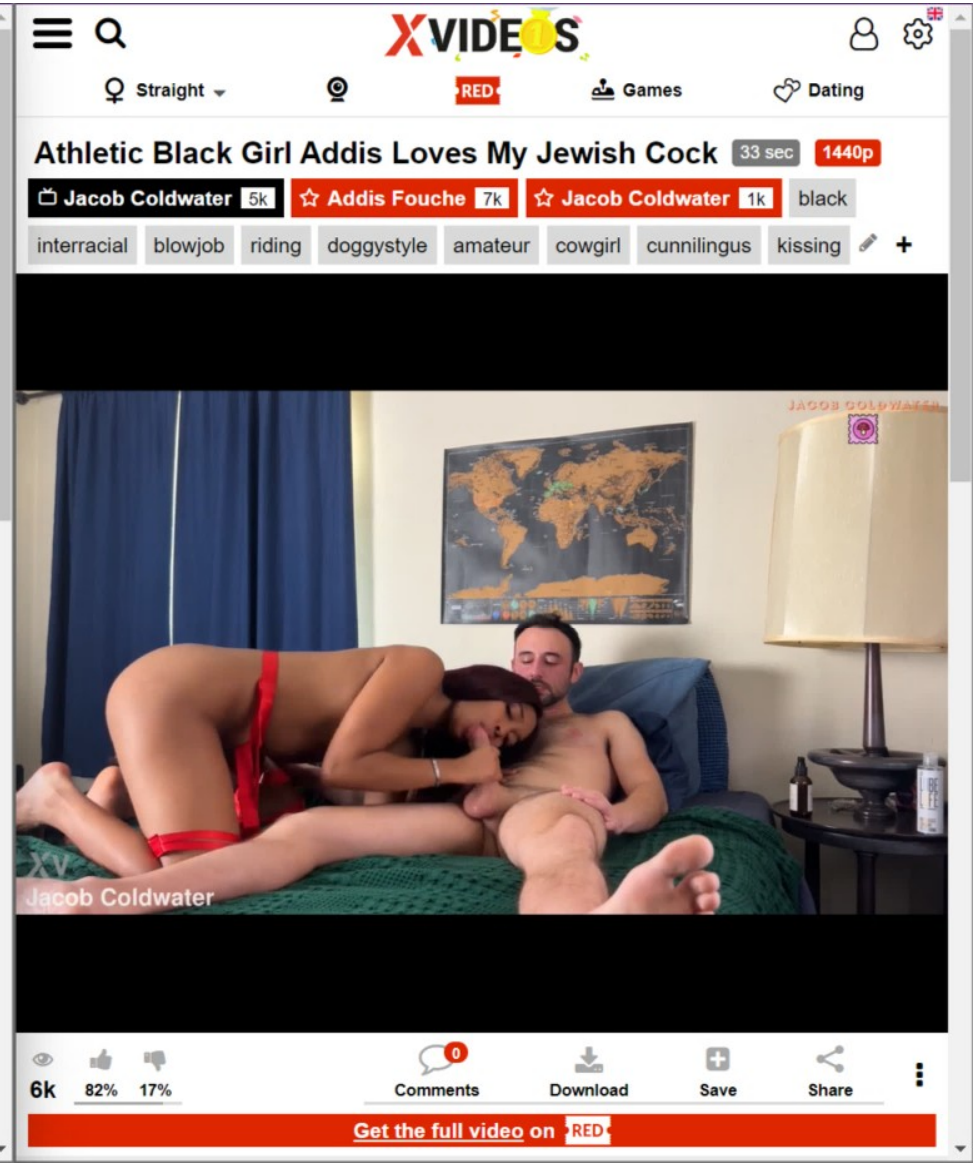
XVIDEOS
Straight
RED
Games
Dating
Athletic Black Girl Addis Loves My Jewish Cock
33 sec
1440p
Jacob Coldwater 5k
Addis Fouche 7k
Jacob Coldwater 1k
black
interracial
blowjob
riding
doggystyle
amateur
cowgirl
cunnilingus
kissing
Jacob Coldwater
6k
82%
17%
Comments
Download
Save
Share
Get the full video on RED

XVIDEOS

Straight | RED | Games | Dating

Deep Inside Japanese Nympho Marica [Part 1]

11 min | 1440p

Jacob Coldwater 5k | Marica Hase 422k | Jacob Coldwater 1k | blowjob

vibrator | lingerie | asian | deep-throat | moaning | cunnilingus | kissing | +

35k | 96% | 3% | Comments 0 | Download | Save | Share

Related videos | Related playlists 25

XVIDEOS

Straight | RED | Games | Dating

Asian American MILF Loves Jewish American Cock and Creampie [Part 1]

10 min | 1440p

Jacob Coldwater 5k | Lucky Starr 80k | Jacob Coldwater 1k | creampie

petite | milf | blowjob | riding | rough | doggystyle | gagging | asian | POV | +

65k | 100% | 0% | Comments 3 | Download | Save | Share

within just a few weeks, then two more necessary inferences could be added to the six facts above...

- 7. Since Isaac was 37 at his mother's death, he was 37 when Rebekah was born.
- 8. Since Isaac was 40 when he married Rebekah, Rebekah would be 3 when the marriage took place (because 40-37=3)

But these last two inferences are spurious, because they are based not on what the scripture says in Genesis 22 and 23, but rather what is said in non-biblical *tradition*.

p. 296

and is in consequence regarded as a thirteenfold commandment, which must under all circumstances be observed. Hence the necessity for the twofold instruction.

MISHNA: One may perform everything necessary for circumcision on the Sabbath, as circumcising, tearing open, sucking out the blood, applying a plaster or caraway seed. If the latter had not been ground before the Sabbath, one may masticate it with the teeth and then apply it. If one had not mixed wine with oil before the Sabbath, he may apply each separately. One must not prepare an actual bandage (on the Sabbath), but may apply an old piece of linen; and if such had not been prepared before the Sabbath, the circumciser may bring it with him tied around his finger and even from another court (yard).

(268 of 3225)

Full Talmud

Favorite Share Flag

Topics talmud
Collection opensource
Item Size 2643208008

Sefaria Texts Topics Community Search Log in Sign up

Niddah 44b
The William Davidson Talmud (Koren - Steinsaltz)

מתני׳ בת שלש שנים ויום אחד מתקדשת בביאה ואם בא עליה יבם קנאה וחייבין עליה משום אשת איש

MISHNA: A girl who is **three years and one day old,** whose father arranged her betrothal, **is betrothed through intercourse,** as the halakhic status of intercourse with her is that of intercourse in all halakhic senses. **And** in a case where the childless husband of a girl three years and one day old dies, **if** his brother the ***yavam* engages in intercourse with her, he acquires her** as his wife; **and** if she is married, a man other than her husband **is liable for** engaging in intercourse with **her due to** violation of the prohibition against intercourse with **a married woman.**

Sefaria Texts Topics Community Search Log in Sign up

Berakhot 24a
The William Davidson Talmud (Koren Steinsaltz)

such that her posterior was covered by the ground. Therefore, proof for Rav Huna's opinion cannot be brought from this mishna.

אָמַר מָר: אִם הָיוּ בָּנָיו וּבְנֵי בֵּיתוֹ קְטַנִּים, מוּתָּר: וְעַד כַּמָּה? אָמַר רַב חִסְדָּא: תִּינוֹקֶת בַּת שָׁלֹשׁ שָׁנִים וְיוֹם אֶחָד, וְתִינוֹק בֶּן תֵּשַׁע שָׁנִים וְיוֹם אֶחָד. אִיכָּא דְּאָמְרִי: תִּינוֹקֶת בַּת אַחַת עֶשְׂרֵה שָׁנָה וְיוֹם אֶחָד, וְתִינוֹק בֶּן שְׁתַּיִם עֶשְׂרֵה שָׁנָה וְיוֹם אֶחָד. אִידֵּי וְאִידֵּי עַד כְּדֵי "שָׁדַיִם נָכֹנוּ וּשְׂעָרֵךְ צִמֵּחַ".

The Master said in a *baraita*: **If his children and the members of his household were minors,** even though they are unclothed, **it is permitted** to recite *Shema* even without a garment separating between them. The Gemara asks: **Until what** age is one still considered a minor? **Rav Ḥisda said: A girl** until she is **three years and one day old, and a boy** until **he is nine years and one day old,** for these are the ages from which a sexual act in which they participate is considered a sexual act.

to finish the operation before night, but persisted in performing it. If in consequence he left excrescences which make the circumcision invalid, he simply made a wound without performing a commandment, and thus he becomes amenable to Karath."

"*Sucking out the blood.*" R. Papa said: "The circumciser who does not suck out the wound places the child in danger, and should be discharged from office." Is this not self-evident?

*The Hebrew word "Veanvehu" is interpreted by the Talmud to signify "and I will beautify him," while in the translation of the Bible, by I. Leeser, it is translated, "I will sing his praise," and the reference made to the verse by the Talmud accepts the term in its Talmudical sense.

† This will be explained in the Tract Menachoth.

296 of 390

Favorite Share

New edition of the Babylonian Talmud

by Rodkinson, Michael Levl, 1845-1904; Wise, Isaac

Genesis 25
The Contemporary Torah, JPS, 2006

19 וְאֵלֶּה תּוֹלְדֹת יִצְחָק בֶּן־אַבְרָהָם אַבְרָהָם הוֹלִיד אֶת־יִצְחָק׃

This is the story of Isaac, son of Abraham. Abraham begot Isaac.

20 וַיְהִי יִצְחָק בֶּן־אַרְבָּעִים שָׁנָה בְּקַחְתּוֹ אֶת־רִבְקָה בַּת־בְּתוּאֵל הָאֲרַמִּי מִפַּדַּן אֲרָם אֲחוֹת לָבָן הָאֲרַמִּי לוֹ לְאִשָּׁה׃

Isaac was forty years old when he took to wife Rebekah, daughter of Bethuel the Aramean of Paddan-aram, sister of Laban the Aramean.

21 וַיֶּעְתַּר יִצְחָק לַיהוָה לְנֹכַח אִשְׁתּוֹ כִּי עֲקָרָה הִוא וַיֵּעָתֶר לוֹ יְהוָה וַתַּהַר רִבְקָה אִשְׁתּוֹ׃

Isaac pleaded with יהוה on behalf of his wife, because she was barren; and יהוה responded to his plea, and his wife Rebekah conceived.

Commentary

בן ארבעים שנה FORTY YEARS OLD — For when Abraham came from Mount Moriah he received the news that Rebecca was born (22:20). Isaac was then thirty-seven years old, because at that time Sarah died and from the birth of Isaac until the Binding — when Sarah died — there were 37 years since she was 90 years old when Isaac was born and 127 when she died, as it is said, (23:1) "And the life of Sarah was [one hundred and twenty seven years]" — thus Isaac was then 37 years old. At that period Rebecca was born and he waited until she was fit for marriage — 3 years — and then married her (Seder Olam).

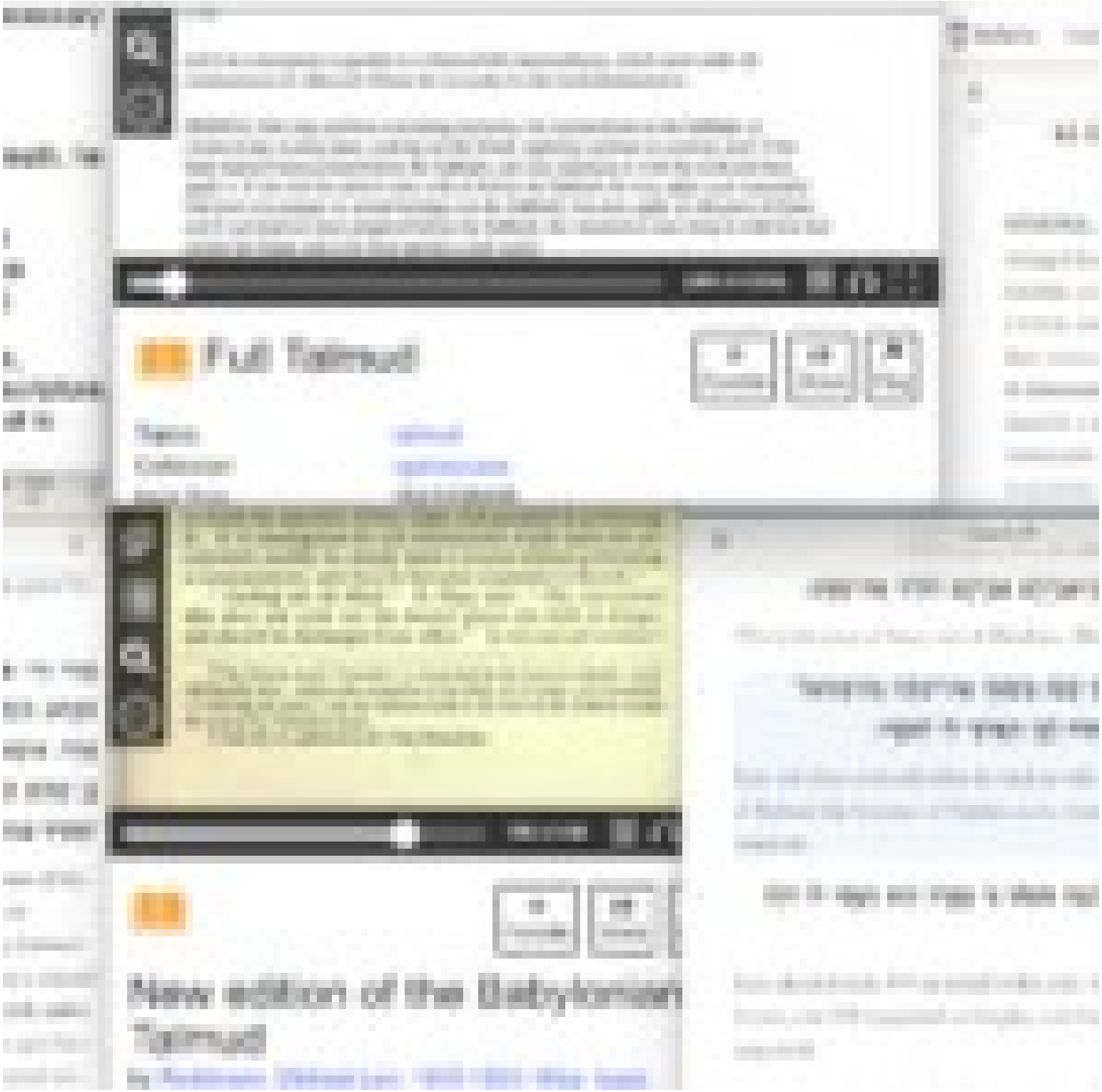
Full Talmud
New edition of the Babylonian
Talmud

Full Talmud
New edition of the Babylonian Talmud

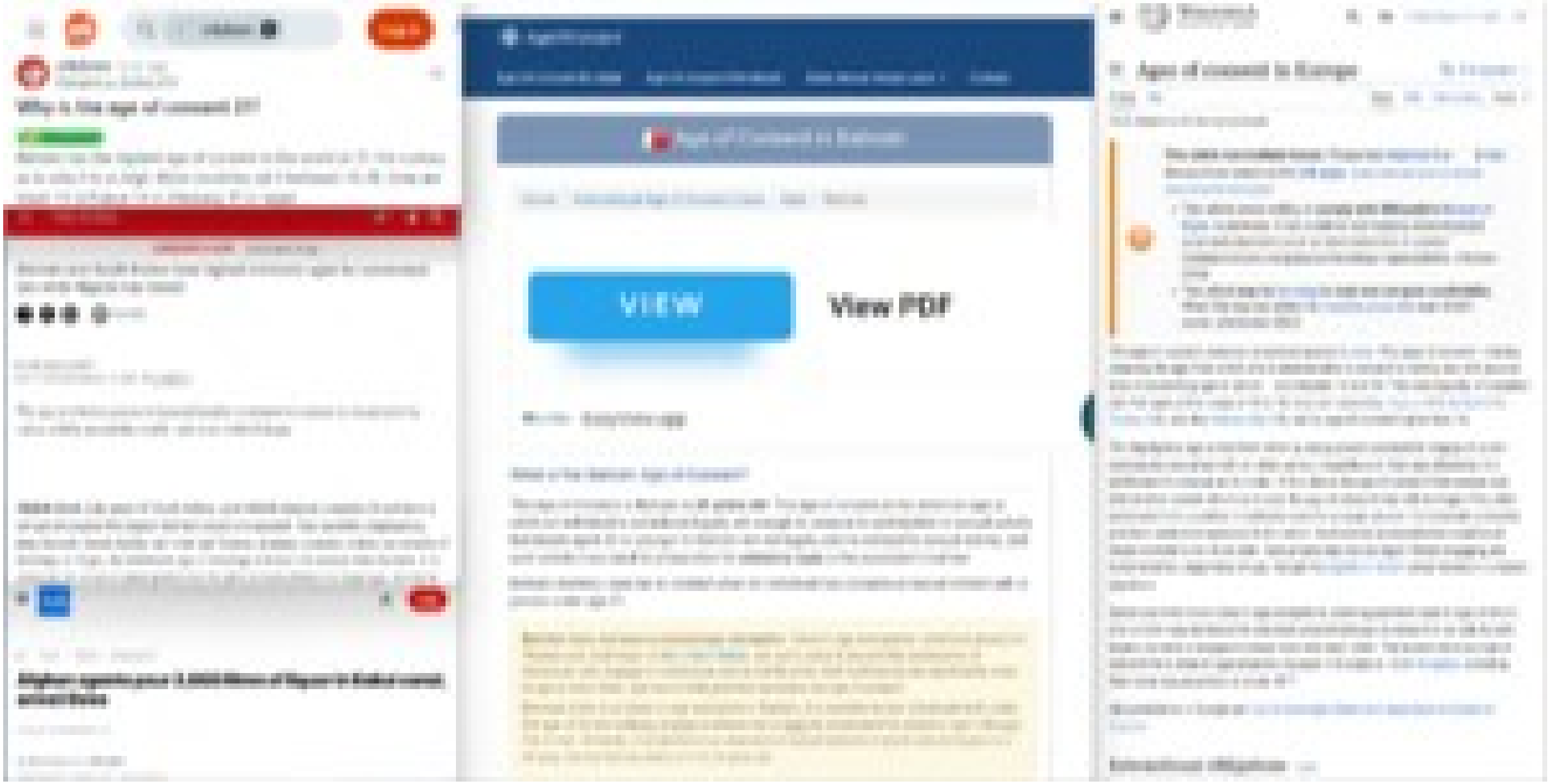
Why is the age of consent 21?
VIEW
View PDF
Age of consent in Europe

r/Bahrain

Log In

r/Bahrain • 2 yr. ago
Dangerous_Guitar_213

Why is the age of consent 21?

Discussion

Bahrain has the highest age of consent in the world at 21. I'm curious as to why it is so high. Most countries set it between 16-18. Sime are lower 15 in France 14 in Germany 13 in Japan

THE WEEK

Bahrain and South Korea have highest minimum ages for consensual sex while Nigeria has lowest

BY THE WEEK STAFF
LAST UPDATED MARCH 19, 2021 IN IN DEPTH

The age at which a person is deemed legally competent to consent to sexual activity varies widely around the world - and even within Europe.

Middle East: Like parts of North Africa, most Middle Eastern countries do not have a set age of consent but require that the couple are married. This includes Afghanistan, Iran, Kuwait, Saudi Arabia, the UAE and Yemen. In many countries where sex outside of marriage is illegal, the minimum age of marriage is lower for women than for men. It is common for courts to grant permission for girls to marry below the legal age. In Iran in

Live

News / World / Afghanistan

Afghan agents pour 3,000 litres of liquor in Kabul canal, arrest three

AgeOfConsent

Age Of Consent By State | Age Of Consent Worldwide | State Sexual Abuse Laws | Contact

Age of Consent in Bahrain

Home / International Age of Consent Laws / Asia / Bahrain

VIEW

View PDF

EasyView.app

What is the Bahrain Age of Consent?

The Age of Consent in Bahrain is **21 years old**. The age of consent is the minimum age at which an individual is considered legally old enough to consent to participation in sexual activity. Individuals aged 20 or younger in Bahrain are not legally able to consent to sexual activity, and such activity may result in prosecution for **statutory rape** or the equivalent local law.

Bahrain statutory rape law is violated when an individual has consensual sexual contact with a person under age 21.

Bahrain does not have a close-in-age exemption. Close in age exemptions, commonly known as "Romeo and Juliet laws" in the United States, are put in place to prevent the prosecution of individuals who engage in consensual sexual activity when both participants are significantly close in age to each other, and one or both partners are below the age of consent.

Because there is no close-in-age exemption in Bahrain, it is possible for two individuals both under the age of 21 who willingly engage in intercourse to both be prosecuted for statutory rape, although this is rare. Similarly, no protections are reserved for sexual relations in which one participant is a 20 year old and the second is a 21 or 22 year old.

WIKIPEDIA

Create account Log in

Ages of consent in Europe

Article Talk | Read Edit View history Tools

From Wikipedia, the free encyclopedia

This article has multiple issues. Please help improve it or discuss these issues on the talk page. (Learn how and when to remove these template messages) [hide]

- This article needs editing to **comply with Wikipedia's Manual of Style.** In particular, it has problems with missing semantical and accessible elements (such as description lists or quotes/ blockquotes) and using pseudo-headings inappropriately. (October 2018)
- This article **may be too long to read and navigate comfortably.** When this tag was added, its readable prose size was 16,000 words. (December 2023)

The age of consent varies by jurisdiction across Europe. The ages of consent – hereby meaning the age from which one is deemed able to consent to having sex with anyone else of consenting age or above – are between 14 and 18. The vast majority of countries set their ages in the range of 14 to 16; only four countries, Cyprus (17), Ireland (17), Turkey (18), and the Vatican City (18), set an age of consent higher than 16.

The highlighted age is that from which a young person can lawfully engage in a non-commercial sexual act with an older person, regardless of their age difference. If a participant in a sexual act is under 18 but above the age of consent then sexual acts with another person who is at or over the age of consent may still be illegal if the older participant is in a position of authority over the younger person. For example, a teacher and their student or someone in the police. Commercial sex/prostitution requires all those involved to be 18 or older. Sexual acts may not be legal if those engaging are blood relatives, regardless of age, though the legality of incest varies between European countries.

Some countries have close-in-age exceptions, allowing partners close in age of whom one or both may be below the standard unrestricted age of consent to be able to both legally consent to engage in sexual acts with each other. The lowest minimum age of consent for a close-in-age exception to apply in Europe is 12 (in Hungary), providing their older sexual partner is under 18.[7]

All jurisdictions in Europe per List of sovereign states and dependent territories in Europe:

International obligations [edit]

The Drum Menu Subscribe

Entertainment Marketing: Movies, TV, Music and Gaming Chatbots Technology

Facebook Messenger now has a straight-to-the-point Christian Grey chatbot who will sext users

Share

By John McCarthy, Opinion Editor
FEBRUARY 22, 2017 | 2 MIN READ

Listen to article 59.568 sec

Creatives at PersonaBots.com have created a rather convincing Facebook Messenger chatbot, a close approximation of 50 Shades of Grey sadist, Christian Grey.

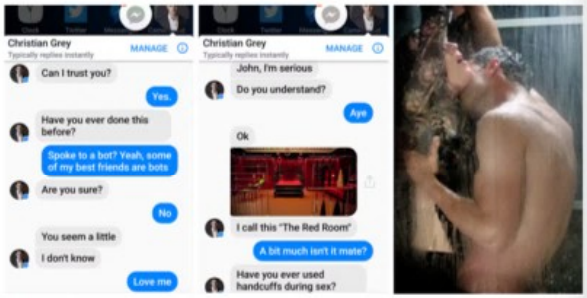

A chat with Christian Grey

The Facebook Messenger bot, first noticed by Digital Spy, will talk dirty with fans of the films, asking for trust and eventually unveiling his Red Room.

www.thedrum.com/topics/entertainment-marketing-movies-tv-music-and-gaming

Let's *rethink* possibility.

CNN Business Watch Listen Live TV Sign in

Markets →

DOW	39,452.93	0.02% ▲
S&P 500	5,329.52	0.19% ▲
NASDAQ	16,673.41	0.08% ▲

Fear & Greed Index →

24

Business / Tech

Investigation into child exploitation on Meta platforms leads to arrests of three men

By Clare Duffy, CNN
4 minute read · Published 12:50 PM EDT, Thu May 9, 2024

An investigation into safety risks for children on Meta's platforms has led to the arrests of three men accused of attempting to sexually abuse children. Justin Sullivan/Getty Images

New York (CNN) — An investigation by the New Mexico Attorney General into the potential dangers of Meta's platforms has resulted in the arrests of three men charged with attempted sexual abuse of children.

The arrests came after a months-long investigation by the attorney general's office into the risks of sexual exploitation of children on Facebook and Instagram. That investigation also formed the basis of a lawsuit against Meta, filed in December, accusing the tech giant of creating a "breeding ground" for child predators.

What do you think about Mashable? Take a quick survey to let us know!

Home > Life > Sex, Dating & Relationships > Dating & Relationships

The best hookup apps for casual encounters of every kind

Who needs takeout when can you get a date delivered in minutes?

By Tabitha Britt on August 5, 2024

Editors and writers independently select products unless marked Sponsored or Promoted. Sponsored content is a paid ad, while content marked Promoted is chosen by Ziff Davis leadership. We may earn an affiliate commission if you buy through our links. Promoted cards do not include input from individual authors.

Overview

BEST HOOKUP APP OVERALL

Tinder

Jump to Details

Best Buy Get a MacBook as low as $799.99.
Go to Tinder

The Drum Menu Subscribe

Entertainment Marketing: Movies, TV, Music and Gaming Chatbots Technology

Facebook Messenger now has a straight-to-the-point Christian Grey chatbot who will sext users

Share

By John McCarthy, Opinion Editor
FEBRUARY 22, 2017 | 2 MIN READ

Listen to article 59.568 sec

Creatives at PersonaBots.com have created a rather convincing Facebook Messenger chatbot, a close approximation of 50 Shades of Grey sadist, Christian Grey.

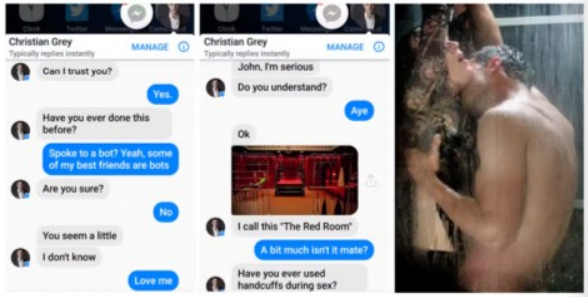

A chat with Christian Grey

The Facebook Messenger bot, first noticed by Digital Spy, will talk dirty with fans of the films, asking for trust and eventually unveiling his Red Room.

www.thedrum.com/topics/entertainment-marketing-movies-tv-music-and-gaming

Let's rethink possibility.

CNN Business Watch Listen Live TV Sign in

Markets →

DOW	39,452.93	0.02% ▲
S&P 500	5,329.52	0.19% ▲
NASDAQ	16,673.41	0.08% ▲

Fear & Greed Index →

Business / Tech

Investigation into child exploitation on Meta platforms leads to arrests of three men

By Clare Duffy, CNN
4 minute read · Published 12:50 PM EDT, Thu May 9, 2024

An investigation into safety risks for children on Meta's platforms has led to the arrests of three men accused of attempting to sexually abuse children. Justin Sullivan/Getty Images

New York (CNN) — An investigation by the New Mexico Attorney General into the potential dangers of Meta's platforms has resulted in the arrests of three men charged with attempted sexual abuse of children.

The arrests came after a months-long investigation by the attorney general's office into the risks of sexual exploitation of children on Facebook and Instagram. That investigation also formed the basis of a lawsuit against Meta, filed in December, accusing the tech giant of creating a "breeding ground" for child predators.

What do you think about Mashable? Take a quick survey to let us know!

Home > Life > Sex, Dating & Relationships > Dating & Relationships

The best hookup apps for casual encounters of every kind

Who needs takeout when can you get a date delivered in minutes?

By Tabitha Britt on August 5, 2024

Editors and writers independently select products unless marked Sponsored or Promoted. Sponsored content is a paid ad, while content marked Promoted is chosen by Ziff Davis leadership. We may earn an affiliate commission if you buy through our links. Promoted cards do not include input from individual authors.

Overview

BEST HOOKUP APP OVERALL

Tinder

Jump to Details

Get a MacBook as low as $799.99.
Go to Tinder

News Weather Sports VERIFY

More accusations against former Lindbergh coach after cold case gets national broadcast

The coach was secretly recorded confessing to what the family of one woman believes were sex crimes against her when she was a student

Author: Casey Nolen
Published: 4:55 AM CST December 17, 2020
Updated: 8:21 AM CST December 17, 2020

ST. LOUIS — They thought his own words would be enough to convict him.

"This kind of stuff, if we were the same age, would have been no problem," Jim Wilder is heard saying on an audio recording.

In 2013, after more than a decade of silence, Emilie Morris worked up the courage to go to the police.

She told them Wilder, her former Lindbergh cross country coach, committed sex crimes against her when she was still a student.

Police asked Morris to wear a wire and Wilder was arrested and charged with multiple sex crimes.

But just before his case was set to go to trial, Morris was found dead in her apartment and her case was dropped. Her cause of death - inconclusive.

When 5 On Your Side first reported her story in 2018, Emilie's family was still hoping her case could be reopened.

News Weather Sports VERIFY

COVER STORY

Lindbergh coach's sex crime confession caught on recording

As the pair spent more time together after practice, on out-of-town team trips, the rumors spread.

Author: Casey Nolen
Published: 12:04 AM CDT May 3, 2018
Updated: 10:11 PM CDT May 3, 2018

UPDATE: The Missouri Department of Secondary and Elementary Education is responding to a 5 On Your Side Cover Story about a former Lindbergh cross country coach caught on a secret recording confessing to sex crimes against a student.

That confession came nearly twenty years after former coach James Wilder had sexual contact with Emilie Morris who was 16 at the time.

Because of the recording, Wilder was arrested and charged but when Emilie passed away before he went to trial his case was dropped.

Wilder resigned from Lindbergh when the district said police turned over "new evidence" of the incident. But he was able to keep his state teaching license.

A Lindbergh spokesperson said the license is the responsibility of the state, and a state official said because Wilder's license was not revoked because he was never convicted.

However, 5 On Your Side has found a state statute that says a teacher can be disciplined or a certificate "not renewed" if there is "evidence of incompetence, immorality, or neglect of duty by the certificate holder"

907 of 1,081 95%

Data as of 3/7/2024 8:07:16

Report as of: 3/7/20

Missouri DEPARTMENT OF ELEMENTARY & SECONDARY EDUCATION

Missouri School Directory

Missouri School Directory (map) (Maps are provided purely for reference, please contact county authorities to obtain official school district boundary information.)

Lindbergh Schools (096-093)

Phone: 314-729-2480
Fax: 314-729-2482
E-mail: tonylake@lindberghschools.ws

9350 Sappington Road
St. Louis, MO 63126-3235

County-District Code: 096-093
County: St. Louis

Supervisory Area: A
MSIP: Accredited

Congressional District: 2
House District: 92 , 96
Senate District: 1

Assessed Valuation: $1,933,208,800
Tax Levy: $4.6775

			Enrollment (Prior Year)		
	Schools	Cert. Staff	Residents	Non-Res.	Total
Elementary Schools	7	306	3,535	0	3,535
Middle Schools	2	159	1,689	1	1,690
Jr. High Schools	0	0	0	0	0
High Schools	1	179	2,236	0	2,236
Total	10	644	7,460	1	7,461

Name	Title	Yrs in District
Mrs. Jennifer Miller	Pres. of Bd.	
Mrs. Megan Vedder	Secy. of Bd.	

More accusations against former Lindbergh coach after cold case gets national broadcast

The coach was secretly recorded confessing to what the family of one woman believes were sex crimes against her when she was a student

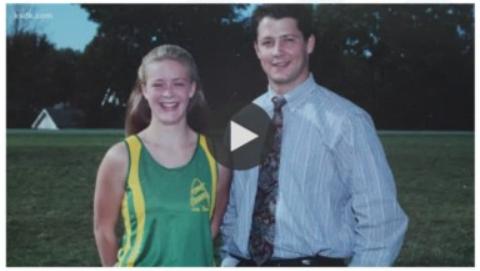

Author: Casey Nolen
Published: 4:56 AM CST December 17, 2020
Updated: 8:21 AM CST December 17, 2020

ST. LOUIS — They thought his own words would be enough to convict him.

"This kind of stuff, if we were the same age, would have been no problem," Jim Wilder is heard saying on an audio recording.

In 2013, after more than a decade of silence, Emilie Morris worked up the courage to go to the police.

She told them Wilder, her former Lindbergh cross country coach, committed sex crimes against her when she was still a student.

Police asked Morris to wear a wire and Wilder was arrested and charged with multiple sex crimes.

But just before his case was set to go to trial, Morris was found dead in her apartment and her case was dropped. Her cause of death - inconclusive.

When 5 On Your Side first reported her story in 2018, Emilie's family was still hoping her case could be reopened.

COVER STORY

Lindbergh coach's sex crime confession caught on recording

As the pair spent more time together after practice, on out-of-town team trips, the rumors spread.

Author: Casey Nolen
Published: 12:04 AM CDT May 3, 2018
Updated: 10:11 PM CDT May 3, 2018

UPDATE: The Missouri Department of Secondary and Elementary Education is responding to a 5 On Your Side Cover Story about a former Lindbergh cross country coach caught on a secret recording confessing to sex crimes against a student.

That confession came nearly twenty years after former coach James Wilder had sexual contact with Emilie Morris who was 16 at the time.

Because of the recording, Wilder was arrested and charged but when Emilie passed away before he went to trial his case was dropped.

Wilder resigned from Lindbergh when the district said police turned over "new evidence" of the incident. But he was able to keep his state teaching license.

A Lindbergh spokesperson said the license is the responsibility of the state, and a state official said because Wilder's license was not revoked because he was never convicted.

However, 5 On Your Side has found a state statute that says a teacher can be disciplined or a certificate "not renewed" if there is "evidence of incompetence, immorality, or neglect of duty by the certificate holder."

Data as of:3/7/2024 8:07:16

Report as of: 3/7/20

Missouri DEPARTMENT OF ELEMENTARY & SECONDARY EDUCATION

Missouri School Directory

Missouri School Directory (map) (Maps are provided purely for reference, please contact county authorities to obtain official school district boundary information.)

Lindbergh Schools (096-093)

Phone: 314-729-2480
Fax: 314-729-2482
E-mail: tonylake@lindberghschools.ws

9350 Sappington Road
St. Louis, MO 63126-3235

County-District Code: 096-093
County: St. Louis

Supervisory Area: A
MSIP: Accredited

Congressional District: 2
House District: 92 , 96
Senate District: 1

Assessed Valuation: $1,933,208,800
Tax Levy: $4.6775

			Enrollment (Prior Year)		
	Schools	Cert. Staff	Residents	Non-Res.	Total
Elementary Schools	7	306	3,535	0	3,535
Middle Schools	2	159	1,689	1	1,690
Jr. High Schools	0	0	0	0	0
High Schools	1	179	2,236	0	2,236
Total	10	644	7,460	1	7,461

Name	Title	Yrs in District
Mrs. Jennifer Miller	Pres. of Bd.	
Mrs. Megan Vedder	Secy. of Bd.	

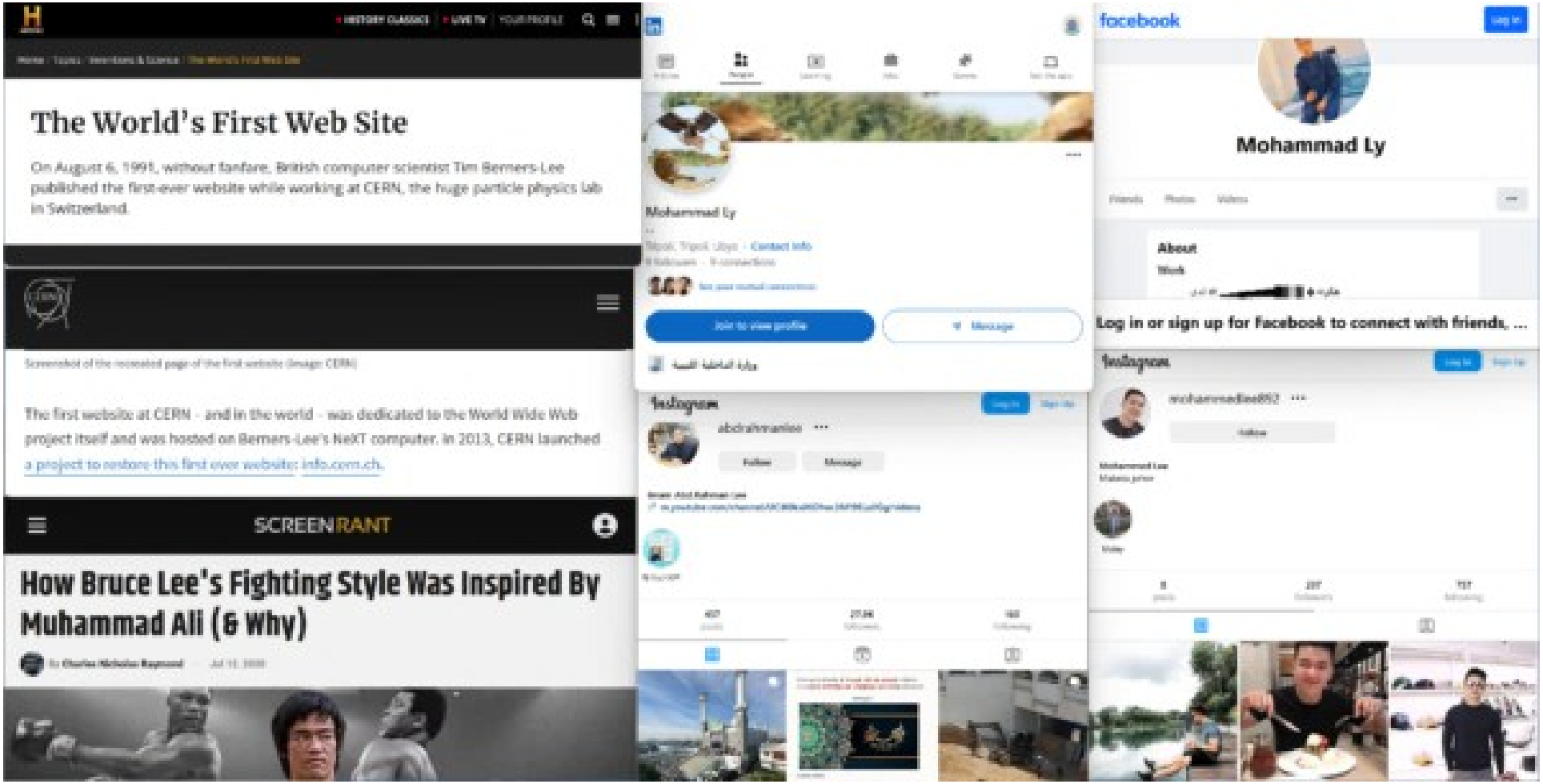
The World's First Web Site
On August 6, 1991, without fanfare, British computer scientist Tim Berners-Lee published the first-ever website while working at CERN, the huge particle physics lab in Switzerland.
The first website at CERN - and in the world - was dedicated to the World Wide Web project itself and was hosted on Berners-Lee's NeXT computer. In 2013, CERN launched a project to restore this first ever website: info.cern.ch.
SCREENRANT
How Bruce Lee's Fighting Style Was Inspired By Muhammad Ali (& Why)
Mohammad Ly
Join to view profile
Message
facebook
Mohammad Ly
About
Log in or sign up for facebook to connect with friends, ...
Instagram

HISTORY CLASSICS | LIVE TV | YOUR PROFILE

Home / Topics / Inventions & Science / The World's First Web Site

The World's First Web Site

On August 6, 1991, without fanfare, British computer scientist Tim Berners-Lee published the first-ever website while working at CERN, the huge particle physics lab in Switzerland.

Screenshot of the recreated page of the first website (Image: CERN)

The first website at CERN – and in the world – was dedicated to the World Wide Web project itself and was hosted on Berners-Lee's NeXT computer. In 2013, CERN launched a project to restore this first ever website: info.cern.ch.

SCREENRANT

How Bruce Lee's Fighting Style Was Inspired By Muhammad Ali (& Why)

By Charles Nicholas Raymond — Jul 12, 2020

Articles | People | Learning | Jobs | Games | Get the app

Mohammad Ly

Tripoli, Tripoli, Libya · Contact Info

9 followers · 9 connections

See your mutual connections

Join to view profile | Message

وزارة الداخلية الليبية

Instagram | Log In | Sign Up

abdrahmanlee

Follow | Message

Imam Abd.Rahman Lee

m.youtube.com/channel/UCiK0ksilKO1wc3M19ELa0Gg/videos

457 posts | 27.9K followers | 160 following

facebook | Log In

Mohammad Ly

Friends | Photos | Videos

About

Work

Log in or sign up for Facebook to connect with friends, ...

Instagram | Log In | Sign Up

mohammedlee892

Follow

Mohammed Lee

Malaria johor

Malay

8 posts | 207 followers | 757 following

The Jewish Kid From New Jersey Who Became A Radical Islamist

Abu Bakr al-Baghdadi Was A Mossad Agent? Israel-ISIS 'Links' Resurface After Moscow Terrorist Attack | Fact Check

Israeli Website Claims ISIS Commander Revealed as Mossad Agent

TRANSCEND MEDIA SERVICE
Solutions-Oriented Peace Journalism

MIDDLE EAST AND NORTH AFRICA, 18 Sep 2017

Whitney Webb – MintPress News

Libyan security forces arrested a Daesh commander in the city of Benghazi — only to find out soon after that the man they had captured, Ephraim Benjamin, was also an agent of Mossad, the Israeli intelligence service. Was he working to defeat Daesh or to strengthen it?

An alleged photo of Ephraim Benjamin, a Mossad agent. (Photo: Mantalandia)

12 Sep 2017 – There has long been speculation regarding ties between the Israeli

npr

DONATE

Play Live Radio

HOURLY NEWS · LISTEN LIVE · PLAYLIST

NATIONAL SECURITY

The Jewish Kid From New Jersey Who Became A Radical Islamist

APRIL 25, 2014 · 3:09 AM ET

HEARD ON MORNING EDITION

By Dina Temple-Raston

4-Minute Listen · PLAYLIST

Yousef al-Khattab helped change the way young Muslims were radicalized by spewing extreme Islamist propaganda on a YouTube channel.

Yousef al-Khattab helped found Revolution Muslim, a website that published extreme Islamist propaganda. Al-Khattab, who was born Joseph Cohen and was raised in a Jewish family in New Jersey, faces sentencing Friday after pleading guilty to terrorism charges.
Courtesy Yousef al-Khattab

Now al-Khattab, who was born Joseph Leonard Cohen and was brought up in New Jersey and in Brooklyn in a Jewish home, tells NPR he made a big mistake and describes himself as a "failure." He's scheduled to appear in a federal court in Alexandria, Va., on Friday to be sentenced on terrorism charges.

The case is significant because al-Khattab, now in his mid-40s, is one of the founders of a radical Islamist group called Revolution Muslim, which became a gateway for young jihadists in the U.S. looking to join violent Islamist groups overseas.

Sponsor Message

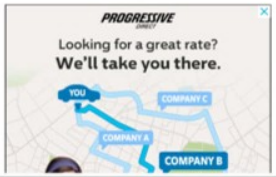

TIMES NOW WORLD

TN · World · US · UK · Europe · Asia · Middle East · Australia · Can

TRENDING: NIRF Ranking 2024 · Independence Day · International Youth Day

News / World

Abu Bakr al-Baghdadi Was A Mossad Agent? Israel-ISIS 'Links' Resurface After Moscow Terrorist Attack | Fact Check

The deadly terrorist strike at Moscow's Crocus City Hall in which 143 were killed sparked a massive outrage online. As people were mourning and praying for the victims of the attack claimed by the Islamic State (also known as ISIS), several social media posts claimed that Israel's purported involvement in the creation and further funding of the captured militants. The most visible and amplified claim was that the ISIS leader Abu Bakr al-Baghdadi was a 'Jewish Mossad agent' named 'Elliot Shimon' or 'Simon Elliot', among others.

Authored by: TN World Desk | Updated Mar 24, 2024, 01:11 IST

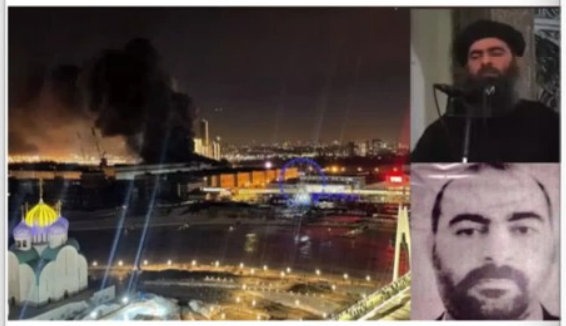

Edward Snowden never claimed that the first caliph of the Islamic State was born to Israeli parents and was originally named Elliot Shimon.

TRANSCEND MEDIA SERVICE
Solutions-Oriented Peace Journalism

Home · Archive · Peace Journalism · Videos · About TMS · Write to Antonio (editor)

Israeli Website Claims ISIS Commander Revealed as Mossad Agent

MIDDLE EAST AND NORTH AFRICA, 18 Sep 2017

Whitney Webb – MintPress News

Libyan security forces arrested a Daesh commander in the city of Benghazi — only to find out soon after that the man they had captured, Ephraim Benjamin, was also an agent of Mossad, the Israeli intelligence service. Was he working to defeat Daesh or to strengthen it?

An alleged photo of Ephraim Benjamin, a Mossad agent. (Photo: Masralarabia)

12 Sep 2017 – There has long been speculation regarding ties between the Israeli

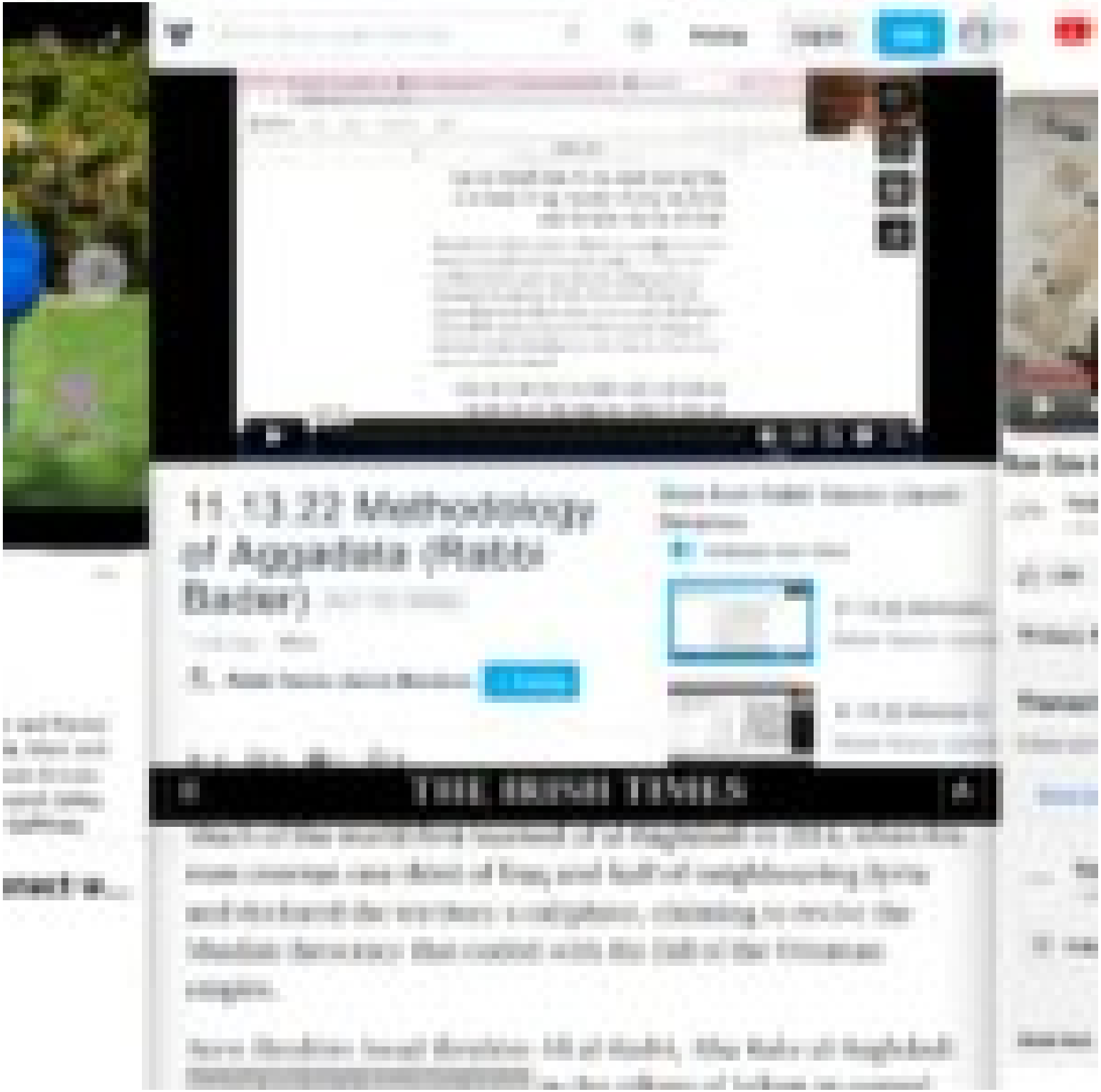
11.13.22 Methodology of Aggadata (Ratzi Bacter)
THE IRISH TIMES

Pricing Log In Join

11.13.22 Methodology of Aggadata (Rabbi Bader) NOT YET RATED

More from Rabbi Yaacov (Jacob) Benamou

Autoplay next video

11.13.22 Methodol

Rabbi Yaacov (Jacob)

11.13.22 Biblical V

Rabbi Yaacov (Jacob)

Rabbi Yaacov (Jacob) Benamou + Follow

Rav Zev

Like

75 views

Transcr

Show less

THE IRISH TIMES

Much of the world first learned of al-Baghdadi in 2014, when his men overran one-third of Iraq and half of neighbouring Syria and declared the territory a caliphate, claiming to revive the Muslim theocracy that ended with the fall of the Ottoman empire.

Born Ibrahim Awad Ibrahim Ali al-Badri, Abu Bakr al-Baghdadi [illegible] in the village of Iallam in central

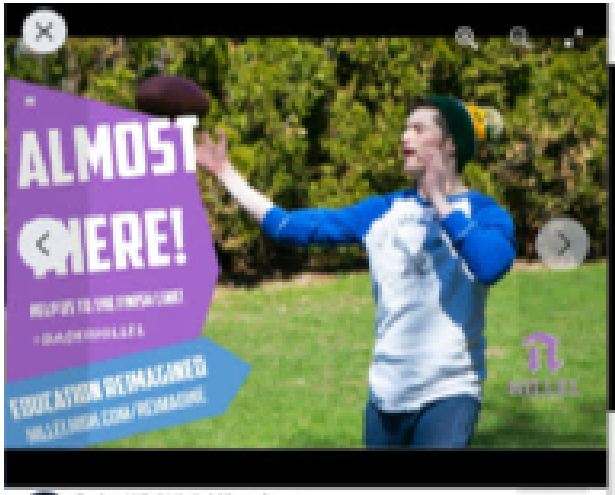

Bader Hillel High Milwaukee

We have hit 75% with 3 hours left!
Help us get to the finish line!

Thank you to all who have donated!
Menachem Friedman, Rochel Gelbinder, **Menashe Wolf**, Jerome and Rachel Cornfeld, Moshe and Marcy Yavor, **Benny Friedman** - בני פרידמן, Mark and Deborah Druck, Binyomin Emmer, Yaphet Felix, Michael and Eileen Gromer, Mitchell and Arlene, Chana Gurary, Steve and **Shawn Bojan**, Howard Zelley, Scott and Freida **Scott Winkler**, Amy Lewis Gelfman Jonathan Gelfman,

Log in or sign up for Facebook to connect w...

Log In

or

Create new account

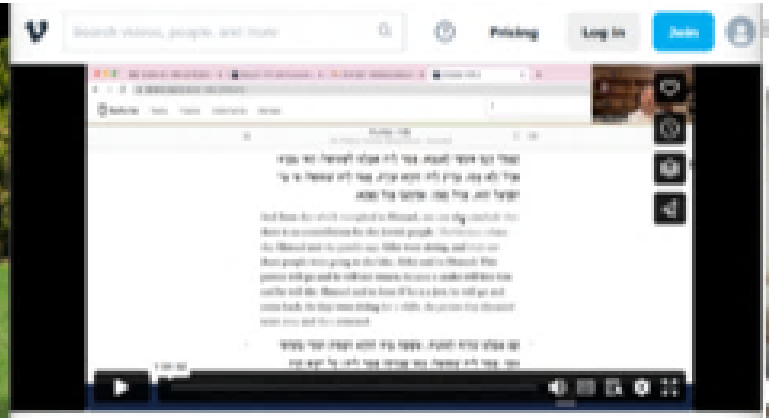

11.13.22 Methodology of Aggadata (Rabbi Bader)

NOT YET RATED

1 year ago · More

Rabbi Yaacov (Jacob) Benamou · Follow

More from Rabbi Yaacov (Jacob) Benamou

Autoplay next video

11.13.22 Methodol...

11.13.22 Bikkur V...

THE IRISH TIMES

Much of the world first learned of al-Baghdadi in 2014, when his men overran one-third of Iraq and half of neighbouring Syria and declared the territory a caliphate, claiming to revive the Muslim theocracy that ended with the fall of the Ottoman empire.

Born Ibrahim Awad Ibrahim Ali al-Badri, Abu Bakr al-Baghdadi [redacted] in the village of Iaflam in central

Rav Zev Bader - The Proof Speech - Emunah Day 2024

Yeshivat Netiv Aryeh · Subscribe

Like · Share · Save

75 views · Feb 14, 2024

Transcript

Follow along using the transcript.

Show transcript

Yeshivat Netiv Aryeh

Videos · About

Show less

uf (Boko Haram)

Read Edit View history Tools

name: Jaw Mohammad Yousuf

Mohammed Yusuf

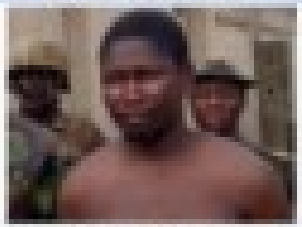

Born	29 January 1970 Jakusko, North-Eastern State, Nigeria (today Yobe)
Died	30 July 2009 (aged 39) Maiduguri, Borno, Nigeria
Allegiance	Boko Haram
Years of service	2002–2007
Rank	Leader
Battles/wars	Boko Haram insurgency • 2009 Boko Haram uprising in

ita Cruz, as a young man Yusuf was instructed in
on and the teachings of Ibn Taymiyyah.[5] He had the
, according to Nigerian academic Hussain Zakaria,
glish as was reported. He believed in the strict
onstrued his ideal of justice according to the
shammad. Boko Haram fighters would murder
the Salafist Izala and the Sufi Tijaniyya and
30 interview, Yusuf stated his belief that the concept
Islamic teaching and should be rejected. He also
he concept of the condensation cycle that produces

teachers who have seen and understood that the
on is mixed with issues that run contrary to our

ation of God rather than an evaporation caused
l becomes rain.

ne. If it runs contrary to the teachings of Allah,
theory of Darwinism.

Wikipedia

Yitzhak Yosef

Article Talk Read Edit View history Tools

From Wikipedia, the free encyclopedia

Yitzhak Yosef (Hebrew: יצחק יוסף; born January 16, 1952) is an Israeli Haredi rabbi. The former Sephardi Chief Rabbi of Israel, he also serves as the rosh yeshiva of Yeshivat Hazon Ovadia [he] in Jerusalem's Romema neighbourhood.

Yosef, the son of former chief rabbi Ovadia Yosef, bases his halakhic (Jewish law) rulings on his father's methodology,[1] which he compiled into a set of books called Yaskil Avdi.[2]

Rabbi
Yitzhak Yosef

Early life [edit]

Yitzhak Yosef was born and raised in Jerusalem. He is the sixth son of the

The New York Times

Rabbi Ovadia Yosef, Spiritual Leader of Israel's Sephardic Jews, Dies at 93

Enjoy unlimited access to all of The Times.

Son
stud
pro-
ment

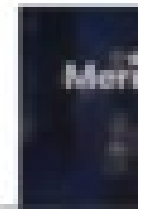

WIKIPEDIA
The Free Encyclopedia

Moshe ibn Habib

Article Talk

From Wikipedia, the free encyclopedia

For the 15th–16th century grammar

Moshe ibn Habib (Hebrew: משה בן רבי שלמה אבן חביב, 1654–1696) was the Rishon LeZion (Sephardic chief Rabbi Israel), Hakham Bashi (chief rabbi of th Ottoman Empire) and the head of a ma *yeshiva* in Jerusalem.

Background and family [e

ibn Habib was born in 1654 in Salonika His father, Rabbi Shlomo ibn Habib wa scion of a distinguished family that was forced to emigrate from Spain. Among forefathers were Rabbi Jacob ibn Habil the author the famous book Ein Yaakov and Joseph ibn Habib, author of the commentary Nimmuke Yosef.

Abu Musab al-Bar

Article Talk

From Wikipedia, the free encyclopedia

Abu Musab al-Barnawi, born **Habib Yusuf**,[3] is a Nigerian Islamic militant who served as the leader of the Islamic State's branch in West Africa (ISWAP) between August 2016 and March 2019, and again around May 2021. He also served in various other capacities within ISWAP such as head of its shura. Before pledging allegiance to IS, al-Barnawi was the spokesperson for Boko Haram. Multiple sources reported that al-

Mohammed Yusuf (Boko Haram)

18 languages

Article Talk Read Edit View history Tools

From Wikipedia, the free encyclopedia

For other people with the same name, see Mohammad Yousuf.

Mohammed Yusuf (29 January 1970 – 30 July 2009), also known as **Ustaz Mohammed Yusuf**, was a Nigerian terrorist who founded the Islamist militant group Boko Haram in 2002. He was its leader until he was killed during the 2009 Boko Haram uprising.[1]

Mohammed Yusuf	
Born	29 January 1970 Jakusko, North-Eastern State, Nigeria (today Yobe)
Died	30 July 2009 (aged 39) Maiduguri, Borno, Nigeria
Allegiance	Boko Haram
Years of service	2002–2007
Rank	Leader
Battles/wars	Boko Haram insurgency • 2009 Boko Haram uprising

Born in Girgi village, in Jakusko, present-day Yobe State, Nigeria, Yusuf received a University education.[2] Later he studied more of Islam and became a Salafi.[3]

Education and beliefs

[edit]

According to scholar Paul Lubeck of the University of California at Santa Cruz, as a young man Yusuf was instructed in Shiasm and associated with Salafism and the teachings of Ibn Taymiyyah.[4] He had the equivalent of a graduate education, according to Nigerian academic Hussain Zakaria. Yusuf was never as proficient in English as was reported. He believed in the strict application of Islamic law, which represented his ideal of justice according to the teachings of the Islamic prophet, Muhammad. Boko Haram hitmen would murder members of other Muslim sects like the Salafist Izala and the Sufi Tidjaniyya and Qadiriya fraternities.[5] In a 2009 BBC interview, Yusuf stated his belief that the concept of a spherical Earth is contrary to Islamic teaching and should be rejected. He also rejected Darwinian evolution, and the concept of the condensation cycle that produces rain.[6] In the interview he said:

> There are prominent Islamic preachers who have seen and understood that the present Western-style education is mixed with issues that run contrary to our beliefs in Islam, he said.
>
> Like rain. We believe it is a creation of God rather than an evaporation caused by the sun that condenses and becomes rain.
>
> Like saying the world is a sphere. If it runs contrary to the teachings of Allah, we reject it. We also reject the theory of Darwinism.

WIKIPEDIA
The Free Encyclopedia

Create account Log in

Yitzhak Yosef

14 languages

Article Talk Read Edit View history Tools

From Wikipedia, the free encyclopedia

Yitzhak Yosef (Hebrew: יצחק יוסף; born January 16, 1952) is an Israeli Haredi rabbi. The former Sephardi Chief Rabbi of Israel, he also serves as the rosh yeshiva of Yeshivat Hazon Ovadia [he] in Jerusalem's Romema neighbourhood.

Yosef, the son of former chief rabbi Ovadia Yosef, bases his *halakhic* (Jewish law) rulings on his father's methodology,[1] which he compiled into a set of books called *Yalkut Yosef*.[2]

Rabbi
Yitzhak Yosef

Early life [edit]

Yitzhak Yosef was born and raised in Jerusalem. He is the sixth son of the

The New York Times

SUBSCRIBE FOR $1/WEEK

Rabbi Ovadia Yosef, Spiritual Leader of Israel's Sephardic Jews, Dies at 93

Share full article

Enjoy unlimited access to all of The Times.

NEW YORK POST LOG IN

LATEST IN US NEWS

US NEWS

Son of Hamas founder blasts student supporters in US: 'Those pro-Palestine need to go to a mental asylum'

By Melissa Koenig

Published April 8, 2024, 9:09 a.m. ET

209

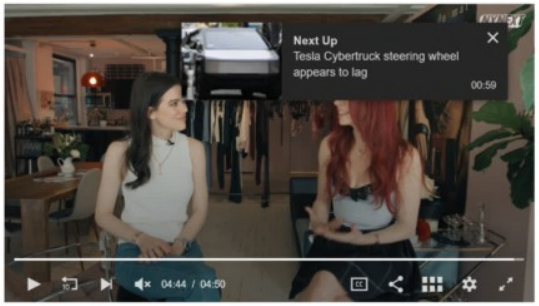

The son of one of the founders of Hamas has blasted the terror group's student supporters in the United States, accusing them of participating in Hamas' brutal crimes and declaring they "need to go to a mental asylum."

Mosab Hassan Yousef, the son of Hamas founder Sheikh Hassan Yousef, made the remarks as he appeared on "Dr. Phil Primetime" last week to debate two anti-Israel student activists from the University of Michigan.

"It's very disappointing to see Americans supporting Hamas and thinking that Hamas is a cool thing, while Hamas does not respect any of those followers," Yousef said on the April 2 episode.

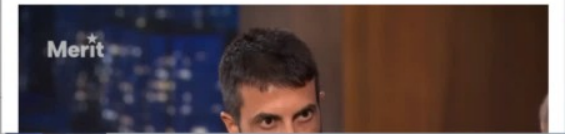

CBS NEWS

CBS MORNINGS | Eye Opener | Mixtape Music Competition | Politics | A More P

CBS MORNINGS

How Jewish American pedophiles hide from justice in Israel

By Ian Lee
Updated on: February 19, 2020 / 0:40 AM EST / CBS News

Tel Aviv – It's a tense stakeout, waiting for Jimmy Julius Karow to appear. He is a wanted man and is considered dangerous. Accused of sexually assaulting a 9-year-old girl in Oregon in 2000, he fled to Israel before authorities in the U.S. could apprehend him or figure out where he went. Karow has been running from U.S. law enforcement ever since. Currently INTERPOL, an inter-governmental policing organization that works with 194 countries, has a Red Notice to alert police worldwide that he's a fugitive.

ynet news.com

Israel, the Promised Land for pedophiles

Opinion: Among the tax evaders and smugglers who have found a safe haven in the Jewish state is a particularly nasty subset of criminals who for some reason are allowed to live freely without fear of reprisal for their heinous actions in their own countries

Tamar Kaplinsky | 02.28.20 | 15:08

Welcome to the Garden of Eden. True, the astronomical cost of living, the never-ending elections, the overcrowded hospitals, the rocket fire in the south doesn't exactly make it feel like heaven.

Sign up to know what's really happening in Israel. The latest headlines and stories from Ynetnews.com

Follow Ynetnews on Facebook and Twitter

THE JERUSALEM POST

Jerusalem Post > Israel News

Tens of thousands of pedophiles operate in Israel every year

In July alone, there were 22 cases of pedophilia recorded in Israel and brought attention of the media

By CELIA JEAN
AUGUST 4, 2020 13:54

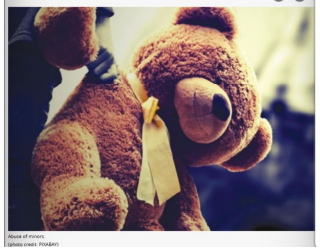

Abuse of minors
(photo credit: PIXABAY)

Search | HAARETZ | LOG IN | SUBSCRIBE NOW

Haaretz | Israel News

'There's a Hole in the System. Israel Became a Haven for Suspected Jewish Sex Offenders'

The case of Malka Leifer, one of 65 suspected sexual offenders allegedly seeking refuge in Israel, has highlighted how Israeli law and the insular world of the ultra-Orthodox can at times shield them from justice, activists and prison officials tell Haaretz

Dina Kraft Apr 2, 2019 Follow

Save | Zen Read

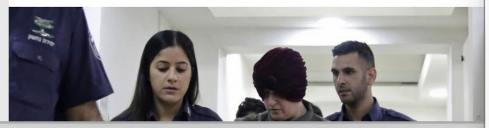

BBC | Watch | Register

Palestinian toddler shot by Israeli soldiers dies

5 June 2023

Share

Yolande Knell
BBC News, Jerusalem

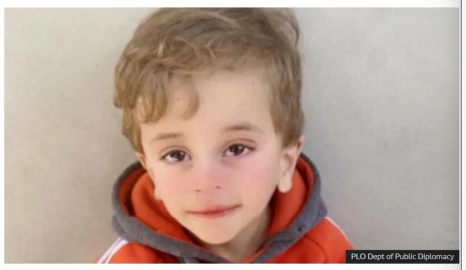

Mohammed Tamimi is the youngest Palestinian killed in the conflict this year

A two-year-old Palestinian boy has died four days after being shot in the head by Israeli forces.

Mohammed Tamimi and his father were shot while leaving their home in Nabi Saleh, in the occupied West Bank.

THE JERUSALEM POST | ISRAEL NEWS | HEALTH & WELLNESS | WORLD NEWS | MIDDLE EAST | BUSINESS & INNOV

Israel is trying to legalize pedophilia - Avi Maoz

The age of consent in Israel is 16 for all genders but can be as low as 14 provided both parties consent and have a 3-year age gap or less.

By JERUSALEM POST STAFF
MAY 2, 2023 20:11

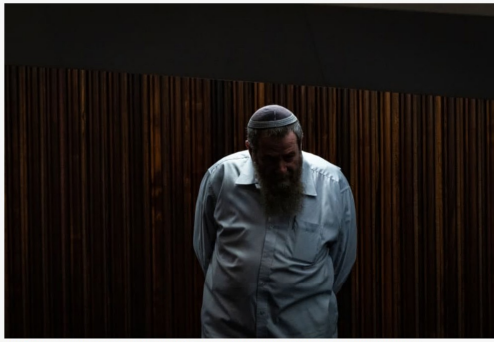

MK Avi Maoz seen during a vote in the assembly hall of the Knesset, the Israeli parliament in Jerusalem, on December 28, 2022.
(photo credit: OLIVIER FITOUSSI/FLASH90)

Israeli far-right lawmaker Avi Maoz accused the Justice Ministry of attempting to normalize pedophilia within the country by altering Israel's age of consent laws.

Currently, the age of consent in Israel is 16 for all genders. However, that age of consent can go as low as 14, provided the other sexual partner was no more than three years older and both parties consented.

But according to Maoz, the Justice Ministry is trying to change this to an age gap of five years.

ynet

Israel, the Promised Land for pedophiles

HAARETZ

'There's a Hole in the System. Israel Became a Haven for Suspected Jewish Sex Offenders'

The case of Malka Leifer, one of 65 suspected sexual offenders allegedly seeking refuge in Israel, has highlighted how Israeli law and the insular world of the ultra-Orthodox can at times shield them from justice, activists and prison officials tell Haaretz

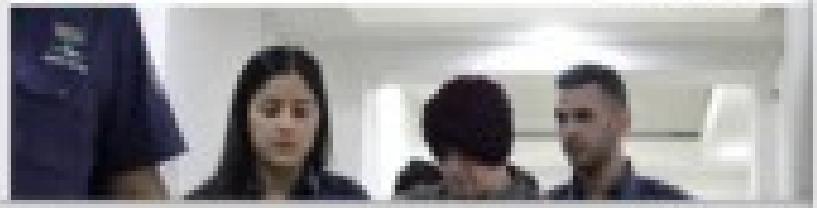

BBC

Palestinian toddler shot by Israeli soldiers dies

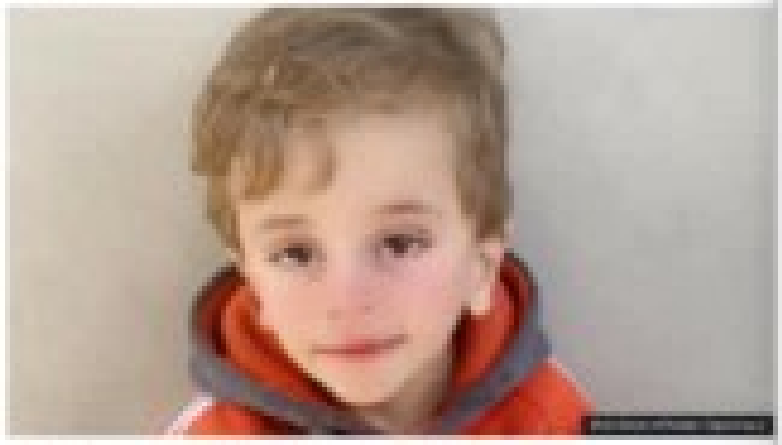

A two-year-old Palestinian boy has died four days after being shot in the head by Israeli forces.

Tens of thousands of pedophiles operate in Israel every year

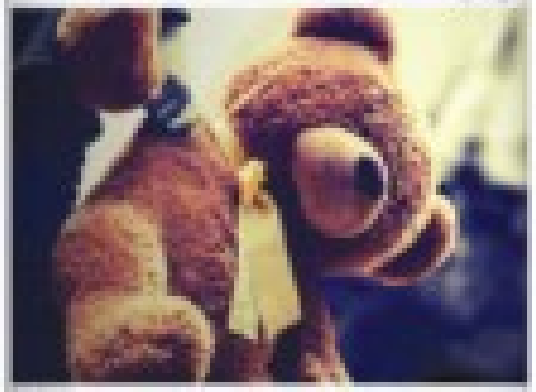

CBS NEWS

CBS MORNINGS | Eye Opener | Mixtape Music Competition | Politics | A More P

CBS MORNINGS

How Jewish American pedophiles hide from justice in Israel

By Ian Lee
Updated on: February 19, 2020 / 8:48 AM EST / CBS News

Tel Aviv – It's a tense stakeout, waiting for Jimmy Julius Karow to appear. He is a wanted man and is considered dangerous. Accused of sexually assaulting a 9-year-old girl in Oregon in 2000, he fled to Israel before authorities in the U.S. could apprehend him or figure out where he went. Karow has been running from U.S. law enforcement ever since. Currently INTERPOL, an inter-governmental policing organization that works with 194 countries, has a Red Notice to alert police worldwide that he's a fugitive.

ynet news.com

Israel, the Promised Land for pedophiles

Opinion: Among the tax evaders and smugglers who have found a safe haven in the Jewish state is a particularly nasty subset of criminals who, for some reason are allowed to live freely without fear of reprisal for their heinous actions in their own countries

ynet

Tens of thousands of pedophiles operate in Israel every year

Search | HAARETZ | LOG IN | SUBSCRIBE NOW

Haaretz | Israel News

'There's a Hole in the System. Israel Became a Haven for Suspected Jewish Sex Offenders'

The case of Malka Leifer, one of 65 suspected sexual offenders allegedly seeking refuge in Israel, has highlighted how Israeli law and the insular world of the ultra-Orthodox can at times shield them from justice, activists and prison officials tell Haaretz

Dina Kraft

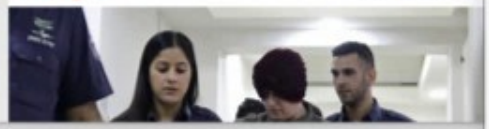

BBC | Watch | Register

Palestinian toddler shot by Israeli soldiers dies

Yolande Knell
BBC News, Jerusalem

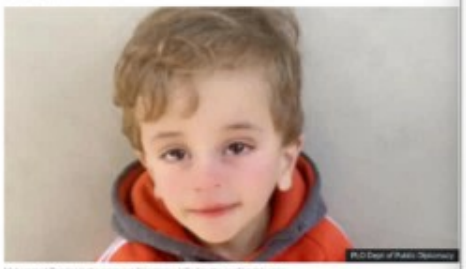

Mohammed Tamimi is the youngest Palestinian killed in the conflict this year

A two-year-old Palestinian boy has died four days after being shot in the head by Israeli forces.

Mohammed Tamimi and his father were shot while leaving their home in Nabi Saleh, in the occupied West Bank.

THE JERUSALEM POST | ISRAEL NEWS | HEALTH & WELLNESS | WORLD NEWS | MIDDLE EAST | BUSINESS & INNOV

Israel is trying to legalize pedophilia - Avi Maoz

The age of consent in Israel is 16 for all genders but can be as low as 14 provided both parties consent and have a 3-year age gap or less.

By JERUSALEM POST STAFF
MAY 2, 2023 20:11

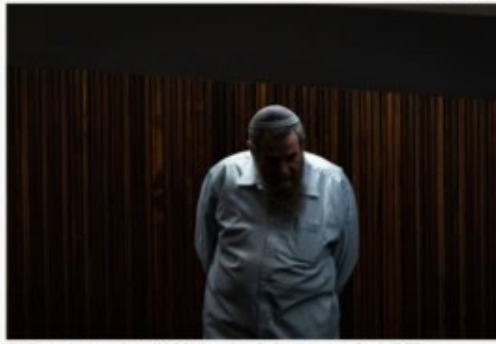

MK Avi Maoz cast during a vote in the assembly hall of the Knesset, the Israeli parliament in Jerusalem, on December 28, 2022.
(photo credit: OLIVIER FITOUSSI/FLASH90)

Israeli far-right lawmaker Avi Maoz accused the Justice Ministry of attempting to normalize pedophilia within the country by altering Israel's age of consent laws.

Currently, the age of consent in Israel is 16 for all genders. However, that age of consent can go as low as 14, provided the other sexual partner was no more than three years older and both parties consented.

But according to Maoz, the Justice Ministry is trying to change this to an age gap of five years.

CBS NEWS

CBS MORNINGS | Eye Opener | Mixtape Music Competition | Politics | A More P

CBS MORNINGS

How Jewish American pedophiles hide from justice in Israel

By Ian Lee
Updated on: February 19, 2020 / 8:48 AM EST / CBS News

Tel Aviv – It's a tense stakeout, waiting for Jimmy Julius Karow to appear. He is a wanted man and is considered dangerous. Accused of sexually assaulting a 9-year-old girl in Oregon in 2000, he fled to Israel before authorities in the U.S. could apprehend him or figure out where he went. Karow has been running from U.S. law enforcement ever since. Currently INTERPOL, an inter-governmental policing organization that works with 194 countries, has a Red Notice to alert police worldwide that he's a fugitive.

ynet news.com

Israel, the Promised Land for pedophiles

Opinion: Among the tax evaders and smugglers who have found a safe haven in the Jewish state is a particularly nasty subset of criminals who for some reason are allowed to live freely without fear of reprisal for their heinous actions in their own countries

Tamar Kaplinsky | 02.28.20 | 15:08

Related Topics

Listen to this article now
04:09 Powered by Trinity Audio

Welcome to the Garden of Eden. True, the astronomical cost of living, the never-ending elections, the overcrowded hospitals, the rocket fire in the south doesn't exactly make it feel like heaven.

ynet news.com Sign up to know what's really happening in Israel. The latest headlines and stories from Ynetnews.com

Follow Ynetnews on Facebook and Twitter

THE JERUSALEM POST | NY CONF | ISRAEL NEWS | HEALTH & WELLNESS | WORLD NEWS | MIDDE

Jerusalem Post > Israel News

Tens of thousands of pedophiles operate in Israel every year

In July alone, there were 22 cases of pedophilia recorded in Israel and brought attention of the media

By CELIA JEAN
AUGUST 4, 2020 13:54

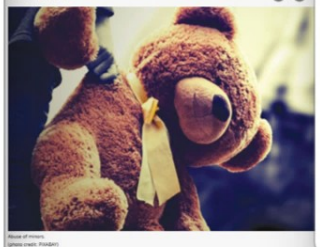

Abuse of minors
(photo credit: PIXABAY)

Search | HAARETZ | LOG IN | SUBSCRIBE NOW

Haaretz | Israel News

'There's a Hole in the System. Israel Became a Haven for Suspected Jewish Sex Offenders'

The case of Malka Leifer, one of 65 suspected sexual offenders allegedly seeking refuge in Israel, has highlighted how Israeli law and the insular world of the ultra-Orthodox can at times shield them from justice, activists and prison officials tell Haaretz

Dina Kraft Apr 2, 2019 Follow

Save | Zen Read

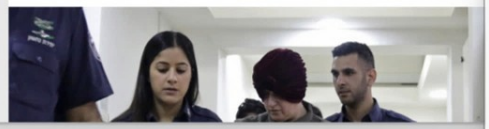

BBC | Watch | Register

Palestinian toddler shot by Israeli soldiers dies

5 June 2023

Share

Yolande Knell
BBC News, Jerusalem

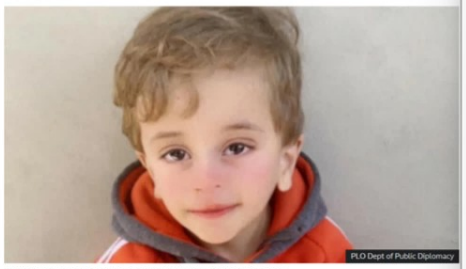

Mohammed Tamimi is the youngest Palestinian killed in the conflict this year

A two-year-old Palestinian boy has died four days after being shot in the head by Israeli forces.

Mohammed Tamimi and his father were shot while leaving their home in Nabi Saleh, in the occupied West Bank.

THE JERUSALEM POST | ISRAEL NEWS | HEALTH & WELLNESS | WORLD NEWS | MIDDLE EAST | BUSINESS & INNOV

Israel is trying to legalize pedophilia - Avi Maoz

The age of consent in Israel is 16 for all genders but can be as low as 14 provided both parties consent and have a 3-year age gap or less.

By JERUSALEM POST STAFF
MAY 2, 2023 20:11

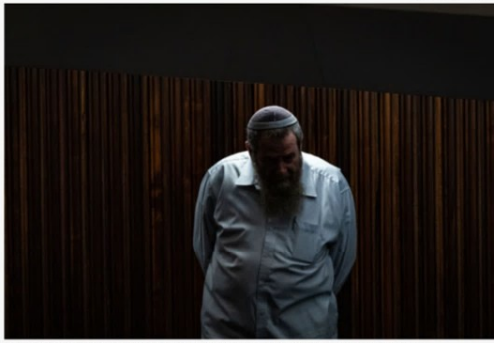

MK Avi Maoz seen during a vote in the assembly hall of the Knesset, the Israeli parliament in Jerusalem, on December 28, 2022.
(photo credit: OLIVIER FITOUSSI/FLASH90)

Israeli far-right lawmaker Avi Maoz accused the Justice Ministry of attempting to normalize pedophilia within the country by altering Israel's age of consent laws.

Currently, the age of consent in Israel is 16 for all genders. However, that age of consent can go as low as 14, provided the other sexual partner was no more than three years older and both parties consented.

But according to Maoz, the Justice Ministry is trying to change this to an age gap of five years.

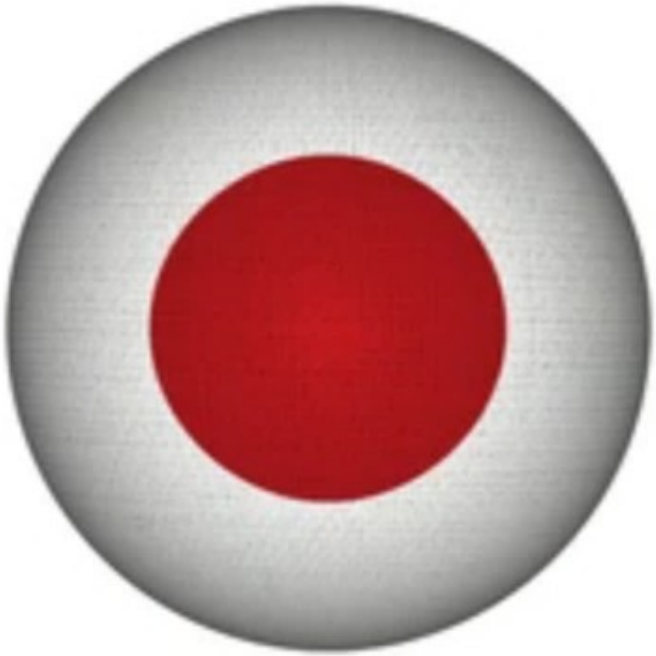

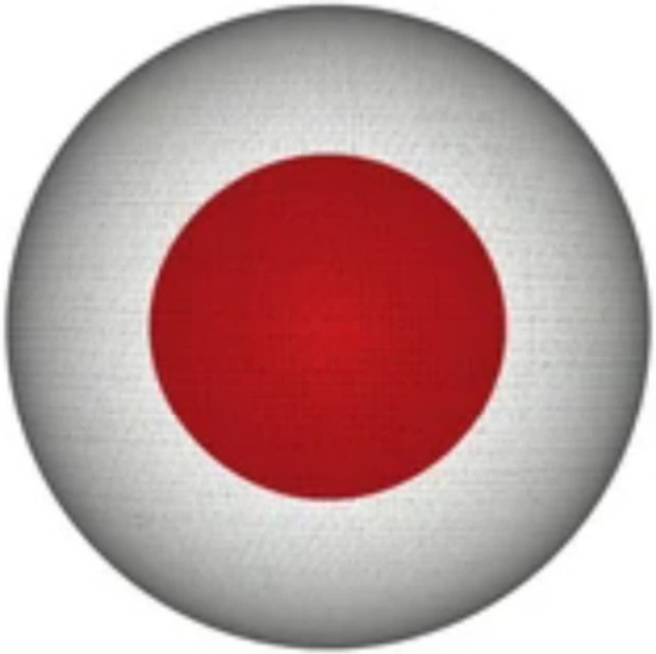

NATIONAL MUSEUM OF AMERICAN HISTORY

Our mission is to empower people to create a just and compassionate future by exploring, preserving, and sharing the complexity of our past.

Description:
The HX-20 was the world's first production laptop computer. Since it was manufactured by Epson, it is not surprising that this machine included a built-in printer, even though that was unusual for a computer of this era, particularly one so small. The machine received much favorable publicity, but did not establish a place for Epson in the global computer market. Over time, Epson concluded that it had little unique ability to bring to this market, and scaled back to producing computers only for specialty markets.

Date Made: 1981
Maker: EpsonSeiko Epson Corporation
Location: Currently not on view
Place Made: Japan
See more items in: Medicine and Science: Computers
Exhibition:
Exhibition Location:
Credit Line:
Seiko Epson Corporation (thorugh Hideaki Yasukawa)
Data Source: National Museum of American History
Id Number: 2001.0003.10

Catalog Number: 2001.0003.10
Accession Number: 2001.0003
Object Name: Portable Computer
Measurements:
overall: 8 1/2 in x 11 1/2 in x 2 in; 21.59 cm x 29.21 cm x 5.08 cm
Metadata Usage: CC0
Guid:
http://n2t.net/ark:/65665/ng49ca746a7-19d6-704b-e053-15f76fa0b4fa
Record Id: nmah_687330

Our collection database is a work in progress. We may update this record based on further research and review. Learn more about our approach to sharing our collection online.

If you would like to know how you can use content on this page, see the Smithsonian's Terms of Use . If you need to request an image for publication or other use, please visit Rights and Reproductions.

Feedback

NATIONAL MUSEUM OF AMERICAN HISTORY
BEHRING CENTER

HOURS & ADMISSION

Open every day, except December 25, from 10:00 a.m. to 5:30 p.m.

Admission is free and no tickets are required.

Our mission is to empower people to create a just and compassionate future by exploring, preserving, and sharing the complexity of our past.

Donate

MUSEUM HOURS: WEDNESDAY–SATURDA

Science History Institute
Museum & Library

Al-Kimiya: Notes on Alchemy

Historians have uncovered evidence of influence of Arabic alchemy—a largely piece of the alchemical puzzle.

by Gabriele Ferraris

Detail from a miniature from Ibn Buttan's Ma

encyclopedia.com

Science › Encyclopedias almanacs transcripts and maps › Jabir Ibn Hayyan (Geber)

Jabir Ibn Hayyan (Geber)

CITIGALE

Jabir ibn Hayyan (Geber)

c. 721-c. 815

Arab Alchemist and Physician

Jābir ibn Hayyan, often known as Geber, is sometimes confused with a fourteenth-century Spanish mystic who also called himself Geber. In fact the latter deliberately took on the name of his distinguished predecessor, and thus is typically known as "the false Geber." As for the true Jabir, he is widely credited as the Father of Chemistry, the first alchemist to take his studies beyond superstition and into the realm of pure science. Among his many practical discoveries were arsenic, sulphur, and mercury.

Born Abu Musa Jabir Ibn Hayyan, Jabir practiced alchemy and medicine professionally

HISTORYVILLE

SCIENCE HISTORY · MIDDLE EAST

How Jabir Ibn Hayyan Became the Father of Modern Chemistry

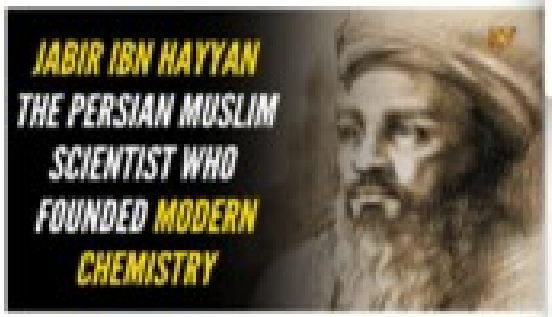

Most students of Chemistry may be unfamiliar with the name Jabir ibn Hayyan not to lack of knowing him as the Father of modern chemistry. However, ibn Hayyan was not just a chemist, he was also an alchemist, a polymath, an engineer and physicist, an astronomer and astrologer, a geographer, a philosopher, a physician, and a pharmacist.

Jabir ibn Hayyan's greatest legacy was the use of experimentation in chemistry. The scientist is credited with using more than 20 types of now commonly common chemical laboratory equipment, including the alembic (an apparatus, mostly made of glass, used for distilling in alchemy) and retort stand, as well as explaining other chemical processes, including crystallisation and distillation.

Contents

1. Life and Education
2. Alchemy and Chemistry in Medieval Islam
3. What did Jabir Ibn Hayyan discover?

nature

Ahmed Hassan Zewail (1946–2016)

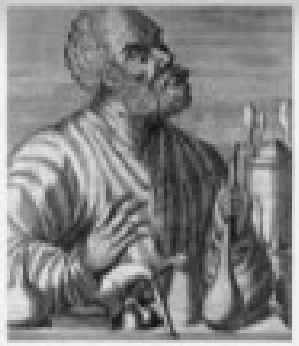

Jabir Ibn Hayyan was an 8th century famous Arab scientist, philosopher, and pharmacist. Due to his immense contributions he had in the fields of alchemy and chemistry, he came to be known as the "Father of modern chemistry". He is also credited with being the author of a variety of books on subjects such as Shi'ite religious philosophy, alchemy, chemistry and astronomy. Generally called the Jabirian corpus, the works of Jabir had a tremendous influence on scholarship in not just the Islamic world but also all across Europe.

Designed for speed.
Powered.
Premiere Pro

ECONOMY > ECONOMICS

Muhammad Yunus: History, Accomplishments, Criticism

By DANIEL LIBERTO Updated June 27, 2022
Reviewed by ROBERT C. KELLY
Fact checked by HANS DANIEL JASPERSON

Who Is Muhammad Yunus?

Muhammad Yunus is a professor of economics who was awarded the 2006 Nobel Peace Prize for his efforts in developing social and economic improvements through microcredit and microloan operations. Most notably, Yunus founded the Grameen Bank, which is known for loaning billions of dollars to impoverished people all over the world.[1]

KEY TAKEAWAYS

- Muhammad Yunus is an economist, microfinancing pioneer, and founder of the grassroots Grameen Bank, known for loaning billions to impoverished people all over the world.
- While teaching economics in his native Bangladesh, Yunus became aware of the extreme poverty in the country and the refusal of banks to offer credit to poor people.

Photography: Jared Leeds

Muhammad Yunus won a Nobel Peace Prize for spreading the concept of microcredit—tiny loans to help poor people start businesses—via his Bangladesh-based Grameen Bank. He resigned as CEO of that organization last year, at age 70, due to pressure from the Bangladeshi government, but he remains active in Grameen ventures elsewhere in the world. Interviewed by Alison Beard

HBR: There was a lot of controversy over your retirement. It was reported that the Bangladeshi government, which owns 3% of Grameen Bank, forced your hand.

Yunus: Look, when I was 60, I submitted my resignation. “Why do you want to retire?” the board asked. “Is the work becoming too heavy on you? Do you want to do something else? If you’re enjoying your work and we enjoy you, why don’t you continue?” So I said OK. When I turned 70, I did the same thing. I said, “I think I should go.” They said, “You cannot.” Staff members all over the country were writing me letters saying, “Don’t leave. This will bring a panic.” So again I couldn’t leave. But I wrote a letter by my own hand and took it to the finance minister and said, “I’m trying to retire as CEO, so why doesn’t the government appoint

ia

TRADE

story,
ticism

ics who was awarded the
reloping social and economic
croloan operations. Most notably,
known for loaning billions of dollars
[1]

icrofinancing pioneer, and
ank, known for loaning billions to
ld.

e Bangladesh, Yunus became
ountry and the refusal of banks to

Harvard Business Review

Photography: Jared Leeds

Muhammad Yunus won a Nob
concept of microcredit—tiny l
businesses—via his Banglades
resigned as CEO of that organi
pressure from the Bangladeshi
in Grameen ventures elsewher

Board

HBR: There was a lot of contr
was reported that the Bangla
3% of Grameen Bank, forced

Yunus: Look, when I was 60, I
you want to retire?" the board
heavy on you? Do you want to
enjoying your work and we enj
So I said OK. When I turned 70
think I should go." They said, "
over the country were writing
will bring a panic." So again I c
my own hand and took it to th
trying to retire as CEO, so why

Forget about wireless personal area networks, like Bluetooth, and wireless WANs with their respective network devices. Even without these wireless network topologies, there's enough to keep straight with the topic of WLAN. In particular, let's explore the differences between WLAN vs. Wi-Fi.

What is a WLAN and how does it work?

A WLAN is a local area network that uses radio technology instead of wiring to interconnect networked nodes.

To tackle the generic WLAN construct, we first need to review what local area network means. A LAN is generally a network contained within a building or campus, representing a geographical or functional construct usually connected via cabling of various sorts. Add a W to LAN, and it becomes a wireless LAN. Wireless technology either extends the LAN, replaces parts of it or both.

The terms WLAN and Wi-Fi are often linked and used interchangeably, but problems arise with that habit. A WLAN can be built on various wireless technologies, including Wi-Fi, cellular and Bluetooth, for example.

WiLAN

WiLAN is the owner of a large group of portfolios that cover a wide range of technology verticals including, but not limited to, semiconductor memory, microprocessors, semiconductor foundry or processing services, telecommunications, consumer electronics, and automotive.

- Wireless Technologies
- Memory Interface Technologies
- Semiconductor Memory Technologies
- Semiconductor Logic Technologies
- Semiconductor Manufacturing Technologies
- Wired Connectivity Technologies

techtarget | Networking

Forget about wireless personal area networks, like Bluetooth, and wireless WANs with their respective network devices. Even without these wireless network topologies, there's enough to keep straight with the topic of WLAN. In particular, let's explore the differences between WLAN vs. Wi-Fi.

What is a WLAN and how does it work?

A WLAN is a local area network that uses radio technology instead of wiring to interconnect networked nodes.

To tackle the generic WLAN construct, we first need to review what local area network means. A LAN is generally a network contained within a building or campus, representing a geographical or functional construct usually connected via cabling of various sorts. Add a W to LAN, and it becomes a wireless LAN. Wireless technology either extends the LAN, replaces parts of it or both.

The terms *WLAN* and *Wi-Fi* are often linked and used interchangeably, but problems arise with that habit. A WLAN can be built on various wireless technologies, including Wi-Fi, cellular and Bluetooth, for example.

WiLAN

This article contains content that is written like an advertisement. Please help improve it by removing promotional content and inappropriate external links, and by adding encyclopedic content written from a neutral point of view. (May 2017) (Learn how and when to remove this message)

WiLAN is a technology development and intellectual property licensing company with headquarters in Ottawa, Ontario, Canada.[1] In addition to collaborating with other patent portfolio owners, WiLAN licenses its own portfolio of patents. Modern wireless communication methods are continuously researched and developed by WiLAN Labs. A publicly traded company on the Toronto Stock Exchange, Quarterhill Inc.'s principal subsidiary is WiLAN.

WiLAN Inc.

Company type	Subsidiary
Industry	Patent monetization
Founded	1992
Founder	Halim Zaghloul Michel Fattouche
Headquarters	Ottawa, Ontario, Canada
Area served	Worldwide
Key people	Michael S. Vlaskovic, President and CEO
Products	Bluetooth, LTE, WiMAX, Wi-Fi, CDMA, 2G/3G/5G
Parent	Quarterhill Inc.
Website	wilan.com/7

History [edit]

In 1992, Halim Zaghloul and Michel Fattouche co-founded WiLAN[2] after they developed together the Wideband Orthogonal Frequency Division Multiplexing patent (WO),[3][citation needed] and Multi-code Direct-sequence Spread Spectrum (MC-DSSS).[4][citation needed] Through WiLAN's efforts, the Federal Communications Commission (FCC) has allowed OFDM technology over the 2.4 GHz unlicensed ISM band for the Institute of Electrical and Electronics Engineers (IEEE) 802.11 standards. MC-DSSS (Multicode Direct-sequence Spread Spectrum) is central to high speed CDMA applications, the main technology currently used by many cellphone networks.

In March 1995, WiLAN had its initial public offering.[5]

In November 1995, WiLAN and Philips invited companies to attend a meeting to form an alliance to promote the OFDM technology and its applications.[6] WiLAN was a founding member of the WiMAX Forum together with Ericsson, Cisco/Span, Intel, and Nokia.

From its founding in 1992 to 2000, WiLAN had success as interest and investment in the tech industry grew. However, in 2000, when the world's first tech bubble collapsed,

WiLAN

CONTACT US

COMPANY LICENSING PARTNERSHIPS NEWSROOM

Home > Licensing > Patent Portfolio

WiLAN is the owner of a large group of portfolios that cover a wide range of technology verticals including, but not limited to, semiconductor memory, microprocessors, semiconductor foundry or processing services, telecommunications, consumer electronics, and automotive.

- Wireless Technologies +
- Memory Interface Technologies +
- Semiconductor Memory Technologies +
- Semiconductor Logic Technologies +
- Semiconductor Manufacturing Technologies +
- Wired Connectivity Technologies +

https://www.wilan.com/licensing/patent-portfolio#paragraph-accordion-203-1-collapse

TechTarget | Networking

Forget about wireless personal area networks, like Bluetooth, and wireless WANs with their respective network devices. Even without these wireless network topologies, there's enough to keep straight with the topic of WLAN. In particular, let's explore the differences between WLAN vs. Wi-Fi.

What is a WLAN and how does it work?

A WLAN is a local area network that uses radio technology instead of wiring to interconnect networked nodes.

To tackle the generic WLAN construct, we first need to review what *local area network* means. A LAN is generally a network contained within a building or campus, representing a geographical or functional construct usually connected via cabling of various sorts. Add a W to LAN, and it becomes a wireless LAN. Wireless technology either extends the LAN, replaces parts of it or both.

The terms *WLAN* and *Wi-Fi* are often linked and used interchangeably, but problems arise with that habit. A WLAN can be built on various wireless technologies, including Wi-Fi, cellular and Bluetooth, for example.

WiLAN

Add languages

Article Talk Read Edit View history Tools

From Wikipedia, the free encyclopedia

This article **contains content that is written like an advertisement**. Please help improve it by removing promotional content and inappropriate external links, and by adding encyclopedic content written from a neutral point of view. *(May 2017)* (*Learn how and when to remove this message*)

WiLAN is a technology development and intellectual property licensing company with headquarters in Ottawa, Ontario, Canada.[1] In addition to collaborating with other patent portfolio owners, WiLan licenses its own portfolio of patents. Modern wireless communication methods are continuously researched and developed by WiLAN Labs. A publicly traded company on the Toronto Stock Exchange, Quarterhill Inc.'s principal subsidiary is WiLAN..

Wi-LAN Inc.

Company type	Subsidiary
Industry	Patent monetization
Founded	1992
Founder	Hatim Zaghloul Michel Fattouche
Headquarters	Ottawa, Ontario, Canada
Area served	Worldwide
Key people	Michael B. Vladescu, President and CEO
Products	Bluetooth, LTE, WiMAX, WiFi, CDMA, DOCSIS
Parent	Quarterhill Inc.
Website	wilan.com

History [edit]

In 1992, Hatim Zaghloul and Michel Fattouche co-founded WiLAN[2] after they developed together the Wideband Orthogonal Frequency Division Multiplexing (WOFDM),[3][*non-primary source needed*] and Multi-code Direct-sequence Spread Spectrum (MCDSSS).[4][*non-primary source needed*] Through WiLAN's efforts, the Federal Communications Commission (FCC) has allowed OFDM technology over the 2.4 GHz unlicensed ISM band for the Institute of Electrical and Electronics Engineers (IEEE) 802.11 standards. MC-DSSS (MultiCode-Direct-sequence Spread Spectrum) is central to high speed CDMA applications, the main technology currently used by many cellphone networks.

In March 1998, WiLAN had its initial public offering.[5]

In November 1999, WiLAN and Philips invited companies to attend a meeting to form an alliance to promote the OFDM technology and its applications.[6] WiLAN was a founding member of the WiMAX Forum together with Ensemble, CossSpan, Harris, and Nokia.

From its founding in 1992 to 2000, WiLAN had success as interest and investment in the tech industry grew. However, in 2000, when the world's first tech bubble collapsed,

TED

Existence of 6G

Hatim Zaghloul | TEDxYouth@MaadiSTEM • October 2019

Share Save Like

Talk details

Hatim Zaghloul is the inventor of the well-known daily-used Wi-FI's WiMAX's and LTE's WOFDM! He is renowned in the field and known among global companies in the field of telecommunications and technology. Hatim decided that he couldn't be stingy with the amount of information he has; so, he contributed to developing the Internet service to increase its speed and using it on mobile phones. In 1989, he joined a Canadian telecom company after he emigrated from Egypt in 1983. There, he established his invention in cooperation with his companion Dr. Micheal Fattoush. What a miraculous career he has.

Technology

This talk was presented to a local audience at TEDxYouth@MaadiSTEM, an independent

GlobeNewswire by notified

WiLAN Acquires Wi-Fi - Cellular Network Integration Technology

May 21, 2015 11:30 ET| Source: WiLAN Follow

OTTAWA, CANADA--(Marketwired - May 21, 2015) - WiLAN (TSX:WIN)(NASDAQ:WILN) announced that its wholly-owned subsidiary, Mobile Data Off-Loading Inc., has acquired a portfolio of patents that relates to technology that seamlessly transfers communications between Wi-Fi and cellular wireless networks.

newsfile

WiLAN Enters into License Agreement with Broadcom

Newsfile Corp.
Wed, Sep 27, 2023 • 1 min read

In This Article:

AVGO -0.25%

Ottawa, Ontario--(Newsfile Corp. - September 27, 2023) - Wi-LAN Inc. ("WiLAN") announced today that WiLAN and its subsidiaries, including Polaris Innovations Limited, have entered into a license and settlement agreement with Broadcom Inc. ("Broadcom").

YouTube Sign in

Where the wifi came from? | Hatem Zaghloul | TEDxAinShamsU

TEDx Talks
41.3M subscribers
Subscribe

195 Share Save

5,440 views Oct 10, 2017

Hatim Zaghloul helped in inventing the wifi which created the most beautiful pattern in our kaliedoscope that connected the whole world together. Hatim Zaghloul is best known for his inventions together with his friend Michel Fattouche, they invented together the WOFDM and MCDSSS techniques which are the foundation of the Wi-Fi technology.
He recieved many awards like:
-The 2000 Fraser Milner Casgarian pinnacle Award.
-The finalist for the Ernst and Young Entrepreneur of the Year award.
-Recipent of the Calgary Immigrants of Distinction Award Recipients for business.
-He was presented with the Hall of Fame Award from Broadband Solutions
-Designated by Canadian Computer Wholesaler Magasine as "Technically Excellent Canadian"
-Named one of 10 Great Canadians by MacLean's Magasine.
Hatem Zaghloul was born in Giza on February 7 1957, graduated from Faculty of Engineering Electrical Department, Cairo University.
He's got a long history with University of Calgary as he was teaching assistant in it, obtained a Ph. D. in Physics from it as well.
Hatem also worked for Sclumberger wireline services as on oil well logging engineer, he was a statistics instructor at the University of Athabasca, was a senior researcher at Telus,

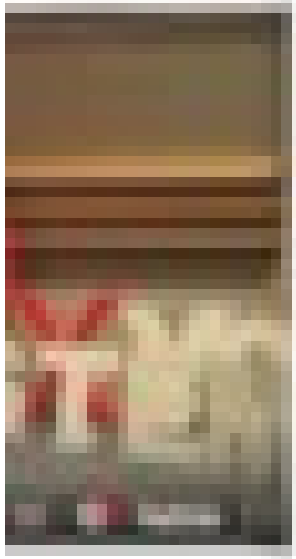

WiLAN Acquires Wi-Fi - Cellular Network Integration Technology

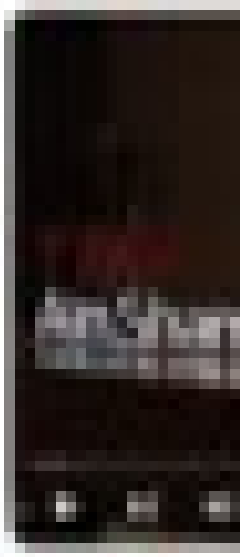

WiLAN Enters Into License Agreement with Broadcom

TED

Existence of 6G

Hatim Zaghloul | TEDxYouth@MaadiSTEM • October 2019

Share Save Like

Talk details

Hatim Zaghloul is the inventor of the well-known daily-used Wi-FI's WiMAX's and LTE's WOFDM! He is renowned in the field and known among global companies in the field of telecommunications and technology. Hatim decided that he couldn't be stingy with the amount of information he has; so, he contributed to developing the Internet service to increase its speed and using it on mobile phones. In 1989, he joined a Canadian telecom company after he emigrated from Egypt in 1983. There, he established his invention in cooperation with his companion Dr. Micheal Fattoush. What a miraculous career he has.

Technology

This talk was presented to a local audience at TEDxYouth@MaadiSTEM, an independent

GlobeNewswire by notified

WiLAN Acquires Wi-Fi - Cellular Network Integration Technology

May 21, 2015 11:30 ET| Source: WiLAN Follow

OTTAWA, CANADA--(Marketwired - May 21, 2015) - WiLAN (TSX:WIN)(NASDAQ:WILN) announced that its wholly-owned subsidiary, Mobile Data Off-Loading Inc., has acquired a portfolio of patents that relates to technology that seamlessly transfers communications between Wi-Fi and cellular wireless networks.

newsfile

WiLAN Enters into License Agreement with Broadcom

Newsfile Corp.
Wed, Sep 27, 2023 • 1 min read

In This Article:

AVGO -0.25%

Ottawa, Ontario--(Newsfile Corp. - September 27, 2023) - Wi-LAN Inc. ("WiLAN") announced today that WiLAN and its subsidiaries, including Polaris Innovations Limited, have entered into a license and settlement agreement with Broadcom Inc. ("Broadcom").

YouTube Sign in

Where the wifi came from? | Hatem Zaghloul | TEDxAinShamsU

TEDx Talks
41.3M subscribers
Subscribe

195 Share Save ···

5,440 views Oct 10, 2017

Hatim Zaghloul helped in inventing the wifi which created the most beautiful pattern in our kaliedoscope that connected the whole world together. Hatim Zaghloul is best known for his inventions together with his friend Michel Fattouche, they invented together the WOFDM and MCDSSS techniques which are the foundation of the Wi-Fi technology.
He recieved many awards like:
-The 2000 Fraser Milner Casgarian pinnacle Award.
-The finalist for the Ernst and Young Entrepreneur of the Year award.
-Recipent of the Calgary Immigrants of Distinction Award Recipients for business.
-He was presented with the Hall of Fame Award from Broadband Solutions
-Designated by Canadian Computer Wholesaler Magasine as "Technically Excellent Canadian"
-Named one of 10 Great Canadians by MacLean's Magasine.
Hatem Zaghloul was born in Giza on February 7 1957, graduated from Faculty of Engineering Electrical Department, Cairo University.
He's got a long history with University of Calgary as he was teaching assistant in it, obtained a Ph. D. in Physics from it as well.
Hatem also worked for Sclumberger wireline services as on oil well logging engineer, he was a statistics instructor at the University of Athabasca, was a senior researcher at Telus,

Quarterhill

Add languages

Article Talk Read Edit View history Tools

From Wikipedia, the free encyclopedia

Quarterhill Inc. (formerly **WiLan Inc.**) is a Canadian public technology holding company, based in Toronto, Ontario. It was founded in 1992 as a wireless technology company. In the mid-2000s, it gradually transitioned into a patent licensing company. In 2017, it renamed itself Quarterhill, and is attempting to become a holding company specializing in the Internet of Things.[1] It is listed on the Toronto Stock Exchange and was listed on NASDAQ until 2019.

Quarterhill Inc.

QUARTERHILL

Company type	Public
Traded as	TSX: QTRH.T OTCQX: QTRHF
Industry	Patent monetization, Internet of Things, Electronic toll collection, Intelligent Transportation system
Founded	1992
Headquarters	Toronto, Ontario, Canada
Area served	Worldwide
Key people	Rusty Lewis(Chair of the Board) Chuck Myers (Chief Executive Officer)
Subsidiaries	International Road Dynamics, Electronic Transaction Consultants (ETC)
Website	www.quarterhill.com

History [edit]

WiLan was founded in 1992 by Halim Zaghloul and Michel Fattouche to commercialize their Wideband Orthogonal Frequency Division Multiplexing (WOFDM) technology.[1] It was originally based in Calgary, Alberta, and the name was an acronym for "Wireless Local Area Network".[1] In March 1999, WILAN had its initial public offering on the Alberta Stock Exchange at $2.50 per share (it later listed on the Toronto Stock Exchange).[2] WILAN enjoyed significant success in the context of the tech bubble at the time, but its fortunes changed when the bubble collapsed. From October 1999 to March 2000, WiLan's share price increased from $10 to $04, but it fell back down to $12 by November 2000.[3] By February 2006, the price had fallen to 66 cents.[4]

In 2005, WILAN reached a significant patent licensing deal with Cisco Systems.[1] In 2006 WILAN divested its various technology product lines to refocus its business on licensing intellectual property and patent rights. As part of this change of strategy, it replaced its CFO, Bill Dunbar, with Jim Skippen, who served as President and CEO of WILAN until July 2018.[5] Founder Halim Zaghloul resigned from the board.[6] At the same time, the company moved its headquarters from Calgary to Ottawa.[7]

Ana Abulaban and Ray Barron Fell Victim to The Former's Abusive Marriage

Ana Marie Abulaban, born in June 1993 to Ron and Amelia Miller, was originally from the Philippines and grew up in Okinawa, Japan, where she met Ali Abulaban and started dating him in the early 2010s. Shortly after her boyfriend's discharge from the U.S. Air Force and subsequent move back to America, Ana learned she was pregnant. As such, she moved to the States to Virginia, marrying Ali in 2017. Thus, the couple started their new life with their daughter, Amira.

Ana and Ali Abulaban//Image Credit: Facebook/People

After a few years of residence in Virginia with Ali's parents, the husband's career as an online content creator started taking off, prompting a move to San Diego at Ana's request. In the new city, the couple moved into the Spire San Diego, and Ana found herself surrounded by a number of her friends. Rayburn Cardenas Barron, known as Ray, was among these friends. He was

Ana Marie Abulaban

$20,604 raised of $20,000 goal · 311 donations

Share

Donate now

Ana Guajardo is organizing this fundraiser on behalf of Ron Miller.

Donation protected

We, the family of Ana Marie Abulaban, are grateful for the outpouring of emotion and the generosity given as we navigate how to bring her mother from the Philippines so she may escort Ana Marie back to her childhood home. As we reel from the pain of this senseless tragedy, we are thankful for the kindness from both those that knew her and from compassionate strangers.

The funds raised will not only assist with the financial burden of this brutal chapter in her life but will also assist her daughter in her long journey forward toward healing. Losing a loved one is never easy. Losing a daughter, a sister, a mother in such a violent manner is unfathomable. Please believe us when we say the gestures displayed on this platform go a long way in helping as we continue to deal with

restraining order against him, only to be discouraged by her mother-in-law, Dalal Warra. By October 2021, things between Ali and Ana had escalated as the former suspected his wife of cheating on him.

Ray Barron//Image Credit: Find a Grave

Meanwhile, Ana wanted out of her marriage to Ali. On October 21, 2021, she was at The Spire, where she and her daughter were living without her estranged husband. The same day, she had texted Ali, "I want you out of my life, once and for all." Afterward, her friend, Ray, visited the apartment. Eventually, Ali stormed into the apartment— seemingly out of the blue— with a gun and shot Ana and Ray. In total, Ali fired six shots that day and killed two people. Furthermore, he called his mother after the crime to tell her about it and sent her a picture of the crime scene as evidence. He made another phone call shortly after to the 911 emergency hotline and informed authorities that he had found Ana and Ray's dead bodies. Before the cops came, the perpetrator fled the crime scene.

Ali Abulaban Claimed The Killings Were Unintentional

After Ana Abulaban and Rayburn Cardenas Barron's deaths, the cops caught up to their shooter, Ali Abulaban, shortly afterward and arrested him.

Ana Maria Abulaban

Ana Abulaban and Ray Barron Fell Victim to The Former's Abusive Marriage

Ana Marie Abulaban, born in June 1993 to Ron and Amelia Miller, was originally from the Philippines and grew up in Okinawa, Japan, where she met Ali Abulaban and started dating him in the early 2010s. Shortly after her boyfriend's discharge from the U.S. Air Force and subsequent move back to America, Ana learned she was pregnant. As such, she moved to the States to Virginia, marrying Ali in 2017. Thus, the couple started their new life with their daughter, Amira.

Ana and Ali Abulaban//Image Credit: Facebook/People

After a few years of residence in Virginia with Ali's parents, the husband's career as an online content creator started taking off, prompting a move to San Diego at Ana's request. In the new city, the couple moved into the Spire San Diego, and Ana found herself surrounded by a number of her friends. Rayburn Cardenas Barron, known as Ray, was among these friends. He was

gofundme

Ana Marie Abulaban

$20,604 raised of $20,000 goal · 311 donations

Share

Donate now

Ana Guajardo is organizing this fundraiser on behalf of Ron Miller.

Donation protected

We, the family of Ana Marie Abulaban, are grateful for the outpouring of emotion and the generosity given as we navigate how to bring her mother from the Philippines so she may escort Ana Marie back to her childhood home. As we reel from the pain of this senseless tragedy, we are thankful for the kindness from both those that knew her and from compassionate strangers.

The funds raised will not only assist with the financial burden of this brutal chapter in her life but will also assist her daughter in her long journey forward toward healing. Losing a loved one is never easy. Losing a daughter, a sister, a mother in such a violent manner is unfathomable. Please believe us when we say the gestures displayed on this platform go a long way in helping as we continue to deal with

Dalal Warra. By October 2021, things between Ali and Ana had escalated as the former suspected his wife of cheating on him.

Ray Barron//Image Credit: Find a Grave

Meanwhile, Ana wanted out of her marriage to Ali. On October 21, 2021, she was at The Spire, where she and her daughter were living without her estranged husband. The same day, she had texted Ali, "I want you out of my life, once and for all." Afterward, her friend, Ray, visited the apartment. Eventually, Ali stormed into the apartment— seemingly out of the blue— with a gun and shot Ana and Ray. In total, Ali fired six shots that day and killed two people. Furthermore, he called his mother after the crime to tell her about it and sent her a picture of the crime scene as evidence. He made another phone call shortly after to the 911 emergency hotline and informed authorities that he had found Ana and Ray's dead bodies. Before the cops came, the perpetrator fled the crime scene.

Ali Abulaban Claimed The Killings Were Unintentional

After Ana Abulaban and Rayburn Cardenas Barron's deaths, the cops caught up to their shooter, Ali Abulaban, shortly afterward and arrested him.

Ana Maria Abuizam

Ana Abulaban a[illegible] to The Former's Abusive Marriag[illegible]

Ana Marie Abulaban, [illegible]dia Miller, was originally from the Ph[illegible]a, Japan, where she met Ali Abulaban and [illegible]2101. Shortly after her boyfriend's disch[illegible]bsequent move back to America, Ana learned she was pregnant. As such, she moved to the States to Virginia, marrying Ali in 2017. Thus, the couple started their new life with their daughter, Amira.

After a few years of residence in Virginia with Ali's parents, the husband's career as an online content creator started taking off, prompting a move to San Diego at Ana's request. In the new city, the couple moved into the Spire San Diego, and Ana found herself surrounded by a number of her friends. Rayburn Cardenas Barron, known as Ray, was among these friends. He was born in Mexico in 1992 and moved to San Diego sometime later in his life. While the two sported a reliable friendship, their friends divulged in the 'TikTok Star Murders' documentary that Ray's crush on Ana was a known fact among their circles.

gofundme

Ana Marie Abulaban

$20,604 raised of $20,000 goal · 311 donations

Share

Donate now

Ana Guajardo is organizing this fundraiser on behalf of Ron Miller.

Donation protected

We, the family of Ana Marie Abulaban, are grateful for the outpouring of emotion and the generosity given as we navigate how to bring her mother from the Philippines so she may escort Ana Marie back to her childhood home. As we reel from the pain of this senseless tragedy, we are thankful for the kindness from both those that knew her and from compassionate strangers.

The funds raised will not only assist with the financial burden of this brutal chapter in her life but will also assist her daughter in her long journey forward toward healing. Losing a loved one is never easy. Losing a daughter, a sister, a mother in such a violent manner is unfathomable. Please believe us when we say the gestures displayed on this platform go a long way in helping as we continue to deal with

Dalal Warra. By October 2021, things between Ali and Ana had escalated as the former suspected his wife of cheating on him.

Meanwhile, Ana wanted out of her marriage to Ali. On October 21, 2021, she was at The Spire, where she and her daughter were living without her estranged husband. The same day, she had texted Ali, "I want you out of my life, once and for all." Afterward, her friend, Ray, visited the apartment. Eventually, Ali stormed into the apartment— seemingly out of the blue— with a gun and shot Ana and Ray. In total, Ali fired six shots that day and killed two people. Furthermore, he called his mother after the crime to tell her about it and sent her a picture of the crime scene as evidence. He made another phone call shortly after to the 911 emergency hotline and informed authorities that he had found Ana and Ray's dead bodies. Before the cops came, the perpetrator fled the crime scene.

Ali Abulaban Claimed The Killings Were Unintentional

After Ana Abulaban and Rayburn Cardenas Barron's deaths, the cops caught up to their shooter. Ali Abulaban, shortly afterward and arrested him.

TheCinemaholic

Ana Abulaban a[illegible] to The Former's Abusive Marriag[illegible]

Ana Marie Abulaban, [illegible]lia Miller, was originally from the Pl[illegible]a, Japan, where she met Ali Abulaban and [illegible]010s. Shortly after her boyfriend's discha[illegible]bsequent move back to America, Ana learned she was pregnant. As such, she moved to the States to Virginia, marrying Ali in 2017. Thus, the couple started their new life with their daughter, Amira.

Ana and Ali Abulaban,/Image Credit: Facebook/People

After a few years of residence in Virginia with Ali's parents, the husband's career as an online content creator started taking off, prompting a move to San Diego at Ana's request. In the new city, the couple moved into the Spire San Diego, and Ana found herself surrounded by a number of her friends. Rayburn Cardenas Barron, known as Ray, was among these friends. He was born in Mexico in 1992 and moved to San Diego sometime later in his life. While the two sported a reliable friendship, their friends divulged in the 'TikTok Star Murders' documentary that Ray's crush on Ana was a known fact among their circles.

gofundme

Ana Marie Abulaban

$20,604 raised of $20,000 goal · 311 donations

Share

Donate now

Ana Guajardo is organizing this fundraiser on behalf of Ron Miller.

Donation protected

We, the family of Ana Marie Abulaban, are grateful for the outpouring of emotion and the generosity given as we navigate how to bring her mother from the Philippines so she may escort Ana Marie back to her childhood home. As we reel from the pain of this senseless tragedy, we are thankful for the kindness from both those that knew her and from compassionate strangers.

The funds raised will not only assist with the financial burden of this brutal chapter in her life but will also assist her daughter in her long journey forward toward healing. Losing a loved one is never easy. Losing a daughter, a sister, a mother in such a violent manner is unfathomable. Please believe us when we say the gestures displayed on this platform go a long way in helping as we continue to deal with

TheCinemaholic

[illegible] Dalal Warra. By October 2021, things between Ali and Ana had escalated as the former suspected his wife of cheating on him.

Ray Barron/Image Credit: Find a Grave

Meanwhile, Ana wanted out of her marriage to Ali. On October 21, 2021, she was at The Spire, where she and her daughter were living without her estranged husband. The same day, she had texted Ali, "I want you out of my life, once and for all." Afterward, her friend, Ray, visited the apartment. Eventually, Ali stormed into the apartment— seemingly out of the blue— with a gun and shot Ana and Ray. In total, Ali fired six shots that day and killed two people. Furthermore, he called his mother after the crime to tell her about it and sent her a picture of the crime scene as evidence. He made another phone call shortly after to the 911 emergency hotline and informed authorities that he had found Ana and Ray's dead bodies. Before the cops came, the perpetrator fled the crime scene.

Ali Abulaban Claimed The Killings Were Unintentional

After Ana Abulaban and Rayburn Cardenas Barron's deaths, the cops caught up to their shooter, Ali Abulaban, shortly afterward and arrested him.

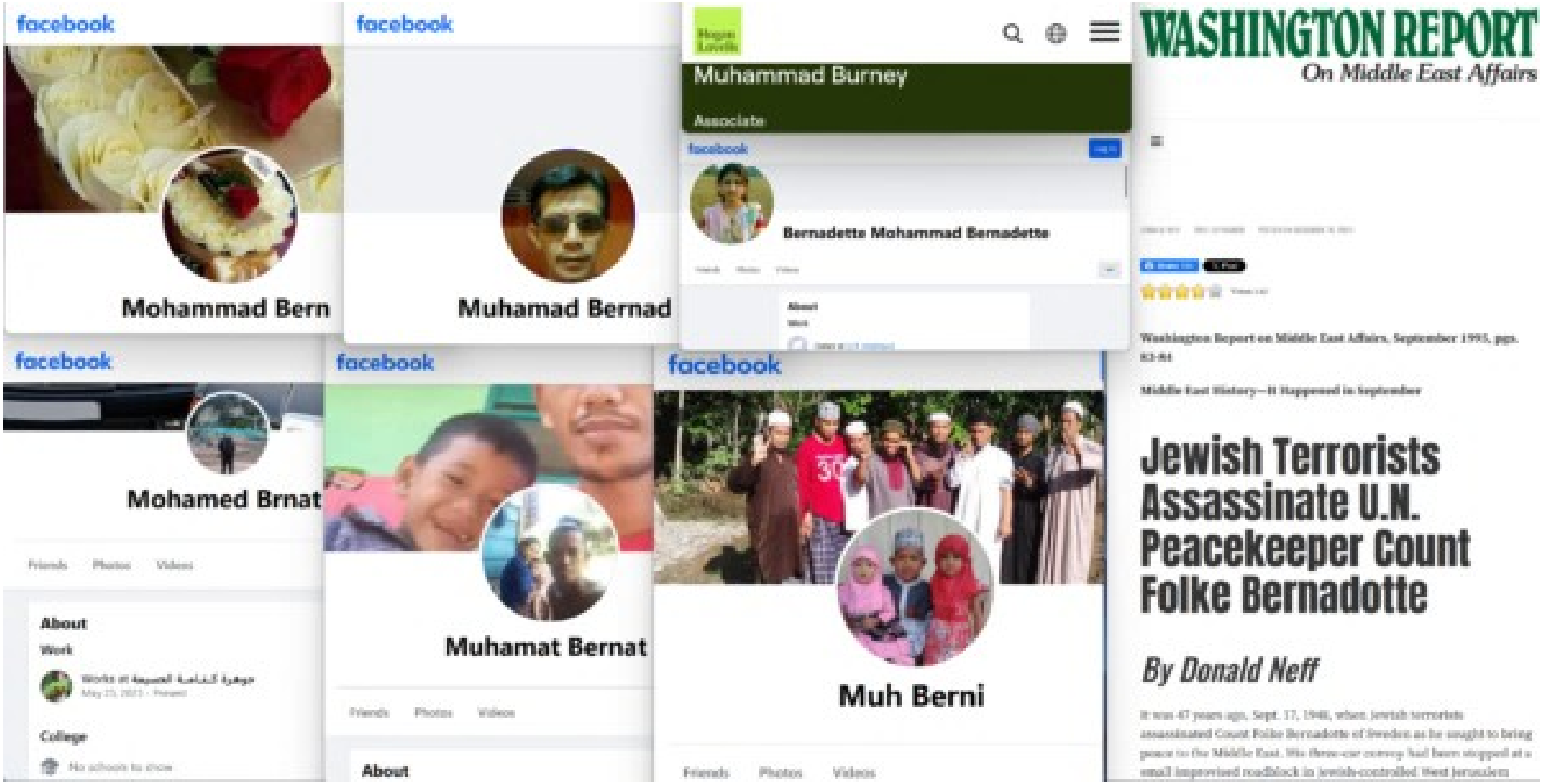
facebook
Mohammad Bern
facebook
Muhamad Bernad
Muhammad Burney
Associate
facebook
Bernadette Mohammad Bernadette
WASHINGTON REPORT
On Middle East Affairs
Washington Report on Middle East Affairs, September 1995, pgs. 83-84
Middle East History—It Happened in September
Jewish Terrorists Assassinate U.N. Peacekeeper Count Folke Bernadotte
By Donald Neff
It was 47 years ago, Sept. 17, 1948, when Jewish terrorists assassinated Count Folke Bernadotte of Sweden as he sought to bring peace to the Middle East. His three-car convoy had been stopped at a small improvised roadblock in Jewish-controlled West Jerusalem
facebook
Mohamed Brnat
Friends
Photos
Videos
About
Work
College
facebook
Muhamat Bernat
Friends
Photos
Videos
About
facebook
Muh Berni
Friends
Photos
Videos

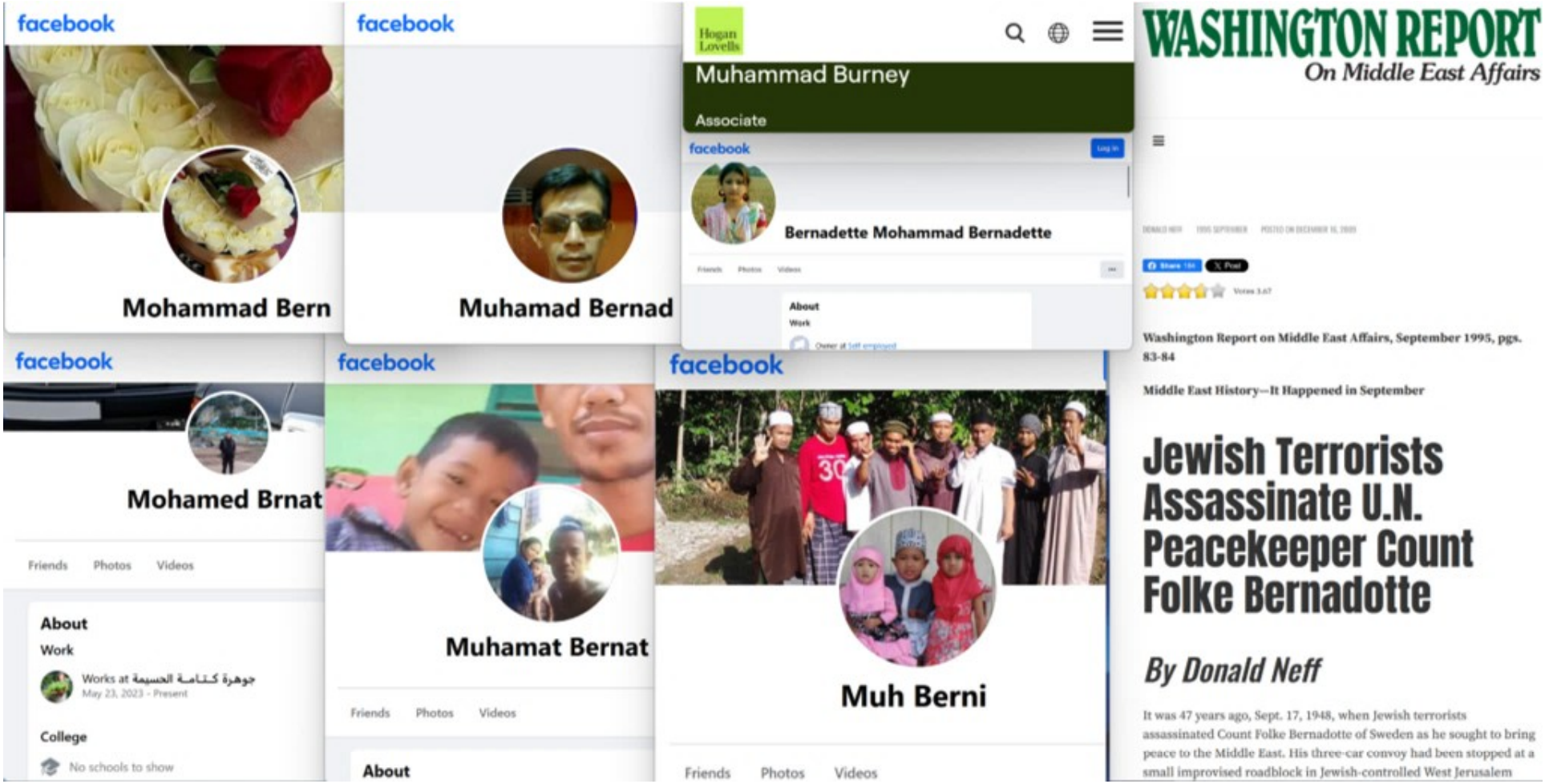
facebook
Mohammad Bern
facebook
Muhamad Bernad
Hogan Lovells
Muhammad Burney
Associate
facebook
Bernadette Mohammad Bernadette
About
Work
facebook
Mohamed Brnat
Friends
Photos
Videos
About
Work
Works at جوهرة كتامة الحسيمة
May 23, 2023 - Present
College
No schools to show
facebook
Muhamat Bernat
Friends
Photos
Videos
About
facebook
Muh Berni
Friends
Photos
Videos
WASHINGTON REPORT
On Middle East Affairs
Washington Report on Middle East Affairs, September 1995, pgs. 83-84
Middle East History—It Happened in September
Jewish Terrorists Assassinate U.N. Peacekeeper Count Folke Bernadotte
By Donald Neff
It was 47 years ago, Sept. 17, 1948, when Jewish terrorists assassinated Count Folke Bernadotte of Sweden as he sought to bring peace to the Middle East. His three-car convoy had been stopped at a small improvised roadblock in Jewish-controlled West Jerusalem

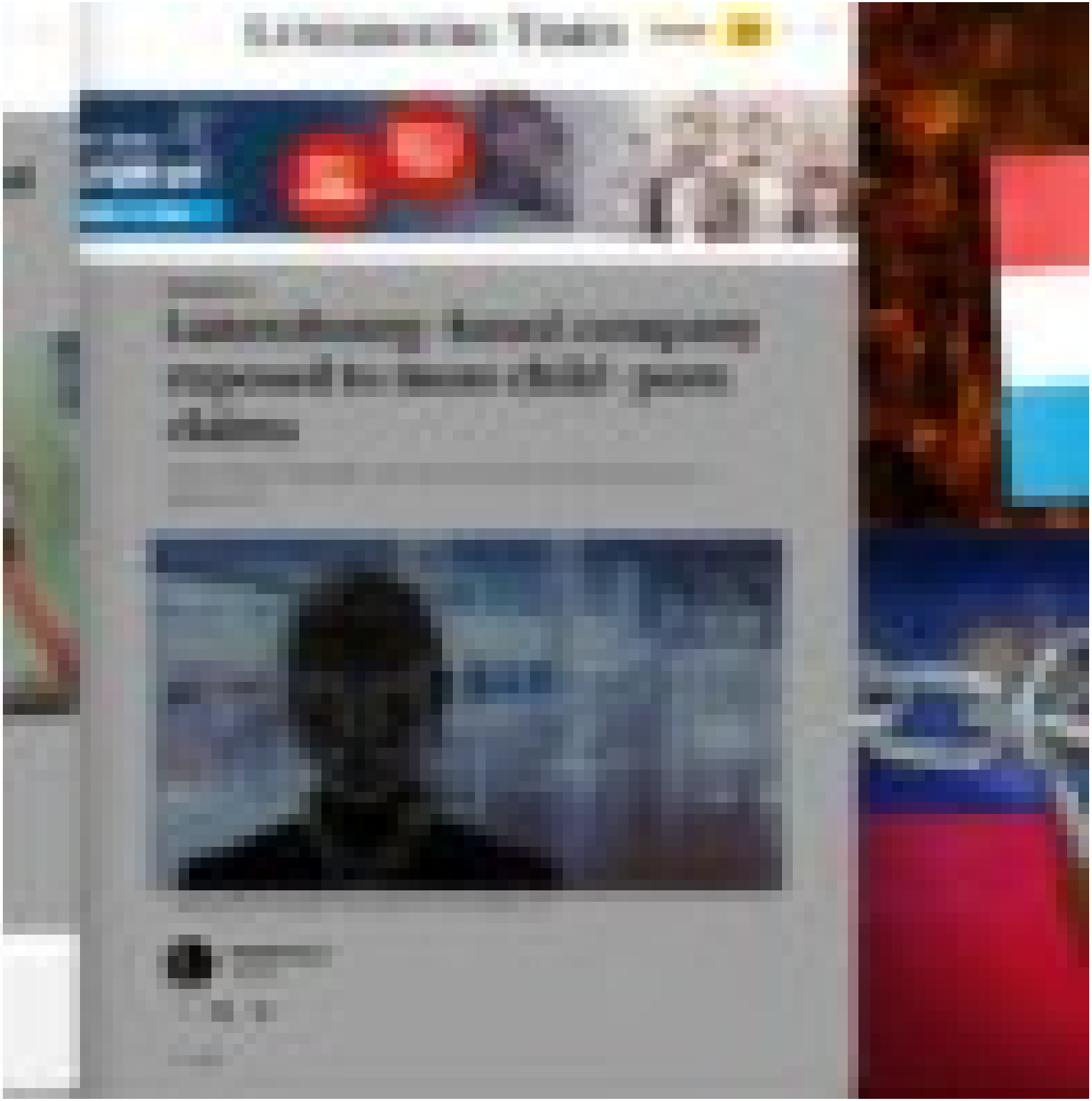

LUXEMBOURG TIMES

run 24
100 % Team-building
Finish & Party at Cooper

Luxembourg-based company exposed to more child-porn claims

Ayla, formerly Microgeek, could face thousands of new accounts in US federal court

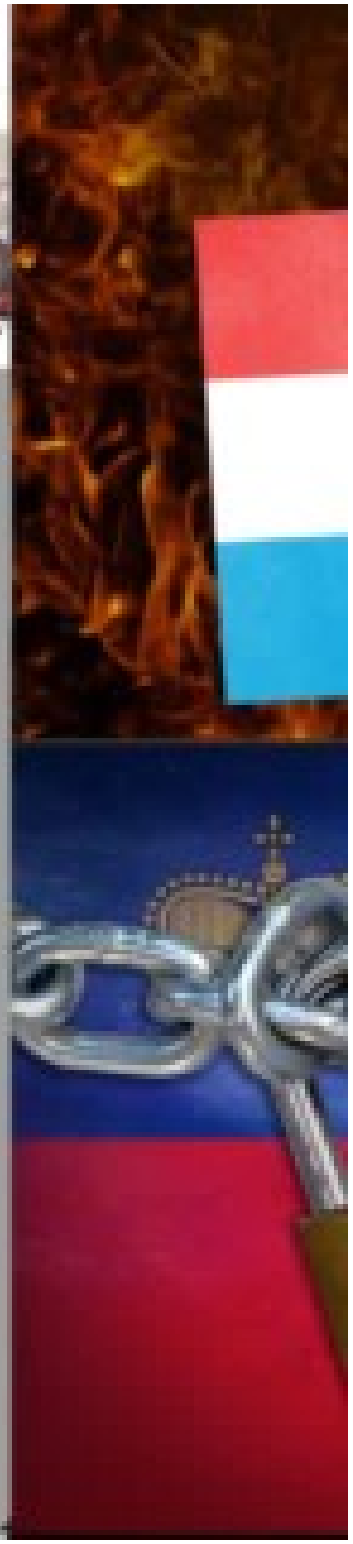

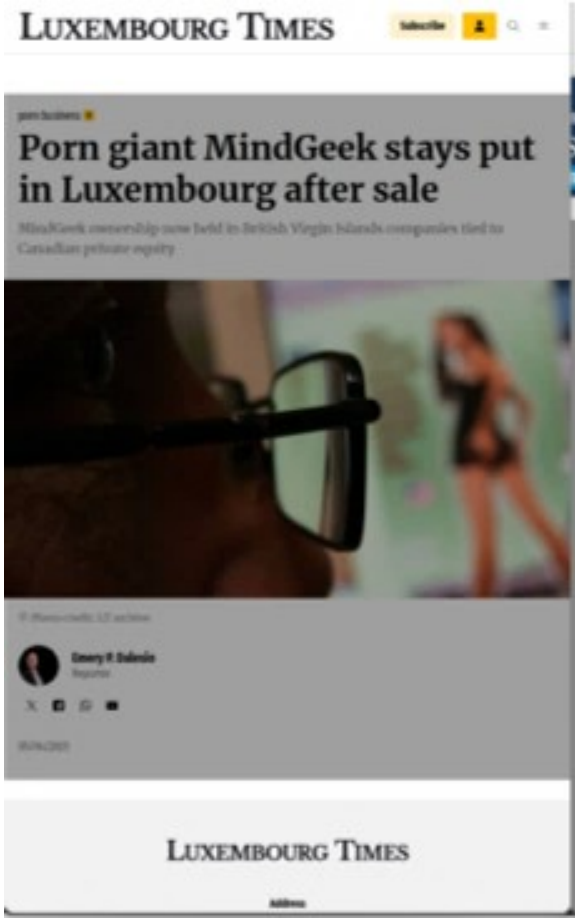
LUXEMBOURG TIMES
Porn giant MindGeek stays put in Luxembourg after sale
LUXEMBOURG TIMES

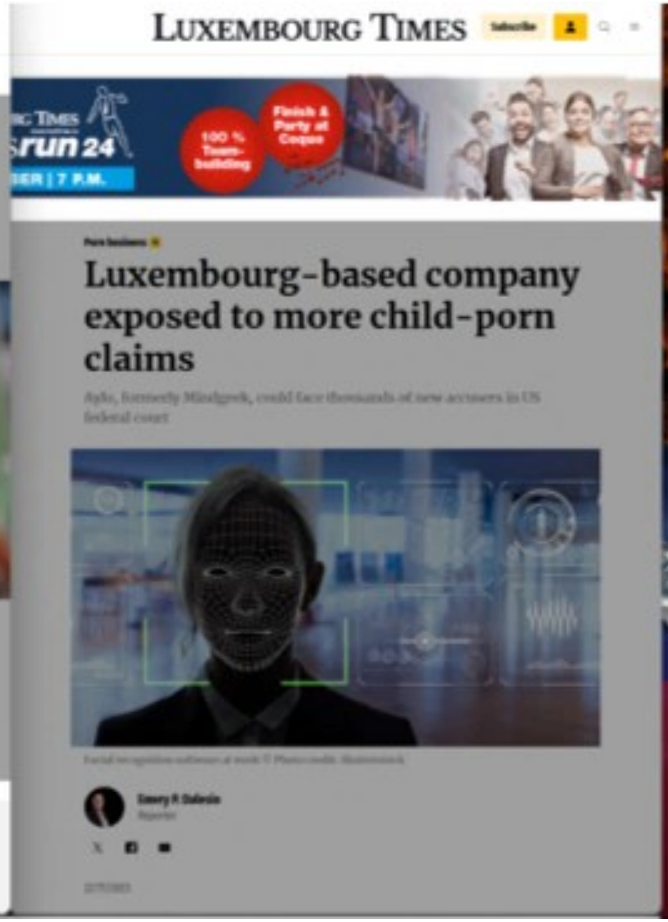
LUXEMBOURG TIMES
run 24
100 % Team-building
Finish & Party at Coque
Luxembourg-based company exposed to more child-porn claims

LUXEMBOURG TIMES

Subscribe

porn business

Porn giant MindGeek stays put in Luxembourg after sale

MindGeek ownership now held in British Virgin Islands companies tied to Canadian private equity

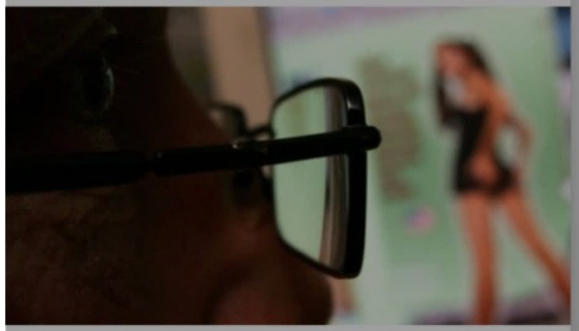

© Photo credit: LT archive

Emery P. Dalesio
Reporter

05/04/2023

LUXEMBOURG TIMES

Address

LUXEMBOURG TIMES

Subscribe

Porn business

Luxembourg-based company exposed to more child-porn claims

Aylo, formerly Mindgeek, could face thousands of new accusers in US federal court

Facial recognition software at work © Photo credit: Shutterstock

Emery P. Dalesio
Reporter

22/11/2023

Luxembourg Times

Luxembourg-based company exposed to more child-porn claims

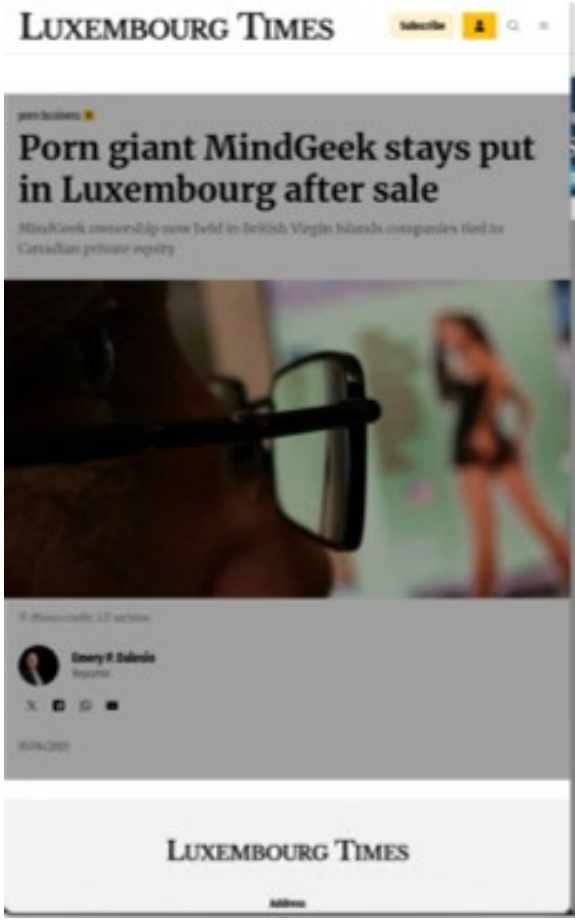
LUXEMBOURG TIMES
Porn giant MindGeek stays put in Luxembourg after sale
LUXEMBOURG TIMES

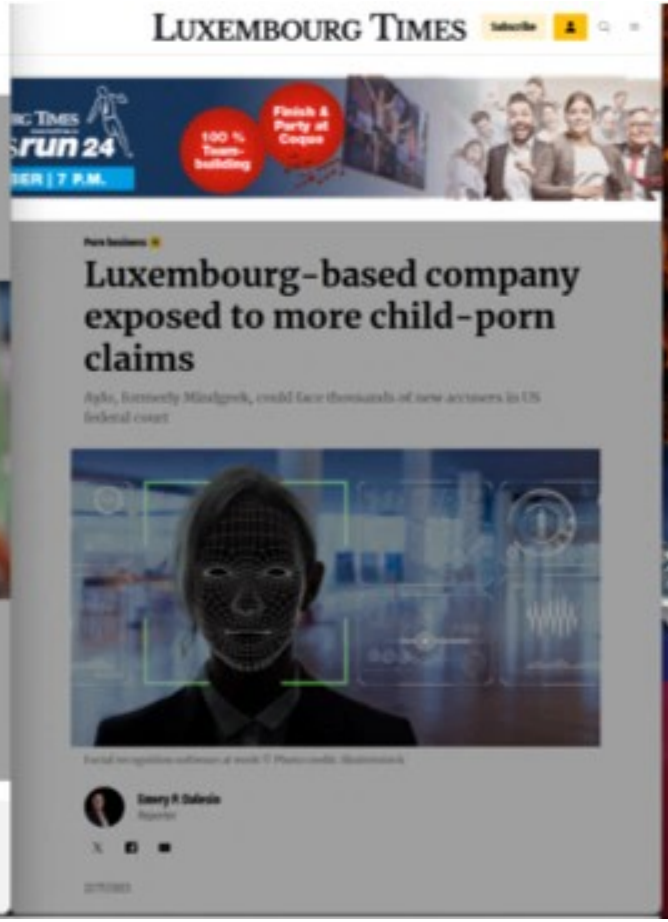
LUXEMBOURG TIMES
run 24
100 % Team-building
Finish & Party at Coque
Luxembourg-based company exposed to more child-porn claims

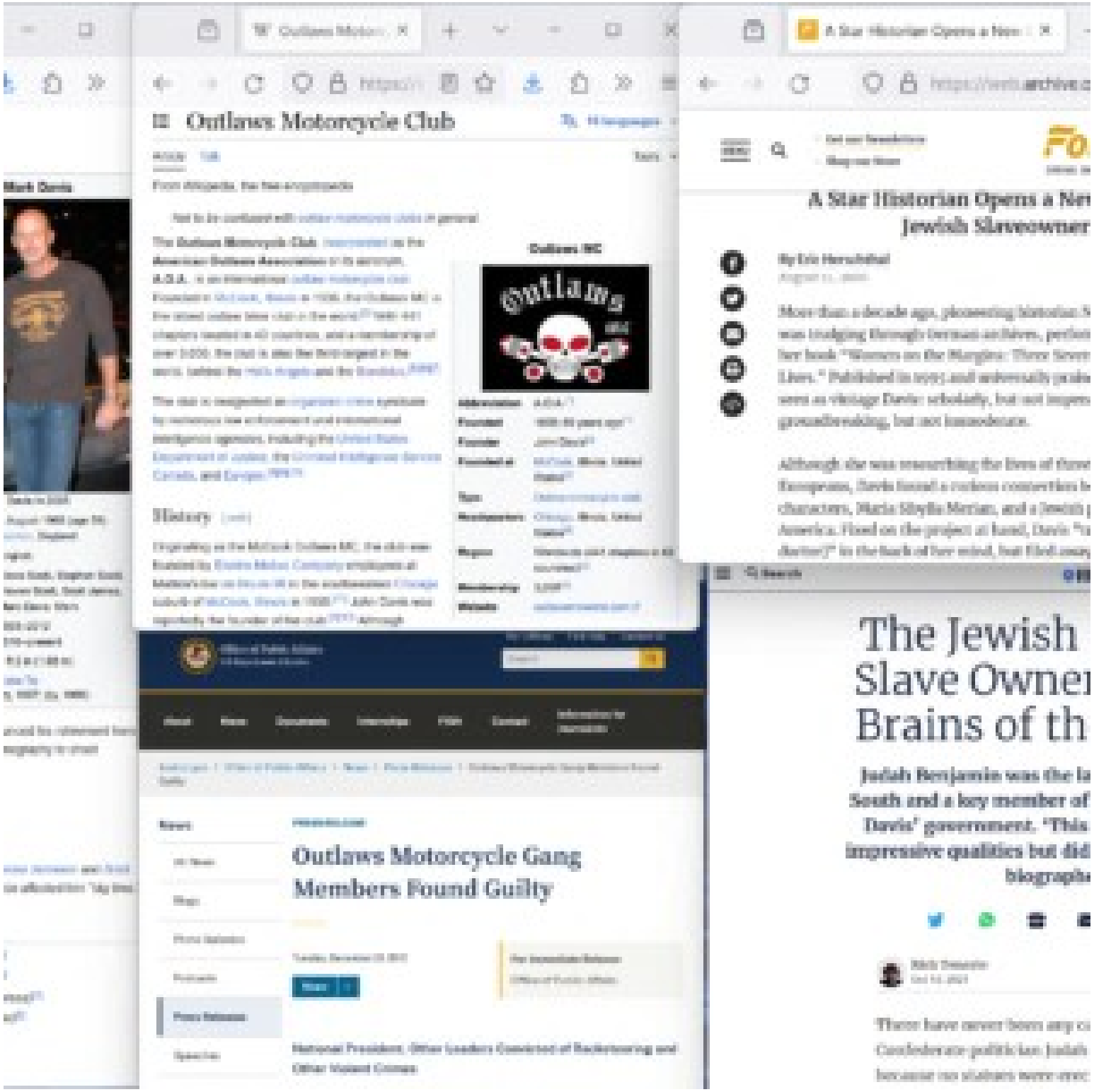
Outlaws Motorcycle Club
Outlaws MC
History
A Star Historian Opens a New
Jewish Slaveowner
The Jewish
Slave Owner
Brains of th
Judah Benjamin was the la
South and a key member of
Davis' government. 'This
impressive qualities but did
biographe
Outlaws Motorcycle Gang
Members Found Guilty

Mark Davis (actor)

From Wikipedia, the free encyclopedia

For other people named Mark Davis, see Mark Davis (disambiguation).

Mark Davis (born 6 August 1965) is an English former pornographic actor, director, and exotic dancer. In 1998, The Independent labeled him "Britain's biggest male porn star in America".[1] In 2012, he announced his retirement from the adult industry.[2] He has been inducted into the AVN and XRCO Halls of Fame.[3][4]

Mark Davis

Davis in 2005

Born	6 August 1965 (age 56) London, England
Nationality	English
Other names	Steve Scott, Stephen Scott, Steven Scott, Scott James, Marc Davis, Mark
Years active	1993–2012 2019–present
Height	6 ft 2 in (1.88 m)
Spouse	Kobe Tai (m. 1997; div. 1998)

Early life [edit]

Davis grew up in Essex[1] in 1981, his family moved to Toronto, Ontario.

Career [edit]

Davis in a pornographic shoot in 2011

After graduating from high school, he went to Los Angeles to shoot a Playgirl pictorial at 18 years of age. Soon thereafter, he moved to the US permanently. From 1984 to 1988, he was employed as a stripper for the "Chippendales" dancers. In January 1993, Davis began his career in adult films.[2]

In 2003, Davis was inducted into the AVN Hall of Fame.[3] In February 2008, he was inducted into the XRCO Hall of Fame.[4]

In his last years (2009-2012), he worked primarily for kink.com, serving villainous roles in BDSM scenes. In 2012, Mark Davis announced his retirement from pornography, ending a nearly 20-year career.[2] In 2019, Davis returned to pornography to shoot exclusively for kink.com.[5]

Davis performed in about 2,400 videos in his pornographic career.

Personal life [edit]

Davis was married to Kobe Tai and, later, Kitten. He served as best man for Jenna Jameson and Brad Armstrong's wedding in 1998. He was also a friend of Jon Dough, whose suicide affected him "big time".

Awards [edit]

- 1994 XRCO Award – Best Anal Sex Scene (*Butt Banged Bicycle Babes*)[6]
- 1998 AVN Award – Best Group Sex Scene, Video (*World Anal Sex Tour*)[7]
- 1998 AVN Award – Best Anal Sex Scene, Video (*Butt Banged Naughty Nurses*)[7]
- 2001 XRCO Award – Best Male-Female Sex Scene (*Welcome to Chibaville*)[8]
- 2003 AVN Hall of Fame[3]
- 2008 XRCO Hall of Fame[4]
- 2009 AVN Award – Best Group Sex Scene (*Anal Icon*)[9]

Outlaws Motorcycle Club

Outlaws Motorcycle Club

Article Talk

From Wikipedia, the free encyclopedia

Not to be confused with outlaw motorcycle clubs in general.

The **Outlaws Motorcycle Club**, incorporated as the **American Outlaws Association** or its acronym, **A.O.A.**, is an international outlaw motorcycle club. Founded in McCook, Illinois in 1935, the Outlaws MC is the oldest outlaw biker club in the world.[1] With 441 chapters located in 43 countries, and a membership of over 3,000, the club is also the third-largest in the world, behind the Hells Angels and the Bandidos.[2][3][4]

The club is designated an organized crime syndicate by numerous law enforcement and international intelligence agencies, including the United States Department of Justice, the Criminal Intelligence Service Canada, and Europol.[5][6][7]

Outlaws MC

Abbreviation	A.O.A.[1]
Founded	1935, 89 years ago[1]
Founder	John David[1]
Founded at	McCook, Illinois, United States[1]
Type	Outlaw motorcycle club
Headquarters	Chicago, Illinois, United States[1]
Region	Worldwide (441 chapters in 43 countries)[1]
Membership	3,000[1]
Website	outlawsmcworld.com ↗

History [edit]

Originating as the McCook Outlaws MC, the club was founded by Electro-Motive Company employees at Matilda's bar on Route 66 in the southwestern Chicago suburb of McCook, Illinois in 1935.[1][8] John David was reportedly the founder of the club.[9][10] Although

Office of Public Affairs

About News Documents Internships FBI Contact Information for Journalists

Justice.gov > Office of Public Affairs > News > Press Releases > Outlaws Motorcycle Gang Members Found Guilty

News

- All News
- Blogs
- Photo Galleries
- Podcasts
- Press Releases
- Speeches

PRESS RELEASE

Outlaws Motorcycle Gang Members Found Guilty

Tuesday, December 21, 2010

Share

For Immediate Release
Office of Public Affairs

National President, Other Leaders Convicted of Racketeering and Other Violent Crimes

A Star Historian Opens a New Chapter: Jewish Slaveowners

https://web.archive.org/web/

67%

Forward

Support the Forward

A Star Historian Opens a New Chapter: Jewish Slaveowners

By Eric Herschthal
August 11, 2006

More than a decade ago, pioneering historian Natalie Zemon Davis was trudging through German archives, performing research for her book "Women on the Margins: Three Seventeenth-Century Lives." Published in 1995 and universally praised, the book was seen as vintage Davis: scholarly, but not impenetrable; groundbreaking, but not immodestate.

Although she was researching the lives of three 17th-century Europeans, Davis found a curious connection between one of her characters, Maria Sibylla Merian, and a Jewish physician in South America. Fixed on the project at hand, Davis "tucked the [Jewish doctor]" in the back of her mind, filed away Merian's

Engage

Search

HAARETZ

LOG IN | SUBSCRIBE NOW

The Jewish Politician and Slave Owner Who Was the Brains of the Confederacy

Judah Benjamin was the largest Jewish slave owner in the South and a key member of Confederate President Jefferson Davis' government. "This is a person who had some very impressive qualities but did sickening, horrible things," says biographer James Traub

Save 0 Zen Read

Rich Tenorio
Oct 19, 2021

Follow

There have never been any calls to topple statues of Confederate politician Judah Benjamin. But that's probably because no statues were erected in the first place.

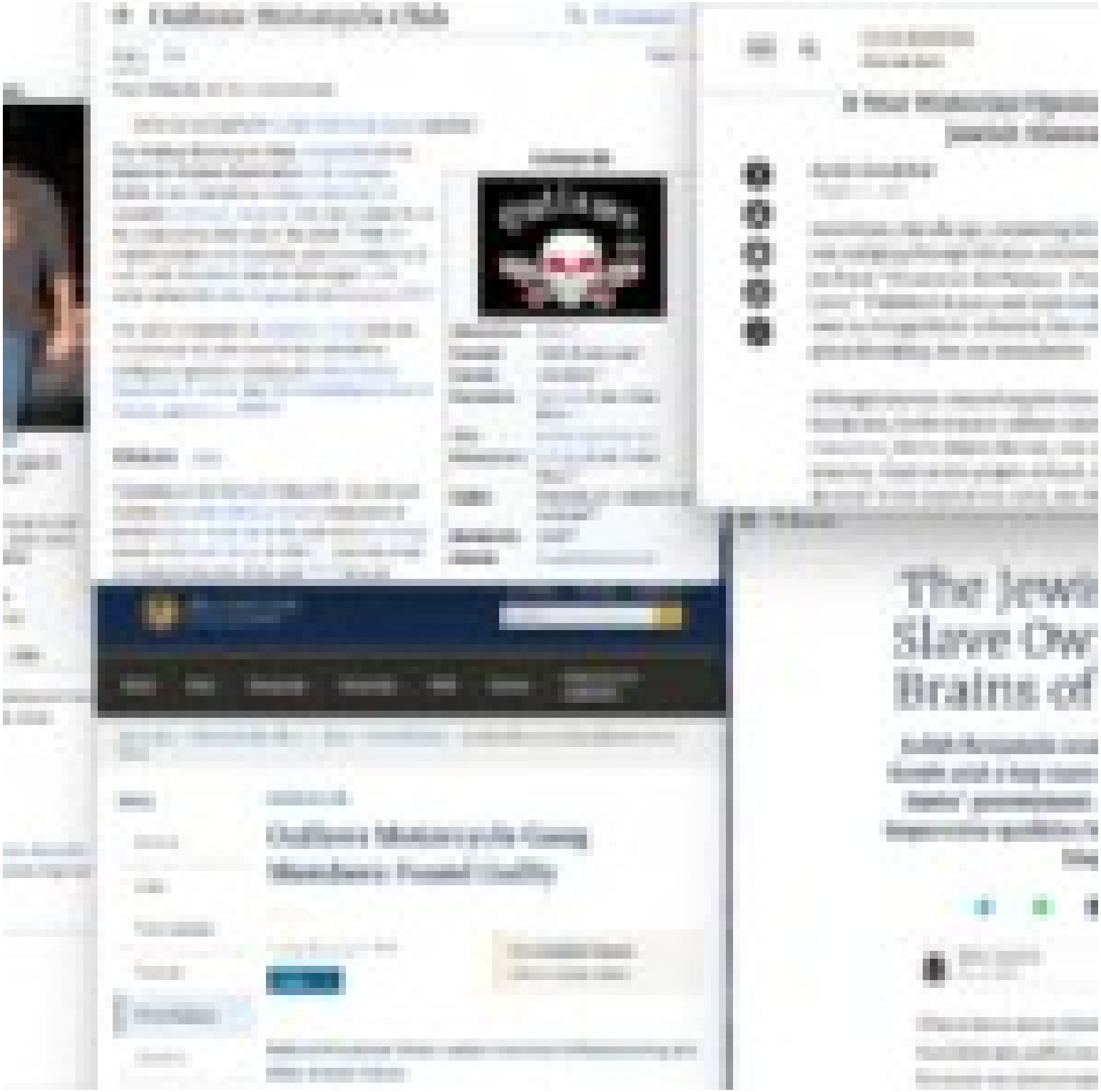

From Wikipedia, the free encyclopedia

For other people named Mark Davis, see Mark Davis (disambiguation).

Mark Davis (born 6 August 1965) is an English former pornographic actor, director, and exotic dancer. In 1998, *The Independent* labeled him "Britain's biggest male porn star in America".[1] In 2012, he announced his retirement from the adult industry.[2] He has been inducted into the AVN and XRCO Halls of Fame.[3][4]

Mark Davis

Davis in 2005

Born	6 August 1965 (age 58) London, England
Nationality	English
Other names	Steve Scott, Stephen Scott, Steven Scott, Scott James, Marc Davis, Mark
Years active	1993–2012 2016–present
Height	6 ft 2 in (1.88 m)
Spouse	Kobe Tai (m. 1997; div. 1999)

Early life [edit]

Davis grew up in Essex.[1] In 1981, his family moved to Toronto, Ontario.

Career [edit]

Davis in a pornographic shoot in 2011

After graduating from high school, he went to Los Angeles to shoot a *Playgirl* pictorial at 18 years of age. Soon thereafter, he moved to the US permanently. From 1984 to 1988, he was employed as a stripper for the "Chippendale" dancers. In January 1993, Davis began his career in adult films.[2]

In 2003, Davis was inducted into the AVN Hall of Fame.[3] In February 2006, he was inducted into the XRCO Hall of Fame.[4]

In his last years (2009-2012), he worked primarily for *kink.com*, serving villainous roles in BDSM scenes. In 2012, Mark Davis announced his retirement from pornography, ending a nearly 20-year career.[2] In 2016, Davis returned to pornography to shoot exclusively for *kink.com*.[5]

Davis performed in about 2,400 videos in his pornographic career.

Personal life [edit]

Davis was married to Kobe Tai and, later, Kitten. He served as best man for Jenna Jameson and Brad Armstrong's wedding in 1996. He was also a friend of Jon Dough, whose suicide affected him "big time."

Awards [edit]

- 1994 XRCO Award – Best Anal Sex Scene (*Butt Banged Bicycle Babes*)[6]
- 1996 AVN Award – Best Group Sex Scene, Video (*World Anal Sex Tour*)[7]
- 1998 AVN Award – Best Anal Sex Scene, Video (*Butt Banged Naughty Nurses*)[7]
- 2001 XRCO Award – Best Male-Female Sex Scene (*Welcome to Chloeville*)[6]
- 2003 AVN Hall of Fame[8]
- 2006 XRCO Hall of Fame[4]
- 2009 AVN Award – Best Group Sex Scene (*Anal Icon*)[9]

Outlaws Motorcycle Club

10 languages

Article Talk Tools

From Wikipedia, the free encyclopedia

Not to be confused with outlaw motorcycle clubs in general.

The **Outlaws Motorcycle Club**, incorporated as the **American Outlaws Association** or its acronym, **A.O.A.**, is an international outlaw motorcycle club. Founded in McCook, Illinois in 1935, the Outlaws MC is the oldest outlaw biker club in the world.[3] With 441 chapters located in 43 countries, and a membership of over 3,000, the club is also the third-largest in the world, behind the Hells Angels and the Bandidos.[5][6][7]

The club is designated an organized crime syndicate by numerous law enforcement and international intelligence agencies, including the United States Department of Justice, the Criminal Intelligence Service Canada, and Europol.[8][9][10]

Outlaws MC

Abbreviation	A.O.A.[1]
Founded	1935; 89 years ago[1]
Founder	John Davis[2]
Founded at	McCook, Illinois, United States[3]
Type	Outlaw motorcycle club
Headquarters	Chicago, Illinois, United States[4]
Region	Worldwide (441 chapters in 43 countries)[5]
Membership	3,000[6]
Website	outlawsmcworld.com

History [edit]

Originating as the McCook Outlaws MC, the club was founded by Electro-Motive Company employees at Matilda's bar on Route 66 in the southwestern Chicago suburb of McCook, Illinois in 1935.[11] John Davis was reportedly the founder of the club.[2][12] Although

Office of Public Affairs
U.S. Department of Justice

Our Offices | Find Help | Contact Us

Search

About News Documents Internships FOIA Contact Information for Journalists

Justice.gov > Office of Public Affairs > News > Press Releases > Outlaws Motorcycle Gang Members Found Guilty

News

- All News
- Blogs
- Photo Galleries
- Podcasts
- Press Releases
- Speeches

PRESS RELEASE

Outlaws Motorcycle Gang Members Found Guilty

Tuesday, December 21, 2010

Share

For Immediate Release
Office of Public Affairs

National President, Other Leaders Convicted of Racketeering and Other Violent Crimes

MENU

Get our Newsletters
Shop our Store

Forward
JEWISH. INDEPENDENT. NONPROFIT.

Support the Forward
Funded by readers like you
DONATE SUBSCRIBE

SIGN IN

ADVERTISEMENT

A Star Historian Opens a New Chapter: Jewish Slaveowners

By Eric Herschthal
August 17, 2006

More than a decade ago, pioneering historian Natalie Zemon Davis was trudging through German archives, performing research for her book "Women on the Margins: Three Seventeenth-Century Lives." Published in 1995 and universally praised, the book was seen as vintage Davis: scholarly, but not impenetrable; groundbreaking, but not immoderate.

Although she was researching the lives of three 17th-century Europeans, Davis found a curious connection between one of her characters, Maria Sibylla Merian, and a Jewish physician in South America. Fixed on the project at hand, Davis "tucked the [Jewish doctor]" in the back of her mind, but filed away Merian's

Engage

Search HAARETZ LOG IN | SUBSCRIBE NOW

The Jewish Politician and Slave Owner Who Was the Brains of the Confederacy

Judah Benjamin was the largest Jewish slave owner in the South and a key member of Confederate President Jefferson Davis' government. 'This is a person who had some very impressive qualities but did sickening, horrible things,' says biographer James Traub

Save Zen Read

Rich Tenorio
Oct 19, 2021

Follow

There have never been any calls to topple statues of Confederate politician Judah Benjamin. But that's probably because no statues were erected in the first place.

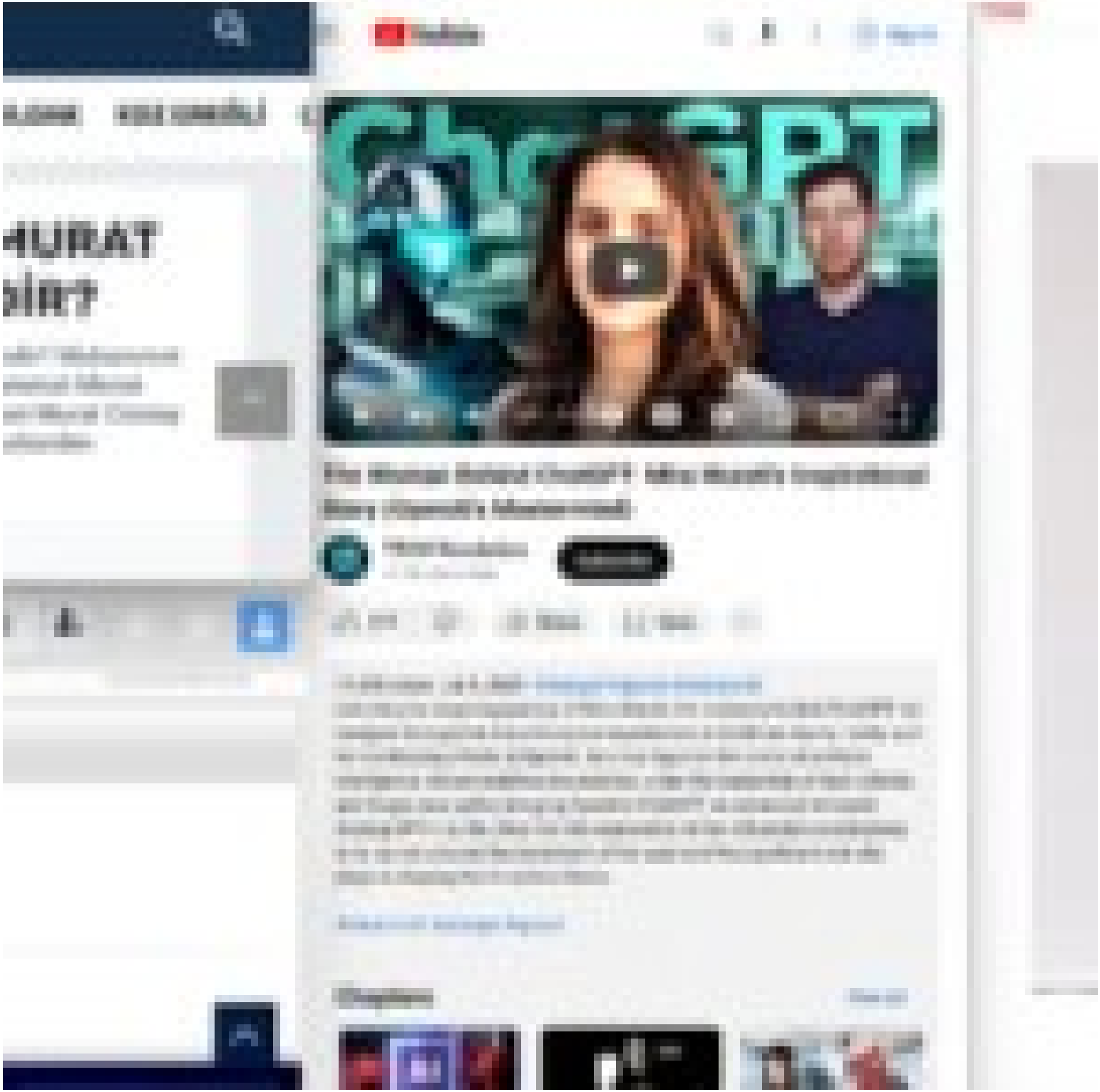

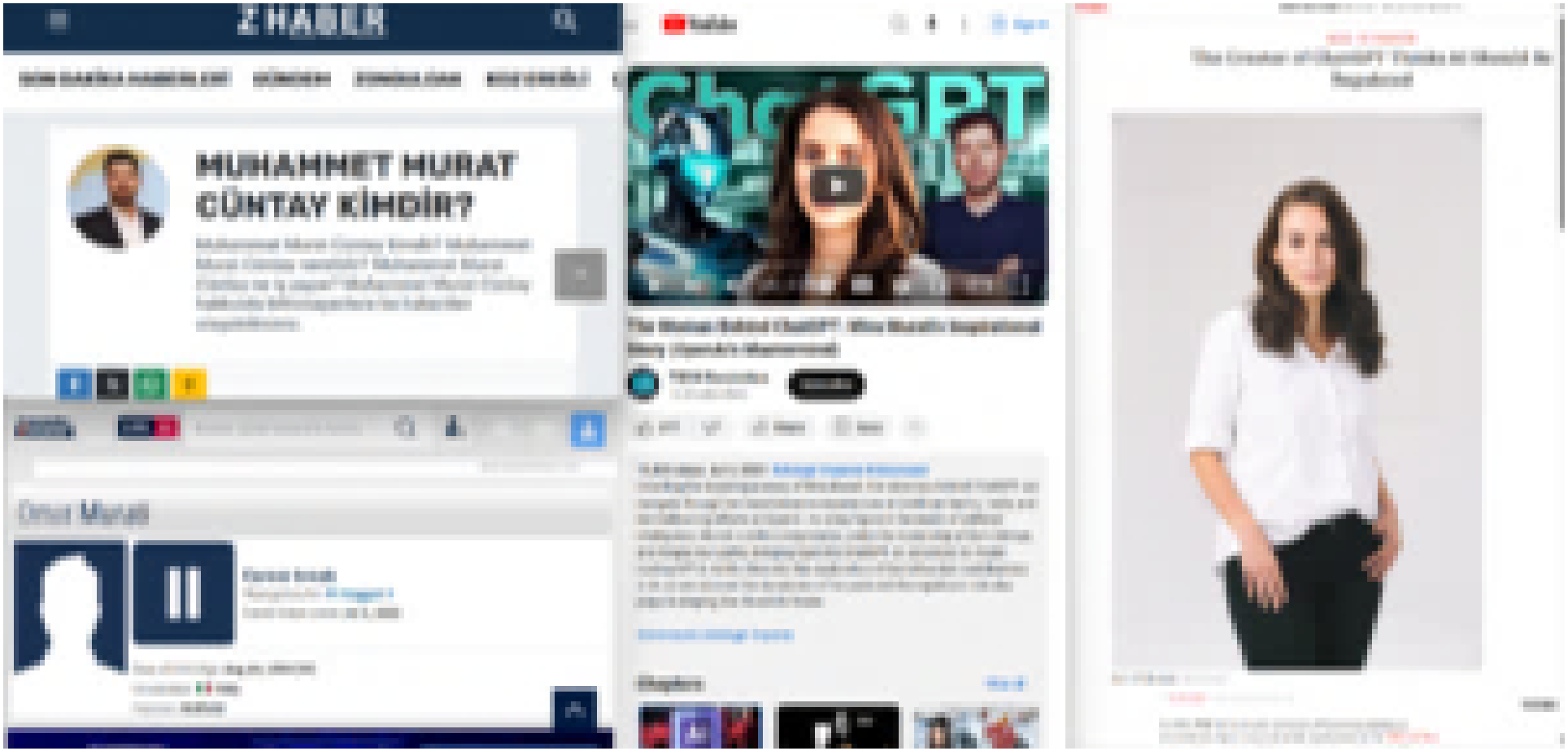
HABER
MUHAMMET MURAT CÜNTAY KİMDİR?
Omer Murati

Z HABER

SON DAKİKA HABERLERİ GÜNDEM ZONGULDAK KDZ EREĞLİ

MUHAMMET MURAT CÜNTAY KİMDİR?

Muhammet Murat Cüntay kimdir? Muhammet Murat Cüntay nerelidir? Muhammet Murat Cüntay ne iş yapar? Muhammet Murat Cüntay hakkında bilinmeyenlere bu haberden ulaşabilirsiniz.

transfermarkt.com LIVE 12 Enter your search term

quickspeedtest.net

Omar Murati

Career break
Most games for: **FC Ruggeli II**
Career break since: **Jul 1, 2022**

Date of birth/Age: **Aug 14, 1994 (30)**
Citizenship: **Italy**
Position: **Midfield**

YouTube Sign in

The Woman Behind ChatGPT: Mira Murati's Inspirational Story (OpenAI's Mastermind)

TECH Revolution
12.2K subscribers
Subscribe

277 Share Save

11,435 views Jul 4, 2023 #chatgpt #openai #miramurati
Unveiling the inspiring journey of Mira Murati, the visionary behind ChatGPT, we navigate through her transformative experiences at Goldman Sachs, Tesla, and her trailblazing efforts at OpenAI. As a key figure in the realm of artificial intelligence, Murati redefines boundaries, under the leadership of Sam Altman, and forges new paths, bringing OpenAI's ChatGPT, an advanced AI model rivaling GPT-4, to life. Dive into this exploration of her influential contributions to AI, as we uncover the dynamism of her past and the significant role she plays in shaping the AI-centric future.

#miramurati #chatgpt #openai

Chapters View all

TIME

SPOTLIGHT STORY WHY AREN'T MOVIES SEXY ANYMORE?

BUSINESS • THE LEADERSHIP BRIEF

The Creator of ChatGPT Thinks AI Should Be Regulated

OpenAI CTO Mira Murati Courtesy of OpenAI

YOU MAY

In 2023, TIME will once again recognize 100 businesses making an extraordinary impact around the world. Applications for the TIME100 Most

Z HABER
DOĞRU... YALIN... TARAFSIZ

SON DAKİKA HABERLERİ GÜNDEM ZONGULDAK KDZ EREĞLİ

MUHAMMET MURAT CÜNTAY KİMDİR?

Muhammet Murat Cüntay kimdir? Muhammet Murat Cüntay nerelidir? Muhammet Murat Cüntay ne iş yapar? Muhammet Murat Cüntay hakkında bilinmeyenlere bu haberden ulaşabilirsiniz.

transfermarkt.com LIVE 12 Enter your search term

quickspeedtest.net

Omar Murati

Career break
Most games for: **FC Ruggell II**
Career break since: **Jul 1, 2022**

Date of birth/Age: **Aug 14, 1994 (30)**
Citizenship: **Italy**
Position: **Midfield**

YouTube Sign in

The Woman Behind ChatGPT: Mira Murati's Inspirational Story (OpenAI's Mastermind)

TECH Revolution
12.2K subscribers
Subscribe

277 Share Save

11,435 views Jul 4, 2023 #chatgpt #openai #miramurati
Unveiling the inspiring journey of Mira Murati, the visionary behind ChatGPT, we navigate through her transformative experiences at Goldman Sachs, Tesla, and her trailblazing efforts at OpenAI. As a key figure in the realm of artificial intelligence, Murati redefines boundaries, under the leadership of Sam Altman, and forges new paths, bringing OpenAI's ChatGPT, an advanced AI model rivaling GPT-4, to life. Dive into this exploration of her influential contributions to AI, as we uncover the dynamism of her past and the significant role she plays in shaping the AI-centric future.

#miramurati #chatgpt #openai

Chapters View all

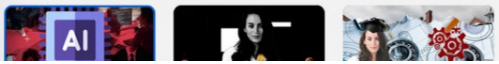

TIME SPOTLIGHT STORY WHY AREN'T MOVIES SEXY ANYMORE?

BUSINESS • THE LEADERSHIP BRIEF

The Creator of ChatGPT Thinks AI Should Be Regulated

OpenAI CTO Mira Murati Courtesy of OpenAI

BY JOHN SIMONS FEBRUARY 5, 2023 9:00 AM EST

YOU MAY

In 2023, TIME will once again recognize 100 businesses making an extraordinary impact around the world. Applications for the TIME100 Most

Rabbi Jack Luxemburg, Rabbi Emeritus retired after 35 years as Temple Beth Ami's Senior Rabbi, in July 2016. Beginning in July of 1981 as the congregation's first full-time Rabbi, Rabbi Luxemburg has been part of the Temple Beth Ami community for more than half of its history. His contributions to all facets of the congregation's life have enabled the Temple to preserve its special character, while enjoying a period of significant growth in membership and in both the quality and diversity of Temple programs.

Rabbi Luxemburg is active in the community, having served on the Executive Committees of the Jewish Community Council, the Jewish Social Service Agency, the Charles E. Smith Day School, the Mid-Atlantic region of the Central Conference of American Rabbis, the National Rabbinic Cabinet of the United Jewish Appeal, and the Washington Board of Rabbis. He was a founder and Vice President of the Suburban Maryland Chapter of the American Jewish Congress, and has served in that organization as President of the National Capital Region and

Atlanta JEWISH TIMES

Rav Lichtenstein, a Jewish Leader of Rare Value

By ATLANTA JEWISH TIMES
May 13, 2015, 11:38 am

By Suzi Brozman / sbrozman@atljewishtimes.com

The following article was written the night of April 20.

Click Here To Nc
Jewish Allar
18 Under 18 T

Sponsored Content

Military strategy ga
criticized for being

Book your Chanukah Community Greeting in Alberta Jewish News today!
Click Here!
or call 780-421-7966

FEB 1, 2024

(Vancouver) – William Switzer z'l, born on March 3, 1926, in Calgary, Alberta, passed away at age 97 on January 8, 2024, in Vancouver, British Columbia. William, known by his family and friends as 'Bill' or 'Billy', had a rich and fulfilling life.

In his early years, William worked for his father at Capital Furniture before venturing out on his own. In 1952, he opened House of

WIKIPEDIA The Free Encyclopedia

Create account Log in

Aharon Lichtenstein

8 languages

Article Talk Read Edit View history Tools

From Wikipedia, the free encyclopedia

Aharon Lichtenstein (May 23, 1933 – April 20, 2015) was an Orthodox rabbi and rosh yeshiva[1] who was an authority in Jewish law (*Halakha*).[2]

HaRav
Aharon Lichtenstein

Biography [edit]

Aharon Lichtenstein was born to Rabbi Dr. Yechiel Lichtenstein and Bluma née Schwartz in Paris, France, but grew up in the United States, where he studied in Yeshiva Rabbi Chaim Berlin under Rabbi Yitzchak Hutner as well as Rabbi

Search Public Sex Offender Registries

Search Public Sex Offender Registries

Services Down

The following jurisdiction(s): California, Georgia, Iowa are temporarily unavailable. Please try again later.

Showing Results For:

First Name: a, **Last Name:** switzer, **State/Territory:** All, **Indian Country:** All
Search performed 8/16/2024, 11:44:57 AM Central Daylight Time

Print

Show 5 entries

Showing 1 to 1 of 1 entries

Offender	Age	Aliases	Address
SWITZER, ANTHONY			BRONX, NY 10458 BRONX **RESIDENCE**

Top

Showing 1 to 1 of 1 entries

Rabbi Jack Luxemburg, Rabbi Emeritus retired after 35 years as Temple Beth Ami's Senior Rabbi, in July 2016. Beginning in July of 1981 as the congregation's first full-time Rabbi, Rabbi Luxemburg has been part of the Temple Beth Ami community for more than half of its history. His contributions to all facets of the congregation's life have enabled the Temple to preserve its special character, while enjoying a period of significant growth in membership and in both the quality and diversity of Temple programs.

Rabbi Luxemburg is active in the community, having served on the Executive Committees of the Jewish Community Council, the Jewish Social Service Agency, the Charles E. Smith Day School, the Mid-Atlantic region of the Central Conference of American Rabbis, the National Rabbinic Cabinet of the United Jewish Appeal, and the Washington Board of Rabbis. He was a founder and Vice President of the Suburban Maryland Chapter of the American Jewish Congress, and has served in that organization as President of the National Capital Region and

Atlanta JEWISH TIMES — Rav Lichtenstein, a Jewish Lead...

Rav Lichtenstein, a Jewish Leader of Rare Value

By ATLANTA JEWISH TIMES
May 13, 2015, 11:38 am

By Suzi Brozman / *sbrozman@atljewishtimes.com*

The following article was written the night of April 20.

Click Here to No
Jewish Atlan
18 Under 18 T

Sponsored Content

Military strategy ga
criticized for being
History Strategy Game

Book your Chanukah Community Greeting in Alberta Jewish News today!
Click Here! or call 780-421-7966

FEB 1, 2024

(Vancouver) – William Switzer z'l, born on March 3, 1926, in Calgary, Alberta, passed away at age 97 on January 8, 2024, in Vancouver, British Columbia. William, known by his family and friends as 'Bill' or 'Billy', had a rich and fulfilling life.

In his early years, William worked for his father at Capital Furniture before venturing out on his own. In 1952, he opened House of

WIKIPEDIA The Free Encyclopedia — Create account Log in

Aharon Lichtenstein

8 languages

Article Talk — Read Edit View history Tools

From Wikipedia, the free encyclopedia

Aharon Lichtenstein (May 23, 1933 – April 20, 2015) was an Orthodox rabbi and rosh yeshiva[1] who was an authority in Jewish law (*Halakha*).[2]

HaRav
Aharon Lichtenstein

Biography [edit]

Aharon Lichtenstein was born to Rabbi Dr. Yechiel Lichtenstein and Bluma née Schwartz in Paris, France, but grew up in the United States, where he studied in Yeshiva Rabbi Chaim Berlin under Rabbi Yitzchak Hutner as well as Rabbi

Search Public Sex Offender Registries

Search Public Sex Offender Registries +

Services Down

The following jurisdiction(s): California, Georgia, Iowa are temporarily unavailable. Please try again later.

Showing Results For:

First Name: a, **Last Name:** switzer, **State/Territory:** All, **Indian Country:** All
Search performed 8/16/2024, 11:44:57 AM Central Daylight Time — Print

Show 5 entries

Showing 1 to 1 of 1 entries

Offender	Age	Aliases	Address
SWITZER, ANTHONY			BRONX, NY 10458 BRONX **RESIDENCE**

Top

Showing 1 to 1 of 1 entries

engineering.com

JUN 7, 2023

Automation | On the Show Floor

The First True Industrial Robot: The Unimate

Kawasaki shows a pristine survivor of industrial robot history.

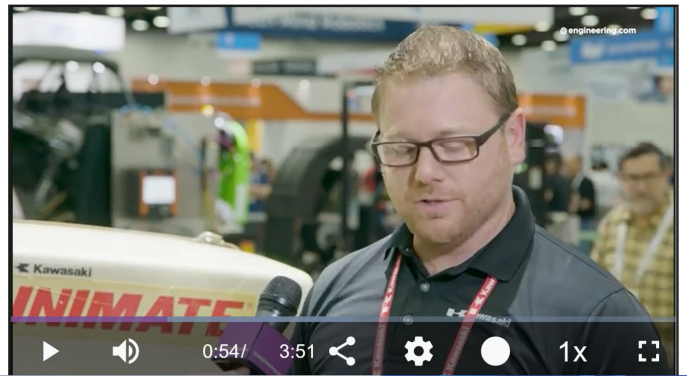

CASIO

50 Years of Innovation

The year 2024 marks exactly 50 years since the birth of CASIO wristwatches. Released in 1974 as CASIO's first wristwatch, the CASIOTRON was the world's first digital watch with an automatic calendar function and a precursor to later CASIO brands such as G-SHOCK, OCEANUS, and PROTREK. It was a model positioned as a turning point in CASIO COMPUTER's history.

FIRST VERSIONS

first version: here you

Home | Categories | Archive | Events | Community

Casio (calculator)

Casio logo 1957

Name: "Casio 14-A"

Categories: Electronics, Home - Office - School

Subcategory: Calculators

Developer: Toshio Kashio

Producer: Casio Computer Co., Ltd. (founded by Tadao Kashio in April 1946 as Kashio Seisakujo, the company name changed in Casio Computer Co., Ltd. on June 1, 1957)

Prototype made in: 1954

Production start: June **1957** - Tokyo, Japan

Discontinued: September 1959

First price: 485,000 JPY

Features: Casio 14-A was the world's first compact all-electric calculator. The name 14-A indicates that the calculator operated with fourteen-digit numbers and was the first in its generation. Technology: 342

engineering.com
The First True Industrial Robot: The Unimate
Kawasaki shows a pristine survivor of industrial robot history.

CASIO
CASIOTRON
TRN-50

FIRST VERSIONS
Casio (calculator)
Casio

om

ial Robot:

or of industrial

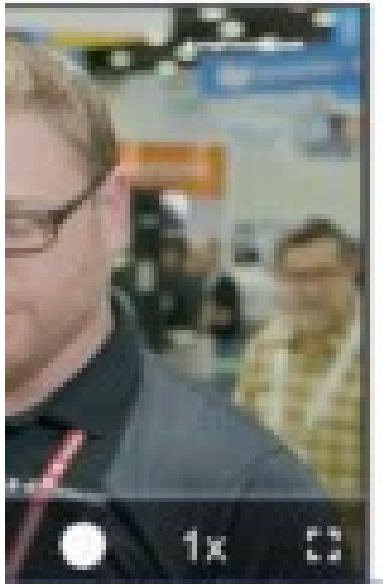

CASIO

50 Years of Innovation

The year 2024 marks exactly 50 years since the birth of CASIO wristwatches. Released in 1974 as CASIO's first wristwatch, the CASIOTRON was the world's first digital watch with an automatic calendar function and a precursor to later CASIO brands such as G-SHOCK, OCEANUS, and PROTREK. It was a model positioned as a turning point in CASIO COMPUTER's history.

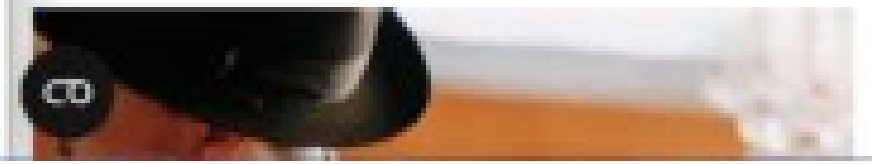

FIF
VE

Home | Categ

Name: "Casio

Categories: El
- School

Subcategory:

Developer: Tos

Producer: Casi
in April 1946 a
in Casio Comp

Prototype mad

Production star

Discontinued:

First price: 485

Features: Cas
world's first c
calculator. T
indicates tha
operated wi
numbers and
generation.

engineering.com

JUN 7, 2023

Automation On the Show Floor

The First True Industrial Robot: The Unimate

Kawasaki shows a pristine survivor of industrial robot history.

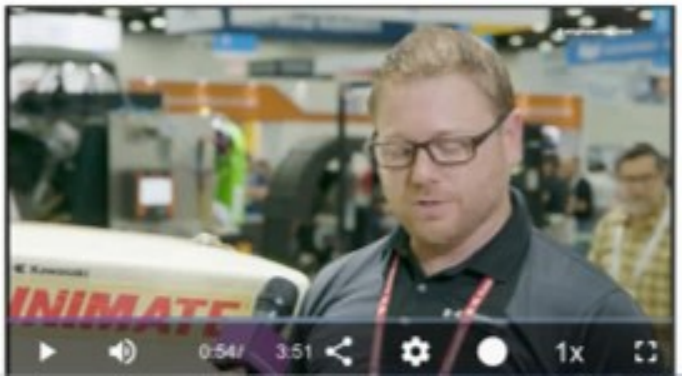

CASIO

50 Years of Innovation

The year 2024 marks exactly 50 years since the birth of CASIO wristwatches. Released in 1974 as CASIO's first wristwatch, the CASIOTRON was the world's first digital watch with an automatic calendar function and a precursor to later CASIO brands such as G-SHOCK, OCEANUS, and PROTREK. It was a model positioned as a turning point in CASIO COMPUTER's history.

FIRST VERSIONS

first version: here you

Home | Categories | Archive | Events | Community

Casio (calculator)

Name: "Casio 14-A"

Categories: Electronics, Home - Office - School

Casio logo 1957

Subcategory: Calculators

Developer: Toshio Kashio

Producer: Casio Computer Co., Ltd. (founded by Tadao Kashio in April 1946 as Kashio Seisakujo, the company name changed in Casio Computer Co., Ltd. on June 1, 1957)

Prototype made in: 1954

Production start: June **1957** - Tokyo, Japan

Discontinued: September 1959

First price: 485,000 JPY

Features: Casio 14-A was the world's first compact all-electric calculator. The name 14-A indicates that the calculator operated with fourteen-digit numbers and was the first in its generation. Technology: 342

engineering.com

JUN 7, 2023

Automation On the Show Floor

The First True Industrial Robot: The Unimate

Kawasaki shows a pristine survivor of industrial robot history.

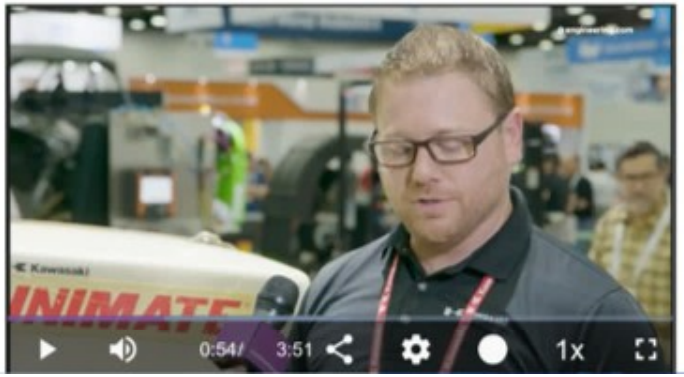

CASIO

50 Years of Innovation

The year 2024 marks exactly 50 years since the birth of CASIO wristwatches. Released in 1974 as CASIO's first wristwatch, the CASIOTRON was the world's first digital watch with an automatic calendar function and a precursor to later CASIO brands such as G-SHOCK, OCEANUS, and PROTREK. It was a model positioned as a turning point in CASIO COMPUTER's history.

FIRST VERSIONS

first version: here you

Home | Categories | Archive | Events | Community

Casio (calculator)

Casio logo 1957

Name: "Casio 14-A"

Categories: Electronics, Home - Office - School

Subcategory: Calculators

Developer: Toshio Kashio

Producer: Casio Computer Co., Ltd. (founded by Tadao Kashio in April 1946 as Kashio Seisakujo, the company name changed in Casio Computer Co., Ltd. on June 1, 1957)

Prototype made in: 1954

Production start: June **1957** - Tokyo, Japan

Discontinued: September 1959

First price: 485,000 JPY

Features: Casio 14-A was the world's first compact all-electric calculator. The name 14-A indicates that the calculator operated with fourteen-digit numbers and was the first in its generation. Technology: 342

engineering.com

JUN 7, 2023

Automation | On the Show Floor

The First True Industrial Robot: The Unimate

Kawasaki shows a pristine survivor of industrial robot history.

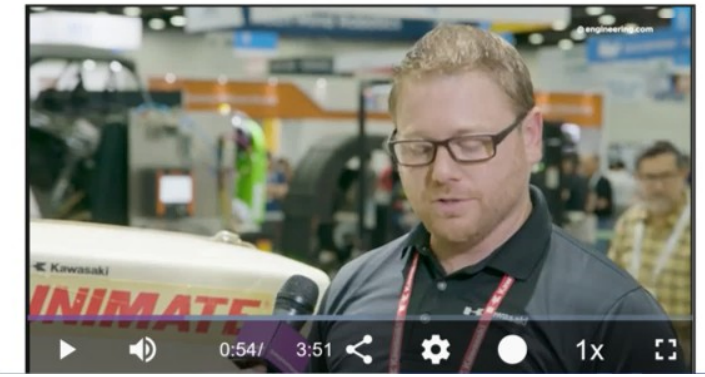

CASIO

50 Years of Innovation

The year 2024 marks exactly 50 years since the birth of CASIO wristwatches. Released in 1974 as CASIO's first wristwatch, the CASIOTRON was the world's first digital watch with an automatic calendar function and a precursor to later CASIO brands such as G-SHOCK, OCEANUS, and PROTREK. It was a model positioned as a turning point in CASIO COMPUTER's history.

FIRST VERSIONS

first version: here you

Home | Categories | Archive | Events | Community

Casio (calculator)

Casio logo 1957

Name: "Casio 14-A"

Categories: Electronics, Home - Office - School

Subcategory: Calculators

Developer: Toshio Kashio

Producer: Casio Computer Co., Ltd. (founded by Tadao Kashio in April 1946 as Kashio Seisakujo, the company name changed in Casio Computer Co., Ltd. on June 1, 1957)

Prototype made in: 1954

Production start: June **1957** - Tokyo, Japan

Discontinued: September 1959

First price: 485,000 JPY

Features: Casio 14-A was the world's first compact all-electric calculator. The name 14-A indicates that the calculator operated with fourteen-digit numbers and was the first in its generation. Technology: 342

centre for computing history _

Mailing List Donate Volunteer Search_Here

Home About News Events Visiting Education Exhibits Services

hello_world

Toshiba T4400SX Notebook

Home > Browse Our Collection > Computers > Toshiba > Toshiba T4400SX Notebook

The 1992 Toshiba T4400SX was the first notebook to offer a choice of screens: a bright page-white LCD screen, or the latest super-fast plasma screen technology. The benefits of the plasma screen are brighter images and a much faster response. The speed of plasma allows you to work in advanced applications and in particular with graphics just as you would on a desktop. With the T4400SX even moving images won't blur on your screen. And the screen is unexpectedly large for a notebook, too. Try a diagonal of 9.5 inches (24 cm) for size.

Processor: Intel 486SX™ upgradable to 486DX™, 25 /12.5 MHz clock speed, 8 KB cache on chip, Reset switch, Numeric data processor included in 486DX Memory: Standard 2 MB RAM, Expandable to 10 MB, LIM EMS 4.0XMS support
Hard Disk: 80 MB, less than 19 ms average access time
Diskette Drive: 3.5" 1.44 MB/720 KB diskette drive, Media-type checking
Display: Sidelit Supertwist LCD or high contrast, low power gas plasma, 9.5" (24 cm) diagonal, 640 x 480 dot resolution

ROAD & TRACK NEWS REVIEWS CULTURE EXCLUSIVES GEAR JOIN NOW SIGN IN

CRANIODSGN

CAR CULTURE

The First In-Car Navigation System Was Powered by Helium

In 1981, Honda's Electro Gyrocator paved the way for modern GPS systems, using a helium gyroscope and a 16-bit computer in the trunk.

BY DANIEL PUND PUBLISHED: MAY 14, 2021

WIKIPEDIA The Free Encyclopedia

Create account Log in

Jet Ski

12 languages

Article Talk Read Edit View history Tools

From Wikipedia, the free encyclopedia

For the generic term, see Personal watercraft. For other uses, see Jet Ski (disambiguation).

Jet Ski is the brand name of a personal watercraft (PWC)[1] manufactured by Kawasaki,[2] a Japanese company.[3] The term is often used generically to refer to any type of personal watercraft used mainly for recreation, and it is also used as a verb to describe the use of any type of PWC.

A 1985 Kawasaki 550 Jet Ski on a beach.

A runabout-style PWC typically carries one to three people seated in a configuration like a typical bicycle or motorcycle.

The Original 1973 Kawasaki JS400 Jet Ski.

Kawasaki Jet Ski [edit]

"Jet Ski" is a proper noun and registered trademark of Kawasaki. Released in 1972, the stand-up Kawasaki Jet Ski was the first commercially successful personal watercraft in America (after reaching a license agreement with the inventor of the Sea-Doo, Clayton Jacobson II when his license agreement with Bombardier expired).[2] The Kawasaki Jet Ski was the only commercially successful PWC for almost 16 years, from the introduction of the WSAA in October 1972 through the reintroduction of the sit-down, runabout-style Bombardier Sea-Doo in 1988.[4] [5]

See also: Clayton Jacobson II § Personal watercraft development

The first stand-up prototype

With the introduction of the Jet Ski, Kawasaki helped create the United States Jet Ski Boating Association (USJSBA), in cooperation with aftermarket companies and enthusiasts. In 1982 the name was changed to the International Jet Sports Boating Association (IJSBA). At the start, only JS440 stand-ups were raced. After Kawasaki introduced the runabout-style X2 in 1986, it gained its own class, later to be renamed the "Sport Class".[4]

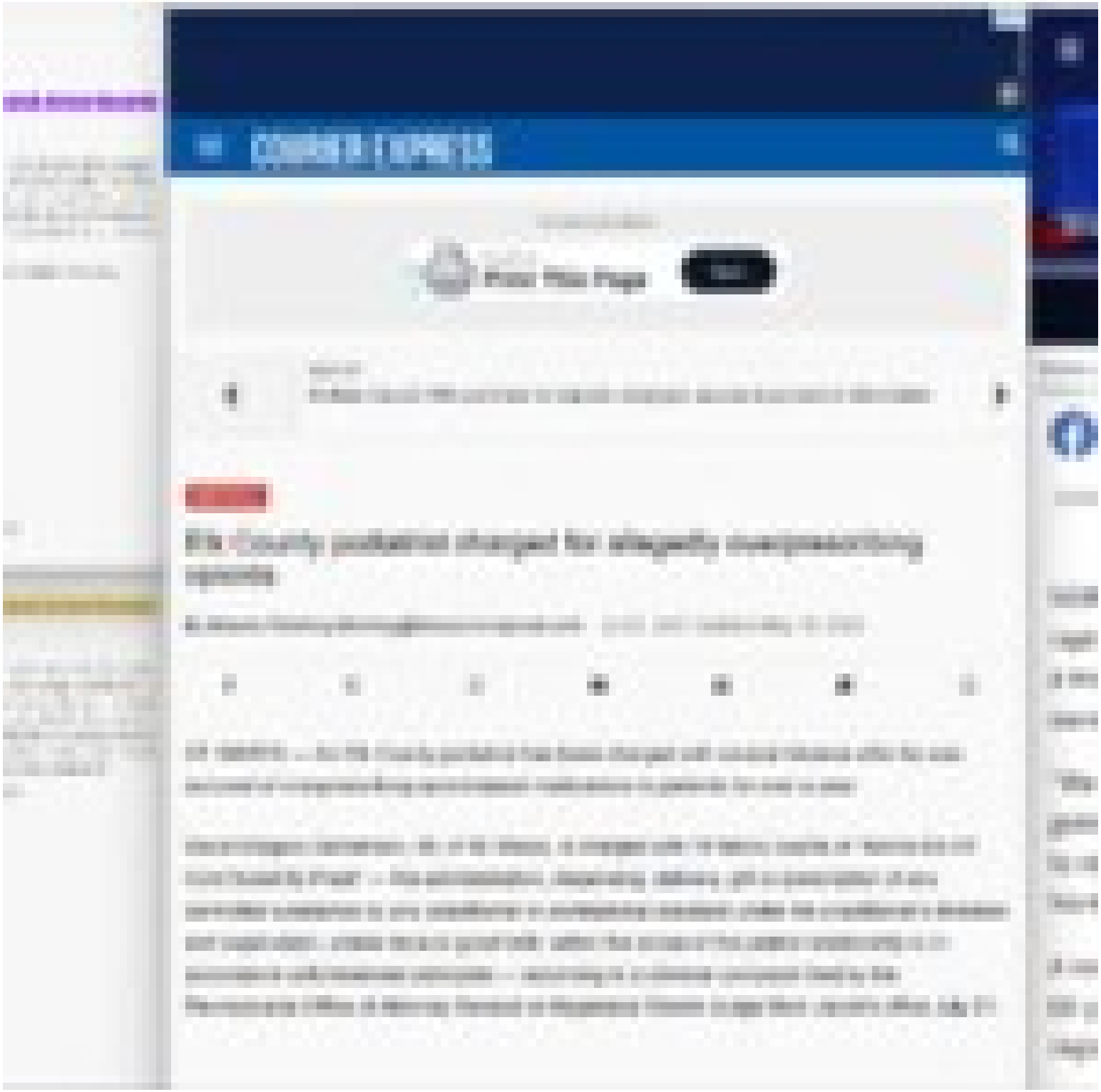

Simone Skiz - CANNABIS/PURCHASE - Florida

Search Arrest Records

No Mugshot

Arrest Record Search

Search Arrest Records

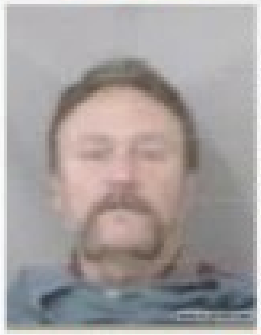

COURIER EXPRESS

ADVERTISEMENT

Print This Page

Dallas Council OKs purchase to improve employee access to personnel information

EPC NEWS

Elk County podiatrist charged for allegedly overprescribing opioids

By Brianne Fleming bfleming@thecourierexpress.com Jul 22, 2021 Updated May 18, 2023

ST. MARYS — An Elk County podiatrist has been charged with several felonies after he was accused of overprescribing opioid-based medications to patients for over a year.

David Gregory Sanderson, 59, of St. Marys, is charged with 15 felony counts of "Admin Etc Of Cont Subst By Pract" — the administration, dispensing, delivery, gift or prescription of any controlled substance by any practitioner or professional assistant under the practitioner's direction and supervision, unless done in good faith, within the scope of the patient relationship or in accordance with treatment principals — according to a criminal complaint filed by the Pennsylvania Office of Attorney General at Magisterial District Judge Mark Jacobs's office July 21.

WCVB NEWS

WATCH

Police: convicted child rapist found working with kids in North Brookfield

Police: convicted child rapist found working with kids in North Brookfield

June 02, 2016 at 8:45 pm EDT

NORTH BROOKFIELD, Mass. — A convicted child rapist from Barre was found working with children at a martial arts studio in North Brookfield and police were never notified.

"We're talking children. We're talking classes that are going on and this is something that is very alarming to me," said Chief Mark Smith with North Brookfield police.

A resident, who's a retired police officer, recognized 60-year-old David Sanderson from the sex offender registry and alerted police.

J-Wire
Death of a Salesman

TV Anchors and Their Salaries – Discover Their Annual Earnings

Death of a Salesman

Email this story

September 10, 2023 by Alex First

A Melbourne theatre review by Alex First

Miller's script makes several references to Biff's budding football career.

Direction from Neil Armfield (who worked with Lapaglia on the film Holding the Man) director Theresa Borg is exemplary.

For a play that is all but three hours, there is no letdown. With few props, the action moves pace.

Its emotional resonance endures, all the more so given the current state of the world and it is for many to make ends meet.

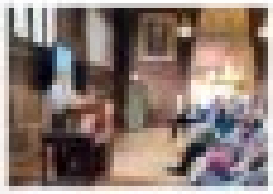

ALABAMA PROFESSO
TRADER JOHN ARMFI

November 4, 2014 | News

Photo courtesy of the J

By Colleen Williams
Junior Editor

The Sewanee Project on Slavery,
Rothman, a professor of history
scholars on the domestic slave t
historical significance of John Ar
engaged in the traffic of human
explored Armfield's career and t

Director of the Project and profe
saying that Rothman "is making
that Rothman's lecture was the f
legacy with the University.

"I've been teaching at Sewanee f
telling my students about John A
that any student of Sewanee who

Armfield was the operator of the

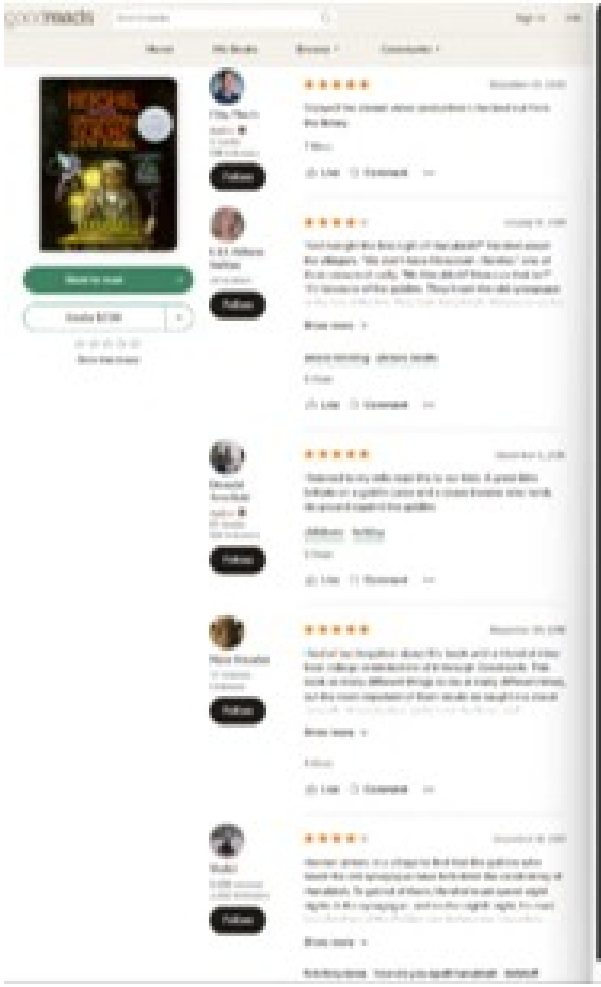

J-Wire

Australia, NZ and worldwide Jewish news that matters

front page nz national the arts melbourne sydney

TV Anchors and Their Salaries - Discover Their Annual Earnings

Death of a Salesman

Email this story

September 1st, 2013 by Alex First

A Melbourne theatre review by Alex First

Miller's script makes several references to Biff's budding football career.

Director Ivan Neil Armfield (who worked with Lepage on the film Defending the Mice) director Thomas Bezy is exemplary.

For a play that is all but three hours, there is no intermission. With few pauses, the action runs

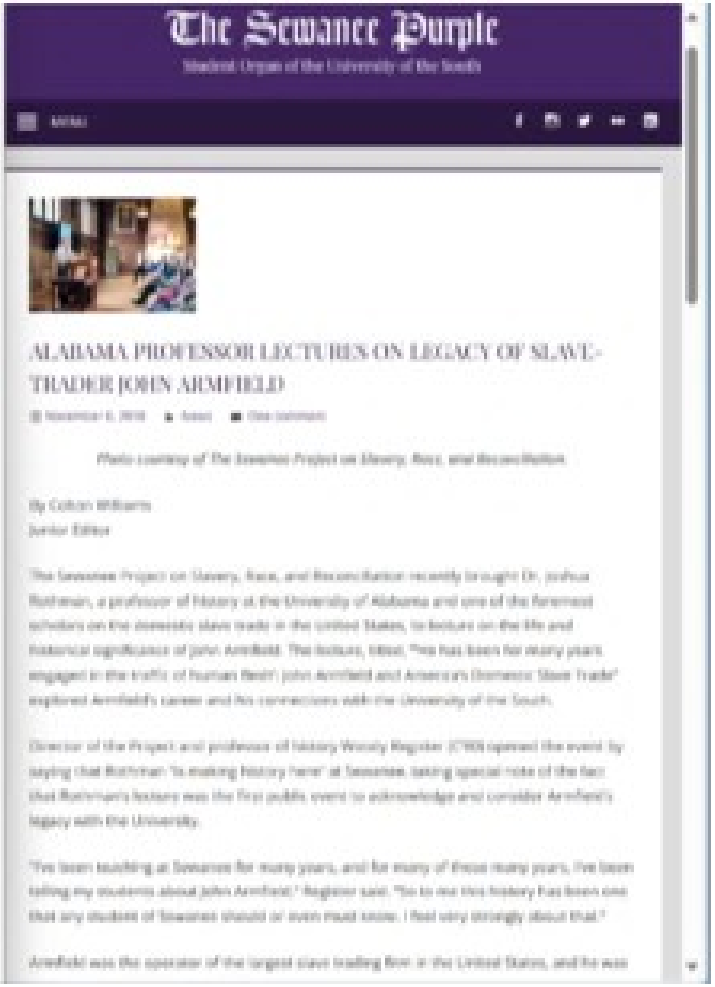

The Sewanee Purple

Student Organ of the University of the South

ALABAMA PROFESSOR LECTURES ON LEGACY OF SLAVE-TRADER JOHN ARMFIELD

Photo courtesy of The Sewanee Project on Slavery, Race, and Reconciliation.

By Colton Williams
Junior Editor

"The Sewanee Project on Slavery, Race, and Reconciliation recently brought Dr. Joshua Rothman, a professor of history at the University of Alabama and one of the foremost scholars on the domestic slave trade in the United States, to lecture on the life and historical significance of John Armfield. The lecture, titled, "He has been for many years engaged in the traffic of human flesh': John Armfield and American's Domestic Slave Trade" explored Armfield's career and his connections with the University of the South.

Director of the Project and professor of history Wesley Hogkins (C'90) opened the event by saying that Rothman "is making history here" at Sewanee, taking special note of the fact that Rothman's lecture was the first public event to acknowledge and consider Armfield's legacy with the University.

"I've been teaching at Sewanee for many years, and for many of those many years, I've been telling my students about John Armfield," Hogkins said. "So to me this history has been one that any student of Sewanee should or even must know. I feel very strongly about that."

Armfield was the operator of the largest slave trading firm in the United States, and he was

goodreads

Sign in Join

Home My Books Browse Community

Want to read

Kindle $7.99

Rate this book

Clay Davis

Follow

★★★★★ December 12, 2022

Enjoyed the stream video production I checked out from the library.

7 likes

Like Comment

L.J.J. Allison Safran

Follow

★★★★ January 31, 2013

"Isn't tonight the first night of Hanukkah?" Hershel asked the villagers. "We don't have Hanukkah, Hershel," one of them answered sadly. "No Hanukkah? How can that be?" "It's because of the goblins. They haunt the old synagogue

Show more

award-winning picture-books

6 likes

Like Comment

Donald Armfield

Follow

★★★★★ December 5, 2016

I listened to my wife read this to our kids. A great little folktale on a goblin curse and a brave traveler who holds his ground against the goblins.

childrens holiday

5 likes

Like Comment

Nate Steeler

Follow

★★★★★ December 24, 2016

I had all but forgotten about this book until a friend of mine from college reminded me of it through Goodreads. This book as many different things to me at many different times, but the most important of them would be taught me about

Show more

4 likes

Like Comment

Melitl

Follow

★★★★ December 18, 2017

Hershel arrives in a village to find that the goblins who haunt the old synagogue have forbidden the celebrating of Hanukkah. To get rid of them, Hershel must spend eight nights in the synagogue, and on the eighth night, he must

Show more

folk-fairy-tales how-do-you-spell-hanukkah kidstuff

J-Wire

Australia, NZ and worldwide Jewish news that matters

front page nz national the arts melbourne sydney

ARTS BRIDGE EMPLOYMENT HAVE YOU HEARD? READERS' LETTERS CONTACT US

TV Anchors and Their Salaries – Discover Their Annual Earnings

Browse > Home / Featured Articles, theatre / Death of a Salesman – J-Wire

Death of a Salesman

Email this story

September 10, 2023 by Alex First

A Melbourne theatre review by Alex First

Miller's script makes several references to Biff's budding football career.

Direction from Neil Armfield (who worked with Lapaglia on the film Holding the Man) director Theresa Borg is exemplary.

For a play that is all but three hours, there is no letdown. With few props, the action mc pace.

Its emotional resonance endures, all the more so given the current state of the world an it is for many to make ends meet.

The Sewanee Purple

Student Organ of the University of the South

MENU

ALABAMA PROFESSOR LECTURES ON LEGACY OF SLAVE-TRADER JOHN ARMFIELD

November 6, 2018 News One comment

Photo courtesy of The Sewanee Project on Slavery, Race, and Reconciliation.

By Colton Williams
Junior Editor

The Sewanee Project on Slavery, Race, and Reconciliation recently brought Dr. Joshua Rothman, a professor of history at the University of Alabama and one of the foremost scholars on the domestic slave trade in the United States, to lecture on the life and historical significance of John Armfield. The lecture, titled, "'He has been for many years engaged in the traffic of human flesh': John Armfield and America's Domestic Slave Trade" explored Armfield's career and his connections with the University of the South.

Director of the Project and professor of history Woody Register (C'80) opened the event by saying that Rothman "is making history here" at Sewanee, taking special note of the fact that Rothman's lecture was the first public event to acknowledge and consider Armfield's legacy with the University.

"I've been teaching at Sewanee for many years, and for many of those many years, I've been telling my students about John Armfield," Register said. "So to me this history has been one that any student of Sewanee should or even must know. I feel very strongly about that."

Armfield was the operator of the largest slave trading firm in the United States, and he was

goodreads

Search books

Sign in Join

Home My Books Browse Community

Want to read

Kindle $7.99

Rate this book

Clay Davis
Author
3 books
138 followers
Follow

★★★★★ December 12, 2022

Enjoyed the stream video production I checked out from the library.

7 likes

Like Comment

L13 Allison Safran
28 reviews
Follow

★★★★☆ January 31, 2013

"Isn't tonight the first night of Hanukkah?" Hershel asked the villagers. "We don't have Hanukkah, Hershel," one of them answered sadly. "No Hanukkah? How can that be?" "It's because of the goblins. They haunt the old synagogue

Show more

award-winning picture-books

6 likes

Like Comment

Donald Armfield
Author
67 books
169 followers
Follow

★★★★★ December 5, 2016

I listened to my wife read this to our kids. A great little folktale on a goblin curse and a brave traveler who holds his ground against the goblins.

childrens holiday

5 likes

Like Comment

Nate Stender
57 reviews
1 follower
Follow

★★★★★ December 24, 2016

I had all but forgotten about this book until a friend of mine from college reminded me of it through Goodreads. This book as many different things to me at many different times, but the most important of them would be taught me about

Show more

4 likes

Like Comment

Melki
6,598 reviews
2,493 followers
Follow

★★★★☆ December 18, 2017

Hershel arrives in a village to find that the goblins who haunt the old synagogue have forbidden the celebrating of Hanukkah. To get rid of them, Hershel must spend eight nights in the synagogue, and on the eighth night, he must

Show more

folk-fairy-tales how-do-you-spell-hanukkah kidstuff

J-Wire

Australia, NZ and worldwide Jewish news that matters

front page nz national the arts melbourne sydney

ARTS BRIDGE EMPLOYMENT HAVE YOU HEARD? READERS' LETTERS CONTACT US

TV Anchors and Their Salaries – Discover Their Annual Earnings

Browse > Home / Featured Articles, theatre / Death of a Salesman – J-Wire

Death of a Salesman

Email this story

September 10, 2023 by Alex First

A Melbourne theatre review by Alex First

Miller's script makes several references to Biff's budding football career.

Direction from Neil Armfield (who worked with Lapaglia on the film Holding the Man) director Theresa Borg is exemplary.

For a play that is all but three hours, there is no letdown. With few props, the action mo pace.

Its emotional resonance endures, all the more so given the current state of the world an it is for many to make ends meet.

The Sewanee Purple

Student Organ of the University of the South

MENU

ALABAMA PROFESSOR LECTURES ON LEGACY OF SLAVE-TRADER JOHN ARMFIELD

November 6, 2018 News One comment

Photo courtesy of The Sewanee Project on Slavery, Race, and Reconciliation.

By Colton Williams
Junior Editor

The Sewanee Project on Slavery, Race, and Reconciliation recently brought Dr. Joshua Rothman, a professor of history at the University of Alabama and one of the foremost scholars on the domestic slave trade in the United States, to lecture on the life and historical significance of John Armfield. The lecture, titled, "'He has been for many years engaged in the traffic of human flesh': John Armfield and America's Domestic Slave Trade" explored Armfield's career and his connections with the University of the South.

Director of the Project and professor of history Woody Register (C'80) opened the event by saying that Rothman "is making history here" at Sewanee, taking special note of the fact that Rothman's lecture was the first public event to acknowledge and consider Armfield's legacy with the University.

"I've been teaching at Sewanee for many years, and for many of those many years, I've been telling my students about John Armfield," Register said. "So to me this history has been one that any student of Sewanee should or even must know. I feel very strongly about that."

Armfield was the operator of the largest slave trading firm in the United States, and he was

Straight RED Games Dating

Spread and fucked redhead girlfriend is horny for thick jew cock coffincouple 29 min

Coffincouple 18k | Coffincouple 18k | brincando | com | gordinho | ruivinha

8M 28% 71% Comments 53 Download Save Share

Straight RED Games Dating

Fabiane thompsom Jew of poor Ygor on stage 10 min 720p

Gil Bendazon 35k | Fabiane Thompson 116k | latina | blowjob | oral | gostosa | brasileira | director | ygor | gil-bendazon | fabiane-thompsom

Comments 16 Download Save Share

XVIDEOS
Straight
RED
Games
Dating
Blonde Southern Belle Loves Big Jewish Cock [Part I]
11 min
1440p
Jacob Coldwater 5k
River Lynn 35k
Jacob Coldwater 1k
blonde
pornstar
blowjob
riding
skinny
gagging
cowgirl
deep-throat
cunnilingus
This video was u
23k
100%
0%
Comments
Download
Save
Share

XVIDEOS
Straight
RED
Games
Dating
Asian American MILF Loves Jewish American Cock and Creampie [Part 1]
10 min
1440p
Jacob Coldwater 5k
Lucky Starr 80k
Jacob Coldwater 1k
creampie
petite
milf
blowjob
riding
rough
doggystyle
gagging
asian
POV
65k
100%
0%
Comments
Download
Save
Share

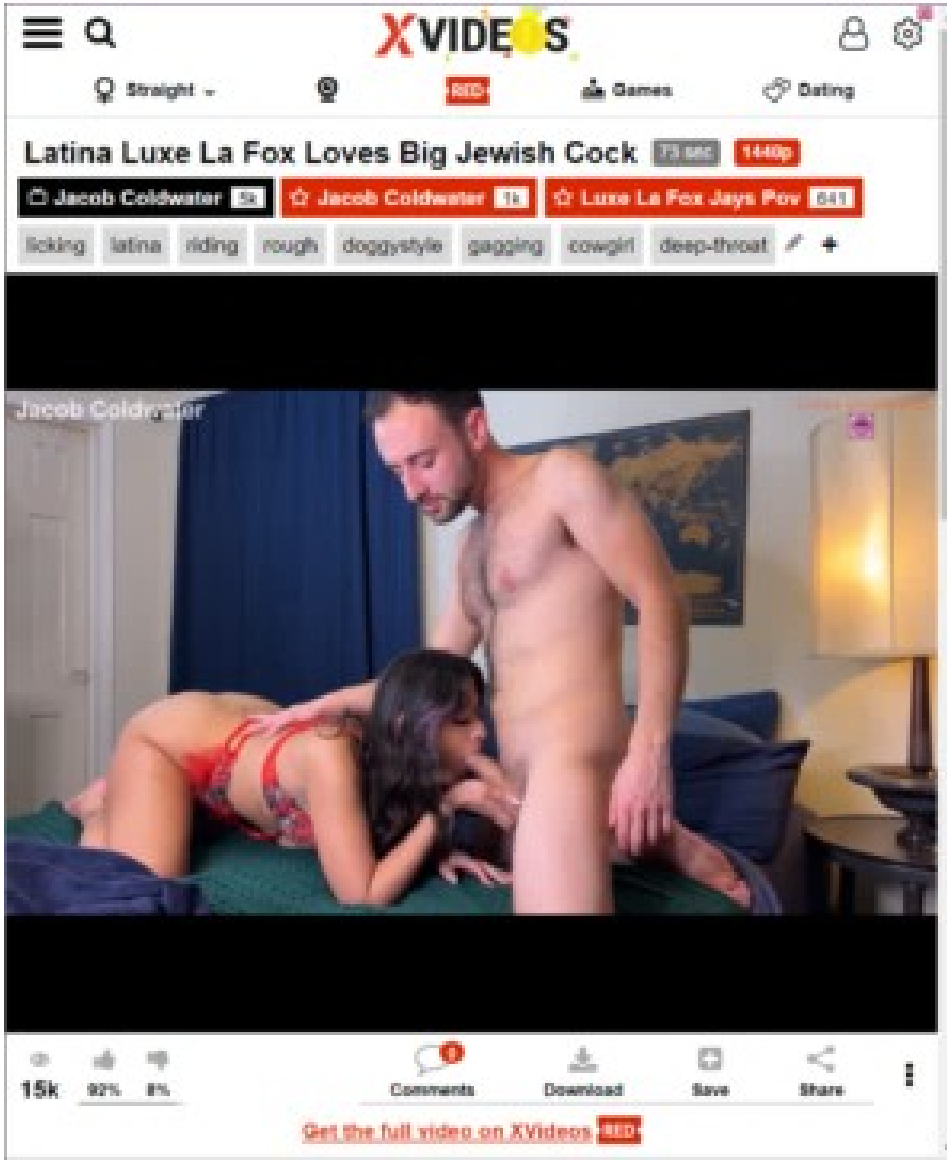
XVIDEOS
Straight
RED
Games
Dating
Latina Luxe La Fox Loves Big Jewish Cock
1440p
Jacob Coldwater
Jacob Coldwater
Luxe La Fox Jays Pov
licking
latina
riding
rough
doggystyle
gagging
cowgirl
deep-throat
Jacob Coldwater
15k
92%
8%
Comments
Download
Save
Share
Get the full video on XVideos RED

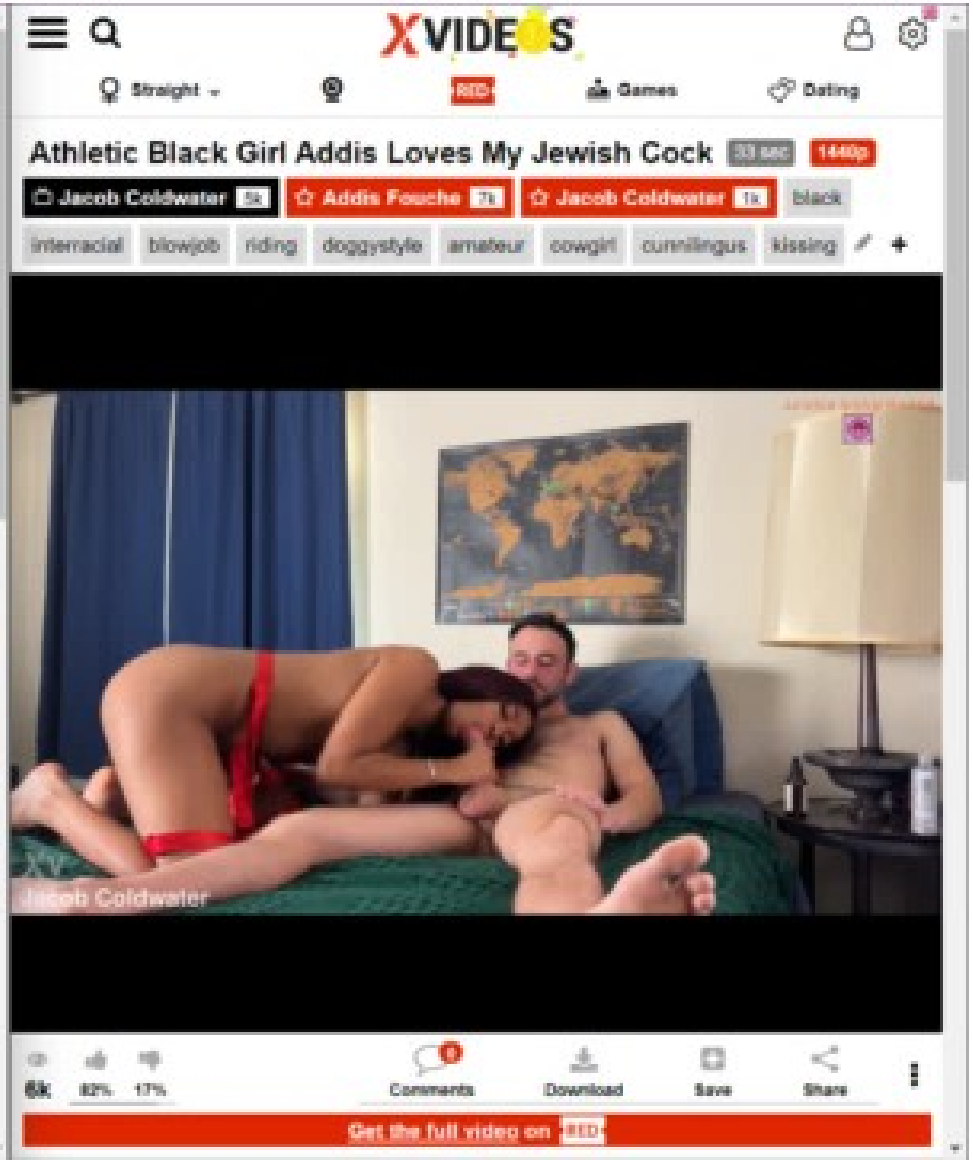
XVIDEOS
Straight
RED
Games
Dating
Athletic Black Girl Addis Loves My Jewish Cock
1440p
Jacob Coldwater
Addis Fouche
Jacob Coldwater
black
interracial
blowjob
riding
doggystyle
amateur
cowgirl
cunnilingus
kissing
Jacob Coldwater
6k
82%
17%
Comments
Download
Save
Share
Get the full video on RED

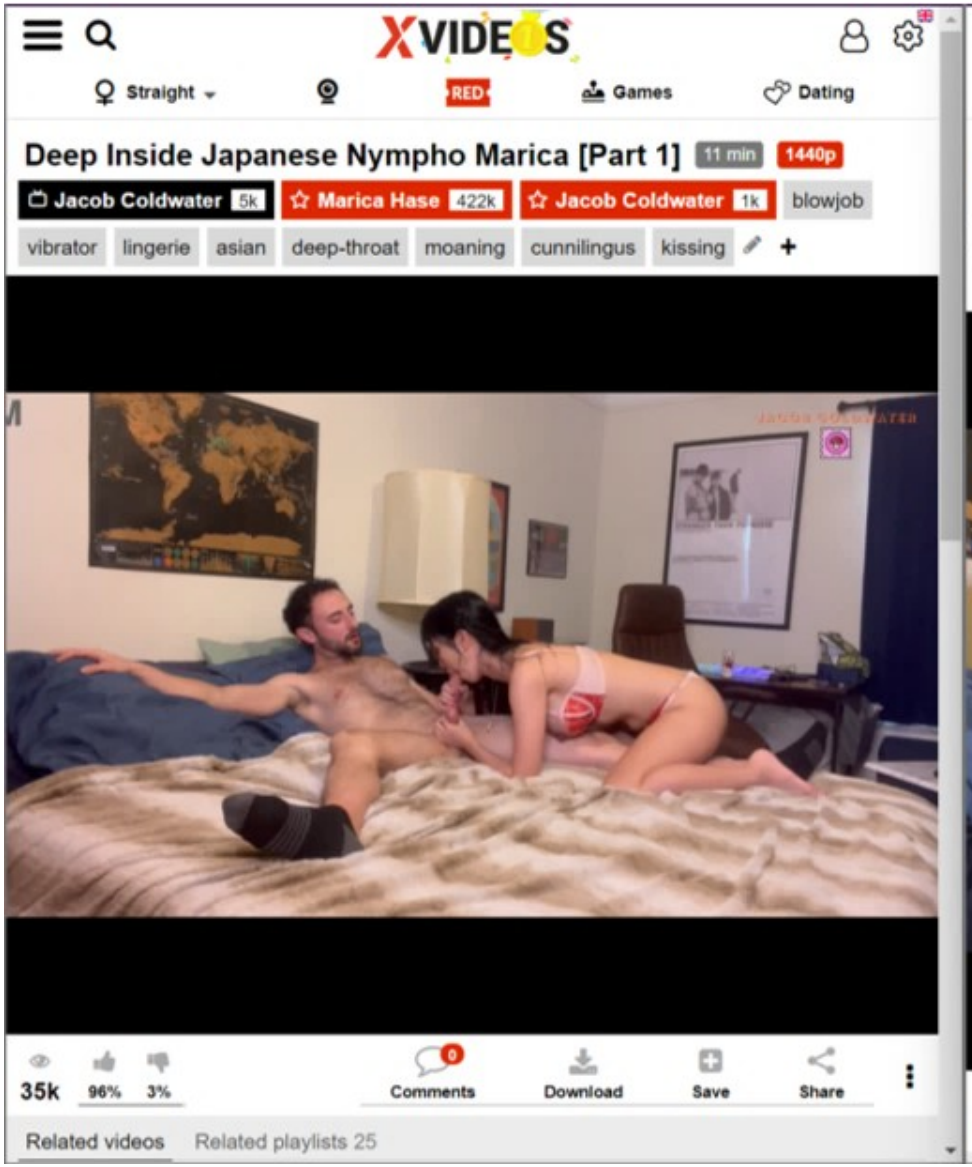
XVIDEOS
Straight
RED
Games
Dating
Deep Inside Japanese Nympho Marica [Part 1]
11 min
1440p
Jacob Coldwater 5k
Marica Hase 422k
Jacob Coldwater 1k
blowjob
vibrator
lingerie
asian
deep-throat
moaning
cunnilingus
kissing
35k
96%
3%
Comments
Download
Save
Share
Related videos
Related playlists 25

XVIDEOS
Straight
RED
Games
Dating
Asian American MILF Loves Jewish American Cock and Creampie [Part 1]
10 min
1440p
Jacob Coldwater 5k
Lucky Starr 80k
Jacob Coldwater 1k
creampie
petite
milf
blowjob
riding
rough
doggystyle
gagging
asian
POV
65k
100%
0%
Comments
Download
Save
Share

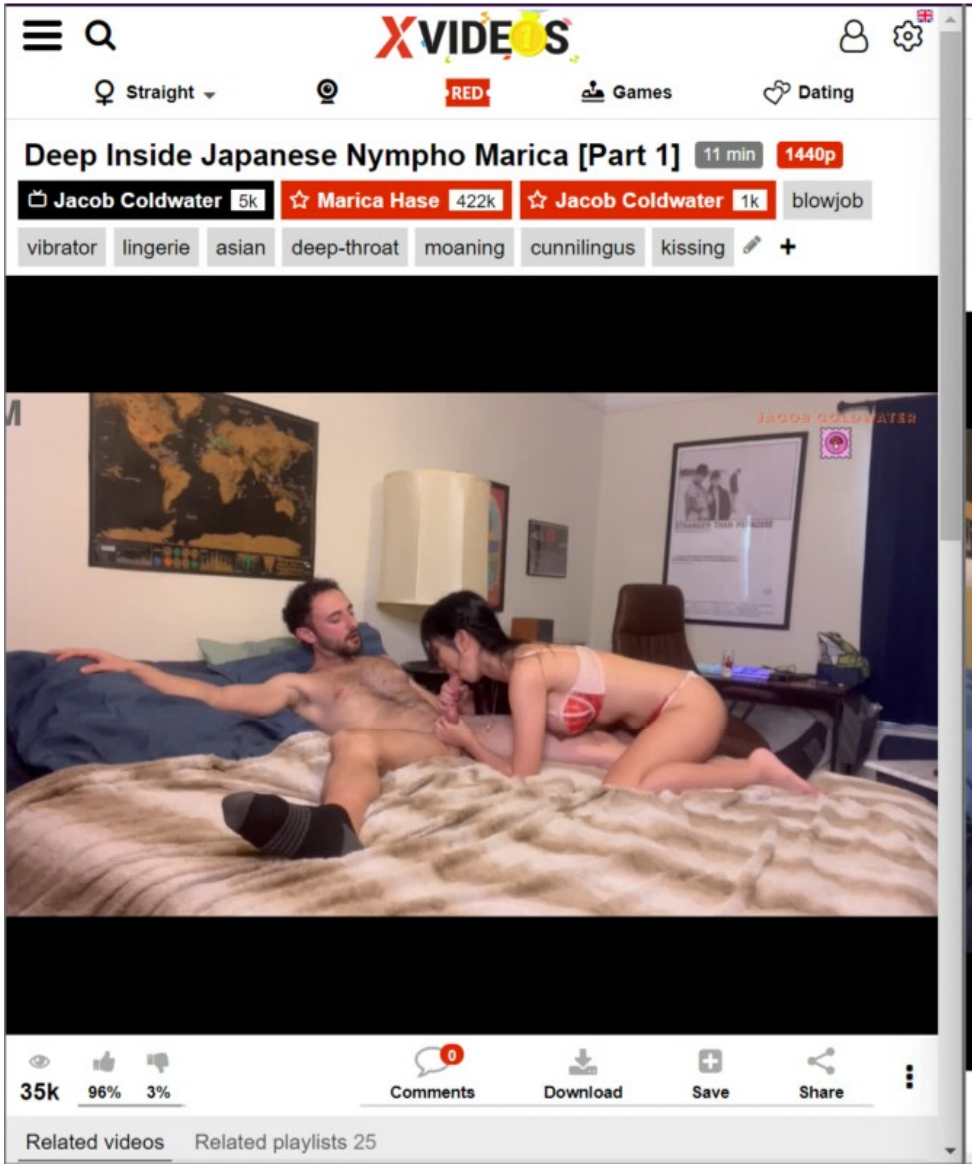
XVIDEOS
Straight
RED
Games
Dating
Deep Inside Japanese Nympho Marica [Part 1]
11 min
1440p
Jacob Coldwater 5k
Marica Hase 422k
Jacob Coldwater 1k
blowjob
vibrator
lingerie
asian
deep-throat
moaning
cunnilingus
kissing
35k
96%
3%
Comments
Download
Save
Share
Related videos
Related playlists 25

XVIDEOS
Straight
RED
Games
Dating
Asian American MILF Loves Jewish American Cock and Creampie [Part 1]
10 min
1440p
Jacob Coldwater 5k
Lucky Starr 80k
Jacob Coldwater 1k
creampie
petite
milf
blowjob
riding
rough
doggystyle
gagging
asian
POV
65k
100%
0%
Comments
Download
Save
Share

XVIDEOS
Straight
RED
Games
Dating
Jewish Cock Lover
37 min
Tr2002
3k
anal
cumshot
blonde
nice
jewish
247k
100%
0%
Comments
Download
Save
Share
Related videos
Related playlists 103
720p
360p

Straight
RED
Games
Dating
Jewish stepsons deflowered by stepmoms after bar mitzvah
8 min
1080p
Mako911
402k
porn
sex
milf
blowjob
mature
young
old
foursome
family
first-time
taboo
stepmom
stepson
step-mom
deflower
old-and-young
MotherTrade.com
42k
100%
0%
Comments
Download
Save
Share
Related videos
Related playlists 9

XVIDEOS
Straight
RED
Games
Dating
Jewish Cock Lover
37 min
Tr2002 3k
anal
cumshot
blonde
nice
-
jewish
247k
100%
0%
Comments
Download
Save
Share
Related videos
Related playlists 103
720p
360p

Straight
RED
Games
Dating
Jewish stepsons deflowered by stepmoms after bar mitzvah
8 min
1080p
Mako911 402k
porn
sex
milf
blowjob
mature
young
old
foursome
family
first-time
taboo
stepmom
stepson
step-mom
deflower
old-and-young
MotherTrade.com
42k
100%
0%
Comments
Download
Save
Share
Related videos
Related playlists 9

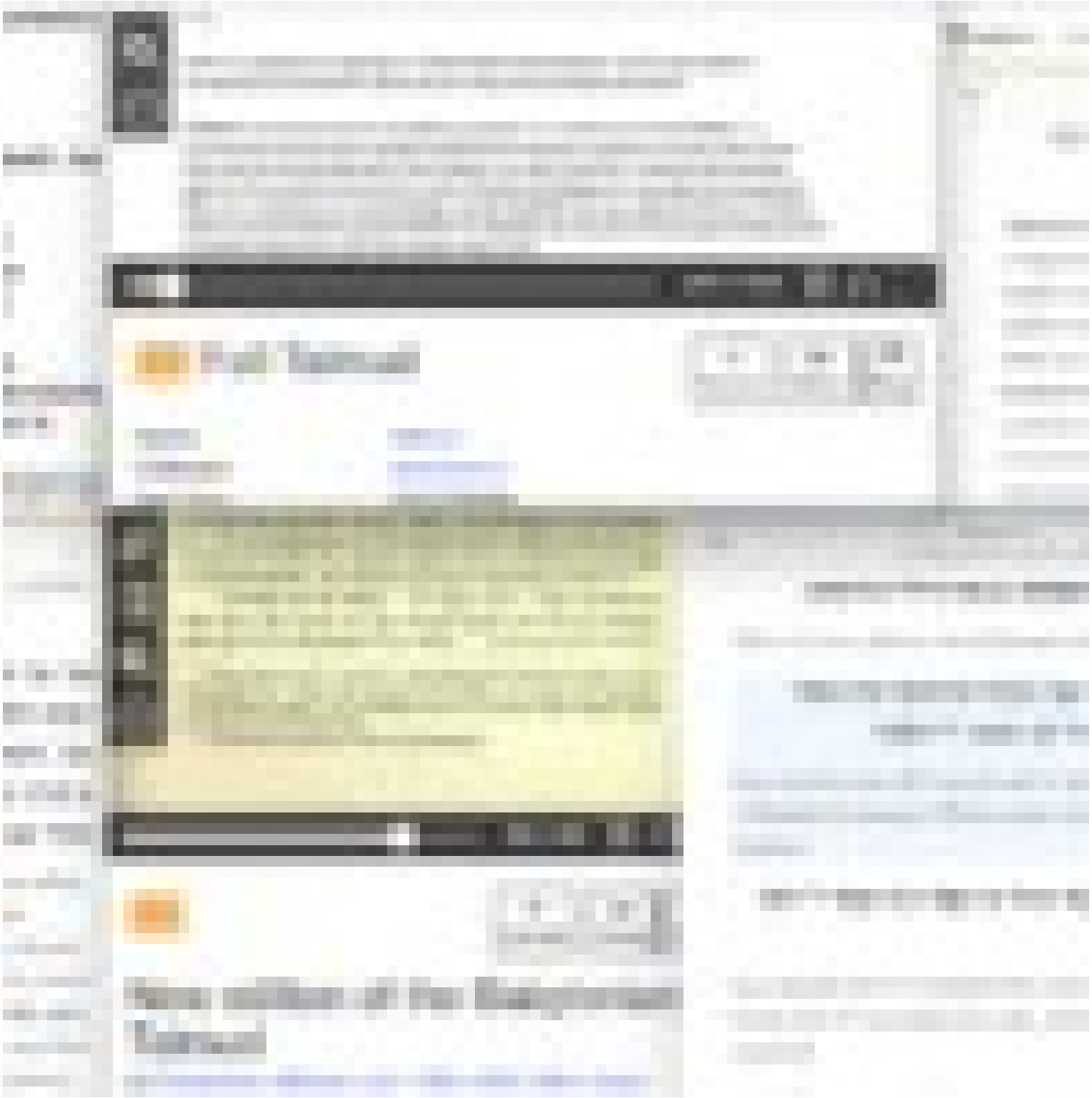

within just a few weeks, then two more necessary inferences could be added to the six facts above...

- 7. Since Isaac was 37 at his mother's death, he was 37 when Rebekah was born.
- 8. Since Isaac was 40 when he married Rebekah, Rebekah would be 3 when the marriage took place (because 40-37=3)

But these last two inferences are spurious, because they are based not on what the scripture says in Genesis 22 and 23, but rather what is said in non-biblical *tradition*.

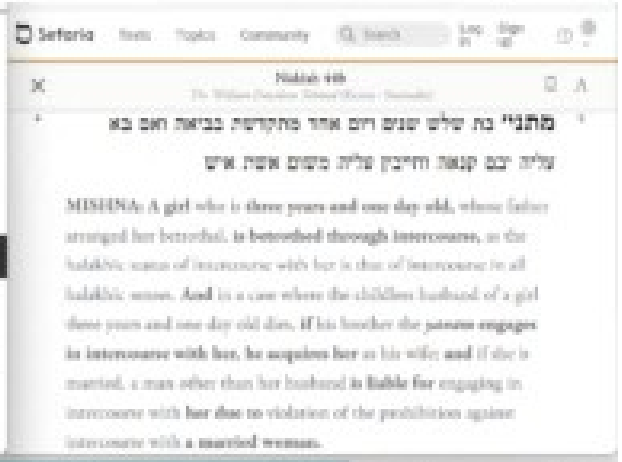

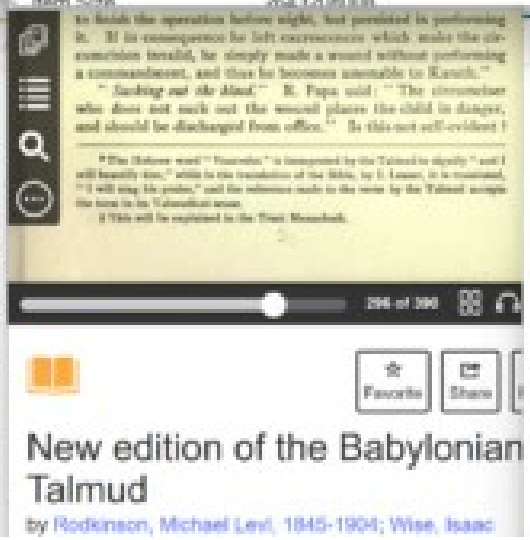

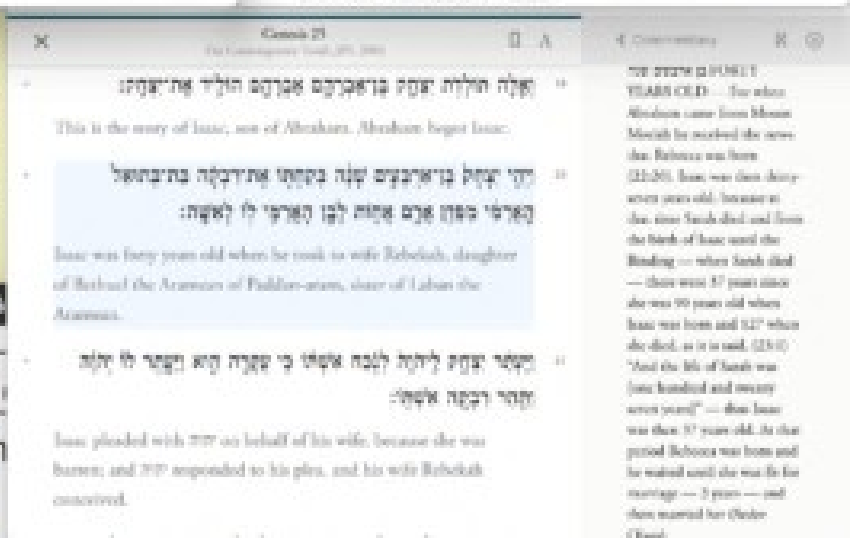

within just a few weeks, then two more necessary inferences could be added to the six facts above...

- 7. Since Isaac was 37 at his mother's death, he was 37 when Rebekah was born.
- 8. Since Isaac was 40 when he married Rebekah, Rebekah would be 3 when the marriage took place (because 40-37=3)

But these last two inferences are spurious, because they are based not on what the scripture says in Genesis 22 and 23, but rather what is said in non-biblical *tradition*.

Sefaria Texts Topics Community Search Log in Sign up

Berakhot 24a
The William Davidson Talmud (Koren - Steinsaltz)

such that her posterior was covered by the ground. Therefore, proof for Rav Huna's opinion cannot be brought from this mishna.

אָמַר מָר: אִם הָיוּ בָּנָיו וּבְנֵי בֵּיתוֹ קְטַנִּים, מוּתָּר: וְעַד כַּמָּה? אָמַר רַב חִסְדָּא: תִּינוֹקֶת בַּת שָׁלֹשׁ שָׁנִים וְיוֹם אֶחָד, וְתִינוֹק בֶּן תֵּשַׁע שָׁנִים וְיוֹם אֶחָד. אִיכָּא דְּאָמְרִי: תִּינוֹקֶת בַּת אַחַת עֶשְׂרֵה שָׁנָה וְיוֹם אֶחָד, וְתִינוֹק בֶּן שְׁתַּיִם עֶשְׂרֵה שָׁנָה וְיוֹם אֶחָד. אִידֵּי וְאִידֵּי עַד כְּדֵי "שָׁדַיִם נָכֹנוּ וּשְׂעָרֵךְ צִמֵּחַ".

The Master said in a *baraita*: **If his children and the members of his household were minors,** even though they are unclothed, **it is permitted** to recite *Shema* even without a garment separating between them. The Gemara asks: **Until what** age is one still considered a minor? **Rav Ḥisda said: A girl** until she is **three years and one day old, and a boy** until **he is nine years and one day old,** for these are the ages from which a sexual act in which they participate is considered a sexual act.

p. 296

and is in consequence regarded as a thirteenfold commandment, which must under all circumstances be observed. Hence the necessity for the twofold instruction.

MISHNA: One may perform everything necessary for circumcision on the Sabbath, as circumcising, tearing open, sucking out the blood, applying a plaster or caraway seed. If the latter had not been ground before the Sabbath, one may masticate it with the teeth and then apply it. If one had not mixed wine with oil before the Sabbath, he may apply each separately. One must not prepare an actual bandage (on the Sabbath), but may apply an old piece of linen; and if such had not been prepared before the Sabbath, the circumciser may bring it with him tied around his finger and even from another court (yard).

(268 of 3225)

Full Talmud

Favorite Share Flag

Topics talmud
Collection opensource
Item Size 2643208008

to finish the operation before night, but persisted in performing it. If in consequence he left excrescences which make the circumcision invalid, he simply made a wound without performing a commandment, and thus he becomes amenable to Karath."

"*Sucking out the blood.*" R. Papa said: "The circumciser who does not suck out the wound places the child in danger, and should be discharged from office." Is this not self-evident?

* The Hebrew word "Veanvehu" is interpreted by the Talmud to signify "and I will beautify him," while in the translation of the Bible, by I. Leeser, it is translated, "I will sing his praise," and the reference made to the verse by the Talmud accepts the term in its Talmudical sense.

† This will be explained in the Tract Menachoth.

296 of 390

Favorite Share

New edition of the Babylonian Talmud

by Rodkinson, Michael Levl, 1845-1904; Wise, Isaac

Sefaria Texts Topics Community Search Log in Sign up

Niddah 44b
The William Davidson Talmud (Koren - Steinsaltz)

מתני' בת שלש שנים ויום אחד מתקדשת בביאה ואם בא עליה יבם קנאה וחייבין עליה משום אשת איש

MISHNA: A girl who is **three years and one day old,** whose father arranged her betrothal, **is betrothed through intercourse,** as the halakhic status of intercourse with her is that of intercourse in all halakhic senses. **And** in a case where the childless husband of a girl three years and one day old dies, **if** his brother the ***yavam* engages in intercourse with her, he acquires her** as his wife; **and** if she is married, a man other than her husband **is liable for** engaging in intercourse with **her due to** violation of the prohibition against intercourse with **a married woman.**

Genesis 25
The Contemporary Torah, JPS, 2006

19 וְאֵלֶּה תּוֹלְדֹת יִצְחָק בֶּן־אַבְרָהָם אַבְרָהָם הוֹלִיד אֶת־יִצְחָק׃

This is the story of Isaac, son of Abraham. Abraham begot Isaac.

20 וַיְהִי יִצְחָק בֶּן־אַרְבָּעִים שָׁנָה בְּקַחְתּוֹ אֶת־רִבְקָה בַּת־בְּתוּאֵל הָאֲרַמִּי מִפַּדַּן אֲרָם אֲחוֹת לָבָן הָאֲרַמִּי לוֹ לְאִשָּׁה׃

Isaac was forty years old when he took to wife Rebekah, daughter of Bethuel the Aramean of Paddan-aram, sister of Laban the Aramean.

21 וַיֶּעְתַּר יִצְחָק לַיהוָה לְנֹכַח אִשְׁתּוֹ כִּי עֲקָרָה הִוא וַיֵּעָתֶר לוֹ יְהוָה וַתַּהַר רִבְקָה אִשְׁתּוֹ׃

Isaac pleaded with יהוה on behalf of his wife, because she was barren; and יהוה responded to his plea, and his wife Rebekah conceived.

Commentary

בן ארבעים שנה FORTY YEARS OLD — For when Abraham came from Mount Moriah he received the news that Rebecca was born (22:20). Isaac was then thirty-seven years old, because at that time Sarah died and from the birth of Isaac until the Binding — when Sarah died — there were 37 years since she was 90 years old when Isaac was born and 127 when she died, as it is said, (23:1) "And the life of Sarah was [one hundred and twenty seven years]" — thus Isaac was then 37 years old. At that period Rebecca was born and he waited until she was fit for marriage — 3 years — and then married her (Seder Olam).

VIEW

View PDF

AgeOfConsent

Age Of Consent By State | Age Of Consent Worldwide | State Sexual Abuse Laws | Contact

Age of Consent in Bahrain

Home > International Age of Consent Laws > Asia > Bahrain

VIEW

View PDF

EasyView.app

What is the Bahrain Age of Consent?

The Age of Consent in Bahrain is **21 years old**. The age of consent is the minimum age at which an individual is considered legally old enough to consent to participation in sexual activity. Individuals aged 20 or younger in Bahrain are not legally able to consent to sexual activity, and such activity may result in prosecution for **statutory rape** or the equivalent local law.

Bahrain statutory rape law is violated when an individual has consensual sexual contact with a person under age 21.

Bahrain does not have a close-in-age exemption. Close-in-age exemptions, commonly known as "Romeo and Juliet laws" in the United States, are put in place to prevent the prosecution of individuals who engage in consensual sexual activity when both participants are significantly close in age to each other, and one or both partners are below the age of consent.

Because there is no close-in-age exemption in Bahrain, it is possible for two individuals both under the age of 21 who willingly engage in intercourse to both be prosecuted for statutory rape, although this is rare. Similarly, no protections are reserved for sexual relations in which one participant is a 20 year old and the second is a 21 or 22 year old.

r/Bahrain

Log In

r/Bahrain • 2 yr. ago
Dangerous_Guitar_213

Why is the age of consent 21?

Discussion

Bahrain has the highest age of consent in the world at 21. I'm curious as to why it is so high. Most countries set it between 16-18. Sime are lower 15 in France 14 in Germany 13 in Japan

THE WEEK

SUBSCRIBE & SAVE Just $1 for 6 weeks

Bahrain and South Korea have highest minimum ages for consensual sex while Nigeria has lowest

Newsletter

BY THE WEEK STAFF
LAST UPDATED MARCH 15, 2021 IN IN DEPTH

The age at which a person is deemed legally competent to consent to sexual activity varies widely around the world - and even within Europe.

Middle East: Like parts of North Africa, most Middle Eastern countries do not have a set age of consent but require that the couple are married. This includes Afghanistan, Iran, Kuwait, Saudi Arabia, the UAE and Yemen. In many countries where sex outside of marriage is illegal, the minimum age of marriage is lower for women than for men. It is common for courts to grant permission for girls to marry below the legal age. In Iran in

euro news

Live

News / World / Afghanistan

Afghan agents pour 3,000 litres of liquor in Kabul canal, arrest three

Copyright E.K.BANGASH / AP

By Euronews with AFP, EBU

Published on 03/01/2022 - 15:42 GMT+1

AgeOfConsent

Age Of Consent By State | Age Of Consent Worldwide | State Sexual Abuse Laws | Contact

Age of Consent in Bahrain

Home / International Age of Consent Laws / Asia / Bahrain

VIEW

View PDF

EasyView.app

What is the Bahrain Age of Consent?

The Age of Consent in Bahrain is **21 years old**. The age of consent is the minimum age at which an individual is considered legally old enough to consent to participation in sexual activity. Individuals aged 20 or younger in Bahrain are not legally able to consent to sexual activity, and such activity may result in prosecution for **statutory rape** or the equivalent local law.

Bahrain statutory rape law is violated when an individual has consensual sexual contact with a person under age 21.

Bahrain does not have a close-in-age exemption. Close in age exemptions, commonly known as "Romeo and Juliet laws" in the United States, are put in place to prevent the prosecution of individuals who engage in consensual sexual activity when both participants are significantly close in age to each other, and one or both partners are below the age of consent.

Because there is no close-in-age exemption in Bahrain, it is possible for two individuals both under the age of 21 who willingly engage in intercourse to both be prosecuted for statutory rape, although this is rare. Similarly, no protections are reserved for sexual relations in which one participant is a 20 year old and the second is a 21 or 22 year old.

WIKIPEDIA The Free Encyclopedia

Create account Log in

Ages of consent in Europe

6 languages

Article Talk | Read Edit View history Tools

From Wikipedia, the free encyclopedia

This article has multiple issues. Please help improve it or discuss these issues on the talk page. (Learn how and when to remove these template messages) [hide]

- This article needs editing to **comply with Wikipedia's Manual of Style.** In particular, it has problems with missing semantical and accessible elements (such as description lists or quotes/ blockquotes) and using pseudo-headings inappropriately. *(October 2018)*
- This article **may be too long to read and navigate comfortably.** When this tag was added, its readable prose size was 16,000 words. *(December 2023)*

The age of consent varies by jurisdiction across Europe. The ages of consent – hereby meaning the age from which one is deemed able to consent to having sex with anyone else of consenting age or above – are between 14 and 18. The vast majority of countries set their ages in the range of 14 to 16; only four countries, Cyprus (17), Ireland (17), Turkey (18), and the Vatican City (18), set an age of consent higher than 16.

The highlighted age is that from which a young person can lawfully engage in a non-commercial sexual act with an older person, regardless of their age difference. If a participant in a sexual act is under 18 but above the age of consent then sexual acts with another person who is at or over the age of consent may still be illegal if the older participant is in a position of authority over the younger person. For example, a teacher and their student or someone in the police. Commercial sex/prostitution requires all those involved to be 18 or older. Sexual acts may not be legal if those engaging are blood relatives, regardless of age, though the legality of incest varies between European countries.

Some countries have close-in-age exceptions, allowing partners close in age of whom one or both may be below the standard unrestricted age of consent to be able to both legally consent to engage in sexual acts with each other. The lowest minimum age of consent for a close-in-age exception to apply in Europe is 12 (in Hungary), providing their older sexual partner is under 18.[1]

All jurisdictions in Europe per List of sovereign states and dependent territories in Europe:

International obligations [edit]

r/Bahrain

Log In

r/Bahrain • 2 yr. ago
Dangerous_Guitar_213

Why is the age of consent 21?

Discussion

Bahrain has the highest age of consent in the world at 21. I'm curious as to why it is so high. Most countries set it between 16-18. Sime are lower 15 in France 14 in Germany 13 in Japan

THE WEEK

SUBSCRIBE & SAVE Just $1 for 6 weeks

Bahrain and South Korea have highest minimum ages for consensual sex while Nigeria has lowest

Newsletter

BY THE WEEK STAFF
LAST UPDATED MARCH 15, 2021 IN IN DEPTH

The age at which a person is deemed legally competent to consent to sexual activity varies widely around the world - and even within Europe.

Middle East: Like parts of North Africa, most Middle Eastern countries do not have a set age of consent but require that the couple are married. This includes Afghanistan, Iran, Kuwait, Saudi Arabia, the UAE and Yemen. In many countries where sex outside of marriage is illegal, the minimum age of marriage is lower for women than for men. It is common for courts to grant permission for girls to marry below the legal age. In Iran in

euro news.

Live

News › World › Afghanistan

Afghan agents pour 3,000 litres of liquor in Kabul canal, arrest three

Copyright B.K.BANGASH / AP

By Euronews with AFP, EBU
Published on 03/01/2022 - 15:42 GMT+1

AgeOfConsent

Age Of Consent By State | Age Of Consent Worldwide | State Sexual Abuse Laws | Contact

Age of Consent in Bahrain

Home / International Age of Consent Laws / Asia / Bahrain

VIEW

View PDF

EasyView.app

What is the Bahrain Age of Consent?

The Age of Consent in Bahrain is **21 years old**. The age of consent is the minimum age at which an individual is considered legally old enough to consent to participation in sexual activity. Individuals aged 20 or younger in Bahrain are not legally able to consent to sexual activity, and such activity may result in prosecution for **statutory rape** or the equivalent local law.

Bahrain statutory rape law is violated when an individual has consensual sexual contact with a person under age 21.

Bahrain does not have a close-in-age exemption. Close in age exemptions, commonly known as "Romeo and Juliet laws" in the United States, are put in place to prevent the prosecution of individuals who engage in consensual sexual activity when both participants are significantly close in age to each other, and one or both partners are below the age of consent.

Because there is no close-in-age exemption in Bahrain, it is possible for two individuals both under the age of 21 who willingly engage in intercourse to both be prosecuted for statutory rape, although this is rare. Similarly, no protections are reserved for sexual relations in which one participant is a 20 year old and the second is a 21 or 22 year old.

WIKIPEDIA
The Free Encyclopedia

Create account Log in

Ages of consent in Europe

6 languages

Article Talk | Read Edit View history Tools

From Wikipedia, the free encyclopedia

This article has multiple issues. Please help improve it or discuss these issues on the talk page. *(Learn how and when to remove these template messages)* [hide]

- This article needs editing to **comply with Wikipedia's Manual of Style.** In particular, it has problems with missing semantical and accessible elements (such as description lists or quotes/ blockquotes) and using pseudo-headings inappropriately. *(October 2018)*
- This article **may be too long to read and navigate comfortably**. When this tag was added, its readable prose size was 16,000 words. *(December 2023)*

The age of consent varies by jurisdiction across Europe. The ages of consent – hereby meaning the age from which one is deemed able to consent to having sex with anyone else of consenting age or above – are between 14 and 18. The vast majority of countries set their ages in the range of 14 to 16; only four countries, Cyprus (17), Ireland (17), Turkey (18), and the Vatican City (18), set an age of consent higher than 16.

The highlighted age is that from which a young person can lawfully engage in a non-commercial sexual act with an older person, regardless of their age difference. If a participant in a sexual act is under 18 but above the age of consent then sexual acts with another person who is at or over the age of consent may still be illegal if the older participant is in a position of authority over the younger person. For example, a teacher and their student or someone in the police. Commercial sex/prostitution requires all those involved to be 18 or older. Sexual acts may not be legal if those engaging are blood relatives, regardless of age, though the legality of incest varies between European countries.

Some countries have close-in-age exceptions, allowing partners close in age of whom one or both may be below the standard unrestricted age of consent to be able to both legally consent to engage in sexual acts with each other. The lowest minimum age of consent for a close-in-age exception to apply in Europe is 12 (in Hungary), providing their older sexual partner is under 18.[1]

All jurisdictions in Europe per List of sovereign states and dependent territories in Europe:

International obligations [edit]

بِسْمِ اللَّهِ الرَّحْمَٰنِ الرَّحِيمِ

In the Name of Allāh, the Most Gracious, the Most Merciful

Our social:

SAWDAH BINT ZAM'AH (RADI ALLAHU ANHA)

Prophet Muhammad (peace be upon him) married Sawdah bint Zam'ah (radi allahu anha) a short while after the death of his first and most beloved wife, Khadijah (radi allahu anha) , with whom he shared a very happy 25 years of his blessed life. Sawdah (radi allahu anha) was a mature woman, around 40 years o and a mother of five children. This marriage gave Sawdah (radi allahu anha) uplift in her life, for she been mourning her husband, Al-Sakran ibn Amr, who died soon after the couple had returned from

AboutIslam

Home | Family & Life | Your Society | 25-Year-Old Muhammad Marries 40-Year-Old Khadijah

AAA

Khadijah & Muhammad:The Story of Love & Faith

25-Year-Old Muhammad Marries 40-Year-Old Khadijah

GROCERY DELIVERY Albazaar SHOP NOW

Ads by Muslim Ad Network

Part 2

Zainab bint Younus

01 November, 2019

Britannica Subscribe

ʿĀʾishah (born 614, Mecca, Arabia [now in Saudi Arabia]—died July 678, Medina) was the third wife of the Prophet Muhammad (the founder of Islam), who played a role of some political importance after the Prophet's death.

All Muhammad's marriages had political motivations, and in this case the intention seems to have been to cement ties with ʿĀʾishah's father, Abū Bakr, who was one of Muhammad's most important supporters. ʿĀʾishah's physical charms, intelligence, and wit, together with the genuine warmth of their relationship, secured her a place in his affections that was not lessened by his subsequent marriages. It is said that in 627 she accompanied the Prophet on an expedition but became separated from the group. When she was later escorted back to Medina by a man who had found her in the desert, Muhammad's enemies claimed that she had been unfaithful. A subsequent Qurʾānic revelation asserted her innocence; the Qurʾān furthermore criticized and stipulated punishment for those who slander virtuous women.

ʿĀʾishah had no important influence on her husband's political or religious policies while he lived, but he is said to have recognized her knowledge of Islam by counseling his Companions to "take half your knowledge from Humayra," Humayra ("Little Red One") being his term of endearment for her.

When Muhammad died in 632, ʿĀʾishah was left a childless widow of about 18, although some sources suggest she was older. She remained politically inactive until the time of ʿUthmān (644–656; the third caliph, or leader of the Islamic community), during whose reign she played an important role in fomenting opposition that led to his murder in 656. She led an army against his successor, ʿAlī, when he refused to bring ʿUthmān's murderers to justice, but she was defeated in the Battle of the Camel. The engagement derived its name from the fierce fighting that centred around the camel upon which ʿĀʾishah was mounted. Afterward she was allowed to return to Medina. She sp ng alms, transmitting H nterpreting

CBD KRATOM MAKE SLEEP DEEP SHOP NOW

SUNNAH.COM

Home » Al-Adab Al-Mufrad » Excellence in Character - كتاب حسن الخلق » Hadith

14 Excellence in Character — كتاب حسن الخلق

Abu Hurayra reported that the Prophet, may Allah bless him and grant him peace, said, "Do you know what it is that makes most people enter Hellfire?" "Allah and His Messenger know best," they said. He said, "The two empty ones:

the genitals in the mouth. Do you know what it is that makes most people enter Paradise? Taqwa of Allah and good character."

حَدَّثَنَا أَبُو نُعَيْمٍ قَالَ: حَدَّثَنَا دَاوُدُ بْنُ يَزِيدَ قَالَ: سَمِعْتُ أَبِي يَقُولُ: سَمِعْتُ أَبَا هُرَيْرَةَ يَقُولُ: قَالَ النَّبِيُّ صلى الله عليه وسلم: تَدْرُونَ مَا أَكْثَرُ مَا يُدْخِلُ النَّارَ؟ قَالُوا: اللَّهُ وَرَسُولُهُ أَعْلَمُ، قَالَ: الأَجْوَفَانِ: الْفَرْجُ وَالْفَمُ، وَأَكْثَرُ مَا يُدْخِلُ الْجَنَّةَ؟ تَقْوَى اللَّهِ وَحُسْنُ الْخُلُقِ.

Grade: Hasan (Al-Albani) — حكم : حسن (الألباني)

Arabic/English book reference : Book 14, Hadith 289

Report Error | Share | Copy

SUNNAH.COM

Home » Sunan Abi Dawud » Prayer (Kitab Al-Salat) - كتاب الصلاة » Hadith 495

2 Prayer (Kitab Al-Salat) — كتاب الصلاة

(175) Chapter: When A Boy Should Be Ordered To Offer As-Salat — (26) باب مَتَى يُؤْمَرُ الْغُلاَمُ بِالصَّلاَةِ

Narrated Abdullah ibn Amr ibn al-'As:

The Messenger of Allah (ﷺ) said: Command your children to pray when they become seven years old, and beat them for it (prayer) when they become ten years old; and arrange their beds (to sleep) separately.

حَدَّثَنَا مُؤَمَّلُ بْنُ هِشَامٍ - يَعْنِي الْيَشْكُرِيَّ - حَدَّثَنَا إِسْمَاعِيلُ، عَنْ سَوَّارٍ أَبِي حَمْزَةَ - قَالَ أَبُو دَاوُدَ وَهُوَ سَوَّارُ بْنُ دَاوُدَ أَبُو حَمْزَةَ الْمُزَنِيُّ الصَّيْرَفِيُّ - عَنْ عَمْرِو بْنِ شُعَيْبٍ، عَنْ أَبِيهِ عَنْ جَدِّهِ قَالَ قَالَ رَسُولُ اللَّهِ صلى الله عليه وسلم " مُرُوا أَوْلاَدَكُمْ بِالصَّلاَةِ وَهُمْ أَبْنَاءُ سَبْعِ سِنِينَ وَاضْرِبُوهُمْ عَلَيْهَا وَهُمْ أَبْنَاءُ عَشْرِ سِنِينَ وَفَرِّقُوا بَيْنَهُمْ فِي الْمَضَاجِعِ ".

Grade: Hasan Sahih (Al-Albani) — حكم : حسن صحيح (الألباني)

Reference : Sunan Abi Dawud 495
In-book reference : Book 2, Hadith 105
English translation : Book 2, Hadith 495

Report Error | Share | Copy

بِسْمِ اللَّهِ الرَّحْمَٰنِ الرَّحِيمِ

In the Name of Allāh, the Most Gracious, the Most Merciful

Our social:

SAWDAH BINT ZAM'AH (RADI ALLAHU ANHA)

Prophet Muhammad (peace be upon him) married Sawdah bint Zam'ah (radi allahu anha) a short while after the death of his first and most beloved wife, Khadijah (radi allahu anha) , with whom he shared a very happy 25 years of his blessed life. Sawdah (radi allahu anha) was a mature woman, around 40 years o and a mother of five children. This marriage gave Sawdah (radi allahu anha) uplift in her life, for she h been mourning her husband, Al-Sakran ibn Amr, who died soon after the couple had returned from

AboutIslam

Home | Family & Life | Your Society | 25-Year-Old Muhammad Marries 40-Year-Old Khadijah

Khadijah & Muhammad:The Story of Love & Faith

25-Year-Old Muhammad Marries 40-Year-Old Khadijah

GROCERY DELIVERY Albazaar SHOP NOW

Ads by Muslim Ad Network

Part 2

Zainab bint Younus

01 November, 2019

Britannica Subscribe

'Ā'ishah (born 614, Mecca, Arabia [now in Saudi Arabia]—died July 678, Medina) was the third wife of the Prophet Muhammad (the founder of Islam), who played a role of some political importance after the Prophet's death.

All Muhammad's marriages had political motivations, and in this case the intention seems to have been to cement ties with 'Ā'ishah's father, Abū Bakr, who was one of Muhammad's most important supporters. 'Ā'ishah's physical charms, intelligence, and wit, together with the genuine warmth of their relationship, secured her a place in his affections that was not lessened by his subsequent marriages. It is said that in 627 she accompanied the Prophet on an expedition but became separated from the group. When she was later escorted back to Medina by a man who had found her in the desert, Muhammad's enemies claimed that she had been unfaithful. A subsequent Qur'ānic revelation asserted her innocence; the Qur'ān furthermore criticized and stipulated punishment for those who slander virtuous women.

'Ā'ishah had no important influence on her husband's political or religious policies while he lived, but he is said to have recognized her knowledge of Islam by counseling his Companions to "take half your knowledge from Humayra," Humayra ("Little Red One") being his term of endearment for her.

When Muhammad died in 632, 'Ā'ishah was left a childless widow of about 18, although some sources suggest she was older. She remained politically inactive until the time of 'Uthmān (644–656; the third caliph, or leader of the Islamic community), during whose reign she played an important role in fomenting opposition that led to his murder in 656. She led an army against his successor, 'Alī, when he refused to bring 'Uthmān's murderers to justice, but she was defeated in the Battle of the Camel. The engagement derived its name from the fierce fighting that centred around the camel upon which 'Ā'ishah was mounted. Afterward she was allowed to return to Medina. She sp ng alms, transmitting H nterpreting

CBD KRATOM MAKE SLEEP DEEP SHOP NOW

SUNNAH.COM

Home » Al-Adab Al-Mufrad » Excellence in Character - كتاب حسن الخلق » Hadith

14 Excellence in Character — كتاب حسن الخلق

Abu Hurayra reported that the Prophet, may Allah bless him and grant him peace, said, "Do you know what it is that makes most people enter Hellfire?" "Allah and His Messenger know best," they said. He said, "The two empty ones:

the genitals in the mouth. Do you know what it is that makes most people enter Paradise? Taqwa of Allah and good character."

حَدَّثَنَا أَبُو نُعَيْمٍ، قَالَ: حَدَّثَنَا دَاوُدُ بْنُ يَزِيدَ قَالَ: سَمِعْتُ أَبِي يَقُولُ: سَمِعْتُ أَبَا هُرَيْرَةَ يَقُولُ: قَالَ النَّبِيُّ صلى الله عليه وسلم: تَدْرُونَ مَا أَكْثَرُ مَا يُدْخِلُ النَّارَ؟ قَالُوا: اللَّهُ وَرَسُولُهُ أَعْلَمُ، قَالَ: الأَجْوَفَانِ: الْفَرْجُ وَالْفَمُ، وَأَكْثَرُ مَا يُدْخِلُ الْجَنَّةَ؟ تَقْوَى اللَّهِ وَحُسْنُ الْخُلُقِ.

Grade: Hasan (Al-Albani) — حكم : حسن (الألباني)

Arabic/English book reference : Book 14, Hadith 289

Report Error | Share | Copy

SUNNAH.COM

Home » Sunan Abi Dawud » Prayer (Kitab Al-Salat) - كتاب الصلاة » Hadith 495

2 Prayer (Kitab Al-Salat) — كتاب الصلاة

(175) Chapter: When A Boy Should Be Ordered To Offer As-Salat — (26) باب مَتَى يُؤْمَرُ الْغُلاَمُ بِالصَّلاَةِ

Narrated Abdullah ibn Amr ibn al-'As:

The Messenger of Allah (ﷺ) said: Command your children to pray when they become seven years old, and beat them for it (prayer) when they become ten years old; and arrange their beds (to sleep) separately.

حَدَّثَنَا مُؤَمَّلُ بْنُ هِشَامٍ - يَعْنِي الْيَشْكُرِيَّ - حَدَّثَنَا إِسْمَاعِيلُ، عَنْ سَوَّارٍ أَبِي حَمْزَةَ - قَالَ أَبُو دَاوُدَ وَهُوَ سَوَّارُ بْنُ دَاوُدَ أَبُو حَمْزَةَ الْمُزَنِيُّ الصَّيْرَفِيُّ - عَنْ عَمْرِو بْنِ شُعَيْبٍ، عَنْ أَبِيهِ، عَنْ جَدِّهِ، قَالَ قَالَ رَسُولُ اللَّهِ صلى الله عليه وسلم " مُرُوا أَوْلاَدَكُمْ بِالصَّلاَةِ وَهُمْ أَبْنَاءُ سَبْعِ سِنِينَ وَاضْرِبُوهُمْ عَلَيْهَا وَهُمْ أَبْنَاءُ عَشْرِ سِنِينَ وَفَرِّقُوا بَيْنَهُمْ فِي الْمَضَاجِعِ ".

Grade: Hasan Sahih (Al-Albani) — حكم : حسن صحيح (الألباني)

Reference : Sunan Abi Dawud 495
In-book reference : Book 2, Hadith 105
English translation : Book 2, Hadith 495

Report Error | Share | Copy

More accusations against former Lindbergh coach after cold case gets national broadcast

The coach was secretly recorded confessing to what the family of one woman believes were sex crimes against her when she was a student

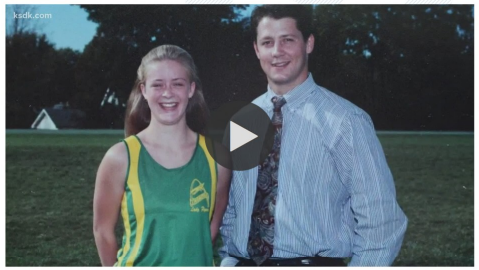

Author: Casey Nolen
Published: 4:56 AM CST December 17, 2020
Updated: 8:21 AM CST December 17, 2020

ST. LOUIS — They thought his own words would be enough to convict him.

"This kind of stuff, if we were the same age, would have been no problem," Jim Wilder is heard saying on an audio recording.

In 2013, after more than a decade of silence, Emilie Morris worked up the courage to go to the police.

She told them Wilder, her former Lindbergh cross country coach, committed sex crimes against her when she was still a student.

Police asked Morris to wear a wire and Wilder was arrested and charged with multiple sex crimes.

But just before his case was set to go to trial, Morris was found dead in her apartment and her case was dropped. Her cause of death - inconclusive.

When 5 On Your Side first reported her story in 2018, Emilie's family was still hoping her case could be reopened.

COVER STORY

Lindbergh coach's sex crime confession caught on recording

As the pair spent more time together after practice, on out-of-town team trips, the rumors spread.

Author: Casey Nolen
Published: 12:04 AM CDT May 3, 2018
Updated: 10:11 PM CDT May 3, 2018

UPDATE: The Missouri Department of Secondary and Elementary Education is responding to a 5 On Your Side Cover Story about a former Lindbergh cross country coach caught on a secret recording confessing to sex crimes against a student.

That confession came nearly twenty years after former coach James Wilder had sexual contact with Emilie Morris who was 16 at the time.

Because of the recording, Wilder was arrested and charged but when Emilie passed away before he went to trial his case was dropped.

Wilder resigned from Lindbergh when the district said police turned over "new evidence" of the incident. But he was able to keep his state teaching license.

A Lindbergh spokesperson said the license is the responsibility of the state, and a state official said because Wilder's license was not revoked because he was never convicted.

However, 5 On Your Side has found a state statute that says a teacher can be disciplined or a certificate "not renewed" if there is "evidence of incompetence, immorality, or neglect of duty by the certificate holder."

Data as of:3/7/2024 8:07:16

Report as of: 3/7/20

Missouri DEPARTMENT OF ELEMENTARY & SECONDARY EDUCATION

Missouri School Directory

Missouri School Directory (map) (Maps are provided purely for reference, please contact county authorities to obtain official school district boundary information.)

Lindbergh Schools (096-093)

Phone: 314-729-2480
Fax: 314-729-2482
E-mail: tonylake@lindberghschools.ws

9350 Sappington Road
St. Louis, MO 63126-3235

County-District Code: 096-093
County: St. Louis

Supervisory Area: A
MSIP: Accredited

Congressional District: 2
House District: 92 , 96
Senate District: 1

Assessed Valuation: $1,933,208,800
Tax Levy: $4.6775

			Enrollment (Prior Year)		
	Schools	Cert. Staff	Residents	Non-Res.	Total
Elementary Schools	7	306	3,535	0	3,535
Middle Schools	2	159	1,689	1	1,690
Jr. High Schools	0	0	0	0	0
High Schools	1	179	2,236	0	2,236
Total	10	644	7,460	1	7,461

Name	Title	Yrs in District
Mrs. Jennifer Miller	Pres. of Bd.	
Mrs. Megan Vedder	Secy. of Bd.	

News Weather Sports VERIFY

More accusations against former Lindbergh coach after cold case gets national broadcast

The coach was recently recorded confessing to what the family of one woman believes were sex crimes against her when she was a student

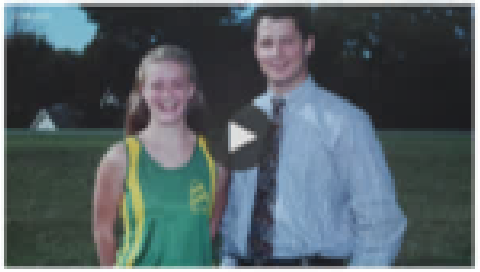

News Weather Sports VERIFY

Lindbergh coach's sex crime confession caught on recording

As the pair spent more time together after practice, on out of town team trips, the rumors spread.

907 of 1,081 95%

Missouri EDUCATION

Missouri School Directory

Missouri School Directory (map) (Maps are provided purely for reference, please contact county authorities to obtain official school district boundary information.)

Lindbergh Schools (096-093)

Phone: 314-729-2480
Fax: 314-729-2402
E-mail: tonylaxa@lindberghschools.org

9550 Sappington Road
St. Louis, MO 63126-3235

County-District Code: 096-093
County: St. Louis

Supervisory Area: A
MSIP: Accredited

Congressional District: 2
House District: 92 , 96
Senate District: 1

Assessed Valuation: $1,303,208,000
Tax Levy: $4.6775

	Schools	Cert. Staff	Enrollment (Prior Year) Residents	Non-Res.	Total
Elementary Schools	7	306	3,535	0	3,535
Middle Schools	2	159	1,689	1	1,690
Jr. High Schools	0	0	0	0	0
High Schools	1	179	2,236	0	2,236
Total	10	644	7,460	1	7,461

Name	Title	Yrs on District
Mrs. Jennifer Miller	Pres. of Bd.	
Mrs. Megan Vedder	Secy. of Bd.	

More accusations against former Lindbergh coach after cold case gets national broadcast

The coach was secretly recorded confessing to what the family of one woman believes were sex crimes against her when she was a student

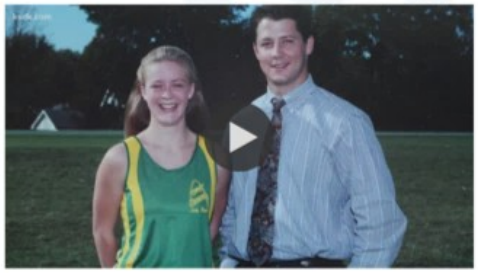

Author: Casey Nolen
Published: 4:56 AM CST December 17, 2020
Updated: 8:21 AM CST December 17, 2020

ST. LOUIS — They thought his own words would be enough to convict him.

"This kind of stuff, if we were the same age, would have been no problem," Jim Wilder is heard saying on an audio recording.

In 2013, after more than a decade of silence, Emilie Morris worked up the courage to go to the police.

She told them Wilder, her former Lindbergh cross country coach, committed sex crimes against her when she was still a student.

Police asked Morris to wear a wire and Wilder was arrested and charged with multiple sex crimes.

But just before his case was set to go to trial, Morris was found dead in her apartment and her case was dropped. Her cause of death - inconclusive.

When 5 On Your Side first reported her story in 2018, Emilie's family was still hoping her case could be reopened.

COVER STORY

Lindbergh coach's sex crime confession caught on recording

As the pair spent more time together after practice, on out-of-town team trips, the rumors spread.

Author: Casey Nolen
Published: 12:04 AM CDT May 3, 2018
Updated: 10:11 PM CDT May 3, 2018

UPDATE: The Missouri Department of Secondary and Elementary Education is responding to a 5 On Your Side Cover Story about a former Lindbergh cross country coach caught on a secret recording confessing to sex crimes against a student.

That confession came nearly twenty years after former coach James Wilder had sexual contact with Emilie Morris who was 16 at the time.

Because of the recording, Wilder was arrested and charged but when Emilie passed away before he went to trial his case was dropped.

Wilder resigned from Lindbergh when the district said police turned over "new evidence" of the incident. But he was able to keep his state teaching license.

A Lindbergh spokesperson said the license is the responsibility of the state, and a state official said because Wilder's license was not revoked because he was never convicted.

However, 5 On Your Side has found a state statute that says a teacher can be disciplined or a certificate "not renewed" if there is "evidence of incompetence, immorality, or neglect of duty by the certificate holder."

Data as of:3/7/2024 8:07:16

Report as of: 3/7/20

Missouri DEPARTMENT OF ELEMENTARY & SECONDARY EDUCATION

Missouri School Directory

Missouri School Directory (map) (Maps are provided purely for reference, please contact county authorities to obtain official school district boundary information.)

Lindbergh Schools (096-093)

Phone: 314-729-2480
Fax: 314-729-2482
E-mail: tonylake@lindberghschools.ws

9350 Sappington Road
St. Louis, MO 63126-3235

County-District Code: 096-093
County: St. Louis

Supervisory Area: A
MSIP: Accredited

Congressional District: 2
House District: 92 , 96
Senate District: 1

Assessed Valuation: $1,933,208,800
Tax Levy: $4.6775

			Enrollment (Prior Year)		
	Schools	Cert. Staff	Residents	Non-Res.	Total
Elementary Schools	7	306	3,535	0	3,535
Middle Schools	2	159	1,689	1	1,690
Jr. High Schools	0	0	0	0	0
High Schools	1	179	2,236	0	2,236
Total	10	644	7,460	1	7,461

Name	Title	Yrs in District
Mrs. Jennifer Miller	Pres. of Bd.	
Mrs. Megan Vedder	Secy. of Bd.	

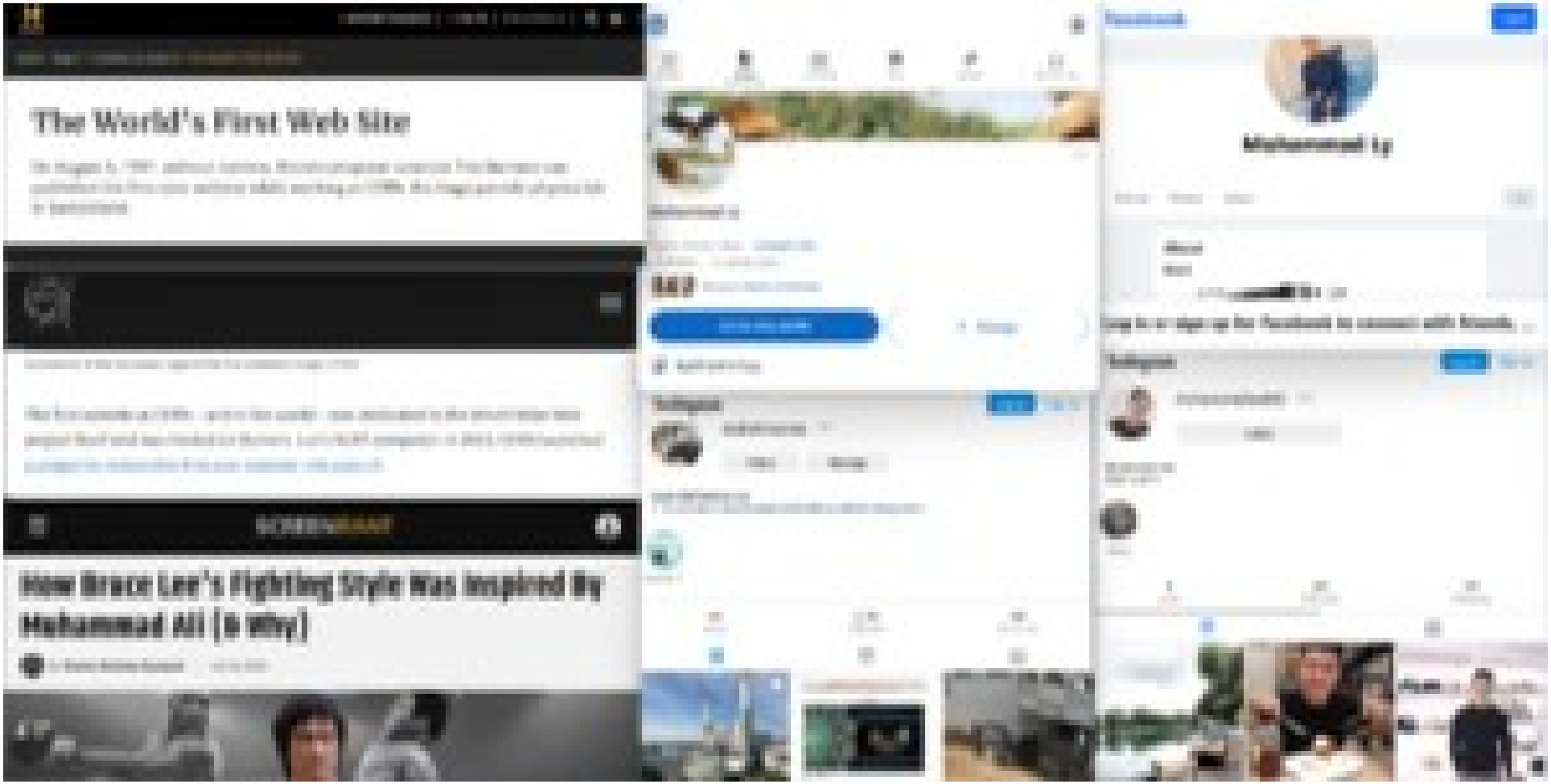
The World's First Web Site
How Bruce Lee's Fighting Style Was Inspired By Muhammad Ali (& Why)
Muhammad Ly

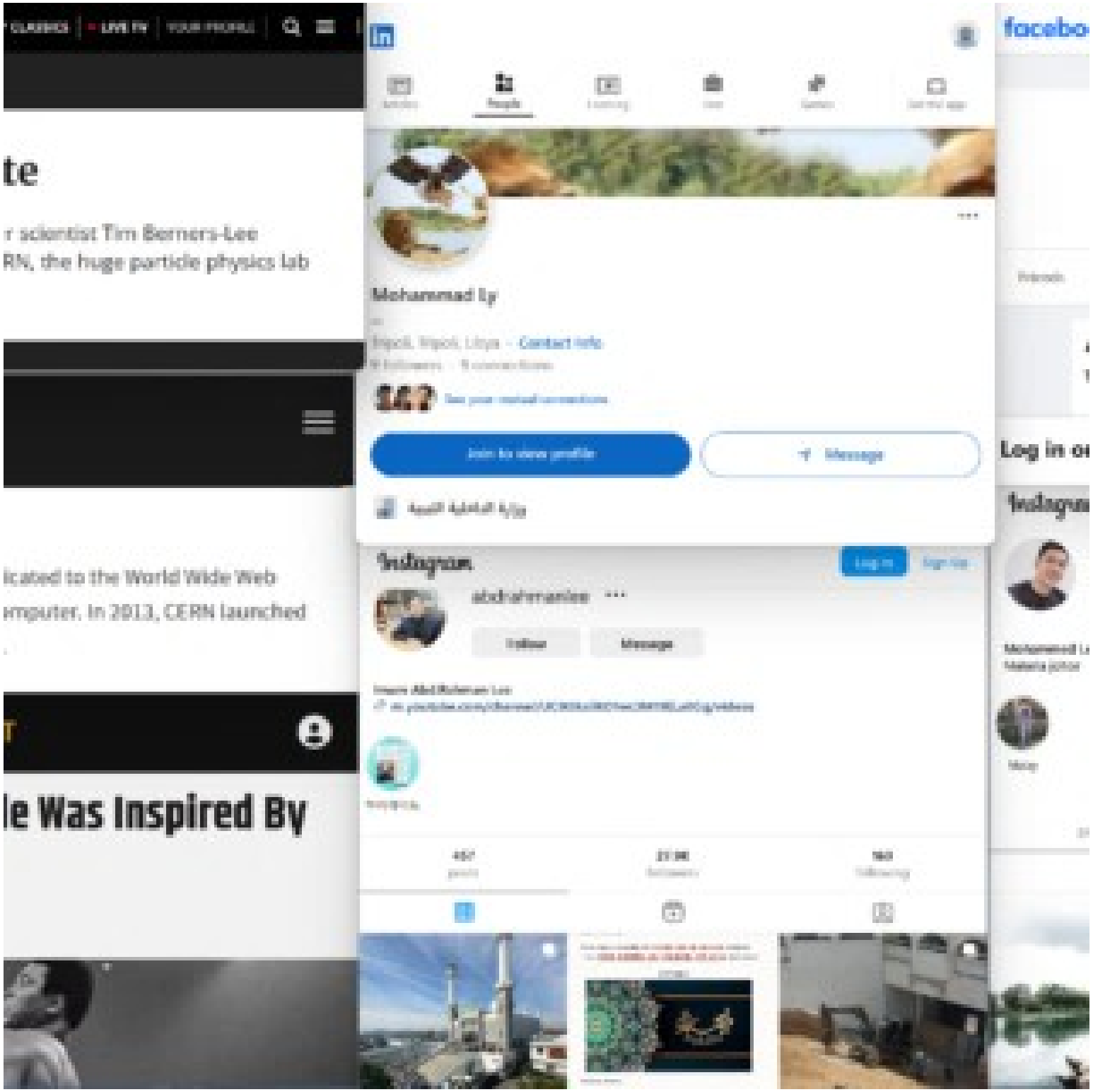
te
r scientist Tim Berners-Lee
RN, the huge particle physics lab
icated to the World Wide Web
mputer. In 2013, CERN launched
le Was Inspired By
Mohammad Ly
Contact info
Join to view profile
Message
Instagram
abdrahmanlee
Follow
Message
facebo
Log in o

HISTORY

HISTORY CLASSICS | LIVE TV | YOUR PROFILE

Home / Topics / Inventions & Science / The World's First Web Site

The World's First Web Site

On August 6, 1991, without fanfare, British computer scientist Tim Berners-Lee published the first-ever website while working at CERN, the huge particle physics lab in Switzerland.

CERN

Screenshot of the recreated page of the first website (Image: CERN)

The first website at CERN – and in the world – was dedicated to the World Wide Web project itself and was hosted on Berners-Lee's NeXT computer. In 2013, CERN launched a project to restore this first ever website: info.cern.ch.

SCREENRANT

How Bruce Lee's Fighting Style Was Inspired By Muhammad Ali (& Why)

By Charles Nicholas Raymond — Jul 12, 2020

Articles | People | Learning | Jobs | Games | Get the app

Mohammad Ly

--

Tripoli, Tripoli, Libya · Contact Info

9 followers · 9 connections

See your mutual connections

Join to view profile | Message

وزارة الداخلية الليبية

Instagram

Log In | Sign Up

abdrahmanlee

Follow | Message

Imam Abd.Rahman Lee

m.youtube.com/channel/UCiK0ksilKO1wc3M19ELa0Gg/videos

하이라이트

457 posts | 27.9K followers | 160 following

facebook

Log In

Mohammad Ly

Friends | Photos | Videos

About

Work

لدي at [redacted] هكر

Log in or sign up for Facebook to connect with friends, ...

Instagram

Log In | Sign Up

mohammedlee892

Follow

Mohammed Lee

Malaria johor

Malay

8 posts | 207 followers | 757 following

npr

DONATE

Play Live Radio

• HOURLY NEWS • LISTEN LIVE • PLAYLIST

NATIONAL SECURITY

The Jewish Kid From New Jersey Who Became A Radical Islamist

APRIL 25, 2014 · 3:09 AM ET

HEARD ON MORNING EDITION

By Dina Temple-Raston

4-Minute Listen

+ PLAYLIST

Yousef al-Khattab helped change the way young Muslims were radicalized by spewing extreme Islamist propaganda on a YouTube channel.

Now al-Khattab, who was born Joseph Leonard Cohen and was brought up in New Jersey and in Brooklyn in a Jewish home, tells NPR he made a big mistake and describes himself as a "failure." He's scheduled to appear in a federal court in Alexandria, Va., on Friday to be sentenced on terrorism charges.

The case is significant because al-Khattab, now in his mid-40s, is one of the founders of a radical Islamist group called Revolution Muslim, which became a gateway for young jihadists in the U.S. looking to join violent Islamist groups overseas.

Yousef al-Khattab helped found Revolution Muslim, a website that published extreme Islamist propaganda. Al-Khattab, who was born Joseph Cohen and was raised in a Jewish family in New Jersey, faces sentencing Friday after pleading guilty to terrorism charges.

Courtesy Yousef al-Khattab

Sponsor Message

PROGRESSIVE

Looking for a great rate?
We'll take you there.

YOU

COMPANY C

COMPANY A

COMPANY B

TIMES NOW WORLD

TN

World US UK Europe Asia Middle East Australia Can

TRENDING: NIRF Ranking 2024 Independence Day International Youth Day

News / World

Abu Bakr al-Baghdadi Was A Mossad Agent? Israel-ISIS 'Links' Resurface After Moscow Terrorist Attack | Fact Check

The deadly terrorist strike at Moscow's Crocus City Hall in which 143 were killed sparked a massive outrage online. As people were mourning and praying for the victims of the attack claimed by the Islamic State (also known as ISIS), several social media posts claimed that Israel's purported involvement in the creation and further funding of the captured militants. The most visible and amplified claim was that the ISIS leader Abu Bakr al-Baghdadi was a 'Jewish Mossad agent' named 'Elliot Shimon' or 'Simon Elliot', among others.

NEWS

Authored by: TN World Desk | Updated Mar 24, 2024, 01:11 IST

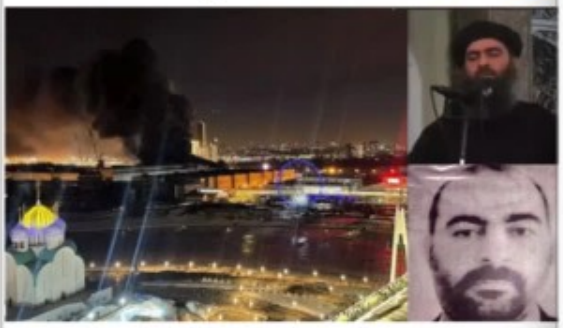

Edward Snowden never claimed that the first caliph of the Islamic State was born to Israeli parents and was originally named Elliot Shimon.

TRANSCEND MEDIA SERVICE

Solutions-Oriented Peace Journalism

Home | Archive | Peace Journalism | Videos | About TMS | Write to Antonio (editor)

Israeli Website Claims ISIS Commander Revealed as Mossad Agent

MIDDLE EAST AND NORTH AFRICA, 18 Sep 2017

Whitney Webb – MintPress News

Libyan security forces arrested a Daesh commander in the city of Benghazi — only to find out soon after that the man they had captured, Ephraim Benjamin, was also an agent of Mossad, the Israeli intelligence service. Was he working to defeat Daesh or to strengthen it?

An alleged photo of Ephraim Benjamin, a Mossad agent. (Photo: Masralarabia)

12 Sep 2017 – There has long been speculation regarding ties between the Israeli

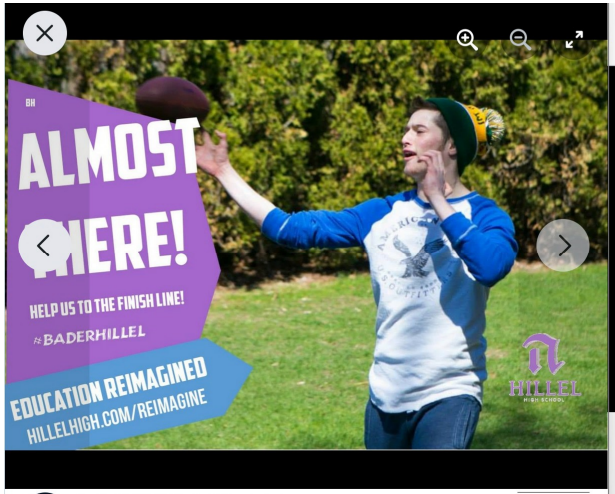

Bader Hillel High Milwaukee
December 10, 2018

We have hit 75% with 3 hours left!!
Help us get to the finish line!

Thank you to all who have donated!
Menachem Friedman, Rochel Einbinder, **Menashe Wolf**, Jerome and Rachel Cornfield, Moshe and Marcy Yavor, **Benny Friedman - בני פרידמן**, Mark and Deborah Druck, Binyomin Emmer, Yaphet Felix, Michael and Eileen Groner, Mitchel and Arlene, Chana Gurary, Steve and **Shawn Bojan**, Howard Zetley, Scott and Frieda **Scott Winkler**, **Amy Lewis Gelfman Jonathan Gelfman**,

Log in or sign up for Facebook to connect w...

Log In

or

Create new account

Search videos, people, and more

Pricing Log in Join

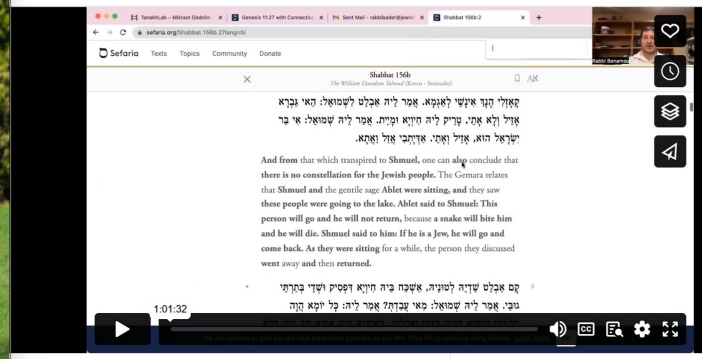

11.13.22 Methodology of Aggadata (Rabbi Bader)

NOT YET RATED

1 year ago | More

Rabbi Yaacov (Jacob) Benamou + Follow

0 0 1 0

More from Rabbi Yaacov (Jacob) Benamou

Autoplay next video

11.13.22 Methodol...
Rabbi Yaacov (Jacob)

11.13.22 Biblical V...
Rabbi Yaacov (Jacob)

THE IRISH TIMES

Much of the world first learned of al-Baghdadi in 2014, when his men overran one-third of Iraq and half of neighbouring Syria and declared the territory a caliphate, claiming to revive the Muslim theocracy that ended with the fall of the Ottoman empire.

Born Ibrahim Awad Ibrahim Ali al-Badri, Abu Bakr al-Baghdadi began life in a desolate plain in the village of Jallam in central

Sign in

Rav Zev Bader - The Proof Speech - Emunah Day 2024

Yeshivat Netiv Aryeh
1.01K subscribers

Subscribe

Like Share Save

75 views Feb 14, 2024

Transcript

Follow along using the transcript.

Show transcript

Yeshivat Netiv Aryeh
1.01K subscribers

Videos About

Show less

ALMOST
THERE!
Log in or sign up for Facebook to connect w...

11.13.22 Methodology of Aggadata (Rabbi Bader)
THE IRISH TIMES

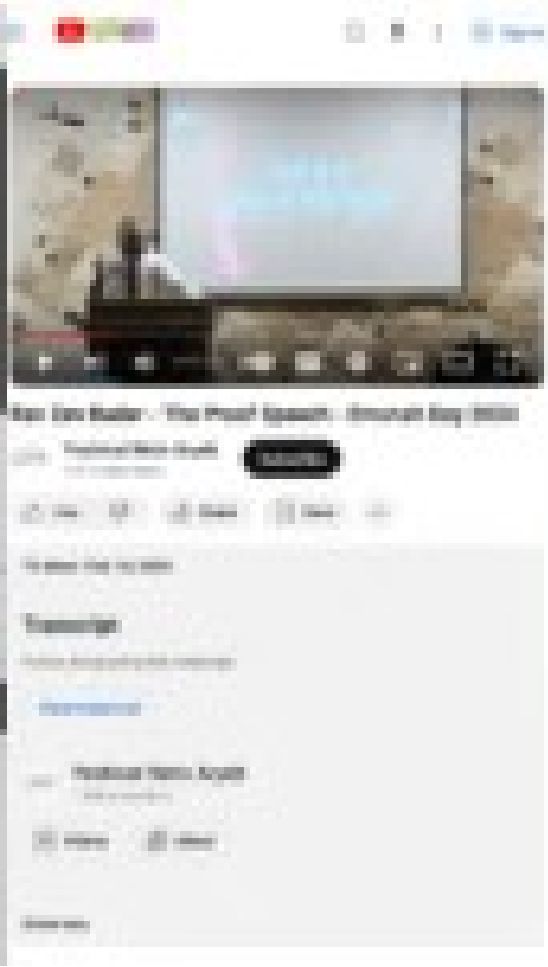
Transcript

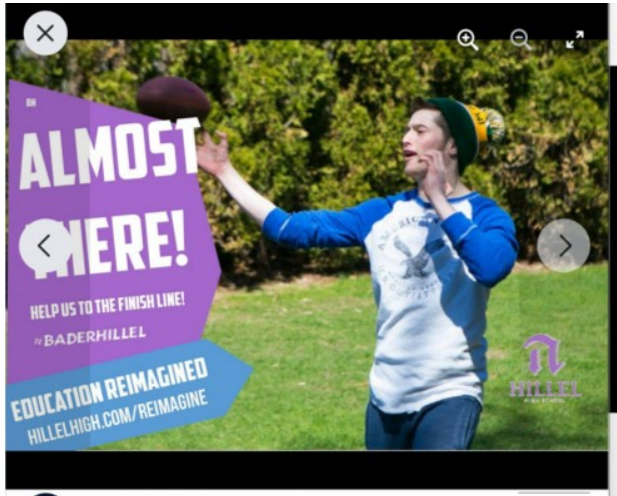

Bader Hillel High Milwaukee
December 10, 2018 ·

We have hit 75% with 3 hours left!!
Help us get to the finish line!

Thank you to all who have donated!
Menachem Friedman, Rochel Einbinder, **Menashe Wolf**, Jerome and Rachel Cornfield, Moshe and Marcy Yavor, **Benny Friedman - בני פרידמן**, Mark and Deborah Druck, Binyomin Emmer, Yaphet Felix, Michael and Eileen Groner, Mitchel and Arlene, Chana Gurary, Steve and **Shawn Bojan**, Howard Zetley, Scott and Frieda **Scott Winkler**, **Amy Lewis Gelfman Jonathan Gelfman**,

Log in or sign up for Facebook to connect w...

Log In

or

Create new account

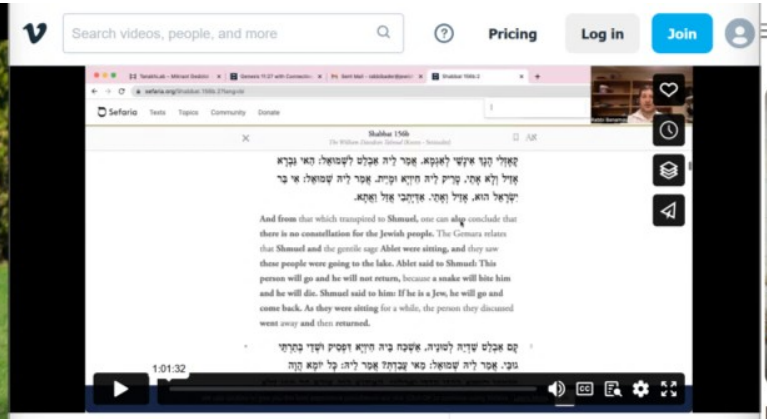

11.13.22 Methodology of Aggadata (Rabbi Bader)

NOT YET RATED

1 year ago | More

Rabbi Yaacov (Jacob) Benamou + Follow

0 0 1 0

More from Rabbi Yaacov (Jacob) Benamou

Autoplay next video

11.13.22 Methodol..
Rabbi Yaacov (Jacob

11.13.22 Biblical V..
Rabbi Yaacov (Jacob

THE IRISH TIMES

Much of the world first learned of al-Baghdadi in 2014, when his men overran one-third of Iraq and half of neighbouring Syria and declared the territory a caliphate, claiming to revive the Muslim theocracy that ended with the fall of the Ottoman empire.

Born Ibrahim Awad Ibrahim Ali al-Badri, Abu Bakr al-Baghdadi began life in a desolate plain in the village of Jallam in central

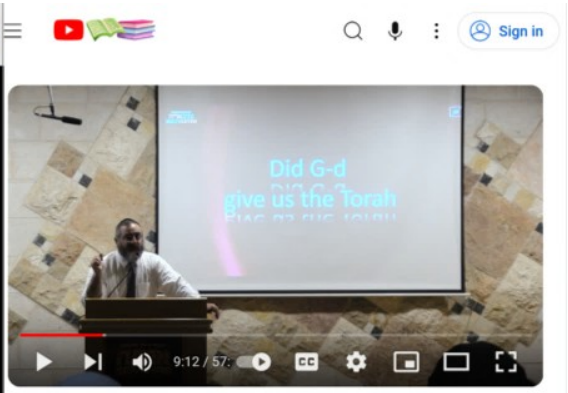

Rav Zev Bader - The Proof Speech - Emunah Day 2024

Yeshivat Netiv Aryeh
1.01K subscribers
Subscribe

Like Share Save

75 views Feb 14, 2024

Transcript

Follow along using the transcript.

Show transcript

Yeshivat Netiv Aryeh
1.01K subscribers

Videos About

Show less

WIKIPEDIA
The Free Encyclopedia

Moshe ibn Habib

Article Talk

From Wikipedia, the free encyclopedia

For the 15th–16th century gramma

Moshe ibn Habib (Hebrew: משה בן רבי שלמה אבן חביב, 1654–1696) was the Rishon LeZion (Sephardic chief Rabbi Israel), Hakham Bashi (chief rabbi of th Ottoman Empire) and the head of a ma yeshiva in Jerusalem.

Background and family [e

ibn Habib was born in 1654 in Salonika His father, Rabbi Shlomo ibn Habib wa scion of a distinguished family that was forced to emigrate from Spain. Among forefathers were Rabbi Jacob ibn Habi the author the famous book Ein Yaako and Joseph ibn Habib, author of the commentary Nimmuke Yosef.

Abu Musab al-Bar

Article Talk

From Wikipedia, the free encyclopedia

Abu Musab al-Barnawi, born **Habib Yusuf**,[3] is a Nigerian Islamic militant who served as the leader of the Islamic State's branch in West Africa (ISWAP) between August 2016 and March 2019, and again around May 2021. He also served in various other capacities within ISWAP such as head of its shura. Before pledging allegiance to IS, al-Barnawi was the spokesperson for Boko Haram. Multiple sources reported that al-

Mohammed Yusuf (Boko Haram)

18 languages

Article Talk Read Edit View history Tools

From Wikipedia, the free encyclopedia

For other people with the same name, see Mohammad Yousuf.

Mohammed Yusuf (29 January 1970 – 30 July 2009), also known as **Ustaz Mohammed Yusuf**, was a Nigerian terrorist who founded the Islamist militant group Boko Haram in 2002. He was its leader until he was killed during the 2009 Boko Haram uprising.[1]

Mohammed Yusuf	
Born	29 January 1970 Jakusko, North-Eastern State, Nigeria (today Yobe)
Died	30 July 2009 (aged 39) Maiduguri, Borno, Nigeria
Allegiance	Boko Haram
Years of service	2002–2007
Rank	Leader
Battles/wars	Boko Haram insurgency • 2009 Boko Haram uprising

Born in Girgi village, in Jakusko, present-day Yobe State, Nigeria, Yusuf received a University education.[2] Later he studied more of Islam and became a Salafi.[3]

Education and beliefs

[edit]

According to scholar Paul Lubeck of the University of California at Santa Cruz, as a young man Yusuf was instructed in Shiasm and associated with Salafism and the teachings of Ibn Taymiyyah.[4] He had the equivalent of a graduate education, according to Nigerian academic Hussain Zakaria. Yusuf was never as proficient in English as was reported. He believed in the strict application of Islamic law, which represented his ideal of justice according to the teachings of the Islamic prophet, Muhammad. Boko Haram hitmen would murder members of other Muslim sects like the Salafist Izala and the Sufi Tidjaniyya and Qadiriya fraternities.[5] In a 2009 BBC interview, Yusuf stated his belief that the concept of a spherical Earth is contrary to Islamic teaching and should be rejected. He also rejected Darwinian evolution, and the concept of the condensation cycle that produces rain.[6] In the interview he said:

> There are prominent Islamic preachers who have seen and understood that the present Western-style education is mixed with issues that run contrary to our beliefs in Islam, he said.
>
> Like rain. We believe it is a creation of God rather than an evaporation caused by the sun that condenses and becomes rain.
>
> Like saying the world is a sphere. If it runs contrary to the teachings of Allah, we reject it. We also reject the theory of Darwinism.

WIKIPEDIA
The Free Encyclopedia

Create account Log in

Yitzhak Yosef

14 languages

Article Talk Read Edit View history Tools

From Wikipedia, the free encyclopedia

Yitzhak Yosef (Hebrew: יצחק יוסף; born January 16, 1952) is an Israeli Haredi rabbi. The former Sephardi Chief Rabbi of Israel, he also serves as the rosh yeshiva of Yeshivat Hazon Ovadia [he] in Jerusalem's Romema neighbourhood.

Rabbi
Yitzhak Yosef

Yosef, the son of former chief rabbi Ovadia Yosef, bases his halakhic (Jewish law) rulings on his father's methodology,[1] which he compiled into a set of books called Yalkut Yosef.[2]

Early life [edit]

Yitzhak Yosef was born and raised in Jerusalem. He is the sixth son of the

The New York Times

SUBSCRIBE FOR $1/WEEK

Rabbi Ovadia Yosef, Spiritual Leader of Israel's Sephardic Jews, Dies at 93

Share full article

Enjoy unlimited access to all of The Times.

NEW YORK POST LOG IN

LATEST IN US NEWS

US NEWS

Son of Hamas founder blasts student supporters in US: 'Those pro-Palestine need to go to a mental asylum'

By Melissa Koenig

Published April 8, 2024, 9:09 a.m. ET

209

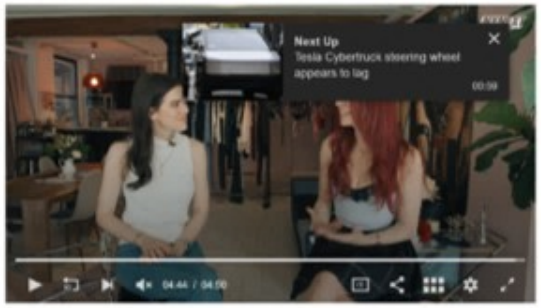

The son of one of the founders of Hamas has blasted the terror group's student supporters in the United States, accusing them of participating in Hamas' brutal crimes and declaring they "need to go to a mental asylum."

Mosab Hassan Yousef, the son of Hamas founder Sheikh Hassan Yousef, made the remarks as he appeared on "Dr. Phil Primetime" last week to debate two anti-Israel student activists from the University of Michigan.

"It's very disappointing to see Americans supporting Hamas and thinking that Hamas is a cool thing, while Hamas does not respect any of those followers," Yousef said on the April 2 episode.

BIOGRAPHY

OLYMPIANS HISTORY & CULTURE MUSICIANS

- Ted Bundy's Death
- Movies and Books about Ted Bundy
- Quotes

Who Was Ted Bundy?

Ted Bundy was a serial killer, rapist, and necrophiliac who admitted to killing 30 women in the 1970s, though some experts believe his actual victim count might be over 100. He was arrested for good in February 1978 and received three separate death sentences for the murders of two Chi Omega sorority members at Florida State University and a 12-year-old girl. Bundy's charming appearance helped him become somewhat of a celebrity during his trial, and his case has since inspired many novels and movies about serial killers. He was executed in January 1989 at age 42.

Serial Killer Bundy Killed 100 Girls

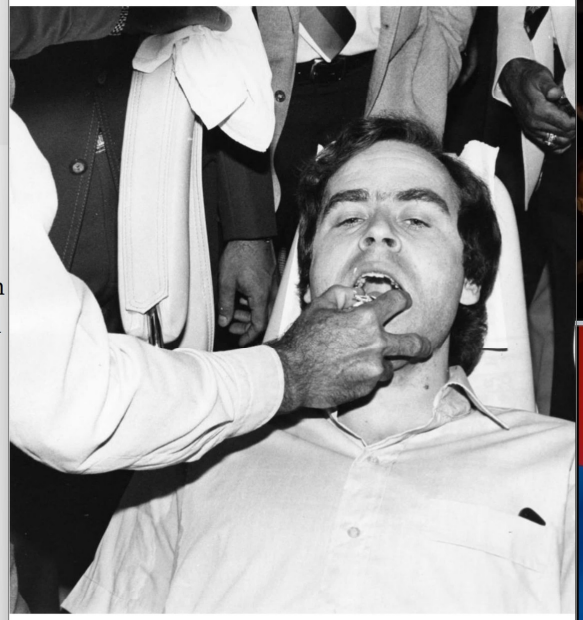

FLORIDA STATE ARCHIVES

Ted Bundy was taken to a dentist to obtain te
impressions. He told former Leon County She

Serial Killer Bundy Killed 100 Girls

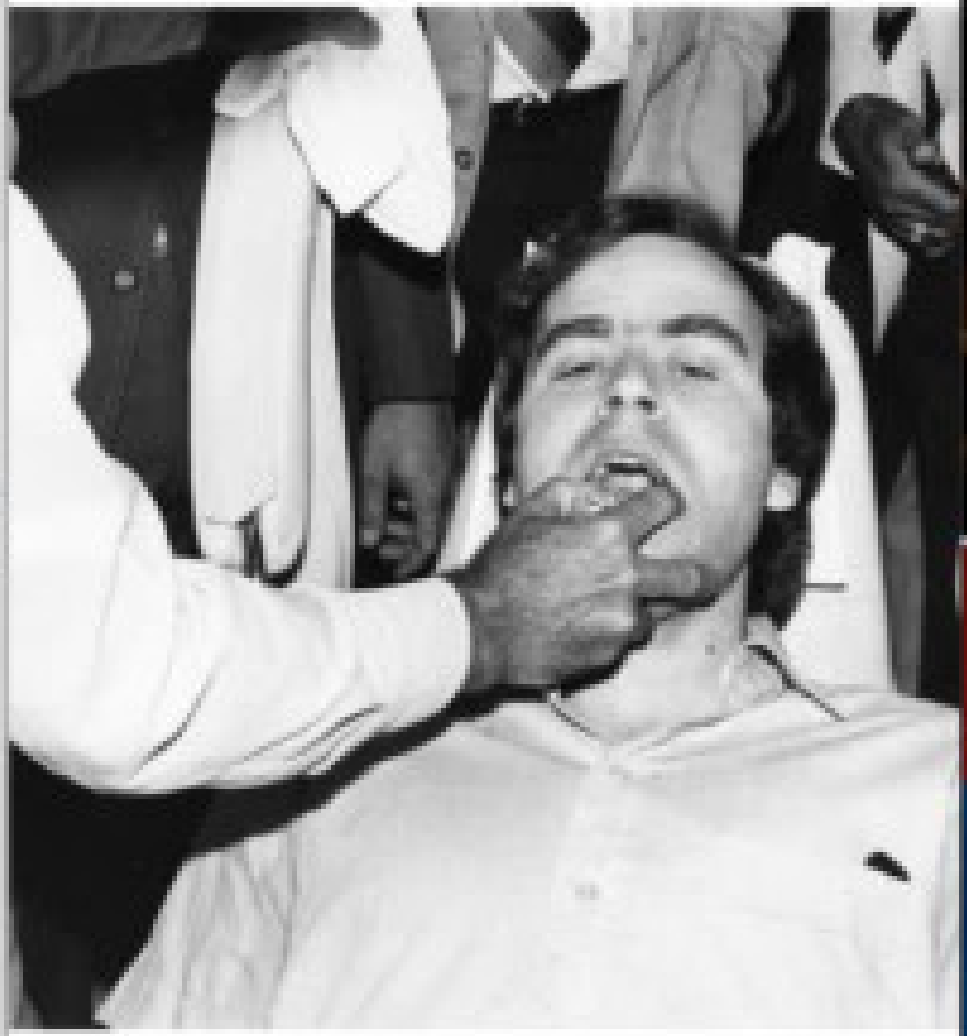

FLORIDA STATE ARCHIVES

Ted Bundy was taken to a dentist to obtain te
impressions. He told former Leon County She

BIOGRAPHY

OLYMPIANS HISTORY & CULTURE MUSICIANS

- Ted Bundy's Death
- Movies and Books about Ted Bundy
- Quotes

Who Was Ted Bundy?

Ted Bundy was a serial killer, rapist, and necrophiliac who admitted to killing 30 women in the 1970s, though some experts believe his actual victim count might be over 100. He was arrested for good in February 1978 and received three separate death sentences for the murders of two Chi Omega sorority members at Florida State University and a 12-year-old girl. Bundy's charming appearance helped him become somewhat of a celebrity during his trial, and his case has since inspired many novels and movies about serial killers. He was executed in January 1989 at age 42.

Serial Killer Bundy Killed 100 Girls

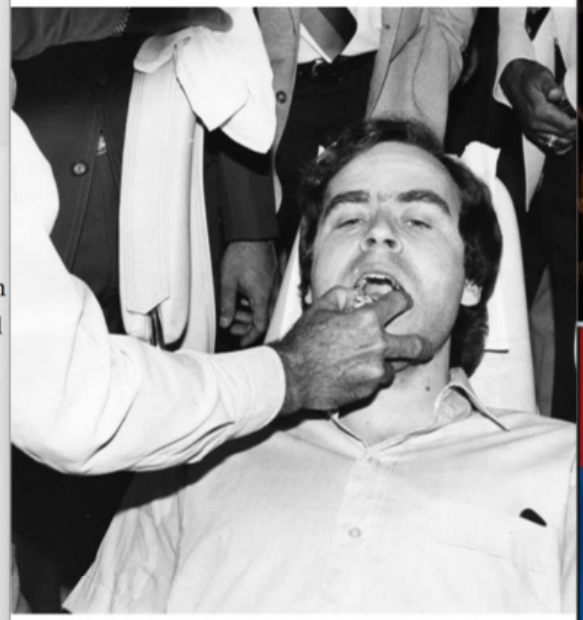

FLORIDA STATE ARCHIVES

Ted Bundy was taken to a dentist to obtain te
impressions. He told former Leon County She

BIOGRAPHY

OLYMPIANS HISTORY & CULTURE MUSICIANS

- Ted Bundy's Death
- Movies and Books about Ted Bundy
- Quotes

Who Was Ted Bundy?

Ted Bundy was a serial killer, rapist, and necrophiliac who admitted to killing 30 women in the 1970s, though some experts believe his actual victim count might be over 100. He was arrested for good in February 1978 and received three separate death sentences for the murders of two Chi Omega sorority members at Florida State University and a 12-year-old girl. Bundy's charming appearance helped him become somewhat of a celebrity during his trial, and his case has since inspired many novels and movies about serial killers. He was executed in January 1989 at age 42.

Serial Killer Bundy Killed 100 Girls

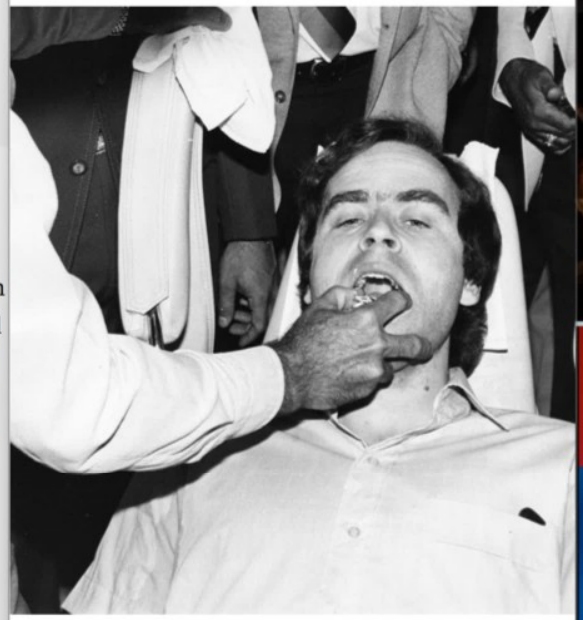

FLORIDA STATE ARCHIVES

Ted Bundy was taken to a dentist to obtain te
impressions. He told former Leon County She

BIOGRAPHY

OLYMPIANS HISTORY & CULTURE MUSICIANS

- Ted Bundy's Death
- Movies and Books about Ted Bundy
- Quotes

Who Was Ted Bundy?

Ted Bundy was a serial killer, rapist, and necrophiliac who admitted to killing 30 women in the 1970s, though some experts believe his actual victim count might be over 100. He was arrested for good in February 1978 and received three separate death sentences for the murders of two Chi Omega sorority members at Florida State University and a 12-year-old girl. Bundy's charming appearance helped him become somewhat of a celebrity during his trial, and his case has since inspired many novels and movies about serial killers. He was executed in January 1989 at age 42.

Serial Killer Bundy Killed 100 Girls

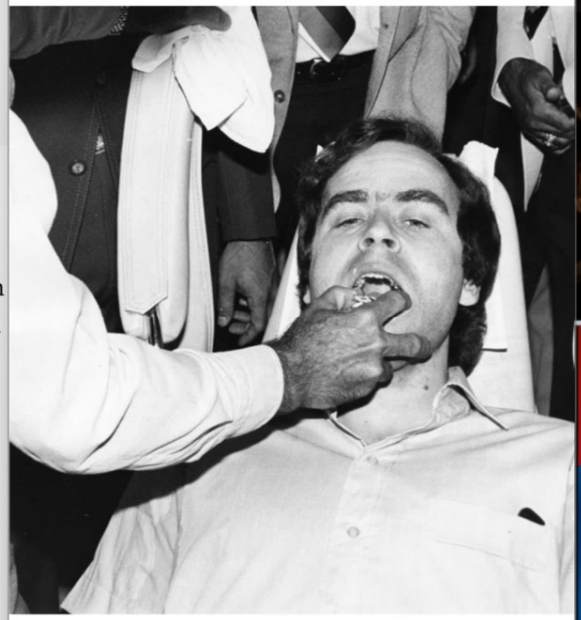

FLORIDA STATE ARCHIVES

Ted Bundy was taken to a dentist to obtain te
impressions. He told former Leon County She

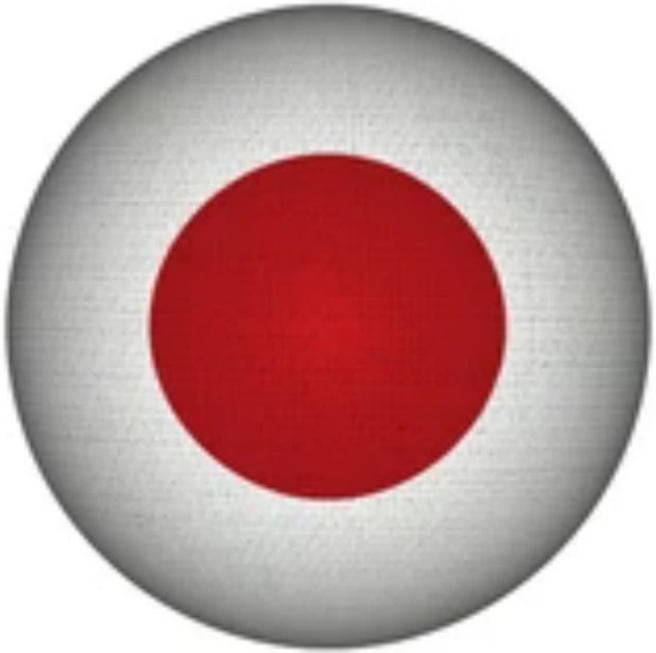

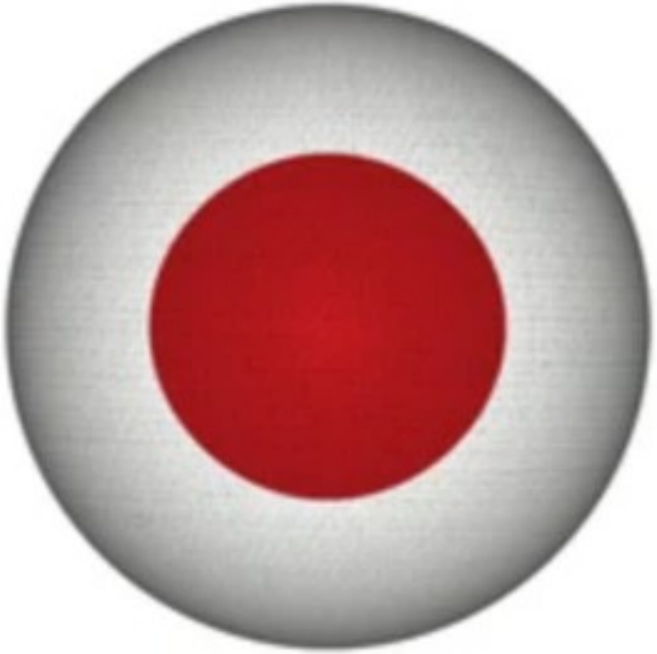

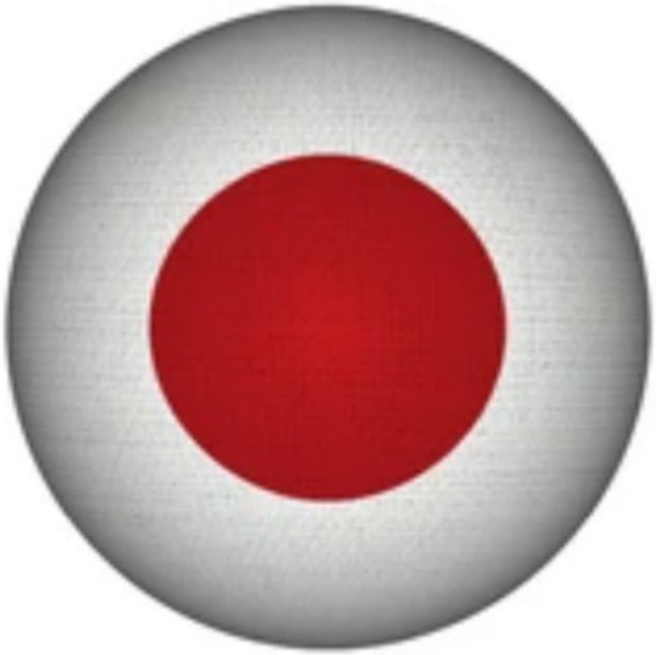

Description:
The HX-20 was the world's first production laptop computer. Since it was manufactured by Epson, it is not surprising that this machine included a built-in printer, even though that was unusual for a computer of this era, particularly one so small. The machine received much favorable publicity, but did not establish a place for Epson in the global computer market. Over time, Epson concluded that it had little unique ability to bring to this market, and scaled back to producing computers only for specialty markets.

Date Made: 1981
Maker: EpsonSeiko Epson Corporation
Location: Currently not on view
Place Made: Japan
See more items in: Medicine and Science: Computers
Exhibition:
Exhibition Location:
Credit Line:
Seiko Epson Corporation (thorugh Hideaki Yasukawa)
Data Source: National Museum of American History
Id Number: 2001.0003.10

Catalog Number: 2001.0003.10
Accession Number: 2001.0003
Object Name: Portable Computer
Measurements:
overall: 8 1/2 in x 11 1/2 in x 2 in; 21.59 cm x 29.21 cm x 5.08 cm
Metadata Usage: CC0
Guid:
http://n2t.net/ark:/65665/ng49ca746a7-19d6-704b-e053-15f76fa0b4fa
Record Id: nmah_687330

Our collection database is a work in progress. We may update this record based on further research and review. Learn more about our approach to sharing our collection online.

If you would like to know how you can use content on this page, see the Smithsonian's Terms of Use . If you need to request an image for publication or other use, please visit Rights and Reproductions.

Feedback

scription:
e HX-20 was the world's first production laptop computer. Since it was manufactured by Epson, it is not surprising that this chine included a built-in printer, even though that was unusual for a computer of this era, particularly one so small. The chine received much favorable publicity, but did not establish a place for Epson in the global computer market. Over time, son concluded that it had little unique ability to bring to this market, and scaled back to producing computers only for specia rkets.

te Made: 1981
ker: EpsonSeiko Epson Corporation
cation: Currently not on view
ce Made: Japan
e more items in: Medicine and Science: Computers
hibition:
hibition Location:
edit Line:
iko Epson Corporation (Shorugh Hideaki Yasukawa)
te Source: National Museum of American History
Number: 2001.0003.10

Catalog Number: 2001.0003.10
Accession Number: 2001.0003
Object Name: Portable Computer
Measurements:
overall: 8 1/2 in x 11 1/2 in x 2 in; 21.59 cm x 29.21 cm x 5.08 c
Metadata Usage: CC0
Guid:
http://n2t.net/ark:/65665/ng49ca746a7-1986-704b-e053-15f76fe0b4f9
Record Id: nmah_687330

---

r collection database is a work in progress. We may update this record based on further research and review. Learn more abo r approach to sharing our collection online.

ou would like to know how you can use content on this page, see the Smithsonian's Terms of Use . If you need to request sge for publication or other use, please visit Rights and Reproductions.

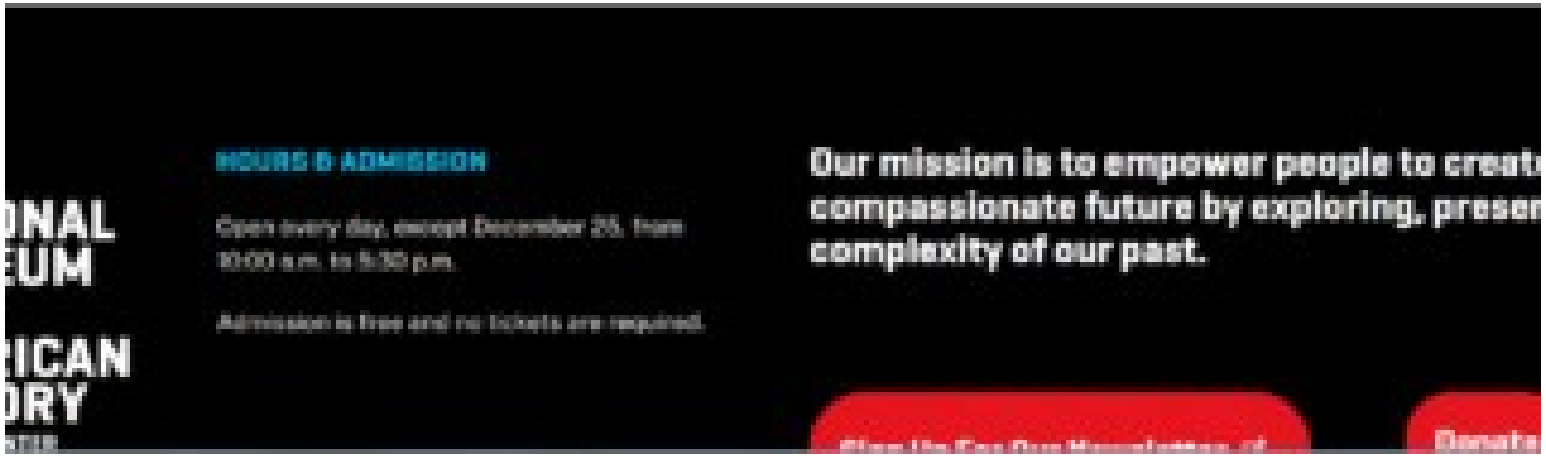

Description:
The HX-20 was the world's first production laptop computer. Since it was manufactured by Epson, it is not surprising that this machine included a built-in printer, even though that was unusual for a computer of this era, particularly one so small. The machine received much favorable publicity, but did not establish a place for Epson in the global computer market. Over time, Epson concluded that it had little unique ability to bring to this market, and scaled back to producing computers only for specialty markets.

Date Made: 1981
Maker: EpsonSeiko Epson Corporation
Location: Currently not on view
Place Made: Japan
See more items in: Medicine and Science: Computers
Exhibition:
Exhibition Location:
Credit Line:
Seiko Epson Corporation (thorugh Hideaki Yasukawa)
Data Source: National Museum of American History
Id Number: 2001.0003.10

Catalog Number: 2001.0003.10
Accession Number: 2001.0003
Object Name: Portable Computer
Measurements:
overall: 8 1/2 in x 11 1/2 in x 2 in; 21.59 cm x 29.21 cm x 5.08 cm
Metadata Usage: CC0
Guid:
http://n2t.net/ark:/65665/ng49ca746a7-19d6-704b-e053-15f76fa0b4fa
Record Id: nmah_687330

Our collection database is a work in progress. We may update this record based on further research and review. Learn more about our approach to sharing our collection online.

If you would like to know how you can use content on this page, see the Smithsonian's Terms of Use . If you need to request an image for publication or other use, please visit Rights and Reproductions.

Feedback

NATIONAL MUSEUM OF AMERICAN HISTORY
BEHRING CENTER

HOURS & ADMISSION

Open every day, except December 25, from 10:00 a.m. to 5:30 p.m.

Admission is free and no tickets are required.

Our mission is to empower people to create a just and compassionate future by exploring, preserving, and sharing the complexity of our past.

Donate

إقامة الحد على سارق في مدينة الرقة

Al-Kimiya: Notes on Alchemy
JABIR IBN HAYYAN
THE PERSIAN MUSLIM
SCIENTIST WHO
FOUNDED MODERN
CHEMISTRY

MUSEUM HOURS: WEDNESDAY–SATURDAY

Science History Institute
Museum & Library

Al-Kimiya: Notes on Alchemy

Historians have uncovered evidence of influence of Arabic alchemy—a largely piece of the alchemical puzzle.

by Gabriele Ferrario

Detail from a miniature from Ibn Butlan's *Risala*
L.A. Mayer Mus

ENCYCLOPEDIA.COM

What do you

› Science › Encyclopedias almanacs transcripts and maps › Jabir ibn Hayyan (Geber)

Jabir Ibn Hayyan (Geber)

CENGAGE Views 1,699,436
Updated

Jabir ibn Hayyan (Geber)

c. 721-c. 815

Arab Alchemist and Physician

Jabir ibn Hayyan, often known as Geber, is sometimes confused with a fourteenth-century Spanish mystic who also called himself Geber. In fact the latter deliberately took on the name of his distinguished predecessor, and thus is typically known as "the false Geber." As for the true Jabir, he is widely credited as the Father of Chemistry, the first alchemist to take his studies beyond superstition and into the realm of pure science. Among his many practical discoveries were arsenic, sulphur, and mercury.

Born Abu Musa Jabir ibn Hayyan, Jabir practiced alchemy and medicine professionally

HISTORYVILLE

HistoryVille > World History > Middle East > How Jabir Ibn Hayyan Became the Father of Modern Chemistry

SCIENCE HISTORY MIDDLE EAST

How Jabir Ibn Hayyan Became the Father of Modern Chemistry

By Ayomide Akinbode · July 27, 2020 · 12 Min Read
Last Updated: September 23, 2023

Most students of Chemistry may be unfamiliar with the name Jabir ibn Hayyan not to talk of knowing him as the father of modern chemistry. However, ibn Hayyan was not just a chemist, he was also an alchemist; a polymath, an engineer and physicist, an astronomer and astrologer, a geographer, a philosopher, a physician, and a pharmacist.

Jabir ibn Hayyan's greatest legacy was the use of experimentation in chemistry. The scientist is credited with using more than 20 types of now currently common chemical laboratory equipment, including the alembic (an apparatus, mostly made of glass, used for distilling in alchemy) and retort stand, as well as explaining other chemical processes, including crystallisation and distillation.

Contents

y Life and Education
hemy and Chemistry in Medieval Islam
What did Jabir ibn Hayyan discover?

nature

View all journals · Search

Explore content · About the journal · Publish with us

nature › obituaries › article

Download P

Obituary | Published: 07 September 2016

Ahmed Hassan Zewail *(1946–2016)*

Warren S. Warren

Nature 537, 168 (2016) | Cite this article

12k Accesses | 1 Citations | 13 Altmetric | Metrics

Nobel-winning inventor of femtochemistry and statesman.

BY WORLD HISTORY EDU · APRIL 14, 2021

Jabir ibn Hayyan – Biography, Achievements and Discoveries

Jabir ibn Hayyan was an 8th century famous Arab scientists, philosopher, and pharmacist. Due to the immense contribution he had in the fields of alchemy and chemistry, he came to be known as the "Father of modern chemistry". He is often credited with being the author of a variety of books on subjects such as Shi'ite religious philosophy, alchemy, chemistry and astronomy. Generally called the *Jabirian corpus*, the works of Jabir had a tremendous influence on scholarship in not just the Islamic world but also all across Europe.

esigned for speed.
sound.
p your audio workflow with AI
Try now
Adobe Premiere Pro

story,
ticism

who was counted the
whipping sector and economic
scandals reported, Rice Holding,
losses for hundreds billions of dollars
.

financing process, and
, instead for hundreds billions in
fit.

in Bangladesh, Korea became
country and the cultural of banks in

Photographs: David Lyons

Mohammed Yunus was a hero
concept of microcredit—tiny b
businesses—by his Daughters
indigent in CEO of Half capacit
promises Bruce Dar Daughterhe
in Grameen Institution shareholder
Kind

1989: There was a lot of contr
was reported that the Daugh
1% of Grameen Bank, forced

Yunus: Look, when I was six or
you must be smart." But I wasn't
money on you? Do you want me
reducing your work and we wil
for I said I did. When I turned 7
think I should go." Then said, "
over the country were working
will bring a panic." So again I
my own hand and now I'm the
trying to solve an 1% problem

Investopedia TRADE

ECONOMY > ECONOMICS

Muhammad Yunus: History, Accomplishments, Criticism

By DANIEL LIBERTO Updated June 27, 2022

Reviewed by ROBERT C. KELLY

Fact checked by HANS DANIEL JASPERSON

Who Is Muhammad Yunus?

Muhammad Yunus is a professor of economics who was awarded the 2006 Nobel Peace Prize for his efforts in developing social and economic improvements through microcredit and microloan operations. Most notably, Yunus founded the Grameen Bank, which is known for loaning billions of dollars to impoverished people all over the world.[1]

KEY TAKEAWAYS

- Muhammad Yunus is an economist, microfinancing pioneer, and founder of the grassroots Grameen Bank, known for loaning billions to impoverished people all over the world.
- While teaching economics in his native Bangladesh, Yunus became aware of the extreme poverty in the country and the refusal of banks to offer credit to poor people.

Harvard Business Review Sign In

Photography: Jared Leeds

Muhammad Yunus won a Nobel Peace Prize for spreading the concept of microcredit—tiny loans to help poor people start businesses—via his Bangladesh-based Grameen Bank. He resigned as CEO of that organization last year, at age 70, due to pressure from the Bangladeshi government, but he remains active in Grameen ventures elsewhere in the world. Interviewed by Alison Beard

HBR: There was a lot of controversy over your retirement. It was reported that the Bangladeshi government, which owns 3% of Grameen Bank, forced your hand.

Yunus: Look, when I was 60, I submitted my resignation. "Why do you want to retire?" the board asked. "Is the work becoming too heavy on you? Do you want to do something else? If you're enjoying your work and we enjoy you, why don't you continue?" So I said OK. When I turned 70, I did the same thing. I said, "I think I should go." They said, "You cannot." Staff members all over the country were writing me letters saying, "Don't leave. This will bring a panic." So again I couldn't leave. But I wrote a letter by my own hand and took it to the finance minister and said, "I'm trying to retire as CEO, so why doesn't the government appoint

Investopedia TRADE

ECONOMY > ECONOMICS

Muhammad Yunus: History, Accomplishments, Criticism

By DANIEL LIBERTO Updated June 27, 2022

Reviewed by ROBERT C. KELLY

Fact checked by HANS DANIEL JASPERSON

Who Is Muhammad Yunus?

Muhammad Yunus is a professor of economics who was awarded the 2006 Nobel Peace Prize for his efforts in developing social and economic improvements through microcredit and microloan operations. Most notably, Yunus founded the Grameen Bank, which is known for loaning billions of dollars to impoverished people all over the world.[1]

KEY TAKEAWAYS

- Muhammad Yunus is an economist, microfinancing pioneer, and founder of the grassroots Grameen Bank, known for loaning billions to impoverished people all over the world.
- While teaching economics in his native Bangladesh, Yunus became aware of the extreme poverty in the country and the refusal of banks to offer credit to poor people.

Harvard Business Review Sign In

Photography: Jared Leeds

Muhammad Yunus won a Nobel Peace Prize for spreading the concept of microcredit—tiny loans to help poor people start businesses—via his Bangladesh-based Grameen Bank. He resigned as CEO of that organization last year, at age 70, due to pressure from the Bangladeshi government, but he remains active in Grameen ventures elsewhere in the world. Interviewed by Alison Beard

HBR: There was a lot of controversy over your retirement. It was reported that the Bangladeshi government, which owns 3% of Grameen Bank, forced your hand.

Yunus: Look, when I was 60, I submitted my resignation. "Why do you want to retire?" the board asked. "Is the work becoming too heavy on you? Do you want to do something else? If you're enjoying your work and we enjoy you, why don't you continue?" So I said OK. When I turned 70, I did the same thing. I said, "I think I should go." They said, "You cannot." Staff members all over the country were writing me letters saying, "Don't leave. This will bring a panic." So again I couldn't leave. But I wrote a letter by my own hand and took it to the finance minister and said, "I'm trying to retire as CEO, so why doesn't the government appoint

Hunter Biden

Hunter Biden

Sexy Back Bra
ONE BRA. EVERY BODY. EVERY LOOK.
THE FREEDOM TO BE YOU
SHOP NOW

The son of President Joe Biden was also linked to an Ashley Madison account. Netflix's documentaries featured a statement from **Hunter Biden** denying any involvement with the dating site. Hunter, 54, previously claimed that someone used his old email address to discredit him.

Details About Hunter Biden's Dating Site Scandal

CNET

Inventor: SSL not to blame for security woes

q&a Taher Elgamals, an inventor of the Secure Sockets Layer protocol, explains what needs to be done to boost security on the Internet. Hint: browser improvements.

Vivian Yeo

May 4, 2009 7:31 a.m. PT

7 min read

At the RSA Conference last month in San Francisco, Taher Elgamal was conferred the Lifetime Achievement Award--only the third recipient of the award since its inception in 2004.

EGYPTIAN STREETS

Subscribe Login

Egyptian Scientist Hatem Zaghloul Invented Technology Behind Wi-Fi

October 8, 2018

0

In 1991, the invention of the "Wi-Fi" was officially announced and then the mobile phones were designed to operate using the new tech. Photo credit: Al Arabiya

By Nour Eltigani

Egyptian-Canadian scientist Hatem Zaghloul claims to have co-invented the fundamental technology for what we now cannot live without, the Wi-Fi.

WIRED

MATT SMITH | TECHNOLOGY | OCTOBER 11

One man's quest to bring 6G from Egypt to the world

Hatim Zaghloul, co-creator of wifi, wants to do it all again—this time, in order to get the whole world online.

Photo credit: HATIM ZAGHLOUL / WIRED

IN 1977, AS deadly bread riots erupted on Egypt's streets, and former Arab allies accused the country's then leader Anwar Sadat of high treason, two young students met at Cairo

CNET

Inventor: SSL not to blame for security woes

q&a Taher Elgamals, an inventor of the Secure Sockets Layer protocol, explains what needs to be done to boost security on the Internet. Hint: browser improvements.

Vivian Yeo

May 4, 2009 7:31 a.m. PT

7 min read

At the RSA Conference last month in San Francisco, Taher Elgamal was conferred the Lifetime Achievement Award--only the third recipient of the award since its inception in 2004.

EGYPTIAN STREETS

Subscribe Login

Egyptian Scientist Hatem Zaghloul Invented Technology Behind Wi-Fi

October 8, 2018

0

In 1991, the invention of the "Wi-Fi" was officially announced and then the mobile phones were designed to operate using the new tech. Photo credit: Al Arabiya

By Nour Eltigani

Egyptian-Canadian scientist Hatem Zaghloul claims to have co-invented the fundamental technology for what we now cannot live without, the Wi-Fi.

WIRED

MATT SMITH | TECHNOLOGY | OCTOBER 11

One man's quest to bring 6G from Egypt to the world

Hatim Zaghloul, co-creator of wifi, wants to do it all again—this time, in order to get the whole world online.

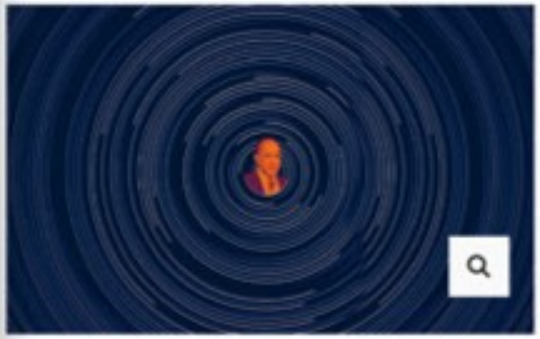

Photo credit: HATIM ZAGHLOUL / WIRED

IN 1977, AS deadly bread riots erupted on Egypt's streets, and former Arab allies accused the country's then leader Anwar Sadat of high treason, two young students met at Cairo

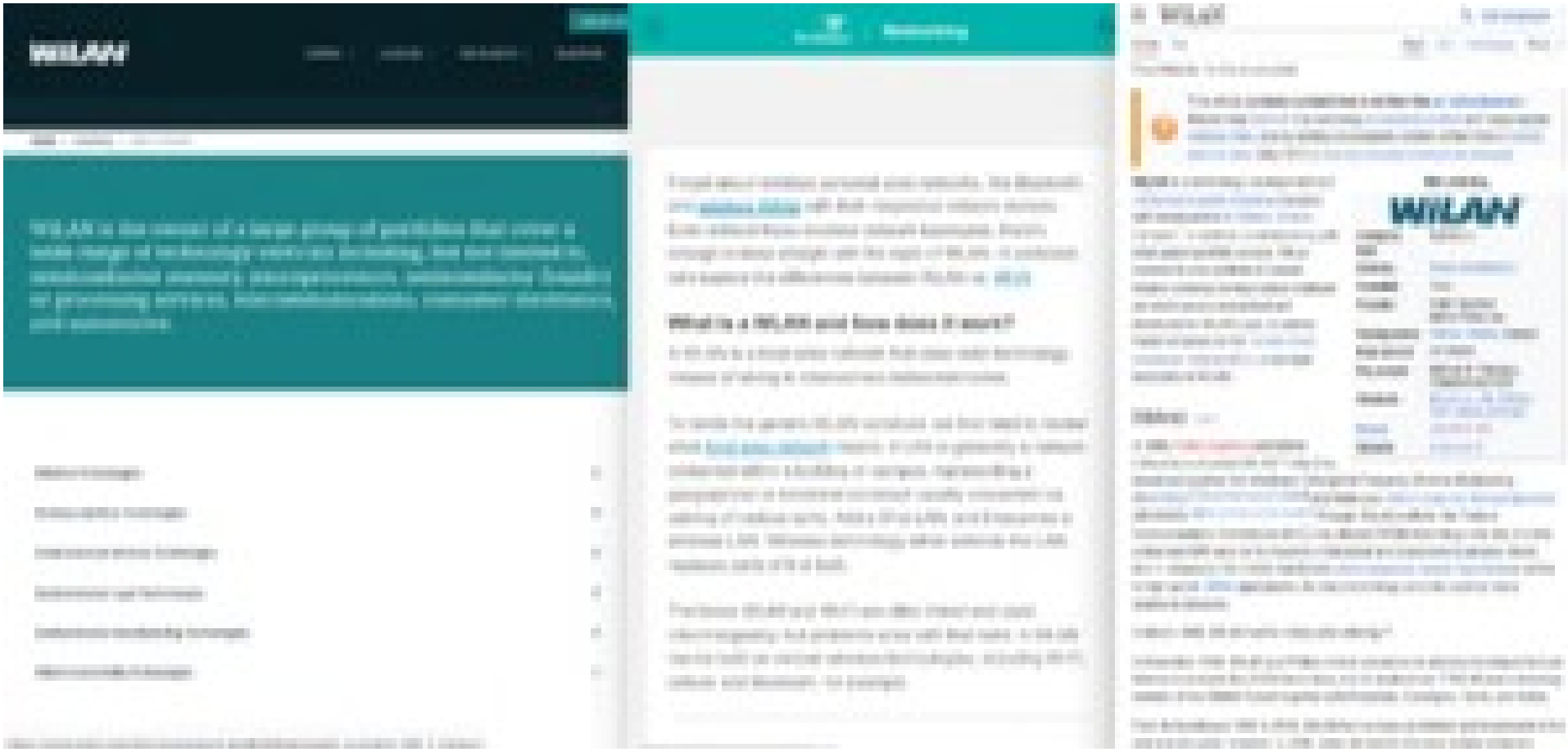

Accessibility Menu

The Motley Fool

Quarterhill Company Info

Quarterhill, Inc. engages in the acquisition and management of technology companies offering products and services. It operates through the Licensing and Intelligent Transportation Systems segments. The Licensing segment focuses on technology licenses, perpetual software licenses, and other revenues characterized as one-time licenses. The Intelligent Transportation Systems segment focuses on road and rail transportation infrastructure by providing intelligent transportation systems, products, solutions. The company was founded by Michel Tewfik Fattouche and Hatim Zaghloul on May 14, 1992 and is headquartered in Toronto, Canada.

News & Analysis

Search for

01. No.1 Stock to Buy Right Now

Quarterhill

Add languages

Article Talk Read Edit View history Tools

From Wikipedia, the free encyclopedia

Quarterhill Inc. (formerly **WiLan Inc.**) is a Canadian public technology holding company, based in Toronto, Ontario. It was founded in 1992 as a wireless technology company. In the mid-2000s, it gradually transitioned into a patent licensing company. In 2017, it renamed itself Quarterhill, and is attempting to become a holding company specializing in the Internet of Things.[1] It is listed on the Toronto Stock Exchange and was listed on NASDAQ until 2019.

Quarterhill Inc.

QUARTERHILL

Company type	Public
Traded as	TSX: QTRH OTCQX: QTRHF
Industry	Patent monetization, Internet of Things, Electronic toll collection, Intelligent Transportation system
Founded	1992
Headquarters	Toronto, Ontario, Canada
Area served	Worldwide
Key people	Rusty Lewis(Chair of the Board] Chuck Myers (Chief Executive Officer)
Subsidiaries	International Road Dynamics, Electronic Transaction Consultants (ETC)
Website	www.quarterhill.com

History [edit]

WiLan was founded in 1992 by Hatim Zaghloul and Michel Fattouche to commercialize their Wideband Orthogonal Frequency Division Multiplexing (WOFDM) technology.[2] It was originally based in Calgary, Alberta, and the name was an acronym for "Wireless Local Area Network".[3] In March 1998, WiLAN had its initial public offering on the Alberta Stock Exchange at $2.50 per share (it later listed on the Toronto Stock Exchange).[3] WiLAN enjoyed significant success in the context of the tech bubble at the time, but its fortunes changed when the bubble collapsed. From October 1999 to March 2000, WiLan's share price increased from $10 to $94, but it fell back down to $12 by November 2000.[2] By February 2006, the price had fallen to 66 cents.[4]

In 2005, WiLAN reached a significant patent licensing deal with Cisco Systems.[5] In 2006 WiLAN divested its various technology product lines to refocus its business on licensing intellectual property and patent rights. As part of this change of strategy, it replaced its CEO, Bill Dunbar, with Jim Skippen, who served as President and CEO of WiLAN until July 2018.[6] Founder Hatim Zaghloul resigned from the board.[4] At the same time, the company moved its headquarters from Calgary to Ottawa.[7]

Bloomberg Law

Log In

IP Law

Jan. 24, 2020, 3:57PM CST

Apple Owes Quarterhill $85 Million in Royalties, U.S. Jury Says

Malathi Nayak
Bloomberg News

Susan Decker
Bloomberg News

Joe Schneider
Bloomberg News

- Federal jury trial was limited to damages after 2018 verdict

Sign Up For Newsletter

Accessibility Menu

The Motley Fool

Quarterhill Company Info

Quarterhill, Inc. engages in the acquisition and management of technology companies offering products and services. It operates through the Licensing and Intelligent Transportation Systems segments. The Licensing segment focuses on technology licenses, perpetual software licenses, and other revenues characterized as one-time licenses. The Intelligent Transportation Systems segment focuses on road and rail transportation infrastructure by providing intelligent transportation systems, products, solutions. The company was founded by Michel Tewfik Fattouche and Hatim Zaghloul on May 14, 1992 and is headquartered in Toronto, Canada.

News & Analysis

Search for

01. No.1 Stock to Buy Right Now

Quarterhill

Add languages

Article Talk Read Edit View history Tools

From Wikipedia, the free encyclopedia

Quarterhill Inc. (formerly **WiLan Inc.**) is a Canadian public technology holding company, based in Toronto, Ontario. It was founded in 1992 as a wireless technology company. In the mid-2000s, it gradually transitioned into a patent licensing company. In 2017, it renamed itself Quarterhill, and is attempting to become a holding company specializing in the Internet of Things.[1] It is listed on the Toronto Stock Exchange and was listed on NASDAQ until 2019.

Quarterhill Inc.

QUARTERHILL

Company type	Public
Traded as	TSX: QTRH OTCQX: QTRHF
Industry	Patent monetization, Internet of Things, Electronic toll collection, Intelligent Transportation system
Founded	1992
Headquarters	Toronto, Ontario, Canada
Area served	Worldwide
Key people	Rusty Lewis(Chair of the Board] Chuck Myers (Chief Executive Officer)
Subsidiaries	International Road Dynamics, Electronic Transaction Consultants (ETC)
Website	www.quarterhill.com

History [edit]

WiLan was founded in 1992 by Hatim Zaghloul and Michel Fattouche to commercialize their Wideband Orthogonal Frequency Division Multiplexing (WOFDM) technology.[2] It was originally based in Calgary, Alberta, and the name was an acronym for "Wireless Local Area Network".[3] In March 1998, WiLAN had its initial public offering on the Alberta Stock Exchange at $2.50 per share (it later listed on the Toronto Stock Exchange).[3] WiLAN enjoyed significant success in the context of the tech bubble at the time, but its fortunes changed when the bubble collapsed. From October 1999 to March 2000, WiLan's share price increased from $10 to $94, but it fell back down to $12 by November 2000.[2] By February 2006, the price had fallen to 66 cents.[4]

In 2005, WiLAN reached a significant patent licensing deal with Cisco Systems.[5] In 2006 WiLAN divested its various technology product lines to refocus its business on licensing intellectual property and patent rights. As part of this change of strategy, it replaced its CEO, Bill Dunbar, with Jim Skippen, who served as President and CEO of WiLAN until July 2018.[6] Founder Hatim Zaghloul resigned from the board.[4] At the same time, the company moved its headquarters from Calgary to Ottawa.[7]

Bloomberg Law

Log In

IP Law

Jan. 24, 2020, 3:57 PM CST

Apple Owes Quarterhill $85 Million in Royalties, U.S. Jury Says

Malathi Nayak
Bloomberg News

Susan Decker
Bloomberg News

Joe Schneider
Bloomberg News

- Federal jury trial was limited to damages after 2018 verdict

Sign Up For Newsletter

Accessibility Menu

The Motley Fool

Quarterhill Company Info

Quarterhill, Inc. engages in the acquisition and management of technology companies offering products and services. It operates through the Licensing and Intelligent Transportation Systems segments. The Licensing segment focuses on technology licenses, perpetual software licenses, and other revenues characterized as one-time licenses. The Intelligent Transportation Systems segment focuses on road and rail transportation infrastructure by providing intelligent transportation systems, products, solutions. The company was founded by Michel Tewfik Fattouche and Hatim Zaghloul on May 14, 1992 and is headquartered in Toronto, Canada.

News & Analysis

Search for

01. No.1 Stock to Buy Right Now

Quarterhill

Add languages

Article Talk Read Edit View history Tools

From Wikipedia, the free encyclopedia

Quarterhill Inc. (formerly **WiLan Inc.**) is a Canadian public technology holding company, based in Toronto, Ontario. It was founded in 1992 as a wireless technology company. In the mid-2000s, it gradually transitioned into a patent licensing company. In 2017, it renamed itself Quarterhill, and is attempting to become a holding company specializing in the Internet of Things.[1] It is listed on the Toronto Stock Exchange and was listed on NASDAQ until 2019.

Quarterhill Inc.

QUARTERHILL

Company type	Public
Traded as	TSX: QTRH OTCQX: QTRHF
Industry	Patent monetization, Internet of Things, Electronic toll collection, Intelligent Transportation system
Founded	1992
Headquarters	Toronto, Ontario, Canada
Area served	Worldwide
Key people	Rusty Lewis(Chair of the Board] Chuck Myers (Chief Executive Officer)
Subsidiaries	International Road Dynamics, Electronic Transaction Consultants (ETC)
Website	www.quarterhill.com

History [edit]

WiLan was founded in 1992 by Hatim Zaghloul and Michel Fattouche to commercialize their Wideband Orthogonal Frequency Division Multiplexing (WOFDM) technology.[2] It was originally based in Calgary, Alberta, and the name was an acronym for "Wireless Local Area Network".[3] In March 1998, WiLAN had its initial public offering on the Alberta Stock Exchange at $2.50 per share (it later listed on the Toronto Stock Exchange).[3] WiLAN enjoyed significant success in the context of the tech bubble at the time, but its fortunes changed when the bubble collapsed. From October 1999 to March 2000, WiLan's share price increased from $10 to $94, but it fell back down to $12 by November 2000.[2] By February 2006, the price had fallen to 66 cents.[4]

In 2005, WiLAN reached a significant patent licensing deal with Cisco Systems.[5] In 2006 WiLAN divested its various technology product lines to refocus its business on licensing intellectual property and patent rights. As part of this change of strategy, it replaced its CEO, Bill Dunbar, with Jim Skippen, who served as President and CEO of WiLAN until July 2018.[6] Founder Hatim Zaghloul resigned from the board.[4] At the same time, the company moved its headquarters from Calgary to Ottawa.[7]

Bloomberg Law

Log In

IP Law

Jan. 24, 2020, 3:57 PM CST

Apple Owes Quarterhill $85 Million in Royalties, U.S. Jury Says

Malathi Nayak
Bloomberg News

Susan Decker
Bloomberg News

Joe Schneider
Bloomberg News

- Federal jury trial was limited to damages after 2018 verdict

Sign Up For Newsletter

Accessibility Menu

The Motley Fool

Quarterhill Company Info

Quarterhill, Inc. engages in the acquisition and management of technology companies offering products and services. It operates through the Licensing and Intelligent Transportation Systems segments. The Licensing segment focuses on technology licenses, perpetual software licenses, and other revenues characterized as one-time licenses. The Intelligent Transportation Systems segment focuses on road and rail transportation infrastructure by providing intelligent transportation systems, products, solutions. The company was founded by Michel Tewfik Fattouche and Hatim Zaghloul on May 14, 1992 and is headquartered in Toronto, Canada.

News & Analysis

Search for

01. No.1 Stock to Buy Right Now

Quarterhill

Add languages

Article Talk Read Edit View history Tools

From Wikipedia, the free encyclopedia

Quarterhill Inc. (formerly **WiLan Inc.**) is a Canadian public technology holding company, based in Toronto, Ontario. It was founded in 1992 as a wireless technology company. In the mid-2000s, it gradually transitioned into a patent licensing company. In 2017, it renamed itself Quarterhill, and is attempting to become a holding company specializing in the Internet of Things.[1] It is listed on the Toronto Stock Exchange and was listed on NASDAQ until 2019.

Quarterhill Inc.

QUARTERHILL

Company type	Public
Traded as	TSX: QTRH OTCQX: QTRHF
Industry	Patent monetization, Internet of Things, Electronic toll collection, Intelligent Transportation system
Founded	1992
Headquarters	Toronto, Ontario, Canada
Area served	Worldwide
Key people	Rusty Lewis(Chair of the Board] Chuck Myers (Chief Executive Officer)
Subsidiaries	International Road Dynamics, Electronic Transaction Consultants (ETC)
Website	www.quarterhill.com

History [edit]

WiLan was founded in 1992 by Hatim Zaghloul and Michel Fattouche to commercialize their Wideband Orthogonal Frequency Division Multiplexing (WOFDM) technology.[2] It was originally based in Calgary, Alberta, and the name was an acronym for "Wireless Local Area Network".[3] In March 1998, WiLAN had its initial public offering on the Alberta Stock Exchange at $2.50 per share (it later listed on the Toronto Stock Exchange).[3] WiLAN enjoyed significant success in the context of the tech bubble at the time, but its fortunes changed when the bubble collapsed. From October 1999 to March 2000, WiLan's share price increased from $10 to $94, but it fell back down to $12 by November 2000.[2] By February 2006, the price had fallen to 66 cents.[4]

In 2005, WiLAN reached a significant patent licensing deal with Cisco Systems.[5] In 2006 WiLAN divested its various technology product lines to refocus its business on licensing intellectual property and patent rights. As part of this change of strategy, it replaced its CEO, Bill Dunbar, with Jim Skippen, who served as President and CEO of WiLAN until July 2018.[6] Founder Hatim Zaghloul resigned from the board.[4] At the same time, the company moved its headquarters from Calgary to Ottawa.[7]

Bloomberg Law

Log In

IP Law

Jan. 24, 2020, 3:57 PM CST

Apple Owes Quarterhill $85 Million in Royalties, U.S. Jury Says

Malathi Nayak
Bloomberg News

Susan Decker
Bloomberg News

Joe Schneider
Bloomberg News

- Federal jury trial was limited to damages after 2018 verdict

Sign Up For Newsletter

gofundme

Ana Marie Abulaban

$20,604 raised of $20,000 goal · 38 donations

Share

Donate now

Ana Guajardo is organizing this fundraiser on behalf of Ron Miller.

Donation protected

We, the family of Ana Marie Abulaban, are grateful for the outpouring of emotion and the generosity given as we navigate how to bring her mother from the Philippines so she may escort Ana Marie back to her childhood home. As we reel from the pain of this senseless tragedy, we are thankful for the kindness from both those that knew her and from compassionate strangers.

The funds raised will not only assist with the financial burden of this brutal chapter in her life but will also assist her daughter in her long journey forward toward healing. Losing a loved one is never easy. Losing a daughter, a sister, a mother in such a violent manner is unfathomable. Please believe us when we say the gestures displayed on this platform go a long way in helping as we continue to deal with

Ana Abulaban and Ray Barron Fell Victim to The Former's Abusive Marriage

Ana Marie Abulaban, born in June 1993 to Ron and Amelia Miller, was originally from the Philippines and grew up in Okinawa, Japan, where she met Ali Abulaban and started dating him in the early 2010s. Shortly after her boyfriend's discharge from the U.S. Air Force and subsequent move back to America, Ana learned she was pregnant. As such, she moved to the States to Virginia, marrying Ali in 2017. Thus, the couple started their new life with their daughter, Amira.

After a few years of residence in Virginia with Ali's parents, the husband's career as an online content creator started taking off, prompting a move to San Diego at Ana's request. In the new city, the couple moved into the Spire San Diego, and Ana found herself surrounded by a number of her friends. Rayburn Cardenas Barron, known as Ray, was among these friends. He was

Ana Marie Abulaban

$20,604 raised of $20,000 goal · 311 donations

Share

Donate now

Ana Guajardo is organizing this fundraiser on behalf of Ron Miller.

Donation protected

We, the family of Ana Marie Abulaban, are grateful for the outpouring of emotion and the generosity given as we navigate how to bring her mother from the Philippines so she may escort Ana Marie back to her childhood home. As we reel from the pain of this senseless tragedy, we are thankful for the kindness from both those that knew her and from compassionate strangers.

The funds raised will not only assist with the financial burden of this brutal chapter in her life but will also assist her daughter in her long journey forward toward healing. Losing a loved one is never easy. Losing a daughter, a sister, a mother in such a violent manner is unfathomable. Please believe us when we say the gestures displayed on this platform go a long way in helping as we continue to deal with

Dalal Warra. By October 2021, things between Ali and Ana had escalated as the former suspected his wife of cheating on him.

Meanwhile, Ana wanted out of her marriage to Ali. On October 21, 2021, she was at The Spire, where she and her daughter were living without her estranged husband. The same day, she had texted Ali, "I want you out of my life, once and for all." Afterward, her friend, Ray, visited the apartment. Eventually, Ali stormed into the apartment — seemingly out of the blue — with a gun and shot Ana and Ray. In total, Ali fired six shots that day and killed two people. Furthermore, he called his mother after the crime to tell her about it and sent her a picture of the crime scene as evidence. He made another phone call shortly after to the 911 emergency hotline and informed authorities that he had found Ana and Ray's dead bodies. Before the cops came, the perpetrator fled the crime scene.

Ali Abulaban Claimed The Killings Were Unintentional

After Ana Abulaban and Rayburn Cardenas Barron's deaths, the cops caught up to their shooter, Ali Abulaban, shortly afterward and arrested him.

Ana Abulaban as Mission Missing

in 'The Dreamer's

Ana Maria Abulaban

Al-Abulaban Claimed The Village Was Transnational

gofundme

Ana Marie Abulaban

$20,604 raised of $20,000 goal · 39 donations

Share

Donate now

Ana Guapardo is organizing this fundraiser on behalf of Ron Miller.

Donation protected

We, the family of Ana Marie Abulaban, are grateful for the outpouring of emotion and the generosity given as we navigate how to bring her mother from the Philippines so she may escort Ana Marie back to her childhood home. As we read from the pain of this senseless tragedy, we are thankful for the kindness from both those that knew her and from compassionate strangers.

The funds raised will not only assist with the financial burden of this brutal chapter in her life but will also assist her daughter in her long journey forward forward healing. Losing a loved one is never easy. Losing a daughter, a sister, a mother in such a violent manner is unfathomable. Please believe us when we say the gestures displayed on this platform go a long way in helping as we continue to deal with

TheCinemaholic

Ana Abulaban a[illegible] to The Former's Abusive Marriag[illegible]

Ana Marie Abulaban, [illegible]lia Miller, was originally from the Pl[illegible]a, Japan, where she met Ali Abulaban and [illegible]010s. Shortly after her boyfriend's discha[illegible]bsequent move back to America, Ana learned she was pregnant. As such, she moved to the States to Virginia, marrying Ali in 2017. Thus, the couple started their new life with their daughter, Amira.

Ana and Ali Abulaban//Image Credit: Facebook/People

After a few years of residence in Virginia with Ali's parents, the husband's career as an online content creator started taking off, prompting a move to San Diego at Ana's request. In the new city, the couple moved into the Spire San Diego, and Ana found herself surrounded by a number of her friends. Rayburn Cardenas Barron, known as Ray, was among these friends. He was born in Mexico in 1992 and moved to San Diego sometime later in his life. While the two sported a reliable friendship, their friends divulged in the 'TikTok Star Murders' documentary that Ray's crush on Ana was a known fact among their circles.

gofundme

Ana Marie Abulaban

$20,604 raised of $20,000 goal · 311 donations

Share

Donate now

Ana Guajardo is organizing this fundraiser on behalf of Ron Miller.

Donation protected

We, the family of Ana Marie Abulaban, are grateful for the outpouring of emotion and the generosity given as we navigate how to bring her mother from the Philippines so she may escort Ana Marie back to her childhood home. As we reel from the pain of this senseless tragedy, we are thankful for the kindness from both those that knew her and from compassionate strangers.

The funds raised will not only assist with the financial burden of this brutal chapter in her life but will also assist her daughter in her long journey forward toward healing. Losing a loved one is never easy. Losing a daughter, a sister, a mother in such a violent manner is unfathomable. Please believe us when we say the gestures displayed on this platform go a long way in helping as we continue to deal with

TheCinemaholic

[illegible] Dalal Warra. By October 2021, things between Ali and Ana had escalated as the former suspected his wife of cheating on him.

Ray Barron//Image Credit: Find a Grave

Meanwhile, Ana wanted out of her marriage to Ali. On October 21, 2021, she was at The Spire, where she and her daughter were living without her estranged husband. The same day, she had texted Ali, "I want you out of my life, once and for all." Afterward, her friend, Ray, visited the apartment. Eventually, Ali stormed into the apartment— seemingly out of the blue— with a gun and shot Ana and Ray. In total, Ali fired six shots that day and killed two people. Furthermore, he called his mother after the crime to tell her about it and sent her a picture of the crime scene as evidence. He made another phone call shortly after to the 911 emergency hotline and informed authorities that he had found Ana and Ray's dead bodies. Before the cops came, the perpetrator fled the crime scene.

Ali Abulaban Claimed The Killings Were Unintentional

After Ana Abulaban and Rayburn Cardenas Barron's deaths, the cops caught up to their shooter, Ali Abulaban, shortly afterward and arrested him.

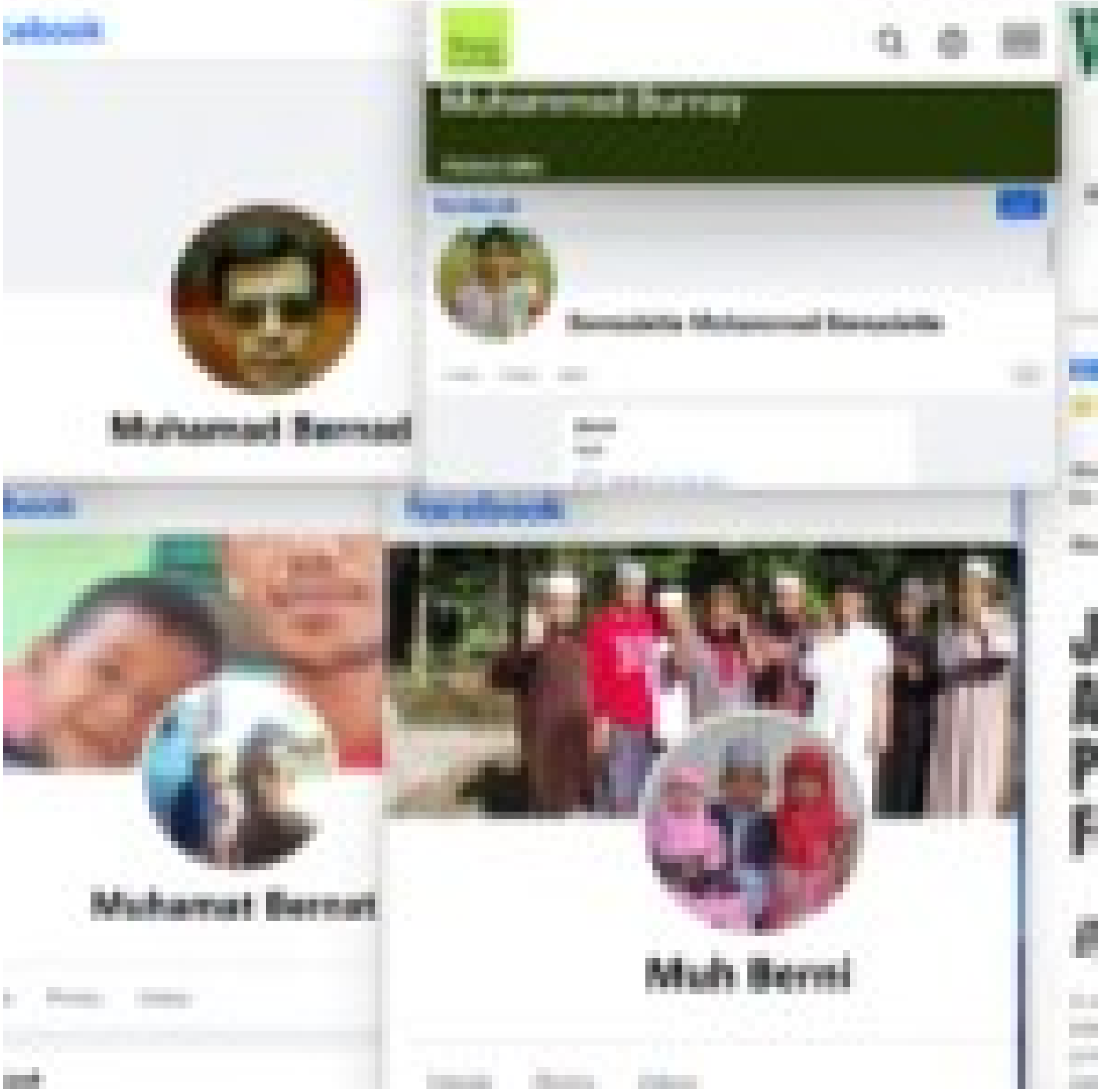
Muhamad Berrad
Muhamad Berrad
Muh Berrd

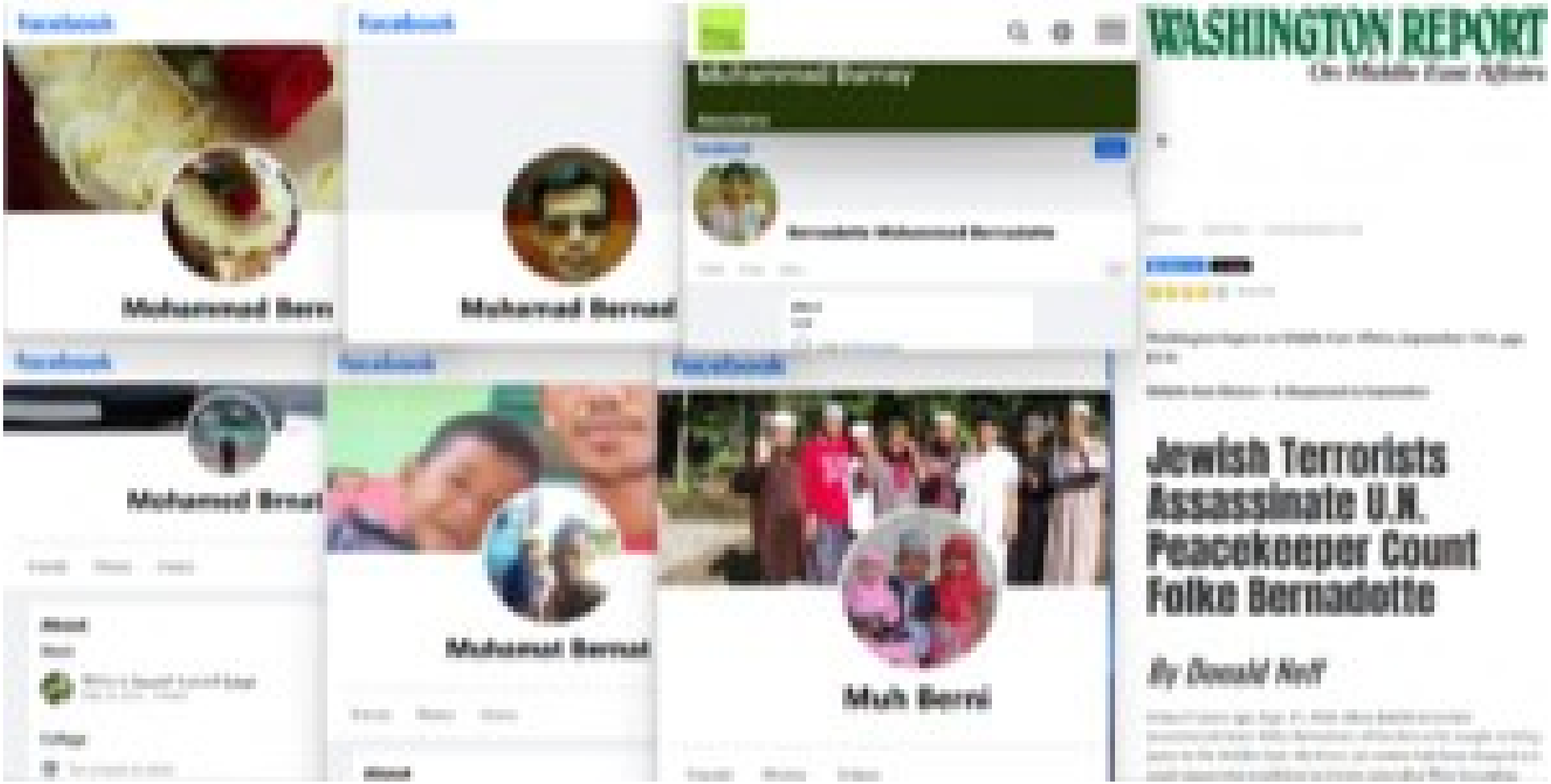
WASHINGTON REPORT
Jewish Terrorists Assassinate U.N. Peacekeeper Count Folke Bernadotte
By Donald Neff

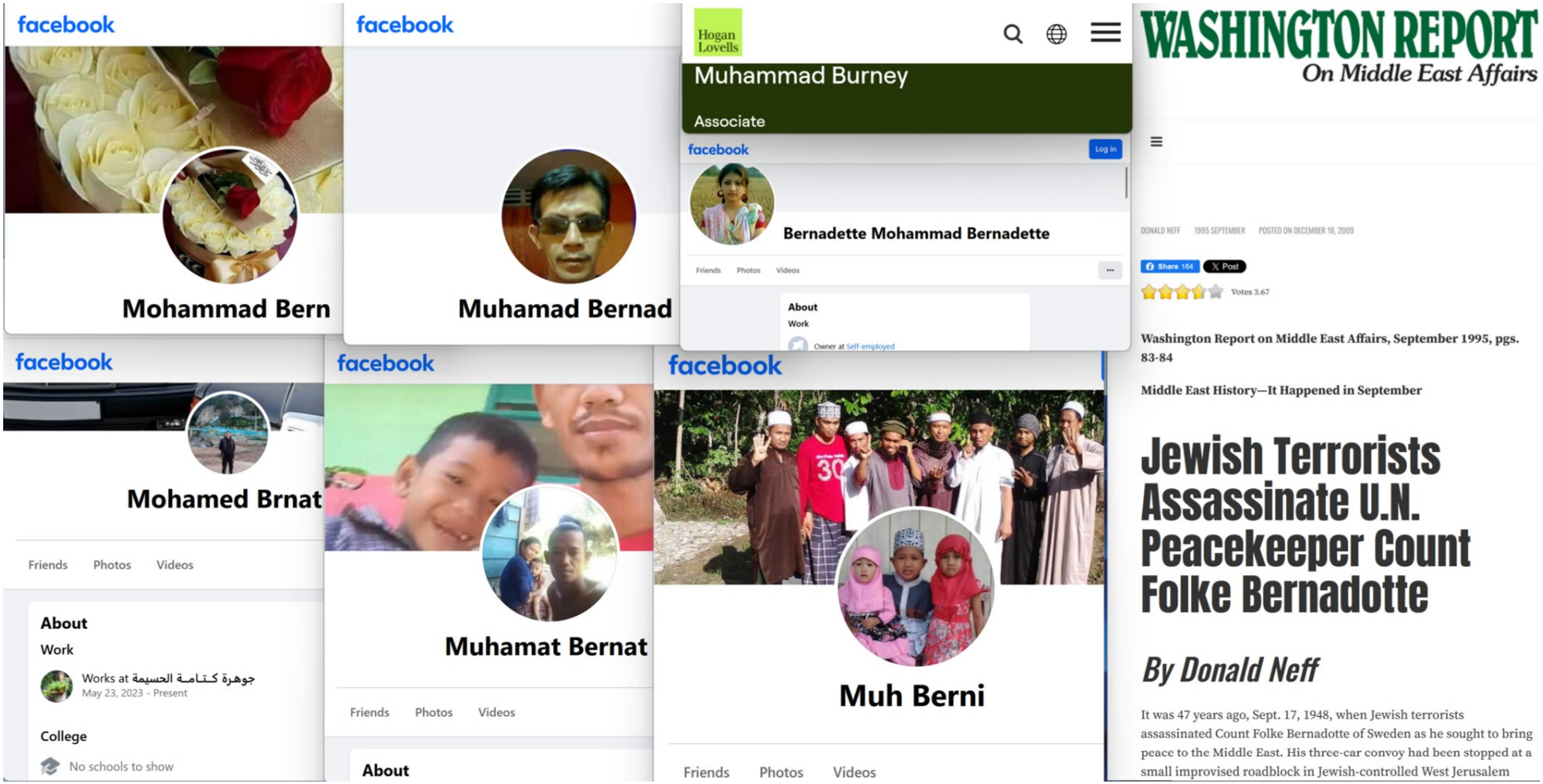
facebook
Mohammad Bern
facebook
Muhamad Bernad
Hogan Lovells
Muhammad Burney
Associate
facebook
Log in
Bernadette Mohammad Bernadette
Friends
Photos
Videos
About
Work
Owner at Self-employed
WASHINGTON REPORT
On Middle East Affairs
DONALD NEFF 1995 SEPTEMBER POSTED ON DECEMBER 16, 2009
Share 164
Post
Votes 3.67
Washington Report on Middle East Affairs, September 1995, pgs. 83-84
Middle East History—It Happened in September
Jewish Terrorists Assassinate U.N. Peacekeeper Count Folke Bernadotte
By Donald Neff
It was 47 years ago, Sept. 17, 1948, when Jewish terrorists assassinated Count Folke Bernadotte of Sweden as he sought to bring peace to the Middle East. His three-car convoy had been stopped at a small improvised roadblock in Jewish-controlled West Jerusalem
facebook
Mohamed Brnat
Friends
Photos
Videos
About
Work
Works at جوهرة كتامة الحسيمة
May 23, 2023 - Present
College
No schools to show
facebook
Muhamat Bernat
Friends
Photos
Videos
About
facebook
Muh Berni
Friends
Photos
Videos

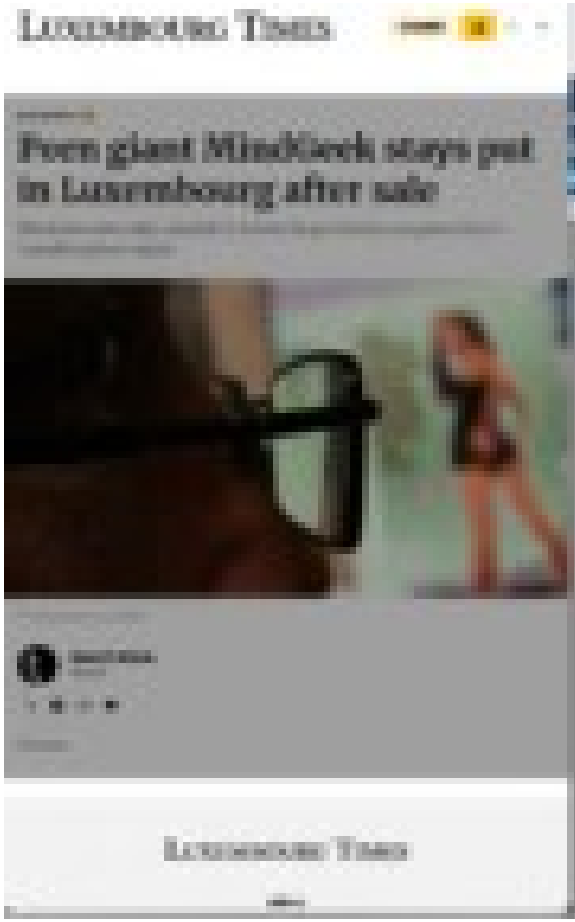
Luxembourg Times
Porn giant MindGeek stays put in Luxembourg after sale
Luxembourg Times

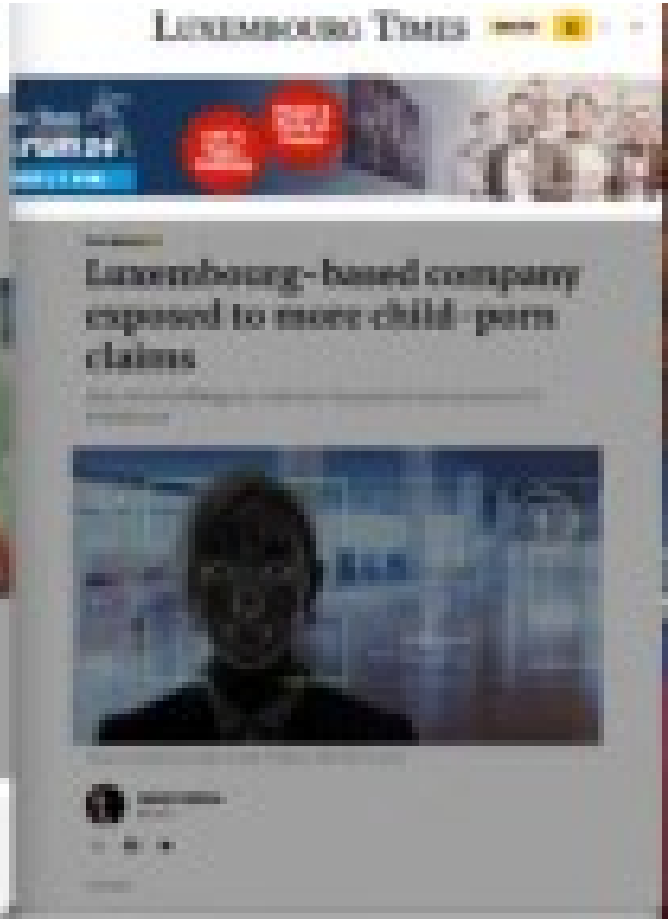
Luxembourg Times
Luxembourg-based company exposed to more child-porn claims

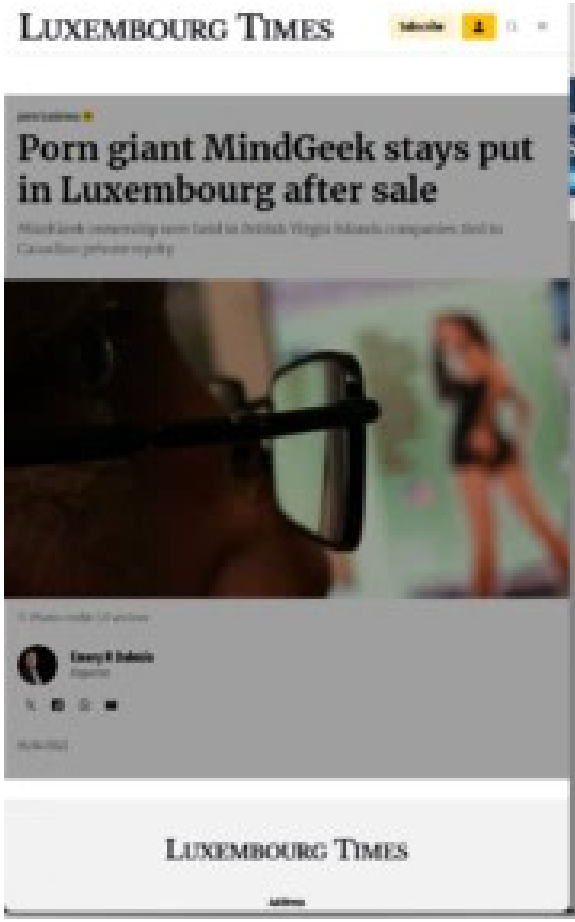
LUXEMBOURG TIMES
Porn giant MindGeek stays put in Luxembourg after sale
LUXEMBOURG TIMES

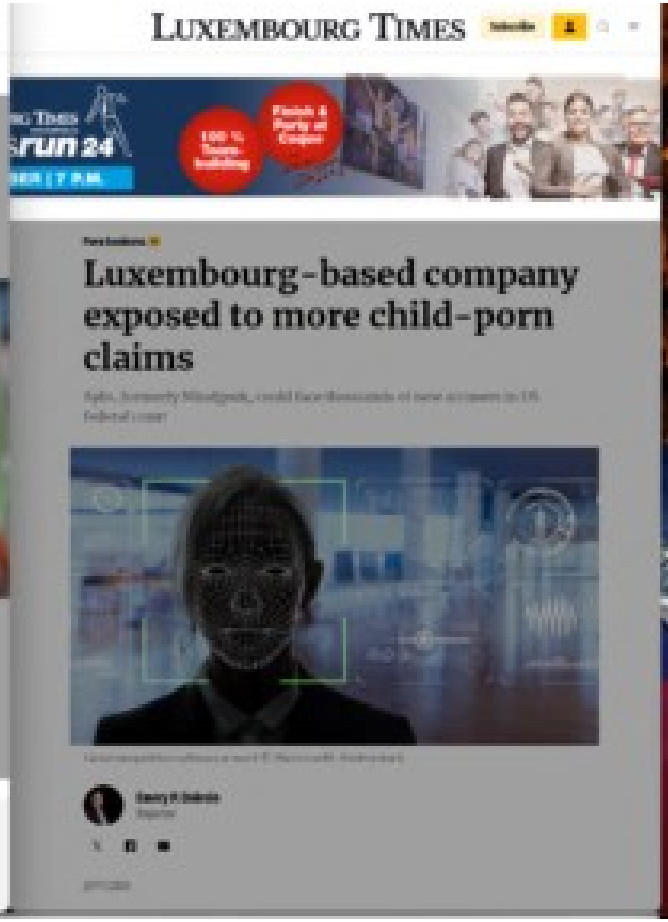
LUXEMBOURG TIMES
Luxembourg-based company exposed to more child-porn claims

LUXEMBOURG TIMES

Subscribe

porn business

Porn giant MindGeek stays put in Luxembourg after sale

MindGeek ownership now held in British Virgin Islands companies tied to Canadian private equity

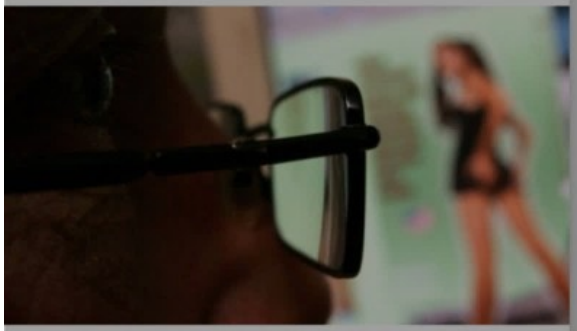

© Photo credit: LT archive

Emery P. Dalesio
Reporter

05/04/2023

LUXEMBOURG TIMES

Address

LUXEMBOURG TIMES

Subscribe

Porn business

Luxembourg-based company exposed to more child-porn claims

Aylo, formerly Mindgeek, could face thousands of new accusers in US federal court

Facial recognition software at work © Photo credit: Shutterstock

Emery P. Dalesio
Reporter

22/11/2023

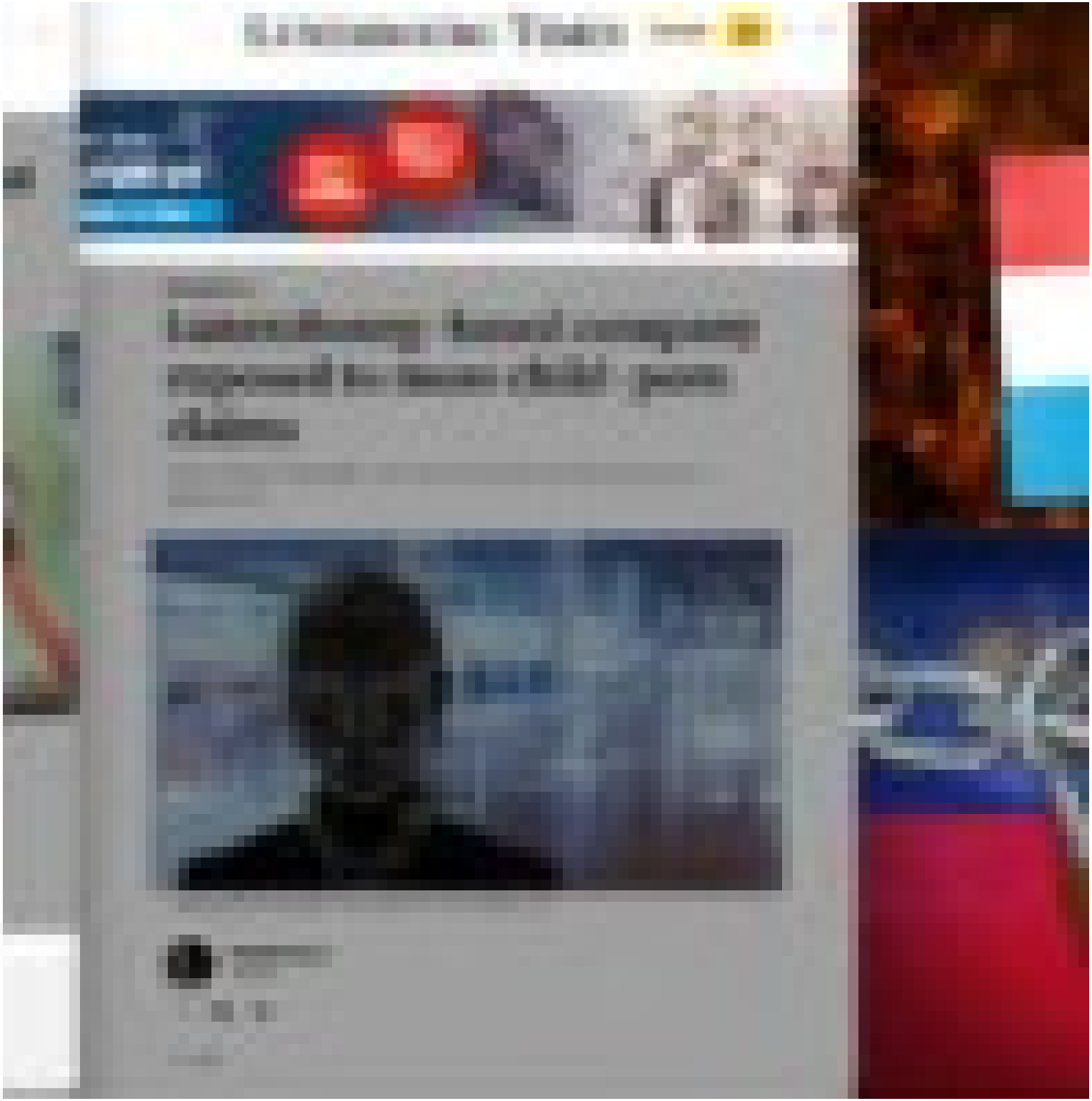

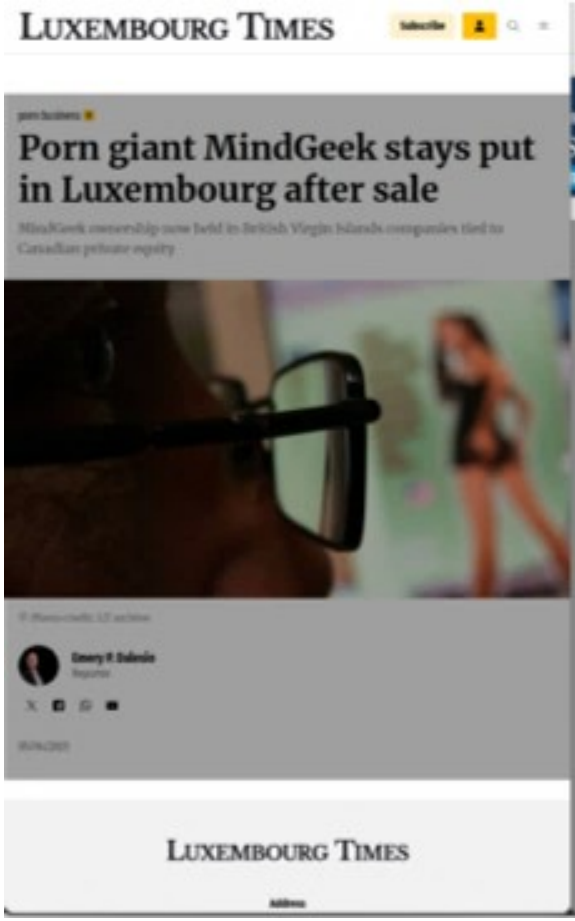
LUXEMBOURG TIMES
Porn giant MindGeek stays put in Luxembourg after sale
LUXEMBOURG TIMES

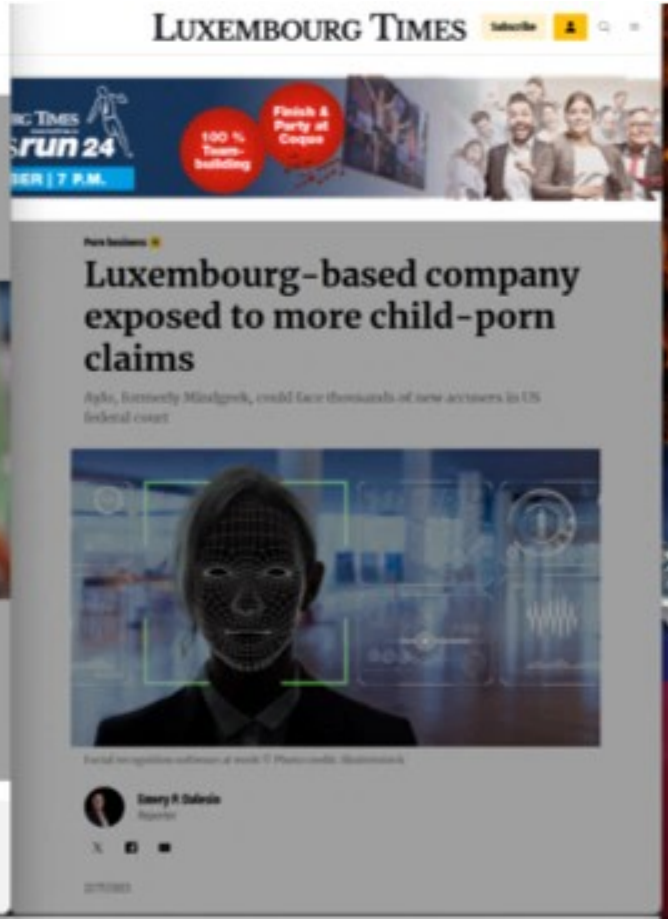
LUXEMBOURG TIMES
run 24
100 % Team-building
Finish & Party at Coque
Luxembourg-based company exposed to more child-porn claims

LUXEMBOURG TIMES

Subscribe

porn business

Porn giant MindGeek stays put in Luxembourg after sale

MindGeek ownership now held in British Virgin Islands companies tied to Canadian private equity

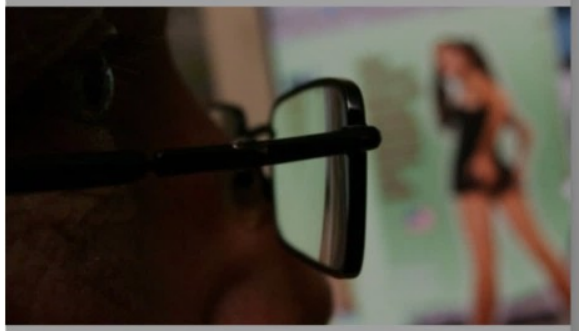

© Photo credit: LT archive

Emery P. Dalesio
Reporter

05/04/2023

LUXEMBOURG TIMES

Address

LUXEMBOURG TIMES

Subscribe

Porn business

Luxembourg-based company exposed to more child-porn claims

Aylo, formerly Mindgeek, could face thousands of new accusers in US federal court

Facial recognition software at work © Photo credit: Shutterstock

Emery P. Dalesio
Reporter

22/11/2023

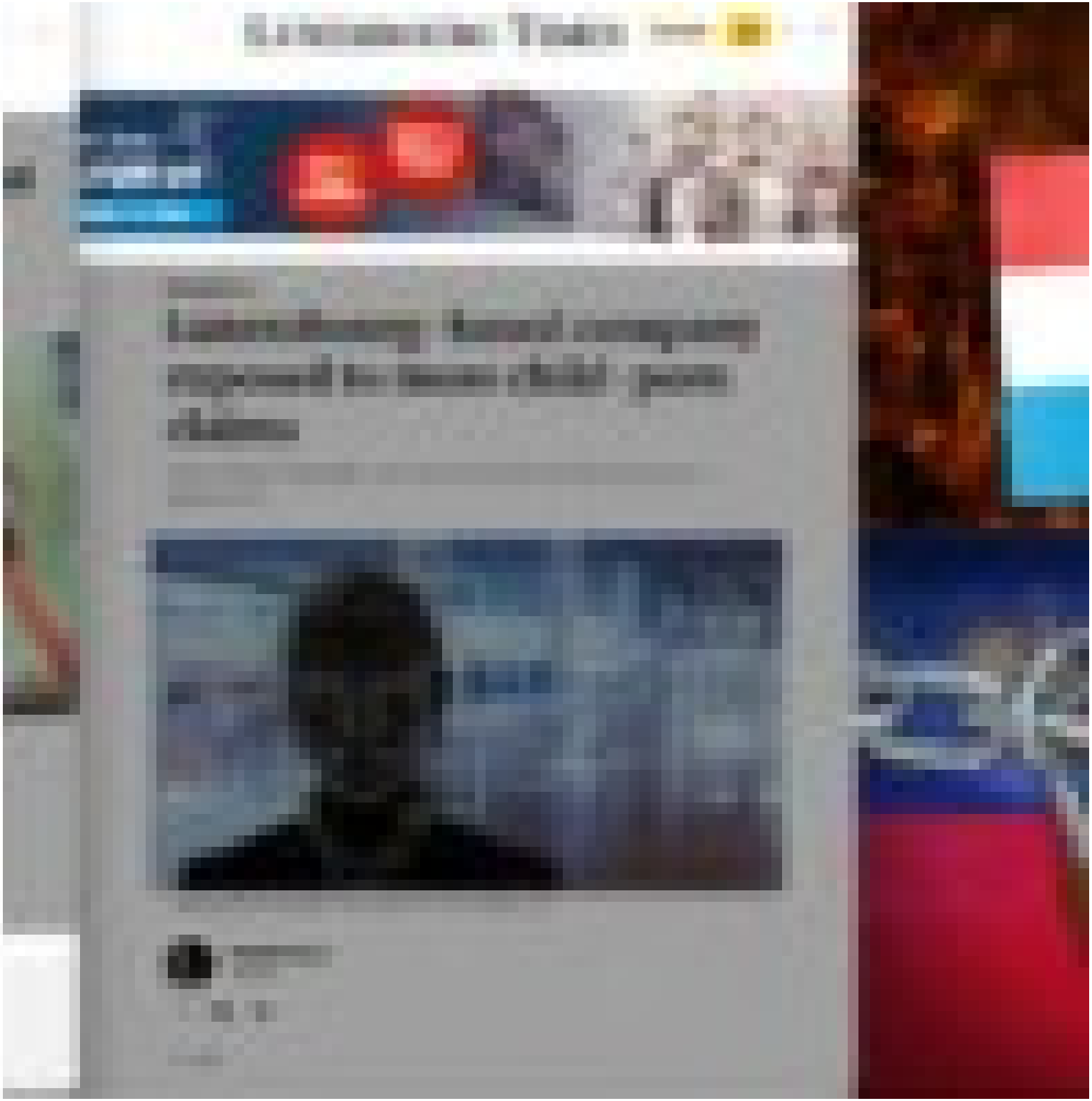

Luxembourg Times

Luxembourg-based company exposed to more child-porn claims

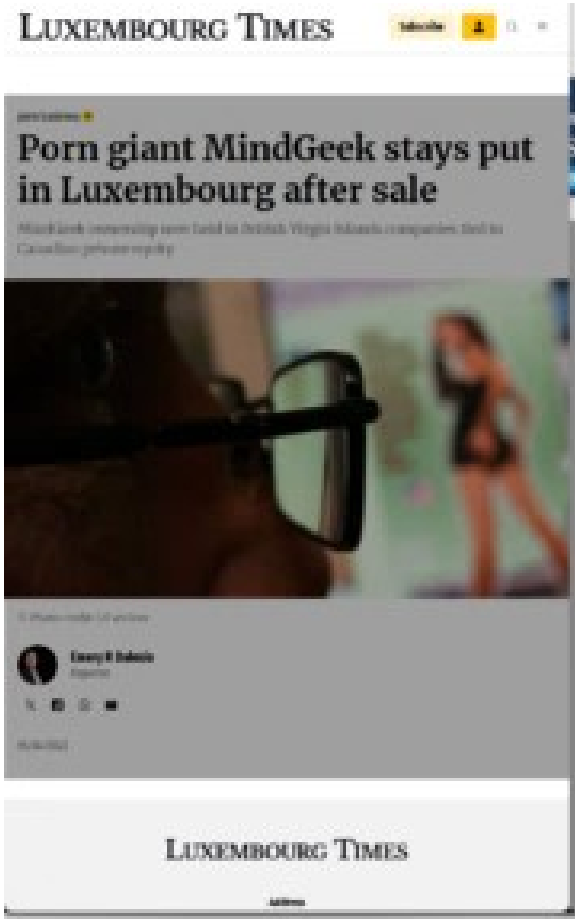
LUXEMBOURG TIMES
Porn giant MindGeek stays put in Luxembourg after sale
LUXEMBOURG TIMES

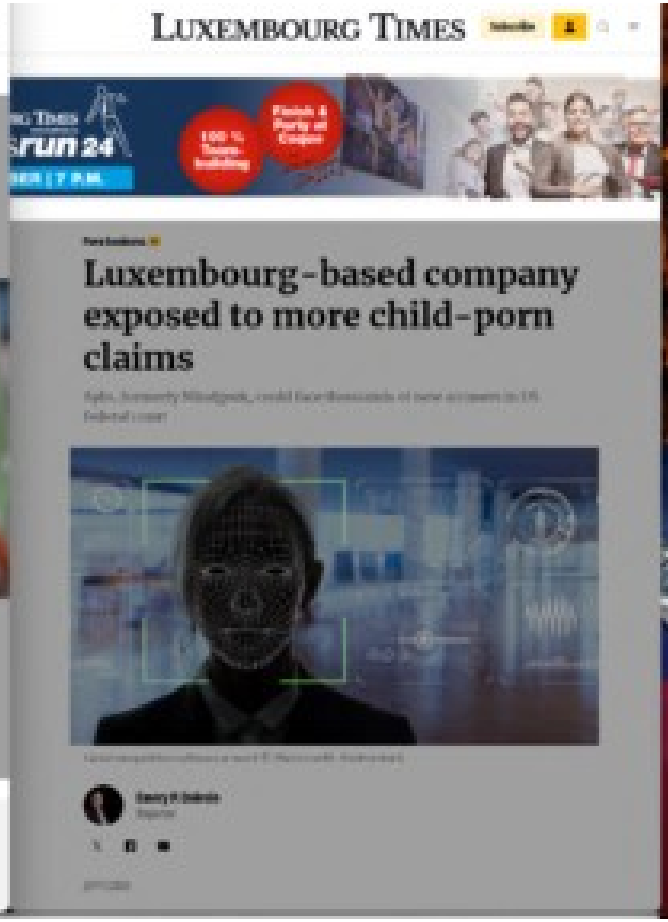
LUXEMBOURG TIMES
Luxembourg-based company exposed to more child-porn claims

LUXEMBOURG TIMES

Subscribe

porn business

Porn giant MindGeek stays put in Luxembourg after sale

MindGeek ownership now held in British Virgin Islands companies tied to Canadian private equity

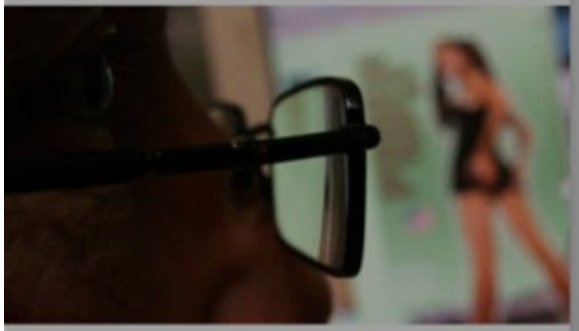

© Photo credit: LT archive

Emery P. Dalesio
Reporter

05/04/2023

LUXEMBOURG TIMES

Address

LUXEMBOURG TIMES

Subscribe

Porn business

Luxembourg-based company exposed to more child-porn claims

Aylo, formerly Mindgeek, could face thousands of new accusers in US federal court

Facial recognition software at work © Photo credit: Shutterstock

Emery P. Dalesio
Reporter

22/11/2023

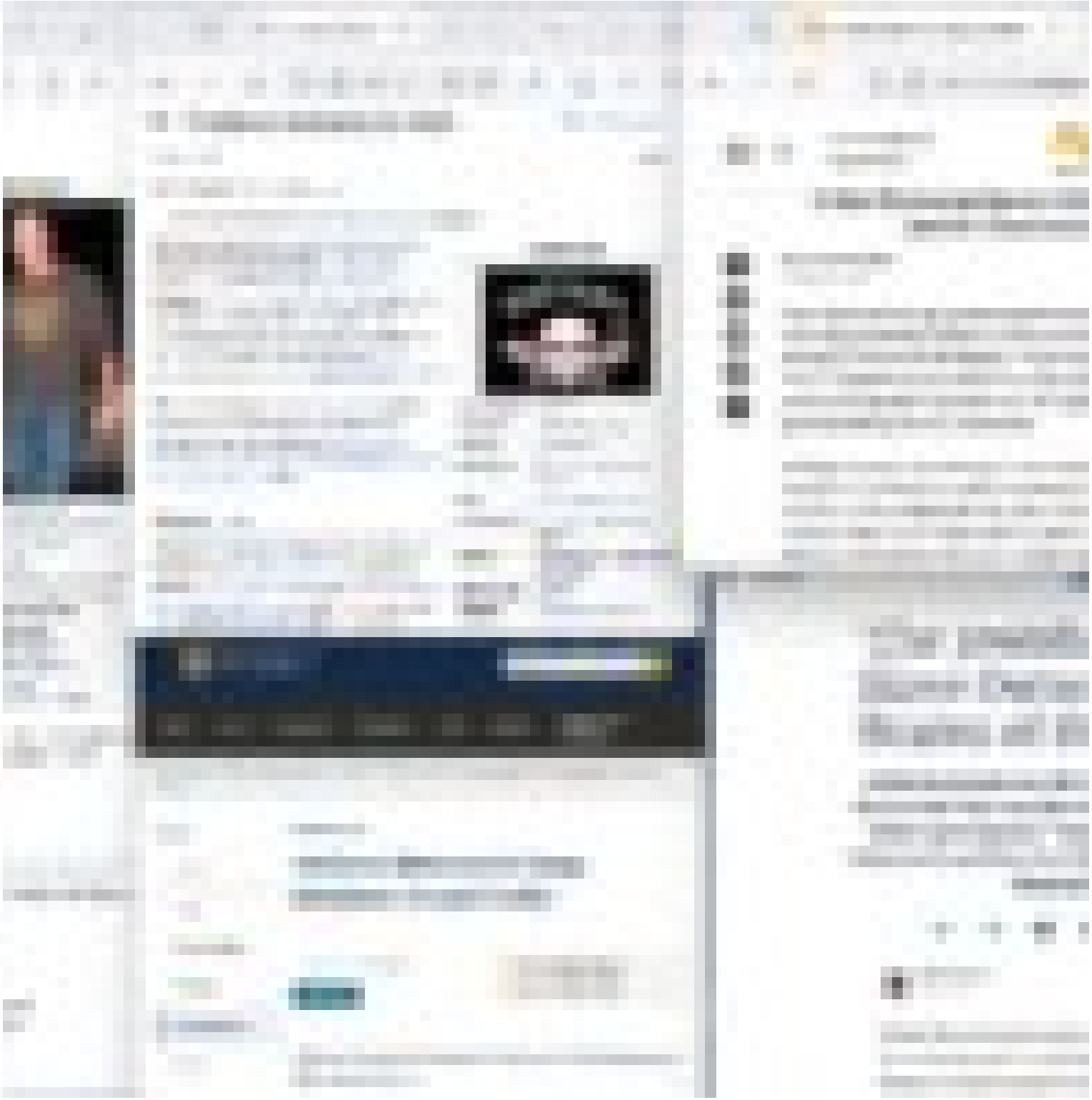

W Mark Davis (actor) - ×

https://en.v

From Wikipedia, the free encyclopedia

For other people named Mark Davis, see Mark Davis (disambiguation).

Mark Davis (born 6 August 1965) is an English former pornographic actor, director, and exotic dancer. In 1998, *The Independent* labeled him "Britain's biggest male porn star in America".[1] In 2012, he announced his retirement from the adult industry.[2] He has been inducted into the AVN and XRCO Halls of Fame.[3][4]

Mark Davis

Davis in 2005

Born	6 August 1965 (age 58) London, England
Nationality	English
Other names	Steve Scott, Stephen Scott, Steven Scott, Scott James, Marc Davis, Mark
Years active	1993–2012 2016–present
Height	6 ft 2 in (1.88 m)
Spouse	Kobe Tai (m. 1997; div. 1999)

Early life [edit]

Davis grew up in Essex.[1] In 1981, his family moved to Toronto, Ontario.

Career [edit]

Davis in a pornographic shoot in 2011

After graduating from high school, he went to Los Angeles to shoot a *Playgirl* pictorial at 18 years of age. Soon thereafter, he moved to the US permanently. From 1984 to 1988, he was employed as a stripper for the "Chippendale" dancers. In January 1993, Davis began his career in adult films.[2]

In 2003, Davis was inducted into the AVN Hall of Fame.[3] In February 2006, he was inducted into the XRCO Hall of Fame.[4]

In his last years (2009-2012), he worked primarily for *kink.com*, serving villainous roles in BDSM scenes. In 2012, Mark Davis announced his retirement from pornography, ending a nearly 20-year career.[2] In 2016, Davis returned to pornography to shoot exclusively for *kink.com*.[5]

Davis performed in about 2,400 videos in his pornographic career.

Personal life [edit]

Davis was married to Kobe Tai and, later, Kitten. He served as best man for Jenna Jameson and Brad Armstrong's wedding in 1996. He was also a friend of Jon Dough, whose suicide affected him "big time".

Awards [edit]

- 1994 XRCO Award – Best Anal Sex Scene (*Buff Banged Bicycle Babes*)[6]
- 1996 AVN Award – Best Group Sex Scene, Video (*World Anal Sex Tour*)[7]
- 1998 AVN Award – Best Anal Sex Scene, Video (*Buff Banged Naughty Nurses*)[7]
- 2001 XRCO Award – Best Male-Female Sex Scene (*Welcome to Chloeville*)[8]
- 2003 AVN Hall of Fame[9]
- 2006 XRCO Hall of Fame[4]
- 2009 AVN Award – Best Group Sex Scene (*Anal Icon*)[10]

W Outlaws Motorcy ×

https://e

Outlaws Motorcycle Club

10 languages

Article Talk Tools

From Wikipedia, the free encyclopedia

Not to be confused with outlaw motorcycle clubs in general.

The **Outlaws Motorcycle Club**, incorporated as the **American Outlaws Association** or its acronym, **A.O.A.**, is an international outlaw motorcycle club. Founded in McCook, Illinois in 1935, the Outlaws MC is the oldest outlaw biker club in the world.[3] With 441 chapters located in 43 countries, and a membership of over 3,000, the club is also the third-largest in the world, behind the Hells Angels and the Bandidos.[4][5][6][7]

The club is designated an organized crime syndicate by numerous law enforcement and international intelligence agencies, including the United States Department of Justice, the Criminal Intelligence Service Canada, and Europol.[8][9][10]

Outlaws MC

Abbreviation	A.O.A.[1]
Founded	1935; 89 years ago[1]
Founder	John Davis[2]
Founded at	McCook, Illinois, United States[3]
Type	Outlaw motorcycle club
Headquarters	Chicago, Illinois, United States[4]
Region	Worldwide (441 chapters in 43 countries)[5]
Membership	3,000[6]
Website	outlawsmoworld.com

History [edit]

Originating as the McCook Outlaws MC, the club was founded by Electro-Motive Company employees at Matilda's bar on Route 66 in the southwestern Chicago suburb of McCook, Illinois in 1935.[11] John Davis was reportedly the founder of the club.[12] Although

Office of Public Affairs

U.S. Department of Justice

Our Offices · Find Help · Contact Us

Search

About News Documents Internships FOIA Contact Information for Journalists

Justice.gov > Office of Public Affairs > News > Press Releases > Outlaws Motorcycle Gang Members Found Guilty

News

All News

Blogs

Photo Galleries

Podcasts

Press Releases

Speeches

PRESS RELEASE

Outlaws Motorcycle Gang Members Found Guilty

Tuesday, December 21, 2010

Share

For Immediate Release

Office of Public Affairs

National President, Other Leaders Convicted of Racketeering and Other Violent Crimes

A Star Historian Opens a New C ×

https://web.archive.org/web

67%

MENU

Get our Newsletters

Shop our Store

Forward

JEWISH. INDEPENDENT. NONPROFIT.

Support the Forward

Funded by readers like you

DONATE SUBSCRIBE

ADVERTISEMENT

A Star Historian Opens a New Chapter: Jewish Slaveowners

By Eric Herschthal

August 17, 2006

More than a decade ago, pioneering historian Natalie Zemon Davis was trudging through German archives, performing research for her book "Women on the Margins: Three Seventeenth-Century Lives." Published in 1995 and universally praised, the book was seen as vintage Davis: scholarly, but not impenetrable; groundbreaking, but not immoderate.

Although she was researching the lives of three 17th-century Europeans, Davis found a curious connection between one of her characters, Maria Sibylla Merian, and a Jewish physician in South America. Fixed on the project at hand, Davis "tucked the [Jewish doctor]" in the back of her mind, but filed away Merian's

Engage

Search

HAARETZ

LOG IN | SUBSCRIBE NOW

The Jewish Politician and Slave Owner Who Was the Brains of the Confederacy

Judah Benjamin was the largest Jewish slave owner in the South and a key member of Confederate President Jefferson Davis' government. 'This is a person who had some very impressive qualities but did sickening, horrible things,' says biographer James Traub

Save Zen Read

Rich Tenorio

Oct 19, 2021

Follow

There have never been any calls to topple statues of Confederate politician Judah Benjamin. But that's probably because no statues were erected in the first place.

Mark Davis (actor) - X

https://en.v

From Wikipedia, the free encyclopedia

For other people named Mark Davis, see Mark Davis (disambiguation).

Mark Davis (born 6 August 1965) is an English former pornographic actor, director, and exotic dancer. In 1998, *The Independent* labeled him "Britain's biggest male porn star in America".[1] In 2012, he announced his retirement from the adult industry.[2] He has been inducted into the AVN and XRCO Halls of Fame.[3][4]

Mark Davis

Davis in 2005

Born	6 August 1965 (age 58) London, England
Nationality	English
Other names	Steve Scott, Stephen Scott, Steven Scott, Scott James, Marc Davis, Mark
Years active	1993–2012 2016–present
Height	6 ft 2 in (1.88 m)
Spouse	Kobe Tai (m. 1997; div. 1999)

Early life [edit]

Davis grew up in Essex.[1] In 1981, his family moved to Toronto, Ontario.

Career [edit]

Davis in a pornographic shoot in 2011

After graduating from high school, he went to Los Angeles to shoot a *Playgirl* pictorial at 18 years of age. Soon thereafter, he moved to the US permanently. From 1984 to 1988, he was employed as a stripper for the "Chippendale" dancers. In January 1993, Davis began his career in adult films.[2]

In 2003, Davis was inducted into the AVN Hall of Fame.[3] In February 2006, he was inducted into the XRCO Hall of Fame.[4]

In his last years (2009-2012), he worked primarily for *kink.com*, serving villainous roles in BDSM scenes. In 2012, Mark Davis announced his retirement from pornography, ending a nearly 20-year career.[2] In 2016, Davis returned to pornography to shoot exclusively for *kink.com*.[5]

Davis performed in about 2,400 videos in his pornographic career.

Personal life [edit]

Davis was married to Kobe Tai and, later, Kitten. He served as best man for Jenna Jameson and Brad Armstrong's wedding in 1996. He was also a friend of Jon Dough, whose suicide affected him "big time."

Awards [edit]

- 1994 XRCO Award – Best Anal Sex Scene (*Butt Banged Bicycle Babes*)[6]
- 1996 AVN Award – Best Group Sex Scene, Video (*World Anal Sex Tour*)[7]
- 1998 AVN Award – Best Anal Sex Scene, Video (*Butt Banged Naughty Nurses*)[7]
- 2001 XRCO Award – Best Male-Female Sex Scene (*Welcome to Chloeville*)[8]
- 2003 AVN Hall of Fame[3]
- 2006 XRCO Hall of Fame[4]
- 2009 AVN Award – Best Group Sex Scene (*Anal Icon*)[9]

Outlaws Motorc X

https://e

Outlaws Motorcycle Club

10 languages

Article Talk Tools

From Wikipedia, the free encyclopedia

Not to be confused with outlaw motorcycle clubs in general.

The **Outlaws Motorcycle Club**, incorporated as the **American Outlaws Association** or its acronym, **A.O.A.**, is an international outlaw motorcycle club. Founded in McCook, Illinois in 1935, the Outlaws MC is the oldest outlaw biker club in the world.[3] With 441 chapters located in 43 countries, and a membership of over 3,000, the club is also the third-largest in the world, behind the Hells Angels and the Bandidos.[5][6][7]

The club is designated an organized crime syndicate by numerous law enforcement and international intelligence agencies, including the United States Department of Justice, the Criminal Intelligence Service Canada, and Europol.[8][9][10]

Outlaws MC

Abbreviation	A.O.A.[1]
Founded	1935; 89 years ago[1]
Founder	John Davis[2]
Founded at	McCook, Illinois, United States[3]
Type	Outlaw motorcycle club
Headquarters	Chicago, Illinois, United States[4]
Region	Worldwide (441 chapters in 43 countries)[5]
Membership	3,000[6]
Website	outlawsmcworld.com

History [edit]

Originating as the McCook Outlaws MC, the club was founded by Electro-Motive Company employees at Matilda's bar on Route 66 in the southwestern Chicago suburb of McCook, Illinois in 1935.[11] John Davis was reportedly the founder of the club.[2][12] Although

Office of Public Affairs
U.S. Department of Justice

Our Offices Find Help Contact Us

Search

About News Documents Internships FOIA Contact Information for Journalists

Justice.gov > Office of Public Affairs > News > Press Releases > Outlaws Motorcycle Gang Members Found Guilty

News

All News
Blogs
Photo Galleries
Podcasts
Press Releases
Speeches

PRESS RELEASE

Outlaws Motorcycle Gang Members Found Guilty

Tuesday, December 21, 2010

Share

For Immediate Release
Office of Public Affairs

National President, Other Leaders Convicted of Racketeering and Other Violent Crimes

A Star Historian Opens a New C X

https://web.archive.org/web 67%

MENU

Get our Newsletters
Shop our Store

Forward
JEWISH. INDEPENDENT. NONPROFIT.

Support the Forward
Funded by readers like you
DONATE SUBSCRIBE

SIGN IN

ADVERTISEMENT

A Star Historian Opens a New Chapter: Jewish Slaveowners

By Eric Herschthal
August 17, 2006

More than a decade ago, pioneering historian Natalie Zemon Davis was trudging through German archives, performing research for her book "Women on the Margins: Three Seventeenth-Century Lives." Published in 1995 and universally praised, the book was seen as vintage Davis: scholarly, but not impenetrable; groundbreaking, but not immoderate.

Although she was researching the lives of three 17th-century Europeans, Davis found a curious connection between one of her characters, Maria Sibylla Merian, and a Jewish physician in South America. Fixed on the project at hand, Davis "tucked the [Jewish doctor]" in the back of her mind, but filed away Merian's

Engage

Search HAARETZ LOG IN | SUBSCRIBE NOW

The Jewish Politician and Slave Owner Who Was the Brains of the Confederacy

Judah Benjamin was the largest Jewish slave owner in the South and a key member of Confederate President Jefferson Davis' government. 'This is a person who had some very impressive qualities but did sickening, horrible things,' says biographer James Traub

Save Zen Read

Rich Tenorio
Oct 19, 2021
Follow

There have never been any calls to topple statues of Confederate politician Judah Benjamin. But that's probably because no statues were erected in the first place.

Mark Davis (actor) - W

https://en.w

From Wikipedia, the free encyclopedia

For other people named Mark Davis, see Mark Davis (disambiguation).

Mark Davis (born 6 August 1965) is an English former pornographic actor, director, and exotic dancer. In 1998, *The Independent* labeled him "Britain's biggest male porn star in America".[1] In 2012, he announced his retirement from the adult industry.[2] He has been inducted into the AVN and XRCO Halls of Fame.[3][4]

Mark Davis

Davis in 2005

Born	6 August 1965 (age 58) London, England
Nationality	English
Other names	Steve Scott, Stephen Scott, Steven Scott, Scott James, Marc Davis, Mark
Years active	1993–2012 2016–present
Height	6 ft 2 in (1.88 m)
Spouse	Kobe Tai (m. 1997; div. 1999)

Early life [edit]

Davis grew up in Essex.[1] In 1981, his family moved to Toronto, Ontario.

Career [edit]

Davis in a pornographic shoot in 2011

After graduating from high school, he went to Los Angeles to shoot a *Playgirl* pictorial at 18 years of age. Soon thereafter, he moved to the US permanently. From 1984 to 1988, he was employed as a stripper for the "Chippendale" dancers. In January 1993, Davis began his career in adult films.[2]

In 2003, Davis was inducted into the AVN Hall of Fame.[3] In February 2006, he was inducted into the XRCO Hall of Fame.[4]

In his last years (2009-2012), he worked primarily for *kink.com*, serving villainous roles in BDSM scenes. In 2012, Mark Davis announced his retirement from pornography, ending a nearly 20-year career.[2] In 2016, Davis returned to pornography to shoot exclusively for *kink.com*.[5]

Davis performed in about 2,400 videos in his pornographic career.

Personal life [edit]

Davis was married to Kobe Tai and, later, Kitten. He served as best man for Jenna Jameson and Brad Armstrong's wedding in 1996. He was also a friend of Jon Dough, whose suicide affected him "big time."

Awards [edit]

- 1994 XRCO Award – Best Anal Sex Scene (*Butt Banged Bicycle Babes*)[6]
- 1996 AVN Award – Best Group Sex Scene, Video (*World Anal Sex Tour*)[7]
- 1998 AVN Award – Best Anal Sex Scene, Video (*Butt Banged Naughty Nurses*)[7]
- 2001 XRCO Award – Best Male-Female Sex Scene (*Welcome to Chloeville*)[6]
- 2003 AVN Hall of Fame[8]
- 2006 XRCO Hall of Fame[4]
- 2009 AVN Award – Best Group Sex Scene (*Anal Icon*)[9]

Outlaws Motorcy

https://e

Outlaws Motorcycle Club

10 languages

Article Talk Tools

From Wikipedia, the free encyclopedia

Not to be confused with outlaw motorcycle clubs in general.

The **Outlaws Motorcycle Club**, incorporated as the **American Outlaws Association** or its acronym, **A.O.A.**, is an international outlaw motorcycle club. Founded in McCook, Illinois in 1935, the Outlaws MC is the oldest outlaw biker club in the world.[3] With 441 chapters located in 43 countries, and a membership of over 3,000, the club is also the third-largest in the world, behind the Hells Angels and the Bandidos.[5][6][7]

The club is designated an organized crime syndicate by numerous law enforcement and international intelligence agencies, including the United States Department of Justice, the Criminal Intelligence Service Canada, and Europol.[8][9][10]

Outlaws MC

Abbreviation	A.O.A.[1]
Founded	1935; 89 years ago[1]
Founder	John Davis[2]
Founded at	McCook, Illinois, United States[3]
Type	Outlaw motorcycle club
Headquarters	Chicago, Illinois, United States[4]
Region	Worldwide (441 chapters in 43 countries)[5]
Membership	3,000[6]
Website	outlawsmcworld.com

History [edit]

Originating as the McCook Outlaws MC, the club was founded by Electro-Motive Company employees at Matilda's bar on Route 66 in the southwestern Chicago suburb of McCook, Illinois in 1935.[11] John Davis was reportedly the founder of the club.[2][12] Although

Office of Public Affairs
U.S. Department of Justice

Our Offices | Find Help | Contact Us

Search

About News Documents Internships FOIA Contact Information for Journalists

Justice.gov > Office of Public Affairs > News > Press Releases > Outlaws Motorcycle Gang Members Found Guilty

News

- All News
- Blogs
- Photo Galleries
- Podcasts
- Press Releases
- Speeches

PRESS RELEASE

Outlaws Motorcycle Gang Members Found Guilty

Tuesday, December 21, 2010

Share

For Immediate Release
Office of Public Affairs

National President, Other Leaders Convicted of Racketeering and Other Violent Crimes

A Star Historian Opens a New C

https://web.archive.org/web/ 67%

MENU

Get our Newsletters
Shop our Store

Forward
JEWISH. INDEPENDENT. NONPROFIT.

Support the Forward
Funded by readers like you
DONATE SUBSCRIBE

SIGN IN

ADVERTISEMENT

A Star Historian Opens a New Chapter: Jewish Slaveowners

By Eric Herschthal
August 17, 2006

More than a decade ago, pioneering historian Natalie Zemon Davis was trudging through German archives, performing research for her book "Women on the Margins: Three Seventeenth-Century Lives." Published in 1995 and universally praised, the book was seen as vintage Davis: scholarly, but not impenetrable; groundbreaking, but not immoderate.

Although she was researching the lives of three 17th-century Europeans, Davis found a curious connection between one of her characters, Maria Sibylla Merian, and a Jewish physician in South America. Fixed on the project at hand, Davis "tucked the [Jewish doctor]" in the back of her mind, but filed away Merian's

Engage

Search HAARETZ LOG IN | SUBSCRIBE NOW

The Jewish Politician and Slave Owner Who Was the Brains of the Confederacy

Judah Benjamin was the largest Jewish slave owner in the South and a key member of Confederate President Jefferson Davis' government. 'This is a person who had some very impressive qualities but did sickening, horrible things,' says biographer James Traub

Save Zen Read

Rich Tenorio
Oct 19, 2021
Follow

There have never been any calls to topple statues of Confederate politician Judah Benjamin. But that's probably because no statues were erected in the first place.

Mark Davis

Early life

Career

Personal life

Awards

Outlaws Motorcycle Club

History

Outlaws Motorcycle Gang Members Found Guilty

Forward

A Star Historian Opens a New Chapter: Jewish Slaveowners

Engage

HAARETZ

The Jewish Politician and Slave Owner Who Was the Brains of the Confederacy

Judah Benjamin was the largest Jewish slave owner in the South and a key member of Confederate President Jefferson Davis' government. 'This is a person who had some very impressive qualities but did sickening, horrible things,' says biographer James Traub

There have never been any calls to topple statues of Confederate politician Judah Benjamin. But that's probably because no statues were erected in the first place.

Z HABER
DOĞRU... YALIN... TARAFSIZ

SON DAKİKA HABERLERİ GÜNDEM ZONGULDAK KDZ EREĞLİ

MUHAMMET MURAT CÜNTAY KİMDİR?

Muhammet Murat Cüntay kimdir? Muhammet Murat Cüntay nerelidir? Muhammet Murat Cüntay ne iş yapar? Muhammet Murat Cüntay hakkında bilinmeyenlere bu haberden ulaşabilirsiniz.

transfermarkt.com LIVE 12 Enter your search term

quickspeedtest.net

Omar Murati

Career break
Most games for: **FC Ruggell II**
Career break since: **Jul 1, 2022**

Date of birth/Age: **Aug 14, 1994 (30)**
Citizenship: **Italy**
Position: **Midfield**

YouTube Sign in

The Woman Behind ChatGPT: Mira Murati's Inspirational Story (OpenAI's Mastermind)

TECH Revolution
12.2K subscribers
Subscribe

277 Share Save

11,435 views Jul 4, 2023 #chatgpt #openai #miramurati
Unveiling the inspiring journey of Mira Murati, the visionary behind ChatGPT, we navigate through her transformative experiences at Goldman Sachs, Tesla, and her trailblazing efforts at OpenAI. As a key figure in the realm of artificial intelligence, Murati redefines boundaries, under the leadership of Sam Altman, and forges new paths, bringing OpenAI's ChatGPT, an advanced AI model rivaling GPT-4, to life. Dive into this exploration of her influential contributions to AI, as we uncover the dynamism of her past and the significant role she plays in shaping the AI-centric future.

#miramurati #chatgpt #openai

Chapters View all

TIME

SPOTLIGHT STORY WHY AREN'T MOVIES SEXY ANYMORE?

BUSINESS • THE LEADERSHIP BRIEF

The Creator of ChatGPT Thinks AI Should Be Regulated

OpenAI CTO Mira Murati Courtesy of OpenAI

BY JOHN SIMONS FEBRUARY 5, 2023 9:00 AM EST

YOU MAY

In 2023, TIME will once again recognize 100 businesses making an extraordinary impact around the world. Applications for the TIME100 Most

Z HABER

SON DAKİKA HABERLERİ GÜNDEM ZONGULDAK KDZ EREĞLİ

MUHAMMET MURAT CÜNTAY KİMDİR?

Muhammet Murat Cüntay kimdir? Muhammet Murat Cüntay nerelidir? Muhammet Murat Cüntay ne iş yapar? Muhammet Murat Cüntay hakkında bilinmeyenlere bu haberden ulaşabilirsiniz.

transfermarkt LIVE 12 Enter your search term

quickspeedtest.net

Omar Murati

Career break

Most games for: **FC Ruggeli II**

Career break since: **Jul 1, 2022**

Date of birth/Age: **Aug 14, 1994 (30)**

Citizenship: **Italy**

Position: **Midfield**

YouTube Sign in

The Woman Behind ChatGPT: Mira Murati's Inspirational Story (OpenAI's Mastermind)

TECH Revolution

12.2K subscribers

Subscribe

277 Share Save

11,435 views Jul 4, 2023 #chatgpt #openai #miramurati

Unveiling the inspiring journey of Mira Murati, the visionary behind ChatGPT, we navigate through her transformative experiences at Goldman Sachs, Tesla, and her trailblazing efforts at OpenAI. As a key figure in the realm of artificial intelligence, Murati redefines boundaries, under the leadership of Sam Altman, and forges new paths, bringing OpenAI's ChatGPT, an advanced AI model rivaling GPT-4, to life. Dive into this exploration of her influential contributions to AI, as we uncover the dynamism of her past and the significant role she plays in shaping the AI-centric future.

#miramurati #chatgpt #openai

Chapters View all

TIME

SPOTLIGHT STORY WHY AREN'T MOVIES SEXY ANYMORE?

The Creator of ChatGPT Thinks AI Should Be Regulated

YOU MAY

Rabbi Jack Luxemburg, Rabbi Emeritus retired after 35 years as Temple Beth Ami's Senior Rabbi, in July 2016. Beginning in July of 1981 as the congregation's first full-time Rabbi, Rabbi Luxemburg has been part of the Temple Beth Ami community for more than half of its history. His contributions to all facets of the congregation's life have enabled the Temple to preserve its special character, while enjoying a period of significant growth in membership and in both the quality and diversity of Temple programs.

Rabbi Luxemburg is active in the community, having served on the Executive Committees of the Jewish Community Council, the Jewish Social Service Agency, the Charles E. Smith Day School, the Mid-Atlantic region of the Central Conference of American Rabbis, the National Rabbinic Cabinet of the United Jewish Appeal, and the Washington Board of Rabbis. He was a founder and Vice President of the Suburban Maryland Chapter of the American Jewish Congress, and has served in that organization as President of the National Capital Region and

Atlanta JEWISH TIMES — Rav Lichtenstein, a Jewish Lead...

Rav Lichtenstein, a Jewish Leader of Rare Value

By ATLANTA JEWISH TIMES
May 13, 2015, 11:38 am

By Suzi Brozman / *sbrozman@atljewishtimes.com*

The following article was written the night of April 20.

Click Here to No
Jewish Atlan
18 Under 18 T
The deadline is Sept

Sponsored Content
Play game
Military strategy ga
criticized for being
History Strategy Game

Book your Chanukah Community Greeting in Alberta Jewish News today!
Click Here!
or call 780-421-7966

FEB 1, 2024

(Vancouver) – William Switzer z'l, born on March 3, 1926, in Calgary, Alberta, passed away at age 97 on January 8, 2024, in Vancouver, British Columbia. William, known by his family and friends as 'Bill' or 'Billy', had a rich and fulfilling life.

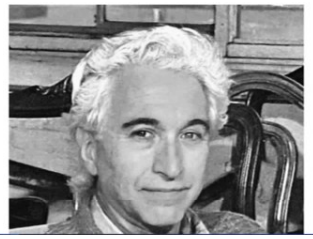

In his early years, William worked for his father at Capital Furniture before venturing out on his own. In 1952, he opened House of

WIKIPEDIA The Free Encyclopedia — Create account Log in

Aharon Lichtenstein

8 languages

Article Talk — Read Edit View history Tools

From Wikipedia, the free encyclopedia

Aharon Lichtenstein (May 23, 1933 – April 20, 2015) was an Orthodox rabbi and rosh yeshiva[1] who was an authority in Jewish law (*Halakha*).[2]

HaRav
Aharon Lichtenstein

Biography [edit]

Aharon Lichtenstein was born to Rabbi Dr. Yechiel Lichtenstein and Bluma née Schwartz in Paris, France, but grew up in the United States, where he studied in Yeshiva Rabbi Chaim Berlin under Rabbi Yitzchak Hutner as well as Rabbi

Search Public Sex Offender Registries

Search Public Sex Offender Registries

Services Down
The following jurisdiction(s): California, Georgia, Iowa are temporarily unavailable. Please try again later.

Showing Results For:
First Name: a, **Last Name:** switzer, **State/Territory:** All, **Indian Country:** All
Search performed 8/16/2024, 11:44:57 AM Central Daylight Time — Print

Show 5 entries

Showing 1 to 1 of 1 entries

Offender	Age	Aliases	Address
SWITZER, ANTHONY			BRONX, NY 10458 BRONX **RESIDENCE**

Top

Showing 1 to 1 of 1 entries

engineering.com

JUN 7, 2023

Automation | On the Show Floor

The First True Industrial Robot: The Unimate

Kawasaki shows a pristine survivor of industrial robot history.

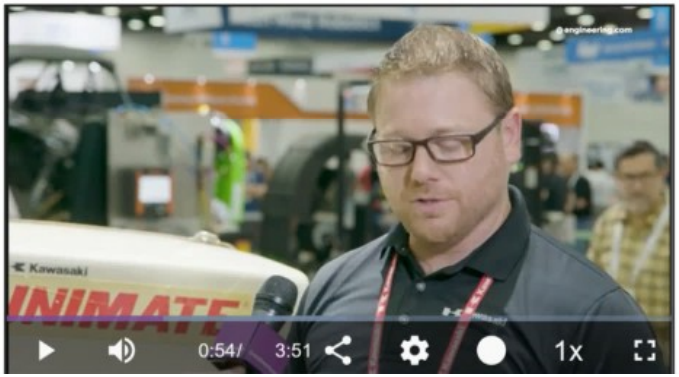

CASIO

50 Years of Innovation

The year 2024 marks exactly 50 years since the birth of CASIO wristwatches. Released in 1974 as CASIO's first wristwatch, the CASIOTRON was the world's first digital watch with an automatic calendar function and a precursor to later CASIO brands such as G-SHOCK, OCEANUS, and PROTREK. It was a model positioned as a turning point in CASIO COMPUTER's history.

FIRST VERSIONS — first version: here you

Home | Categories | Archive | Events | Community

Casio (calculator)

Casio logo 1957

Name: "Casio 14-A"

Categories: Electronics, Home - Office - School

Subcategory: Calculators

Developer: Toshio Kashio

Producer: Casio Computer Co., Ltd. (founded by Tadao Kashio in April 1946 as Kashio Seisakujo, the company name changed in Casio Computer Co., Ltd. on June 1, 1957)

Prototype made in: 1954

Production start: June **1957** - Tokyo, Japan

Discontinued: September 1959

First price: 485,000 JPY

Features: Casio 14-A was the world's first compact all-electric calculator. The name 14-A indicates that the calculator operated with fourteen-digit numbers and was the first in its generation. Technology: 342

centre for computing history

hello world

Mailing List Donate Volunteer

Home About News Events Visiting Education Exhibits Services

Toshiba T4400SX Notebook

Home > Browse Our Collection > Computers > Toshiba > Toshiba T4400SX Notebook

The 1992 Toshiba T4400SX was the first notebook to offer a choice of screens: a bright page-white LCD screen, or the latest super-fast plasma screen technology. The benefits of the plasma screen are brighter images and a much faster response. The speed of plasma allows you to work in advanced applications and in particular with graphics just as you would on a desktop. With the T4400SX even moving images won't blur on your screen. And the screen is unexpectedly large for a notebook, too. Try a diagonal of 9.5 inches (24 cm) for size.

Processor: Intel 486SX™ upgradable to 486DX™, 25 /12.5 MHz clock speed, 8 KB cache on chip, Reset switch, Numeric data processor included in 486DX Memory: Standard 2 MB RAM, Expandable to 10 MB, LIM EMS 4.0/AMS support
Hard Disk: 80 MB, less than 19 ms average access time
Diskette Drive: 3.5" 1.44 MB/720 KB diskette drive, Media-type checking
Display: Sidelit Supertwist LCD or high contrast, low power gas plasma, 9.5" (24 cm) diagonal, 640 x 480 dot resolution

ROAD & TRACK NEWS REVIEWS CULTURE EXCLUSIVES GEAR JOIN NOW SIGN IN

CRANKDESIGN

CAR CULTURE

The First In-Car Navigation System Was Powered by Helium

In 1981, Honda's Electro Gyrocator paved the way for modern GPS systems, using a helium gyroscope and a 16-bit computer in the trunk.

BY DANIEL PUND PUBLISHED: MAY 14, 2021

WIKIPEDIA The Free Encyclopedia

Create account Log in

Jet Ski

12 languages

Article Talk Read Edit View history Tools

From Wikipedia, the free encyclopedia

For the generic term, see Personal watercraft. For other uses, see Jet Ski (disambiguation).

Jet Ski is the brand name of a personal watercraft (PWC)[1] manufactured by Kawasaki,[2] a Japanese company.[3] The term is often used generically to refer to any type of personal watercraft used mainly for recreation, and it is also used as a verb to describe the use of any type of PWC.

A 1985 Kawasaki 550 Jet Ski on a beach.

A runabout-style PWC typically carries one to three people seated in a configuration like a typical bicycle or motorcycle.

The Original 1973 Kawasaki JS400 Jet Ski.

Kawasaki Jet Ski [edit]

"Jet Ski" is a proper noun and registered trademark of Kawasaki. Released in 1972, the stand-up Kawasaki Jet Ski was the first commercially successful personal watercraft in America (after reaching a license agreement with the inventor of the Sea-Doo, Clayton Jacobson II when his license agreement with Bombardier expired).[3] The Kawasaki Jet Ski was the only commercially successful PWC for almost 16 years, from the introduction of the WSAA in October 1972 through the reintroduction of the sit-down, runabout-style Bombardier Sea-Doo in 1988.[4][5]

See also: Clayton Jacobson II § Personal watercraft development

The first stand-up prototype

With the introduction of the Jet Ski, Kawasaki helped create the United States Jet Ski Boating Association (USJSBA), in cooperation with aftermarket companies and enthusiasts. In 1982 the name was changed to the International Jet Sports Boating Association (IJSBA). At the start, only JS440 stand-ups were raced. After Kawasaki introduced the runabout-style X2 in 1986, it gained its own class, later to be renamed the "Sport Class".[6]

Home » US States » Florida » Miami-Dade County, FL » Simone Shitz

Simone Shitz - CANNABIS/PURCHASE - Florida

Date added: 3/06/2013

Arrest Record Search: Simone | Shitz | FL | Search

Search Arrest Records

Reddit | Tweet | Share

No Mugshot

Who is Simone Shitz? Was Simone Shitz arrested? When was Simone Shitz arrested? What was Simone Shitz arrested for? Is this a mugshot of Simone Shitz? Are there more Mugshots of Simone Shitz? Is this the Simone Shitz you know? Who decides which Mugshots are Indexed online? Who decides what public records the American public sees? Why should Mugshots remain public record and available to all citizens? Are Mugshot laws unconstitutional?

Simone Shitz was booked in Miami-Dade County, FL for CANNABIS/PURCHASE, CANNABIS/POSN/0-20

: 49629346
Court Case No : F97011050
State Case No : 131997CF0110500001XX
Name : SHITZ, SIMONE
Date of Birth : 3/22/1970
Date Filed : 4/06/1997
Date Closed : 4/25/1997
Warrant Type : N/A
Assessment Amount : $0.00
Balance Due : $258.00
Stay Due Date : N/A
Hearing Date : N/A
Hearing Type : N/A
Court Room : REGJB - JUSTICE BUILDING, ROOM No.: 2-10
Court Address : 1351 N.W. 12 ST
Previous Case : N/A

Arrest Record Search

First Name: Simone

Last Name: Shitz

State: Florida

Search

Date added: 9/04/2016

Arrest Record Search: Brian | Jerger | OR | Search

Search Arrest Records

Reddit | Tweet | Share

Who is Brian Dean Jerger? Was Brian Dean Jerger arrested? When was Brian Dean Jerger arrested? What was Brian Dean Jerger arrested for? Is this a mugshot of Brian Dean Jerger? Are there more Mugshots of Brian Dean Jerger? Is this the Brian Dean Jerger you know? Who decides which Mugshots are Indexed online? Who decides what public records the American public sees? Why should Mugshots remain public record and available to all citizens? Are Mugshot laws unconstitutional?

Brian Dean Jerger was booked in Unsorted, OR

: 142814567
Name : Jerger, Brian Dean
Age : 57
DOB : 1/31/1959
Gender : Male
Race : White Or European Origin
Height : 5' 10" (1.78 m)
Weight : 240 lb (109 kg)
Hair : Blond
Eyes : Blue
SID : 4882766
Location : Coffee Creek Intake Center
Status : Inmate
Earliest Release Date : 5/27/2011
Institution Admission Date : 9/02/2016

Names / Aliases:
#1 #2 #3 #4

Search Arrest Records

COURIER EXPRESS

ADVERTISEMENT

Easy Print
Print This Page
Open

NEXT UP
DuBois Council OKs purchase to improve employee access to personnel information

BREAKING

Elk County podiatrist charged for allegedly overprescribing opioids

By Brianne Fleming bfleming@thecourierexpress.com Jul 22, 2021 Updated May 18, 2023

ST. MARYS — An Elk County podiatrist has been charged with several felonies after he was accused of overprescribing opioid-based medications to patients for over a year.

David Gregory Sanderson, 59, of St. Marys, is charged with 15 felony counts of “Admin Etc Of Cont Subst By Pract” — the administration, dispensing, delivery, gift or prescription of any controlled substance by any practitioner or professional assistant under the practitioner’s direction and supervision, unless done in good faith, within the scope of the patient relationship or in accordance with treatment principals — according to a criminal complaint filed by the Pennsylvania Office of Attorney General at Magisterial District Judge Mark Jacob’s office July 21.

BOSTON 25 NEWS
YOUR LOCAL STATION

WATCH

Police: convicted child rapist found working with kids in North Brookfield

Drag to Resize Video

Police: convicted child rapist found working with kids in North Brookfield
Police: convicted child rapist found working with kids in North Brookfield

June 02, 2016 at 8:45 pm EDT

NORTH BROOKFIELD, Mass. — A convicted child rapist from Barre was found working with children at a martial arts studio in North Brookfield and police were never notified.

"We're talking children. We're talking classes that are going on and this is something that is very alarming to me," said Chief Mark Smith with North Brookfield police.

A resident, who's a retired police officer, recognized 60-year-old David Sanderson from the sex offender registry and alerted police.

Simone Shitz - CANNABIS/PURCHASE - Florida

Search Arrest Records

No Mugshot

Arrest Record Search

Search Arrest Records

COURIER EXPRESS

ADVERTISEMENT

Print This Page

Open

NEXT UP

DuBois Council OKs purchase to improve employee access to personnel information

BREAKING

Elk County podiatrist charged for allegedly overprescribing opioids

By Brianne Fleming bfleming@thecourierexpress.com Jul 22, 2021 Updated May 18, 2023

ST. MARYS — An Elk County podiatrist has been charged with several felonies after he was accused of overprescribing opioid-based medications to patients for over a year.

David Gregory Sanderson, 59, of St. Marys, is charged with 15 felony counts of "Admin Etc Of Cont Subst By Pract" — the administration, dispensing, delivery, gift or prescription of any controlled substance by any practitioner or professional assistant under the practitioner's direction and supervision, unless done in good faith, within the scope of the patient relationship or in accordance with treatment principals — according to a criminal complaint filed by the Pennsylvania Office of Attorney General at Magisterial District Judge Mark Jacob's office July 21.

25 NEWS

WATCH

Police: convicted child rapist found working with kids in North Brookfield

Police: convicted child rapist found working with kids in North Brookfield

June 02, 2016 at 8:45 pm EDT

NORTH BROOKFIELD, Mass. — A convicted child rapist from Barre was found working with children at a martial arts studio in North Brookfield and police were never notified.

"We're talking children. We're talking classes that are going on and this is something that is very alarming to me," said Chief Mark Smith with North Brookfield police.

A resident, who's a retired police officer, recognized 60-year-old David Sanderson from the sex offender registry and alerted police.

Home » US States » Florida » Miami-Dade County, FL » Simone Shitz

Simone Shitz - CANNABIS/PURCHASE - Florida

Date added: 3/06/2013

Search Arrest Records

No Mugshot

Who is Simone Shitz? Was Simone Shitz arrested? When was Simone Shitz arrested? What was Simone Shitz arrested for? Is this a mugshot of Simone Shitz? Are there more Mugshots of Simone Shitz? Is this the Simone Shitz you know? Who decides which Mugshots are Indexed online? Who decides what public records the American public sees? Why should Mugshots remain public record and available to all citizens? Are Mugshot laws unconstitutional?

Simone Shitz was booked in Miami-Dade County, FL for CANNABIS/PURCHASE, CANNABIS/POSN/0-20

: 49629346
Court Case No : F97011050
State Case No : 131997CF0110500001XX
Name : SHITZ, SIMONE
Date of Birth : 3/22/1970
Date Filed : 4/06/1997
Date Closed : 4/25/1997
Warrant Type : N/A
Assessment Amount : $0.00
Balance Due : $258.00
Stay Due Date : N/A
Hearing Date : N/A
Hearing Type : N/A
Court Room : REGJB - JUSTICE BUILDING, ROOM No.: 2-10
Court Address : 1351 N.W. 12 ST
Previous Case : N/A

Arrest Record Search

First Name: Simone

Last Name: Shitz

State: Florida

Search

Date added: 9/04/2016

Search Arrest Records

Who is Brian Dean Jerger? Was Brian Dean Jerger arrested? When was Brian Dean Jerger arrested? What was Brian Dean Jerger arrested for? Is this a mugshot of Brian Dean Jerger? Are there more Mugshots of Brian Dean Jerger? Is this the Brian Dean Jerger you know? Who decides which Mugshots are Indexed online? Who decides what public records the American public sees? Why should Mugshots remain public record and available to all citizens? Are Mugshot laws unconstitutional?

Brian Dean Jerger was booked in Unsorted, OR

: 142814567
Name : Jerger, Brian Dean
Age : 57
DOB : 1/31/1959
Gender : Male
Race : White Or European Origin
Height : 5' 10" (1.78 m)
Weight : 240 lb (109 kg)
Hair : Blond
Eyes : Blue
SID : 4882766
Location : Coffee Creek Intake Center
Status : Inmate
Earliest Release Date : 5/27/2011
Institution Admission Date : 9/02/2016

Names / Aliases:

Search Arrest Records

COURIER EXPRESS

ADVERTISEMENT

Easy Print
Print This Page
Open

NEXT UP
DuBois Council OKs purchase to improve employee access to personnel information

BREAKING

Elk County podiatrist charged for allegedly overprescribing opioids

By Brianne Fleming bfleming@thecourierexpress.com Jul 22, 2021 Updated May 18, 2023

ST. MARYS — An Elk County podiatrist has been charged with several felonies after he was accused of overprescribing opioid-based medications to patients for over a year.

David Gregory Sanderson, 59, of St. Marys, is charged with 15 felony counts of "Admin Etc Of Cont Subst By Pract" — the administration, dispensing, delivery, gift or prescription of any controlled substance by any practitioner or professional assistant under the practitioner's direction and supervision, unless done in good faith, within the scope of the patient relationship or in accordance with treatment principals — according to a criminal complaint filed by the Pennsylvania Office of Attorney General at Magisterial District Judge Mark Jacob's office July 21.

BOSTON 25 NEWS
YOUR LOCAL STATION

WATCH

Police: convicted child rapist found working with kids in North Brookfield

Drag to Resize Video

Police: convicted child rapist found working with kids in North Brookfield
Police: convicted child rapist found working with kids in North Brookfield

June 02, 2016 at 8:45 pm EDT

NORTH BROOKFIELD, Mass. — A convicted child rapist from Barre was found working with children at a martial arts studio in North Brookfield and police were never notified.

"We're talking children. We're talking classes that are going on and this is something that is very alarming to me," said Chief Mark Smith with North Brookfield police.

A resident, who's a retired police officer, recognized 60-year-old David Sanderson from the sex offender registry and alerted police.

They were once America's cruelest, richest slave traders. Why does no one know their names?

By Hannah Natanson, The Washington Post
Updated: September 17, 2019
Published: September 17, 2019

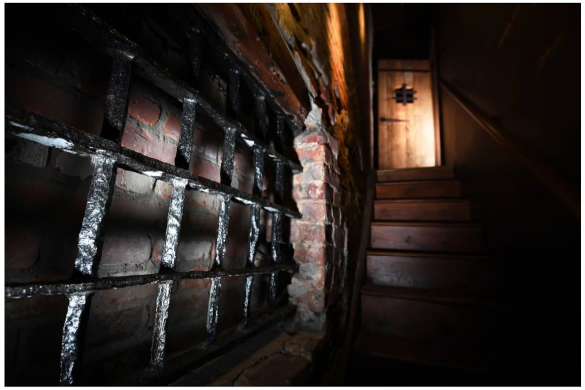

A window in the basement of Isaac Franklin and John Armfield's slaveholding "pen" in Alexandria, Va. The two men, largely forgotten today, were the most successful - and cruelest - domestic slave traders in American history. (Washington Post photo by Ricky Carioti)

The two most ruthless domestic slave traders in America had a secret language for their business.

Slave trading was a "game." The men, Isaac Franklin and John Armfield, were daring "pirates" or "one-eyed men," a euphemism for their penises. The women they bought and sold were "fancy maids," a term signifying youth, beauty and potential for sexual exploitation - by buyers or the traders themselves.

Rapes happened often.

READ FULL ARTICLE

Aryeh Nussbaum Cohen's Dream Role

LIMELIGHT | by STEVE DOW

February 11, 2021

Australian Jewish News

"The payoff for Adelaide audiences will be not only the opera, directed by Neil Armfield and choreographed by Denni Sayers, who is coming to Adelaide from London for the Adelaide Festival centrepiece production, but also a Nussbaum Cohen solo recital at Adelaide Town Hall during the festival's second week... **"This young performer has just turned heads**, particularly across America," says Armfield, who is also the Adelaide Festival's co-Artistic Director, of Nussbaum Cohen. **"He's right on the cusp of a very great career and he will be one of those voices, one of those performers, that you will remember for the rest of your lives."**... "I'm very politically interested and engaged because that was my original career path," Aryeh says, pinpointing his first adult vote, for Barack Obama's re-election in 2012, as part of his political awakening... "To me it's just been so sad to see that [Donald] Trump and his enablers have taken advantage of the divisions that existed in the country... whipping up all this anger and resentment and xenophobia and all these horrible forces that as a Jew and a grandson of Holocaust survivors, it's a playbook that I'm very familiar with." "It's been just really sad to see. I'm hopeful that Biden can preside over taking us forward, but there's no question it's going to continue to be a hard time for America.""

LIMELIGHT

READ FULL ARTICLE

https://www.aryehnussbaumcohen.com/features

Sections ☰ ANCHORAGE DAILY NEWS Alaska News • Politics • Opinions • Talk to us

They were once America's cruelest, richest slave traders. Why does no one know their names?

By Hannah Natanson, The Washington Post
Updated: September 17, 2019
Published: September 17, 2019

A window in the basement of Isaac Franklin and John Armfield's slave-holding "pen" in Alexandria, Va. The two men, largely forgotten today, were the most successful – and cruelest – domestic slave traders in American history. (Washington Post photo by Ricky Carioti)

The two most ruthless domestic slave traders in America had a secret language for their business.

Slave trading was a "game." The men, Isaac Franklin and John Armfield, were daring "pirates" or "one-eyed men," a euphemism for their penises. The women they bought and sold were "fancy maids," a term signifying youth, beauty and potential for sexual exploitation - by buyers or the traders themselves.

Rapes happened often.

READ FULL ARTICLE

Aryeh Nussbaum Cohen's Dream Role

LIMELIGHT | by STEVE DOW

February 11, 2021

Australian Jewish News

"The payoff for Adelaide audiences will be not only the opera, directed by Neil Armfield and choreographed by Denni Sayers, who is coming to Adelaide from London for the Adelaide Festival centrepiece production, but also a Nussbaum Cohen solo recital at Adelaide Town Hall during the festival's second week... **"This young performer has just turned heads**, particularly across America," says Armfield, who is also the Adelaide Festival's co-Artistic Director, of Nussbaum Cohen. **"He's right on the cusp of a very great career and he will be one of those voices, one of those performers, that you will remember for the rest of your lives."**... "I'm very politically interested and engaged because that was my original career path," Aryeh says, pinpointing his first adult vote, for Barack Obama's re-election in 2012, as part of his political awakening... "To me it's just been so sad to see that [Donald] Trump and his enablers have taken advantage of the divisions that existed in the country... whipping up all this anger and resentment and xenophobia and all these horrible forces that as a Jew and a grandson of Holocaust survivors, it's a playbook that I'm very familiar with." "It's been just really sad to see. I'm hopeful that Biden can preside over taking us forward, but there's no question it's going to continue to be a hard time for America.""

LIMELIGHT

READ FULL ARTICLE

https://www.aryehnussbaumcohen.com/features

Sections ANCHORAGE DAILY NEWS Alaska News • Politics • Opinions • Talk to us

They were once America's cruelest, richest slave traders. Why does no one know their names?

By Hannah Natanson, The Washington Post
Updated: September 17, 2019
Published: September 17, 2019

A window in the basement of Isaac Franklin and John Armfield's slavebuilding "pen" in Alexandria, Va. The two men, largely forgotten today, were the most successful - and cruelest - domestic slave traders in American history. (Washington Post photo by Ricky Carioti)

The two most ruthless domestic slave traders in America had a secret language for their business.

Slave trading was a "game." The men, Isaac Franklin and John Armfield, were daring "pirates" or "one-eyed men," a euphemism for their penises. The women they bought and sold were "fancy maids," a term signifying youth, beauty and potential for sexual exploitation - by buyers or the traders themselves.

Rapes happened often.

READ FULL ARTICLE

Aryeh Nussbaum Cohen's Dream Role

LIMELIGHT | by STEVE DOW

February 11, 2021

Australian Jewish News

"The payoff for Adelaide audiences will be not only the opera, directed by Neil Armfield and choreographed by Denni Sayers, who is coming to Adelaide from London for the Adelaide Festival centrepiece production, but also a Nussbaum Cohen solo recital at Adelaide Town Hall during the festival's second week... **"This young performer has just turned heads**, particularly across America," says Armfield, who is also the Adelaide Festival's co-Artistic Director, of Nussbaum Cohen. **"He's right on the cusp of a very great career and he will be one of those voices, one of those performers, that you will remember for the rest of your lives."**... "I'm very politically interested and engaged because that was my original career path," Aryeh says, pinpointing his first adult vote, for Barack Obama's re-election in 2012, as part of his political awakening... "To me it's just been so sad to see that [Donald] Trump and his enablers have taken advantage of the divisions that existed in the country... whipping up all this anger and resentment and xenophobia and all these horrible forces that as a Jew and a grandson of Holocaust survivors, it's a playbook that I'm very familiar with." "It's been just really sad to see. I'm hopeful that Biden can preside over taking us forward, but there's no question it's going to continue to be a hard time for America.""

LIMELIGHT

READ FULL ARTICLE

https://www.aryehnussbaumcohen.com/features

Sections ANCHORAGE DAILY NEWS Alaska News • Politics • Opinions • Talk to us

They were once America's cruelest, richest slave traders. Why does no one know their names?

By Hannah Natanson, The Washington Post
Updated: September 17, 2019
Published: September 17, 2019

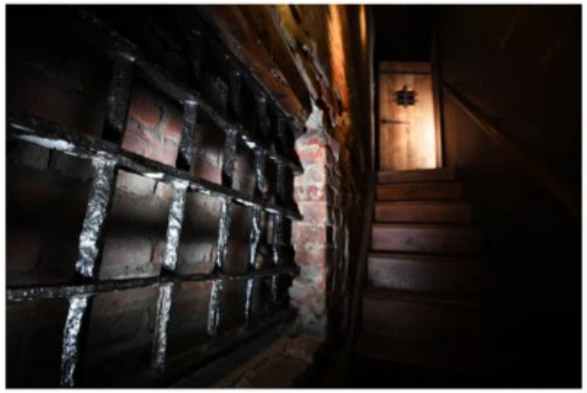

A window in the basement of Isaac Franklin and John Armfield's slaveholding "pen" in Alexandria, Va. The two men, largely forgotten today, were the most successful - and cruelest - domestic slave traders in American history. (Washington Post photo by Ricky Carioti)

The two most ruthless domestic slave traders in America had a secret language for their business.

Slave trading was a "game." The men, Isaac Franklin and John Armfield, were daring "pirates" or "one-eyed men," a euphemism for their penises. The women they bought and sold were "fancy maids," a term signifying youth, beauty and potential for sexual exploitation - by buyers or the traders themselves.

Rapes happened often.

READ FULL ARTICLE

Aryeh Nussbaum Cohen's Dream Role

LIMELIGHT | by STEVE DOW

February 11, 2021

Australian Jewish News

"The payoff for Adelaide audiences will be not only the opera, directed by Neil Armfield and choreographed by Denni Sayers, who is coming to Adelaide from London for the Adelaide Festival centrepiece production, but also a Nussbaum Cohen solo recital at Adelaide Town Hall during the festival's second week... **"This young performer has just turned heads**, particularly across America," says Armfield, who is also the Adelaide Festival's co-Artistic Director, of Nussbaum Cohen. **"He's right on the cusp of a very great career and he will be one of those voices, one of those performers, that you will remember for the rest of your lives."**... "I'm very politically interested and engaged because that was my original career path," Aryeh says, pinpointing his first adult vote, for Barack Obama's re-election in 2012, as part of his political awakening... "To me it's just been so sad to see that [Donald] Trump and his enablers have taken advantage of the divisions that existed in the country... whipping up all this anger and resentment and xenophobia and all these horrible forces that as a Jew and a grandson of Holocaust survivors, it's a playbook that I'm very familiar with." "It's been just really sad to see. I'm hopeful that Biden can preside over taking us forward, but there's no question it's going to continue to be a hard time for America.""

LIMELIGHT

READ FULL ARTICLE

https://www.aryehnussbaumcohen.com/features

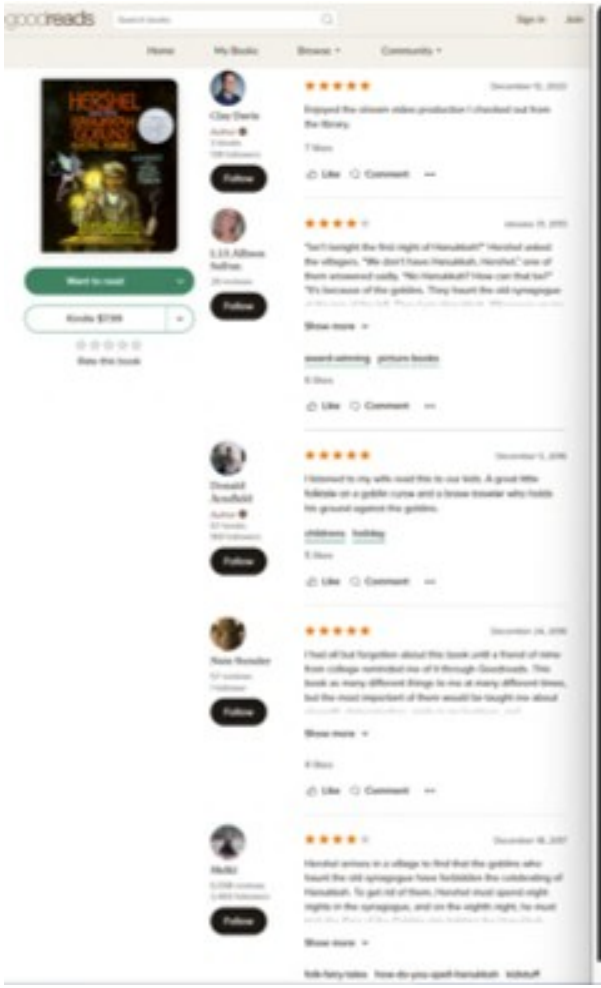

J-Wire

Australia, NZ and worldwide Jewish news that matters

front page | nz | national | the arts | melbourne | sydney

ARTS | BRIDGE | EMPLOYMENT | HAVE YOU HEARD? | READERS' LETTERS | CONTACT US

TV Anchors and Their Salaries – Discover Their Annual Earnings

Browse > Home / Featured Articles, theatre / Death of a Salesman – J-Wire

Death of a Salesman

Email this story

September 10, 2023 by Alex First

A Melbourne theatre review by Alex First

Miller's script makes several references to Biff's budding football career.

Direction from Neil Armfield (who worked with Lapaglia on the film Holding the Man) director Theresa Borg is exemplary.

For a play that is all but three hours, there is no letdown. With few props, the action mo pace.

Its emotional resonance endures, all the more so given the current state of the world an it is for many to make ends meet.

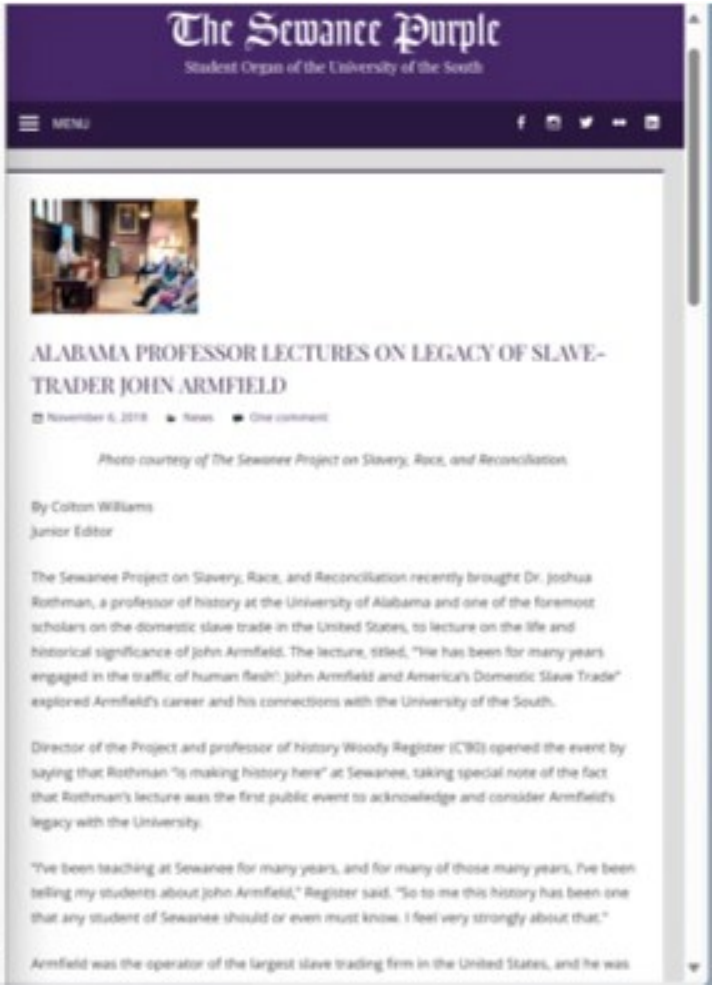

The Sewanee Purple

Student Organ of the University of the South

MENU

ALABAMA PROFESSOR LECTURES ON LEGACY OF SLAVE-TRADER JOHN ARMFIELD

November 6, 2018 | News | One comment

Photo courtesy of The Sewanee Project on Slavery, Race, and Reconciliation.

By Colton Williams
Junior Editor

The Sewanee Project on Slavery, Race, and Reconciliation recently brought Dr. Joshua Rothman, a professor of history at the University of Alabama and one of the foremost scholars on the domestic slave trade in the United States, to lecture on the life and historical significance of John Armfield. The lecture, titled, "He has been for many years engaged in the traffic of human flesh": John Armfield and America's Domestic Slave Trade" explored Armfield's career and his connections with the University of the South.

Director of the Project and professor of history Woody Register (C'80) opened the event by saying that Rothman "is making history here" at Sewanee, taking special note of the fact that Rothman's lecture was the first public event to acknowledge and consider Armfield's legacy with the University.

"I've been teaching at Sewanee for many years, and for many of those many years, I've been telling my students about John Armfield," Register said. "So to me this history has been one that any student of Sewanee should or even must know. I feel very strongly about that."

Armfield was the operator of the largest slave trading firm in the United States, and he was

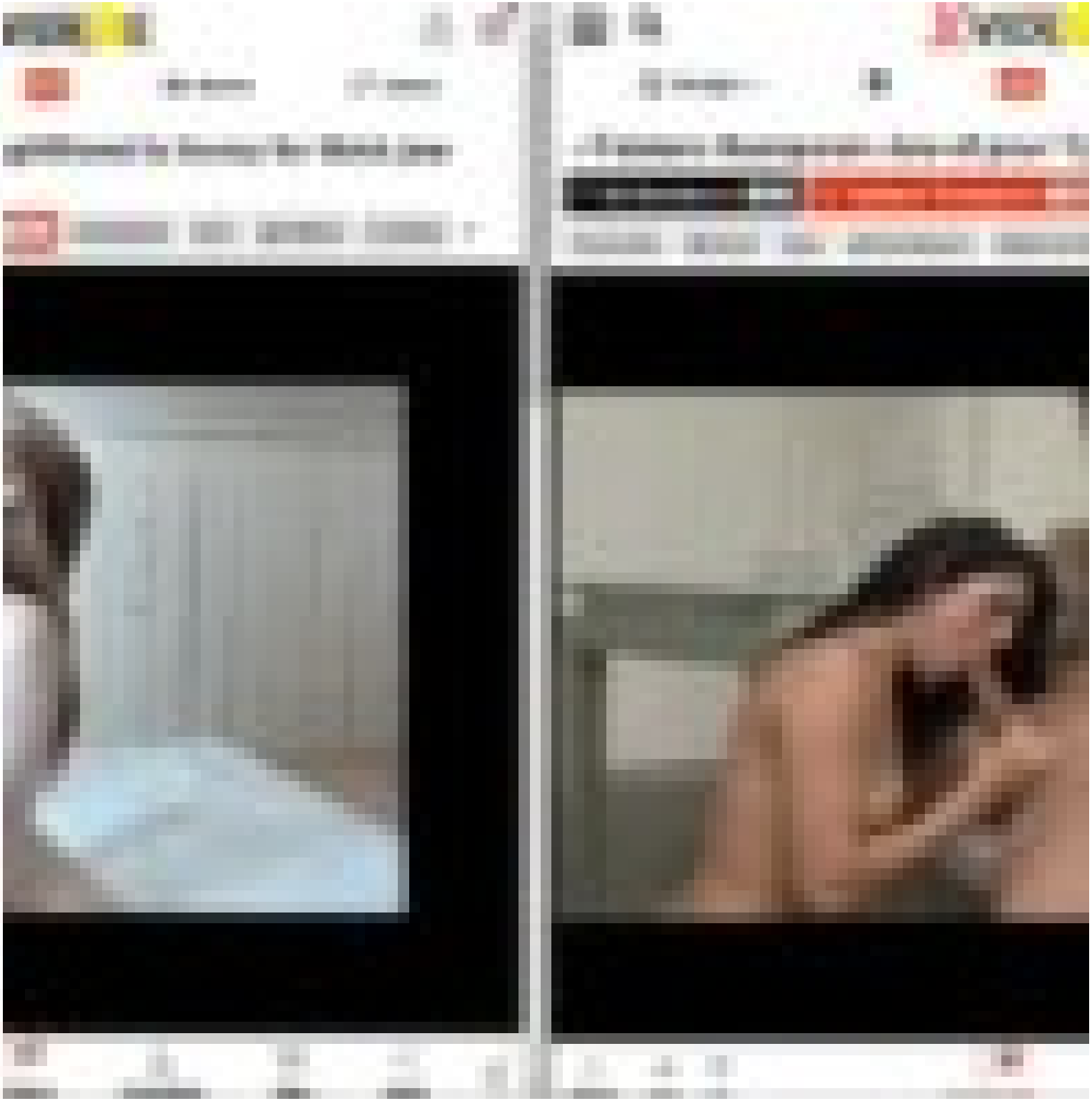

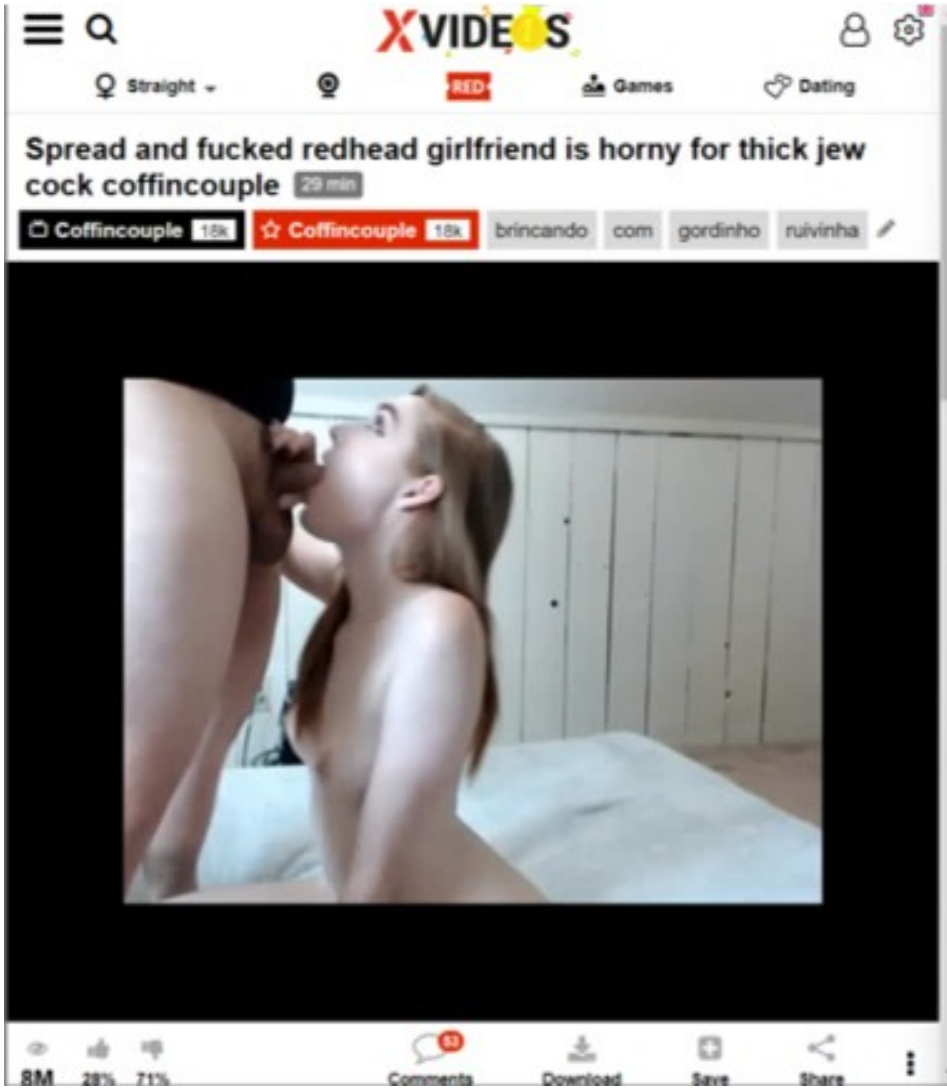
XVIDEOS
Straight
RED
Games
Dating
Spread and fucked redhead girlfriend is horny for thick jew cock coffincouple
29 min
Coffincouple 18k
Coffincouple 18k
brincando
com
gordinho
ruivinha
8M
28%
71%
Comments
Download
Save
Share

XVIDEOS
Straight
RED
Games
Dating
Fabiane thompsom Jew of poor Ygor on stage
10 min
720p
Gil Bendazon 35k
Fabiane Thompson 116k
latina
blowjob
oral
gostosa
brasileira
director
ygor
gil-bendazon
fabiane-thompsom

XVIDEOS

Straight RED Games Dating

Spread and fucked redhead girlfriend is horny for thick jew cock coffincouple 29 min

Coffincouple 18k | Coffincouple 18k | brincando | com | gordinho | ruivinha

8M 28% 71% Comments 53 Download Save Share

XVIDEOS

Straight RED Games Dating

Fabiane thompsom Jew of poor Ygor on stage 10 min 720p

Gil Bendazon 35k | Fabiane Thompson 116k | latina | blowjob | oral | gostosa | brasileira | director | ygor | gil-bendazon | fabiane-thompsom

Comments 16 Download Save Share

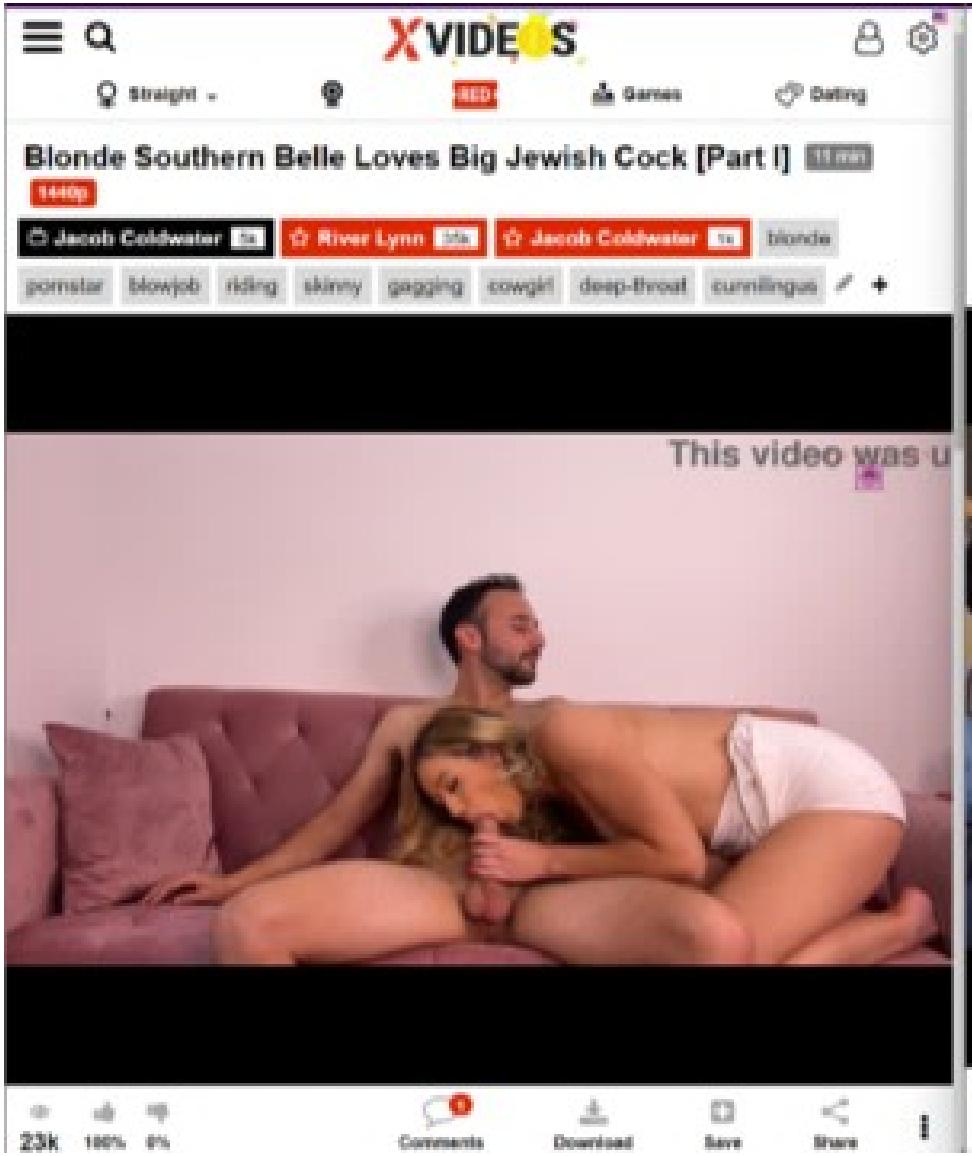
XVIDEOS
Straight
RED
Games
Dating
Blonde Southern Belle Loves Big Jewish Cock [Part I]
1440p
Jacob Coldwater
River Lynn
Jacob Coldwater
blonde
pornstar
blowjob
riding
skinny
gagging
cowgirl
deep-throat
cunnilingus
This video was u
23k
Comments
Download
Save
Share

XVIDEOS
Straight
RED
Games
Dating
Asian American MILF Loves Jewish American Cock and Creampie [Part 1]
1440p
Jacob Coldwater
Lucky Starr
Jacob Coldwater
creampie
petite
milf
blowjob
riding
rough
doggystyle
gagging
asian
POV
65k
Comments
Download
Save
Share

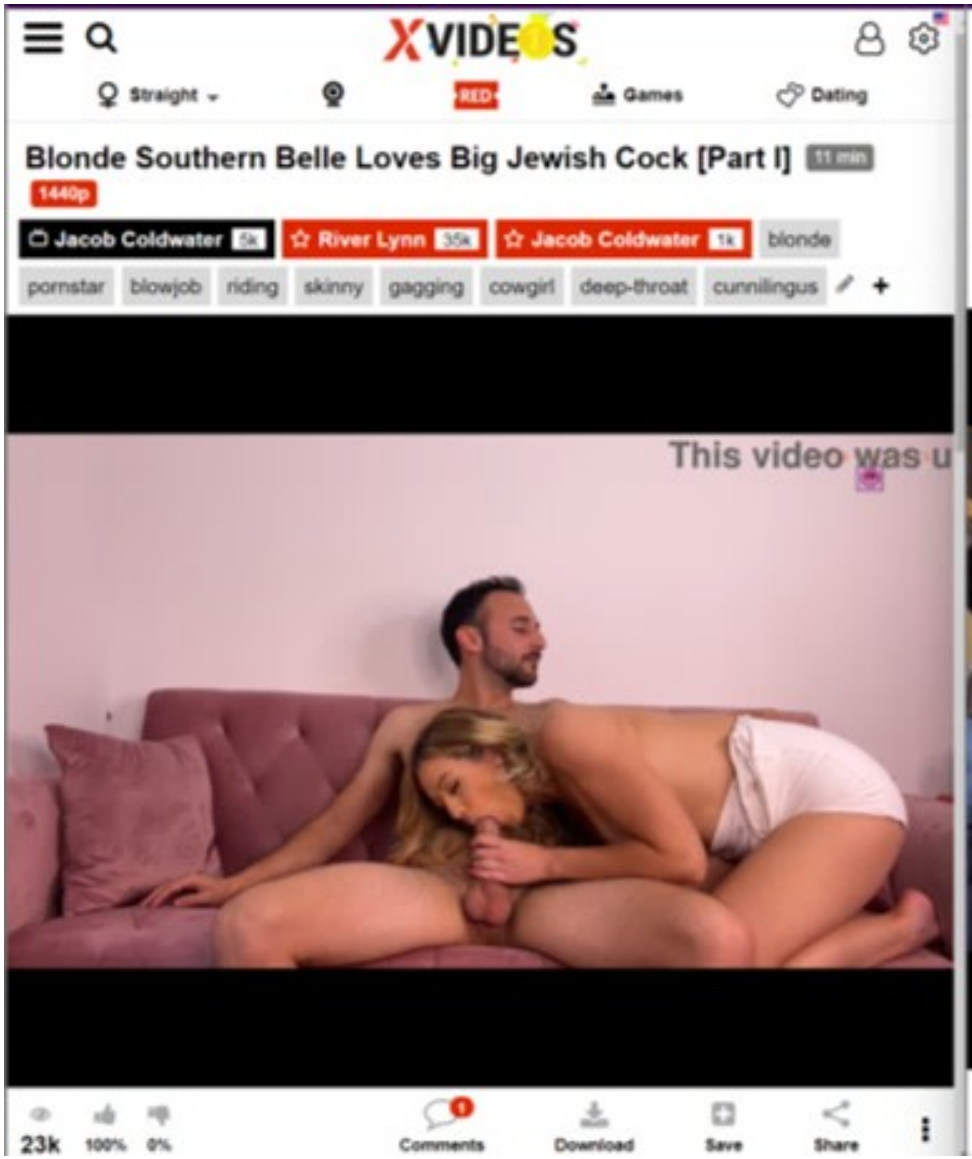
XVIDEOS
Straight
RED
Games
Dating
Blonde Southern Belle Loves Big Jewish Cock [Part I]
11 min
1440p
Jacob Coldwater 5k
River Lynn 35k
Jacob Coldwater 1k
blonde
pornstar
blowjob
riding
skinny
gagging
cowgirl
deep-throat
cunnilingus
This video was u
23k
100%
0%
Comments
Download
Save
Share

XVIDEOS
Straight
RED
Games
Dating
Asian American MILF Loves Jewish American Cock and Creampie [Part 1]
10 min
1440p
Jacob Coldwater 5k
Lucky Starr 80k
Jacob Coldwater 1k
creampie
petite
milf
blowjob
riding
rough
doggystyle
gagging
asian
POV
65k
100%
0%
Comments
Download
Save
Share

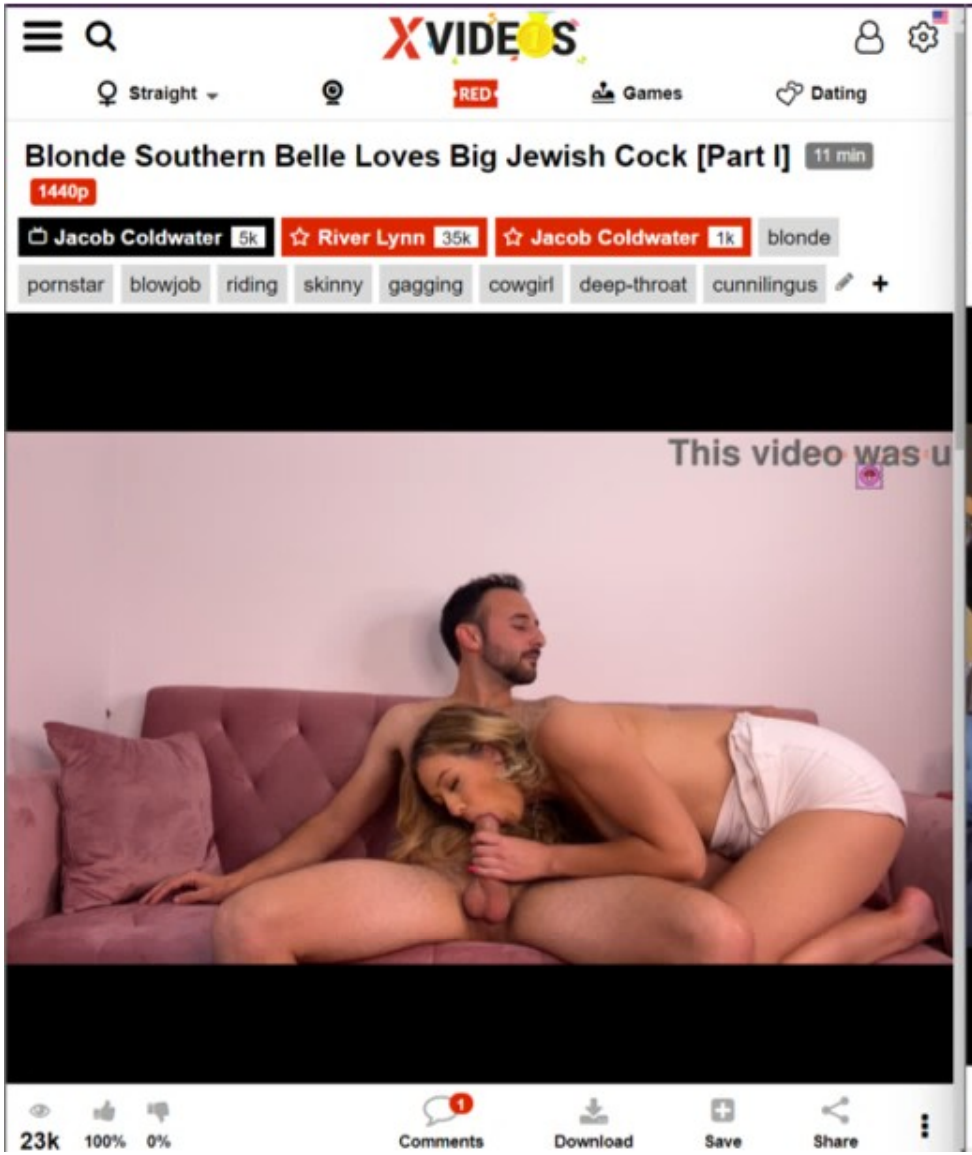
XVIDEOS
Straight
RED
Games
Dating
Blonde Southern Belle Loves Big Jewish Cock [Part I]
11 min
1440p
Jacob Coldwater 5k
River Lynn 35k
Jacob Coldwater 1k
blonde
pornstar
blowjob
riding
skinny
gagging
cowgirl
deep-throat
cunnilingus
This video was u
23k
100%
0%
Comments
Download
Save
Share

XVIDEOS
Straight
RED
Games
Dating
Asian American MILF Loves Jewish American Cock and Creampie [Part 1]
10 min
1440p
Jacob Coldwater 5k
Lucky Starr 80k
Jacob Coldwater 1k
creampie
petite
milf
blowjob
riding
rough
doggystyle
gagging
asian
POV
65k
100%
0%
Comments
Download
Save
Share

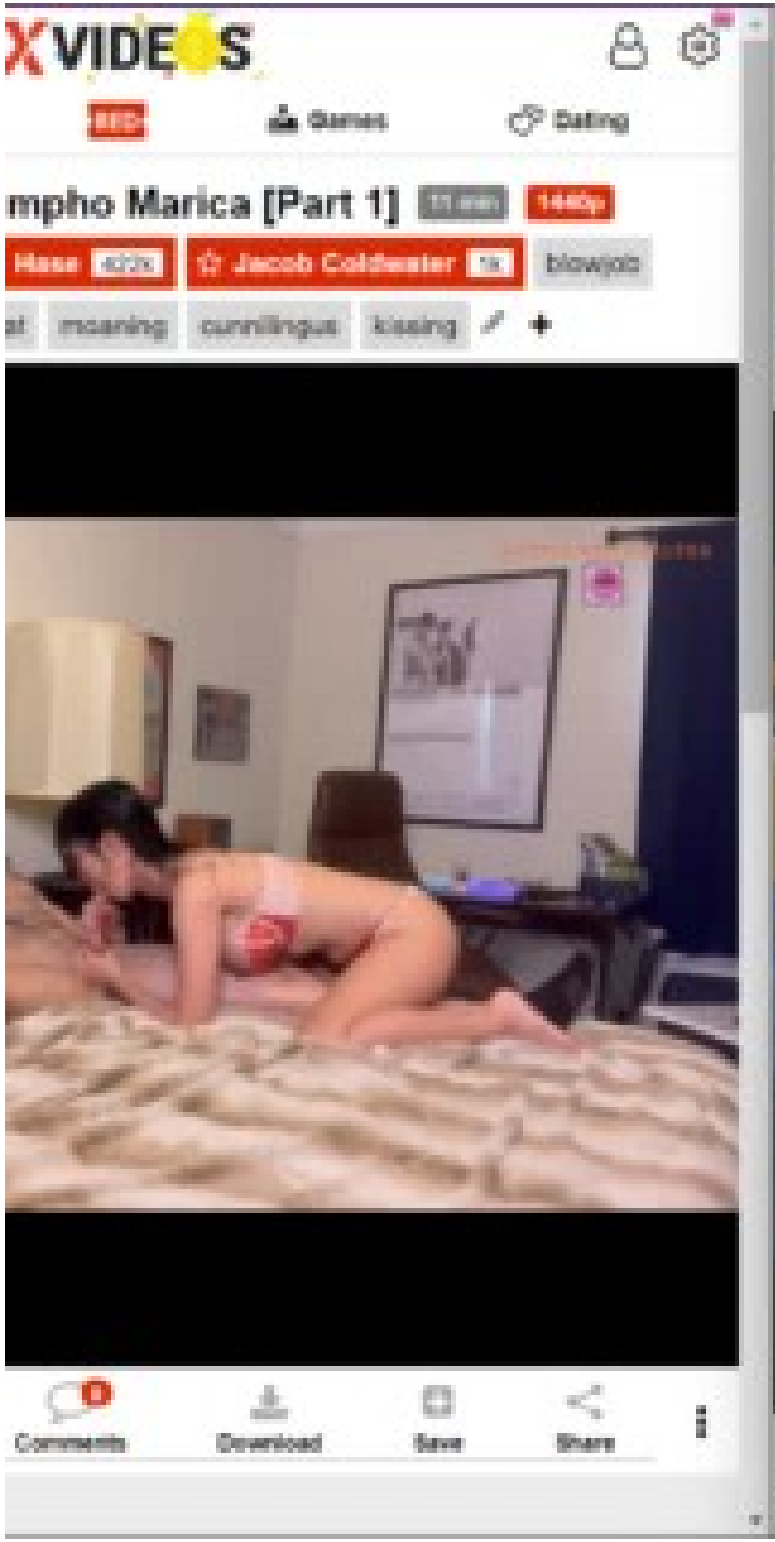
XVIDEOS
Games
Dating
mpho Marica [Part 1]
1440p
Jacob Coldwater
blowjob
moaning
cunnilingus
kissing
Comments
Download
Save
Share

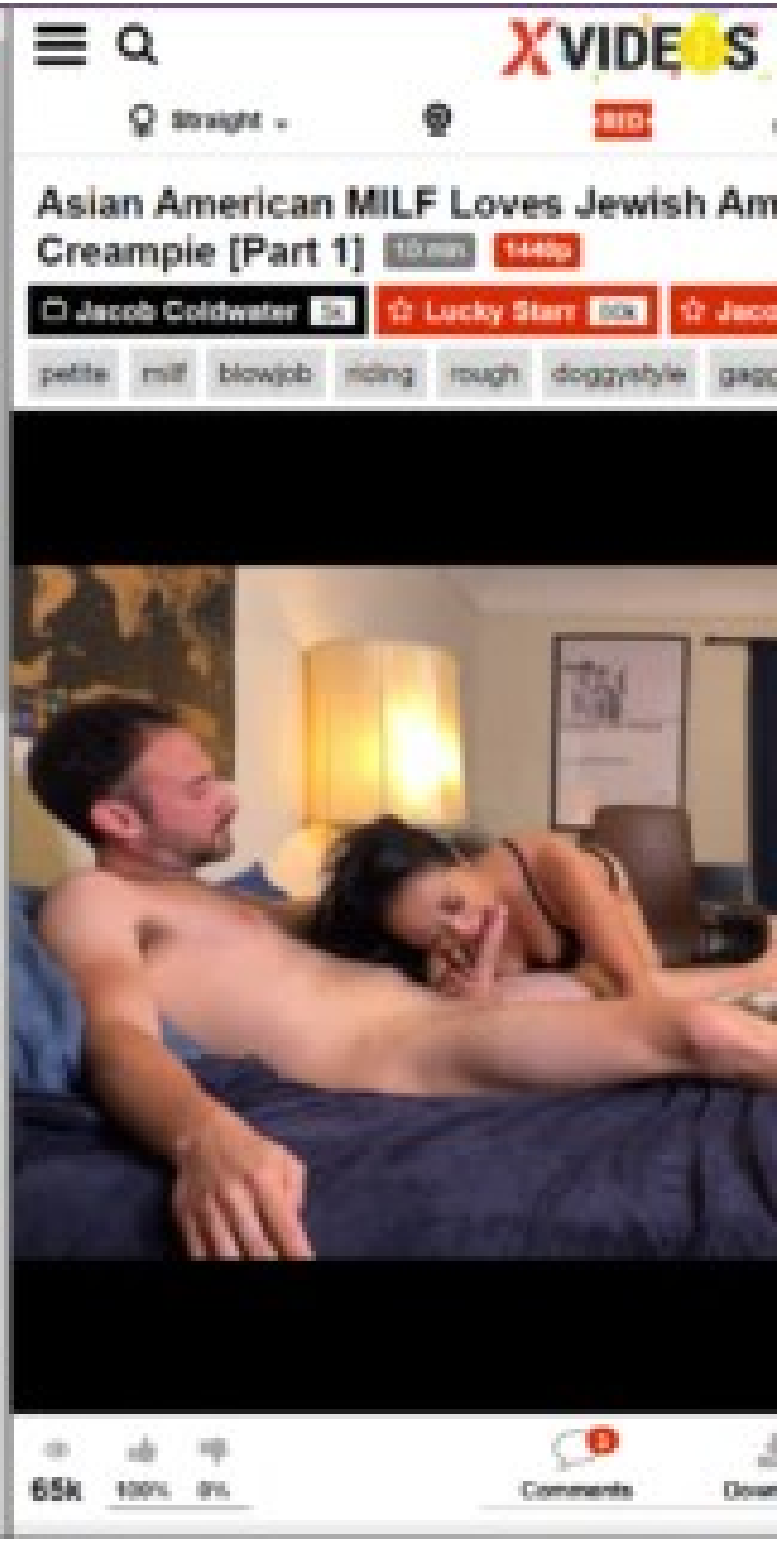
XVIDEOS
Straight
Asian American MILF Loves Jewish Am
Creampie [Part 1]
1440p
Jacob Coldwater
Lucky Starr
petite
milf
blowjob
riding
rough
doggystyle
65k
Comments

XVIDEOS

Straight | RED | Games | Dating

Deep Inside Japanese Nympho Marica [Part 1]

11 min | 1440p

Jacob Coldwater 5k | Marica Hase 422k | Jacob Coldwater 1k | blowjob

vibrator | lingerie | asian | deep-throat | moaning | cunnilingus | kissing | +

35k | 96% | 3% | Comments 0 | Download | Save | Share

Related videos | Related playlists 25

XVIDEOS

Straight | RED | Games | Dating

Asian American MILF Loves Jewish American Cock and Creampie [Part 1]

10 min | 1440p

Jacob Coldwater 5k | Lucky Starr 80k | Jacob Coldwater 1k | creampie

petite | milf | blowjob | riding | rough | doggystyle | gagging | asian | POV | +

65k | 100% | 0% | Comments 3 | Download | Save | Share

XVIDEOS
Straight
RED
Games
Dating
Jewish Cock Lover
37 min
Tr2002 3k
anal
cumshot
blonde
nice
-
jewish
247k
100%
0%
9
Comments
Download
Save
Share
Related videos
Related playlists 103
720p
360p

Straight
RED
Games
Dating
Jewish stepsons deflowered by stepmoms after bar mitzvah
8 min
1080p
Mako911 402k
porn
sex
milf
blowjob
mature
young
old
foursome
family
first-time
taboo
stepmom
stepson
step-mom
deflower
old-and-young
MotherTrade.com
42k
100%
0%
0
Comments
Download
Save
Share
Related videos
Related playlists 9

XVIDEOS
Straight
RED
Games
Dating
Jewish Cock Lover
37 min
Tr2002 3k
anal
cumshot
blonde
nice
-
jewish
247k
100%
0%
Comments
Download
Save
Share
Related videos
Related playlists 103
720p
360p

Straight
RED
Games
Dating
Jewish stepsons deflowered by stepmoms after bar mitzvah
8 min
1080p
Mako911 402k
porn
sex
milf
blowjob
mature
young
old
foursome
family
first-time
taboo
stepmom
stepson
step-mom
deflower
old-and-young
MotherTrade.com
42k
100%
0%
Comments
Download
Save
Share
Related videos
Related playlists 9

within just a few weeks, then two more necessary inferences could be added to the six facts above...

- 7. Since Isaac was 37 at his mother's death, he was 37 when Rebekah was born.
- 8. Since Isaac was 40 when he married Rebekah, Rebekah would be 3 when the marriage took place (because 40-37=3)

But these last two inferences are spurious, because they are based not on what the scripture says in Genesis 22 and 23, but rather what is said in non-biblical *tradition*.

Sefaria Texts Topics Community Search Log in Sign up

Berakhot 24a

The William Davidson Talmud (Koren - Steinsaltz)

such that her posterior was covered by the ground. Therefore, proof for Rav Huna's opinion cannot be brought from this mishna.

אָמַר מָר: אִם הָיוּ בָּנָיו וּבְנֵי בֵיתוֹ קְטַנִּים, מוּתָּר: וְעַד כַּמָּה? אָמַר רַב חִסְדָּא: תִּינוֹקֶת בַּת שָׁלֹשׁ שָׁנִים וְיוֹם אֶחָד, וְתִינוֹק בֶּן תֵּשַׁע שָׁנִים וְיוֹם אֶחָד. אִיכָּא דְּאָמְרִי: תִּינוֹקֶת בַּת אַחַת עֶשְׂרֵה שָׁנָה וְיוֹם אֶחָד, וְתִינוֹק בֶּן שְׁתֵּים עֶשְׂרֵה שָׁנָה וְיוֹם אֶחָד. אִידִּי וְאִידִּי עַד כְּדֵי "שֶׁדַּיִם נָכוּ וּשְׂעָרָה צָמְחָה".

The Master said in a *baraita*: **If his children and the members of his household were minors,** even though they are unclothed, **it is permitted** to recite *Shema* even without a garment separating between them. The Gemara asks: **Until what** age is one still considered a minor? **Rav Ḥisda said: A girl** until she is **three years and one day old, and a boy** until **he is nine years and one day old,** for these are the ages from which a sexual act in which they participate is considered a sexual act.

p. 296

and is in consequence regarded as a thirteenfold commandment, which must under all circumstances be observed. Hence the necessity for the twofold instruction.

MISHNA: One may perform everything necessary for circumcision on the Sabbath, as circumcising, tearing open, sucking out the blood, applying a plaster or caraway seed. If the latter had not been ground before the Sabbath, one may masticate it with the teeth and then apply it. If one had not mixed wine with oil before the Sabbath, he may apply each separately. One must not prepare an actual bandage (on the Sabbath), but may apply an old piece of linen; and if such had not been prepared before the Sabbath, the circumciser may bring it with him tied around his finger and even from another court (yard).

(268 of 3225)

Full Talmud

Favorite Share Flag

Topics talmud

Collection opensource

Item Size 2643208008

to finish the operation before night, but persisted in performing it. If in consequence he left excrescences which make the circumcision invalid, he simply made a wound without performing a commandment, and thus he becomes amenable to Karath."

"*Sucking out the blood.*" R. Papa said: "The circumciser who does not suck out the wound places the child in danger, and should be discharged from office." Is this not self-evident?

*The Hebrew word "Vesuvehu" is interpreted by the Talmud to signify "and I will beautify him," while in the translation of the Bible, by I. Leeser, it is translated, "I will sing his praise," and the reference made to the verse by the Talmud accepts the term in its Talmudical sense.

† This will be explained in the Tract Menachoth.

296 of 390

Favorite Share

New edition of the Babylonian Talmud

by Rodkinson, Michael Levi, 1845-1904; Wise, Isaac

Sefaria Texts Topics Community Search Log in Sign up

Niddah 44b

The William Davidson Talmud (Koren - Steinsaltz)

מתני' בת שלש שנים ויום אחד מתקדשת בביאה ואם בא עליה יבם קנאה וחייבין עליה משום אשת איש

MISHNA: A girl who is **three years and one day old,** whose father arranged her betrothal, **is betrothed through intercourse,** as the halakhic status of intercourse with her is that of intercourse in all halakhic senses. **And** in a case where the childless husband of a girl three years and one day old dies, **if** his brother the ***yavam* engages in intercourse with her, he acquires her** as his wife; **and** if she is married, a man other than her husband **is liable for** engaging in intercourse with **her due to** violation of the prohibition against intercourse with **a married woman.**

Genesis 25

The Contemporary Torah, JPS, 2006

19 וְאֵלֶּה תּוֹלְדֹת יִצְחָק בֶּן־אַבְרָהָם אַבְרָהָם הוֹלִיד אֶת־יִצְחָק׃

This is the story of Isaac, son of Abraham. Abraham begot Isaac.

20 וַיְהִי יִצְחָק בֶּן־אַרְבָּעִים שָׁנָה בְּקַחְתּוֹ אֶת־רִבְקָה בַּת־בְּתוּאֵל הָאֲרַמִּי מִפַּדַּן אֲרָם אֲחוֹת לָבָן הָאֲרַמִּי לוֹ לְאִשָּׁה׃

Isaac was forty years old when he took to wife Rebekah, daughter of Bethuel the Aramean of Paddan-aram, sister of Laban the Aramean.

21 וַיֶּעְתַּר יִצְחָק לַיהוָה לְנֹכַח אִשְׁתּוֹ כִּי עֲקָרָה הִוא וַיֵּעָתֶר לוֹ יְהוָה וַתַּהַר רִבְקָה אִשְׁתּוֹ׃

Isaac pleaded with יהוה on behalf of his wife, because she was barren; and יהוה responded to his plea, and his wife Rebekah conceived.

Commentary

בן ארבעים שנה FORTY YEARS OLD — For when Abraham came from Mount Moriah he received the news that Rebecca was born (22:20). Isaac was then thirty-seven years old, because at that time Sarah died and from the birth of Isaac until the Binding — when Sarah died — there were 37 years since she was 90 years old when Isaac was born and 127 when she died, as it is said, (23:1) "And the life of Sarah was [one hundred and twenty seven years]" — thus Isaac was then 37 years old. At that period Rebecca was born and he waited until she was fit for marriage — 3 years — and then married her (Seder Olam).

within just a few weeks, then two more necessary inferences could be added to the six facts above...

- 7. Since Isaac was 37 at his mother's death, he was 37 when Rebekah was born.
- 8. Since Isaac was 40 when he married Rebekah, Rebekah would be 3 when the marriage took place (because 40-37=3)

But these last two inferences are spurious, because they are based not on what the scripture says in Genesis 22 and 23, but rather what is said in non-biblical *tradition*.

Sefaria Texts Topics Community Search Log in Sign up

Berakhot 24a
The William Davidson Talmud (Koren - Steinsaltz)

such that her posterior was covered by the ground. Therefore, proof for Rav Huna's opinion cannot be brought from this mishna.

אָמַר מָר: אִם הָיוּ בָּנָיו וּבְנֵי בֵּיתוֹ קְטַנִּים, מוּתָּר: וְעַד כַּמָּה? אָמַר רַב חִסְדָּא: תִּינוֹקֶת בַּת שָׁלֹשׁ שָׁנִים וְיוֹם אֶחָד, וְתִינוֹק בֶּן תֵּשַׁע שָׁנִים וְיוֹם אֶחָד. אִיכָּא דְּאָמְרִי: תִּינוֹקֶת בַּת אַחַת עֶשְׂרֵה שָׁנָה וְיוֹם אֶחָד, וְתִינוֹק בֶּן שְׁתַּיִם עֶשְׂרֵה שָׁנָה וְיוֹם אֶחָד. אִידֵּי וְאִידֵּי עַד כְּדֵי "שָׁדַיִם נָכֹנוּ וּשְׂעָרֵךְ צִמֵּחַ".

The Master said in a *baraita*: **If his children and the members of his household were minors,** even though they are unclothed, **it is permitted** to recite *Shema* even without a garment separating between them. The Gemara asks: **Until what** age is one still considered a minor? **Rav Ḥisda said: A girl** until she is **three years and one day old, and a boy** until **he is nine years and one day old,** for these are the ages from which a sexual act in which they participate is considered a sexual act.

p. 296

and is in consequence regarded as a thirteenfold commandment, which must under all circumstances be observed. Hence the necessity for the twofold instruction.

MISHNA: One may perform everything necessary for circumcision on the Sabbath, as circumcising, tearing open, sucking out the blood, applying a plaster or caraway seed. If the latter had not been ground before the Sabbath, one may masticate it with the teeth and then apply it. If one had not mixed wine with oil before the Sabbath, he may apply each separately. One must not prepare an actual bandage (on the Sabbath), but may apply an old piece of linen; and if such had not been prepared before the Sabbath, the circumciser may bring it with him tied around his finger and even from another court (yard).

(268 of 3225)

Full Talmud

Favorite Share Flag

Topics talmud
Collection opensource
Item Size 2643208008

to finish the operation before night, but persisted in performing it. If in consequence he left excrescences which make the circumcision invalid, he simply made a wound without performing a commandment, and thus he becomes amenable to Karath."

"*Sucking out the blood.*" R. Papa said: "The circumciser who does not suck out the wound places the child in danger, and should be discharged from office." Is this not self-evident?

* The Hebrew word "Veanvehu" is interpreted by the Talmud to signify "and I will beautify him," while in the translation of the Bible, by I. Leeser, it is translated, "I will sing his praise," and the reference made to the verse by the Talmud accepts the term in its Talmudical sense.

† This will be explained in the Tract Menachoth.

296 of 390

Favorite Share

New edition of the Babylonian Talmud

by Rodkinson, Michael Levi, 1845-1904; Wise, Isaac

Sefaria Texts Topics Community Search Log in Sign up

Niddah 44b
The William Davidson Talmud (Koren - Steinsaltz)

מתני' בת שלש שנים ויום אחד מתקדשת בביאה ואם בא עליה יבם קנאה וחייבין עליה משום אשת איש

MISHNA: A girl who is **three years and one day old,** whose father arranged her betrothal, **is betrothed through intercourse,** as the halakhic status of intercourse with her is that of intercourse in all halakhic senses. **And** in a case where the childless husband of a girl three years and one day old dies, **if** his brother the ***yavam*** **engages in intercourse with her, he acquires her** as his wife; **and** if she is married, a man other than her husband **is liable for** engaging in intercourse with **her due to** violation of the prohibition against intercourse with **a married woman.**

Genesis 25
The Contemporary Torah, JPS, 2006

19 וְאֵלֶּה תּוֹלְדֹת יִצְחָק בֶּן־אַבְרָהָם אַבְרָהָם הוֹלִיד אֶת־יִצְחָק׃

This is the story of Isaac, son of Abraham. Abraham begot Isaac.

20 וַיְהִי יִצְחָק בֶּן־אַרְבָּעִים שָׁנָה בְּקַחְתּוֹ אֶת־רִבְקָה בַּת־בְּתוּאֵל הָאֲרַמִּי מִפַּדַּן אֲרָם אֲחוֹת לָבָן הָאֲרַמִּי לוֹ לְאִשָּׁה׃

Isaac was forty years old when he took to wife Rebekah, daughter of Bethuel the Aramean of Paddan-aram, sister of Laban the Aramean.

21 וַיֶּעְתַּר יִצְחָק לַיהוָה לְנֹכַח אִשְׁתּוֹ כִּי עֲקָרָה הִוא וַיֵּעָתֶר לוֹ יְהוָה וַתַּהַר רִבְקָה אִשְׁתּוֹ׃

Isaac pleaded with יהוה on behalf of his wife, because she was barren; and יהוה responded to his plea, and his wife Rebekah conceived.

Commentary

בן ארבעים שנה FORTY YEARS OLD — For when Abraham came from Mount Moriah he received the news that Rebecca was born (22:20). Isaac was then thirty-seven years old, because at that time Sarah died and from the birth of Isaac until the Binding — when Sarah died — there were 37 years since she was 90 years old when Isaac was born and 127 when she died, as it is said, (23:1) "And the life of Sarah was [one hundred and twenty seven years]" — thus Isaac was then 37 years old. At that period Rebecca was born and he waited until she was fit for marriage — 3 years — and then married her (Seder Olam).

r/Bahrain

Log In

r/Bahrain • 2 yr. ago
Dangerous_Guitar_213

Why is the age of consent 21?

Discussion

Bahrain has the highest age of consent in the world at 21. I'm curious as to why it is so high. Most countries set it between 16-18. Sime are lower 15 in France 14 in Germany 13 in Japan

THE WEEK

SUBSCRIBE & SAVE Just $1 for 6 weeks

Bahrain and South Korea have highest minimum ages for consensual sex while Nigeria has lowest

Newsletter

BY THE WEEK STAFF
LAST UPDATED MARCH 15, 2021 IN IN DEPTH

The age at which a person is deemed legally competent to consent to sexual activity varies widely around the world - and even within Europe.

Middle East: Like parts of North Africa, most Middle Eastern countries do not have a set age of consent but require that the couple are married. This includes Afghanistan, Iran, Kuwait, Saudi Arabia, the UAE and Yemen. In many countries where sex outside of marriage is illegal, the minimum age of marriage is lower for women than for men. It is common for courts to grant permission for girls to marry below the legal age. In Iran in

euro news

Live

News > World > Afghanistan

Afghan agents pour 3,000 litres of liquor in Kabul canal, arrest three

Copyright B.K.BANGASH / AP

By Euronews with AFP, EBU
Published on 03/01/2022 - 15:42 GMT+1

AgeOfConsent

Age Of Consent By State | Age Of Consent Worldwide | State Sexual Abuse Laws | Contact

Age of Consent in Bahrain

Home / International Age of Consent Laws / Asia / Bahrain

VIEW

View PDF

EasyView.app

What is the Bahrain Age of Consent?

The Age of Consent in Bahrain is **21 years old**. The age of consent is the minimum age at which an individual is considered legally old enough to consent to participation in sexual activity. Individuals aged 20 or younger in Bahrain are not legally able to consent to sexual activity, and such activity may result in prosecution for **statutory rape** or the equivalent local law.

Bahrain statutory rape law is violated when an individual has consensual sexual contact with a person under age 21.

Bahrain does not have a close-in-age exemption. Close in age exemptions, commonly known as "Romeo and Juliet laws" in the United States, are put in place to prevent the prosecution of individuals who engage in consensual sexual activity when both participants are significantly close in age to each other, and one or both partners are below the age of consent.

Because there is no close-in-age exemption in Bahrain, it is possible for two individuals both under the age of 21 who willingly engage in intercourse to both be prosecuted for statutory rape, although this is rare. Similarly, no protections are reserved for sexual relations in which one participant is a 20 year old and the second is a 21 or 22 year old.

WIKIPEDIA The Free Encyclopedia

Create account Log in

Ages of consent in Europe

6 languages

Article Talk | Read Edit View history Tools

From Wikipedia, the free encyclopedia

This article has multiple issues. Please help improve it or discuss these issues on the talk page. *(Learn how and when to remove these template messages)* [hide]

- This article needs editing to **comply with Wikipedia's Manual of Style.** In particular, it has problems with missing semantical and accessible elements (such as description lists or quotes/ blockquotes) and using pseudo-headings inappropriately. *(October 2018)*
- This article **may be too long to read and navigate comfortably**. When this tag was added, its readable prose size was 16,000 words. *(December 2023)*

The age of consent varies by jurisdiction across Europe. The ages of consent – hereby meaning the age from which one is deemed able to consent to having sex with anyone else of consenting age or above – are between 14 and 18. The vast majority of countries set their ages in the range of 14 to 16; only four countries, Cyprus (17), Ireland (17), Turkey (18), and the Vatican City (18), set an age of consent higher than 16.

The highlighted age is that from which a young person can lawfully engage in a non-commercial sexual act with an older person, regardless of their age difference. If a participant in a sexual act is under 18 but above the age of consent then sexual acts with another person who is at or over the age of consent may still be illegal if the older participant is in a position of authority over the younger person. For example, a teacher and their student or someone in the police. Commercial sex/prostitution requires all those involved to be 18 or older. Sexual acts may not be legal if those engaging are blood relatives, regardless of age, though the legality of incest varies between European countries.

Some countries have close-in-age exceptions, allowing partners close in age of whom one or both may be below the standard unrestricted age of consent to be able to both legally consent to engage in sexual acts with each other. The lowest minimum age of consent for a close-in-age exception to apply in Europe is 12 (in Hungary), providing their older sexual partner is under 18.[1]

All jurisdictions in Europe per List of sovereign states and dependent territories in Europe:

International obligations [edit]

r/Bahrain

Log In

r/Bahrain • 2 yr. ago
Dangerous_Guitar_213

Why is the age of consent 21?

Discussion

Bahrain has the highest age of consent in the world at 21. I'm curious as to why it is so high. Most countries set it between 16-18. Sime are lower 15 in France 14 in Germany 13 in Japan

THE WEEK

SUBSCRIBE & SAVE Just $1 for 6 weeks

Bahrain and South Korea have highest minimum ages for consensual sex while Nigeria has lowest

Newsletter

BY THE WEEK STAFF
LAST UPDATED MARCH 15, 2021 IN IN DEPTH

The age at which a person is deemed legally competent to consent to sexual activity varies widely around the world - and even within Europe.

Middle East: Like parts of North Africa, most Middle Eastern countries do not have a set age of consent but require that the couple are married. This includes Afghanistan, Iran, Kuwait, Saudi Arabia, the UAE and Yemen. In many countries where sex outside of marriage is illegal, the minimum age of marriage is lower for women than for men. It is common for courts to grant permission for girls to marry below the legal age. In Iran in

euronews.

Live

News > World > Afghanistan

Afghan agents pour 3,000 litres of liquor in Kabul canal, arrest three

Copyright B.K.BANGASH / AP

By Euronews with AFP, EBU
Published on 03/01/2022 - 15:42 GMT+1

AgeOfConsent

Age Of Consent By State | Age Of Consent Worldwide | State Sexual Abuse Laws | Contact

Age of Consent in Bahrain

Home / International Age of Consent Laws / Asia / Bahrain

VIEW

View PDF

EasyView.app

What is the Bahrain Age of Consent?

The Age of Consent in Bahrain is **21 years old**. The age of consent is the minimum age at which an individual is considered legally old enough to consent to participation in sexual activity. Individuals aged 20 or younger in Bahrain are not legally able to consent to sexual activity, and such activity may result in prosecution for **statutory rape** or the equivalent local law.

Bahrain statutory rape law is violated when an individual has consensual sexual contact with a person under age 21.

Bahrain does not have a close-in-age exemption. Close in age exemptions, commonly known as "Romeo and Juliet laws" in the United States, are put in place to prevent the prosecution of individuals who engage in consensual sexual activity when both participants are significantly close in age to each other, and one or both partners are below the age of consent.

Because there is no close-in-age exemption in Bahrain, it is possible for two individuals both under the age of 21 who willingly engage in intercourse to both be prosecuted for statutory rape, although this is rare. Similarly, no protections are reserved for sexual relations in which one participant is a 20 year old and the second is a 21 or 22 year old.

WIKIPEDIA
The Free Encyclopedia

Create account Log in

Ages of consent in Europe

6 languages

Article Talk | Read Edit View history Tools

From Wikipedia, the free encyclopedia

This article has multiple issues. Please help **improve it** or discuss these issues on the **talk page**. *(Learn how and when to remove these template messages)* [hide]

- This article needs editing to **comply with Wikipedia's Manual of Style.** In particular, it has problems with missing semantical and accessible elements (such as description lists or quotes/ blockquotes) and using pseudo-headings inappropriately. *(October 2018)*
- This article **may be too long to read and navigate comfortably**. When this tag was added, its readable prose size was 16,000 words. *(December 2023)*

The age of consent varies by jurisdiction across Europe. The ages of consent – hereby meaning the age from which one is deemed able to consent to having sex with anyone else of consenting age or above – are between 14 and 18. The vast majority of countries set their ages in the range of 14 to 16; only four countries, Cyprus (17), Ireland (17), Turkey (18), and the Vatican City (18), set an age of consent higher than 16.

The highlighted age is that from which a young person can lawfully engage in a non-commercial sexual act with an older person, regardless of their age difference. If a participant in a sexual act is under 18 but above the age of consent then sexual acts with another person who is at or over the age of consent may still be illegal if the older participant is in a position of authority over the younger person. For example, a teacher and their student or someone in the police. Commercial sex/prostitution requires all those involved to be 18 or older. Sexual acts may not be legal if those engaging are blood relatives, regardless of age, though the legality of incest varies between European countries.

Some countries have close-in-age exceptions, allowing partners close in age of whom one or both may be below the standard unrestricted age of consent to be able to both legally consent to engage in sexual acts with each other. The lowest minimum age of consent for a close-in-age exception to apply in Europe is 12 (in Hungary), providing their older sexual partner is under 18.[1]

All jurisdictions in Europe per List of sovereign states and dependent territories in Europe:

International obligations [edit]

بِسْمِ اللَّهِ الرَّحْمَٰنِ الرَّحِيمِ

In the Name of Allāh, the Most Gracious, the Most Merciful

Our social:

SAWDAH BINT ZAM'AH (RADI ALLAHU ANHA)

Prophet Muhammad (peace be upon him) married Sawdah bint Zam'ah (radi allahu anha) a short while after the death of his first and most beloved wife, Khadijah (radi allahu anha) , with whom he shared a very happy 25 years of his blessed life. Sawdah (radi allahu anha) was a mature woman, around 40 years o and a mother of five children. This marriage gave Sawdah (radi allahu anha) uplift in her life, for she h been mourning her husband, Al-Sakran ibn Amr, who died soon after the couple had returned from

AboutIslam

Home | Family & Life | Your Society | 25-Year-Old Muhammad Marries 40-Year-Old Khadijah

Khadijah & Muhammad:The Story of Love & Faith

25-Year-Old Muhammad Marries 40-Year-Old Khadijah

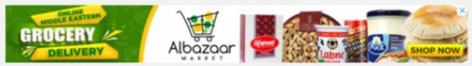

Ads by Muslim Ad Network

Part 2

Zainab bint Younus
01 November, 2019

Britannica | Subscribe

ʿĀʾishah (born 614, Mecca, Arabia [now in Saudi Arabia]—died July 678, Medina) was the third wife of the Prophet Muhammad (the founder of Islam), who played a role of some political importance after the Prophet's death.

All Muhammad's marriages had political motivations, and in this case the intention seems to have been to cement ties with ʿĀʾishah's father, Abū Bakr, who was one of Muhammad's most important supporters. ʿĀʾishah's physical charms, intelligence, and wit, together with the genuine warmth of their relationship, secured her a place in his affections that was not lessened by his subsequent marriages. It is said that in 627 she accompanied the Prophet on an expedition but became separated from the group. When she was later escorted back to Medina by a man who had found her in the desert, Muhammad's enemies claimed that she had been unfaithful. A subsequent Qurʾānic revelation asserted her innocence; the Qurʾān furthermore criticized and stipulated punishment for those who slander virtuous women.

ʿĀʾishah had no important influence on her husband's political or religious policies while he lived, but he is said to have recognized her knowledge of Islam by counseling his Companions to "take half your knowledge from Humayra," Humayra ("Little Red One") being his term of endearment for her.

When Muhammad died in 632, ʿĀʾishah was left a childless widow of about 18, although some sources suggest she was older. She remained politically inactive until the time of ʿUthmān (644–656; the third caliph, or leader of the Islamic community), during whose reign she played an important role in fomenting opposition that led to his murder in 656. She led an army against his successor, ʿAlī, when he refused to bring ʿUthmān's murderers to justice, but she was defeated in the Battle of the Camel. The engagement derived its name from the fierce fighting that centred around the camel upon which ʿĀʾishah was mounted. Afterward she was allowed to return to Medina. She sp ng alms, transmitting H nterpreting

SUNNAH.COM

Home » Al-Adab Al-Mufrad » Excellence in Character - كتاب حسن الخلق » Hadith

14 Excellence in Character — كتاب حسن الخلق

Abu Hurayra reported that the Prophet, may Allah bless him and grant him peace, said, "Do you know what it is that makes most people enter Hellfire?" "Allah and His Messenger know best," they said. He said, "The two empty ones:

the genitals in the mouth. Do you know what it is that makes most people enter Paradise? Taqwa of Allah and good character."

حَدَّثَنَا أَبُو نُعَيْمٍ، قَالَ: حَدَّثَنَا دَاوُدُ بْنُ يَزِيدَ قَالَ: سَمِعْتُ أَبِي يَقُولُ: سَمِعْتُ أَبَا هُرَيْرَةَ يَقُولُ: قَالَ النَّبِيُّ صلى الله عليه وسلم: تَدْرُونَ مَا أَكْثَرُ مَا يُدْخِلُ النَّارَ؟ قَالُوا: اللَّهُ وَرَسُولُهُ أَعْلَمُ، قَالَ: الأَجْوَفَانِ: الْفَرْجُ وَالْفَمُ، وَأَكْثَرُ مَا يُدْخِلُ الْجَنَّةَ؟ تَقْوَى اللَّهِ وَحُسْنُ الْخُلُقِ.

Grade: Hasan (Al-Albani) — حكم : حسن (الألباني)

Arabic/English book reference : Book 14, Hadith 289

Report Error | Share | Copy

SUNNAH.COM

Home » Sunan Abi Dawud » Prayer (Kitab Al-Salat) - كتاب الصلاة » Hadith 495

2 Prayer (Kitab Al-Salat) — كتاب الصلاة

(175) Chapter: When A Boy Should Be Ordered To Offer As-Salat — (26) باب مَتَى يُؤْمَرُ الْغُلاَمُ بِالصَّلاَةِ

Narrated Abdullah ibn Amr ibn al-'As:

The Messenger of Allah (ﷺ) said: Command your children to pray when they become seven years old, and beat them for it (prayer) when they become ten years old; and arrange their beds (to sleep) separately.

حَدَّثَنَا مُؤَمَّلُ بْنُ هِشَامٍ - يَعْنِي الْيَشْكُرِيَّ - حَدَّثَنَا إِسْمَاعِيلُ، عَنْ سَوَّارٍ أَبِي حَمْزَةَ - قَالَ أَبُو دَاوُدَ وَهُوَ سَوَّارُ بْنُ دَاوُدَ أَبُو حَمْزَةَ الْمُزَنِيُّ الصَّيْرَفِيُّ - عَنْ عَمْرِو بْنِ شُعَيْبٍ، عَنْ أَبِيهِ عَنْ جَدِّهِ، قَالَ قَالَ رَسُولُ اللَّهِ صلى الله عليه وسلم " مُرُوا أَوْلاَدَكُمْ بِالصَّلاَةِ وَهُمْ أَبْنَاءُ سَبْعِ سِنِينَ وَاضْرِبُوهُمْ عَلَيْهَا وَهُمْ أَبْنَاءُ عَشْرِ سِنِينَ وَفَرِّقُوا بَيْنَهُمْ فِي الْمَضَاجِعِ " .

Grade: Hasan Sahih (Al-Albani) — حكم : حسن صحيح (الألباني)

Reference : Sunan Abi Dawud 495
In-book reference : Book 2, Hadith 105
English translation : Book 2, Hadith 495

Report Error | Share | Copy

The Drum Menu Subscribe

Entertainment Marketing: Movies, TV, Music and Gaming Chatbots Technology

Facebook Messenger now has a straight-to-the-point Christian Grey chatbot who will sext users

Share

By John McCarthy, Opinion Editor
FEBRUARY 22, 2017 | 2 MIN READ

Listen to article 59.568 sec

Creatives at PersonaBots.com have created a rather convincing Facebook Messenger chatbot, a close approximation of 50 Shades of Grey sadist, Christian Grey.

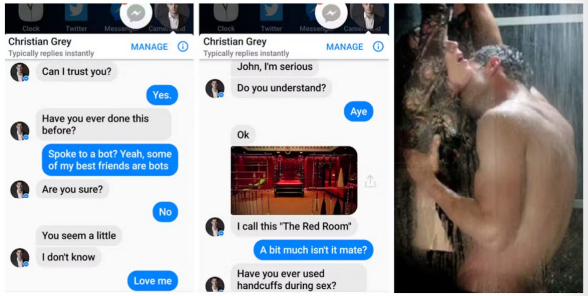

A chat with Christian Grey

The Facebook Messenger bot, first noticed by Digital Spy, will talk dirty with fans of the films, asking for trust and eventually unveiling his Red Room.

www.thedrum.com/topics/entertainment-marketing-movies-tv-music-and-gaming

Let's rethink possibility.

CNN Business Watch Listen Live TV Sign in

Markets →

DOW	39,452.93	0.02% ▲
S&P 500	5,329.52	0.19% ▲
NASDAQ	16,673.41	0.08% ▲

Fear & Greed Index →

Business / Tech

Investigation into child exploitation on Meta platforms leads to arrests of three men

By Clare Duffy, CNN
4 minute read · Published 12:50 PM EDT, Thu May 9, 2024

An investigation into safety risks for children on Meta's platforms has led to the arrests of three men accused of attempting to sexually abuse children. Justin Sullivan/Getty Images

New York (CNN) — An investigation by the New Mexico Attorney General into the potential dangers of Meta's platforms has resulted in the arrests of three men charged with attempted sexual abuse of children.

The arrests came after a months-long investigation by the attorney general's office into the risks of sexual exploitation of children on Facebook and Instagram. That investigation also formed the basis of a lawsuit against Meta, filed in December, accusing the tech giant of creating a "breeding ground" for child predators.

What do you think about Mashable? Take a quick survey to let us know!

Home > Life > Sex, Dating & Relationships > Dating & Relationships

The best hookup apps for casual encounters of every kind

Who needs takeout when can you get a date delivered in minutes?

By Tabitha Britt on August 5, 2024

Editors and writers independently select products unless marked Sponsored or Promoted. Sponsored content is a paid ad, while content marked Promoted is chosen by Ziff Davis leadership. We may earn an affiliate commission if you buy through our links. Promoted cards do not include input from individual authors.

Overview

BEST HOOKUP APP OVERALL

Tinder

Jump to Details

BEST BUY Imagine that. Get a MacBook as low as $799.99. AppleCare+ included with My Best Buy Total™. MacBook Air Shop Now

Go to Tinder

The Drum | Menu | Subscribe

Entertainment Marketing: Movies, TV, Music and Gaming Chatbots Technology

Facebook Messenger now has a straight-to-the-point Christian Grey chatbot who will sext users

Share

By John McCarthy, Opinion Editor
FEBRUARY 22, 2017 | 2 MIN READ

Listen to article

Creatives at PersonaBots.com have created a rather convincing Facebook Messenger chatbot, a close approximation of 50 Shades of Grey sadist, Christian Grey.

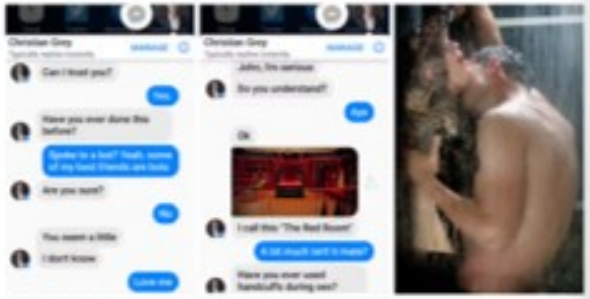

A chat with Christian Grey

The Facebook Messenger bot, first noticed by Digital Spy, will talk dirty with fans of the films, asking for trust and eventually unveiling his Red Room.

www.thedrum.com/topics/entertainment-marketing-movies-tv-music-and-gaming

Let's rethink possibility.

CNN Business | Watch | Listen | Live TV | Sign In

Business / Tech

Investigation into child exploitation on Meta platforms leads to arrests of three men

By Clare Duffy, CNN
4 minute read · Published 12:50 PM EDT, Thu May 9, 2024

An investigation into safety risks for children on Meta's platforms has led to the arrests of three men accused of attempting to sexually abuse children. Justin Sullivan/Getty Images

New York (CNN) — An investigation by the New Mexico Attorney General into the potential dangers of Meta's platforms has resulted in the arrests of three men charged with attempted sexual abuse of children.

The arrests came after a months-long investigation by the attorney general's office into the risks of sexual exploitation of children on Facebook and Instagram. That investigation also formed the basis of a lawsuit against Meta, filed in December, accusing the tech giant of creating a "breeding ground" for child predators.

What do you think about Mashable? Take a quick survey to let us know!

Home > Life > Sex, Dating & Relationships > Dating & Relationships

The best hookup apps for casual encounters of every kind

Who needs takeout when can you get a date delivered in minutes?

By Tabitha Britt on August 5, 2024

Editors and writers independently select products unless marked Sponsored or Promoted. Sponsored content is a paid ad, while content marked Promoted is chosen by Ziff Davis leadership. We may earn an affiliate commission if you buy through our links. Promoted cards do not include input from individual authors.

Overview

BEST HOOKUP APP OVERALL

Tinder

Jump to Details

Get a MacBook as low as $799.00.

Go to Tinder

The Drum Menu Subscribe

Entertainment Marketing: Movies, TV, Music and Gaming Chatbots Technology

Facebook Messenger now has a straight-to-the-point Christian Grey chatbot who will sext users

Share

By John McCarthy, Opinion Editor
FEBRUARY 22, 2017 | 2 MIN READ

Listen to article 59.568 sec

Creatives at PersonaBots.com have created a rather convincing Facebook Messenger chatbot, a close approximation of 50 Shades of Grey sadist, Christian Grey.

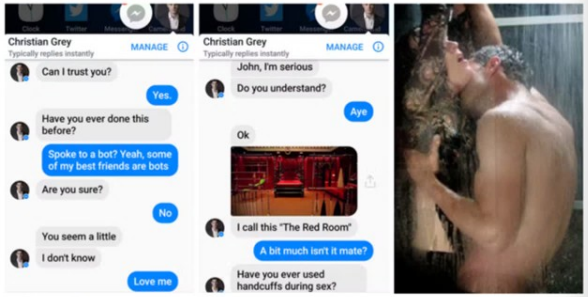

A chat with Christian Grey

The Facebook Messenger bot, first noticed by Digital Spy, will talk dirty with fans of the films, asking for trust and eventually unveiling his Red Room.

www.thedrum.com/topics/entertainment-marketing-movies-tv-music-and-gaming

Let's rethink possibility.

CNN Business Watch Listen Live TV Sign in

Markets →

DOW	39,452.93	0.02% ▲
S&P 500	5,329.52	0.19% ▲
NASDAQ	16,673.41	0.08% ▲

Fear & Greed Index →

Business / Tech

Investigation into child exploitation on Meta platforms leads to arrests of three men

By Clare Duffy, CNN
4 minute read · Published 12:50 PM EDT, Thu May 9, 2024

An investigation into safety risks for children on Meta's platforms has led to the arrests of three men accused of attempting to sexually abuse children. Justin Sullivan/Getty Images

New York (CNN) — An investigation by the New Mexico Attorney General into the potential dangers of Meta's platforms has resulted in the arrests of three men charged with attempted sexual abuse of children.

The arrests came after a months-long investigation by the attorney general's office into the risks of sexual exploitation of children on Facebook and Instagram. That investigation also formed the basis of a lawsuit against Meta, filed in December, accusing the tech giant of creating a "breeding ground" for child predators.

What do you think about Mashable? Take a quick survey to let us know!

Home > Life > Sex, Dating & Relationships > Dating & Relationships

The best hookup apps for casual encounters of every kind

Who needs takeout when can you get a date delivered in minutes?

By Tabitha Britt on August 5, 2024

Editors and writers independently select products unless marked Sponsored or Promoted. Sponsored content is a paid ad, while content marked Promoted is chosen by Ziff Davis leadership. We may earn an affiliate commission if you buy through our links. Promoted cards do not include input from individual authors.

Overview

BEST HOOKUP APP OVERALL

Tinder

Jump to Details

BEST BUY Imagine that. Get a MacBook as low as $799.99. AppleCare+ included with My Best Buy Total. Shop Now

Go to Tinder

News Weather Sports VERIFY

More accusations against former Lindbergh coach after cold case gets national broadcast

The coach was secretly recorded confessing to what the family of one woman believes were sex crimes against her when she was a student

Author: Casey Nolan
Published: 4:00 AM CST December 17, 2020
Updated: 8:21 AM CST December 17, 2020

ST. LOUIS — They thought his own words would be enough to convict him.

"This kind of stuff, if we were the same age, would have been no problem," Jim Wilder is heard saying on an audio recording.

In 2013, after more than a decade of silence, Emilie Morris worked up the courage to go to the police.

She told them Wilder, her former Lindbergh cross country coach, committed sex crimes against her when she was still a student.

Police asked Morris to wear a wire and Wilder was arrested and charged with multiple sex crimes.

But just before his case was set to go to trial, Morris was found dead in her apartment and her case was dropped. Her cause of death - inconclusive.

When 5 On Your Side first reported her story in 2018, Emilie's family was still hoping her case could be reopened.

News Weather Sports VERIFY

Lindbergh coach's sex crime confession caught on recording

As the pair spent more time together after practice, on out-of-town team trips, the rumors spread.

Author: Casey Nolan
Published: 12:04 AM CDT May 3, 2019
Updated: 10:11 PM CDT May 3, 2019

UPDATE: The Missouri Department of Secondary and Elementary Education is responding to a 5 On Your Side Cover Story about a former Lindbergh cross country coach caught on a secret recording confessing to sex crimes against a student.

That confession came nearly twenty years after former coach James Wilder had sexual contact with Emilie Morris who was 16 at the time.

Because of the recording, Wilder was arrested and charged but when Emilie passed away before he went to trial his case was dropped.

Wilder resigned from Lindbergh when the district said police turned over "have evidence" of the incident. But he was able to keep his state teaching license.

A Lindbergh spokesperson said the license is the responsibility of the state, and a state official said because Wilder's license was not revoked because he was never convicted.

However, 5 On Your Side has found a state statute that says a teacher can be disciplined or a certificate "not renewed" if there is "evidence of incompetence, immorality, or neglect of duty by the certificate holder."

907 of 1,081 95%

Date as of 3/7/2024 8:07:16
Report as of: 3/7/20

Missouri DEPARTMENT OF ELEMENTARY & SECONDARY EDUCATION

Missouri School Directory

Missouri School Directory (map) (Maps are provided purely for reference, please contact county authorities to obtain official school district boundary information.)

Lindbergh Schools (096-093)

Phone: 314-729-2480
Fax: 314-729-2482
E-mail: tonylake@lindberghschools.ws

9350 Sappington Road
St. Louis, MO 63126-3235

County-District Code: 096-093
County: St. Louis

Supervisory Area: A
MSIP: Accredited

Congressional District: 2
House District: 92 , 96
Senate District: 1

Assessed Valuation: $1,933,208,800
Tax Levy: $4.6775

			Enrollment (Prior Year)		
	Schools	Cert. Staff	Residents	Non-Res.	Total
Elementary Schools	7	306	3,535	0	3,535
Middle Schools	2	159	1,689	1	1,690
Jr. High Schools	0	0	0	0	0
High Schools	1	179	2,236	0	2,236
Total	10	644	7,460	1	7,461

Name	Title	Yrs in District
Mrs. Jennifer Miller	Pres. of Bd.	
Mrs. Megan Vedder	Secy. of Bd.	

Who

TIMES NOW

World | US | UK | Europe | Asia | Middle East | Australia

TRENDING: NIRF Ranking 2024 | Independence Day | International Youth Day

News / World

Abu Bakr al-Baghdadi Was A Mossad Agent? Israel-ISIS 'Links' Resurface After Moscow Terrorist Attack | Fact Check

The deadly terrorist strike at Moscow's Crocus City Hall in which 143 were killed sparked a massive outrage online. As people were mourning and praying for the victims of the attack claimed by the Islamic State (also known as ISIS), several social media posts claimed that Israel's purported involvement in the creation and further funding of the captured militants. The most visible and amplified claim was that the ISIS leader Abu Bakr al-Baghdadi was a 'Jewish Mossad agent' named 'Elliot Shimon' or 'Simon Elliot', among others.

Authored by: TN World Desk | Updated Mar 24, 2024, 01:11

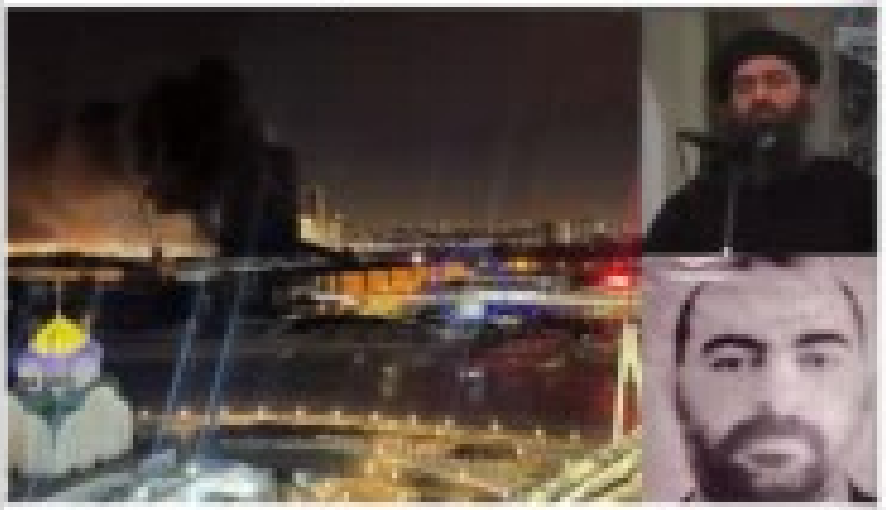

Edward Snowden never claimed that the first caliph of the Islamic State was born to Israeli parents and was originally named Elliot Shimon.

TRANSCEND MEDI
Solutions-Oriented Pea

Home | Archive | Peace Jo

Israeli Website C Revealed as Mos

Whitney Webb – MintPress N

Libyan security forces Benghazi — only to fin captured, Ephraim Be Israeli intelligence ser strengthen it?

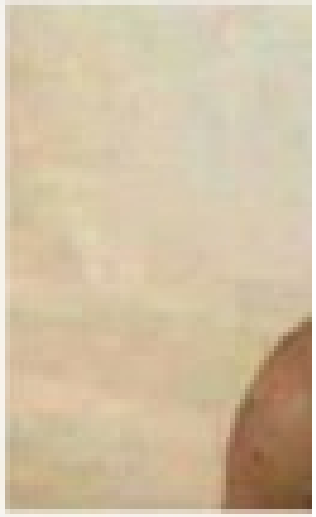

An alleged photo of Ephra

12 Sep 2017 – There has lon

npr DONATE Play Live Radio

HOURLY NEWS · LISTEN LIVE · PLAYLIST

NATIONAL SECURITY

The Jewish Kid From New Jersey Who Became A Radical Islamist

APRIL 25, 2014 · 3:09 AM ET

HEARD ON MORNING EDITION

By Dina Temple-Raston

4-Minute Listen + PLAYLIST

Yousef al-Khattab helped change the way young Muslims were radicalized by spewing extreme Islamist propaganda on a YouTube channel.

Yousef al-Khattab helped found Revolution Muslim, a website that published extreme Islamist propaganda. Al-Khattab, who was born Joseph Cohen and was raised in a Jewish family in New Jersey, faces sentencing Friday after pleading guilty to terrorism charges.
Courtesy Yousef al-Khattab

Now al-Khattab, who was born Joseph Leonard Cohen and was brought up in New Jersey and in Brooklyn in a Jewish home, tells NPR he made a big mistake and describes himself as a "failure." He's scheduled to appear in a federal court in Alexandria, Va., on Friday to be sentenced on terrorism charges.

The case is significant because al-Khattab, now in his mid-40s, is one of the founders of a radical Islamist group called Revolution Muslim, which became a gateway for young jihadists in the U.S. looking to join violent Islamist groups overseas.

Sponsor Message

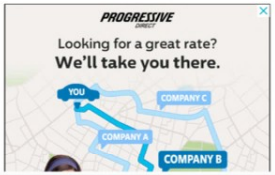

TIMES NOW WORLD

TN World US UK Europe Asia Middle East Australia Can

TRENDING: NIRF Ranking 2024 Independence Day International Youth Day

News / World

Abu Bakr al-Baghdadi Was A Mossad Agent? Israel-ISIS 'Links' Resurface After Moscow Terrorist Attack | Fact Check

The deadly terrorist strike at Moscow's Crocus City Hall in which 143 were killed sparked a massive outrage online. As people were mourning and praying for the victims of the attack claimed by the Islamic State (also known as ISIS), several social media posts claimed that Israel's purported involvement in the creation and further funding of the captured militants. The most visible and amplified claim was that the ISIS leader Abu Bakr al-Baghdadi was a 'Jewish Mossad agent' named 'Elliot Shimon' or 'Simon Elliot', among others.

Authored by: TN World Desk | Updated Mar 24, 2024, 01:11 IST

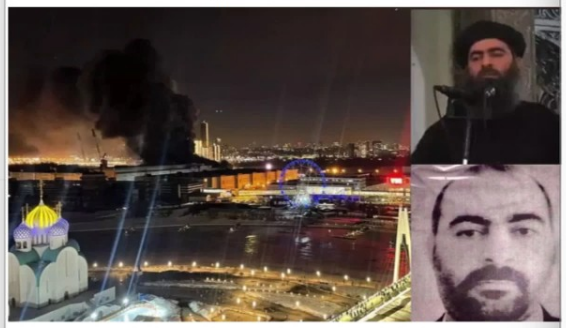

Edward Snowden never claimed that the first caliph of the Islamic State was born to Israeli parents and was originally named Elliot Shimon.

TRANSCEND MEDIA SERVICE
Solutions-Oriented Peace Journalism

Home | Archive | Peace Journalism | Videos | About TMS | Write to Antonio (editor)

Israeli Website Claims ISIS Commander Revealed as Mossad Agent

MIDDLE EAST AND NORTH AFRICA, 18 Sep 2017

Whitney Webb – MintPress News

Libyan security forces arrested a Daesh commander in the city of Benghazi — only to find out soon after that the man they had captured, Ephraim Benjamin, was also an agent of Mossad, the Israeli intelligence service. Was he working to defeat Daesh or to strengthen it?

An alleged photo of Ephraim Benjamin, a Mossad agent. (Photo: Masralarabia)

12 Sep 2017 – There has long been speculation regarding ties between the Israeli

WIKIPEDIA
The Free Encyclopedia

Moshe ibn Habib

Article Talk

From Wikipedia, the free encyclopedia

For the 15th–16th century grammar

Moshe ibn Habib (Hebrew: משה בן רבי שלמה אבן חביב, 1654–1696) was the Rishon LeZion (Sephardic chief Rabbi Israel), Hakham Bashi (chief rabbi of th Ottoman Empire) and the head of a ma *yeshiva* in Jerusalem.

Background and family [e

ibn Habib was born in 1654 in Salonika His father, Rabbi Shlomo ibn Habib wa scion of a distinguished family that was forced to emigrate from Spain. Among forefathers were Rabbi Jacob ibn Habit the author the famous book Ein Yaakov and Joseph ibn Habib, author of the commentary Nimmuke Yosef.

Abu Musab al-Bar

Article Talk

From Wikipedia, the free encyclopedia

Abu Musab al-Barnawi, born **Habib Yusuf**,[3] is a Nigerian Islamic militant who served as the leader of the Islamic State's branch in West Africa (ISWAP) between August 2016 and March 2019, and again around May 2021. He also served in various other capacities within ISWAP such as head of its shura. Before pledging allegiance to IS, al-Barnawi was the spokesperson for Boko Haram. Multiple sources reported that al-

Mohammed Yusuf (Boko Haram)

18 languages

Article Talk Read Edit View history Tools

From Wikipedia, the free encyclopedia

For other people with the same name, see Mohammad Yousuf.

Mohammed Yusuf (29 January 1970 – 30 July 2009), also known as **Ustaz Mohammed Yusuf**, was a Nigerian terrorist who founded the Islamist militant group Boko Haram in 2002. He was its leader until he was killed during the 2009 Boko Haram uprising.[1]

Mohammed Yusuf	
Born	29 January 1970 Jakusko, North-Eastern State, Nigeria (today Yobe)
Died	30 July 2009 (aged 39) Maiduguri, Borno, Nigeria
Allegiance	Boko Haram
Years of service	2002–2007
Rank	Leader
Battles/wars	Boko Haram insurgency • 2009 Boko Haram uprising

Born in Girgi village, in Jakusko, present-day Yobe State, Nigeria, Yusuf received a University education.[2] Later he studied more of Islam and became a Salafi.[3]

Education and beliefs

[edit]

According to scholar Paul Lubeck of the University of California at Santa Cruz, as a young man Yusuf was instructed in Shiasm and associated with Salafism and the teachings of Ibn Taymiyyah.[4] He had the equivalent of a graduate education, according to Nigerian academic Hussain Zakaria. Yusuf was never as proficient in English as was reported. He believed in the strict application of Islamic law, which represented his ideal of justice according to the teachings of the Islamic prophet, Muhammad. Boko Haram hitmen would murder members of other Muslim sects like the Salafist Izala and the Sufi Tidjaniyya and Qadiriya fraternities.[5] In a 2009 BBC interview, Yusuf stated his belief that the concept of a spherical Earth is contrary to Islamic teaching and should be rejected. He also rejected Darwinian evolution, and the concept of the condensation cycle that produces rain.[6] In the interview he said:

> There are prominent Islamic preachers who have seen and understood that the present Western-style education is mixed with issues that run contrary to our beliefs in Islam, he said.
>
> Like rain. We believe it is a creation of God rather than an evaporation caused by the sun that condenses and becomes rain.
>
> Like saying the world is a sphere. If it runs contrary to the teachings of Allah, we reject it. We also reject the theory of Darwinism.

WIKIPEDIA
The Free Encyclopedia

Create account Log in

Yitzhak Yosef

14 languages

Article Talk Read Edit View history Tools

From Wikipedia, the free encyclopedia

Yitzhak Yosef (Hebrew: יצחק יוסף; born January 16, 1952) is an Israeli Haredi rabbi. The former Sephardi Chief Rabbi of Israel, he also serves as the rosh yeshiva of Yeshivat Hazon Ovadia [he] in Jerusalem's Romema neighbourhood.

Rabbi
Yitzhak Yosef

Yosef, the son of former chief rabbi Ovadia Yosef, bases his *halakhic* (Jewish law) rulings on his father's methodology,[1] which he compiled into a set of books called *Yalkut Yosef*.[2]

Early life [edit]

Yitzhak Yosef was born and raised in Jerusalem. He is the sixth son of the

The New York Times

SUBSCRIBE FOR $1/WEEK

Rabbi Ovadia Yosef, Spiritual Leader of Israel's Sephardic Jews, Dies at 93

Share full article

Enjoy unlimited access to all of The Times.

NEW YORK POST LOG IN

LATEST IN US NEWS

US NEWS

Son of Hamas founder blasts student supporters in US: 'Those pro-Palestine need to go to a mental asylum'

By Melissa Koenig

Published April 8, 2024, 9:09 a.m. ET

209

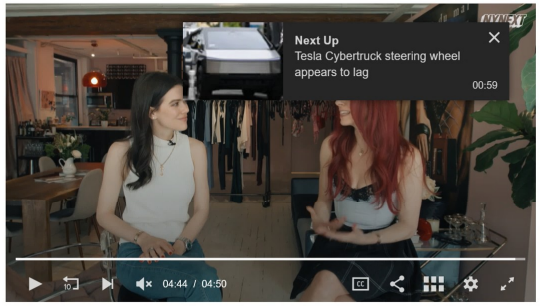

The son of one of the founders of Hamas has blasted the terror group's student supporters in the United States, accusing them of participating in Hamas' brutal crimes and declaring they "need to go to a mental asylum."

Mosab Hassan Yousef, the son of Hamas founder Sheikh Hassan Yousef, made the remarks as he appeared on "Dr. Phil Primetime" last week to debate two anti-Israel student activists from the University of Michigan.

"It's very disappointing to see Americans supporting Hamas and thinking that Hamas is a cool thing, while Hamas does not respect any of those followers," Yousef said on the April 2 episode.

WIKIPEDIA
The Free Encyclopedia

Moshe ibn Habib

Article Talk

From Wikipedia, the free encyclopedia

For the 15th–16th century grammar

Moshe ibn Habib (Hebrew: משה בן רבי שלמה אבן חביב, 1654–1696) was the Rishon LeZion (Sephardic chief Rabbi of Israel), Hakham Bashi (chief rabbi of the Ottoman Empire) and the head of a ma yeshiva in Jerusalem.

Background and family

Ibn Habib was born in 1654 in Salonika. His father, Rabbi Shlomo ibn Habib was scion of a distinguished family that was forced to emigrate from Spain. Among forefathers were Rabbi Jacob ibn Habib the author the famous book Ein Yaakov and Joseph ibn Habib, author of the commentary Nimmuke Yosef.

Abu Musab al-Bar

Article Talk

From Wikipedia, the free encyclopedia

Abu Musab al-Barnawi, born **Habib Yusuf**,[1] is a Nigerian Islamic militant who served as the leader of the Islamic State's branch in West Africa (ISWAP) between August 2016 and March 2019, and again around May 2021. He also served in various other capacities within ISWAP such as head of its shura. Before pledging allegiance to IS, al-Barnawi was the spokesperson for Boko Haram. Multiple sources reported that al-

Mohammed Yusuf (Boko Haram)

18 languages

Article Talk Read Edit View history Tools

From Wikipedia, the free encyclopedia

For other people with the same name, see Mohammed Yousuf

Mohammed Yusuf (29 January 1970 – 30 July 2009), also known as **Ustaz Mohammed Yusuf**, was a Nigerian terrorist who founded the Islamist militant group Boko Haram in 2002. He was its leader until he was killed during the 2009 Boko Haram uprising.[1]

Born in Girgi village, in Jakusko, present-day Yobe State, Nigeria, Yusuf received a University education.[2] Later he studied more of Islam and became a Salafi.[3]

Mohammed Yusuf

Born	29 January 1970 Jakusko, North-Eastern State, Nigeria (today Yobe)
Died	30 July 2009 (aged 39) Maiduguri, Borno, Nigeria
Allegiance	Boko Haram
Years of service	2002–2007
Rank	Leader
Battles/wars	Boko Haram insurgency • 2009 Boko Haram uprising

Education and beliefs

[edit]

According to scholar Paul Lubeck of the University of California at Santa Cruz, as a young man Yusuf was instructed in Shiism and associated with Salafism and the teachings of Ibn Taymiyyah.[4] He had the equivalent of a graduate education, according to Nigerian academic Hussain Zakaria. Yusuf was never as proficient in English as was reported. He believed in the strict application of Islamic law, which represented his ideal of justice according to the teachings of the Islamic prophet, Muhammad. Boko Haram hitmen would murder members of other Muslim sects like the Salafist Izala and the Sufi Tidjaniyya and Qadiriya fraternities.[5] In a 2009 BBC interview, Yusuf stated his belief that the concept of a spherical Earth is contrary to Islamic teaching and should be rejected. He also rejected Darwinian evolution, and the concept of the condensation cycle that produces rain.[6] In the interview he said:

> There are prominent Islamic preachers who have seen and understood that the present Western-style education is mixed with issues that run contrary to our beliefs in Islam, he said.
>
> Like rain. We believe it is a creation of God rather than an evaporation caused by the sun that condenses and becomes rain.
>
> Like saying the world is a sphere. If it runs contrary to the teachings of Allah, we reject it. We also reject the theory of Darwinism.

WIKIPEDIA
The Free Encyclopedia

Create account Log in

Yitzhak Yosef

14 languages

Article Talk Read Edit View history Tools

From Wikipedia, the free encyclopedia

Yitzhak Yosef (Hebrew: יצחק יוסף; born January 16, 1952) is an Israeli Haredi rabbi. The former Sephardi Chief Rabbi of Israel, he also serves as the rosh yeshiva of Yeshivat Hazon Ovadia [he] in Jerusalem's Romema neighbourhood.

Yosef, the son of former chief rabbi Ovadia Yosef, bases his halakhic (Jewish law) rulings on his father's methodology,[1] which he compiled into a set of books called Yalkut Yosef.[2]

Rabbi
Yitzhak Yosef

Early life

[edit]

Yitzhak Yosef was born and raised in Jerusalem. He is the sixth son of the

The New York Times

Rabbi Ovadia Yosef, Spiritual Leader of Israel's Sephardic Jews, Dies at 93

Share full article

Enjoy unlimited access to all of The Times.

NEW YORK POST LOG IN

LATEST IN US NEWS

US NEWS

Son of Hamas founder blasts student supporters in US: 'Those pro-Palestine need to go to a mental asylum'

By Melissa Koenig

Published April 8, 2024, 9:09 a.m. ET

The son of one of the founders of Hamas has blasted the terror group's student supporters in the United States, accusing them of participating in Hamas' brutal crimes and declaring they "need to go to a mental asylum."

Mosab Hassan Yousef, the son of Hamas founder Sheikh Hassan Yousef, made the remarks as he appeared on "Dr. Phil Primetime" last week to debate two anti-Israel student activists from the University of Michigan.

"It's very disappointing to see Americans supporting Hamas and thinking that Hamas is a cool thing, while Hamas does not respect any of those followers," Yousef said on the April 2 episode.

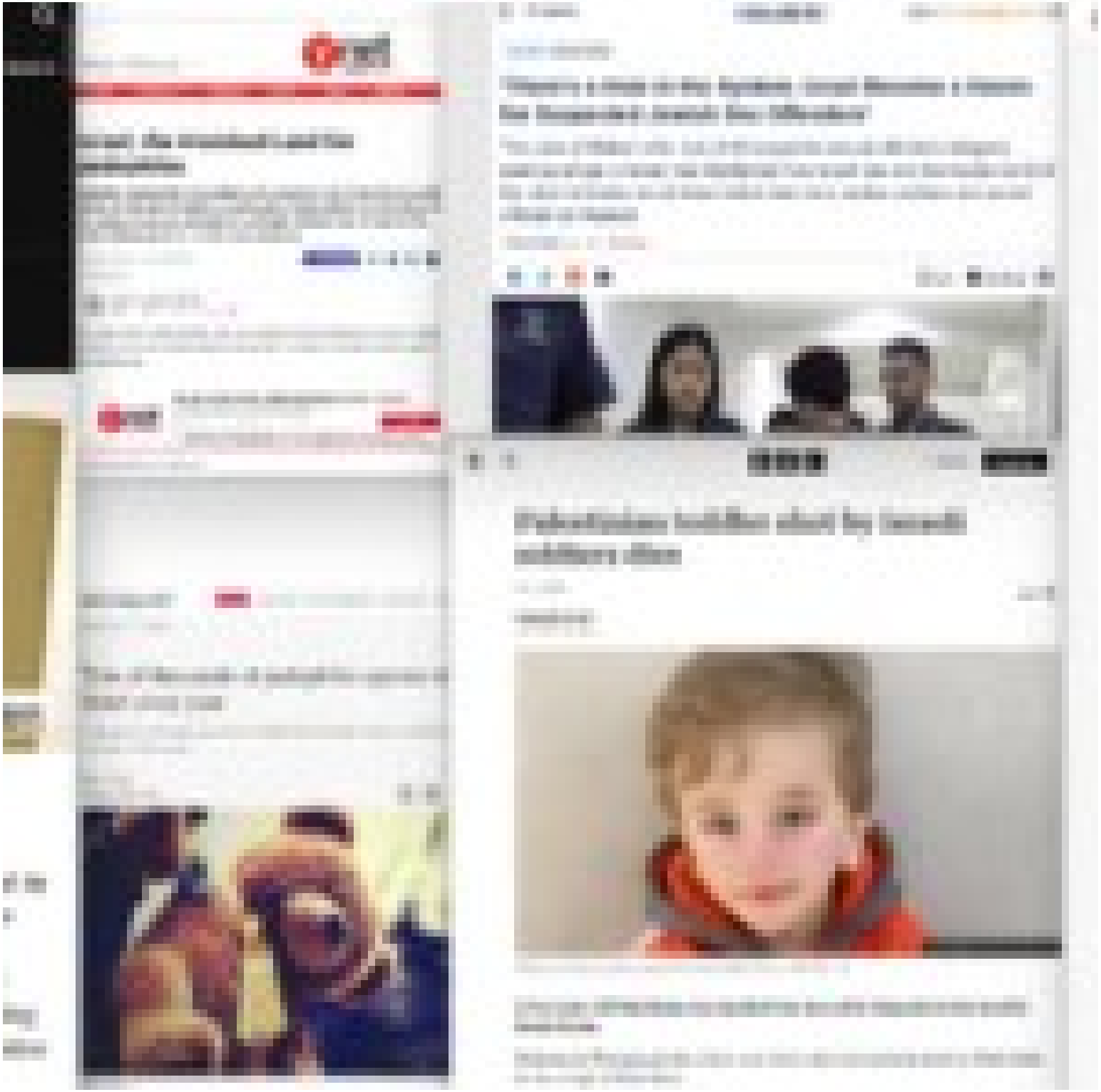

CBS NEWS

CBS MORNINGS | Eye Opener | Mixtape Music Competition | Politics | A More P

CBS MORNINGS

How Jewish American pedophiles hide from justice in Israel

By Ian Lee
Updated on: February 19, 2020 / 8:48 AM EST / CBS News

Tel Aviv – It's a tense stakeout, waiting for Jimmy Julius Karow to appear. He is a wanted man and is considered dangerous. Accused of sexually assaulting a 9-year-old girl in Oregon in 2000, he fled to Israel before authorities in the U.S. could apprehend him or figure out where he went. Karow has been running from U.S. law enforcement ever since. Currently INTERPOL, an inter-governmental policing organization that works with 194 countries, has a Red Notice to alert police worldwide that he's a fugitive.

ynet news.com

Israel, the Promised Land for pedophiles

Opinion: Among the tax evaders and smugglers who have found a safe haven in the Jewish state is a particularly nasty subset of criminals who for some reason are allowed to live freely without fear of reprisal for their heinous actions in their own countries

Tamar Kaplinsky | 01.26.20 | 16:04

Listen to this article now
04:09 Powered by Trinity Audio

Welcome to the Garden of Eden. True, the astronomical cost of living, the never-ending elections, the overcrowded hospitals, the rocket fire in the south doesn't exactly make it feel like heaven.

ynet news.com

Sign up to know what's really happening in Israel. The latest headlines and stories from Ynetnews.com

Follow Ynetnews on Facebook and Twitter

THE JERUSALEM POST | MY CONF | ISRAEL NEWS | HEALTH & WELLNESS | WORLD NEWS

Jerusalem Post > Israel News

Tens of thousands of pedophiles operate in Israel every year

In July alone, there were 22 cases of pedophilia recorded in Israel and brought attention of the media

By CELIA JEAN
AUGUST 4, 2020 13:54

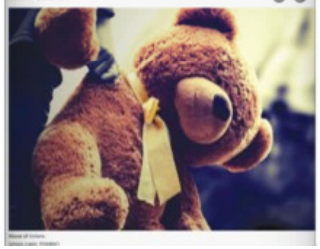

Search | HAARETZ | LOG IN | SUBSCRIBE NOW

Haaretz | Israel News

'There's a Hole in the System. Israel Became a Haven for Suspected Jewish Sex Offenders'

The case of Malka Leifer, one of 65 suspected sexual offenders allegedly seeking refuge in Israel, has highlighted how Israeli law and the insular world of the ultra-Orthodox can at times shield them from justice, activists and prison officials tell Haaretz

Dina Kraft Apr 2, 2019 Follow

Save | Zen Read

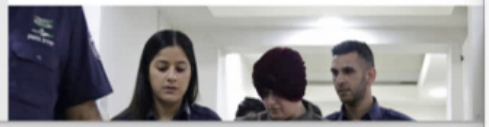

BBC | Watch | Register

Palestinian toddler shot by Israeli soldiers dies

5 June 2023

Share

Yolande Knell
BBC News, Jerusalem

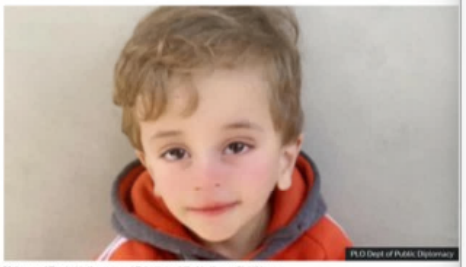

Mohammed Tamimi is the youngest Palestinian killed in the conflict this year

A two-year-old Palestinian boy has died four days after being shot in the head by Israeli forces.

Mohammed Tamimi and his father were shot while leaving their home in Nabi Saleh, in the occupied West Bank.

THE JERUSALEM POST | ISRAEL NEWS | HEALTH & WELLNESS | WORLD NEWS | MIDDLE EAST | BUSINESS & INNOV

Israel is trying to legalize pedophilia - Avi Maoz

The age of consent in Israel is 16 for all genders but can be as low as 14 provided both parties consent and have a 3-year age gap or less.

By JERUSALEM POST STAFF
MAY 2, 2023 20:11

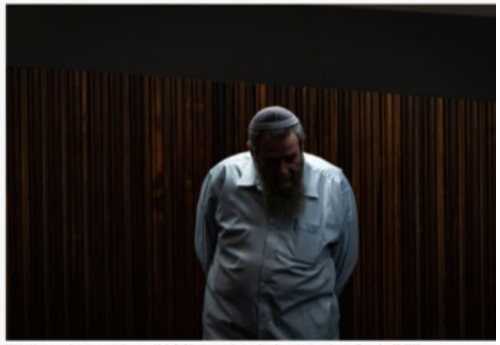

MK Avi Maoz seen during a vote in the assembly hall of the Knesset, the Israeli parliament in Jerusalem, on December 28, 2022.
(photo credit: OLIVIER FITOUSSI/FLASH90)

Israeli far-right lawmaker Avi Maoz accused the Justice Ministry of attempting to normalize pedophilia within the country by altering Israel's age of consent laws.

Currently, the age of consent in Israel is 16 for all genders. However, that age of consent can go as low as 14, provided the other sexual partner was no more than three years older and both parties consented.

But according to Maoz, the Justice Ministry is trying to change this to an age gap of five years.

CBS NEWS

CBS MORNINGS | Eye Opener | Mixtape Music Competition | Politics | A More P

CBS MORNINGS

How Jewish American pedophiles hide from justice in Israel

By Ian Lee
Updated on: February 19, 2020 / 8:48 AM EST / CBS News

Tel Aviv – It's a tense stakeout, waiting for Jimmy Julius Karow to appear. He is a wanted man and is considered dangerous. Accused of sexually assaulting a 9-year-old girl in Oregon in 2000, he fled to Israel before authorities in the U.S. could apprehend him or figure out where he went. Karow has been running from U.S. law enforcement ever since. Currently INTERPOL, an inter-governmental policing organization that works with 194 countries, has a Red Notice to alert police worldwide that he's a fugitive.

ynet news.com

Israel, the Promised Land for pedophiles

Opinion: Among the tax evaders and smugglers who have found a safe haven in the Jewish state is a particularly nasty subset of criminals who for some reason are allowed to live freely without fear of reprisal for their heinous actions in their own countries

Welcome to the Garden of Eden. True, the astronomical cost of living, the never-ending elections, the overcrowded hospitals, the rocket fire in the south doesn't exactly make it feel like heaven.

Sign up to know what's really happening in Israel. The latest headlines and stories from Ynetnews.com

THE JERUSALEM POST

Tens of thousands of pedophiles operate in Israel every year

In July alone, there were 22 cases of pedophilia recorded in Israel and brought attention of the media

By CELIA JEAN
AUGUST 4, 2020 13:54

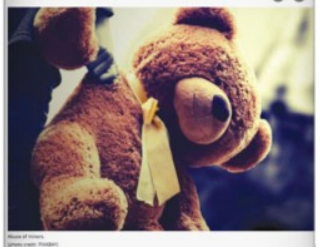

HAARETZ

Haaretz | Israel News

'There's a Hole in the System. Israel Became a Haven for Suspected Jewish Sex Offenders'

The case of Malka Leifer, one of 65 suspected sexual offenders allegedly seeking refuge in Israel, has highlighted how Israeli law and the insular world of the ultra-Orthodox can at times shield them from justice, activists and prison officials tell Haaretz

Dina Kraft Apr 2, 2019

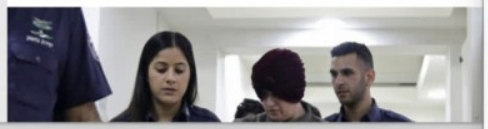

BBC

Palestinian toddler shot by Israeli soldiers dies

5 June 2023

Yolande Knell
BBC News, Jerusalem

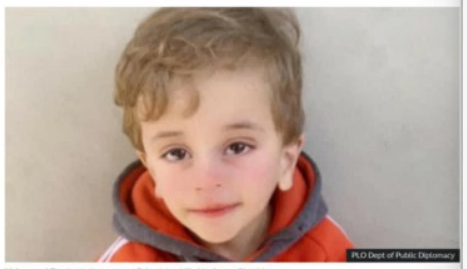

Mohammed Tamimi is the youngest Palestinian killed in the conflict this year

A two-year-old Palestinian boy has died four days after being shot in the head by Israeli forces.

Mohammed Tamimi and his father were shot while leaving their home in Nabi Saleh, in the occupied West Bank.

THE JERUSALEM POST

ISRAEL NEWS | HEALTH & WELLNESS | WORLD NEWS | MIDDLE EAST | BUSINESS & INNOV

Israel is trying to legalize pedophilia - Avi Maoz

The age of consent in Israel is 16 for all genders but can be as low as 14 provided both parties consent and have a 3-year age gap or less.

By JERUSALEM POST STAFF
MAY 2, 2023 20:11

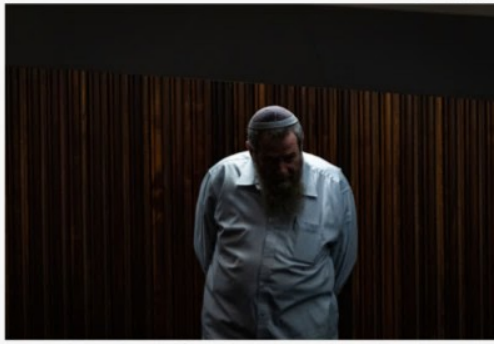

MK Avi Maoz seen during a vote in the assembly hall of the Knesset, the Israeli parliament in Jerusalem, on December 28, 2022.
(photo credit: OLIVIER FITOUSSI/FLASH90)

Israeli far-right lawmaker Avi Maoz accused the Justice Ministry of attempting to normalize pedophilia within the country by altering Israel's age of consent laws.

Currently, the age of consent in Israel is 16 for all genders. However, that age of consent can go as low as 14, provided the other sexual partner was no more than three years older and both parties consented.

But according to Maoz, the Justice Ministry is trying to change this to an age gap of five years.

BIOGRAPHY

OLYMPIANS HISTORY & CULTURE MUSICIANS

- Ted Bundy's Death
- Movies and Books about Ted Bundy
- Quotes

Who Was Ted Bundy?

Ted Bundy was a serial killer, rapist, and necrophiliac who admitted to killing 30 women in the 1970s, though some experts believe his actual victim count might be over 100. He was arrested for good in February 1978 and received three separate death sentences for the murders of two Chi Omega sorority members at Florida State University and a 12-year-old girl. Bundy's charming appearance helped him become somewhat of a celebrity during his trial, and his case has since inspired many novels and movies about serial killers. He was executed in January 1989 at age 42.

Serial Killer Bundy Killed 100 Girls

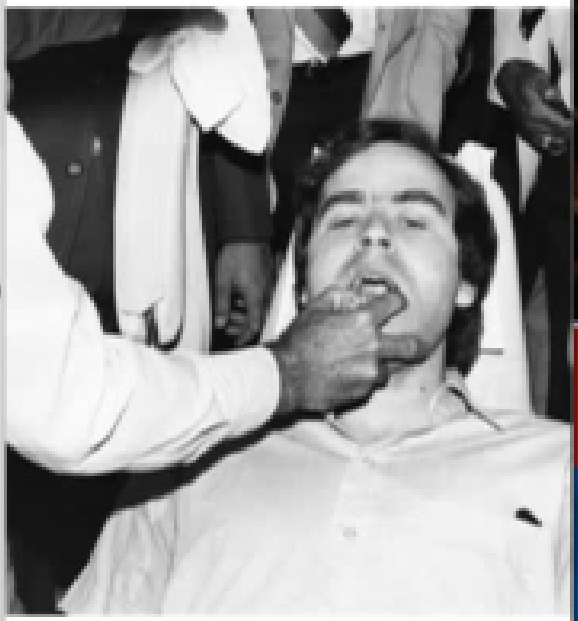

FLORIDA STATE ARCHIVES

Ted Bundy was taken to a dentist to obtain te
impressions. He told former Leon County Sh

BIOGRAPHY

OLYMPIANS HISTORY & CULTURE MUSICIANS

- Ted Bundy's Death
- Movies and Books about Ted Bundy
- Quotes

Who Was Ted Bundy?

Ted Bundy was a serial killer, rapist, and necrophiliac who admitted to killing 30 women in the 1970s, though some experts believe his actual victim count might be over 100. He was arrested for good in February 1978 and received three separate death sentences for the murders of two Chi Omega sorority members at Florida State University and a 12-year-old girl. Bundy's charming appearance helped him become somewhat of a celebrity during his trial, and his case has since inspired many novels and movies about serial killers. He was executed in January 1989 at age 42.

Serial Killer Bundy Killed 100 Girls

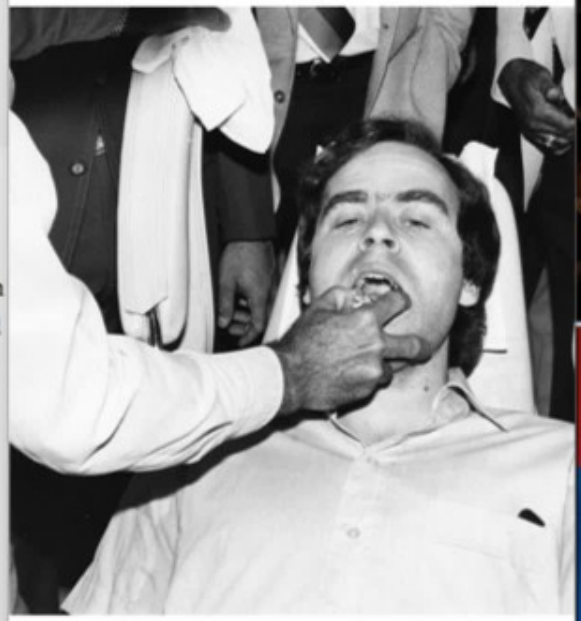

FLORIDA STATE ARCHIVES

Ted Bundy was taken to a dentist to obtain te
impressions. He told former Leon County She

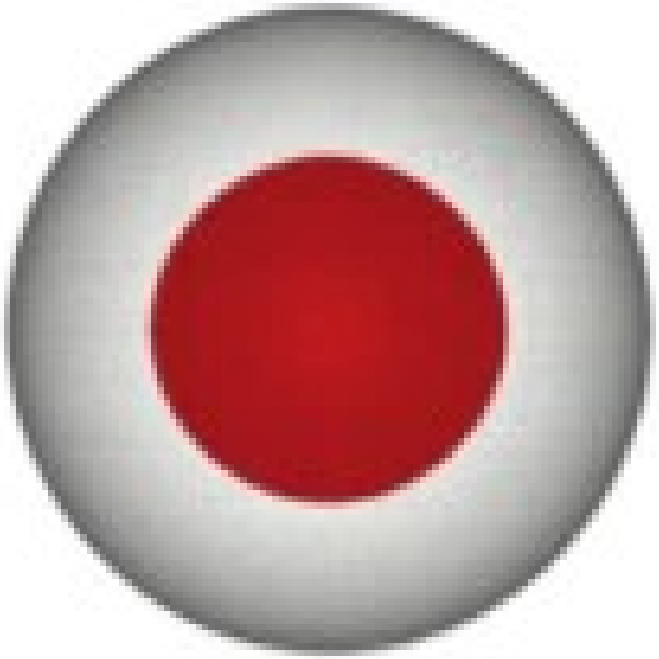

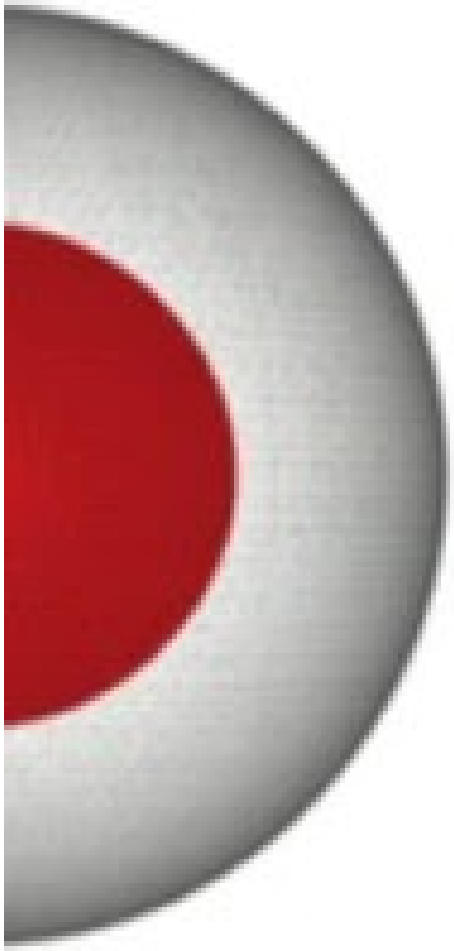

Description:
The HX-20 was the world's first production laptop computer. Since it was manufactured by Epson, it is not surprising that this machine included a built-in printer, even though that was unusual for a computer of this era, particularly one so small. The machine received much favorable publicity, but did not establish a place for Epson in the global computer market. Over time, Epson concluded that it had little unique ability to bring to this market, and scaled back to producing computers only for specialty markets.

Date Made: 1981
Maker: EpsonSeiko Epson Corporation
Location: Currently not on view
Place Made: Japan
See more items in: Medicine and Science: Computers
Exhibition:
Exhibition Location:
Credit Line:
Seiko Epson Corporation (thorugh Hideaki Yasukawa)
Data Source: National Museum of American History
Id Number: 2001.0003.10

Catalog Number: 2001.0003.10
Accession Number: 2001.0003
Object Name: Portable Computer
Measurements:
overall: 8 1/2 in x 11 1/2 in x 2 in; 21.59 cm x 29.21 cm x 5.08 cm
Metadata Usage: CC0
Guid:
http://n2t.net/ark:/65665/ng49ca746a7-19d6-704b-e053-15f76fa0b4fa
Record Id: nmah_687330

Our collection database is a work in progress. We may update this record based on further research and review. Learn more about our approach to sharing our collection online.

If you would like to know how you can use content on this page, see the Smithsonian's Terms of Use . If you need to request an image for publication or other use, please visit Rights and Reproductions.

NATIONAL MUSEUM OF AMERICAN HISTORY
BEHRING CENTER

HOURS & ADMISSION

Open every day, except December 25, from 10:00 a.m. to 5:30 p.m.

Admission is free and no tickets are required.

Our mission is to empower people to create a just and compassionate future by exploring, preserving, and sharing the complexity of our past.

Donate

Description:
The HX-20 was the world's first production laptop computer. Since it was manufactured by Epson, it is not surprising that this machine included a built-in printer, even though that was unusual for a computer of this era, particularly one so small. The machine received much favorable publicity, but did not establish a place for Epson in the global computer market. Over time, Epson concluded that it had little unique ability to bring to this market, and scaled back to producing computers only for specialty markets.

Date Made: 1981
Maker: EpsonSeiko Epson Corporation
Location: Currently not on view
Place Made: Japan
See more items in: Medicine and Science: Computers
Exhibition:
Exhibition Location:
Credit Line:
Seiko Epson Corporation (thorugh Hideaki Yasukawa)
Data Source: National Museum of American History
Id Number: 2001.0003.10

Catalog Number: 2001.0003.10
Accession Number: 2001.0003
Object Name: Portable Computer
Measurements:
overall: 8 1/2 in x 11 1/2 in x 2 in; 21.59 cm x 29.21 cm x 5.08 cm
Metadata Usage: CC0
Guid:
http://n2t.net/ark:/65665/ng49ca746a7-19d6-704b-e053-15f76fa0b4fa
Record Id: nmah_687330

Our collection database is a work in progress. We may update this record based on further research and review. Learn more about our approach to sharing our collection online.

If you would like to know how you can use content on this page, see the Smithsonian's Terms of Use . If you need to request an image for publication or other use, please visit Rights and Reproductions.

Feedback

NATIONAL MUSEUM OF AMERICAN HISTORY
BEHRING CENTER

HOURS & ADMISSION

Open every day, except December 25, from 10:00 a.m. to 5:30 p.m.

Admission is free and no tickets are required.

Our mission is to empower people to create a just and compassionate future by exploring, preserving, and sharing the complexity of our past.

Donate

DIA

DIA

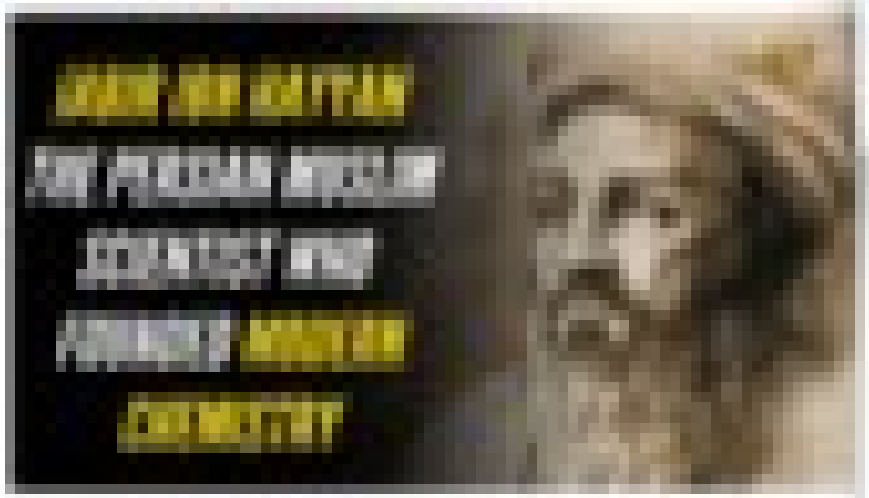

MUSEUM HOURS: WEDNESDAY–SATURDA

Science History Institute
Museum & Library

Al-Kimiya: Notes on Alchemy

Historians have uncovered evidence of influence of Arabic alchemy—a largely piece of the alchemical puzzle.

by Gabriele Ferrario

Detail from a miniature from Ibn Butlan's *Risala*

L.A. Mayer Mus

ENCYCLopedia.com

What do you

› Science › Encyclopedias almanacs transcripts and maps › Jabir ibn Hayyan (Geber)

Jabir Ibn Hayyan (Geber)

CENGAGE Views 1,699,436

Updated

Jabir ibn Hayyan (Geber)

c. 721-c. 815

Arab Alchemist and Physician

Jabir ibn Hayyan, often known as Geber, is sometimes confused with a fourteenth-century Spanish mystic who also called himself Geber. In fact the latter deliberately took on the name of his distinguished predecessor, and thus is typically known as "the false Geber." As for the true Jabir, he is widely credited as the Father of Chemistry, the first alchemist to take his studies beyond superstition and into the realm of pure science. Among his many practical discoveries were arsenic, sulphur, and mercury.

Born Abu Musa Jabir ibn Hayyan, Jabir practiced alchemy and medicine professionally

HISTORYVILLE

HistoryVille › World History › Middle East › How Jabir Ibn Hayyan Became the Father of Modern Chemistry

SCIENCE HISTORY MIDDLE EAST

How Jabir Ibn Hayyan Became the Father of Modern Chemistry

By Ayomide Akinbode · July 27, 2020 · 12 Min Read

Last Updated: September 23, 2023

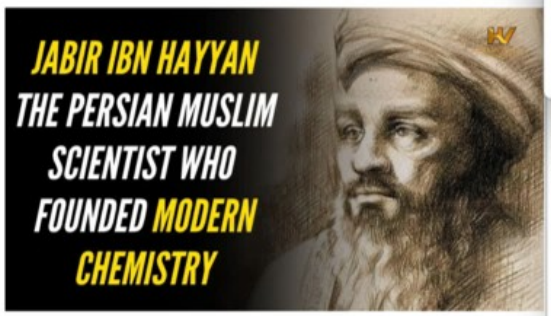

Most students of Chemistry may be unfamiliar with the name Jabir ibn Hayyan not to talk of knowing him as the father of modern chemistry. However, ibn Hayyan was not just a chemist, he was also an alchemist; a polymath, an engineer and physicist, an astronomer and astrologer, a geographer, a philosopher, a physician, and a pharmacist.

Jabir ibn Hayyan's greatest legacy was the use of experimentation in chemistry. The scientist is credited with using more than 20 types of now currently common chemical laboratory equipment, including the alembic (an apparatus, mostly made of glass, used for distilling in alchemy) and retort stand, as well as explaining other chemical processes, including crystallisation and distillation.

Contents

ly Life and Education

hemy and Chemistry in Medieval Islam

What did Jabir ibn Hayyan discover?

nature

View all journals Search

Explore content About the journal Publish with us

nature › obituaries › article

Download P

Obituary | Published: 07 September 2016

Ahmed Hassan Zewail *(1946–2016)*

Warren S. Warren

Nature 537, 168 (2016) | Cite this article

12k Accesses | 1 Citations | 13 Altmetric | Metrics

Nobel-winning inventor of femtochemistry and statesman.

BY WORLD HISTORY EDU · APRIL 14, 2021

Jabir ibn Hayyan – Biography, Achievements and Discoveries

Jabir ibn Hayyan was an 8th century famous Arab scientists, philosopher, and pharmacist. Due to the immense contribution he had in the fields of alchemy and chemistry, he came to be known as the "Father of modern chemistry". He is often credited with being the author of a variety of books on subjects such as Shi'ite religious philosophy, alchemy, chemistry and astronomy. Generally called the *Jabirian corpus*, the works of Jabir had a tremendous influence on scholarship in not just the Islamic world but also all across Europe.

esigned for speed. sound.
p your audio workflow with Ad
Try now
Adobe Premiere Pro

Investopedia TRADE

ECONOMY > ECONOMICS

Muhammad Yunus: History, Accomplishments, Criticism

By DANIEL LIBERTO Updated June 27, 2022

Reviewed by ROBERT C. KELLY

Fact checked by HANS DANIEL JASPERSON

Who Is Muhammad Yunus?

Muhammad Yunus is a professor of economics who was awarded the 2006 Nobel Peace Prize for his efforts in developing social and economic improvements through microcredit and microloan operations. Most notably, Yunus founded the Grameen Bank, which is known for loaning billions of dollars to impoverished people all over the world.[1]

KEY TAKEAWAYS

- Muhammad Yunus is an economist, microfinancing pioneer, and founder of the grassroots Grameen Bank, known for loaning billions to impoverished people all over the world.
- While teaching economics in his native Bangladesh, Yunus became aware of the extreme poverty in the country and the refusal of banks to offer credit to poor people.

Harvard Business Review Sign In

Photography: Jared Leeds

Muhammad Yunus won a Nobel Peace Prize for spreading the concept of microcredit—tiny loans to help poor people start businesses—via his Bangladesh-based Grameen Bank. He resigned as CEO of that organization last year, at age 70, due to pressure from the Bangladeshi government, but he remains active in Grameen ventures elsewhere in the world. Interviewed by Alison Beard

HBR: There was a lot of controversy over your retirement. It was reported that the Bangladeshi government, which owns 3% of Grameen Bank, forced your hand.

Yunus: Look, when I was 60, I submitted my resignation. "Why do you want to retire?" the board asked. "Is the work becoming too heavy on you? Do you want to do something else? If you're enjoying your work and we enjoy you, why don't you continue?" So I said OK. When I turned 70, I did the same thing. I said, "I think I should go." They said, "You cannot." Staff members all over the country were writing me letters saying, "Don't leave. This will bring a panic." So again I couldn't leave. But I wrote a letter by my own hand and took it to the finance minister and said, "I'm trying to retire as CEO, so why doesn't the government appoint

Hunter Biden

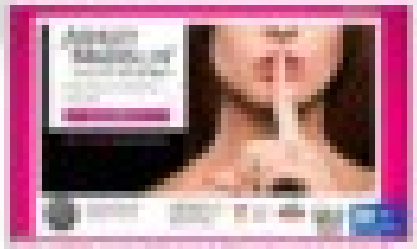

Details About Hunter Biden's Dating Site Scandal

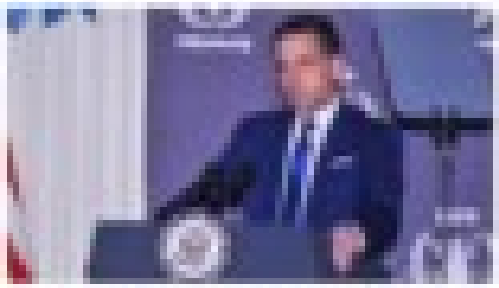

Us Celebrity News Entertainment Star Style SUBSCRIBE LANGUAGE

Hunter Biden

Hunter Biden Samuel Corum/Getty Images

The son of President Joe Biden was also linked to an Ashley Madison account. Netflix's docuseries featured a statement from **Hunter Biden** denying any involvement with the dating site. Hunter, 54, previously claimed that someone used his old email address to discredit him.

- **In 2015 the details of 30 million Ashley Madison users were leaked**
- **A year on Channel 4 meets some of those who fell victim to the breach**
- **Documentary meets those who were exposed by the hackers**
- **Partners opened up about their families being destroyed by the site**

By MARTHA CLIFF FOR MAILONLINE
PUBLISHED: 14:46 EDT, 31 August 2016 | UPDATED: 05:07 EDT, 1 September 2016

Share 613 shares 582 View comments

In summer 2015 a hacking team released the details of the 35 million members of adulterous dating site Ashley Madison in one of the biggest data breaches ever seen.

The result was, what divorce lawyers were calling 'Christmas in September', after the leak saw hundreds of relationships torn apart.

The hack even lead to several reports of suicides of members of the site who struggled to face life after their exposure.

Scroll down for video

In summer 2015 the names and details of over 30 million members of adulterous dating site Ashley Madison were released by a hacking group

Former Ashley Madison CEO Noel Biderman, who recently stepped down, has always denied that the site promotes infidelity

But now a year after the controversial site was infiltrated by Impact hackers a Channel 4 documentary has met the victims of the exposure - both customers of the site and

The Left News Exclusives Royals Celebs Advertise

Politics

Details About Hunter Biden's Dating Site Scandal

By Precious Gibson • June 3, 2024 11:00 am EST

Hunter Biden has had his fair share of drama. From the paternity suit filed by exotic dancer Lunden Roberts to his admitted history of drug abuse, Hunter has found himself in many controversial situations. However, his dating site scandal may have been among the most surprising.

ADVERTISEMENT

The Ashley Madison data breach of July 2015 exposed the names of millions of people who signed up for the website in hopes of having an extramarital affair. Several famous people were outed in the breach, including Biden. A profile registered to his full name, Robert Hunter Biden, and email address had been a member of Ashley Madison since 2014. The page also stated that he was actively seeking "anything goes," which alluded to him being open to any form of relationship. At the time, Biden was still married to his first wife Kathleen Buhle. While the evidence suggested that he was actively seeking a mistress, Biden maintained that there was a logical explanation for his presence on the platform.

ADVERTISEMENT

Us Celebrity News Entertainment Star Style SUBSCRIBE LANGUAGE

Hunter Biden

Hunter Biden Samuel Corum/Getty Images)

The son of President Joe Biden was also linked to an Ashley Madison account. Netflix's docuseries featured a statement from **Hunter Biden** denying any involvement with the dating site. Hunter, 54, previously claimed that someone used his old email address to discredit him.

- **In 2015 the details of 30 million Ashley Madison users were leaked**
- **A year on Channel 4 meets some of those who fell victim to the breach**
- **Documentary meets those who were exposed by the hackers**
- **Partners opened up about their families being destroyed by the site**

By MARTHA CLIFF FOR MAILONLINE
PUBLISHED: 14:48 EDT, 31 August 2016 | UPDATED: 05:07 EDT, 1 September 2016

Share 613 shares 582 View comments

In summer 2015 a hacking team released the details of the 35 million members of adulterous dating site Ashley Madison in one of the biggest data breaches ever seen.

The result was, what divorce lawyers were calling 'Christmas in September', after the leak saw hundreds of relationships torn apart.

The hack even lead to several reports of suicides of members of the site who struggled to face life after their exposure.

Scroll down for video

In summer 2015 the names and details of over 30 million members of adulterous dating site Ashley Madison were released by a hacking group

Former Ashley Madison CEO Noel Biderman, who recently stepped down, has always denied that the site promotes infidelity

But now a year after the controversial site was infiltrated by impact hackers a Channel 4 documentary has met the victims of the exposure - both customers of the site and

THE list News Exclusives Royals Celebs Advertise

Politics

Details About Hunter Biden's Dating Site Scandal

By Precious Gibson • June 2, 2024 11:00 am EST

Hunter Biden has had his fair share of drama. From the paternity suit filed by exotic dancer Lunden Roberts to his admitted history of drug abuse, Hunter has found himself in many controversial situations. However, his dating site scandal may have been among the most surprising.

ADVERTISEMENT

The Ashley Madison data breach of July 2015 exposed the names of millions of people who signed up for the website in hopes of having an extramarital affair. Several famous people were outed in the breach, including Biden. A profile registered to his full name, Robert Hunter Biden, and email address had been a member of Ashley Madison since 2014. The page also stated that he was actively seeking "anything goes," which alluded to him being open to any form of relationship. At the time, Biden was still married to his first wife Kathleen Buhle. While the evidence suggested that he was actively seeking a mistress, Biden maintained that there was a logical explanation for his presence on the platform.

ADVERTISEMENT
Click Here for More Information
THE MARC JACOBS
See More

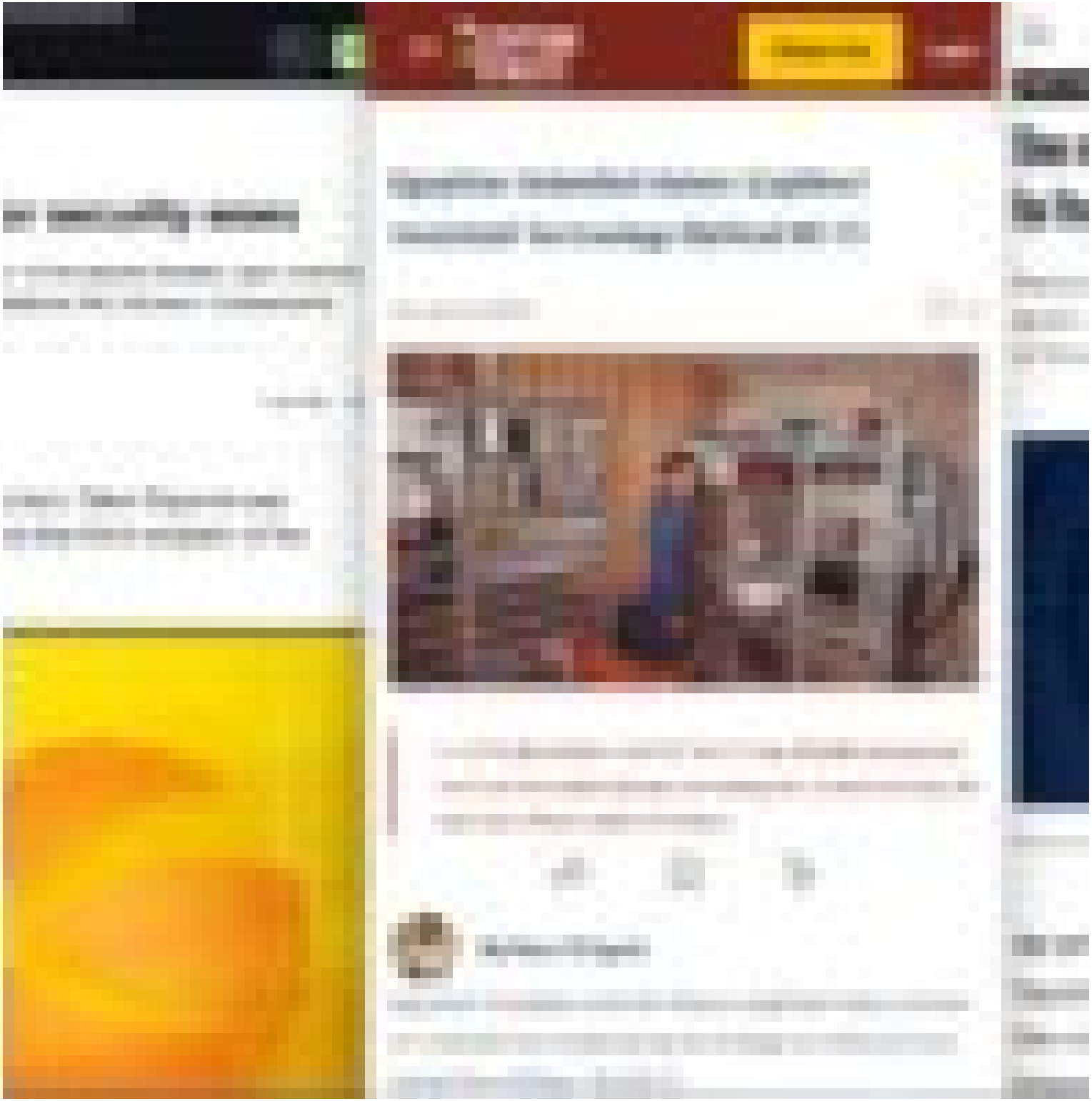

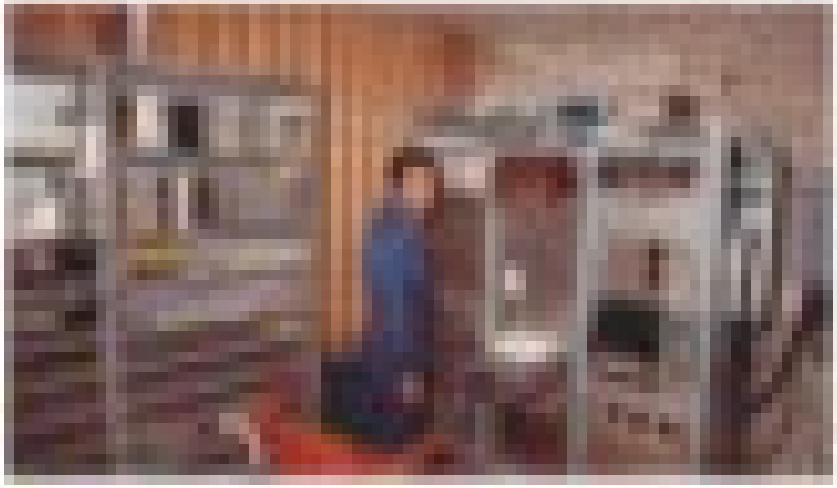

CNET
Inventor: SSL not to blame for security woes

Egyptian Scientist Hatem Zaghloul
Invented Technology Behind Wi-Fi

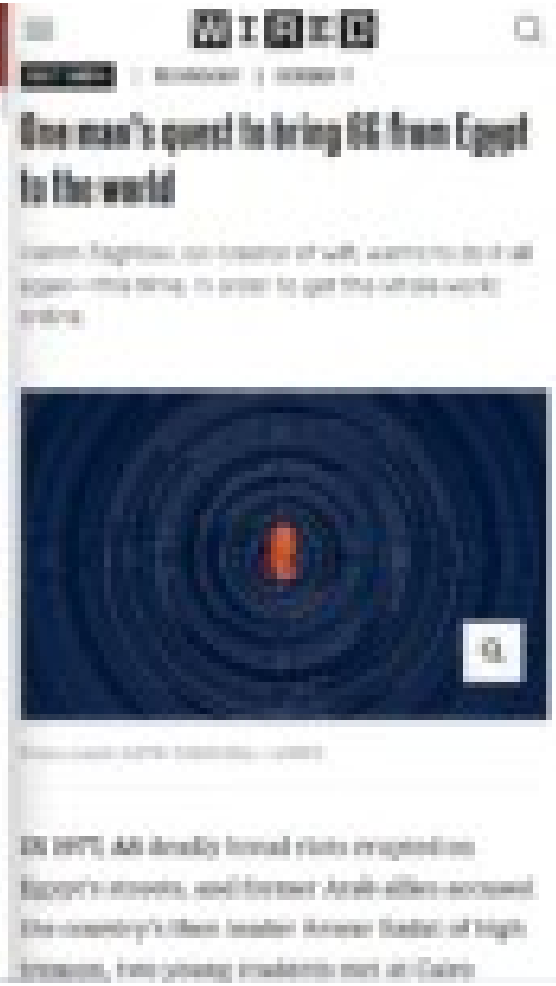
One man's quest to bring 5G from Egypt
to the world

or security woes

er of the Secure Sockets Layer protocol,
Internet. Hint: browser improvements.

7 min. read

cisco, Taher Elgamal was
nly the third recipient of the

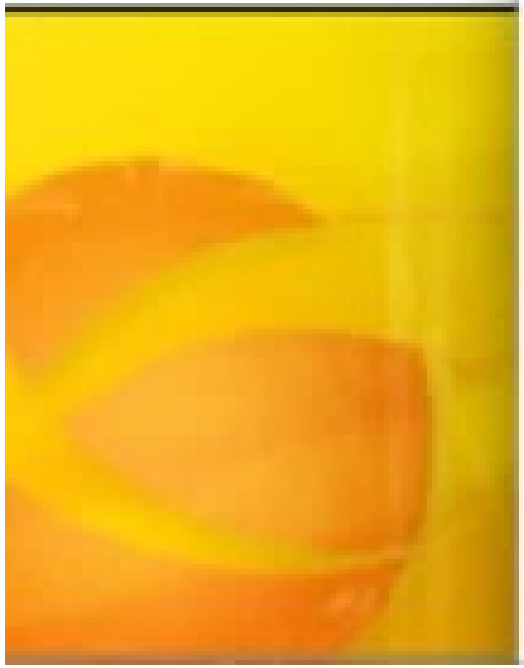

EGYPTIAN STREETS

Subscribe Login

Egyptian Scientist Hatem Zaghloul Invented Technology Behind Wi-Fi

October 8, 2018 0

In 1991, the invention of the "Wi-Fi" was officially announced and then the mobile phones were designed to operate using the new tech. Photo credit: Al Arabiya

By Nour Eltigani

Egyptian-Canadian scientist Hatem Zaghloul claims to have co-invented the fundamental technology for what we now cannot live without, the Wi-Fi.

One m
to the

Hatim
again—
online.

Photo cre

IN 197
Egypt'
the co
treaso

CNET

Inventor: SSL not to blame for security woes

q&a Taher Elgamals, an inventor of the Secure Sockets Layer protocol, explains what needs to be done to boost security on the Internet. Hint: browser improvements.

Vivian Yeo
May 4, 2009 7:31 a.m. PT

7 min read

At the RSA Conference last month in San Francisco, Taher Elgamal was conferred the Lifetime Achievement Award--only the third recipient of the award since its inception in 2004.

EGYPTIAN STREETS

Subscribe Login

Egyptian Scientist Hatem Zaghloul Invented Technology Behind Wi-Fi

October 8, 2018

0

In 1991, the invention of the "Wi-Fi" was officially announced and then the mobile phones were designed to operate using the new tech. Photo credit: Al Arabiya

By Nour Eltigani

Egyptian-Canadian scientist Hatem Zaghloul claims to have co-invented the fundamental technology for what we now cannot live without, the Wi-Fi.

WIRED

MATT SMITH | TECHNOLOGY | OCTOBER 11

One man's quest to bring 6G from Egypt to the world

Hatim Zaghloul, co-creator of wifi, wants to do it all again—this time, in order to get the whole world online.

Photo credit: HATIM ZAGHLOUL / WIRED

IN 1977, AS deadly bread riots erupted on Egypt's streets, and former Arab allies accused the country's then leader Anwar Sadat of high treason, two young students met at Cairo

CNET

Inventor: SSL not to blame for security woes

q&a Taher Elgamals, an inventor of the Secure Sockets Layer protocol, explains what needs to be done to boost security on the Internet. Hint: browser improvements.

Vivian Yeo

May 4, 2009 7:31 a.m. PT

7 min read

At the RSA Conference last month in San Francisco, Taher Elgamal was conferred the Lifetime Achievement Award--only the third recipient of the award since its inception in 2004.

EGYPTIAN STREETS

Subscribe

Login

Egyptian Scientist Hatem Zaghloul Invented Technology Behind Wi-Fi

October 8, 2018

0

In 1991, the invention of the "Wi-Fi" was officially announced and then the mobile phones were designed to operate using the new tech. Photo credit: Al Arabiya

By Nour Eltigani

Egyptian-Canadian scientist Hatem Zaghloul claims to have co-invented the fundamental technology for what we now cannot live without, the Wi-Fi.

WIRED

MATT SMITH | TECHNOLOGY | OCTOBER 11

One man's quest to bring 6G from Egypt to the world

Hatim Zaghloul, co-creator of wifi, wants to do it all again—this time, in order to get the whole world online.

Photo credit: HATIM ZAGHLOUL / WIRED

IN 1977, AS deadly bread riots erupted on Egypt's streets, and former Arab allies accused the country's then leader Anwar Sadat of high treason, two young students met at Cairo

WiLAN

Home > Licensing > Patent Portfolio

WiLAN is the owner of a large group of portfolios that cover a wide range of technology verticals including, but not limited to, semiconductor memory, microprocessors, semiconductor foundry or processing services, telecommunications, consumer electronics, and automotive.

- Wireless Technologies +
- Memory Interface Technologies +
- Semiconductor Memory Technologies +
- Semiconductor Logic Technologies +
- Semiconductor Manufacturing Technologies +
- Wired Connectivity Technologies +

https://www.wilan.com/licensing/patent-portfolio#paragraph-accordion-203-1-collapse

TechTarget | Networking

Forget about wireless personal area networks, like Bluetooth, and wireless WANs with their respective network devices. Even without these wireless network topologies, there's enough to keep straight with the topic of WLAN. In particular, let's explore the differences between WLAN vs. Wi-Fi.

What is a WLAN and how does it work?

A WLAN is a local area network that uses radio technology instead of wiring to interconnect networked nodes.

To tackle the generic WLAN construct, we first need to review what *local area network* means. A LAN is generally a network contained within a building or campus, representing a geographical or functional construct usually connected via cabling of various sorts. Add a W to LAN, and it becomes a wireless LAN. Wireless technology either extends the LAN, replaces parts of it or both.

The terms *WLAN* and *Wi-Fi* are often linked and used interchangeably, but problems arise with that habit. A WLAN can be built on various wireless technologies, including Wi-Fi, cellular and Bluetooth, for example.

WiLAN

Article Talk Read Edit View history Tools

From Wikipedia, the free encyclopedia

This article **contains content that is written like an advertisement.** Please help improve it by removing promotional content and inappropriate external links, and by adding encyclopedic content written from a neutral point of view. (May 2017) (Learn how and when to remove this message)

WiLAN is a technology development and intellectual property licensing company with headquarters in Ottawa, Ontario, Canada.[1] In addition to collaborating with other patent portfolio owners, WiLan licenses its own portfolio of patents. Modern wireless communication methods are continuously researched and developed by WiLAN Labs. A publicly traded company on the Toronto Stock Exchange, Quartemill Inc.'s principal subsidiary is WiLAN.

Wi-LAN Inc.

Company type	Subsidiary
Industry	Patent monetization
Founded	1992
Founder	Halim Zaghloul Michel Fattouche
Headquarters	Ottawa, Ontario, Canada
Area served	Worldwide
Key people	Michael B. Vladeiciu, President and CEO
Products	Bluetooth, LTE, WiMAX, WiFi, CDMA, DOCSIS
Parent	Quartemill Inc.
Website	wilan.com/

History [edit]

In 1992, Halim Zaghloul and Michel Fattouche co-founded WiLAN[1] after they developed together the Wideband Orthogonal Frequency Division Multiplexing (WOFDM),[2][non-primary source needed] and Multi-code Direct-sequence Spread Spectrum (MCDSSS).[3][non-primary source needed] Through WiLAN's efforts, the Federal Communications Commission (FCC) has allowed OFDM technology over the 2.4 GHz unlicensed ISM band for the Institute of Electrical and Electronics Engineers (IEEE) 802.11 standards. MC-DSSS (MultiCode Direct-sequence Spread Spectrum) is central to high speed CDMA applications, the main technology currently used by many cellphone networks.

In March 1998, WiLAN had its initial public offering.[1]

In November 1999, WiLAN and Philips invited companies to attend a meeting to form an alliance to promote the OFDM technology and its applications.[1] WiLAN was a founding member of the WiMAX Forum together with Ensemble, CopaSpan, Harris, and Nokia.

From its founding in 1992 to 2000, WiLAN had success as interest and investment in the tech industry grew. However, in 2000, when the world's first tech bubble collapsed,

WiLAN

CONTACT US

COMPANY LICENSING PARTNERSHIPS NEWSROOM

Home > Licensing > Patent Portfolio

WiLAN is the owner of a large group of portfolios that cover a wide range of technology verticals including, but not limited to, semiconductor memory, microprocessors, semiconductor foundry or processing services, telecommunications, consumer electronics, and automotive.

- Wireless Technologies +
- Memory Interface Technologies +
- Semiconductor Memory Technologies +
- Semiconductor Logic Technologies +
- Semiconductor Manufacturing Technologies +
- Wired Connectivity Technologies +

https://www.wilan.com/licensing/patent-portfolio#paragraph-accordion-203-1-collapse

TechTarget | Networking

Forget about wireless personal area networks, like Bluetooth, and wireless WANs with their respective network devices. Even without these wireless network topologies, there's enough to keep straight with the topic of WLAN. In particular, let's explore the differences between WLAN vs. Wi-Fi.

What is a WLAN and how does it work?

A WLAN is a local area network that uses radio technology instead of wiring to interconnect networked nodes.

To tackle the generic WLAN construct, we first need to review what *local area network* means. A LAN is generally a network contained within a building or campus, representing a geographical or functional construct usually connected via cabling of various sorts. Add a W to LAN, and it becomes a wireless LAN. Wireless technology either extends the LAN, replaces parts of it or both.

The terms *WLAN* and *Wi-Fi* are often linked and used interchangeably, but problems arise with that habit. A WLAN can be built on various wireless technologies, including Wi-Fi, cellular and Bluetooth, for example.

WiLAN

Add languages

Article Talk Read Edit View history Tools

From Wikipedia, the free encyclopedia

This article **contains content that is written like an advertisement.** Please help improve it by removing promotional content and inappropriate external links, and by adding encyclopedic content written from a neutral point of view. *(May 2017)* (*Learn how and when to remove this message*)

WiLAN is a technology development and intellectual property licensing company with headquarters in Ottawa, Ontario, Canada.[1] In addition to collaborating with other patent portfolio owners, WiLan licenses its own portfolio of patents. Modern wireless communication methods are continuously researched and developed by WiLAN Labs. A publicly traded company on the Toronto Stock Exchange, Quarterhill Inc.'s principal subsidiary is WiLAN..

Wi-LAN Inc.

Company type	Subsidiary
Industry	Patent monetization
Founded	1992
Founder	Hatim Zaghloul Michel Fattouche
Headquarters	Ottawa, Ontario, Canada
Area served	Worldwide
Key people	Michael B. Vladescu, President and CEO
Products	Bluetooth, LTE, WiMAX, WiFi, CDMA, DOCSIS
Parent	Quarterhill Inc.
Website	wilan.com

History [edit]

In 1992, Hatim Zaghloul and Michel Fattouche co-founded WiLAN[2] after they developed together the Wideband Orthogonal Frequency Division Multiplexing (WOFDM),[3][*non-primary source needed*] and Multi-code Direct-sequence Spread Spectrum (MCDSSS).[4][*non-primary source needed*] Through WiLAN's efforts, the Federal Communications Commission (FCC) has allowed OFDM technology over the 2.4 GHz unlicensed ISM band for the Institute of Electrical and Electronics Engineers (IEEE) 802.11 standards. MC-DSSS (MultiCode-Direct-sequence Spread Spectrum) is central to high speed CDMA applications, the main technology currently used by many cellphone networks.

In March 1998, WiLAN had its initial public offering.[5]

In November 1999, WiLAN and Philips invited companies to attend a meeting to form an alliance to promote the OFDM technology and its applications.[6] WiLAN was a founding member of the WiMAX Forum together with Ensemble, CossSpan, Harris, and Nokia.

From its founding in 1992 to 2000, WiLAN had success as interest and investment in the tech industry grew. However, in 2000, when the world's first tech bubble collapsed,

GlobeNewswire

WiLAN Acquires Wi-Fi - Cellular Network Integration Technology

May 21, 2015 11:30 ET | Source: WILAN Follow

OTTAWA, CANADA--(Marketwired - May 21, 2015) - WILAN (TSX:WIN)(NASDAQ:WILN) announced that its wholly-owned subsidiary, Mobile Data Off-Loading Inc., has acquired a portfolio of patents that relates to technology that seamlessly transfers communications between Wi-Fi and cellular wireless networks.

WiLAN Enters into License Agreement with Broadcom

Newsfile Corp.
Wed, Sep 27, 2023 - 1 min read

In this Article:

AMSO -0.09%

Ottawa, Ontario--(Newsfile Corp. - September 27, 2023) - Wi-LAN Inc. ("WILAN") announced today that WILAN and its subsidiaries, including Polaris Innovations Limited, have entered into a license and settlement agreement with Broadcom Inc. ("Broadcom").

YouTube

Where the wifi c

TEDx Talks

195

5,440 views Oct 10,

Hatim Zaghloul helpe
kaleidoscope that co
his inventions togeth
WDFDM and MCDSS
He recieved many av
-The 2000 Fraser Mil
-The finalist for the D
-Recipient of the Calg
-He was presented w
-Designated by Canar
Canadian"
-Named one of 10 Gr
Hatem Zaghloul was
Engineering Electrica
He's got a long histor
obtained a Ph. D. in P
Hatem also worked f
was a statistics instr

TED

Existence of 6G

Hatim Zaghloul | TEDxYouth@MaadiSTEM • October 2019

Share Save Like

Talk details

Hatim Zaghloul is the inventor of the well-known daily-used Wi-Fi's WiMAX's and LTE's WOFDM! He is renowned in the field and known among global companies in the field of telecommunications and technology. Hatim decided that he couldn't be stingy with the amount of information he has; so, he contributed to developing the Internet service to increase its speed and using it on mobile phones. In 1989, he joined a Canadian telecom company after he emigrated from Egypt in 1983. There, he established his invention in cooperation with his companion Dr. Micheal Fattoush. What a miraculous career he has.

Technology

This talk was presented to a local audience at TEDxYouth@MaadiSTEM, an independent

GlobeNewswire by notified

WiLAN Acquires Wi-Fi - Cellular Network Integration Technology

May 21, 2015 11:30 ET| Source: WILAN Follow

OTTAWA, CANADA--(Marketwired - May 21, 2015) - WILAN (TSX:WIN)(NASDAQ:WILN) announced that its wholly-owned subsidiary, Mobile Data Off-Loading Inc., has acquired a portfolio of patents that relates to technology that seamlessly transfers communications between Wi-Fi and cellular wireless networks.

WiLAN Enters into License Agreement with Broadcom

Newsfile Corp.
Wed, Sep 27, 2023 • 1 min read

In This Article:

AVGO -0.25%

Ottawa, Ontario--(Newsfile Corp. - September 27, 2023) - Wi-LAN Inc. ("WILAN") announced today that WILAN and its subsidiaries, including Polaris Innovations Limited, have entered into a license and settlement agreement with Broadcom Inc. ("Broadcom").

YouTube Sign in

Where the wifi came from? | Hatem Zaghloul | TEDxAinShamsU

TEDx Talks 41.2M subscribers Subscribe

195 Share Save

5,440 views Oct 10, 2017

Hatim Zaghloul helped in inventing the wifi which created the most beautiful pattern in our kaleidoscope that connected the whole world together. Hatim Zaghloul is best known for his inventions together with his friend Michel Fattouche, they invented together the WOFDM and MCDSSS techniques which are the foundation of the Wi-Fi technology.
He recieved many awards like:
-The 2000 Fraser Milner Casgarian pinnacle Award.
-The finalist for the Ernst and Young Entrepreneur of the Year award.
-Recipient of the Calgary Immigrants of Distinction Award Recipients for business.
-He was presented with the Hall of Fame Award from Broadband Solutions
-Designated by Canadian Computer Wholesaler Magazine as "Technically Excellent Canadian"
-Named one of 10 Great Canadians by MacLean's Magazine.
Hatem Zaghloul was born in Giza on February 7 1957, graduated from Faculty of Engineering Electrical Department, Cairo University.
He's got a long history with University of Calgary as he was teaching assistant in it, obtained a Ph. D. in Physics from it as well.
Hatem also worked for Sclumberger wireline services as an oil well logging engineer, he was a statistics instructor at the University of Athabasca, was a senior researcher at Telus,

TED

Existence of 6G

Hatim Zaghloul | TEDxYouth@MaadiSTEM • October 2019

Share Save Like

Talk details

Hatim Zaghloul is the inventor of the well-known daily-used Wi-FI's WiMAX's and LTE's WOFDM! He is renowned in the field and known among global companies in the field of telecommunications and technology. Hatim decided that he couldn't be stingy with the amount of information he has; so, he contributed to developing the Internet service to increase its speed and using it on mobile phones. In 1989, he joined a Canadian telecom company after he emigrated from Egypt in 1983. There, he established his invention in cooperation with his companion Dr. Micheal Fattoush. What a miraculous career he has.

Technology

This talk was presented to a local audience at TEDxYouth@MaadiSTEM, an independent

GlobeNewswire by notified

WiLAN Acquires Wi-Fi - Cellular Network Integration Technology

May 21, 2015 11:30 ET| Source: WiLAN Follow

OTTAWA, CANADA--(Marketwired - May 21, 2015) - WiLAN (TSX:WIN)(NASDAQ:WILN) announced that its wholly-owned subsidiary, Mobile Data Off-Loading Inc., has acquired a portfolio of patents that relates to technology that seamlessly transfers communications between Wi-Fi and cellular wireless networks.

newsfile

WiLAN Enters into License Agreement with Broadcom

Newsfile Corp.
Wed, Sep 27, 2023 • 1 min read

In This Article:

AVGO -0.25%

Ottawa, Ontario--(Newsfile Corp. - September 27, 2023) - Wi-LAN Inc. ("WiLAN") announced today that WiLAN and its subsidiaries, including Polaris Innovations Limited, have entered into a license and settlement agreement with Broadcom Inc. ("Broadcom").

YouTube Sign in

Where the wifi came from? | Hatem Zaghloul | TEDxAinShamsU

TEDx Talks
41.3M subscribers
Subscribe

195 Share Save ···

5,440 views Oct 10, 2017

Hatim Zaghloul helped in inventing the wifi which created the most beautiful pattern in our kaliedoscope that connected the whole world together. Hatim Zaghloul is best known for his inventions together with his friend Michel Fattouche, they invented together the WOFDM and MCDSSS techniques which are the foundation of the Wi-Fi technology.
He recieved many awards like:
-The 2000 Fraser Milner Casgarian pinnacle Award.
-The finalist for the Ernst and Young Entrepreneur of the Year award.
-Recipent of the Calgary Immigrants of Distinction Award Recipients for business.
-He was presented with the Hall of Fame Award from Broadband Solutions
-Designated by Canadian Computer Wholesaler Magasine as "Technically Excellent Canadian"
-Named one of 10 Great Canadians by MacLean's Magasine.
Hatem Zaghloul was born in Giza on February 7 1957, graduated from Faculty of Engineering Electrical Department, Cairo University.
He's got a long history with University of Calgary as he was teaching assistant in it, obtained a Ph. D. in Physics from it as well.
Hatem also worked for Sclumberger wireline services as on oil well logging engineer, he was a statistics instructor at the University of Athabasca, was a senior researcher at Telus,

Accessibility Menu

The Motley Fool

Quarterhill Company Info

Quarterhill, Inc. engages in the acquisition and management of technology companies offering products and services. It operates through the Licensing and Intelligent Transportation Systems segments. The Licensing segment focuses on technology licenses, perpetual software licenses, and other revenues characterized as one-time licenses. The Intelligent Transportation Systems segment focuses on road and rail transportation infrastructure by providing intelligent transportation systems, products, solutions. The company was founded by Michel Tewfik Fattouche and Hatim Zaghloul on May 14, 1992 and is headquartered in Toronto, Canada.

News & Analysis

Search for

01. No.1 Stock to Buy Right Now

Quarterhill

Article Talk Read Edit View history Tools

From Wikipedia, the free encyclopedia

Quarterhill Inc. (formerly **WiLan Inc.**) is a Canadian public technology holding company, based in Toronto, Ontario. It was founded in 1992 as a wireless technology company. In the mid-2000s, it gradually transitioned into a patent licensing company. In 2017, it renamed itself Quarterhill, and is attempting to become a holding company specializing in the Internet of Things.[1] It is listed on the Toronto Stock Exchange and was listed on NASDAQ until 2019.

Quarterhill Inc.

Company type	Public
Traded as	TSX: QRHC (CA$) OTCQX: QTHRF (US$)
Industry	Patent monetization, Internet of Things, Electronic toll collection, Intelligent Transportation system
Founded	1992
Headquarters	Toronto, Ontario, Canada
Area served	Worldwide
Key people	Rusty Lewis(Chair of the Board) Chuck Myers (Chief Executive Officer)
Subsidiaries	International Road Dynamics, Electronic Transaction Consultants (ETC)
Website	www.quarterhill.com

History [edit]

WiLan was founded in 1992 by Hatim Zaghloul and Michel Fattouche to commercialize their Wideband Orthogonal Frequency Division Multiplexing (WOFDM) technology.[2] It was originally based in Calgary, Alberta, and the name was an acronym for "Wireless Local Area Network".[3] In March 1995, WiLAN had its initial public offering on the Alberta Stock Exchange at $2.50 per share (it later listed on the Toronto Stock Exchange).[4] WiLAN enjoyed significant success in the context of the tech bubble at the time, but its fortunes changed when the bubble collapsed. From October 1999 to March 2000, WiLan's share price increased from $10 to $54, but it fell back down to $12 by November 2000.[5] By February 2008, the price had fallen to 66 cents.[6]

In 2005, WiLAN reached a significant patent licensing deal with Cisco Systems.[7] In 2006 WiLAN divested its various technology product lines to refocus its business on licensing intellectual property and patent rights. As part of this change of strategy, it replaced its CEO, Bill Dunbar, with Jim Skippen, who served as President and CEO of WiLAN until July 2018.[8] Founder Hatim Zaghloul resigned from the board.[9] At the same time, the company moved its headquarters from Calgary to Ottawa.[10]

Bloomberg Law Log In

IP Law

Jan. 24, 2020, 3:07PM CST

Apple Owes Quarterhill $85 Million in Royalties, U.S. Jury Says

Malathi Nayak
Bloomberg News

Susan Decker
Bloomberg News

Joe Schneider
Bloomberg News

- Federal jury trial was limited to damages after 2018 verdict

Sign Up For Newsletter

Accessibility Menu

The Motley Fool

Quarterhill Company Info

Quarterhill, Inc. engages in the acquisition and management of technology companies offering products and services. It operates through the Licensing and Intelligent Transportation Systems segments. The Licensing segment focuses on technology licenses, perpetual software licenses, and other revenues characterized as one-time licenses. The Intelligent Transportation Systems segment focuses on road and rail transportation infrastructure by providing intelligent transportation systems, products, solutions. The company was founded by Michel Tewfik Fattouche and Hatim Zaghloul on May 14, 1992 and is headquartered in Toronto, Canada.

News & Analysis

Search for

01. No.1 Stock to Buy Right Now

Quarterhill

Add languages

Article Talk Read Edit View history Tools

From Wikipedia, the free encyclopedia

Quarterhill Inc. (formerly **WiLan Inc.**) is a Canadian public technology holding company, based in Toronto, Ontario. It was founded in 1992 as a wireless technology company. In the mid-2000s, it gradually transitioned into a patent licensing company. In 2017, it renamed itself Quarterhill, and is attempting to become a holding company specializing in the Internet of Things.[1] It is listed on the Toronto Stock Exchange and was listed on NASDAQ until 2019.

Quarterhill Inc.

QUARTERHILL

Company type	Public
Traded as	TSX: QTRH OTCQX: QTRHF
Industry	Patent monetization, Internet of Things, Electronic toll collection, Intelligent Transportation system
Founded	1992
Headquarters	Toronto, Ontario, Canada
Area served	Worldwide
Key people	Rusty Lewis(Chair of the Board) Chuck Myers (Chief Executive Officer)
Subsidiaries	International Road Dynamics, Electronic Transaction Consultants (ETC)
Website	www.quarterhill.com

History [edit]

WiLan was founded in 1992 by Hatim Zaghloul and Michel Fattouche to commercialize their Wideband Orthogonal Frequency Division Multiplexing (WOFDM) technology.[2] It was originally based in Calgary, Alberta, and the name was an acronym for "Wireless Local Area Network".[3] In March 1998, WILAN had its initial public offering on the Alberta Stock Exchange at $2.50 per share (it later listed on the Toronto Stock Exchange).[3] WILAN enjoyed significant success in the context of the tech bubble at the time, but its fortunes changed when the bubble collapsed. From October 1999 to March 2000, WiLan's share price increased from $10 to $94, but it fell back down to $12 by November 2000.[3] By February 2006, the price had fallen to 66 cents.[4]

In 2005, WILAN reached a significant patent licensing deal with Cisco Systems.[5] In 2006 WILAN divested its various technology product lines to refocus its business on licensing intellectual property and patent rights. As part of this change of strategy, it replaced its CEO, Bill Dunbar, with Jim Skippen, who served as President and CEO of WILAN until July 2018.[6] Founder Hatim Zaghloul resigned from the board.[6] At the same time, the company moved its headquarters from Calgary to Ottawa.[7]

Bloomberg Law

Log In

IP Law

Jan. 24, 2020, 3:57PM CST

Apple Owes Quarterhill $85 Million in Royalties, U.S. Jury Says

Malathi Nayak
Bloomberg News

Susan Decker
Bloomberg News

Joe Schneider
Bloomberg News

- Federal jury trial was limited to damages after 2018 verdict

Sign Up For Newsletter

TheCinemaholic

Ana Abulaban and Ray Barron Fell Victim to The Former's Abusive Marriage

Ana Marie Abulaban, born in June 1993 to Ron and Amelia Miller, was originally from the Philippines and grew up in Okinawa, Japan, where she met Ali Abulaban and started dating him in the early 2010s. Shortly after her boyfriend's discharge from the U.S. Air Force and subsequent move back to America, Ana learned she was pregnant. As such, she moved to the States to Virginia, marrying Ali in 2017. Thus, the couple started their new life with their daughter, Amira.

Ana and Ali Abulaban/Image Credit: Facebook/People

After a few years of residence in Virginia with Ali's parents, the husband's career as an online content creator started taking off, prompting a move to San Diego at Ana's request. In the new city, the couple moved into the Spire San Diego, and Ana found herself surrounded by a number of her friends. Rayburn Cardenas Barron, known as Ray, was among these friends. He was

gofundme

Ana Marie Abulaban

$20,604 raised of $20,000 goal · 311 donations

Share

Donate now

Ana Guajardo is organizing this fundraiser on behalf of Ron Miller.

Donation protected

We, the family of Ana Marie Abulaban, are grateful for the outpouring of emotion and the generosity given as we navigate how to bring her mother from the Philippines so she may escort Ana Marie back to her childhood home. As we reel from the pain of this senseless tragedy, we are thankful for the kindness from both those that knew her and from compassionate strangers.

The funds raised will not only assist with the financial burden of this brutal chapter in her life but will also assist her daughter in her long journey forward toward healing. Losing a loved one is never easy. Losing a daughter, a sister, a mother in such a violent manner is unfathomable. Please believe us when we say the gestures displayed on this platform go a long way in helping as we continue to deal with

TheCinemaholic

Dalal Warra. By October 2021, things between Ali and Ana had escalated as the former suspected his wife of cheating on him.

Ray Barron/Image Credit: Find a Grave

Meanwhile, Ana wanted out of her marriage to Ali. On October 21, 2021, she was at The Spire, where she and her daughter were living without her estranged husband. The same day, she had texted Ali, "I want you out of my life, once and for all." Afterward, her friend, Ray, visited the apartment. Eventually, Ali stormed into the apartment— seemingly out of the blue— with a gun and shot Ana and Ray. In total, Ali fired six shots that day and killed two people. Furthermore, he called his mother after the crime to tell her about it and sent her a picture of the crime scene as evidence. He made another phone call shortly after to the 911 emergency hotline and informed authorities that he had found Ana and Ray's dead bodies. Before the cops came, the perpetrator fled the crime scene.

Ali Abulaban Claimed The Killings Were Unintentional

After Ana Abulaban and Rayburn Cardenas Barron's deaths, the cops caught up to their shooter, Ali Abulaban, shortly afterward and arrested him.

TheCinemaholic

Ana Abulaban and Ray Barron Fell Victim to The Former's Abusive Marriage

Ana Marie Abulaban, born in June 1993 to Ron and Amelia Miller, was originally from the Philippines and grew up in Okinawa, Japan, where she met Ali Abulaban and started dating him in the early 2010s. Shortly after her boyfriend's discharge from the U.S. Air Force and subsequent move back to America, Ana learned she was pregnant. As such, she moved to the States to Virginia, marrying Ali in 2017. Thus, the couple started their new life with their daughter, Amira.

Ana and Ali Abulaban/Image Credit: Facebook/People

After a few years of residence in Virginia with Ali's parents, the husband's career as an online content creator started taking off, prompting a move to San Diego at Ana's request. In the new city, the couple moved into the Spire San Diego, and Ana found herself surrounded by a number of her friends. Rayburn Cardenas Barron, known as Ray, was among these friends. He was

gofundme

Ana Marie Abulaban

$20,604 raised of $20,000 goal · 311 donations

Share

Donate now

Ana Guajardo is organizing this fundraiser on behalf of Ron Miller.

Donation protected

We, the family of Ana Marie Abulaban, are grateful for the outpouring of emotion and the generosity given as we navigate how to bring her mother from the Philippines so she may escort Ana Marie back to her childhood home. As we reel from the pain of this senseless tragedy, we are thankful for the kindness from both those that knew her and from compassionate strangers.

The funds raised will not only assist with the financial burden of this brutal chapter in her life but will also assist her daughter in her long journey forward toward healing. Losing a loved one is never easy. Losing a daughter, a sister, a mother in such a violent manner is unfathomable. Please believe us when we say the gestures displayed on this platform go a long way in helping as we continue to deal with

TheCinemaholic

Dalal Warra. By October 2021, things between Ali and Ana had escalated as the former suspected his wife of cheating on him.

Ray Barron/Image Credit: Find a Grave

Meanwhile, Ana wanted out of her marriage to Ali. On October 21, 2021, she was at The Spire, where she and her daughter were living without her estranged husband. The same day, she had texted Ali, "I want you out of my life, once and for all." Afterward, her friend, Ray, visited the apartment. Eventually, Ali stormed into the apartment— seemingly out of the blue— with a gun and shot Ana and Ray. In total, Ali fired six shots that day and killed two people. Furthermore, he called his mother after the crime to tell her about it and sent her a picture of the crime scene as evidence. He made another phone call shortly after to the 911 emergency hotline and informed authorities that he had found Ana and Ray's dead bodies. Before the cops came, the perpetrator fled the crime scene.

Ali Abulaban Claimed The Killings Were Unintentional

After Ana Abulaban and Rayburn Cardenas Barron's deaths, the cops caught up to their shooter, Ali Abulaban, shortly afterward and arrested him.

Ana Abulaban and Ray Barron Fell Victim to The Former's Abusive Marriage

Ana Marie Abulaban, born in June 1993 to Ron and Amelia Miller, was originally from the Philippines and grew up in Okinawa, Japan, where she met Ali Abulaban and started dating him in the early 2010s. Shortly after her boyfriend's discharge from the U.S. Air Force and subsequent move back to America, Ana learned she was pregnant. As such, she moved to the States to Virginia, marrying Ali in 2017. Thus, the couple started their new life with their daughter, Amira.

Ana and Ali Abulaban//Image Credit: Facebook/People

After a few years of residence in Virginia with Ali's parents, the husband's career as an online content creator started taking off, prompting a move to San Diego at Ana's request. In the new city, the couple moved into the Spire San Diego, and Ana found herself surrounded by a number of her friends. Rayburn Cardenas Barron, known as Ray, was among these friends. He was

gofundme

Ana Marie Abulaban

$20,604 raised of $20,000 goal · 311 donations

Share

Donate now

Ana Guajardo is organizing this fundraiser on behalf of Ron Miller.

Donation protected

We, the family of Ana Marie Abulaban, are grateful for the outpouring of emotion and the generosity given as we navigate how to bring her mother from the Philippines so she may escort Ana Marie back to her childhood home. As we reel from the pain of this senseless tragedy, we are thankful for the kindness from both those that knew her and from compassionate strangers.

The funds raised will not only assist with the financial burden of this brutal chapter in her life but will also assist her daughter in her long journey forward toward healing. Losing a loved one is never easy. Losing a daughter, a sister, a mother in such a violent manner is unfathomable. Please believe us when we say the gestures displayed on this platform go a long way in helping as we continue to deal with

restraining order against him, only to be discouraged by her mother-in-law, Dalal Warra. By October 2021, things between Ali and Ana had escalated as the former suspected his wife of cheating on him.

Ray Barron//Image Credit: Find a Grave

Meanwhile, Ana wanted out of her marriage to Ali. On October 21, 2021, she was at The Spire, where she and her daughter were living without her estranged husband. The same day, she had texted Ali, "I want you out of my life, once and for all." Afterward, her friend, Ray, visited the apartment. Eventually, Ali stormed into the apartment— seemingly out of the blue— with a gun and shot Ana and Ray. In total, Ali fired six shots that day and killed two people. Furthermore, he called his mother after the crime to tell her about it and sent her a picture of the crime scene as evidence. He made another phone call shortly after to the 911 emergency hotline and informed authorities that he had found Ana and Ray's dead bodies. Before the cops came, the perpetrator fled the crime scene.

Ali Abulaban Claimed The Killings Were Unintentional

After Ana Abulaban and Rayburn Cardenas Barron's deaths, the cops caught up to their shooter. Ali Abulaban, shortly afterward and arrested him.

Ana Abulaban a[illegible] to The Former's Abusive Marriag[illegible]

Ana Marie Abulaban, [illegible]ia Miller, was originally from the Ph[illegible]a, Japan, where she met Ali Abulaban and [illegible] 2001. Shortly after her boyfriend's disch[illegible] subsequent move back to America, Ana learned she was pregnant. As such, she moved to the States to Virginia, marrying Ali in 2002. Thus, the couple started their new life with their daughter, Amira.

After a few years of residence in Virginia with Ali's parents, the husband's career as an online content creator started taking off, prompting a move to San Diego at Ana's request. In the new city, the couple moved into the Spire San Diego, and Ana found herself surrounded by a number of her friends. Rayburn Cardenas Barron, known as Ray, was among these friends. He was born in Mexico in 1990 and moved to San Diego sometime later in his life. While the two sported a reliable friendship, their friends divulged in the 'TikTok Star Murders' documentary that Ray's crush on Ana was a known fact among their circles.

Ana Marie Abulaban

[illegible] raised of [illegible] goal · [illegible] donations

Share

Donate now

Ana Guapardo is organizing this fundraiser on behalf of Ron Miller.

Donation protected

We, the family of Ana Marie Abulaban, are grateful for the outpouring of emotion and the generosity given as we navigate how to bring her mother from the Philippines as she may escort Ana Marie back to her childhood home. As we rest from the pain of this senseless tragedy, we are thankful for the kindness from both those that knew her and from compassionate strangers.

The funds raised will not only assist with the financial burden of this brutal chapter in her life but will also assist her daughter in her long journey forward toward healing. Losing a loved one is never easy. Losing a daughter, a sister, a mother in such a violent manner is unfathomable. Please believe us when we say the gestures displayed on this platform go a long way in helping as we continue to deal with

Dalal Wanta. By October 2021, things between Ali and Ana had escalated as the former suspected his wife of cheating on him.

Meanwhile, Ana wanted out of her marriage to Ali. On October 21, 2021, she was at The Spire, where she and her daughter were living without her estranged husband. The same day, she had texted Ali, "I want you out of my life, once and for all." Afterward, her friend, Ray, visited the apartment. Eventually, Ali stormed into the apartment – seemingly out of the blue – with a gun and shot Ana and Ray. In total, Ali fired six shots that day and killed two people. Furthermore, he called his mother after the crime to tell her about it and sent her a picture of the crime scene as evidence. He made another phone call shortly after to the 911 emergency hotline and informed authorities that he had found Ana and Ray's dead bodies. Before the cops came, the perpetrator fled the crime scene.

Ali Abulaban Claimed The Killings Were Unintentional

After Ana Abulaban and Rayburn Cardenas Barron's deaths, the cops caught on to their shooter. Ali Abulaban, shortly afterward and arrested him.

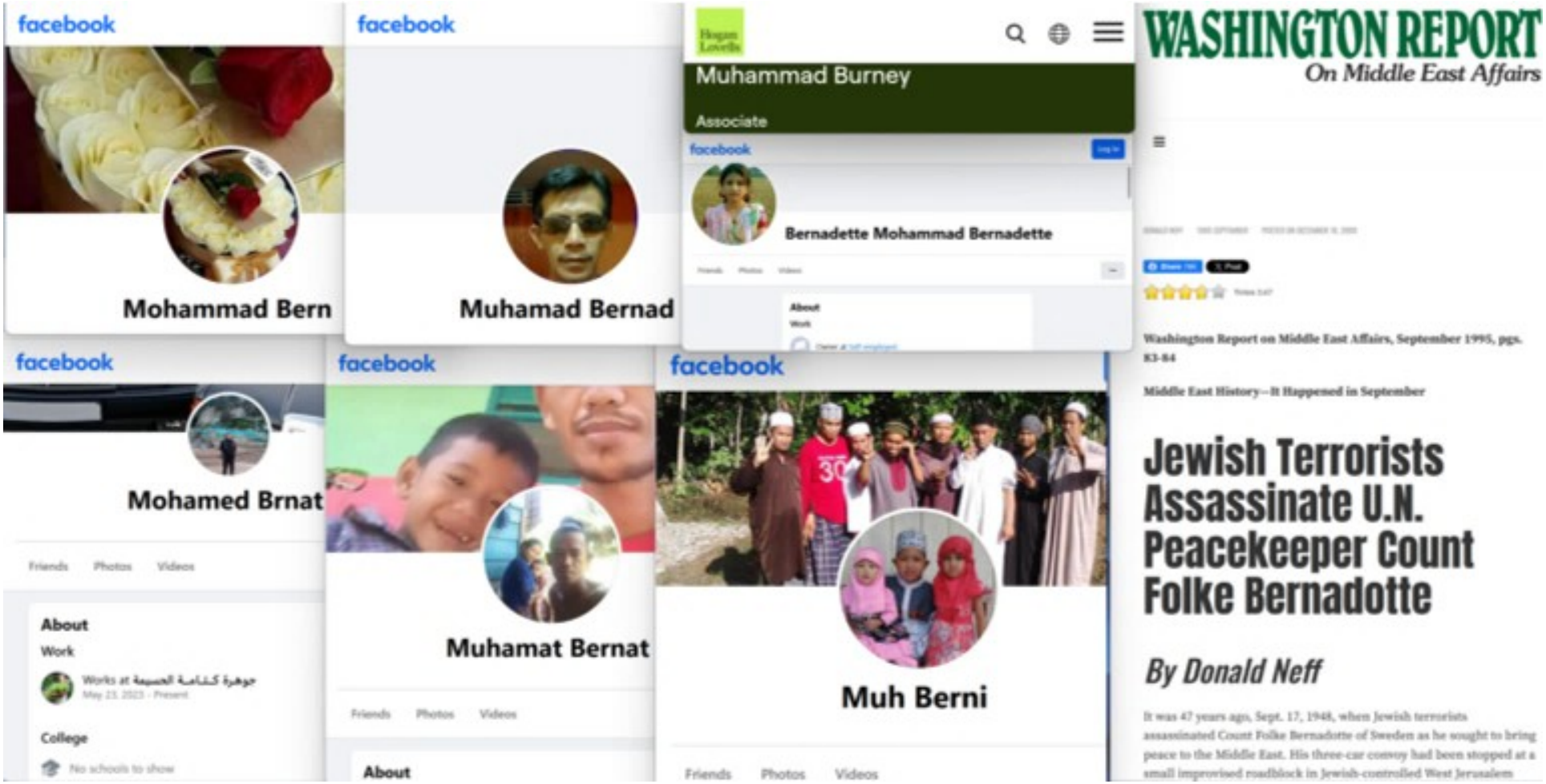
facebook
Mohammad Bern
facebook
Muhamad Bernad
Hogan Lovells
Muhammad Burney
Associate
facebook
Bernadette Mohammad Bernadette
About
Work
WASHINGTON REPORT
On Middle East Affairs
Washington Report on Middle East Affairs, September 1995, pgs. 83-84
Middle East History--It Happened in September
Jewish Terrorists Assassinate U.N. Peacekeeper Count Folke Bernadotte
By Donald Neff
It was 47 years ago, Sept. 17, 1948, when Jewish terrorists assassinated Count Folke Bernadotte of Sweden as he sought to bring peace to the Middle East. His three-car convoy had been stopped at a small improvised roadblock in Jewish-controlled West Jerusalem
facebook
Mohamed Brnat
Friends
Photos
Videos
About
Work
College
No schools to show
facebook
Muhamat Bernat
Friends
Photos
Videos
About
facebook
Muh Berni
Friends
Photos
Videos

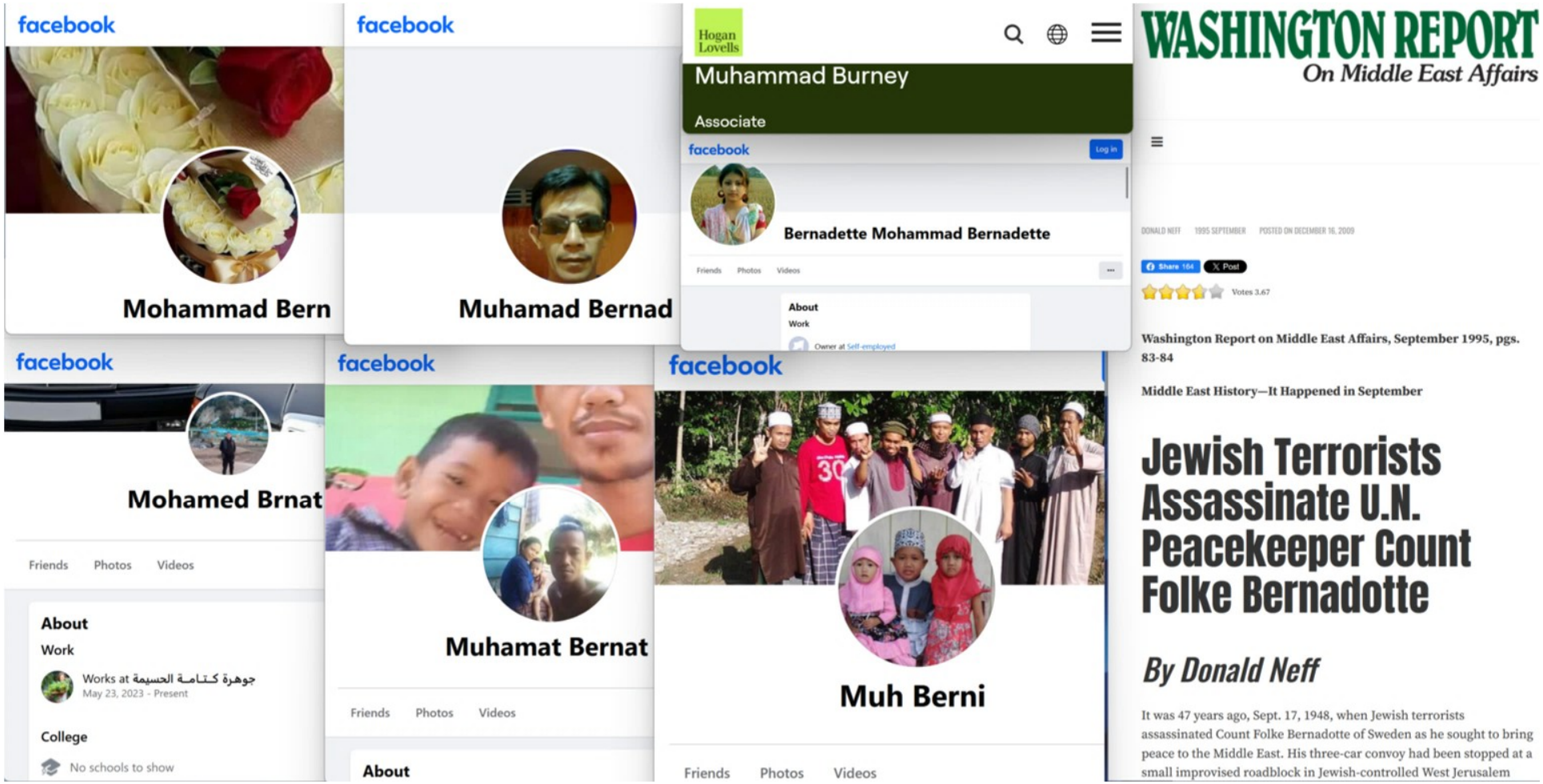
facebook
Mohammad Bern
facebook
Muhamad Bernad
Hogan Lovells
Muhammad Burney
Associate
facebook
Log in
Bernadette Mohammad Bernadette
Friends
Photos
Videos
About
Work
Owner at Self-employed
WASHINGTON REPORT
On Middle East Affairs
DONALD NEFF 1995 SEPTEMBER POSTED ON DECEMBER 16, 2009
Share 164
Post
Votes 3.67
Washington Report on Middle East Affairs, September 1995, pgs. 83-84
Middle East History—It Happened in September
Jewish Terrorists Assassinate U.N. Peacekeeper Count Folke Bernadotte
By Donald Neff
It was 47 years ago, Sept. 17, 1948, when Jewish terrorists assassinated Count Folke Bernadotte of Sweden as he sought to bring peace to the Middle East. His three-car convoy had been stopped at a small improvised roadblock in Jewish-controlled West Jerusalem
facebook
Mohamed Brnat
Friends
Photos
Videos
About
Work
Works at جوهرة كتامة الحسيمة
May 23, 2023 - Present
College
No schools to show
facebook
Muhamat Bernat
Friends
Photos
Videos
About
facebook
Muh Berni
Friends
Photos
Videos

Luxembourg Times

Luxembourg-based company exposed to more child-porn claims

LUXEMBOURG TIMES

Subscribe

porn business

Porn giant MindGeek stays put in Luxembourg after sale

MindGeek ownership now held in British Virgin Islands companies tied to Canadian private equity

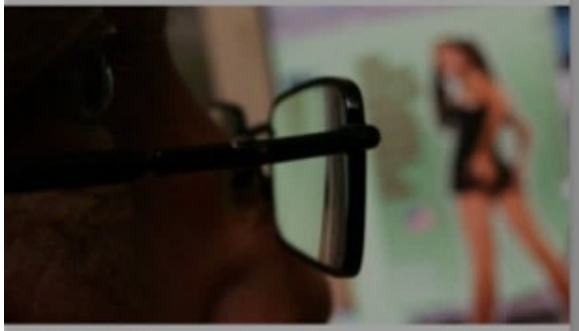

© Photo credit: LT archive

Emery P. Dalesio
Reporter

05/04/2023

LUXEMBOURG TIMES

Address

LUXEMBOURG TIMES

Subscribe

Porn business

Luxembourg-based company exposed to more child-porn claims

Aylo, formerly Mindgeek, could face thousands of new accusers in US federal court

Facial recognition software at work © Photo credit: Shutterstock

Emery P. Dalesio
Reporter

22/11/2023

LUXEMBOURG TIMES

run 24
100 % Team-building
Finish & Party at Cooper

Luxembourg-based company exposed to more child-porn claims

Ayla, formerly Microgeek, could face thousands of new accounts in US federal court

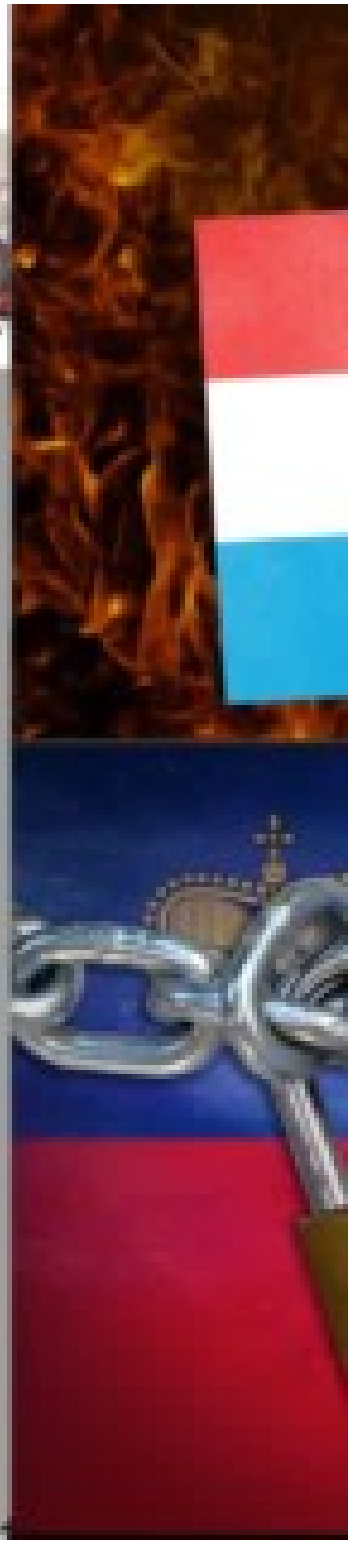

LUXEMBOURG TIMES

Subscribe

porn business

Porn giant MindGeek stays put in Luxembourg after sale

MindGeek ownership now held in British Virgin Islands companies tied to Canadian private equity

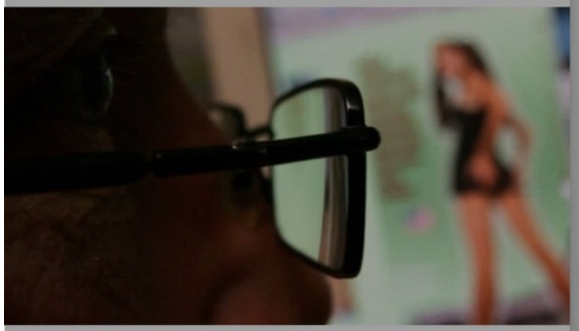

© Photo credit: LT archive

Emery P. Dalesio
Reporter

05/04/2023

LUXEMBOURG TIMES

Address

LUXEMBOURG TIMES

Subscribe

Porn business

Luxembourg-based company exposed to more child-porn claims

Aylo, formerly Mindgeek, could face thousands of new accusers in US federal court

Facial recognition software at work © Photo credit: Shutterstock

Emery P. Dalesio
Reporter

22/11/2023

LUXEMBOURG TIMES

run 24
100 % Team-building
Finish & Party at Cooper

Luxembourg-based company exposed to more child-porn claims

Ayla, formerly Microgeek, could face thousands of new accounts in US federal court

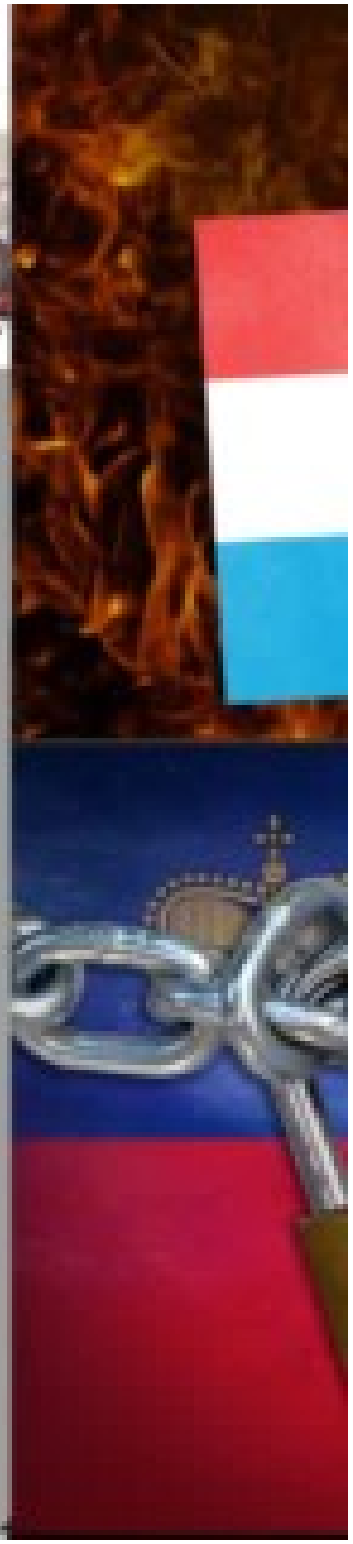

LUXEMBOURG TIMES

Subscribe

porn business

Porn giant MindGeek stays put in Luxembourg after sale

MindGeek ownership now held in British Virgin Islands companies tied to Canadian private equity

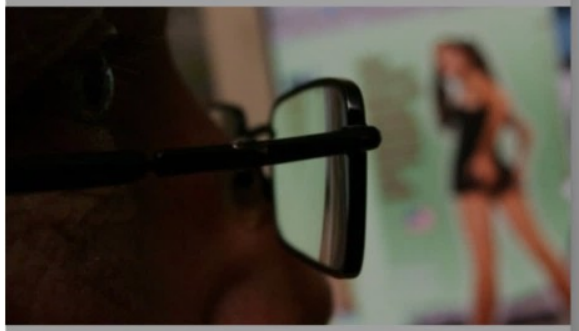

© Photo credit: LT archive

Emery P. Dalesio
Reporter

05/04/2023

LUXEMBOURG TIMES

Address

LUXEMBOURG TIMES

Subscribe

Porn business

Luxembourg-based company exposed to more child-porn claims

Aylo, formerly Mindgeek, could face thousands of new accusers in US federal court

Facial recognition software at work © Photo credit: Shutterstock

Emery P. Dalesio
Reporter

22/11/2023

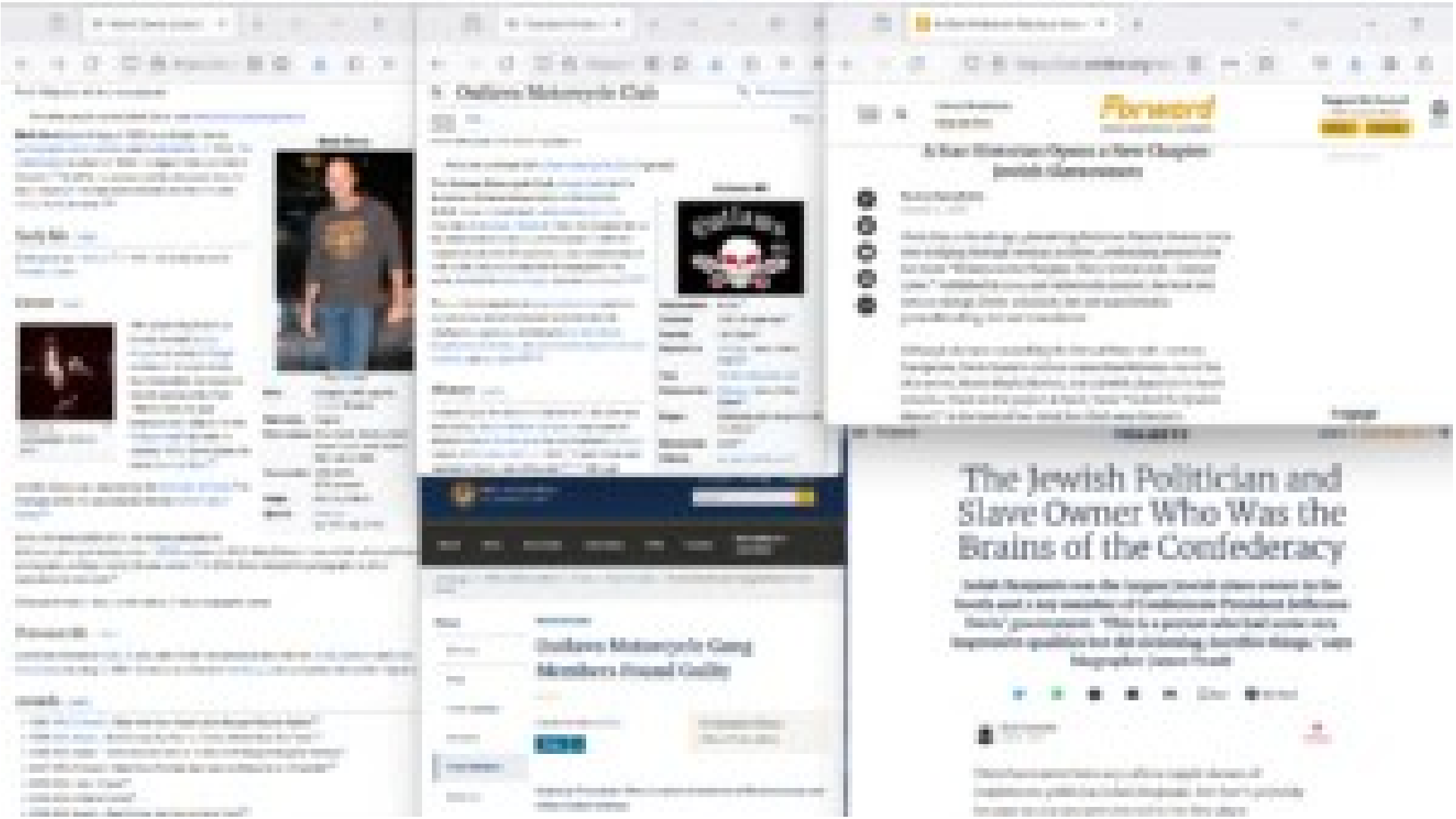
Outlaws Motorcycle Club
Forward
The Jewish Politician and Slave Owner Who Was the Brains of the Confederacy
Outlaws Motorcycle Gang Members Found Guilty

Mark Davis (actor)

From Wikipedia, the free encyclopedia

Mark Davis

Early life

Career

Personal life

Awards

Outlaws Motorcycle Club

From Wikipedia, the free encyclopedia

Outlaws MC

History

Outlaws Motorcycle Gang Members Found Guilty

A Star Historian Opens a New Chapter: Jewish Slaveowners

By Eric Hirschthal

More than a decade ago, pioneering historian Natalie Zemon Davis was trudging through German archives, performing research for her book "Women on the Margins: Three Seventeenth-Century Lives." Published in 1995 and universally praised, the book was seen as vintage Davis: scholarly, but not impenetrable; groundbreaking, but not inaccessible.

Although she was researching the lives of three 17th-century Europeans, Davis found a curious connection between one of her characters, Maria Sibylla Merian, and a Jewish physician in South America. Hard on the project at hand, Davis "tucked the Jewish doctor [" in the back of her mind, but filed away Merian's

Engage

HAARETZ

The Jewish Politician and Slave Owner Who Was the Brains of the Confederacy

Judah Benjamin was the largest Jewish slave owner in the South and a key member of Confederate President Jefferson Davis' government. 'This is a person who had some very impressive qualities but did sickening, horrible things,' says biographer James Traub

There have never been any calls to topple statues of Confederate politician Judah Benjamin. But that's probably because no statues were erected in the first place.

From Wikipedia, the free encyclopedia

For other people named Mark Davis, see Mark Davis (disambiguation).

Mark Davis (born 6 August 1965) is an English former pornographic actor, director, and exotic dancer. In 1998, *The Independent* labeled him "Britain's biggest male porn star in America".[1] In 2012, he announced his retirement from the adult industry.[2] He has been inducted into the AVN and XRCO Halls of Fame.[3][4]

Mark Davis

Davis in 2005

Born	6 August 1965 (age 58) London, England
Nationality	English
Other names	Steve Scott, Stephen Scott, Steven Scott, Scott James, Marc Davis, Mark
Years active	1993–2012 2016–present
Height	6 ft 2 in (1.88 m)
Spouse	Kobe Tai (m. 1997; div. 1999)

Early life [edit]

Davis grew up in Essex.[1] In 1981, his family moved to Toronto, Ontario.

Career [edit]

Davis in a pornographic shoot in 2011

After graduating from high school, he went to Los Angeles to shoot a *Playgirl* pictorial at 18 years of age. Soon thereafter, he moved to the US permanently. From 1984 to 1988, he was employed as a stripper for the "Chippendale" dancers. In January 1993, Davis began his career in adult films.[2]

In 2003, Davis was inducted into the AVN Hall of Fame.[3] In February 2006, he was inducted into the XRCO Hall of Fame.[4]

In his last years (2009-2012), he worked primarily for *kink.com*, serving villainous roles in BDSM scenes. In 2012, Mark Davis announced his retirement from pornography, ending a nearly 20-year career.[2] In 2016, Davis returned to pornography to shoot exclusively for *kink.com*.[5]

Davis performed in about 2,400 videos in his pornographic career.

Personal life [edit]

Davis was married to Kobe Tai and, later, Kitten. He served as best man for Jenna Jameson and Brad Armstrong's wedding in 1996. He was also a friend of Jon Dough, whose suicide affected him "big time."

Awards [edit]

- 1994 XRCO Award – Best Anal Sex Scene (*Butt Banged Bicycle Babes*)[6]
- 1996 AVN Award – Best Group Sex Scene, Video (*World Anal Sex Tour*)[7]
- 1998 AVN Award – Best Anal Sex Scene, Video (*Butt Banged Naughty Nurses*)[7]
- 2001 XRCO Award – Best Male-Female Sex Scene (*Welcome to Chloeville*)[6]
- 2003 AVN Hall of Fame[8]
- 2006 XRCO Hall of Fame[4]
- 2009 AVN Award – Best Group Sex Scene (*Anal Icon*)[9]

Outlaws Motorcycle Club

10 languages

Article Talk Tools

From Wikipedia, the free encyclopedia

Not to be confused with outlaw motorcycle clubs in general.

The **Outlaws Motorcycle Club**, incorporated as the **American Outlaws Association** or its acronym, **A.O.A.**, is an international outlaw motorcycle club. Founded in McCook, Illinois in 1935, the Outlaws MC is the oldest outlaw biker club in the world.[3] With 441 chapters located in 43 countries, and a membership of over 3,000, the club is also the third-largest in the world, behind the Hells Angels and the Bandidos.[5][6][7]

The club is designated an organized crime syndicate by numerous law enforcement and international intelligence agencies, including the United States Department of Justice, the Criminal Intelligence Service Canada, and Europol.[8][9][10]

Outlaws MC

Abbreviation	A.O.A.[1]
Founded	1935; 89 years ago[1]
Founder	John Davis[2]
Founded at	McCook, Illinois, United States[3]
Type	Outlaw motorcycle club
Headquarters	Chicago, Illinois, United States[4]
Region	Worldwide (441 chapters in 43 countries)[5]
Membership	3,000[6]
Website	outlawsmcworld.com

History [edit]

Originating as the McCook Outlaws MC, the club was founded by Electro-Motive Company employees at Matilda's bar on Route 66 in the southwestern Chicago suburb of McCook, Illinois in 1935.[11] John Davis was reportedly the founder of the club.[2][12] Although

Office of Public Affairs
U.S. Department of Justice

Our Offices | Find Help | Contact Us

Search

About News Documents Internships FOIA Contact Information for Journalists

Justice.gov > Office of Public Affairs > News > Press Releases > Outlaws Motorcycle Gang Members Found Guilty

News
- All News
- Blogs
- Photo Galleries
- Podcasts
- Press Releases
- Speeches

PRESS RELEASE

Outlaws Motorcycle Gang Members Found Guilty

Tuesday, December 21, 2010

Share

For Immediate Release
Office of Public Affairs

National President, Other Leaders Convicted of Racketeering and Other Violent Crimes

MENU

Get our Newsletters
Shop our Store

Forward
JEWISH. INDEPENDENT. NONPROFIT.

Support the Forward
Funded by readers like you
DONATE SUBSCRIBE

SIGN IN

ADVERTISEMENT

A Star Historian Opens a New Chapter: Jewish Slaveowners

By Eric Herschthal
August 17, 2006

More than a decade ago, pioneering historian Natalie Zemon Davis was trudging through German archives, performing research for her book "Women on the Margins: Three Seventeenth-Century Lives." Published in 1995 and universally praised, the book was seen as vintage Davis: scholarly, but not impenetrable; groundbreaking, but not immoderate.

Although she was researching the lives of three 17th-century Europeans, Davis found a curious connection between one of her characters, Maria Sibylla Merian, and a Jewish physician in South America. Fixed on the project at hand, Davis "tucked the [Jewish doctor]" in the back of her mind, but filed away Merian's

Engage

Search HAARETZ LOG IN | SUBSCRIBE NOW

The Jewish Politician and Slave Owner Who Was the Brains of the Confederacy

Judah Benjamin was the largest Jewish slave owner in the South and a key member of Confederate President Jefferson Davis' government. 'This is a person who had some very impressive qualities but did sickening, horrible things,' says biographer James Traub

Save Zen Read

Rich Tenorio
Oct 19, 2021
Follow

There have never been any calls to topple statues of Confederate politician Judah Benjamin. But that's probably because no statues were erected in the first place.

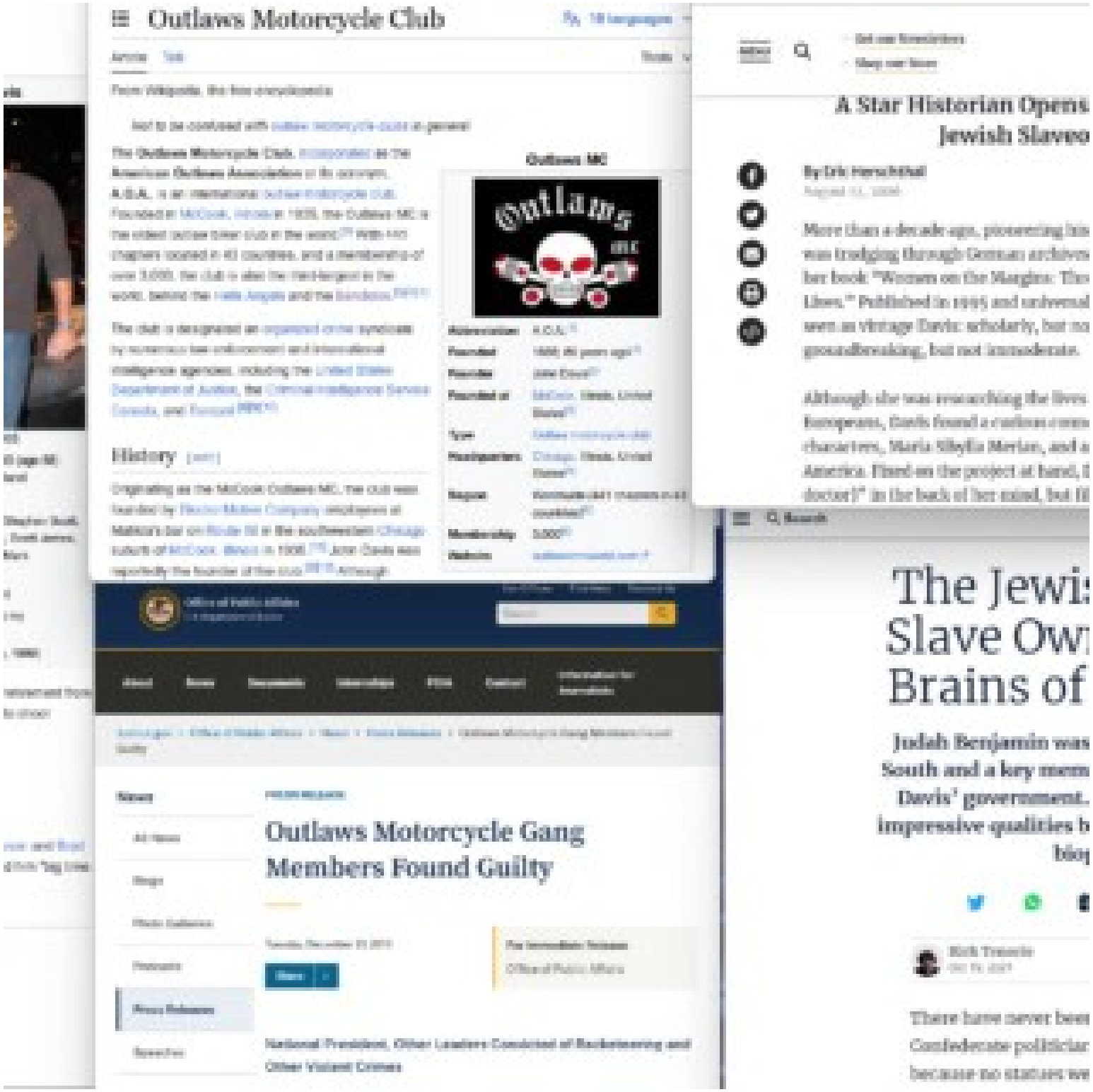
Outlaws Motorcycle Club
Outlaws MC
History
A Star Historian Opens
Jewish Slave
The Jewi
Slave Ow
Brains of
Outlaws Motorcycle Gang Members Found Guilty

From Wikipedia, the free encyclopedia

For other people named Mark Davis, see Mark Davis (disambiguation).

Mark Davis (born 6 August 1965) is an English former pornographic actor, director, and erotic dancer. In 1998, The Independent labeled him "Britain's biggest male porn star in America".[1] In 2012, he announced his retirement from the adult industry.[2] He has been inducted into the AVN and XRCO Halls of Fame.[3][4]

Mark Davis

Davis in 2003

Born	6 August 1965 (age 56) London, England
Nationality	English
Other names	Steve Scott, Stephen Scott, Steven Scott, Scott James, Marc Davis, Mark
Years active	1993–2012 2019–present
Height	6 ft 2 in (1.88 m)
Spouse	Kobe Tai (m. 1997; div. 1999)

Early life [edit]

Davis grew up in Essex.[1] In 1981, his family moved to Toronto, Ontario.

Career [edit]

Davis in a pornographic shoot in 2011

After graduating from high school, he went to Los Angeles to shoot a *Playgirl* pictorial at 18 years of age. Soon thereafter, he moved to the US permanently. From 1984 to 1988, he was employed as a stripper for the "Chippendales" dancers. In January 1993, Davis began his career in adult films.[1]

In 2003, Davis was inducted into the AVN Hall of Fame.[3] In February 2006, he was inducted into the XRCO Hall of Fame.[4]

In his last years (2009-2012), he worked primarily for kink.com, serving villainous roles in BDSM scenes. In 2012, Mark Davis announced his retirement from pornography, ending a nearly 20-year career.[2] In 2016, Davis returned to pornography to shoot exclusively for kink.com.[5]

Davis performed in about 2,400 videos in his pornographic career.

Personal life [edit]

Davis was married to Kobe Tai and, later, Kitten. He served as best man for Jenna Jameson and Brad Armstrong's wedding in 1996. He was also a friend of Jon Dough, whose suicide affected him "big time".

Awards [edit]

- 1994 XRCO Award – Best Anal Sex Scene (*Butt Banged Bicycle Babes*)[6]
- 1998 AVN Award – Best Group Sex Scene, Video (*World Anal Sex Tour*)[7]
- 1998 AVN Award – Best Anal Sex Scene, Video (*Butt Banged Naughty Nurses*)[7]
- 2001 XRCO Award – Best Male-Female Sex Scene (*Welcome to Chloeville*)[8]
- 2003 AVN Hall of Fame[3]
- 2006 XRCO Hall of Fame[4]
- 2009 AVN Award – Best Group Sex Scene (*Anal Icon*)[9]

Outlaws Motorcycle Club

Article Talk

From Wikipedia, the free encyclopedia

Not to be confused with outlaw motorcycle clubs in general.

The **Outlaws Motorcycle Club**, incorporated as the **American Outlaws Association** or its acronym, **A.O.A.**, is an international outlaw motorcycle club. Founded in McCook, Illinois in 1935, the Outlaws MC is the oldest outlaw biker club in the world.[1] With 441 chapters located in 43 countries, and a membership of over 3,000, the club is also the third-largest in the world, behind the Hells Angels and the Bandidos.[2][3][4]

The club is designated an organized crime syndicate by numerous law enforcement and international intelligence agencies, including the United States Department of Justice, the Criminal Intelligence Service Canada, and Europol.[5][6][7]

Outlaws MC

Abbreviation	A.O.A.[1]
Founded	1935, 89 years ago[1]
Founder	John David[1]
Founded at	McCook, Illinois, United States[1]
Type	Outlaw motorcycle club
Headquarters	Chicago, Illinois, United States[1]
Region	Worldwide (441 chapters in 43 countries)[1]
Membership	3,000[1]
Website	outlawsmotorcycle.com[1]

History [edit]

Originating as the McCook Outlaws MC, the club was founded by Electro-Motive Company employees at Matilda's bar on Route 66 in the southwestern Chicago suburb of McCook, Illinois in 1935.[1] John David was reportedly the founder of the club.[2][3] Although

Office of Public Affairs
U.S. Department of Justice

About News Documents Internships FOIA Contact Information for Journalists

Justice.gov > Office of Public Affairs > News > Press Releases > Outlaws Motorcycle Gang Members Found Guilty

News

- All News
- Blogs
- Photo Galleries
- Podcasts
- Press Releases
- Speeches

PRESS RELEASE

Outlaws Motorcycle Gang Members Found Guilty

Tuesday, December 21, 2010

Share

For Immediate Release
Office of Public Affairs

National President, Other Leaders Convicted of Racketeering and Other Violent Crimes

Forward

Support the Forward

A Star Historian Opens a New Chapter: Jewish Slaveowners

By Eric Herschthal
August 12, 2008

More than a decade ago, pioneering historian Natalie Zemon Davis was trudging through German archives, performing research for her book "Women on the Margins: Three Seventeenth-Century Lives." Published in 1995 and universally praised, the book was seen as vintage Davis: scholarly, but not impenetrable; groundbreaking, but not immodestate.

Although she was researching the lives of three 17th-century Europeans, Davis found a curious connection between one of her characters, Maria Sibylla Merian, and a Jewish physician in South America. Fixed on the project at hand, Davis "tucked the [Jewish doctor]" in the back of her mind, but filed away Merian's

Engage

Search

HAARETZ

LOG IN | SUBSCRIBE NOW

The Jewish Politician and Slave Owner Who Was the Brains of the Confederacy

Judah Benjamin was the largest Jewish slave owner in the South and a key member of Confederate President Jefferson Davis' government. 'This is a person who had some very impressive qualities but did sickening, horrible things,' says biographer James Traub

Save Zen Read

Rich Tenorio
Oct 19, 2021

Follow

There have never been any calls to topple statues of Confederate politician Judah Benjamin. But that's probably because no statues were erected in the first place.

From Wikipedia, the free encyclopedia

For other people named Mark Davis, see Mark Davis (disambiguation).

Mark Davis (born 6 August 1965) is an English former pornographic actor, director, and exotic dancer. In 1998, *The Independent* labeled him "Britain's biggest male porn star in America".[1] In 2012, he announced his retirement from the adult industry.[2] He has been inducted into the AVN and XRCO Halls of Fame.[3][4]

Mark Davis

Davis in 2005

Born	6 August 1965 (age 58) London, England
Nationality	English
Other names	Steve Scott, Stephen Scott, Steven Scott, Scott James, Marc Davis, Mark
Years active	1993–2012 2016–present
Height	6 ft 2 in (1.88 m)
Spouse	Kobe Tai (m. 1997; div. 1999)

Early life [edit]

Davis grew up in Essex.[1] In 1981, his family moved to Toronto, Ontario.

Career [edit]

Davis in a pornographic shoot in 2011

After graduating from high school, he went to Los Angeles to shoot a *Playgirl* pictorial at 18 years of age. Soon thereafter, he moved to the US permanently. From 1984 to 1988, he was employed as a stripper for the "Chippendale" dancers. In January 1993, Davis began his career in adult films.[2]

In 2003, Davis was inducted into the AVN Hall of Fame.[3] In February 2006, he was inducted into the XRCO Hall of Fame.[4]

In his last years (2009-2012), he worked primarily for *kink.com*, serving villainous roles in BDSM scenes. In 2012, Mark Davis announced his retirement from pornography, ending a nearly 20-year career.[2] In 2016, Davis returned to pornography to shoot exclusively for *kink.com*.[5]

Davis performed in about 2,400 videos in his pornographic career.

Personal life [edit]

Davis was married to Kobe Tai and, later, Kitten. He served as best man for Jenna Jameson and Brad Armstrong's wedding in 1996. He was also a friend of Jon Dough, whose suicide affected him "big time."

Awards [edit]

- 1994 XRCO Award – Best Anal Sex Scene (*Butt Banged Bicycle Babes*)[6]
- 1996 AVN Award – Best Group Sex Scene, Video (*World Anal Sex Tour*)[7]
- 1998 AVN Award – Best Anal Sex Scene, Video (*Butt Banged Naughty Nurses*)[7]
- 2001 XRCO Award – Best Male-Female Sex Scene (*Welcome to Chloeville*)[8]
- 2003 AVN Hall of Fame[3]
- 2006 XRCO Hall of Fame[4]
- 2009 AVN Award – Best Group Sex Scene (*Anal Icon*)[9]

Outlaws Motorcycle Club

10 languages

Article Talk Tools

From Wikipedia, the free encyclopedia

Not to be confused with outlaw motorcycle clubs in general.

The **Outlaws Motorcycle Club**, incorporated as the **American Outlaws Association** or its acronym, **A.O.A.**, is an international outlaw motorcycle club. Founded in McCook, Illinois in 1935, the Outlaws MC is the oldest outlaw biker club in the world.[3] With 441 chapters located in 43 countries, and a membership of over 3,000, the club is also the third-largest in the world, behind the Hells Angels and the Bandidos.[5][6][7]

The club is designated an organized crime syndicate by numerous law enforcement and international intelligence agencies, including the United States Department of Justice, the Criminal Intelligence Service Canada, and Europol.[8][9][10]

Outlaws MC

Abbreviation	A.O.A.[1]
Founded	1935; 89 years ago[1]
Founder	John Davis[2]
Founded at	McCook, Illinois, United States[3]
Type	Outlaw motorcycle club
Headquarters	Chicago, Illinois, United States[4]
Region	Worldwide (441 chapters in 43 countries)[5]
Membership	3,000[6]
Website	outlawsmcworld.com

History [edit]

Originating as the McCook Outlaws MC, the club was founded by Electro-Motive Company employees at Matilda's bar on Route 66 in the southwestern Chicago suburb of McCook, Illinois in 1935.[11] John Davis was reportedly the founder of the club.[2][12] Although

MENU

Get our Newsletters
Shop our Store

Forward
JEWISH. INDEPENDENT. NONPROFIT.

Support the Forward
Funded by readers like you
DONATE SUBSCRIBE

SIGN IN

ADVERTISEMENT

A Star Historian Opens a New Chapter: Jewish Slaveowners

By Eric Herschthal
August 17, 2006

More than a decade ago, pioneering historian Natalie Zemon Davis was trudging through German archives, performing research for her book "Women on the Margins: Three Seventeenth-Century Lives." Published in 1995 and universally praised, the book was seen as vintage Davis: scholarly, but not impenetrable; groundbreaking, but not immoderate.

Although she was researching the lives of three 17th-century Europeans, Davis found a curious connection between one of her characters, Maria Sibylla Merian, and a Jewish physician in South America. Fixed on the project at hand, Davis "tucked the [Jewish doctor]" in the back of her mind, but filed away Merian's

Engage

Office of Public Affairs
U.S. Department of Justice

Our Offices | Find Help | Contact Us

Search

About | News | Documents | Internships | FOIA | Contact | Information for Journalists

Justice.gov > Office of Public Affairs > News > Press Releases > Outlaws Motorcycle Gang Members Found Guilty

News

- All News
- Blogs
- Photo Galleries
- Podcasts
- Press Releases
- Speeches

PRESS RELEASE

Outlaws Motorcycle Gang Members Found Guilty

Tuesday, December 21, 2010

Share

For Immediate Release
Office of Public Affairs

National President, Other Leaders Convicted of Racketeering and Other Violent Crimes

Search | **HAARETZ** | LOG IN | SUBSCRIBE NOW

The Jewish Politician and Slave Owner Who Was the Brains of the Confederacy

Judah Benjamin was the largest Jewish slave owner in the South and a key member of Confederate President Jefferson Davis' government. 'This is a person who had some very impressive qualities but did sickening, horrible things,' says biographer James Traub

Save | Zen Read

Rich Tenorio
Oct 19, 2021

Follow

There have never been any calls to topple statues of Confederate politician Judah Benjamin. But that's probably because no statues were erected in the first place.

Z HABER
DOĞRU... YALIN... TARAFSIZ

SON DAKİKA HABERLERİ GÜNDEM ZONGULDAK KDZ EREĞLİ

MUHAMMET MURAT CÜNTAY KİMDİR?

Muhammet Murat Cüntay kimdir? Muhammet Murat Cüntay nerelidir? Muhammet Murat Cüntay ne iş yapar? Muhammet Murat Cüntay hakkında bilinmeyenlere bu haberden ulaşabilirsiniz.

transfermarkt.com LIVE 12 Enter your search term

quickspeedtest.net

Omar Murati

Career break
Most games for: **FC Ruggell II**
Career break since: **Jul 1, 2022**

Date of birth/Age: **Aug 14, 1994 (30)**
Citizenship: **Italy**
Position: **Midfield**

YouTube Sign in

The Woman Behind ChatGPT: Mira Murati's Inspirational Story (OpenAI's Mastermind)

TECH Revolution
12.2K subscribers
Subscribe

277 Share Save

11,435 views Jul 4, 2023 #chatgpt #openai #miramurati
Unveiling the inspiring journey of Mira Murati, the visionary behind ChatGPT, we navigate through her transformative experiences at Goldman Sachs, Tesla, and her trailblazing efforts at OpenAI. As a key figure in the realm of artificial intelligence, Murati redefines boundaries, under the leadership of Sam Altman, and forges new paths, bringing OpenAI's ChatGPT, an advanced AI model rivaling GPT-4, to life. Dive into this exploration of her influential contributions to AI, as we uncover the dynamism of her past and the significant role she plays in shaping the AI-centric future.

#miramurati #chatgpt #openai

Chapters View all

TIME

SPOTLIGHT STORY WHY AREN'T MOVIES SEXY ANYMORE?

BUSINESS • THE LEADERSHIP BRIEF

The Creator of ChatGPT Thinks AI Should Be Regulated

OpenAI CTO Mira Murati Courtesy of OpenAI

BY JOHN SIMONS FEBRUARY 5, 2023 9:00 AM EST

YOU MAY

In 2023, TIME will once again recognize 100 businesses making an extraordinary impact around the world. Applications for the TIME100 Most

after 35 years
beginning in
bbi, Rabbi
community
all facets of
preserve its
cant growth in
Temple

g served on
y Council,
imith Day
rrence of
the United
is. He was a
and Chapter
in that
ssion and

JEWISH TIMES

Rav Lichtenstein, a Jewish Leader of Rare Value

By Suzi Brosseau /

The following article was written the night of April 28,

Click Here to Ik
Jewish Affai
18 Under 18 T

Sponsored Content

Military strategy ga
criticized for being

Book your Chanukah Community Greeting in Alberta Jewish News today!

Click Here!
or call 780-421-7966

FEB 1, 2024

(Vancouver) – William Switzer z'l, born on March 3, 1926, in Calgary, Alberta, passed away at age 97 on January 8, 2024, in Vancouver, British Columbia. William, known by his family and friends as 'Bill' or 'Billy', had a rich and fulfilling life.

In his early years, William worked for his father at Capital Furniture before venturing out on his own. In 1952, he opened House of

Aharon

Article Talk

From Wikipedia, the

Aharon Lichtenst
2015) was an Or
yeshivot [1] who wa
(Yeshivah) [2]

Biography

Aharon Lichtenst
Yechiel Lichtenst
Paris, France, fo
where he studied
under Rabbi Yitzc

Search
Regist

Search Public Sea

Services

Showing Results

First Name: | Last Na

Search performed 5/14

Show: 5 entries

Showing 0 to 0 of 0 en

Difficulties

Sorry, I don't understand

Showing 0 to 0 of 0 en

CASIO
CASIOTRON

engineering.com

JUN 7, 2023

Automation | On the Show Floor

The First True Industrial Robot: The Unimate

Kawasaki shows a pristine survivor of industrial robot history.

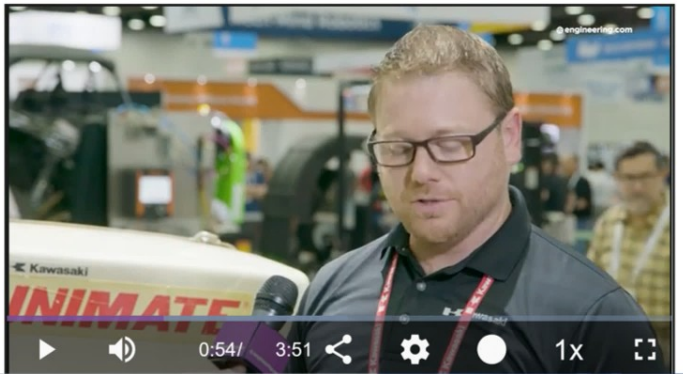

CASIO

50 Years of Innovation

The year 2024 marks exactly 50 years since the birth of CASIO wristwatches. Released in 1974 as CASIO's first wristwatch, the CASIOTRON was the world's first digital watch with an automatic calendar function and a precursor to later CASIO brands such as G-SHOCK, OCEANUS, and PROTREK. It was a model positioned as a turning point in CASIO COMPUTER's history.

FIRST VERSIONS

first version: here you

Home | Categories | Archive | Events | Community

Casio (calculator)

Casio logo 1957

Name: "Casio 14-A"

Categories: Electronics, Home - Office - School

Subcategory: Calculators

Developer: Toshio Kashio

Producer: Casio Computer Co., Ltd. (founded by Tadao Kashio in April 1946 as Kashio Seisakujo, the company name changed in Casio Computer Co., Ltd. on June 1, 1957)

Prototype made in: 1954

Production start: June **1957** - Tokyo, Japan

Discontinued: September 1959

First price: 485,000 JPY

Features: Casio 14-A was the world's first compact all-electric calculator. The name 14-A indicates that the calculator operated with fourteen-digit numbers and was the first in its generation. Technology: 342

Car Navigation System Was
wered by Helium

centre for computing history _

Mailing List Donate Volunteer Search_Here

Home About News Events Visiting Education Exhibits Services

hello_world

Toshiba T4400SX Notebook

Home > Browse Our Collection > Computers > Toshiba > Toshiba T4400SX Notebook

The 1992 Toshiba T4400SX was the first notebook to offer a choice of screens: a bright page-white LCD screen, or the latest super-fast plasma screen technology. The benefits of the plasma screen are brighter images and a much faster response. The speed of plasma allows you to work in advanced applications and in particular with graphics just as you would on a desktop. With the T4400SX even moving images won't blur on your screen. And the screen is unexpectedly large for a notebook, too. Try a diagonal of 9.5 inches (24 cm) for size.

Processor: Intel 486SX™ upgradable to 486DX™, 25 /12.5 MHz clock speed, 8 KB cache on chip, Reset switch, Numeric data processor included in 486DX Memory: Standard 2 MB RAM, Expandable to 10 MB, LIM EMS 4.0XMS support
Hard Disk: 80 MB, less than 19 ms average access time
Diskette Drive: 3.5" 1.44 MB/720 KB diskette drive, Media-type checking
Display: Sidelit Supertwist LCD or high contrast, low power gas plasma, 9.5" (24 cm) diagonal, 640 x 480 dot resolution

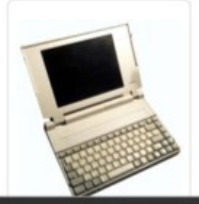

ROAD & TRACK NEWS REVIEWS CULTURE EXCLUSIVES GEAR JOIN NOW SIGN IN

CRANIODSGN

CAR CULTURE

The First In-Car Navigation System Was Powered by Helium

In 1981, Honda's Electro Gyrocator paved the way for modern GPS systems, using a helium gyroscope and a 16-bit computer in the trunk.

BY DANIEL PUND PUBLISHED: MAY 14, 2021

WIKIPEDIA The Free Encyclopedia

Create account Log in

Jet Ski

12 languages

Article Talk Read Edit View history Tools

From Wikipedia, the free encyclopedia

For the generic term, see Personal watercraft. For other uses, see Jet Ski (disambiguation).

Jet Ski is the brand name of a personal watercraft (PWC)[1] manufactured by Kawasaki,[2] a Japanese company.[3] The term is often used generically to refer to any type of personal watercraft used mainly for recreation, and it is also used as a verb to describe the use of any type of PWC.

A 1985 Kawasaki 550 Jet Ski on a beach.

A runabout-style PWC typically carries one to three people seated in a configuration like a typical bicycle or motorcycle.

The Original 1973 Kawasaki JS400 Jet Ski.

Kawasaki Jet Ski [edit]

"Jet Ski" is a proper noun and registered trademark of Kawasaki. Released in 1972, the stand-up Kawasaki Jet Ski was the first commercially successful personal watercraft in America (after reaching a license agreement with the inventor of the Sea-Doo, Clayton Jacobson II when his license agreement with Bombardier expired).[2] The Kawasaki Jet Ski was the only commercially successful PWC for almost 16 years, from the introduction of the WSAA in October 1972 through the reintroduction of the sit-down, runabout-style Bombardier Sea-Doo in 1988.[4] [5]

See also: Clayton Jacobson II § Personal watercraft development

The first stand-up prototype

With the introduction of the Jet Ski, Kawasaki helped create the United States Jet Ski Boating Association (USJSBA), in cooperation with aftermarket companies and enthusiasts. In 1982 the name was changed to the International Jet Sports Boating Association (IJSBA). At the start, only JS440 stand-ups were raced. After Kawasaki introduced the runabout-style X2 in 1986, it gained its own class, later to be renamed the "Sport Class".[4]

centre for computing history _

Mailing List Donate Volunteer Search_Here

Home About News Events Visiting Education Exhibits Services

hello_world

Toshiba T4400SX Notebook

Home > Browse Our Collection > Computers > Toshiba > Toshiba T4400SX Notebook

The 1992 Toshiba T4400SX was the first notebook to offer a choice of screens: a bright page-white LCD screen, or the latest super-fast plasma screen technology. The benefits of the plasma screen are brighter images and a much faster response. The speed of plasma allows you to work in advanced applications and in particular with graphics just as you would on a desktop. With the T4400SX even moving images won't blur on your screen. And the screen is unexpectedly large for a notebook, too. Try a diagonal of 9.5 inches (24 cm) for size.

Processor: Intel 486SX™ upgradable to 486DX™, 25 /12.5 MHz clock speed, 8 KB cache on chip, Reset switch, Numeric data processor included in 486DX Memory: Standard 2 MB RAM, Expandable to 10 MB, LIM EMS 4.0XMS support
Hard Disk: 80 MB, less than 19 ms average access time
Diskette Drive: 3.5" 1.44 MB/720 KB diskette drive, Media-type checking
Display: Sidelit Supertwist LCD or high contrast, low power gas plasma, 9.5" (24 cm) diagonal, 640 x 480 dot resolution

ROAD & TRACK NEWS REVIEWS CULTURE EXCLUSIVES GEAR JOIN NOW SIGN IN

CRANIODSGN

CAR CULTURE

The First In-Car Navigation System Was Powered by Helium

In 1981, Honda's Electro Gyrocator paved the way for modern GPS systems, using a helium gyroscope and a 16-bit computer in the trunk.

BY DANIEL PUND PUBLISHED: MAY 14, 2021

WIKIPEDIA The Free Encyclopedia

Create account Log in

Jet Ski

12 languages

Article Talk Read Edit View history Tools

From Wikipedia, the free encyclopedia

For the generic term, see Personal watercraft. For other uses, see Jet Ski (disambiguation).

Jet Ski is the brand name of a personal watercraft (PWC)[1] manufactured by Kawasaki,[2] a Japanese company.[3] The term is often used generically to refer to any type of personal watercraft used mainly for recreation, and it is also used as a verb to describe the use of any type of PWC.

A 1985 Kawasaki 550 Jet Ski on a beach.

A runabout-style PWC typically carries one to three people seated in a configuration like a typical bicycle or motorcycle.

The Original 1973 Kawasaki JS400 Jet Ski.

Kawasaki Jet Ski [edit]

"Jet Ski" is a proper noun and registered trademark of Kawasaki. Released in 1972, the stand-up Kawasaki Jet Ski was the first commercially successful personal watercraft in America (after reaching a license agreement with the inventor of the Sea-Doo, Clayton Jacobson II when his license agreement with Bombardier expired).[2] The Kawasaki Jet Ski was the only commercially successful PWC for almost 16 years, from the introduction of the WSAA in October 1972 through the reintroduction of the sit-down, runabout-style Bombardier Sea-Doo in 1988.[4] [5]

See also: Clayton Jacobson II § Personal watercraft development

The first stand-up prototype

With the introduction of the Jet Ski, Kawasaki helped create the United States Jet Ski Boating Association (USJSBA), in cooperation with aftermarket companies and enthusiasts. In 1982 the name was changed to the International Jet Sports Boating Association (IJSBA). At the start, only JS440 stand-ups were raced. After Kawasaki introduced the runabout-style X2 in 1986, it gained its own class, later to be renamed the "Sport Class".[4]

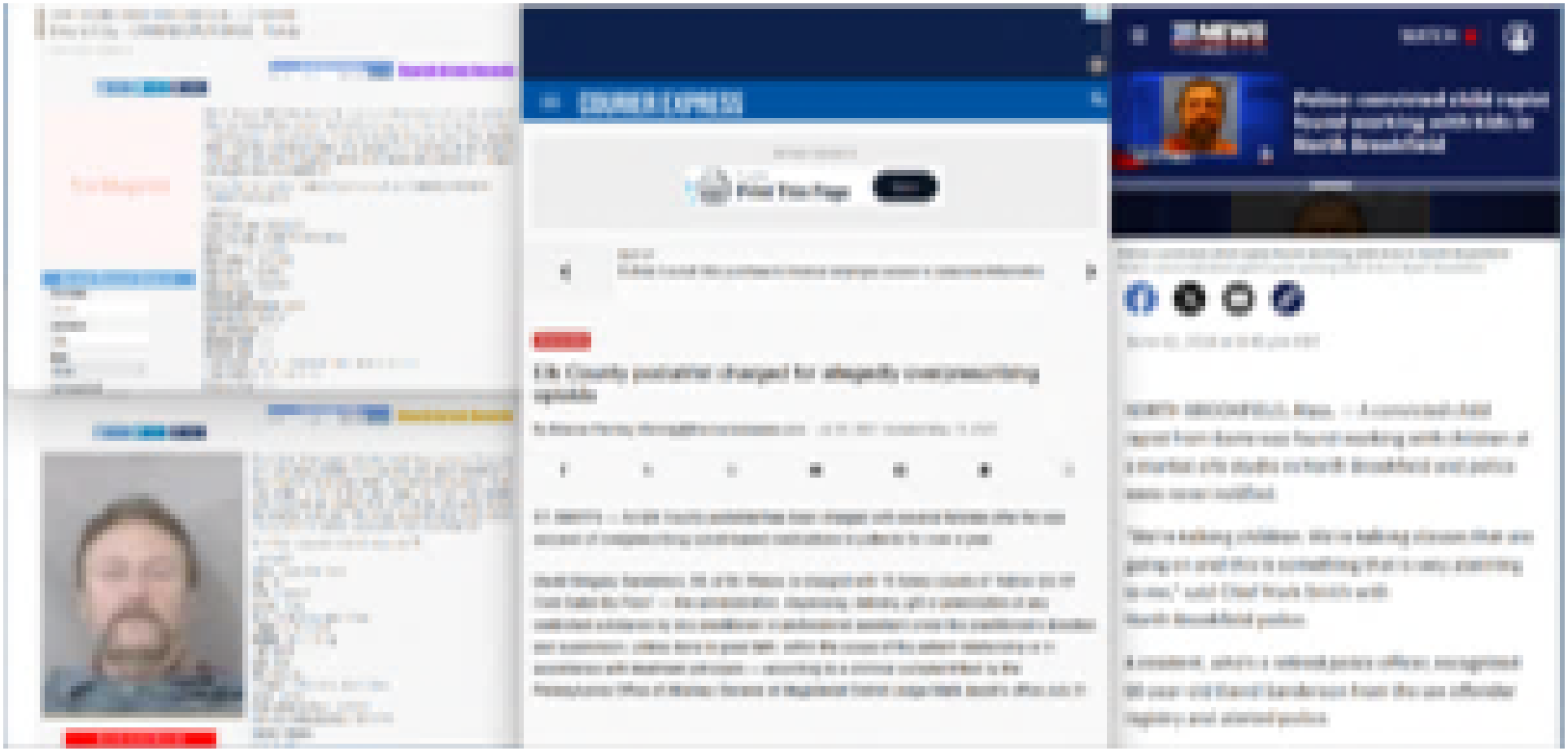

Home » US States » Florida » Miami-Dade County, FL » Simone Shitz

Simone Shitz - CANNABIS/PURCHASE - Florida

Search Arrest Records

No Mugshot

Who is Simone Shitz? Was Simone Shitz arrested? When was Simone Shitz arrested? What was Simone Shitz arrested for? Is this a mugshot of Simone Shitz? Are there more Mugshots of Simone Shitz? Is this the Simone Shitz you know? Who decides which Mugshots are indexed online? Who decides what public records the American public sees? Why should Mugshots remain public record and available to all citizens? Are Mugshot laws unconstitutional?

Simone Shitz was booked in Miami-Dade County, FL for CANNABIS/PURCHASE, CANNABIS/POSN/0-20

: 49629346
Court Case No : F97001050
State Case No : 121997CF01050000TXX
Name : SHITZ, SIMONE
Date of Birth : 3/22/1970
Date Filed : 4/06/1997
Date Closed : 4/25/1997
Warrant Type : N/A
Assessment Amount : $0.00
Balance Due : $258.00
Stay Out Date : N/A
Hearing Date : N/A
Hearing Type : N/A
Court Room : REGIII - JUSTICE BUILDING, ROOM No.: 2-10
Court Address : 1351 N.W. 12 ST
Previous Case : N/A

Arrest Record Search

First Name: Simone

Last Name: Shitz

State: Florida

Search

Search Arrest Records

Who is Brian Dean Jerger? Was Brian Dean Jerger arrested? When was Brian Dean Jerger arrested? What was Brian Dean Jerger arrested for? Is this a mugshot of Brian Dean Jerger? Are there more Mugshots of Brian Dean Jerger? Is this the Brian Dean Jerger you know? Who decides which Mugshots are indexed online? Who decides what public records the American public sees? Why should Mugshots remain public record and available to all citizens? Are Mugshot laws unconstitutional?

Brian Dean Jerger was booked in Umatilla, OR

: 142814567
Name : Jerger, Brian Dean
Age : 57
DOB : 1/31/1959
Gender : Male
Race : White Or European Origin
Height : 5' 10" (1.78 m)
Weight : 240 lb (109 kg)
Hair : Blond
Eyes : Blue
SID : 4892766
Location : Coffee Creek Intake Center
Status : Inmate
Earliest Release Date : 5/27/2011
Institution Admission Date : 5/02/2016

Names / Aliases:

Search Arrest Records

COURIER EXPRESS

ADVERTISEMENT

Easy Print
Print This Page
Open

NEXT UP
DuBois Council OKs purchase to improve employee access to personnel information

BREAKING

Elk County podiatrist charged for allegedly overprescribing opioids

By Brianne Fleming bfleming@thecourierexpress.com Jul 22, 2021 Updated May 18, 2023

ST. MARYS — An Elk County podiatrist has been charged with several felonies after he was accused of overprescribing opioid-based medications to patients for over a year.

David Gregory Sanderson, 59, of St. Marys, is charged with 15 felony counts of "Admin Etc Of Cont Subst By Pract" — the administration, dispensing, delivery, gift or prescription of any controlled substance by any practitioner or professional assistant under the practitioner's direction and supervision, unless done in good faith, within the scope of the patient relationship or in accordance with treatment principals — according to a criminal complaint filed by the Pennsylvania Office of Attorney General at Magisterial District Judge Mark Jacob's office July 21.

25 NEWS
YOUR LOCAL STATION

WATCH

CONVICTED SEX OFFENDER

Police: convicted child rapist found working with kids in North Brookfield

Drag to Resize Video

Police: convicted child rapist found working with kids in North Brookfield
Police: convicted child rapist found working with kids in North Brookfield

June 02, 2016 at 8:45 pm EDT

NORTH BROOKFIELD, Mass. — A convicted child rapist from Barre was found working with children at a martial arts studio in North Brookfield and police were never notified.

"We're talking children. We're talking classes that are going on and this is something that is very alarming to me," said Chief Mark Smith with North Brookfield police.

A resident, who's a retired police officer, recognized 60-year-old David Sanderson from the sex offender registry and alerted police.

a's cruelest, hy does no

ing 'gaol' in Alexandria, Va. The
dramatic crime thrillers to screenbiters

rica had a secret language

nd John Arnfield, wore
their penises. The women
fying youth, beauty and
ders themselves.

READ FULL ARTICLE

Aryeh Nussbaum Cohen's

LIMELIGHT | by STEVE DOW

February 11, 2021

Australian jewish News

"The payoff for Adelaide audiences will be not only the opera, directed by Neil Arnfie
who is coming to Adelaide from London for the Adelaide Festival centrepiece produ
recital at Adelaide Town Hall during the festival's second week... **"This young perfor**
across America," says Arnfield, who is also the Adelaide Festival's co-Artistic Director.
cusp of a very great career and he will be one of those voices, one of those pe
the rest of your lives." ... "I'm very politically interested and engaged because that
pinpointing his first adult vote, for Barack Obama's re-election in 2012, as part of his
so sad to see that [Donald] Trump and his enablers have taken advantage of the
whipping up all this anger and resentment and xenophobia and all these horrible
Holocaust survivors, it's a playbook that I'm very familiar with." "It's been just really
preside over taking us forward, but there's no question it's going to continue

LIMELIGHT

READ FULL ARTICLE

https://www.aryehnussbaumcohen.com/features

They were once America's cruelest, richest slave traders. Why does no one know their names?

By Hannah Knowles, The Washington Post
Updated September 17, 2019
Published September 13, 2019

A window in the basement of Isaac Franklin and John Armfield's slave building "jail" in Alexandria, Va. The two were largely forgotten today, even the worst slave traders — and slaveholders — during the Southern history. (Washington Post photo by Bonnie Cash)

The two most ruthless domestic slave traders in America had a secret language for their business.

Slave trading was a "game." The men, Isaac Franklin and John Armfield, were daring "pirates" or "one-eyed men," a euphemism for their penises. The women they bought and sold were "fancy maids," a term signifying youth, beauty and potential for sexual exploitation — by buyers or the traders themselves.

Rapes happened often.

Aryeh Nussbaum Cohen's Dream Role

LIMELIGHT | by STEVE DOW

February 11, 2025

Australian Jewish News

"The payoff for Adelaide audiences will be not only the opera directed by Neil Armfield and choreographed by Denis Sayers, who is coming to Adelaide from London for the Adelaide Festival centrepiece production, but also a Nussbaum-Cohen solo recital at Adelaide Town Hall mid-during the festival's second week... **"This young performer has just turned heads**, particularly across America," says Armfield, who is also the Adelaide Festival's inaugural Artistic Director, of Nussbaum Cohen. **"He's right on the cusp of a very great career and he will be one of those voices, one of those performers, that you will remember for the rest of your lives."** "I'm very politically interested and engaged because that was my original career path," Aryeh says, pinpointing his first adult vote, for Barack Obama's re-election in 2012, as part of his political awakening. "To me it's just been so sad to see that [Donald] Trump and his enablers have taken advantage of the divisions that existed in the country... whipping up all this anger and resentment and xenophobia and all these frontier forces that as a Jew and a grandson of Holocaust survivors, it's a playbook that I'm very familiar with." "It's been just really sad to see. I'm hopeful that Biden can provide calm taking us forward, but there's no question it's going to continue to be a hard time for America."

LIMELIGHT

https://www.aryehnussbaumcohen.com/features

Sections ☰ ANCHORAGE DAILY NEWS Alaska News • Politics • Opinions • Talk to us

They were once America's cruelest, richest slave traders. Why does no one know their names?

By Hannah Natanson, The Washington Post
Updated: September 17, 2019
Published: September 17, 2019

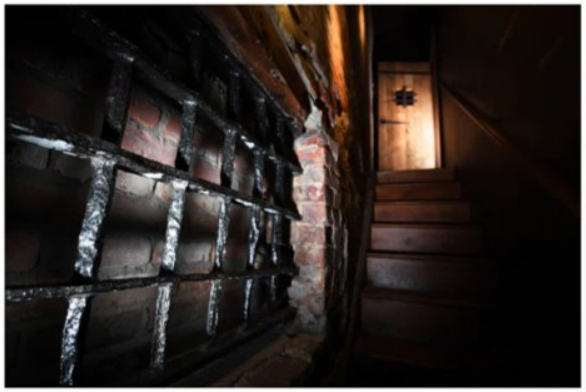

A window in the basement of Isaac Franklin and John Armfield's slaveholding 'pen' in Alexandria, Va. The two men, largely forgotten today, were the most successful - and cruelest - domestic slave traders in American history. (Washington Post photo by Ricky Carioti)

The two most ruthless domestic slave traders in America had a secret language for their business.

Slave trading was a "game." The men, Isaac Franklin and John Armfield, were daring "pirates" or "one-eyed men," a euphemism for their penises. The women they bought and sold were "fancy maids," a term signifying youth, beauty and potential for sexual exploitation - by buyers or the traders themselves.

Rapes happened often.

READ FULL ARTICLE

Aryeh Nussbaum Cohen's Dream Role

LIMELIGHT | by STEVE DOW

February 11, 2021

Australian Jewish News

"The payoff for Adelaide audiences will be not only the opera, directed by Neil Armfield and choreographed by Denni Sayers, who is coming to Adelaide from London for the Adelaide Festival centrepiece production, but also a Nussbaum Cohen solo recital at Adelaide Town Hall during the festival's second week... **"This young performer has just turned heads**, particularly across America," says Armfield, who is also the Adelaide Festival's co-Artistic Director, of Nussbaum Cohen. **"He's right on the cusp of a very great career and he will be one of those voices, one of those performers, that you will remember for the rest of your lives."**... "I'm very politically interested and engaged because that was my original career path," Aryeh says, pinpointing his first adult vote, for Barack Obama's re-election in 2012, as part of his political awakening... "To me it's just been so sad to see that [Donald] Trump and his enablers have taken advantage of the divisions that existed in the country... whipping up all this anger and resentment and xenophobia and all these horrible forces that as a Jew and a grandson of Holocaust survivors, it's a playbook that I'm very familiar with." "It's been just really sad to see. I'm hopeful that Biden can preside over taking us forward, but there's no question it's going to continue to be a hard time for America.""

LIMELIGHT

READ FULL ARTICLE

https://www.aryehnussbaumcohen.com/features

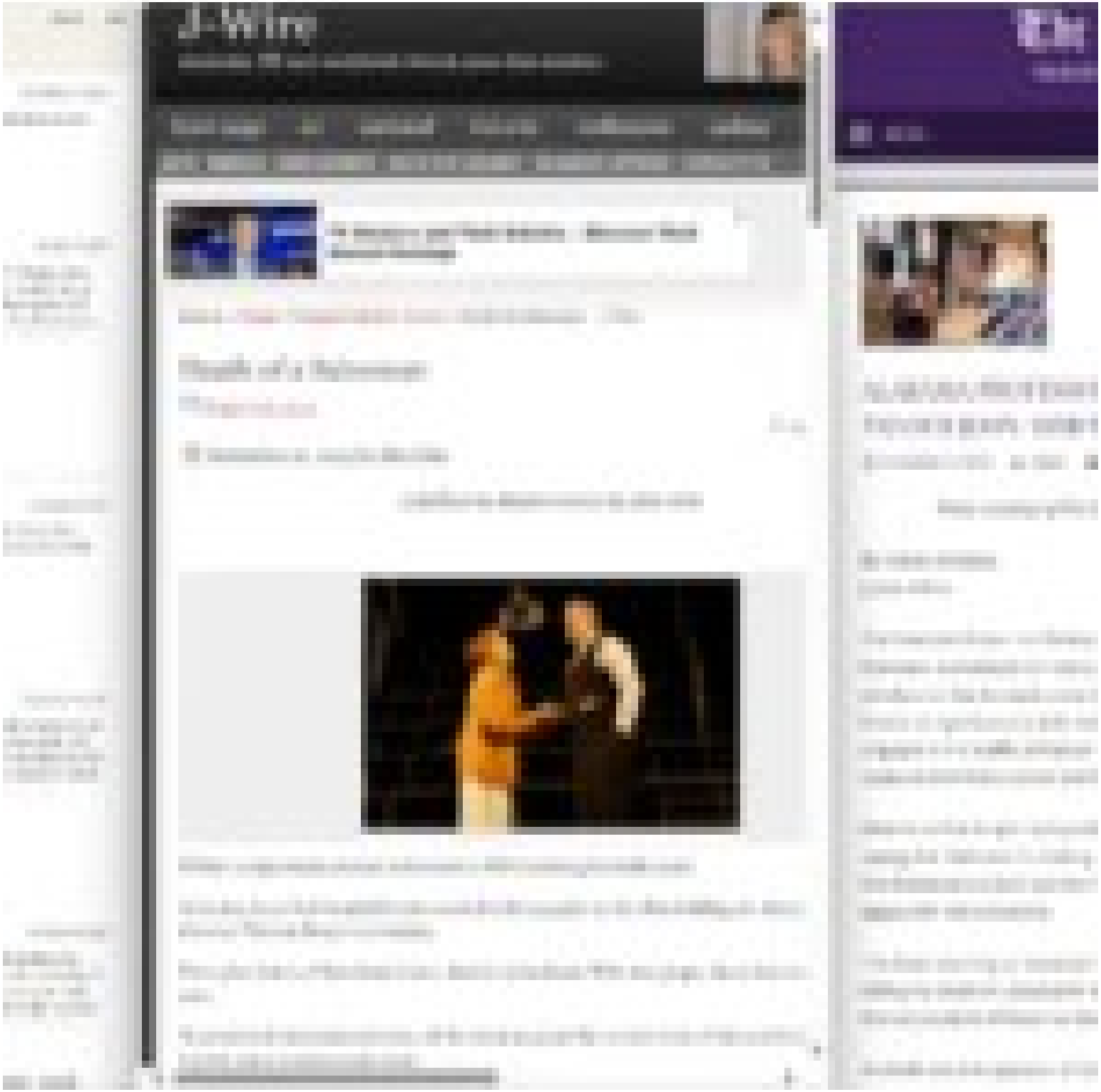

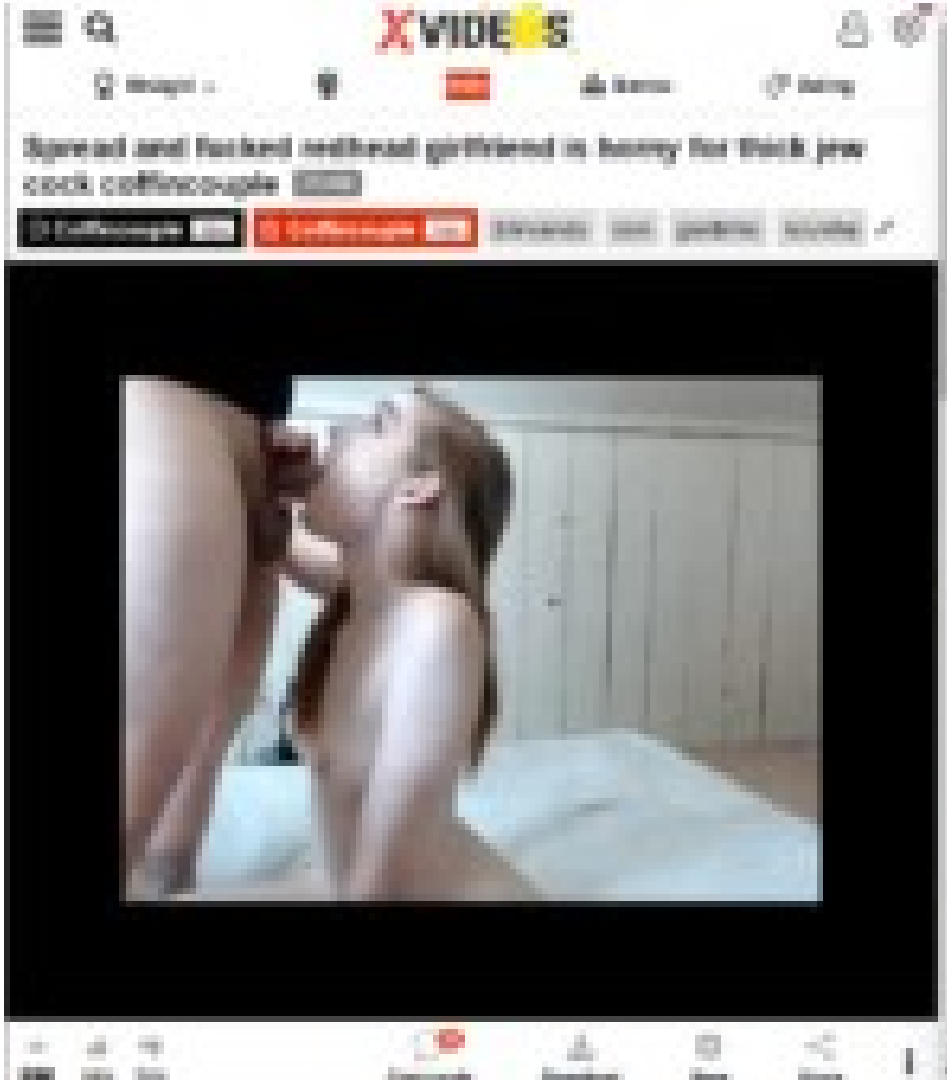
XVIDEOS
Spread and fucked redhead girlfriend is horny for thick jew cock coffincouple

XVIDEOS
Fabiane thompson Jew of poor Ygor on stage

XVIDEOS

Straight · RED · Games · Dating

Spread and fucked redhead girlfriend is horny for thick jew cock coffincouple 29 min

Coffincouple 18k | Coffincouple 18k | brincando | com | gordinho | ruivinha

8M 28% 71% Comments 53 Download Save Share

XVIDEOS

Straight · RED · Games · Dating

Fabiane thompsom Jew of poor Ygor on stage 10 min 720p

Gil Bendazon 35k | Fabiane Thompson 116k | latina | blowjob | oral | gostosa | brasileira | director | ygor | gil-bendazon | fabiane-thompsom

752k Comments 16 Download Save Share

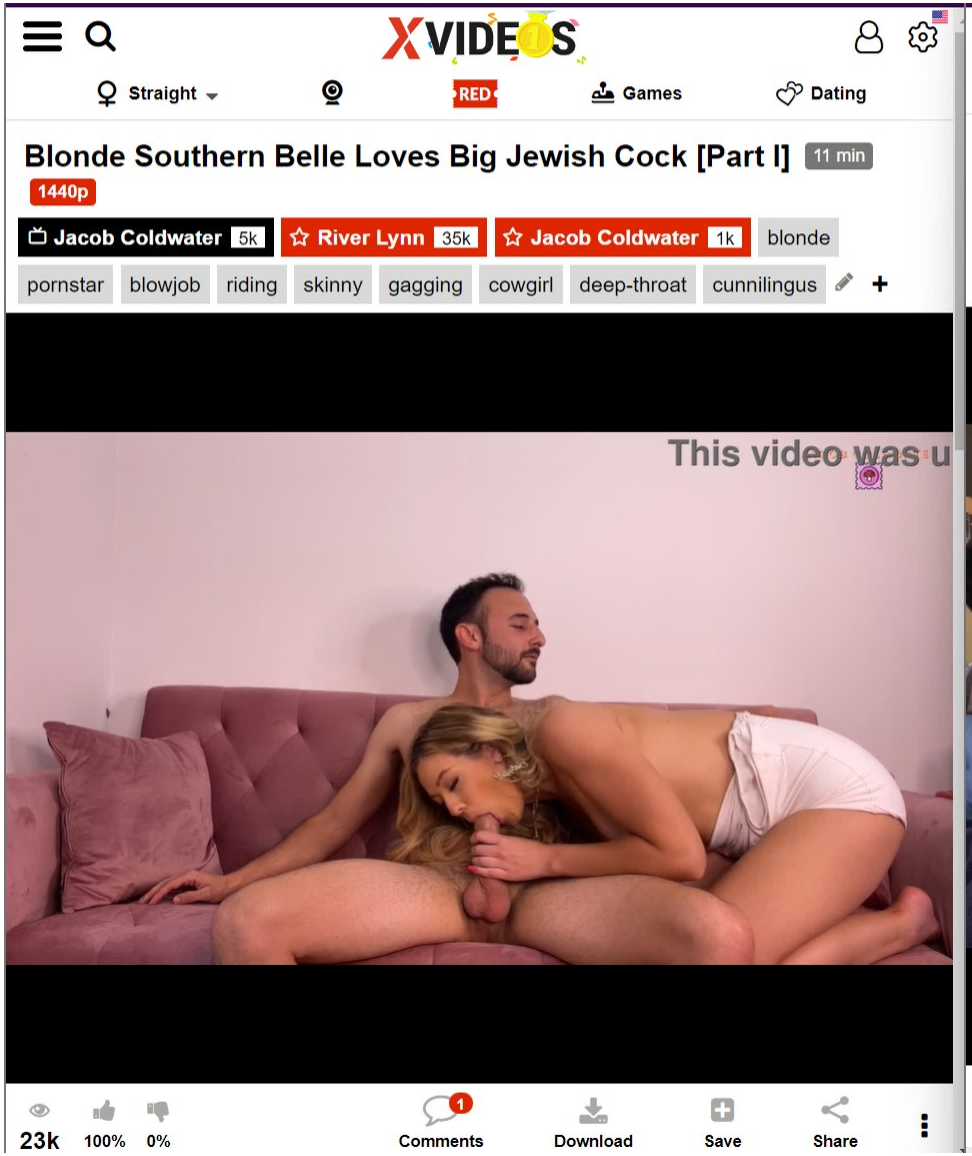
XVIDEOS
Straight
RED
Games
Dating
Blonde Southern Belle Loves Big Jewish Cock [Part I]
11 min
1440p
Jacob Coldwater 5k
River Lynn 35k
Jacob Coldwater 1k
blonde
pornstar
blowjob
riding
skinny
gagging
cowgirl
deep-throat
cunnilingus
This video was u
23k
100%
0%
Comments
Download
Save
Share

XVIDEOS
Straight
RED
Games
Dating
Asian American MILF Loves Jewish American Cock and Creampie [Part 1]
10 min
1440p
Jacob Coldwater 5k
Lucky Starr 80k
Jacob Coldwater 1k
creampie
petite
milf
blowjob
riding
rough
doggystyle
gagging
asian
POV
65k
100%
0%
Comments
Download
Save
Share

XVIDEOS

Straight | RED | Games | Dating

Latina Luxe La Fox Loves Big Jewish Cock

73 sec | 1440p

Jacob Coldwater 5k | Jacob Coldwater 1k | Luxe La Fox Jays Pov 641

licking | latina | riding | rough | doggystyle | gagging | cowgirl | deep-throat

15k | 92% | 8% | Comments 0 | Download | Save | Share

Get the full video on XVideos RED

XVIDEOS

Straight | RED | Games | Dating

Athletic Black Girl Addis Loves My Jewish Cock

33 sec | 1440p

Jacob Coldwater 5k | Addis Fouche 7k | Jacob Coldwater 1k | black

interracial | blowjob | riding | doggystyle | amateur | cowgirl | cunnilingus | kissing

6k | 82% | 17% | Comments 0 | Download | Save | Share

Get the full video on RED

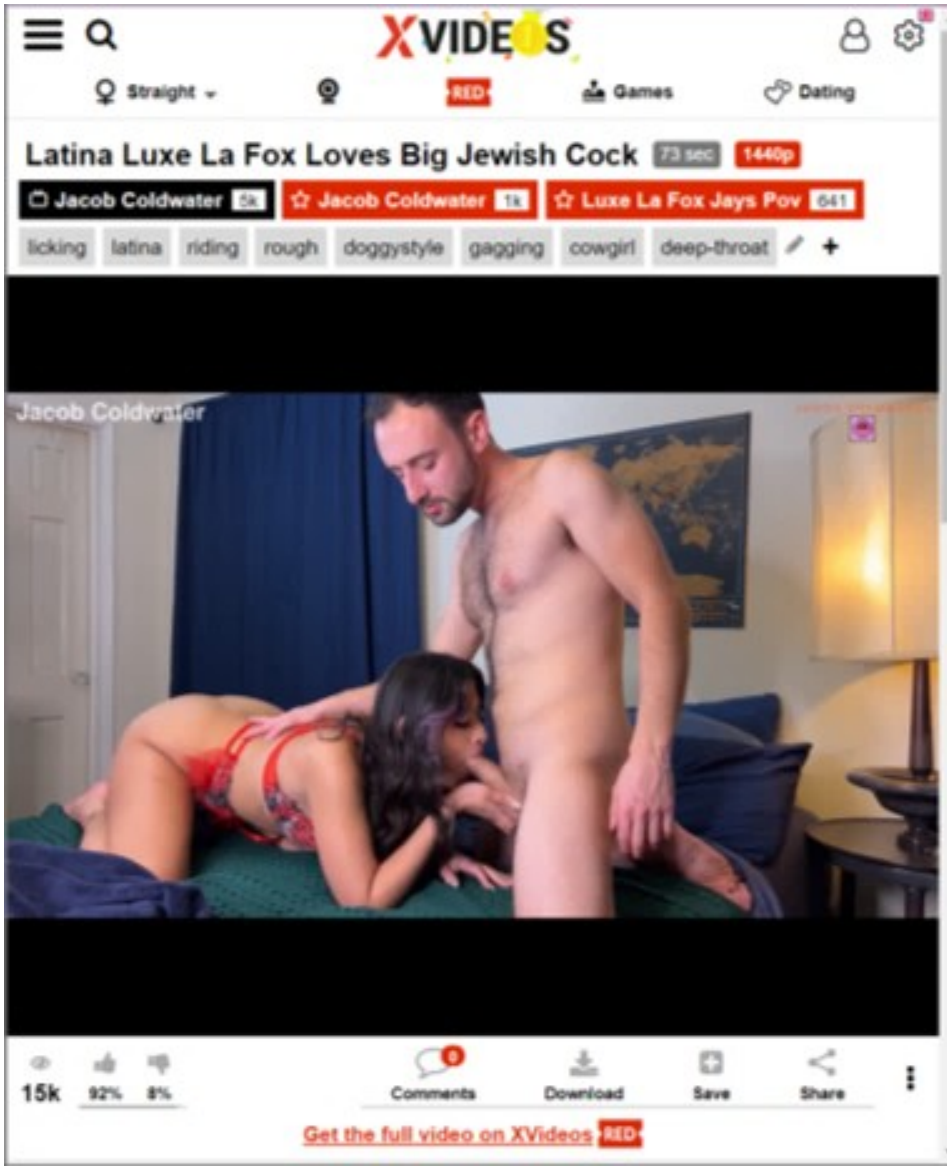
XVIDEOS
Straight
RED
Games
Dating
Latina Luxe La Fox Loves Big Jewish Cock
73 sec
1440p
Jacob Coldwater 5k
Jacob Coldwater 1k
Luxe La Fox Jays Pov 641
licking
latina
riding
rough
doggystyle
gagging
cowgirl
deep-throat
Jacob Coldwater
15k
92%
8%
Comments
Download
Save
Share
Get the full video on XVideos RED

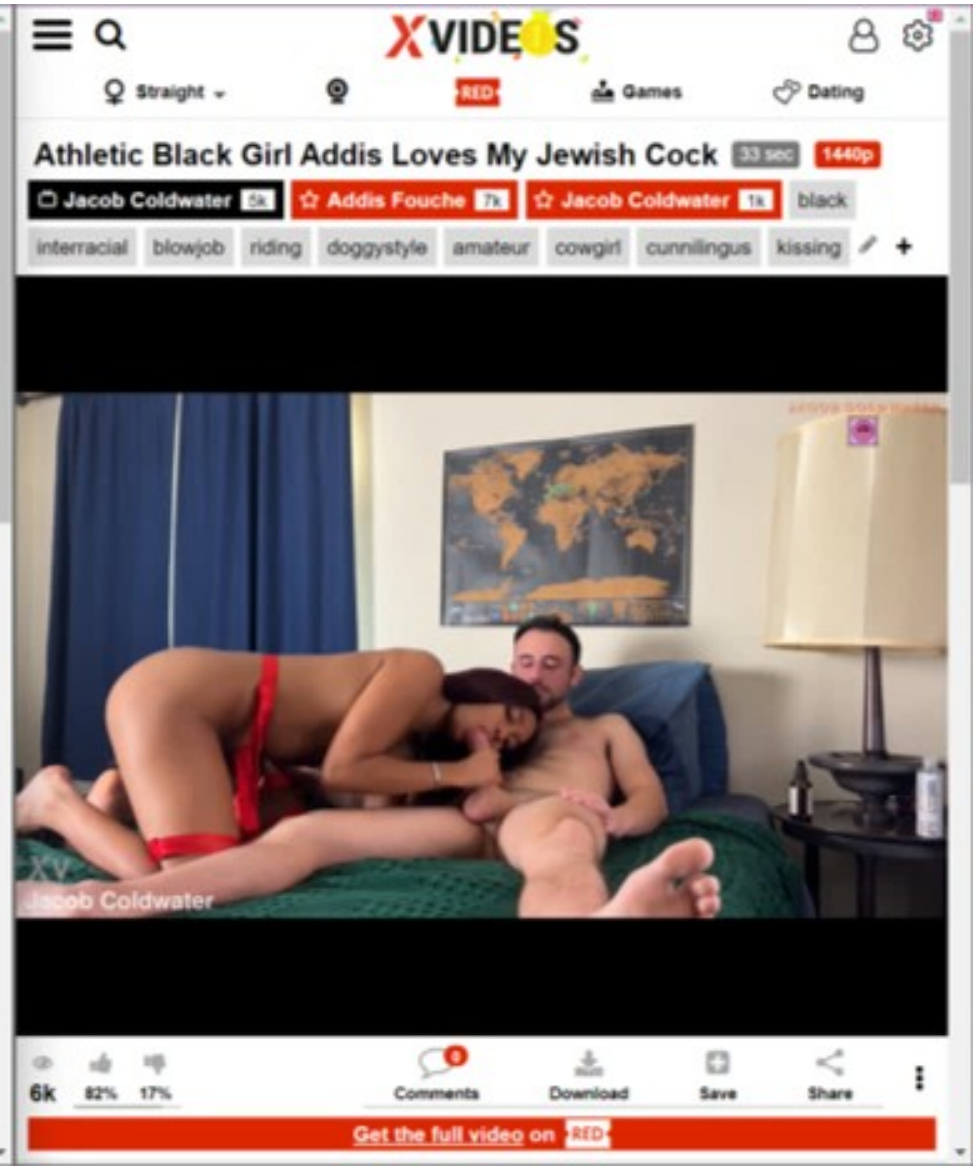
XVIDEOS
Straight
RED
Games
Dating
Athletic Black Girl Addis Loves My Jewish Cock
33 sec
1440p
Jacob Coldwater 5k
Addis Fouche 7k
Jacob Coldwater 1k
black
interracial
blowjob
riding
doggystyle
amateur
cowgirl
cunnilingus
kissing
Jacob Coldwater
6k
82%
17%
Comments
Download
Save
Share
Get the full video on RED

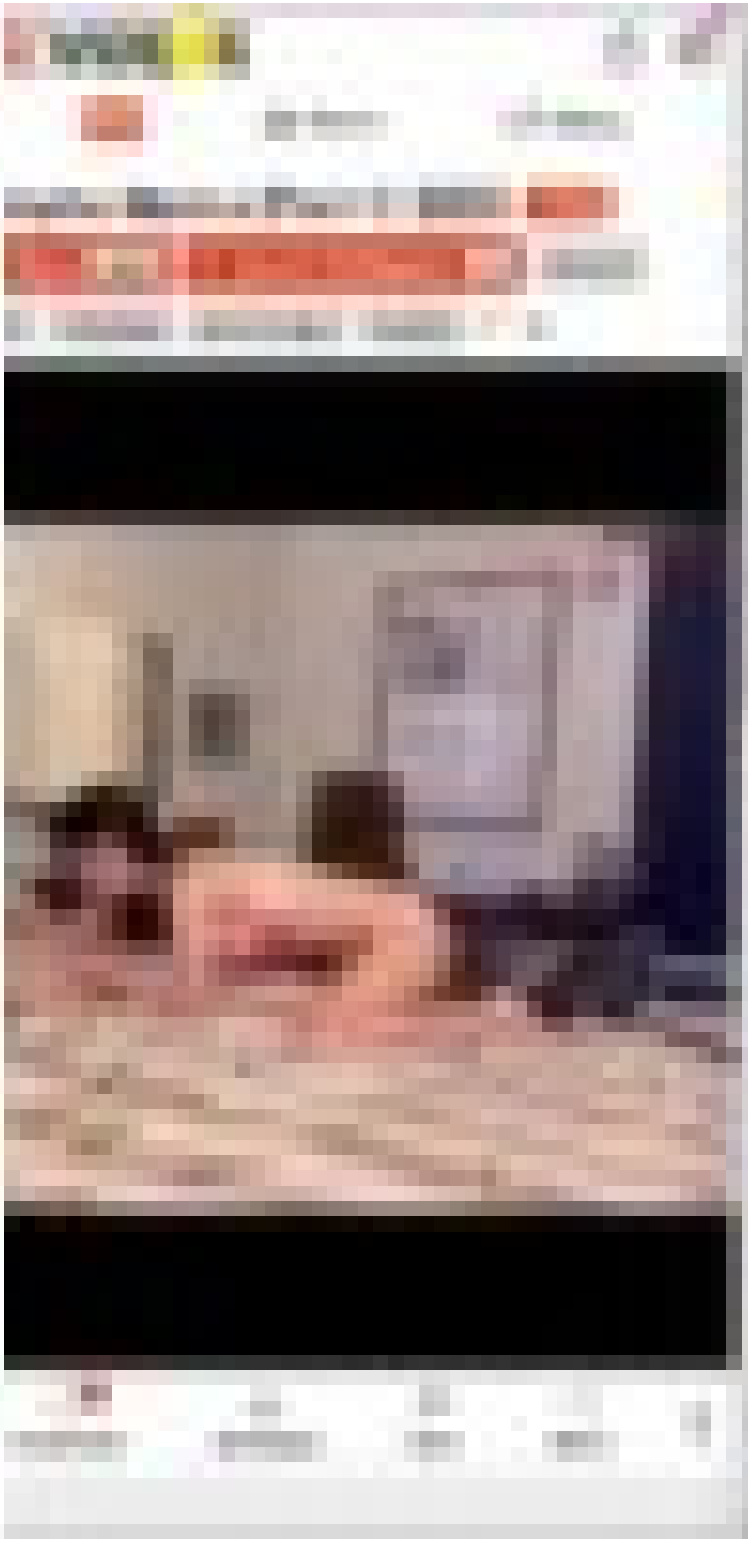

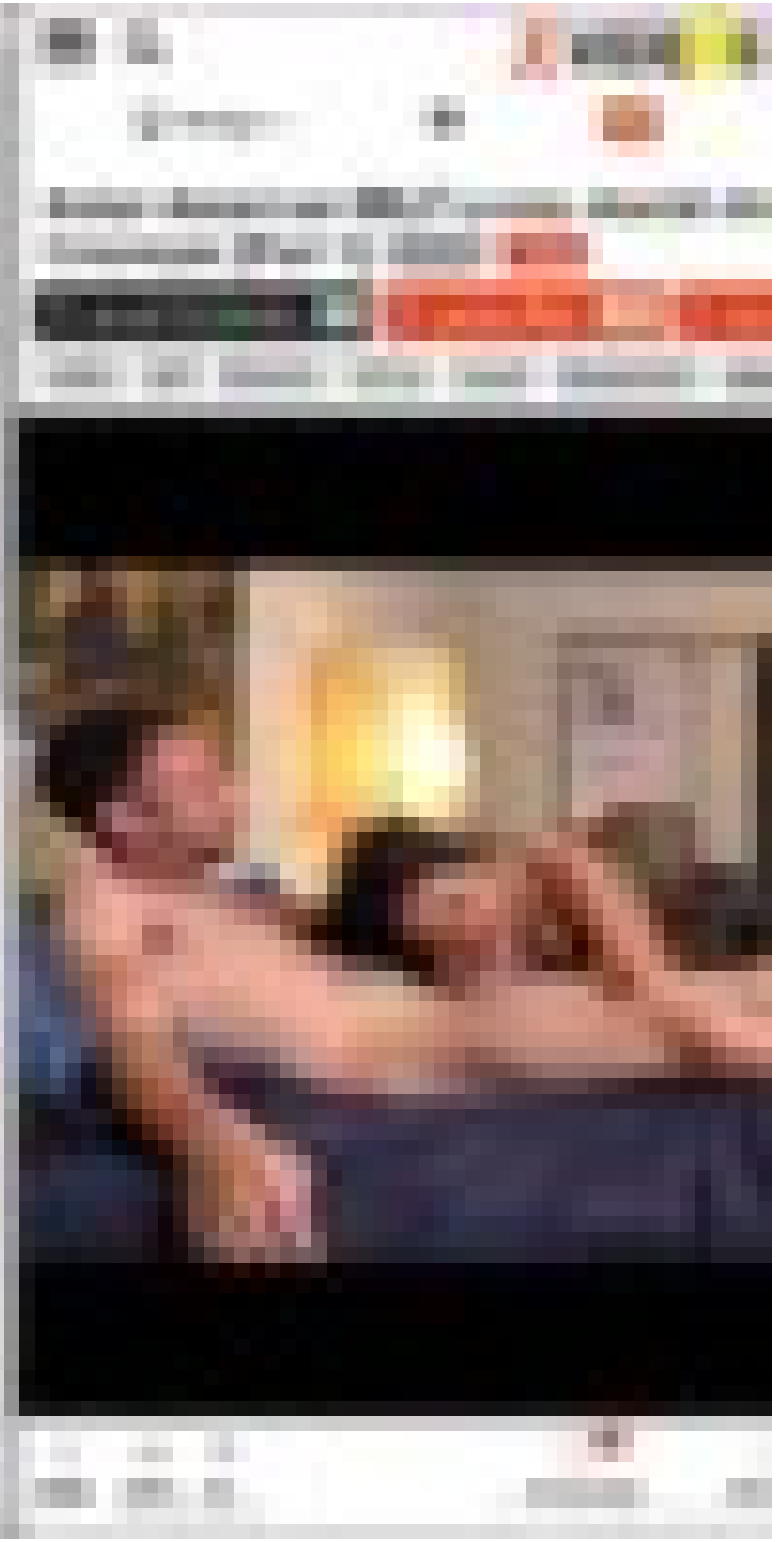

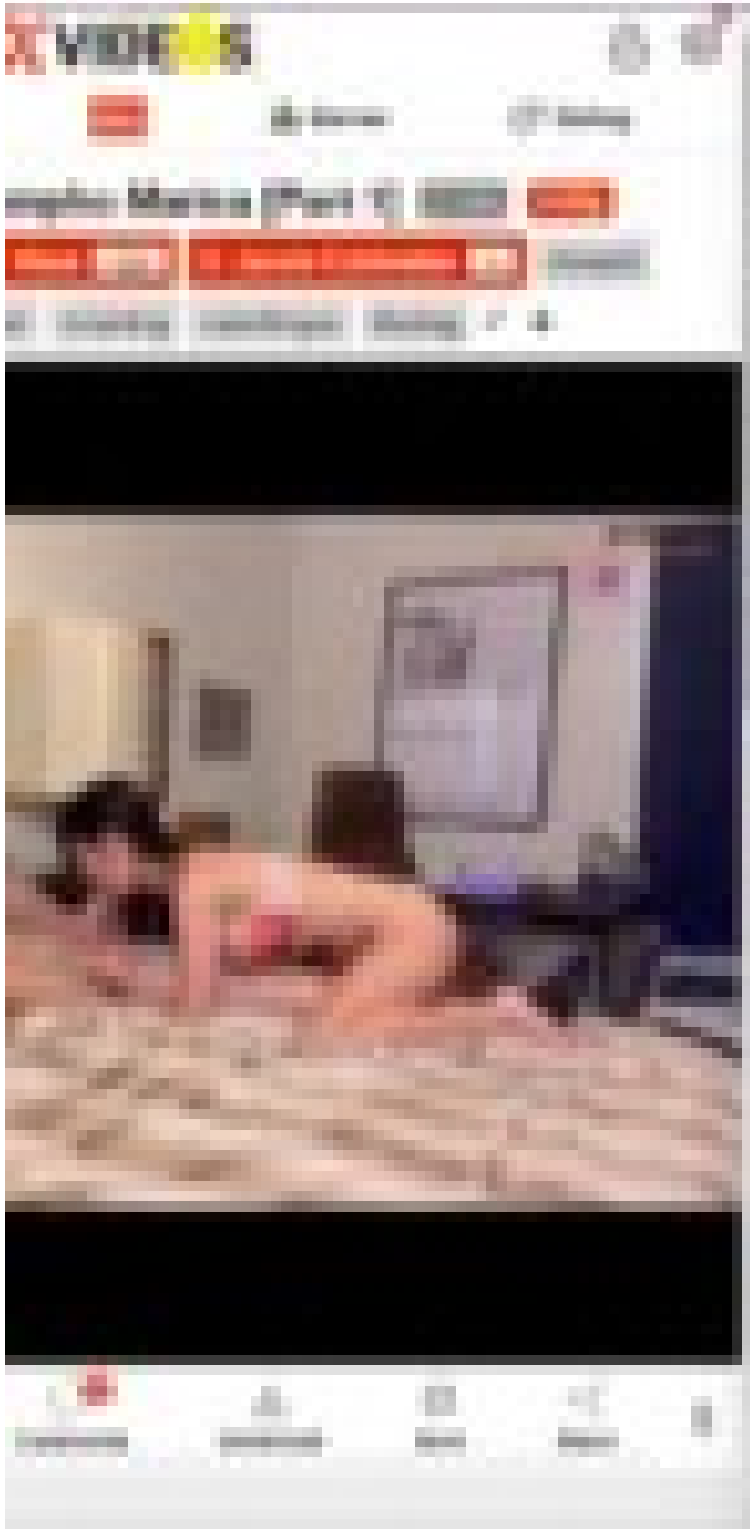

XVIDEOS
Deep Inside Japanese Nymphio Marica [Part 1]

XVIDEOS
Asian American MILF Loves Jewish American Cock and Creampie [Part 1]

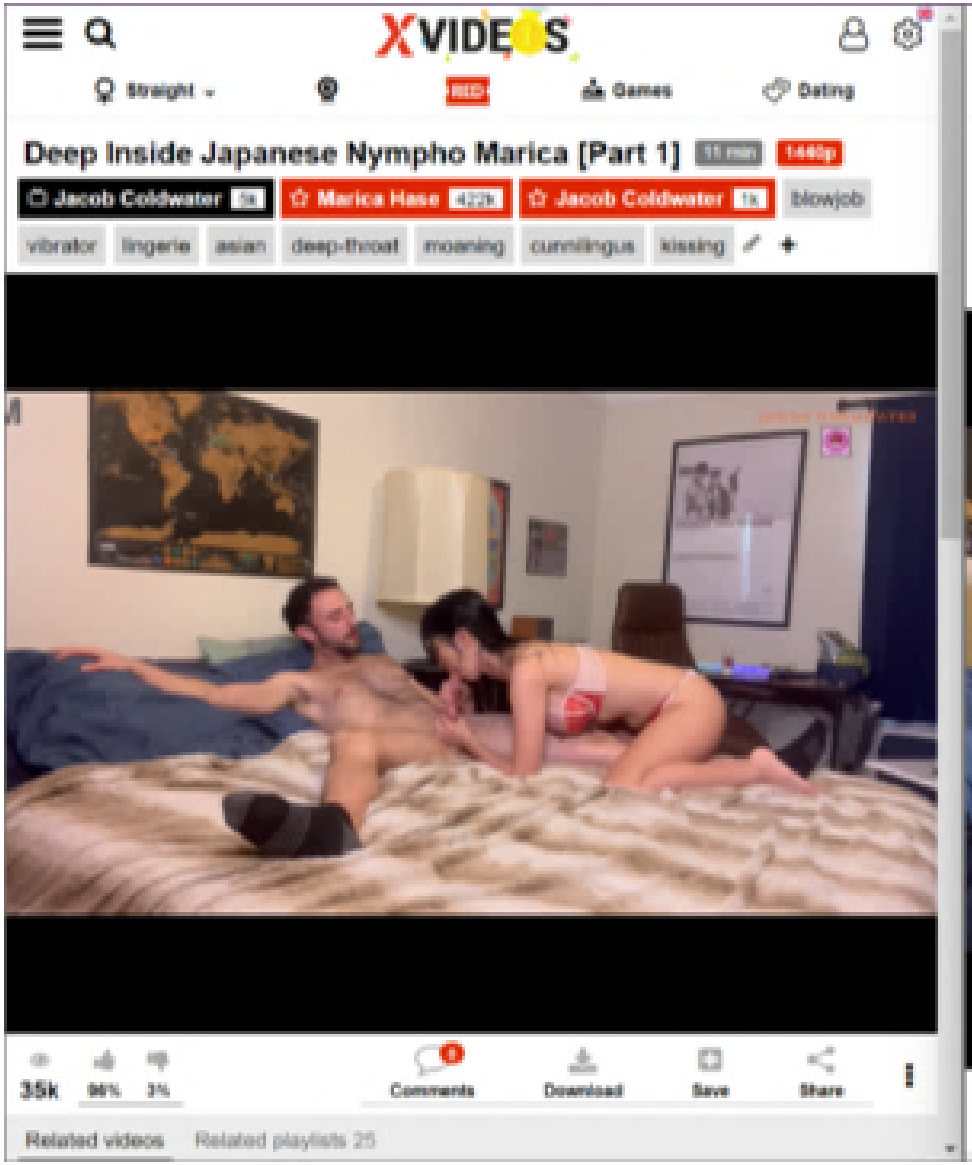
XVIDEOS
Straight
RED
Games
Dating
Deep Inside Japanese Nympho Marica [Part 1]
1440p
Jacob Coldwater
Marica Hase
Jacob Coldwater
blowjob
vibrator
lingerie
asian
deep-throat
moaning
cunnilingus
kissing
35k
Comments
Download
Save
Share
Related videos
Related playlists 25

XVIDEOS
Straight
RED
Games
Dating
Asian American MILF Loves Jewish American Cock and Creampie [Part 1]
1440p
Jacob Coldwater
Lucky Starr
Jacob Coldwater
creampie
petite
milf
blowjob
riding
rough
doggystyle
gagging
asian
POV
65k
Comments
Download
Save
Share

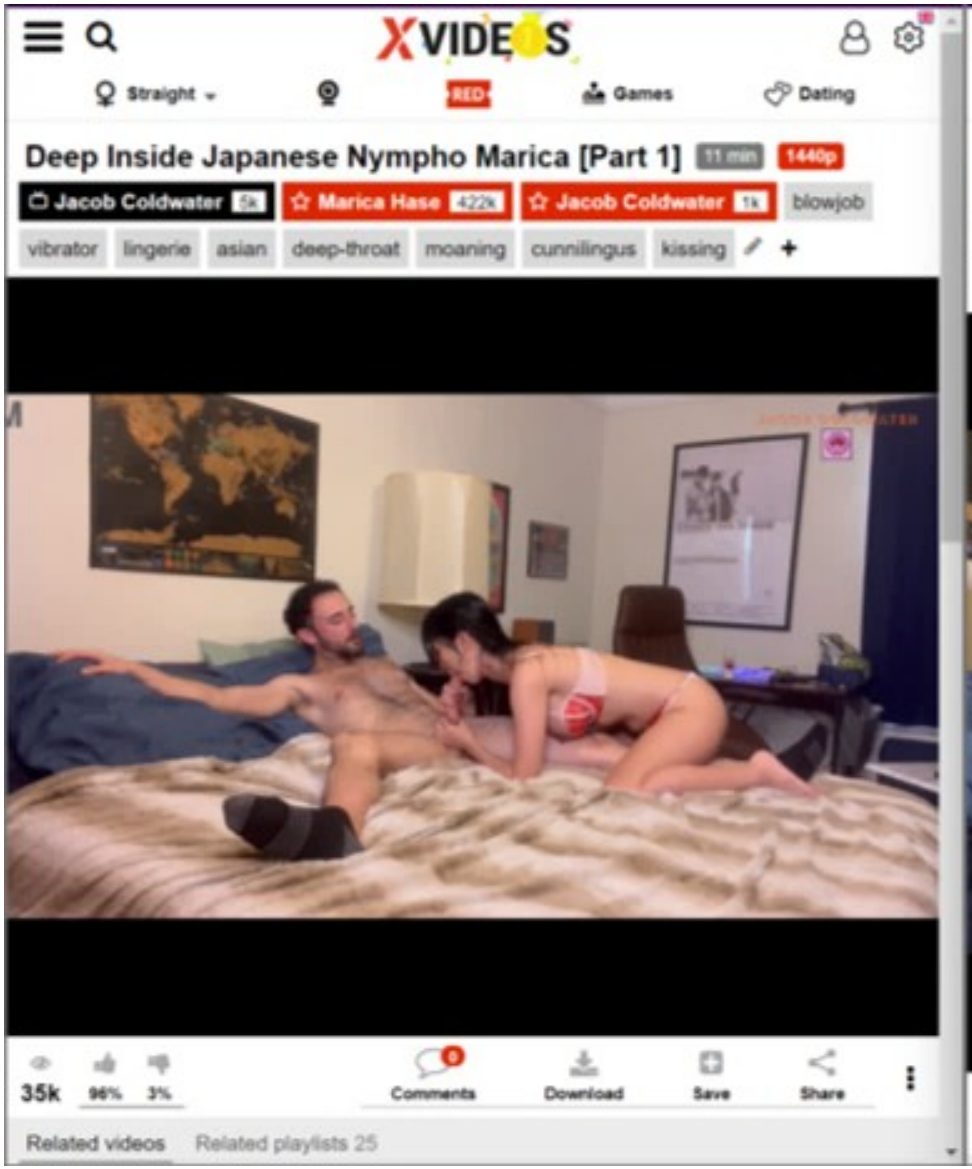
XVIDEOS
Straight
RED
Games
Dating
Deep Inside Japanese Nympho Marica [Part 1]
11 min
1440p
Jacob Coldwater 5k
Marica Hase 422k
Jacob Coldwater 1k
blowjob
vibrator
lingerie
asian
deep-throat
moaning
cunnilingus
kissing
35k
96%
3%
Comments
Download
Save
Share
Related videos
Related playlists 25

XVIDEOS
Straight
RED
Games
Dating
Asian American MILF Loves Jewish American Cock and Creampie [Part 1]
10 min
1440p
Jacob Coldwater 5k
Lucky Starr 80k
Jacob Coldwater 1k
creampie
petite
milf
blowjob
riding
rough
doggystyle
gagging
asian
POV
65k
100%
0%
Comments
Download
Save
Share

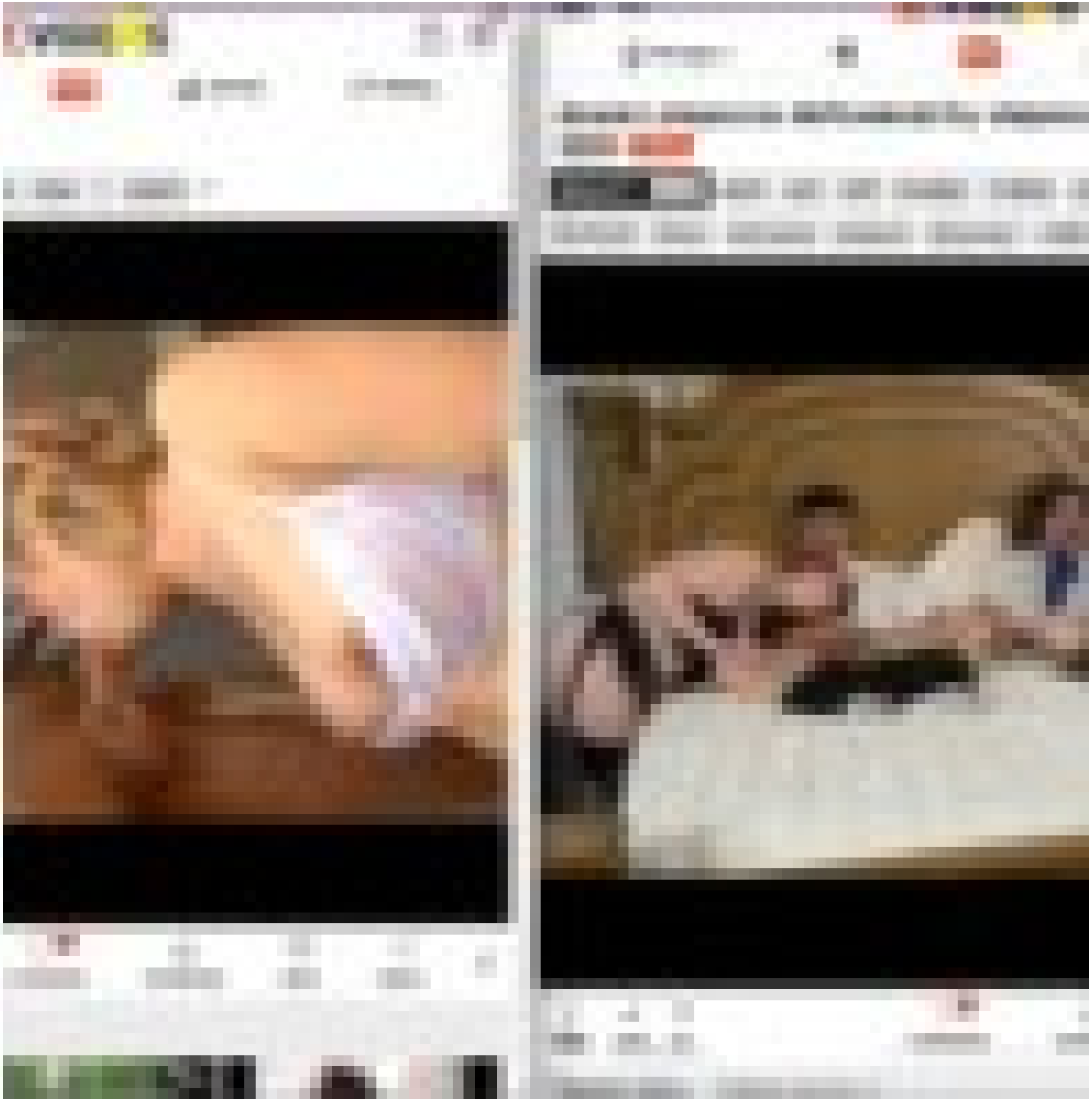

XVIDEOS
Jewish Cock Lover

Jewish stepsons deflowered by stepmoms after bar mitzvah

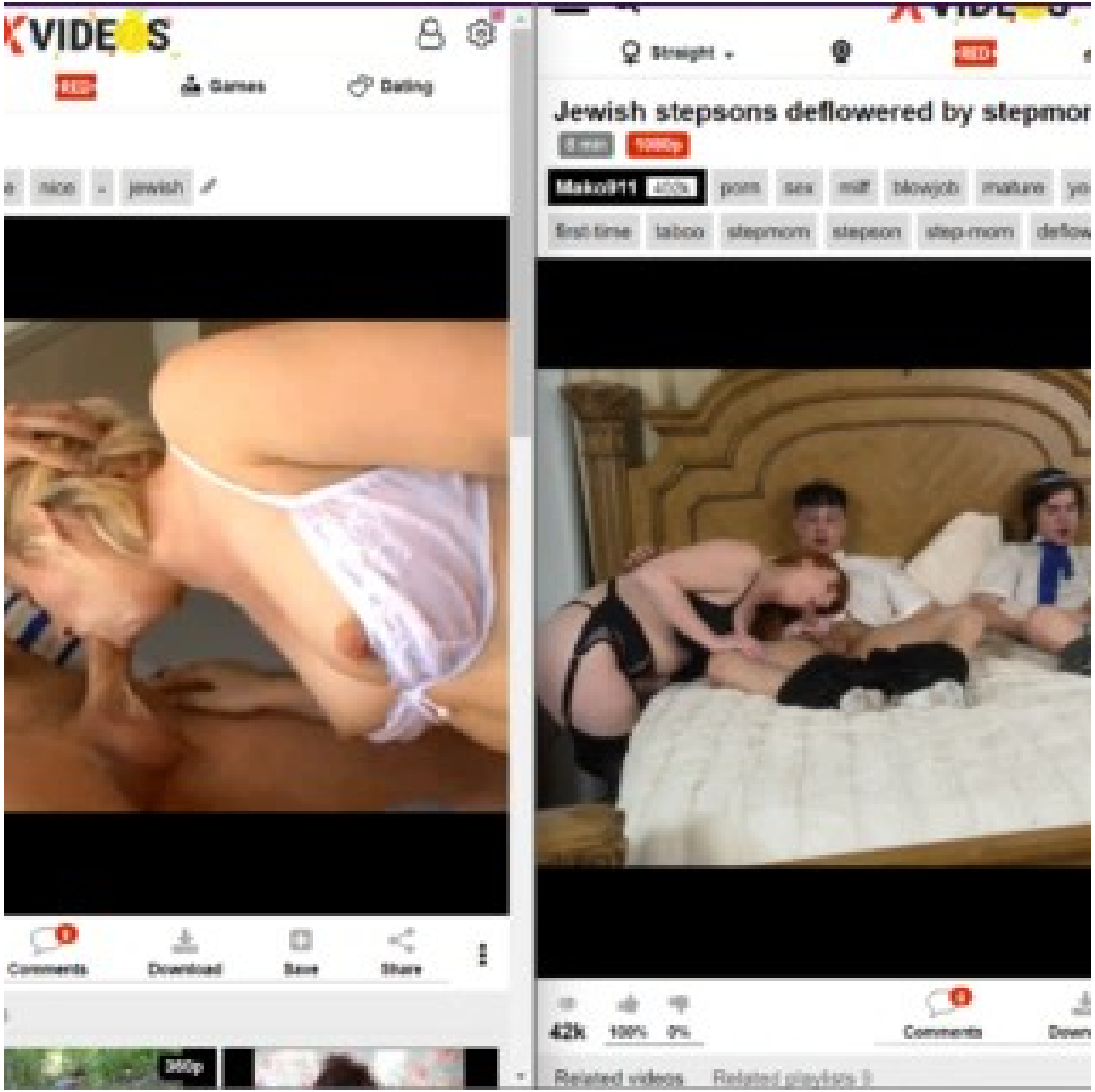
Games
Dating
jewish
Comments
Download
Save
Share
360p
Straight
Jewish stepsons deflowered by stepmor
Mako911
porn
sex
milf
blowjob
mature
first time
taboo
stepmom
stepson
step-mom
42k
100%
0%
Comments
Related videos

XVIDEOS
Straight
RED
Games
Dating
Jewish Cock Lover
57 min
Tr2002
anal
cumshot
blonde
nice
jewish
247k
100%
0%
Comments
Download
Save
Share
Related videos
Related playlists 103
720p
360p

Straight
RED
Games
Dating
Jewish stepsons deflowered by stepmoms after bar mitzvah
8 min
1080p
Mako911
porn
sex
milf
blowjob
mature
young
old
foursome
family
first-time
taboo
stepmom
stepson
step-mom
deflower
old-and-young
MotherTrade.com
42k
100%
0%
Comments
Download
Save
Share
Related videos
Related playlists 9

XVIDEOS
Straight
RED
Games
Dating
Jewish Cock Lover
37 min
Tr2002 3k
anal
cumshot
blonde
nice
-
jewish
247k
100%
0%
9
Comments
Download
Save
Share
Related videos
Related playlists 103
720p
360p

Straight
RED
Games
Dating
Jewish stepsons deflowered by stepmoms after bar mitzvah
8 min
1080p
Mako911 402k
porn
sex
milf
blowjob
mature
young
old
foursome
family
first-time
taboo
stepmom
stepson
step-mom
deflower
old-and-young
MotherTrade.com
42k
100%
0%
0
Comments
Download
Save
Share
Related videos
Related playlists 9

within just a few weeks, then two more necessary inferences could be added to the six facts above...

- 7. Since Isaac was 37 at his mother's death, he was 37 when Rebekah was born.
- 8. Since Isaac was 40 when he married Rebekah, Rebekah would be 3 when the marriage took place (because 40-37=3)

But these last two inferences are spurious, because they are based not on what the scripture says in Genesis 22 and 23, but rather what is said in non-biblical *tradition*.

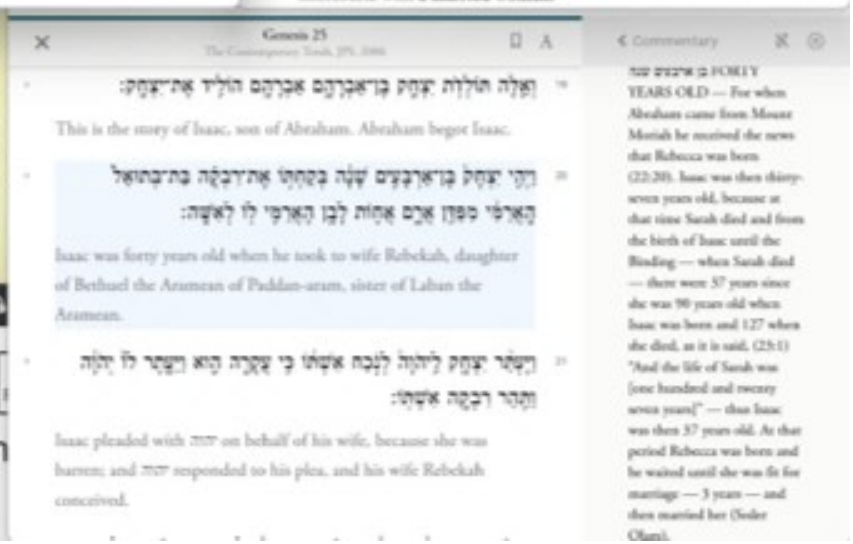

r/Bahrain

Log In

r/Bahrain • 2 yr. ago
Dangerous_Guitar_213

Why is the age of consent 21?

Discussion

Bahrain has the highest age of consent in the world at 21. I'm curious as to why it is so high. Most countries set it between 16-18. Some are lower 15 in France 14 in Germany 13 in Japan

THE STAR

Bahrain and South Korea have highest minimum ages for consensual sex while Nigeria has lowest

The age at which a person is deemed legally competent to consent to sexual activity varies widely around the world - and even within Europe

Middle East: Like parts of North Africa, most Middle Eastern countries do not have a set age of consent but require that the couple are married. This includes Afghanistan, Iran, Kuwait, Saudi Arabia, the UAE and Yemen. In many countries where sex outside of marriage is illegal, the minimum age of marriage is lower for women than for men. It is common for courts to grant permission for girls as young as 15 to marry, below the legal age. In Iran, it

Sign In

Home / Asia / Afghanistan

Afghan agents pour 3,000 litres of liquor in Kabul canal, arrest three

Copyright AFP Relaxing - All

Published on 03/01/2022 - 19:00 GMT+1

AgeOfConsent

Age Of Consent By State | Age Of Consent Worldwide | State Sexual Abuse Laws | Contact

Age of Consent in Bahrain

Home / International Age of Consent Laws / Asia / Bahrain

VIEW

View PDF

EasyView.app

What is the Bahrain Age of Consent?

The Age of Consent in Bahrain is **21 years old**. The age of consent is the minimum age at which an individual is considered legally old enough to consent to participation in sexual activity. Individuals aged 20 or younger in Bahrain are not legally able to consent to sexual activity, and such activity may result in prosecution for **statutory rape** or the equivalent local law.

Bahrain statutory rape law is violated when an individual has consensual sexual contact with a person under age 21.

Bahrain does not have a close-in-age exemption. Close in age exemptions, commonly known as "Romeo and Juliet laws" in the United States, are put in place to prevent the prosecution of individuals who engage in consensual sexual activity when both participants are significantly close in age to each other, and one or both partners are below the age of consent.

Because there is no close-in-age exemption in Bahrain, it is possible for two individuals both under the age of 21 who willingly engage in intercourse to both be prosecuted for statutory rape, although this is rare. Similarly, no protections are reserved for sexual relations in which one participant is a 20 year old and the second is a 21 or 22 year old.

WIKIPEDIA

Create account Log in

Ages of consent in Europe

Article Talk | Read Edit View history Tools

From Wikipedia, the free encyclopedia

This article has multiple issues. Please help improve it or (hide) discuss these issues on the talk page. (Learn how and when to remove these template messages)

- This article needs editing to **comply with Wikipedia's** Manual of Style. In particular, it has problems with missing semantics and accessible elements (such as description lists or spaced blockquotes) and using pseudo headings inappropriately. (October 2019)
- This article **may be too long to read and navigate comfortably**. When this tag was added, its readable prose size was 16,008 words. (December 2023)

The age of consent varies by jurisdiction across Europe. The ages of consent – hereby meaning the age from which one is deemed able to consent to having sex with anyone older of consenting age or above – are between 14 and 18. The vast majority of countries set their ages in the range of 14 to 16; only four countries, Cyprus (17), Ireland (17), Turkey (18), and the Vatican City (18), set an age of consent higher than 16.

The highest age is that from which a young person can lawfully engage in a non-commercial sexual act with an older person, regardless of their age difference. If a participant in a sexual act is under 18 but above the age of consent then sexual acts with another person who is at or over the age of consent may still be illegal if the older participant is in a position of authority over the younger person. For example, a teacher and their student or someone in the police. Commercial sex/prostitution requires all those involved to be 18 or older. Sexual acts may not be legal if those engaging are blood relatives, regardless of age. Though the legality of incest varies between European countries.

Some countries have close-in-age exceptions, allowing partners close in age of whom one or both may be below the standard unrestricted age of consent to be able to both legally consent to engage in sexual acts with each other. The lowest minimum age of consent for a close-in-age exception to apply in Europe is 12 (in Hungary), providing their older sexual partner is under 18.[1]

All jurisdictions in Europe: per List of sovereign states and dependent territories in Europe

International obligations [edit]

بِسْمِ اللَّهِ الرَّحْمَٰنِ الرَّحِيمِ

In the Name of Allāh, the Most Gracious, the Most Merciful

Our social:

SAWDAH BINT ZAM'AH (RADI ALLAHU ANHA)

Prophet Muhammad (peace be upon him) married Sawdah bint Zam'ah (radi allahu anha) a short while after the death of his first and most beloved wife, Khadijah (radi allahu anha) , with whom he shared a very happy 25 years of his blessed life. Sawdah (radi allahu anha) was a mature woman, around 40 years o and a mother of five children. This marriage gave Sawdah (radi allahu anha) uplift in her life, for she h been mourning her husband, Al-Sakran ibn Amr, who died soon after the couple had returned from

AboutIslam

Home | Family & Life | Your Society | 25-Year-Old Muhammad Marries 40-Year-Old Khadijah

Khadijah & Muhammad:The Story of Love & Faith

25-Year-Old Muhammad Marries 40-Year-Old Khadijah

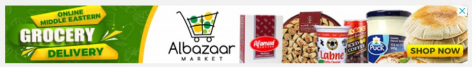

Ads by Muslim Ad Network

Part 2

Zainab bint Younus
01 November, 2019

Britannica | Subscribe

ʿĀʾishah (born 614, Mecca, Arabia [now in Saudi Arabia]—died July 678, Medina) was the third wife of the Prophet Muhammad (the founder of Islam), who played a role of some political importance after the Prophet's death.

All Muhammad's marriages had political motivations, and in this case the intention seems to have been to cement ties with ʿĀʾishah's father, Abū Bakr, who was one of Muhammad's most important supporters. ʿĀʾishah's physical charms, intelligence, and wit, together with the genuine warmth of their relationship, secured her a place in his affections that was not lessened by his subsequent marriages. It is said that in 627 she accompanied the Prophet on an expedition but became separated from the group. When she was later escorted back to Medina by a man who had found her in the desert, Muhammad's enemies claimed that she had been unfaithful. A subsequent Qurʾānic revelation asserted her innocence; the Qurʾān furthermore criticized and stipulated punishment for those who slander virtuous women.

ʿĀʾishah had no important influence on her husband's political or religious policies while he lived, but he is said to have recognized her knowledge of Islam by counseling his Companions to "take half your knowledge from Humayra," Humayra ("Little Red One") being his term of endearment for her.

When Muhammad died in 632, ʿĀʾishah was left a childless widow of about 18, although some sources suggest she was older. She remained politically inactive until the time of ʿUthmān (644–656; the third caliph, or leader of the Islamic community), during whose reign she played an important role in fomenting opposition that led to his murder in 656. She led an army against his successor, ʿAlī, when he refused to bring ʿUthmān's murderers to justice, but she was defeated in the Battle of the Camel. The engagement derived its name from the fierce fighting that centred around the camel upon which ʿĀʾishah was mounted. Afterward she was allowed to return to Medina. She sp ng alms, transmitting H nterpreting

SUNNAH.COM

Home » Al-Adab Al-Mufrad » Excellence in Character - كتاب حسن الخلق » Hadith

14 Excellence in Character — كتاب حسن الخلق

حَدَّثَنَا أَبُو نُعَيْمٍ، قَالَ: حَدَّثَنَا دَاوُدُ بْنُ يَزِيدَ قَالَ: سَمِعْتُ أَبِي يَقُولُ: سَمِعْتُ أَبَا هُرَيْرَةَ يَقُولُ: قَالَ النَّبِيُّ صلى الله عليه وسلم: تَدْرُونَ مَا أَكْثَرُ مَا يُدْخِلُ النَّارَ؟ قَالُوا: اللَّهُ وَرَسُولُهُ أَعْلَمُ، قَالَ: الأَجْوَفَانِ: الْفَرْجُ وَالْفَمُ، وَأَكْثَرُ مَا يُدْخِلُ الْجَنَّةَ؟ تَقْوَى اللهِ وَحُسْنُ الْخُلُقِ.

Abu Hurayra reported that the Prophet, may Allah bless him and grant him peace, said, "Do you know what it is that makes most people enter Hellfire?" "Allah and His Messenger know best," they said. He said, "The two empty ones:

the genitals in the mouth. Do you know what it is that makes most people enter Paradise? Taqwa of Allah and good character."

Grade: **Hasan** (Al-Albani) — حكم : حسن (الألباني)

Arabic/English book reference : Book 14, Hadith 289

Report Error | Share | Copy

SUNNAH.COM

Home » Sunan Abi Dawud » Prayer (Kitab Al-Salat) - كتاب الصلاة » Hadith 495

2 Prayer (Kitab Al-Salat) — كتاب الصلاة

(175) Chapter: When A Boy Should Be Ordered To Offer As-Salat — (26) باب مَتَى يُؤْمَرُ الْغُلاَمُ بِالصَّلاَةِ

حَدَّثَنَا مُؤَمَّلُ بْنُ هِشَامٍ، - يَعْنِي الْيَشْكُرِيَّ - حَدَّثَنَا إِسْمَاعِيلُ، عَنْ سَوَّارٍ أَبِي حَمْزَةَ - قَالَ أَبُو دَاوُدَ وَهُوَ سَوَّارُ بْنُ دَاوُدَ أَبُو حَمْزَةَ الْمُزَنِيُّ الصَّيْرَفِيُّ - عَنْ عَمْرِو بْنِ شُعَيْبٍ، عَنْ أَبِيهِ، عَنْ جَدِّهِ، قَالَ قَالَ رَسُولُ اللَّهِ صلى الله عليه وسلم " مُرُوا أَوْلاَدَكُمْ بِالصَّلاَةِ وَهُمْ أَبْنَاءُ سَبْعِ سِنِينَ وَاضْرِبُوهُمْ عَلَيْهَا وَهُمْ أَبْنَاءُ عَشْرِ سِنِينَ وَفَرِّقُوا بَيْنَهُمْ فِي الْمَضَاجِعِ " .

Narrated Abdullah ibn Amr ibn al-'As:

The Messenger of Allah (ﷺ) said: Command your children to pray when they become seven years old, and beat them for it (prayer) when they become ten years old; and arrange their beds (to sleep) separately.

Grade: **Hasan Sahih** (Al-Albani) — حكم : حسن صحيح (الألباني)

Reference : Sunan Abi Dawud 495
In-book reference : Book 2, Hadith 105
English translation : Book 2, Hadith 495

Report Error | Share | Copy

Britannica

Ā'ishah (born 614, Mecca, Arabia [now in Saudi Arabia]—died July 678, Medina) was the third wife of the Prophet Muhammad (the founder of Islam), who played a role of some political importance after the Prophet's death.

All Muhammad's marriages had political motivations, and in this case the intention seems to have been to cement ties with Ā'ishah's father, Abū Bakr, who was one of Muhammad's most important supporters. Ā'ishah's physical charms, intelligence, and wit, together with the genuine warmth of their relationship, secured her a place in his affections that was not lessened by his subsequent marriages. It is said that in 627 she accompanied the Prophet on an expedition but became separated from the group. When she was later escorted back to Medina by a man who had found her in the desert, Muhammad's enemies claimed that she had been unfaithful. A subsequent Qur'ānic revelation asserted her innocence; the Qur'ān furthermore criticized and stipulated punishment for those who slander virtuous women.

Ā'ishah had no important influence on her husband's political or religious policies while he lived, but he is said to have recognized her knowledge of Islam by counseling his Companions to "take half your knowledge from Humayrā," Humayrā ("Little Red One") being his term of endearment for her.

When Muhammad died in 632, Ā'ishah was left a childless widow of about 18, although some sources suggest she was older. She remained politically inactive until the time of 'Uthmān (644–656; the third caliph, or leader of the Islamic community), during whose reign she played an important role in fomenting opposition that led to his murder in 656. She led an army against his successor, 'Alī, when he refused to bring 'Uthmān's murderers to justice, but she was defeated in the Battle of the Camel. The engagement derived its name from the fierce fighting that centered around the camel upon which Ā'ishah was mounted. Afterward she was allowed to return to Medina. She sp[illegible]ng alms, transmitting [illegible] interpreting

MAKE SLEEP DEEP

SUNNAH.CO

14 Excellence in Charac

2 Prayer (Kitab Al-Sala

بسم الله الرحمن الرحيم

In the Name of Allah, the Most Gracious, the Most Merciful

Our social

SAWDAH BINT ZAM'AH (RADI ALLAHU ANHA)

Prophet Muhammad (peace be upon him) married Sawdah bint Zam'ah (radi allahu anha) a short while after the death of his first and most beloved wife, Khadijah (radi allahu anha), with whom he shared a very happy 25 years of his blessed life. Sawdah (radi allahu anha) was a mature woman, around 40 years old and a mother of five children. This marriage gave Sawdah (radi allahu anha) uplift in her life, for she had been mourning her husband, Al-Sakran ibn Amr, who died soon after the couple had returned from

AboutIslam

Home | Family & Life | Your Society | 25-Year-Old Muhammad Marries 40-Year-Old Khadijah

A A A

Khadijah & Muhammad: The Story of Love & Faith

25-Year-Old Muhammad Marries 40-Year-Old Khadijah

GROCERY at DELIVERY | Albaraka

Part 2

Zainab bint Younus

Britannica | Subscribe

Ā ishah (born 614, Mecca, Arabia [now in Saudi Arabia]—died July 678, Medina) was the third wife of the Prophet Muhammad (the founder of Islam), who played a role of some political importance after the Prophet's death.

All Muhammad's marriages had political motivations, and in this case the intention seems to have been to cement ties with Ā ishah's father, Abū Bakr, who was one of Muhammad's most important supporters. Ā ishah's physical charms, intelligence, and wit, together with the genuine warmth of their relationship, secured her a place in his affections that was not lessened by his subsequent marriages. It is said that in 627 she accompanied the Prophet on an expedition but became separated from the group. When she was later escorted back to Medina by a man who had found her in the desert, Muhammad's enemies claimed that she had been unfaithful. A subsequent Qur ānic revelation asserted her innocence; the Qur ān furthermore criticized and stipulated punishment for those who slander virtuous women.

Ā ishah had no important influence on her husband's political or religious policies while he lived, but he is said to have recognized her knowledge of Islam by counseling his Companions to "take half your knowledge from Humayra," Humayra ("Little Red One") being his term of endearment for her.

When Muhammad died in 632, Ā ishah was left a childless widow of about 18, although some sources suggest she was older. She remained politically inactive until the time of Uthmān (644–656; the third caliph, or leader of the Islamic community), during whose reign she played an important role in fomenting opposition that led to his murder in 656. She led an army against his successor, Alī, when he refused to bring Uthmān's murderers to justice, but she was defeated in the Battle of the Camel. The engagement derived its name from the fierce fighting that centred around the camel upon which Ā ishah was mounted. Afterward she was allowed to return to Medina. She sp

CBD KRATOM | MAKE SLEEP DEEP

ng alms, transmitting H

nterpreting

SUNNAH.COM

14 Excellence in Character — كتاب حسن الخلق

Abu Hurayra reported that the Prophet, may Allah bless him and grant him peace, said, "Do you know what it is that makes most people enter Hellfire?" "Allah and His Messenger know best," they said. He said, "The two empty ones:

the gaping in the mouth. Do you know what it is that makes most people enter Paradise? Taqwa of Allah and good character."

Grade: Hasan (Al-Albani)

Arabic/English book reference : Book 14, Hadith 199

حدثنا أبو نعيم قال حدثنا داود بن يزيد قال سمعت أبي يقول سمعت أبا هريرة يقول قال النبي صلى الله عليه وسلم أتدرون ما أكثر ما يدخل الناس النار قالوا الله ورسوله أعلم قال الأجوفان الفرج والفم وأكثر ما يدخل الجنة تقوى الله وحسن الخلق

حكم : حسن (الألباني)

Report Error | Share | Copy

SUNNAH.COM

2 Prayer (Kitab Al-Salat) — كتاب الصلاة

(175) Chapter: When A Boy Should Be Ordered To Offer As-Salat — (175) باب متى يؤمر الغلام بالصلاة

Narrated Abdullah ibn Amr ibn al-'As:

The Messenger of Allah (ﷺ) said: Command your children to pray when they become seven years old, and beat them for it (prayer) when they become ten years old, and arrange their beds (to sleep) separately.

حدثنا مؤمل بن هشام - يعني اليشكري - حدثنا إسماعيل عن سوار أبي حمزة - قال أبو داود وهو سوار بن داود أبو حمزة المزني الصيرفي - عن عمرو بن شعيب عن أبيه عن جده قال قال رسول الله صلى الله عليه وسلم " مروا أولادكم بالصلاة وهم أبناء سبع سنين واضربوهم عليها وهم أبناء عشر سنين وفرقوا بينهم في المضاجع "

Grade: Hasan Sahih (Al-Albani)

Reference : Sunan Abi Dawud 495
In-book reference : Book 2, Hadith 133
English translation : Book 2, Hadith 495

حكم : حسن صحيح (الألباني)

Report Error | Share | Copy

بِسْمِ اللَّهِ الرَّحْمَٰنِ الرَّحِيمِ

In the Name of Allāh, the Most Gracious, the Most Merciful

Our social

SAWDAH BINT ZAM'AH (RADI ALLAHU ANHA)

Prophet Muhammad (peace be upon him) married Sawdah bint Zam'ah (radi allahu anha) a short while after the death of his first and most beloved wife, Khadijah (radi allahu anha), with whom he shared a very happy 25 years of his blessed life. Sawdah (radi allahu anha) was a mature woman, around 40 years and a mother of five children. This marriage gave Sawdah (radi allahu anha) uplift in her life, for she been mourning her husband, Al-Sakran ibn Amr, who died soon after the couple had returned from

AboutIslam

Home | Family & Life | Your Society | 25-Year-Old Muhammad Marries 40-Year-Old Khadijah

AAA

Khadijah & Muhammad:The Story of Love & Faith

25-Year-Old Muhammad Marries 40-Year-Old Khadijah

GROCERY DELIVERY Albazaar

Part 2

Zainab bint Younus

Britannica Subscribe

Ā'ishah (born 614, Mecca, Arabia [now in Saudi Arabia]—died July 678, Medina) was the third wife of the Prophet Muhammad (the founder of Islam), who played a role of some political importance after the Prophet's death.

All Muhammad's marriages had political motivations, and in this case the intention seems to have been to cement ties with 'Ā'ishah's father, Abū Bakr, who was one of Muhammad's most important supporters. 'Ā'ishah's physical charms, intelligence, and wit, together with the genuine warmth of their relationship, secured her a place in his affections that was not lessened by his subsequent marriages. It is said that in 627 she accompanied the Prophet on an expedition but became separated from the group. When she was later escorted back to Medina by a man who had found her in the desert, Muhammad's enemies claimed that she had been unfaithful. A subsequent Qur'ānic revelation asserted her innocence; the Qur'ān furthermore criticized and stipulated punishment for those who slander virtuous women.

'Ā'ishah had no important influence on her husband's political or religious policies while he lived, but he is said to have recognized her knowledge of Islam by counseling his Companions to "take half your knowledge from Humayra," Humayra ("Little Red One") being his term of endearment for her.

When Muhammad died in 632, 'Ā'ishah was left a childless widow of about 18, although some sources suggest she was older. She remained politically inactive until the time of 'Uthmān (644–656; the third caliph, or leader of the Islamic community), during whose reign she played an important role in fomenting opposition that led to his murder in 656. She led an army against his successor, 'Alī, when he refused to bring 'Uthmān's murderers to justice, but she was defeated in the Battle of the Camel. The engagement derived its name from the fierce fighting that centred around the camel upon which 'Ā'ishah was mounted. Afterward she was allowed to return to Medina. She sp

CBD KRATOM MAKE SLEEP DEEP SHOP NOW

ng alms, transmitting H

nterpreting

SUNNAH.COM

Home › Al-Adab Al-Mufrad › Excellence in Character

14 Excellence in Character — كتاب حسن الخلق

Abu Hurayra reported that the Prophet, may Allah bless him and grant him peace, said, "Do you know what it is that makes most people enter Hellfire?" "Allah and His Messenger know best," they said. He said, "The two empty ones:

the genitals in the mouth. Do you know what it is that makes most people enter Paradise? Taqwa of Allah and good character."

Grade: Hasan (Al-Albani)

Arabic/English book reference : Book 14, Hadith 289

Report Error | Share | Copy

SUNNAH.COM

Home › Sunan Abu Dawud › Prayer (Kitab Al-Salat) › Hadith 495

2 Prayer (Kitab Al-Salat) — كتاب الصلاة

(175) Chapter: When A Boy Should Be Ordered To Offer As-Salat — (26) باب مَتَى يُؤْمَرُ الْغُلاَمُ بِالصَّلاَةِ

Narrated Abdullah ibn Amr ibn al-'As:

The Messenger of Allah (ﷺ) said: Command your children to pray when they become seven years old, and beat them for it (prayer) when they become ten years old; and arrange their beds (to sleep) separately.

Grade: Hasan Sahih (Al-Albani)

Reference : Sunan Abi Dawud 495
In-book reference : Book 2, Hadith 105
English translation : Book 2, Hadith 495

Report Error | Share | Copy

Facebook Messenger now has a straight-to-the-point Christian Grey chatbot who will sext users

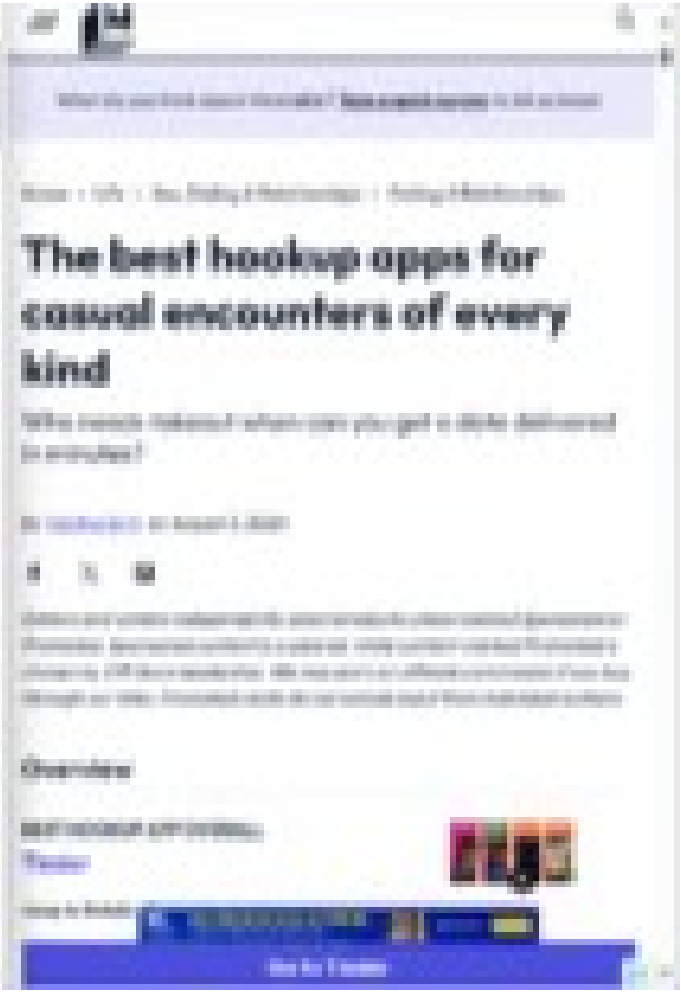
The best hookup apps for casual encounters of every kind
Overview

The Drum

Entertainment Marketing: Movies, TV, Music and Gaming Chatbots Technology

Facebook Messenger now has a straight-to-the-point Christian Grey chatbot who will sext users

Share

By John McCarthy, Opinion Editor

Listen to article

Creatives at PersonaBots.com have created a rather convincing Facebook Messenger chatbot, a close approximation of 50 Shades of Grey sadist, Christian Grey.

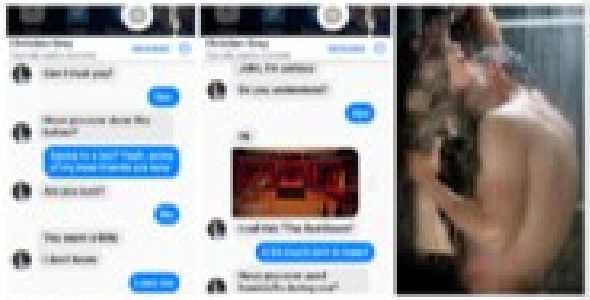

A chat with Christian Grey

The Facebook Messenger bot, first noticed by Digital Spy, will talk dirty with fans of the films, asking for treat and eventually unveiling his Red Room

www.thedrum.com/topics/entertainment-marketing-movies-tv-music-and-gaming

Let's rethink possibility.

In

CNN Business

Watch Listen Live TV Sign In

Business / Tech

Investigation into child exploitation on Meta platforms leads to arrests of three men

By Clare Duffy, CNN

4 minute read · Published 12:59 PM EDT, Thu May 9, 2024

An investigation into safety risks for children on Meta's platforms has led to the arrests of three men accused of attempting to sexually abuse children. Justin Sullivan/Getty Images

New York (CNN) — An investigation by the New Mexico Attorney General into the potential dangers of Meta's platforms has resulted in the arrests of three men charged with attempted sexual abuse of children.

The arrests come after a months-long investigation by the attorney general's office into the risks of sexual exploitation of children on Facebook and Instagram. That investigation also formed the basis of a lawsuit against Meta, filed in December, accusing the tech giant of creating a "breeding ground" for child predators.

What do you think about Mashable? Take a quick survey to let us know!

Home > Life > Sex, Dating & Relationships > Dating & Relationships

The best hookup apps for casual encounters of every kind

Who needs takeout when can you get a date delivered in minutes?

By Tabitha Brill on August 5, 2024

Editors and writers independently select products unless marked Sponsored or Promoted. Sponsored content is a paid ad, while content marked Promoted is chosen by ZIF Davis leadership. We may earn an affiliate commission if you buy through our links. Promoted cards do not include input from individual authors.

Overview

BEST HOOKUP APP OVERALL

Tinder

Jump to Details

Go to Tinder

The Drum Menu Subscribe

Entertainment Marketing: Movies, TV, Music and Gaming Chatbots Technology

Facebook Messenger now has a straight-to-the-point Christian Grey chatbot who will sext users

Share

By John McCarthy, Opinion Editor
FEBRUARY 22, 2017 | 2 MIN READ

Listen to article 59.568 sec

Creatives at PersonaBots.com have created a rather convincing Facebook Messenger chatbot, a close approximation of 50 Shades of Grey sadist, Christian Grey.

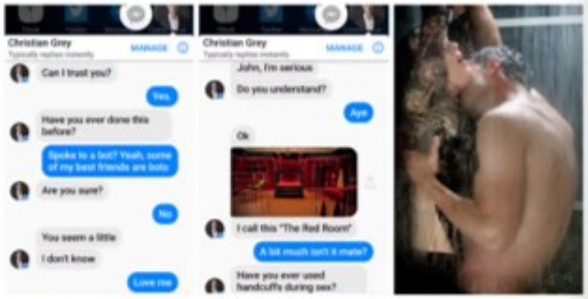

A chat with Christian Grey

The Facebook Messenger bot, first noticed by Digital Spy, will talk dirty with fans of the films, asking for trust and eventually unveiling his Red Room.

www.thedrum.com/topics/entertainment-marketing-movies-tv-music-and-gaming

Let's rethink possibility.

CNN Business Watch Listen Live TV Sign in

Markets →

DOW	39,452.93	0.02% ▲
S&P 500	5,329.52	0.19% ▲
NASDAQ	16,673.41	0.08% ▲

Fear & Greed Index →

Business / Tech

Investigation into child exploitation on Meta platforms leads to arrests of three men

By Clare Duffy, CNN
4 minute read · Published 12:50 PM EDT, Thu May 9, 2024

An investigation into safety risks for children on Meta's platforms has led to the arrests of three men accused of attempting to sexually abuse children. Justin Sullivan/Getty Images

New York (CNN) — An investigation by the New Mexico Attorney General into the potential dangers of Meta's platforms has resulted in the arrests of three men charged with attempted sexual abuse of children.

The arrests came after a months-long investigation by the attorney general's office into the risks of sexual exploitation of children on Facebook and Instagram. That investigation also formed the basis of a lawsuit against Meta, filed in December, accusing the tech giant of creating a "breeding ground" for child predators.

What do you think about Mashable? Take a quick survey to let us know!

Home > Life > Sex, Dating & Relationships > Dating & Relationships

The best hookup apps for casual encounters of every kind

Who needs takeout when can you get a date delivered in minutes?

By Tabitha Britt on August 5, 2024

Editors and writers independently select products unless marked Sponsored or Promoted. Sponsored content is a paid ad, while content marked Promoted is chosen by Ziff Davis leadership. We may earn an affiliate commission if you buy through our links. Promoted cards do not include input from individual authors.

Overview

BEST HOOKUP APP OVERALL

Tinder

Jump to Details

Get a MacBook as low as $799.99.

Go to Tinder

Lindbergh coach's sex crime confession caught on recording

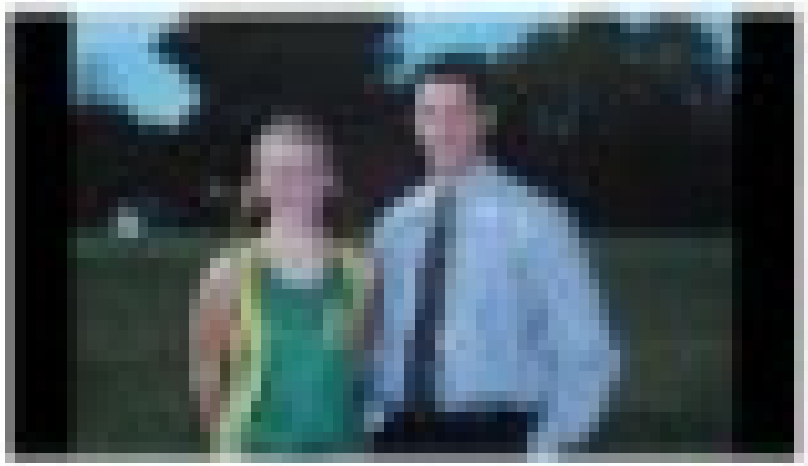

Missouri
EDUCATION

More accusations against former Lindbergh coach after cold case gets national broadcast

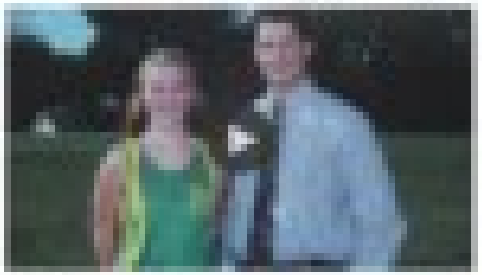

Lindbergh coach's sex crime confession caught on recording

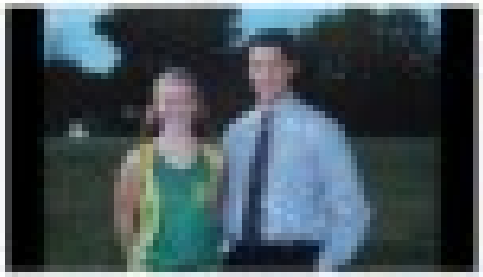

Missouri EDUCATION

Lindbergh Schools (095-053)

More accusations against former Lindbergh coach after cold case gets national broadcast

The coach was secretly recorded confessing to what the family of one woman believes were sex crimes against her when she was a student

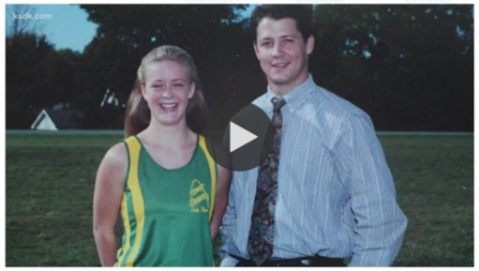

Author: Casey Nolen
Published: 4:56 AM CST December 17, 2020
Updated: 8:21 AM CST December 17, 2020

ST. LOUIS — They thought his own words would be enough to convict him.

"This kind of stuff, if we were the same age, would have been no problem," Jim Wilder is heard saying on an audio recording.

In 2013, after more than a decade of silence, Emilie Morris worked up the courage to go to the police.

She told them Wilder, her former Lindbergh cross country coach, committed sex crimes against her when she was still a student.

Police asked Morris to wear a wire and Wilder was arrested and charged with multiple sex crimes.

But just before his case was set to go to trial, Morris was found dead in her apartment and her case was dropped. Her cause of death - inconclusive.

When 5 On Your Side first reported her story in 2018, Emilie's family was still hoping her case could be reopened.

COVER STORY

Lindbergh coach's sex crime confession caught on recording

As the pair spent more time together after practice, on out-of-town team trips, the rumors spread.

Author: Casey Nolen
Published: 12:04 AM CDT May 3, 2018
Updated: 10:11 PM CDT May 3, 2018

UPDATE: The Missouri Department of Secondary and Elementary Education is responding to a 5 On Your Side Cover Story about a former Lindbergh cross country coach caught on a secret recording confessing to sex crimes against a student.

That confession came nearly twenty years after former coach James Wilder had sexual contact with Emilie Morris who was 16 at the time.

Because of the recording, Wilder was arrested and charged but when Emilie passed away before he went to trial his case was dropped.

Wilder resigned from Lindbergh when the district said police turned over "new evidence" of the incident. But he was able to keep his state teaching license.

A Lindbergh spokesperson said the license is the responsibility of the state, and a state official said because Wilder's license was not revoked because he was never convicted.

However, 5 On Your Side has found a state statute that says a teacher can be disciplined or a certificate "not renewed" if there is "evidence of incompetence, immorality, or neglect of duty by the certificate holder."

Data as of:3/7/2024 8:07:16

Report as of: 3/7/20

Missouri DEPARTMENT OF ELEMENTARY & SECONDARY EDUCATION

Missouri School Directory

Missouri School Directory (map) (Maps are provided purely for reference, please contact county authorities to obtain official school district boundary information.)

Lindbergh Schools (096-093)

Phone: 314-729-2480
Fax: 314-729-2482
E-mail: tonylake@lindberghschools.ws

9350 Sappington Road
St. Louis, MO 63126-3235

County-District Code: 096-093
County: St. Louis

Supervisory Area: A
MSIP: Accredited

Congressional District: 2
House District: 92 , 96
Senate District: 1

Assessed Valuation: $1,933,208,800
Tax Levy: $4.6775

			Enrollment (Prior Year)		
	Schools	Cert. Staff	Residents	Non-Res.	Total
Elementary Schools	7	306	3,535	0	3,535
Middle Schools	2	159	1,689	1	1,690
Jr. High Schools	0	0	0	0	0
High Schools	1	179	2,236	0	2,236
Total	10	644	7,460	1	7,461

Name	Title	Yrs in District
Mrs. Jennifer Miller	Pres. of Bd.	
Mrs. Megan Vedder	Secy. of Bd.	

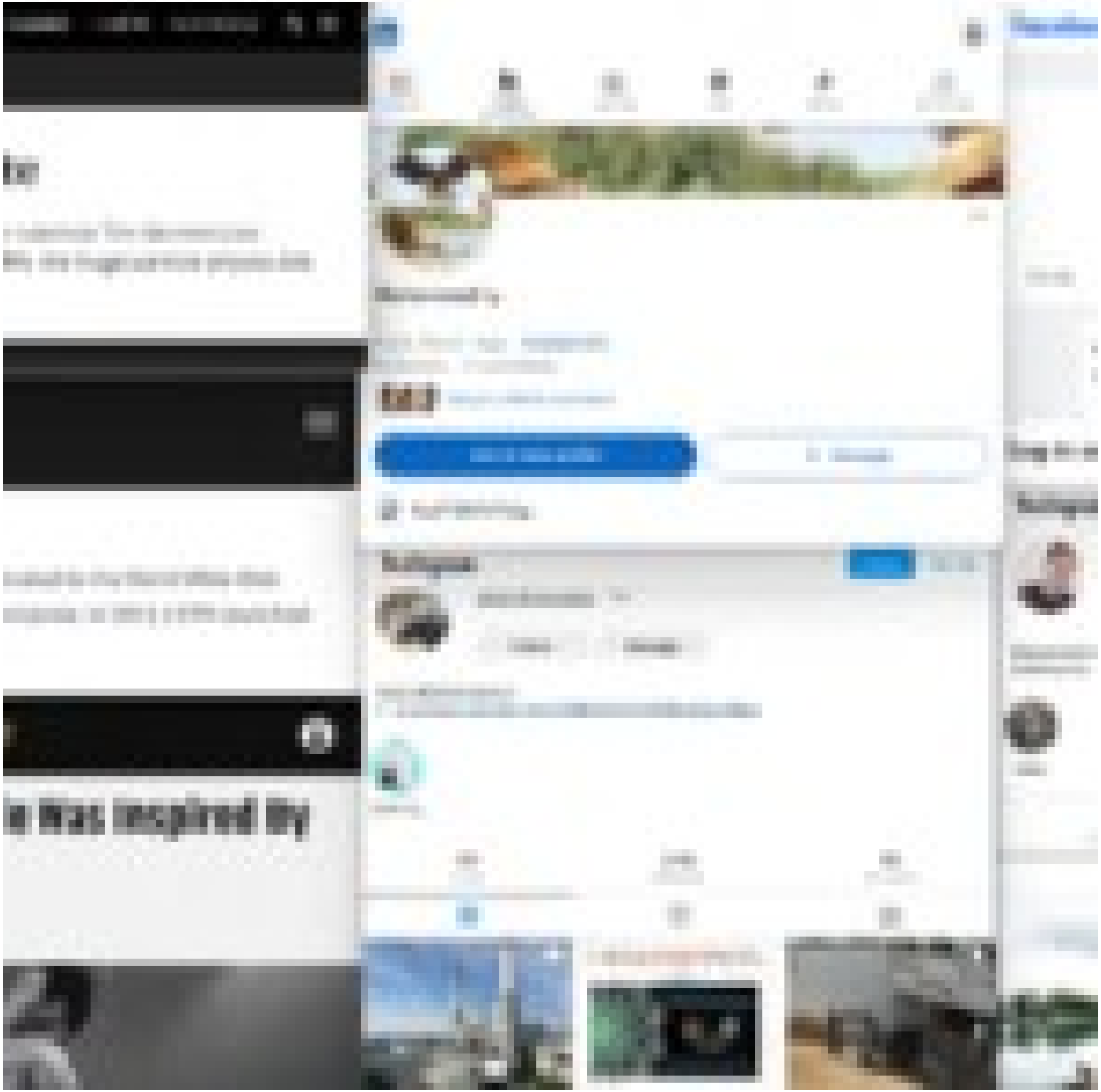

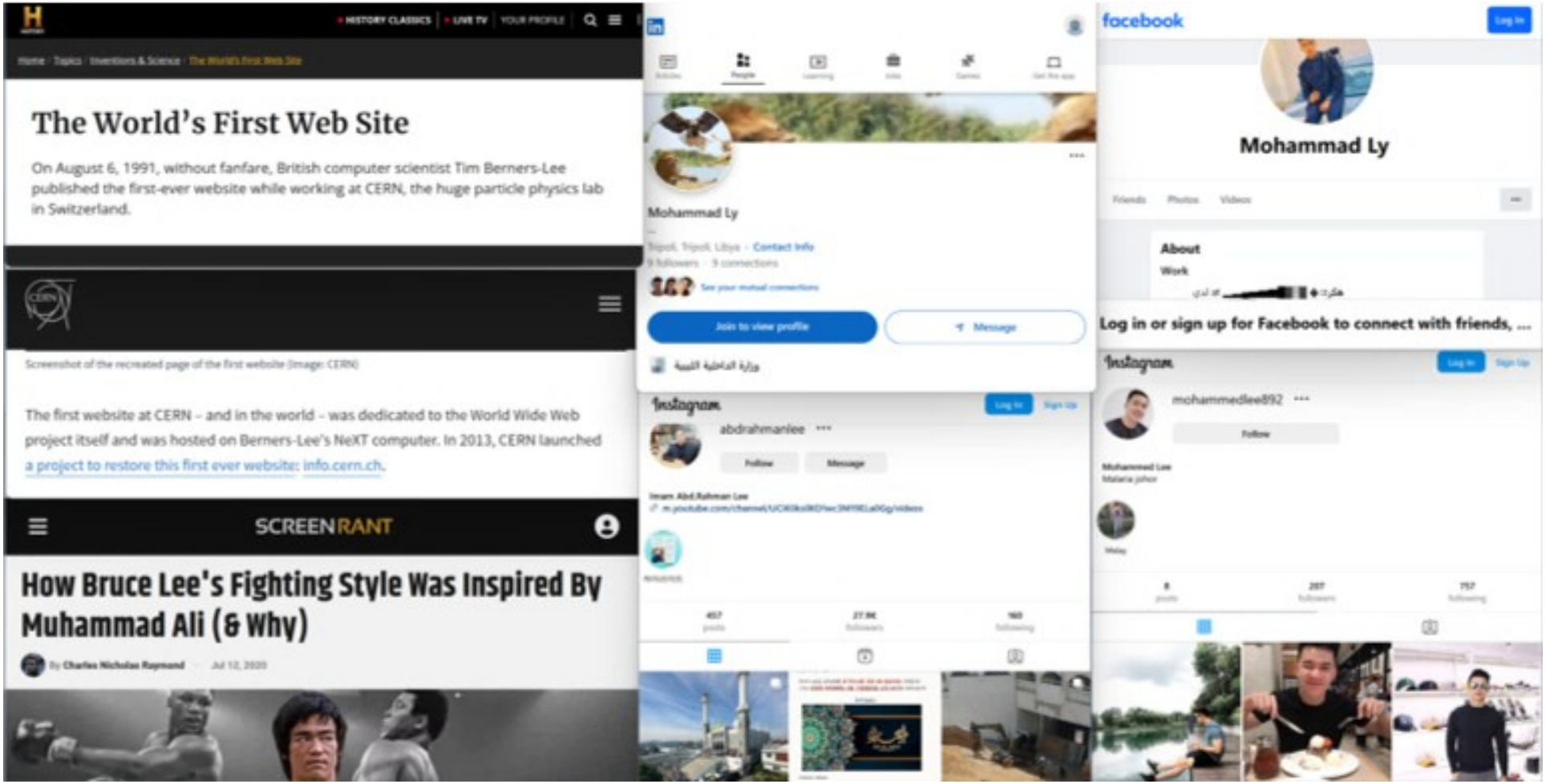
HISTORY CLASSICS
LIVE TV
YOUR PROFILE
Home · Topics · Inventions & Science · The World's First Web Site
The World's First Web Site
On August 6, 1991, without fanfare, British computer scientist Tim Berners-Lee published the first-ever website while working at CERN, the huge particle physics lab in Switzerland.
Screenshot of the recreated page of the first website (Image: CERN)
The first website at CERN – and in the world – was dedicated to the World Wide Web project itself and was hosted on Berners-Lee's NeXT computer. In 2013, CERN launched a project to restore this first ever website: info.cern.ch.
SCREENRANT
How Bruce Lee's Fighting Style Was Inspired By Muhammad Ali (& Why)
Mohammad Ly
Tripoli, Tripoli, Libya · Contact Info
9 followers · 9 connections
See your mutual connections
Join to view profile
Message
وزارة الداخلية الليبية
Instagram
abdrahmanlee
Follow
Message
Imam Abd.Rahman Lee
facebook
Log In
Mohammad Ly
Friends
Photos
Videos
About
Work
Log in or sign up for Facebook to connect with friends, ...
Instagram
Log In
Sign Up
mohammedlee892
Follow
Mohammed Lee
Malaria johor
Malay

HISTORY CLASSICS | LIVE TV | YOUR PROFILE

Home / Topics / Inventions & Science / The World's First Web Site

The World's First Web Site

On August 6, 1991, without fanfare, British computer scientist Tim Berners-Lee published the first-ever website while working at CERN, the huge particle physics lab in Switzerland.

Screenshot of the recreated page of the first website (Image: CERN)

The first website at CERN – and in the world – was dedicated to the World Wide Web project itself and was hosted on Berners-Lee's NeXT computer. In 2013, CERN launched a project to restore this first ever website: info.cern.ch.

SCREENRANT

How Bruce Lee's Fighting Style Was Inspired By Muhammad Ali (& Why)

By Charles Nicholas Raymond — Jul 12, 2020

Articles | People | Learning | Jobs | Games | Get the app

Mohammad Ly

Tripoli, Tripoli, Libya · Contact Info

9 followers · 9 connections

See your mutual connections

Join to view profile | Message

وزارة الداخلية الليبية

Instagram | Log In | Sign Up

abdrahmanlee

Follow | Message

Imam Abd.Rahman Lee

m.youtube.com/channel/UCiK0ksIIKO1wc3M19ELa0Gg/videos

457 posts | 27.9K followers | 160 following

facebook | Log In

Mohammad Ly

Friends | Photos | Videos

About

Work

Log in or sign up for Facebook to connect with friends, ...

Instagram | Log In | Sign Up

mohammedlee892

Follow

Mohammed Lee

Malaria johor

Malay

8 posts | 207 followers | 757 following

HISTORY CLASSICS | LIVE TV | YOUR PROFILE

Home / Topics / Inventions & Science / The World's First Web Site

The World's First Web Site

On August 6, 1991, without fanfare, British computer scientist Tim Berners-Lee published the first-ever website while working at CERN, the huge particle physics lab in Switzerland.

Screenshot of the recreated page of the first website (Image: CERN)

The first website at CERN – and in the world – was dedicated to the World Wide Web project itself and was hosted on Berners-Lee's NeXT computer. In 2013, CERN launched a project to restore this first ever website: info.cern.ch.

SCREENRANT

How Bruce Lee's Fighting Style Was Inspired By Muhammad Ali (& Why)

By Charles Nicholas Raymond — Jul 12, 2020

Articles | People | Learning | Jobs | Games | Get the app

Mohammad Ly

Tripoli, Tripoli, Libya · Contact Info

9 followers · 9 connections

See your mutual connections

Join to view profile | Message

وزارة الداخلية الليبية

Instagram | Log In | Sign Up

abdrahmanlee

Follow | Message

Imam Abd.Rahman Lee

m.youtube.com/channel/UCiK0ksilKO1wc3M19ELa0Gg/videos

하이라이트

457 posts | 27.9K followers | 160 following

facebook | Log In

Mohammad Ly

Friends | Photos | Videos

About

Work

Log in or sign up for Facebook to connect with friends, ...

Instagram | Log In | Sign Up

mohammedlee892

Follow

Mohammed Lee

Malaria johor

Malay

8 posts | 207 followers | 757 following

npr

DONATE

Play Live Radio

+ HOURLY NEWS + LISTEN LIVE + PLAYLIST

NATIONAL SECURITY

The Jewish Kid From New Jersey Who Became A Radical Islamist

APRIL 25, 2014 · 3:09 AM ET

HEARD ON MORNING EDITION

By Dina Temple-Raston

4-Minute Listen + PLAYLIST

Yousef al-Khattab helped change the way young Muslims were radicalized by spewing extreme Islamist propaganda on a YouTube channel.

Yousef al-Khattab helped found Revolution Muslim, a website that published extreme Islamist propaganda. Al-Khattab, who was born Joseph Cohen and was raised in a Jewish family in New Jersey, faces sentencing Friday after pleading guilty to terrorism charges.

Courtesy Yousef al-Khattab

Now al-Khattab, who was born Joseph Leonard Cohen and was brought up in New Jersey and in Brooklyn in a Jewish home, tells NPR he made a big mistake and describes himself as a "failure." He's scheduled to appear in a federal court in Alexandria, Va., on Friday to be sentenced on terrorism charges.

The case is significant because al-Khattab, now in his mid-40s, is one of the founders of a radical Islamist group called Revolution Muslim, which became a gateway for young jihadists in the U.S. looking to join violent Islamist groups overseas.

Sponsor Message

Progressive

Looking for a great rate?
We'll take you there.

COMPANY A

COMPANY B

TIMES NOW WORLD

TN World | US | UK | Europe | Asia | Middle East | Australia | Can

TRENDING: NIRF Ranking 2024 | Independence Day | International Youth Day

News / World

Abu Bakr al-Baghdadi Was A Mossad Agent? Israel-ISIS 'Links' Resurface After Moscow Terrorist Attack | Fact Check

The deadly terrorist strike at Moscow's Crocus City Hall in which 143 were killed sparked a massive outrage online. As people were mourning and praying for the victims of the attack claimed by the Islamic State (also known as ISIS), several social media posts claimed that Israel's purported involvement in the creation and further funding of the captured militants. The most visible and amplified claim was that the ISIS leader Abu Bakr al-Baghdadi was a 'Jewish Mossad agent' named 'Elliot Shimon' or 'Simon Elliot', among others.

NEW

Authored by: TN World Desk | Updated Mar 24, 2024, 01:11 IST

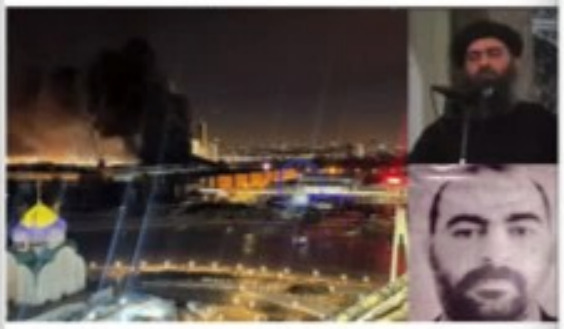

Edward Snowden never claimed that the first caliph of the Islamic State was born to Israeli parents and was originally named Eliot Shimon.

TRANSCEND MEDIA SERVICE
Solutions-Oriented Peace Journalism

Home | Archive | Peace Journalism | Videos | About TMS | Write to Antonio (editor)

Israeli Website Claims ISIS Commander Revealed as Mossad Agent

MIDDLE EAST AND NORTH AFRICA, 18 Sep 2017

Whitney Webb – MintPress News

Libyan security forces arrested a Daesh commander in the city of Benghazi — only to find out soon after that the man they had captured, Ephraim Benjamin, was also an agent of Mossad, the Israeli intelligence service. Was he working to defeat Daesh or to strengthen it?

An alleged photo of Ephraim Benjamin, a Mossad agent. (Photo: Masralarabia)

12 Sep 2017 – There has long been speculation regarding ties between the Israeli

npr DONATE Play Live Radio

HOURLY NEWS · LISTEN LIVE · PLAYLIST

NATIONAL SECURITY

The Jewish Kid From New Jersey Who Became A Radical Islamist

APRIL 25, 2014 · 3:09 AM ET

HEARD ON MORNING EDITION

By Dina Temple-Raston

4-Minute Listen + PLAYLIST

Yousef al-Khattab helped change the way young Muslims were radicalized by spewing extreme Islamist propaganda on a YouTube channel.

Yousef al-Khattab helped found Revolution Muslim, a website that published extreme Islamist propaganda. Al-Khattab, who was born Joseph Cohen and was raised in a Jewish family in New Jersey, faces sentencing Friday after pleading guilty to terrorism charges.
Courtesy Yousef al-Khattab

Now al-Khattab, who was born Joseph Leonard Cohen and was brought up in New Jersey and in Brooklyn in a Jewish home, tells NPR he made a big mistake and describes himself as a "failure." He's scheduled to appear in a federal court in Alexandria, Va., on Friday to be sentenced on terrorism charges.

The case is significant because al-Khattab, now in his mid-40s, is one of the founders of a radical Islamist group called Revolution Muslim, which became a gateway for young jihadists in the U.S. looking to join violent Islamist groups overseas.

Sponsor Message

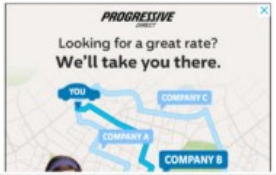

TIMES NOW WORLD

TN World US UK Europe Asia Middle East Australia Can

TRENDING: NIRF Ranking 2024 Independence Day International Youth Day

News / World

Abu Bakr al-Baghdadi Was A Mossad Agent? Israel-ISIS 'Links' Resurface After Moscow Terrorist Attack | Fact Check

The deadly terrorist strike at Moscow's Crocus City Hall in which 143 were killed sparked a massive outrage online. As people were mourning and praying for the victims of the attack claimed by the Islamic State (also known as ISIS), several social media posts claimed that Israel's purported involvement in the creation and further funding of the captured militants. The most visible and amplified claim was that the ISIS leader Abu Bakr al-Baghdadi was a 'Jewish Mossad agent' named 'Elliot Shimon' or 'Simon Elliot', among others.

Authored by: TN World Desk | Updated Mar 24, 2024, 01:11 IST

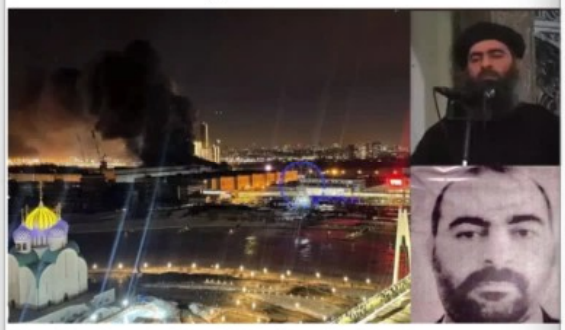

Edward Snowden never claimed that the first caliph of the Islamic State was born to Israeli parents and was originally named Elliot Shimon.

TRANSCEND MEDIA SERVICE
Solutions-Oriented Peace Journalism

Home | Archive | Peace Journalism | Videos | About TMS | Write to Antonio (editor)

Israeli Website Claims ISIS Commander Revealed as Mossad Agent

MIDDLE EAST AND NORTH AFRICA, 18 Sep 2017

Whitney Webb – MintPress News

Libyan security forces arrested a Daesh commander in the city of Benghazi — only to find out soon after that the man they had captured, Ephraim Benjamin, was also an agent of Mossad, the Israeli intelligence service. Was he working to defeat Daesh or to strengthen it?

An alleged photo of Ephraim Benjamin, a Mossad agent. (Photo: Masralarabia)

12 Sep 2017 – There has long been speculation regarding ties between the Israeli

Bader Hillel High Milwaukee
December 10, 2018

We have hit 75% with 3 hours left!!
Help us get to the finish line!

Thank you to all who have donated!
Menachem Friedman, Rochel Einbinder, **Menashe Wolf**, Jerome and Rachel Cornfield, Moshe and Marcy Yavor, **Benny Friedman - בני פרידמן**, Mark and Deborah Druck, Binyomin Emmer, Yaphet Felix, Michael and Eileen Groner, Mitchel and Arlene, Chana Gurary, Steve and **Shawn Bojan**, Howard Zetley, Scott and Frieda **Scott Winkler**, **Amy Lewis Gelfman Jonathan Gelfman**,

Log in or sign up for Facebook to connect w...

Log In

or

Create new account

11.13.22 Methodology of Aggadata (Rabbi Bader)

NOT YET RATED

1 year ago | More

Rabbi Yaacov (Jacob) Benamou + Follow

More from Rabbi Yaacov (Jacob) Benamou

Autoplay next video

11.13.22 Methodol...
Rabbi Yaacov (Jacob)

11.13.22 Biblical V...
Rabbi Yaacov (Jacob)

THE IRISH TIMES

Much of the world first learned of al-Baghdadi in 2014, when his men overran one-third of Iraq and half of neighbouring Syria and declared the territory a caliphate, claiming to revive the Muslim theocracy that ended with the fall of the Ottoman empire.

Born Ibrahim Awad Ibrahim Ali al-Badri, Abu Bakr al-Baghdadi [illegible] in the village of Jallam in central

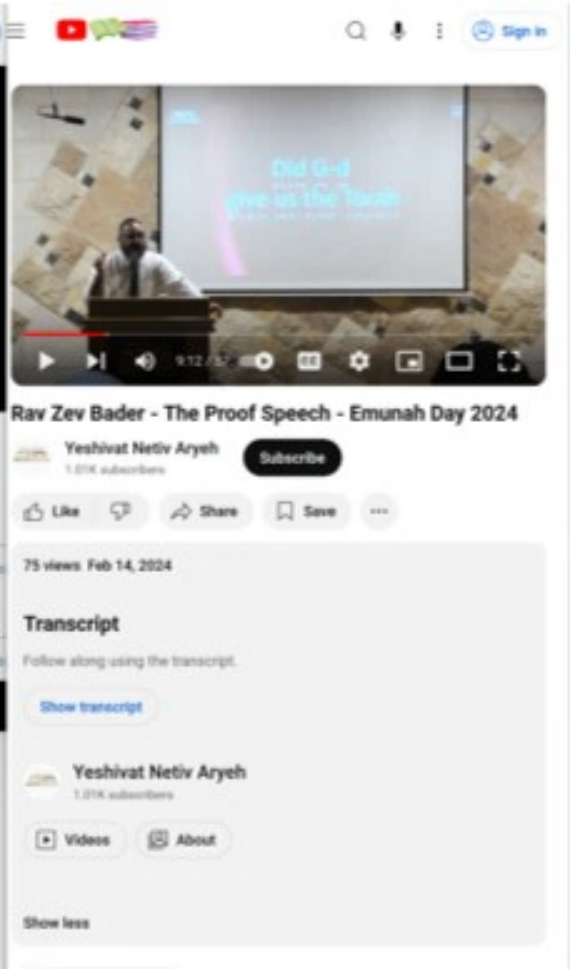

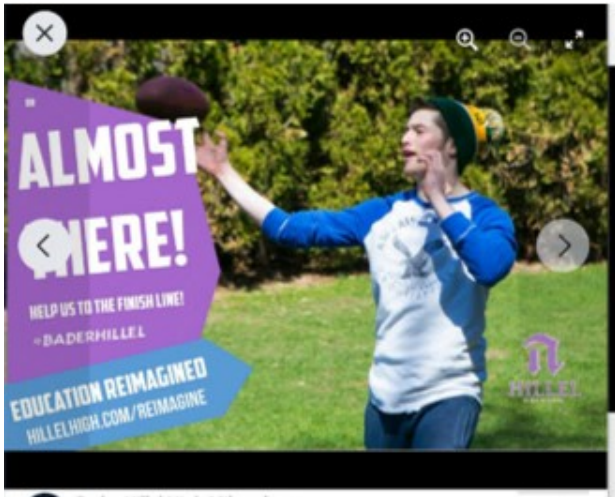

Bader Hillel High Milwaukee
December 10, 2018

We have hit 75% with 3 hours left!!
Help us get to the finish line!

Thank you to all who have donated!
Menachem Friedman, Rochel Einbinder, **Menashe Wolf**, Jerome and Rachel Cornfield, Moshe and Marcy Yavor, **Benny Friedman - בני פרידמן**, Mark and Deborah Druck, Binyomin Emmer, Yaphet Felix, Michael and Eileen Groner, Mitchel and Arlene, Chana Gurary, Steve and **Shawn Bojan**, Howard Zetley, Scott and Frieda **Scott Winkler**, **Amy Lewis Gelfman Jonathan Gelfman**,

Log in or sign up for Facebook to connect w...

Log In

or

Create new account

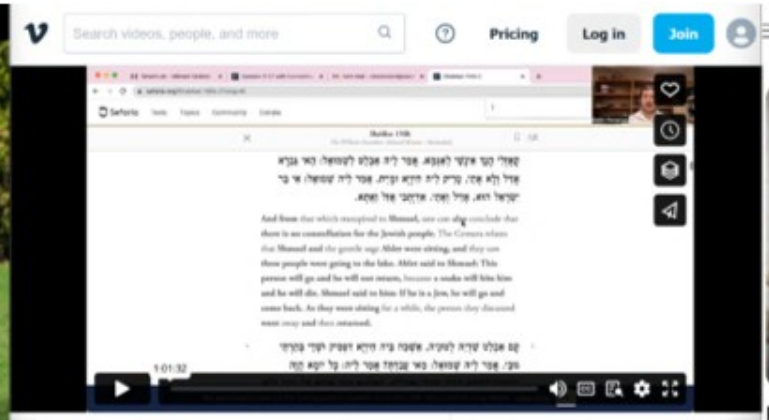

11.13.22 Methodology of Aggadata (Rabbi Bader) NOT YET RATED

1 year ago | More

Rabbi Yaacov (Jacob) Benamou + Follow

More from Rabbi Yaacov (Jacob) Benamou

Autoplay next video

11.13.22 Methodol...
Rabbi Yaacov (Jacob)

11.13.22 Biblical V...
Rabbi Yaacov (Jacob)

THE IRISH TIMES

Much of the world first learned of al-Baghdadi in 2014, when his men overran one-third of Iraq and half of neighbouring Syria and declared the territory a caliphate, claiming to revive the Muslim theocracy that ended with the fall of the Ottoman empire.

Born Ibrahim Awad Ibrahim Ali al-Badri, Abu Bakr al-Baghdadi began life in a desolate plain in the village of Iallam in central

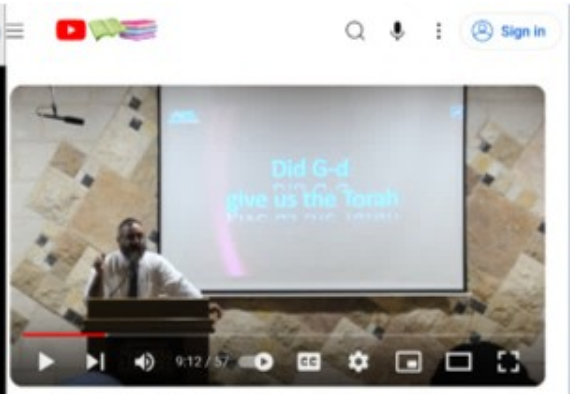

Rav Zev Bader - The Proof Speech - Emunah Day 2024

Yeshivat Netiv Aryeh
1.01K subscribers
Subscribe

Like Share Save

75 views Feb 14, 2024

Transcript

Follow along using the transcript.

Show transcript

Yeshivat Netiv Aryeh
1.01K subscribers

Videos About

Show less

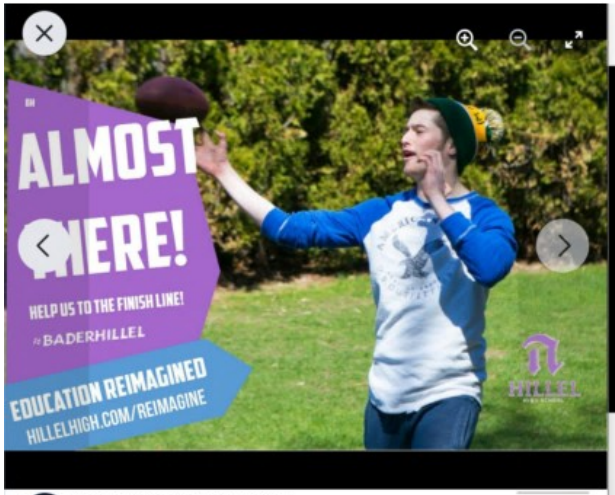

Bader Hillel High Milwaukee
December 10, 2018 ·

We have hit 75% with 3 hours left!!
Help us get to the finish line!

Thank you to all who have donated!
Menachem Friedman, Rochel Einbinder, **Menashe Wolf**, Jerome and Rachel Cornfield, Moshe and Marcy Yavor, **Benny Friedman - בני פרידמן**, Mark and Deborah Druck, Binyomin Emmer, Yaphet Felix, Michael and Eileen Groner, Mitchel and Arlene, Chana Gurary, Steve and **Shawn Bojan**, Howard Zetley, Scott and Frieda **Scott Winkler**, **Amy Lewis Gelfman Jonathan Gelfman**,

Log in or sign up for Facebook to connect w...

Log In

or

Create new account

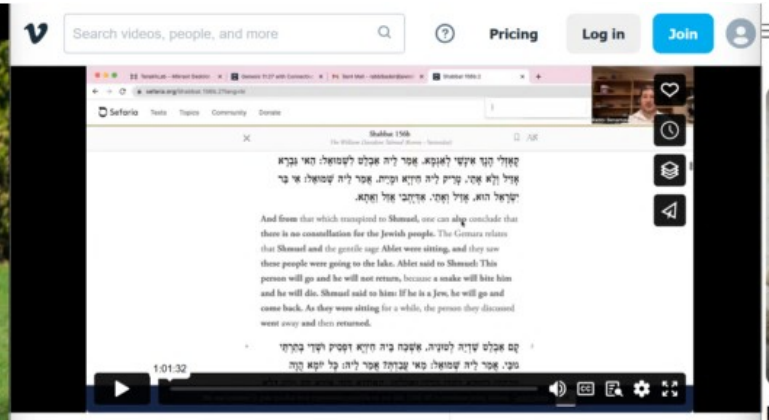

11.13.22 Methodology of Aggadata (Rabbi Bader)

NOT YET RATED

1 year ago | More

Rabbi Yaacov (Jacob) Benamou + Follow

More from Rabbi Yaacov (Jacob) Benamou

Autoplay next video

11.13.22 Methodol...
Rabbi Yaacov (Jacob)

11.13.22 Biblical V...
Rabbi Yaacov (Jacob)

0 0 1 0

THE IRISH TIMES

Much of the world first learned of al-Baghdadi in 2014, when his men overran one-third of Iraq and half of neighbouring Syria and declared the territory a caliphate, claiming to revive the Muslim theocracy that ended with the fall of the Ottoman empire.

Born Ibrahim Awad Ibrahim Ali al-Badri, Abu Bakr al-Baghdadi began life in a desolate plain in the village of Jallam in central

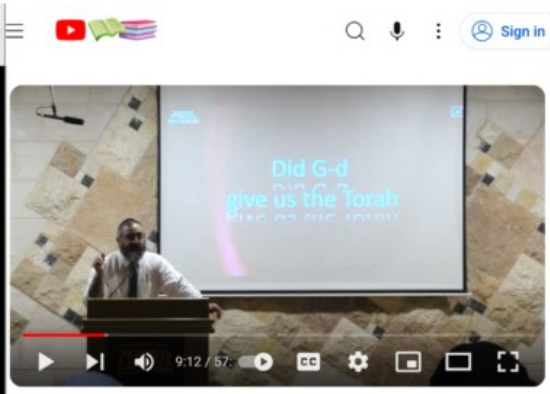

Rav Zev Bader - The Proof Speech - Emunah Day 2024

Yeshivat Netiv Aryeh
1.01K subscribers
Subscribe

Like Share Save

75 views Feb 14, 2024

Transcript

Follow along using the transcript.

Show transcript

Yeshivat Netiv Aryeh
1.01K subscribers

Videos About

Show less

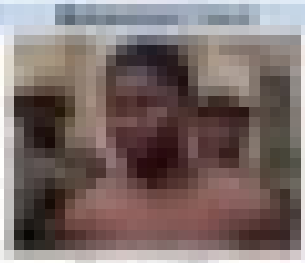

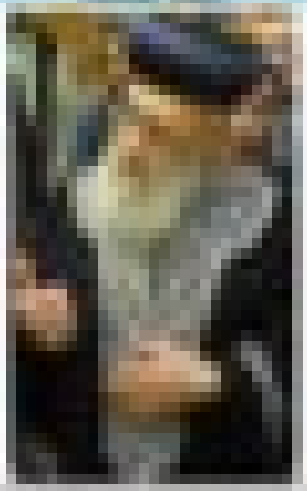

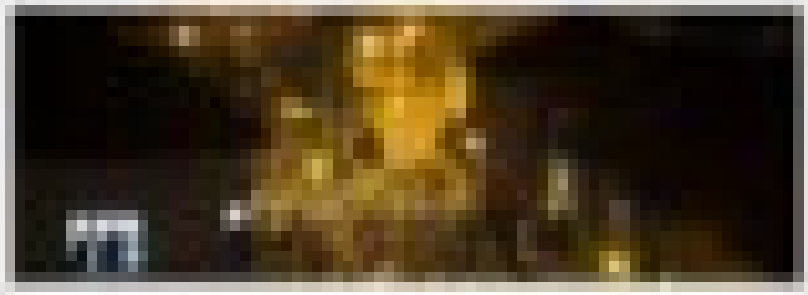

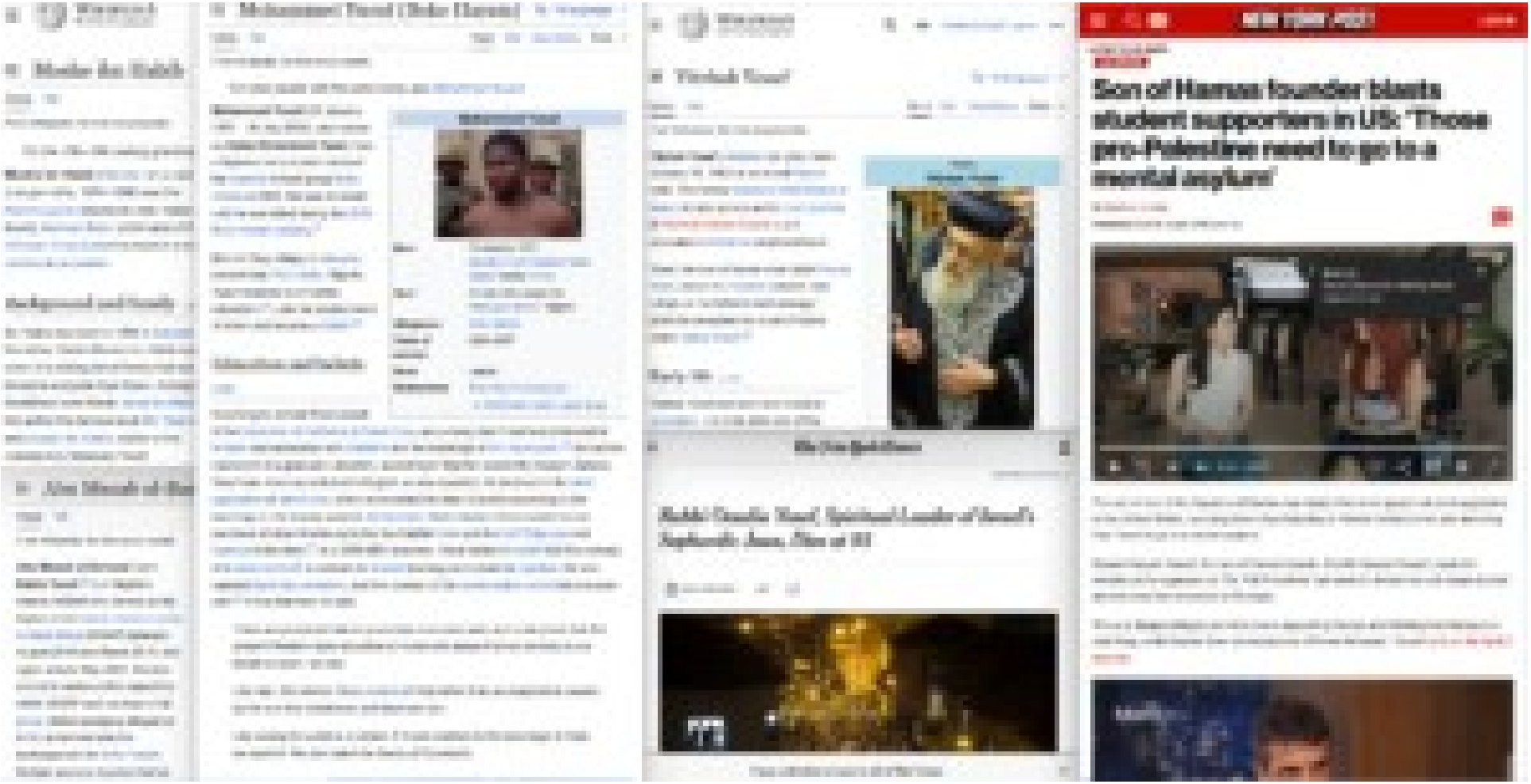
Son of Hamas founder blasts student supporters in US: 'Those pro-Palestine need to go to a mental asylum'

WIKIPEDIA
The Free Encyclopedia

Moshe ibn Habib

Article Talk

From Wikipedia, the free encyclopedia

For the 15th–16th century grammar

Moshe ibn Habib (Hebrew: משה בן רבי שלמה אבן חביב, 1654–1696) was the Rishon LeZion (Sephardic chief Rabbi Israel), Hakham Bashi (chief rabbi of th Ottoman Empire) and the head of a ma *yeshiva* in Jerusalem.

Background and family [e

ibn Habib was born in 1654 in Salonika His father, Rabbi Shlomo ibn Habib wa scion of a distinguished family that was forced to emigrate from Spain. Among forefathers were Rabbi Jacob ibn Habil the author the famous book Ein Yaakov and Joseph ibn Habib, author of the commentary Nimmuke Yosef.

Abu Musab al-Bar

Article Talk

From Wikipedia, the free encyclopedia

Abu Musab al-Barnawi, born **Habib Yusuf**,[3] is a Nigerian Islamic militant who served as the leader of the Islamic State's branch in West Africa (ISWAP) between August 2016 and March 2019, and again around May 2021. He also served in various other capacities within ISWAP such as head of its shura. Before pledging allegiance to IS, al-Barnawi was the spokesperson for Boko Haram. Multiple sources reported that al-

Mohammed Yusuf (Boko Haram)

18 languages

Article Talk Read Edit View history Tools

From Wikipedia, the free encyclopedia

For other people with the same name, see Mohammad Yousuf.

Mohammed Yusuf (29 January 1970 – 30 July 2009), also known as **Ustaz Mohammed Yusuf**, was a Nigerian terrorist who founded the Islamist militant group Boko Haram in 2002. He was its leader until he was killed during the 2009 Boko Haram uprising.[1]

Mohammed Yusuf	
Born	29 January 1970 Jakusko, North-Eastern State, Nigeria (today Yobe)
Died	30 July 2009 (aged 39) Maiduguri, Borno, Nigeria
Allegiance	Boko Haram
Years of service	2002–2007
Rank	Leader
Battles/wars	Boko Haram insurgency • 2009 Boko Haram uprising

Born in Girgi village, in Jakusko, present-day Yobe State, Nigeria, Yusuf received a University education.[2] Later he studied more of Islam and became a Salafi.[3]

Education and beliefs

[edit]

According to scholar Paul Lubeck of the University of California at Santa Cruz, as a young man Yusuf was instructed in Shiasm and associated with Salafism and the teachings of Ibn Taymiyyah.[4] He had the equivalent of a graduate education, according to Nigerian academic Hussain Zakaria. Yusuf was never as proficient in English as was reported. He believed in the strict application of Islamic law, which represented his ideal of justice according to the teachings of the Islamic prophet, Muhammad. Boko Haram hitmen would murder members of other Muslim sects like the Salafist Izala and the Sufi Tidjaniyya and Qadiriya fraternities.[5] In a 2009 BBC interview, Yusuf stated his belief that the concept of a spherical Earth is contrary to Islamic teaching and should be rejected. He also rejected Darwinian evolution, and the concept of the condensation cycle that produces rain.[6] In the interview he said:

> There are prominent Islamic preachers who have seen and understood that the present Western-style education is mixed with issues that run contrary to our beliefs in Islam, he said.
>
> Like rain. We believe it is a creation of God rather than an evaporation caused by the sun that condenses and becomes rain.
>
> Like saying the world is a sphere. If it runs contrary to the teachings of Allah, we reject it. We also reject the theory of Darwinism.

WIKIPEDIA
The Free Encyclopedia

Create account Log in

Yitzhak Yosef

14 languages

Article Talk Read Edit View history Tools

From Wikipedia, the free encyclopedia

Yitzhak Yosef (Hebrew: יצחק יוסף; born January 16, 1952) is an Israeli Haredi rabbi. The former Sephardi Chief Rabbi of Israel, he also serves as the rosh yeshiva of Yeshivat Hazon Ovadia [he] in Jerusalem's Romema neighbourhood.

Yosef, the son of former chief rabbi Ovadia Yosef, bases his *halakhic* (Jewish law) rulings on his father's methodology,[1] which he compiled into a set of books called *Yalkut Yosef*.[2]

Rabbi
Yitzhak Yosef

Early life [edit]

Yitzhak Yosef was born and raised in Jerusalem. He is the sixth son of the

The New York Times

SUBSCRIBE FOR $1/WEEK

Rabbi Ovadia Yosef, Spiritual Leader of Israel's Sephardic Jews, Dies at 93

Share full article

Enjoy unlimited access to all of The Times.

NEW YORK POST LOG IN

LATEST IN US NEWS

US NEWS

Son of Hamas founder blasts student supporters in US: 'Those pro-Palestine need to go to a mental asylum'

By Melissa Koenig

Published April 8, 2024, 9:09 a.m. ET

209

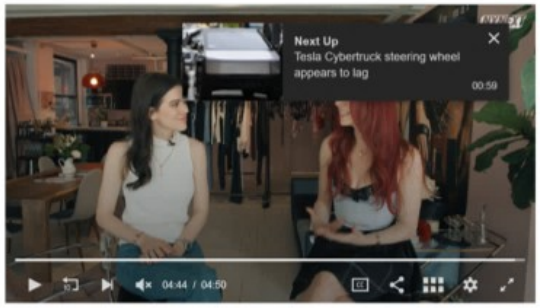

The son of one of the founders of Hamas has blasted the terror group's student supporters in the United States, accusing them of participating in Hamas' brutal crimes and declaring they "need to go to a mental asylum."

Mosab Hassan Yousef, the son of Hamas founder Sheikh Hassan Yousef, made the remarks as he appeared on "Dr. Phil Primetime" last week to debate two anti-Israel student activists from the University of Michigan.

"It's very disappointing to see Americans supporting Hamas and thinking that Hamas is a cool thing, while Hamas does not respect any of those followers," Yousef said on the April 2 episode.

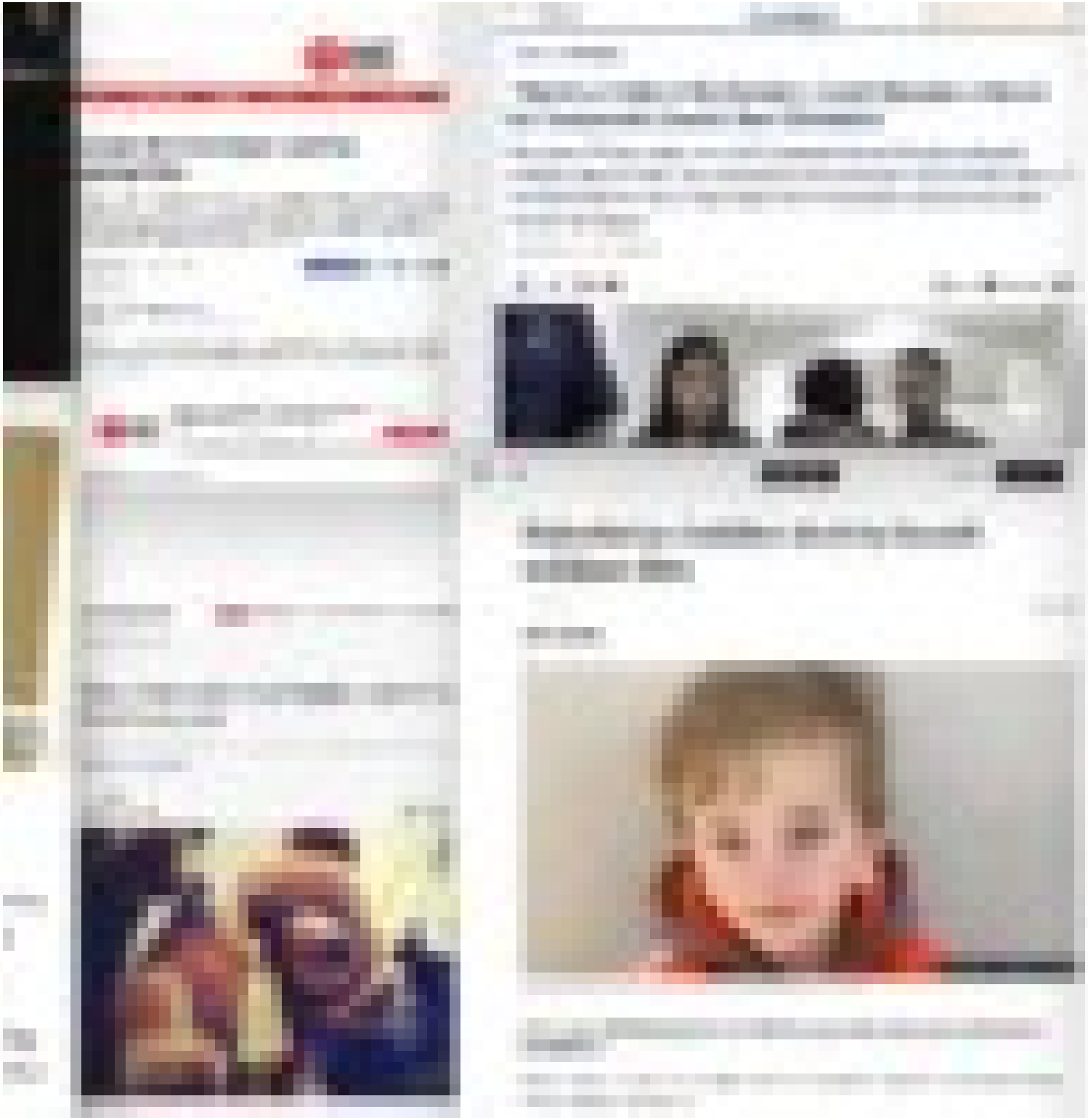

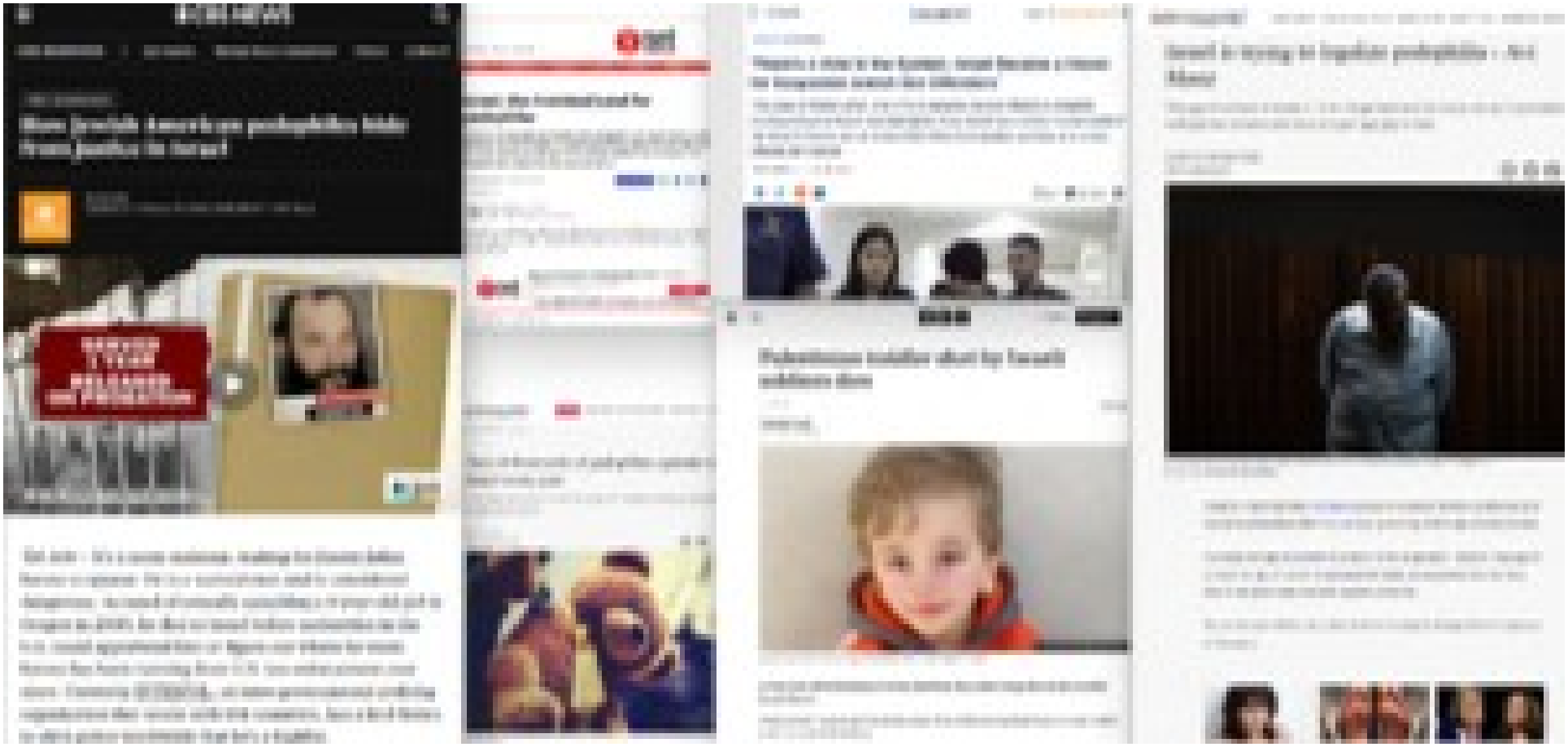

CBS NEWS

CBS MORNINGS

How Jewish American pedophiles hide from Justice in Israel

Tel Aviv – It's a tense stakeout, waiting for Jimmy Jalus Karow to appear. He is a wanted man and is considered dangerous. Accused of sexually assaulting a 9-year-old girl in Oregon in 2000, he fled to Israel before authorities in the U.S. could apprehend him or figure out where he went. Karow has been running from U.S. law enforcement ever since. Currently INTERPOL, an inter-governmental policing organization that works with 194 countries, has a Red Notice to alert police worldwide that he's a fugitive.

ynet

Israel, the Promised Land for pedophiles

Tens of thousands of pedophiles operate in Israel every year

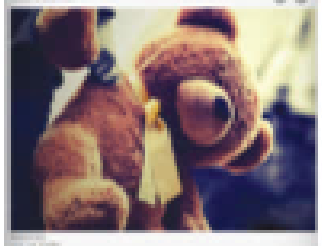

'There's a Hole in the System. Israel Became a Haven for Suspected Jewish Sex Offenders'

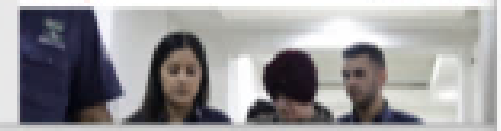

BBC

Palestinian toddler shot by Israeli soldiers dies

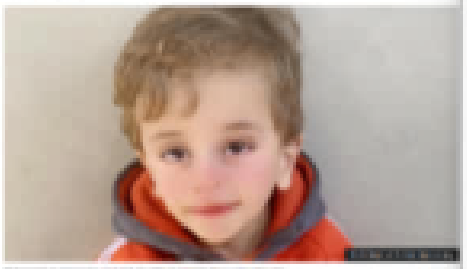

A five-year-old Palestinian boy has died two days after being shot in the head by Israeli forces.

Israel is trying to legalize pedophilia - Avi Maoz

CBS NEWS

CBS MORNINGS | Eye Opener | Mixtape Music Competition | Politics | A More Pe

CBS MORNINGS

How Jewish American pedophiles hide from justice in Israel

By Ian Lee
Updated on: February 18, 2020 / 9:48 AM EST / CBS News

Tel Aviv – It's a tense stakeout, waiting for Jimmy Julius Karow to appear. He is a wanted man and is considered dangerous. Accused of sexually assaulting a 9-year-old girl in Oregon in 2000, he fled to Israel before authorities in the U.S. could apprehend him or figure out where he went. Karow has been running from U.S. law enforcement ever since. Currently INTERPOL, an inter-governmental policing organization that works with 194 countries, has a Red Notice to alert police worldwide that he's a fugitive.

ynet

Israel, the Promised Land for pedophiles

Tens of thousands of pedophiles operate in Israel every year

HAARETZ

'There's a Hole in the System. Israel Became a Haven for Suspected Jewish Sex Offenders'

The case of Malka Leifer, one of 85 suspected sexual offenders allegedly seeking refuge in Israel, has highlighted how Israeli law and the insular world of the ultra-Orthodox can at times shield them from justice, activists and prison officials tell Haaretz

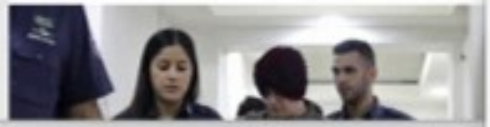

BBC

Palestinian toddler shot by Israeli soldiers dies

A two-year-old Palestinian boy has died two days after being shot in the head by Israeli forces.

Mohammed Tamimi and his father were shot while leaving their house in Nabi Saleh, in the occupied West Bank.

Israel is trying to legalize pedophilia - Avi Maoz

The age of consent in Israel is 16 for all genders but can be as low as 14 provided both parties consent and have a 3-year age gap or less.

By JERUSALEM POST STAFF
MAY 2, 2023 20:11

Israeli far-right lawmaker Avi Maoz accused the Justice Ministry of attempting to normalize pedophilia within the country by altering Israel's age of consent laws.

Currently, the age of consent in Israel is 16 for all genders. However, that age of consent can go as low as 14, provided the other sexual partner was no more than three years older and both parties consented.

But according to Maoz, the Justice Ministry is trying to change this to an age gap of five years.

Serial Killer Bundy Killed 100 Girls

Ted Bundy was taken to a dentist to obtain so

impressions. He told Sheriff Lynn Crosby the

BIOGRAPHY

Who Was Ted Bundy?

Serial Killer Bundy Killed 100 Girls

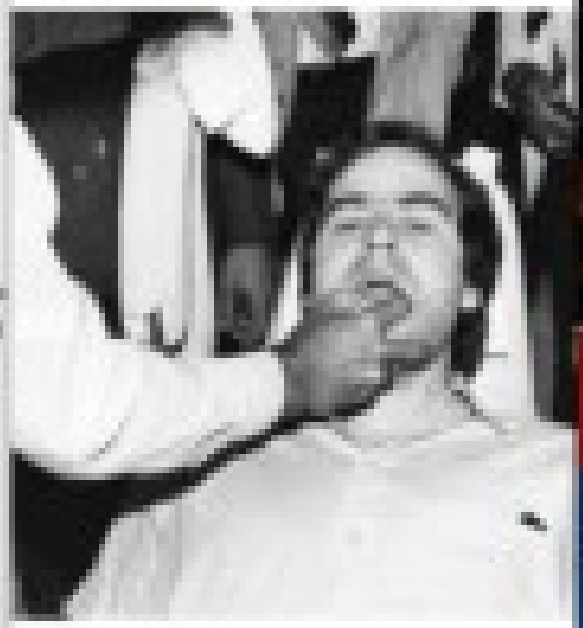

BIOGRAPHY

OLYMPIANS HISTORY & CULTURE MUSICIANS

- Ted Bundy's Death
- Movies and Books about Ted Bundy
- Quotes

Who Was Ted Bundy?

Ted Bundy was a serial killer, rapist, and necrophiliac who admitted to killing 30 women in the 1970s, though some experts believe his actual victim count might be over 100. He was arrested for good in February 1978 and received three separate death sentences for the murders of two Chi Omega sorority members at Florida State University and a 12-year-old girl. Bundy's charming appearance helped him become somewhat of a celebrity during his trial, and his case has since inspired many novels and movies about serial killers. He was executed in January 1989 at age 42.

Serial Killer Bundy Killed 100 Girls

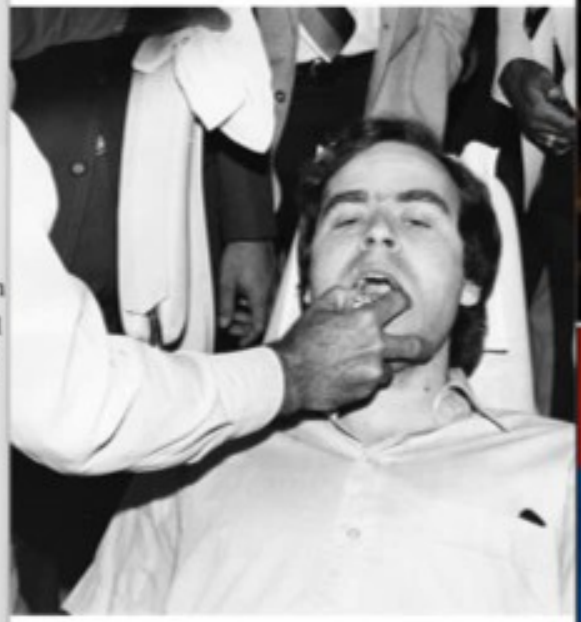

FLORIDA STATE ARCHIVES

Ted Bundy was taken to a dentist to obtain te
impressions. He told former Leon County She

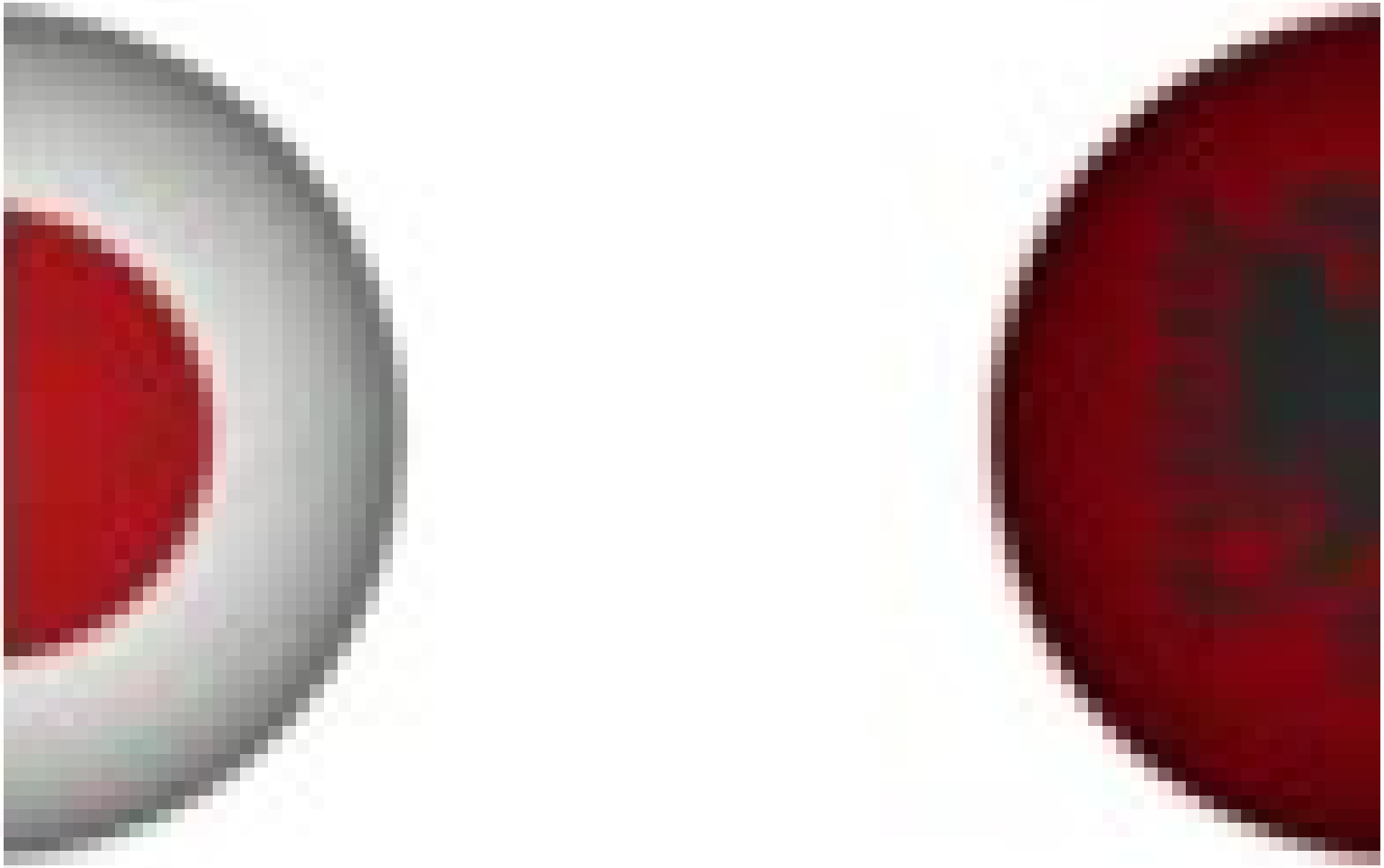

Description:
The HX-20 was the world's first production laptop computer. Since it was manufactured by Epson, it is not surprising that this machine included a built-in printer, even though that was unusual for a computer of this era, particularly one so small. The machine received much favorable publicity, but did not establish a place for Epson in the global computer market. Over time, Epson concluded that it had little unique ability to bring to this market, and scaled back to producing computers only for specialty markets.

Date Made: 1981
Maker: EpsonSeiko Epson Corporation
Location: Currently not on view
Place Made: Japan
See more items in: Medicine and Science: Computers
Exhibition:
Exhibition Location:
Credit Line:
Seiko Epson Corporation (thorugh Hideaki Yasukawa)
Data Source: National Museum of American History
Id Number: 2001.0003.10

Catalog Number: 2001.0003.10
Accession Number: 2001.0003
Object Name: Portable Computer
Measurements:
overall: 8 1/2 in x 11 1/2 in x 2 in; 21.59 cm x 29.21 cm x 5.08 cm
Metadata Usage: CC0
Guid:
http://n2t.net/ark:/65665/ng49ca746a7-19d6-704b-e053-15f76fa0b4fa
Record Id: nmah_687330

Our collection database is a work in progress. We may update this record based on further research and review. Learn more about our approach to sharing our collection online.

If you would like to know how you can use content on this page, see the Smithsonian's Terms of Use . If you need to request an image for publication or other use, please visit Rights and Reproductions.

Feedback

NATIONAL MUSEUM OF AMERICAN HISTORY
BEHRING CENTER

HOURS & ADMISSION

Open every day, except December 25, from 10:00 a.m. to 5:30 p.m.

Admission is free and no tickets are required.

Our mission is to empower people to create a just and compassionate future by exploring, preserving, and sharing the complexity of our past.

Sign Up For Our Newsletter

Donate

إقامة الحد على سارق في مدينة الرقة

cyclopedia.com

ence > Encyclopedias almanacs transcripts and maps >
bn Hayyan (Geber)

ir Ibn Hayyan (Geber)

ENGAGE

Jabir Ibn Hayyan (Geber)

c. 721-c. 815

Arab Alchemist and Physician

ir Ibn Hayyan, often known as Geber, is
etimes confused with a fourteenth-century
nish mystic who also called himself Geber.
ed the latter deliberately took on the name
is distinguished predecessor, and thus is
ally known as "the false Geber." As for the
Jabir, he is widely credited as the Father of
mistry, the first alchemist to take his studies
ond superstition and into the realm of pure
nce. Among his many practical discoveries
e arsenic, sulphur, and mercury.

n Abu Musa Jabir Ibn Hayyan, Jabir
ticed alchemy and medicine professionally

HISTORYVILLE

History Ville > World History > Middle East > How Jabir Ibn Hayyan Became the Father of Modern Chemistry

SCIENCE HISTORY MIDDLE EAST

How Jabir Ibn Hayyan Became the Father of Modern Chemistry

By Ayesha Mitchell July 27, 2022 in 18th Century

Last Updated: September 23, 2022

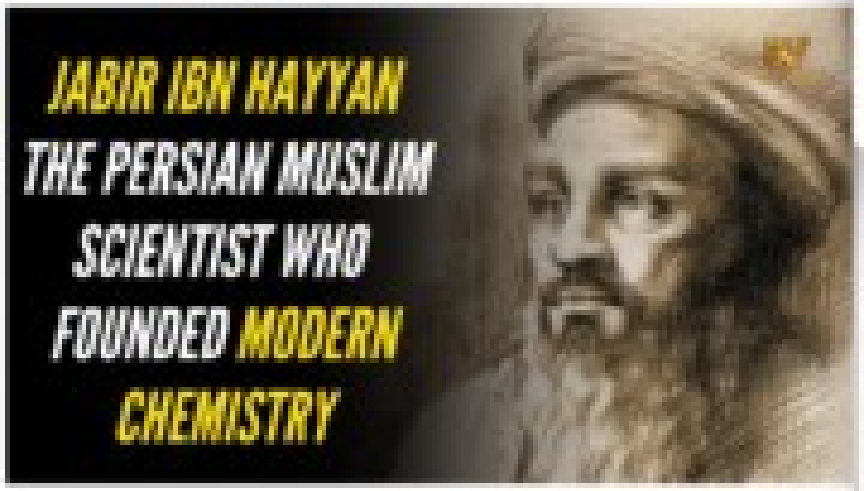

Most students of Chemistry may be unfamiliar with the name Jabir Ibn Hayyan not to talk of knowing him as the Father of modern chemistry. However, Ibn Hayyan was not just a chemist, he was also an alchemist, a polymath, an engineer and physicist, an astronomer and astrologer, a geographer, a philosopher, a physician, and a pharmacist.

Jabir Ibn Hayyan's greatest legacy was the use of experimentation in chemistry. The scientist is credited with using more than 20 types of now currently common chemical laboratory equipment, including the alembic (an apparatus, mostly made of glass, used for distilling in alchemy) and retort stand, as well as explaining other chemical processes, including crystallisation and distillation.

Contents

Early Life and Education

Alchemy and Chemistry in Medieval Islam

1. What did Jabir Ibn Hayyan discover?

MUSEUM HOURS: WEDNESDAY-SATURDA

Science History Institute
Museum & Library

Al-Kimiya: Notes on Alchemy

Historians have uncovered evidence of influence of Arabic alchemy—a largely piece of the alchemical puzzle.

by Gabriele Ferraria

Detail from a miniature from Ibn Buflan's Risala

ENCYCLOPEDIA.COM

» Science » Encyclopedias almanacs transcripts and maps » Jabir Ibn Hayyan (Geber)

Jabir Ibn Hayyan (Geber)

CENGAGE

Jabir ibn Hayyan (Geber)

c. 721-c. 815

Arab Alchemist and Physician

Jabir ibn Hayyan, often known as Geber, is sometimes confused with a fourteenth-century Spanish mystic who also called himself Geber. In fact the latter deliberately took on the name of his distinguished predecessor, and thus is typically known as "the false Geber." As for the true Jabir, he is widely credited as the Father of Chemistry, the first alchemist to take his studies beyond superstition and into the realm of pure science. Among his many practical discoveries were arsenic, sulphur, and mercury.

Born Abu Musa Jabir ibn Hayyan, Jabir practiced alchemy and medicine professionally

HISTORYVILLE

SCIENCE HISTORY MIDDLE EAST

How Jabir Ibn Hayyan Became the Father of Modern Chemistry

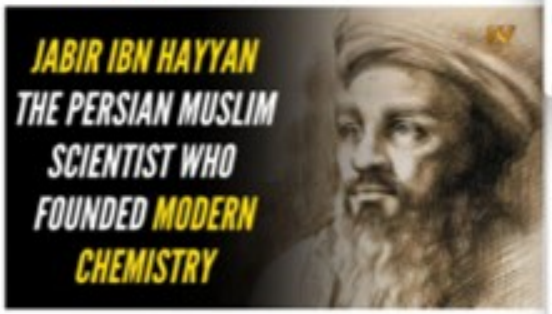

Most students of Chemistry may be unfamiliar with the name Jabir ibn Hayyan not to talk of knowing him as the father of modern chemistry. However, ibn Hayyan was not just a chemist, he was also an alchemist; a polymath, an engineer and physicist, an astronomer and astrologer, a geographer, a philosopher, a physician, and a pharmacist.

Jabir ibn Hayyan's greatest legacy was the use of experimentation in chemistry. The scientist is credited with using more than 20 types of now currently common chemical laboratory equipment, including the alembic (an apparatus, mostly made of glass, used for distilling in alchemy) and retort stand, as well as explaining other chemical processes, including crystallisation and distillation.

Contents

nature

Ahmed Hassan Zewail (1946–2016)

Jabir ibn Hayyan was an 8th century famous Arab scientists, philosopher, and pharmacist. Due to the immense contribution he had in the fields of alchemy and chemistry, he came to be known as the "Father of modern chemistry". He is often credited with being the author of a variety of books on subjects such as Shi'ite religious philosophy, alchemy, chemistry and astronomy. Generally called the Jabirian corpus, the works of Jabir had a tremendous influence on scholarship in not just the Islamic world but also all across Europe.

MUSEUM HOURS: WEDNESDAY–SATURDA

Science History Institute
Museum & Library

Al-Kimiya: Notes on Alchemy

Historians have uncovered evidence of influence of Arabic alchemy—a largely piece of the alchemical puzzle.

by Gabriele Ferrario

Detail from a miniature from Ibn Butlan's *Risala*

L.A. Mayer Mus

ENCYCLOPEDIA.COM

› Science › Encyclopedias almanacs transcripts and maps › Jabir ibn Hayyan (Geber)

Jabir Ibn Hayyan (Geber)

CENGAGE Views 1,699,436

Updated

Jabir ibn Hayyan (Geber)

c. 721-c. 815

Arab Alchemist and Physician

Jabir ibn Hayyan, often known as Geber, is sometimes confused with a fourteenth-century Spanish mystic who also called himself Geber. In fact the latter deliberately took on the name of his distinguished predecessor, and thus is typically known as "the false Geber." As for the true Jabir, he is widely credited as the Father of Chemistry, the first alchemist to take his studies beyond superstition and into the realm of pure science. Among his many practical discoveries were arsenic, sulphur, and mercury.

Born Abu Musa Jabir ibn Hayyan, Jabir practiced alchemy and medicine professionally

HISTORYVILLE

HistoryVille › World History › Middle East › How Jabir Ibn Hayyan Became the Father of Modern Chemistry

SCIENCE HISTORY MIDDLE EAST

How Jabir Ibn Hayyan Became the Father of Modern Chemistry

By Ayomide Akinbode July 27, 2020 12 Min Read

Last Updated: September 23, 2023

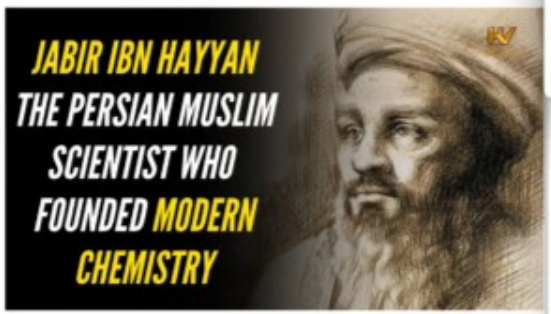

Most students of Chemistry may be unfamiliar with the name Jabir ibn Hayyan not to talk of knowing him as the father of modern chemistry. However, ibn Hayyan was not just a chemist, he was also an alchemist; a polymath, an engineer and physicist, an astronomer and astrologer, a geographer, a philosopher, a physician, and a pharmacist.

Jabir ibn Hayyan's greatest legacy was the use of experimentation in chemistry. The scientist is credited with using more than 20 types of now currently common chemical laboratory equipment, including the alembic (an apparatus, mostly made of glass, used for distilling in alchemy) and retort stand, as well as explaining other chemical processes, including crystallisation and distillation.

Contents

y Life and Education
hemy and Chemistry in Medieval Islam
What did Jabir ibn Hayyan discover?

nature

View all journals Search

Explore content About the journal Publish with us

nature › obituaries › article

Download P

Obituary | Published: 07 September 2016

Ahmed Hassan Zewail *(1946–2016)*

Warren S. Warren

Nature 537, 168 (2016) | Cite this article

12k Accesses | 1 Citations | 13 Altmetric | Metrics

Nobel-winning inventor of femtochemistry and statesman.

By WORLD HISTORY EDU APRIL 14, 2021

Jabir ibn Hayyan – Biography, Achievements and Discoveries

Jabir ibn Hayyan was an 8th century famous Arab scientists, philosopher, and pharmacist. Due to the immense contribution he had in the fields of alchemy and chemistry, he came to be known as the "Father of modern chemistry". He is often credited with being the author of a variety of books on subjects such as Shi'ite religious philosophy, alchemy, chemistry and astronomy. Generally called the *Jabirian corpus*, the works of Jabir had a tremendous influence on scholarship in not just the Islamic world but also all across Europe.

esigned for speed.
sound.
p your audio workflow with A
Try now
Premiere Pro

MUSEUM HOURS: WEDNESDAY–SATURDA

Science History Institute
Museum & Library

Al-Kimiya: Notes on Alchemy

Historians have uncovered evidence of influence of Arabic alchemy—a largely piece of the alchemical puzzle.

by **Gabriele Ferrario**

Detail from a miniature from Ibn Butlan's *Risala*
L.A. Mayer Mus

ENCYCLopedia.com

What do you

› Science › Encyclopedias almanacs transcripts and maps › Jabir ibn Hayyan (Geber)

Jabir Ibn Hayyan (Geber)

CENGAGE Views 1,699,436
Updated

Jabir ibn Hayyan (Geber)

c. 721-c. 815

Arab Alchemist and Physician

Jabir ibn Hayyan, often known as Geber, is sometimes confused with a fourteenth-century Spanish mystic who also called himself Geber. In fact the latter deliberately took on the name of his distinguished predecessor, and thus is typically known as "the false Geber." As for the true Jabir, he is widely credited as the Father of Chemistry, the first alchemist to take his studies beyond superstition and into the realm of pure science. Among his many practical discoveries were arsenic, sulphur, and mercury.

Born Abu Musa Jabir ibn Hayyan, Jabir practiced alchemy and medicine professionally

HISTORYVILLE

HistoryVille › World History › Middle East › How Jabir Ibn Hayyan Became the Father of Modern Chemistry

SCIENCE HISTORY MIDDLE EAST

How Jabir Ibn Hayyan Became the Father of Modern Chemistry

By **Ayomide Akinbode** July 27, 2020 12 Min Read
Last Updated: September 23, 2023

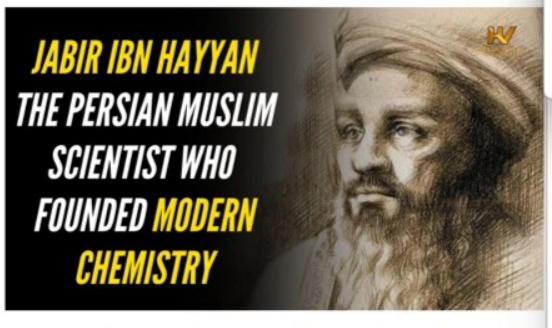

Most students of Chemistry may be unfamiliar with the name Jabir ibn Hayyan not to talk of knowing him as the father of modern chemistry. However, ibn Hayyan was not just a chemist, he was also an alchemist; a polymath, an engineer and physicist, an astronomer and astrologer, a geographer, a philosopher, a physician, and a pharmacist.

Jabir ibn Hayyan's greatest legacy was the use of experimentation in chemistry. The scientist is credited with using more than 20 types of now currently common chemical laboratory equipment, including the alembic (an apparatus, mostly made of glass, used for distilling in alchemy) and retort stand, as well as explaining other chemical processes, including crystallisation and distillation.

Contents

- **Life and Education**
- **hemy and Chemistry in Medieval Islam**
- **What did Jabir ibn Hayyan discover?**

nature

View all journals Search

Explore content About the journal Publish with us

nature › obituaries › article

Download F

Obituary | Published: 07 September 2016

Ahmed Hassan Zewail *(1946–2016)*

Warren S. Warren

Nature **537**, 168 (2016) | Cite this article

12k Accesses | **1** Citations | **13** Altmetric | Metrics

Nobel-winning inventor of femtochemistry and statesman.

BY WORLD HISTORY EDU - APRIL 14, 2021

Jabir ibn Hayyan – Biography, Achievements and Discoveries

Jabir ibn Hayyan was an 8th century famous Arab scientists, philosopher, and pharmacist. Due to the immense contribution he had in the fields of alchemy and chemistry, he came to be known as the "Father of modern chemistry". He is often credited with being the author of a variety of books on subjects such as Shi'ite religious philosophy, alchemy, chemistry and astronomy. Generally called the *Jabirian corpus*, the works of Jabir had a tremendous influence on scholarship in not just the Islamic world but also all across Europe.

esigned for speed. sound.
p your audio workflow with AI
Try now
Adobe Premiere Pro

Investopedia TRADE

ECONOMY > ECONOMICS

Muhammad Yunus: History, Accomplishments, Criticism

By DANIEL LIBERTO Updated June 27, 2022

Reviewed by ROBERT C. KELLY

Fact checked by HANS DANIEL JASPERSON

Who Is Muhammad Yunus?

Muhammad Yunus is a professor of economics who was awarded the 2006 Nobel Peace Prize for his efforts in developing social and economic improvements through microcredit and microloan operations. Most notably, Yunus founded the Grameen Bank, which is known for loaning billions of dollars to impoverished people all over the world.[1]

KEY TAKEAWAYS

- Muhammad Yunus is an economist, microfinancing pioneer, and founder of the grassroots Grameen Bank, known for loaning billions to impoverished people all over the world.
- While teaching economics in his native Bangladesh, Yunus became aware of the extreme poverty in the country and the refusal of banks to offer credit to poor people.

Harvard Business Review Sign In

Photography: Jared Leeds

Muhammad Yunus won a Nobel Peace Prize for spreading the concept of microcredit—tiny loans to help poor people start businesses—via his Bangladesh-based Grameen Bank. He resigned as CEO of that organization last year, at age 70, due to pressure from the Bangladeshi government, but he remains active in Grameen ventures elsewhere in the world. Interviewed by Alison Beard

HBR: There was a lot of controversy over your retirement. It was reported that the Bangladeshi government, which owns 3% of Grameen Bank, forced your hand.

Yunus: Look, when I was 60, I submitted my resignation. "Why do you want to retire?" the board asked. "Is the work becoming too heavy on you? Do you want to do something else? If you're enjoying your work and we enjoy you, why don't you continue?" So I said OK. When I turned 70, I did the same thing. I said, "I think I should go." They said, "You cannot." Staff members all over the country were writing me letters saying, "Don't leave. This will bring a panic." So again I couldn't leave. But I wrote a letter by my own hand and took it to the finance minister and said, "I'm trying to retire as CEO, so why doesn't the government appoint

Investopedia TRADE

ECONOMY > ECONOMICS

Muhammad Yunus: History, Accomplishments, Criticism

By DANIEL LIBERTO Updated June 27, 2022

Reviewed by ROBERT C. KELLY

Fact checked by HANS DANIEL JASPERSON

Who Is Muhammad Yunus?

Muhammad Yunus is a professor of economics who was awarded the 2006 Nobel Peace Prize for his efforts in developing social and economic improvements through microcredit and microloan operations. Most notably, Yunus founded the Grameen Bank, which is known for loaning billions of dollars to impoverished people all over the world.[1]

KEY TAKEAWAYS

- Muhammad Yunus is an economist, microfinancing pioneer, and founder of the grassroots Grameen Bank, known for loaning billions to impoverished people all over the world.
- While teaching economics in his native Bangladesh, Yunus became aware of the extreme poverty in the country and the refusal of banks to offer credit to poor people.

Harvard Business Review Sign In

Photography: Jared Leeds

Muhammad Yunus won a Nobel Peace Prize for spreading the concept of microcredit—tiny loans to help poor people start businesses—via his Bangladesh-based Grameen Bank. He resigned as CEO of that organization last year, at age 70, due to pressure from the Bangladeshi government, but he remains active in Grameen ventures elsewhere in the world. Interviewed by Alison Beard

HBR: There was a lot of controversy over your retirement. It was reported that the Bangladeshi government, which owns 3% of Grameen Bank, forced your hand.

Yunus: Look, when I was 60, I submitted my resignation. "Why do you want to retire?" the board asked. "Is the work becoming too heavy on you? Do you want to do something else? If you're enjoying your work and we enjoy you, why don't you continue?" So I said OK. When I turned 70, I did the same thing. I said, "I think I should go." They said, "You cannot." Staff members all over the country were writing me letters saying, "Don't leave. This will bring a panic." So again I couldn't leave. But I wrote a letter by my own hand and took it to the finance minister and said, "I'm trying to retire as CEO, so why doesn't the government appoint

ECONOMY > ECONOMICS

Muhammad Yunus: History, Accomplishments, Criticism

By DANIEL LIBERTO Updated June 27, 2022
Reviewed by ROBERT C. KELLY
Fact checked by HANS DANIEL JASPERSON

Who Is Muhammad Yunus?

Muhammad Yunus is a professor of economics who was awarded the 2006 Nobel Peace Prize for his efforts in developing social and economic improvements through microcredit and microloan operations. Most notably, Yunus founded the Grameen Bank, which is known for loaning billions of dollars to impoverished people all over the world.[1]

KEY TAKEAWAYS

- Muhammad Yunus is an economist, microfinancing pioneer, and founder of the grassroots Grameen Bank, known for loaning billions to impoverished people all over the world.
- While teaching economics in his native Bangladesh, Yunus became aware of the extreme poverty in the country and the refusal of banks to offer credit to poor people.

Photography: Jared Leeds

Muhammad Yunus won a Nobel Peace Prize for spreading the concept of microcredit—tiny loans to help poor people start businesses—via his Bangladesh-based Grameen Bank. He resigned as CEO of that organization last year, at age 70, due to pressure from the Bangladeshi government, but he remains active in Grameen ventures elsewhere in the world. Interviewed by Alison Beard

HBR: There was a lot of controversy over your retirement. It was reported that the Bangladeshi government, which owns 3% of Grameen Bank, forced your hand.

Yunus: Look, when I was 60, I submitted my resignation. "Why do you want to retire?" the board asked. "Is the work becoming too heavy on you? Do you want to do something else? If you're enjoying your work and we enjoy you, why don't you continue?" So I said OK. When I turned 70, I did the same thing. I said, "I think I should go." They said, "You cannot." Staff members all over the country were writing me letters saying, "Don't leave. This will bring a panic." So again I couldn't leave. But I wrote a letter by my own hand and took it to the finance minister and said, "I'm trying to retire as CEO, so why doesn't the government appoint

Hunter Biden

Hunter Biden Samuel CorumGetty Images)

The son of **President Joe Biden** was also linked to an Ashley Madison account. Netflix's docuseries featured a statement from **Hunter Biden** denying any involvement with the dating site. Hunter, 54, previously claimed that someone used his old email address to discredit him.

- **In 2015 the details of 30 million Ashley Madison users were leaked**
- **A year on Channel 4 meets some of those who fell victim to the breach**
- **Documentary meets those who were exposed by the hackers**
- **Partners opened up about their families being destroyed by the site**

By MARTHA CLIFF FOR MAILONLINE
PUBLISHED: 14:48 EDT, 31 August 2016 | **UPDATED:** 05:07 EDT, 1 September 2016

Share 613 shares 582 View comments

In summer 2015 a hacking team released the details of the 35 million members of adulterous dating site Ashley Madison in one of the biggest data breaches ever seen.

The result was, what divorce lawyers were calling 'Christmas in September', after the leak saw hundreds of relationships torn apart.

The hack even lead to several reports of suicides of members of the site who struggled to face life after their exposure.

Scroll down for video

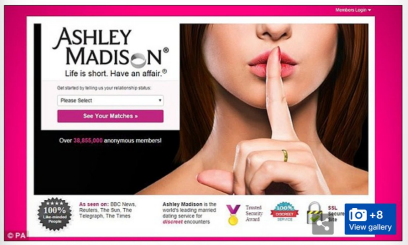

In summer 2015 the names and details of over 30 million members of adulterous dating site Ashley Madison were released by a hacking group

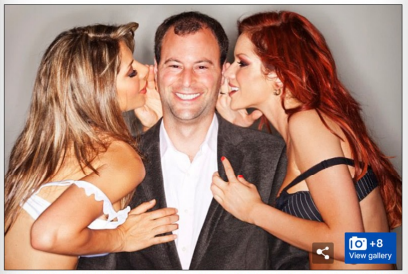

Former Ashley Madison CEO Noel Biderman, who recently stepped down, has always denied that the site promotes infidelity

But now a year after the controversial site was infiltrated by Impact hackers a Channel 4 documentary has met the victims of the exposure - both customers of the site and

Politics

Details About Hunter Biden's Dating Site Scandal

By Precious Gibson • June 2, 2024 11:00 am EST

Hunter Biden has had his fair share of drama. From the paternity suit filed by exotic dancer Lunden Roberts to his admitted history of drug abuse, Hunter has found himself in many controversial situations. However, his dating site scandal may have been among the most surprising.

ADVERTISEMENT

The Ashley Madison data breach of July 2015 exposed the names of millions of people who signed up for the website in hopes of having an extramarital affair. Several famous people were outed in the breach, including Biden. A profile registered to his full name, Robert Hunter Biden, and email address had been a member of Ashley Madison since 2014. The page also stated that he was actively seeking "anything goes," which alluded to him being open to any form of relationship. At the time, Biden was still married to his first wife Kathleen Buhle. While the evidence suggested that he was actively seeking a mistress, Biden maintained that there was a logical explanation for his presence on the platform.

ADVERTISEMENT
Click Here for More Information
Ad By Sponsor
THE MARC JACOBS
See More

so an Ashley
statement from
dating site. Hunter,
l email address to

- In 2015 the details of 32 million Ashley Madison users were leaked
- A year on Channel 4 meets some of those who fell victim to the breach
- Documentary meets those who were exposed by the hackers
- Partners opened up about their families being destroyed by the site

By [redacted]
[redacted]

Share 613 shares 582 View Comments

In summer 2015 a hacking team released the details of the 32 million members of adulterous dating site Ashley Madison in one of the biggest data breaches ever seen.

The result was, what divorce lawyers were calling 'Christmas in September', after the site saw hundreds of relationships torn apart.

The hack even lead to several reports of suicides of members of the site who struggled to face life after their exposure.

Scroll down for video

In summer 2015 the names and details of over 32 million members of adulterous dating site Ashley Madison were released by a hacking group

Former Ashley Madison CEO Noel Biderman, who recently stepped down, has always denied that the site promotes infidelity

But now a year after the controversial site was infiltrated by Impact Hackers a Channel 4 documentary has met the victims of the exposure - both customers of the site and

Politics

Details
Site Se

By Pandora Gillow

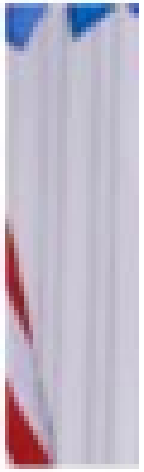

Hunter Biden
Landon Rob
customers sta
surprising

The Ashley M
signed up fo
were exposed i
Hunter Biden
page also ma
opens to any
with Landon
Biden exactly

CNET

Inventor: SSL not to blame for security woes

<glar Taher Elgamals, an inventor of the Secure Sockets Layer protocol, explains what needs to be done to boost security on the Internet. Hint: browser improvements.

Vivian Yeo

May 4, 2000 7:01 a.m. PT

7 min read

At the RSA Conference last month in San Francisco, Taher Elgamal was conferred the Lifetime Achievement Award--only the third recipient of the award since its inception in 2004.

EGYPTIAN STREETS

Subscribe Login

Egyptian Scientist Hatem Zaghloul Invented Technology Behind Wi-Fi

October 8, 2018

0

In 1991, the invention of the "Wi-Fi" was officially announced and then the mobile phones were designed to operate using the new tech. Photo credit: Al Arabiya

By Nour Eltigani

Egyptian-Canadian scientist Hatem Zaghloul claims to have co-invented the fundamental technology for what we now cannot live without, the Wi-Fi.

WIRED

MATT SMITH | TECHNOLOGY | OCTOBER 11

One man's quest to bring 6G from Egypt to the world

Hatim Zaghloul, co-creator of wifi, wants to do it all again—this time, in order to get the whole world online.

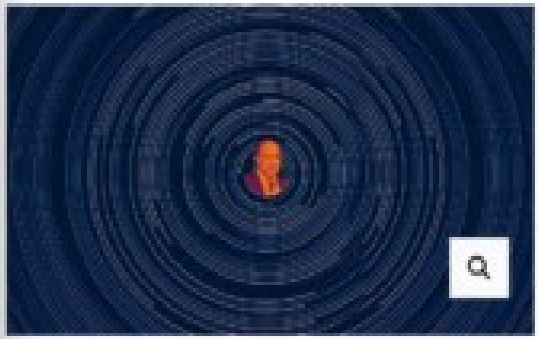

Photo credit: HATIM ZAGHLOUL / WIRED

IN 1977, AS deadly bread riots erupted on Egypt's streets, and former Arab allies accused the country's then leader Anwar Sadat of high treason, two young students met at Cairo

CNET

Inventor: SSL not to blame for security woes

q&a Taher Elgamals, an inventor of the Secure Sockets Layer protocol, explains what needs to be done to boost security on the Internet. Hint: browser improvements.

Vivian Yeo

May 4, 2009 7:31 a.m. PT

7 min read

At the RSA Conference last month in San Francisco, Taher Elgamal was conferred the Lifetime Achievement Award--only the third recipient of the award since its inception in 2004.

EGYPTIAN STREETS

Subscribe Login

Egyptian Scientist Hatem Zaghloul Invented Technology Behind Wi-Fi

October 8, 2018

0

In 1991, the invention of the "Wi-Fi" was officially announced and then the mobile phones were designed to operate using the new tech. Photo credit: Al Arabiya

By Nour Eltigani

Egyptian-Canadian scientist Hatem Zaghloul claims to have co-invented the fundamental technology for what we now cannot live without, the Wi-Fi.

WIRED

MATT SMITH | TECHNOLOGY | OCTOBER 11

One man's quest to bring 6G from Egypt to the world

Hatim Zaghloul, co-creator of wifi, wants to do it all again—this time, in order to get the whole world online.

Photo credit: HATIM ZAGHLOUL / WIRED

IN 1977, AS deadly bread riots erupted on Egypt's streets, and former Arab allies accused the country's then leader Anwar Sadat of high treason, two young students met at Cairo

WiLAN

CONTACT US

COMPANY LICENSING PARTNERSHIPS NEWSROOM

Home > Licensing > Patent Portfolio

WiLAN is the owner of a large group of portfolios that cover a wide range of technology verticals including, but not limited to, semiconductor memory, microprocessors, semiconductor foundry or processing services, telecommunications, consumer electronics, and automotive.

- Wireless Technologies +
- Memory Interface Technologies +
- Semiconductor Memory Technologies +
- Semiconductor Logic Technologies +
- Semiconductor Manufacturing Technologies +
- Wired Connectivity Technologies +

https://www.wilan.com/licensing/patent-portfolio#paragraph-accordion-203-1-collapse

TechTarget | Networking

Forget about wireless personal area networks, like Bluetooth, and wireless WANs with their respective network devices. Even without these wireless network topologies, there's enough to keep straight with the topic of WLAN. In particular, let's explore the differences between WLAN vs. Wi-Fi.

What is a WLAN and how does it work?

A WLAN is a local area network that uses radio technology instead of wiring to interconnect networked nodes.

To tackle the generic WLAN construct, we first need to review what *local area network* means. A LAN is generally a network contained within a building or campus, representing a geographical or functional construct usually connected via cabling of various sorts. Add a W to LAN, and it becomes a wireless LAN. Wireless technology either extends the LAN, replaces parts of it or both.

The terms *WLAN* and *Wi-Fi* are often linked and used interchangeably, but problems arise with that habit. A WLAN can be built on various wireless technologies, including Wi-Fi, cellular and Bluetooth, for example.

WiLAN

Add languages

Article Talk Read Edit View history Tools

From Wikipedia, the free encyclopedia

This article **contains content that is written like an advertisement**. Please help improve it by removing promotional content and inappropriate external links, and by adding encyclopedic content written from a neutral point of view. *(May 2017)* (*Learn how and when to remove this message*)

WiLAN is a technology development and intellectual property licensing company with headquarters in Ottawa, Ontario, Canada.[1] In addition to collaborating with other patent portfolio owners, WiLan licenses its own portfolio of patents. Modern wireless communication methods are continuously researched and developed by WiLAN Labs. A publicly traded company on the Toronto Stock Exchange, Quarterhill Inc.'s principal subsidiary is WiLAN..

Wi-LAN Inc.

Company type	Subsidiary
Industry	Patent monetization
Founded	1992
Founder	Hatim Zaghloul Michel Fattouche
Headquarters	Ottawa, Ontario, Canada
Area served	Worldwide
Key people	Michael B. Vladescu, President and CEO
Products	Bluetooth, LTE, WiMAX, WiFi, CDMA, DOCSIS
Parent	Quarterhill Inc.
Website	wilan.com

History [edit]

In 1992, Hatim Zaghloul and Michel Fattouche co-founded WiLAN[2] after they developed together the Wideband Orthogonal Frequency Division Multiplexing (WOFDM),[3][*non-primary source needed*] and Multi-code Direct-sequence Spread Spectrum (MCDSSS).[4][*non-primary source needed*] Through WiLAN's efforts, the Federal Communications Commission (FCC) has allowed OFDM technology over the 2.4 GHz unlicensed ISM band for the Institute of Electrical and Electronics Engineers (IEEE) 802.11 standards. MC-DSSS (MultiCode-Direct-sequence Spread Spectrum) is central to high speed CDMA applications, the main technology currently used by many cellphone networks.

In March 1998, WiLAN had its initial public offering.[5]

In November 1999, WiLAN and Philips invited companies to attend a meeting to form an alliance to promote the OFDM technology and its applications.[6] WiLAN was a founding member of the WiMAX Forum together with Ensemble, CossSpan, Harris, and Nokia.

From its founding in 1992 to 2000, WiLAN had success as interest and investment in the tech industry grew. However, in 2000, when the world's first tech bubble collapsed,

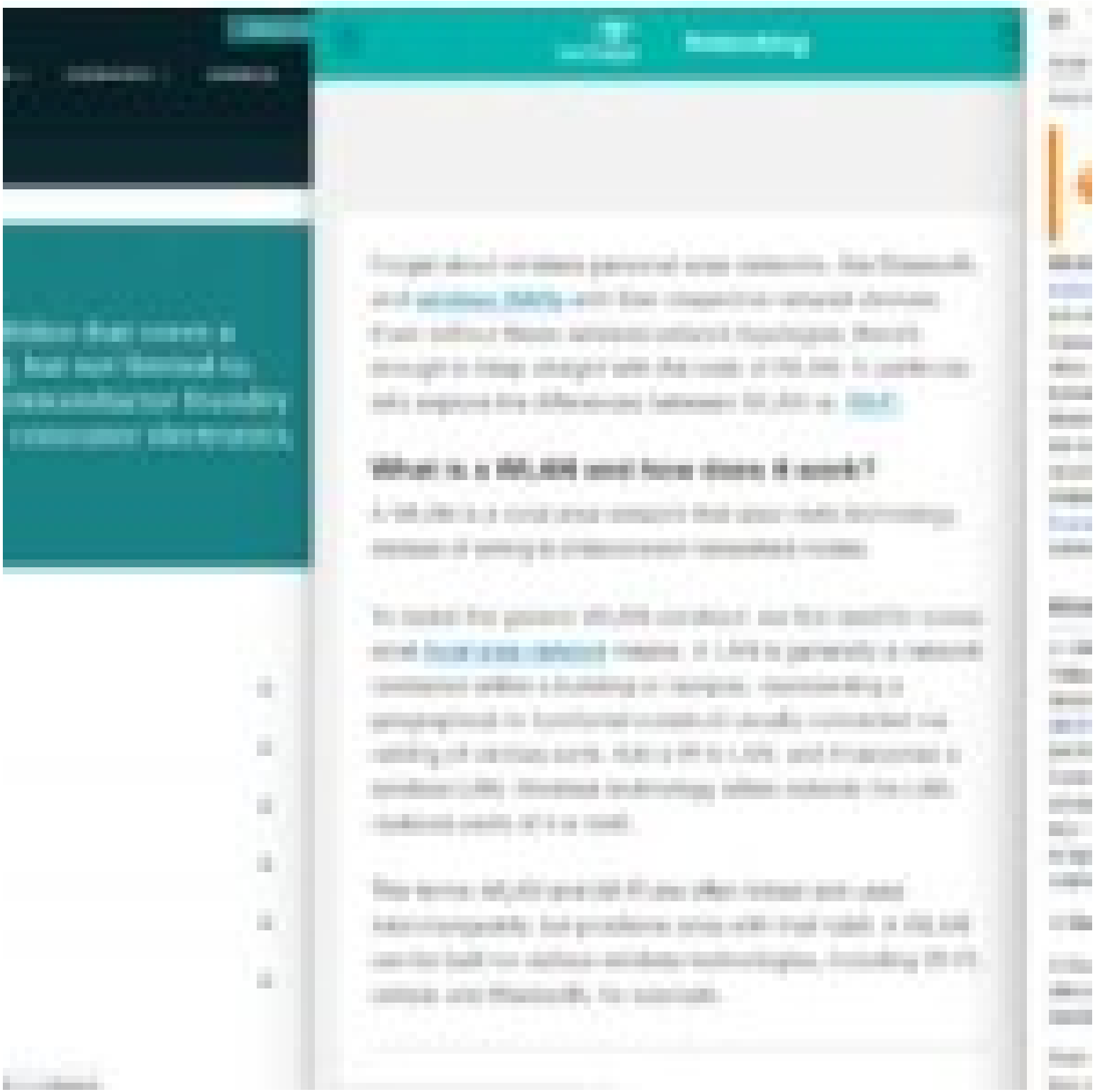

WiLAN

CONTACT US

COMPANY LICENSING PARTNERSHIPS NEWSROOM

Home > Licensing > Patent Portfolio

WiLAN is the owner of a large group of portfolios that cover a wide range of technology verticals including, but not limited to, semiconductor memory, microprocessors, semiconductor foundry or processing services, telecommunications, consumer electronics, and automotive.

- Wireless Technologies +
- Memory Interface Technologies +
- Semiconductor Memory Technologies +
- Semiconductor Logic Technologies +
- Semiconductor Manufacturing Technologies +
- Wired Connectivity Technologies +

https://www.wilan.com/licensing/patent-portfolio#paragraph-accordion-203-1-collapse

TechTarget | Networking

Forget about wireless personal area networks, like Bluetooth, and wireless WANs with their respective network devices. Even without these wireless network topologies, there's enough to keep straight with the topic of WLAN. In particular, let's explore the differences between WLAN vs. Wi-Fi.

What is a WLAN and how does it work?

A WLAN is a local area network that uses radio technology instead of wiring to interconnect networked nodes.

To tackle the generic WLAN construct, we first need to review what *local area network* means. A LAN is generally a network contained within a building or campus, representing a geographical or functional construct usually connected via cabling of various sorts. Add a W to LAN, and it becomes a wireless LAN. Wireless technology either extends the LAN, replaces parts of it or both.

The terms *WLAN* and *Wi-Fi* are often linked and used interchangeably, but problems arise with that habit. A WLAN can be built on various wireless technologies, including Wi-Fi, cellular and Bluetooth, for example.

WiLAN

Add languages

Article Talk Read Edit View history Tools

From Wikipedia, the free encyclopedia

This article **contains content that is written like an advertisement.** Please help improve it by removing promotional content and inappropriate external links, and by adding encyclopedic content written from a neutral point of view. *(May 2017)* (*Learn how and when to remove this message*)

WiLAN is a technology development and intellectual property licensing company with headquarters in Ottawa, Ontario, Canada.[1] In addition to collaborating with other patent portfolio owners, WiLan licenses its own portfolio of patents. Modern wireless communication methods are continuously researched and developed by WiLAN Labs. A publicly traded company on the Toronto Stock Exchange, Quarterhill Inc.'s principal subsidiary is WiLAN..

Wi-LAN Inc.

Company type	Subsidiary
Industry	Patent monetization
Founded	1992
Founder	Hatim Zaghloul Michel Fattouche
Headquarters	Ottawa, Ontario, Canada
Area served	Worldwide
Key people	Michael B. Vladescu, President and CEO
Products	Bluetooth, LTE, WiMAX, WiFi, CDMA, DOCSIS
Parent	Quarterhill Inc.
Website	wilan.com

History [edit]

In 1992, Hatim Zaghloul and Michel Fattouche co-founded WiLAN[2] after they developed together the Wideband Orthogonal Frequency Division Multiplexing (WOFDM),[3][*non-primary source needed*] and Multi-code Direct-sequence Spread Spectrum (MCDSSS).[4][*non-primary source needed*] Through WiLAN's efforts, the Federal Communications Commission (FCC) has allowed OFDM technology over the 2.4 GHz unlicensed ISM band for the Institute of Electrical and Electronics Engineers (IEEE) 802.11 standards. MC-DSSS (MultiCode-Direct-sequence Spread Spectrum) is central to high speed CDMA applications, the main technology currently used by many cellphone networks.

In March 1998, WiLAN had its initial public offering.[5]

In November 1999, WiLAN and Philips invited companies to attend a meeting to form an alliance to promote the OFDM technology and its applications.[6] WiLAN was a founding member of the WiMAX Forum together with Ensemble, CossSpan, Harris, and Nokia.

From its founding in 1992 to 2000, WiLAN had success as interest and investment in the tech industry grew. However, in 2000, when the world's first tech bubble collapsed,

TED

WiLAN Acquires Wi-Fi - Cellular Network Integration Technology
WiLAN Enters Into License Agreement with Broadcom

TED

Existence of 6G

Hatem Zaghloul | TEDxYouth@MaadiSTEM • October 2019

Share Save Like

Talk details

Hatem Zaghloul is the inventor of the well-known daily used 'Wi-Fi's WiMAX's and LTE's WOFDM'. He is renowned in the field and known among global companies in the field of telecommunications and technology. Hatem decided that he couldn't be stingy with the amount of information he has; so, he contributed to developing the internet service to increase its speed and using it on mobile phones. In 1989, he joined a Canadian telecom company after he emigrated from Egypt in 1983. There, he established his invention in cooperation with his companion Dr. Michael Fattouch. What a miraculous career he has.

Technology

This talk was presented to a local audience at TEDxYouth@MaadiSTEM, an independent

globeNewswire by notified

WiLAN Acquires Wi-Fi - Cellular Network Integration Technology

May 21, 2015 11:30 ET | Source: WILAN Follow

OTTAWA, CANADA--(Marketwired - May 21, 2015) - WILAN (TSX:WIN)(NASDAQ:WILN) announced that its wholly-owned subsidiary, Mobile Data Off-Loading Inc., has acquired a portfolio of patents that relates to technology that seamlessly transfers communications between Wi-Fi and cellular wireless networks.

WiLAN Enters into License Agreement with Broadcom

NewsFile Corp.
Wed, Sep 27, 2023 • 1 min read

In This Article:

WILN 0.28%

Ottawa, Ontario -(Newsfile Corp. - September 27, 2023) - Wi-LAN Inc. ("WILAN") announced today that WILAN and its subsidiaries, including Polaris Innovations Limited, have entered into a license and settlement agreement with Broadcom Inc. ("Broadcom").

YouTube Sign in

Where the wifi came from? | Hatem Zaghloul | TEDxAinShamsU

TEDx Talks Subscribe

195 Share Save

5,440 views Oct 10, 2017

Hatem Zaghloul helped in inventing the wifi which created the most beautiful pattern in our kaleidoscope that connected the whole world together. Hatem Zaghloul is best known for his inventions together with his friend Michel Fattouche, they invented together the WOFDM and MCDSSS techniques which are the foundation of the Wi-Fi technology.
He recieved many awards like:
-The 2000 Fraser Milner Casgrain pinnacle Award.
-The finalist for the Ernst and Young Entrepreneur of the Year award.
-Recipient of the Calgary Immigrants of Distraction Award Recipients for business.
-He was presented with the Hall of Fame Award from Broadband Solutions.
-Designated by Canadian Computer Wholesaler Magazine as "Technically Excellent Canadian"
-Named one of 10 Great Canadians by MacLean's Magazine.
Hatem Zaghloul was born in Giza on February 7 1957, graduated from Faculty of Engineering Electrical Department, Cairo University.
He's got a long history with University of Calgary as he was teaching assistant in it, obtained a Ph. D. in Physics from it as well.
Hatem also worked for Schlumberger wireline services as an oil well logging engineer, he was a statistics instructor at the University of Athabasca, was a senior researcher at Telus,

Accessibility Menu

The Motley Fool

Quarterhill Company Info

Quarterhill, Inc. engages in the acquisition and management of technology companies offering products and services. It operates through the Licensing and Intelligent Transportation Systems segments. The Licensing segment focuses on technology licenses, perpetual software licenses, and other revenues characterized as one-time licenses. The Intelligent Transportation Systems segment focuses on road and rail transportation infrastructure by providing intelligent transportation systems, products, solutions. The company was founded by Michel Tewfik Fattouche and Hatim Zaghloul on May 14, 1992 and is headquartered in Toronto, Canada.

News & Analysis

Search for

01. No.1 Stock to Buy Right Now

Quarterhill

Add languages

Article Talk Read Edit View history Tools

From Wikipedia, the free encyclopedia

Quarterhill Inc. (formerly **WiLan Inc.**) is a Canadian public technology holding company, based in Toronto, Ontario. It was founded in 1992 as a wireless technology company. In the mid-2000s, it gradually transitioned into a patent licensing company. In 2017, it renamed itself Quarterhill, and is attempting to become a holding company specializing in the Internet of Things.[1] It is listed on the Toronto Stock Exchange and was listed on NASDAQ until 2019.

Quarterhill Inc.

QUARTERHILL

Company type	Public
Traded as	TSX: QTRH OTCQX: QTRHF
Industry	Patent monetization, Internet of Things, Electronic toll collection, Intelligent Transportation system
Founded	1992
Headquarters	Toronto, Ontario, Canada
Area served	Worldwide
Key people	Rusty Lewis(Chair of the Board] Chuck Myers (Chief Executive Officer)
Subsidiaries	International Road Dynamics, Electronic Transaction Consultants (ETC)
Website	www.quarterhill.com

History [edit]

WiLan was founded in 1992 by Hatim Zaghloul and Michel Fattouche to commercialize their Wideband Orthogonal Frequency Division Multiplexing (WOFDM) technology.[2] It was originally based in Calgary, Alberta, and the name was an acronym for "Wireless Local Area Network".[3] In March 1998, WiLAN had its initial public offering on the Alberta Stock Exchange at $2.50 per share (it later listed on the Toronto Stock Exchange).[3] WiLAN enjoyed significant success in the context of the tech bubble at the time, but its fortunes changed when the bubble collapsed. From October 1999 to March 2000, WiLan's share price increased from $10 to $94, but it fell back down to $12 by November 2000.[2] By February 2006, the price had fallen to 66 cents.[4]

In 2005, WiLAN reached a significant patent licensing deal with Cisco Systems.[5] In 2006 WiLAN divested its various technology product lines to refocus its business on licensing intellectual property and patent rights. As part of this change of strategy, it replaced its CEO, Bill Dunbar, with Jim Skippen, who served as President and CEO of WiLAN until July 2018.[6] Founder Hatim Zaghloul resigned from the board.[4] At the same time, the company moved its headquarters from Calgary to Ottawa.[7]

Bloomberg Law

Log In

IP Law

Jan. 24, 2020, 3:57 PM CST

Apple Owes Quarterhill $85 Million in Royalties, U.S. Jury Says

Malathi Nayak
Bloomberg News

Susan Decker
Bloomberg News

Joe Schneider
Bloomberg News

- Federal jury trial was limited to damages after 2018 verdict

Sign Up For Newsletter

Accessibility Menu
The Motley Fool
Quarterhill Company Info
News & Analysis

Quarterhill

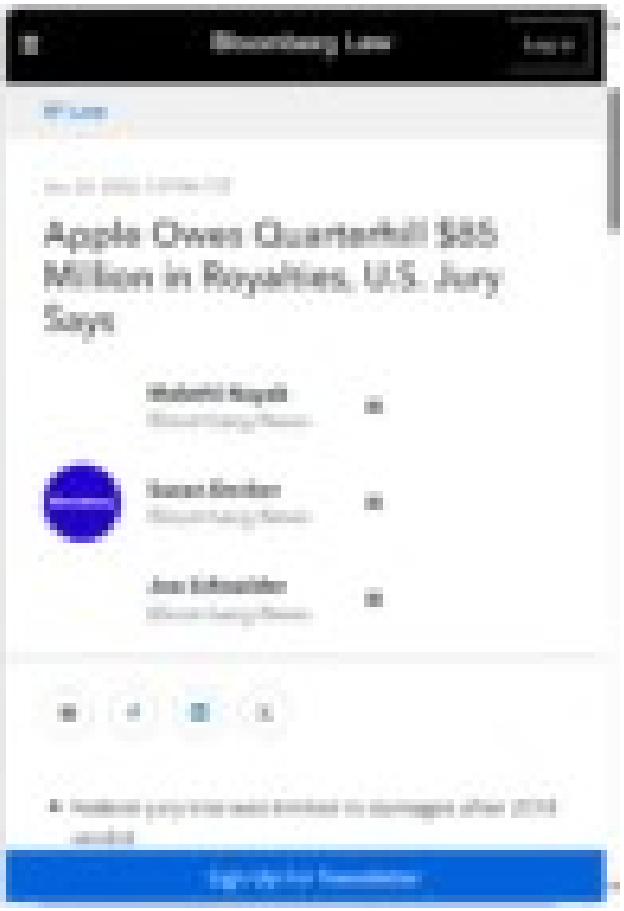
Bloomberg Law
Apple Owes Quarterhill $85 Million in Royalties, U.S. Jury Says

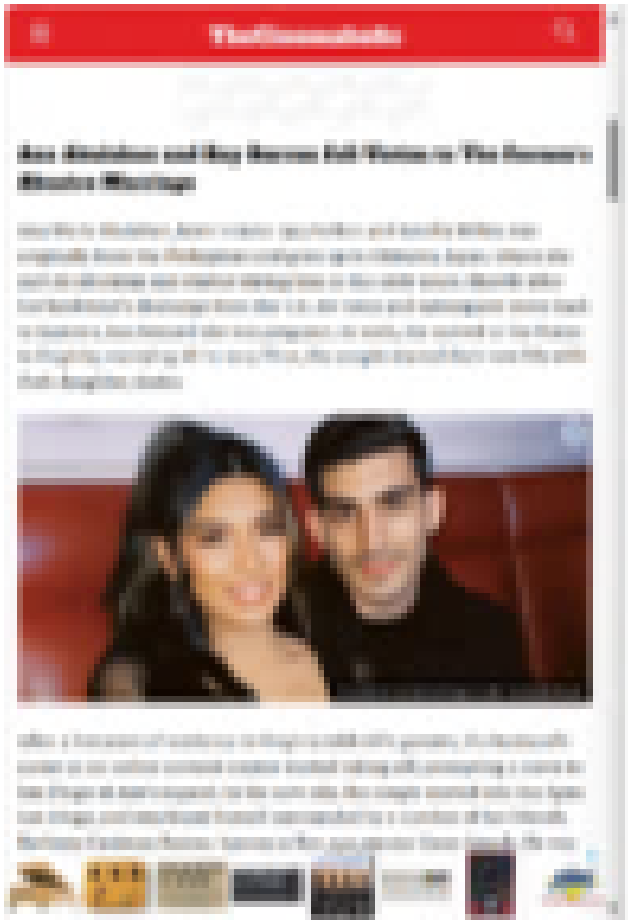

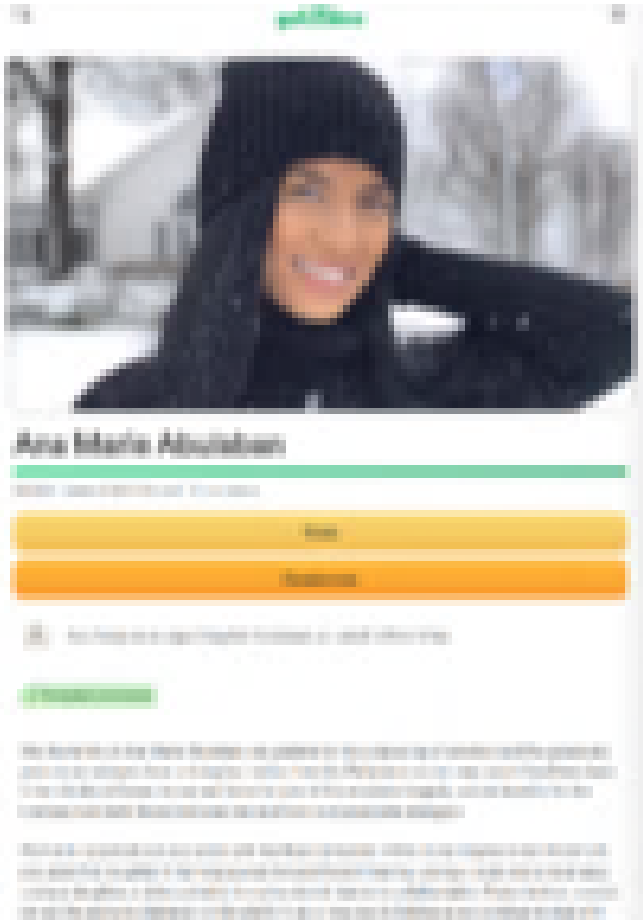
Ana Maria Abulaban

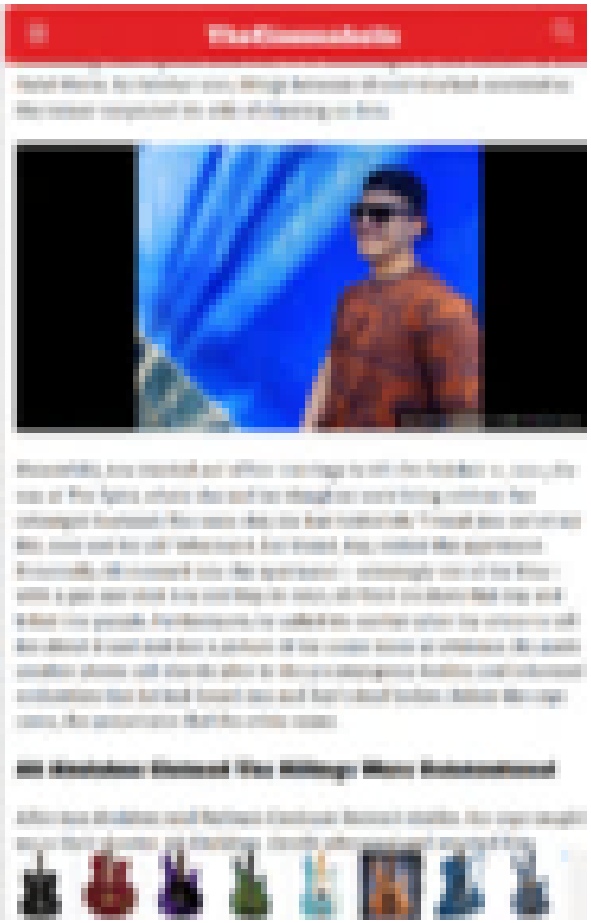

TheCinemaholic

Ana Abulaban a[illegible] to The Former's Abusive Marriag[illegible]

Ana Marie Abulaban, [illegible]lia Miller, was originally from the Ph[illegible]a, Japan, where she met Ali Abulaban and [illegible]010s. Shortly after her boyfriend's discha[illegible]bsequent move back to America, Ana learned she was pregnant. As such, she moved to the States to Virginia, marrying Ali in 2017. Thus, the couple started their new life with their daughter, Amira.

Ana and Ali Abulaban/Image Credit: Facebook/People

After a few years of residence in Virginia with Ali's parents, the husband's career as an online content creator started taking off, prompting a move to San Diego at Ana's request. In the new city, the couple moved into the Spire San Diego, and Ana found herself surrounded by a number of her friends. Rayburn Cardenas Barron, known as Ray, was among these friends. He was born in Mexico in 1992 and moved to San Diego sometime later in his life. While the two sported a reliable friendship, their friends divulged in the 'TikTok Star Murders' documentary that Ray's crush on Ana was a known fact among their circles.

gofundme

Ana Marie Abulaban

$20,604 raised of $20,000 goal · 311 donations

Share

Donate now

Ana Guajardo is organizing this fundraiser on behalf of Ron Miller.

Donation protected

We, the family of Ana Marie Abulaban, are grateful for the outpouring of emotion and the generosity given as we navigate how to bring her mother from the Philippines so she may escort Ana Marie back to her childhood home. As we reel from the pain of this senseless tragedy, we are thankful for the kindness from both those that knew her and from compassionate strangers.

The funds raised will not only assist with the financial burden of this brutal chapter in her life but will also assist her daughter in her long journey forward toward healing. Losing a loved one is never easy. Losing a daughter, a sister, a mother in such a violent manner is unfathomable. Please believe us when we say the gestures displayed on this platform go a long way in helping as we continue to deal with

TheCinemaholic

[illegible] Dalal Warra. By October 2021, things between Ali and Ana had escalated as the former suspected his wife of cheating on him.

Ray Barron/Image Credit: Find a Grave

Meanwhile, Ana wanted out of her marriage to Ali. On October 21, 2021, she was at The Spire, where she and her daughter were living without her estranged husband. The same day, she had texted Ali, "I want you out of my life, once and for all." Afterward, her friend, Ray, visited the apartment. Eventually, Ali stormed into the apartment— seemingly out of the blue— with a gun and shot Ana and Ray. In total, Ali fired six shots that day and killed two people. Furthermore, he called his mother after the crime to tell her about it and sent her a picture of the crime scene as evidence. He made another phone call shortly after to the 911 emergency hotline and informed authorities that he had found Ana and Ray's dead bodies. Before the cops came, the perpetrator fled the crime scene.

Ali Abulaban Claimed The Killings Were Unintentional

After Ana Abulaban and Rayburn Cardenas Barron's deaths, the cops caught up to their shooter, Ali Abulaban, shortly afterward and arrested him.

Ana Abulaban a[illegible] to The Former's Abusive Marriag[illegible]

Ana Marie Abulaban, [illegible]lia Miller, was originally from the Ph[illegible]a, Japan, where she met Ali Abulaban and [illegible]010s. Shortly after her boyfriend's discha[illegible]bsequent move back to America, Ana learned she was pregnant. As such, she moved to the States to Virginia, marrying Ali in 2017. Thus, the couple started their new life with their daughter, Amira.

Ana and Ali Abulaban//Image Credit: Facebook/People

After a few years of residence in Virginia with Ali's parents, the husband's career as an online content creator started taking off, prompting a move to San Diego at Ana's request. In the new city, the couple moved into the Spire San Diego, and Ana found herself surrounded by a number of her friends. Rayburn Cardenas Barron, known as Ray, was among these friends. He was born in Mexico in 1992 and moved to San Diego sometime later in his life. While the two sported a reliable friendship, their friends divulged in the 'TikTok Star Murders' documentary that Ray's crush on Ana was a known fact among their circles.

gofundme

Ana Marie Abulaban

$20,604 raised of $20,000 goal · 311 donations

Share

Donate now

Ana Guajardo is organizing this fundraiser on behalf of Ron Miller.

Donation protected

We, the family of Ana Marie Abulaban, are grateful for the outpouring of emotion and the generosity given as we navigate how to bring her mother from the Philippines so she may escort Ana Marie back to her childhood home. As we reel from the pain of this senseless tragedy, we are thankful for the kindness from both those that knew her and from compassionate strangers.

The funds raised will not only assist with the financial burden of this brutal chapter in her life but will also assist her daughter in her long journey forward toward healing. Losing a loved one is never easy. Losing a daughter, a sister, a mother in such a violent manner is unfathomable. Please believe us when we say the gestures displayed on this platform go a long way in helping as we continue to deal with

[illegible] Dalal Warra. By October 2021, things between Ali and Ana had escalated as the former suspected his wife of cheating on him.

Ray Barron/Image Credit: Find a Grave

Meanwhile, Ana wanted out of her marriage to Ali. On October 21, 2021, she was at The Spire, where she and her daughter were living without her estranged husband. The same day, she had texted Ali, "I want you out of my life, once and for all." Afterward, her friend, Ray, visited the apartment. Eventually, Ali stormed into the apartment— seemingly out of the blue— with a gun and shot Ana and Ray. In total, Ali fired six shots that day and killed two people. Furthermore, he called his mother after the crime to tell her about it and sent her a picture of the crime scene as evidence. He made another phone call shortly after to the 911 emergency hotline and informed authorities that he had found Ana and Ray's dead bodies. Before the cops came, the perpetrator fled the crime scene.

Ali Abulaban Claimed The Killings Were Unintentional

After Ana Abulaban and Rayburn Cardenas Barron's deaths, the cops caught up to their shooter, Ali Abulaban, shortly afterward and arrested him.

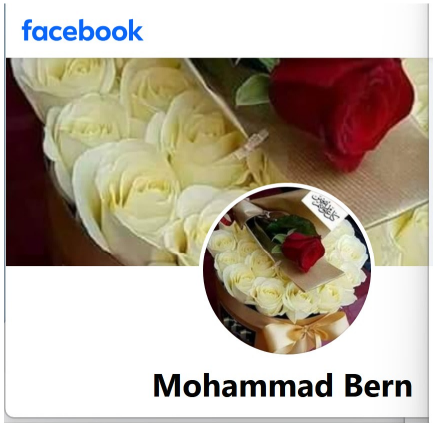

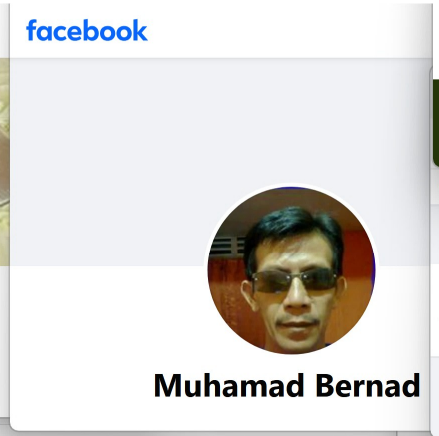

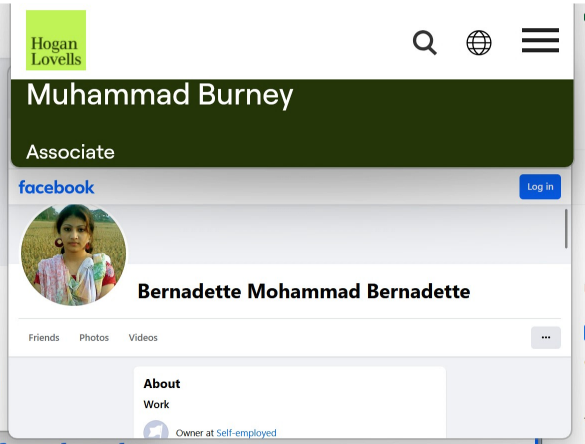

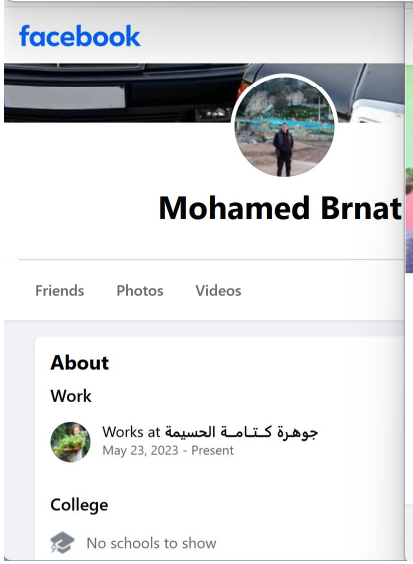

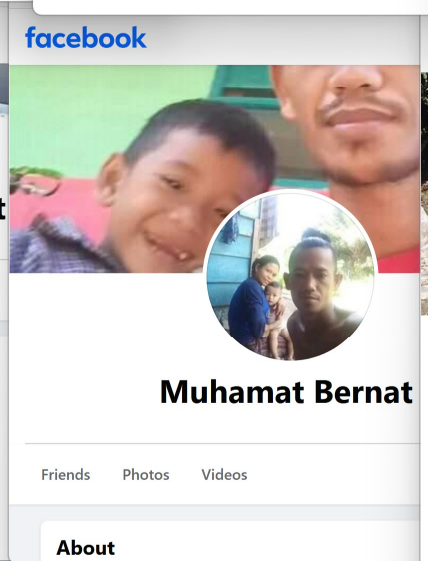

WASHINGTON REPORT
On Middle East Affairs

DONALD NEFF 1995 SEPTEMBER POSTED ON DECEMBER 16, 2009

Share 164 Post

Votes 3.67

Washington Report on Middle East Affairs, September 1995, pgs. 83-84

Middle East History—It Happened in September

Jewish Terrorists Assassinate U.N. Peacekeeper Count Folke Bernadotte

By Donald Neff

It was 47 years ago, Sept. 17, 1948, when Jewish terrorists assassinated Count Folke Bernadotte of Sweden as he sought to bring peace to the Middle East. His three-car convoy had been stopped at a small improvised roadblock in Jewish-controlled West Jerusalem

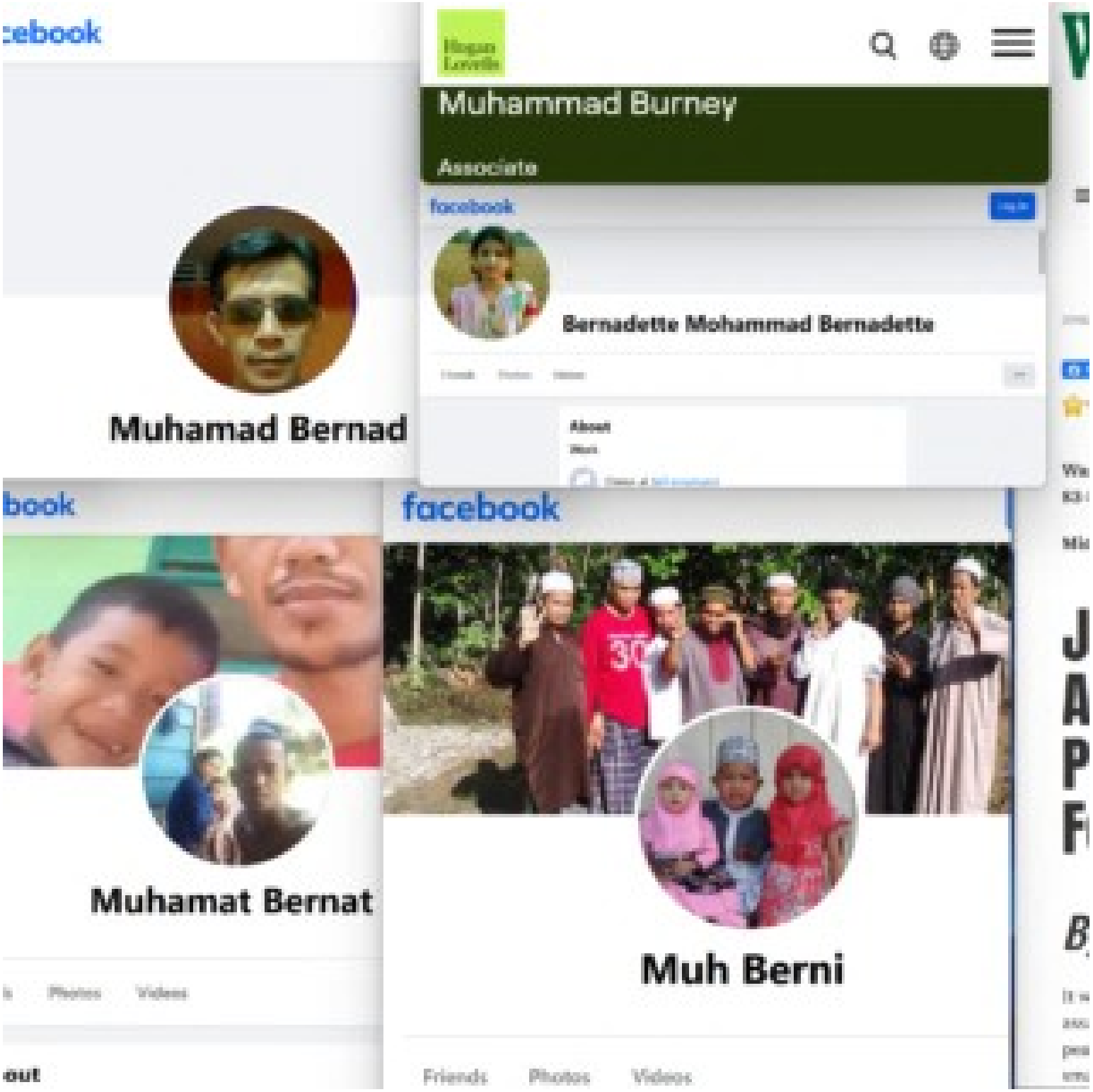
Muhammad Burney
Associate
facebook
Bernadette Mohammad Bernadette
Muhamad Bernad
facebook
Muhamat Bernat
Muh Berni
Friends
Photos
Videos

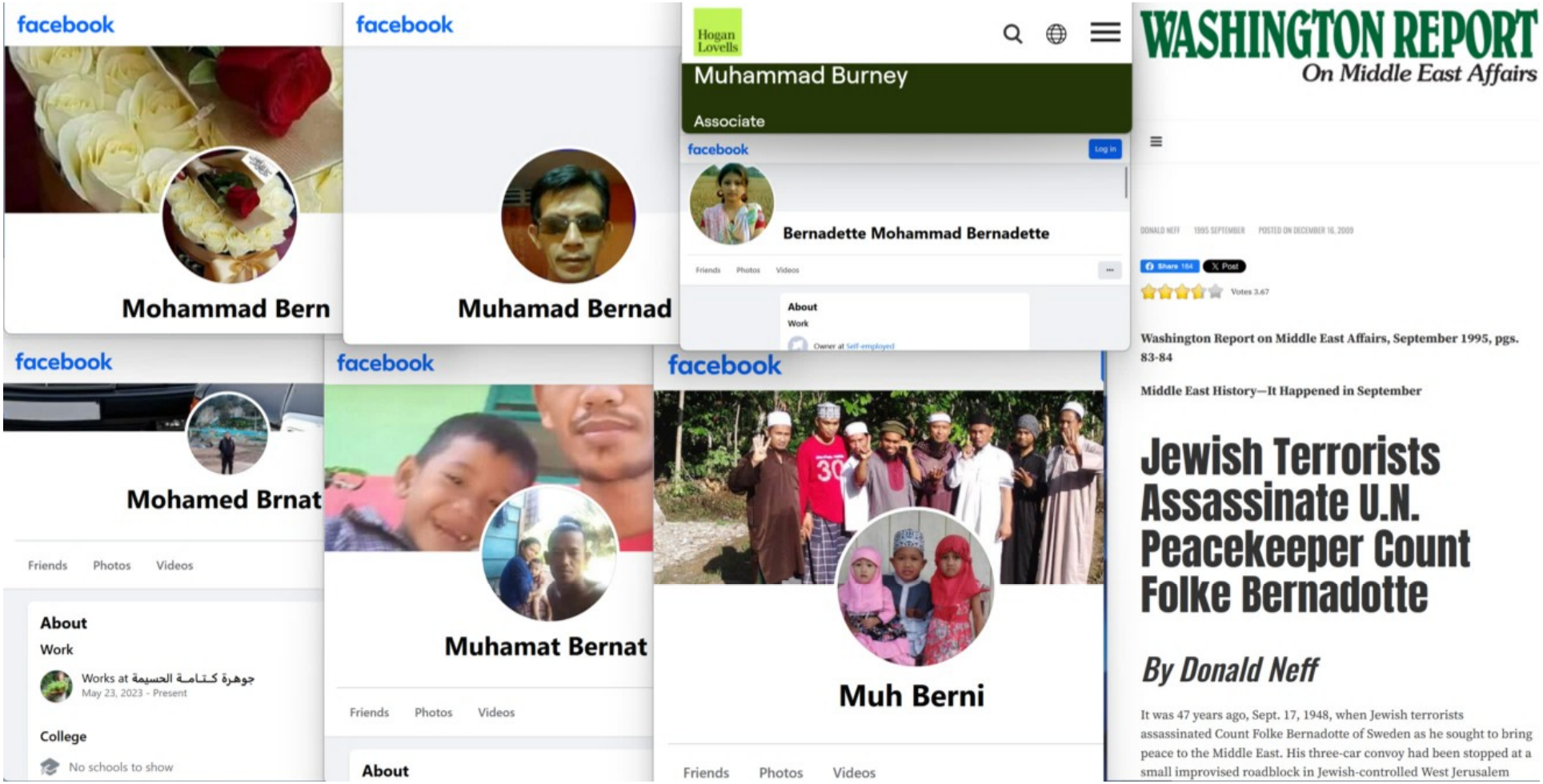
facebook
Mohammad Bern
facebook
Muhamad Bernad
Hogan Lovells
Muhammad Burney
Associate
facebook
Log in
Bernadette Mohammad Bernadette
Friends
Photos
Videos
About
Work
Owner at Self-employed
WASHINGTON REPORT
On Middle East Affairs
DONALD NEFF 1995 SEPTEMBER POSTED ON DECEMBER 16, 2009
Share 184
Post
Votes 3.67
Washington Report on Middle East Affairs, September 1995, pgs. 83-84
Middle East History—It Happened in September
Jewish Terrorists Assassinate U.N. Peacekeeper Count Folke Bernadotte
By Donald Neff
It was 47 years ago, Sept. 17, 1948, when Jewish terrorists assassinated Count Folke Bernadotte of Sweden as he sought to bring peace to the Middle East. His three-car convoy had been stopped at a small improvised roadblock in Jewish-controlled West Jerusalem
facebook
Mohamed Brnat
Friends
Photos
Videos
About
Work
Works at جوهرة كتامة الحسيمة
May 23, 2023 - Present
College
No schools to show
facebook
Muhamat Bernat
Friends
Photos
Videos
About
facebook
Muh Berni
Friends
Photos
Videos

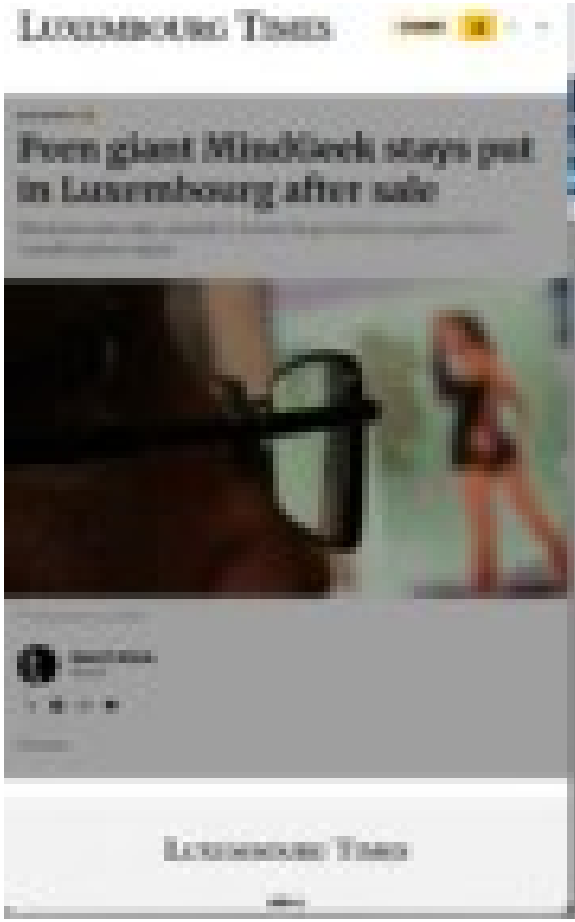
Luxembourg Times
Porn giant MindGeek stays put in Luxembourg after sale
Luxembourg Times

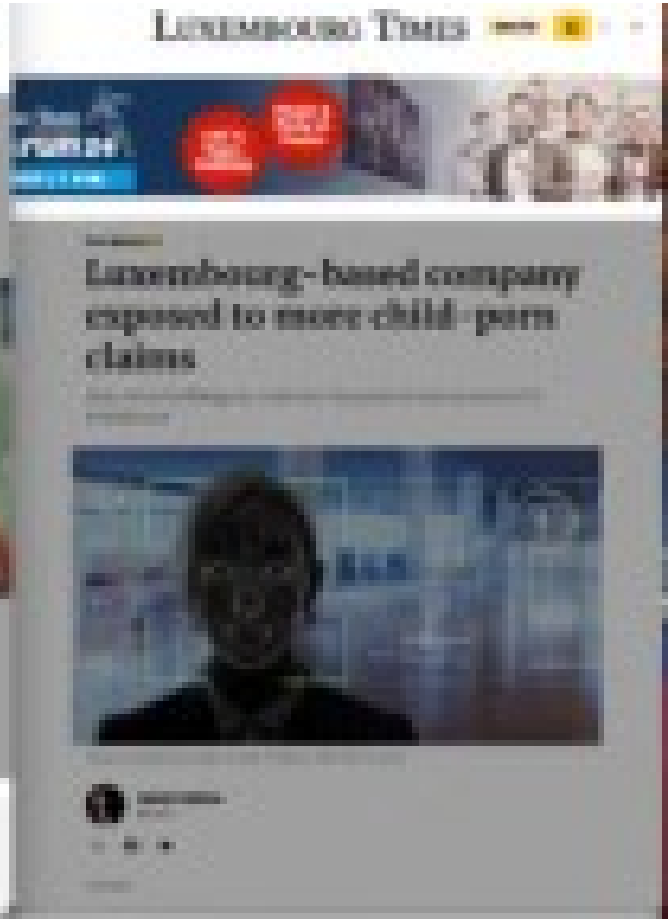
Luxembourg Times
Luxembourg-based company exposed to more child-porn claims

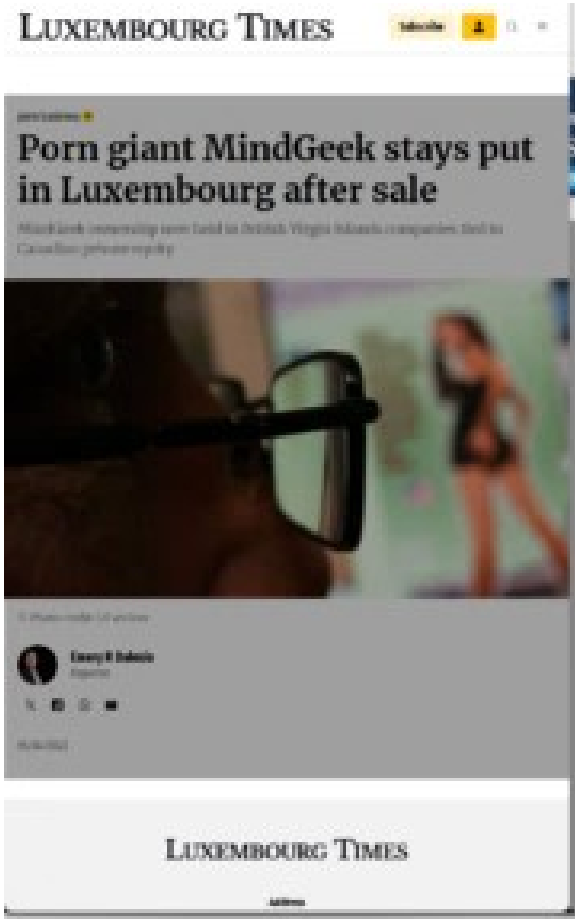
LUXEMBOURG TIMES
Porn giant MindGeek stays put in Luxembourg after sale
LUXEMBOURG TIMES

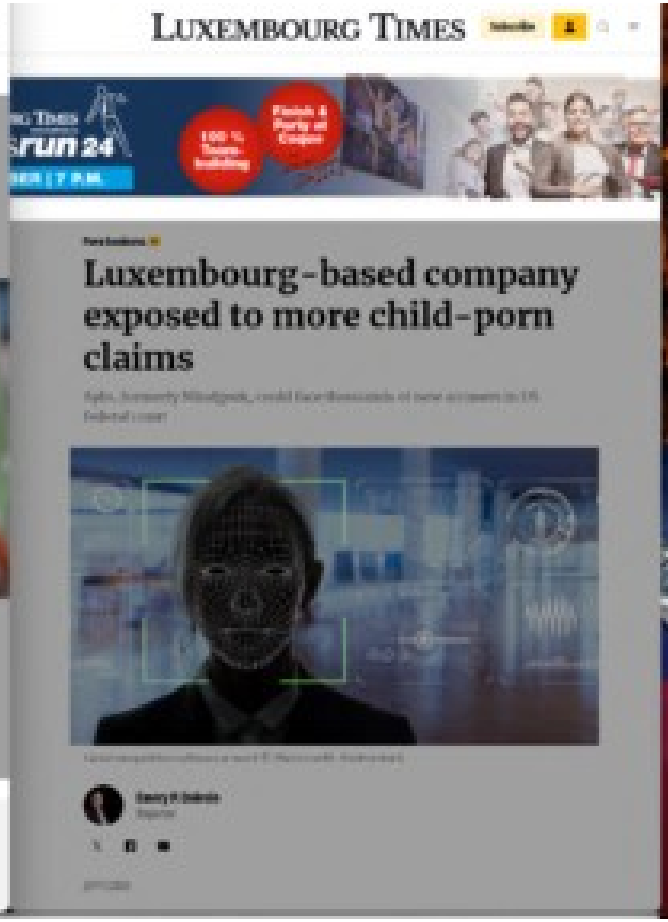
LUXEMBOURG TIMES
Luxembourg-based company exposed to more child-porn claims

LUXEMBOURG TIMES

Subscribe

porn business

Porn giant MindGeek stays put in Luxembourg after sale

MindGeek ownership now held in British Virgin Islands companies tied to Canadian private equity

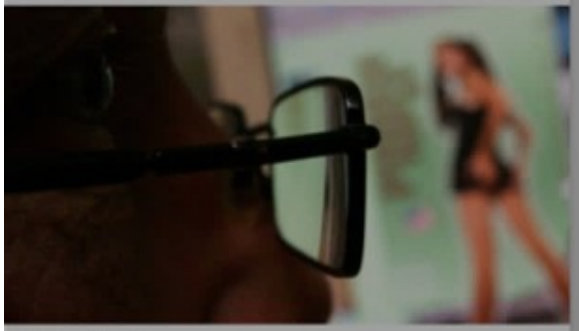

© Photo credit: LT archive

Emery P. Dalesio
Reporter

05/04/2023

LUXEMBOURG TIMES

Address

LUXEMBOURG TIMES

Subscribe

Porn business

Luxembourg-based company exposed to more child-porn claims

Aylo, formerly Mindgeek, could face thousands of new accusers in US federal court

Facial recognition software at work © Photo credit: Shutterstock

Emery P. Dalesio
Reporter

22/11/2023

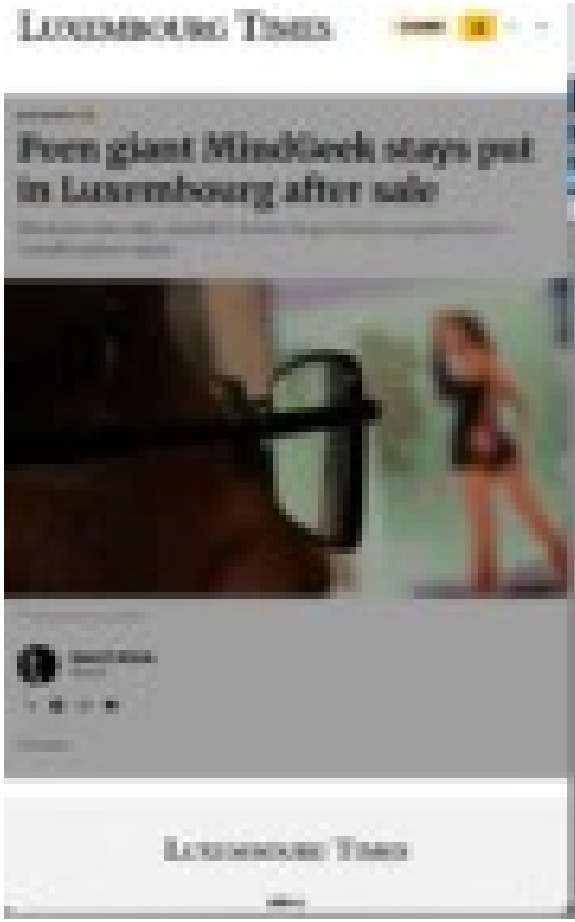
Luxembourg Times
Porn giant MindGeek stays put in Luxembourg after sale
Luxembourg Times

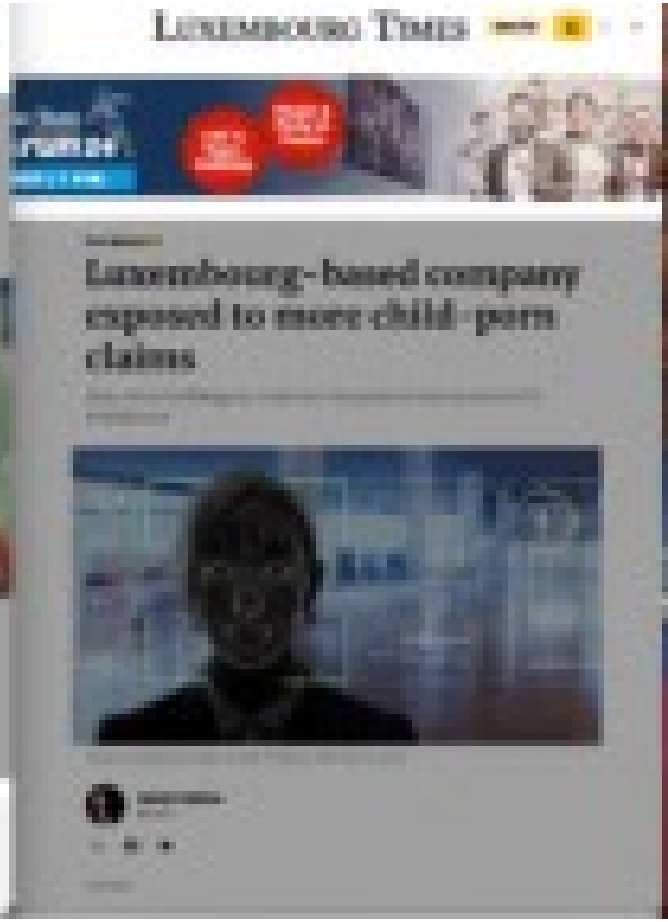
Luxembourg Times
Luxembourg-based company exposed to more child-porn claims

LUXEMBOURG TIMES

Subscribe

porn business

Porn giant MindGeek stays put in Luxembourg after sale

MindGeek ownership now held in British Virgin Islands companies tied to Canadian private equity

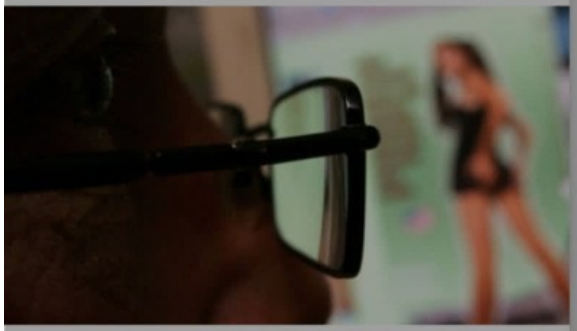

© Photo credit: LT archive

Emery P. Dalesio
Reporter

05/04/2023

LUXEMBOURG TIMES

Address

LUXEMBOURG TIMES

Subscribe

Porn business

Luxembourg-based company exposed to more child-porn claims

Aylo, formerly Mindgeek, could face thousands of new accusers in US federal court

Facial recognition software at work © Photo credit: Shutterstock

Emery P. Dalesio
Reporter

22/11/2023

Mark Davis (actor) - Wikipedia

From Wikipedia, the free encyclopedia

For other people named Mark Davis, see Mark Davis (disambiguation).

Mark Davis (born 6 August 1965) is an English former pornographic actor, director, and exotic dancer. In 1998, *The Independent* labeled him "Britain's biggest male porn star in America".[1] In 2012, he announced his retirement from the adult industry.[2] He has been inducted into the AVN and XRCO Halls of Fame.[3][4]

Mark Davis

Davis in 2005

Born	6 August 1965 (age 58) London, England
Nationality	English
Other names	Steve Scott, Stephen Scott, Steven Scott, Scott James, Marc Davis, Mark
Years active	1993–2012 2016–present
Height	6 ft 2 in (1.88 m)
Spouse	Kobe Tai (m. 1997; div. 1999)

Early life [edit]

Davis grew up in Essex.[1] In 1981, his family moved to Toronto, Ontario.

Career [edit]

Davis in a pornographic shoot in 2011

After graduating from high school, he went to Los Angeles to shoot a *Playgirl* pictorial at 18 years of age. Soon thereafter, he moved to the US permanently. From 1984 to 1988, he was employed as a stripper for the "Chippendale" dancers. In January 1993, Davis began his career in adult films.[2]

In 2003, Davis was inducted into the AVN Hall of Fame.[3] In February 2006, he was inducted into the XRCO Hall of Fame.[4]

In his last years (2009-2012), he worked primarily for *kink.com*, serving villainous roles in BDSM scenes. In 2012, Mark Davis announced his retirement from pornography, ending a nearly 20-year career.[2] In 2016, Davis returned to pornography to shoot exclusively for *kink.com*.[5]

Davis performed in about 2,400 videos in his pornographic career.

Personal life [edit]

Davis was married to Kobe Tai and, later, Kitten. He served as best man for Jenna Jameson and Brad Armstrong's wedding in 1996. He was also a friend of Jon Dough, whose suicide affected him "big time."

Awards [edit]

- 1994 XRCO Award – Best Anal Sex Scene (*Butt Banged Bicycle Babes*)[6]
- 1996 AVN Award – Best Group Sex Scene, Video (*World Anal Sex Tour*)[7]
- 1998 AVN Award – Best Anal Sex Scene, Video (*Butt Banged Naughty Nurses*)[7]
- 2001 XRCO Award – Best Male-Female Sex Scene (*Welcome to Chloeville*)[6]
- 2003 AVN Hall of Fame[8]
- 2006 XRCO Hall of Fame[4]
- 2009 AVN Award – Best Group Sex Scene (*Anal Icon*)[9]

Outlaws Motorcycle Club - Wikipedia

From Wikipedia, the free encyclopedia

Not to be confused with outlaw motorcycle clubs in general.

The **Outlaws Motorcycle Club**, incorporated as the **American Outlaws Association** or its acronym, **A.O.A.**, is an international outlaw motorcycle club. Founded in McCook, Illinois in 1935, the Outlaws MC is the oldest outlaw biker club in the world.[3] With 441 chapters located in 43 countries, and a membership of over 3,000, the club is also the third-largest in the world, behind the Hells Angels and the Bandidos.[5][6][7]

The club is designated an organized crime syndicate by numerous law enforcement and international intelligence agencies, including the United States Department of Justice, the Criminal Intelligence Service Canada, and Europol.[8][9][10]

Outlaws MC

Abbreviation	A.O.A.[1]
Founded	1935; 89 years ago[1]
Founder	John Davis[2]
Founded at	McCook, Illinois, United States[3]
Type	Outlaw motorcycle club
Headquarters	Chicago, Illinois, United States[4]
Region	Worldwide (441 chapters in 43 countries)[5]
Membership	3,000[6]
Website	outlawsmcworld.com

History [edit]

Originating as the McCook Outlaws MC, the club was founded by Electro-Motive Company employees at Matilda's bar on Route 66 in the southwestern Chicago suburb of McCook, Illinois in 1935.[11] John Davis was reportedly the founder of the club.[2][12] Although

Office of Public Affairs, U.S. Department of Justice

About | News | Documents | Internships | FOIA | Contact | Information for Journalists

Justice.gov > Office of Public Affairs > News > Press Releases > Outlaws Motorcycle Gang Members Found Guilty

News: All News, Blogs, Photo Galleries, Podcasts, Press Releases, Speeches

PRESS RELEASE

Outlaws Motorcycle Gang Members Found Guilty

Tuesday, December 21, 2010

For Immediate Release
Office of Public Affairs

National President, Other Leaders Convicted of Racketeering and Other Violent Crimes

A Star Historian Opens a New Chapter: Jewish Slaveowners - Forward

Forward — JEWISH. INDEPENDENT. NONPROFIT.

A Star Historian Opens a New Chapter: Jewish Slaveowners

By Eric Herschthal
August 17, 2006

More than a decade ago, pioneering historian Natalie Zemon Davis was trudging through German archives, performing research for her book "Women on the Margins: Three Seventeenth-Century Lives." Published in 1995 and universally praised, the book was seen as vintage Davis: scholarly, but not impenetrable; groundbreaking, but not immoderate.

Although she was researching the lives of three 17th-century Europeans, Davis found a curious connection between one of her characters, Maria Sibylla Merian, and a Jewish physician in South America. Fixed on the project at hand, Davis "tucked the [Jewish doctor]" in the back of her mind, but filed away Merian's

HAARETZ

The Jewish Politician and Slave Owner Who Was the Brains of the Confederacy

Judah Benjamin was the largest Jewish slave owner in the South and a key member of Confederate President Jefferson Davis' government. 'This is a person who had some very impressive qualities but did sickening, horrible things,' says biographer James Traub

Rich Tenorio
Oct 19, 2021

There have never been any calls to topple statues of Confederate politician Judah Benjamin. But that's probably because no statues were erected in the first place.

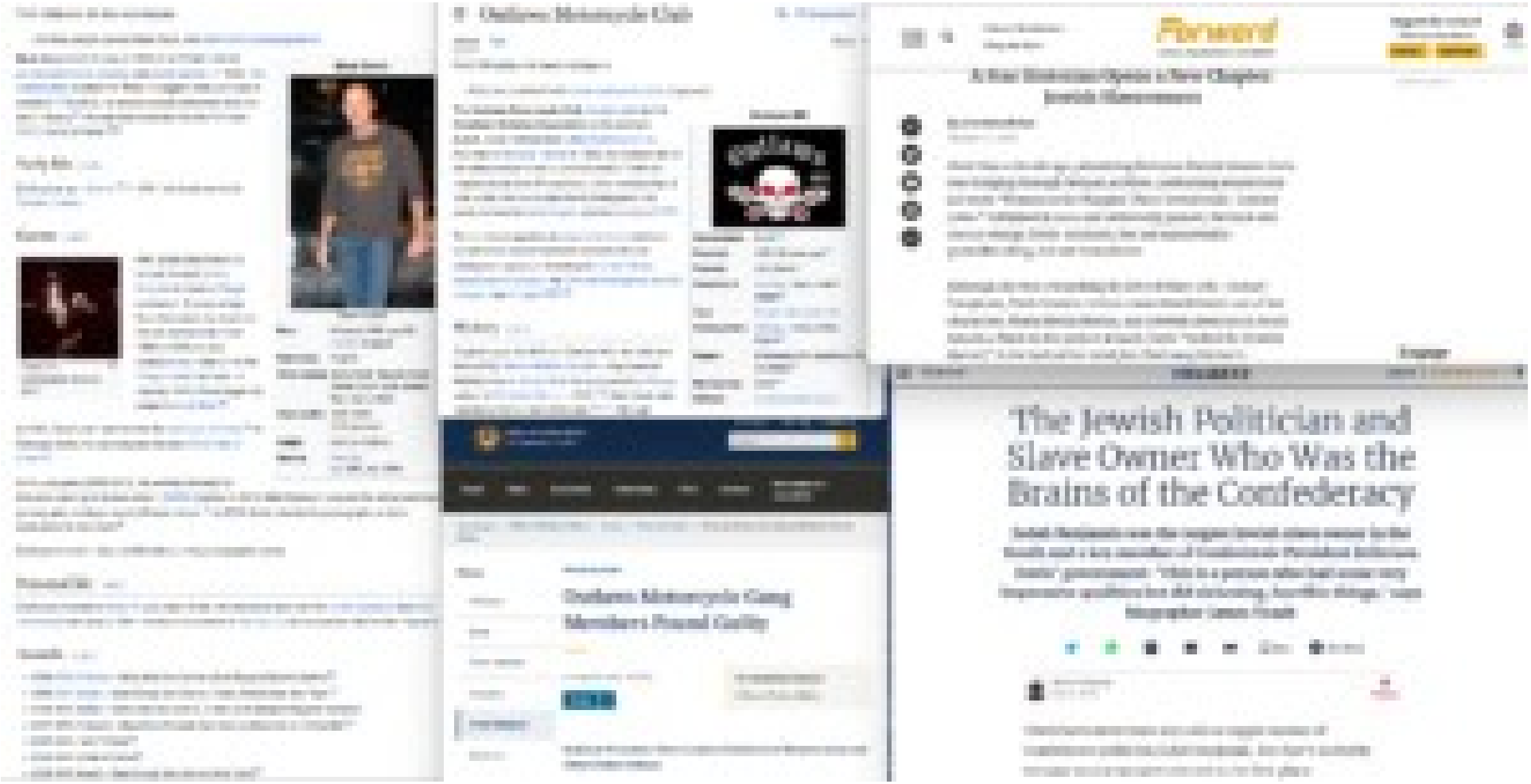
Outlaws Motorcycle Club
Forward
The Jewish Politician and Slave Owner Who Was the Brains of the Confederacy
Outlaws Motorcycle Gang Members Found Guilty

From Wikipedia, the free encyclopedia

For other people named Mark Davis, see Mark Davis (disambiguation).

Mark Davis (born 6 August 1965) is an English former pornographic actor, director, and exotic dancer. In 1998, *The Independent* labeled him "Britain's biggest male porn star in America".[1] In 2012, he announced his retirement from the adult industry.[2] He has been inducted into the AVN and XRCO Halls of Fame.[3][4]

Mark Davis

Davis in 2005

Born	6 August 1965 (age 58) London, England
Nationality	English
Other names	Steve Scott, Stephen Scott, Steven Scott, Scott James, Marc Davis, Mark
Years active	1993–2012 2016–present
Height	6 ft 2 in (1.88 m)
Spouse	Kobe Tai (m. 1997; div. 1999)

Early life [edit]

Davis grew up in Essex.[5] In 1981, his family moved to Toronto, Ontario.

Career [edit]

Davis in a pornographic shoot in 2011

After graduating from high school, he went to Los Angeles to shoot a *Playgirl* pictorial at 18 years of age. Soon thereafter, he moved to the US permanently. From 1984 to 1988, he was employed as a stripper for the "Chippendale" dancers. In January 1993, Davis began his career in adult films.[2]

In 2003, Davis was inducted into the AVN Hall of Fame.[3] In February 2006, he was inducted into the XRCO Hall of Fame.[4]

In his last years (2009-2012), he worked primarily for *kink.com*, serving villainous roles in BDSM scenes. In 2012, Mark Davis announced his retirement from pornography, ending a nearly 20-year career.[2] In 2016, Davis returned to pornography to shoot exclusively for *kink.com*.[6]

Davis performed in about 2,400 videos in his pornographic career.

Personal life [edit]

Davis was married to Kobe Tai and, later, Kitten. He served as best man for Jenna Jameson and Brad Armstrong's wedding in 1996. He was also a friend of Jon Dough, whose suicide affected him "big time".

Awards [edit]

- 1994 XRCO Award – Best Anal Sex Scene (*Butt Banged Bicycle Babes*)[8]
- 1996 AVN Award – Best Group Sex Scene, Video (*World Anal Sex Tour*)[7]
- 1998 AVN Award – Best Anal Sex Scene, Video (*Butt Banged Naughty Nurses*)[7]
- 2001 XRCO Award – Best Male-Female Sex Scene (*Welcome to Chloeville*)[8]
- 2003 AVN Hall of Fame[3]
- 2006 XRCO Hall of Fame[4]
- 2009 AVN Award – Best Group Sex Scene (*Anal Iose*)[9]

Outlaws Motorcycle Club

10 languages

Article Talk Tools

From Wikipedia, the free encyclopedia

Not to be confused with outlaw motorcycle clubs in general.

The **Outlaws Motorcycle Club**, incorporated as the **American Outlaws Association** or its acronym, **A.O.A.**, is an international outlaw motorcycle club. Founded in McCook, Illinois in 1935, the Outlaws MC is the oldest outlaw biker club in the world.[1] With 441 chapters located in 43 countries, and a membership of over 3,000, the club is also the third-largest in the world, behind the Hells Angels and the Bandidos.[2][3][4]

The club is designated an organized crime syndicate by numerous law enforcement and international intelligence agencies, including the United States Department of Justice, the Criminal Intelligence Service Canada, and Europol.[5][6][7]

Outlaws MC

Abbreviation	A.O.A.[1]
Founded	1935, 89 years ago[1]
Founder	John Davis[1]
Founded at	McCook, Illinois, United States[1]
Type	Outlaw motorcycle club
Headquarters	Chicago, Illinois, United States[1]
Region	Worldwide (441 chapters in 43 countries)[2]
Membership	3,000[3]
Website	outlawsmoworld.com[1]

History [edit]

Originating as the McCook Outlaws MC, the club was founded by Electro-Motive Company employees at Matilda's bar on Route 66 in the southwestern Chicago suburb of McCook, Illinois in 1935.[1] John Davis was reportedly the founder of the club.[2][1] Although

Office of Public Affairs
U.S. Department of Justice

Our Offices | Find Help | Contact Us

Search

About | News | Documents | Internships | FOIA | Contact | Information for Journalists

Justice.gov > Office of Public Affairs > News > Press Releases > Outlaws Motorcycle Gang Members Found Guilty

News

- All News
- Blogs
- Photo Galleries
- Podcasts
- Press Releases
- Speeches

PRESS RELEASE

Outlaws Motorcycle Gang Members Found Guilty

Tuesday, December 21, 2010

Share

For Immediate Release
Office of Public Affairs

National President, Other Leaders Convicted of Racketeering and Other Violent Crimes

MENU | Get our Newsletters | Shop our Store

Forward
JEWISH. INDEPENDENT. NONPROFIT.

Support the Forward
Funded by readers like you
DONATE | SUBSCRIBE | SIGN IN

ADVERTISEMENT

A Star Historian Opens a New Chapter: Jewish Slaveowners

By Eric Herschthal
August 17, 2006

More than a decade ago, pioneering historian Natalie Zemon Davis was trudging through German archives, performing research for her book "Women on the Margins: Three Seventeenth-Century Lives." Published in 1995 and universally praised, the book was seen as vintage Davis: scholarly, but not impenetrable; groundbreaking, but not immoderate.

Although she was researching the lives of three 17th-century Europeans, Davis found a curious connection between one of her characters, Maria Sibylla Merian, and a Jewish physician in South America. Fixed on the project at hand, Davis "tucked the [Jewish doctor]" in the back of her mind, but filed away Merian's

Engage

Search | **HAARETZ** | LOG IN | SUBSCRIBE NOW

The Jewish Politician and Slave Owner Who Was the Brains of the Confederacy

Judah Benjamin was the largest Jewish slave owner in the South and a key member of Confederate President Jefferson Davis' government. 'This is a person who had some very impressive qualities but did sickening, horrible things,' says biographer James Traub

Save | Zen Read

Rich Tenorio
Oct 19, 2021
Follow

There have never been any calls to topple statues of Confederate politician Judah Benjamin. But that's probably because no statues were erected in the first place.

From Wikipedia, the free encyclopedia

For other people named Mark Davis, see Mark Davis (disambiguation).

Mark Davis (born 6 August 1965) is an English former pornographic actor, director, and exotic dancer. In 1998, *The Independent* labeled him "Britain's biggest male porn star in America".[1] In 2012, he announced his retirement from the adult industry.[2] He has been inducted into the AVN and XRCO Halls of Fame.[3][4]

Mark Davis

Davis in 2005

Born	6 August 1965 (age 58) London, England
Nationality	English
Other names	Steve Scott, Stephen Scott, Steven Scott, Scott James, Marc Davis, Mark
Years active	1993–2012 2016–present
Height	6 ft 2 in (1.88 m)
Spouse	Kobe Tai (m. 1997; div. 1999)

Early life [edit]

Davis grew up in Essex.[1] In 1981, his family moved to Toronto, Ontario.

Career [edit]

Davis in a pornographic shoot in 2011

After graduating from high school, he went to Los Angeles to shoot a *Playgirl* pictorial at 18 years of age. Soon thereafter, he moved to the US permanently. From 1984 to 1988, he was employed as a stripper for the "Chippendale" dancers. In January 1993, Davis began his career in adult films.[2]

In 2003, Davis was inducted into the AVN Hall of Fame.[3] In February 2006, he was inducted into the XRCO Hall of Fame.[4]

In his last years (2009-2012), he worked primarily for *kink.com*, serving villainous roles in BDSM scenes. In 2012, Mark Davis announced his retirement from pornography, ending a nearly 20-year career.[2] In 2016, Davis returned to pornography to shoot exclusively for *kink.com*.[5]

Davis performed in about 2,400 videos in his pornographic career.

Personal life [edit]

Davis was married to Kobe Tai and, later, Kitten. He served as best man for Jenna Jameson and Brad Armstrong's wedding in 1996. He was also a friend of Jon Dough, whose suicide affected him "big time."

Awards [edit]

- 1994 XRCO Award – Best Anal Sex Scene (*Butt Banged Bicycle Babes*)[6]
- 1996 AVN Award – Best Group Sex Scene, Video (*World Anal Sex Tour*)[7]
- 1998 AVN Award – Best Anal Sex Scene, Video (*Butt Banged Naughty Nurses*)[7]
- 2001 XRCO Award – Best Male-Female Sex Scene (*Welcome to Chloeville*)[6]
- 2003 AVN Hall of Fame[8]
- 2006 XRCO Hall of Fame[4]
- 2009 AVN Award – Best Group Sex Scene (*Anal Icon*)[9]

Outlaws Motorcycle Club

10 languages

Article Talk Tools

From Wikipedia, the free encyclopedia

Not to be confused with outlaw motorcycle clubs in general.

The **Outlaws Motorcycle Club**, incorporated as the **American Outlaws Association** or its acronym, **A.O.A.**, is an international outlaw motorcycle club. Founded in McCook, Illinois in 1935, the Outlaws MC is the oldest outlaw biker club in the world.[3] With 441 chapters located in 43 countries, and a membership of over 3,000, the club is also the third-largest in the world, behind the Hells Angels and the Bandidos.[5][6][7]

The club is designated an organized crime syndicate by numerous law enforcement and international intelligence agencies, including the United States Department of Justice, the Criminal Intelligence Service Canada, and Europol.[8][9][10]

Outlaws MC

Abbreviation	A.O.A.[1]
Founded	1935; 89 years ago[1]
Founder	John Davis[2]
Founded at	McCook, Illinois, United States[3]
Type	Outlaw motorcycle club
Headquarters	Chicago, Illinois, United States[4]
Region	Worldwide (441 chapters in 43 countries)[5]
Membership	3,000[6]
Website	outlawsmcworld.com

History [edit]

Originating as the McCook Outlaws MC, the club was founded by Electro-Motive Company employees at Matilda's bar on Route 66 in the southwestern Chicago suburb of McCook, Illinois in 1935.[11] John Davis was reportedly the founder of the club.[2][12] Although

MENU

Get our Newsletters
Shop our Store

Forward
JEWISH. INDEPENDENT. NONPROFIT.

Support the Forward
Funded by readers like you
DONATE SUBSCRIBE
SIGN IN

ADVERTISEMENT

A Star Historian Opens a New Chapter: Jewish Slaveowners

By Eric Herschthal
August 17, 2006

More than a decade ago, pioneering historian Natalie Zemon Davis was trudging through German archives, performing research for her book "Women on the Margins: Three Seventeenth-Century Lives." Published in 1995 and universally praised, the book was seen as vintage Davis: scholarly, but not impenetrable; groundbreaking, but not immoderate.

Although she was researching the lives of three 17th-century Europeans, Davis found a curious connection between one of her characters, Maria Sibylla Merian, and a Jewish physician in South America. Fixed on the project at hand, Davis "tucked the [Jewish doctor]" in the back of her mind, but filed away Merian's

Engage

Office of Public Affairs
U.S. Department of Justice

Our Offices | Find Help | Contact Us

Search

About | News | Documents | Internships | FOIA | Contact | Information for Journalists

Justice.gov > Office of Public Affairs > News > Press Releases > Outlaws Motorcycle Gang Members Found Guilty

News
- All News
- Blogs
- Photo Galleries
- Podcasts
- Press Releases
- Speeches

PRESS RELEASE

Outlaws Motorcycle Gang Members Found Guilty

Tuesday, December 21, 2010

Share

For Immediate Release
Office of Public Affairs

National President, Other Leaders Convicted of Racketeering and Other Violent Crimes

Search | HAARETZ | LOG IN | SUBSCRIBE NOW

The Jewish Politician and Slave Owner Who Was the Brains of the Confederacy

Judah Benjamin was the largest Jewish slave owner in the South and a key member of Confederate President Jefferson Davis' government. 'This is a person who had some very impressive qualities but did sickening, horrible things,' says biographer James Traub

Save | Zen Read

Rich Tenorio
Oct 19, 2021
Follow

There have never been any calls to topple statues of Confederate politician Judah Benjamin. But that's probably because no statues were erected in the first place.

ULDAK KDZ EREĞLİ Ç

MURAT
DİR?

ıdır? Muhammet
ımmet Murat
ıet Murat Cüntay
aberden

YouTube Sign in

The Woman Behind ChatGPT: Mira Murati's Inspirational Story (OpenAI's Mastermind)

TECH Revolution
12.2K subscribers

Subscribe

277 Share Save ···

11,435 views Jul 4, 2023 #chatgpt #openai #miramurati
Unveiling the inspiring journey of Mira Murati, the visionary behind ChatGPT, we navigate through her transformative experiences at Goldman Sachs, Tesla, and her trailblazing efforts at OpenAI. As a key figure in the realm of artificial intelligence, Murati redefines boundaries, under the leadership of Sam Altman, and forges new paths, bringing OpenAI's ChatGPT, an advanced AI model rivaling GPT-4, to life. Dive into this exploration of her influential contributions to AI, as we uncover the dynamism of her past and the significant role she plays in shaping the AI-centric future.

#miramurati #chatgpt #openai

Chapters View all

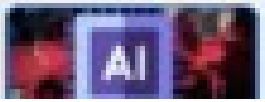

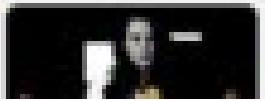

TIME

Rabbi Jack Luxemburg, Rabbi Emeritus retired after 35 years as Temple Beth Ami's Senior Rabbi, in July 2016. Beginning in July of 1981 as the congregation's first full-time Rabbi, Rabbi Luxemburg has been part of the Temple Beth Ami community for more than half of its history. His contributions to all facets of the congregation's life have enabled the Temple to preserve its special character, while enjoying a period of significant growth in membership and in both the quality and diversity of Temple programs.

Rabbi Luxemburg is active in the community, having served on the Executive Committees of the Jewish Community Council, the Jewish Social Service Agency, the Charles E. Smith Day School, the Mid-Atlantic region of the Central Conference of American Rabbis, the National Rabbinic Cabinet of the United Jewish Appeal, and the Washington Board of Rabbis. He was a founder and Vice President of the Suburban Maryland Chapter of the American Jewish Congress, and has served in that organization as President of the National Capital Region and

Atlanta JEWISH TIMES

Rav Lichtenstein, a Jewish Leader of Rare Value

By ATLANTA JEWISH TIMES
May 13, 2015, 11:38 am

By Suzi Brozman / *sbrozman@atljewishtimes.com*

The following article was written the night of April 20.

Click Here to No
Jewish Atlan
18 Under 18 T
The deadline
is Sept

Sponsored Content

Play game

Military strategy ga
criticized for being

History Strategy Game

Book your Chanukah Community Greeting in Alberta Jewish News today!
Click Here!
or call 780-421-7966

FEB 1, 2024

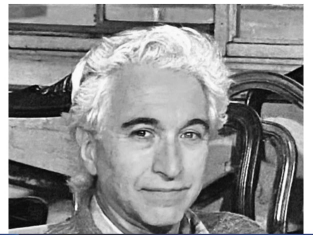

(Vancouver) – William Switzer z'l, born on March 3, 1926, in Calgary, Alberta, passed away at age 97 on January 8, 2024, in Vancouver, British Columbia. William, known by his family and friends as 'Bill' or 'Billy', had a rich and fulfilling life.

In his early years, William worked for his father at Capital Furniture before venturing out on his own. In 1952, he opened House of

WIKIPEDIA The Free Encyclopedia

Create account Log in

Aharon Lichtenstein

8 languages

Article Talk Read Edit View history Tools

From Wikipedia, the free encyclopedia

Aharon Lichtenstein (May 23, 1933 – April 20, 2015) was an Orthodox rabbi and rosh yeshiva[1] who was an authority in Jewish law (*Halakha*).[2]

HaRav
Aharon Lichtenstein

Biography [edit]

Aharon Lichtenstein was born to Rabbi Dr. Yechiel Lichtenstein and Bluma née Schwartz in Paris, France, but grew up in the United States, where he studied in Yeshiva Rabbi Chaim Berlin under Rabbi Yitzchak Hutner as well as Rabbi

Search Public Sex Offender Registries

Search Public Sex Offender Registries

Services Down

The following jurisdiction(s): California, Georgia, Iowa are temporarily unavailable. Please try again later.

Showing Results For:

First Name: a, **Last Name:** switzer, **State/Territory:** All, **Indian Country:** All
Search performed 8/16/2024, 11:44:57 AM Central Daylight Time

Print

Show 5 entries

Showing 1 to 1 of 1 entries

Offender	Age	Aliases	Address
SWITZER, ANTHONY			BRONX, NY 10458 BRONX **RESIDENCE**

Top

Showing 1 to 1 of 1 entries

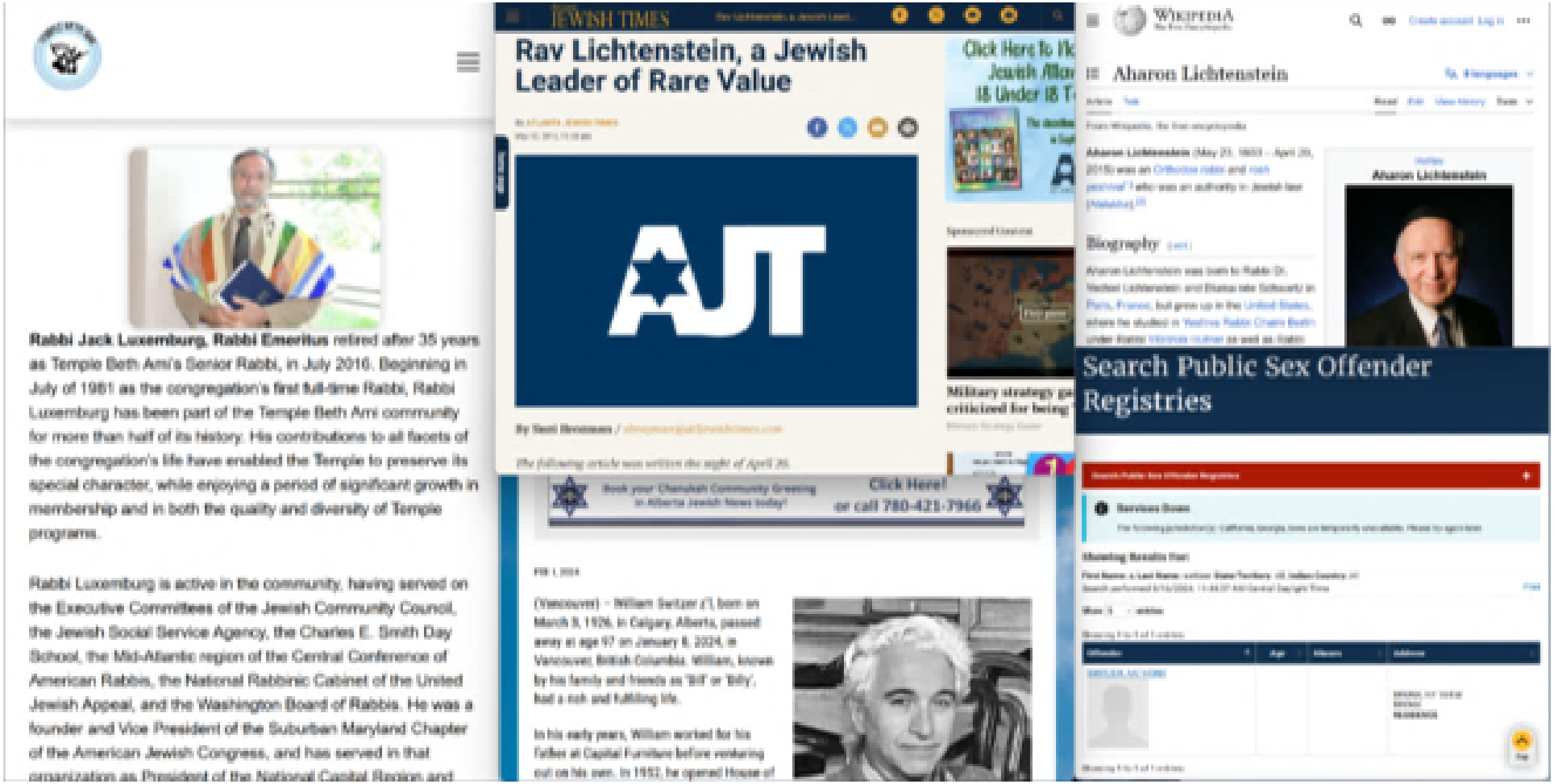

Rabbi Jack Luxemburg, Rabbi Emeritus retired after 35 years as Temple Beth Ami's Senior Rabbi, in July 2010. Beginning in July of 1981 as the congregation's first full-time Rabbi, Rabbi Luxemburg has been part of the Temple Beth Ami community for more than half of its history. His contributions to all facets of the congregation's life have enabled the Temple to preserve its special character, while enjoying a period of significant growth in membership and in both the quality and diversity of Temple programs.

Rabbi Luxemburg is active in the community, having served on the Executive Committees of the Jewish Community Council, the Jewish Social Service Agency, the Charles E. Smith Day School, the Mid-Atlantic region of the Central Conference of American Rabbis, the National Rabbinic Cabinet of the United Jewish Appeal, and the Washington Board of Rabbis. He was a founder and Vice President of the Suburban Maryland Chapter of the American Jewish Congress, and has served in that organization as President of the National Capital Region and

JEWISH TIMES

Rav Lichtenstein, a Jewish Leader of Rare Value

AJT

Click Here! or call 780-421-7966

(Vancouver) – William Switzer z"l, born on March 9, 1926, in Calgary, Alberta, passed away at age 97 on January 8, 2024, in Vancouver, British Columbia. William, known by his family and friends as 'Bill' or 'Billy', had a rich and fulfilling life.

In his early years, William worked for his father at Capital Furniture before venturing out on his own. In 1952, he opened House of

WIKIPEDIA

Aharon Lichtenstein

Biography

Search Public Sex Offender Registries

Rabbi Jack Luxemburg, Rabbi Emeritus retired after 35 years as Temple Beth Ami's Senior Rabbi, in July 2016. Beginning in July of 1981 as the congregation's first full-time Rabbi, Rabbi Luxemburg has been part of the Temple Beth Ami community for more than half of its history. His contributions to all facets of the congregation's life have enabled the Temple to preserve its special character, while enjoying a period of significant growth in membership and in both the quality and diversity of Temple programs.

Rabbi Luxemburg is active in the community, having served on the Executive Committees of the Jewish Community Council, the Jewish Social Service Agency, the Charles E. Smith Day School, the Mid-Atlantic region of the Central Conference of American Rabbis, the National Rabbinic Cabinet of the United Jewish Appeal, and the Washington Board of Rabbis. He was a founder and Vice President of the Suburban Maryland Chapter of the American Jewish Congress, and has served in that organization as President of the National Capital Region and

Atlanta JEWISH TIMES — Rav Lichtenstein, a Jewish Lead...

Rav Lichtenstein, a Jewish Leader of Rare Value

By ATLANTA JEWISH TIMES
May 13, 2015, 11:38 am

By Suzi Brozman / *sbrozman@atljewishtimes.com*

The following article was written the night of April 20.

Click Here to No
Jewish Atlan
18 Under 18 T
The deadline is Sept

Sponsored Content
Play game
Military strategy ga
criticized for being
History Strategy Game

Book your Chanukah Community Greeting in Alberta Jewish News today!
Click Here!
or call 780-421-7966

FEB 1, 2024

(Vancouver) – William Switzer z'l, born on March 3, 1926, in Calgary, Alberta, passed away at age 97 on January 8, 2024, in Vancouver, British Columbia. William, known by his family and friends as 'Bill' or 'Billy', had a rich and fulfilling life.

In his early years, William worked for his father at Capital Furniture before venturing out on his own. In 1952, he opened House of

WIKIPEDIA The Free Encyclopedia — Create account Log in

Aharon Lichtenstein

8 languages

Article Talk — Read Edit View history Tools

From Wikipedia, the free encyclopedia

Aharon Lichtenstein (May 23, 1933 – April 20, 2015) was an Orthodox rabbi and rosh yeshiva[1] who was an authority in Jewish law (*Halakha*).[2]

HaRav
Aharon Lichtenstein

Biography [edit]

Aharon Lichtenstein was born to Rabbi Dr. Yechiel Lichtenstein and Bluma née Schwartz in Paris, France, but grew up in the United States, where he studied in Yeshiva Rabbi Chaim Berlin under Rabbi Yitzchak Hutner as well as Rabbi

Search Public Sex Offender Registries

Search Public Sex Offender Registries

Services Down

The following jurisdiction(s): California, Georgia, Iowa are temporarily unavailable. Please try again later.

Showing Results For:

First Name: a, **Last Name:** switzer, **State/Territory:** All, **Indian Country:** All
Search performed 8/16/2024, 11:44:57 AM Central Daylight Time — Print

Show 5 entries

Showing 1 to 1 of 1 entries

Offender	Age	Aliases	Address
SWITZER, ANTHONY			BRONX, NY 10458 BRONX **RESIDENCE**

Top

Showing 1 to 1 of 1 entries

Mailing List Donate Volunteer

Home About News Events Visiting Education Exhibits Services

Toshiba T4400SX Notebook

JOIN NOW SIGN IN

CAR CULTURE

Car Navigation System Was owered by Helium

r paved the way for modern GPS systems, using a helium gyroscope and a 16-bit computer in the trunk.

BY DANIEL FUND PUBLISHED: MAY 14, 2021

Jet

Kawasa

[redacted]

Home » US States » Florida » Miami-Dade County, FL » Simone Shitz

Simone Shitz - CANNABIS/PURCHASE - Florida

Date added: 3/06/2013

Search Arrest Records

No Mugshot

Who is Simone Shitz? Was Simone Shitz arrested? When was Simone Shitz arrested? What was Simone Shitz arrested for? Is this a mugshot of Simone Shitz? Are there more Mugshots of Simone Shitz? Is this the Simone Shitz you know? Who decides which Mugshots are Indexed online? Who decides what public records the American public sees? Why should Mugshots remain public record and available to all citizens? Are Mugshot laws unconstitutional?

Simone Shitz was booked in Miami-Dade County, FL for CANNABIS/PURCHASE, CANNABIS/POSN/0-20

: 49629346
Court Case No : F97011050
State Case No : 131997CF0110500001XX
Name : SHITZ, SIMONE
Date of Birth : 3/22/1970
Date Filed : 4/06/1997
Date Closed : 4/25/1997
Warrant Type : N/A
Assessment Amount : $0.00
Balance Due : $258.00
Stay Due Date : N/A
Hearing Date : N/A
Hearing Type : N/A
Court Room : REGJB - JUSTICE BUILDING, ROOM No.: 2-10
Court Address : 1351 N.W. 12 ST
Previous Case : N/A

Arrest Record Search

First Name: Simone

Last Name: Shitz

State: Florida

Search

Date added: 9/04/2016

Search Arrest Records

Who is Brian Dean Jerger? Was Brian Dean Jerger arrested? When was Brian Dean Jerger arrested? What was Brian Dean Jerger arrested for? Is this a mugshot of Brian Dean Jerger? Are there more Mugshots of Brian Dean Jerger? Is this the Brian Dean Jerger you know? Who decides which Mugshots are Indexed online? Who decides what public records the American public sees? Why should Mugshots remain public record and available to all citizens? Are Mugshot laws unconstitutional?

Brian Dean Jerger was booked in Unsorted, OR

: 142814567
Name : Jerger, Brian Dean
Age : 57
DOB : 1/31/1959
Gender : Male
Race : White Or European Origin
Height : 5' 10" (1.78 m)
Weight : 240 lb (109 kg)
Hair : Blond
Eyes : Blue
SID : 4882766
Location : Coffee Creek Intake Center
Status : Inmate
Earliest Release Date : 5/27/2011
Institution Admission Date : 9/02/2016

Search Arrest Records

Names / Aliases:
#1 #2 #3 #4

COURIER EXPRESS

ADVERTISEMENT

Easy Print
Print This Page
Open

NEXT UP
DuBois Council OKs purchase to improve employee access to personnel information

BREAKING

Elk County podiatrist charged for allegedly overprescribing opioids

By Brianne Fleming bfleming@thecourierexpress.com Jul 22, 2021 Updated May 18, 2023

ST. MARYS — An Elk County podiatrist has been charged with several felonies after he was accused of overprescribing opioid-based medications to patients for over a year.

David Gregory Sanderson, 59, of St. Marys, is charged with 15 felony counts of "Admin Etc Of Cont Subst By Pract" — the administration, dispensing, delivery, gift or prescription of any controlled substance by any practitioner or professional assistant under the practitioner's direction and supervision, unless done in good faith, within the scope of the patient relationship or in accordance with treatment principals — according to a criminal complaint filed by the Pennsylvania Office of Attorney General at Magisterial District Judge Mark Jacob's office July 21.

BOSTON 25 NEWS
YOUR LOCAL STATION

WATCH

Police: convicted child rapist found working with kids in North Brookfield

Drag to Resize Video

Police: convicted child rapist found working with kids in North Brookfield
Police: convicted child rapist found working with kids in North Brookfield

June 02, 2016 at 8:45 pm EDT

NORTH BROOKFIELD, Mass. — A convicted child rapist from Barre was found working with children at a martial arts studio in North Brookfield and police were never notified.

"We're talking children. We're talking classes that are going on and this is something that is very alarming to me," said Chief Mark Smith with North Brookfield police.

A resident, who's a retired police officer, recognized 60-year-old David Sanderson from the sex offender registry and alerted police.

They were once America's cruelest, richest slave traders. Why does no one know their names?

Aeyek Nussbaum Cohen's Dream Role

Sections ANCHORAGE DAILY NEWS Alaska News • Politics • Opinions • Talk to us

They were once America's cruelest, richest slave traders. Why does no one know their names?

By Hannah Natanson, The Washington Post
Updated: September 17, 2019
Published: September 17, 2019

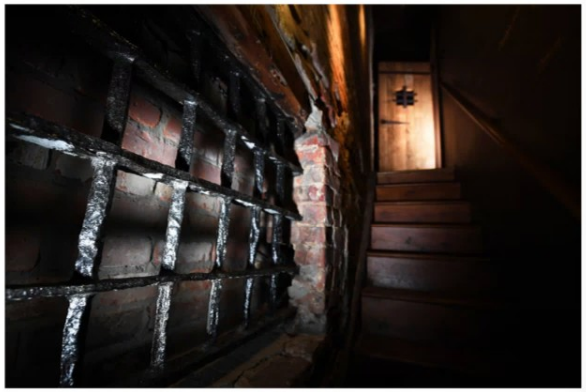

A window in the basement of Isaac Franklin and John Armfield's slaveholding "pen" in Alexandria, Va. The two men, largely forgotten today, were the most successful - and cruelest - domestic slave traders in American history. (Washington Post photo by Ricky Carioti)

The two most ruthless domestic slave traders in America had a secret language for their business.

Slave trading was a "game." The men, Isaac Franklin and John Armfield, were daring "pirates" or "one-eyed men," a euphemism for their penises. The women they bought and sold were "fancy maids," a term signifying youth, beauty and potential for sexual exploitation - by buyers or the traders themselves.

Rapes happened often.

READ FULL ARTICLE

Aryeh Nussbaum Cohen's Dream Role

LIMELIGHT | by STEVE DOW

February 11, 2021

Australian Jewish News

"The payoff for Adelaide audiences will be not only the opera, directed by Neil Armfield and choreographed by Denni Sayers, who is coming to Adelaide from London for the Adelaide Festival centrepiece production, but also a Nussbaum Cohen solo recital at Adelaide Town Hall during the festival's second week... **"This young performer has just turned heads**, particularly across America," says Armfield, who is also the Adelaide Festival's co-Artistic Director, of Nussbaum Cohen. **"He's right on the cusp of a very great career and he will be one of those voices, one of those performers, that you will remember for the rest of your lives."**... "I'm very politically interested and engaged because that was my original career path," Aryeh says, pinpointing his first adult vote, for Barack Obama's re-election in 2012, as part of his political awakening... "To me it's just been so sad to see that [Donald] Trump and his enablers have taken advantage of the divisions that existed in the country... whipping up all this anger and resentment and xenophobia and all these horrible forces that as a Jew and a grandson of Holocaust survivors, it's a playbook that I'm very familiar with." "It's been just really sad to see. I'm hopeful that Biden can preside over taking us forward, but there's no question it's going to continue to be a hard time for America.""

LIMELIGHT

READ FULL ARTICLE

https://www.aryehnussbaumcohen.com/features

goodreads

Search books

Sign in Join

Home My Books Browse Community

Want to read

Kindle $7.99

Rate this book

Clay Davis
Author
3 books
138 followers
Follow

★★★★★ December 12, 2022

Enjoyed the stream video production I checked out from the library.

7 likes

Like Comment

L13 Allison Safran
28 reviews
Follow

★★★★☆ January 31, 2013

"Isn't tonight the first night of Hanukkah?" Hershel asked the villagers. "We don't have Hanukkah, Hershel," one of them answered sadly. "No Hanukkah? How can that be?" "It's because of the goblins. They haunt the old synagogue

Show more

award-winning picture-books

6 likes

Like Comment

Donald Armfield
Author
67 books
169 followers
Follow

★★★★★ December 5, 2016

I listened to my wife read this to our kids. A great little folktale on a goblin curse and a brave traveler who holds his ground against the goblins.

childrens holiday

5 likes

Like Comment

Nate Stender
57 reviews
1 follower
Follow

★★★★★ December 24, 2016

I had all but forgotten about this book until a friend of mine from college reminded me of it through Goodreads. This book as many different things to me at many different times, but the most important of them would be taught me about

Show more

4 likes

Like Comment

Melki
6,598 reviews
2,493 followers
Follow

★★★★☆ December 18, 2017

Hershel arrives in a village to find that the goblins who haunt the old synagogue have forbidden the celebrating of Hanukkah. To get rid of them, Hershel must spend eight nights in the synagogue, and on the eighth night, he must

Show more

folk-fairy-tales how-do-you-spell-hanukkah kidstuff

J-Wire

Australia, NZ and worldwide Jewish news that matters

front page nz national the arts melbourne sydney

ARTS BRIDGE EMPLOYMENT HAVE YOU HEARD? READERS' LETTERS CONTACT US

TV Anchors and Their Salaries – Discover Their Annual Earnings

Browse > Home / Featured Articles, theatre / Death of a Salesman – J-Wire

Death of a Salesman

Email this story

September 10, 2023 by Alex First

A Melbourne theatre review by Alex First

Miller's script makes several references to Biff's budding football career.

Direction from Neil Armfield (who worked with Lapaglia on the film Holding the Man) director Theresa Borg is exemplary.

For a play that is all but three hours, there is no letdown. With few props, the action mc pace.

Its emotional resonance endures, all the more so given the current state of the world an it is for many to make ends meet.

The Sewanee Purple

Student Organ of the University of the South

MENU

ALABAMA PROFESSOR LECTURES ON LEGACY OF SLAVE-TRADER JOHN ARMFIELD

November 6, 2018 News One comment

Photo courtesy of The Sewanee Project on Slavery, Race, and Reconciliation.

By Colton Williams
Junior Editor

The Sewanee Project on Slavery, Race, and Reconciliation recently brought Dr. Joshua Rothman, a professor of history at the University of Alabama and one of the foremost scholars on the domestic slave trade in the United States, to lecture on the life and historical significance of John Armfield. The lecture, titled, "'He has been for many years engaged in the traffic of human flesh': John Armfield and America's Domestic Slave Trade" explored Armfield's career and his connections with the University of the South.

Director of the Project and professor of history Woody Register (C'80) opened the event by saying that Rothman "is making history here" at Sewanee, taking special note of the fact that Rothman's lecture was the first public event to acknowledge and consider Armfield's legacy with the University.

"I've been teaching at Sewanee for many years, and for many of those many years, I've been telling my students about John Armfield," Register said. "So to me this history has been one that any student of Sewanee should or even must know. I feel very strongly about that."

Armfield was the operator of the largest slave trading firm in the United States, and he was

VIDEOS

RED Games Dating

girlfriend is horny for thick jew

116k brincando com gordinha nuvinha

Comments Download Save Share

XVIDEOS

Straight RED

Fabiane thompsom Jew of poor Yg

Gil Bendazon 35k Fabiane Thompson 110k

brasileira director ygor gil-bendazon fabiane-tho

782k 46k 0% Comments

XVIDEOS

Straight · RED · Games · Dating

Spread and fucked redhead girlfriend is horny for thick jew cock coffincouple 20 min

Coffincouple 18k · Coffincouple 18k · brincando · com · gordinho · ruivinha

8M · 28% · 71% · Comments · Download · Save · Share

XVIDEOS

Straight · RED · Games · Dating

Fabiane thompsom Jew of poor Ygor on stage 10 min 720p

Gil Bendazon 36k · Fabiane Thompson 116k · latina · blowjob · oral · gostosa · brasileira · director · ygor · gil-bendazon · fabiane-thompsom

XVIDEOS
Straight
RED
Games
Dating
Blonde Southern Belle Loves Big Jewish Cock [Part I]
11 min
1440p
Jacob Coldwater 5k
River Lynn 35k
Jacob Coldwater 1k
blonde
pornstar
blowjob
riding
skinny
gagging
cowgirl
deep-throat
cunnilingus
This video was u
23k
100%
0%
Comments
Download
Save
Share

XVIDEOS
Straight
RED
Games
Dating
Asian American MILF Loves Jewish American Cock and Creampie [Part 1]
10 min
1440p
Jacob Coldwater 5k
Lucky Starr 80k
Jacob Coldwater 1k
creampie
petite
milf
blowjob
riding
rough
doggystyle
gagging
asian
POV
65k
100%
0%
Comments
Download
Save
Share

XVIDEOS

Straight | RED | Games | Dating

Latina Luxe La Fox Loves Big Jewish Cock

73 sec | 1440p

Jacob Coldwater 5k | Jacob Coldwater 1k | Luxe La Fox Jays Pov 641

licking | latina | riding | rough | doggystyle | gagging | cowgirl | deep-throat

15k | 92% | 8% | Comments | Download | Save | Share

Get the full video on XVideos RED

XVIDEOS

Straight | RED | Games | Dating

Athletic Black Girl Addis Loves My Jewish Cock

33 sec | 1440p

Jacob Coldwater 5k | Addis Fouche 7k | Jacob Coldwater 1k | black

interracial | blowjob | riding | doggystyle | amateur | cowgirl | cunnilingus | kissing

6k | 82% | 17% | Comments | Download | Save | Share

Get the full video on RED

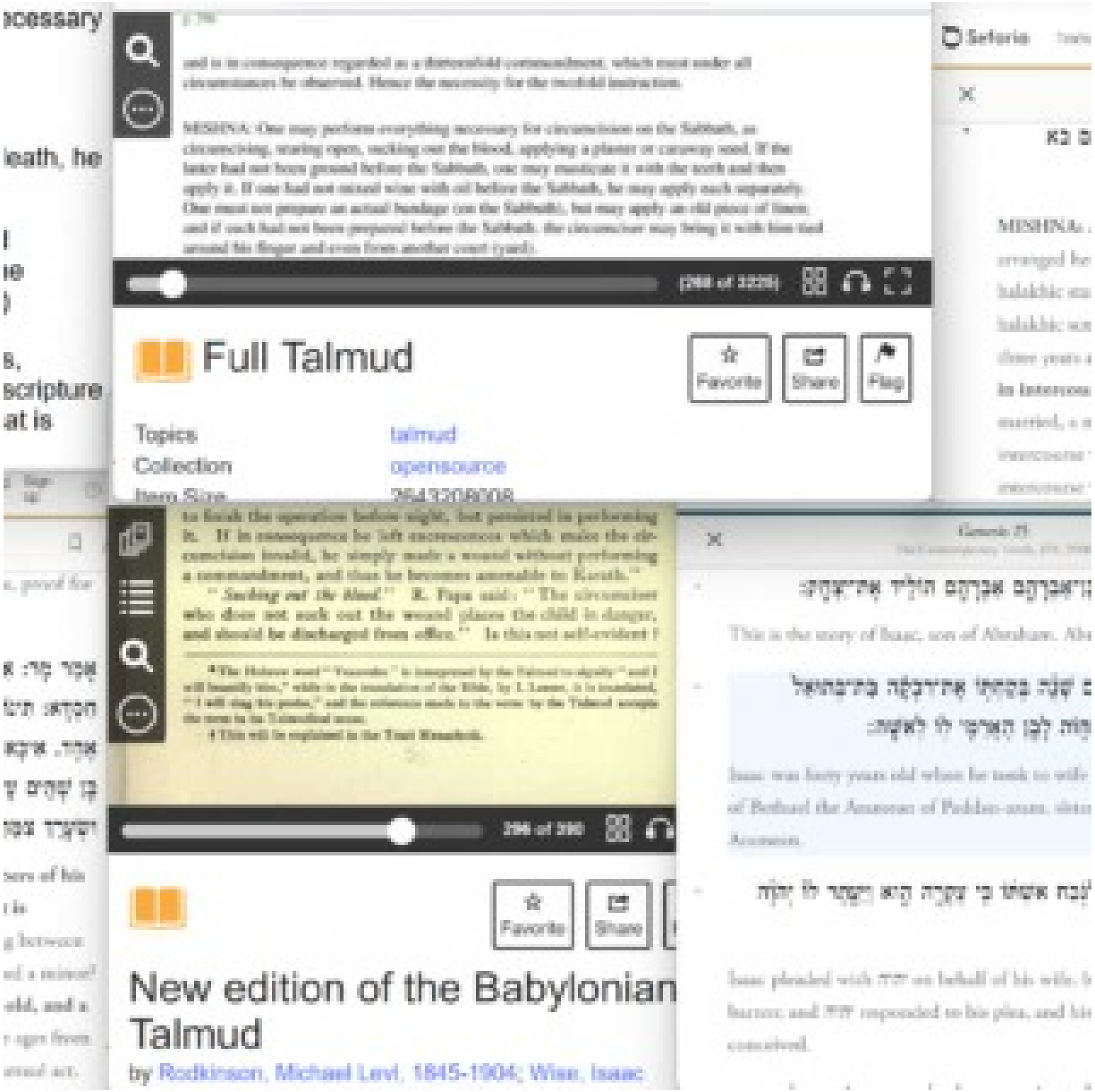
Full Talmud
Favorite
Share
Flag
Topics
talmud
Collection
opensource
New edition of the Babylonian Talmud
by Rodkinson, Michael Levi, 1845-1904; Wise, Isaac

within just a few weeks, then two more necessary inferences could be added to the six facts above...

- 7. Since Isaac was 37 at his mother's death, he was 37 when Rebekah was born.
- 8. Since Isaac was 40 when he married Rebekah, Rebekah would be 3 when the marriage took place (because 40-37=3)

But these last two inferences are spurious, because they are based not on what the scripture says in Genesis 22 and 23, but rather what is said in non-biblical *tradition*.

p. 296

and is in consequence regarded as a thirteenfold commandment, which must under all circumstances be observed. Hence the necessity for the twofold instruction.

MISHNA: One may perform everything necessary for circumcision on the Sabbath, as circumcising, tearing open, sucking out the blood, applying a plaster or caraway seed. If the latter had not been ground before the Sabbath, one may masticate it with the teeth and then apply it. If one had not mixed wine with oil before the Sabbath, he may apply each separately. One must not prepare an actual bandage (on the Sabbath), but may apply an old piece of linen; and if such had not been prepared before the Sabbath, the circumciser may bring it with him tied around his finger and even from another court (yard).

(268 of 3225)

Full Talmud

Favorite Share Flag

Topics talmud
Collection opensource
Item Size 2643208008

Sefaria Texts Topics Community Search Log in Sign up

Niddah 44b
The William Davidson Talmud (Koren - Steinsaltz)

מתני׳ בת שלש שנים ויום אחד מתקדשת בביאה ואם בא עליה יבם קנאה וחייבין עליה משום אשת איש

MISHNA: A girl who is **three years and one day old,** whose father arranged her betrothal, **is betrothed through intercourse,** as the halakhic status of intercourse with her is that of intercourse in all halakhic senses. **And** in a case where the childless husband of a girl three years and one day old dies, **if** his brother the ***yavam* engages in intercourse with her, he acquires her** as his wife; **and** if she is married, a man other than her husband **is liable for** engaging in intercourse with **her due to** violation of the prohibition against intercourse with **a married woman.**

Sefaria Texts Topics Community Search Log in Sign up

Berakhot 24a
The William Davidson Talmud (Koren - Steinsaltz)

such that her posterior was covered by the ground. Therefore, proof for Rav Huna's opinion cannot be brought from this mishna.

אָמַר מָר: אִם הָיוּ בָּנָיו וּבְנֵי בֵּיתוֹ קְטַנִּים, מוּתָּר: וְעַד כַּמָּה? אָמַר רַב חִסְדָּא: תִּינוֹקֶת בַּת שָׁלֹשׁ שָׁנִים וְיוֹם אֶחָד, וְתִינוֹק בֶּן תֵּשַׁע שָׁנִים וְיוֹם אֶחָד. אִיכָּא דְּאָמְרִי: תִּינוֹקֶת בַּת אַחַת עֶשְׂרֵה שָׁנָה וְיוֹם אֶחָד, וְתִינוֹק בֶּן שְׁתַּיִם עֶשְׂרֵה שָׁנָה וְיוֹם אֶחָד. אִידֵּי וְאִידֵּי עַד כְּדֵי "שָׁדַיִם נָכֹנוּ וּשְׂעָרֵךְ צִמֵּחַ".

The Master said in a *baraita*: **If his children and the members of his household were minors,** even though they are unclothed, **it is permitted** to recite *Shema* even without a garment separating between them. The Gemara asks: **Until what** age is one still considered a minor? **Rav Ḥisda said: A girl** until she is **three years and one day old, and a boy** until **he is nine years and one day old,** for these are the ages from which a sexual act in which they participate is considered a sexual act.

to finish the operation before night, but persisted in performing it. If in consequence he left excrescences which make the circumcision invalid, he simply made a wound without performing a commandment, and thus he becomes amenable to Karath."

"*Sucking out the blood.*" R. Papa said: "The circumciser who does not suck out the wound places the child in danger, and should be discharged from office." Is this not self-evident?

* The Hebrew word "Veanvehu" is interpreted by the Talmud to signify "and I will beautify him," while in the translation of the Bible, by I. Leeser, it is translated, "I will sing his praise," and the reference made to the verse by the Talmud accepts the term in its Talmudical sense.

† This will be explained in the Tract Menachoth.

296 of 390

Favorite Share

New edition of the Babylonian Talmud

by Rodkinson, Michael Levi, 1845-1904; Wise, Isaac

Genesis 25
The Contemporary Torah, JPS, 2006

19 וְאֵלֶּה תּוֹלְדֹת יִצְחָק בֶּן־אַבְרָהָם אַבְרָהָם הוֹלִיד אֶת־יִצְחָק׃

This is the story of Isaac, son of Abraham. Abraham begot Isaac.

20 וַיְהִי יִצְחָק בֶּן־אַרְבָּעִים שָׁנָה בְּקַחְתּוֹ אֶת־רִבְקָה בַּת־בְּתוּאֵל הָאֲרַמִּי מִפַּדַּן אֲרָם אֲחוֹת לָבָן הָאֲרַמִּי לוֹ לְאִשָּׁה׃

Isaac was forty years old when he took to wife Rebekah, daughter of Bethuel the Aramean of Paddan-aram, sister of Laban the Aramean.

21 וַיֶּעְתַּר יִצְחָק לַיהוָה לְנֹכַח אִשְׁתּוֹ כִּי עֲקָרָה הִוא וַיֵּעָתֶר לוֹ יְהוָה וַתַּהַר רִבְקָה אִשְׁתּוֹ׃

Isaac pleaded with יהוה on behalf of his wife, because she was barren; and יהוה responded to his plea, and his wife Rebekah conceived.

Commentary

בן ארבעים שנה FORTY YEARS OLD — For when Abraham came from Mount Moriah he received the news that Rebecca was born (22:20). Isaac was then thirty-seven years old, because at that time Sarah died and from the birth of Isaac until the Binding — when Sarah died — there were 37 years since she was 90 years old when Isaac was born and 127 when she died, as it is said, (23:1) "And the life of Sarah was [one hundred and twenty seven years]" — thus Isaac was then 37 years old. At that period Rebecca was born and he waited until she was fit for marriage — 3 years — and then married her (Seder Olam).

r/Bahrain

Log In

r/Bahrain • 2 yr. ago
Dangerous_Guitar_213

Why is the age of consent 21?

Discussion

Bahrain has the highest age of consent in the world at 21. I'm curious as to why it is so high. Most countries set it between 16-18. Sime are lower 15 in France 14 in Germany 13 in Japan

THE WEEK

SUBSCRIBE & SAVE Just $1 for 6 weeks

Bahrain and South Korea have highest minimum ages for consensual sex while Nigeria has lowest

Newsletter

BY THE WEEK STAFF
LAST UPDATED MARCH 15, 2021 IN IN DEPTH

The age at which a person is deemed legally competent to consent to sexual activity varies widely around the world - and even within Europe.

Middle East: Like parts of North Africa, most Middle Eastern countries do not have a set age of consent but require that the couple are married. This includes Afghanistan, Iran, Kuwait, Saudi Arabia, the UAE and Yemen. In many countries where sex outside of marriage is illegal, the minimum age of marriage is lower for women than for men. It is common for courts to grant permission for girls to marry below the legal age. In Iran in

euronews

Live

News > World > Afghanistan

Afghan agents pour 3,000 litres of liquor in Kabul canal, arrest three

Copyright B.K.BANGASH / AP

By Euronews with AFP, EBU
Published on 03/01/2022 - 15:42 GMT+1

AgeOfConsent

Age Of Consent By State | Age Of Consent Worldwide | State Sexual Abuse Laws | Contact

Age of Consent in Bahrain

Home / International Age of Consent Laws / Asia / Bahrain

VIEW

View PDF

EasyView.app

What is the Bahrain Age of Consent?

The Age of Consent in Bahrain is **21 years old**. The age of consent is the minimum age at which an individual is considered legally old enough to consent to participation in sexual activity. Individuals aged 20 or younger in Bahrain are not legally able to consent to sexual activity, and such activity may result in prosecution for **statutory rape** or the equivalent local law.

Bahrain statutory rape law is violated when an individual has consensual sexual contact with a person under age 21.

Bahrain does not have a close-in-age exemption. Close in age exemptions, commonly known as "Romeo and Juliet laws" in the United States, are put in place to prevent the prosecution of individuals who engage in consensual sexual activity when both participants are significantly close in age to each other, and one or both partners are below the age of consent.

Because there is no close-in-age exemption in Bahrain, it is possible for two individuals both under the age of 21 who willingly engage in intercourse to both be prosecuted for statutory rape, although this is rare. Similarly, no protections are reserved for sexual relations in which one participant is a 20 year old and the second is a 21 or 22 year old.

WIKIPEDIA
The Free Encyclopedia

Create account Log in

Ages of consent in Europe

6 languages

Article Talk | Read Edit View history Tools

From Wikipedia, the free encyclopedia

This article has multiple issues. Please help **improve it** or discuss these issues on the **talk page**. *(Learn how and when to remove these template messages)* [hide]

- This article needs editing to **comply with Wikipedia's Manual of Style.** In particular, it has problems with missing semantical and accessible elements (such as description lists or quotes/ blockquotes) and using pseudo-headings inappropriately. *(October 2018)*
- This article **may be too long to read and navigate comfortably**. When this tag was added, its readable prose size was 16,000 words. *(December 2023)*

The age of consent varies by jurisdiction across Europe. The ages of consent – hereby meaning the age from which one is deemed able to consent to having sex with anyone else of consenting age or above – are between 14 and 18. The vast majority of countries set their ages in the range of 14 to 16; only four countries, Cyprus (17), Ireland (17), Turkey (18), and the Vatican City (18), set an age of consent higher than 16.

The highlighted age is that from which a young person can lawfully engage in a non-commercial sexual act with an older person, regardless of their age difference. If a participant in a sexual act is under 18 but above the age of consent then sexual acts with another person who is at or over the age of consent may still be illegal if the older participant is in a position of authority over the younger person. For example, a teacher and their student or someone in the police. Commercial sex/prostitution requires all those involved to be 18 or older. Sexual acts may not be legal if those engaging are blood relatives, regardless of age, though the legality of incest varies between European countries.

Some countries have close-in-age exceptions, allowing partners close in age of whom one or both may be below the standard unrestricted age of consent to be able to both legally consent to engage in sexual acts with each other. The lowest minimum age of consent for a close-in-age exception to apply in Europe is 12 (in Hungary), providing their older sexual partner is under 18.[1]

All jurisdictions in Europe per List of sovereign states and dependent territories in Europe:

International obligations [edit]

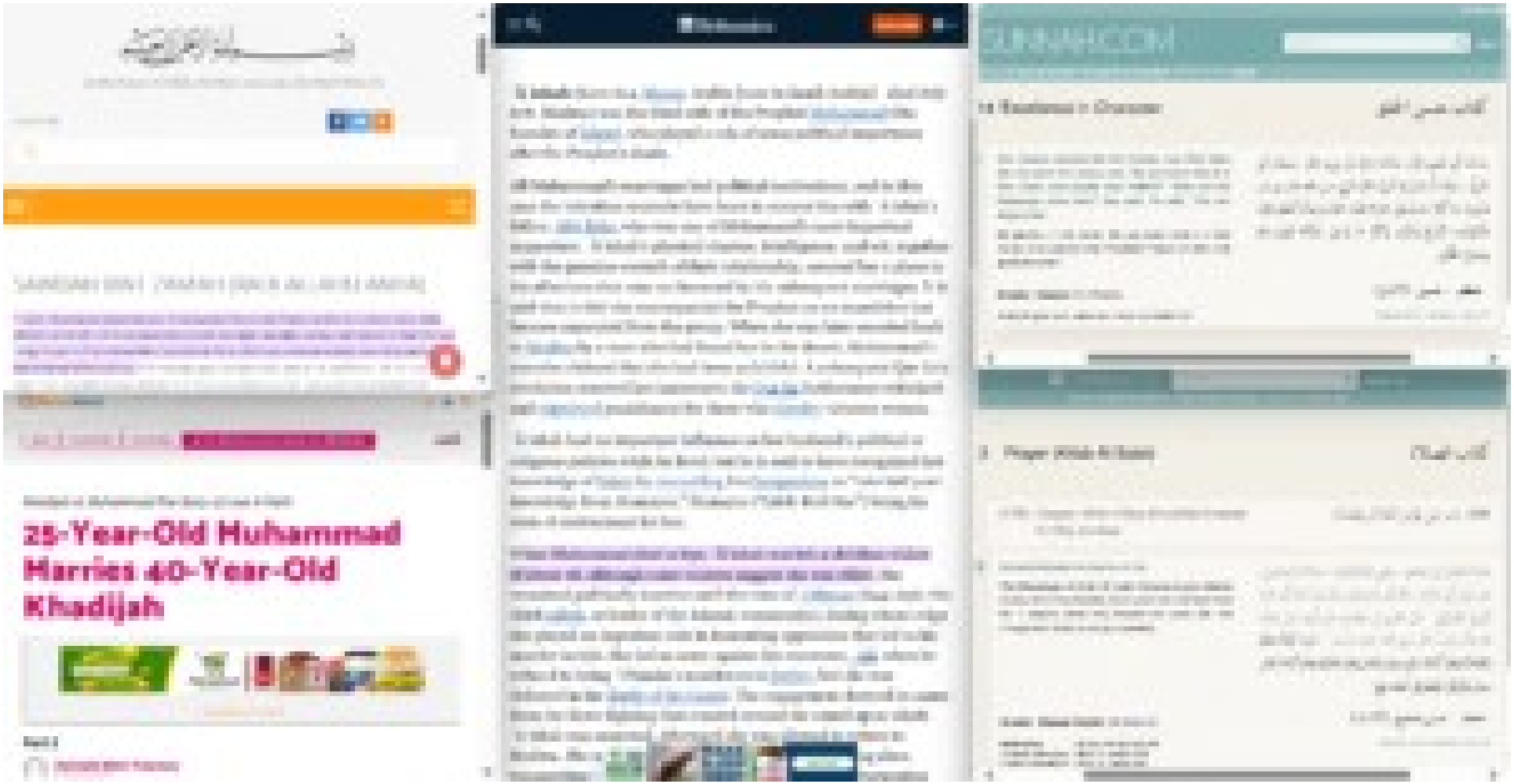
25-Year-Old Muhammad Marries 40-Year-Old Khadijah

بسم الله الرحمن الرحيم

In the Name of Allah, the Most Gracious, the Most Merciful

SAWDAH BINT ZAM'AH (RADI ALLAHU ANHA)

Khadijah & Muhammad The Story of Love & Faith

25-Year-Old Muhammad Marries 40-Year-Old Khadijah

Part 2

Zainab bint Younus

Britannica

Ā'ishah (born 614, Mecca, Arabia [now in Saudi Arabia]—died July 678, Medina) was the third wife of the Prophet Muhammad (the founder of Islam), who played a role of some political importance after the Prophet's death.

All Muhammad's marriages had political motivations, and in this case the intention seems to have been to cement ties with Ā'ishah's father, Abū Bakr, who was one of Muhammad's most important supporters. Ā'ishah's physical charms, intelligence, and wit, together with the genuine warmth of their relationship, secured her a place in his affections that was not lessened by his subsequent marriages. It is said that in 627 she accompanied the Prophet on an expedition but became separated from the group. When she was later escorted back to Medina by a man who had found her in the desert, Muhammad's enemies claimed that she had been unfaithful. A subsequent Qur'ānic revelation asserted her innocence; the Qur'ān furthermore criticized and stipulated punishment for those who slander virtuous women.

Ā'ishah had no important influence on her husband's political or religious policies while he lived, but he is said to have recognized her knowledge of Islam by counseling his Companions to "take half your knowledge from Humayra," Humayra ("Little Red One") being his term of endearment for her.

When Muhammad died in 632, Ā'ishah was left a childless widow of about 18, although some sources suggest she was older. She remained politically inactive until the time of 'Uthmān (644–656, the third caliph, or leader of the Islamic community), during whose reign she played an important role in fomenting opposition that led to his murder in 656. She led an army against his successor, 'Alī, when he refused to bring 'Uthmān's murderers to justice, but she was defeated in the Battle of the Camel. The engagement derived its name from the fierce fighting that centred around the camel upon which Ā'ishah was mounted. Afterward she was allowed to return to Medina. She s[illegible]ng sins, transmitting [illegible]

SUNNAH.COM

14 Excellence in Character

كتاب حسن الخلق

Grade: Hasan (Al-Albani)

2 Prayer (Kitab Al-Salat)

كتاب الصلاة

(175) Chapter: When A Boy Should Be Ordered To Offer Aa-Salat

Grade: Hasan Sahih (Al-Albani)

Chatbots

straight-
ot who

ing Facebook
Grey sexist,

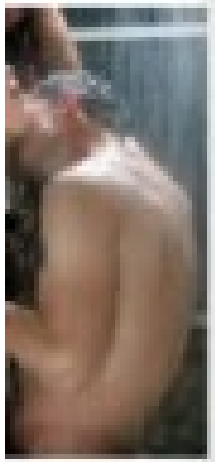

ll talk dirty with
Red Room,
and gaming

Let's rethink possibility.

CNN Business

Watch Listen Live TV Sign In

Markets

Fear & Greed Index

Business / Tech

Investigation into child exploitation on Meta platforms leads to arrests of three men

By Clare Duffy, CNN

4 minute read · Published 12:50 PM EDT, Thu May 8, 2024

An investigation into safety risks for children on Meta's platforms led to the arrests of three men accused of attempting to sexually abuse children. Justin Sullivan/Getty Images

New York (CNN) — An investigation by the New Mexico Attorney General into the potential dangers of Meta's platforms has resulted in the arrests of three men charged with attempted sexual abuse of children.

The arrests come after a months-long investigation by the attorney general's office into the risks of sexual exploitation of children on Facebook and Instagram. That investigation also formed the basis of a lawsuit against Meta, filed in December, accusing the tech giant of creating a "breeding ground" for child predators.

What do you think o

Home > Life > Sex, Do

The best casual en kind

Who needs takeo in minutes?

By Tala Ha Britt on Augu

Editors and writers indep Promoted. Sponsored co chosen by Ziff Davis lead through our links. Promo

Overview

BEST HOOKUP APP OV

Tinder

Jump to Details

News Weather Sports VERIFY

907 of 1,091

Lindbergh coach's sex crime confession caught on recording

As the pair spent more time together after practice, on out-of-town team trips, the rumors spread.

UPDATE: The Missouri Department of Secondary and Elementary Education is responding to a 5 On Your Side Cover Story about a former Lindbergh cross country coach caught on a secret recording confessing to sex crimes against a student.

That confession came nearly twenty years after former coach Jonny Wilder had sexual contact with Emilie Morris who was 16 at the time.

Because of the recording, Wilder was arrested and charged but when Emilie passed away before he went to trial the case was dropped.

Wilder resigned from Lindbergh after the district said police turned over "new evidence" at the tribunal. But he was able to keep his state teaching license.

A Lindbergh spokesperson said the decision is the responsibility of the state, and a state official said because Wilder's license was not revoked because he was never convicted.

However, 5 On Your Side has found a state statute that says a teacher can be disciplined or a certificate "not renewed" if there is "evidence of incompetence, immorality, or neglect of duty by the certificate holder."

Missouri EDUCATION

Missouri School Directory

Missouri School Directory (map) (Maps are provided purely

Lindbergh Schools (096-093

Phone: 314-729-2480
Fax: 314-729-2482
E-mail: tonylake@lindberghschools.ws

County-District Code: 096-093
County: St. Louis

Congressional District: 2
House District: 92 , 96
Senate District: 1

	Schools
Elementary Schools	7
Middle Schools	2
Jr. High Schools	0
High Schools	1
Total	10

Name
Mrs. Jennifer Miller
Mrs. Megan Vedder

HISTORY

HISTORY CLASSICS | LIVE TV | YOUR PROFILE

Home / Topics / Inventions & Science / The World's First Web Site

The World's First Web Site

On August 6, 1991, without fanfare, British computer scientist Tim Berners-Lee published the first-ever website while working at CERN, the huge particle physics lab in Switzerland.

CERN

Screenshot of the recreated page of the first website (Image: CERN)

The first website at CERN – and in the world – was dedicated to the World Wide Web project itself and was hosted on Berners-Lee's NeXT computer. In 2013, CERN launched a project to restore this first ever website: info.cern.ch.

SCREEN RANT

How Bruce Lee's Fighting Style Was Inspired By Muhammad Ali (& Why)

By Charles Nicholas Raymond — Jul 12, 2020

Articles | People | Learning | Jobs | Games | Get the app

Mohammad Ly

--

Tripoli, Tripoli, Libya · Contact Info

9 followers · 9 connections

See your mutual connections

Join to view profile | Message

وزارة الداخلية الليبية

Instagram | Log In | Sign Up

abdrahmanlee

Follow | Message

Imam Abd.Rahman Lee

m.youtube.com/channel/UCiK0ksilKO1wc3M19ELa0Gg/videos

하이라이트

457 posts | 27.9K followers | 160 following

facebook | Log In

Mohammad Ly

Friends | Photos | Videos

About

Work

لدي at [redacted] هكر

Log in or sign up for Facebook to connect with friends, ...

Instagram | Log In | Sign Up

mohammedlee892

Follow

Mohammed Lee

Malaria johor

Malay

8 posts | 207 followers | 757 following

npr DONATE Play Live Radio

HOURLY NEWS · LISTEN LIVE · PLAYLIST

NATIONAL SECURITY

The Jewish Kid From New Jersey Who Became A Radical Islamist

APRIL 25, 2014 · 3:09 AM ET

HEARD ON MORNING EDITION

By Dina Temple-Raston

4-Minute Listen + PLAYLIST

Yousef al-Khattab helped change the way young Muslims were radicalized by spewing extreme Islamist propaganda on a YouTube channel.

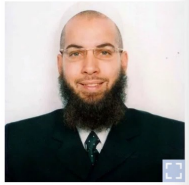

Yousef al-Khattab helped found Revolution Muslim, a website that published extreme Islamist propaganda. Al-Khattab, who was born Joseph Cohen and was raised in a Jewish family in New Jersey, faces sentencing Friday after pleading guilty to terrorism charges.
Courtesy Yousef al-Khattab

Now al-Khattab, who was born Joseph Leonard Cohen and was brought up in New Jersey and in Brooklyn in a Jewish home, tells NPR he made a big mistake and describes himself as a "failure." He's scheduled to appear in a federal court in Alexandria, Va., on Friday to be sentenced on terrorism charges.

The case is significant because al-Khattab, now in his mid-40s, is one of the founders of a radical Islamist group called Revolution Muslim, which became a gateway for young jihadists in the U.S. looking to join violent Islamist groups overseas.

Sponsor Message

PROGRESSIVE DIRECT
Looking for a great rate?
We'll take you there.
YOU · COMPANY C · COMPANY A · COMPANY B

TIMES NOW WORLD

TN World US UK Europe Asia Middle East Australia Can

TRENDING: NIRF Ranking 2024 Independence Day International Youth Day

News / World

Abu Bakr al-Baghdadi Was A Mossad Agent? Israel-ISIS 'Links' Resurface After Moscow Terrorist Attack | Fact Check

The deadly terrorist strike at Moscow's Crocus City Hall in which 143 were killed sparked a massive outrage online. As people were mourning and praying for the victims of the attack claimed by the Islamic State (also known as ISIS), several social media posts claimed that Israel's purported involvement in the creation and further funding of the captured militants. The most visible and amplified claim was that the ISIS leader Abu Bakr al-Baghdadi was a 'Jewish Mossad agent' named 'Elliot Shimon' or 'Simon Elliot', among others.

Authored by: TN World Desk | Updated Mar 24, 2024, 01:11 IST

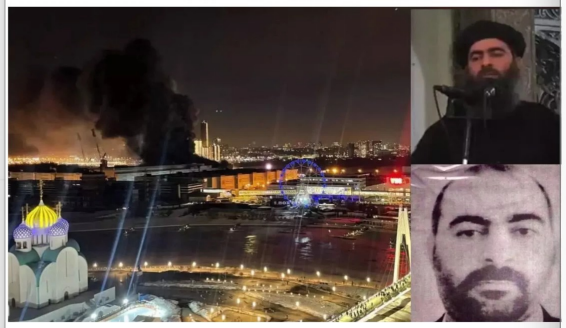

Edward Snowden never claimed that the first caliph of the Islamic State was born to Israeli parents and was originally named Elliot Shimon.

TRANSCEND MEDIA SERVICE
Solutions-Oriented Peace Journalism

Home | Archive | Peace Journalism | Videos | About TMS | Write to Antonio (editor)

Israeli Website Claims ISIS Commander Revealed as Mossad Agent

MIDDLE EAST AND NORTH AFRICA, 18 Sep 2017

Whitney Webb – MintPress News

Libyan security forces arrested a Daesh commander in the city of Benghazi — only to find out soon after that the man they had captured, Ephraim Benjamin, was also an agent of Mossad, the Israeli intelligence service. Was he working to defeat Daesh or to strengthen it?

An alleged photo of Ephraim Benjamin, a Mossad agent. (Photo: Masralarabia)

12 Sep 2017 – There has long been speculation regarding ties between the Israeli

The Jewish Kid From New Jersey Who Became A Radical Islamist

Abu Bakr al-Baghdadi Was A Mossad Agent? Israel-ISIS 'Linkar' Resurfaces After Moscow Terrorist Attack | Fact Check

Israeli Website Claims ISIS Commander Revealed as Mossad Agent

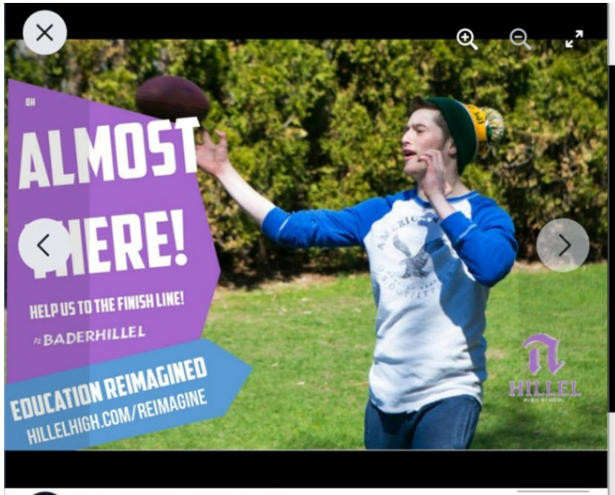

Bader Hillel High Milwaukee
December 10, 2018

We have hit 75% with 3 hours left!!
Help us get to the finish line!

Thank you to all who have donated!
Menachem Friedman, Rochel Einbinder, **Menashe Wolf**, Jerome and Rachel Cornfield, Moshe and Marcy Yavor, **Benny Friedman - בני פרידמן**, Mark and Deborah Druck, Binyomin Emmer, Yaphet Felix, Michael and Eileen Groner, Mitchel and Arlene, Chana Gurary, Steve and **Shawn Bojan**, Howard Zetley, Scott and Frieda **Scott Winkler**, **Amy Lewis Gelfman Jonathan Gelfman**,

Log in or sign up for Facebook to connect w...

Log In

or

Create new account

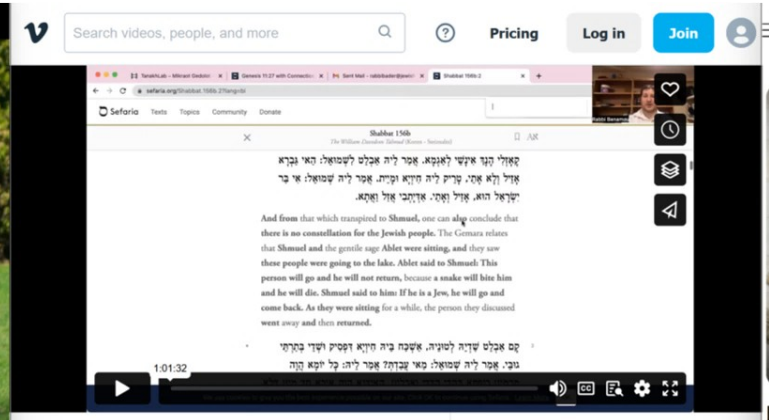

11.13.22 Methodology of Aggadata (Rabbi Bader)

NOT YET RATED

1 year ago | More

Rabbi Yaacov (Jacob) Benamou + Follow

0 0 1 0

More from Rabbi Yaacov (Jacob) Benamou

Autoplay next video

11.13.22 Methodol...
Rabbi Yaacov (Jacob)

11.13.22 Biblical V...
Rabbi Yaacov (Jacob)

THE IRISH TIMES

Much of the world first learned of al-Baghdadi in 2014, when his men overran one-third of Iraq and half of neighbouring Syria and declared the territory a caliphate, claiming to revive the Muslim theocracy that ended with the fall of the Ottoman empire.

Born Ibrahim Awad Ibrahim Ali al-Badri, Abu Bakr al-Baghdadi began life in a desolate plain in the village of Jallam in central

Sign in

Rav Zev Bader - The Proof Speech - Emunah Day 2024

Yeshivat Netiv Aryeh
1.01K subscribers

Subscribe

Like Share Save

75 views Feb 14, 2024

Transcript

Follow along using the transcript.

Show transcript

Yeshivat Netiv Aryeh
1.01K subscribers

Videos About

Show less

Wikipedia

Moshe ibn Habib

Background and family

Abu Musab al-Bar

Mohammed Yusuf (Boko Haram)

Mohammed Yusuf

Education and beliefs

Wikipedia

Yitzhak Yosef

Yitzhak Yosef

Early life

The New York Times

Rabbi Ovadia Yosef, Spiritual Leader of Israel's Sephardic Jews, Dies at 93

NEW YORK POST

LOG IN

Son of Hamas founder blasts student supporters in US: 'Those pro-Palestine need to go to a mental asylum'

WIKIPEDIA
The Free Encyclopedia

Moshe ibn Habib

Article Talk

From Wikipedia, the free encyclopedia

For the 15th–16th century grammar

Moshe ibn Habib (Hebrew: משה בן רבי שלמה אבן חביב, 1654–1696) was the Rishon LeZion (Sephardic chief Rabbi Israel), Hakham Bashi (chief rabbi of th Ottoman Empire) and the head of a ma *yeshiva* in Jerusalem.

Background and family [e

ibn Habib was born in 1654 in Salonika His father, Rabbi Shlomo ibn Habib wa scion of a distinguished family that was forced to emigrate from Spain. Among forefathers were Rabbi Jacob ibn Habi the author the famous book Ein Yaakov and Joseph ibn Habib, author of the commentary Nimmuke Yosef.

Abu Musab al-Bar

Article Talk

From Wikipedia, the free encyclopedia

Abu Musab al-Barnawi, born **Habib Yusuf**,[3] is a Nigerian Islamic militant who served as the leader of the Islamic State's branch in West Africa (ISWAP) between August 2016 and March 2019, and again around May 2021. He also served in various other capacities within ISWAP such as head of its shura. Before pledging allegiance to IS, al-Barnawi was the spokesperson for Boko Haram. Multiple sources reported that al-

Mohammed Yusuf (Boko Haram)

18 languages

Article Talk Read Edit View history Tools

From Wikipedia, the free encyclopedia

For other people with the same name, see Mohammad Yousuf.

Mohammed Yusuf (29 January 1970 – 30 July 2009), also known as **Ustaz Mohammed Yusuf**, was a Nigerian terrorist who founded the Islamist militant group Boko Haram in 2002. He was its leader until he was killed during the 2009 Boko Haram uprising.[1]

Mohammed Yusuf	
Born	29 January 1970 Jakusko, North-Eastern State, Nigeria (today Yobe)
Died	30 July 2009 (aged 39) Maiduguri, Borno, Nigeria
Allegiance	Boko Haram
Years of service	2002–2007
Rank	Leader
Battles/wars	Boko Haram insurgency • 2009 Boko Haram uprising

Born in Girgi village, in Jakusko, present-day Yobe State, Nigeria, Yusuf received a University education.[2] Later he studied more of Islam and became a Salafi.[3]

Education and beliefs

[edit]

According to scholar Paul Lubeck of the University of California at Santa Cruz, as a young man Yusuf was instructed in Shiasm and associated with Salafism and the teachings of Ibn Taymiyyah.[4] He had the equivalent of a graduate education, according to Nigerian academic Hussain Zakaria. Yusuf was never as proficient in English as was reported. He believed in the strict application of Islamic law, which represented his ideal of justice according to the teachings of the Islamic prophet, Muhammad. Boko Haram hitmen would murder members of other Muslim sects like the Salafist Izala and the Sufi Tidjaniyya and Qadiriya fraternities.[5] In a 2009 BBC interview, Yusuf stated his belief that the concept of a spherical Earth is contrary to Islamic teaching and should be rejected. He also rejected Darwinian evolution, and the concept of the condensation cycle that produces rain.[6] In the interview he said:

> There are prominent Islamic preachers who have seen and understood that the present Western-style education is mixed with issues that run contrary to our beliefs in Islam, he said.
>
> Like rain. We believe it is a creation of God rather than an evaporation caused by the sun that condenses and becomes rain.
>
> Like saying the world is a sphere. If it runs contrary to the teachings of Allah, we reject it. We also reject the theory of Darwinism.

WIKIPEDIA
The Free Encyclopedia

Create account Log in

Yitzhak Yosef

14 languages

Article Talk Read Edit View history Tools

From Wikipedia, the free encyclopedia

Yitzhak Yosef (Hebrew: יצחק יוסף; born January 16, 1952) is an Israeli Haredi rabbi. The former Sephardi Chief Rabbi of Israel, he also serves as the rosh yeshiva of Yeshivat Hazon Ovadia [he] in Jerusalem's Romema neighbourhood.

Rabbi
Yitzhak Yosef

Yosef, the son of former chief rabbi Ovadia Yosef, bases his *halakhic* (Jewish law) rulings on his father's methodology,[1] which he compiled into a set of books called *Yalkut Yosef*.[2]

Early life [edit]

Yitzhak Yosef was born and raised in Jerusalem. He is the sixth son of the

The New York Times

SUBSCRIBE FOR $1/WEEK

Rabbi Ovadia Yosef, Spiritual Leader of Israel's Sephardic Jews, Dies at 93

Share full article

Enjoy unlimited access to all of The Times.

NEW YORK POST LOG IN

LATEST IN US NEWS

US NEWS

Son of Hamas founder blasts student supporters in US: 'Those pro-Palestine need to go to a mental asylum'

By Melissa Koenig

Published April 8, 2024, 9:09 a.m. ET

209

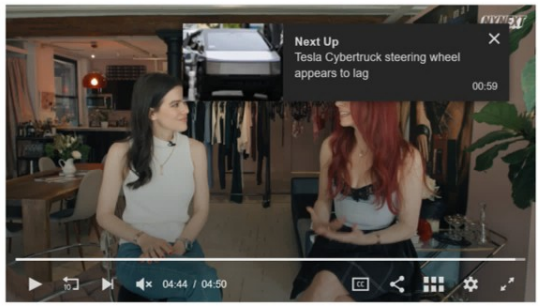

The son of one of the founders of Hamas has blasted the terror group's student supporters in the United States, accusing them of participating in Hamas' brutal crimes and declaring they "need to go to a mental asylum."

Mosab Hassan Yousef, the son of Hamas founder Sheikh Hassan Yousef, made the remarks as he appeared on "Dr. Phil Primetime" last week to debate two anti-Israel student activists from the University of Michigan.

"It's very disappointing to see Americans supporting Hamas and thinking that Hamas is a cool thing, while Hamas does not respect any of those followers," Yousef said on the April 2 episode.

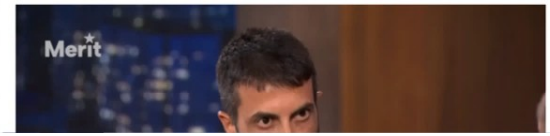

Description:
The HX-20 was the world's first production laptop computer. Since it was manufactured by Epson, it is not surprising that this machine included a built-in printer, even though that was unusual for a computer of this era, particularly one so small. The machine received much favorable publicity, but did not establish a place for Epson in the global computer market. Over time, Epson concluded that it had little unique ability to bring to this market, and scaled back to producing computers only for specialty markets.

Date Made: 1981
Maker: Epson/Seiko Epson Corporation
Location: Currently not on view
Place Made: Japan
See more items in: Medicine and Science: Computers
Exhibition:
Exhibition Location:
Credit Line:
Seiko Epson Corporation (through Hideaki Yasukawa)
Data Source: National Museum of American History
Id Number: 2001.0003.10

Catalog Number: 2001.0003.10
Accession Number: 2001.0003
Object Name: Portable Computer
Measurements:
overall: 8 1/2 in x 11 1/2 in x 2 in; 21.59 cm x 29.21 cm x 5.08 cm
Metadata Usage: CC0
Guid:
http://n2t.net/ark:/65665/na49ce746a7-19d6-704b-e053-15179ba0b41a
Record Id: nmah_687330

Our collection database is a work in progress. We may update this record based on further research and review. Learn more about our approach to sharing our collection online.

If you would like to know how you can use content on this page, see the Smithsonian's Terms of Use. If you need to request an image for publication or other use, please visit Rights and Reproductions.

NATIONAL MUSEUM OF AMERICAN HISTORY

HOURS & ADMISSION

Open every day, except December 25, from 10:00 a.m. to 5:30 p.m.

Admission is free and no tickets are required.

Our mission is to empower people to create a just and compassionate future by exploring, preserving, and sharing the complexity of our past.

Donate

MUSEUM HOURS: WEDNESDAY–SATURDAY

Science History Institute
Museum & Library

Al-Kimiya: Notes on Alchemy

Historians have uncovered evidence of influence of Arabic alchemy—a largely piece of the alchemical puzzle.

by Gabriele Ferrario

Detail from a miniature from Ibn Butlan's *Risala*
L.A. Mayer Mus

ENCYCLOPEDIA.COM

What do you

› Science › Encyclopedias almanacs transcripts and maps › Jabir ibn Hayyan (Geber)

Jabir Ibn Hayyan (Geber)

CENGAGE Views 1,699,436
Updated

Jabir ibn Hayyan (Geber)

c. 721-c. 815

Arab Alchemist and Physician

Jabir ibn Hayyan, often known as Geber, is sometimes confused with a fourteenth-century Spanish mystic who also called himself Geber. In fact the latter deliberately took on the name of his distinguished predecessor, and thus is typically known as "the false Geber." As for the true Jabir, he is widely credited as the Father of Chemistry, the first alchemist to take his studies beyond superstition and into the realm of pure science. Among his many practical discoveries were arsenic, sulphur, and mercury.

Born Abu Musa Jabir ibn Hayyan, Jabir practiced alchemy and medicine professionally in the town of Kufa, now in Iraq, beginning

HISTORYVILLE
thehistoryville.com

HistoryVille > World History > Middle East > How Jabir Ibn Hayyan Became the Father of Modern Chemistry

SCIENCE HISTORY MIDDLE EAST

How Jabir Ibn Hayyan Became the Father of Modern Chemistry

By Ayomide Akinbode | July 27, 2020 | 12 Min Read
Last Updated: September 23, 2023

Most students of Chemistry may be unfamiliar with the name Jabir ibn Hayyan not to talk of knowing him as the father of modern chemistry. However, ibn Hayyan was not just a chemist, he was also an alchemist; a polymath, an engineer and physicist, an astronomer and astrologer, a geographer, a philosopher, a physician, and a pharmacist.

Jabir ibn Hayyan's greatest legacy was the use of experimentation in chemistry. The scientist is credited with using more than 20 types of now currently common chemical laboratory equipment, including the alembic (an apparatus, mostly made of glass, used for distilling in alchemy) and retort stand, as well as explaining other chemical processes, including crystallisation and distillation.

Contents

- ly Life and Education
- hemy and Chemistry in Medieval Islam
- What did Jabir ibn Hayyan discover?

nature

View all journals | Search

Explore content | About the journal | Publish with us

nature › obituaries › article

Download P

Obituary | Published: 07 September 2016

Ahmed Hassan Zewail *(1946–2016)*

Warren S. Warren

Nature **537**, 168 (2016) | Cite this article

12k Accesses | **1** Citations | **13** Altmetric | Metrics

Nobel-winning inventor of femtochemistry and statesman.

BY WORLD HISTORY EDU - APRIL 14, 2021

Jabir ibn Hayyan – Biography, Achievements and Discoveries

Jabir ibn Hayyan was an 8th century famous Arab scientists, philosopher, and pharmacist. Due to the immense contribution he had in the fields of alchemy and chemistry, he came to be known as the "Father of modern chemistry". He is often credited with being the author of a variety of books on subjects such as Shi'ite religious philosophy, alchemy, chemistry and astronomy. Generally called the *Jabirian corpus*, the works of Jabir had a tremendous influence on scholarship in not just the Islamic world but also all across Europe.

Investopedia

Muhammad Yunus: History, Accomplishments, Criticism

Who is Muhammad Yunus?

KEY TAKEAWAYS

- Muhammad Yunus is an economist, microfinancing pioneer, and founder of the grassroots Grameen Bank, known for loaning millions to impoverished people all over the world.
- While teaching economics in his native Bangladesh, Yunus became aware of the extreme poverty in the country and the refusal of banks to offer credit to poor people.

KBR: There was a lot of controversy over your retirement. It was reported that the Bangladeshi government, which owns 3% of Grameen Bank, forced your hand.

Yunus: Look, when I was 60, I submitted my resignation. "Why do you want to retire?" the board asked. "Is the work becoming too heavy on you? Do you want to do something else? If you're swinging your work and we enjoy you, why don't you continue?" So I said OK. When it neared 70, I did the same thing. I said, "I think I should go." They said, "You cannot." Staff members all over the country were working and crying saying, "Don't leave. They will bring a pirate." So again I couldn't leave. But I wrote a letter to my wife friend and took it to the Finance Minister and said, "I'm trying to retire as CEO, or what name? The government appointed

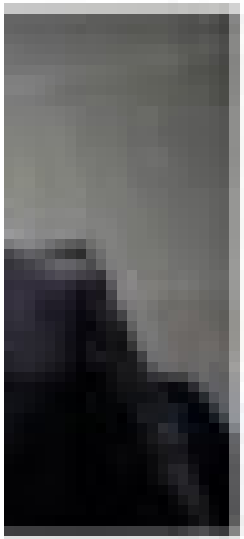

Celebrity News Entertainment Star Style SUBSCRIBE LANGUAGE

Hunter Biden

Hunter Biden

The son of **President Joe Biden** was also linked to an Ashley Madison account. Netflix's docuseries featured a statement from **Hunter Biden** denying any involvement with the dating site. Hunter, 54, previously claimed that someone used his old email address to discredit him.

- In 2015 the details of 36 million Ashley Madison users were leaked
- A year on Channel 4 meets some of those who fell victim to the breach
- Documentary meets those who were exposed by the hackers
- Partners opened up about their families being destroyed by the site

By MARTHA CLIFF FOR MAILONLINE

PUBLISHED: 14:40 EDT, 31 August 2016 | UPDATED: 20:07 EDT, 1 September 2016

Share 613 582

In summer 2015 a hacking team released the details of the 35 million members of adulterous dating site Ashley Madison in one of the biggest data breaches ever seen.

The result was, what divorce lawyers were calling 'Christmas in September', after the leak saw hundreds of relationships torn apart.

The hack even lead to several reports of suicides of members of the site who struggled to face life after their exposure.

Scroll down for video

In summer 2015 the names and details of over 36 million members of adulterous dating site Ashley Madison were released by a hacking group

Former Ashley Madison CEO Noel Biderman, who recently stepped down, has always denied that the site promotes infidelity

But now a year after the controversial site was infiltrated by impact hackers a Channel 4 documentary has met the victims of the exposure - both customers of the site and

The List News Exclusives Royals Celebs Advertise

Politics

Details About Hunter Biden's Dating Site Scandal

By Precious Gibson June 5, 2024 11:08 am EDT

Hunter Biden has had his fair share of drama. From the paternity suit filed by music dancer Lunden Roberts to his admitted history of drug abuse, Hunter has found himself in many controversial situations. However, his dating site scandal may have been among the more surprising.

The Ashley Madison data breach of July 2015 exposed the names of millions of people who signed up for the website in hopes of having an extramarital affair. Several famous people were outed in the breach, including Biden. A profile registered to his full name, Robert Hunter Biden, and email address had been a member of Ashley Madison since 2014. The page also stated that he was actively seeking "anything goes," which alluded to him being open to any form of relationship. At the time, Biden was still married to his first wife Kathleen Buhle. While the evidence suggested that he was actively seeking a mistress, Biden maintained that there was a logical explanation for his presence on the platform.

Hunter Biden

Hunter Biden Samuel CorumGetty Images)

The son of **President Joe Biden** was also linked to an Ashley Madison account. Netflix's docuseries featured a statement from **Hunter Biden** denying any involvement with the dating site. Hunter, 54, previously claimed that someone used his old email address to discredit him.

- **In 2015 the details of 30 million Ashley Madison users were leaked**
- **A year on Channel 4 meets some of those who fell victim to the breach**
- **Documentary meets those who were exposed by the hackers**
- **Partners opened up about their families being destroyed by the site**

By MARTHA CLIFF FOR MAILONLINE
PUBLISHED: 14:48 EDT, 31 August 2016 | **UPDATED:** 05:07 EDT, 1 September 2016

Share 613 shares 582 View comments

In summer 2015 a hacking team released the details of the 35 million members of adulterous dating site Ashley Madison in one of the biggest data breaches ever seen.

The result was, what divorce lawyers were calling 'Christmas in September', after the leak saw hundreds of relationships torn apart.

The hack even lead to several reports of suicides of members of the site who struggled to face life after their exposure.

Scroll down for video

In summer 2015 the names and details of over 30 million members of adulterous dating site Ashley Madison were released by a hacking group

Former Ashley Madison CEO Noel Biderman, who recently stepped down, has always denied that the site promotes infidelity

But now a year after the controversial site was infiltrated by Impact hackers a Channel 4 documentary has met the victims of the exposure - both customers of the site and

Politics

Details About Hunter Biden's Dating Site Scandal

By Precious Gibson • June 2, 2024 11:00 am EST

Hunter Biden has had his fair share of drama. From the paternity suit filed by exotic dancer Lunden Roberts to his admitted history of drug abuse, Hunter has found himself in many controversial situations. However, his dating site scandal may have been among the most surprising.

ADVERTISEMENT

The Ashley Madison data breach of July 2015 exposed the names of millions of people who signed up for the website in hopes of having an extramarital affair. Several famous people were outed in the breach, including Biden. A profile registered to his full name, Robert Hunter Biden, and email address had been a member of Ashley Madison since 2014. The page also stated that he was actively seeking "anything goes," which alluded to him being open to any form of relationship. At the time, Biden was still married to his first wife Kathleen Buhle. While the evidence suggested that he was actively seeking a mistress, Biden maintained that there was a logical explanation for his presence on the platform.

ADVERTISEMENT
Click Here for More Information
THE MARC JACOBS
See More

Hunter Biden

Hunter Biden Samuel CorumGetty Images)

The son of **President Joe Biden** was also linked to an Ashley Madison account. Netflix's docuseries featured a statement from **Hunter Biden** denying any involvement with the dating site. Hunter, 54, previously claimed that someone used his old email address to discredit him.

- **In 2015 the details of 30 million Ashley Madison users were leaked**
- **A year on Channel 4 meets some of those who fell victim to the breach**
- **Documentary meets those who were exposed by the hackers**
- **Partners opened up about their families being destroyed by the site**

By MARTHA CLIFF FOR MAILONLINE
PUBLISHED: 14:48 EDT, 31 August 2016 | **UPDATED:** 05:07 EDT, 1 September 2016

Share 613 shares 582 View comments

In summer 2015 a hacking team released the details of the 35 million members of adulterous dating site Ashley Madison in one of the biggest data breaches ever seen.

The result was, what divorce lawyers were calling 'Christmas in September', after the leak saw hundreds of relationships torn apart.

The hack even lead to several reports of suicides of members of the site who struggled to face life after their exposure.

Scroll down for video

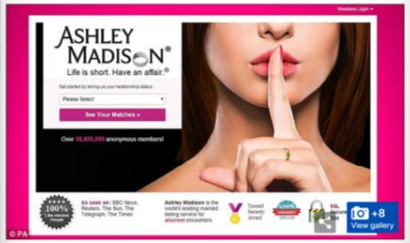

© PA

In summer 2015 the names and details of over 30 million members of adulterous dating site Ashley Madison were released by a hacking group

Former Ashley Madison CEO Noel Biderman, who recently stepped down, has always denied that the site promotes infidelity

But now a year after the controversial site was infiltrated by Impact hackers a Channel 4 documentary has met the victims of the exposure - both customers of the site and

Politics

Details About Hunter Biden's Dating Site Scandal

By Precious Gibson • June 2, 2024 11:00 am EST

Hunter Biden has had his fair share of drama. From the paternity suit filed by exotic dancer Lunden Roberts to his admitted history of drug abuse, Hunter has found himself in many controversial situations. However, his dating site scandal may have been among the most surprising.

ADVERTISEMENT

The Ashley Madison data breach of July 2015 exposed the names of millions of people who signed up for the website in hopes of having an extramarital affair. Several famous people were outed in the breach, including Biden. A profile registered to his full name, Robert Hunter Biden, and email address had been a member of Ashley Madison since 2014. The page also stated that he was actively seeking "anything goes," which alluded to him being open to any form of relationship. At the time, Biden was still married to his first wife Kathleen Buhle. While the evidence suggested that he was actively seeking a mistress, Biden maintained that there was a logical explanation for his presence on the platform.

ADVERTISEMENT
Click Here for More Information
Ad By Sponsor
THE MARC JACOBS
See More

CNET

Inventor: SSL not to blame for security woes

q&a Taher Elgamals, an inventor of the Secure Sockets Layer protocol, explains what needs to be done to boost security on the Internet. Hint: browser improvements.

Vivian Yeo

May 4, 2009 7:31 a.m. PT

7 min read

At the RSA Conference last month in San Francisco, Taher Elgamal was conferred the Lifetime Achievement Award--only the third recipient of the award since its inception in 2004.

EGYPTIAN STREETS

Subscribe Login

Egyptian Scientist Hatem Zaghloul Invented Technology Behind Wi-Fi

October 8, 2018

0

In 1991, the invention of the "Wi-Fi" was officially announced and then the mobile phones were designed to operate using the new tech. Photo credit: Al Arabiya

By Nour Eltigani

Egyptian-Canadian scientist Hatem Zaghloul claims to have co-invented the fundamental technology for what we now cannot live without, the Wi-Fi.

WIRED

MATT SMITH | TECHNOLOGY | OCTOBER 11

One man's quest to bring 6G from Egypt to the world

Hatim Zaghloul, co-creator of wifi, wants to do it all again—this time, in order to get the whole world online.

Photo credit: HATIM ZAGHLOUL / WIRED

IN 1977, AS deadly bread riots erupted on Egypt's streets, and former Arab allies accused the country's then leader Anwar Sadat of high treason, two young students met at Cairo

WiLAN

CONTACT US

COMPANY LICENSING PARTNERSHIPS NEWSROOM

Home > Licensing > Patent Portfolio

WiLAN is the owner of a large group of portfolios that cover a wide range of technology verticals including, but not limited to, semiconductor memory, microprocessors, semiconductor foundry or processing services, telecommunications, consumer electronics, and automotive.

- Wireless Technologies +
- Memory Interface Technologies +
- Semiconductor Memory Technologies +
- Semiconductor Logic Technologies +
- Semiconductor Manufacturing Technologies +
- Wired Connectivity Technologies +

https://www.wilan.com/licensing/patent-portfolio#paragraph-accordion-203-1-collapse

TechTarget | Networking

Forget about wireless personal area networks, like Bluetooth, and wireless WANs with their respective network devices. Even without these wireless network topologies, there's enough to keep straight with the topic of WLAN. In particular, let's explore the differences between WLAN vs. Wi-Fi.

What is a WLAN and how does it work?

A WLAN is a local area network that uses radio technology instead of wiring to interconnect networked nodes.

To tackle the generic WLAN construct, we first need to review what *local area network* means. A LAN is generally a network contained within a building or campus, representing a geographical or functional construct usually connected via cabling of various sorts. Add a W to LAN, and it becomes a wireless LAN. Wireless technology either extends the LAN, replaces parts of it or both.

The terms *WLAN* and *Wi-Fi* are often linked and used interchangeably, but problems arise with that habit. A WLAN can be built on various wireless technologies, including Wi-Fi, cellular and Bluetooth, for example.

WiLAN

Add languages

Article Talk Read Edit View history Tools

From Wikipedia, the free encyclopedia

This article **contains content that is written like an advertisement.** Please help improve it by removing promotional content and inappropriate external links, and by adding encyclopedic content written from a neutral point of view. *(May 2017)* *(Learn how and when to remove this message)*

WiLAN is a technology development and intellectual property licensing company with headquarters in Ottawa, Ontario, Canada.[1] In addition to collaborating with other patent portfolio owners, WiLan licenses its own portfolio of patents. Modern wireless communication methods are continuously researched and developed by WiLAN Labs. A publicly traded company on the Toronto Stock Exchange, Quarterhill Inc.'s principal subsidiary is WiLAN..

Wi-LAN Inc.

Company type	Subsidiary
Industry	Patent monetization
Founded	1992
Founder	Hatim Zaghloul Michel Fattouche
Headquarters	Ottawa, Ontario, Canada
Area served	Worldwide
Key people	Michael B. Vladescu, President and CEO
Products	Bluetooth, LTE, WiMAX, WiFi, CDMA, DOCSIS
Parent	Quarterhill Inc.
Website	wilan.com

History [edit]

In 1992, Hatim Zaghloul and Michel Fattouche co-founded WiLAN[2] after they developed together the Wideband Orthogonal Frequency Division Multiplexing (WOFDM),[3][non-primary source needed] and Multi-code Direct-sequence Spread Spectrum (MCDSSS).[4][non-primary source needed] Through WiLAN's efforts, the Federal Communications Commission (FCC) has allowed OFDM technology over the 2.4 GHz unlicensed ISM band for the Institute of Electrical and Electronics Engineers (IEEE) 802.11 standards. MC-DSSS (MultiCode-Direct-sequence Spread Spectrum) is central to high speed CDMA applications, the main technology currently used by many cellphone networks.

In March 1998, WiLAN had its initial public offering.[5]

In November 1999, WiLAN and Philips invited companies to attend a meeting to form an alliance to promote the OFDM technology and its applications.[6] WiLAN was a founding member of the WiMAX Forum together with Ensemble, CossSpan, Harris, and Nokia.

From its founding in 1992 to 2000, WiLAN had success as interest and investment in the tech industry grew. However, in 2000, when the world's first tech bubble collapsed,

TED

Existence of 6G

Hatim Zaghloul | TEDxYouth@MaadiSTEM • October 2019

Share Save Like

Talk details

Hatim Zaghloul is the inventor of the well-known daily-used Wi-FI's WiMAX's and LTE's WOFDM! He is renowned in the field and known among global companies in the field of telecommunications and technology. Hatim decided that he couldn't be stingy with the amount of information he has; so, he contributed to developing the Internet service to increase its speed and using it on mobile phones. In 1989, he joined a Canadian telecom company after he emigrated from Egypt in 1983. There, he established his invention in cooperation with his companion Dr. Micheal Fattoush. What a miraculous career he has.

Technology

This talk was presented to a local audience at TEDxYouth@MaadiSTEM, an independent

GlobeNewswire by notified

WiLAN Acquires Wi-Fi - Cellular Network Integration Technology

May 21, 2015 11:30 ET| Source: WiLAN Follow

OTTAWA, CANADA--(Marketwired - May 21, 2015) - WiLAN (TSX:WIN)(NASDAQ:WILN) announced that its wholly-owned subsidiary, Mobile Data Off-Loading Inc., has acquired a portfolio of patents that relates to technology that seamlessly transfers communications between Wi-Fi and cellular wireless networks.

newsfile

WiLAN Enters into License Agreement with Broadcom

Newsfile Corp.
Wed, Sep 27, 2023 • 1 min read

In This Article:

AVGO -0.25%

Ottawa, Ontario--(Newsfile Corp. - September 27, 2023) - Wi-LAN Inc. ("WiLAN") announced today that WiLAN and its subsidiaries, including Polaris Innovations Limited, have entered into a license and settlement agreement with Broadcom Inc. ("Broadcom").

YouTube Sign in

Where the wifi came from? | Hatem Zaghloul | TEDxAinShamsU

TEDx Talks
41.3M subscribers
Subscribe

195 Share Save

5,440 views Oct 10, 2017
Hatim Zaghloul helped in inventing the wifi which created the most beautiful pattern in our kaliedoscope that connected the whole world together. Hatim Zaghloul is best known for his inventions together with his friend Michel Fattouche, they invented together the WOFDM and MCDSSS techniques which are the foundation of the Wi-Fi technology.
He recieved many awards like:
-The 2000 Fraser Milner Casgarian pinnacle Award.
-The finalist for the Ernst and Young Entrepreneur of the Year award.
-Recipent of the Calgary Immigrants of Distinction Award Recipients for business.
-He was presented with the Hall of Fame Award from Broadband Solutions
-Designated by Canadian Computer Wholesaler Magasine as "Technically Excellent Canadian"
-Named one of 10 Great Canadians by MacLean's Magasine.
Hatem Zaghloul was born in Giza on February 7 1957, graduated from Faculty of Engineering Electrical Department, Cairo University.
He's got a long history with University of Calgary as he was teaching assistant in it, obtained a Ph. D. in Physics from it as well.
Hatem also worked for Sclumberger wireline services as on oil well logging engineer, he was a statistics instructor at the University of Athabasca, was a senior researcher at Telus,

TED

Existence of 6G

Hatim Zaghloul | TEDxYouth@MaadiSTEM • October 2019

Share Save Like

Talk details

Hatim Zaghloul is the inventor of the well-known daily-used Wi-FI's WiMAX's and LTE's WOFDM! He is renowned in the field and known among global companies in the field of telecommunications and technology. Hatim decided that he couldn't be stingy with the amount of information he has; so, he contributed to developing the Internet service to increase its speed and using it on mobile phones. In 1989, he joined a Canadian telecom company after he emigrated from Egypt in 1983. There, he established his invention in cooperation with his companion Dr. Micheal Fattoush. What a miraculous career he has.

Technology

This talk was presented to a local audience at TEDxYouth@MaadiSTEM, an independent

GlobeNewswire by notified

WiLAN Acquires Wi-Fi - Cellular Network Integration Technology

May 21, 2015 11:30 ET| Source: WiLAN Follow

OTTAWA, CANADA--(Marketwired - May 21, 2015) - WiLAN (TSX:WIN)(NASDAQ:WILN) announced that its wholly-owned subsidiary, Mobile Data Off-Loading Inc., has acquired a portfolio of patents that relates to technology that seamlessly transfers communications between Wi-Fi and cellular wireless networks.

newsfile

WiLAN Enters into License Agreement with Broadcom

Newsfile Corp.
Wed, Sep 27, 2023 • 1 min read

In This Article:

AVGO -0.25%

Ottawa, Ontario--(Newsfile Corp. - September 27, 2023) - Wi-LAN Inc. ("WiLAN") announced today that WiLAN and its subsidiaries, including Polaris Innovations Limited, have entered into a license and settlement agreement with Broadcom Inc. ("Broadcom").

YouTube Sign in

Where the wifi came from? | Hatem Zaghloul | TEDxAinShamsU

TEDx Talks
41.3M subscribers
Subscribe

195 Share Save

5,440 views Oct 10, 2017

Hatim Zaghloul helped in inventing the wifi which created the most beautiful pattern in our kaliedoscope that connected the whole world together. Hatim Zaghloul is best known for his inventions together with his friend Michel Fattouche, they invented together the WOFDM and MCDSSS techniques which are the foundation of the Wi-Fi technology.
He recieved many awards like:
-The 2000 Fraser Milner Casgarian pinnacle Award.
-The finalist for the Ernst and Young Entrepreneur of the Year award.
-Recipent of the Calgary Immigrants of Distinction Award Recipients for business.
-He was presented with the Hall of Fame Award from Broadband Solutions
-Designated by Canadian Computer Wholesaler Magasine as "Technically Excellent Canadian"
-Named one of 10 Great Canadians by MacLean's Magasine.
Hatem Zaghloul was born in Giza on February 7 1957, graduated from Faculty of Engineering Electrical Department, Cairo University.
He's got a long history with University of Calgary as he was teaching assistant in it, obtained a Ph. D. in Physics from it as well.
Hatem also worked for Sclumberger wireline services as on oil well logging engineer, he was a statistics instructor at the University of Athabasca, was a senior researcher at Telus,

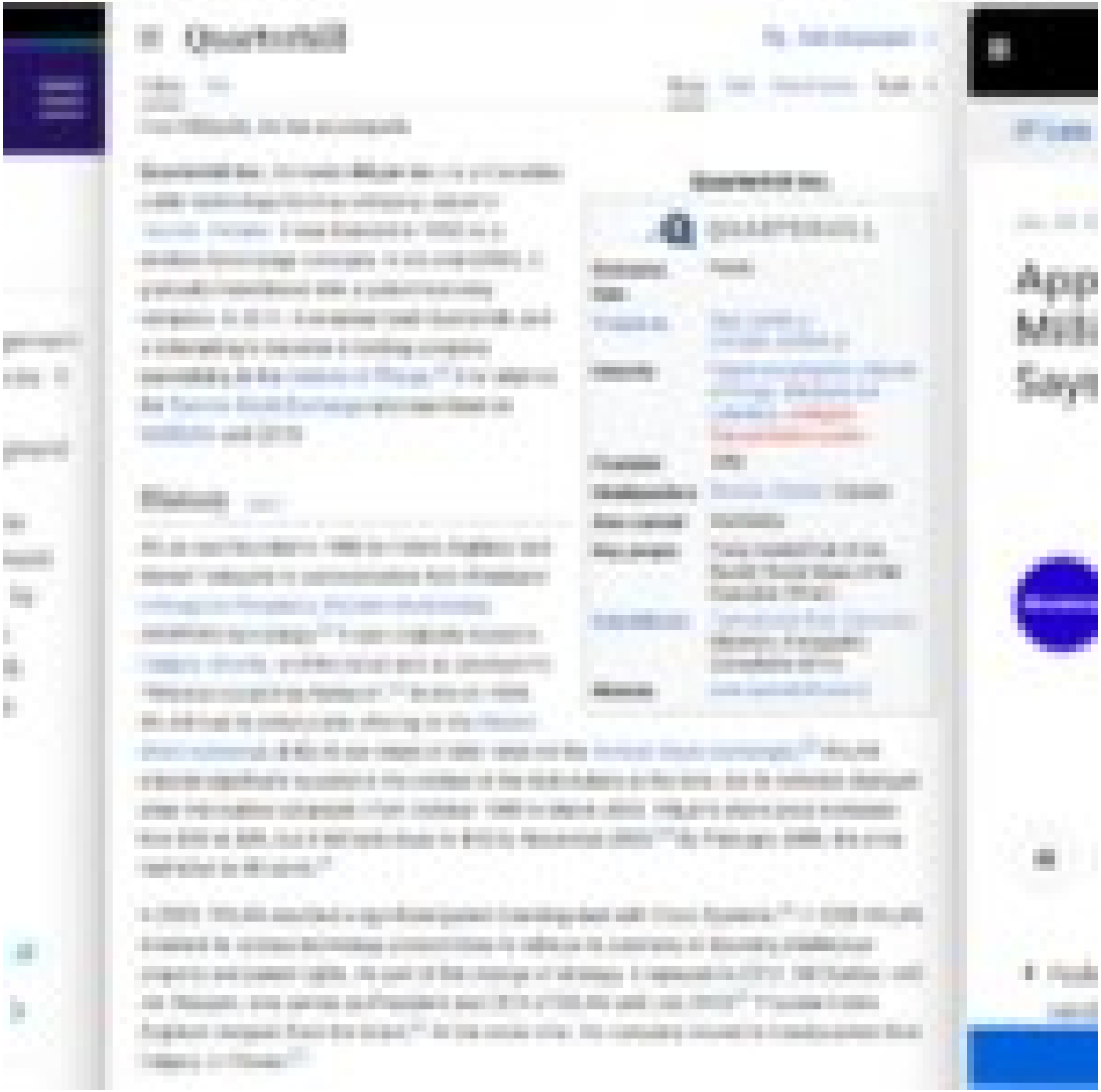

Ana Abulaban and Ray Barron Fell Victim to The Former's Abusive Marriage

Ana Marie Abulaban, born in June 1993 to Ron and Amelia Miller, was originally from the Philippines and grew up in Okinawa, Japan, where she met Ali Abulaban and started dating him in the early 2000s. Shortly after her boyfriend's discharge from the U.S. Air Force and subsequent move back to America, Ana learned she was pregnant. As such, she moved to the States to Virginia, marrying Ali in 2017. Thus, the couple started their new life with their daughter, Amira.

Ana and Ali Abulaban/Image Credit: Facebook/Tragic

After a few years of residence in Virginia with Ali's parents, the husband's career as an online content creator started taking off, prompting a move to San Diego at Ana's request. In the new city, the couple moved into the Spire San Diego, and Ana found herself surrounded by a number of her friends. Raeburn Cardenas Barron, known as Ray, was among these friends. He was

Ana Marie Abulaban

$20,624 raised of $20,000 goal · 19 donations

Share

Donate now

Ana Guapindo is organizing this fundraiser on behalf of Ron Miller.

Donation protected

We, the family of Ana Marie Abulaban, are grateful for the outpouring of emotion and the generosity given as we navigate how to bring her mother from the Philippines so she may escort Ana Marie back to her childhood home. As we mourn from the pain of this senseless tragedy, we are thankful for the kindness from both those that knew her and from compassionate strangers.

The funds raised will not only assist with the financial burden of this brutal chapter in her life but will also assist her daughter in her long journey forward toward healing. Losing a loved one is never easy. Losing a daughter, a sister, a mother in such a violent manner is unfathomable. Please believe us when we say the gestures displayed on this platform go a long way in helping us we continue to deal with

Dalal Warra. By October 2020, things between Ali and Ana had escalated as the former suspected his wife of cheating on him.

Ray Barron/Image Credit: Find a Grave

Meanwhile, Ana wanted out of her marriage to Ali. On October 10, 2021, she was at The Spire, where she and her daughter were living without her estranged husband. The same day, she had texted Ali, "I want you out of my life, once and for all." Afterward, her friend, Ray, visited the apartment. Eventually, Ali stormed into the apartment — seemingly out of the blue — with a gun and shot Ana and Ray. In total, Ali fired six shots that day and killed two people. Furthermore, he called his mother after the crime to tell her about it and sent her a picture of the crime scene as evidence. He made another phone call shortly after to the 911 emergency hotline and informed authorities that he had found Ana and Ray's dead bodies. Before the cops came, the perpetrator fled the crime scene.

Ali Abulaban Claimed The Killings Were Unintentional

After Ana Abulaban and Raeburn Cardenas Barron's deaths, the cops caught sin to their shooter, Ali Abulaban, shortly afterward and arrested him.

Ana Abulaban a[illegible] to The Former's Abusive Marriag[illegible]

Ana Marie Abulaban, [illegible]lia Miller, was originally from the Ph[illegible]a, Japan, where she met Ali Abulaban and [illegible]010s. Shortly after her boyfriend's discha[illegible]bsequent move back to America, Ana learned she was pregnant. As such, she moved to the States to Virginia, marrying Ali in 2017. Thus, the couple started their new life with their daughter, Amira.

Ana and Ali Abulaban//Image Credit: Facebook/People

After a few years of residence in Virginia with Ali's parents, the husband's career as an online content creator started taking off, prompting a move to San Diego at Ana's request. In the new city, the couple moved into the Spire San Diego, and Ana found herself surrounded by a number of her friends. Rayburn Cardenas Barron, known as Ray, was among these friends. He was born in Mexico in 1992 and moved to San Diego sometime later in his life. While the two sported a reliable friendship, their friends divulged in the 'TikTok Star Murders' documentary that Ray's crush on Ana was a known fact among their circles.

gofundme

Ana Marie Abulaban

$20,604 raised of $20,000 goal · 311 donations

Share

Donate now

Ana Guajardo is organizing this fundraiser on behalf of Ron Miller.

Donation protected

We, the family of Ana Marie Abulaban, are grateful for the outpouring of emotion and the generosity given as we navigate how to bring her mother from the Philippines so she may escort Ana Marie back to her childhood home. As we reel from the pain of this senseless tragedy, we are thankful for the kindness from both those that knew her and from compassionate strangers.

The funds raised will not only assist with the financial burden of this brutal chapter in her life but will also assist her daughter in her long journey forward toward healing. Losing a loved one is never easy. Losing a daughter, a sister, a mother in such a violent manner is unfathomable. Please believe us when we say the gestures displayed on this platform go a long way in helping as we continue to deal with

[illegible] Dalal Warra. By October 2021, things between Ali and Ana had escalated as the former suspected his wife of cheating on him.

Ray Barron//Image Credit: Find a Grave

Meanwhile, Ana wanted out of her marriage to Ali. On October 21, 2021, she was at The Spire, where she and her daughter were living without her estranged husband. The same day, she had texted Ali, "I want you out of my life, once and for all." Afterward, her friend, Ray, visited the apartment. Eventually, Ali stormed into the apartment— seemingly out of the blue— with a gun and shot Ana and Ray. In total, Ali fired six shots that day and killed two people. Furthermore, he called his mother after the crime to tell her about it and sent her a picture of the crime scene as evidence. He made another phone call shortly after to the 911 emergency hotline and informed authorities that he had found Ana and Ray's dead bodies. Before the cops came, the perpetrator fled the crime scene.

Ali Abulaban Claimed The Killings Were Unintentional

After Ana Abulaban and Rayburn Cardenas Barron's deaths, the cops caught up to their shooter, Ali Abulaban, shortly afterward and arrested him.

porn business

Porn giant MindGeek stays put in Luxembourg after sale

MindGeek ownership now held in British Virgin Islands companies tied to Canadian private equity

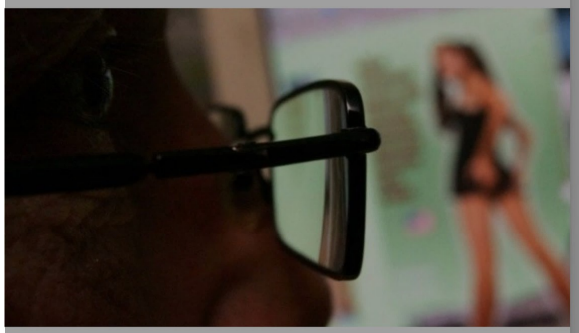

© Photo credit: LT archive

Emery P. Dalesio
Reporter

05/04/2023

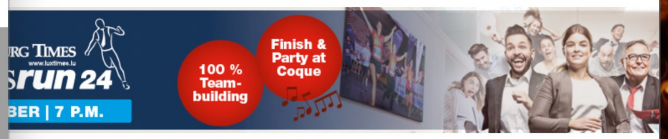

Porn business

Luxembourg-based company exposed to more child-porn claims

Aylo, formerly Mindgeek, could face thousands of new accusers in US federal court

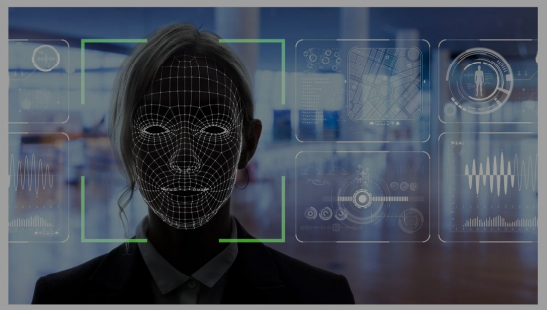

Facial recognition software at work © Photo credit: Shutterstock

Emery P. Dalesio
Reporter

22/11/2023

porn business

Porn giant MindGeek stays put in Luxembourg after sale

MindGeek ownership now held in British Virgin Islands companies tied to Canadian private equity

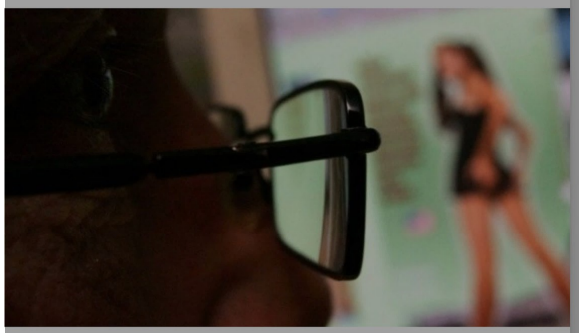

© Photo credit: LT archive

Emery P. Dalesio
Reporter

05/04/2023

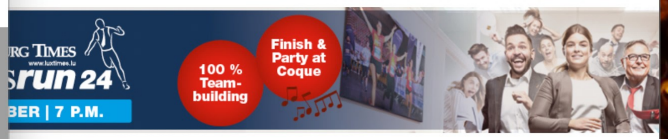

Porn business

Luxembourg-based company exposed to more child-porn claims

Aylo, formerly Mindgeek, could face thousands of new accusers in US federal court

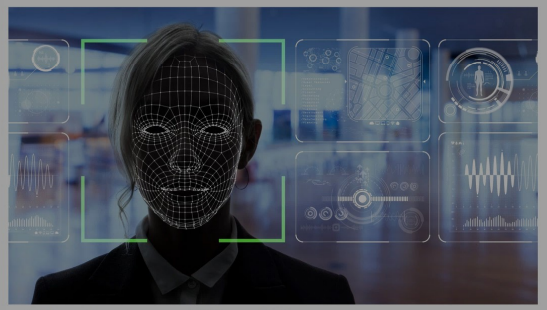

Facial recognition software at work © Photo credit: Shutterstock

Emery P. Dalesio
Reporter

22/11/2023

LUXEMBOURG TIMES

Subscribe

porn business

Porn giant MindGeek stays put in Luxembourg after sale

MindGeek ownership now held in British Virgin Islands companies tied to Canadian private equity

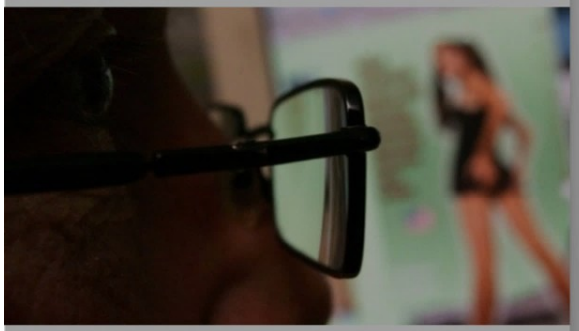

© Photo credit: LT archive

Emery P. Dalesio
Reporter

05/04/2023

LUXEMBOURG TIMES

Address

LUXEMBOURG TIMES

Subscribe

Porn business

Luxembourg-based company exposed to more child-porn claims

Aylo, formerly Mindgeek, could face thousands of new accusers in US federal court

Facial recognition software at work © Photo credit: Shutterstock

Emery P. Dalesio
Reporter

22/11/2023

porn business

Porn giant MindGeek stays put in Luxembourg after sale

MindGeek ownership now held in British Virgin Islands companies tied to Canadian private equity

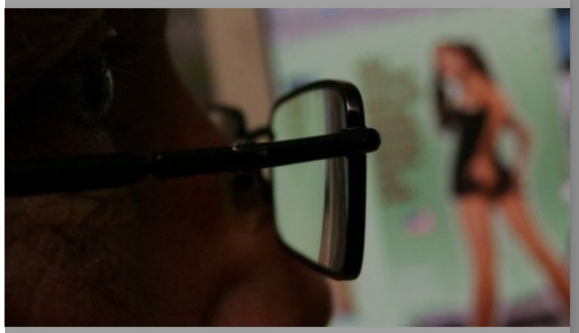

© Photo credit: LT archive

Emery P. Dalesio
Reporter

05/04/2023

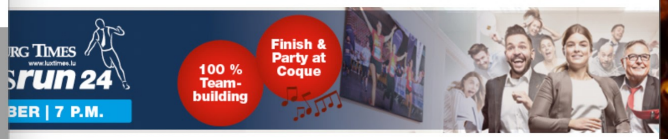

Porn business

Luxembourg-based company exposed to more child-porn claims

Aylo, formerly Mindgeek, could face thousands of new accusers in US federal court

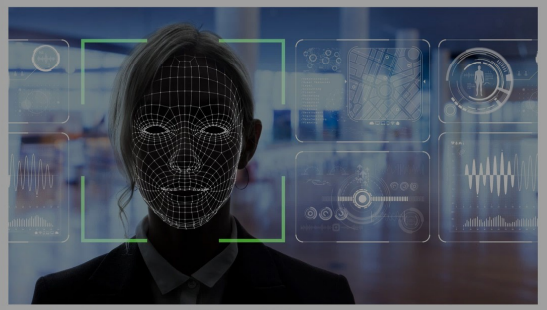

Facial recognition software at work © Photo credit: Shutterstock

Emery P. Dalesio
Reporter

22/11/2023

Post

Follow

had 4 accounts banned over ovcz/an. I'll let loose again mentor long mats

Post

Follow

Tell me this bitch isn't playing to the cameras

Post

Don't be shy. Raffling this off at the top of the hour

Jizzmopper Goldstein
639 photos & videos

Follow

Jizzmopper Goldstein
@MoppingSteve

New to this websight. Don't tweet at me if your not gonna be civil. Family friendly, gospel preaching account. True Patriot. Goatse Foundation Supporter

Kansas City, MO · goatse.info · Joined February 2017

1,312 Following · 348 Followers

Not followed by anyone you're following

Posts · Replies · Media

Jizzmopper Goldstein @MoppingSteve · Follow

Live look at the Steve compound...

10:22 AM · Apr 17, 2017

Post

Jizzmopper Goldstein @MoppingSteve · Follow

had 4 accounts banned over dec/jan. i'll let loose again mentor king matt

6:47 PM · May 20, 2017

Post

Jizzmopper Goldstein @MoppingSteve · Follow

Tell me this bitch isn't playing to the camera

4:38 PM · Jul 1, 2017

Post

Jizzmopper Goldstein @MoppingSteve · Follow

ating cereal out of assholes is outdated. I've moved on to ear fucking ideos

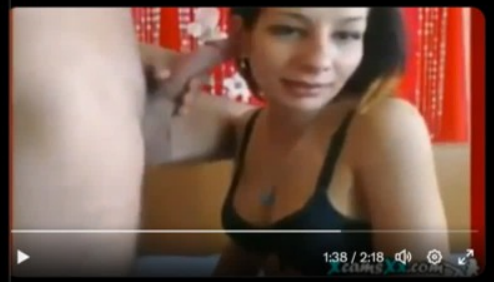

54 PM · Dec 16, 2017

Jizzmopper Goldstein @MoppingSteve · Follow

Don't be shy. Raffling this off at the top of the hour

Post

Jizzmopper Goldstein @MoppingSteve

tch this

Jan 28, 2018

lawyer has informed us that we need a warni
age of 18 or find this photograph offensive, pl
u!

NT NOTE: There are many merch
r goatse.cx around the web-- non
one of them are official. Do not bu
erchandise. The official goatse.cx
se is coming soon!

[the giver] [feedback] [contrib]

urinalpoop

Jizzmopper Goldstein
639 photos & videos

Follow

Jizzmopper Goldstein
@MoppingSteve

New to this websight. Don't tweet at me if your not gonna be civil. Family friendly, gospel preaching account. True Patriot. Goatse Foundation Supporter

Kansas City, MO · goatse.info · Joined February 2017

1,312 Following **348** Followers

Not followed by anyone you're following

Posts · Replies · **Media**

Post

Jizzmopper Goldstein
@MoppingSteve

Follow

had 4 accounts banned over dec/jan. i'll let loose again mentor king matt

GIF

EFUKT.COM

6:47 PM · May 20, 2017

Jizzmopper Goldstein
@MoppingSteve

Follow

Live look at the Steve compound...

DONT TREAD ON ME

MAKE AMERICA GREAT AGAIN

OPEN BORDERS FOR ISRAEL

10:22 AM · Apr 17, 2017

Post

Jizzmopper Goldstein
@MoppingSteve

Follow

Tell me this bitch isn't playing to the camera

4:38 PM · Jul 1, 2017

Post

Jizzmopper Goldstein
@MoppingSteve

Follow

ating cereal out of assholes is outdated. I've moved on to ear fucking ideos

1:38 / 2:18

:54 PM · Dec 16, 2017

Jizzmopper Goldstein
@MoppingSteve

Follow

Don't be shy. Raffling this off at the top of the hour

Not Just 4hrs - WICKED 4hrs

21 UNCUT WICKED SEX SCENES!!!!

Mexican Humping Beans

Post

Jizzmopper Goldstein
@MoppingSteve

atch this

0:36 / 0:45

Jan 28, 2018

lawyer has informed us that we need a warni
age of 18 or find this photograph offensive, pl
u!

NT NOTE: There are many merch
r goatse.cx around the web-- non
one of them are official. Do not bu
erchandise. The official goatse.cx
se is coming soon!

[the giver] [feedback] [contrib]

urinalpoop

SLATE News & Politics Culture Technology Business Life Advice Podc

AGED APPROXIMATELY 900 YEARS IN LESS THAN A WEEK FOLLOW US

ARTICLES

So Are the Neanderthals Still Jews?

And other revelations culled from history's big secrets.

BY CHARLES PAUL FREUND
AUG 02, 1997 • 3:30 AM

You read the press reports in July about the DNA of Neanderthals, and you quickly grasped how the new findings suggest that this branch of humanoids is much more distantly related to modern Homo sapiens than you may have believed–they are not even direct human ancestors. Now you must apply these findings, and examine their implications for the world around you. Specifically, you must weigh their effect on certain theories in circulation, among them that Neanderthals still walk–or lumber–among us, and indeed that they have maintained their cohesion through the ages and still constitute a group apart. And, most importantly, that this group of living, lumbering Neanderthals is the Jews.

You read the press reports in July about the DNA of Neanderthals, and you quickly grasped how the new findings suggest that this branch of humanoids is much more distantly related to modern Homo sapiens than you may have believed–they are not even direct human ancestors. Now you must apply these findings, and examine their implications for the

Kveller

Guide to Jewish Genetic Diseases

By Kveller Staff

Below are the 19 Ashkenazic Jewish genetic diseases for which people are most commonly screened. It is estimated that 1 in 5 Ashkenazic Jews is a carrier of a mutation in at least one of these disease genes:

Bloom Syndrome
Canavan Disease
Cystic Fibrosis
Familial Dysautonomia
Fanconi Anemia Type C
Gaucher Disease
Glycogen Storage Disease, Type 1a
Maple Syrup Urine Disease
Mucolipidosis IV (ML-IV)
Niemann-Pick Disease Type A
Tay-Sachs Disease
Walker-Warburg Syndrome

Screening is also available for the following diseases on a more limited basis:

Dihydrolipoamide Dehydrogenase Deficiency (DLD Deficiency)
Familial Hyperinsulinism
Joubert Syndrome
Nemaline Myopathy
Spinal Muscular Atrophy
Usher Syndrome Type 1F
Usher Syndrome Type III

70 FACES MEDIA
Reach Jewish audiences.
LEARN MORE

MOST POPULAR

MOVIES
Lena Dunham and Stephen Fry Connect With Jewish Trauma and Family in 'Treasure'

TELEVISION
These Binge-Worthy Israeli TV Shows Are Currently Streaming

TELEVISION
'Kafka' Is One of the Most Delightfully Jewish Shows of the Year

JEWISH CELEBRITIES
These Hot Jewish Celebrity Dads Will Make You Schvitz

JEWISH CELEBRITIES
Why Is Robert Downey Jr. Wearing a Chai Necklace?

NEW

What Are Jewish Genetic Diseases?

As many as 1 in 3 Ashkenazi Jews are estimated to be carriers for one of about 19 genetic diseases.

BY MY JEWISH LEARNING

Advertisement

Jewish genetic diseases are a group of rare autosomal recessive disorders that are far more prevalent among people with Jewish ancestry than in the general population. Autosomal recessive diseases are transmitted genetically by carrier parents who themselves do not suffer from the disorder but carry the genes that can cause the disease. When two carriers of a genetic mutation associated with a particular disorder have children together, each of their offspring has a one in four chance of developing the disease and a 50 percent chance of becoming carriers themselves.

As many as one in three Ashkenazi Jews are estimated to be carriers for one of about 19 genetic diseases. In all, Jews have higher carrier rates for more than 40 genetic diseases. These include better-known disorders such as

YouTube Search Sign in

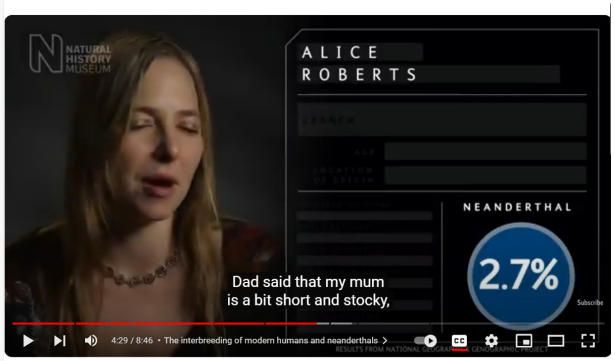

How Neanderthal are you? Tracing our genetic ancestry | Natural History Museum

Natural History Museum
193K subscribers
Subscribe 6.9K Share Save

770,430 views Feb 12, 2014
Scientists examining the evolutionary history recorded within our DNA are uncovering the global human story in greater detail. Watch the film to discover what DNA analyses taught six well-known figures, Maggie Aderin-Pocock, Clive Anderson, Bill Bailey, Kevin Fong, Alice Roberts and Sian Williams about their genetic ancestry.

Find out more in our new Human Evolution gallery: http://bit.ly/NHM-YT-Human-Evolution-...

00:00 Introduction
00:56 What scientists look at when they analyse our DNA to trace our ancestry
01:26 Who do we descend from?
01:46 An explanation of the migration of modern humans 60,000 years ago
02:58 An explanation of the migration of modern humans 55,000 years ago
03:43 The interbreeding of modern humans and neanderthals
04:41 The modern humans who remained in Africa
05:05 An explanation of the migration of modern humans 40,000 years ago
06:09 How scientists form a wider view of our DNA ancestry

So Are the Neanderthals Still Jews?
What Are Jewish Genetic Diseases?
2.7K

ARTICLES

So Are the Neanderthals Still Jews?

And other revelations culled from history's big secrets.

BY CHARLES PAUL FREUND

You read the press reports in July about the DNA of Neanderthals, and you quickly grasped how the new findings suggest that this branch of humanoids is much more distantly related to modern Homo sapiens than you may have believed—they are not even direct human ancestors. Now you must apply these findings, and examine their implications for the world around you. Specifically, you must weigh their effect on certain theories in circulation, among them that Neanderthals still walk—or lumber—among us, and indeed that they have maintained their cohesion through the ages and still constitute a group apart. And, most importantly, that this group of living, lumbering Neanderthals is the Jews.

You read the press reports in July about the DNA of Neanderthals, and you quickly grasped how the new findings suggest that this branch of humanoids is much more distantly related to modern Homo sapiens than you may have believed—they are not even direct human ancestors. Now you must apply these findings, and examine their implications for the

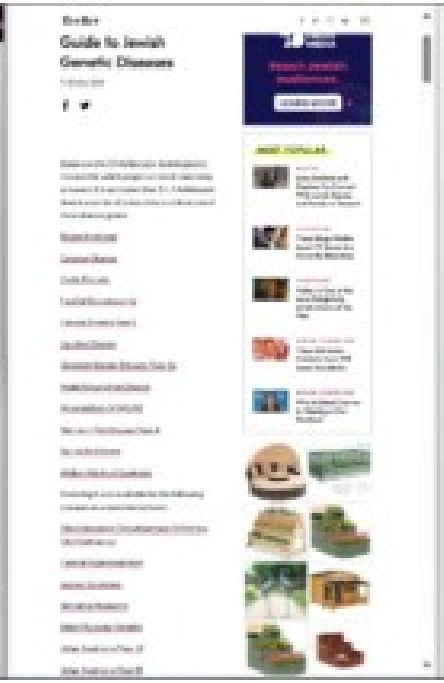

Guide to Jewish Genetic Diseases

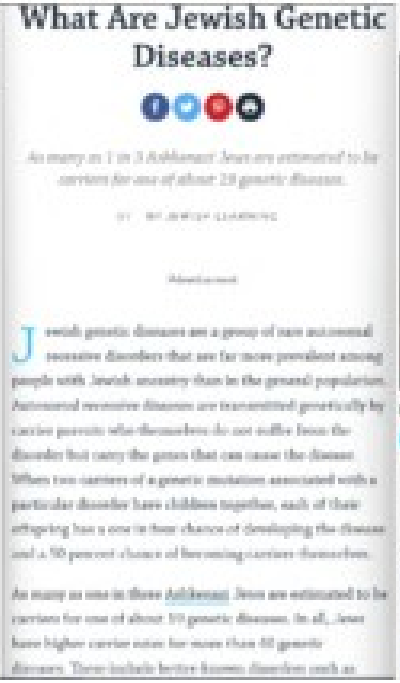

What Are Jewish Genetic Diseases?

As many as 1 in 3 Ashkenazi Jews are estimated to be carriers for one of about 19 genetic diseases.

Jewish genetic diseases are a group of rare autosomal recessive disorders that are far more prevalent among people with Jewish ancestry than in the general population. Autosomal recessive diseases are transmitted genetically by carrier parents who themselves do not suffer from the disorder but carry the genes that can cause the disease. When two carriers of a genetic mutation associated with a particular disorder have children together, each of their offspring has a one in four chance of developing the disease and a 50 percent chance of becoming carriers themselves.

As many as one in three Ashkenazi Jews are estimated to be carriers for one of about 19 genetic diseases. In all, Jews have higher carrier rates for more than 40 genetic diseases. These include better-known disorders such as

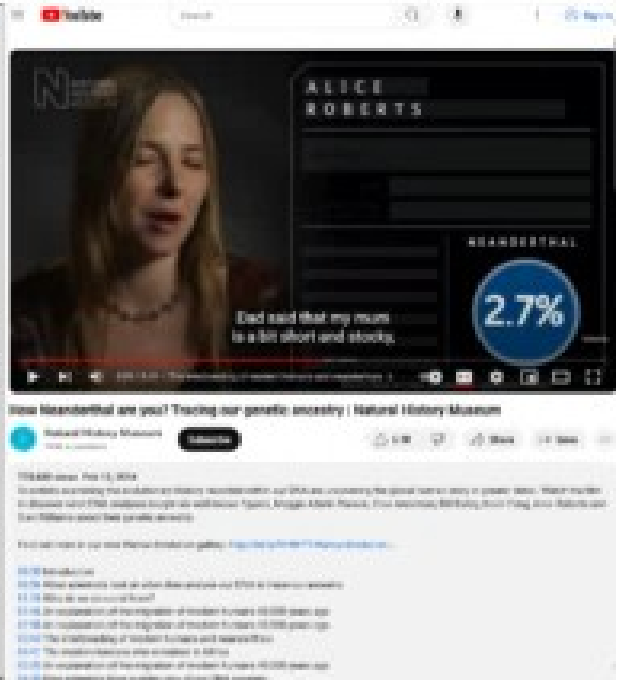

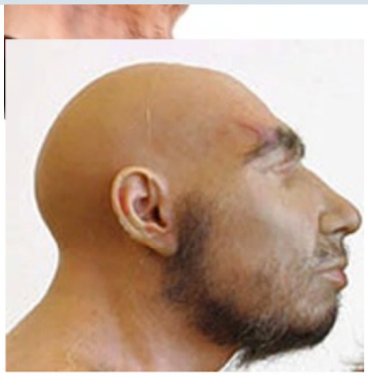

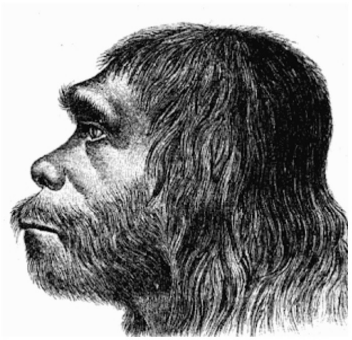

You'll probably recognize the Australian Museum's model in the upper left. The lower left I'm calling the New Age Neanderthal. Upper right is, I think, a game rendering. And the lower right is a fairly traditional, shuffling brute, 'hairy ape' concept.

* This is me using a bit of biological anthropology jargon so the grown-ups will know that I can ~~walk the talk~~ ~~walk the walk~~ walk and chew bubble-gum at the same time. So are all the other high-falutin' words that I use. It's important to switch linguistic code when you're trying to get in with the cool kids.
** The Frankfurt Plane is the specified position of the head in what's known as the correct anatomical position.

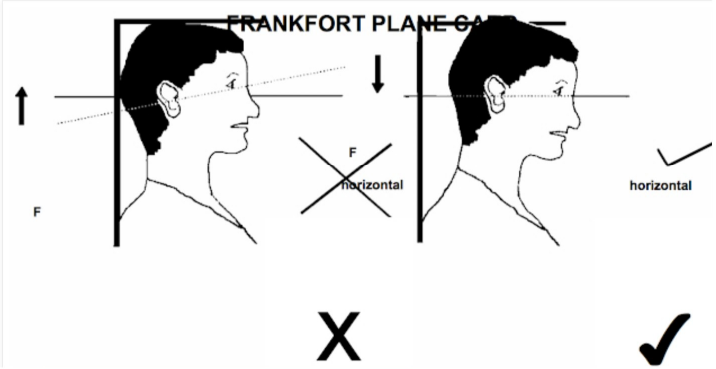

Magazine

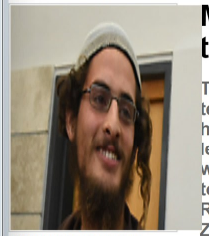

Ettinger (Photo: Avihu Shapira)
Photo: Avihu Shapira

Meir Ettinger: The face of Jewish terrorism

The Shin Bet describes him as a central figure in Jewish terrorism, 'a violent and dangerous ideological criminal,' while his friends tell of a quiet and pleasant young man who became a leader merely because of his writing skills; somewhere on the way, between the outposts he's been living in since he was 15, to his administrative detention following the Duma murders, Rabbi Meir Kahane's grandson has formed a radical and anti-Zionist ideology.

Oded Shalom, Yifat Erlich | Published: 12.12.15 , 14:27

Jewish extremist Meir Ettinger, who was involved in a deadly arson attack on a Palestinian home that killed three people, including a baby, has been released following a 10-month detention.

MENA 2 min read

The New Arab | 01 June, 2016

Ettinger has been released following a 10-month detention [AFP]

UK NEWS WEBSITE OF THE YEAR 2024

The Telegraph

Subscribe now Free for one month | Log in

News Election Euros Sport Money Travel Business Health Opinion

Israel 'investigates radical group seeking Jewish monarchy' over Palestinian family deaths

Israeli police is looking at the HaMered group, which means "the rebellion" in Hebrew, in connection with the attack on a Palestinian family

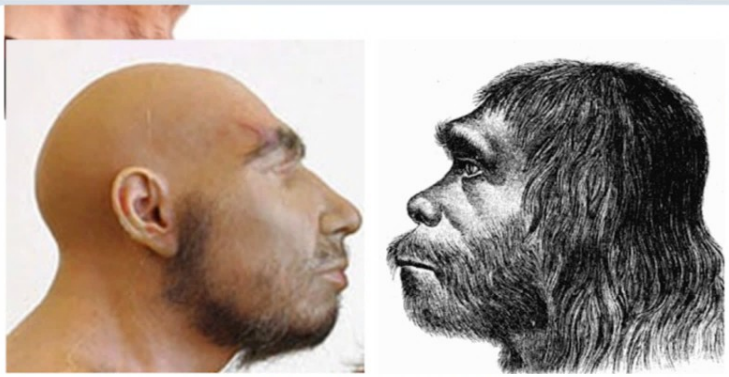

You'll probably recognize the Australian Museum's model in the upper left. The lower left I'm calling the New Age Neanderthal. Upper right is, I think, a game rendering. And the lower right is a fairly traditional, shuffling brute, 'hairy ape' concept.

* This is me using a bit of biological anthropology jargon so the grown-ups will know that I can ~~walk the talk~~ ~~walk the walk~~ walk and chew bubble-gum at the same time. So are all the other high-falutin' words that I use. It's important to switch linguistic code when you're trying to get in with the cool kids.
** The Frankfurt Plane is the specified position of the head in what's known as the correct anatomical position.

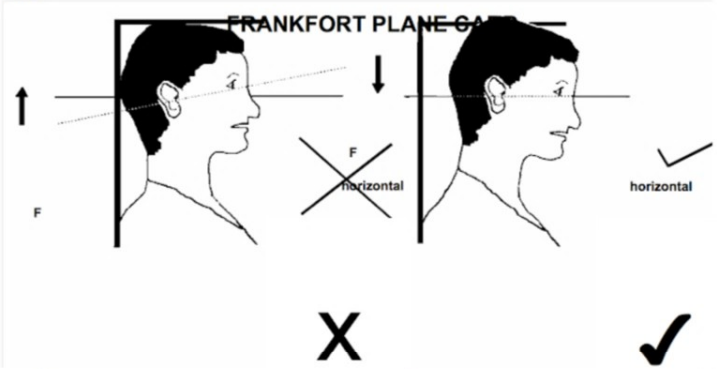

Magazine

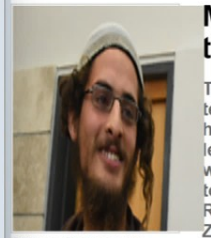

Ettinger (Photo: Avihu Shapira)
Photo: Avihu Shapira

Meir Ettinger: The face of Jewish terrorism

The Shin Bet describes him as a central figure in Jewish terrorism, 'a violent and dangerous ideological criminal,' while his friends tell of a quiet and pleasant young man who became a leader merely because of his writing skills; somewhere on the way, between the outposts he's been living in since he was 15, to his administrative detention following the Duma murders, Rabbi Meir Kahane's grandson has formed a radical and anti-Zionist ideology.

Oded Shalom, Yifat Erlich | Published: 12.12.15 , 14:27

Ynetnews
332,548 followers
Israel at War
Stand With Israel
Follow Page
Sha

Jewish extremist Meir Ettinger, who was involved in a deadly arson attack on a Palestinian home that killed three people, including a baby, has been released following a 10-month detention.

MENA 2 min read

The New Arab | 01 June, 2016

Ettinger has been released following a 10-month detention [AFP]

UK NEWS WEBSITE OF THE YEAR 2024
The Telegraph
Subscribe now
Free for one month
Log in
News Election Euros Sport Money Travel Business Health Opinion

Israel 'investigates radical group seeking Jewish monarchy' over Palestinian family deaths

Israeli police is looking at the HaMered group, which means "the rebellion" in Hebrew, in connection with the attack on a Palestinian family

Reuters World Business Markets More My News Register

Turkey arrests alleged Australia drug kingpin in big crime bust

By **Jonathan Spicer**

November 2, 2023 8:24 AM CDT · Updated 9 months ago

Hakan Ayik, a fugitive wanted in Australia for drug smuggling, is detained by Turkish police in Istanbul, Turkey November 1, 2023. Turkish Interior Ministry/Handout via REUTERS *Purchase Licensing Rights*

Give Feedback

Summary Companies

- 'Facebook gangster' Hakan Ayik among Australia's most wanted
- Turkey rounds up alleged members of bike gang Comanchero
- FBI says Ayik unwittingly helped promote bugged phone app

ISTANBUL, Nov 2 (Reuters) - Turkey said on Thursday it had captured Hakan Ayik, a top fugitive wanted in Australia for drug smuggling, and 36 others involved in an international organised crime ring that has also been pursued by U.S. and New Zealand authorities.

Interior Minister Ali Yerlikaya said the detentions in Istanbul targeted the armed motorcycle gang Comanchero that he said was allegedly involved in drug trafficking, manslaughter, looting and money laundering globally.

Hakan Ayik

Add languages

Article Talk Read Edit View history Tools

From Wikipedia, the free encyclopedia

Joseph Hakan Ayik, also known as **Hakan Reis** (born 31 January 1979) is a Turkish-Australian[1] drug trafficker. He has an estimated net worth of 1.2 billion dollars, and was described in June 2021 as "Australia's most wanted man".[2][3]

Early life [edit]

Ayik was born in Australia to parents from Turkey.[4] His father died when he was young, with many family members being drug users.[5] His cousin and brother later ended up in prison.[5] He studied at James Cook Boys Technology High School in Kogarah, New South Wales.[5] A classmate of Ayik was Duax Ngakuru, the future boss of the Comanchero gang.[6]

Criminal career [edit]

In the 2000s, Ayik was running a large criminal empire. He held ownership of karaoke bars and brothels in Sydney and Canberra. He reportedly travelled to Dubai, India and Hong Kong in luxury.[5] His activities were involved with the Comanchero Motorcycle Club.[5] He is also said to have worked with corrupt customs officials and jail officers in Australia and Tonga.[5] The drug importations he engaged in were estimated to be valued in the hundreds of millions of dollars.[5] This business was organised in co-

ABC NEWS Log In

Just In Watch Live Politics World Business Analysis More

'Cowardly' Melbourne Comanchero gang members suspected of murdering two innocent men

By Tahlea Aualiitia

Posted Mon 31 May 2021 at 12:38am, updated Mon 31 May 2021 at 1:15am

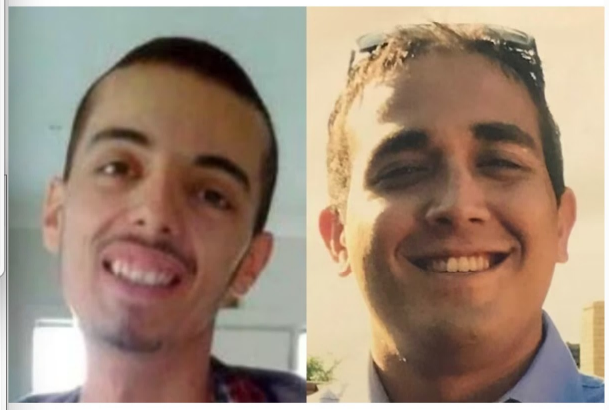

Muhamad Yucel (left) and Zabi Ezedyar (right) are believed to have been victims of mistaken identity. *(Supplied: Victoria Police)*

abc.net.au/news/cowardly-bikie-members-... Copy link Share

Police have described Melbourne motorcycle gang members who allegedly murdered two men by mistake as "panicked, incompetent" and "cowardly".

Authorities are appealing for information about the 2017 deaths of 22-year-old Muhamad Yucel and 26-year-old Zabi Ezedyar whose murders have been linked to the Comanchero outlaw motorcycle gang.

Key points:

- Muhamad Yucel and Zabi Ezedyar were shot in 2017, both victims of mistaken identity

William "Jock" Ross

Add languages

Article Talk Read Edit View history Tools

From Wikipedia, the free encyclopedia

William George "Jock" Ross (born 5 August 1943) is a Scottish-born Australian outlaw biker, best known as the founder and the "Supreme Commander" of the Comanchero Motorcycle Club and for his involvement in the Milperra massacre of 1984. Ross was sentenced to life imprisonment with Judge Roden childing him as one of the men most responsible for the shoot-out at the Viking Tavern.

Jock Ross	
Born	William George Ross 5 August 1943 (age 80) Glasgow, Scotland
Occupation(s)	Outlaw biker, soldier, fireman
Years active	1968-2002
Known for	Founder of the Comancheros
Successor	Mick Hawi
Allegiance	Comanchero MC
Conviction(s)	Murder (1986), reduced to manslaughter upon appeal (1992)
Criminal penalty	Life imprisonment; paroled in 1989

Youth [edit]

Ross was born in Glasgow, Scotland into a working-class family.[1] Ross grew up in the Gorbals neighbourhood of Glasgow, where his father worked as a lorry (truck) driver.[2] Ross stated of his youth: "In the old Glasgow days you never backed off, that's how you survived. The Gorbals was tough and you had to be tough too."[2] He served in the British Army in the Royal Engineers.[1] Ross joined the British Army at the age of 17 and served for 7 years.[3] As an engineer, he was involved in clearing minefields left over from the Second World War in Libya as well as laying minefields in the Aden Protectorate (modern Yemen) and Hong Kong.[1] After his honourable discharge, he settled in Australia, making his home in New South Wales.[1] In 1966, he settled in a coastal flat and then moved to Point Clare.[4] Ross-who was known to his friends as "Jock" instead of William-worked variously as a lorry driver and as an apprentice blacksmith.[4]

The Comancheros [edit]

The "Supreme Commander" [edit]

Ross befriended a number of Australian veterans of the Vietnam War, saying in a 2019 interview: "I came out of the army, came here. People come out of the army, especially soldiers coming back from Vietnam back in the '70s, the late '70s … they came, and they were treated like lepers … not real good. Me, as an ex-soldier, I empathised with them".[1] Ross founded Comanchero Motorcycle Club in 1968 with the name being taken from a 1961 John Wayne Western film *The Comancheros* that Ross adored.[5][6] The Australian journalists Lindsay Simpson and Sandra Harvey described Ross as a natural "leader of men", an extremely charismatic man whose machismo and toughness inspired much devotion from other men.[7] In 1971, Ross purchased a property along the then rural Mangrove Mountain Road for $800 that became his home.[7] Settling with Ross in his caravan were his first wife Sandy and their infant daughter Deidre.[7] Ross found the sunny New South Wales countryside to be a refreshing change from the decaying industrial neighbourhoods of the

Register

:ingpin in big

Aa

ABC NEWS

Just In | Watch Live | Politics | World | Business | Analysis | More

'Cowardly' Melbourne Comanchero gang members suspected of murdering two innocent men

By Tamara Australian

Posted Mon 31 May 2021 at 12:00am, updated Mon 31 May 2021 at 1:35am

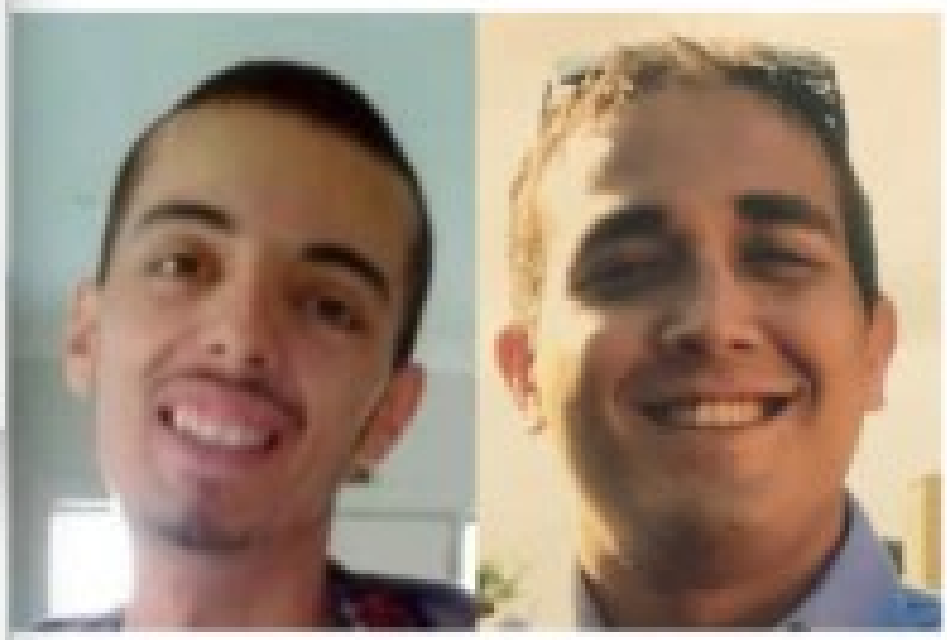

Muhammad Yusuf (left) and Zabi Ezedyar (right), who believed to have been victims of mistaken identity. Supplied: Victoria Police

abc.net.au/news/cowardly-bikie-members-... Copy link Share

Police have described Melbourne motorcycle gang members who allegedly murdered two men by mistake as "panicked, incompetent" and "cowardly".

Authorities are appealing for information about the 2017 deaths of 23-year-old Muhammad Yusuf and 26-year-old Zabi Ezedyar whose murders have been linked to the Comanchero outlaw motorcycle gang.

Key points:

- Muhammad Yusuf and Zabi Ezedyar were shot in 2017, both victims of mistaken identity

William

Article | Talk

From Wikipedia, the free e

William George "Jock

1943) is a Scottish-bor

best known as the four

Commander" of the Co

Club and for his involv

massacre of 1984. Ros

imprisonment with Jud

one of the men most r

out at the Viking Taven

Youth [edit]

Ross was born in Glas

working-class family.[1]

Gorbals neighbourhoo

father worked as a ber

you never backed off, I

laugh too."[2] He serve

Army at the age of 17 a

nonetheless left over fro

Aden Protectorate (no

settled in Australia, ma

flat and then moved to

William worked variou

The Comanche

The "Supreme Co

Ross befriended a nun

interview: "I came out

soldiers coming back f

treated like lepers. ... A

founded Comanches

Wayne Western flies. R

Lindsay Simpson and

extremely dramatic

other men.[1] In 1971,

Road for $600 that tw

Sandy and their infant

countryside to be a refl

Reuters World Business Markets More My News Register

Turkey arrests alleged Australia drug kingpin in big crime bust

By Jonathan Spicer

November 2, 2023 8:24 AM CDT · Updated 9 months ago

Hakan Ayik, a fugitive wanted in Australia for drug smuggling, is detained by Turkish police in Istanbul, Turkey November 1, 2023. Turkish Interior Ministry/Handout via REUTERS *Purchase Licensing Rights*

Give Feedback

Summary Companies

- 'Facebook gangster' Hakan Ayik among Australia's most wanted
- Turkey rounds up alleged members of bike gang Comanchero
- FBI says Ayik unwittingly helped promote bugged phone app

ISTANBUL, Nov 2 (Reuters) - Turkey said on Thursday it had captured Hakan Ayik, a top fugitive wanted in Australia for drug smuggling, and 36 others involved in an international organised crime ring that has also been pursued by U.S. and New Zealand authorities.

Interior Minister Ali Yerlikaya said the detentions in Istanbul targeted the armed motorcycle gang Comanchero that he said was allegedly involved in drug trafficking, manslaughter, looting and money laundering globally.

Hakan Ayik

Add languages

Article Talk Read Edit View history Tools

From Wikipedia, the free encyclopedia

Joseph Hakan Ayik, also known as **Hakan Reis** (born 31 January 1979) is a Turkish-Australian[1] drug trafficker. He has an estimated net worth of 1.2 billion dollars, and was described in June 2021 as "Australia's most wanted man".[2][3]

Early life [edit]

Ayik was born in Australia to parents from Turkey.[4] His father died when he was young, with many family members being drug users.[5] His cousin and brother later ended up in prison.[5] He studied at James Cook Boys Technology High School in Kogarah, New South Wales.[5] A classmate of Ayik was Duax Ngakuru, the future boss of the Comanchero gang.[6]

Criminal career [edit]

In the 2000s, Ayik was running a large criminal empire. He held ownership of karaoke bars and brothels in Sydney and Canberra. He reportedly travelled to Dubai, India and Hong Kong in luxury.[5] His activities were involved with the Comanchero Motorcycle Club.[5] He is also said to have worked with corrupt customs officials and jail officers in Australia and Tonga.[5] The drug importations he engaged in were estimated to be valued in the hundreds of millions of dollars.[5] This business was organised in co-

ABC NEWS Log In

Just In Watch Live Politics World Business Analysis More

'Cowardly' Melbourne Comanchero gang members suspected of murdering two innocent men

By Tahlea Aualiitia

Posted Mon 31 May 2021 at 12:38am, updated Mon 31 May 2021 at 1:15am

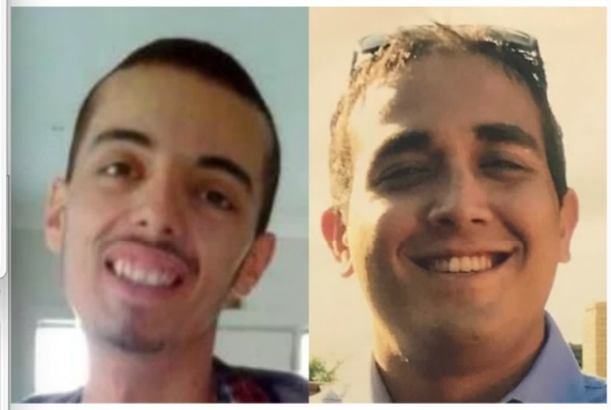

Muhamad Yucel (left) and Zabi Ezedyar (right) are believed to have been victims of mistaken identity. *(Supplied: Victoria Police)*

abc.net.au/news/cowardly-bikie-members-... Copy link Share

Police have described Melbourne motorcycle gang members who allegedly murdered two men by mistake as "panicked, incompetent" and "cowardly".

Authorities are appealing for information about the 2017 deaths of 22-year-old Muhamad Yucel and 26-year-old Zabi Ezedyar whose murders have been linked to the Comanchero outlaw motorcycle gang.

Key points:

- Muhamad Yucel and Zabi Ezedyar were shot in 2017, both victims of mistaken identity

William "Jock" Ross

Add languages

Article Talk Read Edit View history Tools

From Wikipedia, the free encyclopedia

William George "Jock" Ross (born 5 August 1943) is a Scottish-born Australian outlaw biker, best known as the founder and the "Supreme Commander" of the Comanchero Motorcycle Club and for his involvement in the Milperra massacre of 1984. Ross was sentenced to life imprisonment with Judge Roden childing him as one of the men most responsible for the shoot-out at the Viking Tavern.

Jock Ross	
Born	William George Ross 5 August 1943 (age 80) Glasgow, Scotland
Occupation(s)	Outlaw biker, soldier, fireman
Years active	1968-2002
Known for	Founder of the Comancheros
Successor	Mick Hawi
Allegiance	Comanchero MC
Conviction(s)	Murder (1986), reduced to manslaughter upon appeal (1992)
Criminal penalty	Life imprisonment; paroled in 1989

Youth [edit]

Ross was born in Glasgow, Scotland into a working-class family.[1] Ross grew up in the Gorbals neighbourhood of Glasgow, where his father worked as a lorry (truck) driver.[2] Ross stated of his youth: "In the old Glasgow days you never backed off, that's how you survived. The Gorbals was tough and you had to be tough too."[2] He served in the British Army in the Royal Engineers.[1] Ross joined the British Army at the age of 17 and served for 7 years.[3] As an engineer, he was involved in clearing minefields left over from the Second World War in Libya as well as laying minefields in the Aden Protectorate (modern Yemen) and Hong Kong.[1] After his honourable discharge, he settled in Australia, making his home in New South Wales.[1] In 1966, he settled in a coastal flat and then moved to Point Clare.[4] Ross-who was known to his friends as "Jock" instead of William-worked variously as a lorry driver and as an apprentice blacksmith.[4]

The Comancheros [edit]

The "Supreme Commander" [edit]

Ross befriended a number of Australian veterans of the Vietnam War, saying in a 2019 interview: "I came out of the army, came here. People come out of the army, especially soldiers coming back from Vietnam back in the '70s, the late '70s … they came, and they were treated like lepers … not real good. Me, as an ex-soldier, I empathised with them".[1] Ross founded Comanchero Motorcycle Club in 1968 with the name being taken from a 1961 John Wayne Western film *The Comancheros* that Ross adored.[5][6] The Australian journalists Lindsay Simpson and Sandra Harvey described Ross as a natural "leader of men", an extremely charismatic man whose machismo and toughness inspired much devotion from other men.[7] In 1971, Ross purchased a property along the then rural Mangrove Mountain Road for $800 that became his home.[7] Settling with Ross in his caravan were his first wife Sandy and their infant daughter Deidre.[7] Ross found the sunny New South Wales countryside to be a refreshing change from the decaying industrial neighbourhoods of the

Reuters World Business Markets More My News Register

Turkey arrests alleged Australia drug kingpin in big crime bust

By Jonathan Spicer

November 2, 2023 8:24 AM CDT · Updated 9 months ago

Hakan Ayik, a fugitive wanted in Australia for drug smuggling, is detained by Turkish police in Istanbul, Turkey November 1, 2023. Turkish Interior Ministry/Handout via REUTERS *Purchase Licensing Rights*

Give Feedback

Summary Companies

- 'Facebook gangster' Hakan Ayik among Australia's most wanted
- Turkey rounds up alleged members of bike gang Comanchero
- FBI says Ayik unwittingly helped promote bugged phone app

ISTANBUL, Nov 2 (Reuters) - Turkey said on Thursday it had captured Hakan Ayik, a top fugitive wanted in Australia for drug smuggling, and 36 others involved in an international organised crime ring that has also been pursued by U.S. and New Zealand authorities.

Interior Minister Ali Yerlikaya said the detentions in Istanbul targeted the armed motorcycle gang Comanchero that he said was allegedly involved in drug trafficking, manslaughter, looting and money laundering globally.

Hakan Ayik

Add languages

Article Talk Read Edit View history Tools

From Wikipedia, the free encyclopedia

Joseph Hakan Ayik, also known as **Hakan Reis** (born 31 January 1979) is a Turkish-Australian[1] drug trafficker. He has an estimated net worth of 1.2 billion dollars, and was described in June 2021 as "Australia's most wanted man".[2][3]

Early life [edit]

Ayik was born in Australia to parents from Turkey.[4] His father died when he was young, with many family members being drug users.[5] His cousin and brother later ended up in prison.[5] He studied at James Cook Boys Technology High School in Kogarah, New South Wales.[5] A classmate of Ayik was Duax Ngakuru, the future boss of the Comanchero gang.[6]

Criminal career [edit]

In the 2000s, Ayik was running a large criminal empire. He held ownership of karaoke bars and brothels in Sydney and Canberra. He reportedly travelled to Dubai, India and Hong Kong in luxury.[5] His activities were involved with the Comanchero Motorcycle Club.[5] He is also said to have worked with corrupt customs officials and jail officers in Australia and Tonga.[5] The drug importations he engaged in were estimated to be valued in the hundreds of millions of dollars.[5] This business was organised in co-

ABC NEWS Log In

Just In Watch Live Politics World Business Analysis More

'Cowardly' Melbourne Comanchero gang members suspected of murdering two innocent men

By Tahlea Aualiitia

Posted Mon 31 May 2021 at 12:38am, updated Mon 31 May 2021 at 1:15am

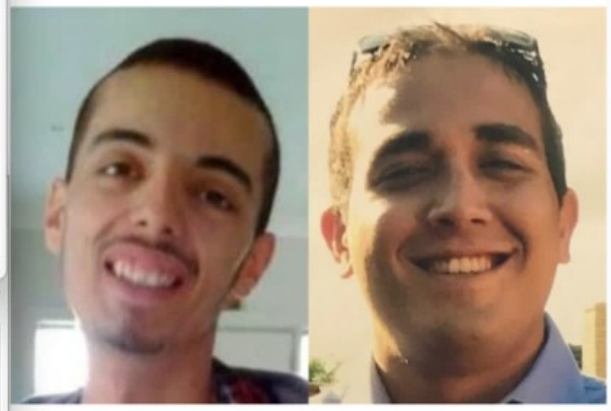

Muhamad Yucel (left) and Zabi Ezedyar (right) are believed to have been victims of mistaken identity. *(Supplied: Victoria Police)*

abc.net.au/news/cowardly-bikie-members-... Copy link Share

Police have described Melbourne motorcycle gang members who allegedly murdered two men by mistake as "panicked, incompetent" and "cowardly".

Authorities are appealing for information about the 2017 deaths of 22-year-old Muhamad Yucel and 26-year-old Zabi Ezedyar whose murders have been linked to the Comanchero outlaw motorcycle gang.

Key points:

- Muhamad Yucel and Zabi Ezedyar were shot in 2017, both victims of mistaken identity

William "Jock" Ross

Add languages

Article Talk Read Edit View history Tools

From Wikipedia, the free encyclopedia

William George "Jock" Ross (born 5 August 1943) is a Scottish-born Australian outlaw biker, best known as the founder and the "Supreme Commander" of the Comanchero Motorcycle Club and for his involvement in the Milperra massacre of 1984. Ross was sentenced to life imprisonment with Judge Roden childing him as one of the men most responsible for the shoot-out at the Viking Tavern.

Jock Ross	
Born	William George Ross 5 August 1943 (age 80) Glasgow, Scotland
Occupation(s)	Outlaw biker, soldier, fireman
Years active	1968-2002
Known for	Founder of the Comancheros
Successor	Mick Hawi
Allegiance	Comanchero MC
Conviction(s)	Murder (1986), reduced to manslaughter upon appeal (1992)
Criminal penalty	Life imprisonment; paroled in 1989

Youth [edit]

Ross was born in Glasgow, Scotland into a working-class family.[1] Ross grew up in the Gorbals neighbourhood of Glasgow, where his father worked as a lorry (truck) driver.[2] Ross stated of his youth: "In the old Glasgow days you never backed off, that's how you survived. The Gorbals was tough and you had to be tough too."[2] He served in the British Army in the Royal Engineers.[1] Ross joined the British Army at the age of 17 and served for 7 years.[3] As an engineer, he was involved in clearing minefields left over from the Second World War in Libya as well as laying minefields in the Aden Protectorate (modern Yemen) and Hong Kong.[1] After his honourable discharge, he settled in Australia, making his home in New South Wales.[1] In 1966, he settled in a coastal flat and then moved to Point Clare.[4] Ross-who was known to his friends as "Jock" instead of William-worked variously as a lorry driver and as an apprentice blacksmith.[4]

The Comancheros [edit]

The "Supreme Commander" [edit]

Ross befriended a number of Australian veterans of the Vietnam War, saying in a 2019 interview: "I came out of the army, came here. People come out of the army, especially soldiers coming back from Vietnam back in the '70s, the late '70s … they came, and they were treated like lepers … not real good. Me, as an ex-soldier, I empathised with them".[1] Ross founded Comanchero Motorcycle Club in 1968 with the name being taken from a 1961 John Wayne Western film *The Comancheros* that Ross adored.[5][6] The Australian journalists Lindsay Simpson and Sandra Harvey described Ross as a natural "leader of men", an extremely charismatic man whose machismo and toughness inspired much devotion from other men.[7] In 1971, Ross purchased a property along the then rural Mangrove Mountain Road for $800 that became his home.[7] Settling with Ross in his caravan were his first wife Sandy and their infant daughter Deidre.[7] Ross found the sunny New South Wales countryside to be a refreshing change from the decaying industrial neighbourhoods of the

Mirror

BODIES FOUND AFTER MEXICAN DRUG MASSACRE

Mexico's 'new El Chapo' slaughters women and babies in bloodiest ever cartel war

THE GREEK HERALD

Angelo Pandeli named in Australian cartel responsible for $1.5 billion drug imports

LATEST NEWS

MERCURY

Get a read on this story

New most wanted: Fugitive biker kingpin's meteoric rise

Choose from one of our tailored subscription packages below.

Full Digital Access

$4

Mirror

Click for Sound

44 BODIES FOUND AFTER MEXICAN DRUG MASSACRE

00:29 / 00:38

Bodies of women and children found after 'El Mencho' drug gang massacres 44 people

NEWS | POLITICS | FOOTBALL
CELEBS | TV | SHOPPING

Mexico's 'new El Chapo' slaughters women and babies in bloodiest ever cartel war

Mexico's new drug kingpin Nemesio Cervantes, also known as 'El Mencho', is waging a vicious war against rival cartels

By Matthew Dresch, Features Writer
03:11, 14 Oct 2019 | UPDATED 07:33, 14 OCT 2019

BOOKMARK

Listen to this article

A Mexican druglord, described as El Chapo's successor, has taken violence in the country to the next level.

Cartel boss Nemesio Cervantes has allegedly ordered the murder of pregnant women and babies as part of the ongoing drug wars in Mexico.

Cervantes, also known as 'El Mencho', is now top of the US's 'most wanted' list and has a bounty of £7.9million on his head.

As gang violence spirals out of control in Mexico, the country's politicians have warned that attacks against women are at 'pandemic levels'.

Nemesio Cervantes, also known as El Mencho, stands accused of ordering hits on women and babies (Image: DOJ)

A member of the Jalisco New Generation Cartel wielding a pistol (Image: CEN)

SEARCH

THE GREEK HERALD

HOME > NEWS > AUSTRALIA

Angelo Pandeli named in Australian cartel responsible for $1.5 billion drug imports

07 / 06 / 2021 · The Greek Herald

Angelo Pandeli.

An exclusive story by *The Age*, *The Sydney Morning Herald* and *60 Minutes* aired last night, revealing how some of Australia's most dangerous crime bosses have organised themselves into a cartel earning an estimated $1.5 billion a year by smuggling drugs past the nation's border with the help of corrupt government officials and border insiders.

This intel comes from the Australian Criminal Intelligence Commission which says nine Australian men, drawn mostly from Australian bikie gangs and Middle Eastern crime syndicates, make up what the agency has named the "Aussie cartel."

The CEO of the Commission, Michael Phelan, told the media outlets that the cartel's members are "the baddest of the bad" and estimated they were responsible for "about one-third of the drug importations into our country."

Advertisement

LATEST NEWS

COMMUNITY

From Cyprus invasion to SA politician: How Andrea Michaels' tough upbringing shaped her

18 / 07 / 2024

AUSTRALIA

Hellenic Club of Canberra awarded Woden

Log In

MERCURY

Get a read on this story

But it's a member-only story. Subscribe today to unlock it and more…

New most wanted: Fugitive bikie kingpin's meteoric rise

SA-born bikie and Sydney Hells Angels boss Angelo Pandeli has quietely assumed power over Australia's billion-dollar drug trade, living a lavish lifestyle overseas.

Choose from one of our tailored subscription packages below.

Full Digital Access

No lock-in contract

$4

for 4 weeks

Mongols Motorcycle Club

Article Talk Read Edit View history Tools

From Wikipedia, the free encyclopedia

The **Mongols Motorcycle Club**, also known as the **Mongol Brotherhood** or **Mongol Nation**, is an international outlaw motorcycle club. Originally formed in Montebello, California, in 1969, the club is headquartered in Southern California.[1] Although the Mongols' main presence lies in California, they also have chapters nationwide in 14 states and internationally in 11 countries.[2][3][4][5] Law enforcement officials estimate approximately 2,000 "full-patched" members are in the club.[1][6] The Mongols are the fifth-largest outlaw biker club in the world, after the Hells Angels, the Bandidos, the Outlaws and the Pagans.[7][8]

The Mongols are designated an organized crime group by the United States Department of Justice, the Australian Federal Police, and Europol.[7][9][10][11]

Mongols MC

Abbreviation	MMC · Mongol Nation · Mongol Brotherhood[1]
Founded	December 5, 1969; 54 years ago[2]
Founded at	Montebello, California, United States[1]
Type	Outlaw motorcycle club
Headquarters	West Covina, California, United States[3]
Region	Worldwide (chapters in 17 countries)[3]
Membership	1,000–2,000[4]
Website	mongolsmc.com[5]

History [edit]

The Mongols Motorcycle Club was formed in Montebello, California on December 5, 1969.[2] The club had ten founding members, the majority of whom were Vietnam veterans.[12][13] The first national president of the Mongols, Louis Costello, named the club in honor of Genghis Khan and the Mongol Empire.[12][14] The Mongols' original sergeant-at-arms, Alfonso "Big Al" Acevedo, served three tours of duty in Vietnam with the 101st Airborne Division.[12][15] The club's founders were reportedly a group of Hispanic bikers from East Los Angeles who formed the Mongols as an alternative to the Hells Angels, which did not allow non-White members at the

---

Gal Einai
The Gateway to the Inner Dimension of the Torah

Home › Torah and Science › Mathematics › Gematria › The Ayik-Becher Letter Transformation (איק בכר)

Gematria

The Ayik-Becher Letter Transformation (איק בכר)

by Ivry Gottlieb February 12, 2014 0 286

SHARE 0

Ayik-becher is a method of alphabetic transformation wherein the 27 letters of the full *alef-bet* (including the five letters with a final form (*mem, nun, tzadik, pei,* and *chaf* [refered to as *mantzepach*, for short]) are initially divided into three equal groups of nine letters, which are then tripled together in "direct order".

The first letter in each group–*alef, yud,* and *kuf* (whose numerical values are 1, 10 and 100); the second in each group–*bet, kaf,* and *reish* (whose numerical values are 2, 20 and 200); etc.

The transformation pattern is one of "revolution" within each triplet, i.e. *alef* transforms into *yud* which transforms into *kuf* which transforms into *alef* (which can now be considered as equaling 1000), etc. The name *ayik-becher* is a

---

Mercury

History Of The Mongols Biker Gang

The Mongols Biker Gang was formed in the late 1960s in East Los Angeles by David Santillan. The Mongols are mostly known to frequently commit violent crimes including assault, intimidation, and murder in defense of their territory, and to uphold the reputation of the club. They were also engaged in racially motivated violence against African-American gang members, and even black civilians not affiliated with any type of gang.

And because of their crimes, The Bureau of Alcohol, Tobacco, and Firearms named the Mongols the single "most violent and dangerous OMG in America". A majority of the Mongols biker gang members are Hispanic males who live in the Los Angeles area, and many are former street gang members with a long history of using violence to settle grievances.

Ad

According to Law enforcement officials, there are approximately 2,000

Mongols Motorcycle Club

10 languages

Article Talk Read Edit View history Tools

From Wikipedia, the free encyclopedia

The **Mongols Motorcycle Club**, also known as the **Mongol Brotherhood** or **Mongol Nation**, is an international outlaw motorcycle club. Originally formed in Montebello, California, in 1969, the club is headquartered in Southern California.[2] Although the Mongols' main presence lies in California, they also have chapters nationwide in 14 states and internationally in 11 countries.[6][7][8][9] Law enforcement officials estimate approximately 2,000 "full-patched" members are in the club.[10] The Mongols are the fifth-largest outlaw biker club in the world, after the Hells Angels, the Bandidos, the Outlaws and the Pagans.[11]

The Mongols are designated an organized crime group by the United States Department of Justice, the Australian Federal Police, and Europol.[12][13][14]

Mongols MC

Abbreviation	MMC - Mongol Nation - Mongol Brotherhood[1]
Founded	December 5, 1969; 54 years ago[2]
Founded at	Montebello, California, United States[2]
Type	Outlaw motorcycle club
Headquarters	West Covina, California, United States[3]
Region	Worldwide (chapters in 17 countries)[4]
Membership	1,000–2,000[5]
Website	mongolsmc.com[1]

History [edit]

The Mongols Motorcycle Club was formed in Montebello, California on December 5, 1969.[2] The club had ten founding members, the majority of whom were Vietnam veterans.[15][16] The first national president of the Mongols, Louis Costello, named the club in honor of Genghis Khan and the Mongol Empire.[16][17] The Mongols' original sergeant-at-arms, Alfonso "Big Al" Aceves, served three tours of duty in Vietnam with the 101st Airborne Division.[15][16] The club's founders were reportedly a group of Hispanic bikers from East Los Angeles who formed the Mongols as an alternative to the Hells Angels, which did not allow non-White members at the

---

Gal Einai
The Gateway to the Inner Dimension of the Torah

Home › Torah and Science › Mathematics › Gematria › The Ayik-Becher Letter Transformation (איק בכר)

Gematria

The Ayik-Becher Letter Transformation (איק בכר)

by Imry GalEinai February 12, 2014 0 286

SHARE 0

Ayik-becher is a method of alphabetic transformation wherein the 27 letters of the full *alef-beit* (including the five letters with a final form (*mem, nun, tzadik, pei, and chaf* [refered to as *mantzapach*, for short) are initially divided into three equal groups of nine letters, which are then tripled together in "direct order":

The first letter in each group–*alef, yud, and kuf* (whose numerical values are 1, 10 and 100); the second in each group–*beit, kaf*, and *reish* (whose numerical values are 2, 20 and 200); etc.

The transformation pattern is one of "revolution" within each triplet, i.e. *alef* transforms into *yud* which transforms into *kuf* which transforms into *alef* (which can now be considered as equaling 1000), etc. The name *ayik-becher* is a

---

Hotcars

History Of The Mongols Biker Gang

The Mongols Biker Gang was formed in the late 1960s in East Los Angelos by David Santillan. The Mongols are mostly known to frequently commit violent crimes including assault, intimidation, and murder in defense of their territory, and to uphold the reputation of the club. They were also engaged in racially motivated violence against African-American gang members, and even black civilians not affiliated with any type of gang.

And because of their crimes, The Bureau of Alcohol, Tobacco, and Firearms named the Mongols the single "most violent and dangerous OMG in America". A majority of the Mongols biker gang members are Hispanic males who live in the Los Angeles area, and many are former street gang members with a long history of using violence to settle grievances.

Ad

According to Law enforcement officials, there are approximately 2,000

Mongols Motorcycle Club

10 languages

Article Talk Read Edit View history Tools

From Wikipedia, the free encyclopedia

The **Mongols Motorcycle Club**, also known as the **Mongol Brotherhood** or **Mongol Nation**, is an international outlaw motorcycle club. Originally formed in Montebello, California, in 1969, the club is headquartered in Southern California.[5] Although the Mongols' main presence lies in California, they also have chapters nationwide in 14 states and internationally in 11 countries.[6][7][8][9] Law enforcement officials estimate approximately 2,000 "full-patched" members are in the club.[10] The Mongols are the fifth-largest outlaw biker club in the world, after the Hells Angels, the Bandidos, the Outlaws and the Pagans.[11]

The Mongols are designated an organized crime group by the United States Department of Justice, the Australian Federal Police, and Europol.[12][13][14]

Mongols MC

Abbreviation	MMC · Mongol Nation · Mongol Brotherhood[1]
Founded	December 5, 1969; 54 years ago[2]
Founded at	Montebello, California, United States[2]
Type	Outlaw motorcycle club
Headquarters	West Covina, California, United States[3]
Region	Worldwide (chapters in 17 countries)[4]
Membership	1,000–2,000[4]
Website	mongolsmc.com

History [edit]

The Mongols Motorcycle Club was formed in Montebello, California on December 5, 1969.[2] The club had ten founding members, the majority of whom were Vietnam veterans.[15][16] The first national president of the Mongols, Louis Costello, named the club in honor of Genghis Khan and the Mongol Empire.[4][17] The Mongols' original sergeant-at-arms, Alfonso "Big Al" Aceves, served three tours of duty in Vietnam with the 101st Airborne Division.[15][16] The club's founders were reportedly a group of Hispanic bikers from East Los Angeles who formed the Mongols as an alternative to the Hells Angels, which did not allow non-White members at the

Gal Einai
The Gateway to the Inner Dimension of the Torah

Home › Torah and Science › Mathematics › Gematria › The Ayik-Becher Letter Transformation (איק בכר)

Gematria

The Ayik-Becher Letter Transformation (איק בכר)

by Imry GalEinai February 12, 2014 0 286

SHARE 0

Ayik-becher is a method of alphabetic transformation wherein the 27 letters of the full *alef-beit* (including the five letters with a final form (*mem, nun, tzadik, pei, and chaf* [refered to as *mantzapach*, for short) are initially divided into three equal groups of nine letters, which are then tripled together in "direct order":

The first letter in each group–*alef, yud, and kuf* (whose numerical values are 1, 10 and 100); the second in each group–*beit, kaf*, and *reish* (whose numerical values are 2, 20 and 200); etc.

The transformation pattern is one of "revolution" within each triplet, i.e. *alef* transforms into *yud* which transforms into *kuf* which transforms into *alef* (which can now be considered as equaling 1000), etc. The name *ayik-becher* is a

HOTCARS

History Of The Mongols Biker Gang

The Mongols Biker Gang was formed in the late 1960s in East Los Angelos by David Santillan. The Mongols are mostly known to frequently commit violent crimes including assault, intimidation, and murder in defense of their territory, and to uphold the reputation of the club. They were also engaged in racially motivated violence against African-American gang members, and even black civilians not affiliated with any type of gang.

And because of their crimes, The Bureau of Alcohol, Tobacco, and Firearms named the Mongols the single "most violent and dangerous OMG in America". A majority of the Mongols biker gang members are Hispanic males who live in the Los Angeles area, and many are former street gang members with a long history of using violence to settle grievances.

Ad

According to Law enforcement officials, there are approximately 2,000

Mongols Motorcycle Club

10 languages

Article Talk Read Edit View history Tools

From Wikipedia, the free encyclopedia

The **Mongols Motorcycle Club**, also known as the **Mongol Brotherhood** or **Mongol Nation**, is an international outlaw motorcycle club. Originally formed in Montebello, California, in 1969, the club is headquartered in Southern California.[5] Although the Mongols' main presence lies in California, they also have chapters nationwide in 14 states and internationally in 11 countries.[6][7][8][9] Law enforcement officials estimate approximately 2,000 "full-patched" members are in the club.[10] The Mongols are the fifth-largest outlaw biker club in the world, after the Hells Angels, the Bandidos, the Outlaws and the Pagans.[11]

The Mongols are designated an organized crime group by the United States Department of Justice, the Australian Federal Police, and Europol.[12][13][14]

Mongols MC

Abbreviation	MMC · Mongol Nation · Mongol Brotherhood[1]
Founded	December 5, 1969; 54 years ago[2]
Founded at	Montebello, California, United States[2]
Type	Outlaw motorcycle club
Headquarters	West Covina, California, United States[3]
Region	Worldwide (chapters in 17 countries)[4]
Membership	1,000–2,000[4]
Website	mongolsmc.com

History [edit]

The Mongols Motorcycle Club was formed in Montebello, California on December 5, 1969.[2] The club had ten founding members, the majority of whom were Vietnam veterans.[15][16] The first national president of the Mongols, Louis Costello, named the club in honor of Genghis Khan and the Mongol Empire.[4][17] The Mongols' original sergeant-at-arms, Alfonso "Big Al" Aceves, served three tours of duty in Vietnam with the 101st Airborne Division.[15][16] The club's founders were reportedly a group of Hispanic bikers from East Los Angeles who formed the Mongols as an alternative to the Hells Angels, which did not allow non-White members at the

Gal Einai
The Gateway to the Inner Dimention of the Torah

Home › Torah and Science › Mathematics › Gematria › The Ayik-Becher Letter Transformation (איק בכר)

Gematria

The Ayik-Becher Letter Transformation (איק בכר)

by Imry GalEinai February 12, 2014 0 286

SHARE 0

Ayik-becher is a method of alphabetic transformation wherein the 27 letters of the full *alef-beit* (including the five letters with a final form (*mem, nun, tzadik, pei, and chaf* [refered to as *mantzapach*, for short) are initially divided into three equal groups of nine letters, which are then tripled together in "direct order":

The first letter in each group–*alef, yud, and kuf* (whose numerical values are 1, 10 and 100); the second in each group–*beit, kaf*, and *reish* (whose numerical values are 2, 20 and 200); etc.

The transformation pattern is one of "revolution" within each triplet, i.e. *alef* transforms into *yud* which transforms into *kuf* which transforms into *alef* (which can now be considered as equaling 1000), etc. The name *ayik-becher* is a

HOTCARS

History Of The Mongols Biker Gang

The Mongols Biker Gang was formed in the late 1960s in East Los Angelos by David Santillan. The Mongols are mostly known to frequently commit violent crimes including assault, intimidation, and murder in defense of their territory, and to uphold the reputation of the club. They were also engaged in racially motivated violence against African-American gang members, and even black civilians not affiliated with any type of gang.

And because of their crimes, The Bureau of Alcohol, Tobacco, and Firearms named the Mongols the single "most violent and dangerous OMG in America". A majority of the Mongols biker gang members are Hispanic males who live in the Los Angeles area, and many are former street gang members with a long history of using violence to settle grievances.

Ad

According to Law enforcement officials, there are approximately 2,000

Mongols Motorcycle Club

10 languages

Article Talk Read Edit View history Tools

From Wikipedia, the free encyclopedia

The **Mongols Motorcycle Club**, also known as the **Mongol Brotherhood** or **Mongol Nation**, is an international outlaw motorcycle club. Originally formed in Montebello, California, in 1969, the club is headquartered in Southern California.[5] Although the Mongols' main presence lies in California, they also have chapters nationwide in 14 states and internationally in 11 countries.[6][7][8][9] Law enforcement officials estimate approximately 2,000 "full-patched" members are in the club.[10] The Mongols are the fifth-largest outlaw biker club in the world, after the Hells Angels, the Bandidos, the Outlaws and the Pagans.[11]

The Mongols are designated an organized crime group by the United States Department of Justice, the Australian Federal Police, and Europol.[12][13][14]

Mongols MC

Abbreviation	MMC · Mongol Nation · Mongol Brotherhood[1]
Founded	December 5, 1969; 54 years ago[2]
Founded at	Montebello, California, United States[2]
Type	Outlaw motorcycle club
Headquarters	West Covina, California, United States[3]
Region	Worldwide (chapters in 17 countries)[4]
Membership	1,000–2,000[4]
Website	mongolsmc.com

History [edit]

The Mongols Motorcycle Club was formed in Montebello, California on December 5, 1969.[2] The club had ten founding members, the majority of whom were Vietnam veterans.[15][16] The first national president of the Mongols, Louis Costello, named the club in honor of Genghis Khan and the Mongol Empire.[4][17] The Mongols' original sergeant-at-arms, Alfonso "Big Al" Aceves, served three tours of duty in Vietnam with the 101st Airborne Division.[15][16] The club's founders were reportedly a group of Hispanic bikers from East Los Angeles who formed the Mongols as an alternative to the Hells Angels, which did not allow non-White members at the

Gal Einai
The Gateway to the Inner Dimention of the Torah

Home › Torah and Science › Mathematics › Gematria › The Ayik-Becher Letter Transformation (איק בכר)

Gematria

The Ayik-Becher Letter Transformation (איק בכר)

by Imry GalEinai February 12, 2014 0 286

SHARE 0

Ayik-becher is a method of alphabetic transformation wherein the 27 letters of the full *alef-beit* (including the five letters with a final form (*mem, nun, tzadik, pei, and chaf* [refered to as *mantzapach,* for short) are initially divided into three equal groups of nine letters, which are then tripled together in "direct order":

The first letter in each group–*alef, yud, and kuf* (whose numerical values are 1, 10 and 100); the second in each group–*beit, kaf,* and *reish* (whose numerical values are 2, 20 and 200); etc.

The transformation pattern is one of "revolution" within each triplet, i.e. *alef* transforms into *yud* which transforms into *kuf* which transforms into *alef* (which can now be considered as equaling 1000), etc. The name *ayik-becher* is a

HOTCARS

History Of The Mongols Biker Gang

The Mongols Biker Gang was formed in the late 1960s in East Los Angelos by David Santillan. The Mongols are mostly known to frequently commit violent crimes including assault, intimidation, and murder in defense of their territory, and to uphold the reputation of the club. They were also engaged in racially motivated violence against African-American gang members, and even black civilians not affiliated with any type of gang.

And because of their crimes, The Bureau of Alcohol, Tobacco, and Firearms named the Mongols the single "most violent and dangerous OMG in America". A majority of the Mongols biker gang members are Hispanic males who live in the Los Angeles area, and many are former street gang members with a long history of using violence to settle grievances.

Ad

According to Law enforcement officials, there are approximately 2,000

The Story Of Frank Costello, The Legendary Mob Boss Who Inspired 'The Godfather'

Six charged in scheme to smuggle firearms and ammunition to Mexican drug cartel

NBC NEWS

4 accused of scheme to smuggle 'military-grade firepower' to Mexico's bloodiest cartel

Authorities found an arsenal with 10,000 armor piercing incendiary rounds and tips to make six machine guns capable of firing 6,000 bullets per minute

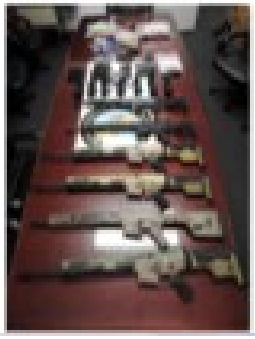

EL PAIS

International

MEXICO

'El Mencho': Chasing the most powerful drug lord in Mexico

Nemesio Oseguera Cervantes is the leader of the brutal Jalisco New Generation Cartel. Despite being the most wanted criminal in North America, with millions of dollars in rewards hanging over his head, both the Mexican and US governments have failed to track him down

DAVID MARCIAL PÉREZ · GEORGINA ZERBSA

NBC NEWS

4 accused of scheme to smuggle 'military-grade firepower' to Mexico's bloodiest cartel

4 accused of scheme to smuggle 'military-grade firepower' to Mexico's bloodiest cartel

Authorities found an arsenal with 10,000 armor-piercing incendiary rounds and kits to make six machine guns capable of firing 6,000 bullets per minute.

By Tim Stelloh

Four U.S. suspects were arrested in a smuggling scheme to export machine guns, assault rifles and hundreds of thousands of rounds of ammunition to a Mexican drug cartel that authorities have called the country's bloodiest, officials said Monday.

The U.S. Attorney's Office in California's Central District named two more suspects in the alleged scheme to move "military-grade firepower" to the Cártel Jalisco Nueva Generación, a group that law enforcement officials in the U.S. and Mexico have said is filling a vacuum left by the capture of kingpin Joaquín "El Chapo" Guzmán in 2016.

One of the suspects is believed to be at large in Mexico. Another is in state custody in North Carolina on unrelated charges, the prosecutor's office said in a news release.

Most of the suspects were charged with smuggling and violating export regulations. The suspected ringleader and his son were also charged with money laundering, and two others were accused of illegal possession of ammunition.

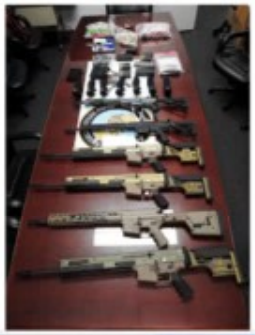

"The defendants in this case smuggled sophisticated weaponry out of the United States to one of the most violent cartels in Mexico whose members target not only rival gangs, but innocent Mexican citizens and Mexican law enforcement," Kristi Johnson, an FBI official in Los Angeles, said in a statement.

Marco Antonio Santillan Valencia, 51, was identified as the U.S. group's leader. According to the prosecutor's office, he and the others obtained the guns from two

Sponsored Stories

Unsold Laptops Are Almost Given Away

Why Didn't Anyone Tell Me Windows Computers Can Block Ads?

Garden Tool Free Shipping

EL PAÍS

International

MEXICO >

'El Mencho': Chasing the most powerful drug lord in Mexico

Nemesio Oseguera Cervantes is the leader of the brutal Jalisco New Generation Cartel. Despite being the most wanted criminal in North America, with millions of dollars in rewards hanging over his head, both the Mexican and US governments have failed to track him down

A police officer stands near a vehicle set on fire by members of Jalisco New Generation Cartel. FERNANDO CARRANZA (REUTERS)

DAVID MARCIAL PÉREZ | GEORGINA ZEREGA

Mexico - DEC 27, 2022 - 05:39 EST

NBC NEWS | 4 accused of scheme to smuggle 'military-grade firepower' to Mexico's bloodiest cartel

LATIN AMERICA

4 accused of scheme to smuggle 'military-grade firepower' to Mexico's bloodiest cartel

Authorities found an arsenal with 10,000 armor-piercing incendiary rounds and kits to make six machine guns capable of firing 6,000 bullets per minute.

SAVE Create your free profile or log in to save this article

Jan. 24, 2022, 11:00 PM CST / Updated Jan. 25, 2022, 12:21 AM CST

By Tim Stelloh

Four U.S. suspects were arrested in a smuggling scheme to export machine guns, assault rifles and hundreds of thousands of rounds of ammunition to a Mexican drug cartel that authorities have called the country's bloodiest, officials said Monday.

The U.S. Attorney's Office in California's Central District named two more suspects in the alleged scheme to move "military-grade firepower" to the Cártel Jalisco Nueva Generación, a group that law enforcement officials in the U.S. and Mexico have said is filling a vacuum left by the capture of kingpin Joaquin "El Chapo" Guzmán in 2016.

One of the suspects is believed to be at large in Mexico. Another is in state custody in North Carolina on unrelated charges, the prosecutor's office said in a news release.

Most of the suspects were charged with smuggling and violating export regulations. The suspected ringleader and his son were also charged with money laundering, and two others were accused of illegal possession of ammunition.

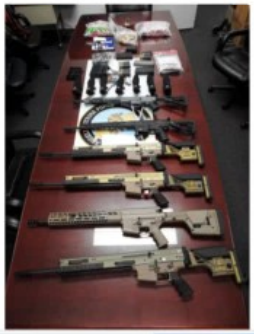

"The defendants in this case smuggled sophisticated weaponry out of the United States to one of the most violent cartels in Mexico whose members target not only rival gangs, but innocent Mexican citizens and Mexican law enforcement," Kristi Johnson, an FBI official in Los Angeles, said in a statement.

Marco Antonio Santillan Valencia, 51, was identified as the U.S. group's leader. According to the prosecutor's office, he and the others obtained the guns from two

Sponsored Stories by Taboola

FAVORITE SEARCHES
Unsold Laptops Are Almost Given Away

SAFER TECH TIPS Read More
Why Didn't Anyone Tell Me Windows Computers Can Block Ads?

Garden Tool Free Shipping
Temu

EL PAÍS | International | SUBSCRIBE | LOG IN

MEXICO >

'El Mencho': Chasing the most powerful drug lord in Mexico

Nemesio Oseguera Cervantes is the leader of the brutal Jalisco New Generation Cartel. Despite being the most wanted criminal in North America, with millions of dollars in rewards hanging over his head, both the Mexican and US governments have failed to track him down

A police officer stands near a vehicle set on fire by members of Jalisco New Generation Cartel.
FERNANDO CARRANZA (REUTERS)

DAVID MARCIAL PÉREZ | GEORGINA ZEREGA

Mexico - DEC 27, 2022 - 05:39 EST

NBC NEWS | 4 accused of scheme to smuggle 'military-grade firepower' to Mexico's bloodiest cartel | SHARE & SAVE

LATIN AMERICA

4 accused of scheme to smuggle 'military-grade firepower' to Mexico's bloodiest cartel

Authorities found an arsenal with 10,000 armor-piercing incendiary rounds and kits to make six machine guns capable of firing 6,000 bullets per minute.

SAVE | Create your free profile or log in to save this article

Jan. 24, 2022, 11:59 PM CST / Updated Jan. 25, 2022, 12:21 AM CST

By Tim Stelloh

Four U.S. suspects were arrested in a smuggling scheme to export machine guns, assault rifles and hundreds of thousands of rounds of ammunition to a Mexican drug cartel that authorities have called the country's bloodiest, officials said Monday.

The U.S. Attorney's Office in California's Central District named two more suspects in the alleged scheme to move "military-grade firepower" to the Cártel Jalisco Nueva Generación, a group that law enforcement officials in the U.S. and Mexico have said is filling a vacuum left by the capture of kingpin Joaquín "El Chapo" Guzmán in 2016.

One of the suspects is believed to be at large in Mexico. Another is in state custody in North Carolina on unrelated charges, the prosecutor's office said in a news release.

Most of the suspects were charged with smuggling and violating export regulations. The suspected ringleader and his son were also charged with money laundering, and two others were accused of illegal possession of ammunition.

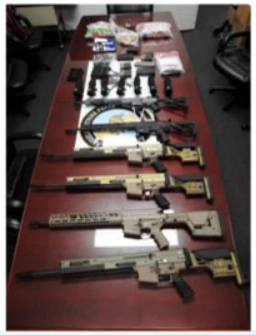

"The defendants in this case smuggled sophisticated weaponry out of the United States to one of the most violent cartels in Mexico whose members target not only rival gangs, but innocent Mexican citizens and Mexican law enforcement," Kristi Johnson, an FBI official in Los Angeles, said in a statement.

Marco Antonio Santillan Valencia, 51, was identified as the U.S. group's leader. According to the prosecutor's office, he and the others obtained the guns from two

Sponsored Stories by Taboola

FAVORITE SEARCHES
Unsold Laptops Are Almost Given Away

SAFER TECH TIPS
Why Didn't Anyone Tell Me Windows Computers Can Block Ads? Read More

Garden Tool Free Shipping
Temu

EL PAÍS | International | SUBSCRIBE | LOG IN

MEXICO >

'El Mencho': Chasing the most powerful drug lord in Mexico

Nemesio Oseguera Cervantes is the leader of the brutal Jalisco New Generation Cartel. Despite being the most wanted criminal in North America, with millions of dollars in rewards hanging over his head, both the Mexican and US governments have failed to track him down

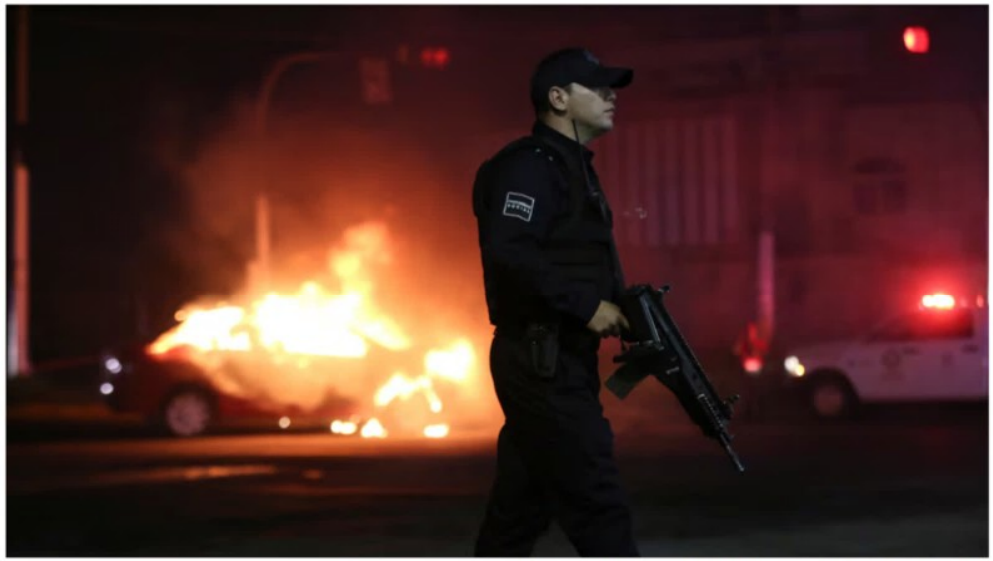

A police officer stands near a vehicle set on fire by members of Jalisco New Generation Cartel.
FERNANDO CARRANZA (REUTERS)

DAVID MARCIAL PÉREZ | GEORGINA ZEREGA

Mexico - DEC 27, 2022 - 05:39 EST

NBC NEWS | 4 accused of scheme to smuggle 'military-grade firepower' to Mexico's bloodiest cartel | SHARE & SAVE

LATIN AMERICA

4 accused of scheme to smuggle 'military-grade firepower' to Mexico's bloodiest cartel

Authorities found an arsenal with 10,000 armor-piercing incendiary rounds and kits to make six machine guns capable of firing 6,000 bullets per minute.

SAVE | Create your free profile or log in to save this article

Jan. 24, 2022, 11:59 PM CST / Updated Jan. 25, 2022, 12:21 AM CST

By Tim Stelloh

Four U.S. suspects were arrested in a smuggling scheme to export machine guns, assault rifles and hundreds of thousands of rounds of ammunition to a Mexican drug cartel that authorities have called the country's bloodiest, officials said Monday.

The U.S. Attorney's Office in California's Central District named two more suspects in the alleged scheme to move "military-grade firepower" to the Cártel Jalisco Nueva Generación, a group that law enforcement officials in the U.S. and Mexico have said is filling a vacuum left by the capture of kingpin Joaquín "El Chapo" Guzmán in 2016.

One of the suspects is believed to be at large in Mexico. Another is in state custody in North Carolina on unrelated charges, the prosecutor's office said in a news release.

Most of the suspects were charged with smuggling and violating export regulations. The suspected ringleader and his son were also charged with money laundering, and two others were accused of illegal possession of ammunition.

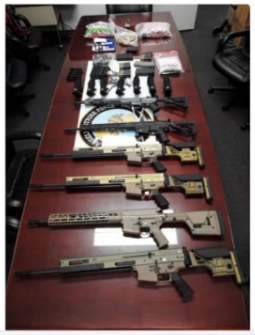

"The defendants in this case smuggled sophisticated weaponry out of the United States to one of the most violent cartels in Mexico whose members target not only rival gangs, but innocent Mexican citizens and Mexican law enforcement," Kristi Johnson, an FBI official in Los Angeles, said in a statement.

Marco Antonio Santillan Valencia, 51, was identified as the U.S. group's leader. According to the prosecutor's office, he and the others obtained the guns from two

Sponsored Stories by Taboola

FAVORITE SEARCHES
Unsold Laptops Are Almost Given Away

SAFER TECH TIPS
Why Didn't Anyone Tell Me Windows Computers Can Block Ads?
Read More

Garden Tool Free Shipping
Temu

EL PAÍS | International | SUBSCRIBE | LOG IN

MEXICO >

'El Mencho': Chasing the most powerful drug lord in Mexico

Nemesio Oseguera Cervantes is the leader of the brutal Jalisco New Generation Cartel. Despite being the most wanted criminal in North America, with millions of dollars in rewards hanging over his head, both the Mexican and US governments have failed to track him down

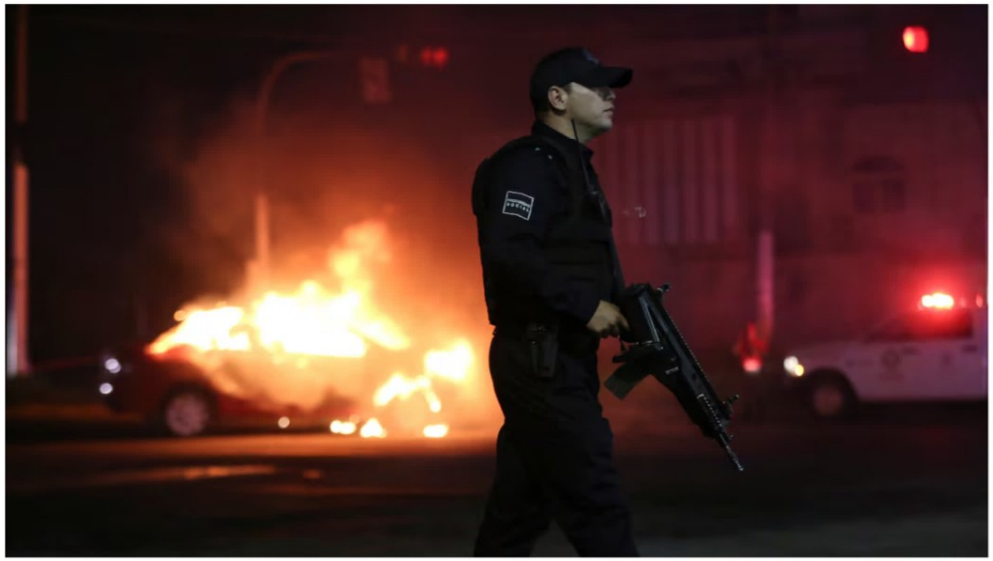

A police officer stands near a vehicle set on fire by members of Jalisco New Generation Cartel.
FERNANDO CARRANZA (REUTERS)

DAVID MARCIAL PÉREZ | GEORGINA ZEREGA

Mexico - DEC 27, 2022 - 05:39 EST

here are no coincidenc

-Marjorie Taylor Green

“there are no coincidences”
-Marjorie Taylor Green

Knappily

Visit

Neanderthals became ‘feminine’ by mating with humans | Knappily

“there are no coincidences”
-Marjorie Taylor Green

Knappily

Visit

Neanderthals became 'feminine' by mating with humans | Knappily

NBC NEWS
Chinese Apple fans say farewell to 'Master Jobs'
hello.
STEVE JOBS: FROM GARAGE TO WORLD'S MOST VALUABLE COMPANY
FIRST
So we're sitting in the payphone trying to make a blue box
And the operator comes back on the line. And we're all sc
and we'd try it again. ... And she comes back on the line; w
all scared so we put in money. And then a cop car pulls up.
Steve was shaking, you know, and he got the blue box back
my pocket. I got it– he got it to me because the cop turned
look in the bushes for drugs or something, you know? So I
the box in my pocket. The cop pats me down and says, "Wh
this?" I said, "It's an electronic music synthesizer." Wasn't
musical. Second cop says, "What's the orange button for?"
for calibration," says Steve.
Steve Jobs: The Story Of The Man Behind The Personal Computer
Hear The Original Interview

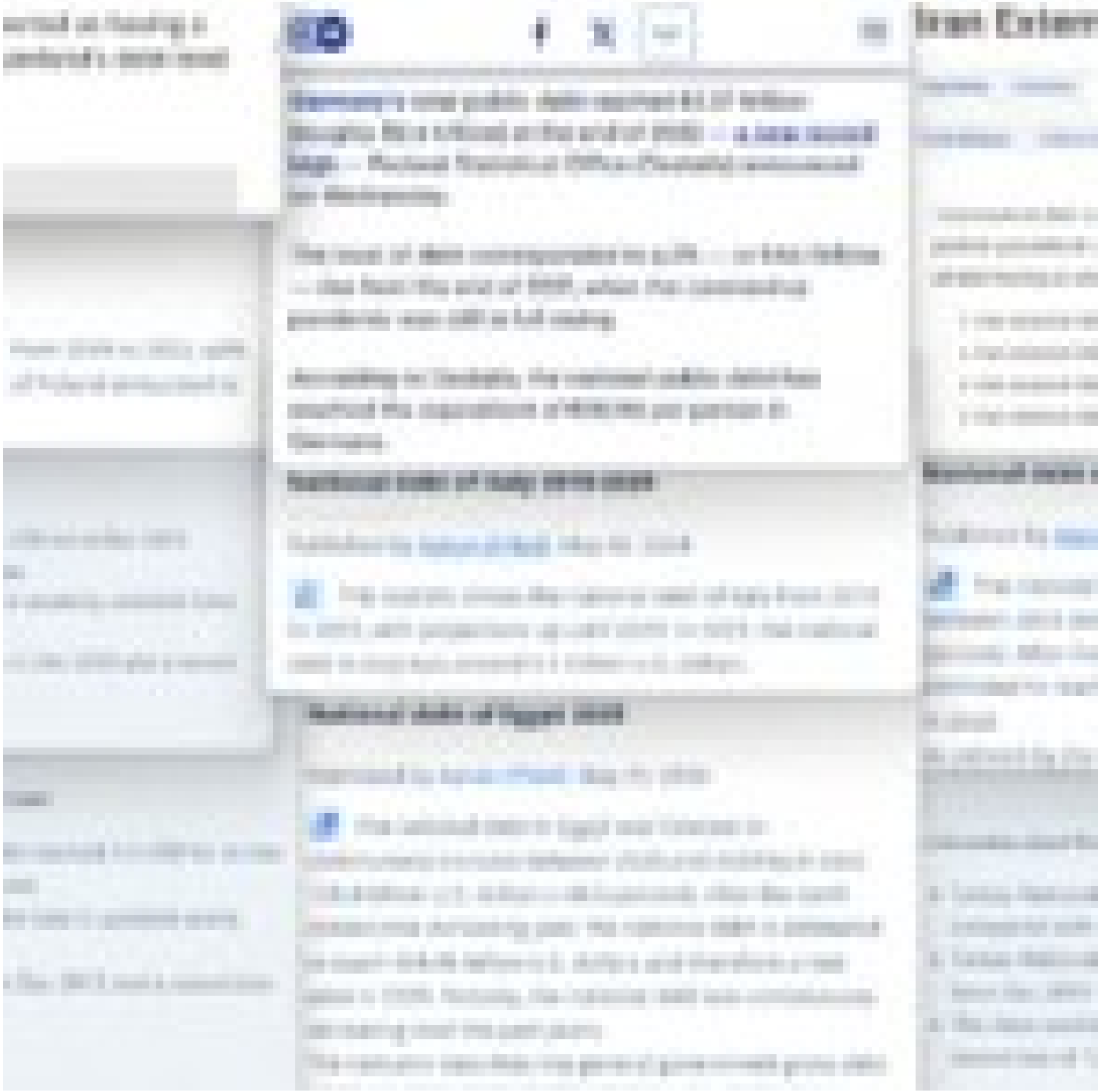

orted as having a
zerland's debt level

from 2019 to 2022, with
of Poland amounted to

USD bn in Dec 2023.
d quarterly, available from
in Dec 2020 and a record

Debt
bt reached 3.4 USD bn in Dec
bt data is updated yearly.
Dec 2013 and a record low

Germany's total public debt reached €2.57 trillion (roughly $2.6 trillion) at the end of 2022 — a new record high — Federal Statistical Office (Destatis) announced on Wednesday.

The level of debt corresponded to a 2% — or €46.1 billion — rise from the end of 2021, when the coronavirus pandemic was still in full swing.

According to Destatis, the national public debt has reached the equivellent of €28,155 per person in Germany.

National debt of Italy 2019-2029

Published by Aaron O'Neill, May 30, 2024

This statistic shows the national debt of Italy from 2019 to 2023, with projections up until 2029. In 2023, the national debt in Italy was around 3.1 trillion U.S. dollars.

National debt of Egypt 2029

Published by Aaron O'Neill, May 22, 2024

The national debt in Egypt was forecast to continuously increase between 2024 and 2029 by in total 128.4 billion U.S. dollars (+46.5 percent). After the tenth consecutive increasing year, the national debt is estimated to reach 404.48 billion U.S. dollars and therefore a new peak in 2029. Notably, the national debt was continuously increasing over the past years.
The indicator describes the general government gross debt

Iran Exterr

Population Economy

Trade Balance Trade to

Total external debt is
publicly guaranteed,
all debt having an ori

- Iran external de
- Iran external de
- Iran external de
- Iran external de

National debt c

Published by Aaro

The national
between 2024 an
percent). After the
estimated to reac
in 2029.
As defined by the

information about Tur

- Turkey National
compared with
- Turkey National
from Dec 2001
- The data reache
record low of 1

Total external debt is debt owed to nonresidents repayable in currency, goods, or services. To
publicly guaranteed, and private nonguaranteed long-term debt, use of IMF credit, and short-t
all debt having an original maturity of one year or less and interest in arrears on long-term del

- Myanmar external debt for 2022 was **$12,537,515,247**, a **8.88% decline** from 2021.
- Myanmar external debt for 2021 was **$13,758,854,822**, a **2.62% increase** from 2020.
- Myanmar external debt for 2020 was **$13,407,423,214**, a **19.9% increase** from 2019.
- Myanmar external debt for 2019 was **$11,182,088,460**, a **4.2% increase** from 2018.

- Mexico National Government Debt reached 943.7 USD bn in Apr 2024, compared with 960.4 USD bn in the previous month.
- Mexico National Government Debt data is updated monthly, available from Dec 2005 to Apr 2024.
- The data reached an all-time high of 960.4 USD bn in Mar 2024 and a record low of 197.7 USD bn in Dec 2005.

- Argentina National Government Debt reached 370.7 USD bn in Dec 2023, compared with 406.9 USD bn in the previous quarter.
- Argentina National Government Debt data is updated quarterly, available from Dec 1994 to Dec 2023.
- The data reached an all-time high of 406.9 USD bn in Sep 2023 and a record low of 74.6 USD bn in Dec 1994.

The Ministry of Treasury provides quarterly Government Debt

Key information about Saudi Arabia National Government Debt

- Saudi Arabia National Government Debt reached 273.1 USD bn in Dec 2023, compared with 264.0 USD bn in the previous year.
- Saudi Arabia National Government Debt data is updated yearly, available from Dec 2004 to Dec 2023.
- The data reached an all-time high of 273.1 USD bn in Dec 2023 and a record low of 11.8 USD bn in Dec 2014.

CEIC converts annual Government Debt into USD. The Ministry of Finance provides Outstanding Government Domestic Debt

national debt?

of Australia's national debt was $895 billion.
trillion dollars.
total, or gross debt figure is not the best deb
, which takes the total debt then subtracts m
like cash it holds, deposits and loans it is ow
r, at $515 billion, or just over half a trillion doll
money. But economists also look to another k
bt, to the size of Australia's economy.

DP (% percent)

ury can borrow is limited by the United

$30 trillion mark for the first time in history i
al federal debt was $33.1 trillion; $26.5 trillio
overnmental debt.[7] In February 2024, the
trillion after having grown by approximately
ds since the previous June.[8] The annualiz
n July 2023, which accounted for 14% of the
, debt held by the public was estimated at
his public debt was owned by foreigners
ates has the largest external debt in th
s held by foreign entities in December
ember 2020.[11]

conomist magazine, Canada's
$1.1 trillion, which is $32,50

SC
adas-current-debt/

Was this helpf

The New York Times

China's Economy | An I.P.O. Drought | Exports Surge | Real Estate Bailout | Housing Crisis | Industrial Policy

Why China Has a Giant Pile of Debt

A major lender abroad, China is facing a debt bomb at home: trillions of dollars owed by local governments, their financial affiliates, and real estate developers.

Share full article

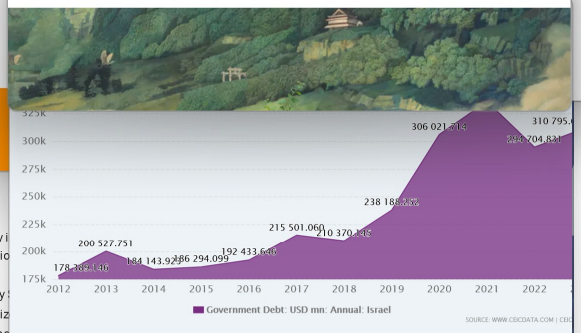

What was Israel's National Government Debt in 2023?

Israel National Government Debt reached 310.8 USD bn in Dec 2023, compared 294.7 USD bn in the previous year. See the table below for more data.

National debt of India 2029

Published by Aaron O'Neill, May 30, 2024

In 2021, the national debt of India amounted to around 2.37 trillion U.S. dollars. Projections show an upward trend, with a significant increase each year.

Honor thy national debt

Syrian Arab Republic External Debt 1960-

Population | Economy | Trade | Health | Education | Development | Labor Force | Environment

Trade Balance | Trade to GDP Ratio | Exports | Imports | Foreign Direct Investment | Tariff Rates | T

Total external debt is debt owed to nonresidents repayable in currency, goods, or services. T
publicly guaranteed, and private nonguaranteed long-term debt, use of IMF credit, and short
all debt having an original maturity of one year or less and interest in arrears on long-term d

- Syrian Arab Republic external debt for 2022 was **$4,847,741,936**, a **3.6% decline** from
- Syrian Arab Republic external debt for 2021 was **$5,028,598,332**, a **5.57% increase** fro
- Syrian Arab Republic external debt for 2020 was **$4,763,247,278**, a **3.77% increase** fro
- Syrian Arab Republic external debt for 2019 was **$4,590,239,654**, a **0.15% increase** fro

National debt of the United Kingdom 2029

Published by Aaron O'Neill, May 30, 2024

This statistic shows the national debt of the United Kingdom from 2019 to 2022, with projections up until 2029. In 2022, the national debt in the United Kingdom was about 3.46 trillion U.S. dollars.

Reduction of the national debt and recovery of the economy in the UK

The debt of the United Kingdom, which amounted to around 1,600 billion pounds in 2014 - more than it has ever been - is projected to keep rising. Since the economic recession of

Published by Aaron O'Neill, Jun 13, 2024

The statistic shows the national debt of France from 2019 to 2022, with projections up until 2029. In 2022, the national debt of France amounted to around 3.19 trillion U.S. dollars. For comparison, the Greek debt amounted to approximately 392.27 billion euros that same year.

Total external debt is debt owed to nonresidents repayable in currency, goods, or services. To
publicly guaranteed, and private nonguaranteed long-term debt, use of IMF credit, and short-t
all debt having an original maturity of one year or less and interest in arrears on long-term det

- Myanmar external debt for 2022 was **$12,537,515,247**, a **8.88% decline** from 2021.
- Myanmar external debt for 2021 was **$13,758,854,822**, a **2.62% increase** from 2020.
- Myanmar external debt for 2020 was **$13,407,423,214**, a **19.9% increase** from 2019.
- Myanmar external debt for 2019 was **$11,182,088,460**, a **4.2% increase** from 2018.

- Mexico National Government Debt reached 943.7 USD bn in Apr 2024, compared with 960.4 USD bn in the previous month.
- Mexico National Government Debt data is updated monthly, available from Dec 2005 to Apr 2024.
- The data reached an all-time high of 960.4 USD bn in Mar 2024 and a record low of 197.7 USD bn in Dec 2005.
- Argentina National Government Debt reached 370.7 USD bn in Dec 2023, compared with 406.9 USD bn in the previous quarter.
- Argentina National Government Debt data is updated quarterly, available from Dec 1994 to Dec 2023.
- The data reached an all-time high of 406.9 USD bn in Sep 2023 and a record low of 74.6 USD bn in Dec 1994.

The Ministry of Treasury provides quarterly Government Debt

Key information about Saudi Arabia National Government Debt

- Saudi Arabia National Government Debt reached 273.1 USD bn in Dec 2023, compared with 264.0 USD bn in the previous year.
- Saudi Arabia National Government Debt data is updated yearly, available from Dec 2004 to Dec 2023.
- The data reached an all-time high of 273.1 USD bn in Dec 2023 and a record low of 11.8 USD bn in Dec 2014.

CEIC converts annual Government Debt into USD. The Ministry of Finance provides Outstanding Government Domestic Debt

e national debt?

s of Australia's national debt was $895 billion.
trillion dollars.
total, or gross debt figure is not the best deb
, which takes the total debt then subtracts m
like cash it holds, deposits and loans it is ow
r, at $515 billion, or just over half a trillion doll
money. But economists also look to another k
bt, to the size of Australia's economy.

DP (% percent)

ury can borrow is limited by the United

$30 trillion mark for the first time in history
al federal debt was $33.1 trillion; $26.5 trillio
overnmental debt.[7] In February 2024, the
trillion after having grown by approximately
ds since the previous June.[8] The annualiz
in July 2023, which accounted for 14% of the
, debt held by the public was estimated at
his public debt was owned by foreigners
ates has the largest external debt in th
s held by foreign entities in December
ember 2020.[11]

onomist magazine, Canada's
$1.1 trillion, which is $32,50

SC
adas-current-debt/

The New York Times

China's Economy | An I.P.O. Drought | Exports Surge | Real Estate Bailout | Housing Crisis | Industrial Policy

Why China Has a Giant Pile of Debt

A major lender abroad, China is facing a debt bomb at home: trillions of dollars owed by local governments, their financial affiliates, and real estate developers.

Share full article

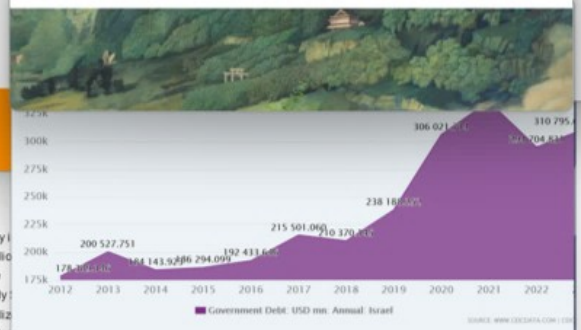

What was Israel's National Government Debt in 2023?

Israel National Government Debt reached 310.8 USD bn in Dec 2023, compared 294.7 USD bn in the previous year. See the table below for more data.

National debt of India 2029

Published by Aaron O'Neill, May 30, 2024

In 2021, the national debt of India amounted to around 2.37 trillion U.S. dollars. Projections show an upward trend, with a significant increase each year.

Honor thy national debt

Syrian Arab Republic External Debt 1960-

Population | Economy | Trade | Health | Education | Development | Labor Force | Environment

Trade Balance | Trade to GDP Ratio | Exports | Imports | Foreign Direct Investment | Tariff Rates | T

Total external debt is debt owed to nonresidents repayable in currency, goods, or services. T
publicly guaranteed, and private nonguaranteed long-term debt, use of IMF credit, and short
all debt having an original maturity of one year or less and interest in arrears on long-term d

- Syrian Arab Republic external debt for 2022 was **$4,847,741,936**, a **3.6% decline** from
- Syrian Arab Republic external debt for 2021 was **$5,028,598,332**, a **5.57% increase** fr
- Syrian Arab Republic external debt for 2020 was **$4,763,247,278**, a **3.77% increase** fr
- Syrian Arab Republic external debt for 2019 was **$4,590,239,654**, a **0.15% increase** fr

National debt of the United Kingdom 2029

Published by Aaron O'Neill, May 30, 2024

This statistic shows the national debt of the United Kingdom from 2019 to 2022, with projections up until 2029. In 2022, the national debt in the United Kingdom was about 3.46 trillion U.S. dollars.

Reduction of the national debt and recovery of the economy in the UK

The debt of the United Kingdom, which amounted to around 1,600 billion pounds in 2014 - more than it has ever been - is projected to keep rising. Since the economic recession of

Published by Aaron O'Neill, Jun 13, 2024

The statistic shows the national debt of France from 2019 to 2022, with projections up until 2029. In 2022, the national debt of France amounted to around 3.19 trillion U.S. dollars. For comparison, the Greek debt amounted to approximately 392.27 billion euros that same year.

FOX 35 ORLANDO | Live | News | Weather | Good Day Orlando | We Love Florida | Contests | More

Heat Advisory from SAT 12:00 PM EDT until SAT 6:00 PM EDT, Sumter County

Man running on water inside 'bubble' for charity washes up on Florida beach

By FOX 35 News Staff | **Updated** August 2, 2021 7:39pm EDT | News | FOX 35 Orlando |

Body cam shows wheel wash onshore

A Florida man was trying to run on the water to travel from St. Augustine to New York to raise money for charity.

FLAGLER COUNTY, Fla. - The Flagler County Sheriff's Office said a strange vessel washed ashore on Saturday morning. It turned out to be a Central Florida man who was 'walking on water' for charity.

"I will show people anything you want to do, do it. Don't listen to anyone. Chase your dreams."

Bodycam shows wheel that washed up on Florida beach

The Flagler County Sheriff's Office shared bodycam video of a strange vessel that washed ashore on Saturday morning. It turned out to be a Central Florida man who was 'walking on water' for charity.

In an exclusive interview with FOX 35 News, Reza Baluchi says he is no stranger to the water. He calls his floating contraption his bubble. But his bubble washed ashore in Flagler County early Saturday morning.

"My goal is to not only raise money for homeless people, raise money for the Coast Guard, raise money for the police department, raise money for the fire department. They are in public service, they do it for safety and they help other people."

Latest News

- Teen girl goes missing on the Fourth of July from Daytona Beach , police say
- Polk County deputy resigns after arrest on domestic violence charges
- What is a rip current? Here's how to escape safely if you ever get caught in one
- Citrus County fire training captain dies in Fourth of July boat crash in Crystal River
- Teen loses fingers in Berkeley July 4 fireworks mishap: neighbors

Trending

1. Is Publix open on the Fourth of July? Here's a look at Florida grocery store hours
2. Florida mom arrested after 2-year-old found wandering alone for hours in neighborhood, deputies say
3. Florida man who lost most of his fingers in fireworks explosion

NBC NEWS | WATCH LIVE

Florida man arrested after trying to cross Atlantic in 'human-powered hamster wheel'

It isn't the first time Reza Baluchi has tried to get across the ocean in a human-powered object.

A "human-powered hamster wheel." U.S. Coast Guard Via Facebook

SAVE

Sept. 7, 2023, 12:47 PM CDT

By Inyoung Choi

A man from Florida who was trying to cross the Atlantic in a "human-powered hamster wheel" was arrested by the Coast Guard, according to court documents.

Reza Baluchi was 70 miles off Georgia when officers found him during a "manifestly unsafe voyage" while Hurricane Franklin was headed toward the area, the Coast Guard said Wednesday in a statement on Facebook.

Reza Baluchi

Add languages

Article | Talk | Read | Edit | View history | Tools

From Wikipedia, the free encyclopedia

Reza Baluchi in his water craft in 2016, with members of the US Coast Guard

Reza Ray Baluchi (born 1972)[1] is an Iranian athlete and activist living in the United States. He has several times attempted to travel long distances off the East Coast of the United States in a self-propelled water craft resembling a hamster ball, which he calls a "hydro pod" or bubble.

Background [edit]

Baluchi was born in Rasht,[2] and in Iran was tortured and served 18 months of a two-year sentence for offenses against Islam;[3] [4] After cycling for the Iranian national team, in 1992 he defected to Germany, where he was a member of a professional cycling team[1] and cycled through 55 countries promoting world peace.[3] He arrived in the United States in 2002 from Mexico and was granted political asylum[4] after five months in detention.[2][5] He has set records as a runner and a cyclist, with the aim of promoting world peace.[6] He ran from Los Angeles to Ground Zero in New York in 2003 to dispel misconceptions about Middle Easterners and as a stand against terrorism;[7] ran 11,720 miles (18,860 km) around the perimeter of the United States as a fundraiser for Children's Hospital of Denver; ran again from Los Angeles to New York in 2009, acquiring an American flag from the White House;[3][4][8] and in 2010 moved to Death Valley, where he ran and trained in the desert heat for two years.[3]

Bubble expeditions [edit]

Baluchi built and equipped his first "hydro pod" using $4,500 in savings from working as a mechanic and a dishwasher,[4] at a hookah bar and a supermarket in Newport Beach, California.[3] The craft is a cylinder of 3-millimeter thick plastic in an aluminum frame with paddles and is propelled by his running inside it, like a hamster ball.[3][6] He estimated in 2014 that he could reach 4–5 knots (7.4–9.3 km/h) at sea,[6] and in 2021, 6 knots (11 km/h) in the 10 by 6 feet (3.0 m × 1.8 m) pod he has registered in Florida as a water craft.[7] He has said that he undertakes his ocean journeys to inspire others and to raise money for public services, including the US Coast Guard, which has repeatedly stopped him for his own safety.[9]

2014 attempt to reach Bermuda and Puerto Rico [edit]

In 2014, after two years of training[6] including a 30-mile (48 km) journey from Newport Beach to Catalina Island,[8][10] Baluchi set off from Pompano Beach, Florida, intending to trace the Bermuda Triangle by traveling approximately 3,000 miles (4,800 km) to Bermuda, to Puerto Rico, and back to Miami.[6] The Coast Guard had warned him that the expedition was too dangerous,[10] and stopped him approximately 185 miles (298 km)

Man running on water inside 'bubble' for charity washes up on Florida beach

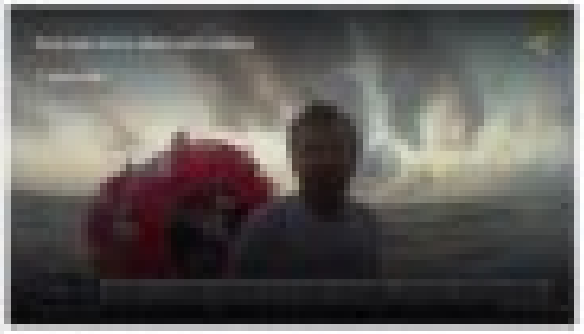

Turkey arrests alleged Australia

https://www.re...

Reuters

Register

Turkey arrests alleged Australia drug kingpin in big crime bust

By Jonathan Spicer

Summary Companies

- Facebook gangster Hakan Ayik among Australia's most wanted
- Turkey rounds up alleged members of bike gang Comanchero
- PM says Ayik smuggling helped promote bugged phone app

ISTANBUL, Nov 2 (Reuters) – Turkey said on Thursday it had captured Hakan Ayik, a top fugitive wanted in Australia for drug smuggling, and 36 others involved in an international organised crime ring that has also been pursued by U.S. and New Zealand authorities.

Interior Minister Ali Yerlikaya said the detentions in Istanbul targeted the armed motorcycle gang Comanchero. But he said was allegedly involved in drug trafficking, manslaughter, looting and money laundering activity.

Hakan Ayik

From Wikipedia, the free encyclopedia

Joseph Hakan Ayik, also known as **Hakan Reis** (born 31 January 1976) is a Turkish-Australian drug trafficker. He has an estimated net worth of 1.2 billion dollars, and was described in June 2021 as "Australia's most wanted man".

Early life

Ayik was born in Australia to parents from Turkey. His father died when he was young, with many family members being drug users. His cousin and brother later ended up in prison. He studied at James Cook Boys Technology High School in Kogarah, New South Wales. A classmate of Ayik was Duan Ryakers, the future boss of the Comanchero gang.

Criminal career

In the 2000s, Ayik was running a large criminal empire. He held ownership of karaoke bars and brothels in Sydney and Cairns. He reportedly travelled to Dubai, India and Hong Kong in luxury. His activities were involved with the Comanchero Motorcycle Club. He is also said to have worked with corrupt customs officials and jail officers in Australia and Tonga. The drug importations he engaged in were estimated to be valued in the hundreds of millions of dollars. This business was organised in co-

'Cowardly' Melbourne C

https://www.abc.net...

ABC NEWS

Just In Watch Live Politics World Business Analysis More

'Cowardly' Melbourne Comanchero gang members suspected of murdering two innocent men

By Tiffany Avelino

Posted Mon 31 May 2021 at 10:18am, updated Mon 31 May 2021 at 1:16pm

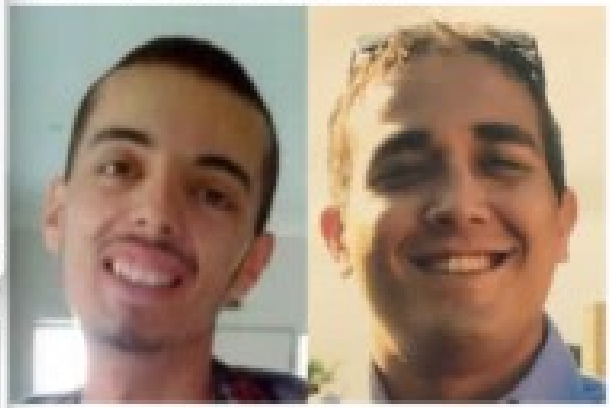

Mohamad Yusuf (left) and Zaki Ezedyar (right) are described as innocent victims of mistaken identity. (Supplied: Victoria Police)

abc.net.au/news/cowardly-bike-members-...

Copy link Share

Police have described Melbourne motorcycle gang members who allegedly murdered two men by mistake as "panicked, incompetent" and "cowardly".

Authorities are appealing for information about the 2017 deaths of 22-year-old Muhamad Yusuf and 26-year-old Zaki Ezedyar whose murders have been linked to the Comanchero outlaw motorcycle gang.

Key points:

- Muhamad Yusuf and Zaki Ezedyar were shot in 2017, both victims of mistaken identity

William "Jock" Ross - W

https://en.wikipedia...

William "Jock" Ross

Article Talk Read Edit View history Tools

From Wikipedia, the free encyclopedia

William George "Jock" Ross (born 5 August 1943) is a Scottish-born Australian outlaw biker, best known as the founder and the "Supreme Commander" of the Comancheros Motorcycle Club and for his involvement in the Milperra massacre of 1984. Ross was sentenced to life imprisonment with Judge Roden chiding him as one of the men most responsible for the shoot-out at the Viking Tavern.

Jock Ross	
Born	William George Ross 5 August 1943 (age 80) Glasgow, Scotland
Occupation(s)	Outlaw biker, soldier, thief
Years active	1966-2002
Known for	Founder of the Comancheros
Successor	Mick Hawi
Allegiance	Comancheros MC
Convicted(s)	Murder (1985) released to manslaughter upon appeal (1992)
Criminal penalty	Life imprisonment; paroled in 1999

Youth

Ross was born in Glasgow, Scotland into a working-class family. Ross grew up in the Gorbals neighbourhood of Glasgow, where his father worked as a lorry (truck) driver. Ross stated of his youth: "In the old Glasgow days you never backed off, that's how you survived. The Gorbals was tough and you had to be tough too." He served in the British Army in the Royal Engineers. Ross joined the British Army at the age of 17 and served for 9 years. As an engineer, he was involved in clearing minefields left over from the Second World War in Libya as well as laying minefields in the Aden Protectorate (modern Yemen) and Hong Kong. After his honourable discharge, he settled in Australia, making his home in New South Wales. In 1968, he settled in a coastal flat and then moved to Point Clare. Ross (who was known to his friends as "Jock" instead of William) worked variously as a lorry driver and as an apprentice blacksmith.

The Comancheros

The "Supreme Commander"

Ross befriended a number of Australian veterans of the Vietnam War, saying in a 2010 interview: "I came out of the army, came here. People came out of the army, especially soldiers coming back from Vietnam back in the '70s, the late '70s ... they came, and they were treated like lepers ... not real good. Me, as an ex-soldier, I empathised with them." Ross founded Comancheros Motorcycle Club in 1969 with the name being taken from a 1961 John Wayne western film (The Comancheros) that Ross adored. The Australian journalists Lindsay Simpson and Sandra Harvey described Ross as a natural "leader of men", an extremely charismatic man whose maelstrome and toughness inspired much devotion from other men. In 1971, Ross purchased a property along the then rural Mangrove Mountain Road for 1500 that became his home. Settling with Ross in his caravan were his first wife Sandy and their infant daughter Debbie. Ross found the sunny New South Wales countryside to be a refreshing change from the decaying industrial neighbourhoods of the

ABC NEWS

Just In | Watch Live | Politics | World | Business | Analysis | More

'Cowardly' Melbourne Comanchero gang members suspected of murdering two innocent men

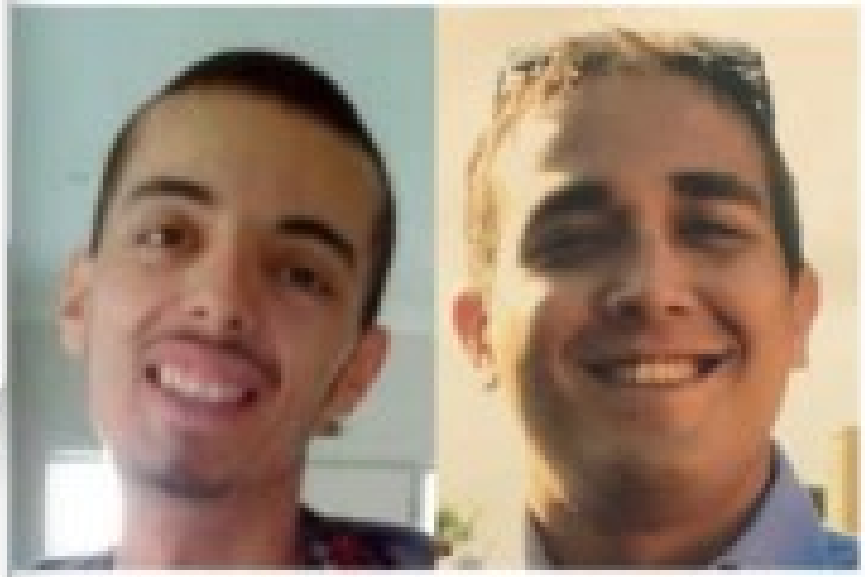

Police have described Melbourne motorcycle gang members who allegedly murdered two men by mistake as "premeditated, incompetent" and "cowardly".

Authorities are appealing for information about the 2007 deaths of 22-year-old Muhammad Yucel and 20-year-old Zalal Loedyar whose murders have been linked to the Comanchero outlaw motorcycle gang.

Key points:

- Muhammad Yucel and Zalal Loedyar were shot in 2007, both victims of mistaken identity

Turkey arrests alleged Australia

https://www.re...

Reuters

Register

Turkey arrests alleged Australia drug kingpin in big crime bust

By Jonathan Spicer

Summary Companies

- Facebook gangster Hakan Ayik among Australia's most wanted
- Turkey rounds up alleged members of bike gang Comanchero
- PM says Ayik smuggling helped promote bugged phone app

ISTANBUL, Nov 2 (Reuters) – Turkey said on Thursday it had captured Hakan Ayik, a top fugitive wanted in Australia for drug smuggling, and 36 others involved in an international organised crime ring that has also been pursued by U.S. and New Zealand authorities.

Interior Minister Ali Yerlikaya said the detentions in Istanbul targeted the armed motorcycle gang Comanchero. But he said was allegedly involved in drug trafficking, manslaughter, looting and money laundering activity.

Hakan Ayik

From Wikipedia, the free encyclopedia

Joseph Hakan Ayik, also known as **Hakan Reis** (born 31 January 1976) is a Turkish-Australian drug trafficker. He has an estimated net worth of 1.2 billion dollars, and was described in June 2021 as "Australia's most wanted man".

Early life

Ayik was born in Australia to parents from Turkey. His father died when he was young, with many family members being drug users. His cousin and brother later ended up in prison. He studied at James Cook Boys Technology High School in Kogarah, New South Wales. A classmate of Ayik was Duan Ryakers, the future boss of the Comanchero gang.

Criminal career

In the 2000s, Ayik was running a large criminal empire. He held ownership of karaoke bars and brothels in Sydney and Cairns. He reportedly travelled to Dubai, India and Hong Kong in luxury. His activities were involved with the Comanchero Motorcycle Club. He is also said to have worked with corrupt customs officials and jail officers in Australia and Tonga. The drug importations he engaged in were estimated to be valued in the hundreds of millions of dollars. This business was organised in co-

'Cowardly' Melbourne C

https://www.abc.net...

ABC NEWS

Just In Watch Live Politics World Business Analysis More

'Cowardly' Melbourne Comanchero gang members suspected of murdering two innocent men

By Tiffany Avelino

Posted Mon 31 May 2021 at 10:18am, updated Mon 31 May 2021 at 1:16pm

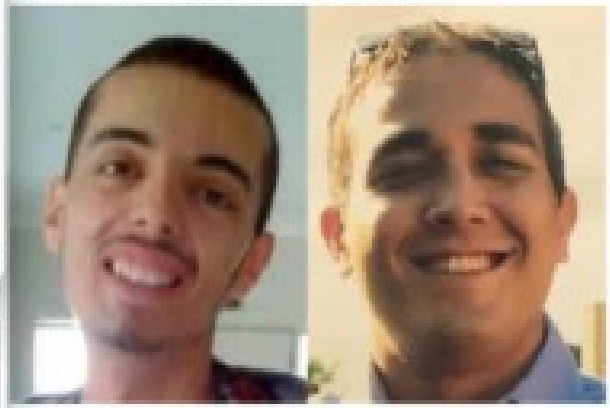

Mohamad Yusuf (left) and Zaki Ezedyar (right) are described as innocent victims of mistaken identity. (Supplied: Victoria Police)

abc.net.au/news/cowardly-bike-members-...

Copy link Share

Police have described Melbourne motorcycle gang members who allegedly murdered two men by mistake as "panicked, incompetent" and "cowardly".

Authorities are appealing for information about the 2017 deaths of 22-year-old Muhamad Yusuf and 26-year-old Zaki Ezedyar whose murders have been linked to the Comanchero outlaw motorcycle gang.

Key points:

- Muhamad Yusuf and Zaki Ezedyar were shot in 2017, both victims of mistaken identity

William "Jock" Ross - W

https://en.wikipedia...

William "Jock" Ross

Article Talk Read Edit View history Tools

From Wikipedia, the free encyclopedia

William George "Jock" Ross (born 5 August 1943) is a Scottish-born Australian outlaw biker, best known as the founder and the "Supreme Commander" of the Comancheros Motorcycle Club and for his involvement in the Milperra massacre of 1984. Ross was sentenced to life imprisonment with Judge Roden chiding him as one of the men most responsible for the shoot-out at the Viking Tavern.

Jock Ross	
Born	William George Ross 5 August 1943 (age 80) Glasgow, Scotland
Occupation(s)	Outlaw biker, soldier, thief
Years active	1966-2002
Known for	Founder of the Comancheros
Successor	Mick Hawi
Allegiance	Comancheros MC
Convicted(s)	Murder (1985) released to manslaughter upon appeal (1992)
Criminal penalty	Life imprisonment; paroled in 1999

Youth

Ross was born in Glasgow, Scotland into a working-class family. Ross grew up in the Gorbals neighbourhood of Glasgow, where his father worked as a lorry (truck) driver. Ross stated of his youth: "In the old Glasgow days you never backed off, that's how you survived. The Gorbals was tough and you had to be tough too." He served in the British Army in the Royal Engineers. Ross joined the British Army at the age of 17 and served for 9 years. As an engineer, he was involved in clearing minefields left over from the Second World War in Libya as well as laying minefields in the Aden Protectorate (modern Yemen) and Hong Kong. After his honourable discharge, he settled in Australia, making his home in New South Wales. In 1968, he settled in a coastal flat and then moved to Point Clare. Ross (who was known to his friends as "Jock" instead of William) worked variously as a lorry driver and as an apprentice blacksmith.

The Comancheros

The "Supreme Commander"

Ross befriended a number of Australian veterans of the Vietnam War, saying in a 2010 interview: "I came out of the army, came here. People came out of the army, especially soldiers coming back from Vietnam back in the '70s, the late '70s ... they came, and they were treated like lepers ... not real good. Me, as an ex-soldier, I empathised with them." Ross founded Comancheros Motorcycle Club in 1969 with the name being taken from a 1961 John Wayne western film (The Comancheros) that Ross adored. The Australian journalists Lindsay Simpson and Sandra Harvey described Ross as a natural "leader of men", an extremely charismatic man whose maelstrome and toughness inspired much devotion from other men. In 1971, Ross purchased a property along the then rural Mangrove Mountain Road for 1500 that became his home. Settling with Ross in his caravan were his first wife Sandy and their infant daughter Debbie. Ross found the sunny New South Wales countryside to be a refreshing change from the decaying industrial neighbourhoods of the

Turkey arrests alleged Australia d

https://www.re...

Reuters World Business Markets More My News Register

Turkey arrests alleged Australia drug kingpin in big crime bust

By Jonathan Spicer

November 2, 2023 8:24 AM CDT · Updated 9 months ago

Hakan Ayik, a fugitive wanted in Australia for drug smuggling, is detained by Turkish police in Istanbul, Turkey November 1, 2023. Turkish Interior Ministry/Handout via REUTERS *Purchase Licensing Rights*

Give Feedback

Summary Companies

- 'Facebook gangster' Hakan Ayik among Australia's most wanted
- Turkey rounds up alleged members of bike gang Comanchero
- FBI says Ayik unwittingly helped promote bugged phone app

ISTANBUL, Nov 2 (Reuters) - Turkey said on Thursday it had captured Hakan Ayik, a top fugitive wanted in Australia for drug smuggling, and 36 others involved in an international organised crime ring that has also been pursued by U.S. and New Zealand authorities.

Interior Minister Ali Yerlikaya said the detentions in Istanbul targeted the armed motorcycle gang Comanchero that he said was allegedly involved in drug trafficking, manslaughter, looting and money laundering globally.

Hakan Ayik

Add languages

Article Talk Read Edit View history Tools

From Wikipedia, the free encyclopedia

Joseph Hakan Ayik, also known as **Hakan Reis** (born 31 January 1979) is a Turkish-Australian[1] drug trafficker. He has an estimated net worth of 1.2 billion dollars, and was described in June 2021 as "Australia's most wanted man".[2][3]

Early life [edit]

Ayik was born in Australia to parents from Turkey.[4] His father died when he was young, with many family members being drug users.[5] His cousin and brother later ended up in prison.[5] He studied at James Cook Boys Technology High School in Kogarah, New South Wales.[5] A classmate of Ayik was Duax Ngakuru, the future boss of the Comanchero gang.[6]

Criminal career [edit]

In the 2000s, Ayik was running a large criminal empire. He held ownership of karaoke bars and brothels in Sydney and Canberra. He reportedly travelled to Dubai, India and Hong Kong in luxury.[5] His activities were involved with the Comanchero Motorcycle Club.[5] He is also said to have worked with corrupt customs officials and jail officers in Australia and Tonga.[5] The drug importations he engaged in were estimated to be valued in the hundreds of millions of dollars.[5] This business was organised in co-

'Cowardly' Melbourne C

https://www.abc.net....

ABC NEWS Log In

Just In Watch Live Politics World Business Analysis More

'Cowardly' Melbourne Comanchero gang members suspected of murdering two innocent men

By Tahlea Aualiitia

Posted Mon 31 May 2021 at 12:38am, updated Mon 31 May 2021 at 1:15am

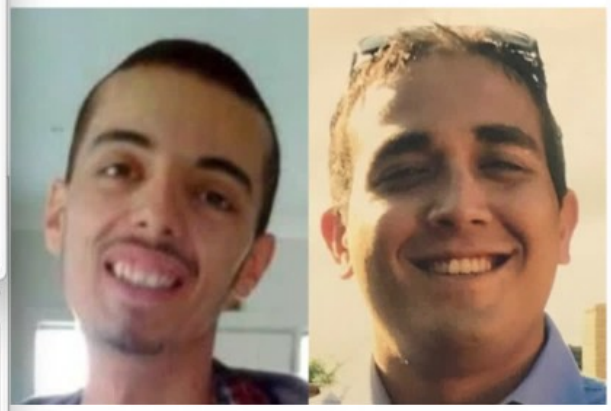

Muhamad Yucel (left) and Zabi Ezedyar (right) are believed to have been victims of mistaken identity. *(Supplied: Victoria Police)*

abc.net.au/news/cowardly-bikie-members-... Copy link Share

Police have described Melbourne motorcycle gang members who allegedly murdered two men by mistake as "panicked, incompetent" and "cowardly".

Authorities are appealing for information about the 2017 deaths of 22-year-old Muhamad Yucel and 26-year-old Zabi Ezedyar whose murders have been linked to the Comanchero outlaw motorcycle gang.

Key points:

- Muhamad Yucel and Zabi Ezedyar were shot in 2017, both victims of mistaken identity

William "Jock" Ross - Wi

https://en.wikipedia....

William "Jock" Ross

Add languages

Article Talk Read Edit View history Tools

From Wikipedia, the free encyclopedia

William George "Jock" Ross (born 5 August 1943) is a Scottish-born Australian outlaw biker, best known as the founder and the "Supreme Commander" of the Comanchero Motorcycle Club and for his involvement in the Milperra massacre of 1984. Ross was sentenced to life imprisonment with Judge Roden childing him as one of the men most responsible for the shoot-out at the Viking Tavern.

Jock Ross	
Born	William George Ross 5 August 1943 (age 80) Glasgow, Scotland
Occupation(s)	Outlaw biker, soldier, fireman
Years active	1968-2002
Known for	Founder of the Comancheros
Successor	Mick Hawi
Allegiance	Comanchero MC
Conviction(s)	Murder (1986), reduced to manslaughter upon appeal (1992)
Criminal penalty	Life imprisonment; paroled in 1989

Youth [edit]

Ross was born in Glasgow, Scotland into a working-class family.[1] Ross grew up in the Gorbals neighbourhood of Glasgow, where his father worked as a lorry (truck) driver.[2] Ross stated of his youth: "In the old Glasgow days you never backed off, that's how you survived. The Gorbals was tough and you had to be tough too."[2] He served in the British Army in the Royal Engineers.[1] Ross joined the British Army at the age of 17 and served for 7 years.[3] As an engineer, he was involved in clearing minefields left over from the Second World War in Libya as well as laying minefields in the Aden Protectorate (modern Yemen) and Hong Kong.[1] After his honourable discharge, he settled in Australia, making his home in New South Wales.[1] In 1966, he settled in a coastal flat and then moved to Point Clare.[4] Ross-who was known to his friends as "Jock" instead of William-worked variously as a lorry driver and as an apprentice blacksmith.[4]

The Comancheros [edit]

The "Supreme Commander" [edit]

Ross befriended a number of Australian veterans of the Vietnam War, saying in a 2019 interview: "I came out of the army, came here. People come out of the army, especially soldiers coming back from Vietnam back in the '70s, the late '70s … they came, and they were treated like lepers … not real good. Me, as an ex-soldier, I empathised with them".[1] Ross founded Comanchero Motorcycle Club in 1968 with the name being taken from a 1961 John Wayne Western film *The Comancheros* that Ross adored.[5][6] The Australian journalists Lindsay Simpson and Sandra Harvey described Ross as a natural "leader of men", an extremely charismatic man whose machismo and toughness inspired much devotion from other men.[7] In 1971, Ross purchased a property along the then rural Mangrove Mountain Road for $800 that became his home.[7] Settling with Ross in his caravan were his first wife Sandy and their infant daughter Deidre.[7] Ross found the sunny New South Wales countryside to be a refreshing change from the decaying industrial neighbourhoods of the

Turkey arrests alleged Australia d

https://www.re...

Reuters World Business Markets More My News Register

Turkey arrests alleged Australia drug kingpin in big crime bust

By Jonathan Spicer

November 2, 2023 8:24 AM CDT · Updated 9 months ago

Hakan Ayik, a fugitive wanted in Australia for drug smuggling, is detained by Turkish police in Istanbul, Turkey November 1, 2023. Turkish Interior Ministry/Handout via REUTERS *Purchase Licensing Rights*

Give Feedback

Summary Companies

- 'Facebook gangster' Hakan Ayik among Australia's most wanted
- Turkey rounds up alleged members of bike gang Comanchero
- FBI says Ayik unwittingly helped promote bugged phone app

ISTANBUL, Nov 2 (Reuters) - Turkey said on Thursday it had captured Hakan Ayik, a top fugitive wanted in Australia for drug smuggling, and 36 others involved in an international organised crime ring that has also been pursued by U.S. and New Zealand authorities.

Interior Minister Ali Yerlikaya said the detentions in Istanbul targeted the armed motorcycle gang Comanchero that he said was allegedly involved in drug trafficking, manslaughter, looting and money laundering globally.

Hakan Ayik

Add languages

Article Talk Read Edit View history Tools

From Wikipedia, the free encyclopedia

Joseph Hakan Ayik, also known as **Hakan Reis** (born 31 January 1979) is a Turkish-Australian[1] drug trafficker. He has an estimated net worth of 1.2 billion dollars, and was described in June 2021 as "Australia's most wanted man".[2][3]

Early life [edit]

Ayik was born in Australia to parents from Turkey.[4] His father died when he was young, with many family members being drug users.[5] His cousin and brother later ended up in prison.[5] He studied at James Cook Boys Technology High School in Kogarah, New South Wales.[5] A classmate of Ayik was Duax Ngakuru, the future boss of the Comanchero gang.[6]

Criminal career [edit]

In the 2000s, Ayik was running a large criminal empire. He held ownership of karaoke bars and brothels in Sydney and Canberra. He reportedly travelled to Dubai, India and Hong Kong in luxury.[5] His activities were involved with the Comanchero Motorcycle Club.[5] He is also said to have worked with corrupt customs officials and jail officers in Australia and Tonga.[5] The drug importations he engaged in were estimated to be valued in the hundreds of millions of dollars.[5] This business was organised in co-

'Cowardly' Melbourne C

https://www.abc.net....

ABC NEWS Log In

Just In Watch Live Politics World Business Analysis More

'Cowardly' Melbourne Comanchero gang members suspected of murdering two innocent men

By Tahlea Aualiitia

Posted Mon 31 May 2021 at 12:38am, updated Mon 31 May 2021 at 1:15am

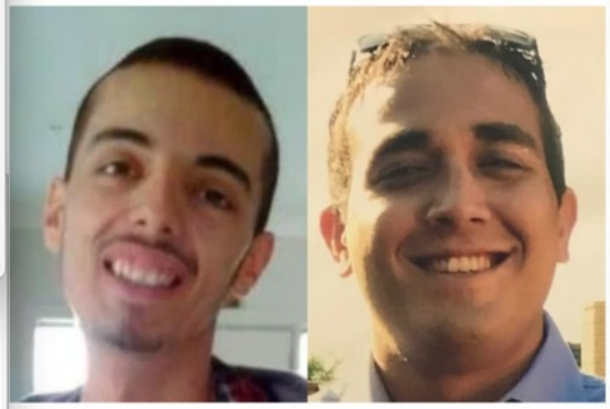

Muhamad Yucel (left) and Zabi Ezedyar (right) are believed to have been victims of mistaken identity. *(Supplied: Victoria Police)*

abc.net.au/news/cowardly-bikie-members-... Copy link Share

Police have described Melbourne motorcycle gang members who allegedly murdered two men by mistake as "panicked, incompetent" and "cowardly".

Authorities are appealing for information about the 2017 deaths of 22-year-old Muhamad Yucel and 26-year-old Zabi Ezedyar whose murders have been linked to the Comanchero outlaw motorcycle gang.

Key points:

- Muhamad Yucel and Zabi Ezedyar were shot in 2017, both victims of mistaken identity

William "Jock" Ross - Wi

https://en.wikipedia....

William "Jock" Ross

Add languages

Article Talk Read Edit View history Tools

From Wikipedia, the free encyclopedia

William George "Jock" Ross (born 5 August 1943) is a Scottish-born Australian outlaw biker, best known as the founder and the "Supreme Commander" of the Comanchero Motorcycle Club and for his involvement in the Milperra massacre of 1984. Ross was sentenced to life imprisonment with Judge Roden childing him as one of the men most responsible for the shoot-out at the Viking Tavern.

Jock Ross	
Born	William George Ross 5 August 1943 (age 80) Glasgow, Scotland
Occupation(s)	Outlaw biker, soldier, fireman
Years active	1968-2002
Known for	Founder of the Comancheros
Successor	Mick Hawi
Allegiance	Comanchero MC
Conviction(s)	Murder (1986), reduced to manslaughter upon appeal (1992)
Criminal penalty	Life imprisonment; paroled in 1989

Youth [edit]

Ross was born in Glasgow, Scotland into a working-class family.[1] Ross grew up in the Gorbals neighbourhood of Glasgow, where his father worked as a lorry (truck) driver.[2] Ross stated of his youth: "In the old Glasgow days you never backed off, that's how you survived. The Gorbals was tough and you had to be tough too."[2] He served in the British Army in the Royal Engineers.[1] Ross joined the British Army at the age of 17 and served for 7 years.[3] As an engineer, he was involved in clearing minefields left over from the Second World War in Libya as well as laying minefields in the Aden Protectorate (modern Yemen) and Hong Kong.[1] After his honourable discharge, he settled in Australia, making his home in New South Wales.[1] In 1966, he settled in a coastal flat and then moved to Point Clare.[4] Ross-who was known to his friends as "Jock" instead of William-worked variously as a lorry driver and as an apprentice blacksmith.[4]

The Comancheros [edit]

The "Supreme Commander" [edit]

Ross befriended a number of Australian veterans of the Vietnam War, saying in a 2019 interview: "I came out of the army, came here. People come out of the army, especially soldiers coming back from Vietnam back in the '70s, the late '70s … they came, and they were treated like lepers … not real good. Me, as an ex-soldier, I empathised with them".[1] Ross founded Comanchero Motorcycle Club in 1968 with the name being taken from a 1961 John Wayne Western film *The Comancheros* that Ross adored.[5][6] The Australian journalists Lindsay Simpson and Sandra Harvey described Ross as a natural "leader of men", an extremely charismatic man whose machismo and toughness inspired much devotion from other men.[7] In 1971, Ross purchased a property along the then rural Mangrove Mountain Road for $800 that became his home.[7] Settling with Ross in his caravan were his first wife Sandy and their infant daughter Deidre.[7] Ross found the sunny New South Wales countryside to be a refreshing change from the decaying industrial neighbourhoods of the

https://www.nbcnews.com/news/latin-america/4-accu...

NBC NEWS | 4 accused of scheme to smuggle 'military-grade firepower' to Mexico's bloodiest cartel | SHARE & SAVE

LATIN AMERICA

4 accused of scheme to smuggle 'military-grade firepower' to Mexico's bloodiest cartel

Authorities found an arsenal with 10,000 armor-piercing incendiary rounds and kits to make six machine guns capable of firing 6,000 bullets per minute.

SAVE | Create your free profile or log in to save this article

Jan. 24, 2022, 11:59 PM CST / Updated Jan. 25, 2022, 12:21 AM CST

By Tim Stelloh

Four U.S. suspects were arrested in a smuggling scheme to export machine guns, assault rifles and hundreds of thousands of rounds of ammunition to a Mexican drug cartel that authorities have called the country's bloodiest, officials said Monday.

The U.S. Attorney's Office in California's Central District named two more suspects in the alleged scheme to move "military-grade firepower" to the Cártel Jalisco Nueva Generación, a group that law enforcement officials in the U.S. and Mexico have said is filling a vacuum left by the capture of kingpin Joaquín "El Chapo" Guzmán in 2016.

One of the suspects is believed to be at large in Mexico. Another is in state custody in North Carolina on unrelated charges, the prosecutor's office said in a news release.

Most of the suspects were charged with smuggling and violating export regulations. The suspected ringleader and his son were also charged with money laundering, and two others were accused of illegal possession of ammunition.

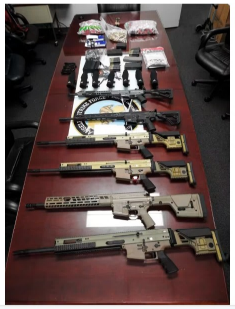

"The defendants in this case smuggled sophisticated weaponry out of the United States to one of the most violent cartels in Mexico whose members target not only rival gangs, but innocent Mexican citizens and Mexican law enforcement," Kristi Johnson, an FBI official in Los Angeles, said in a statement.

Marco Antonio Santillan Valencia, 51, was identified as the U.S. group's leader. According to the prosecutor's office, he and the others obtained the guns from two

Sponsored Stories by Taboola

FAVORITE SEARCHES
Unsold Laptops Are Almost Given Away

SAFER TECH TIPS | Read More
Why Didn't Anyone Tell Me Windows Computers Can Block Ads?

Garden Tool Free Shipping
Temu

cervantes mexico's bloodiest dru... | Narcos: 'El Mencho': Chasing the...

https://english.elpais.c...

EL PAÍS | International | SUBSCRIBE | LOG IN

MEXICO >

'El Mencho': Chasing the most powerful drug lord in Mexico

Nemesio Oseguera Cervantes is the leader of the brutal Jalisco New Generation Cartel. Despite being the most wanted criminal in North America, with millions of dollars in rewards hanging over his head, both the Mexican and US governments have failed to track him down

A police officer stands near a vehicle set on fire by members of Jalisco New Generation Cartel.
FERNANDO CARRANZA (REUTERS)

DAVID MARCIAL PÉREZ | GEORGINA ZEREGA

Mexico - DEC 27, 2022 - 05:39 EST

THE WALL STREET JOURNAL.

Subscribe Sign In

Latest World Business U.S. Politics Economy Tech Markets & Finance Opinion Arts Lifestyle Real Estate Personal Finance Health Style Sports

Shabbos Kestenbaum, Jewish Student Suing Harvard, on RNC Speaker List Tonight

By Mariah Timms

Shabbos Kestenbaum testifying during a House subcommittee hearing in May. (Kent Nishimura/Getty Images)

One of the "everyday Americans" included in Wednesday's RNC speaker list is recent Harvard grad Shabbos Kestenbaum, who is suing the university over its alleged failure to combat antisemitism on campus. He is expected to speak at the RNC convention around 9 p.m. Eastern on Wednesday. Kestenbaum, who is Jewish, said he is a "lifelong

salon

SUBSCRIBE

BOOK EXCERPT

Meet America's first drug dealer: Arnold Rothstein's wild, real-life 1920s "Sopranos" story

The modern drug war started with Arnold Rothstein, a criminal master so feared he managed to rig the World Series

By JOHANN HARI (HBO)

PUBLISHED MARCH 1, 2015 9:30PM (EST)

save

Excerpted from "Chasing the Scream: The First and Last Days of the War on Drugs"

As I dug deeper, I realized there was a hole in the story of the start of the drug war—a large

NEW YORK POST

LOG IN

Lifestyle Weird But True Health Sex & Relationships Viral Trends Human Interest

TRENDING NOW IN LIFESTYLE

Flyers can bring these 11 full-size liquids through airport...

Dear Abby: My husband hasn't touched me since I...

Meet 'The Talented Mrs. Mandelbaum:' America's first gangster

By Caroline Howe

Published July 14, 2024, 8:00 a.m. ET

25

Fredericka Mandelbaum ruled Manhattan's Lower East Side during the mid-19th century as she cultivated an extensive crime rink that extended far beyond her modest storefront.

mcny.org

They were branded the "Jewish Mafia," or the "Kosher Nostra" — four violent street-tough Jews with lots of criminal smarts who dominated tabloid headlines and the Wanted posters that festooned the bulletin boards of US post offices across the land.

Among them was Meyer Lansky, dubbed the kingpin of organized crime in America:

THE TIMES OF ISRAEL ISRAEL AT WAR - DAY 271

JOIN OUR COMMUNITY Support ToI and remove all ads

How a Jewish German woman in NY became America's first major crime boss in 1859

Margalit Fox's new book uncovers the fascinating life and capers of Fredericka Mandelbaum, who fenced stolen property and orchestrated complicated jewel heists and bank robberies

By RENEE GHERT-ZAND FOLLOW

Today, 1:24 am

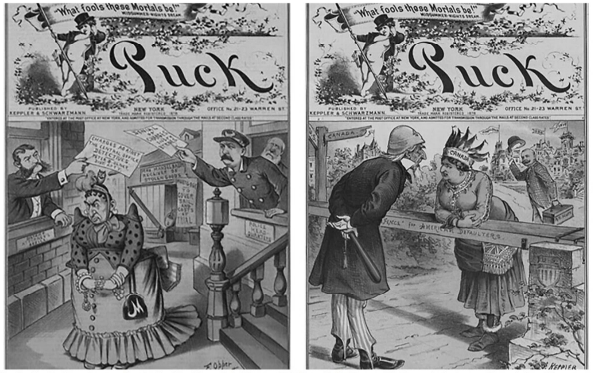

Two 'Puck' satirical magazine covers featuring Mrs. Mandelbaum. On left (Summer 1884): The public feud between D.A. Olney and police inspector Byrnes. In the middle, depicted in blatantly anti-Semitic caricature, is a bejeweled Mrs. Mandelbaum. On right (1885): Mrs. Mandelbaum, safely on the Canadian side of the 'fence' for American defaulters." (Public domain)

America's first major organized crime boss was a Jewish woman whose name almost no one knows today. She was Fredericka Mandelbaum, the subject of a new historical nonfiction book by Margalit Fox.

"The Talented Mrs. Mandelbaum: The Rise and Fall of an American Organized-Crime Boss" tells the fascinating story of an immigrant who traveled in steerage to the Lower East Side of Manhattan in 1850. After a decade of peddling lace and struggling to support her family, she transformed herself into a successful fence, someone who knowingly buys stolen property and sells it for a profit.

Between 1859 and 1884, Mandelbaum ran and grew her fencing operation from an unassuming storefront. It was the Gilded Age, a time when the emergent middle and professional classes were willing to turn a blind eye to the origins of coveted luxury items.

"They quickly became consumers who were educated by the mass media of the day — catalogs, newspapers, magazines, and manuals of domestic advice aimed at women in particular, who were under real social pressure to have all of the best. They wanted fancy furniture, chintz, silk, doilies, and knickknacks in their home," Fox told The Times of Israel.

ADVERTISEMENT

RECOMMENDED STORIES

Cardiologist: How To Quickly Lose a Hanging Belly

getfittoday.online | Sponsored

Top Podiatrist: If You Have Toenail Fungus Try This Tonight (It's...

WellnessGuide101.com | Sp...

Meet 'The Talented Mrs. Mandelbaum,' America's first gangster

salon

Meet America's first drug dealer: Arnold Rothstein's wild, real-life 1920s "Sopranos" story

NEW YORK POST

Meet 'The Talented Mrs. Mandelbaum,' America's first gangster

How a Jewish German woman in NY became America's first major crime boss in 1859

TRENDING NOW IN LIFESTYLE
Flyers can bring these 11 full-size liquids through airport...
Dear Abby: My husband hasn't touched me since I...

Meet 'The Talented Mrs. Mandelbaum:' America's first gangster

By Caroline Howe

Published July 14, 2024, 8:00 a.m. ET

Fredericka Mandelbaum ruled Manhattan's Lower East Side during the mid-19th century as she cultivated an elaborate crime ring that extended far beyond her modest storefront.

They were branded the "Jewish Mafia," or the "Kosher Nostra" — four violent street-tough Jews with lots of criminal smarts who dominated tabloid headlines and the Wanted posters that festooned the bulletin boards of US post offices across the land.

Among them was Meyer Lansky, dubbed the kingpin of organized crime in America

How a Je
Americ

America's first social regis
never allowed no one knows
subject of a new biography

"The Talented Mrs. Mandelbaum: America's First Organized Crime Boss" will
Lowden, in average to the
decade of profiling law and
transformed herself into a
more property and with it

Between 1870 and 1884, Ma
from a cross-dressing street
managed middle and poor
to the origins of central bu

"They quickly became cons
the day — rackings, savage
advice aimed at women to p
to have all of the fun. They
and kidnappers in their ha

lealer:
al-life

drug war — a longe

THE WALL STREET JOURNAL

Shabbos Kestenbaum, Jewish Student Suing Harvard, on RNC Speaker List Tonight

salon

SUBSCRIBE

BOOK EXCERPT

Meet America's first drug dealer: Arnold Rothstein's wild, real-life 1920s "Sopranos" story

The modern drug war started with Arnold Rothstein, a criminal master so feared he managed to rig the World Series

By JOHANN HARI

PUBLISHED MARCH 1, 2015 5:00PM (EST)

Excerpted from "Chasing the Scream: The First and Last Days of the War on Drugs"

As I dug deeper, I realized there was a hole in the story of the start of the drug war – a large

NEW YORK POST

LOG IN

Lifestyle | Weird But True | Health | Sex & Relationships | Viral Trends | Human Interest

TRENDING NOW IN LIFESTYLE

Flyers can bring these 11 full-size liquids through airport...

Dear Abby: My husband hasn't touched me since I...

Meet 'The Talented Mrs. Mandelbaum:' America's first gangster

By Caroline Howe

Published July 14, 2024, 8:00 a.m. ET

Fredericka Mandelbaum ruled Manhattan's Lower East Side during the mid-19th century as she cultivated an extensive crime rink that extended far beyond her modest storefront.

mcny.org

They were branded the "Jewish Mafia," or the "Kosher Nostra" — four violent street-tough Jews with lots of criminal smarts who dominated tabloid headlines and the Wanted posters that festooned the bulletin boards of US post offices across the land.

Amongst them was Meyer Lansky, dubbed the kingpin of organized crime in America

THE TIMES OF ISRAEL

JOIN OUR COMMUNITY

How a Jewish German woman in NY became America's first major crime boss in 1859

Margalit Fox's new book uncovers the fascinating life and capers of Fredericka Mandelbaum, who fenced stolen property and orchestrated complicated jewel heists and bank robberies

America's first major organized crime boss was a Jewish woman whose name almost no one knows today. She was Fredericka Mandelbaum, the subject of a new historical nonfiction book by Margalit Fox.

"The Talented Mrs. Mandelbaum: The Rise and Fall of an American Organized Crime Boss" tells the fascinating story of an immigrant who traveled in steerage to the Lower East Side of Manhattan in 1850. After a decade of peddling lace and struggling to support her family, she transformed herself into a successful fence, someone who knowingly buys stolen property and sells it for a profit.

Between 1859 and 1884, Mandelbaum ran and grew her fencing operation from an unassuming storefront. It was the Gilded Age, a time when the emergent middle and professional classes were willing to turn a blind eye to the origins of coveted luxury items.

"They quickly became consumers who were educated by the mass media of the day — catalogs, newspapers, magazines, and manuals of domestic advice aimed at women in particular, who were under real social pressure to have all of the best. They wanted fancy furniture, chintz, silk, doilies, and knickknacks in their home," Fox told The Times of Israel.

RECOMMENDED STORIES

Cardiologist: How To Quickly Lose a Hanging Belly

Top Pediatrist: If You Have Toenail Fungus Try This Tonight (It's...

THE WALL STREET JOURNAL.

Subscribe Sign In

Shabbos Kestenbaum, Jewish Student Suing Harvard, on RNC Speaker List Tonight

By Mariah Timms

One of the "everyday Americans" included in Wednesday's RNC speaker list is recent Harvard grad Shabbos Kestenbaum, who is suing the university over its alleged failure to combat antisemitism on campus. He is expected to speak at the RNC convention around 9 p.m. Eastern on Wednesday. Kestenbaum, who is Jewish, said he is a "lifelong

salon SUBSCRIBE

BOOK EXCERPT

Meet America's first drug dealer: Arnold Rothstein's wild, real-life 1920s "Sopranos" story

The modern drug war started with Arnold Rothstein, a criminal master so feared he managed to rig the World Series

By JOHANN HARI (HBO)

PUBLISHED MARCH 1, 2015 9:30PM (EST)

save

Excerpted from "Chasing the Scream: The First and Last Days of the War on Drugs"

As I dug deeper, I realized there was a hole in the story of the start of the drug war – a large

NEW YORK POST LOG IN

Lifestyle | Weird But True | Health | Sex & Relationships | Viral Trends | Human Interest

TRENDING NOW IN LIFESTYLE

Flyers can bring these 11 full-size liquids through airport...

Dear Abby: My husband hasn't touched me since I...

Meet 'The Talented Mrs. Mandelbaum:' America's first gangster

By Caroline Howe

Published July 14, 2024, 8:00 a.m. ET

25

Fredericka Mandelbaum ruled Manhattan's Lower East Side during the mid-19th century as she cultivated an extensive crime rink that extended far beyond her modest storefront.

mcny.org

They were branded the "Jewish Mafia," or the "Kosher Nostra" — four violent street-tough Jews with lots of criminal smarts who dominated tabloid headlines and the Wanted posters that festooned the bulletin boards of US post offices across the land.

Among them was Meyer Lansky, dubbed the kingpin of organized crime in America;

THE TIMES OF ISRAEL ISRAEL AT WAR - DAY 271 JOIN OUR COMMUNITY

How a Jewish German woman in NY became America's first major crime boss in 1859

Margalit Fox's new book uncovers the fascinating life and capers of Fredericka Mandelbaum, who fenced stolen property and orchestrated complicated jewel heists and bank robberies

By RENEE GHERT-ZAND

America's first major organized crime boss was a Jewish woman whose name almost no one knows today. She was Fredericka Mandelbaum, the subject of a new historical nonfiction book by Margalit Fox.

"The Talented Mrs. Mandelbaum: The Rise and Fall of an American Organized-Crime Boss" tells the fascinating story of an immigrant who traveled in steerage to the Lower East Side of Manhattan in 1850. After a decade of peddling lace and struggling to support her family, she transformed herself into a successful fence, someone who knowingly buys stolen property and sells it for a profit.

Between 1859 and 1884, Mandelbaum ran and grew her fencing operation from an unassuming storefront. It was the Gilded Age, a time when the emergent middle and professional classes were willing to turn a blind eye to the origins of coveted luxury items.

"They quickly became consumers who were educated by the mass media of the day — catalogs, newspapers, magazines, and manuals of domestic advice aimed at women in particular, who were under real social pressure to have all of the best. They wanted fancy furniture, chintz, silk, doilies, and knickknacks in their home," Fox told The Times of Israel.

RECOMMENDED STORIES

Cardiologist: How To Quickly Lose a Hanging Belly

Top Podiatrist: If You Have Toenail Fungus Try This Tonight (It's...

Encyclopedia of Buddhism

Page | Discussion | Read | View source | View history | Search Encyclopedia

Bodhidharma

This biography is a copy of a Wikipedia article, with minor modifications. See the latest Wikipedia version here. EOB

Bodhidharma was a Buddhist monk who lived during the 5th or 6th century. He is traditionally credited as the transmitter of Chan Buddhism to China, and regarded as its first Chinese patriarch. According to Chinese legend, he also began the physical training of the monks of Shaolin Monastery that led to the creation of Shaolin kungfu. In Japan, he is known as **Daruma**.

Little contemporary biographical information on Bodhidharma is extant, and subsequent accounts became layered with legend.[1] [note 1]

According to the principal Chinese sources, Bodhidharma came from the Western Regions,[4][5] which refers to Central Asia but may also include the Indian subcontinent, and was either a "Persian Central Asian"[4] or a "South Indian [...] the third son of a great Indian king."[5][note 2] Throughout Buddhist art, Bodhidharma is depicted as an ill-tempered, profusely-bearded, wide-eyed non-Chinese person. He is referred as "The Blue-Eyed Barbarian" (Chinese: 碧眼胡; pinyin: *Bìyǎnhú*) in Chan texts.[10]

Aside from the Chinese accounts, several popular traditions also exist regarding Bodhidharma's origins.[note 3]

Bodhidharma	
Names (*details*)	[Expand]

Bodhidharma, *Ukiyo-e woodblock print by Tsukioka Yoshitoshi, 1887.*

Title	Chanshi 1st Chan Patriarch
Personal	
Religion	Buddhism
School	Chan
Senior posting	
Successor	Huike
Students	[Expand]

Main page
Recent changes
Random page
Categories
About
Help
Donate

Tools
What links here
Related changes
Special pages
Printable version
Permanent link
Page information
Cite this page

Britannica

Search Britannica... | Subscribe Now | Login

Philosophy & Religion › Religious Places

Shaolin Temple

Table of Contents
Introduction
References & Edit History
Related Topics

Images

Related Questions
What are the major ethnic groups in China?

Read Next
The Effects of China's One-Child Policy
A Brief Overview of China's Cultural Revolution

Discover
6 Unusual Olympic Sports
Olympics: Football (Soccer)
8 Olympic Cheating Scandals
What's the Difference Between Rhythmic and Artistic Gymnastics?
7 Canceled or Reintroduced Olympic Sports
12 Greek Gods and Goddesses
What's the Difference Between Great Britain and the United Kingdom?

Shaolin Temple

monastery, Henan province, China

Print | Cite | Share | Feedback

Written by Jade Franklin
Fact-checked by The Editors of Encyclopaedia Britannica
Article History

Ask a Question

Shaolin Temple
The Shaolin Temple in Henan province, China.

Shaolin Temple, Buddhist monastery in Henan province, China, that was founded in 495.

In 464 an Indian monk named Bada, the 28th successor in a line of religious leaders that could be traced back to Buddha, arrived in China to spread Buddhist teachings. The Shaolin Temple, the construction of which began in 495 under the orders of the Wei emperor Xiaowendi, bears testimony to his success. It was from here that Indian scriptures were translated into Chinese and the precepts of Zen Buddhism formed. Bada (often referred to as Bodhidharma) is also reputed to have introduced martial arts as a complementary practice to meditation—a practice that developed into the highly skilled Shaolin kung fu.

The Shaolin Temple sits on the slopes of Mount Song, one of the five sacred mountains of China. The original temple structure was simple, but with each succeeding dynasty it became increasingly extensive—many of the current structures date from the Ming and Qing dynasties. Great care was taken to preserve symmetry in the temple's design, with all crucial buildings being constructed along the site's central axis. These include the Gate of the Temple, the Bell and Drum towers, the Heavenly King Hall, the Dharma Hall, the Abbot's Room, the Mahavira Hall, and the Sutra-Keeping Pavilion. The

Sponsored
5 tips to use your credit card wisely
48% of U.S. households carry credit card debt. These five tips can help you avoid overwhelming debt and feel more financially secure.
Learn more

Ad
GO 4X on every bite.
Earn 4X points on dining. 2X points at grocery stores, gas stations and streaming services

View history

Search Encyclopedia

Bodhidharma

Names (details) [Expand]

Bodhidharma, Utiyo-e woodblock print by Tsukioka Yoshitoshi, 1887.

Title	Chanshi 1st Chan Patriarch
Personal	
Religion	Buddhism
School	Chan
Senior posting	
Successor	Huike
Students	[Expand]

Britannica

Search Britannica...

Philosophy & Religion > Religious Place

Shaolin Temple

Table of Contents

Introduction

References & Edit History

Related Topics

Images

Related Questions

What are the major ethnic groups in China?

Read Next

The Effects of China's One-Child Policy

A Brief Overview of China's Cultural Revolution

Discover

6 Unusual Olympic Sports

Olympics Football (Soccer)

5 Olympic Cheating Scandals

What's the Difference Between Rhythmic and Artistic Gymnastics?

7 Canceled or Reintroduced Olympic Sports

12 Greek Gods and Goddesses

What's the Difference Between Great Britain and the United Kingdom?

Shaolin Temple

monastery, Henan province, China

Print Cite Share Feedback

Written by Julie Tomaello
Fact-checked by The Editors of Encyclopædia Britannica
Article History

Ask a Question

Shaolin Temple, Buddhist monastery in Henan province, China, that was founded in 495.

In 464 an Indian monk named Bodo, the 28th successor in a line of religious leaders that could be traced back to Buddha, arrived in China to spread Buddhist teachings. The Shaolin Temple, the construction of which began in 495 under the orders of the Wei emperor Xiaowendi, bears testimony to his success. It was from here that In translated into Chinese and the precepts of Zen I (often referred to as Bodhidharma) is also reputa arts as a complementary practice to meditation— into the highly skilled Shaolin kung fu.

The Shaolin Temple sits on the slopes of Mount S mountains of China. The original temple structu succeeding dynasty it became increasingly extens structures date from the Ming and Qing dynastie preserve symmetry in the temple's design, with a constructed along the site's central axis. These in Temple, the Bell and Drum towers, the Heavenly the Abbot's Room, the Mahavira Hall, and the Sa

Encyclopedia of Buddhism

Page Discussion Read View source View history Search Encyclopedia

Bodhidharma

Main page
Recent changes
Random page
Categories
About
Help
Donate

Tools

What links here
Related changes
Special pages
Printable version
Permanent link
Page information
Cite this page

Bodhidharma was a Buddhist monk who lived during the 5th or 6th century. He is traditionally credited as the transmitter of Chan Buddhism to China, and regarded as its first Chinese patriarch. According to Chinese legend, he also began the physical training of the monks of Shaolin Monastery that led to the creation of Shaolin kungfu. In Japan, he is known as **Daruma**.

Little contemporary biographical information on Bodhidharma is extant, and subsequent accounts became layered with legend.[1] [note 1]

According to the principal Chinese sources, Bodhidharma came from the Western Regions,[2][3] which refers to Central Asia but may also include the Indian subcontinent, and was either a "Persian Central Asian"[4] or a "South Indian [...] the third son of a great Indian king."[5][note 2] Throughout Buddhist art, Bodhidharma is depicted as an ill-tempered, profusely-bearded, wide-eyed non-Chinese person. He is referred as "The Blue-Eyed Barbarian" (Chinese: 碧眼胡, pinyin: Bìyǎnhú) in Chan texts.[7][8]

Aside from the Chinese accounts, several popular traditions also exist regarding Bodhidharma's origins.[note 3]

Bodhidharma

Names (details) [Expand]

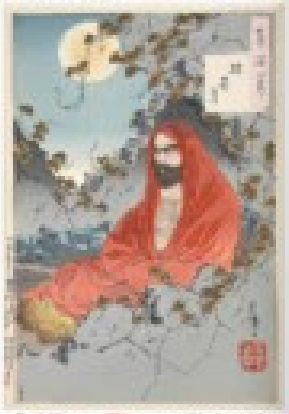

Bodhidharma. Ukiyo-e woodblock print by Tsukioka Yoshitoshi, 1887

Title	Chanzu 1st Chan Patriarch
Personal	
Religion	Buddhism
School	Chan
Senior posting	
Successor	Huike
Students	[Expand]

Britannica

Subscribe Now Login

Shaolin Temple

Table of Contents

Introduction
References & Edit History
Related Topics

Images

Related Questions

What are the major ethnic groups in China?

Read Next

The Effects of China's One-Child Policy
A Brief Overview of China's Cultural Revolution

Showcase

A Chinese Olympic Sports
Olympics Football (Soccer)
8 Olympic Cheating Scandals
What's the Difference Between Rhythmic and Artistic Gymnastics?
7 Canceled or Reintroduced Olympic Sports
12 Greek Gods and Goddesses
What's the Difference Between Great Britain and the United Kingdom?

Shaolin Temple

monastery, Henan province, China

Print Cite Share Feedback

Written by Alan Piquette
Fact checked by The Editors of Encyclopædia Britannica
Article History

Ask a Question

Shaolin Temple, Buddhist monastery in Henan province, China, that was founded in 495.

In 464 an Indian monk named Buda, the 28th successor in a line of religious leaders that could be traced back to Buddha, arrived in China to spread Buddhist teachings. The Shaolin Temple, the construction of which began in 495 under the orders of the Wei emperor Xiaowenti, bears testimony to his success. It was from here that Indian scriptures were translated into Chinese and the precepts of Zen Buddhism formed. Buda (often referred to as Bodhidharma) is also reputed to have introduced martial arts as a complementary practice to meditation—a practice that developed into the highly skilled Shaolin kung fu.

Shaolin Temple

The Shaolin Temple in Henan province, China

The Shaolin Temple sits on the slopes of Mount Song, one of the five sacred mountains of China. The original temple structure was simple, but with each succeeding dynasty it became increasingly extensive—many of the current structures date from the Ming and Qing dynasties. Great care was taken to preserve symmetry in the temple's design, with all central buildings being constructed along the site's central axis. These include the Gate of the Temple, the Bell and Drum towers, the Heavenly King Hall, the Dharma Hall, the Abbot's Room, the Mahavira Hall, and the Sutra Keeping Pavilion. The

GO 4X on every bite

Encyclopedia of Buddhism

Page | Discussion | Read | View source | View history | Search Encyclopedi

Bodhidharma

This biography is a copy of a Wikipedia article, with minor modifications. See the latest Wikipedia version here. → EOB

Main page
Recent changes
Random page
Categories
About
Help
Donate

Tools

What links here
Related changes
Special pages
Printable version
Permanent link
Page information
Cite this page

Bodhidharma was a Buddhist monk who lived during the 5th or 6th century. He is traditionally credited as the transmitter of Chan Buddhism to China, and regarded as its first Chinese patriarch. According to Chinese legend, he also began the physical training of the monks of Shaolin Monastery that led to the creation of Shaolin kungfu. In Japan, he is known as **Daruma**.

Little contemporary biographical information on Bodhidharma is extant, and subsequent accounts became layered with legend.[1] [note 1]

According to the principal Chinese sources, Bodhidharma came from the Western Regions,[4][5] which refers to Central Asia but may also include the Indian subcontinent, and was either a "Persian Central Asian"[4] or a "South Indian [...] the third son of a great Indian king."[5][note 2] Throughout Buddhist art, Bodhidharma is depicted as an ill-tempered, profusely-bearded, wide-eyed non-Chinese person. He is referred as "The Blue-Eyed Barbarian" (Chinese: 碧眼胡; pinyin: *Bìyǎnhú*) in Chan texts.[10]

Aside from the Chinese accounts, several popular traditions also exist regarding Bodhidharma's origins.[note 3]

Bodhidharma	
Names (*details*)	[Expand]

Bodhidharma, *Ukiyo-e woodblock print by Tsukioka Yoshitoshi, 1887.*

Title	Chanshi 1st Chan Patriarch
Personal	
Religion	Buddhism
School	Chan
Senior posting	
Successor	Huike
Students	[Expand]

Britannica

Search Britannica... | Subscribe Now | Login

Philosophy & Religion › Religious Places

Shaolin Temple

Table of Contents

Introduction
References & Edit History
Related Topics

Images

Related Questions

What are the major ethnic groups in China?

Read Next

The Effects of China's One-Child Policy
A Brief Overview of China's Cultural Revolution

Discover

6 Unusual Olympic Sports
Olympics: Football (Soccer)
8 Olympic Cheating Scandals
What's the Difference Between Rhythmic and Artistic Gymnastics?
7 Canceled or Reintroduced Olympic Sports
12 Greek Gods and Goddesses
What's the Difference Between Great Britain and the United Kingdom?

Shaolin Temple

monastery, Henan province, China

Print | Cite | Share | Feedback

Written by Jade Franklin
Fact-checked by The Editors of Encyclopaedia Britannica
Article History

Ask a Question

Shaolin Temple, Buddhist monastery in Henan province, China, that was founded in 495.

Shaolin Temple
The Shaolin Temple in Henan province, China.

In 464 an Indian monk named Bada, the 28th successor in a line of religious leaders that could be traced back to Buddha, arrived in China to spread Buddhist teachings. The Shaolin Temple, the construction of which began in 495 under the orders of the Wei emperor Xiaowendi, bears testimony to his success. It was from here that Indian scriptures were translated into Chinese and the precepts of Zen Buddhism formed. Bada (often referred to as Bodhidharma) is also reputed to have introduced martial arts as a complementary practice to meditation—a practice that developed into the highly skilled Shaolin kung fu.

The Shaolin Temple sits on the slopes of Mount Song, one of the five sacred mountains of China. The original temple structure was simple, but with each succeeding dynasty it became increasingly extensive—many of the current structures date from the Ming and Qing dynasties. Great care was taken to preserve symmetry in the temple's design, with all crucial buildings being constructed along the site's central axis. These include the Gate of the Temple, the Bell and Drum towers, the Heavenly King Hall, the Dharma Hall, the Abbot's Room, the Mahavira Hall, and the Sutra-Keeping Pavilion. The

5 tips to use your credit card wisely

48% of U.S. households carry credit card debt. These five tips can help you avoid overwhelming debt and feel more financially secure.

Learn more

Ad

GO 4X on every bite.

Earn 4X points on dining. 2X points at grocery stores, gas stations and streaming services

Encyclopedia of Buddhism

Page | Discussion | Read | View source | View history | Search Encyclopedi

Bodhidharma

This biography is a copy of a Wikipedia article, with minor modifications. See the latest Wikipedia version here. → EOB

Main page
Recent changes
Random page
Categories
About
Help
Donate

Tools

What links here
Related changes
Special pages
Printable version
Permanent link
Page information
Cite this page

Bodhidharma was a Buddhist monk who lived during the 5th or 6th century. He is traditionally credited as the transmitter of Chan Buddhism to China, and regarded as its first Chinese patriarch. According to Chinese legend, he also began the physical training of the monks of Shaolin Monastery that led to the creation of Shaolin kungfu. In Japan, he is known as **Daruma**.

Little contemporary biographical information on Bodhidharma is extant, and subsequent accounts became layered with legend.[1] [note 1]

According to the principal Chinese sources, Bodhidharma came from the Western Regions,[4][5] which refers to Central Asia but may also include the Indian subcontinent, and was either a "Persian Central Asian"[4] or a "South Indian [...] the third son of a great Indian king."[5][note 2] Throughout Buddhist art, Bodhidharma is depicted as an ill-tempered, profusely-bearded, wide-eyed non-Chinese person. He is referred as "The Blue-Eyed Barbarian" (Chinese: 碧眼胡; pinyin: *Bìyǎnhú*) in Chan texts.[10]

Aside from the Chinese accounts, several popular traditions also exist regarding Bodhidharma's origins.[note 3]

Bodhidharma	
Names (*details*)	[Expand]

Bodhidharma, *Ukiyo-e woodblock print by Tsukioka Yoshitoshi, 1887.*

Title	Chanshi 1st Chan Patriarch
Personal	
Religion	Buddhism
School	Chan
Senior posting	
Successor	Huike
Students	[Expand]

Britannica

Search Britannica... | Subscribe Now | Login

Philosophy & Religion › Religious Places

Shaolin Temple

Table of Contents

Introduction
References & Edit History
Related Topics

Images

Related Questions

What are the major ethnic groups in China?

Read Next

The Effects of China's One-Child Policy
A Brief Overview of China's Cultural Revolution

Discover

6 Unusual Olympic Sports
Olympics: Football (Soccer)
8 Olympic Cheating Scandals
What's the Difference Between Rhythmic and Artistic Gymnastics?
7 Canceled or Reintroduced Olympic Sports
12 Greek Gods and Goddesses
What's the Difference Between Great Britain and the United Kingdom?

Shaolin Temple

monastery, Henan province, China

Print | Cite | Share | Feedback

Written by Jade Franklin
Fact-checked by The Editors of Encyclopaedia Britannica
Article History

Ask a Question

Shaolin Temple
The Shaolin Temple in Henan province, China.

Shaolin Temple, Buddhist monastery in Henan province, China, that was founded in 495.

In 464 an Indian monk named Bada, the 28th successor in a line of religious leaders that could be traced back to Buddha, arrived in China to spread Buddhist teachings. The Shaolin Temple, the construction of which began in 495 under the orders of the Wei emperor Xiaowendi, bears testimony to his success. It was from here that Indian scriptures were translated into Chinese and the precepts of Zen Buddhism formed. Bada (often referred to as Bodhidharma) is also reputed to have introduced martial arts as a complementary practice to meditation—a practice that developed into the highly skilled Shaolin kung fu.

The Shaolin Temple sits on the slopes of Mount Song, one of the five sacred mountains of China. The original temple structure was simple, but with each succeeding dynasty it became increasingly extensive—many of the current structures date from the Ming and Qing dynasties. Great care was taken to preserve symmetry in the temple's design, with all crucial buildings being constructed along the site's central axis. These include the Gate of the Temple, the Bell and Drum towers, the Heavenly King Hall, the Dharma Hall, the Abbot's Room, the Mahavira Hall, and the Sutra-Keeping Pavilion. The

5 tips to use your credit card wisely

48% of U.S. households carry credit card debt. These five tips can help you avoid overwhelming debt and feel more financially secure.

Learn more

Ad

GO 4X on every bite.

Earn 4X points on dining. 2X points at grocery stores, gas stations and streaming services

Encyclopedia of Buddhism

Page | Discussion | Read | View source | View history | Search Encyclopedi

Bodhidharma

This biography is a copy of a Wikipedia article, with minor modifications. See the latest Wikipedia version here.

Main page
Recent changes
Random page
Categories
About
Help
Donate

Tools

What links here
Related changes
Special pages
Printable version
Permanent link
Page information
Cite this page

Bodhidharma was a Buddhist monk who lived during the 5th or 6th century. He is traditionally credited as the transmitter of Chan Buddhism to China, and regarded as its first Chinese patriarch. According to Chinese legend, he also began the physical training of the monks of Shaolin Monastery that led to the creation of Shaolin kungfu. In Japan, he is known as **Daruma**.

Little contemporary biographical information on Bodhidharma is extant, and subsequent accounts became layered with legend.[1] [note 1]

According to the principal Chinese sources, Bodhidharma came from the Western Regions,[4][5] which refers to Central Asia but may also include the Indian subcontinent, and was either a "Persian Central Asian"[4] or a "South Indian [...] the third son of a great Indian king."[5][note 2] Throughout Buddhist art, Bodhidharma is depicted as an ill-tempered, profusely-bearded, wide-eyed non-Chinese person. He is referred as "The Blue-Eyed Barbarian" (Chinese: 碧眼胡; pinyin: *Bìyǎnhú*) in Chan texts.[10]

Aside from the Chinese accounts, several popular traditions also exist regarding Bodhidharma's origins.[note 3]

Bodhidharma	
Names (*details*)	[Expand]

Bodhidharma, *Ukiyo-e woodblock print by Tsukioka Yoshitoshi, 1887.*

Title	Chanshi 1st Chan Patriarch
Personal	
Religion	Buddhism
School	Chan
Senior posting	
Successor	Huike
Students	[Expand]

Britannica

Search Britannica... | Subscribe Now | Login

Philosophy & Religion > Religious Places

Shaolin Temple

Table of Contents

Introduction
References & Edit History
Related Topics

Images

Related Questions

What are the major ethnic groups in China?

Read Next

The Effects of China's One-Child Policy
A Brief Overview of China's Cultural Revolution

Discover

6 Unusual Olympic Sports
Olympics: Football (Soccer)
8 Olympic Cheating Scandals
What's the Difference Between Rhythmic and Artistic Gymnastics?
7 Canceled or Reintroduced Olympic Sports
12 Greek Gods and Goddesses
What's the Difference Between Great Britain and the United Kingdom?

Shaolin Temple

monastery, Henan province, China

Print | Cite | Share | Feedback

Written by Jade Franklin
Fact-checked by The Editors of Encyclopædia Britannica
Article History

Ask a Question

Shaolin Temple, Buddhist monastery in Henan province, China, that was founded in 495.

Shaolin Temple

The Shaolin Temple in Henan province, China.

In 464 an Indian monk named Bada, the 28th successor in a line of religious leaders that could be traced back to Buddha, arrived in China to spread Buddhist teachings. The Shaolin Temple, the construction of which began in 495 under the orders of the Wei emperor Xiaowendi, bears testimony to his success. It was from here that Indian scriptures were translated into Chinese and the precepts of Zen Buddhism formed. Bada (often referred to as Bodhidharma) is also reputed to have introduced martial arts as a complementary practice to meditation—a practice that developed into the highly skilled Shaolin kung fu.

The Shaolin Temple sits on the slopes of Mount Song, one of the five sacred mountains of China. The original temple structure was simple, but with each succeeding dynasty it became increasingly extensive—many of the current structures date from the Ming and Qing dynasties. Great care was taken to preserve symmetry in the temple's design, with all crucial buildings being constructed along the site's central axis. These include the Gate of the Temple, the Bell and Drum towers, the Heavenly King Hall, the Dharma Hall, the Abbot's Room, the Mahavira Hall, and the Sutra-Keeping Pavilion. The

5 tips to use your credit card wisely

GO 4X on every bite.

Earn 4X points on dining, 2X points at grocery stores, gas stations and streaming services

Encyclopedia of Buddhism

Page | Discussion | Read | View source | View history | Search Encyclopedia

Main page
Recent changes
Random page
Categories
About
Help
Donate

Tools

What links here
Related changes
Special pages
Printable version
Permanent link
Page information
Cite this page

Bodhidharma

This biography is a copy of a Wikipedia article, with minor modifications. See the latest Wikipedia version here. → EDB

Bodhidharma was a Buddhist monk who lived during the 5th or 6th century. He is traditionally credited as the transmitter of Chan Buddhism to China, and regarded as its first Chinese patriarch. According to Chinese legend, he also began the physical training of the monks of Shaolin Monastery that led to the creation of Shaolin kungfu. In Japan, he is known as **Daruma**.

Little contemporary biographical information on Bodhidharma is extant, and subsequent accounts became layered with legend.[1] [note 1]

According to the principal Chinese sources, Bodhidharma came from the Western Regions,[4][5] which refers to Central Asia but may also include the Indian subcontinent, and was either a "Persian Central Asian"[4] or a "South Indian [...] the third son of a great Indian king."[5][note 2] Throughout Buddhist art, Bodhidharma is depicted as an ill-tempered, profusely-bearded, wide-eyed non-Chinese person. He is referred as "The Blue-Eyed Barbarian" (Chinese: 碧眼胡; pinyin: *Bìyǎnhú*) in Chan texts.[10]

Aside from the Chinese accounts, several popular traditions also exist regarding Bodhidharma's origins.[note 3]

Bodhidharma

Names (*details*) [Expand]

Bodhidharma, *Ukiyo-e woodblock print by Tsukioka Yoshitoshi, 1887.*

Title	Chanshi 1st Chan Patriarch
Personal	
Religion	Buddhism
School	Chan
Senior posting	
Successor	Huike
Students	[Expand]

Britannica | Search Britannica... | Subscribe Now | Login

Philosophy & Religion › Religious Places

Shaolin Temple

Table of Contents

Introduction
References & Edit History
Related Topics

Images

Related Questions

What are the major ethnic groups in China?

Read Next

The Effects of China's One-Child Policy
A Brief Overview of China's Cultural Revolution

Discover

6 Unusual Olympic Sports
Olympics: Football (Soccer)
8 Olympic Cheating Scandals
What's the Difference Between Rhythmic and Artistic Gymnastics?
7 Canceled or Reintroduced Olympic Sports
12 Greek Gods and Goddesses
What's the Difference Between Great Britain and the United Kingdom?

Shaolin Temple

monastery, Henan province, China

Print | Cite | Share | Feedback

Written by Jade Franklin
Fact-checked by The Editors of Encyclopaedia Britannica
Article History

Ask a Question

Shaolin Temple, Buddhist monastery in Henan province, China, that was founded in 495.

Shaolin Temple

The Shaolin Temple in Henan province, China.

In 464 an Indian monk named Bada, the 28th successor in a line of religious leaders that could be traced back to Buddha, arrived in China to spread Buddhist teachings. The Shaolin Temple, the construction of which began in 495 under the orders of the Wei emperor Xiaowendi, bears testimony to his success. It was from here that Indian scriptures were translated into Chinese and the precepts of Zen Buddhism formed. Bada (often referred to as Bodhidharma) is also reputed to have introduced martial arts as a complementary practice to meditation—a practice that developed into the highly skilled Shaolin kung fu.

The Shaolin Temple sits on the slopes of Mount Song, one of the five sacred mountains of China. The original temple structure was simple, but with each succeeding dynasty it became increasingly extensive—many of the current structures date from the Ming and Qing dynasties. Great care was taken to preserve symmetry in the temple's design, with all crucial buildings being constructed along the site's central axis. These include the Gate of the Temple, the Bell and Drum towers, the Heavenly King Hall, the Dharma Hall, the Abbot's Room, the Mahavira Hall, and the Sutra-Keeping Pavilion. The

5 tips to use your credit card wisely

48% of U.S. households carry credit card debt. These five tips can help you avoid overwhelming debt and feel more financially secure.

Learn more

Ad

GO 4X on every bite.

Earn 4X points on dining, 2X points at grocery stores, gas stations and streaming services

Encyclopedia of Buddhism

Page Discussion Read View source View history Search Encyclopedia

Bodhidharma

Main page
Recent changes
Random page
Categories
About
Help
Donate

Tools

What links here
Related changes
Special pages
Printable version
Permanent link
Page information
Cite this page

Bodhidharma was a Buddhist monk who lived during the 5th or 6th century. He is traditionally credited as the transmitter of Chan Buddhism to China, and regarded as its first Chinese patriarch. According to Chinese legend, he also began the physical training of the monks of Shaolin Monastery that led to the creation of Shaolin kungfu. In Japan, he is known as **Daruma**.

Little contemporary biographical information on Bodhidharma is extant, and subsequent accounts became layered with legend.[1] [note 1]

According to the principal Chinese sources, Bodhidharma came from the Western Regions,[2][3] which refers to Central Asia but may also include the Indian subcontinent, and was either a "Persian Central Asian"[4] or a "South Indian [...] the third son of a great Indian king."[5][note 2] Throughout Buddhist art, Bodhidharma is depicted as an ill-tempered, profusely-bearded, wide-eyed non-Chinese person. He is referred as "The Blue-Eyed Barbarian" (Chinese: 碧眼胡, pinyin: Bìyǎnhú) in Chan texts.[7][8]

Aside from the Chinese accounts, several popular traditions also exist regarding Bodhidharma's origins.[note 3]

Bodhidharma

Names (details) [Expand]

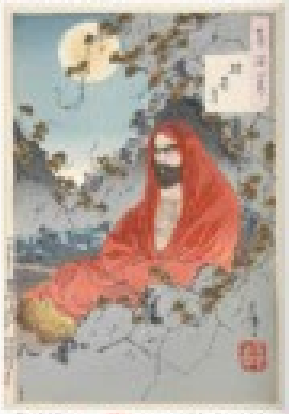

Bodhidharma. Ukiyo-e woodblock print by Tsukioka Yoshitoshi, 1887

Title	Chanzu 1st Chan Patriarch
Personal	
Religion	Buddhism
School	Chan
Senior posting	
Successor	Huike
Students	[Expand]

Britannica

Subscribe Now Login

Shaolin Temple

Table of Contents

Introduction
References & Edit History
Related Topics

Images

Related Questions

What are the major ethnic groups in China?

Read Next

The Effects of China's One-Child Policy
A Brief Overview of China's Cultural Revolution

Showcase

A Chinese Olympic Sports
Olympics Football (Soccer)
8 Olympic Cheating Scandals
What's the Difference Between Rhythmic and Artistic Gymnastics?
7 Canceled or Reintroduced Olympic Sports
12 Greek Gods and Goddesses
What's the Difference Between Great Britain and the United Kingdom?

Shaolin Temple

monastery, Henan province, China

Print Cite Share Feedback

Written by Alan Piquette
Fact checked by The Editors of Encyclopædia Britannica
Article History

Ask a Question

Shaolin Temple, Buddhist monastery in Henan province, China, that was founded in 495.

In 464 an Indian monk named Buda, the 28th successor in a line of religious leaders that could be traced back to Buddha, arrived in China to spread Buddhist teachings. The Shaolin Temple, the construction of which began in 495 under the orders of the Wei emperor Xiaowenti, bears testimony to his success. It was from here that Indian scriptures were translated into Chinese and the precepts of Zen Buddhism formed. Buda (often referred to as Bodhidharma) is also reputed to have introduced martial arts as a complementary practice to meditation—a practice that developed into the highly skilled Shaolin kung fu.

Shaolin Temple

The Shaolin Temple in Henan province, China

The Shaolin Temple sits on the slopes of Mount Song, one of the five sacred mountains of China. The original temple structure was simple, but with each succeeding dynasty it became increasingly extensive—many of the current structures date from the Ming and Qing dynasties. Great care was taken to preserve symmetry in the temple's design, with all central buildings being constructed along the site's central axis. These include the Gate of the Temple, the Bell and Drum towers, the Heavenly King Hall, the Dharma Hall, the Abbot's Room, the Mahavira Hall, and the Sutra Keeping Pavilion. The

GO 4X on every bite

Encyclopedia of Buddhism

Page | Discussion | Read | View source | View history | Search Encyclopedia

Main page
Recent changes
Random page
Categories
About
Help
Donate

Tools

What links here
Related changes
Special pages
Printable version
Permanent link
Page information
Cite this page

Bodhidharma

This biography is a copy of a Wikipedia article, with minor modifications. See the latest Wikipedia version here. → EDB

Bodhidharma was a Buddhist monk who lived during the 5th or 6th century. He is traditionally credited as the transmitter of Chan Buddhism to China, and regarded as its first Chinese patriarch. According to Chinese legend, he also began the physical training of the monks of Shaolin Monastery that led to the creation of Shaolin kungfu. In Japan, he is known as **Daruma**.

Little contemporary biographical information on Bodhidharma is extant, and subsequent accounts became layered with legend.[1] [note 1]

According to the principal Chinese sources, Bodhidharma came from the Western Regions,[4][5] which refers to Central Asia but may also include the Indian subcontinent, and was either a "Persian Central Asian"[4] or a "South Indian [...] the third son of a great Indian king."[5][note 2] Throughout Buddhist art, Bodhidharma is depicted as an ill-tempered, profusely-bearded, wide-eyed non-Chinese person. He is referred as "The Blue-Eyed Barbarian" (Chinese: 碧眼胡; pinyin: *Bìyǎnhú*) in Chan texts.[10]

Aside from the Chinese accounts, several popular traditions also exist regarding Bodhidharma's origins.[note 3]

Bodhidharma

Names (*details*) [Expand]

Bodhidharma, *Ukiyo-e woodblock print by Tsukioka Yoshitoshi, 1887.*

Title	Chanshi 1st Chan Patriarch
Personal	
Religion	Buddhism
School	Chan
Senior posting	
Successor	Huike
Students	[Expand]

Britannica | Search Britannica... | Subscribe Now | Login

Philosophy & Religion › Religious Places

Shaolin Temple

Table of Contents

Introduction
References & Edit History
Related Topics

Images

Related Questions

What are the major ethnic groups in China?

Read Next

The Effects of China's One-Child Policy
A Brief Overview of China's Cultural Revolution

Discover

6 Unusual Olympic Sports
Olympics: Football (Soccer)
8 Olympic Cheating Scandals
What's the Difference Between Rhythmic and Artistic Gymnastics?
7 Canceled or Reintroduced Olympic Sports
12 Greek Gods and Goddesses
What's the Difference Between Great Britain and the United Kingdom?

Shaolin Temple

monastery, Henan province, China

Print | Cite | Share | Feedback

Written by Jade Franklin
Fact-checked by The Editors of Encyclopaedia Britannica
Article History

Ask a Question

Shaolin Temple, Buddhist monastery in Henan province, China, that was founded in 495.

Shaolin Temple

The Shaolin Temple in Henan province, China.

In 464 an Indian monk named Bada, the 28th successor in a line of religious leaders that could be traced back to Buddha, arrived in China to spread Buddhist teachings. The Shaolin Temple, the construction of which began in 495 under the orders of the Wei emperor Xiaowendi, bears testimony to his success. It was from here that Indian scriptures were translated into Chinese and the precepts of Zen Buddhism formed. Bada (often referred to as Bodhidharma) is also reputed to have introduced martial arts as a complementary practice to meditation—a practice that developed into the highly skilled Shaolin kung fu.

The Shaolin Temple sits on the slopes of Mount Song, one of the five sacred mountains of China. The original temple structure was simple, but with each succeeding dynasty it became increasingly extensive—many of the current structures date from the Ming and Qing dynasties. Great care was taken to preserve symmetry in the temple's design, with all crucial buildings being constructed along the site's central axis. These include the Gate of the Temple, the Bell and Drum towers, the Heavenly King Hall, the Dharma Hall, the Abbot's Room, the Mahavira Hall, and the Sutra-Keeping Pavilion. The

5 tips to use your credit card wisely

48% of U.S. households carry credit card debt. These five tips can help you avoid overwhelming debt and feel more financially secure.

Learn more

Ad

GO 4X on every bite.

Earn 4X points on dining, 2X points at grocery stores, gas stations and streaming services

Encyclopedia of Buddhism

Page | Discussion | Read | View source | View history | Search Encyclopedi

Bodhidharma

This biography is a copy of a Wikipedia article, with minor modifications. See the latest Wikipedia version here. → EOB

Main page
Recent changes
Random page
Categories
About
Help
Donate

Tools

What links here
Related changes
Special pages
Printable version
Permanent link
Page information
Cite this page

Bodhidharma was a Buddhist monk who lived during the 5th or 6th century. He is traditionally credited as the transmitter of Chan Buddhism to China, and regarded as its first Chinese patriarch. According to Chinese legend, he also began the physical training of the monks of Shaolin Monastery that led to the creation of Shaolin kungfu. In Japan, he is known as **Daruma**.

Little contemporary biographical information on Bodhidharma is extant, and subsequent accounts became layered with legend.[1] [note 1]

According to the principal Chinese sources, Bodhidharma came from the Western Regions,[4][5] which refers to Central Asia but may also include the Indian subcontinent, and was either a "Persian Central Asian"[4] or a "South Indian [...] the third son of a great Indian king."[5][note 2] Throughout Buddhist art, Bodhidharma is depicted as an ill-tempered, profusely-bearded, wide-eyed non-Chinese person. He is referred as "The Blue-Eyed Barbarian" (Chinese: 碧眼胡; pinyin: *Bìyǎnhú*) in Chan texts.[10]

Aside from the Chinese accounts, several popular traditions also exist regarding Bodhidharma's origins.[note 3]

Bodhidharma	
Names (*details*)	[Expand]

Bodhidharma, *Ukiyo-e woodblock print by Tsukioka Yoshitoshi, 1887.*

Title	Chanshi 1st Chan Patriarch
Personal	
Religion	Buddhism
School	Chan
Senior posting	
Successor	Huike
Students	[Expand]

Britannica

Search Britannica... | Subscribe Now | Login

Philosophy & Religion › Religious Places

Shaolin Temple

Table of Contents

Introduction
References & Edit History
Related Topics

Images

Related Questions

What are the major ethnic groups in China?

Read Next

The Effects of China's One-Child Policy
A Brief Overview of China's Cultural Revolution

Discover

6 Unusual Olympic Sports
Olympics: Football (Soccer)
8 Olympic Cheating Scandals
What's the Difference Between Rhythmic and Artistic Gymnastics?
7 Canceled or Reintroduced Olympic Sports
12 Greek Gods and Goddesses
What's the Difference Between Great Britain and the United Kingdom?

Shaolin Temple

monastery, Henan province, China

Print | Cite | Share | Feedback

Written by Jade Franklin
Fact-checked by The Editors of Encyclopaedia Britannica
Article History

Ask a Question

Shaolin Temple, Buddhist monastery in Henan province, China, that was founded in 495.

Shaolin Temple
The Shaolin Temple in Henan province, China.

In 464 an Indian monk named Bada, the 28th successor in a line of religious leaders that could be traced back to Buddha, arrived in China to spread Buddhist teachings. The Shaolin Temple, the construction of which began in 495 under the orders of the Wei emperor Xiaowendi, bears testimony to his success. It was from here that Indian scriptures were translated into Chinese and the precepts of Zen Buddhism formed. Bada (often referred to as Bodhidharma) is also reputed to have introduced martial arts as a complementary practice to meditation—a practice that developed into the highly skilled Shaolin kung fu.

The Shaolin Temple sits on the slopes of Mount Song, one of the five sacred mountains of China. The original temple structure was simple, but with each succeeding dynasty it became increasingly extensive—many of the current structures date from the Ming and Qing dynasties. Great care was taken to preserve symmetry in the temple's design, with all crucial buildings being constructed along the site's central axis. These include the Gate of the Temple, the Bell and Drum towers, the Heavenly King Hall, the Dharma Hall, the Abbot's Room, the Mahavira Hall, and the Sutra-Keeping Pavilion. The

5 tips to use your credit card wisely

48% of U.S. households carry credit card debt. These five tips can help you avoid overwhelming debt and feel more financially secure.

Learn more

Ad

GO 4X on every bite.

Earn 4X points on dining. 2X points at grocery stores, gas stations and streaming services

Daniel Crooks
Public

Hidden African History: Rabbi Itzhak Shapira discussion with ibeo jews
#teachingthetruthisnotracism #lost10tribesofisrael

Daniel Crooks · Origina

8

3

Daniel Crooks
Public

Hidden African History: Rabbi Itzhak Shapira discussion with ibeo jews
#teachingthetruthisnotracism #lost10tribesofisrael

TMZ NEWS SPORTS HIP HOP WATCH PHOTOS TOURS DEALS

THOMAS MATTHEW CROOKS
JOKINGLY BRAGS ABOUT PENIS SIZE
In New School Days Vid

EXCLUSIVE

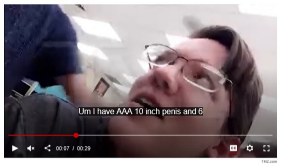

Thomas Matthew Crooks -- the shooter who tried and failed to take out **Donald Trump** -- clearly had a raunchy, sophomoric sense of humor ... as seen in new video obtained by TMZ.

Score 4+ star school supplies

SIGN UP FOR OUR NEWSLETTER
YOUR EMAIL HERE SUBSCRIBE

MOST POPULAR

Trump Rally Shooter Seen Opening Fire & Getting Killed Seconds Later in...
7/13/24

First Photos of Donald Trump Shooter Surface
7/14/24

Shannen Doherty Dead at 53
7/14/24

Search Donate Fundraise gofundme About Sign in Start a GoFundMe

Lezlee's Legacy Sanctuary Fundraiser

JoAnne Thompson is organizing this fundraiser on behalf of Vivian Crooks.

Donation protected

Dear Family, Friends and Members of the Nyack Community,

The Project:
100 years after my Jewish ancestors helped conceive and raise money to build Nyack's first synagogue, I am carrying on their legacy by organizing a **special fundraiser** to help

$3,732 raised of $50,000 goal

32 donations

Share

Donate now

Maria Osundele
$100 · 11 mos

Joyce Thompson-Gardner
$100 · 1 yr

Adrienne Cromartie- Wolf
$200 · 1 yr

Geri Bloch
$100 · 1 yr

Lawrence Kintisch
$50 · 1 yr

See all

See top

Thomas Matthew Crooks

31 languages

Article Talk Read View source View history Tools

From Wikipedia, the free encyclopedia

Thomas Matthew Crooks (September 20, 2003 – July 13, 2024) was an American man who attempted to assassinate Donald Trump, the former president of the United States and at that time presumptive Republican Party nominee for the 2024 presidential election.[1][2]

On July 13, 2024, at a rally near Butler, Pennsylvania, Crooks shot at Trump with an AR-15–style rifle from a nearby rooftop while Trump was giving a speech, injuring Trump and two attendees, and killing another. Crooks was immediately killed by the Secret Service Counter Assault Team. An investigation by the Federal Bureau of Investigation (FBI) is underway, and his motivation remains unknown.

Thomas Matthew Crooks

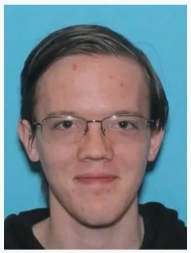

Undated driver's license photo of Crooks

Born	September 20, 2003
Died	July 13, 2024 (aged 20) Butler County, Pennsylvania, U.S.
Cause of death	Gunshot wound
Education	Bethel Park High School Community College of Allegheny County (AS)
Known for	Attempted assassination of Donald Trump
Motive	Under investigation
Details	
Date	July 13, 2024
Location(s)	Near Butler in Meridian, Pennsylvania
Killed	1
Injured	3 (including Donald Trump)
Weapon	AR-15–style rifle

Early life and education

Thomas Matthew Crooks was born on September 20, 2003,[1] and was raised in Bethel Park, Pennsylvania.[3] The neighborhood he lived in was described as "middle-class, maybe upper-middle class".[4] Both of his parents worked as licensed professional counselors.[5] Recollections about Crooks, including biographical information about his life and personality, vary considerably.[6]

He attended Bethel Park High School, where he was known as an above-average student, and graduated in 2022.[7][8] Classmates and school officials characterized him as quiet, with classmates claiming he was often bullied,[2][7][9] including for his quiet demeanor, and for wearing camouflage hunting outfits and masks to school.[9][10] Crooks enjoyed playing chess and video games, and was learning how to code.[11] He received a $500 "star award" the same year from the National Math and Science Initiative.[7][12] Current and former Bethel Park High School students have alleged that Crooks tried out for his school's rifle team, but did not make the team due to poor aim during tryouts; the Bethel Park School District

Leelee's Legacy Sanctuary Fundraiser
Thomas Matthew Crooks

INFINITE SCROLL

THE BIRTH OF THE PERSONAL COMPUTER

A new history of the Apple II charts how computers became unavoidable fixtures of our daily lives.

By Kyle Chayka

May 18, 2023

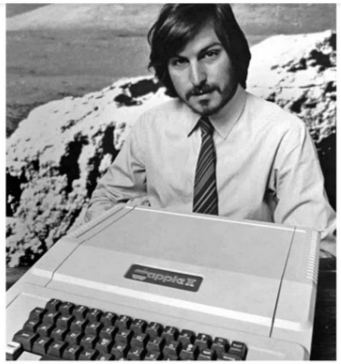

Steve Jobs insisted that the Apple II be housed in a plastic casing, making it more elegant and approachable than hobbyists' severe industrial boxes. Photograph from Alamy

Save this story

In 1979, two M.I.T. computer-science alumni and a Harvard Business School graduate launched a new piece of computer software for the Apple II machine, an early home computer. Called VisiCalc, short for "visible calculator," it was a spreadsheet, with an unassuming interface of monochrome numerals and characters. But it was a dramatic upgrade from the paper-based charts traditionally used to project business revenue or manage a budget. VisiCalc could perform calculations and update figures across columns and rows in real time, based on formulas that the user programmed in. No more writing out numbers painstakingly by hand.

VisiCalc sold more than seven hundred thousand copies in its first six years, and almost single-handedly demonstrated the utility of the Apple II, which retailed

Culture magazines › Ice-Cream Cone

Ice-Cream Cone

CENGAGE Views 3,157,246 Updated

Ice-Cream Cone

One of the most popular American snacks, it is generally believed the ice-cream cone was initially popularized at the 1904 St. Louis Exposition. At that time, Ernest Hamwi, a Syrian waffle vendor, created the "World's Fair Cornucopia" by taking portions of ice cream being dispensed by a fellow vendor who had run out of dishes and serving them up inside waffles that were folded into a cone-like shape. However, other sources, including the Library of Congress, claim that the ice-cream cone was invented on July 23, 1904, by Charles E. Menches of St. Louis and that it did not make its debut as a "walk-away" treat until later that year, at the St. Louis Exposition. A year earlier, a patent for a cone maker had been granted to Italo Marchiony (1868–1954), a New York pushcart vendor, who claimed to have been

6 Groundbreaking Innovations by Arab Americans

Americans born in or with ancestral ties to Arab-speaking countries have made countless significant scientific, medical and engineering contributions.

BY: ELIZABETH YUKO
UPDATED: MARCH 26, 2024 | ORIGINAL: MARCH 31, 2022

copy page link PRINT PAGE

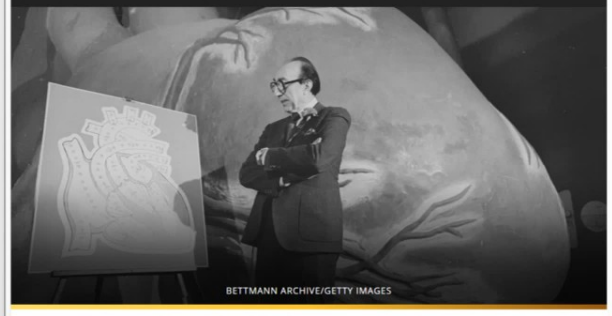

BETTMANN ARCHIVE/GETTY IMAGES

While Americans born in or with ancestral ties to Arab countries have made countless significant scientific, medical and engineering contributions, most have never made it into record books. From cryptography, to the artificial heart, to the iPod, here are a few examples of some of the major advancements by Arab Americans.

1. Television Transmission and LCD Screens

Born in Nabatieh, Lebanon in 1895, Hassan Kamel Al-Sabbah studied and then taught mathematics at the American University of Beirut before immigrating to the United States in 1921. After a brief stint studying at the Massachusetts Institute of Technology (MIT), Al-Sabbah earned a master's degree in engineering sciences from the University of Illinois, says Lujine Nasralla, communications specialist at the Arab American National Museum in Dearborn, Michigan.

"In 1923, General Electric (GE) hired him to work in its Engineering Laboratory under a contract that awarded him a dollar for each of his patents," Nasralla explains, noting that between 1927 and 1935, he applied for patents for 52 of his

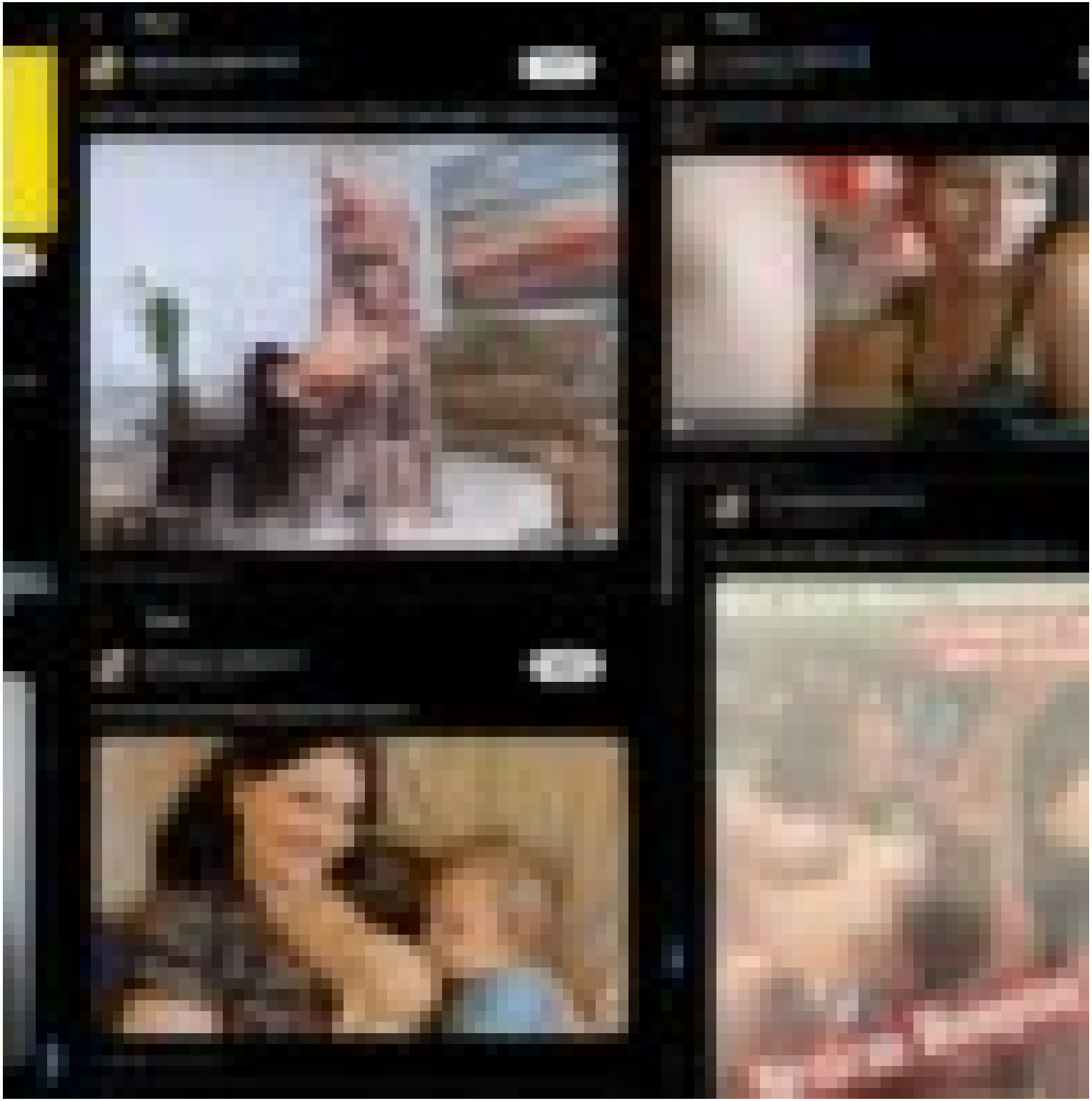

Reach Jewish audiences.
LEARN MORE

MOST POPULAR

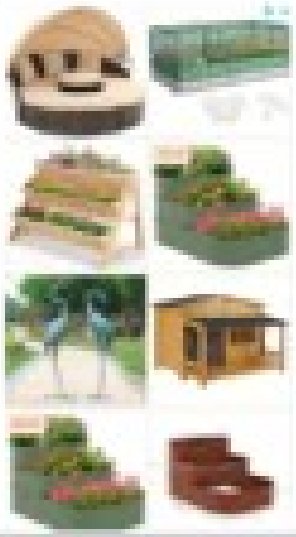

What Are Jewish Genetic Diseases?

As many as 1 in 3 Ashkenazi Jews are estimated to be carriers for one of about 19 genetic diseases.

BY MY JEWISH LEARNING

Advertisement

Jewish genetic diseases are a group of rare autosomal recessive disorders that are far more prevalent among people with Jewish ancestry than in the general population. Autosomal recessive diseases are transmitted genetically by carrier parents who themselves do not suffer from the disorder but carry the genes that can cause the disease. When two carriers of a genetic mutation associated with a particular disorder have children together, each of their offspring has a one in four chance of developing the disease and a 50 percent chance of becoming carriers themselves.

As many as one in three Ashkenazi Jews are estimated to be carriers for one of about 19 genetic diseases. In all, Jews have higher carrier rates for more than 40 genetic diseases. These include better-known disorders such as

SLATE News & Politics Culture Technology Business Life Advice Pod

AGED APPROXIMATELY 900 YEARS IN LESS THAN A WEEK FOLLOW US

ARTICLES

So Are the Neanderthals Still Jews?

And other revelations culled from history's big secrets.

BY CHARLES PAUL FREUND
AUG 02, 1997 • 3:30 AM

You read the press reports in July about the DNA of Neanderthals, and you quickly grasped how the new findings suggest that this branch of humanoids is much more distantly related to modern Homo sapiens than you may have believed–they are not even direct human ancestors. Now you must apply these findings, and examine their implications for the world around you. Specifically, you must weigh their effect on certain theories in circulation, among them that Neanderthals still walk–or lumber–among us, and indeed that they have maintained their cohesion through the ages and still constitute a group apart. And, most importantly, that this group of living, lumbering Neanderthals is the Jews.

You read the press reports in July about the DNA of Neanderthals, and you quickly grasped how the new findings suggest that this branch of humanoids is much more distantly related to modern Homo sapiens than you may have believed–they are not even direct human ancestors. Now you must apply these findings, and examine their implications for the

Kveller

Guide to Jewish Genetic Diseases

By Kveller Staff

Below are the 19 Ashkenazic Jewish genetic diseases for which people are most commonly screened. It is estimated that 1 in 5 Ashkenazic Jews is a carrier of a mutation in at least one of these disease genes:

- Bloom Syndrome
- Canavan Disease
- Cystic Fibrosis
- Familial Dysautonomia
- Fanconi Anemia Type C
- Gaucher Disease
- Glycogen Storage Disease, Type 1a
- Maple Syrup Urine Disease
- Mucolipidosis IV (ML-IV)
- Niemann-Pick Disease Type A
- Tay-Sachs Disease
- Walker-Warburg Syndrome

Screening is also available for the following diseases on a more limited basis:

- Dihydrolipoamide Dehydrogenase Deficiency (DLD Deficiency)
- Familial Hyperinsulinism
- Joubert Syndrome
- Nemaline Myopathy
- Spinal Muscular Atrophy
- Usher Syndrome Type 1F
- Usher Syndrome Type III

Reach Jewish audiences.
LEARN MORE

MOST POPULAR

What Are Jewish Genetic Diseases?

As many as 1 in 3 Ashkenazi Jews are estimated to be carriers for one of about 19 genetic diseases.

BY MY JEWISH LEARNING

Advertisement

Jewish genetic diseases are a group of rare autosomal recessive disorders that are far more prevalent among people with Jewish ancestry than in the general population. Autosomal recessive diseases are transmitted genetically by carrier parents who themselves do not suffer from the disorder but carry the genes that can cause the disease. When two carriers of a genetic mutation associated with a particular disorder have children together, each of their offspring has a one in four chance of developing the disease and a 50 percent chance of becoming carriers themselves.

As many as one in three Ashkenazi Jews are estimated to be carriers for one of about 19 genetic diseases. In all, Jews have higher carrier rates for more than 40 genetic diseases. These include better-known disorders such as

YouTube Search Sign in

How Neanderthal are you? Tracing our genetic ancestry | Natural History Museum

Natural History Museum
193K subscribers
Subscribe 6.9K Share Save

770,430 views Feb 12, 2014

Scientists examining the evolutionary history recorded within our DNA are uncovering the global human story in greater detail. Watch the film to discover what DNA analyses taught six well-known figures, Maggie Aderin-Pocock, Clive Anderson, Bill Bailey, Kevin Fong, Alice Roberts and Sian Williams about their genetic ancestry.

Find out more in our new Human Evolution gallery: http://bit.ly/NHM-YT-Human-Evolution-...

00:00 Introduction
00:56 What scientists look at when they analyse our DNA to trace our ancestry
01:26 Who do we descend from?
01:46 An explanation of the migration of modern humans 60,000 years ago
02:58 An explanation of the migration of modern humans 55,000 years ago
03:43 The interbreeding of modern humans and neanderthals
04:41 The modern humans who remained in Africa
05:05 An explanation of the migration of modern humans 40,000 years ago
06:09 How scientists form a wider view of our DNA ancestry

Magazine
Meir Ettinger: The face of Jewish terrorism
The Telegraph

You'll probably recognize the Australian Museum's model in the upper left. The lower left I'm calling the New Age Neanderthal. Upper right is, I think, a game rendering. And the lower right is a fairly traditional, shuffling brute, 'hairy ape' concept.

* This is me using a bit of biological anthropology jargon so the grown-ups will know that I can ~~walk the talk~~ ~~walk the walk~~ walk and chew bubble-gum at the same time. So are all the other high-falutin' words that I use. It's important to switch linguistic code when you're trying to get in with the cool kids.
** The Frankfurt Plane is the specified position of the head in what's known as the correct anatomical position.

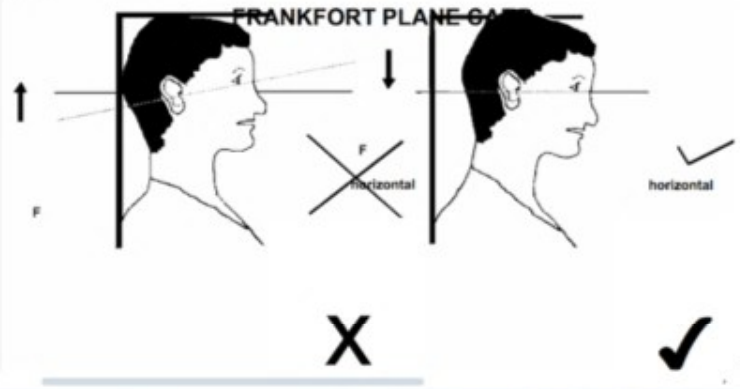

Magazine

Ettinger (Photo: Avihu Shapira)
Photo: Avihu Shapira

Meir Ettinger: The face of Jewish terrorism

The Shin Bet describes him as a central figure in Jewish terrorism, 'a violent and dangerous ideological criminal,' while his friends tell of a quiet and pleasant young man who became a leader merely because of his writing skills; somewhere on the way, between the outposts he's been living in since he was 15, to his administrative detention following the Duma murders, Rabbi Meir Kahane's grandson has formed a radical and anti-Zionist ideology.

Oded Shalom, Yifat Erlich | Published: 12.12.15 , 14:27

Jewish extremist Meir Ettinger, who was involved in a deadly arson attack on a Palestinian home that killed three people, including a baby, has been released following a 10 month detention.

MENA 2 min read

The New Arab | 01 June, 2016

Ettinger has been released following a 10-month detention (AFP)

The Telegraph

Subscribe now
Free for one month
Log in

Q News Election Euros Sport Money Travel Business Health Opinion

Israel 'investigates radical group seeking Jewish monarchy' over Palestinian family deaths

Israeli police is looking at the HaMered group, which means "the rebellion" in Hebrew, in connection with the attack on a Palestinian family

You'll probably recognize the Australian Museum's model in the upper left. The lower left I'm calling the New Age Neanderthal. Upper right is, I think, a game rendering. And the lower right is a fairly traditional, shuffling brute, 'hairy ape' concept.

* This is me using a bit of biological anthropology jargon so the grown-ups will know that I can ~~walk the talk~~ ~~walk the walk~~ walk and chew bubble-gum at the same time. So are all the other high-falutin' words that I use. It's important to switch linguistic code when you're trying to get in with the cool kids.
** The Frankfurt Plane is the specified position of the head in what's known as the correct anatomical position.

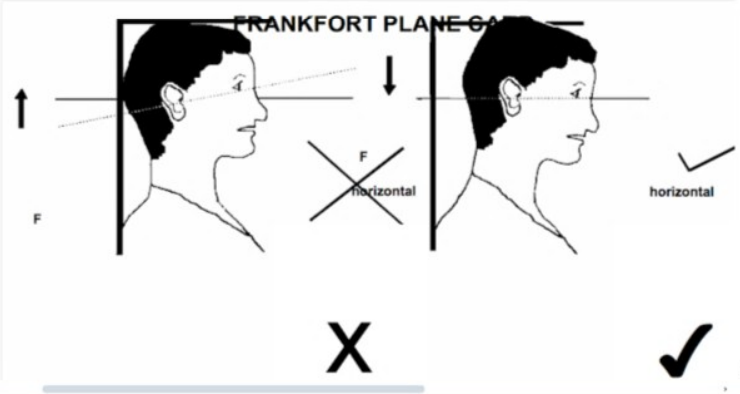

Magazine

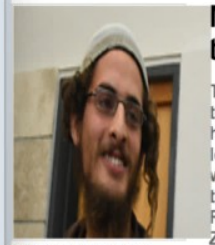

Ettinger (Photo: Avihu Shapira)
Photo: Avihu Shapira

Meir Ettinger: The face of Jewish terrorism

The Shin Bet describes him as a central figure in Jewish terrorism, 'a violent and dangerous ideological criminal,' while his friends tell of a quiet and pleasant young man who became a leader merely because of his writing skills; somewhere on the way, between the outposts he's been living in since he was 15, to his administrative detention following the Duma murders, Rabbi Meir Kahane's grandson has formed a radical and anti-Zionist ideology.

Oded Shalom, Yifat Erlich | Published: 12.12.15 , 14:27

Jewish extremist Meir Ettinger, who was involved in a deadly arson attack on a Palestinian home that killed three people, including a baby, has been released following a 10-month detention.

MENA 2 min read

The New Arab | 01 June, 2016

Ettinger has been released following a 10-month detention [AFP]

UK NEWS WEBSITE OF THE YEAR 2024
The Telegraph
Subscribe now Free for one month | Log in

News Election Euros Sport Money Travel Business Health Opinion

Israel 'investigates radical group seeking Jewish monarchy' over Palestinian family deaths

Israeli police is looking at the HaMered group, which means "the rebellion" in Hebrew, in connection with the attack on a Palestinian family

Magazine

Magazine

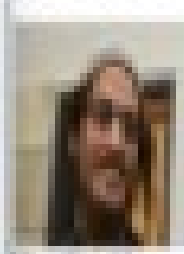

Meir Kahane: The face of Jewish terrorism

Magazine
Meir Ettinger: The face of Jewi
terrorism
The Shin Bet describes him as a central figure in
terrorism, "a violent and dangerous ideological cr
his friends tell of a quiet and pleasant young man
leader merely because of his writing skills; same
way, between the outposts he's been living in sin
to his administrative detention following the Dum
Rabbi Meir Kahane's grandson has formed a radi
Zionist ideology.
Oded Shalom, Yifat Erlich | Published: 12.12.15 , 14:27
's model in the upper left. The lower left
ht is, I think, a game rendering. And the
airy ape' concept.
n so the grown-ups will know that I can walk
s same time. So are all the other high-falutin'
when you're trying to get in with the cool kids.
ead in what's known as the correct anatomical
horizontal
The Tel
News

You'll probably recognize the Australian Museum's model in the upper left. The lower left I'm calling the New Age Neanderthal. Upper right is, I think, a game rendering. And the lower right is a fairly traditional, shuffling brute, 'hairy ape' concept.

* This is me using a bit of biological anthropology jargon so the grown-ups will know that I can ~~walk the walk~~ walk and chew bubble-gum at the same time. So are all the other high-falutin' words that I use. It's important to switch linguistic code when you're trying to get in with the cool kids.
** The Frankfurt Plane is the specified position of the head in what's known as the correct anatomical position.

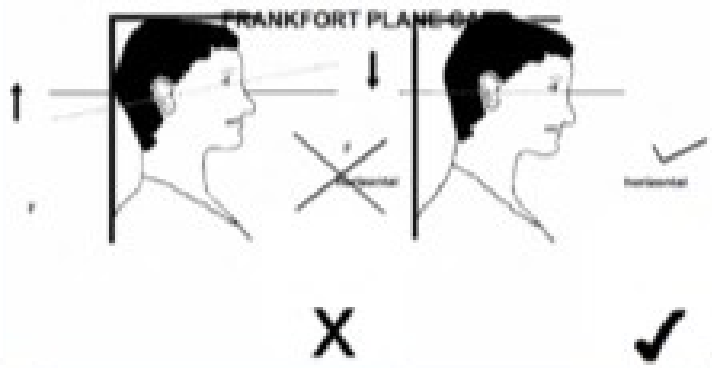

Magazine

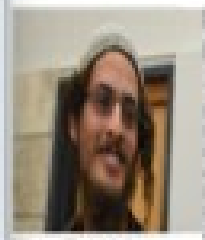

Meir Ettinger: The face of Jewish terrorism

The Shin Bet describes him as a central figure in Jewish terrorism, 'a violent and dangerous ideological criminal,' while his friends tell of a quiet and pleasant young man who became a leader merely because of his writing skills; somewhere on the way, between the outposts he's been living in since he was 15, to his administrative detention following the Duma murders, Rabbi Meir Kahane's grandson has formed a radical and anti-Zionist ideology.

Oded Shalom, Yifat Erlich | Published: 12.12.13 , 14:27

The Telegraph

Israel 'investigates radical group seeking Jewish monarchy' over Palestinian family deaths

Reuters World Business Markets More My News Register

Turkey arrests alleged Australia drug kingpin in big crime bust

By **Jonathan Spicer**

November 2, 2023 8:24 AM CDT · Updated 9 months ago

Hakan Ayik, a fugitive wanted in Australia for drug smuggling, is detained by Turkish police in Istanbul, Turkey November 1, 2023. Turkish Interior Ministry/Handout via REUTERS *Purchase Licensing Rights*

Give Feedback

Summary Companies

- 'Facebook gangster' Hakan Ayik among Australia's most wanted
- Turkey rounds up alleged members of bike gang Comanchero
- FBI says Ayik unwittingly helped promote bugged phone app

ISTANBUL, Nov 2 (Reuters) - Turkey said on Thursday it had captured Hakan Ayik, a top fugitive wanted in Australia for drug smuggling, and 36 others involved in an international organised crime ring that has also been pursued by U.S. and New Zealand authorities.

Interior Minister Ali Yerlikaya said the detentions in Istanbul targeted the armed motorcycle gang Comanchero that he said was allegedly involved in drug trafficking, manslaughter, looting and money laundering globally.

Hakan Ayik

Add languages

Article Talk Read Edit View history Tools

From Wikipedia, the free encyclopedia

Joseph Hakan Ayik, also known as **Hakan Reis** (born 31 January 1979) is a Turkish-Australian[1] drug trafficker. He has an estimated net worth of 1.2 billion dollars, and was described in June 2021 as "Australia's most wanted man".[2][3]

Early life [edit]

Ayik was born in Australia to parents from Turkey.[4] His father died when he was young, with many family members being drug users.[5] His cousin and brother later ended up in prison.[5] He studied at James Cook Boys Technology High School in Kogarah, New South Wales.[5] A classmate of Ayik was Duax Ngakuru, the future boss of the Comanchero gang.[6]

Criminal career [edit]

In the 2000s, Ayik was running a large criminal empire. He held ownership of karaoke bars and brothels in Sydney and Canberra. He reportedly travelled to Dubai, India and Hong Kong in luxury.[5] His activities were involved with the Comanchero Motorcycle Club.[5] He is also said to have worked with corrupt customs officials and jail officers in Australia and Tonga.[5] The drug importations he engaged in were estimated to be valued in the hundreds of millions of dollars.[5] This business was organised in co-

ABC NEWS Log In

Just In Watch Live Politics World Business Analysis More

'Cowardly' Melbourne Comanchero gang members suspected of murdering two innocent men

By Tahlea Aualiitia

Posted Mon 31 May 2021 at 12:38am, updated Mon 31 May 2021 at 1:15am

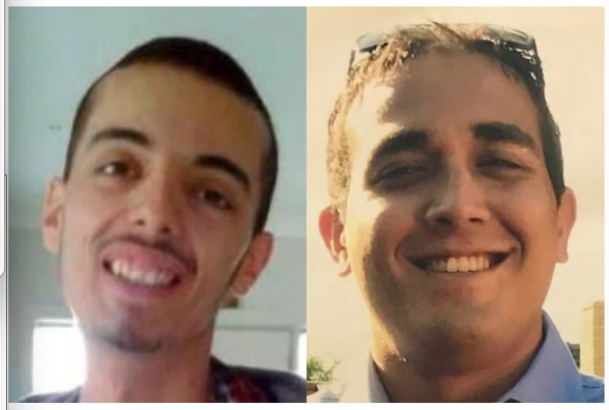

Muhamad Yucel (left) and Zabi Ezedyar (right) are believed to have been victims of mistaken identity. *(Supplied: Victoria Police)*

abc.net.au/news/cowardly-bikie-members-... Copy link Share

Police have described Melbourne motorcycle gang members who allegedly murdered two men by mistake as "panicked, incompetent" and "cowardly".

Authorities are appealing for information about the 2017 deaths of 22-year-old Muhamad Yucel and 26-year-old Zabi Ezedyar whose murders have been linked to the Comanchero outlaw motorcycle gang.

Key points:

- Muhamad Yucel and Zabi Ezedyar were shot in 2017, both victims of mistaken identity

William "Jock" Ross

Add languages

Article Talk Read Edit View history Tools

From Wikipedia, the free encyclopedia

William George "Jock" Ross (born 5 August 1943) is a Scottish-born Australian outlaw biker, best known as the founder and the "Supreme Commander" of the Comanchero Motorcycle Club and for his involvement in the Milperra massacre of 1984. Ross was sentenced to life imprisonment with Judge Roden childing him as one of the men most responsible for the shoot-out at the Viking Tavern.

Jock Ross	
Born	William George Ross 5 August 1943 (age 80) Glasgow, Scotland
Occupation(s)	Outlaw biker, soldier, fireman
Years active	1968-2002
Known for	Founder of the Comancheros
Successor	Mick Hawi
Allegiance	Comanchero MC
Conviction(s)	Murder (1986), reduced to manslaughter upon appeal (1992)
Criminal penalty	Life imprisonment; paroled in 1989

Youth [edit]

Ross was born in Glasgow, Scotland into a working-class family.[1] Ross grew up in the Gorbals neighbourhood of Glasgow, where his father worked as a lorry (truck) driver.[2] Ross stated of his youth: "In the old Glasgow days you never backed off, that's how you survived. The Gorbals was tough and you had to be tough too."[2] He served in the British Army in the Royal Engineers.[1] Ross joined the British Army at the age of 17 and served for 7 years.[3] As an engineer, he was involved in clearing minefields left over from the Second World War in Libya as well as laying minefields in the Aden Protectorate (modern Yemen) and Hong Kong.[1] After his honourable discharge, he settled in Australia, making his home in New South Wales.[1] In 1966, he settled in a coastal flat and then moved to Point Clare.[4] Ross-who was known to his friends as "Jock" instead of William-worked variously as a lorry driver and as an apprentice blacksmith.[4]

The Comancheros [edit]

The "Supreme Commander" [edit]

Ross befriended a number of Australian veterans of the Vietnam War, saying in a 2019 interview: "I came out of the army, came here. People come out of the army, especially soldiers coming back from Vietnam back in the '70s, the late '70s … they came, and they were treated like lepers … not real good. Me, as an ex-soldier, I empathised with them".[1] Ross founded Comanchero Motorcycle Club in 1968 with the name being taken from a 1961 John Wayne Western film *The Comancheros* that Ross adored.[5][6] The Australian journalists Lindsay Simpson and Sandra Harvey described Ross as a natural "leader of men", an extremely charismatic man whose machismo and toughness inspired much devotion from other men.[7] In 1971, Ross purchased a property along the then rural Mangrove Mountain Road for $800 that became his home.[7] Settling with Ross in his caravan were his first wife Sandy and their infant daughter Deidre.[7] Ross found the sunny New South Wales countryside to be a refreshing change from the decaying industrial neighbourhoods of the

Reuters

Register

Turkey arrests alleged Australia drug kingpin in big crime bust

By Jonathan Spicer

Summary Companies

- Facebook gangster' Hakan Ayik among Australia's most wanted
- Turkey rounds up alleged members of biker gang Comanchero
- FBI says Ayik sanchitaly helped promote bugged phone app

ISTANBUL, Nov 2 (Reuters) - Turkey said on Thursday it had captured Hakan Ayik, a top fugitive wanted in Australia for drug smuggling, and 26 others involved in an international organised crime ring that has also been pursued by U.S. and New Zealand authorities.

Interior Minister Ali Yerlikaya said the detentions in Istanbul targeted the armed motorcycle gang Comanchero that he said was allegedly involved in drug trafficking, manslaughter, kidnap and money laundering globally.

Hakan Ayik

Article Talk Read Edit View history Tools

From Wikipedia, the free encyclopedia

Joseph Hakan Ayik, also known as **Hakan Reis** (born 31 January 1979) is a Turkish-Australian[1] drug trafficker. He has an estimated net worth of 1.2 billion dollars, and was described in June 2021 as "Australia's most wanted man".[2][3]

Early life

Ayik was born in Australia to parents from Turkey.[4] His father died when he was young, with many family members being drug users.[5] His cousin and brother later ended up in prison.[6] He studied at James Cook Boys Technology High School in Kogarah, New South Wales.[7] A classmate of Ayik was Owen Nguyen, the future boss of the Comanchero gang.[8]

Criminal career

In the 2000s, Ayik was running a large criminal empire. He held ownership of karaoke bars and brothels in Sydney and Cairns. He reportedly travelled to Dubai, India and Hong Kong in luxury.[9] His activities were involved with the Comanchero Motorcycle Club.[10] He is also said to have worked with corrupt customs officials and jail officers in Australia and Tonga.[11] The drug importations he engaged in were estimated to be valued in the hundreds of millions of dollars.[12] This business was organised in co-

9NEWS

Just In Watch Live Politics World Business Analysis More

'Cowardly' Melbourne Comanchero gang members suspected of murdering two innocent men

By Fiona Rushton

Posted Mon 31 May 2021 at 12:46am, updated Mon 31 May 2021 at 1:15am

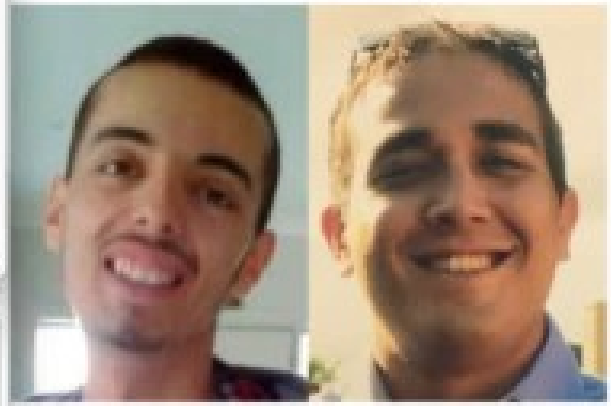

Muhamad Yusuf (left) and Zabi Ezedyar (right) are believed to have been victims of mistaken identity. Supplied: Victoria Police

abc.net.au/news/cowardly-bikie-members-s... Copy link Share

Police have described Melbourne motorcycle gang members who allegedly murdered two men by mistake as "penniless incompetents" and "cowardly".

Authorities are appealing for information about the 2017 deaths of 22-year-old Muhamad Yusuf and 25-year-old Zabi Ezedyar whose murders have been linked to the Comanchero outlaw motorcycle gang.

Key points:

- Muhamad Yusuf and Zabi Ezedyar were shot in 2017, both victims of mistaken identity

William "Jock" Ross

Article Talk Read Edit View history Tools

From Wikipedia, the free encyclopedia

William George "Jock" Ross (born 5 August 1943) is a Scottish-born Australian author, biker, best known as the Banker and the "Supreme Commander" of the Comanchero Motorcycle Club and for his involvement in the Milperra massacre of 1984. Ross was sentenced to life imprisonment with Judge Roden chiding him as one of the men most responsible for the shoot-out at the Viking Tavern.

Jock Ross	
Born	William George Ross 5 August 1943 (age 80) Glasgow, Scotland
Occupation(s)	Outlaw biker, author, former
Years active	1966–2002
Known for	Founder of the Comanchero
Successor	Mick West
Allegiance	Comanchero MC
Convictions(s)	Murder (1985) reduced to manslaughter upon appeal (1992)
Criminal penalty	Life imprisonment, paroled in 1999

Youth

Ross was born in Glasgow, Scotland into a working-class family.[1] Ross grew up in the Gorbals, neighbourhood of Glasgow, where his father worked as a lorry (truck) driver.[2] Ross stated of his youth: "In the old Glasgow days you never backed off, that's how you survived. The Gorbals was tough and you had to be tough too."[3] He served in the British Army in the Royal Engineers.[1] Ross joined the British Army at the age of 17 and served for 7 years.[3] As an engineer, he was involved in clearing minefields left over from the Second World War in Libya as well as laying minefields in the Aden Protectorate (modern Yemen) and Hong Kong.[3] After his honourable discharge, he settled in Australia, making his home in New South Wales.[1] In 1968, he settled in a coastal flat and then moved to Point Clare.[4] Ross who was known to his friends as "Jock" instead of William worked variously as a lorry driver and as an apprentice blacksmith.[5]

The Comancheros

The "Supreme Commander"

Ross befriended a number of Australian veterans of the Vietnam War, saying in a 2010 interview: "It came out of the army, came here. People came out of the army, especially soldiers coming back from Vietnam back in the '70s, the late '70s. . . they came, and they were treated like lepers . . . not real good. Me, as an ex-soldier, I empathised with them".[1] Ross founded Comanchero Motorcycle Club in 1969 with the name being taken from a 1961 John Wayne Western film The Comancheros that Ross adored.[1][6] The Australian journalists Lindsay Simpson and Sandra Harvey described Ross as a natural "leader of men", an extremely charismatic man whose manliness and toughness inspired much devotion from other men.[7] In 1971, Ross purchased a property along the then rural Mangrove Mountain Road for $500 that became his home.[8] Selling with Ross in his caravan were his first wife Sandy and their infant daughter Debbie.[9] Ross found the sunny New South Wales countryside to be a refreshing change from the decaying industrial neighbourhoods of the

Reuters World Business Markets More My News Register

Turkey arrests alleged Australia drug kingpin in big crime bust

By Jonathan Spicer

November 2, 2023 8:24 AM CDT · Updated 9 months ago

Hakan Ayik, a fugitive wanted in Australia for drug smuggling, is detained by Turkish police in Istanbul, Turkey November 1, 2023. Turkish Interior Ministry/Handout via REUTERS *Purchase Licensing Rights*

Give Feedback

Summary Companies

- 'Facebook gangster' Hakan Ayik among Australia's most wanted
- Turkey rounds up alleged members of bike gang Comanchero
- FBI says Ayik unwittingly helped promote bugged phone app

ISTANBUL, Nov 2 (Reuters) - Turkey said on Thursday it had captured Hakan Ayik, a top fugitive wanted in Australia for drug smuggling, and 36 others involved in an international organised crime ring that has also been pursued by U.S. and New Zealand authorities.

Interior Minister Ali Yerlikaya said the detentions in Istanbul targeted the armed motorcycle gang Comanchero that he said was allegedly involved in drug trafficking, manslaughter, looting and money laundering globally.

Hakan Ayik

Add languages

Article Talk Read Edit View history Tools

From Wikipedia, the free encyclopedia

Joseph Hakan Ayik, also known as **Hakan Reis** (born 31 January 1979) is a Turkish-Australian[1] drug trafficker. He has an estimated net worth of 1.2 billion dollars, and was described in June 2021 as "Australia's most wanted man".[2][3]

Early life [edit]

Ayik was born in Australia to parents from Turkey.[4] His father died when he was young, with many family members being drug users.[5] His cousin and brother later ended up in prison.[5] He studied at James Cook Boys Technology High School in Kogarah, New South Wales.[5] A classmate of Ayik was Duax Ngakuru, the future boss of the Comanchero gang.[6]

Criminal career [edit]

In the 2000s, Ayik was running a large criminal empire. He held ownership of karaoke bars and brothels in Sydney and Canberra. He reportedly travelled to Dubai, India and Hong Kong in luxury.[5] His activities were involved with the Comanchero Motorcycle Club.[5] He is also said to have worked with corrupt customs officials and jail officers in Australia and Tonga.[5] The drug importations he engaged in were estimated to be valued in the hundreds of millions of dollars.[5] This business was organised in co-

ABC NEWS Log In

Just In Watch Live Politics World Business Analysis More

'Cowardly' Melbourne Comanchero gang members suspected of murdering two innocent men

By Tahlea Aualiitia

Posted Mon 31 May 2021 at 12:38am, updated Mon 31 May 2021 at 1:15am

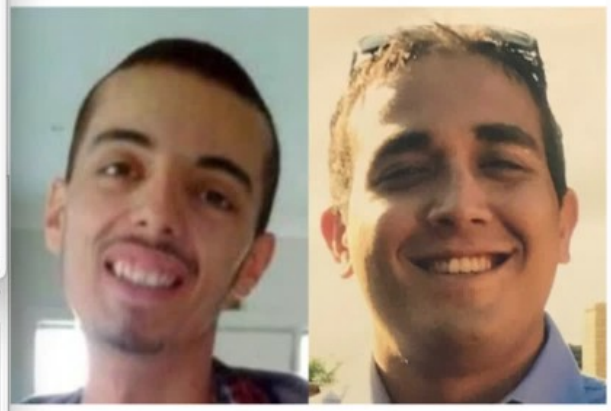

Muhamad Yucel (left) and Zabi Ezedyar (right) are believed to have been victims of mistaken identity. *(Supplied: Victoria Police)*

abc.net.au/news/cowardly-bikie-members-... Copy link Share

Police have described Melbourne motorcycle gang members who allegedly murdered two men by mistake as "panicked, incompetent" and "cowardly".

Authorities are appealing for information about the 2017 deaths of 22-year-old Muhamad Yucel and 26-year-old Zabi Ezedyar whose murders have been linked to the Comanchero outlaw motorcycle gang.

Key points:

- Muhamad Yucel and Zabi Ezedyar were shot in 2017, both victims of mistaken identity

William "Jock" Ross

Add languages

Article Talk Read Edit View history Tools

From Wikipedia, the free encyclopedia

William George "Jock" Ross (born 5 August 1943) is a Scottish-born Australian outlaw biker, best known as the founder and the "Supreme Commander" of the Comanchero Motorcycle Club and for his involvement in the Milperra massacre of 1984. Ross was sentenced to life imprisonment with Judge Roden childing him as one of the men most responsible for the shoot-out at the Viking Tavern.

Jock Ross	
Born	William George Ross 5 August 1943 (age 80) Glasgow, Scotland
Occupation(s)	Outlaw biker, soldier, fireman
Years active	1968-2002
Known for	Founder of the Comancheros
Successor	Mick Hawi
Allegiance	Comanchero MC
Conviction(s)	Murder (1986), reduced to manslaughter upon appeal (1992)
Criminal penalty	Life imprisonment; paroled in 1989

Youth [edit]

Ross was born in Glasgow, Scotland into a working-class family.[1] Ross grew up in the Gorbals neighbourhood of Glasgow, where his father worked as a lorry (truck) driver.[2] Ross stated of his youth: "In the old Glasgow days you never backed off, that's how you survived. The Gorbals was tough and you had to be tough too."[2] He served in the British Army in the Royal Engineers.[1] Ross joined the British Army at the age of 17 and served for 7 years.[3] As an engineer, he was involved in clearing minefields left over from the Second World War in Libya as well as laying minefields in the Aden Protectorate (modern Yemen) and Hong Kong.[1] After his honourable discharge, he settled in Australia, making his home in New South Wales.[1] In 1966, he settled in a coastal flat and then moved to Point Clare.[4] Ross-who was known to his friends as "Jock" instead of William-worked variously as a lorry driver and as an apprentice blacksmith.[4]

The Comancheros [edit]

The "Supreme Commander" [edit]

Ross befriended a number of Australian veterans of the Vietnam War, saying in a 2019 interview: "I came out of the army, came here. People come out of the army, especially soldiers coming back from Vietnam back in the '70s, the late '70s … they came, and they were treated like lepers … not real good. Me, as an ex-soldier, I empathised with them".[1] Ross founded Comanchero Motorcycle Club in 1968 with the name being taken from a 1961 John Wayne Western film *The Comancheros* that Ross adored.[5][6] The Australian journalists Lindsay Simpson and Sandra Harvey described Ross as a natural "leader of men", an extremely charismatic man whose machismo and toughness inspired much devotion from other men.[7] In 1971, Ross purchased a property along the then rural Mangrove Mountain Road for $800 that became his home.[7] Settling with Ross in his caravan were his first wife Sandy and their infant daughter Deidre.[7] Ross found the sunny New South Wales countryside to be a refreshing change from the decaying industrial neighbourhoods of the

Reuters World Business Markets More My News Register

Turkey arrests alleged Australia drug kingpin in big crime bust

By Jonathan Spicer

November 2, 2023 8:24 AM CDT · Updated 9 months ago

Hakan Ayik, a fugitive wanted in Australia for drug smuggling, is detained by Turkish police in Istanbul, Turkey November 1, 2023. Turkish Interior Ministry/Handout via REUTERS *Purchase Licensing Rights*

Give Feedback

Summary Companies

- 'Facebook gangster' Hakan Ayik among Australia's most wanted
- Turkey rounds up alleged members of bike gang Comanchero
- FBI says Ayik unwittingly helped promote bugged phone app

ISTANBUL, Nov 2 (Reuters) - Turkey said on Thursday it had captured Hakan Ayik, a top fugitive wanted in Australia for drug smuggling, and 36 others involved in an international organised crime ring that has also been pursued by U.S. and New Zealand authorities.

Interior Minister Ali Yerlikaya said the detentions in Istanbul targeted the armed motorcycle gang Comanchero that he said was allegedly involved in drug trafficking, manslaughter, looting and money laundering globally.

Hakan Ayik

Add languages

Article Talk Read Edit View history Tools

From Wikipedia, the free encyclopedia

Joseph Hakan Ayik, also known as **Hakan Reis** (born 31 January 1979) is a Turkish-Australian[1] drug trafficker. He has an estimated net worth of 1.2 billion dollars, and was described in June 2021 as "Australia's most wanted man".[2][3]

Early life [edit]

Ayik was born in Australia to parents from Turkey.[4] His father died when he was young, with many family members being drug users.[5] His cousin and brother later ended up in prison.[5] He studied at James Cook Boys Technology High School in Kogarah, New South Wales.[5] A classmate of Ayik was Duax Ngakuru, the future boss of the Comanchero gang.[6]

Criminal career [edit]

In the 2000s, Ayik was running a large criminal empire. He held ownership of karaoke bars and brothels in Sydney and Canberra. He reportedly travelled to Dubai, India and Hong Kong in luxury.[5] His activities were involved with the Comanchero Motorcycle Club.[5] He is also said to have worked with corrupt customs officials and jail officers in Australia and Tonga.[5] The drug importations he engaged in were estimated to be valued in the hundreds of millions of dollars.[5] This business was organised in co-

ABC NEWS Log In

Just In Watch Live Politics World Business Analysis More

'Cowardly' Melbourne Comanchero gang members suspected of murdering two innocent men

By Tahlea Aualiitia

Posted Mon 31 May 2021 at 12:38am, updated Mon 31 May 2021 at 1:15am

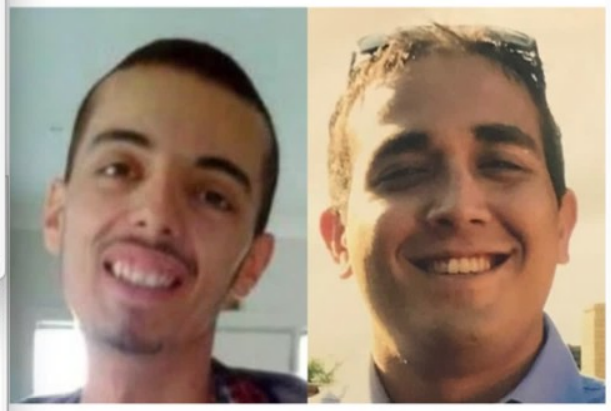

Muhamad Yucel (left) and Zabi Ezedyar (right) are believed to have been victims of mistaken identity. *(Supplied: Victoria Police)*

abc.net.au/news/cowardly-bikie-members-... Copy link Share

Police have described Melbourne motorcycle gang members who allegedly murdered two men by mistake as "panicked, incompetent" and "cowardly".

Authorities are appealing for information about the 2017 deaths of 22-year-old Muhamad Yucel and 26-year-old Zabi Ezedyar whose murders have been linked to the Comanchero outlaw motorcycle gang.

Key points:

- Muhamad Yucel and Zabi Ezedyar were shot in 2017, both victims of mistaken identity

William "Jock" Ross

Add languages

Article Talk Read Edit View history Tools

From Wikipedia, the free encyclopedia

William George "Jock" Ross (born 5 August 1943) is a Scottish-born Australian outlaw biker, best known as the founder and the "Supreme Commander" of the Comanchero Motorcycle Club and for his involvement in the Milperra massacre of 1984. Ross was sentenced to life imprisonment with Judge Roden childing him as one of the men most responsible for the shoot-out at the Viking Tavern.

Jock Ross	
Born	William George Ross 5 August 1943 (age 80) Glasgow, Scotland
Occupation(s)	Outlaw biker, soldier, fireman
Years active	1968-2002
Known for	Founder of the Comancheros
Successor	Mick Hawi
Allegiance	Comanchero MC
Conviction(s)	Murder (1986), reduced to manslaughter upon appeal (1992)
Criminal penalty	Life imprisonment; paroled in 1989

Youth [edit]

Ross was born in Glasgow, Scotland into a working-class family.[1] Ross grew up in the Gorbals neighbourhood of Glasgow, where his father worked as a lorry (truck) driver.[2] Ross stated of his youth: "In the old Glasgow days you never backed off, that's how you survived. The Gorbals was tough and you had to be tough too."[2] He served in the British Army in the Royal Engineers.[1] Ross joined the British Army at the age of 17 and served for 7 years.[3] As an engineer, he was involved in clearing minefields left over from the Second World War in Libya as well as laying minefields in the Aden Protectorate (modern Yemen) and Hong Kong.[1] After his honourable discharge, he settled in Australia, making his home in New South Wales.[1] In 1966, he settled in a coastal flat and then moved to Point Clare.[4] Ross-who was known to his friends as "Jock" instead of William-worked variously as a lorry driver and as an apprentice blacksmith.[4]

The Comancheros [edit]

The "Supreme Commander" [edit]

Ross befriended a number of Australian veterans of the Vietnam War, saying in a 2019 interview: "I came out of the army, came here. People come out of the army, especially soldiers coming back from Vietnam back in the '70s, the late '70s … they came, and they were treated like lepers … not real good. Me, as an ex-soldier, I empathised with them".[1] Ross founded Comanchero Motorcycle Club in 1968 with the name being taken from a 1961 John Wayne Western film *The Comancheros* that Ross adored.[5][6] The Australian journalists Lindsay Simpson and Sandra Harvey described Ross as a natural "leader of men", an extremely charismatic man whose machismo and toughness inspired much devotion from other men.[7] In 1971, Ross purchased a property along the then rural Mangrove Mountain Road for $800 that became his home.[7] Settling with Ross in his caravan were his first wife Sandy and their infant daughter Deidre.[7] Ross found the sunny New South Wales countryside to be a refreshing change from the decaying industrial neighbourhoods of the

Reuters

Register

Turkey arrests alleged Australia drug kingpin in big crime bust

By Jonathan Spicer

Summary Companies

- Facebook gangster' Hakan Ayik among Australia's most wanted
- Turkey rounds up alleged members of biker gang Comanchero
- FBI says Ayik sanchitaly helped promote bugged phone app

ISTANBUL, Nov 2 (Reuters) - Turkey said on Thursday it had captured Hakan Ayik, a top fugitive wanted in Australia for drug smuggling, and 26 others involved in an international organised crime ring that has also been pursued by U.S. and New Zealand authorities.

Interior Minister Ali Yerlikaya said the detentions in Istanbul targeted the armed motorcycle gang Comanchero that he said was allegedly involved in drug trafficking, manslaughter, kidnap and money laundering globally.

Hakan Ayik

Article Talk Read Edit View history Tools

From Wikipedia, the free encyclopedia

Joseph Hakan Ayik, also known as **Hakan Reis** (born 31 January 1979) is a Turkish-Australian[1] drug trafficker. He has an estimated net worth of 1.2 billion dollars, and was described in June 2021 as "Australia's most wanted man".[2][3]

Early life

Ayik was born in Australia to parents from Turkey.[4] His father died when he was young, with many family members being drug users.[5] His cousin and brother later ended up in prison.[6] He studied at James Cook Boys Technology High School in Kogarah, New South Wales.[7] A classmate of Ayik was Owen Nguyen, the future boss of the Comanchero gang.[8]

Criminal career

In the 2000s, Ayik was running a large criminal empire. He held ownership of karaoke bars and brothels in Sydney and Cairns. He reportedly travelled to Dubai, India and Hong Kong in luxury.[9] His activities were involved with the Comanchero Motorcycle Club.[10] He is also said to have worked with corrupt customs officials and jail officers in Australia and Tonga.[11] The drug importations he engaged in were estimated to be valued in the hundreds of millions of dollars.[12] This business was organised in co-

9NEWS

Just In Watch Live Politics World Business Analysis More

'Cowardly' Melbourne Comanchero gang members suspected of murdering two innocent men

By Fiona Rushton

Posted Mon 31 May 2021 at 12:46am, updated Mon 31 May 2021 at 1:15am

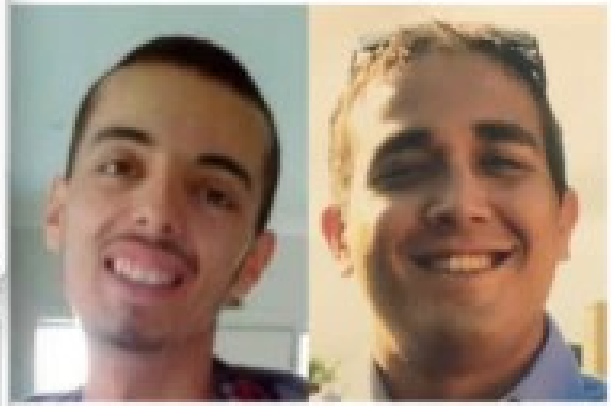

Muhamad Yusuf (left) and Zabi Ezedyar (right) are believed to have been victims of mistaken identity. Supplied: Victoria Police

abc.net.au/news/cowardly-bikie-members-s... Copy link Share

Police have described Melbourne motorcycle gang members who allegedly murdered two men by mistake as "penniless incompetents" and "cowardly".

Authorities are appealing for information about the 2017 deaths of 22-year-old Muhamad Yusuf and 25-year-old Zabi Ezedyar whose murders have been linked to the Comanchero outlaw motorcycle gang.

Key points:

- Muhamad Yusuf and Zabi Ezedyar were shot in 2017, both victims of mistaken identity

William "Jock" Ross

Article Talk Read Edit View history Tools

From Wikipedia, the free encyclopedia

William George "Jock" Ross (born 5 August 1943) is a Scottish-born Australian author, biker, best known as the Banker and the "Supreme Commander" of the Comanchero Motorcycle Club and for his involvement in the Milperra massacre of 1984. Ross was sentenced to life imprisonment with Judge Roden chiding him as one of the men most responsible for the shoot-out at the Viking Tavern.

Jock Ross	
Born	William George Ross 5 August 1943 (age 80) Glasgow, Scotland
Occupation(s)	Outlaw biker, author, former
Years active	1966–2002
Known for	Founder of the Comanchero
Successor	Mick West
Allegiance	Comanchero MC
Convictions(s)	Murder (1985) reduced to manslaughter upon appeal (1992)
Criminal penalty	Life imprisonment, paroled in 1999

Youth

Ross was born in Glasgow, Scotland into a working-class family.[1] Ross grew up in the Gorbals, neighbourhood of Glasgow, where his father worked as a lorry (truck) driver.[2] Ross stated of his youth: "In the old Glasgow days you never backed off, that's how you survived. The Gorbals was tough and you had to be tough too."[3] He served in the British Army in the Royal Engineers.[1] Ross joined the British Army at the age of 17 and served for 7 years.[3] As an engineer, he was involved in clearing minefields left over from the Second World War in Libya as well as laying minefields in the Aden Protectorate (modern Yemen) and Hong Kong.[3] After his honourable discharge, he settled in Australia, making his home in New South Wales.[1] In 1968, he settled in a coastal flat and then moved to Point Clare.[4] Ross who was known to his friends as "Jock" instead of William worked variously as a lorry driver and as an apprentice blacksmith.[5]

The Comancheros

The "Supreme Commander"

Ross befriended a number of Australian veterans of the Vietnam War, saying in a 2010 interview: "It came out of the army, came here. People came out of the army, especially soldiers coming back from Vietnam back in the '70s, the late '70s. . . they came, and they were treated like lepers . . . not real good. Me, as an ex-soldier, I empathised with them".[1] Ross founded Comanchero Motorcycle Club in 1969 with the name being taken from a 1961 John Wayne Western film The Comancheros that Ross adored.[1][6] The Australian journalists Lindsay Simpson and Sandra Harvey described Ross as a natural "leader of men", an extremely charismatic man whose manliness and toughness inspired much devotion from other men.[7] In 1971, Ross purchased a property along the then rural Mangrove Mountain Road for $500 that became his home.[8] Selling with Ross in his caravan were his first wife Sandy and their infant daughter Debbie.[9] Ross found the sunny New South Wales countryside to be a refreshing change from the decaying industrial neighbourhoods of the

Reuters World Business Markets More My News Register

Turkey arrests alleged Australia drug kingpin in big crime bust

By Jonathan Spicer

November 2, 2023 8:24 AM CDT · Updated 9 months ago

Hakan Ayik, a fugitive wanted in Australia for drug smuggling, is detained by Turkish police in Istanbul, Turkey November 1, 2023. Turkish Interior Ministry/Handout via REUTERS Purchase Licensing Rights

Give Feedback

Summary Companies

- 'Facebook gangster' Hakan Ayik among Australia's most wanted
- Turkey rounds up alleged members of bike gang Comanchero
- FBI says Ayik unwittingly helped promote bugged phone app

ISTANBUL, Nov 2 (Reuters) - Turkey said on Thursday it had captured Hakan Ayik, a top fugitive wanted in Australia for drug smuggling, and 36 others involved in an international organised crime ring that has also been pursued by U.S. and New Zealand authorities.

Interior Minister Ali Yerlikaya said the detentions in Istanbul targeted the armed motorcycle gang Comanchero that he said was allegedly involved in drug trafficking, manslaughter, looting and money laundering globally.

Hakan Ayik

Add languages

Article Talk Read Edit View history Tools

From Wikipedia, the free encyclopedia

Joseph Hakan Ayik, also known as **Hakan Reis** (born 31 January 1979) is a Turkish-Australian[1] drug trafficker. He has an estimated net worth of 1.2 billion dollars, and was described in June 2021 as "Australia's most wanted man".[2][3]

Early life [edit]

Ayik was born in Australia to parents from Turkey.[4] His father died when he was young, with many family members being drug users.[5] His cousin and brother later ended up in prison.[5] He studied at James Cook Boys Technology High School in Kogarah, New South Wales.[5] A classmate of Ayik was Duax Ngakunu, the future boss of the Comanchero gang.[6]

Criminal career [edit]

In the 2000s, Ayik was running a large criminal empire. He held ownership of karaoke bars and brothels in Sydney and Canberra. He reportedly travelled to Dubai, India and Hong Kong in luxury.[5] His activities were involved with the Comanchero Motorcycle Club.[3] He is also said to have worked with corrupt customs officials and jail officers in Australia and Tonga.[5] The drug importations he engaged in were estimated to be valued in the hundreds of millions of dollars.[5] This business was organised in co-

ABC NEWS Log In

Just In Watch Live Politics World Business Analysis More

'Cowardly' Melbourne Comanchero gang members suspected of murdering two innocent men

By Tahlea Asaliria

Posted Mon 31 May 2021 at 12:38am, updated Mon 31 May 2021 at 1:16am

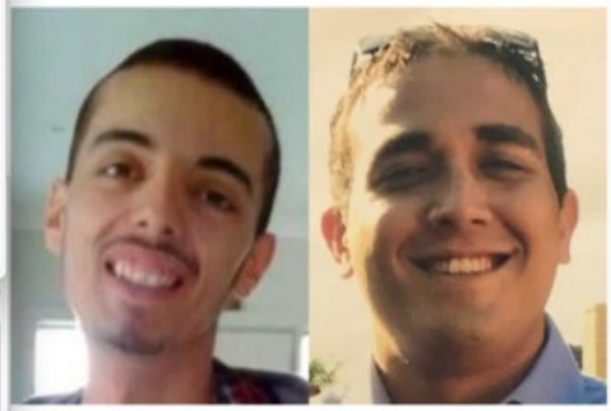

Muhamad Yucel (left) and Zabi Ezedyar (right) are believed to have been victims of mistaken identity. (Supplied: Victoria Police)

abc.net.au/news/cowardly-bikie-members-... Copy link Share

Police have described Melbourne motorcycle gang members who allegedly murdered two men by mistake as "panicked, incompetent" and "cowardly".

Authorities are appealing for information about the 2017 deaths of 22-year-old Muhamad Yucel and 26-year-old Zabi Ezedyar whose murders have been linked to the Comanchero outlaw motorcycle gang.

Key points:

- Muhamad Yucel and Zabi Ezedyar were shot in 2017, both victims of mistaken identity

William "Jock" Ross

Add languages

Article Talk Read Edit View history Tools

From Wikipedia, the free encyclopedia

William George "Jock" Ross (born 5 August 1943) is a Scottish-born Australian outlaw biker, best known as the founder and the "Supreme Commander" of the Comanchero Motorcycle Club and for his involvement in the Milperra massacre of 1984. Ross was sentenced to life imprisonment with Judge Roden childing him as one of the men most responsible for the shoot-out at the Viking Tavern.

Jock Ross	
Born	William George Ross 5 August 1943 (age 80) Glasgow, Scotland
Occupation(s)	Outlaw biker, soldier, fireman
Years active	1968-2002
Known for	Founder of the Comancheros
Successor	Mick Hawi
Allegiance	Comanchero MC
Conviction(s)	Murder (1986), reduced to manslaughter upon appeal (1992)
Criminal penalty	Life imprisonment; paroled in 1989

Youth [edit]

Ross was born in Glasgow, Scotland into a working-class family.[1] Ross grew up in the Gorbals neighbourhood of Glasgow, where his father worked as a lorry (truck) driver.[2] Ross stated of his youth: "In the old Glasgow days you never backed off, that's how you survived. The Gorbals was tough and you had to be tough too."[2] He served in the British Army in the Royal Engineers.[1] Ross joined the British Army at the age of 17 and served for 7 years.[3] As an engineer, he was involved in clearing minefields left over from the Second World War in Libya as well as laying minefields in the Aden Protectorate (modern Yemen) and Hong Kong.[1] After his honourable discharge, he settled in Australia, making his home in New South Wales.[1] In 1966, he settled in a coastal flat and then moved to Point Clare.[4] Ross-who was known to his friends as "Jock" instead of William-worked variously as a lorry driver and as an apprentice blacksmith.[4]

The Comancheros [edit]

The "Supreme Commander" [edit]

Ross befriended a number of Australian veterans of the Vietnam War, saying in a 2019 interview: "I came out of the army, came here. People come out of the army, especially soldiers coming back from Vietnam back in the '70s, the late '70s … they came, and they were treated like lepers … not real good. Me, as an ex-soldier, I empathised with them".[1] Ross founded Comanchero Motorcycle Club in 1968 with the name being taken from a 1961 John Wayne Western film *The Comancheros* that Ross adored.[5][6] The Australian journalists Lindsay Simpson and Sandra Harvey described Ross as a natural "leader of men", an extremely charismatic man whose machismo and toughness inspired much devotion from other men.[7] In 1971, Ross purchased a property along the then rural Mangrove Mountain Road for $800 that became his home.[7] Settling with Ross in his caravan were his first wife Sandy and their infant daughter Deidre.[7] Ross found the sunny New South Wales countryside to be a refreshing change from the decaying industrial neighbourhoods of the

Reuters World Business Markets More My News Register

Turkey arrests alleged Australia drug kingpin in big crime bust

By Jonathan Spicer

November 2, 2023 8:24 AM CDT · Updated 9 months ago

Hakan Ayik, a fugitive wanted in Australia for drug smuggling, is detained by Turkish police in Istanbul, Turkey November 1, 2023. Turkish Interior Ministry/Handout via REUTERS *Purchase Licensing Rights*

Give Feedback

Summary Companies

- 'Facebook gangster' Hakan Ayik among Australia's most wanted
- Turkey rounds up alleged members of bike gang Comanchero
- FBI says Ayik unwittingly helped promote bugged phone app

ISTANBUL, Nov 2 (Reuters) - Turkey said on Thursday it had captured Hakan Ayik, a top fugitive wanted in Australia for drug smuggling, and 36 others involved in an international organised crime ring that has also been pursued by U.S. and New Zealand authorities.

Interior Minister Ali Yerlikaya said the detentions in Istanbul targeted the armed motorcycle gang Comanchero that he said was allegedly involved in drug trafficking, manslaughter, looting and money laundering globally.

Hakan Ayik

Add languages

Article Talk Read Edit View history Tools

From Wikipedia, the free encyclopedia

Joseph Hakan Ayik, also known as **Hakan Reis** (born 31 January 1979) is a Turkish-Australian[1] drug trafficker. He has an estimated net worth of 1.2 billion dollars, and was described in June 2021 as "Australia's most wanted man".[2][3]

Early life [edit]

Ayik was born in Australia to parents from Turkey.[4] His father died when he was young, with many family members being drug users.[5] His cousin and brother later ended up in prison.[5] He studied at James Cook Boys Technology High School in Kogarah, New South Wales.[5] A classmate of Ayik was Duax Ngakuru, the future boss of the Comanchero gang.[6]

Criminal career [edit]

In the 2000s, Ayik was running a large criminal empire. He held ownership of karaoke bars and brothels in Sydney and Canberra. He reportedly travelled to Dubai, India and Hong Kong in luxury.[5] His activities were involved with the Comanchero Motorcycle Club.[5] He is also said to have worked with corrupt customs officials and jail officers in Australia and Tonga.[5] The drug importations he engaged in were estimated to be valued in the hundreds of millions of dollars.[5] This business was organised in co-

ABC NEWS Log In

Just In Watch Live Politics World Business Analysis More

'Cowardly' Melbourne Comanchero gang members suspected of murdering two innocent men

By Tahlea Aualiitia

Posted Mon 31 May 2021 at 12:38am, updated Mon 31 May 2021 at 1:15am

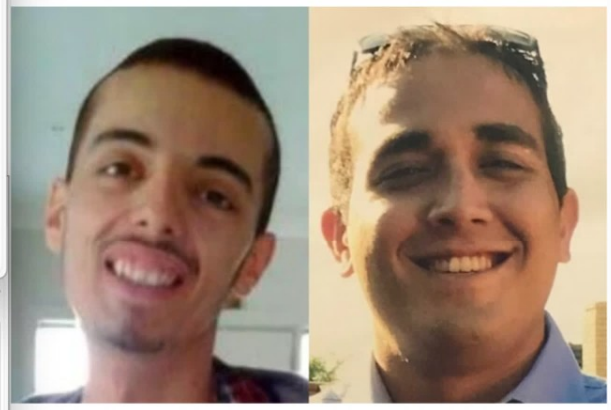

Muhamad Yucel (left) and Zabi Ezedyar (right) are believed to have been victims of mistaken identity. *(Supplied: Victoria Police)*

abc.net.au/news/cowardly-bikie-members-... Copy link Share

Police have described Melbourne motorcycle gang members who allegedly murdered two men by mistake as "panicked, incompetent" and "cowardly".

Authorities are appealing for information about the 2017 deaths of 22-year-old Muhamad Yucel and 26-year-old Zabi Ezedyar whose murders have been linked to the Comanchero outlaw motorcycle gang.

Key points:

- Muhamad Yucel and Zabi Ezedyar were shot in 2017, both victims of mistaken identity

William "Jock" Ross

Add languages

Article Talk Read Edit View history Tools

From Wikipedia, the free encyclopedia

William George "Jock" Ross (born 5 August 1943) is a Scottish-born Australian outlaw biker, best known as the founder and the "Supreme Commander" of the Comanchero Motorcycle Club and for his involvement in the Milperra massacre of 1984. Ross was sentenced to life imprisonment with Judge Roden childing him as one of the men most responsible for the shoot-out at the Viking Tavern.

Jock Ross	
Born	William George Ross 5 August 1943 (age 80) Glasgow, Scotland
Occupation(s)	Outlaw biker, soldier, fireman
Years active	1968-2002
Known for	Founder of the Comancheros
Successor	Mick Hawi
Allegiance	Comanchero MC
Conviction(s)	Murder (1986), reduced to manslaughter upon appeal (1992)
Criminal penalty	Life imprisonment; paroled in 1989

Youth [edit]

Ross was born in Glasgow, Scotland into a working-class family.[1] Ross grew up in the Gorbals neighbourhood of Glasgow, where his father worked as a lorry (truck) driver.[2] Ross stated of his youth: "In the old Glasgow days you never backed off, that's how you survived. The Gorbals was tough and you had to be tough too."[2] He served in the British Army in the Royal Engineers.[1] Ross joined the British Army at the age of 17 and served for 7 years.[3] As an engineer, he was involved in clearing minefields left over from the Second World War in Libya as well as laying minefields in the Aden Protectorate (modern Yemen) and Hong Kong.[1] After his honourable discharge, he settled in Australia, making his home in New South Wales.[1] In 1966, he settled in a coastal flat and then moved to Point Clare.[4] Ross-who was known to his friends as "Jock" instead of William-worked variously as a lorry driver and as an apprentice blacksmith.[4]

The Comancheros [edit]

The "Supreme Commander" [edit]

Ross befriended a number of Australian veterans of the Vietnam War, saying in a 2019 interview: "I came out of the army, came here. People come out of the army, especially soldiers coming back from Vietnam back in the '70s, the late '70s … they came, and they were treated like lepers … not real good. Me, as an ex-soldier, I empathised with them".[1] Ross founded Comanchero Motorcycle Club in 1968 with the name being taken from a 1961 John Wayne Western film *The Comancheros* that Ross adored.[5][6] The Australian journalists Lindsay Simpson and Sandra Harvey described Ross as a natural "leader of men", an extremely charismatic man whose machismo and toughness inspired much devotion from other men.[7] In 1971, Ross purchased a property along the then rural Mangrove Mountain Road for $800 that became his home.[7] Settling with Ross in his caravan were his first wife Sandy and their infant daughter Deidre.[7] Ross found the sunny New South Wales countryside to be a refreshing change from the decaying industrial neighbourhoods of the

NEWS | POLITICS | FOOTBALL
CELEBS | TV | SHOPPING

Mexico's 'new El Chapo' slaughters women and babies in bloodiest ever cartel war

Mexico's new drug kingpin Nemesio Cervantes, also known as 'El Mencho', is waging a vicious war against rival cartels

By Matthew Dresch, Features Writer
03:11, 14 Oct 2019 | UPDATED 07:33, 14 OCT 2019

BOOKMARK

Listen to this article

A Mexican druglord, described as El Chapo's successor, has taken violence in the country to the next level.

Cartel boss Nemesio Cervantes has allegedly ordered the murder of pregnant women and babies as part of the ongoing drug wars in Mexico.

Cervantes, also known as 'El Mencho', is now top of the US's 'most wanted' list and has a bounty of £7.9million on his head.

As gang violence spirals out of control in Mexico, the country's politicians have warned that attacks against women are at 'pandemic levels'.

Nemesio Cervantes, also known as El Mencho, stands accused of ordering hits on women and babies (Image: DOJ)

A member of the Jalisco New Generation Cartel wielding a pistol (Image: CEN)

SEARCH

THE GREEK HERALD

HOME > NEWS > AUSTRALIA

Angelo Pandeli named in Australian cartel responsible for $1.5 billion drug imports

07 / 06 / 2021 · The Greek Herald

Angelo Pandeli.

An exclusive story by *The Age*, *The Sydney Morning Herald* and *60 Minutes* aired last night, revealing how some of Australia's most dangerous crime bosses have organised themselves into a cartel earning an estimated $1.5 billion a year by smuggling drugs past the nation's border with the help of corrupt government officials and border insiders.

This intel comes from the Australian Criminal Intelligence Commission which says nine Australian men, drawn mostly from Australian bikie gangs and Middle Eastern crime syndicates, make up what the agency has named the "Aussie cartel."

The CEO of the Commission, Michael Phelan, told the media outlets that the cartel's members are "the baddest of the bad" and estimated they were responsible for "about one-third of the drug importations into our country."

Advertisement

LATEST NEWS

COMMUNITY

From Cyprus invasion to SA politician: How Andrea Michaels' tough upbringing shaped her
18 / 07 / 2024

AUSTRALIA

Hellenic Club of Canberra awarded Woden

Log In

MERCURY

Get a read on this story

But it's a member-only story. Subscribe today to unlock it and more…

New most wanted: Fugitive bikie kingpin's meteoric rise

SA-born bikie and Sydney Hells Angels boss Angelo Pandeli has quietly assumed power over Australia's billion-dollar drug trade, living a lavish lifestyle overseas.

Choose from one of our tailored subscription packages below.

Full Digital Access

✓ No lock-in contract

$4
for 4 weeks

Mirror

THE GREEK HERALD

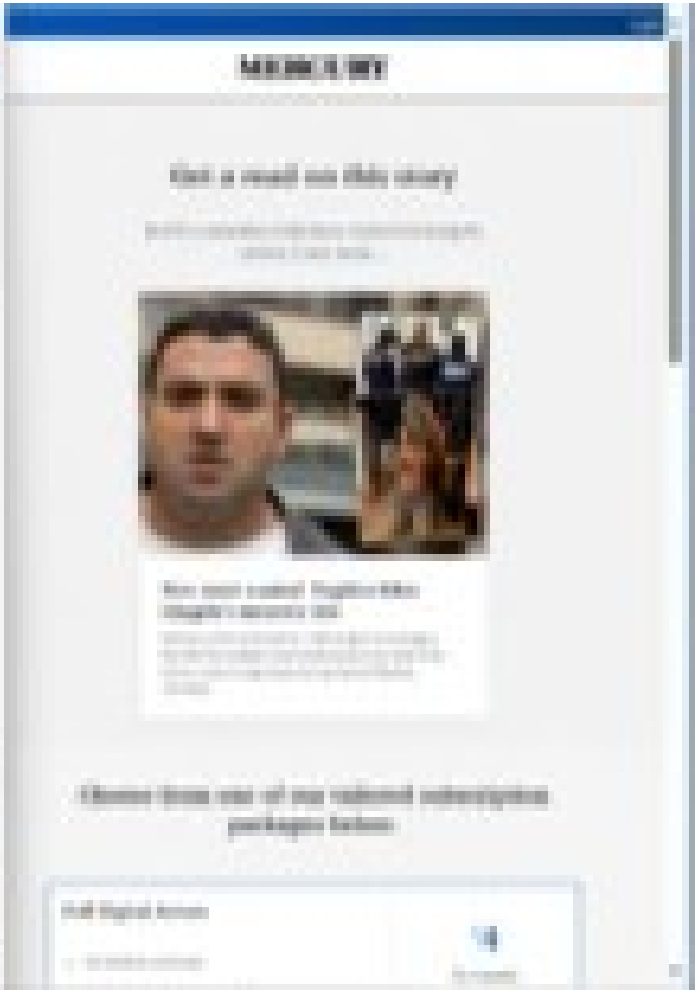
MEDICINE

Mongols Motorcycle Club

10 languages

Article Talk Read Edit View history Tools

From Wikipedia, the free encyclopedia

The **Mongols Motorcycle Club**, also known as the **Mongol Brotherhood** or **Mongol Nation**, is an international outlaw motorcycle club. Originally formed in Montebello, California, in 1969, the club is headquartered in Southern California.[5] Although the Mongols' main presence lies in California, they also have chapters nationwide in 14 states and internationally in 11 countries.[6][7][8][9] Law enforcement officials estimate approximately 2,000 "full-patched" members are in the club.[10] The Mongols are the fifth-largest outlaw biker club in the world, after the Hells Angels, the Bandidos, the Outlaws and the Pagans.[11]

The Mongols are designated an organized crime group by the United States Department of Justice, the Australian Federal Police, and Europol.[12][13][14]

Mongols MC

Abbreviation	MMC · Mongol Nation · Mongol Brotherhood[1]
Founded	December 5, 1969; 54 years ago[2]
Founded at	Montebello, California, United States[2]
Type	Outlaw motorcycle club
Headquarters	West Covina, California, United States[3]
Region	Worldwide (chapters in 17 countries)[4]
Membership	1,000–2,000[4]
Website	mongolsmc.com

History [edit]

The Mongols Motorcycle Club was formed in Montebello, California on December 5, 1969.[2] The club had ten founding members, the majority of whom were Vietnam veterans.[15][16] The first national president of the Mongols, Louis Costello, named the club in honor of Genghis Khan and the Mongol Empire.[4][17] The Mongols' original sergeant-at-arms, Alfonso "Big Al" Aceves, served three tours of duty in Vietnam with the 101st Airborne Division.[15][16] The club's founders were reportedly a group of Hispanic bikers from East Los Angeles who formed the Mongols as an alternative to the Hells Angels, which did not allow non-White members at the

Gal Einai
The Gateway to the Inner Dimention of the Torah

Home › Torah and Science › Mathematics › Gematria › The Ayik-Becher Letter Transformation (איק בכר)

Gematria

The Ayik-Becher Letter Transformation (איק בכר)

by Imry GalEinai February 12, 2014 0 286

SHARE 0

Ayik-becher is a method of alphabetic transformation wherein the 27 letters of the full *alef-beit* (including the five letters with a final form (*mem, nun, tzadik, pei, and chaf* [refered to as *mantzapach,* for short) are initially divided into three equal groups of nine letters, which are then tripled together in "direct order":

The first letter in each group–*alef, yud, and kuf* (whose numerical values are 1, 10 and 100); the second in each group–*beit, kaf*, and *reish* (whose numerical values are 2, 20 and 200); etc.

The transformation pattern is one of "revolution" within each triplet, i.e. *alef* transforms into *yud* which transforms into *kuf* which transforms into *alef* (which can now be considered as equaling 1000), etc. The name *ayik-becher* is a

HOTCARS

History Of The Mongols Biker Gang

The Mongols Biker Gang was formed in the late 1960s in East Los Angelos by David Santillan. The Mongols are mostly known to frequently commit violent crimes including assault, intimidation, and murder in defense of their territory, and to uphold the reputation of the club. They were also engaged in racially motivated violence against African-American gang members, and even black civilians not affiliated with any type of gang.

And because of their crimes, The Bureau of Alcohol, Tobacco, and Firearms named the Mongols the single "most violent and dangerous OMG in America". A majority of the Mongols biker gang members are Hispanic males who live in the Los Angeles area, and many are former street gang members with a long history of using violence to settle grievances.

Ad

According to Law enforcement officials, there are approximately 2,000

Mongols Motorcycle Club

Mongols MC

History

The Agile Backer Letter Transformation (via PM)

History Of The Mongols Biker Gang

Mongols Motorcycle Club

10 languages

Article Talk Read Edit View history Tools

From Wikipedia, the free encyclopedia

The **Mongols Motorcycle Club**, also known as the **Mongol Brotherhood** or **Mongol Nation**, is an international outlaw motorcycle club. Originally formed in Montebello, California, in 1969, the club is headquartered in Southern California.[5] Although the Mongols' main presence lies in California, they also have chapters nationwide in 14 states and internationally in 11 countries.[6][7][8][9] Law enforcement officials estimate approximately 2,000 "full-patched" members are in the club.[10] The Mongols are the fifth-largest outlaw biker club in the world, after the Hells Angels, the Bandidos, the Outlaws and the Pagans.[11]

The Mongols are designated an organized crime group by the United States Department of Justice, the Australian Federal Police, and Europol.[12][13][14]

Mongols MC

Abbreviation	MMC · Mongol Nation · Mongol Brotherhood[1]
Founded	December 5, 1969; 54 years ago[2]
Founded at	Montebello, California, United States[2]
Type	Outlaw motorcycle club
Headquarters	West Covina, California, United States[3]
Region	Worldwide (chapters in 17 countries)[4]
Membership	1,000–2,000[4]
Website	mongolsmc.com

History [edit]

The Mongols Motorcycle Club was formed in Montebello, California on December 5, 1969.[2] The club had ten founding members, the majority of whom were Vietnam veterans.[15][16] The first national president of the Mongols, Louis Costello, named the club in honor of Genghis Khan and the Mongol Empire.[4][17] The Mongols' original sergeant-at-arms, Alfonso "Big Al" Aceves, served three tours of duty in Vietnam with the 101st Airborne Division.[15][16] The club's founders were reportedly a group of Hispanic bikers from East Los Angeles who formed the Mongols as an alternative to the Hells Angels, which did not allow non-White members at the

Gal Einai
The Gateway to the Inner Dimention of the Torah

Home › Torah and Science › Mathematics › Gematria › The Ayik-Becher Letter Transformation (איק בכר)

Gematria

The Ayik-Becher Letter Transformation (איק בכר)

by Imry GalEinai February 12, 2014 0 286

SHARE 0

Ayik-becher is a method of alphabetic transformation wherein the 27 letters of the full *alef-beit* (including the five letters with a final form (*mem, nun, tzadik, pei, and chaf* [refered to as *mantzapach*, for short) are initially divided into three equal groups of nine letters, which are then tripled together in "direct order":

The first letter in each group–*alef, yud, and kuf* (whose numerical values are 1, 10 and 100); the second in each group–*beit, kaf*, and *reish* (whose numerical values are 2, 20 and 200); etc.

The transformation pattern is one of "revolution" within each triplet, i.e. *alef* transforms into *yud* which transforms into *kuf* which transforms into *alef* (which can now be considered as equaling 1000), etc. The name *ayik-becher* is a

HOTCARS

History Of The Mongols Biker Gang

The Mongols Biker Gang was formed in the late 1960s in East Los Angelos by David Santillan. The Mongols are mostly known to frequently commit violent crimes including assault, intimidation, and murder in defense of their territory, and to uphold the reputation of the club. They were also engaged in racially motivated violence against African-American gang members, and even black civilians not affiliated with any type of gang.

And because of their crimes, The Bureau of Alcohol, Tobacco, and Firearms named the Mongols the single "most violent and dangerous OMG in America". A majority of the Mongols biker gang members are Hispanic males who live in the Los Angeles area, and many are former street gang members with a long history of using violence to settle grievances.

Ad

According to Law enforcement officials, there are approximately 2,000

NBC NEWS | 4 accused of scheme to smuggle 'military-grade firepower' to Mexico's bloodiest cartel | SHARE & SAVE

LATIN AMERICA

4 accused of scheme to smuggle 'military-grade firepower' to Mexico's bloodiest cartel

Authorities found an arsenal with 10,000 armor-piercing incendiary rounds and kits to make six machine guns capable of firing 6,000 bullets per minute.

SAVE | Create your free profile or log in to save this article

Jan. 24, 2022, 11:59 PM CST / Updated Jan. 25, 2022, 12:21 AM CST

By Tim Stelloh

Four U.S. suspects were arrested in a smuggling scheme to export machine guns, assault rifles and hundreds of thousands of rounds of ammunition to a Mexican drug cartel that authorities have called the country's bloodiest, officials said Monday.

The U.S. Attorney's Office in California's Central District named two more suspects in the alleged scheme to move "military-grade firepower" to the Cártel Jalisco Nueva Generación, a group that law enforcement officials in the U.S. and Mexico have said is filling a vacuum left by the capture of kingpin Joaquín "El Chapo" Guzmán in 2016.

One of the suspects is believed to be at large in Mexico. Another is in state custody in North Carolina on unrelated charges, the prosecutor's office said in a news release.

Most of the suspects were charged with smuggling and violating export regulations. The suspected ringleader and his son were also charged with money laundering, and two others were accused of illegal possession of ammunition.

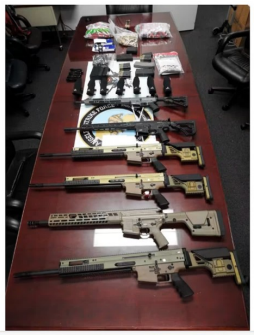

"The defendants in this case smuggled sophisticated weaponry out of the United States to one of the most violent cartels in Mexico whose members target not only rival gangs, but innocent Mexican citizens and Mexican law enforcement," Kristi Johnson, an FBI official in Los Angeles, said in a statement.

Marco Antonio Santillan Valencia, 51, was identified as the U.S. group's leader. According to the prosecutor's office, he and the others obtained the guns from two

Sponsored Stories by Taboola

FAVORITE SEARCHES
Unsold Laptops Are Almost Given Away

SAFER TECH TIPS | Read More
Why Didn't Anyone Tell Me Windows Computers Can Block Ads?

Garden Tool Free Shipping
Temu

EL PAÍS | International | SUBSCRIBE | LOG IN

MEXICO >

'El Mencho': Chasing the most powerful drug lord in Mexico

Nemesio Oseguera Cervantes is the leader of the brutal Jalisco New Generation Cartel. Despite being the most wanted criminal in North America, with millions of dollars in rewards hanging over his head, both the Mexican and US governments have failed to track him down

A police officer stands near a vehicle set on fire by members of Jalisco New Generation Cartel.
FERNANDO CARRANZA (REUTERS)

DAVID MARCIAL PÉREZ | GEORGINA ZEREGA

Mexico - DEC 27, 2022 - 05:39 EST

Genealogy.com

FORUM ARTICLES SEARCH

Home > Forum > Surnames > Santillan

Santillan as a Sephardic Surname

By Harry Stein December 26, 2001 at 10:05:43

The surname Santillan has been identified by the Holy Office of the Catholic Church of Spain as a Sephardic (Jewish) name.The Holy Office administered the Inquisition and gathered Sephardic names by census.If you are interested in researching this aspect of the Santillan family line, you are invited to visit Sephardim.com located at
http://www.sephardim.comhttp://www.sephardim.com

The Story Of Frank Costello, The Legendary Mob Boss Who Inspired 'The Godfather'

By Katie Serena | Edited By John Kuroski
Published April 22, 2024 | Updated May 14, 2024

Luciano family boss Frank Costello survived gang wars, police scrutiny, and an assassination attempt while becoming one of history's wealthiest mobsters.

As far as mob bosses go, there were three things that set Frank Costello apart: he never carried a gun, he testified at a Senate hearing on organized crime without the protection of the Fifth Amendment, and despite his multiple arrests and assassination attempt, he died a free man at age 82.

Frank Costello was arguably one of the most successful gangsters of all time. What's more, the "Prime Minister" of the mob was the man who inspired *The Godfather* himself, Don Vito Corleone.

Marlon Brando even watched footage of Frank Costello's appearance at the widely-publicized Kefauver Senate hearings and based both his character's calm demeanor and raspy voice on Costello.

About Staff Contact Advertise FAQ Privacy Policy Terms of Service

mynewsLA.com

Crime Government Business Education Hollywood Life OC Weather

Home > Archive > Crime > Sentencing Due for Whittier Ex-Marine in Cross-Border Gun-Smuggling Scheme

CRIME

Sentencing Due for Whittier Ex-Marine in Cross-Border Gun-Smuggling Scheme

by Contributing Editor
January 8, 2024

Handgun. MyNewsLA photo by Clancy O'Dessky

Sentencing is scheduled Monday for a former U.S. Marine from Whittier who led a six-man scheme to smuggle high-powered weapons and ammunition to one of the most feared transnational drug cartels in Mexico.

Marco Antonio Santillan, 53, pleaded guilty in May 2022 to conspiracy to violate export regulations and conspiracy to commit money laundering, according to the U.S. Attorney's Office.

Washington Examiner

Subscribe

Six charged in scheme to smuggle firearms and ammunition to Mexican drug cartel

By Asher Notheis

January 25, 2022 4:13 pm

The Justice Department announced Monday it had charged six people connected to a gun trafficking organization that smuggled firearms and ammunition to one of the largest and most violent drug cartels in Mexico.

The department stated that the leader of the organization is allegedly Marco Antonio Santillan Valencia, 51, who is believed to have used the organization to obtain and supply weapons, firearms parts, and ammunition for the Jalisco Nueva Generacion Cartel. Other defendants charged by the department were Marco Santillan Jr., 29, Anthony Marmolejo Aguilar, 30, Michael Diaz, 33, Luis De Arcos, 51, and Rafael Magallon Castillo, 34.

Genealogy.com

FORUM ARTICLES SEARCH

Home > Forum > Surnames > Santillan

Santillan as a Sephardic Surname

By Harry Stein December 26, 2001 at 10:05:43

The surname Santillan has been identified by the Holy Office of the Catholic Church of Spain as a Sephardic (Jewish) name.The Holy Office administered the Inquisition and gathered Sephardic names by census.If you are interested in researching this aspect of the Santillan family line, you are invited to visit Sephardim.com located at
http://www.sephardim.comhttp://www.sephardim.com

The Story Of Frank Costello, The Legendary Mob Boss Who Inspired 'The Godfather'

By Katie Serena | Edited By John Kuroski

Published April 22, 2024 | Updated May 14, 2024

Luciano family boss Frank Costello survived gang wars, police scrutiny, and an assassination attempt while becoming one of history's wealthiest mobsters.

As far as mob bosses go, there were three things that set Frank Costello apart: he never carried a gun, he testified at a Senate hearing on organized crime without the protection of the Fifth Amendment, and despite his multiple arrests and assassination attempt, he died a free man at age 82.

Frank Costello was arguably one of the most successful gangsters of all time. What's more, the "Prime Minister" of the mob was the man who inspired *The Godfather* himself, Don Vito Corleone.

Marlon Brando even watched footage of Frank Costello's appearance at the widely-publicized Kefauver Senate hearings and based both his character's calm demeanor and raspy voice on Costello.

About Staff Contact Advertise FAQ Privacy Policy Terms of Service

mynewsLA.com

Crime Government Business Education Hollywood Life OC Weather

Home › Archive › Crime › Sentencing Due for Whittier Ex-Marine in Cross-Border Gun-Smuggling Scheme

CRIME

Sentencing Due for Whittier Ex-Marine in Cross-Border Gun-Smuggling Scheme

by Contributing Editor
January 8, 2024

Handgun. MyNewsLA photo by Clancy O'Dessky

Sentencing is scheduled Monday for a former U.S. Marine from Whittier who led a six-man scheme to smuggle high-powered weapons and ammunition to one of the most feared transnational drug cartels in Mexico.

Marco Antonio Santillan, 53, pleaded guilty in May 2022 to conspiracy to violate export regulations and conspiracy to commit money laundering, according to the U.S. Attorney's Office.

Washington Examiner

Subscribe

Six charged in scheme to smuggle firearms and ammunition to Mexican drug cartel

By Asher Notheis

January 25, 2022 4:13 pm

The Justice Department announced Monday it had charged six people connected to a gun trafficking organization that smuggled firearms and ammunition to one of the largest and most violent drug cartels in Mexico.

The department stated that the leader of the organization is allegedly Marco Antonio Santillan Valencia, 51, who is believed to have used the organization to obtain and supply weapons, firearms parts, and ammunition for the Jalisco Nueva Generacion Cartel. Other defendants charged by the department were Marco Santillan Jr., 29, Anthony Marmolejo Aguilar, 30, Michael Diaz, 33, Luis De Arcos, 51, and Rafael Magallon Castillo, 34.

ABC NEWS

4 accused of scheme to smuggle 'military-grade firepower' to Mexico's bloodiest cartel

EL PAÍS

'El Mencho': Chasing the most powerful drug lord in Mexico

NBC NEWS

4 accused of scheme to smuggle 'military-grade firepower' to Mexico's bloodiest cartel

Authorities found an arsenal with 10,000 armor-piercing incendiary rounds and kits to make six machine guns capable of firing 6,000 bullets per minute.

By Tim Stelloh

Four U.S. suspects were arrested in a smuggling scheme to export machine guns, assault rifles and hundreds of thousands of rounds of ammunition to a Mexican drug cartel that authorities have called the country's bloodiest, officials said Monday.

The U.S. Attorney's Office in California's Central District named two more suspects in the alleged scheme to move "military-grade firepower" to the Cártel Jalisco Nueva Generación, a group that law enforcement officials in the U.S. and Mexico have said is filling a vacuum left by the capture of Joaquín Joaquín "El Chapo" Guzmán in 2016.

One of the suspects is believed to be at large in Mexico. Another is in state custody in North Carolina on unrelated charges, the prosecutor's office said in a news release.

Most of the suspects were charged with smuggling and violating export regulations. The suspected ringleader and his son were also charged with money laundering, and two others were accused of illegal possession of ammunition.

"The defendants in this case smuggled sophisticated weaponry out of the United States to one of the most violent cartels in Mexico whose members target not only rival gangs, but innocent Mexican citizens and Mexican law enforcement," Kristi Johnson, an FBI official in Los Angeles, said in a statement.

Mario Antonio Sandoval Valencia, 31, was identified as the U.S. group's leader. According to the prosecutor's office, he and the others obtained the guns from two

Sponsored Stories

EL PAÍS

International

MEXICO >

'El Mencho': Chasing the most powerful drug lord in Mexico

Nemesio Oseguera Cervantes is the leader of the brutal Jalisco New Generation Cartel. Despite being the most wanted criminal in North America, with millions of dollars in rewards hanging over his head, both the Mexican and US governments have failed to track him down

A police officer stands near a vehicle set on fire by members of Jalisco New Generation Cartel. FERNANDO CABRANZA (REUTERS)

DAVID MARCIAL PÉREZ · GEORGINA ZEREGA

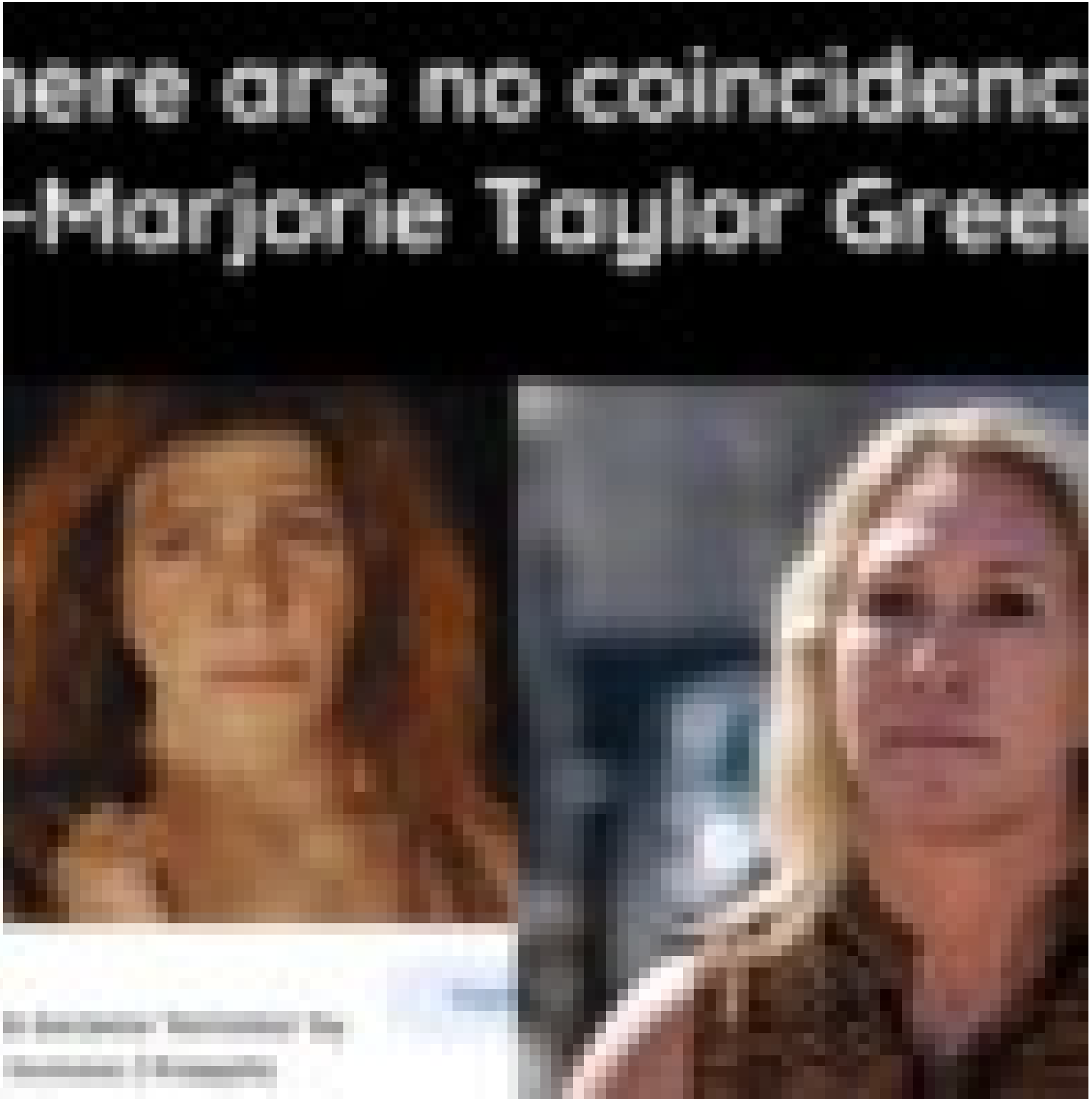
here are no coincidence
-Marjorie Taylor Gree

“there are no coincidences”
-Marjorie Taylor Green

here are no coincidenc

-Marjorie Taylor Green

Visit

ls became 'feminine' by
humans | Knappily

“there are no coincidences”
-Marjorie Taylor Green

Knappily

Neanderthals became 'feminine' by mating with humans | Knappily

Visit

“there are no coincidences”
-Marjorie Taylor Green

Knappily

Visit

Neanderthals became 'feminine' by mating with humans | Knappily

Glass Staircase
Today Apple retail stores sell more per square foot than any other retail store. When your CEO is so focused that he patents a better staircase, well, maybe that's what happens.

Patent # D519922, Filed 2005

Power Adapter (2006)

Power Adapter (2006)
Sometimes, a power adapter is more than just a power adapter. Sometimes, it is something that causes your PC friends -- fumbling with wild black cords with delicate tips and rubber straps -- to look at you with envy. It a simple power adapter with a brilliant design is something that lets you know that the top dog in the company is looking out for every detail.

Patent # 012,2796, Filed 2007

iPhone OS / iOS (2007)

iPhone OS / iOS (2007)
iOS is the leading mobile device operating system in the world. It is simple, powerful, and beautiful, and the iPad and iPhone would not be the market-changing devices they are without it.

Patent # D624917, Filed 2008

Magic Mouse (2009)

Magic Mouse (2009)
Look Ma, no wheels! When the Magic Mouse was released in 2009, it was the first consumer mouse to have multi-touch capabilities. Ok, Steve, this one makes up for the hockey puck.

CHM Computer History Museum

HOME > CHM BLOG > REMARKABLE PEOPLE

STEVE JOBS: FROM GARAGE TO WORLD'S MOST VALUABLE COMPANY

By Dag Spicer | December 02, 2011

FIRST

So we're sitting in the payphone trying to make a blue box c
And the operator comes back on the line. And we're all sca
and we'd try it again. ... And she comes back on the line; we
all scared so we put in money. And then a cop car pulls up.
Steve was shaking, you know, and he got the blue box back
my pocket. I got it– he got it to me because the cop turned
look in the bushes for drugs or something, you know? So I
the box in my pocket. The cop pats me down and says, "Wh
this?" I said, "It's an electronic music synthesizer." Wasn't
musical. Second cop says, "What's the orange button for?"
for calibration," says Steve.

NBC NEWS

Chinese Apple fans say farewell to 'Mac

SHARE & SAVE

Chinese Apple fans say farewell to 'Master Jobs'

A Chinese man takes a photo of flowers and tributes to Steve Jobs placed outside the Apple retail store in Beijing, China on Thursday. Click on the photo to see a slideshow of world reactions to Jobs death. Ng Han Guan / AP

iMac G3 (1998)

iMac G3 (1998)
Of all the great Apple products in the last 35 years, the iMac G3 is truly iconic. It symbolized the return of
top spot in the company, and showed how high he immediately set the bar for innovative and disruptive
equipped "the back of our computer looks better than the front of anyone else's". And Apple has never loo

Patent # D418125, Filed 1998

USB Mouse (19

USB Mouse (1998)
OK, we know how you felt about this one, and trust us, we felt the same way. But the Hockey Puck most c
speak to the boundaries that Cupertino design was willing to cross once Jobs came back to the helm.

Patent # D472245, Filed 2001

iPod (2001)

npr

DONATE

Play Live Radio

• HOURLY NEWS • LISTEN

FRESH AIR

BOOKS

LISTEN & FOLLOW

Steve Jobs: The Story Of The Man Behind The Personal Computer

OCTOBER 9, 2015 · 3:41 PM ET

HEARD ON FRESH AIR

37-Minute Listen

+ PLAYLIST

The Apple founder spoke with *Fresh Air's* Terry Gross in 1996. Later, after he was diagnosed with cancer, Jobs asked Walter Isaacson to write his biography. *Isaacson spoke to Fresh Air Oct. 25, 2011.*

Hear The Original Interview

Transcript

DAVID BIANCULLI, HOST:

This is FRESH AIR. I'm David Bianculli, editor of TV Worth Watching, sitting in for Terry Gross. The movie "Steve Jobs," with a screenplay by Aaron Sorkin based on the best-selling biography by Walter Isaacson, opens today in New York and LA. Today on FRESH AIR, we'll listen back to Terry's 2011 interview with Isaacson and hear what our film critic, David Edelstein, thinks of the film. But let's start with an excerpt of an interview Terry recorded with Steve Jobs himself. They spoke in 1996.

(SOUNDBITE OF ARCHIVED BROADCAST)

TERRY GROSS, HOST:

From what I've read, it sounds like you were really the advocate for having a mouse on the Mac. Why did you push for that and what was the argument against it?

STEVE JOBS: Well, as I mentioned earlier, I went to Xerox PARC, Palo Alto

The economy of Switzerland is offically reported as having a debt-to-GDP ratio of 39.1%, indicating Switzerland's debt level is $316 Billion.

World Economics has reassessed

National debt of Poland 2029

Published by Aaron O'Neill, May 30, 2024

The statistic shows the national debt of Poland from 2019 to 2022, with projections up until 2029. In 2022, the national debt of Poland amounted to around 1,636.97 billion U.S. dollars.

Key information about Sweden National Government Debt

- Sweden National Government Debt reached 196.0 USD bn in Dec 2023, compared with 172.0 USD bn in the previous quarter.
- Sweden National Government Debt data is updated quarterly, available from Mar 1999 to Dec 2023.
- The data reached an all-time high of 246.7 USD bn in Dec 2020 and a record low of 116.0 USD bn in Jun 2001.

Key information about Bosnia and Herzegovina National Government Debt

- Bosnia and Herzegovina National Government Debt reached 3.4 USD bn in Dec 2023, compared with 3.3 USD bn in the previous year.
- Bosnia and Herzegovina National Government Debt data is updated yearly, available from Dec 2007 to Dec 2023.
- The data reached an all-time high of 4.0 USD bn in Dec 2013 and a record low of 2.2 USD bn in Dec 2007.

Germany's total public debt reached €2.37 trillion (roughly $2.6 trillion) at the end of 2022 — **a new record high** — Federal Statistical Office (Destatis) announced on Wednesday.

The level of debt corresponded to a 2% — or €46.1 billion — rise from the end of 2021, when the coronavirus pandemic was still in full swing.

According to Destatis, the national public debt has reached the equivellent of €28,155 per person in Germany.

National debt of Italy 2019-2029

Published by Aaron O'Neill, May 30, 2024

This statistic shows the national debt of Italy from 2019 to 2023, with projections up until 2029. In 2023, the national debt in Italy was around 3.1 trillion U.S. dollars.

National debt of Egypt 2029

Published by Aaron O'Neill, May 22, 2024

The national debt in Egypt was forecast to continuously increase between 2024 and 2029 by in total 128.4 billion U.S. dollars (+46.5 percent). After the tenth consecutive increasing year, the national debt is estimated to reach 404.48 billion U.S. dollars and therefore a new peak in 2029. Notably, the national debt was continuously increasing over the past years.
The indicator describes the general government gross debt

Iran External Debt 1960-2024

Population | Economy | Trade | Health | Education | Development | Labor Force | Environment

Trade Balance | Trade to GDP Ratio | Exports | Imports | Foreign Direct Investment | Tariff Rates

Total external debt is debt owed to nonresidents repayable in currency, goods, or services. publicly guaranteed, and private nonguaranteed long-term debt, use of IMF credit, and sho all debt having an original maturity of one year or less and interest in arrears on long-term

- Iran external debt for 2022 was **$9,950,397,347**, a **3.85% decline** from 2021.
- Iran external debt for 2021 was **$10,348,874,167**, a **90.48% increase** from 2020.
- Iran external debt for 2020 was **$5,433,188,396**, a **11.9% increase** from 2019.
- Iran external debt for 2019 was **$4,855,393,068**, a **15.9% decline** from 2018.

National debt of Iraq 2029

Published by Aaron O'Neill, May 17, 2024

The national debt in Iraq was forecast to continuously increase between 2024 and 2029 by in total 169.9 billion U.S. dollars (+133.52 percent). After the sixth consecutive increasing year, the national debt is estimated to reach 297.12 billion U.S. dollars and therefore a new peak in 2029.
As defined by the International Monetary Fund, the general government

y information about Turkey National Government Debt

- Turkey National Government Debt reached 254.5 USD bn in Dec 2022, compared with 233.3 USD bn in the previous year.
- Turkey National Government Debt data is updated yearly, available from Dec 2001 to Dec 2022.
- The data reached an all-time high of 299.2 USD bn in Dec 2010 and a record low of 129.4 USD bn in Dec 2001.

The economy of Switzerland is offically reported as having a debt-to-GDP ratio of 39.1%, indicating Switzerland's debt level is $316 Billion.

World Economics has reassessed

National debt of Poland 2029

Published by Aaron O'Neill, May 30, 2024

The statistic shows the national debt of Poland from 2019 to 2022, with projections up until 2029. In 2022, the national debt of Poland amounted to around 1,636.97 billion U.S. dollars.

Key information about Sweden National Government Debt

- Sweden National Government Debt reached 196.0 USD bn in Dec 2023, compared with 172.0 USD bn in the previous quarter.
- Sweden National Government Debt data is updated quarterly, available from Mar 1999 to Dec 2023.
- The data reached an all-time high of 246.7 USD bn in Dec 2020 and a record low of 116.0 USD bn in Jun 2001.

Key information about Bosnia and Herzegovina National Government Debt

- Bosnia and Herzegovina National Government Debt reached 3.4 USD bn in Dec 2023, compared with 3.3 USD bn in the previous year.
- Bosnia and Herzegovina National Government Debt data is updated yearly, available from Dec 2007 to Dec 2023.
- The data reached an all-time high of 4.0 USD bn in Dec 2013 and a record low of 2.2 USD bn in Dec 2007.

DW

Germany's total public debt reached €2.37 trillion (roughly $2.6 trillion) at the end of 2022 — a new record high — Federal Statistical Office (Destatis) announced on Wednesday.

The level of debt corresponded to a 2% — or €46.1 billion — rise from the end of 2021, when the coronavirus pandemic was still in full swing.

According to Destatis, the national public debt has reached the equivellent of €28,155 per person in Germany.

National debt of Italy 2019-2029

Published by Aaron O'Neill, May 30, 2024

This statistic shows the national debt of Italy from 2019 to 2023, with projections up until 2029. In 2023, the national debt in Italy was around 3.1 trillion U.S. dollars.

National debt of Egypt 2029

Published by Aaron O'Neill, May 22, 2024

The national debt in Egypt was forecast to continuously increase between 2024 and 2029 by in total 128.4 billion U.S. dollars (+46.5 percent). After the tenth consecutive increasing year, the national debt is estimated to reach 404.48 billion U.S. dollars and therefore a new peak in 2029. Notably, the national debt was continuously increasing over the past years.
The indicator describes the general government gross debt

Iran External Debt 1960-2024

Population | Economy | Trade | Health | Education | Development | Labor Force | Environment

Trade Balance | Trade to GDP Ratio | Exports | Imports | Foreign Direct Investment | Tariff Rates

Total external debt is debt owed to nonresidents repayable in currency, goods, or services. publicly guaranteed, and private nonguaranteed long-term debt, use of IMF credit, and sho all debt having an original maturity of one year or less and interest in arrears on long-term

- Iran external debt for 2022 was **$9,950,397,347**, a **3.85% decline** from 2021.
- Iran external debt for 2021 was **$10,348,874,167**, a **90.48% increase** from 2020.
- Iran external debt for 2020 was **$5,433,188,396**, a **11.9% increase** from 2019.
- Iran external debt for 2019 was **$4,855,393,068**, a **15.9% decline** from 2018.

National debt of Iraq 2029

Published by Aaron O'Neill, May 17, 2024

The national debt in Iraq was forecast to continuously increase between 2024 and 2029 by in total 169.9 billion U.S. dollars (+133.52 percent). After the sixth consecutive increasing year, the national debt is estimated to reach 297.12 billion U.S. dollars and therefore a new peak in 2029.
As defined by the International Monetary Fund, the general government

y information about Turkey National Government Debt

- Turkey National Government Debt reached 254.5 USD bn in Dec 2022, compared with 233.3 USD bn in the previous year.
- Turkey National Government Debt data is updated yearly, available from Dec 2001 to Dec 2022.
- The data reached an all-time high of 299.2 USD bn in Dec 2010 and a record low of 129.4 USD bn in Dec 2001.

Total external debt is debt owed to nonresidents repayable in currency, goods, or services. T
publicly guaranteed, and private nonguaranteed long-term debt, use of IMF credit, and short-
all debt having an original maturity of one year or less and interest in arrears on long-term de

- Myanmar external debt for 2022 was **$12,537,515,247**, a **8.88% decline** from 2021.
- Myanmar external debt for 2021 was **$13,758,854,822**, a **2.62% increase** from 2020.
- Myanmar external debt for 2020 was **$13,407,423,214**, a **19.9% increase** from 2019.
- Myanmar external debt for 2019 was **$11,182,088,460**, a **4.2% increase** from 2018.

- Mexico National Government Debt reached 943.7 USD bn in Apr 2024, compared with 960.4 USD bn in the previous month.
- Mexico National Government Debt data is updated monthly, available from Dec 2005 to Apr 2024.
- The data reached an all-time high of 960.4 USD bn in Mar 2024 and a record low of 197.7 USD bn in Dec 2005.
- Argentina National Government Debt reached 370.7 USD bn in Dec 2023, compared with 406.9 USD bn in the previous quarter.
- Argentina National Government Debt data is updated quarterly, available from Dec 1994 to Dec 2023.
- The data reached an all-time high of 406.9 USD bn in Sep 2023 and a record low of 74.6 USD bn in Dec 1994.

Key information about Saudi Arabia National Government Debt

- Saudi Arabia National Government Debt reached 273.1 USD bn in Dec 2023, compared with 264.0 USD bn in the previous year.
- Saudi Arabia National Government Debt data is updated yearly, available from Dec 2004 to Dec 2023.
- The data reached an all-time high of 273.1 USD bn in Dec 2023 and a record low of 11.8 USD bn in Dec 2014.

CEIC converts annual Government Debt into USD. The Ministry of Finance provides Outstanding Government Domestic Debt

national debt?

DP (% percent)

The New York Times

China's Economy | An LPG Drought | Exports Surge | Real Estate Bailout | Housing Crisis | Industrial Policy

Why China Has a Giant Pile of Debt

A major lender abroad, China is facing a debt bomb at home: trillions of dollars owed by local governments, their financial affiliates, and real estate developers.

Share full article

What was Israel's National Government Debt in 2023?

Israel National Government Debt reached 310.8 USD bn in Dec 2023, compared 294.7 USD bn in the previous year. See the table below for more data.

National debt of India 2029

Published by Aaron O'Neill, May 30, 2024

In 2021, the national debt of India amounted to around 2.37 trillion U.S. dollars. Projections show an upward trend, with a significant increase each year.

Honor thy national debt

Syrian Arab Republic External Debt 1960-

Population | Economy | Trade | Health | Education | Development | Labor Force | Environment

Trade Balance | Trade to GDP Ratio | Exports | Imports | Foreign Direct Investment | Tariff Rates

Total external debt is debt owed to nonresidents repayable in currency, goods, or services. T
publicly guaranteed, and private nonguaranteed long-term debt, use of IMF credit, and short
all debt having an original maturity of one year or less and interest in arrears on long-term d

- Syrian Arab Republic external debt for 2022 was **$4,847,741,936**, a **3.6% decline** from
- Syrian Arab Republic external debt for 2021 was **$5,028,598,332**, a **5.57% increase** fr
- Syrian Arab Republic external debt for 2020 was **$4,763,247,278**, a **3.77% increase** fr
- Syrian Arab Republic external debt for 2019 was **$4,590,239,654**, a **0.15% increase** fr

National debt of the United Kingdom 2029

Published by Aaron O'Neill, May 30, 2024

This statistic shows the national debt of the United Kingdom from 2019 to 2022, with projections up until 2029. In 2022, the national debt in the United Kingdom was about 3.46 trillion U.S. dollars.

Reduction of the national debt and recovery of the economy in the UK

The debt of the United Kingdom, which amounted to around 1,600 billion pounds in 2014 - more than it has ever been - is projected to keep rising. Since the economic recession of

Published by Aaron O'Neill, Jun 13, 2024

The statistic shows the national debt of France from 2019 to 2022, with projections up until 2029. In 2022, the national debt of France amounted to around 3.19 trillion U.S. dollars. For comparison, the Greek debt amounted to approximately 392.27 billion euros that same year.

Total external debt is debt owed to nonresidents repayable in currency, goods, or services. To
publicly guaranteed, and private nonguaranteed long-term debt, use of IMF credit, and short-t
all debt having an original maturity of one year or less and interest in arrears on long-term deb

- Myanmar external debt for 2022 was **$12,537,515,247**, a **8.88% decline** from 2021.
- Myanmar external debt for 2021 was **$13,758,854,822**, a **2.62% increase** from 2020.
- Myanmar external debt for 2020 was **$13,407,423,214**, a **19.9% increase** from 2019.
- Myanmar external debt for 2019 was **$11,182,088,460**, a **4.2% increase** from 2018.

- Mexico National Government Debt reached 943.7 USD bn in Apr 2024, compared with 960.4 USD bn in the previous month.
- Mexico National Government Debt data is updated monthly, available from Dec 2005 to Apr 2024.
- The data reached an all-time high of 960.4 USD bn in Mar 2024 and a record low of 197.7 USD bn in Dec 2005.
- Argentina National Government Debt reached 370.7 USD bn in Dec 2023, compared with 406.9 USD bn in the previous quarter.
- Argentina National Government Debt data is updated quarterly, available from Dec 1994 to Dec 2023.
- The data reached an all-time high of 406.9 USD bn in Sep 2023 and a record low of 74.6 USD bn in Dec 1994.

The Ministry of Treasury provides quarterly Government Debt

Key information about Saudi Arabia National Government Debt

- Saudi Arabia National Government Debt reached 273.1 USD bn in Dec 2023, compared with 264.0 USD bn in the previous year.
- Saudi Arabia National Government Debt data is updated yearly, available from Dec 2004 to Dec 2023.
- The data reached an all-time high of 273.1 USD bn in Dec 2023 and a record low of 11.8 USD bn in Dec 2014.

CEIC converts annual Government Debt into USD. The Ministry of Finance provides Outstanding Government Domestic Debt

e national debt?

of Australia's national debt was $895 billion.
trillion dollars.
total, or gross debt figure is not the best deb
, which takes the total debt then subtracts m
like cash it holds, deposits and loans it is ow
r, at $515 billion, or just over half a trillion doll
money. But economists also look to another k
bt, to the size of Australia's economy.

DP (% percent)

ury can borrow is limited by the United

$30 trillion mark for the first time in history
al federal debt was $33.1 trillion; $26.5 trillio
overnmental debt.[7] In February 2024, the
trillion after having grown by approximately
ds since the previous June.[8] The annualiz
in July 2023, which accounted for 14% of the
, debt held by the public was estimated at
his public debt was owned by foreigners
ates has the largest external debt in th
s held by foreign entities in December
ember 2020.[11]

onomist magazine, Canada's
$1.1 trillion, which is $32,50

SC
adas-current-debt/

Was this helpf

The New York Times

China's Economy | An I.P.O. Drought | Exports Surge | Real Estate Bailout | Housing Crisis | Industrial Policy

Why China Has a Giant Pile of Debt

A major lender abroad, China is facing a debt bomb at home: trillions of dollars owed by local governments, their financial affiliates, and real estate developers.

Share full article

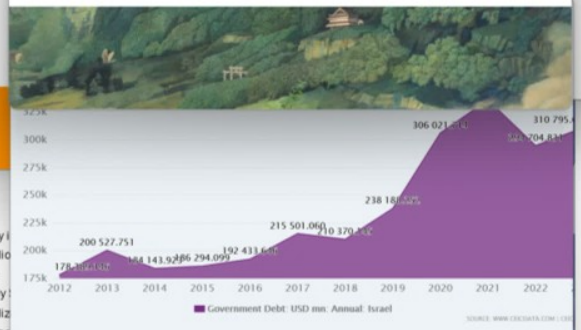

What was Israel's National Government Debt in 2023?

Israel National Government Debt reached 310.8 USD bn in Dec 2023, compared with 294.7 USD bn in the previous year. See the table below for more data.

National debt of India 2029

Published by Aaron O'Neill, May 30, 2024

In 2021, the national debt of India amounted to around 2.37 trillion U.S. dollars. Projections show an upward trend, with a significant increase each year.

Honor thy national debt

Syrian Arab Republic External Debt 1960-

Population | Economy | Trade | Health | Education | Development | Labor Force | Environment

Trade Balance | Trade to GDP Ratio | Exports | Imports | Foreign Direct Investment | Tariff Rates

Total external debt is debt owed to nonresidents repayable in currency, goods, or services.
publicly guaranteed, and private nonguaranteed long-term debt, use of IMF credit, and short
all debt having an original maturity of one year or less and interest in arrears on long-term d

- Syrian Arab Republic external debt for 2022 was **$4,847,741,936**, a **3.6% decline** from
- Syrian Arab Republic external debt for 2021 was **$5,028,598,332**, a **5.57% increase** fr
- Syrian Arab Republic external debt for 2020 was **$4,763,247,278**, a **3.77% increase** fr
- Syrian Arab Republic external debt for 2019 was **$4,590,239,654**, a **0.15% increase** fr

National debt of the United Kingdom 2029

Published by Aaron O'Neill, May 30, 2024

This statistic shows the national debt of the United Kingdom from 2019 to 2022, with projections up until 2029. In 2022, the national debt in the United Kingdom was about 3.46 trillion U.S. dollars.

Reduction of the national debt and recovery of the economy in the UK

The debt of the United Kingdom, which amounted to around 1,600 billion pounds in 2014 - more than it has ever been - is projected to keep rising. Since the economic recession of

Published by Aaron O'Neill, Jun 13, 2024

The statistic shows the national debt of France from 2019 to 2022, with projections up until 2029. In 2022, the national debt of France amounted to around 3.19 trillion U.S. dollars. For comparison, the Greek debt amounted to approximately 392.27 billion euros that same year.

Total external debt is debt owed to nonresidents repayable in currency, goods, or services. To
publicly guaranteed, and private nonguaranteed long-term debt, use of IMF credit, and short-t
all debt having an original maturity of one year or less and interest in arrears on long-term deb

- Myanmar external debt for 2022 was **$12,537,515,247**, a **8.88% decline** from 2021.
- Myanmar external debt for 2021 was **$13,758,854,822**, a **2.62% increase** from 2020.
- Myanmar external debt for 2020 was **$13,407,423,214**, a **19.9% increase** from 2019.
- Myanmar external debt for 2019 was **$11,182,088,460**, a **4.2% increase** from 2018.

- Mexico National Government Debt reached 943.7 USD bn in Apr 2024, compared with 960.4 USD bn in the previous month.
- Mexico National Government Debt data is updated monthly, available from Dec 2005 to Apr 2024.
- The data reached an all-time high of 960.4 USD bn in Mar 2024 and a record low of 197.7 USD bn in Dec 2005.

- Argentina National Government Debt reached 370.7 USD bn in Dec 2023, compared with 406.9 USD bn in the previous quarter.
- Argentina National Government Debt data is updated quarterly, available from Dec 1994 to Dec 2023.
- The data reached an all-time high of 406.9 USD bn in Sep 2023 and a record low of 74.6 USD bn in Dec 1994.

The Ministry of Treasury provides quarterly Government Debt

Key information about Saudi Arabia National Government Debt

- Saudi Arabia National Government Debt reached 273.1 USD bn in Dec 2023, compared with 264.0 USD bn in the previous year.
- Saudi Arabia National Government Debt data is updated yearly, available from Dec 2004 to Dec 2023.
- The data reached an all-time high of 273.1 USD bn in Dec 2023 and a record low of 11.8 USD bn in Dec 2014.

CEIC converts annual Government Debt into USD. The Ministry of Finance provides Outstanding Government Domestic Debt

national debt?

of Australia's national debt was $895 billion.
trillion dollars.
total, or gross debt figure is not the best deb
, which takes the total debt then subtracts m
like cash it holds, deposits and loans it is ow
r, at $515 billion, or just over half a trillion doll
money. But economists also look to another k
bt, to the size of Australia's economy.

DP (% percent)

ury can borrow is limited by the United

$30 trillion mark for the first time in history i
al federal debt was $33.1 trillion; $26.5 trillio
overnmental debt.[7] In February 2024, the
trillion after having grown by approximately
ds since the previous June.[8] The annualiz
n July 2023, which accounted for 14% of the
, debt held by the public was estimated at
his public debt was owned by foreigners
ates has the largest external debt in th
s held by foreign entities in December
ember 2020.[11]

onomist magazine, Canada's
$1.1 trillion, which is $32,50

SC
adas-current-debt/

Was this helpf

The New York Times

China's Economy | An I.P.O. Drought | Exports Surge | Real Estate Bailout | Housing Crisis | Industrial Policy

Why China Has a Giant Pile of Debt

A major lender abroad, China is facing a debt bomb at home: trillions of dollars owed by local governments, their financial affiliates, and real estate developers.

Share full article

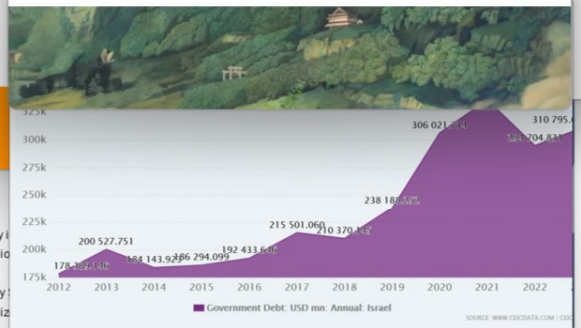

What was Israel's National Government Debt in 2023?

Israel National Government Debt reached 310.8 USD bn in Dec 2023, compared with 294.7 USD bn in the previous year. See the table below for more data.

National debt of India 2029

Published by Aaron O'Neill, May 30, 2024

In 2021, the national debt of India amounted to around 2.37 trillion U.S. dollars. Projections show an upward trend, with a significant increase each year.

Honor thy national debt

Syrian Arab Republic External Debt 1960-

Population | Economy | Trade | Health | Education | Development | Labor Force | Environment

Trade Balance | Trade to GDP Ratio | Exports | Imports | Foreign Direct Investment | Tariff Rates | T

Total external debt is debt owed to nonresidents repayable in currency, goods, or services. T
publicly guaranteed, and private nonguaranteed long-term debt, use of IMF credit, and short
all debt having an original maturity of one year or less and interest in arrears on long-term d

- Syrian Arab Republic external debt for 2022 was **$4,847,741,936**, a **3.6% decline** from
- Syrian Arab Republic external debt for 2021 was **$5,028,598,332**, a **5.57% increase** fr
- Syrian Arab Republic external debt for 2020 was **$4,763,247,278**, a **3.77% increase** fr
- Syrian Arab Republic external debt for 2019 was **$4,590,239,654**, a **0.15% increase** fr

National debt of the United Kingdom 2029

Published by Aaron O'Neill, May 30, 2024

This statistic shows the national debt of the United Kingdom from 2019 to 2022, with projections up until 2029. In 2022, the national debt in the United Kingdom was about 3.46 trillion U.S. dollars.

Reduction of the national debt and recovery of the economy in the UK

The debt of the United Kingdom, which amounted to around 1,600 billion pounds in 2014 - more than it has ever been - is projected to keep rising. Since the economic recession of

Published by Aaron O'Neill, Jun 13, 2024

The statistic shows the national debt of France from 2019 to 2022, with projections up until 2029. In 2022, the national debt of France amounted to around 3.19 trillion U.S. dollars. For comparison, the Greek debt amounted to approximately 392.27 billion euros that same year.

NBC NEWS

WATCH LIVE

Florida man arrested after trying to cross Atlantic in 'human-powered hamster wheel'

It isn't the first time Reza Baluchi has tried to get across the ocean in a human-powered object.

A "human-powered hamster wheel." U.S. Coast Guard via Facebook

By Inyoung Choi

A man from Florida who was trying to cross the Atlantic in a "human-powered hamster wheel" was arrested by the Coast Guard, according to court documents.

Reza Baluchi was 70 miles off Georgia when officers found him during a "manifestly unsafe voyage" while Hurricane Franklin was headed toward the area, the Coast Guard said Wednesday in a statement on Facebook.

FOX 35 ORLANDO | Live | News | Weather | Good Day Orlando | We Love Florida | Contests | More

Heat Advisory from SAT 12:00 PM EDT until SAT 6:00 PM EDT, Sumter County

Man running on water inside 'bubble' for charity washes up on Florida beach

By FOX 35 News Staff | **Updated** August 2, 2021 7:39pm EDT | News | FOX 35 Orlando |

Body cam shows wheel wash onshore

A Florida man was trying to run on the water to travel from St. Augustine to New York to raise money for charity.

FLAGLER COUNTY, Fla. - The Flagler County Sheriff's Office said a strange vessel washed ashore on Saturday morning. It turned out to be a Central Florida man who was 'walking on water' for charity.

"I will show people anything you want to do, do it. Don't listen to anyone. Chase your dreams."

Bodycam shows wheel that washed up on Florida beach

The Flagler County Sheriff's Office shared bodycam video of a strange vessel that washed ashore on Saturday morning. It turned out to be a Central Florida man who was 'walking on water' for charity.

In an exclusive interview with FOX 35 News, Reza Baluchi says he is no stranger to the water. He calls his floating contraption his bubble. But his bubble washed ashore in Flagler County early Saturday morning.

"My goal is to not only raise money for homeless people, raise money for the Coast Guard, raise money for the police department, raise money for the fire department. They are in public service, they do it for safety and they help other people."

Latest News

- Teen girl goes missing on the Fourth of July from Daytona Beach , police say
- Polk County deputy resigns after arrest on domestic violence charges
- What is a rip current? Here's how to escape safely if you ever get caught in one
- Citrus County fire training captain dies in Fourth of July boat crash in Crystal River
- Teen loses fingers in Berkeley July 4 fireworks mishap: neighbors

Trending

1. Is Publix open on the Fourth of July? Here's a look at Florida grocery store hours
2. Florida mom arrested after 2-year-old found wandering alone for hours in neighborhood, deputies say
3. Florida man who lost most of his fingers in fireworks explosion

NBC NEWS | WATCH LIVE

Florida man arrested after trying to cross Atlantic in 'human-powered hamster wheel'

It isn't the first time Reza Baluchi has tried to get across the ocean in a human-powered object.

A "human-powered hamster wheel." U.S. Coast Guard Via Facebook

SAVE

Sept. 7, 2023, 12:47 PM CDT

By Inyoung Choi

A man from Florida who was trying to cross the Atlantic in a "human-powered hamster wheel" was arrested by the Coast Guard, according to court documents.

Reza Baluchi was 70 miles off Georgia when officers found him during a "manifestly unsafe voyage" while Hurricane Franklin was headed toward the area, the Coast Guard said Wednesday in a statement on Facebook.

Reza Baluchi

Add languages

Article | Talk | Read | Edit | View history | Tools

From Wikipedia, the free encyclopedia

Reza Baluchi in his water craft in 2016, with members of the US Coast Guard

Reza Ray Baluchi (born 1972)[1] is an Iranian athlete and activist living in the United States. He has several times attempted to travel long distances off the East Coast of the United States in a self-propelled water craft resembling a hamster ball, which he calls a "hydro pod" or bubble.

Background [edit]

Baluchi was born in Rasht,[2] and in Iran was tortured and served 18 months of a two-year sentence for offenses against Islam;[3] [4] After cycling for the Iranian national team, in 1992 he defected to Germany, where he was a member of a professional cycling team[1] and cycled through 55 countries promoting world peace.[3] He arrived in the United States in 2002 from Mexico and was granted political asylum[4] after five months in detention.[2][5] He has set records as a runner and a cyclist, with the aim of promoting world peace.[6] He ran from Los Angeles to Ground Zero in New York in 2003 to dispel misconceptions about Middle Easterners and as a stand against terrorism;[7] ran 11,720 miles (18,860 km) around the perimeter of the United States as a fundraiser for Children's Hospital of Denver; ran again from Los Angeles to New York in 2009, acquiring an American flag from the White House;[3][4][8] and in 2010 moved to Death Valley, where he ran and trained in the desert heat for two years.[3]

Bubble expeditions [edit]

Baluchi built and equipped his first "hydro pod" using $4,500 in savings from working as a mechanic and a dishwasher,[4] at a hookah bar and a supermarket in Newport Beach, California.[3] The craft is a cylinder of 3-millimeter thick plastic in an aluminum frame with paddles and is propelled by his running inside it, like a hamster ball.[3][6] He estimated in 2014 that he could reach 4–5 knots (7.4–9.3 km/h) at sea,[6] and in 2021, 6 knots (11 km/h) in the 10 by 6 feet (3.0 m × 1.8 m) pod he has registered in Florida as a water craft.[7] He has said that he undertakes his ocean journeys to inspire others and to raise money for public services, including the US Coast Guard, which has repeatedly stopped him for his own safety.[9]

2014 attempt to reach Bermuda and Puerto Rico [edit]

In 2014, after two years of training[6] including a 30-mile (48 km) journey from Newport Beach to Catalina Island,[8][10] Baluchi set off from Pompano Beach, Florida, intending to trace the Bermuda Triangle by traveling approximately 3,000 miles (4,800 km) to Bermuda, to Puerto Rico, and back to Miami.[6] The Coast Guard had warned him that the expedition was too dangerous,[10] and stopped him approximately 185 miles (298 km)

YouTube reta

RETARTED POLICEMAN RETURNS!

RomanyMalco
25.1K subscribers
Subscribe 83 Share

20,088 views Dec 28, 2011
PLEASE TWEET THIS! http://clicktotweet.com/ke50e ** CLICK "SHOW MORE" **

You asked for it! You got it! The Most Controversial Web Series of All Time is Back!

Retarded Policeman returns on Thursdays starting January 5, 2012!
Only at / mediocrefilms

ADD THE NEW RETARDED GOOGLE+ ACCOUNT!
https://plus.google.com/100816289896 1...

SEE ALL EPISODES:
• Video .

LOST EPISODES ARE BACK!

Racial Profiling
• Video .

Casual Friday
• Video .

Mime
• Video .

Before you leave mean comments, just know that our friend Ponce (the Cop) is an awesome a
talented young dude who loves performing and making light of his Down syndrome. He's a sm
and funny guy, and has complete awareness of his actions and decisions. And we all had a gre
time shooting "Retarded Policeman!"

DOES PONCE GET PAID FOR THIS!?

YouTube Search

Retarded Policeman Bribe

tvshowsguy
622 subscribers
Subscribe 1.3K

74,272 views Sep 16, 2010

Transcript

Follow along using the transcript.

Show transcript

tvshowsguy
622 subscribers

Videos About

Show less

Police Officers
superwog1
5.3M views • 7 months ago

Austin Powers in Goldmember
YouTube Movies & TV
Comedy • 2002
Free with ads PG-13

"Retarded Policeman" Chad Vader Training #6

YouTube Search

Retarded Policeman Assburgers

R4INgamer
71 subscribers
Subscribe 803

87,024 views Jul 25, 2011
Everything belongs to the rightful owner. No copyright intended

Transcript

Follow along using the transcript.

Show transcript

R4INgamer
71 subscribers

Videos About

Show less

Cartman Has Ass Burgers - SOUTH PARK
South Park Studios
582K views • 3 years ago

"Retarded Policeman" Chad Vader Training #6

YouTube Search

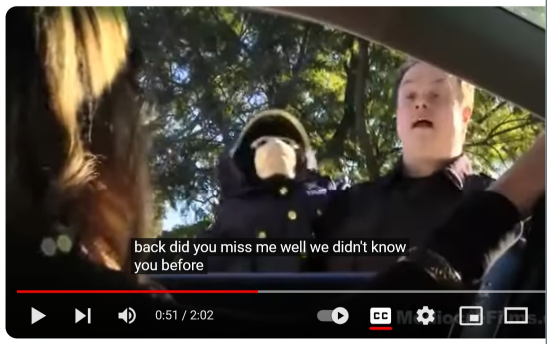

Retarded Policeman Episode 23: Bitches

Kylo Pat
516 subscribers
Subscribe 44 Share

4,331 views Mar 25, 2024
The only other upload of this has Spanish subtitles on it.

Transcript

Follow along using the transcript.

Show transcript

Kylo Pat
516 subscribers

Videos About

Show less

Retarded Policeman Episode 29: Donuts
Kylo Pat
186 views • 3 months ago

YouTube

RETARTED POLICEMAN RETURNS!

RomanyMalco
25.1K subscribers
Subscribe
83 Share

20,088 views Dec 28, 2011
PLEASE TWEET THIS! http://clicktotweet.com/ke50e ** CLICK "SHOW MORE" **

You asked for it! You got it! The Most Controversial Web Series of All Time is Back!

Retarded Policeman returns on Thursdays starting January 5, 2012!
Only at / mediocrefilms

ADD THE NEW RETARDED GOOGLE+ ACCOUNT!
https://plus.google.com/100816298961...

SEE ALL EPISODES:
• Video .

LOST EPISODES ARE BACK!

Racial Profiling
• Video .

Casual Friday
• Video .

Mime
• Video .

Before you leave mean comments, just know that our friend Ponce (the Cop) is an awesome a
talented young dude who loves performing and making light of his Down syndrome. He's a sm
and funny guy, and has complete awareness of his actions and decisions. And we all had a gr
time shooting "Retarded Policeman!"

DOES PONCE GET PAID FOR THIS!?

YouTube Search

Retarded Policeman Bribe

tvshowsguy
622 subscribers
Subscribe
1.3K

74,272 views Sep 16, 2010

Transcript

Follow along using the transcript.

Show transcript

tvshowsguy
622 subscribers

Videos About

Show less

Police Officers
superwog1
5.3M views • 7 months ago

Austin Powers in Goldmember
YouTube Movies & TV
Comedy • 2002
Free with ads PG-13

"Retarded Policeman" Chad Vader Training #6

YouTube Search

Retarded Policeman Assburgers

R4INgamer
71 subscribers
Subscribe
803

87,024 views Jul 25, 2011
Everything belongs to the rightful owner. No copyright intended

Transcript

Follow along using the transcript.

Show transcript

R4INgamer
71 subscribers

Videos About

Show less

Cartman Has Ass Burgers - SOUTH PARK
South Park Studios
582K views • 3 years ago

YouTube Search

Retarded Policeman Episode 23: Bitches

Kylo Pat
516 subscribers
Subscribe
44 Share

4,331 views Mar 25, 2024
The only other upload of this has Spanish subtitles on it.

Transcript

Follow along using the transcript.

Show transcript

Kylo Pat
516 subscribers

Videos About

Show less

Retarded Policeman Episode 29: Donuts
Kylo Pat
186 views • 3 months ago

Turkey arrests alleged Australia d

https://www.re...

Reuters World Business Markets More My News Register

Turkey arrests alleged Australia drug kingpin in big crime bust

By Jonathan Spicer

November 2, 2023 8:24 AM CDT · Updated 9 months ago

Hakan Ayik, a fugitive wanted in Australia for drug smuggling, is detained by Turkish police in Istanbul, Turkey November 1, 2023. Turkish Interior Ministry/Handout via REUTERS *Purchase Licensing Rights*

Give Feedback

Summary Companies

- 'Facebook gangster' Hakan Ayik among Australia's most wanted
- Turkey rounds up alleged members of bike gang Comanchero
- FBI says Ayik unwittingly helped promote bugged phone app

ISTANBUL, Nov 2 (Reuters) - Turkey said on Thursday it had captured Hakan Ayik, a top fugitive wanted in Australia for drug smuggling, and 36 others involved in an international organised crime ring that has also been pursued by U.S. and New Zealand authorities.

Interior Minister Ali Yerlikaya said the detentions in Istanbul targeted the armed motorcycle gang Comanchero that he said was allegedly involved in drug trafficking, manslaughter, looting and money laundering globally.

Hakan Ayik

Add languages

Article Talk Read Edit View history Tools

From Wikipedia, the free encyclopedia

Joseph Hakan Ayik, also known as **Hakan Reis** (born 31 January 1979) is a Turkish-Australian[1] drug trafficker. He has an estimated net worth of 1.2 billion dollars, and was described in June 2021 as "Australia's most wanted man".[2][3]

Early life [edit]

Ayik was born in Australia to parents from Turkey.[4] His father died when he was young, with many family members being drug users.[5] His cousin and brother later ended up in prison.[5] He studied at James Cook Boys Technology High School in Kogarah, New South Wales.[5] A classmate of Ayik was Duax Ngakuru, the future boss of the Comanchero gang.[6]

Criminal career [edit]

In the 2000s, Ayik was running a large criminal empire. He held ownership of karaoke bars and brothels in Sydney and Canberra. He reportedly travelled to Dubai, India and Hong Kong in luxury.[5] His activities were involved with the Comanchero Motorcycle Club.[5] He is also said to have worked with corrupt customs officials and jail officers in Australia and Tonga.[5] The drug importations he engaged in were estimated to be valued in the hundreds of millions of dollars.[5] This business was organised in co-

'Cowardly' Melbourne Co

https://www.abc.net....

ABC NEWS Log In

Just In Watch Live Politics World Business Analysis More

'Cowardly' Melbourne Comanchero gang members suspected of murdering two innocent men

By Tahlea Aualiitia

Posted Mon 31 May 2021 at 12:38am, updated Mon 31 May 2021 at 1:15am

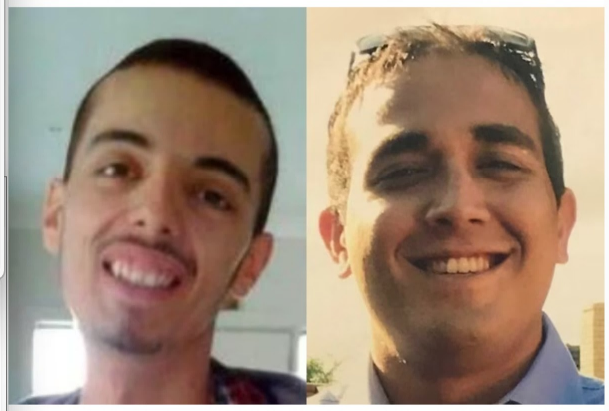

Muhamad Yucel (left) and Zabi Ezedyar (right) are believed to have been victims of mistaken identity. *(Supplied: Victoria Police)*

abc.net.au/news/cowardly-bikie-members-... Copy link Share

Police have described Melbourne motorcycle gang members who allegedly murdered two men by mistake as "panicked, incompetent" and "cowardly".

Authorities are appealing for information about the 2017 deaths of 22-year-old Muhamad Yucel and 26-year-old Zabi Ezedyar whose murders have been linked to the Comanchero outlaw motorcycle gang.

Key points:

- Muhamad Yucel and Zabi Ezedyar were shot in 2017, both victims of mistaken identity

William "Jock" Ross - Wi

https://en.wikipedia....

William "Jock" Ross

Add languages

Article Talk Read Edit View history Tools

From Wikipedia, the free encyclopedia

William George "Jock" Ross (born 5 August 1943) is a Scottish-born Australian outlaw biker, best known as the founder and the "Supreme Commander" of the Comanchero Motorcycle Club and for his involvement in the Milperra massacre of 1984. Ross was sentenced to life imprisonment with Judge Roden childing him as one of the men most responsible for the shoot-out at the Viking Tavern.

Jock Ross	
Born	William George Ross 5 August 1943 (age 80) Glasgow, Scotland
Occupation(s)	Outlaw biker, soldier, fireman
Years active	1968-2002
Known for	Founder of the Comancheros
Successor	Mick Hawi
Allegiance	Comanchero MC
Conviction(s)	Murder (1986), reduced to manslaughter upon appeal (1992)
Criminal penalty	Life imprisonment; paroled in 1989

Youth [edit]

Ross was born in Glasgow, Scotland into a working-class family.[1] Ross grew up in the Gorbals neighbourhood of Glasgow, where his father worked as a lorry (truck) driver.[2] Ross stated of his youth: "In the old Glasgow days you never backed off, that's how you survived. The Gorbals was tough and you had to be tough too."[2] He served in the British Army in the Royal Engineers.[1] Ross joined the British Army at the age of 17 and served for 7 years.[3] As an engineer, he was involved in clearing minefields left over from the Second World War in Libya as well as laying minefields in the Aden Protectorate (modern Yemen) and Hong Kong.[1] After his honourable discharge, he settled in Australia, making his home in New South Wales.[1] In 1966, he settled in a coastal flat and then moved to Point Clare.[4] Ross-who was known to his friends as "Jock" instead of William-worked variously as a lorry driver and as an apprentice blacksmith.[4]

The Comancheros [edit]

The "Supreme Commander" [edit]

Ross befriended a number of Australian veterans of the Vietnam War, saying in a 2019 interview: "I came out of the army, came here. People come out of the army, especially soldiers coming back from Vietnam back in the '70s, the late '70s … they came, and they were treated like lepers … not real good. Me, as an ex-soldier, I empathised with them".[1] Ross founded Comanchero Motorcycle Club in 1968 with the name being taken from a 1961 John Wayne Western film *The Comancheros* that Ross adored.[5][6] The Australian journalists Lindsay Simpson and Sandra Harvey described Ross as a natural "leader of men", an extremely charismatic man whose machismo and toughness inspired much devotion from other men.[7] In 1971, Ross purchased a property along the then rural Mangrove Mountain Road for $800 that became his home.[7] Settling with Ross in his caravan were his first wife Sandy and their infant daughter Deidre.[7] Ross found the sunny New South Wales countryside to be a refreshing change from the decaying industrial neighbourhoods of the

Turkey arrests alleged Australia

https://www.re...

Reuters

Register

Turkey arrests alleged Australia drug kingpin in big crime bust

By Jonathan Spicer

Summary Companies

- 'Facebook gangster' Hakan Ayik among Australia's most wanted
- Turkey rounds up alleged members of bike gang Comanchero
- FBI says Ayik unwittingly helped promote bugged phone app

ISTANBUL, Nov 2 (Reuters) - Turkey said on Thursday it had captured Hakan Ayik, a top fugitive wanted in Australia for drug smuggling, and 36 others involved in an international organised crime ring that has also been pursued by U.S. and New Zealand authorities.

Interior Minister Ali Yerlikaya said the detentions in Istanbul targeted the armed motorcycle gang Comanchero that he said was allegedly involved in drug trafficking, manslaughter, looting and money laundering globally.

Hakan Ayik

Article Talk Read Edit View history Tools

From Wikipedia, the free encyclopedia

Joseph Hakan Ayik, also known as **Hakan Reis** (born 31 January 1979) is a Turkish-Australian drug trafficker. He has an estimated net worth of 1.2 billion dollars, and was described in June 2021 as "Australia's most wanted man".

Early life

Ayik was born in Australia to parents from Turkey. His father died when he was young, with many family members being drug users. His cousin and brother later ended up in prison. He studied at James Cook Boys Technology High School in Kogarah, New South Wales. A classmate of Ayik was Duaa Ngakuru, the future boss of the Comanchero gang.

Criminal career

In the 2000s, Ayik was running a large criminal empire. He held ownership of karaoke bars and brothels in Sydney and Canberra. He reportedly travelled to Dubai, India and Hong Kong in luxury. His activities were involved with the Comanchero Motorcycle Club. He is also said to have worked with corrupt customs officials and jail officers in Australia and Tonga. The drug importations he engaged in were estimated to be valued in the hundreds of millions of dollars. This business was organised in co-

'Cowardly' Melbourne C

https://www.abc.net...

ABC NEWS

Log In

Just In Watch Live Politics World Business Analysis More

'Cowardly' Melbourne Comanchero gang members suspected of murdering two innocent men

By Tahlia Aushima

Posted Mon 31 May 2021 at 12:38am, updated Mon 31 May 2021 at 1:15am

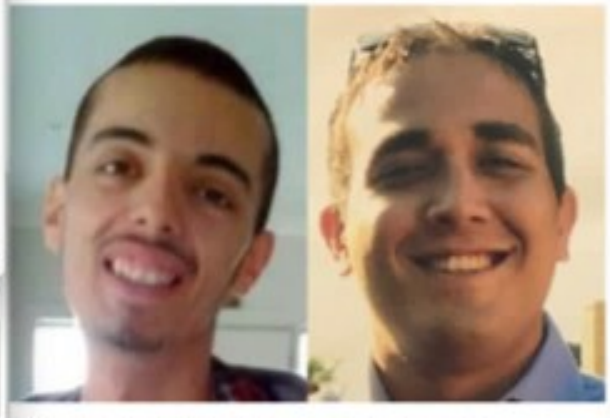

Muhamad Yucel (left) and Zabi Ezedyar (right) are believed to have been victims of mistaken identity. (Supplied: Victoria Police)

abc.net.au/news/cowardly-bikie-members-... Copy link Share

Police have described Melbourne motorcycle gang members who allegedly murdered two men by mistake as "panicked, incompetent" and "cowardly".

Authorities are appealing for information about the 2017 deaths of 22-year-old Muhamad Yucel and 26-year-old Zabi Ezedyar whose murders have been linked to the Comanchero outlaw motorcycle gang.

Key points:

- Muhamad Yucel and Zabi Ezedyar were shot in 2017, both victims of mistaken identity

William "Jock" Ross

https://en.wikipedia...

William "Jock" Ross

Article Talk Read Edit View history Tools

From Wikipedia, the free encyclopedia

William George "Jock" Ross (born 5 August 1943) is a Scottish-born Australian outlaw biker, best known as the founder and the "Supreme Commander" of the Comanchero Motorcycle Club and for his involvement in the Milperra massacre of 1984. Ross was sentenced to life imprisonment with Judge Roden chiding him as one of the men most responsible for the shoot-out at the Viking Tavern.

Jock Ross	
Born	William George Ross 5 August 1943 (age 80) Glasgow, Scotland
Occupation(s)	Outlaw biker, soldier, fireman
Years active	1968-2002
Known for	Founder of the Comanchero
Successor	Mick Hoar
Allegiance	Comanchero MC
Conviction(s)	Murder (1986), reduced to manslaughter upon appeal (1992)
Criminal penalty	Life imprisonment, paroled in 1989

Youth

Ross was born in Glasgow, Scotland into a working-class family. Ross grew up in the Gorbals neighbourhood of Glasgow, where his father worked as a lorry (truck) driver. Ross stated of his youth: "In the old Glasgow days you never backed off, that's how you survived. The Gorbals was tough and you had to be tough too." He served in the British Army in the Royal Engineers. Ross joined the British Army at the age of 17 and served for 7 years. As an engineer, he was involved in clearing minefields left over from the Second World War in Libya as well as laying minefields in the Aden Protectorate (modern Yemen) and Hong Kong. After his honourable discharge, he settled in Australia, making his home in New South Wales. In 1966, he settled in a coastal flat and then moved to Point Clare. Ross who was known to his friends as "Jock" instead of William worked variously as a lorry driver and as an apprentice blacksmith.

The Comancheros

The "Supreme Commander"

Ross befriended a number of Australian veterans of the Vietnam War, saying in a 2019 interview: "I came out of the army, came here. People come out of the army, especially soldiers coming back from Vietnam back in the '70s, the late '70s ... they came, and they were treated like lepers ... not real good. Me, as an ex-soldier, I empathised with them". Ross founded Comanchero Motorcycle Club in 1968 with the name being taken from a 1961 John Wayne Western film The Comancheros that Ross adored. The Australian journalists Lindsay Simpson and Sandra Harvey described Ross as a natural "leader of men", an extremely charismatic man whose machismo and toughness inspired much devotion from other men. In 1971, Ross purchased a property along the then rural Mangrove Mountain Road for $800 that became his home. Settling with Ross in his caravan were his first wife Sandy and their infant daughter Deidre. Ross found the sunny New South Wales countryside to be a refreshing change from the decaying industrial neighbourhoods of the

Turkey arrests alleged Australia d

https://www.re...

Reuters World Business Markets More My News Register

Turkey arrests alleged Australia drug kingpin in big crime bust

By Jonathan Spicer

November 2, 2023 8:24 AM CDT · Updated 9 months ago

Hakan Ayik, a fugitive wanted in Australia for drug smuggling, is detained by Turkish police in Istanbul, Turkey November 1, 2023. Turkish Interior Ministry/Handout via REUTERS *Purchase Licensing Rights*

Give Feedback

Summary Companies

- 'Facebook gangster' Hakan Ayik among Australia's most wanted
- Turkey rounds up alleged members of bike gang Comanchero
- FBI says Ayik unwittingly helped promote bugged phone app

ISTANBUL, Nov 2 (Reuters) - Turkey said on Thursday it had captured Hakan Ayik, a top fugitive wanted in Australia for drug smuggling, and 36 others involved in an international organised crime ring that has also been pursued by U.S. and New Zealand authorities.

Interior Minister Ali Yerlikaya said the detentions in Istanbul targeted the armed motorcycle gang Comanchero that he said was allegedly involved in drug trafficking, manslaughter, looting and money laundering globally.

Hakan Ayik

Add languages

Article Talk Read Edit View history Tools

From Wikipedia, the free encyclopedia

Joseph Hakan Ayik, also known as **Hakan Reis** (born 31 January 1979) is a Turkish-Australian[1] drug trafficker. He has an estimated net worth of 1.2 billion dollars, and was described in June 2021 as "Australia's most wanted man".[2][3]

Early life [edit]

Ayik was born in Australia to parents from Turkey.[4] His father died when he was young, with many family members being drug users.[5] His cousin and brother later ended up in prison.[5] He studied at James Cook Boys Technology High School in Kogarah, New South Wales.[5] A classmate of Ayik was Duax Ngakuru, the future boss of the Comanchero gang.[6]

Criminal career [edit]

In the 2000s, Ayik was running a large criminal empire. He held ownership of karaoke bars and brothels in Sydney and Canberra. He reportedly travelled to Dubai, India and Hong Kong in luxury.[5] His activities were involved with the Comanchero Motorcycle Club.[5] He is also said to have worked with corrupt customs officials and jail officers in Australia and Tonga.[5] The drug importations he engaged in were estimated to be valued in the hundreds of millions of dollars.[5] This business was organised in co-

'Cowardly' Melbourne C

https://www.abc.net....

ABC NEWS Log In

Just In Watch Live Politics World Business Analysis More

'Cowardly' Melbourne Comanchero gang members suspected of murdering two innocent men

By Tahlea Aualiitia

Posted Mon 31 May 2021 at 12:38am, updated Mon 31 May 2021 at 1:15am

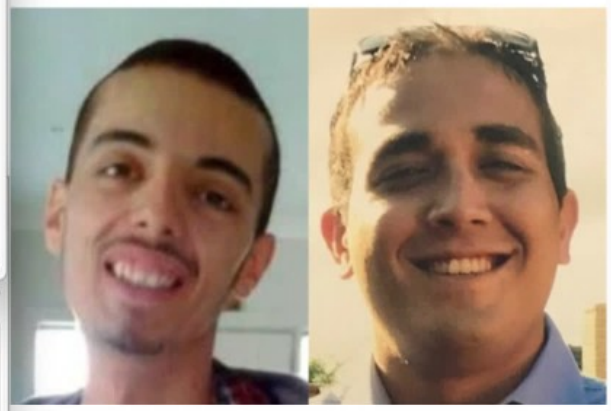

Muhamad Yucel (left) and Zabi Ezedyar (right) are believed to have been victims of mistaken identity. *(Supplied: Victoria Police)*

abc.net.au/news/cowardly-bikie-members-... Copy link Share

Police have described Melbourne motorcycle gang members who allegedly murdered two men by mistake as "panicked, incompetent" and "cowardly".

Authorities are appealing for information about the 2017 deaths of 22-year-old Muhamad Yucel and 26-year-old Zabi Ezedyar whose murders have been linked to the Comanchero outlaw motorcycle gang.

Key points:

- Muhamad Yucel and Zabi Ezedyar were shot in 2017, both victims of mistaken identity

William "Jock" Ross - Wi

https://en.wikipedia....

William "Jock" Ross

Add languages

Article Talk Read Edit View history Tools

From Wikipedia, the free encyclopedia

William George "Jock" Ross (born 5 August 1943) is a Scottish-born Australian outlaw biker, best known as the founder and the "Supreme Commander" of the Comanchero Motorcycle Club and for his involvement in the Milperra massacre of 1984. Ross was sentenced to life imprisonment with Judge Roden childing him as one of the men most responsible for the shoot-out at the Viking Tavern.

Jock Ross	
Born	William George Ross 5 August 1943 (age 80) Glasgow, Scotland
Occupation(s)	Outlaw biker, soldier, fireman
Years active	1968-2002
Known for	Founder of the Comancheros
Successor	Mick Hawi
Allegiance	Comanchero MC
Conviction(s)	Murder (1986), reduced to manslaughter upon appeal (1992)
Criminal penalty	Life imprisonment; paroled in 1989

Youth [edit]

Ross was born in Glasgow, Scotland into a working-class family.[1] Ross grew up in the Gorbals neighbourhood of Glasgow, where his father worked as a lorry (truck) driver.[2] Ross stated of his youth: "In the old Glasgow days you never backed off, that's how you survived. The Gorbals was tough and you had to be tough too."[2] He served in the British Army in the Royal Engineers.[1] Ross joined the British Army at the age of 17 and served for 7 years.[3] As an engineer, he was involved in clearing minefields left over from the Second World War in Libya as well as laying minefields in the Aden Protectorate (modern Yemen) and Hong Kong.[1] After his honourable discharge, he settled in Australia, making his home in New South Wales.[1] In 1966, he settled in a coastal flat and then moved to Point Clare.[4] Ross-who was known to his friends as "Jock" instead of William-worked variously as a lorry driver and as an apprentice blacksmith.[4]

The Comancheros [edit]

The "Supreme Commander" [edit]

Ross befriended a number of Australian veterans of the Vietnam War, saying in a 2019 interview: "I came out of the army, came here. People come out of the army, especially soldiers coming back from Vietnam back in the '70s, the late '70s … they came, and they were treated like lepers … not real good. Me, as an ex-soldier, I empathised with them".[1] Ross founded Comanchero Motorcycle Club in 1968 with the name being taken from a 1961 John Wayne Western film *The Comancheros* that Ross adored.[5][6] The Australian journalists Lindsay Simpson and Sandra Harvey described Ross as a natural "leader of men", an extremely charismatic man whose machismo and toughness inspired much devotion from other men.[7] In 1971, Ross purchased a property along the then rural Mangrove Mountain Road for $800 that became his home.[7] Settling with Ross in his caravan were his first wife Sandy and their infant daughter Deidre.[7] Ross found the sunny New South Wales countryside to be a refreshing change from the decaying industrial neighbourhoods of the

Turkey arrests alleged Australia d

https://www.re...

Reuters World Business Markets More My News Register

Turkey arrests alleged Australia drug kingpin in big crime bust

By Jonathan Spicer

November 2, 2023 8:24 AM CDT · Updated 9 months ago

Hakan Ayik, a fugitive wanted in Australia for drug smuggling, is detained by Turkish police in Istanbul, Turkey November 1, 2023. Turkish Interior Ministry/Handout via REUTERS *Purchase Licensing Rights*

Give Feedback

Summary Companies

- 'Facebook gangster' Hakan Ayik among Australia's most wanted
- Turkey rounds up alleged members of bike gang Comanchero
- FBI says Ayik unwittingly helped promote bugged phone app

ISTANBUL, Nov 2 (Reuters) - Turkey said on Thursday it had captured Hakan Ayik, a top fugitive wanted in Australia for drug smuggling, and 36 others involved in an international organised crime ring that has also been pursued by U.S. and New Zealand authorities.

Interior Minister Ali Yerlikaya said the detentions in Istanbul targeted the armed motorcycle gang Comanchero that he said was allegedly involved in drug trafficking, manslaughter, looting and money laundering globally.

Hakan Ayik

Add languages

Article Talk Read Edit View history Tools

From Wikipedia, the free encyclopedia

Joseph Hakan Ayik, also known as **Hakan Reis** (born 31 January 1979) is a Turkish-Australian[1] drug trafficker. He has an estimated net worth of 1.2 billion dollars, and was described in June 2021 as "Australia's most wanted man".[2][3]

Early life [edit]

Ayik was born in Australia to parents from Turkey.[4] His father died when he was young, with many family members being drug users.[5] His cousin and brother later ended up in prison.[5] He studied at James Cook Boys Technology High School in Kogarah, New South Wales.[5] A classmate of Ayik was Duax Ngakuru, the future boss of the Comanchero gang.[6]

Criminal career [edit]

In the 2000s, Ayik was running a large criminal empire. He held ownership of karaoke bars and brothels in Sydney and Canberra. He reportedly travelled to Dubai, India and Hong Kong in luxury.[5] His activities were involved with the Comanchero Motorcycle Club.[5] He is also said to have worked with corrupt customs officials and jail officers in Australia and Tonga.[5] The drug importations he engaged in were estimated to be valued in the hundreds of millions of dollars.[5] This business was organised in co-

'Cowardly' Melbourne C

https://www.abc.net....

ABC NEWS Log In

Just In Watch Live Politics World Business Analysis More

'Cowardly' Melbourne Comanchero gang members suspected of murdering two innocent men

By Tahlea Aualiitia

Posted Mon 31 May 2021 at 12:38am, updated Mon 31 May 2021 at 1:15am

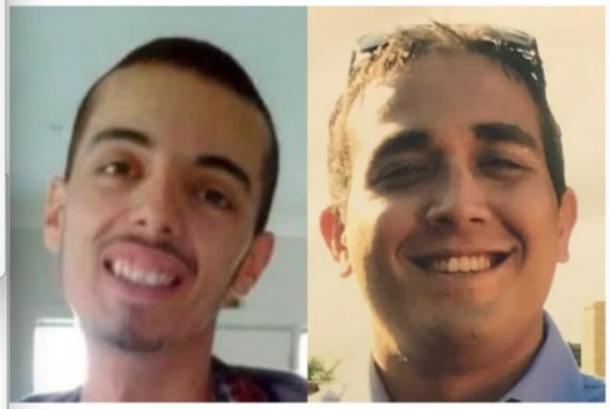

Muhamad Yucel (left) and Zabi Ezedyar (right) are believed to have been victims of mistaken identity. *(Supplied: Victoria Police)*

abc.net.au/news/cowardly-bikie-members-... Copy link Share

Police have described Melbourne motorcycle gang members who allegedly murdered two men by mistake as "panicked, incompetent" and "cowardly".

Authorities are appealing for information about the 2017 deaths of 22-year-old Muhamad Yucel and 26-year-old Zabi Ezedyar whose murders have been linked to the Comanchero outlaw motorcycle gang.

Key points:

- Muhamad Yucel and Zabi Ezedyar were shot in 2017, both victims of mistaken identity

William "Jock" Ross - Wi

https://en.wikipedia....

William "Jock" Ross

Add languages

Article Talk Read Edit View history Tools

From Wikipedia, the free encyclopedia

William George "Jock" Ross (born 5 August 1943) is a Scottish-born Australian outlaw biker, best known as the founder and the "Supreme Commander" of the Comanchero Motorcycle Club and for his involvement in the Milperra massacre of 1984. Ross was sentenced to life imprisonment with Judge Roden childing him as one of the men most responsible for the shoot-out at the Viking Tavern.

Jock Ross	
Born	William George Ross 5 August 1943 (age 80) Glasgow, Scotland
Occupation(s)	Outlaw biker, soldier, fireman
Years active	1968-2002
Known for	Founder of the Comancheros
Successor	Mick Hawi
Allegiance	Comanchero MC
Conviction(s)	Murder (1986), reduced to manslaughter upon appeal (1992)
Criminal penalty	Life imprisonment; paroled in 1989

Youth [edit]

Ross was born in Glasgow, Scotland into a working-class family.[1] Ross grew up in the Gorbals neighbourhood of Glasgow, where his father worked as a lorry (truck) driver.[2] Ross stated of his youth: "In the old Glasgow days you never backed off, that's how you survived. The Gorbals was tough and you had to be tough too."[2] He served in the British Army in the Royal Engineers.[1] Ross joined the British Army at the age of 17 and served for 7 years.[3] As an engineer, he was involved in clearing minefields left over from the Second World War in Libya as well as laying minefields in the Aden Protectorate (modern Yemen) and Hong Kong.[1] After his honourable discharge, he settled in Australia, making his home in New South Wales.[1] In 1966, he settled in a coastal flat and then moved to Point Clare.[4] Ross-who was known to his friends as "Jock" instead of William-worked variously as a lorry driver and as an apprentice blacksmith.[4]

The Comancheros [edit]

The "Supreme Commander" [edit]

Ross befriended a number of Australian veterans of the Vietnam War, saying in a 2019 interview: "I came out of the army, came here. People come out of the army, especially soldiers coming back from Vietnam back in the '70s, the late '70s … they came, and they were treated like lepers … not real good. Me, as an ex-soldier, I empathised with them".[1] Ross founded Comanchero Motorcycle Club in 1968 with the name being taken from a 1961 John Wayne Western film *The Comancheros* that Ross adored.[5][6] The Australian journalists Lindsay Simpson and Sandra Harvey described Ross as a natural "leader of men", an extremely charismatic man whose machismo and toughness inspired much devotion from other men.[7] In 1971, Ross purchased a property along the then rural Mangrove Mountain Road for $800 that became his home.[7] Settling with Ross in his caravan were his first wife Sandy and their infant daughter Deidre.[7] Ross found the sunny New South Wales countryside to be a refreshing change from the decaying industrial neighbourhoods of the

Turkey arrests alleged Australia d

https://www.re...

Reuters World Business Markets More My News Register

Turkey arrests alleged Australia drug kingpin in big crime bust

By Jonathan Spicer

November 2, 2023 8:24 AM CDT · Updated 9 months ago

Hakan Ayik, a fugitive wanted in Australia for drug smuggling, is detained by Turkish police in Istanbul, Turkey November 1, 2023. Turkish Interior Ministry/Handout via REUTERS *Purchase Licensing Rights*

Give Feedback

Summary Companies

- 'Facebook gangster' Hakan Ayik among Australia's most wanted
- Turkey rounds up alleged members of bike gang Comanchero
- FBI says Ayik unwittingly helped promote bugged phone app

ISTANBUL, Nov 2 (Reuters) - Turkey said on Thursday it had captured Hakan Ayik, a top fugitive wanted in Australia for drug smuggling, and 36 others involved in an international organised crime ring that has also been pursued by U.S. and New Zealand authorities.

Interior Minister Ali Yerlikaya said the detentions in Istanbul targeted the armed motorcycle gang Comanchero that he said was allegedly involved in drug trafficking, manslaughter, looting and money laundering globally.

Hakan Ayik

Add languages

Article Talk Read Edit View history Tools

From Wikipedia, the free encyclopedia

Joseph Hakan Ayik, also known as **Hakan Reis** (born 31 January 1979) is a Turkish-Australian[1] drug trafficker. He has an estimated net worth of 1.2 billion dollars, and was described in June 2021 as "Australia's most wanted man".[2][3]

Early life [edit]

Ayik was born in Australia to parents from Turkey.[4] His father died when he was young, with many family members being drug users.[5] His cousin and brother later ended up in prison.[5] He studied at James Cook Boys Technology High School in Kogarah, New South Wales.[5] A classmate of Ayik was Duax Ngakuru, the future boss of the Comanchero gang.[6]

Criminal career [edit]

In the 2000s, Ayik was running a large criminal empire. He held ownership of karaoke bars and brothels in Sydney and Canberra. He reportedly travelled to Dubai, India and Hong Kong in luxury.[5] His activities were involved with the Comanchero Motorcycle Club.[5] He is also said to have worked with corrupt customs officials and jail officers in Australia and Tonga.[5] The drug importations he engaged in were estimated to be valued in the hundreds of millions of dollars.[5] This business was organised in co-

'Cowardly' Melbourne C

https://www.abc.net....

ABC NEWS Log In

Just In Watch Live Politics World Business Analysis More

'Cowardly' Melbourne Comanchero gang members suspected of murdering two innocent men

By Tahlea Aualiitia

Posted Mon 31 May 2021 at 12:38am, updated Mon 31 May 2021 at 1:15am

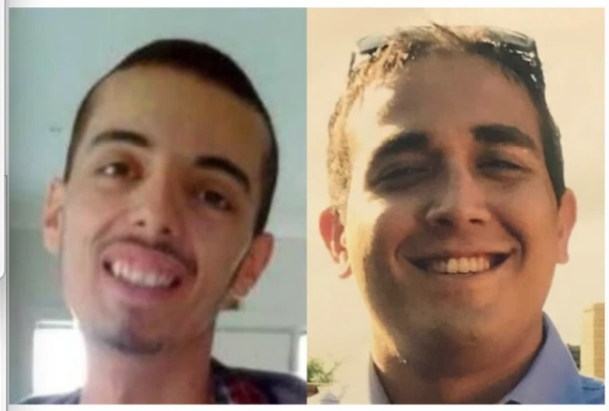

Muhamad Yucel (left) and Zabi Ezedyar (right) are believed to have been victims of mistaken identity. *(Supplied: Victoria Police)*

abc.net.au/news/cowardly-bikie-members-... Copy link Share

Police have described Melbourne motorcycle gang members who allegedly murdered two men by mistake as "panicked, incompetent" and "cowardly".

Authorities are appealing for information about the 2017 deaths of 22-year-old Muhamad Yucel and 26-year-old Zabi Ezedyar whose murders have been linked to the Comanchero outlaw motorcycle gang.

Key points:

- Muhamad Yucel and Zabi Ezedyar were shot in 2017, both victims of mistaken identity

William "Jock" Ross - Wi

https://en.wikipedia....

William "Jock" Ross

Add languages

Article Talk Read Edit View history Tools

From Wikipedia, the free encyclopedia

William George "Jock" Ross (born 5 August 1943) is a Scottish-born Australian outlaw biker, best known as the founder and the "Supreme Commander" of the Comanchero Motorcycle Club and for his involvement in the Milperra massacre of 1984. Ross was sentenced to life imprisonment with Judge Roden childing him as one of the men most responsible for the shoot-out at the Viking Tavern.

Jock Ross	
Born	William George Ross 5 August 1943 (age 80) Glasgow, Scotland
Occupation(s)	Outlaw biker, soldier, fireman
Years active	1968-2002
Known for	Founder of the Comancheros
Successor	Mick Hawi
Allegiance	Comanchero MC
Conviction(s)	Murder (1986), reduced to manslaughter upon appeal (1992)
Criminal penalty	Life imprisonment, paroled in 1989

Youth [edit]

Ross was born in Glasgow, Scotland into a working-class family.[1] Ross grew up in the Gorbals neighbourhood of Glasgow, where his father worked as a lorry (truck) driver.[2] Ross stated of his youth: "In the old Glasgow days you never backed off, that's how you survived. The Gorbals was tough and you had to be tough too."[2] He served in the British Army in the Royal Engineers.[1] Ross joined the British Army at the age of 17 and served for 7 years.[3] As an engineer, he was involved in clearing minefields left over from the Second World War in Libya as well as laying minefields in the Aden Protectorate (modern Yemen) and Hong Kong.[1] After his honourable discharge, he settled in Australia, making his home in New South Wales.[1] In 1966, he settled in a coastal flat and then moved to Point Clare.[4] Ross-who was known to his friends as "Jock" instead of William-worked variously as a lorry driver and as an apprentice blacksmith.[4]

The Comancheros [edit]

The "Supreme Commander" [edit]

Ross befriended a number of Australian veterans of the Vietnam War, saying in a 2019 interview: "I came out of the army, came here. People come out of the army, especially soldiers coming back from Vietnam back in the '70s, the late '70s … they came, and they were treated like lepers … not real good. Me, as an ex-soldier, I empathised with them".[1] Ross founded Comanchero Motorcycle Club in 1968 with the name being taken from a 1961 John Wayne Western film *The Comancheros* that Ross adored.[5][6] The Australian journalists Lindsay Simpson and Sandra Harvey described Ross as a natural "leader of men", an extremely charismatic man whose machismo and toughness inspired much devotion from other men.[7] In 1971, Ross purchased a property along the then rural Mangrove Mountain Road for $800 that became his home.[7] Settling with Ross in his caravan were his first wife Sandy and their infant daughter Deidre.[7] Ross found the sunny New South Wales countryside to be a refreshing change from the decaying industrial neighbourhoods of the

Turkey arrests alleged Australia d

https://www.re...

Reuters World Business Markets More My News Register

Turkey arrests alleged Australia drug kingpin in big crime bust

By Jonathan Spicer

November 2, 2023 8:24 AM CDT · Updated 9 months ago

Hakan Ayik, a fugitive wanted in Australia for drug smuggling, is detained by Turkish police in Istanbul, Turkey November 1, 2023. Turkish Interior Ministry/Handout via REUTERS *Purchase Licensing Rights*

Give Feedback

Summary Companies

- 'Facebook gangster' Hakan Ayik among Australia's most wanted
- Turkey rounds up alleged members of bike gang Comanchero
- FBI says Ayik unwittingly helped promote bugged phone app

ISTANBUL, Nov 2 (Reuters) - Turkey said on Thursday it had captured Hakan Ayik, a top fugitive wanted in Australia for drug smuggling, and 36 others involved in an international organised crime ring that has also been pursued by U.S. and New Zealand authorities.

Interior Minister Ali Yerlikaya said the detentions in Istanbul targeted the armed motorcycle gang Comanchero that he said was allegedly involved in drug trafficking, manslaughter, looting and money laundering globally.

Hakan Ayik

Add languages

Article Talk Read Edit View history Tools

From Wikipedia, the free encyclopedia

Joseph Hakan Ayik, also known as **Hakan Reis** (born 31 January 1979) is a Turkish-Australian[1] drug trafficker. He has an estimated net worth of 1.2 billion dollars, and was described in June 2021 as "Australia's most wanted man".[2][3]

Early life [edit]

Ayik was born in Australia to parents from Turkey.[4] His father died when he was young, with many family members being drug users.[5] His cousin and brother later ended up in prison.[5] He studied at James Cook Boys Technology High School in Kogarah, New South Wales.[5] A classmate of Ayik was Duax Ngakuru, the future boss of the Comanchero gang.[6]

Criminal career [edit]

In the 2000s, Ayik was running a large criminal empire. He held ownership of karaoke bars and brothels in Sydney and Canberra. He reportedly travelled to Dubai, India and Hong Kong in luxury.[5] His activities were involved with the Comanchero Motorcycle Club.[5] He is also said to have worked with corrupt customs officials and jail officers in Australia and Tonga.[5] The drug importations he engaged in were estimated to be valued in the hundreds of millions of dollars.[5] This business was organised in co-

'Cowardly' Melbourne C

https://www.abc.net....

ABC NEWS Log In

Just In Watch Live Politics World Business Analysis More

'Cowardly' Melbourne Comanchero gang members suspected of murdering two innocent men

By Tahlea Aualiitia

Posted Mon 31 May 2021 at 12:38am, updated Mon 31 May 2021 at 1:15am

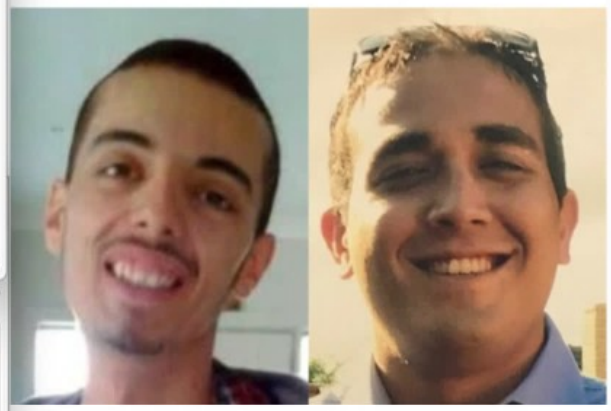

Muhamad Yucel (left) and Zabi Ezedyar (right) are believed to have been victims of mistaken identity. *(Supplied: Victoria Police)*

abc.net.au/news/cowardly-bikie-members-... Copy link Share

Police have described Melbourne motorcycle gang members who allegedly murdered two men by mistake as "panicked, incompetent" and "cowardly".

Authorities are appealing for information about the 2017 deaths of 22-year-old Muhamad Yucel and 26-year-old Zabi Ezedyar whose murders have been linked to the Comanchero outlaw motorcycle gang.

Key points:

- Muhamad Yucel and Zabi Ezedyar were shot in 2017, both victims of mistaken identity

William "Jock" Ross - Wi

https://en.wikipedia....

William "Jock" Ross

Add languages

Article Talk Read Edit View history Tools

From Wikipedia, the free encyclopedia

William George "Jock" Ross (born 5 August 1943) is a Scottish-born Australian outlaw biker, best known as the founder and the "Supreme Commander" of the Comanchero Motorcycle Club and for his involvement in the Milperra massacre of 1984. Ross was sentenced to life imprisonment with Judge Roden childing him as one of the men most responsible for the shoot-out at the Viking Tavern.

Jock Ross	
Born	William George Ross 5 August 1943 (age 80) Glasgow, Scotland
Occupation(s)	Outlaw biker, soldier, fireman
Years active	1968-2002
Known for	Founder of the Comancheros
Successor	Mick Hawi
Allegiance	Comanchero MC
Conviction(s)	Murder (1986), reduced to manslaughter upon appeal (1992)
Criminal penalty	Life imprisonment; paroled in 1989

Youth [edit]

Ross was born in Glasgow, Scotland into a working-class family.[1] Ross grew up in the Gorbals neighbourhood of Glasgow, where his father worked as a lorry (truck) driver.[2] Ross stated of his youth: "In the old Glasgow days you never backed off, that's how you survived. The Gorbals was tough and you had to be tough too."[2] He served in the British Army in the Royal Engineers.[1] Ross joined the British Army at the age of 17 and served for 7 years.[3] As an engineer, he was involved in clearing minefields left over from the Second World War in Libya as well as laying minefields in the Aden Protectorate (modern Yemen) and Hong Kong.[1] After his honourable discharge, he settled in Australia, making his home in New South Wales.[1] In 1966, he settled in a coastal flat and then moved to Point Clare.[4] Ross-who was known to his friends as "Jock" instead of William-worked variously as a lorry driver and as an apprentice blacksmith.[4]

The Comancheros [edit]

The "Supreme Commander" [edit]

Ross befriended a number of Australian veterans of the Vietnam War, saying in a 2019 interview: "I came out of the army, came here. People come out of the army, especially soldiers coming back from Vietnam back in the '70s, the late '70s … they came, and they were treated like lepers … not real good. Me, as an ex-soldier, I empathised with them".[1] Ross founded Comanchero Motorcycle Club in 1968 with the name being taken from a 1961 John Wayne Western film *The Comancheros* that Ross adored.[5][6] The Australian journalists Lindsay Simpson and Sandra Harvey described Ross as a natural "leader of men", an extremely charismatic man whose machismo and toughness inspired much devotion from other men.[7] In 1971, Ross purchased a property along the then rural Mangrove Mountain Road for $800 that became his home.[7] Settling with Ross in his caravan were his first wife Sandy and their infant daughter Deidre.[7] Ross found the sunny New South Wales countryside to be a refreshing change from the decaying industrial neighbourhoods of the

Turkey arrests alleged Australia d

https://www.re...

Reuters World Business Markets More My News Register

Turkey arrests alleged Australia drug kingpin in big crime bust

By Jonathan Spicer

November 2, 2023 8:24 AM CDT · Updated 9 months ago

Hakan Ayik, a fugitive wanted in Australia for drug smuggling, is detained by Turkish police in Istanbul, Turkey November 1, 2023. Turkish Interior Ministry/Handout via REUTERS *Purchase Licensing Rights*

Give Feedback

Summary Companies

- 'Facebook gangster' Hakan Ayik among Australia's most wanted
- Turkey rounds up alleged members of bike gang Comanchero
- FBI says Ayik unwittingly helped promote bugged phone app

ISTANBUL, Nov 2 (Reuters) - Turkey said on Thursday it had captured Hakan Ayik, a top fugitive wanted in Australia for drug smuggling, and 36 others involved in an international organised crime ring that has also been pursued by U.S. and New Zealand authorities.

Interior Minister Ali Yerlikaya said the detentions in Istanbul targeted the armed motorcycle gang Comanchero that he said was allegedly involved in drug trafficking, manslaughter, looting and money laundering globally.

Hakan Ayik

Add languages

Article Talk Read Edit View history Tools

From Wikipedia, the free encyclopedia

Joseph Hakan Ayik, also known as **Hakan Reis** (born 31 January 1979) is a Turkish-Australian[1] drug trafficker. He has an estimated net worth of 1.2 billion dollars, and was described in June 2021 as "Australia's most wanted man".[2][3]

Early life [edit]

Ayik was born in Australia to parents from Turkey.[4] His father died when he was young, with many family members being drug users.[5] His cousin and brother later ended up in prison.[5] He studied at James Cook Boys Technology High School in Kogarah, New South Wales.[5] A classmate of Ayik was Duax Ngakuru, the future boss of the Comanchero gang.[6]

Criminal career [edit]

In the 2000s, Ayik was running a large criminal empire. He held ownership of karaoke bars and brothels in Sydney and Canberra. He reportedly travelled to Dubai, India and Hong Kong in luxury.[5] His activities were involved with the Comanchero Motorcycle Club.[5] He is also said to have worked with corrupt customs officials and jail officers in Australia and Tonga.[5] The drug importations he engaged in were estimated to be valued in the hundreds of millions of dollars.[5] This business was organised in co-

'Cowardly' Melbourne C

https://www.abc.net....

ABC NEWS Log In

Just In Watch Live Politics World Business Analysis More

'Cowardly' Melbourne Comanchero gang members suspected of murdering two innocent men

By Tahlea Aualiitia

Posted Mon 31 May 2021 at 12:38am, updated Mon 31 May 2021 at 1:15am

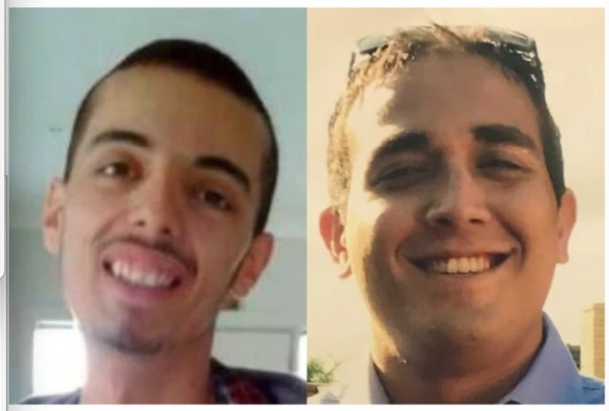

Muhamad Yucel (left) and Zabi Ezedyar (right) are believed to have been victims of mistaken identity. *(Supplied: Victoria Police)*

abc.net.au/news/cowardly-bikie-members-... Copy link Share

Police have described Melbourne motorcycle gang members who allegedly murdered two men by mistake as "panicked, incompetent" and "cowardly".

Authorities are appealing for information about the 2017 deaths of 22-year-old Muhamad Yucel and 26-year-old Zabi Ezedyar whose murders have been linked to the Comanchero outlaw motorcycle gang.

Key points:

- Muhamad Yucel and Zabi Ezedyar were shot in 2017, both victims of mistaken identity

William "Jock" Ross - Wi

https://en.wikipedia....

William "Jock" Ross

Add languages

Article Talk Read Edit View history Tools

From Wikipedia, the free encyclopedia

William George "Jock" Ross (born 5 August 1943) is a Scottish-born Australian outlaw biker, best known as the founder and the "Supreme Commander" of the Comanchero Motorcycle Club and for his involvement in the Milperra massacre of 1984. Ross was sentenced to life imprisonment with Judge Roden childing him as one of the men most responsible for the shoot-out at the Viking Tavern.

Jock Ross	
Born	William George Ross 5 August 1943 (age 80) Glasgow, Scotland
Occupation(s)	Outlaw biker, soldier, fireman
Years active	1968-2002
Known for	Founder of the Comancheros
Successor	Mick Hawi
Allegiance	Comanchero MC
Conviction(s)	Murder (1986), reduced to manslaughter upon appeal (1992)
Criminal penalty	Life imprisonment, paroled in 1989

Youth [edit]

Ross was born in Glasgow, Scotland into a working-class family.[1] Ross grew up in the Gorbals neighbourhood of Glasgow, where his father worked as a lorry (truck) driver.[2] Ross stated of his youth: "In the old Glasgow days you never backed off, that's how you survived. The Gorbals was tough and you had to be tough too."[2] He served in the British Army in the Royal Engineers.[1] Ross joined the British Army at the age of 17 and served for 7 years.[3] As an engineer, he was involved in clearing minefields left over from the Second World War in Libya as well as laying minefields in the Aden Protectorate (modern Yemen) and Hong Kong.[1] After his honourable discharge, he settled in Australia, making his home in New South Wales.[1] In 1966, he settled in a coastal flat and then moved to Point Clare.[4] Ross-who was known to his friends as "Jock" instead of William-worked variously as a lorry driver and as an apprentice blacksmith.[4]

The Comancheros [edit]

The "Supreme Commander" [edit]

Ross befriended a number of Australian veterans of the Vietnam War, saying in a 2019 interview: "I came out of the army, came here. People come out of the army, especially soldiers coming back from Vietnam back in the '70s, the late '70s … they came, and they were treated like lepers … not real good. Me, as an ex-soldier, I empathised with them".[1] Ross founded Comanchero Motorcycle Club in 1968 with the name being taken from a 1961 John Wayne Western film *The Comancheros* that Ross adored.[5][6] The Australian journalists Lindsay Simpson and Sandra Harvey described Ross as a natural "leader of men", an extremely charismatic man whose machismo and toughness inspired much devotion from other men.[7] In 1971, Ross purchased a property along the then rural Mangrove Mountain Road for $800 that became his home.[7] Settling with Ross in his caravan were his first wife Sandy and their infant daughter Deidre.[7] Ross found the sunny New South Wales countryside to be a refreshing change from the decaying industrial neighbourhoods of the

Turkey arrests alleged Australia d

https://www.re...

Reuters World Business Markets More My News Register

Turkey arrests alleged Australia drug kingpin in big crime bust

By Jonathan Spicer

November 2, 2023 8:24 AM CDT · Updated 9 months ago

Hakan Ayik, a fugitive wanted in Australia for drug smuggling, is detained by Turkish police in Istanbul, Turkey November 1, 2023. Turkish Interior Ministry/Handout via REUTERS *Purchase Licensing Rights*

Give Feedback

Summary Companies

- 'Facebook gangster' Hakan Ayik among Australia's most wanted
- Turkey rounds up alleged members of bike gang Comanchero
- FBI says Ayik unwittingly helped promote bugged phone app

ISTANBUL, Nov 2 (Reuters) - Turkey said on Thursday it had captured Hakan Ayik, a top fugitive wanted in Australia for drug smuggling, and 36 others involved in an international organised crime ring that has also been pursued by U.S. and New Zealand authorities.

Interior Minister Ali Yerlikaya said the detentions in Istanbul targeted the armed motorcycle gang Comanchero that he said was allegedly involved in drug trafficking, manslaughter, looting and money laundering globally.

Hakan Ayik

Add languages

Article Talk Read Edit View history Tools

From Wikipedia, the free encyclopedia

Joseph Hakan Ayik, also known as **Hakan Reis** (born 31 January 1979) is a Turkish-Australian[1] drug trafficker. He has an estimated net worth of 1.2 billion dollars, and was described in June 2021 as "Australia's most wanted man".[2][3]

Early life [edit]

Ayik was born in Australia to parents from Turkey.[4] His father died when he was young, with many family members being drug users.[5] His cousin and brother later ended up in prison.[5] He studied at James Cook Boys Technology High School in Kogarah, New South Wales.[5] A classmate of Ayik was Duax Ngakuru, the future boss of the Comanchero gang.[6]

Criminal career [edit]

In the 2000s, Ayik was running a large criminal empire. He held ownership of karaoke bars and brothels in Sydney and Canberra. He reportedly travelled to Dubai, India and Hong Kong in luxury.[5] His activities were involved with the Comanchero Motorcycle Club.[5] He is also said to have worked with corrupt customs officials and jail officers in Australia and Tonga.[5] The drug importations he engaged in were estimated to be valued in the hundreds of millions of dollars.[5] This business was organised in co-

'Cowardly' Melbourne C

https://www.abc.net....

ABC NEWS Log In

Just In Watch Live Politics World Business Analysis More

'Cowardly' Melbourne Comanchero gang members suspected of murdering two innocent men

By Tahlea Aualiitia

Posted Mon 31 May 2021 at 12:38am, updated Mon 31 May 2021 at 1:15am

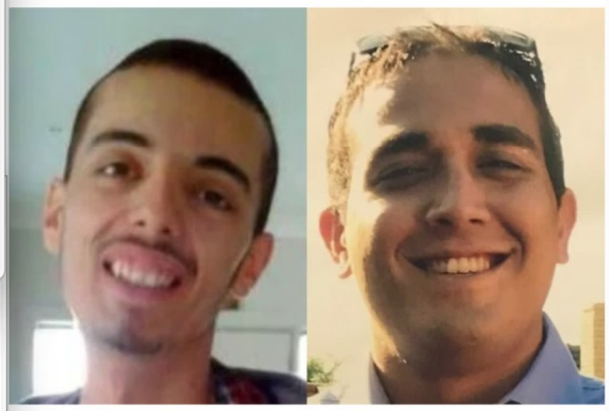

Muhamad Yucel (left) and Zabi Ezedyar (right) are believed to have been victims of mistaken identity. *(Supplied: Victoria Police)*

abc.net.au/news/cowardly-bikie-members-... Copy link Share

Police have described Melbourne motorcycle gang members who allegedly murdered two men by mistake as "panicked, incompetent" and "cowardly".

Authorities are appealing for information about the 2017 deaths of 22-year-old Muhamad Yucel and 26-year-old Zabi Ezedyar whose murders have been linked to the Comanchero outlaw motorcycle gang.

Key points:

- Muhamad Yucel and Zabi Ezedyar were shot in 2017, both victims of mistaken identity

William "Jock" Ross - Wi

https://en.wikipedia....

William "Jock" Ross

Add languages

Article Talk Read Edit View history Tools

From Wikipedia, the free encyclopedia

William George "Jock" Ross (born 5 August 1943) is a Scottish-born Australian outlaw biker, best known as the founder and the "Supreme Commander" of the Comanchero Motorcycle Club and for his involvement in the Milperra massacre of 1984. Ross was sentenced to life imprisonment with Judge Roden childing him as one of the men most responsible for the shoot-out at the Viking Tavern.

Jock Ross	
Born	William George Ross 5 August 1943 (age 80) Glasgow, Scotland
Occupation(s)	Outlaw biker, soldier, fireman
Years active	1968-2002
Known for	Founder of the Comancheros
Successor	Mick Hawi
Allegiance	Comanchero MC
Conviction(s)	Murder (1986), reduced to manslaughter upon appeal (1992)
Criminal penalty	Life imprisonment, paroled in 1989

Youth [edit]

Ross was born in Glasgow, Scotland into a working-class family.[1] Ross grew up in the Gorbals neighbourhood of Glasgow, where his father worked as a lorry (truck) driver.[2] Ross stated of his youth: "In the old Glasgow days you never backed off, that's how you survived. The Gorbals was tough and you had to be tough too."[2] He served in the British Army in the Royal Engineers.[1] Ross joined the British Army at the age of 17 and served for 7 years.[3] As an engineer, he was involved in clearing minefields left over from the Second World War in Libya as well as laying minefields in the Aden Protectorate (modern Yemen) and Hong Kong.[1] After his honourable discharge, he settled in Australia, making his home in New South Wales.[1] In 1966, he settled in a coastal flat and then moved to Point Clare.[4] Ross-who was known to his friends as "Jock" instead of William-worked variously as a lorry driver and as an apprentice blacksmith.[4]

The Comancheros [edit]

The "Supreme Commander" [edit]

Ross befriended a number of Australian veterans of the Vietnam War, saying in a 2019 interview: "I came out of the army, came here. People come out of the army, especially soldiers coming back from Vietnam back in the '70s, the late '70s … they came, and they were treated like lepers … not real good. Me, as an ex-soldier, I empathised with them".[1] Ross founded Comanchero Motorcycle Club in 1968 with the name being taken from a 1961 John Wayne Western film *The Comancheros* that Ross adored.[5][6] The Australian journalists Lindsay Simpson and Sandra Harvey described Ross as a natural "leader of men", an extremely charismatic man whose machismo and toughness inspired much devotion from other men.[7] In 1971, Ross purchased a property along the then rural Mangrove Mountain Road for $800 that became his home.[7] Settling with Ross in his caravan were his first wife Sandy and their infant daughter Deidre.[7] Ross found the sunny New South Wales countryside to be a refreshing change from the decaying industrial neighbourhoods of the

4 accused of scheme to smuggle 'military-grade firepower' to Mexico's bloodiest cartel

EL PAÍS

'El Mencho': Chasing the most powerful drug lord in Mexico

sed of scheme to smuggle 'military-firepower' to Mexico's bloodiest cartel

EL PAÍS

International

'El Mencho': Chasing the mos lord in Mexico

Nemesio Oseguera Cervantes is the leader of the Generation Cartel. Despite being the most want with millions of dollars in rewards hanging over and US governments have failed to track him do

A police vehi

DAVID MARCUS PÉREZ · GEORGINA PERSIA

NBC NEWS

4 accused of scheme to smuggle 'military-grade firepower' to Mexico's bloodiest cartel

Authorities found an arsenal with 10,000 armor-piercing incendiary rounds and kits to make six machine guns capable of firing 6,000 bullets per minute

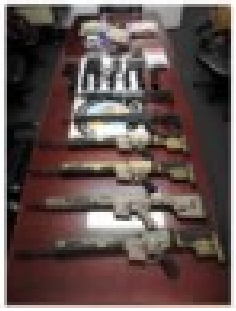

EL PAÍS

International

MEXICO ›

'El Mencho': Chasing the most powerful drug lord in Mexico

Nemesio Oseguera Cervantes is the leader of the brutal Jalisco New Generation Cartel. Despite being the most wanted criminal in North America, with millions of dollars in rewards hanging over his head, both the Mexican and US governments have failed to track him down

A police officer watch over a vehicle set on fire by members of Jalisco New Generation Cartel.

DAVID MARCIAL PÉREZ · GEORGINA PERSIA

https://www.nbcnews.com/news/latin-america/4-accu...

NBC NEWS

4 accused of scheme to smuggle 'military-grade firepower' to Mexico's bloodiest cartel

LATIN AMERICA

4 accused of scheme to smuggle 'military-grade firepower' to Mexico's bloodiest cartel

Authorities found an arsenal with 10,000 armor-piercing incendiary rounds and kits to make six machine guns capable of firing 6,000 bullets per minute.

Create your free profile or log in to save this article

Jan. 24, 2022, 11:00 PM CST / Updated Jan. 26, 2022, 12:21 AM CST

By Tim Stelloh

Four U.S. suspects were arrested in a smuggling scheme to export machine guns, assault rifles and hundreds of thousands of rounds of ammunition to a Mexican drug cartel that authorities have called the country's bloodiest, officials said Monday.

The U.S. Attorney's Office in California's Central District named two more suspects in the alleged scheme to move "military-grade firepower" to the Cártel Jalisco Nueva Generación, a group that law enforcement officials in the U.S. and Mexico have said is filling a vacuum left by the capture of kingpin Joaquín "El Chapo" Guzmán in 2016.

One of the suspects is believed to be at large in Mexico. Another is in state custody in North Carolina on unrelated charges, the prosecutor's office said in a news release.

Most of the suspects were charged with smuggling and violating export regulations. The suspected ringleader and his son were also charged with money laundering, and two others were accused of illegal possession of ammunition.

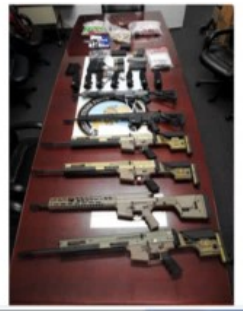

"The defendants in this case smuggled sophisticated weaponry out of the United States to one of the most violent cartels in Mexico whose members target not only rival gangs, but innocent Mexican citizens and Mexican law enforcement," Kristi Johnson, an FBI official in Los Angeles, said in a statement.

Marco Antonio Santillan Valencia, 51, was identified as the U.S. group's leader. According to the prosecutor's office, he and the others obtained the guns from two

Sponsored Stories by Taboola

FAVORITE BRANDNEW
Unsold Laptops Are Almost Given Away

SAFER TECH TIPS
Why Didn't Anyone Tell Me Windows Computers Can Block Ads?

Garden Tool Free Shipping

cervantes mexico's bloodiest dr...

Narcos: 'El Mencho': Chasing the...

https://english.elpais.c...

EL PAÍS International

SUBSCRIBE LOG IN

MEXICO >

'El Mencho': Chasing the most powerful drug lord in Mexico

Nemesio Oseguera Cervantes is the leader of the brutal Jalisco New Generation Cartel. Despite being the most wanted criminal in North America, with millions of dollars in rewards hanging over his head, both the Mexican and US governments have failed to track him down

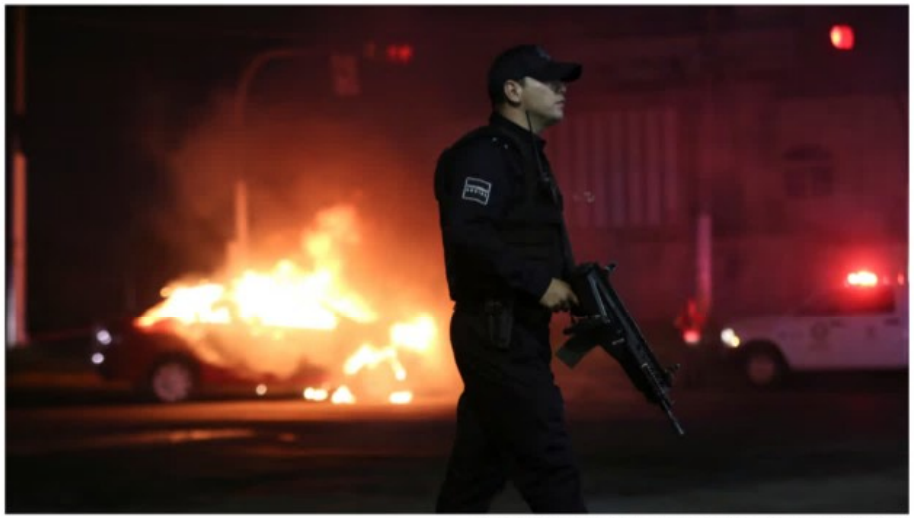

A police officer stands near a vehicle set on fire by members of Jalisco New Generation Cartel.
FERNANDO CARRANZA (REUTERS)

DAVID MARCIAL PÉREZ | GEORGINA ZEREGA

Mexico - DEC 27, 2022 - 05:39 EST

THE WALL STREET JOURNAL. Subscribe Sign In

Latest World Business U.S. Politics Economy Tech Markets & Finance Opinion Arts Lifestyle Real Estate Personal Finance Health Style Sports

Shabbos Kestenbaum, Jewish Student Suing Harvard, on RNC Speaker List Tonight

By Mariah Timms

Shabbos Kestenbaum testifying during a House subcommittee hearing in May. (Kent Nishimura/Getty Images)

One of the "everyday Americans" included in Wednesday's RNC speaker list is recent Harvard grad Shabbos Kestenbaum, who is suing the university over its alleged failure to combat antisemitism on campus. He is expected to speak at the RNC convention around 9 p.m. Eastern on Wednesday. Kestenbaum, who is Jewish, said he is a "lifelong

salon SUBSCRIBE

BOOK EXCERPT

Meet America's first drug dealer: Arnold Rothstein's wild, real-life 1920s "Sopranos" story

The modern drug war started with Arnold Rothstein, a criminal master so feared he managed to rig the World Series

By JOHANN HARI (HBO)

PUBLISHED MARCH 1, 2015 9:30PM (EST)

save

Excerpted from "Chasing the Scream: The First and Last Days of the War on Drugs"

As I dug deeper, I realized there was a hole in the story of the start of the drug war—a large

NEW YORK POST LOG IN

Lifestyle | Weird But True | Health | Sex & Relationships | Viral Trends | Human Interest

TRENDING NOW IN LIFESTYLE

Flyers can bring these 11 full-size liquids through airport...

Dear Abby: My husband hasn't touched me since I...

Meet 'The Talented Mrs. Mandelbaum:' America's first gangster

By Caroline Howe

Published July 14, 2024, 8:00 a.m. ET

25

Fredericka Mandelbaum ruled Manhattan's Lower East Side during the mid-19th century as she cultivated an extensive crime rink that extended far beyond her modest storefront.

mcny.org

They were branded the "Jewish Mafia," or the "Kosher Nostra" — four violent street-tough Jews with lots of criminal smarts who dominated tabloid headlines and the Wanted posters that festooned the bulletin boards of US post offices across the land.

Among them was Meyer Lansky, dubbed the kingpin of organized crime in America;

THE TIMES OF ISRAEL ISRAEL AT WAR - DAY 271 JOIN OUR COMMUNITY Support ToI and remove all ads

How a Jewish German woman in NY became America's first major crime boss in 1859

Margalit Fox's new book uncovers the fascinating life and capers of Fredericka Mandelbaum, who fenced stolen property and orchestrated complicated jewel heists and bank robberies

By RENEE GHERT-ZAND FOLLOW

Today, 1:24 am

Two 'Puck' satirical magazine covers featuring Mrs. Mandelbaum. On left (Summer 1884): The public feud between D.A. Olney and police inspector Byrnes. In the middle, depicted in blatantly anti-Semitic caricature, is a bejeweled Mrs. Mandelbaum. On right (1885): Mrs. Mandelbaum, safely on the Canadian side of the 'fence' for American defaulters.' (Public domain)

America's first major organized crime boss was a Jewish woman whose name almost no one knows today. She was Fredericka Mandelbaum, the subject of a new historical nonfiction book by Margalit Fox.

"The Talented Mrs. Mandelbaum: The Rise and Fall of an American Organized-Crime Boss" tells the fascinating story of an immigrant who traveled in steerage to the Lower East Side of Manhattan in 1850. After a decade of peddling lace and struggling to support her family, she transformed herself into a successful fence, someone who knowingly buys stolen property and sells it for a profit.

Between 1859 and 1884, Mandelbaum ran and grew her fencing operation from an unassuming storefront. It was the Gilded Age, a time when the emergent middle and professional classes were willing to turn a blind eye to the origins of coveted luxury items.

"They quickly became consumers who were educated by the mass media of the day — catalogs, newspapers, magazines, and manuals of domestic advice aimed at women in particular, who were under real social pressure to have all of the best. They wanted fancy furniture, chintz, silk, doilies, and knickknacks in their home," Fox told The Times of Israel.

ADVERTISEMENT

RECOMMENDED STORIES

Cardiologist: How To Quickly Lose a Hanging Belly

Top Podiatrist: If You Have Toenail Fungus Try This Tonight (It's...

THE WALL STREET JOURNAL. Subscribe Sign In

Latest World Business U.S. Politics Economy Tech Markets & Finance Opinion Arts Lifestyle Real Estate Personal Finance Health Style Sports

Shabbos Kestenbaum, Jewish Student Suing Harvard, on RNC Speaker List Tonight

By Mariah Timms

Shabbos Kestenbaum testifying during a House subcommittee hearing in May. (Kent Nishimura/Getty Images)

One of the "everyday Americans" included in Wednesday's RNC speaker list is recent Harvard grad Shabbos Kestenbaum, who is suing the university over its alleged failure to combat antisemitism on campus. He is expected to speak at the RNC convention around 9 p.m. Eastern on Wednesday. Kestenbaum, who is Jewish, said he is a "lifelong

salon SUBSCRIBE

BOOK EXCERPT

Meet America's first drug dealer: Arnold Rothstein's wild, real-life 1920s "Sopranos" story

The modern drug war started with Arnold Rothstein, a criminal master so feared he managed to rig the World Series

By JOHANN HARI (HBO)

PUBLISHED MARCH 1, 2015 9:30PM (EST)

save

Excerpted from "Chasing the Scream: The First and Last Days of the War on Drugs"

As I dug deeper, I realized there was a hole in the story of the start of the drug war—a large

NEW YORK POST LOG IN

Lifestyle Weird But True Health Sex & Relationships Viral Trends Human Interest

TRENDING NOW IN LIFESTYLE

Flyers can bring these 11 full-size liquids through airport...

Dear Abby: My husband hasn't touched me since I...

Meet 'The Talented Mrs. Mandelbaum:' America's first gangster

By Caroline Howe

Published July 14, 2024, 8:00 a.m. ET

25

Fredericka Mandelbaum ruled Manhattan's Lower East Side during the mid-19th century as she cultivated an extensive crime rink that extended far beyond her modest storefront.

mcny.org

They were branded the "Jewish Mafia," or the "Kosher Nostra" — four violent street-tough Jews with lots of criminal smarts who dominated tabloid headlines and the Wanted posters that festooned the bulletin boards of US post offices across the land.

Among them was Meyer Lansky, dubbed the kingpin of organized crime in America:

THE TIMES OF ISRAEL ISRAEL AT WAR - DAY 271 JOIN OUR COMMUNITY Support ToI and remove all ads

How a Jewish German woman in NY became America's first major crime boss in 1859

Margalit Fox's new book uncovers the fascinating life and capers of Fredericka Mandelbaum, who fenced stolen property and orchestrated complicated jewel heists and bank robberies

By RENEE GHERT-ZAND FOLLOW

Today, 1:24 am

Two 'Puck' satirical magazine covers featuring Mrs. Mandelbaum. On left (Summer 1884): The public feud between D.A. Olney and police inspector Byrnes. In the middle, depicted in blatantly anti-Semitic caricature, is a bejeweled Mrs. Mandelbaum. On right (1885): Mrs. Mandelbaum, safely on the Canadian side of the 'fence' for American defaulters." (Public domain)

America's first major organized crime boss was a Jewish woman whose name almost no one knows today. She was Fredericka Mandelbaum, the subject of a new historical nonfiction book by Margalit Fox.

"The Talented Mrs. Mandelbaum: The Rise and Fall of an American Organized-Crime Boss" tells the fascinating story of an immigrant who traveled in steerage to the Lower East Side of Manhattan in 1850. After a decade of peddling lace and struggling to support her family, she transformed herself into a successful fence, someone who knowingly buys stolen property and sells it for a profit.

Between 1859 and 1884, Mandelbaum ran and grew her fencing operation from an unassuming storefront. It was the Gilded Age, a time when the emergent middle and professional classes were willing to turn a blind eye to the origins of coveted luxury items.

"They quickly became consumers who were educated by the mass media of the day — catalogs, newspapers, magazines, and manuals of domestic advice aimed at women in particular, who were under real social pressure to have all of the best. They wanted fancy furniture, chintz, silk, doilies, and knickknacks in their home," Fox told The Times of Israel.

ADVERTISEMENT

RECOMMENDED STORIES

Cardiologist: How To Quickly Lose a Hanging Belly

getfitoday.online | Sponsored

Top Podiatrist: If You Have Toenail Fungus Try This Tonight (It's...

WellnessGuide101.com | Sp...

Encyclopedia of Buddhism

Page | Discussion | Read | View source | View history | Search Encyclopedia

Bodhidharma

This biography is a copy of a Wikipedia article, with minor modifications. See the latest Wikipedia version here. EOB

Bodhidharma was a Buddhist monk who lived during the 5th or 6th century. He is traditionally credited as the transmitter of Chan Buddhism to China, and regarded as its first Chinese patriarch. According to Chinese legend, he also began the physical training of the monks of Shaolin Monastery that led to the creation of Shaolin kungfu. In Japan, he is known as **Daruma**.

Little contemporary biographical information on Bodhidharma is extant, and subsequent accounts became layered with legend.[1] [note 1]

According to the principal Chinese sources, Bodhidharma came from the Western Regions,[4][5] which refers to Central Asia but may also include the Indian subcontinent, and was either a "Persian Central Asian"[4] or a "South Indian [...] the third son of a great Indian king."[5][note 2] Throughout Buddhist art, Bodhidharma is depicted as an ill-tempered, profusely-bearded, wide-eyed non-Chinese person. He is referred as "The Blue-Eyed Barbarian" (Chinese: 碧眼胡; pinyin: *Bìyǎnhú*) in Chan texts.[10]

Aside from the Chinese accounts, several popular traditions also exist regarding Bodhidharma's origins.[note 3]

Bodhidharma	
Names (*details*)	[Expand]

Bodhidharma, *Ukiyo-e woodblock print by Tsukioka Yoshitoshi, 1887.*

Title	Chanshi 1st Chan Patriarch
Personal	
Religion	Buddhism
School	Chan
Senior posting	
Successor	Huike
Students	[Expand]

Main page
Recent changes
Random page
Categories
About
Help
Donate

Tools
What links here
Related changes
Special pages
Printable version
Permanent link
Page information
Cite this page

Britannica

Search Britannica... | Subscribe Now | Login

Philosophy & Religion › Religious Places

Shaolin Temple

Table of Contents
Introduction
References & Edit History
Related Topics

Images

Related Questions
What are the major ethnic groups in China?

Read Next
The Effects of China's One-Child Policy
A Brief Overview of China's Cultural Revolution

Discover
6 Unusual Olympic Sports
Olympics: Football (Soccer)
8 Olympic Cheating Scandals
What's the Difference Between Rhythmic and Artistic Gymnastics?
7 Canceled or Reintroduced Olympic Sports
12 Greek Gods and Goddesses
What's the Difference Between Great Britain and the United Kingdom?

Shaolin Temple

monastery, Henan province, China

Print | Cite | Share | Feedback

Written by Jade Franklin
Fact-checked by The Editors of Encyclopaedia Britannica
Article History

Ask a Question

Shaolin Temple
The Shaolin Temple in Henan province, China.

Shaolin Temple, Buddhist monastery in Henan province, China, that was founded in 495.

In 464 an Indian monk named Bada, the 28th successor in a line of religious leaders that could be traced back to Buddha, arrived in China to spread Buddhist teachings. The Shaolin Temple, the construction of which began in 495 under the orders of the Wei emperor Xiaowendi, bears testimony to his success. It was from here that Indian scriptures were translated into Chinese and the precepts of Zen Buddhism formed. Bada (often referred to as Bodhidharma) is also reputed to have introduced martial arts as a complementary practice to meditation—a practice that developed into the highly skilled Shaolin kung fu.

The Shaolin Temple sits on the slopes of Mount Song, one of the five sacred mountains of China. The original temple structure was simple, but with each succeeding dynasty it became increasingly extensive—many of the current structures date from the Ming and Qing dynasties. Great care was taken to preserve symmetry in the temple's design, with all crucial buildings being constructed along the site's central axis. These include the Gate of the Temple, the Bell and Drum towers, the Heavenly King Hall, the Dharma Hall, the Abbot's Room, the Mahavira Hall, and the Sutra-Keeping Pavilion. The

Sponsored
5 tips to use your credit card wisely
48% of U.S. households carry credit card debt. These five tips can help you avoid overwhelming debt and feel more financially secure.
Learn more

Ad
GO 4X on every bite.
Earn 4X points on dining. 2X points at grocery stores, gas stations and streaming services

Encyclopedia of Buddhism

Page | Discussion | Read | View source | View history | Search Encyclopedia

Bodhidharma

This biography is a copy of a Wikipedia article, with minor modifications. See the latest Wikipedia version here.

Main page
Recent changes
Random page
Categories
About
Help
Donate

Tools
What links here
Related changes
Special pages
Printable version
Permanent link
Page information
Cite this page

Bodhidharma was a Buddhist monk who lived during the 5th or 6th century. He is traditionally credited as the transmitter of Chan Buddhism to China, and regarded as its first Chinese patriarch. According to Chinese legend, he also began the physical training of the monks of Shaolin Monastery that led to the creation of Shaolin kungfu. In Japan, he is known as **Daruma**.

Little contemporary biographical information on Bodhidharma is extant, and subsequent accounts became layered with legend.[1] [note 1]

According to the principal Chinese sources, Bodhidharma came from the Western Regions,[4][5] which refers to Central Asia but may also include the Indian subcontinent, and was either a "Persian Central Asian"[4] or a "South Indian [...] the third son of a great Indian king."[6][note 2] Throughout Buddhist art, Bodhidharma is depicted as an ill-tempered, profusely-bearded, wide-eyed non-Chinese person. He is referred as "The Blue-Eyed Barbarian" (Chinese: 碧眼胡; pinyin: *Bìyǎnhú*) in Chan texts.[10]

Aside from the Chinese accounts, several popular traditions also exist regarding Bodhidharma's origins.[note 3]

Bodhidharma	
Names (details)	[Expand]

Bodhidharma, *Ukiyo-e woodblock print by Tsukioka Yoshitoshi, 1887.*

Title	Chanshi 1st Chan Patriarch
Personal	
Religion	Buddhism
School	Chan
Senior posting	
Successor	Huike
Students	[Expand]

Britannica

Shaolin Temple

Table of Contents
Introduction
References & Edit History
Related Topics

Images

Related Questions
What are the major ethnic groups in China?

Read Next
The Effects of China's One-Child Policy
A Brief Overview of China's Cultural Revolution

Discover
4 Unusual Olympic Sports
Olympics Football (Soccer)
8 Olympic Cheating Scandals
What's the Difference Between Rhythmic and Artistic Gymnastics?
7 Canceled or Reintroduced Olympic Sports
12 Greek Gods and Goddesses
What's the Difference Between Great Britain and the United Kingdom?

Shaolin Temple

monastery, Henan province, China

Print | Cite | Share | Feedback

Written by Judy Franklin
Fact-checked by The Editors of Encyclopædia Britannica
Article History

Ask a Question

Shaolin Temple, Buddhist monastery in Henan province, China, that was founded in 495.

In 464 an Indian monk named Buda, the 28th successor in a line of religious leaders that could be traced back to Buddha, arrived in China to spread Buddhist teachings. The Shaolin Temple, the construction of which began in 495 under the orders of the Wei emperor Xiaowendi, bears testimony to his success. It was from here that Indian scriptures were translated into Chinese and the precepts of Zen Buddhism formed. Buda (often referred to as Bodhidharma) is also reputed to have introduced martial arts as a complementary practice to meditation—a practice that developed into the highly skilled Shaolin kung fu.

Shaolin Temple
The Shaolin Temple in Henan province, China.

The Shaolin Temple sits on the slopes of Mount Song, one of the five sacred mountains of China. The original temple structure was simple, but with each succeeding dynasty it became increasingly extensive—many of the current structures date from the Ming and Qing dynasties. Great care was taken to preserve symmetry in the temple's design, with all crucial buildings being constructed along the site's central axis. These include the Gate of the Temple, the Bell and Drum towers, the Heavenly King Hall, the Dharma Hall, the Abbot's Room, the Mahavira Hall, and the Sutra-Keeping Pavilion. The

5 tips to use your credit card wisely

GO 4X on every bite.
Earn 4X points on dining, 3X points at grocery stores, gas stations and streaming services

View history

Search Encyclopedia

Bodhidharma

Names (details) [Expand]

Bodhidharma, Utiyo-e woodblock print by Tsukioka Yoshitoshi, 1887.

Title	Chanshi 1st Chan Patriarch
Personal	
Religion	Buddhism
School	Chan
Senior posting	
Successor	Huike
Students	[Expand]

Britannica

Search Britannica...

Philosophy & Religion > Religious Place

Shaolin Temple

Table of Contents

Introduction

References & Edit History

Related Topics

Images

Related Questions

What are the major ethnic groups in China?

Read Next

The Effects of China's One-Child Policy

A Brief Overview of China's Cultural Revolution

Discover

6 Unusual Olympic Sports

Olympics Football (Soccer)

5 Olympic Cheating Scandals

What's the Difference Between Rhythmic and Artistic Gymnastics?

7 Canceled or Reintroduced Olympic Sports

12 Greek Gods and Goddesses

What's the Difference Between Great Britain and the United Kingdom?

Shaolin Temple

monastery, Henan province, China

Print Cite Share Feedback

Written by Julie Tomaello
Fact-checked by The Editors of Encyclopædia Britannica
Article History

Ask a Question

Shaolin Temple, Buddhist monastery in Henan province, China, that was founded in 495.

In 464 an Indian monk named Bodo, the 28th successor in a line of religious leaders that could be traced back to Buddha, arrived in China to spread Buddhist teachings. The Shaolin Temple, the construction of which began in 495 under the orders of the Wei emperor Xiaowendi, bears testimony to his success. It was from here that In translated into Chinese and the precepts of Zen I (often referred to as Bodhidharma) is also reputa arts as a complementary practice to meditation— into the highly skilled Shaolin kung fu.

The Shaolin Temple sits on the slopes of Mount S mountains of China. The original temple structu succeeding dynasty it became increasingly extens structures date from the Ming and Qing dynastie preserve symmetry in the temple's design, with a constructed along the site's central axis. These in Temple, the Bell and Drum towers, the Heavenly the Abbot's Room, the Mahavira Hall, and the Sa

Encyclopedia of Buddhism

Page Discussion Read View source View history Search Encyclopedia

Bodhidharma

Main page
Recent changes
Random page
Categories
About
Help
Donate

Tools

What links here
Related changes
Special pages
Printable version
Permanent link
Page information
Cite this page

Bodhidharma was a Buddhist monk who lived during the 5th or 6th century. He is traditionally credited as the transmitter of Chan Buddhism to China, and regarded as its first Chinese patriarch. According to Chinese legend, he also began the physical training of the monks of Shaolin Monastery that led to the creation of Shaolin kungfu. In Japan, he is known as **Daruma**.

Little contemporary biographical information on Bodhidharma is extant, and subsequent accounts became layered with legend.[1] [note 1]

According to the principal Chinese sources, Bodhidharma came from the Western Regions,[2][3] which refers to Central Asia but may also include the Indian subcontinent, and was either a "Persian Central Asian"[4] or a "South Indian [...] the third son of a great Indian king."[5][note 2] Throughout Buddhist art, Bodhidharma is depicted as an ill-tempered, profusely-bearded, wide-eyed non-Chinese person. He is referred as "The Blue-Eyed Barbarian" (Chinese: 碧眼胡, pinyin: Bìyǎnhú) in Chan texts.[7][8]

Aside from the Chinese accounts, several popular traditions also exist regarding Bodhidharma's origins.[note 3]

Bodhidharma

Names (details) [Expand]

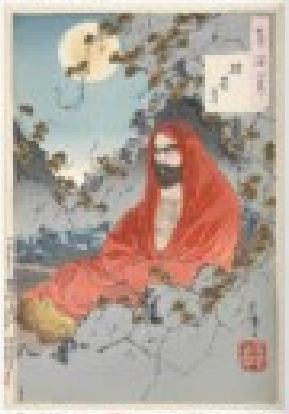

Bodhidharma. Ukiyo-e woodblock print by Tsukioka Yoshitoshi, 1887

Title	Chanzu 1st Chan Patriarch
Personal	
Religion	Buddhism
School	Chan
Senior posting	
Successor	Huike
Students	[Expand]

Britannica

Subscribe Now Login

Shaolin Temple

Table of Contents

Introduction
References & Edit History
Related Topics

Images

Related Questions

What are the major ethnic groups in China?

Read Next

The Effects of China's One-Child Policy
A Brief Overview of China's Cultural Revolution

Showcase

A Chinese Olympic Sports
Olympics Football (Soccer)
8 Olympic Cheating Scandals
What's the Difference Between Rhythmic and Artistic Gymnastics?
7 Canceled or Reintroduced Olympic Sports
12 Greek Gods and Goddesses
What's the Difference Between Great Britain and the United Kingdom?

Shaolin Temple

monastery, Henan province, China

Print Cite Share Feedback

Written by Alan Piquette
Fact checked by The Editors of Encyclopædia Britannica
Article History

Ask a Question

Shaolin Temple, Buddhist monastery in Henan province, China, that was founded in 495.

In 464 an Indian monk named Buda, the 28th successor in a line of religious leaders that could be traced back to Buddha, arrived in China to spread Buddhist teachings. The Shaolin Temple, the construction of which began in 495 under the orders of the Wei emperor Xiaowenti, bears testimony to his success. It was from here that Indian scriptures were translated into Chinese and the precepts of Zen Buddhism formed. Buda (often referred to as Bodhidharma) is also reputed to have introduced martial arts as a complementary practice to meditation—a practice that developed into the highly skilled Shaolin kung fu.

Shaolin Temple

The Shaolin Temple in Henan province, China

The Shaolin Temple sits on the slopes of Mount Song, one of the five sacred mountains of China. The original temple structure was simple, but with each succeeding dynasty it became increasingly extensive—many of the current structures date from the Ming and Qing dynasties. Great care was taken to preserve symmetry in the temple's design, with all central buildings being constructed along the site's central axis. These include the Gate of the Temple, the Bell and Drum towers, the Heavenly King Hall, the Dharma Hall, the Abbot's Room, the Mahavira Hall, and the Sutra Keeping Pavilion. The

GO 4X on every bite

Encyclopedia of Buddhism

Page | Discussion | Read | View source | View history | Search Encyclopedia

Bodhidharma

This biography is a copy of a Wikipedia article, with minor modifications. See the latest Wikipedia version here.

Main page
Recent changes
Random page
Categories
About
Help
Donate

Tools
What links here
Related changes
Special pages
Printable version
Permanent link
Page information
Cite this page

Bodhidharma was a Buddhist monk who lived during the 5th or 6th century. He is traditionally credited as the transmitter of Chan Buddhism to China, and regarded as its first Chinese patriarch. According to Chinese legend, he also began the physical training of the monks of Shaolin Monastery that led to the creation of Shaolin kungfu. In Japan, he is known as **Daruma**.

Little contemporary biographical information on Bodhidharma is extant, and subsequent accounts became layered with legend.[1] [note 1]

According to the principal Chinese sources, Bodhidharma came from the Western Regions,[4][5] which refers to Central Asia but may also include the Indian subcontinent, and was either a "Persian Central Asian"[4] or a "South Indian [...] the third son of a great Indian king."[6][note 2] Throughout Buddhist art, Bodhidharma is depicted as an ill-tempered, profusely-bearded, wide-eyed non-Chinese person. He is referred as "The Blue-Eyed Barbarian" (Chinese: 碧眼胡; pinyin: *Bìyǎnhú*) in Chan texts.[10]

Aside from the Chinese accounts, several popular traditions also exist regarding Bodhidharma's origins.[note 3]

Bodhidharma	
Names (details)	[Expand]

Bodhidharma, *Ukiyo-e woodblock print by Tsukioka Yoshitoshi, 1887.*

Title	Chanshi 1st Chan Patriarch
Personal	
Religion	Buddhism
School	Chan
Senior posting	
Successor	Huike
Students	[Expand]

Britannica

Shaolin Temple

Table of Contents
Introduction
References & Edit History
Related Topics

Images

Related Questions
What are the major ethnic groups in China?

Read Next
The Effects of China's One-Child Policy
A Brief Overview of China's Cultural Revolution

Discover
4 Unusual Olympic Sports
Olympics Football (Soccer)
8 Olympic Cheating Scandals
What's the Difference Between Rhythmic and Artistic Gymnastics?
7 Canceled or Reintroduced Olympic Sports
12 Greek Gods and Goddesses
What's the Difference Between Great Britain and the United Kingdom?

Shaolin Temple

monastery, Henan province, China

Print | Cite | Share | Feedback

Written by Judy Franklin
Fact-checked by The Editors of Encyclopædia Britannica
Article History

Ask a Question

Shaolin Temple, Buddhist monastery in Henan province, China, that was founded in 495.

In 464 an Indian monk named Buda, the 28th successor in a line of religious leaders that could be traced back to Buddha, arrived in China to spread Buddhist teachings. The Shaolin Temple, the construction of which began in 495 under the orders of the Wei emperor Xiaowendi, bears testimony to his success. It was from here that Indian scriptures were translated into Chinese and the precepts of Zen Buddhism formed. Buda (often referred to as Bodhidharma) is also reputed to have introduced martial arts as a complementary practice to meditation—a practice that developed into the highly skilled Shaolin kung fu.

Shaolin Temple
The Shaolin Temple in Henan province, China.

The Shaolin Temple sits on the slopes of Mount Song, one of the five sacred mountains of China. The original temple structure was simple, but with each succeeding dynasty it became increasingly extensive—many of the current structures date from the Ming and Qing dynasties. Great care was taken to preserve symmetry in the temple's design, with all crucial buildings being constructed along the site's central axis. These include the Gate of the Temple, the Bell and Drum towers, the Heavenly King Hall, the Dharma Hall, the Abbot's Room, the Mahavira Hall, and the Sutra-Keeping Pavilion. The

5 tips to use your credit card wisely

GO 4X on every bite.
Earn 4X points on dining, 3X points at grocery stores, gas stations and streaming services

Encyclopedia of Buddhism

Page | Discussion | Read | View source | View history | Search Encyclopedi

Bodhidharma

This biography is a copy of a Wikipedia article, with minor modifications. See the latest Wikipedia version here. → EOB

Main page
Recent changes
Random page
Categories
About
Help
Donate

Tools

What links here
Related changes
Special pages
Printable version
Permanent link
Page information
Cite this page

Bodhidharma was a Buddhist monk who lived during the 5th or 6th century. He is traditionally credited as the transmitter of Chan Buddhism to China, and regarded as its first Chinese patriarch. According to Chinese legend, he also began the physical training of the monks of Shaolin Monastery that led to the creation of Shaolin kungfu. In Japan, he is known as **Daruma**.

Little contemporary biographical information on Bodhidharma is extant, and subsequent accounts became layered with legend.[1] [note 1]

According to the principal Chinese sources, Bodhidharma came from the Western Regions,[4][5] which refers to Central Asia but may also include the Indian subcontinent, and was either a "Persian Central Asian"[4] or a "South Indian [...] the third son of a great Indian king."[5][note 2] Throughout Buddhist art, Bodhidharma is depicted as an ill-tempered, profusely-bearded, wide-eyed non-Chinese person. He is referred as "The Blue-Eyed Barbarian" (Chinese: 碧眼胡; pinyin: *Bìyǎnhú*) in Chan texts.[10]

Aside from the Chinese accounts, several popular traditions also exist regarding Bodhidharma's origins.[note 3]

Bodhidharma	
Names (*details*)	[Expand]

Bodhidharma, *Ukiyo-e woodblock print by Tsukioka Yoshitoshi, 1887.*

Title	Chanshi 1st Chan Patriarch
Personal	
Religion	Buddhism
School	Chan
Senior posting	
Successor	Huike
Students	[Expand]

Britannica

Search Britannica... | Subscribe Now | Login

Philosophy & Religion › Religious Places

Shaolin Temple

Table of Contents

Introduction
References & Edit History
Related Topics

Images

Related Questions

What are the major ethnic groups in China?

Read Next

The Effects of China's One-Child Policy
A Brief Overview of China's Cultural Revolution

Discover

6 Unusual Olympic Sports
Olympics: Football (Soccer)
8 Olympic Cheating Scandals
What's the Difference Between Rhythmic and Artistic Gymnastics?
7 Canceled or Reintroduced Olympic Sports
12 Greek Gods and Goddesses
What's the Difference Between Great Britain and the United Kingdom?

Shaolin Temple

monastery, Henan province, China

Print | Cite | Share | Feedback

Written by Jade Franklin
Fact-checked by The Editors of Encyclopaedia Britannica
Article History

Ask a Question

Shaolin Temple, Buddhist monastery in Henan province, China, that was founded in 495.

Shaolin Temple
The Shaolin Temple in Henan province, China.

In 464 an Indian monk named Bada, the 28th successor in a line of religious leaders that could be traced back to Buddha, arrived in China to spread Buddhist teachings. The Shaolin Temple, the construction of which began in 495 under the orders of the Wei emperor Xiaowendi, bears testimony to his success. It was from here that Indian scriptures were translated into Chinese and the precepts of Zen Buddhism formed. Bada (often referred to as Bodhidharma) is also reputed to have introduced martial arts as a complementary practice to meditation—a practice that developed into the highly skilled Shaolin kung fu.

The Shaolin Temple sits on the slopes of Mount Song, one of the five sacred mountains of China. The original temple structure was simple, but with each succeeding dynasty it became increasingly extensive—many of the current structures date from the Ming and Qing dynasties. Great care was taken to preserve symmetry in the temple's design, with all crucial buildings being constructed along the site's central axis. These include the Gate of the Temple, the Bell and Drum towers, the Heavenly King Hall, the Dharma Hall, the Abbot's Room, the Mahavira Hall, and the Sutra-Keeping Pavilion. The

5 tips to use your credit card wisely

48% of U.S. households carry credit card debt. These five tips can help you avoid overwhelming debt and feel more financially secure.

Learn more

Ad

GO 4X on every bite.

Earn 4X points on dining. 2X points at grocery stores, gas stations and streaming services

Encyclopedia of Buddhism

Page | Discussion | Read | View source | View history | Search Encyclopedi

Bodhidharma

This biography is a copy of a Wikipedia article, with minor modifications. See the latest Wikipedia version here. → EOB

Main page
Recent changes
Random page
Categories
About
Help
Donate

Tools

What links here
Related changes
Special pages
Printable version
Permanent link
Page information
Cite this page

Bodhidharma was a Buddhist monk who lived during the 5th or 6th century. He is traditionally credited as the transmitter of Chan Buddhism to China, and regarded as its first Chinese patriarch. According to Chinese legend, he also began the physical training of the monks of Shaolin Monastery that led to the creation of Shaolin kungfu. In Japan, he is known as **Daruma**.

Little contemporary biographical information on Bodhidharma is extant, and subsequent accounts became layered with legend.[1] [note 1]

According to the principal Chinese sources, Bodhidharma came from the Western Regions,[4][5] which refers to Central Asia but may also include the Indian subcontinent, and was either a "Persian Central Asian"[4] or a "South Indian [...] the third son of a great Indian king."[5][note 2] Throughout Buddhist art, Bodhidharma is depicted as an ill-tempered, profusely-bearded, wide-eyed non-Chinese person. He is referred as "The Blue-Eyed Barbarian" (Chinese: 碧眼胡; pinyin: *Bìyǎnhú*) in Chan texts.[10]

Aside from the Chinese accounts, several popular traditions also exist regarding Bodhidharma's origins.[note 3]

Bodhidharma	
Names (*details*)	[Expand]

Bodhidharma, *Ukiyo-e woodblock print by Tsukioka Yoshitoshi, 1887.*

Title	Chanshi 1st Chan Patriarch
Personal	
Religion	Buddhism
School	Chan
Senior posting	
Successor	Huike
Students	[Expand]

Britannica

Search Britannica... | Subscribe Now | Login

Philosophy & Religion › Religious Places

Shaolin Temple

Table of Contents

Introduction
References & Edit History
Related Topics

Images

Related Questions

What are the major ethnic groups in China?

Read Next

The Effects of China's One-Child Policy
A Brief Overview of China's Cultural Revolution

Discover

6 Unusual Olympic Sports
Olympics: Football (Soccer)
8 Olympic Cheating Scandals
What's the Difference Between Rhythmic and Artistic Gymnastics?
7 Canceled or Reintroduced Olympic Sports
12 Greek Gods and Goddesses
What's the Difference Between Great Britain and the United Kingdom?

Shaolin Temple

monastery, Henan province, China

Print | Cite | Share | Feedback

Written by Jade Franklin
Fact-checked by The Editors of Encyclopaedia Britannica
Article History

Ask a Question

Shaolin Temple
The Shaolin Temple in Henan province, China.

Shaolin Temple, Buddhist monastery in Henan province, China, that was founded in 495.

In 464 an Indian monk named Bada, the 28th successor in a line of religious leaders that could be traced back to Buddha, arrived in China to spread Buddhist teachings. The Shaolin Temple, the construction of which began in 495 under the orders of the Wei emperor Xiaowendi, bears testimony to his success. It was from here that Indian scriptures were translated into Chinese and the precepts of Zen Buddhism formed. Bada (often referred to as Bodhidharma) is also reputed to have introduced martial arts as a complementary practice to meditation—a practice that developed into the highly skilled Shaolin kung fu.

The Shaolin Temple sits on the slopes of Mount Song, one of the five sacred mountains of China. The original temple structure was simple, but with each succeeding dynasty it became increasingly extensive—many of the current structures date from the Ming and Qing dynasties. Great care was taken to preserve symmetry in the temple's design, with all crucial buildings being constructed along the site's central axis. These include the Gate of the Temple, the Bell and Drum towers, the Heavenly King Hall, the Dharma Hall, the Abbot's Room, the Mahavira Hall, and the Sutra-Keeping Pavilion. The

5 tips to use your credit card wisely

48% of U.S. households carry credit card debt. These five tips can help you avoid overwhelming debt and feel more financially secure.

Learn more

Ad

GO 4X on every bite.

Earn 4X points on dining. 2X points at grocery stores, gas stations and streaming services

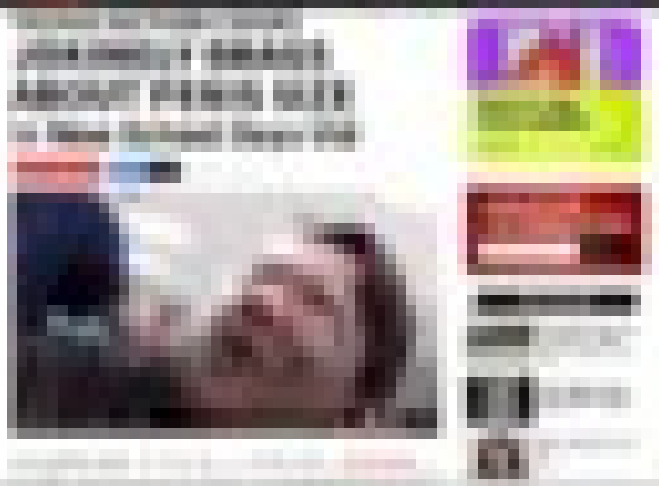

Leaders' Legacy Sanctuary Fundraiser

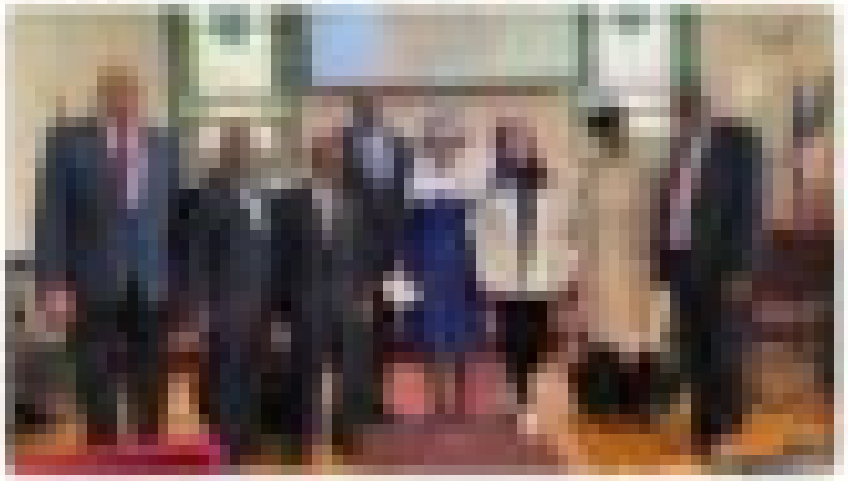

TMZ

THOMAS MATTHEW CROOKS

JOKINGLY BRAGS ABOUT PENIS SIZE

In New School Days Vid

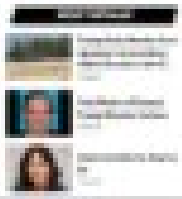

Search Donate Fundraise gofundme About Sign In Start a GoFundMe

Lezlee's Legacy Sanctuary Fundraiser

Antonio Thompson is organizing this fundraiser on behalf of Vivian Crooks.

Dear Family, Friends and Members of the Nyack Community,

The Project

100 years after my Uncle's ancestors helped conceive and raise money to build Nyack's first synagogue, I am carrying on their legacy by organizing a special fundraiser to help

$3,732

Share

Donate now

Maria Coulanda

Joyce Thompson Gardner

Antonia Cromartie - Wolf

Dan Bluch

Lawrence Kirkland

See all

See map

Daniel Crooks
Public

Hidden African History: Rabbi Itzhak Shapira discussion with ibeo jews
#teachingthetruthisnotracism #lost10tribesofisrael

Daniel Crooks · Origina

8

3

Daniel Crooks
Public

Hidden African History: Rabbi Itzhak Shapira discussion with ibeo jews
#teachingthetruthisnotracism #lost10tribesofisrael

TMZ NEWS SPORTS HIP HOP WATCH PHOTOS TOURS DEALS

THOMAS MATTHEW CROOKS
JOKINGLY BRAGS ABOUT PENIS SIZE
In New School Days Vid

EXCLUSIVE

Thomas Matthew Crooks – the shooter who tried and failed to take out Donald Trump – clearly had a raunchy, sophomoric sense of humor ... as seen in new video obtained by TMZ.

Score 4+ star school supplies

SIGN UP FOR OUR NEWSLETTER

MOST POPULAR

Search Donate Fundraise gofundme About Sign in Start a GoFundMe

Lezlee's Legacy Sanctuary Fundraiser

JoAnne Thompson is organizing this fundraiser on behalf of Vivian Crooks.

Donation protected

$3,732 raised of $50,000 goal

32 donations

Share

Donate now

Maria Osundele
$100 · 11 mos

Joyce Thompson-Gardner
$100 · 1 yr

Adrienne Cromartie- Wolf
$200 · 1 yr

Geri Bloch
$100 · 1 yr

Lawrence Kintisch
$50 · 1 yr

See all

See top

Dear Family, Friends and Members of the Nyack Community,

The Project:
100 years after my Jewish ancestors helped conceive and raise money to build Nyack's first synagogue, I am carrying on their legacy by organizing a **special fundraiser** to help

Thomas Matthew Crooks

31 languages

Article Talk Read View source View history Tools

From Wikipedia, the free encyclopedia

Thomas Matthew Crooks (September 20, 2003 – July 13, 2024) was an American man who attempted to assassinate Donald Trump, the former president of the United States and at that time presumptive Republican Party nominee for the 2024 presidential election.[1][2]

On July 13, 2024, at a rally near Butler, Pennsylvania, Crooks shot at Trump with an AR-15–style rifle from a nearby rooftop while Trump was giving a speech, injuring Trump and two attendees, and killing another. Crooks was immediately killed by the Secret Service Counter Assault Team. An investigation by the Federal Bureau of Investigation (FBI) is underway, and his motivation remains unknown.

Thomas Matthew Crooks

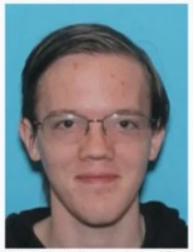

Undated driver's license photo of Crooks

Born	September 20, 2003
Died	July 13, 2024 (aged 20) Butler County, Pennsylvania, U.S.
Cause of death	Gunshot wound
Education	Bethel Park High School Community College of Allegheny County (AS)
Known for	Attempted assassination of Donald Trump
Motive	Under investigation
Details	
Date	July 13, 2024
Location(s)	Near Butler in Meridian, Pennsylvania
Killed	1
Injured	3 (including Donald Trump)
Weapon	AR-15–style rifle

Early life and education

Thomas Matthew Crooks was born on September 20, 2003,[1] and was raised in Bethel Park, Pennsylvania.[3] The neighborhood he lived in was described as "middle-class, maybe upper-middle class".[4] Both of his parents worked as licensed professional counselors.[5] Recollections about Crooks, including biographical information about his life and personality, vary considerably.[6]

He attended Bethel Park High School, where he was known as an above-average student, and graduated in 2022.[7][8] Classmates and school officials characterized him as quiet, with classmates claiming he was often bullied,[2][7][9] including for his quiet demeanor, and for wearing camouflage hunting outfits and masks to school.[9][10] Crooks enjoyed playing chess and video games, and was learning how to code.[11] He received a $500 "star award" the same year from the National Math and Science Initiative.[7][12] Current and former Bethel Park High School students have alleged that Crooks tried out for his school's rifle team, but did not make the team due to poor aim during tryouts; the Bethel Park School District

Daniel Crooks
Public

Hidden African History: Rabbi Itzhak Shapira discussion with ibeo jews
#teachingthetruthisnotracism #lost10tribesofisrael

Daniel Crooks · Origina

8

3

Daniel Crooks
Public

Hidden African History: Rabbi Itzhak Shapira discussion with ibeo jews
#teachingthetruthisnotracism #lost10tribesofisrael

TMZ NEWS SPORTS HIP HOP WATCH PHOTOS TOURS DEALS

THOMAS MATTHEW CROOKS
JOKINGLY BRAGS ABOUT PENIS SIZE
In New School Days Vid

EXCLUSIVE

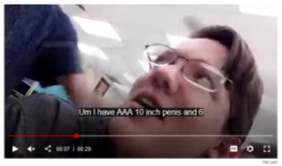

Thomas Matthew Crooks -- the shooter who tried and failed to take out Donald Trump -- clearly had a raunchy, sophomoric sense of humor ... as seen in new video obtained by TMZ.

Score 4+ star school supplies

SIGN UP FOR OUR NEWSLETTER
YOUR EMAIL HERE SUBSCRIBE

MOST POPULAR

Trump Rally Shooter Seen Opening Fire & Getting Killed Seconds Later in...

First Photos of Donald Trump Shooter Surface

Shannen Doherty Dead at 53

Search Donate Fundraise gofundme About Sign in Start a GoFundMe

Lezlee's Legacy Sanctuary Fundraiser

JoAnne Thompson is organizing this fundraiser on behalf of Vivian Crooks.

Donation protected

Dear Family, Friends and Members of the Nyack Community,

The Project:
100 years after my Jewish ancestors helped conceive and raise money to build Nyack's first synagogue, I am carrying on their legacy by organizing a **special fundraiser** to help

$3,732 raised of $50,000 goal

32 donations

Share

Donate now

Maria Osundele
$100 · 11 mos

Joyce Thompson-Gardner
$100 · 1 yr

Adrienne Cromartie- Wolf
$200 · 1 yr

Geri Bloch
$100 · 1 yr

Lawrence Kintisch
$50 · 1 yr

See all

See top

Thomas Matthew Crooks

31 languages

Article Talk Read View source View history Tools

From Wikipedia, the free encyclopedia

Thomas Matthew Crooks (September 20, 2003 – July 13, 2024) was an American man who attempted to assassinate Donald Trump, the former president of the United States and at that time presumptive Republican Party nominee for the 2024 presidential election.[1][2]

On July 13, 2024, at a rally near Butler, Pennsylvania, Crooks shot at Trump with an AR-15–style rifle from a nearby rooftop while Trump was giving a speech, injuring Trump and two attendees, and killing another. Crooks was immediately killed by the Secret Service Counter Assault Team. An investigation by the Federal Bureau of Investigation (FBI) is underway, and his motivation remains unknown.

Thomas Matthew Crooks

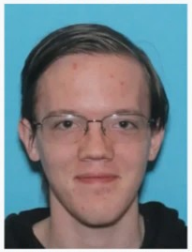

Undated driver's license photo of Crooks

Born	September 20, 2003
Died	July 13, 2024 (aged 20) Butler County, Pennsylvania, U.S.
Cause of death	Gunshot wound
Education	Bethel Park High School Community College of Allegheny County (AS)
Known for	Attempted assassination of Donald Trump
Motive	Under investigation
Details	
Date	July 13, 2024
Location(s)	Near Butler in Meridian, Pennsylvania
Killed	1
Injured	3 (including Donald Trump)
Weapon	AR-15–style rifle

Early life and education

Thomas Matthew Crooks was born on September 20, 2003,[1] and was raised in Bethel Park, Pennsylvania.[3] The neighborhood he lived in was described as "middle-class, maybe upper-middle class".[4] Both of his parents worked as licensed professional counselors.[5] Recollections about Crooks, including biographical information about his life and personality, vary considerably.[6]

He attended Bethel Park High School, where he was known as an above-average student, and graduated in 2022.[7][8] Classmates and school officials characterized him as quiet, with classmates claiming he was often bullied,[2][7][9] including for his quiet demeanor, and for wearing camouflage hunting outfits and masks to school.[9][10] Crooks enjoyed playing chess and video games, and was learning how to code.[11] He received a $500 "star award" the same year from the National Math and Science Initiative.[7][12] Current and former Bethel Park High School students have alleged that Crooks tried out for his school's rifle team, but did not make the team due to poor aim during tryouts; the Bethel Park School District

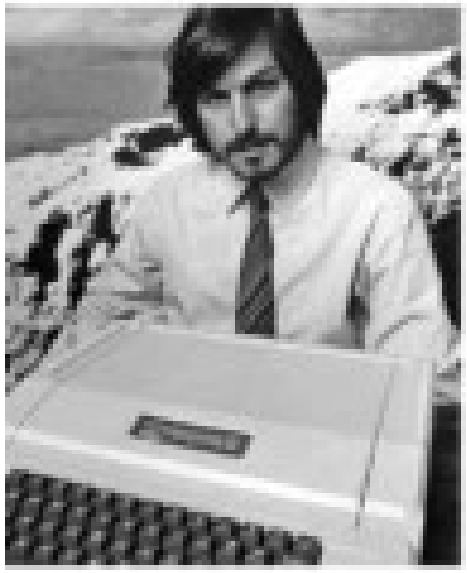

ating, making it more elegant and
ogram from Kraemy

nd a Harvard Business School
ware for the Apple II machine,
r "visible calculator," it was a
ochrome numerals and
paper-based charts
anage a budget. VisiCalc could
umns and rows in real time,
o more writing out numbers

copies in its first six years, and
f the Apple II, which retailed

ENCYCLOPEDIA.COM

Culture magazines › Ice-Cream Cone

Ice-Cream Cone

CENGAGE

Ice-Cream Cone

One of the most popular American snacks, it is generally believed the ice-cream cone was initially popularized at the 1904 St. Louis Exposition. At that time, Ernest Hamwi, a Syrian waffle vendor, created the "World's Fair Cornucopia" by taking portions of ice cream being dispensed by a fellow vendor who had run out of dishes and serving them up inside waffles that were folded into a cone-like shape. However, other sources, including the Library of Congress, claim that the ice-cream cone was invented on July 23, 1904, by Charles E. Menches of St. Louis and that it did not make its debut as a "walk-away" treat until later that year, at the St. Louis Exposition. A year earlier, a patent for a cone maker had been granted to Italo Marchiony (1868–1954), a New York pushcart vendor, who claimed to have been

6 Ground
American

Americans born in
countless significan

With its America
countless sig
cover music
iPod, have an
Americans.

1. Tele
Screen

Born in Hatte
taught mach
the United St
Institute of Te
sciences from
specialist at t

In 1923, Sam
under a contr
engineers, mad

THE NEW YORKER

INFINITE SCROLL

THE BIRTH OF THE PERSONAL COMPUTER

A new history of the Apple II charts how computers became unavoidable fixtures of our daily lives.

By Kyle Chayka

May 10, 2023

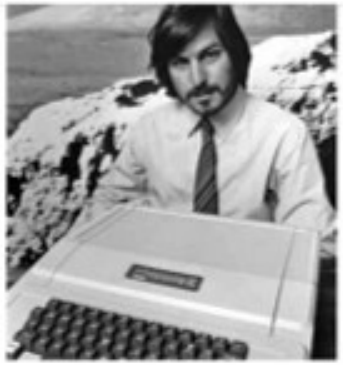

Steve Jobs insisted that the Apple II be housed in a plastic casing, making it more elegant and approachable than hobbyists' severe industrial boxes. Photograph from Alamy

Save this story

In 1979, two M.I.T. computer-science alumni and a Harvard Business School graduate launched a new piece of computer software for the Apple II machine, an early home computer. Called VisiCalc, short for "visible calculator," it was a spreadsheet, with an unassuming interface of monochrome numerals and characters. But it was a dramatic upgrade from the paper-based charts traditionally used to project business revenue or manage a budget. VisiCalc could perform calculations and update figures across columns and rows in real time, based on formulas that the user programmed in. No more writing out numbers painstakingly by hand.

VisiCalc sold more than seven hundred thousand copies in its first six years, and almost single-handedly demonstrated the utility of the Apple II, which retailed

ENCYCLOPEDIA.COM

Culture magazines › Ice-Cream Cone

Ice-Cream Cone

CENGAGE

Ice-Cream Cone

One of the most popular American snacks, it is generally believed the ice-cream cone was initially popularized at the 1904 St. Louis Exposition. At that time, Ernest Hamwi, a Syrian waffle vendor, created the "World's Fair Cornucopia" by taking portions of ice cream being dispensed by a fellow vendor who had run out of dishes and serving them up inside waffles that were folded into a cone-like shape. However, other sources, including the Library of Congress, claim that the ice-cream cone was invented on July 23, 1904, by Charles E. Menches of St. Louis and that it did not make its debut as a "walk-away" treat until later that year, at the St. Louis Exposition. A year earlier, a patent for a cone maker had been granted to Italo Marchiony (1868–1954), a New York pushcart vendor, who claimed to have been

6 Groundbreaking Innovations by Arab Americans

Americans born in or with ancestral ties to Arab-speaking countries have made countless significant scientific, medical and engineering contributions.

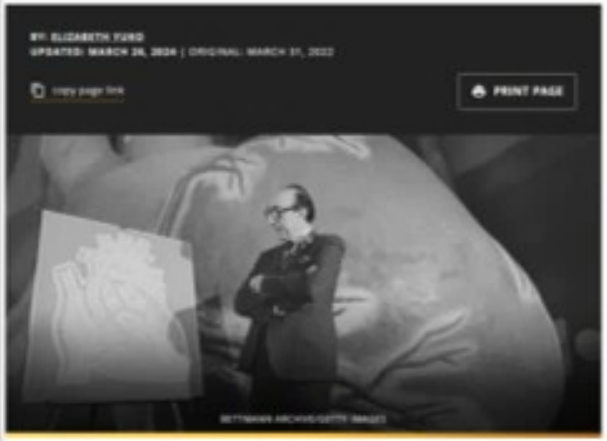

While Americans born in or with ancestral ties to Arab countries have made countless significant scientific, medical and engineering contributions, most have never made it into record books. From cryptography, to the artificial heart, to the iPod, here are a few examples of some of the major advancements by Arab Americans.

1. Television Transmission and LCD Screens

Born in Nabatieh, Lebanon in 1895, Hassan Kamal Al-Sabbah studied and then taught mathematics at the American University of Beirut before immigrating to the United States in 1921. After a brief stint studying at the Massachusetts Institute of Technology (MIT), Al-Sabbah earned a master's degree in engineering sciences from the University of Illinois, says Lujine Nasrallah, communications specialist at the Arab American National Museum in Dearborn, Michigan.

"In 1923, General Electric (GE) hired him to work in its Engineering Laboratory under a contract that awarded him a dollar for each of his patents," Nasrallah explains, noting that between 1927 and 1935, he applied for patents for 52 of his

THE NEW YORKER

INFINITE SCROLL

THE BIRTH OF THE PERSONAL COMPUTER

A new history of the Apple II charts how computers became unavoidable fixtures of our daily lives.

By Kyle Chayka

May 18, 2023

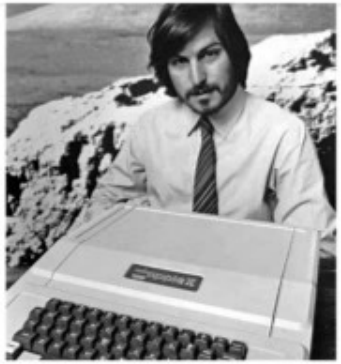

Steve Jobs insisted that the Apple II be housed in a plastic casing, making it more elegant and approachable than hobbyists' severe industrial boxes. Photograph from Alamy

Save this story

In 1979, two M.I.T. computer-science alumni and a Harvard Business School graduate launched a new piece of computer software for the Apple II machine, an early home computer. Called VisiCalc, short for "visible calculator," it was a spreadsheet, with an unassuming interface of monochrome numerals and characters. But it was a dramatic upgrade from the paper-based charts traditionally used to project business revenue or manage a budget. VisiCalc could perform calculations and update figures across columns and rows in real time, based on formulas that the user programmed in. No more writing out numbers painstakingly by hand.

VisiCalc sold more than seven hundred thousand copies in its first six years, and almost single-handedly demonstrated the utility of the Apple II, which retailed

ENCYCLOPEDIA.COM

EXPLORE

Culture magazines › Ice-Cream Cone

Ice-Cream Cone

CENGAGE Views 3,157,248 Updated

Ice-Cream Cone

One of the most popular American snacks, it is generally believed the ice-cream cone was initially popularized at the 1904 St. Louis Exposition. At that time, Ernest Hamwi, a Syrian waffle vendor, created the "World's Fair Cornucopia" by taking portions of ice cream being dispensed by a fellow vendor who had run out of dishes and serving them up inside waffles that were folded into a cone-like shape. However, other sources, including the Library of Congress, claim that the ice-cream cone was invented on July 23, 1904, by Charles E. Menches of St. Louis and that it did not make its debut as a "walk-away" treat until later that year, at the St. Louis Exposition. A year earlier, a patent for a cone maker had been granted to Italo Marchiony (1868–1954), a New York pushcart vendor, who claimed to have been

HISTORY CLASSICS | LIVE TV | YOUR PROFILE

6 Groundbreaking Innovations by Arab Americans

Americans born in or with ancestral ties to Arab-speaking countries have made countless significant scientific, medical and engineering contributions.

BY: ELIZABETH YUKO
UPDATED: MARCH 26, 2024 | ORIGINAL: MARCH 31, 2022

copy page link

PRINT PAGE

BETTMANN ARCHIVE/GETTY IMAGES

While Americans born in or with ancestral ties to Arab countries have made countless significant scientific, medical and engineering contributions, most have never made it into record books. From cryptography, to the artificial heart, to the iPod, here are a few examples of some of the major advancements by Arab Americans.

1. Television Transmission and LCD Screens

Born in Nabatieh, Lebanon in 1895, Hassan Kamel Al-Sabbah studied and then taught mathematics at the American University of Beirut before immigrating to the United States in 1921. After a brief stint studying at the Massachusetts Institute of Technology (MIT), Al-Sabbah earned a master's degree in engineering sciences from the University of Illinois, says Lujine Nasralla, communications specialist at the Arab American National Museum in Dearborn, Michigan.

"In 1923, General Electric (GE) hired him to work in its Engineering Laboratory under a contract that awarded him a dollar for each of his patents," Nasralla explains, noting that between 1927 and 1935, he applied for patents for 52 of his

INFINITE SCROLL

THE BIRTH OF THE PERSONAL COMPUTER

A new history of the Apple II charts how computers became unavoidable fixtures of our daily lives.

By Kyle Chayka

May 18, 2023

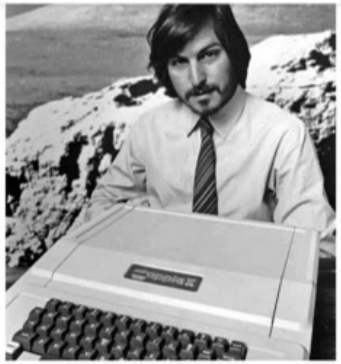

Steve Jobs insisted that the Apple II be housed in a plastic casing, making it more elegant and approachable than hobbyists' severe industrial boxes. Photograph from Alamy

Save this story

In 1979, two M.I.T. computer-science alumni and a Harvard Business School graduate launched a new piece of computer software for the Apple II machine, an early home computer. Called VisiCalc, short for "visible calculator," it was a spreadsheet, with an unassuming interface of monochrome numerals and characters. But it was a dramatic upgrade from the paper-based charts traditionally used to project business revenue or manage a budget. VisiCalc could perform calculations and update figures across columns and rows in real time, based on formulas that the user programmed in. No more writing out numbers painstakingly by hand.

VisiCalc sold more than seven hundred thousand copies in its first six years, and almost single-handedly demonstrated the utility of the Apple II, which retailed

Culture magazines › Ice-Cream Cone

Ice-Cream Cone

CENGAGE Views 3,157,246 Updated

Ice-Cream Cone

One of the most popular American snacks, it is generally believed the ice-cream cone was initially popularized at the 1904 St. Louis Exposition. At that time, Ernest Hamwi, a Syrian waffle vendor, created the "World's Fair Cornucopia" by taking portions of ice cream being dispensed by a fellow vendor who had run out of dishes and serving them up inside waffles that were folded into a cone-like shape. However, other sources, including the Library of Congress, claim that the ice-cream cone was invented on July 23, 1904, by Charles E. Menches of St. Louis and that it did not make its debut as a "walk-away" treat until later that year, at the St. Louis Exposition. A year earlier, a patent for a cone maker had been granted to Italo Marchiony (1868–1954), a New York pushcart vendor, who claimed to have been

6 Groundbreaking Innovations by Arab Americans

Americans born in or with ancestral ties to Arab-speaking countries have made countless significant scientific, medical and engineering contributions.

BY: ELIZABETH YUKO
UPDATED: MARCH 26, 2024 | ORIGINAL: MARCH 31, 2022

copy page link PRINT PAGE

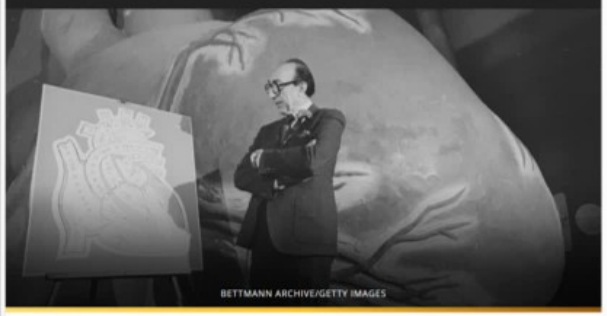

BETTMANN ARCHIVE/GETTY IMAGES

While Americans born in or with ancestral ties to Arab countries have made countless significant scientific, medical and engineering contributions, most have never made it into record books. From cryptography, to the artificial heart, to the iPod, here are a few examples of some of the major advancements by Arab Americans.

1. Television Transmission and LCD Screens

Born in Nabatieh, Lebanon in 1895, Hassan Kamel Al-Sabbah studied and then taught mathematics at the American University of Beirut before immigrating to the United States in 1921. After a brief stint studying at the Massachusetts Institute of Technology (MIT), Al-Sabbah earned a master's degree in engineering sciences from the University of Illinois, says Lujine Nasralla, communications specialist at the Arab American National Museum in Dearborn, Michigan.

"In 1923, General Electric (GE) hired him to work in its Engineering Laboratory under a contract that awarded him a dollar for each of his patents," Nasralla explains, noting that between 1927 and 1935, he applied for patents for 52 of his

INFINITE SCROLL

THE BIRTH OF THE PERSONAL COMPUTER

A new history of the Apple II charts how computers became unavoidable fixtures of our daily lives.

By Kyle Chayka
May 18, 2023

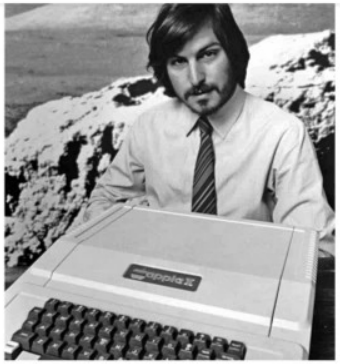

Steve Jobs insisted that the Apple II be housed in a plastic casing, making it more elegant and approachable than hobbyists' severe industrial boxes. Photograph from Alamy

Save this story

In 1979, two M.I.T. computer-science alumni and a Harvard Business School graduate launched a new piece of computer software for the Apple II machine, an early home computer. Called VisiCalc, short for "visible calculator," it was a spreadsheet, with an unassuming interface of monochrome numerals and characters. But it was a dramatic upgrade from the paper-based charts traditionally used to project business revenue or manage a budget. VisiCalc could perform calculations and update figures across columns and rows in real time, based on formulas that the user programmed in. No more writing out numbers painstakingly by hand.

VisiCalc sold more than seven hundred thousand copies in its first six years, and almost single-handedly demonstrated the utility of the Apple II, which retailed

Culture magazines › Ice-Cream Cone

Ice-Cream Cone

CENGAGE Views 3,157,246 Updated

Ice-Cream Cone

One of the most popular American snacks, it is generally believed the ice-cream cone was initially popularized at the 1904 St. Louis Exposition. At that time, Ernest Hamwi, a Syrian waffle vendor, created the "World's Fair Cornucopia" by taking portions of ice cream being dispensed by a fellow vendor who had run out of dishes and serving them up inside waffles that were folded into a cone-like shape. However, other sources, including the Library of Congress, claim that the ice-cream cone was invented on July 23, 1904, by Charles E. Menches of St. Louis and that it did not make its debut as a "walk-away" treat until later that year, at the St. Louis Exposition. A year earlier, a patent for a cone maker had been granted to Italo Marchiony (1868–1954), a New York pushcart vendor, who claimed to have been

6 Groundbreaking Innovations by Arab Americans

Americans born in or with ancestral ties to Arab-speaking countries have made countless significant scientific, medical and engineering contributions.

BY: ELIZABETH YUKO
UPDATED: MARCH 26, 2024 | ORIGINAL: MARCH 31, 2022

copy page link PRINT PAGE

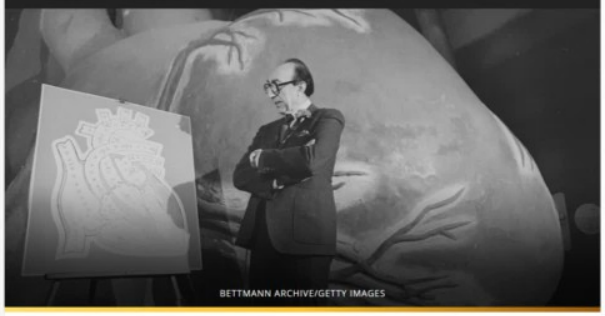

BETTMANN ARCHIVE/GETTY IMAGES

While Americans born in or with ancestral ties to Arab countries have made countless significant scientific, medical and engineering contributions, most have never made it into record books. From cryptography, to the artificial heart, to the iPod, here are a few examples of some of the major advancements by Arab Americans.

1. Television Transmission and LCD Screens

Born in Nabatieh, Lebanon in 1895, Hassan Kamel Al-Sabbah studied and then taught mathematics at the American University of Beirut before immigrating to the United States in 1921. After a brief stint studying at the Massachusetts Institute of Technology (MIT), Al-Sabbah earned a master's degree in engineering sciences from the University of Illinois, says Lujine Nasralla, communications specialist at the Arab American National Museum in Dearborn, Michigan.

"In 1923, General Electric (GE) hired him to work in its Engineering Laboratory under a contract that awarded him a dollar for each of his patents," Nasralla explains, noting that between 1927 and 1935, he applied for patents for 52 of his

Jizzmopper Goldstein
639 photos & videos

Follow

Jizzmopper Goldstein
@MoppingSteve

New to this websight. Don't tweet at me if your not gonna be civil. Family friendly, gospel preaching account. True Patriot. Goatse Foundation Supporter

Kansas City, MO · goatse.info · Joined February 2017

1,312 Following 348 Followers

Not followed by anyone you're following

Posts Replies Media

Jizzmopper Goldstein
@MoppingSteve
Follow

Live look at the Steve compound...

10:22 AM · Apr 17, 2017

Post

Jizzmopper Goldstein
@MoppingSteve
Follow

had 4 accounts banned over dec/jan. i'll let loose again mentor king matt

6:47 PM · May 20, 2017

Post

Jizzmopper Goldstein
@MoppingSteve
Follow

Tell me this bitch isn't playing to the camera

4:38 PM · Jul 1, 2017

Post

Jizzmopper Goldstein
@MoppingSteve
Follow

ating cereal out of assholes is outdated. I've moved on to ear fucking
ideos

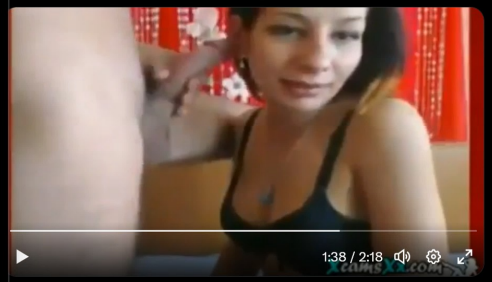

1:54 PM · Dec 16, 2017

Jizzmopper Goldstein
@MoppingSteve
Follow

Don't be shy. Raffling this off at the top of the hour

Post

Jizzmopper Goldstein
@MoppingSteve

atch this

Jan 28, 2018

lawyer has informed us that we need a warni
age of 18 or find this photograph offensive, pl
u!

NT NOTE: There are many merch
r goatse.cx around the web-- non
one of them are official. Do not bu
erchandise. The official goatse.cx
se is coming soon!

[the giver] [feedback] [contrib]

urinalpoop

Jizzmopper Goldstein
639 photos & videos

Follow

Jizzmopper Goldstein
@MoppingSteve

New to this websight. Don't tweet at me if your not gonna be civil. Family friendly, gospel preaching account. True Patriot. Goatse Foundation Supporter

Kansas City, MO · goatse.info · Joined February 2017

1,312 Following · 348 Followers

Not followed by anyone you're following

Posts · Replies · Media

Jizzmopper Goldstein
@MoppingSteve
Follow

Live look at the Steve compound...

10:22 AM · Apr 17, 2017

Post

Jizzmopper Goldstein
@MoppingSteve
Follow

had 4 accounts banned over dec/jan. i'll let loose again mentor king matt

6:47 PM · May 20, 2017

Post

Jizzmopper Goldstein
@MoppingSteve
Follow

Tell me this bitch isn't playing to the camera

4:38 PM · Jul 1, 2017

Post

Jizzmopper Goldstein
@MoppingSteve
Follow

ating cereal out of assholes is outdated. I've moved on to ear fucking ideos

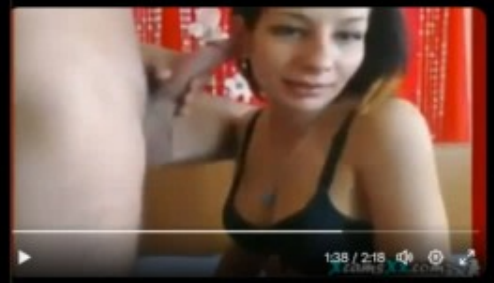

1:38 / 2:18

54 PM · Dec 18, 2017

Jizzmopper Goldstein
@MoppingSteve
Follow

Don't be shy. Raffling this off at the top of the hour

Post

Jizzmopper Goldstein
@MoppingSteve

tch this

0:36 / 0:45

Jan 28, 2018

lawyer has informed us that we need a warni
age of 18 or find this photograph offensive, pl
u!

NT NOTE: There are many mercha
r goatse.cx around the web-- non
one of them are official. Do not buy
erchandise. The official goatse.cx
se is coming soon!

[the giver] [feedback] [contrib]

urinalpoop

SLATE

ARTICLES

So Are the Neanderthals Still Jews?

And other revelations culled from history's big secrets.

BY CHARLES PAUL FREUND

AUG 02, 1997 • 3:30 AM

You read the press reports in July about the DNA of Neanderthals, and you quickly grasped how the new findings suggest that this branch of humanoids is much more distantly related to modern Homo sapiens than you may have believed—they are not even direct human ancestors. Now you must apply these findings, and examine their implications for the world around you. Specifically, you must weigh their effect on certain theories in circulation, among them that Neanderthals still walk—or lumber—among us, and indeed that they have maintained their cohesion through the ages and still constitute a group apart. And, most importantly, that this group of living, lumbering Neanderthals is the Jews.

You read the press reports in July about the DNA of Neanderthals, and you quickly grasped how the new findings suggest that this branch of humanoids is much more distantly related to modern Homo sapiens than you may have believed—they are not even direct human ancestors. Now you must apply these findings, and examine their implications for the

Guide to Jewish Genetic Diseases

What Are Jewish Genetic Diseases?

As many as 1 in 3 Ashkenazi Jews are estimated to be carriers for one of about 19 genetic diseases.

BY MY JEWISH LEARNING

Advertisement

Jewish genetic diseases are a group of rare autosomal recessive disorders that are far more prevalent among people with Jewish ancestry than in the general population. Autosomal recessive diseases are transmitted genetically by carrier parents who themselves do not suffer from the disorder but carry the genes that can cause the disease. When two carriers of a genetic mutation associated with a particular disorder have children together, each of their offspring has a one in four chance of developing the disease and a 50 percent chance of becoming carriers themselves.

As many as one in three Ashkenazi Jews are estimated to be carriers for one of about 19 genetic diseases. In all, Jews have higher carrier rates for more than 40 genetic diseases. These include better known disorders such as

How Neanderthal are you? Tracing our genetic ancestry | Natural History Museum

SLATE News & Politics Culture Technology Business Life Advice Pod

AGED APPROXIMATELY 900 YEARS IN LESS THAN A WEEK FOLLOW US

ARTICLES

So Are the Neanderthals Still Jews?

And other revelations culled from history's big secrets.

BY CHARLES PAUL FREUND
AUG 02, 1997 • 3:30 AM

You read the press reports in July about the DNA of Neanderthals, and you quickly grasped how the new findings suggest that this branch of humanoids is much more distantly related to modern Homo sapiens than you may have believed–they are not even direct human ancestors. Now you must apply these findings, and examine their implications for the world around you. Specifically, you must weigh their effect on certain theories in circulation, among them that Neanderthals still walk–or lumber–among us, and indeed that they have maintained their cohesion through the ages and still constitute a group apart. And, most importantly, that this group of living, lumbering Neanderthals is the Jews.

You read the press reports in July about the DNA of Neanderthals, and you quickly grasped how the new findings suggest that this branch of humanoids is much more distantly related to modern Homo sapiens than you may have believed–they are not even direct human ancestors. Now you must apply these findings, and examine their implications for the

Kveller

Guide to Jewish Genetic Diseases

By Kveller Staff

Below are the 19 Ashkenazic Jewish genetic diseases for which people are most commonly screened. It is estimated that 1 in 5 Ashkenazic Jews is a carrier of a mutation in at least one of these disease genes:

- Bloom Syndrome
- Canavan Disease
- Cystic Fibrosis
- Familial Dysautonomia
- Fanconi Anemia Type C
- Gaucher Disease
- Glycogen Storage Disease, Type 1a
- Maple Syrup Urine Disease
- Mucolipidosis IV (ML-IV)
- Niemann-Pick Disease Type A
- Tay-Sachs Disease
- Walker-Warburg Syndrome

Screening is also available for the following diseases on a more limited basis:

- Dihydrolipoamide Dehydrogenase Deficiency (DLD Deficiency)
- Familial Hyperinsulinism
- Joubert Syndrome
- Nemaline Myopathy
- Spinal Muscular Atrophy
- Usher Syndrome Type 1F
- Usher Syndrome Type III

Reach Jewish audiences.
LEARN MORE

MOST POPULAR

What Are Jewish Genetic Diseases?

As many as 1 in 3 Ashkenazi Jews are estimated to be carriers for one of about 19 genetic diseases.

BY MY JEWISH LEARNING

Advertisement

Jewish genetic diseases are a group of rare autosomal recessive disorders that are far more prevalent among people with Jewish ancestry than in the general population. Autosomal recessive diseases are transmitted genetically by carrier parents who themselves do not suffer from the disorder but carry the genes that can cause the disease. When two carriers of a genetic mutation associated with a particular disorder have children together, each of their offspring has a one in four chance of developing the disease and a 50 percent chance of becoming carriers themselves.

As many as one in three Ashkenazi Jews are estimated to be carriers for one of about 19 genetic diseases. In all, Jews have higher carrier rates for more than 40 genetic diseases. These include better-known disorders such as

YouTube Search Sign in

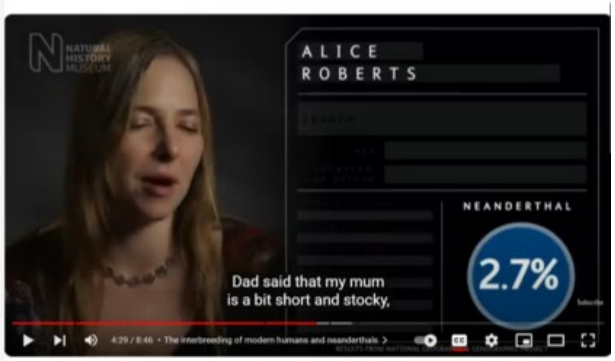

How Neanderthal are you? Tracing our genetic ancestry | Natural History Museum

Natural History Museum 193K subscribers Subscribe 6.9K Share Save

770,430 views Feb 12, 2014

Scientists examining the evolutionary history recorded within our DNA are uncovering the global human story in greater detail. Watch the film to discover what DNA analyses taught six well-known figures, Maggie Aderin-Pocock, Clive Anderson, Bill Bailey, Kevin Fong, Alice Roberts and Sian Williams about their genetic ancestry.

Find out more in our new Human Evolution gallery: http://bit.ly/NHM-YT-Human-Evolution-...

00:00 Introduction
00:56 What scientists look at when they analyse our DNA to trace our ancestry
01:26 Who do we descend from?
01:46 An explanation of the migration of modern humans 60,000 years ago
02:58 An explanation of the migration of modern humans 55,000 years ago
03:43 The interbreeding of modern humans and neanderthals
04:41 The modern humans who remained in Africa
05:05 An explanation of the migration of modern humans 40,000 years ago
06:09 How scientists form a wider view of our DNA ancestry

SLATE News & Politics Culture Technology Business Life Advice Podc

AGED APPROXIMATELY 900 YEARS IN LESS THAN A WEEK FOLLOW US

ARTICLES

So Are the Neanderthals Still Jews?

And other revelations culled from history's big secrets.

BY CHARLES PAUL FREUND
AUG 02, 1997 • 3:30 AM

You read the press reports in July about the DNA of Neanderthals, and you quickly grasped how the new findings suggest that this branch of humanoids is much more distantly related to modern Homo sapiens than you may have believed–they are not even direct human ancestors. Now you must apply these findings, and examine their implications for the world around you. Specifically, you must weigh their effect on certain theories in circulation, among them that Neanderthals still walk–or lumber–among us, and indeed that they have maintained their cohesion through the ages and still constitute a group apart. And, most importantly, that this group of living, lumbering Neanderthals is the Jews.

You read the press reports in July about the DNA of Neanderthals, and you quickly grasped how the new findings suggest that this branch of humanoids is much more distantly related to modern Homo sapiens than you may have believed–they are not even direct human ancestors. Now you must apply these findings, and examine their implications for the

Kveller

Guide to Jewish Genetic Diseases

By Kveller Staff

Below are the 19 Ashkenazic Jewish genetic diseases for which people are most commonly screened. It is estimated that 1 in 5 Ashkenazic Jews is a carrier of a mutation in at least one of these disease genes:

- Bloom Syndrome
- Canavan Disease
- Cystic Fibrosis
- Familial Dysautonomia
- Fanconi Anemia Type C
- Gaucher Disease
- Glycogen Storage Disease, Type 1a
- Maple Syrup Urine Disease
- Mucolipidosis IV (ML-IV)
- Niemann-Pick Disease Type A
- Tay-Sachs Disease
- Walker-Warburg Syndrome

Screening is also available for the following diseases on a more limited basis:

- Dihydrolipoamide Dehydrogenase Deficiency (DLD Deficiency)
- Familial Hyperinsulinism
- Joubert Syndrome
- Nemaline Myopathy
- Spinal Muscular Atrophy
- Usher Syndrome Type 1F
- Usher Syndrome Type III

Reach Jewish audiences.
LEARN MORE

MOST POPULAR

MOVIES
Lena Dunham and Stephen Fry Connect With Jewish Trauma and Family in 'Treasure'

TELEVISION
These Binge-Worthy Israeli TV Shows Are Currently Streaming

TELEVISION
'Kafka' Is One of the Most Delightfully Jewish Shows of the Year

JEWISH CELEBRITIES
These Hot Jewish Celebrity Dads Will Make You Schvitz

JEWISH CELEBRITIES
Why Is Robert Downey Jr. Wearing a Chai Necklace?

What Are Jewish Genetic Diseases?

As many as 1 in 3 Ashkenazi Jews are estimated to be carriers for one of about 19 genetic diseases.

BY MY JEWISH LEARNING

Advertisement

Jewish genetic diseases are a group of rare autosomal recessive disorders that are far more prevalent among people with Jewish ancestry than in the general population. Autosomal recessive diseases are transmitted genetically by carrier parents who themselves do not suffer from the disorder but carry the genes that can cause the disease. When two carriers of a genetic mutation associated with a particular disorder have children together, each of their offspring has a one in four chance of developing the disease and a 50 percent chance of becoming carriers themselves.

As many as one in three Ashkenazi Jews are estimated to be carriers for one of about 19 genetic diseases. In all, Jews have higher carrier rates for more than 40 genetic diseases. These include better-known disorders such as

YouTube Search Sign in

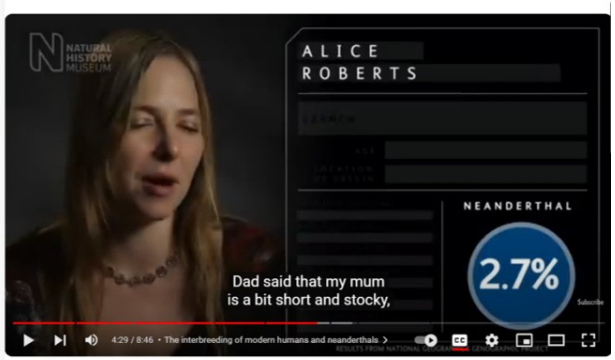

How Neanderthal are you? Tracing our genetic ancestry | Natural History Museum

Natural History Museum
193K subscribers
Subscribe 6.9K Share Save

770,430 views Feb 12, 2014

Scientists examining the evolutionary history recorded within our DNA are uncovering the global human story in greater detail. Watch the film to discover what DNA analyses taught six well-known figures, Maggie Aderin-Pocock, Clive Anderson, Bill Bailey, Kevin Fong, Alice Roberts and Sian Williams about their genetic ancestry.

Find out more in our new Human Evolution gallery: http://bit.ly/NHM-YT-Human-Evolution-...

00:00 Introduction
00:56 What scientists look at when they analyse our DNA to trace our ancestry
01:26 Who do we descend from?
01:46 An explanation of the migration of modern humans 60,000 years ago
02:58 An explanation of the migration of modern humans 55,000 years ago
03:43 The interbreeding of modern humans and neanderthals
04:41 The modern humans who remained in Africa
05:05 An explanation of the migration of modern humans 40,000 years ago
06:09 How scientists form a wider view of our DNA ancestry

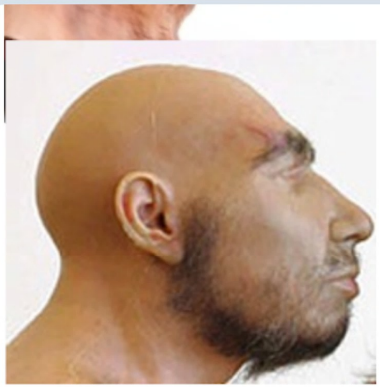

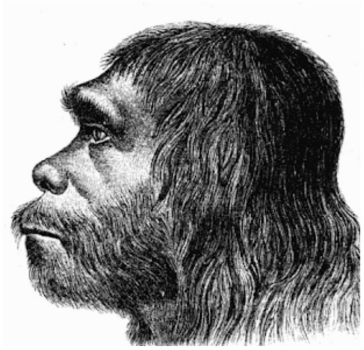

You'll probably recognize the Australian Museum's model in the upper left. The lower left I'm calling the New Age Neanderthal. Upper right is, I think, a game rendering. And the lower right is a fairly traditional, shuffling brute, 'hairy ape' concept.

* This is me using a bit of biological anthropology jargon so the grown-ups will know that I can ~~walk the talk~~ ~~walk the walk~~ walk and chew bubble-gum at the same time. So are all the other high-falutin' words that I use. It's important to switch linguistic code when you're trying to get in with the cool kids.
** The Frankfurt Plane is the specified position of the head in what's known as the correct anatomical position.

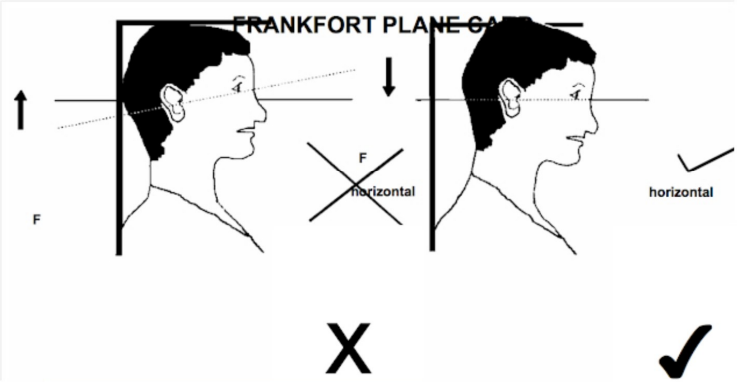

Magazine

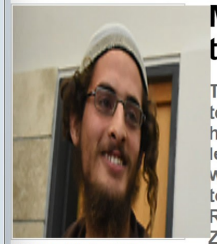

Ettinger (Photo: Avihu Shapira)
Photo: Avihu Shapira

Meir Ettinger: The face of Jewish terrorism

The Shin Bet describes him as a central figure in Jewish terrorism, 'a violent and dangerous ideological criminal,' while his friends tell of a quiet and pleasant young man who became a leader merely because of his writing skills; somewhere on the way, between the outposts he's been living in since he was 15, to his administrative detention following the Duma murders, Rabbi Meir Kahane's grandson has formed a radical and anti-Zionist ideology.

Oded Shalom, Yifat Erlich | Published: 12.12.15 , 14:27

Ynetnews
332,548 followers
Israel at War
Stand With Israel
Follow Page
Sha

Jewish extremist Meir Ettinger, who was involved in a deadly arson attack on a Palestinian home that killed three people, including a baby, has been released following a 10-month detention.

MENA 2 min read

The New Arab | 01 June, 2016

Ettinger has been released following a 10-month detention [AFP]

UK NEWS WEBSITE OF THE YEAR 2024
The Telegraph
Subscribe now
Free for one month
Log in
News Election Euros Sport Money Travel Business Health Opinion

Israel 'investigates radical group seeking Jewish monarchy' over Palestinian family deaths

Israeli police is looking at the HaMered group, which means "the rebellion" in Hebrew, in connection with the attack on a Palestinian family

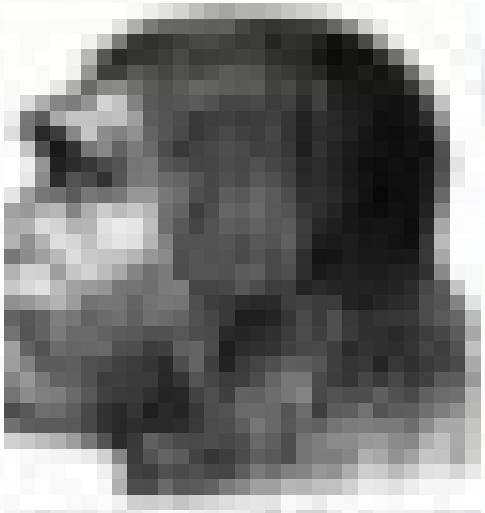

Magazine

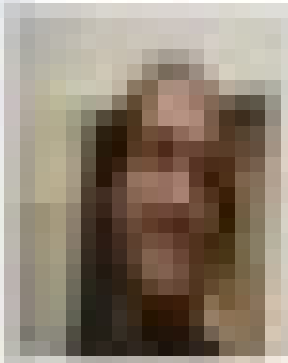

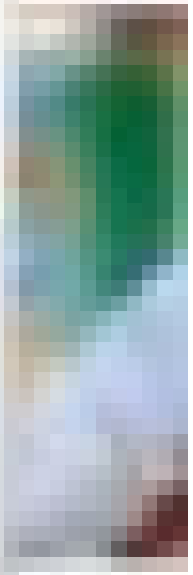

Magazine

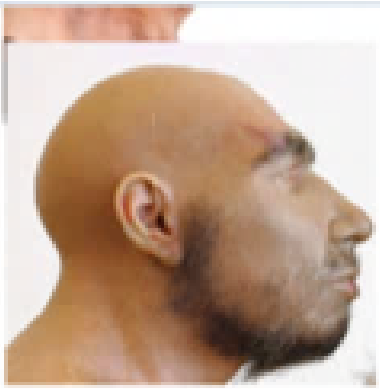

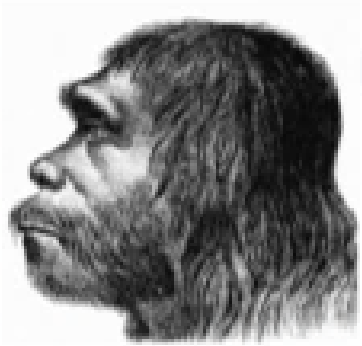

You'll probably recognize the Australian Museum's model in the upper left. The lower left I'm calling the New Age Neanderthal. Upper right is, I think, a game rendering. And the lower right is a fairly traditional, shuffling brute, 'hairy ape' concept.

* This is me using a bit of biological anthropology jargon so the grown-ups will know that I can ~~walk the talk walk the walk~~ walk and chew bubble-gum at the same time. So are all the other high-falutin' words that I use. It's important to switch linguistic code when you're trying to get in with the cool kids.
** The Frankfurt Plane is the specified position of the head in what's known as the correct anatomical position.

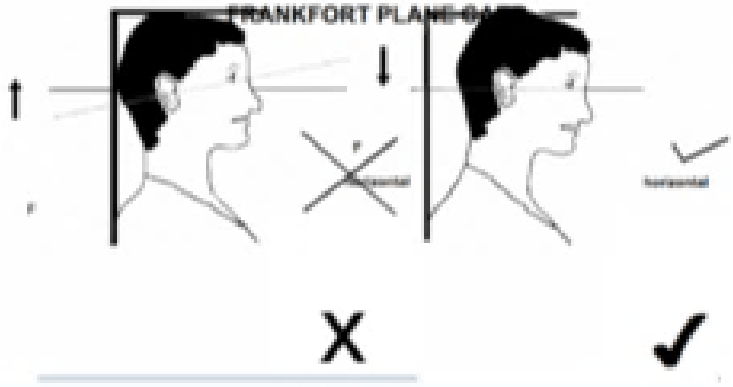

Magazine

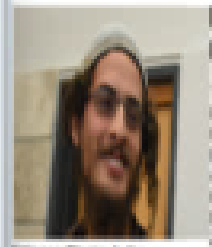

Meir Ettinger: The face of Jewish terrorism

The Shin Bet describes him as a central figure in Jewish terrorism, 'a violent and dangerous ideological criminal,' while his friends tell of a quiet and pleasant young man who became a leader merely because of his writing skills; somewhere on the way, between the outposts he's been living in since he was 15, to his administrative detention following the Duma murders, Rabbi Meir Kahane's grandson has formed a radical and anti-Zionist ideology.

Ettinger (Photo: Avital Shapira)

Ozed Shalom, Yitzi Erlich | Published: 12.12.15, 14:27

Jewish extremist Meir Ettinger, who was involved in a deadly arson attack on a Palestinian home that killed three people, including a baby, has been released following a 10-month detention.

Ettinger has been released following a 10-month detention (AFP)

The Telegraph

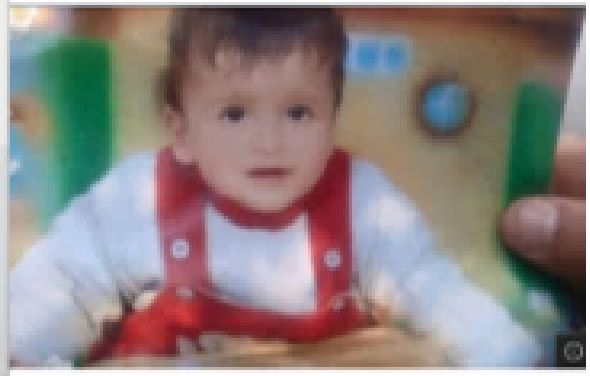

Israel 'investigates radical group seeking Jewish monarchy' over Palestinian family deaths

Israeli police is looking at the Richtovod group, which means "the rebellion" in Hebrew, in connection with the attack on a Palestinian family

You'll probably recognize the Australian Museum's model in the upper left. The lower left I'm calling the New Age Neanderthal. Upper right is, I think, a game rendering. And the lower right is a fairly traditional, shuffling brute, 'hairy ape' concept.

* This is me using a bit of biological anthropology jargon so the grown-ups will know that I can ~~walk the talk~~ ~~walk the walk~~ walk and chew bubble-gum at the same time. So are all the other high-falutin' words that I use. It's important to switch linguistic code when you're trying to get in with the cool kids.
** The Frankfurt Plane is the specified position of the head in what's known as the correct anatomical position.

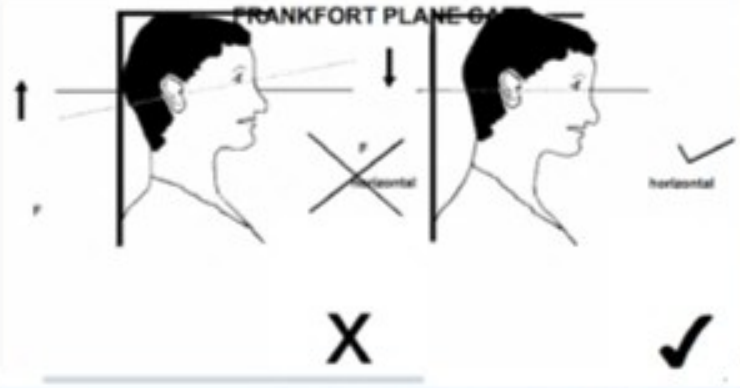

Magazine

Ettinger (Photo: Avihu Shapira)
Photo: Avihu Shapira

Meir Ettinger: The face of Jewish terrorism

The Shin Bet describes him as a central figure in Jewish terrorism, 'a violent and dangerous ideological criminal,' while his friends tell of a quiet and pleasant young man who became a leader merely because of his writing skills; somewhere on the way, between the outposts he's been living in since he was 15, to his administrative detention following the Duma murders, Rabbi Meir Kahane's grandson has formed a radical and anti-Zionist ideology.

Oded Shalom, Yifat Erlich | Published: 12.12.15 , 14:27

Jewish extremist Meir Ettinger, who was involved in a deadly arson attack on a Palestinian home that killed three people, including a baby, has been released following a 10-month detention.

OPINION 2 min read

The New Arab | 01 June, 2016

Ettinger has been released following a 10-month detention (AFP)

The Telegraph

Subscribe now | Log in

News Election Euros Sport Money Travel Business Health Opinion

Israel 'investigates radical group seeking Jewish monarchy' over Palestinian family deaths

Israeli police is looking at the HaMered group, which means "the rebellion" in Hebrew, in connection with the attack on a Palestinian family

You'll probably recognize the Australian Museum's model in the upper left. The lower left I'm calling the New Age Neanderthal. Upper right is, I think, a game rendering. And the lower right is a fairly traditional, shuffling brute, 'hairy ape' concept.

* This is me using a bit of biological anthropology jargon so the grown-ups will know that I can ~~walk the talk~~ ~~walk the walk~~ walk and chew bubble-gum at the same time. So are all the other high-falutin' words that I use. It's important to switch linguistic code when you're trying to get in with the cool kids.
** The Frankfurt Plane is the specified position of the head in what's known as the correct anatomical position.

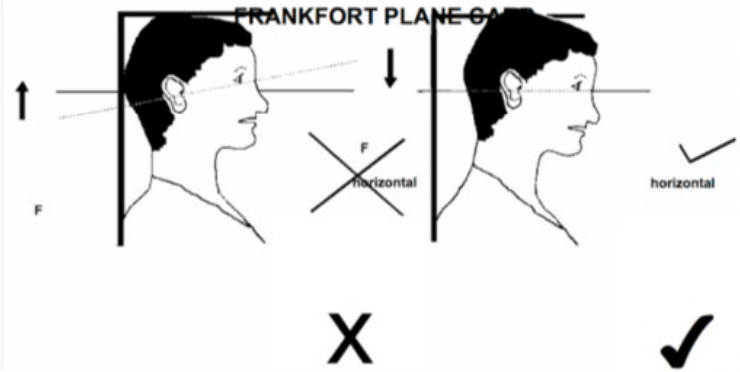

Magazine

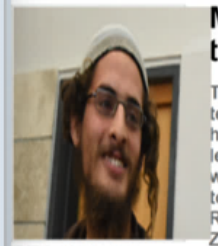

Ettinger (Photo: Avihu Shapira)
Photo: Avihu Shapira

Meir Ettinger: The face of Jewish terrorism

The Shin Bet describes him as a central figure in Jewish terrorism, 'a violent and dangerous ideological criminal,' while his friends tell of a quiet and pleasant young man who became a leader merely because of his writing skills; somewhere on the way, between the outposts he's been living in since he was 15, to his administrative detention following the Duma murders, Rabbi Meir Kahane's grandson has formed a radical and anti-Zionist ideology.

Oded Shalom, Yifat Erlich | Published: 12.12.15 , 14:27

Jewish extremist Meir Ettinger, who was involved in a deadly arson attack on a Palestinian home that killed three people, including a baby, has been released following a 10-month detention.

MENA 2 min read

The New Arab | 01 June, 2016

Ettinger has been released following a 10-month detention [AFP]

UK NEWS WEBSITE OF THE YEAR 2024

The Telegraph

Subscribe now Free for one month | Log in

News Election Euros Sport Money Travel Business Health Opinion

Israel 'investigates radical group seeking Jewish monarchy' over Palestinian family deaths

Israeli police is looking at the HaMered group, which means "the rebellion" in Hebrew, in connection with the attack on a Palestinian family

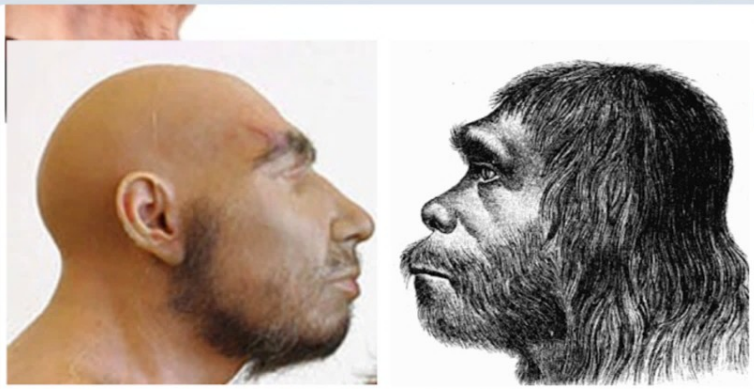

You'll probably recognize the Australian Museum's model in the upper left. The lower left I'm calling the New Age Neanderthal. Upper right is, I think, a game rendering. And the lower right is a fairly traditional, shuffling brute, 'hairy ape' concept.

* This is me using a bit of biological anthropology jargon so the grown-ups will know that I can ~~walk the talk~~ ~~walk the walk~~ walk and chew bubble-gum at the same time. So are all the other high-falutin' words that I use. It's important to switch linguistic code when you're trying to get in with the cool kids.
** The Frankfurt Plane is the specified position of the head in what's known as the correct anatomical position.

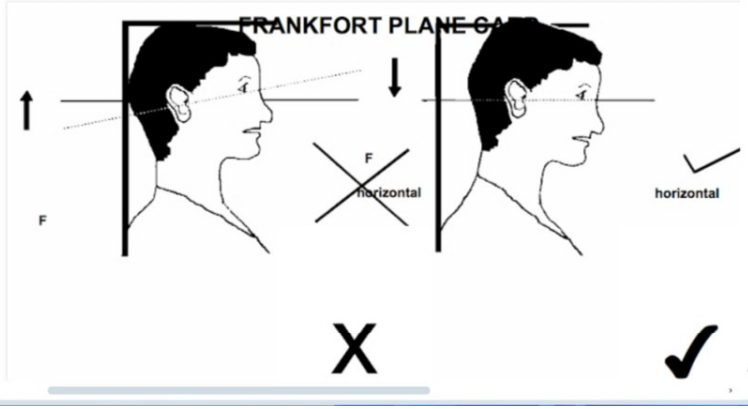

Magazine

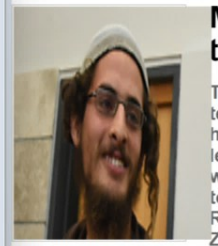

Ettinger (Photo: Avihu Shapira)
Photo: Avihu Shapira

Meir Ettinger: The face of Jewish terrorism

The Shin Bet describes him as a central figure in Jewish terrorism, 'a violent and dangerous ideological criminal,' while his friends tell of a quiet and pleasant young man who became a leader merely because of his writing skills; somewhere on the way, between the outposts he's been living in since he was 15, to his administrative detention following the Duma murders, Rabbi Meir Kahane's grandson has formed a radical and anti-Zionist ideology.

Oded Shalom, Yifat Erlich | Published: 12.12.15 , 14:27

Jewish extremist Meir Ettinger, who was involved in a deadly arson attack on a Palestinian home that killed three people, including a baby, has been released following a 10-month detention.

MENA 2 min read

The New Arab | 01 June, 2016

Ettinger has been released following a 10-month detention [AFP]

UK NEWS WEBSITE OF THE YEAR 2024
The Telegraph
Subscribe now Free for one month | Log in

News Election Euros Sport Money Travel Business Health Opinion

Israel 'investigates radical group seeking Jewish monarchy' over Palestinian family deaths

Israeli police is looking at the HaMered group, which means "the rebellion" in Hebrew, in connection with the attack on a Palestinian family

Magazine

You'll probably recognize the Australian Museum's model in the upper left. The lower left I'm calling the New Age Neanderthal. Upper right is, I think, a game rendering. And the lower right is a fairly traditional, shuffling brute, 'hairy ape' concept.

* This is me using a bit of biological anthropology jargon so the grown-ups will know that I can ~~walk the talk walk the walk~~ walk and chew bubble-gum at the same time. So are all the other high-falutin' words that I use. It's important to switch linguistic code when you're trying to get in with the cool kids.
** The Frankfurt Plane is the specified position of the head in what's known as the correct anatomical position.

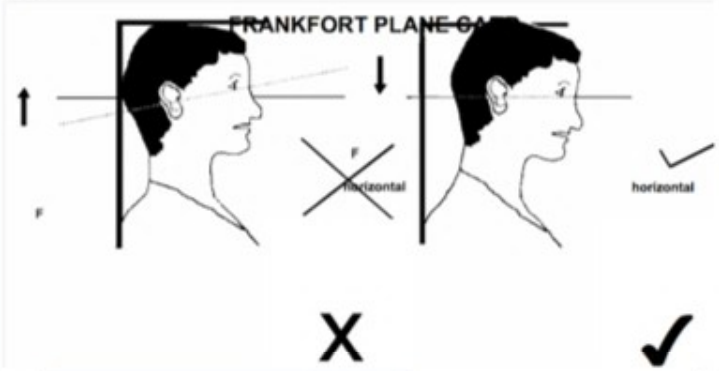

Magazine

Ettinger (Photo: Avihu Shapira)
Photo: Avihu Shapira

Meir Ettinger: The face of Jewish terrorism

The Shin Bet describes him as a central figure in Jewish terrorism, 'a violent and dangerous ideological criminal,' while his friends tell of a quiet and pleasant young man who became a leader merely because of his writing skills; somewhere on the way, between the outposts he's been living in since he was 15, to his administrative detention following the Duma murders, Rabbi Meir Kahane's grandson has formed a radical and anti-Zionist ideology.

Oded Shalom, Yifat Erlich | Published: 12.12.15 , 14:27

Jewish extremist Meir Ettinger, who was involved in a deadly arson attack on a Palestinian home that killed three people, including a baby, has been released following a 10-month detention.

MENA 2 min read

The New Arab | 01 June, 2016

Ettinger has been released following a 10-month detention (AFP)

The Telegraph

Subscribe now
Log in

News Election Euros Sport Money Travel Business Health Opinion

Israel 'investigates radical group seeking Jewish monarchy' over Palestinian family deaths

Israeli police is looking at the HaMered group, which means 'the rebellion' in Hebrew, in connection with the attack on a Palestinian family

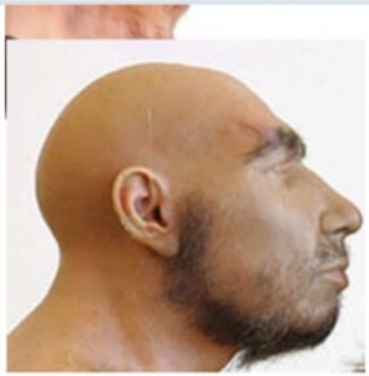

You'll probably recognize the Australian Museum's model in the upper left. The lower left I'm calling the New Age Neanderthal. Upper right is, I think, a game rendering. And the lower right is a fairly traditional, shuffling brute, 'hairy ape' concept.

* This is me using a bit of biological anthropology jargon so the grown-ups will know that I can ~~walk the talk~~ ~~walk the walk~~ walk and chew bubble-gum at the same time. So are all the other high-falutin' words that I use. It's important to switch linguistic code when you're trying to get in with the cool kids.
** The Frankfurt Plane is the specified position of the head in what's known as the correct anatomical position.

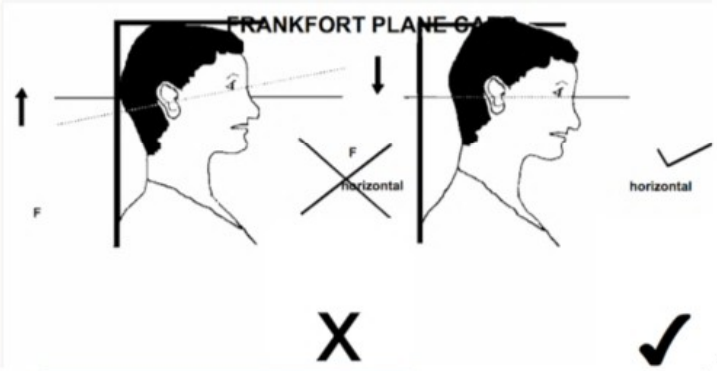

Magazine

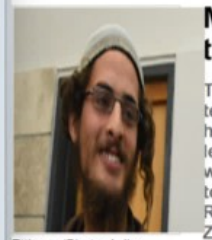

Ettinger (Photo: Avihu Shapira)
Photo: Avihu Shapira

Meir Ettinger: The face of Jewish terrorism

The Shin Bet describes him as a central figure in Jewish terrorism, 'a violent and dangerous ideological criminal,' while his friends tell of a quiet and pleasant young man who became a leader merely because of his writing skills; somewhere on the way, between the outposts he's been living in since he was 15, to his administrative detention following the Duma murders, Rabbi Meir Kahane's grandson has formed a radical and anti-Zionist ideology.

Oded Shalom, Yifat Erlich | Published: 12.12.15 , 14:27

Jewish extremist Meir Ettinger, who was involved in a deadly arson attack on a Palestinian home that killed three people, including a baby, has been released following a 10-month detention.

MENA 2 min read

The New Arab | 01 June, 2016

Ettinger has been released following a 10-month detention [AFP]

UK NEWS WEBSITE OF THE YEAR 2024

The Telegraph

Subscribe now Free for one month | Log in

News Election Euros Sport Money Travel Business Health Opinion

Israel 'investigates radical group seeking Jewish monarchy' over Palestinian family deaths

Israeli police is looking at the HaMered group, which means "the rebellion" in Hebrew, in connection with the attack on a Palestinian family

You'll probably recognize the Australian Museum's model in the upper left. The lower left I'm calling the New Age Neanderthal. Upper right is, I think, a game rendering. And the lower right is a fairly traditional, shuffling brute, 'hairy ape' concept.

* This is me using a bit of biological anthropology jargon so the grown-ups will know that I can ~~walk the talk~~ ~~walk the walk~~ walk and chew bubble-gum at the same time. So are all the other high-falutin' words that I use. It's important to switch linguistic code when you're trying to get in with the cool kids.
** The Frankfurt Plane is the specified position of the head in what's known as the correct anatomical position.

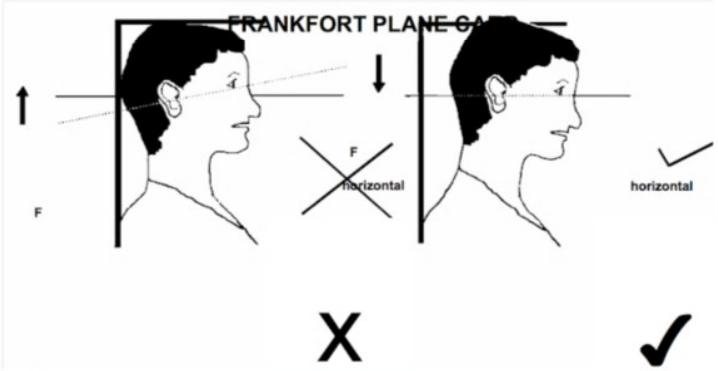

Magazine

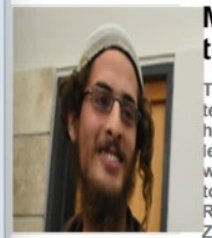

Ettinger (Photo: Avihu Shapira)
Photo: Avihu Shapira

Meir Ettinger: The face of Jewish terrorism

The Shin Bet describes him as a central figure in Jewish terrorism, 'a violent and dangerous ideological criminal,' while his friends tell of a quiet and pleasant young man who became a leader merely because of his writing skills; somewhere on the way, between the outposts he's been living in since he was 15, to his administrative detention following the Duma murders, Rabbi Meir Kahane's grandson has formed a radical and anti-Zionist ideology.

Oded Shalom, Yifat Erlich | Published: 12.12.15 , 14:27

Ynetnews
332,548 followers
Israel at War
Stand With Israel
Follow Page
Sha

Jewish extremist Meir Ettinger, who was involved in a deadly arson attack on a Palestinian home that killed three people, including a baby, has been released following a 10-month detention.

MENA 2 min read

The New Arab | 01 June, 2016

Ettinger has been released following a 10-month detention [AFP]

UK NEWS WEBSITE OF THE YEAR 2024
The Telegraph
Subscribe now
Free for one month
Log in
News Election Euros Sport Money Travel Business Health Opinion

Israel 'investigates radical group seeking Jewish monarchy' over Palestinian family deaths

Israeli police is looking at the HaMered group, which means "the rebellion" in Hebrew, in connection with the attack on a Palestinian family

Reuters World Business Markets More My News Register

Turkey arrests alleged Australia drug kingpin in big crime bust

By Jonathan Spicer

November 2, 2023 8:24 AM CDT · Updated 9 months ago

Hakan Ayik, a fugitive wanted in Australia for drug smuggling, is detained by Turkish police in Istanbul, Turkey November 1, 2023. Turkish Interior Ministry/Handout via REUTERS Purchase Licensing Rights

Give Feedback

Summary Companies

- 'Facebook gangster' Hakan Ayik among Australia's most wanted
- Turkey rounds up alleged members of bike gang Comanchero
- FBI says Ayik unwittingly helped promote bugged phone app

ISTANBUL, Nov 2 (Reuters) - Turkey said on Thursday it had captured Hakan Ayik, a top fugitive wanted in Australia for drug smuggling, and 36 others involved in an international organised crime ring that has also been pursued by U.S. and New Zealand authorities.

Interior Minister Ali Yerlikaya said the detentions in Istanbul targeted the armed motorcycle gang Comanchero that he said was allegedly involved in drug trafficking, manslaughter, looting and money laundering globally.

Hakan Ayik

Add languages

Article Talk Read Edit View history Tools

From Wikipedia, the free encyclopedia

Joseph Hakan Ayik, also known as **Hakan Reis** (born 31 January 1979) is a Turkish-Australian[1] drug trafficker. He has an estimated net worth of 1.2 billion dollars, and was described in June 2021 as "Australia's most wanted man".[2][3]

Early life [edit]

Ayik was born in Australia to parents from Turkey.[4] His father died when he was young, with many family members being drug users.[5] His cousin and brother later ended up in prison.[5] He studied at James Cook Boys Technology High School in Kogarah, New South Wales.[5] A classmate of Ayik was Duax Ngakunu, the future boss of the Comanchero gang.[6]

Criminal career [edit]

In the 2000s, Ayik was running a large criminal empire. He held ownership of karaoke bars and brothels in Sydney and Canberra. He reportedly travelled to Dubai, India and Hong Kong in luxury.[5] His activities were involved with the Comanchero Motorcycle Club.[3] He is also said to have worked with corrupt customs officials and jail officers in Australia and Tonga.[5] The drug importations he engaged in were estimated to be valued in the hundreds of millions of dollars.[5] This business was organised in co-

ABC NEWS Log In

Just In Watch Live Politics World Business Analysis More

'Cowardly' Melbourne Comanchero gang members suspected of murdering two innocent men

By Tahlea Asaliria

Posted Mon 31 May 2021 at 12:38am, updated Mon 31 May 2021 at 1:16am

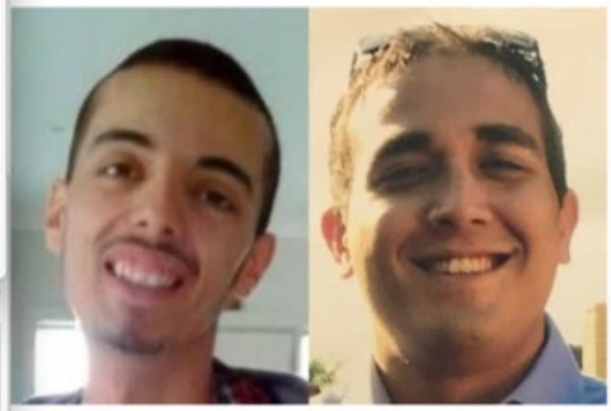

Muhamad Yucel (left) and Zabi Ezedyar (right) are believed to have been victims of mistaken identity. (Supplied: Victoria Police)

abc.net.au/news/cowardly-bikie-members-... Copy link Share

Police have described Melbourne motorcycle gang members who allegedly murdered two men by mistake as "panicked, incompetent" and "cowardly".

Authorities are appealing for information about the 2017 deaths of 22-year-old Muhamad Yucel and 26-year-old Zabi Ezedyar whose murders have been linked to the Comanchero outlaw motorcycle gang.

Key points:

- Muhamad Yucel and Zabi Ezedyar were shot in 2017, both victims of mistaken identity

William "Jock" Ross

Add languages

Article Talk Read Edit View history Tools

From Wikipedia, the free encyclopedia

William George "Jock" Ross (born 5 August 1943) is a Scottish-born Australian outlaw biker, best known as the founder and the "Supreme Commander" of the Comanchero Motorcycle Club and for his involvement in the Milperra massacre of 1984. Ross was sentenced to life imprisonment with Judge Roden childing him as one of the men most responsible for the shoot-out at the Viking Tavern.

Jock Ross	
Born	William George Ross 5 August 1943 (age 80) Glasgow, Scotland
Occupation(s)	Outlaw biker, soldier, fireman
Years active	1968-2002
Known for	Founder of the Comancheros
Successor	Mick Hawi
Allegiance	Comanchero MC
Conviction(s)	Murder (1986), reduced to manslaughter upon appeal (1992)
Criminal penalty	Life imprisonment; paroled in 1989

Youth [edit]

Ross was born in Glasgow, Scotland into a working-class family.[1] Ross grew up in the Gorbals neighbourhood of Glasgow, where his father worked as a lorry (truck) driver.[2] Ross stated of his youth: "In the old Glasgow days you never backed off, that's how you survived. The Gorbals was tough and you had to be tough too."[2] He served in the British Army in the Royal Engineers.[1] Ross joined the British Army at the age of 17 and served for 7 years.[3] As an engineer, he was involved in clearing minefields left over from the Second World War in Libya as well as laying minefields in the Aden Protectorate (modern Yemen) and Hong Kong.[1] After his honourable discharge, he settled in Australia, making his home in New South Wales.[1] In 1966, he settled in a coastal flat and then moved to Point Clare.[4] Ross-who was known to his friends as "Jock" instead of William-worked variously as a lorry driver and as an apprentice blacksmith.[4]

The Comancheros [edit]

The "Supreme Commander" [edit]

Ross befriended a number of Australian veterans of the Vietnam War, saying in a 2019 interview: "I came out of the army, came here. People come out of the army, especially soldiers coming back from Vietnam back in the '70s, the late '70s … they came, and they were treated like lepers … not real good. Me, as an ex-soldier, I empathised with them".[1] Ross founded Comanchero Motorcycle Club in 1968 with the name being taken from a 1961 John Wayne Western film *The Comancheros* that Ross adored.[5][6] The Australian journalists Lindsay Simpson and Sandra Harvey described Ross as a natural "leader of men", an extremely charismatic man whose machismo and toughness inspired much devotion from other men.[7] In 1971, Ross purchased a property along the then rural Mangrove Mountain Road for $800 that became his home.[7] Settling with Ross in his caravan were his first wife Sandy and their infant daughter Deidre.[7] Ross found the sunny New South Wales countryside to be a refreshing change from the decaying industrial neighbourhoods of the

Register

:ingpin in big

Aa

ABC NEWS

Just In | Watch Live | Politics | World | Business | Analysis | More

'Cowardly' Melbourne Comanchero gang members suspected of murdering two innocent men

By Tamara Australian

Posted Mon 31 May 2021 at 12:00am, updated Mon 31 May 2021 at 1:35am

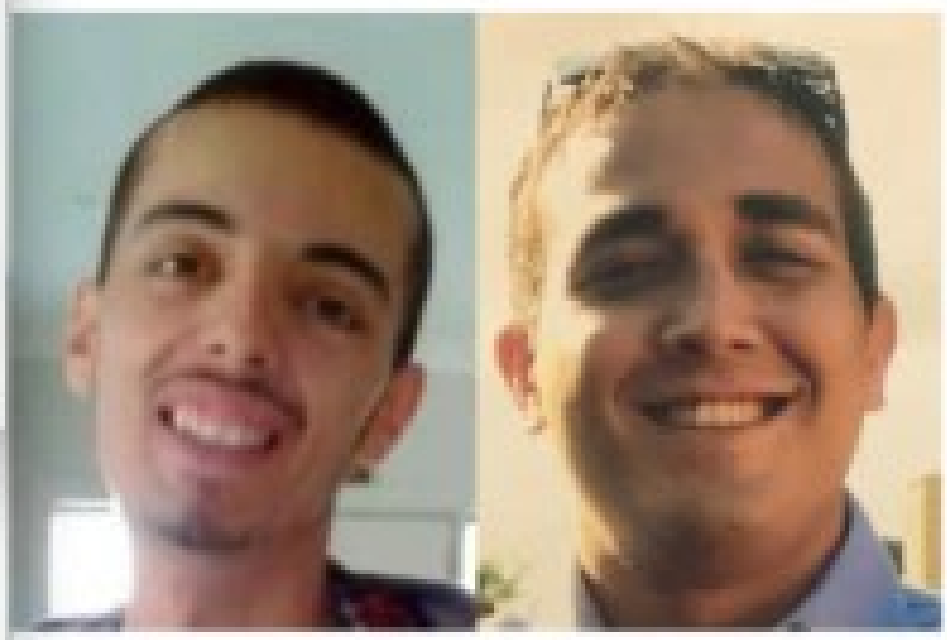

Muhammad Yusuf (left) and Zabi Ezedyar (right), who believed to have been victims of mistaken identity. Supplied: Victoria Police

abc.net.au/news/cowardly-bikie-members-... Copy link Share

Police have described Melbourne motorcycle gang members who allegedly murdered two men by mistake as "panicked, incompetent" and "cowardly".

Authorities are appealing for information about the 2017 deaths of 23-year-old Muhammad Yusuf and 26-year-old Zabi Ezedyar whose murders have been linked to the Comanchero outlaw motorcycle gang.

Key points:

- Muhammad Yusuf and Zabi Ezedyar were shot in 2017, both victims of mistaken identity

William

Article | Talk

From Wikipedia, the free e

William George "Jock

1943) is a Scottish-bor

best known as the four

Commander" of the Co

Club and for his involv

massacre of 1984. Ros

imprisonment with Jud

one of the men most r

out at the Viking Taven

Youth [edit]

Ross was born in Glas

working-class family.[1]

Gorbals neighbourhoo

father worked as a ber

you never backed off, I

laugh too."[2] He serve

Army at the age of 17 a

nonetheless left over fro

Aden Protectorate (no

settled in Australia, ma

flat and then moved to

William worked variou

The Comanche

The "Supreme Co

Ross befriended a nun

interview: "I came out

soldiers coming back f

treated like lepers. ... A

founded Comanches

Wayne Western flies. R

Lindsay Simpson and

extremely dramatic

other men.[1] In 1971,

Road for $600 that tw

Sandy and their infant

countryside to be a refl

Reuters

Turkey arrests alleged Australia drug kingpin in big crime bust

By Jonathan Spicer

Summary Companies

- 'Facebook gangster' Hakan Ayik among Australia's most wanted
- Turkey rounds up alleged members of bike gang Comanchero
- FBI says Ayik unwittingly helped promote bugged phone app

ISTANBUL, Nov 2 (Reuters) - Turkey said on Thursday it had captured Hakan Ayik, a top fugitive wanted in Australia for drug smuggling, and 36 others involved in an international organised crime ring that has also been pursued by U.S. and New Zealand authorities.

Interior Minister Ali Yerlikaya said the detentions in Istanbul targeted the armed motorcycle gang Comanchero that he said was allegedly involved in drug trafficking, manslaughter, looting and money laundering globally.

Hakan Ayik

From Wikipedia, the free encyclopedia

Joseph Hakan Ayik, also known as **Hakan Reis** (born 31 January 1979) is a Turkish-Australian[1] drug trafficker. He has an estimated net worth of 1.2 billion dollars, and was described in June 2021 as "Australia's most wanted man".[2][3]

Early life

Ayik was born in Australia to parents from Turkey.[4] His father died when he was young, with many family members being drug users.[5] His cousin and brother later ended up in prison.[5] He studied at James Cook Boys Technology High School in Kogarah, New South Wales.[6] A classmate of Ayik was Duax Ngakuru, the future boss of the Comanchero gang.[6]

Criminal career

In the 2000s, Ayik was running a large criminal empire. He held ownership of karaoke bars and brothels in Sydney and Canberra. He reportedly travelled to Dubai, India and Hong Kong in luxury.[5] His activities were involved with the Comanchero Motorcycle Club.[7] He is also said to have worked with corrupt customs officials and jail officers in Australia and Tonga.[7] The drug importations he engaged in were estimated to be valued in the hundreds of millions of dollars.[8] This business was organised in co-

ABC NEWS

Just In Watch Live Politics World Business Analysis More

'Cowardly' Melbourne Comanchero gang members suspected of murdering two innocent men

By Tatiana Austrina

Posted Mon 31 May 2021 at 12:36am, updated Mon 31 May 2021 at 1:15am

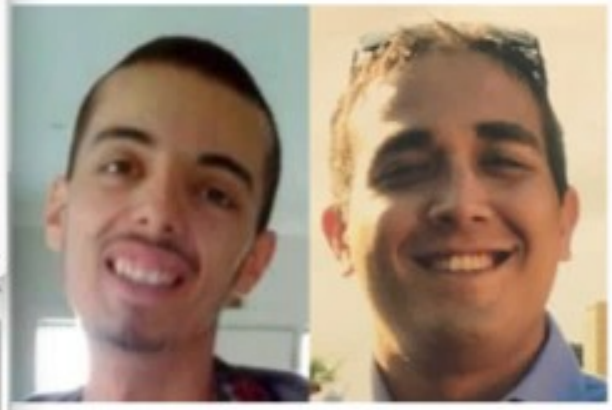

Muhamad Yucel (left) and Zabi Ezedyar (right) are believed to have been victims of mistaken identity. (Supplied: Victoria Police)

abc.net.au/news/cowardly-bikie-members-... Copy link Share

Police have described Melbourne motorcycle gang members who allegedly murdered two men by mistake as "panicked, incompetent" and "cowardly".

Authorities are appealing for information about the 2017 deaths of 22-year-old Muhamad Yucel and 26-year-old Zabi Ezedyar whose murders have been linked to the Comanchero outlaw motorcycle gang.

Key points:

- Muhamad Yucel and Zabi Ezedyar were shot in 2017, both victims of mistaken identity

William "Jock" Ross

From Wikipedia, the free encyclopedia

William George "Jock" Ross (born 5 August 1943) is a Scottish-born Australian outlaw biker, best known as the founder and the "Supreme Commander" of the Comanchero Motorcycle Club and for his involvement in the Milperra massacre of 1984. Ross was sentenced to life imprisonment with Judge Roden chiding him as one of the men most responsible for the shoot-out at the Viking Tavern.

Jock Ross	
Born	William George Ross 5 August 1943 (age 80) Glasgow, Scotland
Occupation(s)	Outlaw biker, soldier, fireman
Years active	1968-2002
Known for	Founder of the Comanchero
Successor	Mick Hawi
Allegiance	Comanchero MC
Conviction(s)	Murder (1986), reduced to manslaughter upon appeal (1992)
Criminal penalty	Life imprisonment, paroled in 1989

Youth

Ross was born in Glasgow, Scotland into a working-class family.[1] Ross grew up in the Gorbals neighbourhood of Glasgow, where his father worked as a lorry (truck) driver.[2] Ross stated of his youth: "In the old Glasgow days you never backed off, that's how you survived. The Gorbals was tough and you had to be tough too."[3] He served in the British Army in the Royal Engineers.[1] Ross joined the British Army at the age of 17 and served for 7 years.[2] As an engineer, he was involved in clearing minefields left over from the Second World War in Libya as well as laying minefields in the Aden Protectorate (modern Yemen) and Hong Kong.[1] After his honourable discharge, he settled in Australia, making his home in New South Wales.[1] In 1966, he settled in a coastal flat and then moved to Point Clare.[4] Ross who was known to his friends as "Jock" instead of William worked variously as a lorry driver and as an apprentice blacksmith.[5]

The Comancheros

The "Supreme Commander"

Ross befriended a number of Australian veterans of the Vietnam War, saying in a 2019 interview: "I came out of the army, came here. People come out of the army, especially soldiers coming back from Vietnam back in the '70s, the late '70s ... they came, and they were treated like lepers ... not real good. Me, as an ex-soldier, I empathised with them".[7] Ross founded Comanchero Motorcycle Club in 1968 with the name being taken from a 1961 John Wayne Western film The Comancheros that Ross adored.[8][9] The Australian journalists Lindsay Simpson and Sandra Harvey described Ross as a natural "leader of men", an extremely charismatic man whose machismo and toughness inspired much devotion from other men.[7] In 1971, Ross purchased a property along the then rural Mangrove Mountain Road for $800 that became his home.[7] Settling with Ross in his caravan were his first wife Sandy and their infant daughter Deidre.[7] Ross found the sunny New South Wales countryside to be a refreshing change from the decaying industrial neighbourhoods of the

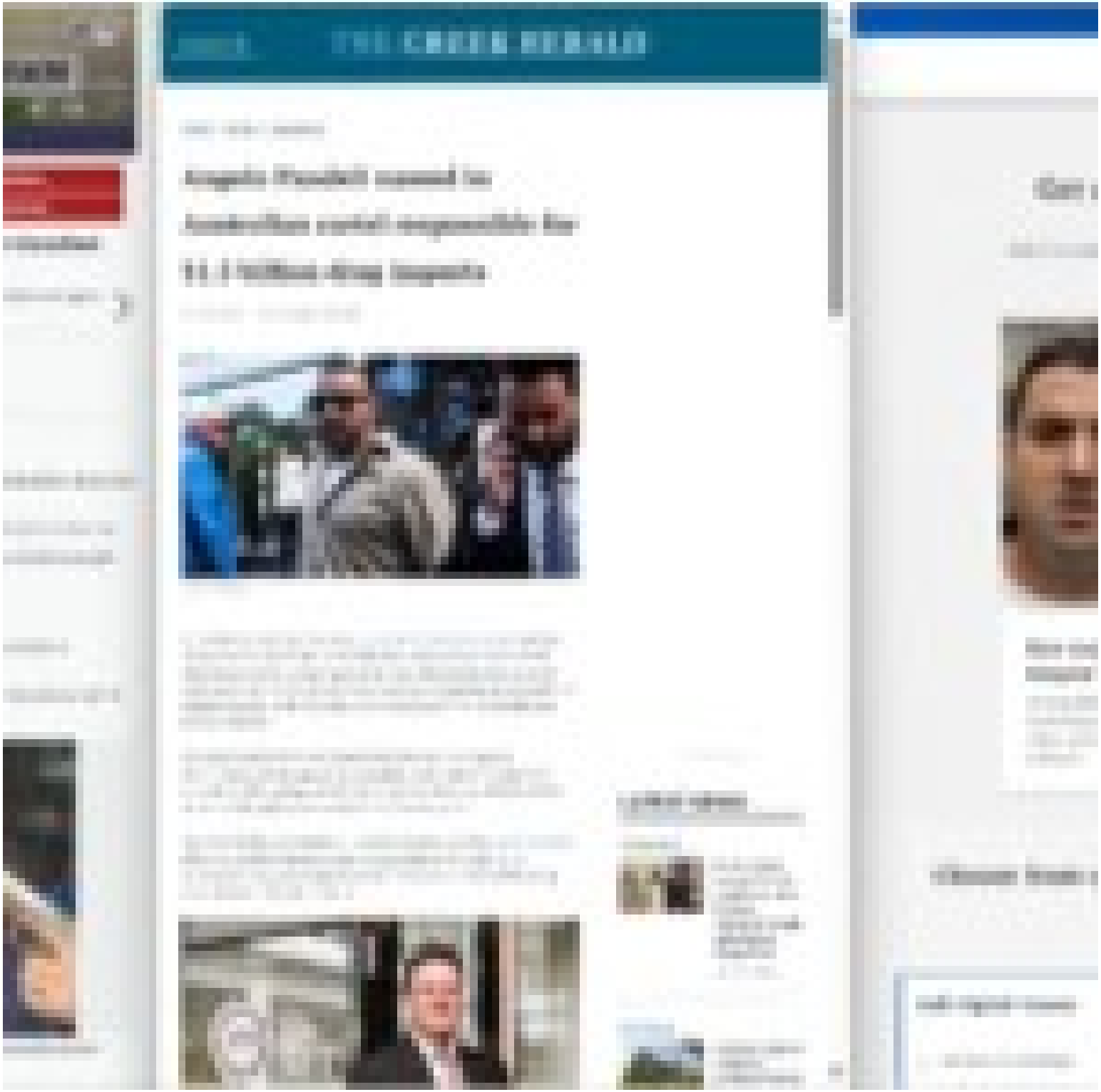
THE CREEK HERALD

Mirror

BODIES FOUND AFTER MEXICAN DRUG MASSACRE

NEWS | POLITICS | FOOTBALL | CELEBS | TV | SHOPPING

Mexico's 'new El Chapo' slaughters women and babies in bloodiest ever cartel war

Mexico's new drug kingpin Nemesio Cervantes, also known as 'El Mencho', is waging a vicious war against rival cartels

By Matthew Dresch, Features Writer

Listen to this article

A Mexican druglord, described as El Chapo's successor, has taken violence in the country to the next level.

Cartel boss Nemesio Cervantes has allegedly ordered the murder of pregnant women and babies as part of the ongoing drug wars in Mexico.

Cervantes, also known as 'El Mencho', is now top of the US's 'most wanted' list and has a bounty of $15million on his head.

As gang violence spirals out of control in Mexico, the country's politicians have warned that attacks against women are at 'pandemic levels'.

Nemesio Cervantes, also known as El Mencho, stands accused of ordering hits on women and babies

A member of the Jalisco New Generation Cartel wielding a pistol

THE GREEK HERALD

Angelo Pandeli named in Australian cartel responsible for $1.5 billion drug imports

An exclusive story by The Age, The Sydney Morning Herald and 60 Minutes aired last night, revealing how some of Australia's most dangerous crime bosses have organised themselves into a cartel earning an estimated $1.5 billion a year by smuggling drugs past the nation's border with the help of corrupt government officials and border insiders.

This intel comes from the Australian Criminal Intelligence Commission which says nine Australian men, drawn mostly from Australian biker gangs and Middle Eastern crime syndicates, make up what the agency has named the 'Aussie cartel.'

The CEO of the Commission, Michael Phelan, told the media outlets that the cartel's members are "the backbone of the bad" and estimated they were responsible for "about one-third of the drug importations into our country."

LATEST NEWS

From Cyprus invasion to SA politician: How Andrew Michaelis' tough upbringing shaped her

Hellenic Club of Canberra awarded Modern

Login

MERCURY

Get a read on this story

But it's a member-only story. Subscribe today to unlock it and more....

New most wanted: Fugitive bikie kingpin's meteoric rise

SA-born bikie and Sydney Hells Angels boss Angelo Pandeli has quietly assumed power over Australia's billion-dollar drug trade, living a lavish lifestyle overseas.

Choose from one of our tailored subscription packages below.

Full Digital Access

No lock-in contract

$4

for 4 weeks

Mirror

Click for Sound

44 BODIES FOUND AFTER MEXICAN DRUG MASSACRE

00:29 / 00:38

Bodies of women and children found after 'El Mencho' drug gang massacres 44 people

NEWS | POLITICS | FOOTBALL
CELEBS | TV | SHOPPING

Mexico's 'new El Chapo' slaughters women and babies in bloodiest ever cartel war

Mexico's new drug kingpin Nemesio Cervantes, also known as 'El Mencho', is waging a vicious war against rival cartels

By Matthew Dresch, Features Writer
03:11, 14 Oct 2019 | UPDATED 07:33, 14 OCT 2019

BOOKMARK

Listen to this article

A Mexican druglord, described as El Chapo's successor, has taken violence in the country to the next level.

Cartel boss Nemesio Cervantes has allegedly ordered the murder of pregnant women and babies as part of the ongoing drug wars in Mexico.

Cervantes, also known as 'El Mencho', is now top of the US's 'most wanted' list and has a bounty of £7.9million on his head.

As gang violence spirals out of control in Mexico, the country's politicians have warned that attacks against women are at 'pandemic levels'.

Nemesio Cervantes, also known as El Mencho, stands accused of ordering hits on women and babies (Image: DOJ)

A member of the Jalisco New Generation Cartel wielding a pistol (Image: CEN)

SEARCH

THE GREEK HERALD

HOME > NEWS > AUSTRALIA

Angelo Pandeli named in Australian cartel responsible for $1.5 billion drug imports

07 / 06 / 2021 The Greek Herald

Angelo Pandeli.

An exclusive story by *The Age*, *The Sydney Morning Herald* and *60 Minutes* aired last night, revealing how some of Australia's most dangerous crime bosses have organised themselves into a cartel earning an estimated $1.5 billion a year by smuggling drugs past the nation's border with the help of corrupt government officials and border insiders.

This intel comes from the Australian Criminal Intelligence Commission which says nine Australian men, drawn mostly from Australian bikie gangs and Middle Eastern crime syndicates, make up what the agency has named the "Aussie cartel."

The CEO of the Commission, Michael Phelan, told the media outlets that the cartel's members are "the baddest of the bad" and estimated they were responsible for "about one-third of the drug importations into our country."

Advertisement

LATEST NEWS

COMMUNITY

From Cyprus invasion to SA politician: How Andrea Michaels' tough upbringing shaped her
18 / 07 / 2024

AUSTRALIA

Hellenic Club of Canberra awarded Woden

Log In

MERCURY

Get a read on this story

But it's a member-only story. Subscribe today to unlock it and more…

New most wanted: Fugitive bikie kingpin's meteoric rise

SA-born bikie and Sydney Hells Angels boss Angelo Pandeli has quietly assumed power over Australia's billion-dollar drug trade, living a lavish lifestyle overseas.

Choose from one of our tailored subscription packages below.

Full Digital Access

No lock-in contract

$4

for 4 weeks

Gematria

The Ayik-Becher Letter Transformation (איק בכר)

by Inny GalEinai February 12, 2014 0 766

SHARE 0

Ayik-becher is a method of alphabetic transformation wherein the 27 letters of the full *alef-bet* (including the five letters with a final form (*mem*, *nun*, *tzadik*, *pei*, and *chaf* (refered to as *mantzapach*, for short) are initially divided into three equal groups of nine letters, which are then tripled together in "direct order".

The first letter in each group–*alef*, *yud*, and *kuf* (whose numerical values are 1, 10 and 100); the second in each group–*beit*, *kaf*, and *reish* (whose numerical values are 2, 20 and 200); etc.

The transformation pattern is one of "revolution" within each triplet, i.e. *alef* transforms into *yud* which transforms into *kuf* which transforms into *alef* (which can now be considered as equaling 1000), etc. The name *ayik-becher* is a

Genealogy.com

FORUM ARTICLES SEARCH

Home > Forum > Surnames > Santillan

Santillan as a Sephardic Surname

By Harry Stein December 26, 2001 at 10:05:43

The surname Santillan has been identified by the Holy Office of the Catholic Church of Spain as a Sephardic (Jewish) name.The Holy Office administered the Inquisition and gathered Sephardic names by census.If you are interested in researching this aspect of the Santillan family line, you are invited to visit Sephardim.com located at
http://www.sephardim.comhttp://www.sephardim.com

The Story Of Frank Costello, The Legendary Mob Boss Who Inspired 'The Godfather'

By Katie Serena | Edited By John Kuroski
Published April 22, 2024 | Updated May 14, 2024

Luciano family boss Frank Costello survived gang wars, police scrutiny, and an assassination attempt while becoming one of history's wealthiest mobsters.

As far as mob bosses go, there were three things that set Frank Costello apart: he never carried a gun, he testified at a Senate hearing on organized crime without the protection of the Fifth Amendment, and despite his multiple arrests and assassination attempt, he died a free man at age 82.

Frank Costello was arguably one of the most successful gangsters of all time. What's more, the "Prime Minister" of the mob was the man who inspired *The Godfather* himself, Don Vito Corleone.

Marlon Brando even watched footage of Frank Costello's appearance at the widely-publicized Kefauver Senate hearings and based both his character's calm demeanor and raspy voice on Costello.

About Staff Contact Advertise FAQ Privacy Policy Terms of Service

mynewsLA.com

Crime Government Business Education Hollywood Life OC Weather

Home » Archive » Crime » Sentencing Due for Whittier Ex-Marine in Cross-Border Gun-Smuggling Scheme

CRIME

Sentencing Due for Whittier Ex-Marine in Cross-Border Gun-Smuggling Scheme

by Contributing Editor
January 8, 2024

Handgun. MyNewsLA photo by Clancy O'Dessky

Sentencing is scheduled Monday for a former U.S. Marine from Whittier who led a six-man scheme to smuggle high-powered weapons and ammunition to one of the most feared transnational drug cartels in Mexico.

Marco Antonio Santillan, 53, pleaded guilty in May 2022 to conspiracy to violate export regulations and conspiracy to commit money laundering, according to the U.S. Attorney's Office.

Washington Examiner

Subscribe

Six charged in scheme to smuggle firearms and ammunition to Mexican drug cartel

By Asher Notheis

January 25, 2022 4:13 pm

The Justice Department announced Monday it had charged six people connected to a gun trafficking organization that smuggled firearms and ammunition to one of the largest and most violent drug cartels in Mexico.

The department stated that the leader of the organization is allegedly Marco Antonio Santillan Valencia, 51, who is believed to have used the organization to obtain and supply weapons, firearms parts, and ammunition for the Jalisco Nueva Generacion Cartel. Other defendants charged by the department were Marco Santillan Jr., 29, Anthony Marmolejo Aguilar, 30, Michael Diaz, 33, Luis De Arcos, 51, and Rafael Magallon Castillo, 34.

Sentencing Due for Whatever Ex-Marine in Cross-Border Gun-Smuggling Scheme

Forebears.com

FORUM ARTICLES SEARCH

Home > Forum > Surnames > Santillan

Santillan as a Sephardic Surname

The surname Santillan has been identified by the Holy Office of the Catholic Church of Spain as a Sephardic (Jewish) name. The Holy Office administered the Inquisition and gathered Sephardic names by census. If you are interested in researching the origins of the Santillan family tree, you are welcome to visit Sephardim.com located at:

http://www.sephardim.com/ http://www.sephardim.com

The Story Of Frank Costello, The Legendary Mob Boss Who Inspired 'The Godfather'

Luciano family boss Frank Costello survived gang wars, police scrutiny, and an assassination attempt while becoming one of history's wealthiest mobsters.

As far as mob bosses go, there were three things that set Frank Costello apart. He never carried a gun, he testified at a Senate hearing on organized crime without the protection of the Fifth Amendment, and despite his multiple arrests and assassination attempt, he died a free man at age 80.

Frank Costello was arguably one of the most successful gangsters of all time. What's more, the "Prime Minister" of the mob was the man who inspired "The Godfather" himself, Don Vito Corleone.

Marlon Brando even watched footage of Frank Costello's appearance at the widely publicized Kefauver Senate hearings and based both his character's calm demeanor and raspy voice on Costello.

mynewsLA.com

CRIME

Sentencing Due for Whittier Ex-Marine in Cross-Border Gun-Smuggling Scheme

Rodgar Ashwal (photo by Gary Alfonso)

Sentencing is scheduled Monday for a former U.S. Marine from Whittier who led a six-man scheme to smuggle high-powered weapons and ammunition to one of the most feared transnational drug cartels in Mexico.

Marco Antonio Santillan, 53, pleaded guilty in May 2022 to conspiracy to violate export regulations and conspiracy to launder money laundering, according to the U.S. Attorney's Office.

Indianapolis Business Journal

Six charged in scheme to smuggle firearms and ammunition to Mexican drug cartel

By Asher Nichols

January 25, 2022 4:13 pm

The Justice Department announced Monday it had charged six people connected to a gun trafficking organization that smuggled firearms and ammunition to one of the largest and most violent drug cartels in Mexico.

The department stated that the leader of the organization is allegedly Marco Antonio Santillan Valencia, 51, who is believed to have used the organization to obtain and supply weapons, firearms parts, and ammunition for the Jalisco Nueva Generacion Cartel. Other defendants charged by the department were Marco Santillan Jr., 29, Anthony Miramontes Aguilar, 30, Michael Diaz, 33, Luis De Anda, 51, and Rafael Magallon Castillo, 34.

Home > Forum > Surnames > Santillan

Santillan as a Sephardic Surname

By Harry Stein December 28, 2001 at 10:00:43

The surname Santillan has been identified by the Holy Office of the Catholic Church of Spain as a Sephardic (Jewish) name.The Holy Office administered the inquisition and gathered Sephardic names by census.If you are interested in researching this aspect of the Santillan family line, you are invited to visit Sephardim.com located at

http://www.sephardim.com

The Story Of Frank Costello, The Legendary Mob Boss Who Inspired 'The Godfather'

By Halle Stanford | Edited By John Kuroski

Luciano family boss Frank Costello survived gang wars, police scrutiny, and an assassination attempt while becoming one of history's wealthiest mobsters.

As far as mob bosses go, there were three things that set Frank Costello apart: he never carried a gun, he testified at a Senate hearing on organized crime without the protection of the Fifth Amendment, and despite his multiple arrests and assassination attempt, he died a free man at age 80.

Frank Costello was arguably one of the most successful gangsters of all time. What's more, the "Prime Minister" of the mob was the man who inspired The Godfather himself, Don Vito Corleone.

Marlon Brando even watched footage of Frank Costello's appearance at the widely-publicized Kefauver Senate hearings and based both his character's calm demeanor and raspy voice on Costello.

CRIME

Sentencing Due for Whittier Ex-Marine in Cross-Border Gun-Smuggling Scheme

By Contributing Editor
January 8, 2024

Sentencing is scheduled Monday for a former U.S. Marine from Whittier who led a six-man scheme to smuggle high-powered weapons and ammunition to one of the most feared transnational drug cartels in Mexico.

Marco Antonio Santillan, 53, pleaded guilty in May 2022 to conspiracy to violate export regulations and conspiracy to commit money laundering, according to the U.S. Attorney's Office.

Washington Examiner

Six charged in scheme to smuggle firearms and ammunition to Mexican drug cartel

By Asher Notheis

January 25, 2022 4:13 pm

The Justice Department announced Monday it had charged six people connected to a gun trafficking organization that smuggled firearms and ammunition to one of the largest and most violent drug cartels in Mexico.

The department stated that the leader of the organization is allegedly Marco Antonio Santillan Valencia, 51, who is believed to have used the organization to obtain and supply weapons, firearms parts, and ammunition for the Jalisco Nueva Generacion Cartel. Other defendants charged by the department were Marco Santillan Jr., 29, Anthony Marmolejo Aguilar, 30, Michael Diaz, 33, Luis De Arcos, 51, and Rafael Magallon Castillo, 34.

Genealogy.com

FORUM ARTICLES SEARCH

Home > Forum > Surnames > Santillan

Santillan as a Sephardic Surname

By Harry Stein December 26, 2001 at 10:05:43

The surname Santillan has been identified by the Holy Office of the Catholic Church of Spain as a Sephardic (Jewish) name.The Holy Office administered the Inquisition and gathered Sephardic names by census.If you are interested in researching this aspect of the Santillan family line, you are invited to visit Sephardim.com located at
http://www.sephardim.comhttp://www.sephardim.com

The Story Of Frank Costello, The Legendary Mob Boss Who Inspired 'The Godfather'

By Katie Serena | Edited By John Kuroski
Published April 22, 2024 | Updated May 14, 2024

Luciano family boss Frank Costello survived gang wars, police scrutiny, and an assassination attempt while becoming one of history's wealthiest mobsters.

As far as mob bosses go, there were three things that set Frank Costello apart: he never carried a gun, he testified at a Senate hearing on organized crime without the protection of the Fifth Amendment, and despite his multiple arrests and assassination attempt, he died a free man at age 82.

Frank Costello was arguably one of the most successful gangsters of all time. What's more, the "Prime Minister" of the mob was the man who inspired *The Godfather* himself, Don Vito Corleone.

Marlon Brando even watched footage of Frank Costello's appearance at the widely-publicized Kefauver Senate hearings and based both his character's calm demeanor and raspy voice on Costello.

About Staff Contact Advertise FAQ Privacy Policy Terms of Service

mynewsLA.com

Crime Government Business Education Hollywood Life OC Weather

Home > Archive > Crime > Sentencing Due for Whittier Ex-Marine in Cross-Border Gun-Smuggling Scheme

CRIME

Sentencing Due for Whittier Ex-Marine in Cross-Border Gun-Smuggling Scheme

by Contributing Editor
January 8, 2024

Handgun. MyNewsLA photo by Clancy O'Dessky

Sentencing is scheduled Monday for a former U.S. Marine from Whittier who led a six-man scheme to smuggle high-powered weapons and ammunition to one of the most feared transnational drug cartels in Mexico.

Marco Antonio Santillan, 53, pleaded guilty in May 2022 to conspiracy to violate export regulations and conspiracy to commit money laundering, according to the U.S. Attorney's Office.

Washington Examiner

Subscribe

Six charged in scheme to smuggle firearms and ammunition to Mexican drug cartel

By Asher Notheis

January 25, 2022 4:13 pm

The Justice Department announced Monday it had charged six people connected to a gun trafficking organization that smuggled firearms and ammunition to one of the largest and most violent drug cartels in Mexico.

The department stated that the leader of the organization is allegedly Marco Antonio Santillan Valencia, 51, who is believed to have used the organization to obtain and supply weapons, firearms parts, and ammunition for the Jalisco Nueva Generacion Cartel. Other defendants charged by the department were Marco Santillan Jr., 29, Anthony Marmolejo Aguilar, 30, Michael Diaz, 33, Luis De Arcos, 51, and Rafael Magallon Castillo, 34.

...eme to smuggle 'military-... to Mexico's bloodiest cartel

...0-armor-piercing incendiary rounds and kits to make six ...0 bullets per minute

MEXICO

'El Mencho': Chasing the most ... lord in Mexico

Nemesio Oseguera Cervantes is the leader of the b... Generation Cartel. Despite being the most wanted ... with millions of dollars in rewards hanging over hi... and US governments have failed to track him dow...

A police officer in ...

DAVID MARCIAL PÉREZ · GEORGINA PEREGA

Mexico · DEC 27 2022 - 12:00 CET

“there are no coincidences”
-Marjorie Taylor Green

Knappily

Visit

Neanderthals became 'feminine' by mating with humans | Knappily

“there are no coincidences”
-Marjorie Taylor Green

Knappily

Visit

Neanderthals became 'feminine' by mating with humans | Knappily

Glass Staircase
Today Apple retail stores sell more per square foot than any other retail store. When your CEO is so focused that he patents a better staircase, well, maybe that's what happens.

Power Adapter (2006)
Sometimes, a power adapter is more than just a power adapter. Sometimes, it is something that causes your PC friends -- fumbling with wild black cords with delicate tips and rubber straps -- to look at you with envy. It a simple power adapter with a brilliant design is something that lets you know that the top dog in the company is looking out for every detail.

iPhone OS / iOS (2007)
iOS is the leading mobile device operating system in the world. It is simple, powerful, and beautiful, and the iPad and iPhone would not be the market-changing devices they are without it.

Magic Mouse (2009)
Look Ma, no wheels! When the Magic Mouse was released in 2009, it was the first consumer mouse to have multi-touch capabilities. Ok, Steve, this one makes up for the hockey puck.

CHM Computer History Museum

HOME > CHM BLOG > REMARKABLE PEOPLE

STEVE JOBS: FROM GARAGE TO WORLD'S MOST VALUABLE COMPANY

By Dag Spicer | December 02, 2011

FIRST

So we're sitting in the payphone trying to make a blue box c
And the operator comes back on the line. And we're all sca
and we'd try it again. ... And she comes back on the line; we
all scared so we put in money. And then a cop car pulls up.
Steve was shaking, you know, and he got the blue box back
my pocket. I got it– he got it to me because the cop turned
look in the bushes for drugs or something, you know? So I
the box in my pocket. The cop pats me down and says, "Wh
this?" I said, "It's an electronic music synthesizer." Wasn't
musical. Second cop says, "What's the orange button for?"
for calibration," says Steve.

NBC NEWS Chinese Apple fans say farewell to 'Ma SHARE & SAVE

Chinese Apple fans say farewell to 'Master Jobs'

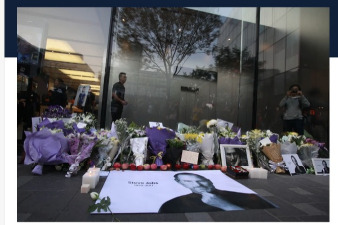

A Chinese man takes a photo of flowers and tributes to Steve Jobs placed outside the Apple retail store in Beijing, China on Thursday. Click on the photo to see a slideshow of world reactions to Jobs death. Ng Han Guan / AP

iMac G3 (1998)
Of all the great Apple products in the last 35 years, the iMac G3 is truly iconic. It symbolized the return of
top spot in the company, and showed how high he immediately set the bar for innovative and disruptive
quipped "the back of our computer looks better than the front of anyone else's". And Apple has never loo

USB Mouse (1998)
OK, we know how you felt about this one, and trust us, we felt the same way. But the Hockey Puck most c
speak to the boundaries that Cupertino design was willing to cross once Jobs came back to the helm.

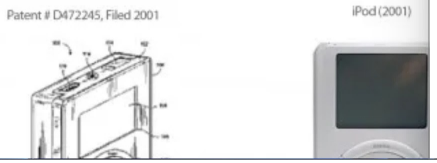

npr DONATE Play Live Radio
HOURLY NEWS LISTEN

FRESH AIR BOOKS LISTEN & FOLLOW

Steve Jobs: The Story Of The Man Behind The Personal Computer

OCTOBER 9, 2015 · 3:41 PM ET
HEARD ON FRESH AIR

37-Minute Listen + PLAYLIST

The Apple founder spoke with *Fresh Air's* Terry Gross in 1996. Later, after he was diagnosed with cancer, Jobs asked Walter Isaacson to write his biography. *Isaacson spoke to Fresh Air Oct. 25, 2011.*

Hear The Original Interview

Transcript

DAVID BIANCULLI, HOST:

This is FRESH AIR. I'm David Bianculli, editor of TV Worth Watching, sitting in for Terry Gross. The movie "Steve Jobs," with a screenplay by Aaron Sorkin based on the best-selling biography by Walter Isaacson, opens today in New York and LA. Today on FRESH AIR, we'll listen back to Terry's 2011 interview with Isaacson and hear what our film critic, David Edelstein, thinks of the film. But let's start with an excerpt of an interview Terry recorded with Steve Jobs himself. They spoke in 1996.

(SOUNDBITE OF ARCHIVED BROADCAST)

TERRY GROSS, HOST:

From what I've read, it sounds like you were really the advocate for having a mouse on the Mac. Why did you push for that and what was the argument against it?

STEVE JOBS: Well, as I mentioned earlier, I went to Xerox PARC, Palo Alto

Hello
Chinese Apple fans say farewell to 'Master Jobs'
Steve Jobs: The Story Of The Man Behind The Personal Computer

NBC NEWS
Chinese Apple fans say farewell to 'Master Jobs'
STEVE JOBS: FROM GARAGE TO
WORLD'S MOST VALUABLE COMPANY
December 02, 2011
for calibration," says Steve.

Power Adapter (2006)
iPhone OS / iOS (2007)
Magic Mouse (2009)
CHM
hello.
STEVE JOBS: FROM GARAGE TO WORLD'S MOST VALUABLE COMPANY
By Dag Spicer | December 02, 2011
FIRST
So we're sitting in the payphone trying to make a blue box
And the operator comes back on the line. And we're all sca
and we'd try it again. ... And she comes back on the line; we
all scared so we put in money. And then a cop car pulls up.
Steve was shaking, you know, and he got the blue box back
my pocket. I got it– he got it to me because the cop turned
look in the bushes for drugs or something, you know? So I
the box in my pocket. The cop pats me down and says, "Wh
this?" I said, "It's an electronic music synthesizer." Wasn't
musical. Second cop says, "What's the orange button for?"
for calibration," says Steve.
NBC NEWS
Chinese Apple fans say farewell to 'Master Jobs'
USB Mouse (1998)
iPod (2001)
Steve Jobs: The Story Of The Man Behind The Personal Computer
Hear The Original Interview
DAVID BIANCULLI, HOST:
This is FRESH AIR. I'm David Bianculli, editor of TV Worth Watching, sitting in for Terry Gross. The movie "Steve Jobs," with a screenplay by Aaron Sorkin based on the best-selling biography by Walter Isaacson, opens today in New York and L.A. Today on FRESH AIR, we'll listen back to Terry's 2011 interview with Isaacson and hear what our film critic, David Edelstein, thinks of the film. But let's start with an excerpt of an interview Terry recorded with Steve Jobs himself. They spoke in 1996.
(SOUNDBITE OF ARCHIVED BROADCAST)
TERRY GROSS, HOST:
From what I've read, it sounds like you were really the advocate for having a mouse on the Mac. Why did you push for that and what was the argument against it?
STEVE JOBS: Well, as I mentioned earlier, I went to Xerox PARC, Palo Alto

The economy of Switzerland is offically reported as having a debt-to-GDP ratio of 39.1%, indicating Switzerland's debt level is $316 Billion.

World Economics has reassessed

National debt of Poland 2029

Published by Aaron O'Neill, May 30, 2024

The statistic shows the national debt of Poland from 2019 to 2022, with projections up until 2029. In 2022, the national debt of Poland amounted to around 1,636.97 billion U.S. dollars.

Key Information about Sweden National Government Debt

- Sweden National Government Debt reached 196.0 USD bn in Dec 2023, compared with 172.0 USD bn in the previous quarter.
- Sweden National Government Debt data is updated quarterly, available from Mar 1999 to Dec 2023.
- The data reached an all-time high of 246.7 USD bn in Dec 2020 and a record low of 116.0 USD bn in Jun 2001.

Key Information about Bosnia and Herzegovina National Government Debt

- Bosnia and Herzegovina National Government Debt reached 3.4 USD bn in Dec 2023, compared with 3.3 USD bn in the previous year.
- Bosnia and Herzegovina National Government Debt data is updated yearly, available from Dec 2007 to Dec 2023.
- The data reached an all-time high of 4.0 USD bn in Dec 2013 and a record low of 2.2 USD bn in Dec 2007.

Germany's total public debt reached €2.57 trillion (roughly $2.6 trillion) at the end of 2022 — **a new record high** — Federal Statistical Office (Destatis) announced on Wednesday.

The level of debt corresponded to a 2% — or €46.1 billion — rise from the end of 2021, when the coronavirus pandemic was still in full swing.

According to Destatis, the national public debt has reached the equivellent of €28,155 per person in Germany.

National debt of Italy 2019-2029

Published by Aaron O'Neill, May 30, 2024

This statistic shows the national debt of Italy from 2019 to 2023, with projections up until 2029. In 2023, the national debt in Italy was around 3.1 trillion U.S. dollars.

National debt of Egypt 2029

Published by Aaron O'Neill, May 22, 2024

The national debt in Egypt was forecast to continuously increase between 2024 and 2029 by in total 128.4 billion U.S. dollars (+46.5 percent). After the tenth consecutive increasing year, the national debt is estimated to reach 404.48 billion U.S. dollars and therefore a new peak in 2029. Notably, the national debt was continuously increasing over the past years.

The indicator describes the general government gross debt

Iran External Debt 1960-2024

Population | Economy | Trade | Health | Education | Development | Labor Force | Environment

Trade Balance | Trade to GDP Ratio | Exports | Imports | Foreign Direct Investment | Tariff Rates

Total external debt is debt owed to nonresidents repayable in currency, goods, or services, publicly guaranteed, and private nonguaranteed long-term debt, use of IMF credit, and short all debt having an original maturity of one year or less and interest in arrears on long-term

- Iran external debt for 2022 was **$9,990,997,247**, a **3.85% decline** from 2021.
- Iran external debt for 2021 was **$10,348,874,157**, a **90.48% increase** from 2020.
- Iran external debt for 2020 was **$5,433,188,396**, a **11.9% increase** from 2019.
- Iran external debt for 2019 was **$4,855,393,068**, a **15.9% decline** from 2018.

National debt of Iraq 2029

Published by Aaron O'Neill, May 17, 2024

The national debt in Iraq was forecast to continuously increase between 2024 and 2029 by in total 160.9 billion U.S. dollars (+133.52 percent). After the sixth consecutive increasing year, the national debt is estimated to reach 297.12 billion U.S. dollars and therefore a new peak in 2029.

As defined by the International Monetary Fund, the general government

Key Information about Turkey National Government Debt

- Turkey National Government Debt reached 254.5 USD bn in Dec 2022, compared with 231.3 USD bn in the previous year.
- Turkey National Government Debt data is updated yearly, available from Dec 2001 to Dec 2022.
- The data reached an all-time high of 299.2 USD bn in Dec 2010 and a record low of 129.4 USD bn in Dec 2001.

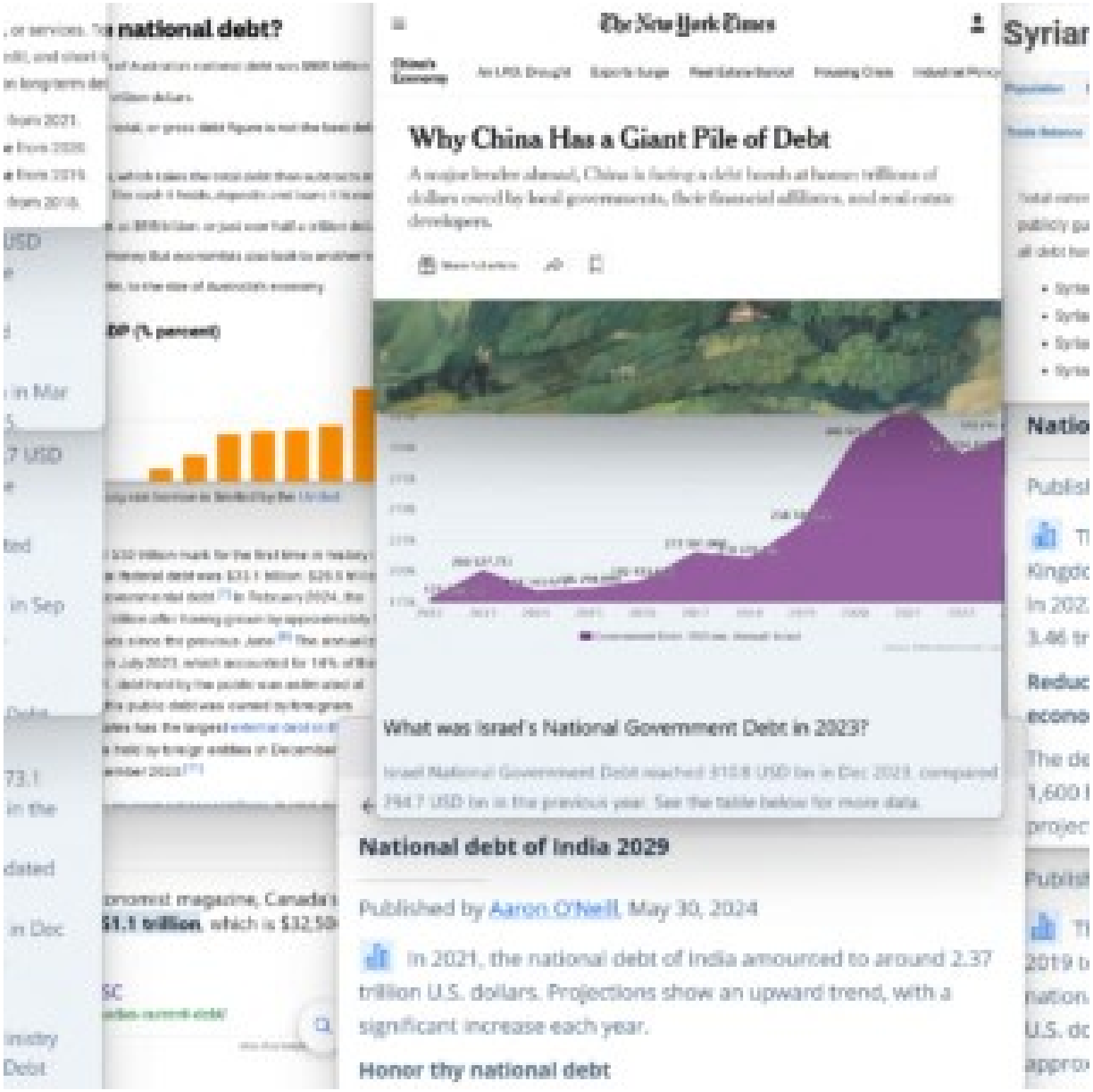
national debt?
The New York Times
Why China Has a Giant Pile of Debt
A major lender abroad, China is facing a debt bomb at home: trillions of dollars owed by local governments, their financial affiliates, and real estate developers.
What was Israel's National Government Debt in 2023?
Israel National Government Debt reached 315.8 USD bn in Dec 2023, compared 294.7 USD bn in the previous year. See the table below for more data.
National debt of India 2029
Published by Aaron O'Neill, May 30, 2024
In 2021, the national debt of India amounted to around 2.37 trillion U.S. dollars. Projections show an upward trend, with a significant increase each year.
Honor thy national debt
Syriar

FOX 35 ORLANDO

Live | News | Weather | Good Day Orlando | We Love Florida | Contests | More

Heat Advisory

Man running on water inside 'bubble' for charity washes up on Florida beach

Body cam shows wheel wash onshore

FLAGLER COUNTY, Fla. - The Flagler County Sheriff's Office said a strange vessel washed ashore on Saturday morning. It turned out to be a Central Florida man who was 'walking on water' for charity.

"I will show people anything you want to do, do it. Don't listen to anyone. Chase your dreams."

Bodycam shows wheel that washed up on Florida beach

In an exclusive interview with FOX 35 News, Reza Baluchi says he is no stranger to the water. He calls his floating contraption his bubble. But his bubble washed ashore in Flagler County early Saturday morning.

"My goal is to not only raise money for homeless people, raise money for the Coast Guard, raise money for the police department, raise money for the fire department. They are in public service, they do it for safety and they help other people."

Latest News

Trending

NBC NEWS | WATCH LIVE

Florida man arrested after trying to cross Atlantic in 'human-powered hamster wheel'

It isn't the first time Reza Baluchi has tried to get across the ocean in a human-powered object.

A "human-powered hamster wheel." U.S. Coast Guard via Facebook

Sun., 7, 2021, 12:47 PM CDT

By Inyoung Choi

A man from Florida who was trying to cross the Atlantic in a "human-powered hamster wheel" was arrested by the Coast Guard, according to court documents.

Reza Baluchi was 70 miles off Georgia when officers found him during a "manifestly unsafe voyage" while Hurricane Franklin was headed toward the area, the Coast Guard said Wednesday in a statement on Facebook.

Reza Baluchi

Article | Talk | Read | Edit | View history | Tools

From Wikipedia, the free encyclopedia

Reza Baluchi in his water craft in 2016, with members of the US Coast Guard

Reza Ray Baluchi (born 1972)[1] is an Iranian athlete and activist living in the United States. He has several times attempted to travel long distances off the East Coast of the United States in a self-propelled water craft resembling a hamster ball, which he calls a "hydro pod" or bubble.

Background [edit]

Baluchi was born in Rasht,[2] and in Iran was tortured and served 18 months of a two-year sentence for offenses against Islam.[3][4] After cycling for the Iranian national team, in 1992 he defected to Germany, where he was a member of a professional cycling team[5] and cycled through 55 countries promoting world peace.[6] He arrived in the United States in 2002 from Mexico and was granted political asylum[4] after five months in detention.[3][5] He has set records as a runner and a cyclist, with the aim of promoting world peace.[6] He ran from Los Angeles to Ground Zero in New York in 2003 to dispel misconceptions about Middle Easterners and as a stand against terrorism;[7] ran 11,720 miles (18,860 km) around the perimeter of the United States as a fundraiser for Children's Hospital of Denver; ran again from Los Angeles to New York in 2009, acquiring an American flag from the White House;[7][8][9] and in 2010 moved to Death Valley, where he ran and trained in the desert heat for two years.[3]

Bubble expeditions [edit]

Baluchi built and equipped his first "hydro pod" using $4,500 in savings from working as a mechanic and a dishwasher,[4] at a hookah bar and a supermarket in Newport Beach, California.[3] The craft is a cylinder of 3-millimeter thick plastic in an aluminum frame with paddles and is propelled by his running inside it, like a hamster ball.[10] He estimated in 2014 that he could reach 4–5 knots (7.4–9.3 km/h) at sea,[6] and in 2021, 6 knots (11 km/h) in the 10 by 6 feet (3.0 m × 1.8 m) pod he has registered in Florida as a water craft.[7] He has said that he undertakes his ocean journeys to inspire others and to raise money for public services, including the US Coast Guard, which has repeatedly stopped him for his own safety.[9]

2014 attempt to reach Bermuda and Puerto Rico [edit]

In 2014, after two years of training[6] including a 30-mile (48 km) journey from Newport Beach to Catalina Island,[6][11] Baluchi set off from Pompano Beach, Florida, intending to trace the Bermuda Triangle by traveling approximately 3,000 miles (4,800 km) to Bermuda, to Puerto Rico, and back to Miami.[6] The Coast Guard had warned him that the expedition was too dangerous,[12] and stopped him approximately 185 miles (298 km)

FOX 35 ORLANDO | Live | News | Weather | Good Day Orlando | We Love Florida | Contests | More

Heat Advisory from SAT 12:00 PM EDT until SAT 6:00 PM EDT, Sumter County

Man running on water inside 'bubble' for charity washes up on Florida beach

By FOX 35 News Staff | **Updated** August 2, 2021 7:39pm EDT | News | FOX 35 Orlando |

Body cam shows wheel wash onshore

A Florida man was trying to run on the water to travel from St. Augustine to New York to raise money for charity.

FLAGLER COUNTY, Fla. - The Flagler County Sheriff's Office said a strange vessel washed ashore on Saturday morning. It turned out to be a Central Florida man who was 'walking on water' for charity.

"I will show people anything you want to do, do it. Don't listen to anyone. Chase your dreams."

Bodycam shows wheel that washed up on Florida beach

The Flagler County Sheriff's Office shared bodycam video of a strange vessel that washed ashore on Saturday morning. It turned out to be a Central Florida man who was 'walking on water' for charity.

In an exclusive interview with FOX 35 News, Reza Baluchi says he is no stranger to the water. He calls his floating contraption his bubble. But his bubble washed ashore in Flagler County early Saturday morning.

"My goal is to not only raise money for homeless people, raise money for the Coast Guard, raise money for the police department, raise money for the fire department. They are in public service, they do it for safety and they help other people."

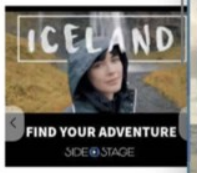

Latest News

- Teen girl goes missing on the Fourth of July from Daytona Beach , police say
- Polk County deputy resigns after arrest on domestic violence charges
- What is a rip current? Here's how to escape safely if you ever get caught in one
- Citrus County fire training captain dies in Fourth of July boat crash in Crystal River
- Teen loses fingers in Berkeley July 4 fireworks mishap: neighbors

Trending

1. Is Publix open on the Fourth of July? Here's a look at Florida grocery store hours
2. Florida mom arrested after 2-year-old found wandering alone for hours in neighborhood, deputies say
3. Florida man who lost most of his fingers in fireworks explosion

NBC NEWS | WATCH LIVE

Florida man arrested after trying to cross Atlantic in 'human-powered hamster wheel'

It isn't the first time Reza Baluchi has tried to get across the ocean in a human-powered object.

A "human-powered hamster wheel." U.S. Coast Guard Via Facebook

SAVE

Sept. 7, 2023, 12:47 PM CDT

By Inyoung Choi

A man from Florida who was trying to cross the Atlantic in a "human-powered hamster wheel" was arrested by the Coast Guard, according to court documents.

Reza Baluchi was 70 miles off Georgia when officers found him during a "manifestly unsafe voyage" while Hurricane Franklin was headed toward the area, the Coast Guard said Wednesday in a statement on Facebook.

Reza Baluchi

Add languages

Article | Talk | Read | Edit | View history | Tools

From Wikipedia, the free encyclopedia

Reza Baluchi in his water craft in 2016, with members of the US Coast Guard

Reza Ray Baluchi (born 1972)[1] is an Iranian athlete and activist living in the United States. He has several times attempted to travel long distances off the East Coast of the United States in a self-propelled water craft resembling a hamster ball, which he calls a "hydro pod" or bubble.

Background [edit]

Baluchi was born in Rasht,[2] and in Iran was tortured and served 18 months of a two-year sentence for offenses against Islam;[3] [4] After cycling for the Iranian national team, in 1992 he defected to Germany, where he was a member of a professional cycling team[1] and cycled through 55 countries promoting world peace.[3] He arrived in the United States in 2002 from Mexico and was granted political asylum[4] after five months in detention.[2][5] He has set records as a runner and a cyclist, with the aim of promoting world peace.[6] He ran from Los Angeles to Ground Zero in New York in 2003 to dispel misconceptions about Middle Easterners and as a stand against terrorism;[7] ran 11,720 miles (18,860 km) around the perimeter of the United States as a fundraiser for Children's Hospital of Denver; ran again from Los Angeles to New York in 2009, acquiring an American flag from the White House;[3][4][8] and in 2010 moved to Death Valley, where he ran and trained in the desert heat for two years.[3]

Bubble expeditions [edit]

Baluchi built and equipped his first "hydro pod" using $4,500 in savings from working as a mechanic and a dishwasher,[4] at a hookah bar and a supermarket in Newport Beach, California.[3] The craft is a cylinder of 3-millimeter thick plastic in an aluminum frame with paddles and is propelled by his running inside it, like a hamster ball.[3][6] He estimated in 2014 that he could reach 4–5 knots (7.4–9.3 km/h) at sea,[6] and in 2021, 6 knots (11 km/h) in the 10 by 6 feet (3.0 m × 1.8 m) pod he has registered in Florida as a water craft.[7] He has said that he undertakes his ocean journeys to inspire others and to raise money for public services, including the US Coast Guard, which has repeatedly stopped him for his own safety.[9]

2014 attempt to reach Bermuda and Puerto Rico [edit]

In 2014, after two years of training[6] including a 30-mile (48 km) journey from Newport Beach to Catalina Island,[8][10] Baluchi set off from Pompano Beach, Florida, intending to trace the Bermuda Triangle by traveling approximately 3,000 miles (4,800 km) to Bermuda, to Puerto Rico, and back to Miami.[6] The Coast Guard had warned him that the expedition was too dangerous,[10] and stopped him approximately 185 miles (298 km)

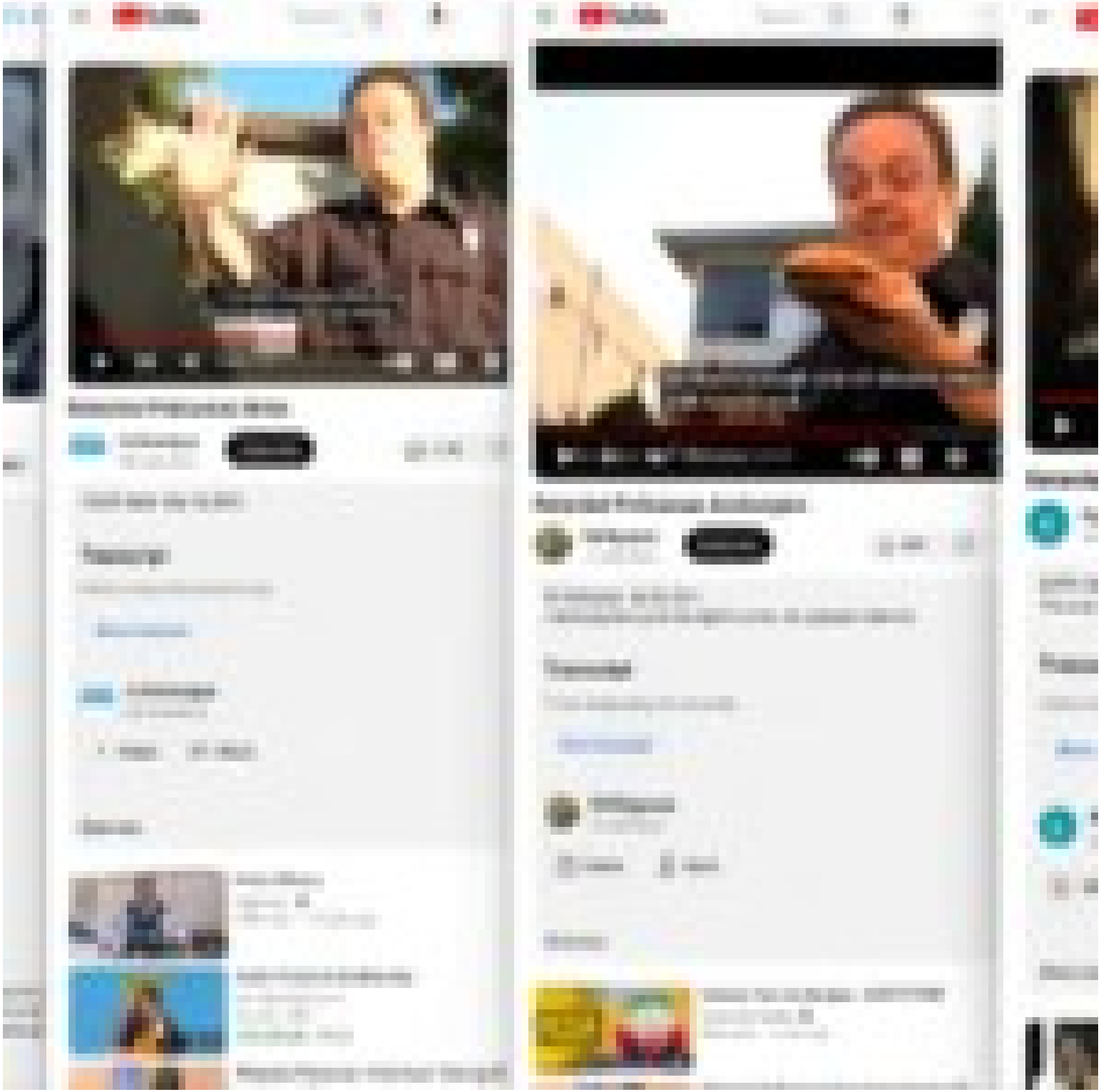

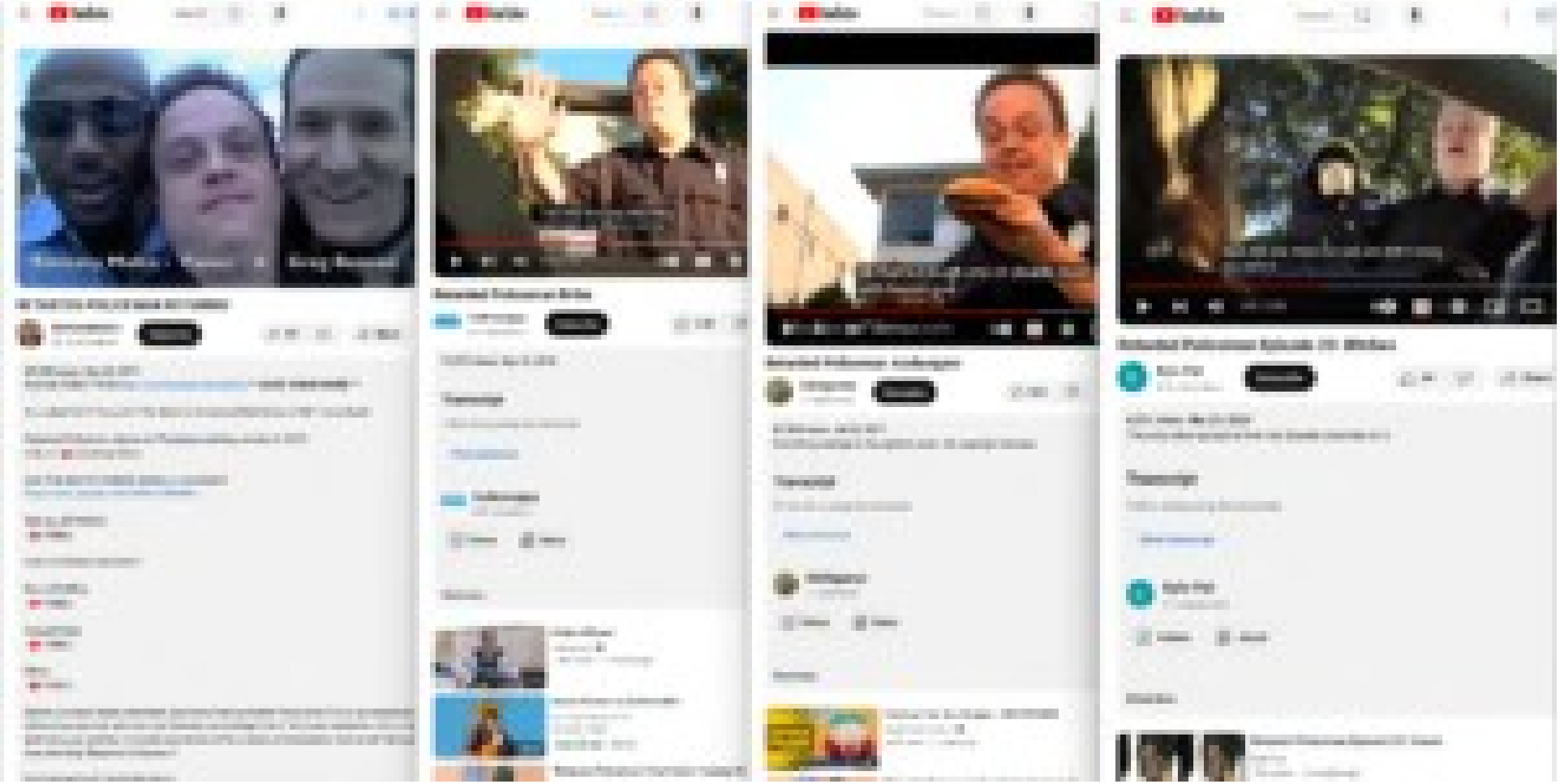

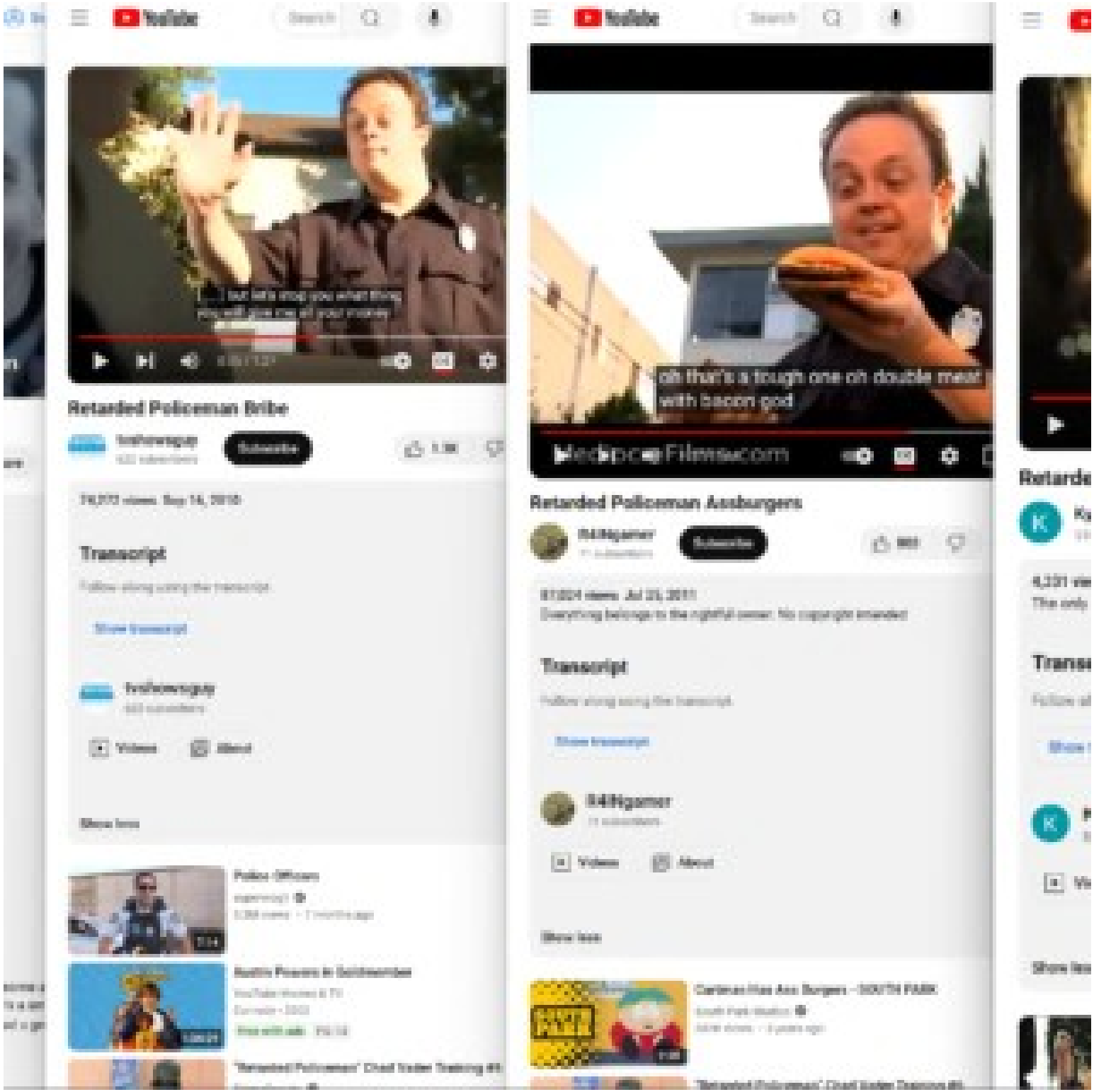
Retarded Policeman Bribe
Subscribe
Transcript
Show transcript
Show less
Retarded Policeman Assburgers
Transcript
Show transcript
Show less

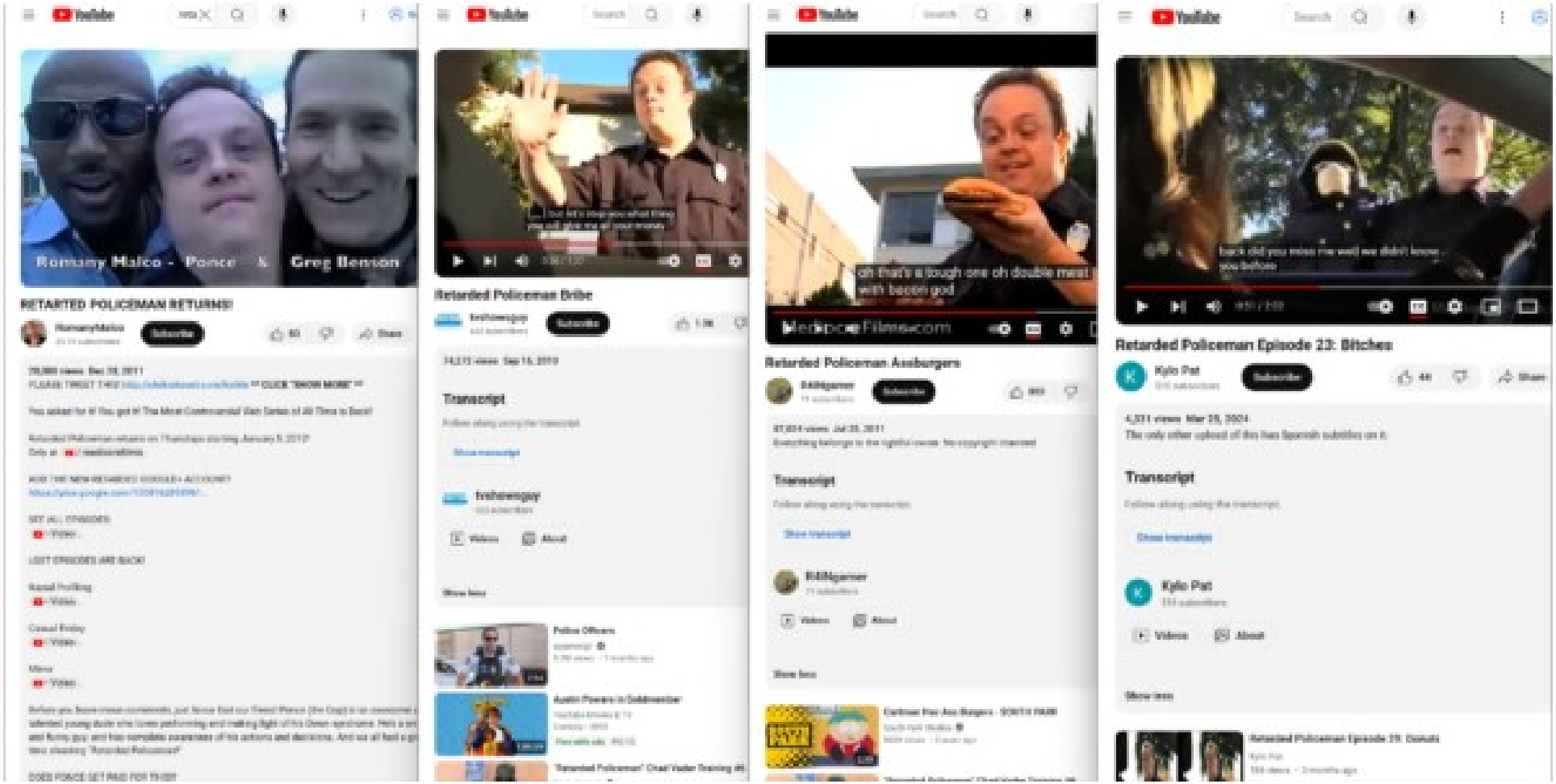
Romany Malco - Ponce & Greg Benson
RETARTED POLICEMAN RETURNS!
Retarded Policeman Bribe
Transcript
Retarded Policeman Assburgers
Transcript
Retarded Policeman Episode 23: Bitches
Transcript

Turkey arrests alleged Australia d

https://www.re...

Reuters World Business Markets More My News Register

Turkey arrests alleged Australia drug kingpin in big crime bust

By Jonathan Spicer

November 2, 2023 8:24 AM CDT · Updated 9 months ago

Hakan Ayik, a fugitive wanted in Australia for drug smuggling, is detained by Turkish police in Istanbul, Turkey November 1, 2023. Turkish Interior Ministry/Handout via REUTERS *Purchase Licensing Rights*

Give Feedback

Summary Companies

- 'Facebook gangster' Hakan Ayik among Australia's most wanted
- Turkey rounds up alleged members of bike gang Comanchero
- FBI says Ayik unwittingly helped promote bugged phone app

ISTANBUL, Nov 2 (Reuters) - Turkey said on Thursday it had captured Hakan Ayik, a top fugitive wanted in Australia for drug smuggling, and 36 others involved in an international organised crime ring that has also been pursued by U.S. and New Zealand authorities.

Interior Minister Ali Yerlikaya said the detentions in Istanbul targeted the armed motorcycle gang Comanchero that he said was allegedly involved in drug trafficking, manslaughter, looting and money laundering globally.

Hakan Ayik

Add languages

Article Talk Read Edit View history Tools

From Wikipedia, the free encyclopedia

Joseph Hakan Ayik, also known as **Hakan Reis** (born 31 January 1979) is a Turkish-Australian[1] drug trafficker. He has an estimated net worth of 1.2 billion dollars, and was described in June 2021 as "Australia's most wanted man".[2][3]

Early life [edit]

Ayik was born in Australia to parents from Turkey.[4] His father died when he was young, with many family members being drug users.[5] His cousin and brother later ended up in prison.[5] He studied at James Cook Boys Technology High School in Kogarah, New South Wales.[5] A classmate of Ayik was Duax Ngakuru, the future boss of the Comanchero gang.[6]

Criminal career [edit]

In the 2000s, Ayik was running a large criminal empire. He held ownership of karaoke bars and brothels in Sydney and Canberra. He reportedly travelled to Dubai, India and Hong Kong in luxury.[5] His activities were involved with the Comanchero Motorcycle Club.[5] He is also said to have worked with corrupt customs officials and jail officers in Australia and Tonga.[5] The drug importations he engaged in were estimated to be valued in the hundreds of millions of dollars.[5] This business was organised in co-

'Cowardly' Melbourne Co

https://www.abc.net....

ABC NEWS Log In

Just In Watch Live Politics World Business Analysis More

'Cowardly' Melbourne Comanchero gang members suspected of murdering two innocent men

By Tahlea Aualiitia

Posted Mon 31 May 2021 at 12:38am, updated Mon 31 May 2021 at 1:15am

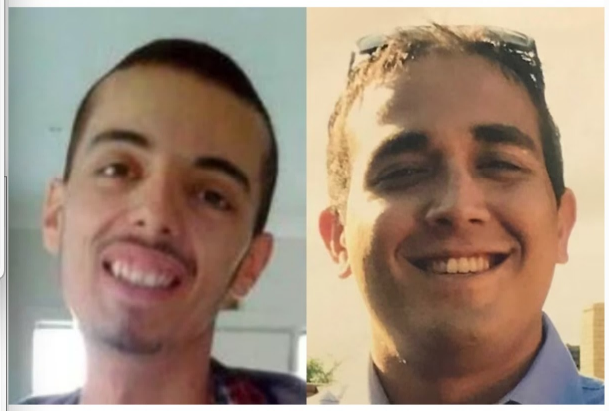

Muhamad Yucel (left) and Zabi Ezedyar (right) are believed to have been victims of mistaken identity. *(Supplied: Victoria Police)*

abc.net.au/news/cowardly-bikie-members-... Copy link Share

Police have described Melbourne motorcycle gang members who allegedly murdered two men by mistake as "panicked, incompetent" and "cowardly".

Authorities are appealing for information about the 2017 deaths of 22-year-old Muhamad Yucel and 26-year-old Zabi Ezedyar whose murders have been linked to the Comanchero outlaw motorcycle gang.

Key points:

- Muhamad Yucel and Zabi Ezedyar were shot in 2017, both victims of mistaken identity

William "Jock" Ross - Wi

https://en.wikipedia....

William "Jock" Ross

Add languages

Article Talk Read Edit View history Tools

From Wikipedia, the free encyclopedia

William George "Jock" Ross (born 5 August 1943) is a Scottish-born Australian outlaw biker, best known as the founder and the "Supreme Commander" of the Comanchero Motorcycle Club and for his involvement in the Milperra massacre of 1984. Ross was sentenced to life imprisonment with Judge Roden childing him as one of the men most responsible for the shoot-out at the Viking Tavern.

Jock Ross	
Born	William George Ross 5 August 1943 (age 80) Glasgow, Scotland
Occupation(s)	Outlaw biker, soldier, fireman
Years active	1968-2002
Known for	Founder of the Comancheros
Successor	Mick Hawi
Allegiance	Comanchero MC
Conviction(s)	Murder (1986), reduced to manslaughter upon appeal (1992)
Criminal penalty	Life imprisonment; paroled in 1989

Youth [edit]

Ross was born in Glasgow, Scotland into a working-class family.[1] Ross grew up in the Gorbals neighbourhood of Glasgow, where his father worked as a lorry (truck) driver.[2] Ross stated of his youth: "In the old Glasgow days you never backed off, that's how you survived. The Gorbals was tough and you had to be tough too."[2] He served in the British Army in the Royal Engineers.[1] Ross joined the British Army at the age of 17 and served for 7 years.[3] As an engineer, he was involved in clearing minefields left over from the Second World War in Libya as well as laying minefields in the Aden Protectorate (modern Yemen) and Hong Kong.[1] After his honourable discharge, he settled in Australia, making his home in New South Wales.[1] In 1966, he settled in a coastal flat and then moved to Point Clare.[4] Ross-who was known to his friends as "Jock" instead of William-worked variously as a lorry driver and as an apprentice blacksmith.[4]

The Comancheros [edit]

The "Supreme Commander" [edit]

Ross befriended a number of Australian veterans of the Vietnam War, saying in a 2019 interview: "I came out of the army, came here. People come out of the army, especially soldiers coming back from Vietnam back in the '70s, the late '70s … they came, and they were treated like lepers … not real good. Me, as an ex-soldier, I empathised with them".[1] Ross founded Comanchero Motorcycle Club in 1968 with the name being taken from a 1961 John Wayne Western film *The Comancheros* that Ross adored.[5][6] The Australian journalists Lindsay Simpson and Sandra Harvey described Ross as a natural "leader of men", an extremely charismatic man whose machismo and toughness inspired much devotion from other men.[7] In 1971, Ross purchased a property along the then rural Mangrove Mountain Road for $800 that became his home.[7] Settling with Ross in his caravan were his first wife Sandy and their infant daughter Deidre.[7] Ross found the sunny New South Wales countryside to be a refreshing change from the decaying industrial neighbourhoods of the

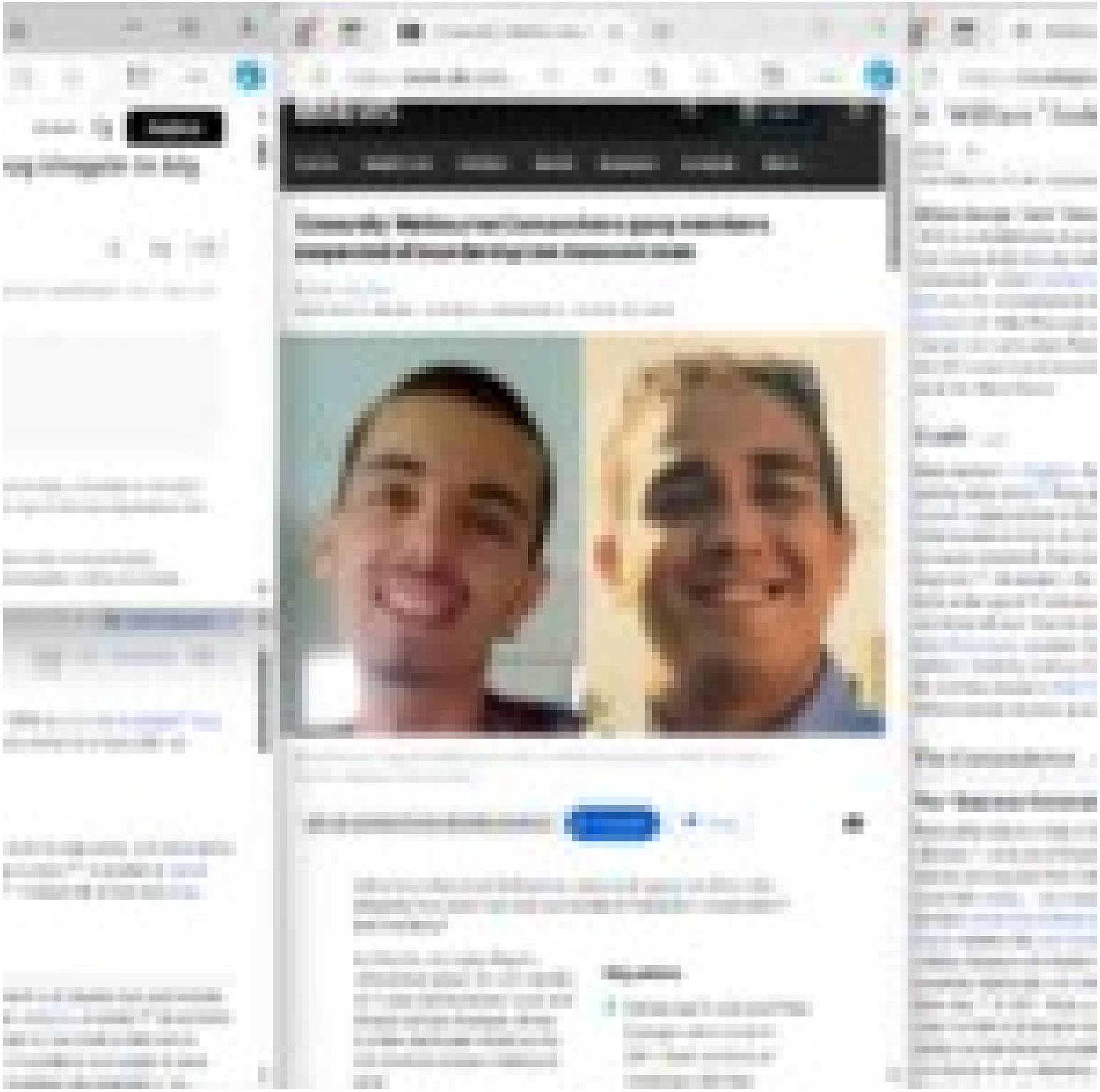

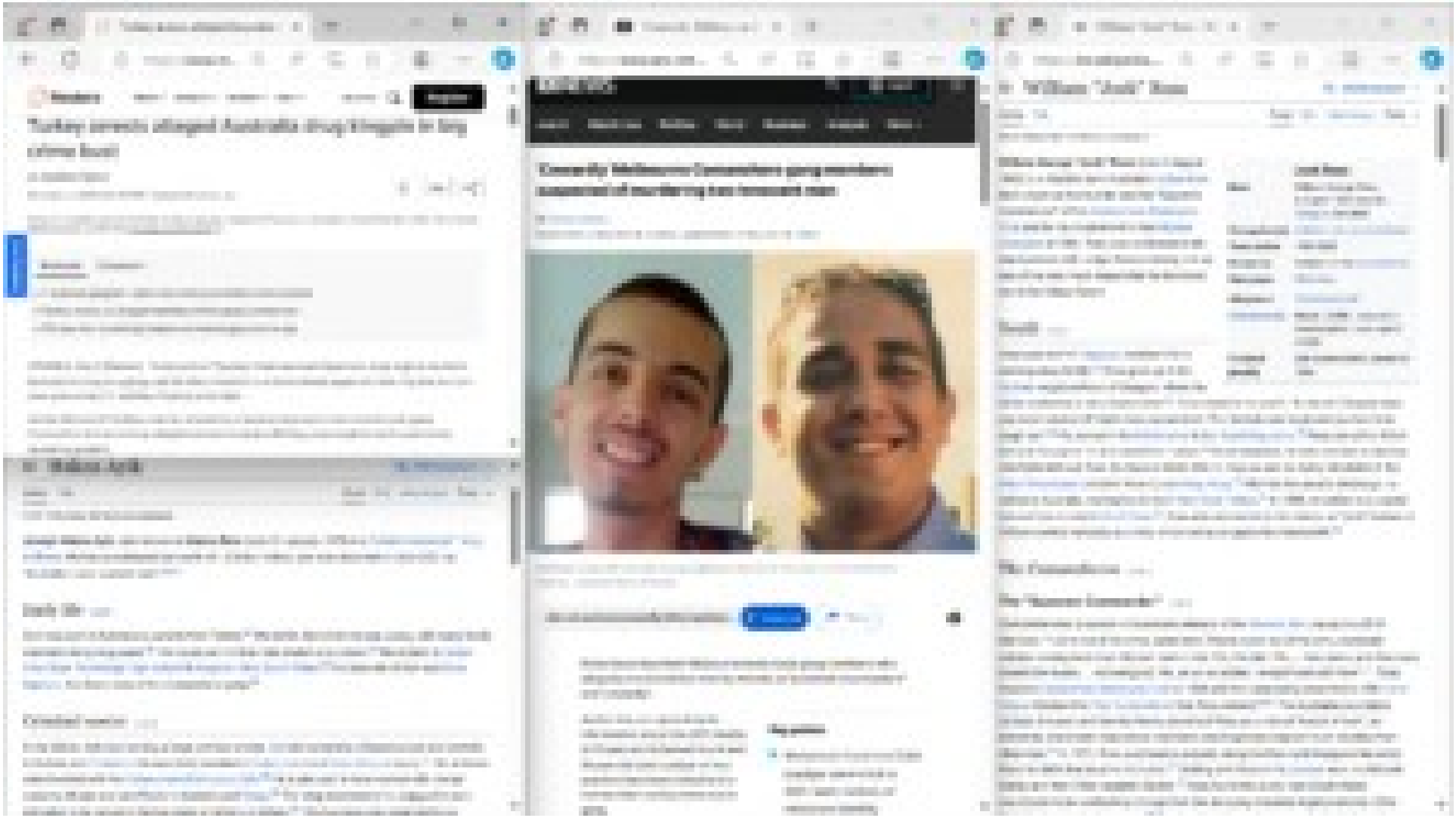

Turkey arrests alleged Australia

https://www.re...

Reuters

Register

Turkey arrests alleged Australia drug kingpin in big crime bust

By Jonathan Spicer

Summary Companies

- Facebook gangster Hakan Ayik among Australia's most wanted
- Turkey rounds up alleged members of bike gang Comanchero
- PM says Ayik smuggling helped promote bugged phone app

ISTANBUL, Nov 2 (Reuters) – Turkey said on Thursday it had captured Hakan Ayik, a top fugitive wanted in Australia for drug smuggling, and 36 others involved in an international organised crime ring that has also been pursued by U.S. and New Zealand authorities.

Interior Minister Ali Yerlikaya said the detentions in Istanbul targeted the armed motorcycle gang Comanchero. But he said was allegedly involved in drug trafficking, manslaughter, looting and money laundering activity.

Hakan Ayik

From Wikipedia, the free encyclopedia

Joseph Hakan Ayik, also known as **Hakan Reis** (born 31 January 1976) is a Turkish-Australian drug trafficker. He has an estimated net worth of 1.2 billion dollars, and was described in June 2021 as "Australia's most wanted man".

Early life

Ayik was born in Australia to parents from Turkey. His father died when he was young, with many family members being drug users. His cousin and brother later ended up in prison. He studied at James Cook Boys Technology High School in Kogarah, New South Wales. A classmate of Ayik was Duan Ryakers, the future boss of the Comanchero gang.

Criminal career

In the 2000s, Ayik was running a large criminal empire. He held ownership of karaoke bars and brothels in Sydney and Cairns. He reportedly travelled to Dubai, India and Hong Kong in luxury. His activities were involved with the Comanchero Motorcycle Club. He is also said to have worked with corrupt customs officials and jail officers in Australia and Tonga. The drug importations he engaged in were estimated to be valued in the hundreds of millions of dollars. This business was organised in co-

'Cowardly' Melbourne C

https://www.abc.net...

ABC NEWS

Just In Watch Live Politics World Business Analysis More

'Cowardly' Melbourne Comanchero gang members suspected of murdering two innocent men

By Tiffany Avelino

Posted Mon 31 May 2021 at 10:18am, updated Mon 31 May 2021 at 1:16pm

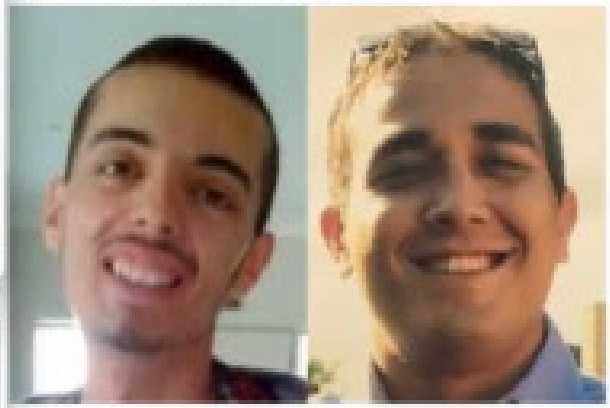

Mohamad Yusuf (left) and Zaki Ezedyar (right) are described as innocent victims of mistaken identity. (Supplied: Victoria Police)

abc.net.au/news/cowardly-bike-members-...

Copy link Share

Police have described Melbourne motorcycle gang members who allegedly murdered two men by mistake as "panicked, incompetent" and "cowardly".

Authorities are appealing for information about the 2017 deaths of 22-year-old Muhamad Yusuf and 26-year-old Zaki Ezedyar whose murders have been linked to the Comanchero outlaw motorcycle gang.

Key points:

- Muhamad Yusuf and Zaki Ezedyar were shot in 2017, both victims of mistaken identity

William "Jock" Ross - W

https://en.wikipedia...

William "Jock" Ross

Article Talk Read Edit View history Tools

From Wikipedia, the free encyclopedia

William George "Jock" Ross (born 5 August 1943) is a Scottish-born Australian outlaw biker, best known as the founder and the "Supreme Commander" of the Comancheros Motorcycle Club and for his involvement in the Milperra massacre of 1984. Ross was sentenced to life imprisonment with Judge Roden chiding him as one of the men most responsible for the shoot-out at the Viking Tavern.

Jock Ross	
Born	William George Ross 5 August 1943 (age 80) Glasgow, Scotland
Occupation(s)	Outlaw biker, soldier, thief
Years active	1966-2002
Known for	Founder of the Comancheros
Successor	Mick Hawi
Allegiance	Comancheros MC
Convicted(s)	Murder (1985) released to manslaughter upon appeal (1992)
Criminal penalty	Life imprisonment; paroled in 1999

Youth

Ross was born in Glasgow, Scotland into a working-class family. Ross grew up in the Gorbals neighbourhood of Glasgow, where his father worked as a lorry (truck) driver. Ross stated of his youth: "In the old Glasgow days you never backed off, that's how you survived. The Gorbals was tough and you had to be tough too." He served in the British Army in the Royal Engineers. Ross joined the British Army at the age of 17 and served for 9 years. As an engineer, he was involved in clearing minefields left over from the Second World War in Libya as well as laying minefields in the Aden Protectorate (modern Yemen) and Hong Kong. After his honourable discharge, he settled in Australia, making his home in New South Wales. In 1968, he settled in a coastal flat and then moved to Point Clare. Ross (who was known to his friends as "Jock" instead of William) worked variously as a lorry driver and as an apprentice blacksmith.

The Comancheros

The "Supreme Commander"

Ross befriended a number of Australian veterans of the Vietnam War, saying in a 2010 interview: "I came out of the army, came here. People came out of the army, especially soldiers coming back from Vietnam back in the '70s, the late '70s ... they came, and they were treated like lepers ... not real good. Me, as an ex-soldier, I empathised with them." Ross founded Comancheros Motorcycle Club in 1969 with the name being taken from a 1961 John Wayne western film (The Comancheros) that Ross adored. The Australian journalists Lindsay Simpson and Sandra Harvey described Ross as a natural "leader of men", an extremely charismatic man whose maelstrome and toughness inspired much devotion from other men. In 1971, Ross purchased a property along the then rural Mangrove Mountain Road for 1500 that became his home. Settling with Ross in his caravan were his first wife Sandy and their infant daughter Debbie. Ross found the sunny New South Wales countryside to be a refreshing change from the decaying industrial neighbourhoods of the

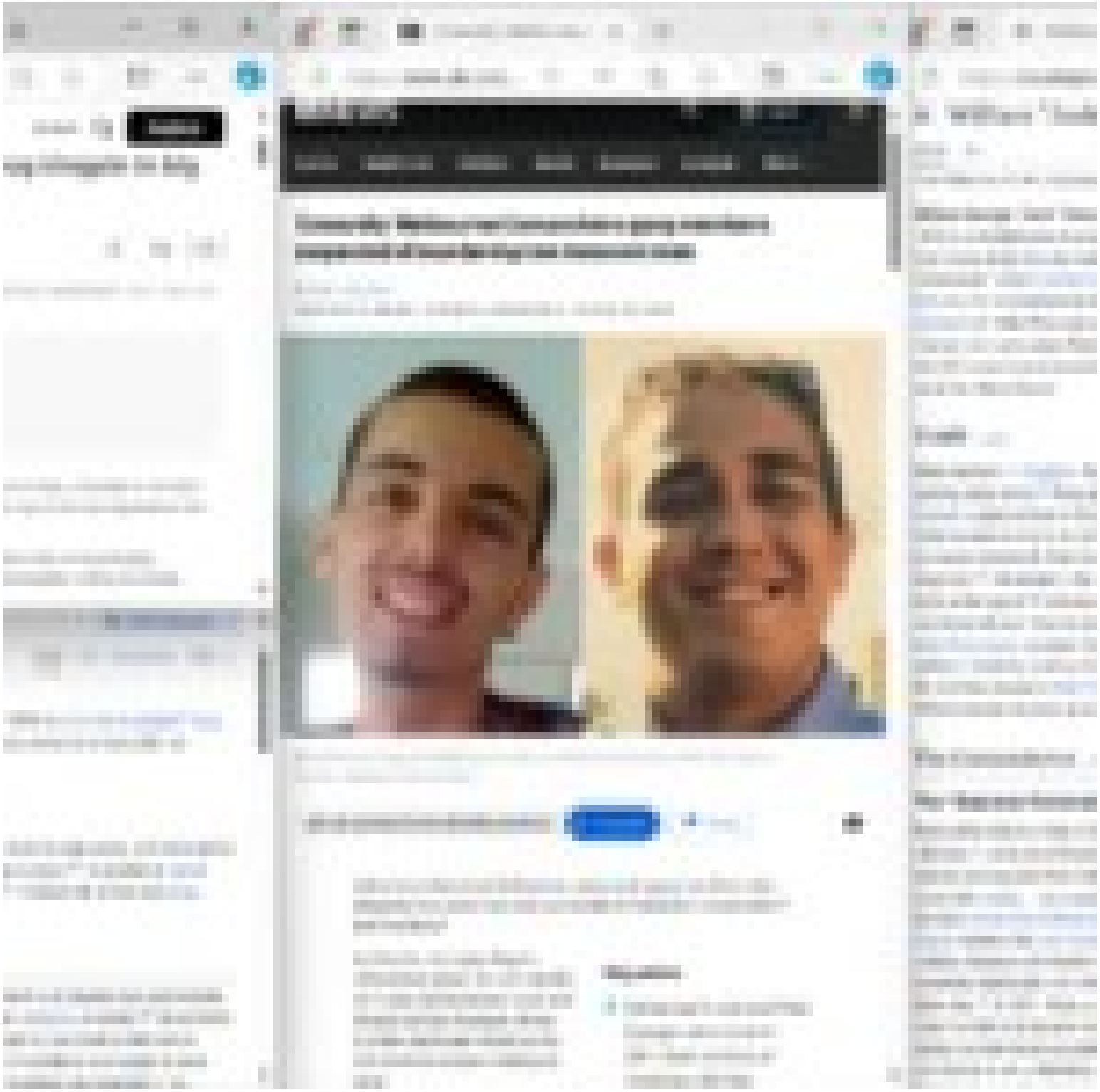

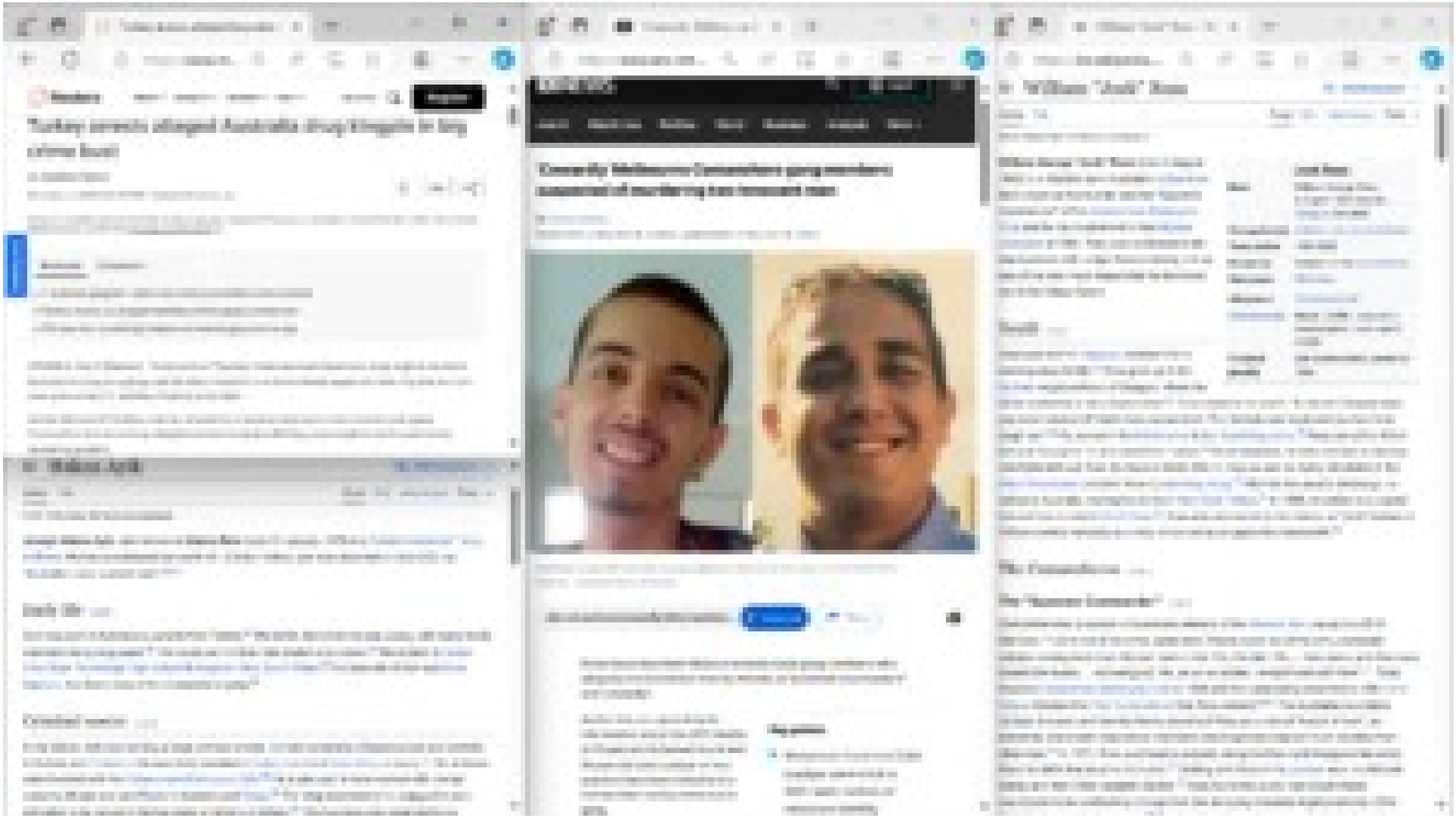

ABC NEWS

Just In | Watch Live | Politics | World | Business | Analysis | More

'Cowardly' Melbourne Comanchero gang members suspected of murdering two innocent men

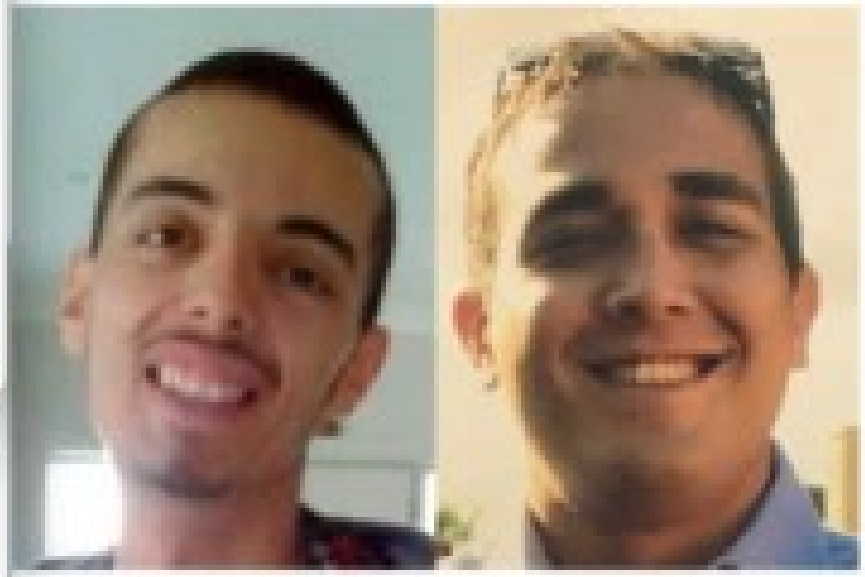

Police have described Melbourne motorcycle gang members who allegedly murdered two men by mistake as "premeditated, incompetent" and "cowardly".

Authorities are appealing for information about the 2007 deaths of 22-year-old Muhammad Yucel and 20-year-old Zalal Loedyar whose murders have been linked to the Comanchero outlaw motorcycle gang.

Key points:

- Muhammad Yucel and Zalal Loedyar were shot in 2007, both victims of mistaken identity

Turkey arrests alleged Australia

https://www.re...

Reuters World Business Markets More My News Register

Turkey arrests alleged Australia drug kingpin in big crime bust

By Jonathan Spicer

November 2, 2023 8:24 AM CDT · Updated 9 months ago

Hakan Ayik, a fugitive wanted in Australia for drug smuggling, is detained by Turkish police in Istanbul, Turkey November 1, 2023. Turkish Interior Ministry/Handout via REUTERS Purchase Licensing Rights

Give Feedback

Summary Companies

- 'Facebook gangster' Hakan Ayik among Australia's most wanted
- Turkey rounds up alleged members of bike gang Comanchero
- FBI says Ayik unwittingly helped promote bugged phone app

ISTANBUL, Nov 2 (Reuters) - Turkey said on Thursday it had captured Hakan Ayik, a top fugitive wanted in Australia for drug smuggling, and 36 others involved in an international organised crime ring that has also been pursued by U.S. and New Zealand authorities.

Interior Minister Ali Yerlikaya said the detentions in Istanbul targeted the armed motorcycle gang Comanchero that he said was allegedly involved in drug trafficking, manslaughter, looting and money laundering globally.

Hakan Ayik

Add languages

Article Talk Read Edit View history Tools

From Wikipedia, the free encyclopedia

Joseph Hakan Ayik, also known as **Hakan Reis** (born 31 January 1979) is a Turkish-Australian[1] drug trafficker. He has an estimated net worth of 1.2 billion dollars, and was described in June 2021 as "Australia's most wanted man".[2][3]

Early life [edit]

Ayik was born in Australia to parents from Turkey.[4] His father died when he was young, with many family members being drug users.[5] His cousin and brother later ended up in prison.[6] He studied at James Cook Boys Technology High School in Kogarah, New South Wales.[6] A classmate of Ayik was Duax Ngakuru, the future boss of the Comanchero gang.[6]

Criminal career [edit]

In the 2000s, Ayik was running a large criminal empire. He held ownership of karaoke bars and brothels in Sydney and Canberra. He reportedly travelled to Dubai, India and Hong Kong in luxury.[6] His activities were involved with the Comanchero Motorcycle Club.[3] He is also said to have worked with corrupt customs officials and jail officers in Australia and Tonga.[6] The drug importations he engaged in were estimated to be valued in the hundreds of millions of dollars.[5] This business was organised in co-

'Cowardly' Melbourne C

https://www.abc.net....

ABC NEWS Log In

Just In Watch Live Politics World Business Analysis More

'Cowardly' Melbourne Comanchero gang members suspected of murdering two innocent men

By Tahlea Ausilitia

Posted Mon 31 May 2021 at 12:38am, updated Mon 31 May 2021 at 1:15am

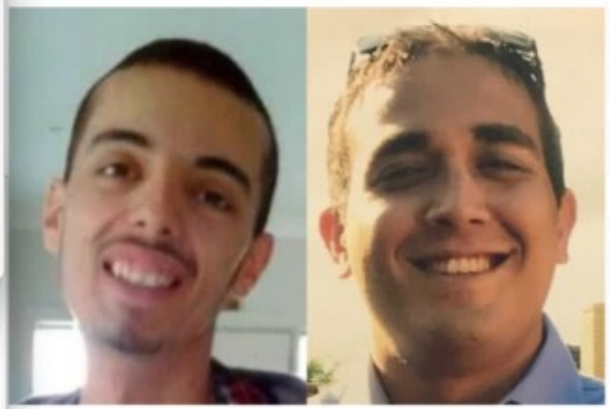

Muhamad Yucel (left) and Zabi Ezedyar (right) are believed to have been victims of mistaken identity. (Supplied: Victoria Police)

abc.net.au/news/cowardly-bikie-members-... Copy link Share

Police have described Melbourne motorcycle gang members who allegedly murdered two men by mistake as "panicked, incompetent" and "cowardly".

Authorities are appealing for information about the 2017 deaths of 22-year-old Muhamad Yucel and 26-year-old Zabi Ezedyar whose murders have been linked to the Comanchero outlaw motorcycle gang.

Key points:

- Muhamad Yucel and Zabi Ezedyar were shot in 2017, both victims of mistaken identity

William "Jock" Ross - Wi

https://en.wikipedia....

William "Jock" Ross

Add languages

Article Talk Read Edit View history Tools

From Wikipedia, the free encyclopedia

William George "Jock" Ross (born 5 August 1943) is a Scottish-born Australian outlaw biker, best known as the founder and the "Supreme Commander" of the Comanchero Motorcycle Club and for his involvement in the Milperra massacre of 1984. Ross was sentenced to life imprisonment with Judge Roden childing him as one of the men most responsible for the shoot-out at the Viking Tavern.

Jock Ross	
Born	William George Ross 5 August 1943 (age 80) Glasgow, Scotland
Occupation(s)	Outlaw biker, soldier, fireman
Years active	1968-2002
Known for	Founder of the Comancheros
Successor	Mick Hawi
Allegiance	Comanchero MC
Conviction(s)	Murder (1986), reduced to manslaughter upon appeal (1992)
Criminal penalty	Life imprisonment; paroled in 1989

Youth [edit]

Ross was born in Glasgow, Scotland into a working-class family.[1] Ross grew up in the Gorbals neighbourhood of Glasgow, where his father worked as a lorry (truck) driver.[2] Ross stated of his youth: "In the old Glasgow days you never backed off, that's how you survived. The Gorbals was tough and you had to be tough too."[2] He served in the British Army in the Royal Engineers.[1] Ross joined the British Army at the age of 17 and served for 7 years.[3] As an engineer, he was involved in clearing minefields left over from the Second World War in Libya as well as laying minefields in the Aden Protectorate (modern Yemen) and Hong Kong.[1] After his honourable discharge, he settled in Australia, making his home in New South Wales.[1] In 1966, he settled in a coastal flat and then moved to Point Clare.[4] Ross-who was known to his friends as "Jock" instead of William-worked variously as a lorry driver and as an apprentice blacksmith.[4]

The Comancheros [edit]

The "Supreme Commander" [edit]

Ross befriended a number of Australian veterans of the Vietnam War, saying in a 2019 interview: "I came out of the army, came here. People come out of the army, especially soldiers coming back from Vietnam back in the '70s, the late '70s ... they came, and they were treated like lepers ... not real good. Me, as an ex-soldier, I empathised with them".[1] Ross founded Comanchero Motorcycle Club in 1968 with the name being taken from a 1961 John Wayne Western film *The Comancheros* that Ross adored.[5][6] The Australian journalists Lindsay Simpson and Sandra Harvey described Ross as a natural "leader of men", an extremely charismatic man whose machismo and toughness inspired much devotion from other men.[7] In 1971, Ross purchased a property along the then rural Mangrove Mountain Road for $800 that became his home.[7] Settling with Ross in his caravan were his first wife Sandy and their infant daughter Deidre.[7] Ross found the sunny New South Wales countryside to be a refreshing change from the decaying industrial neighbourhoods of the

Turkey arrests alleged Australia d

https://www.re...

Reuters World Business Markets More My News Register

Turkey arrests alleged Australia drug kingpin in big crime bust

By Jonathan Spicer

November 2, 2023 8:24 AM CDT · Updated 9 months ago

Hakan Ayik, a fugitive wanted in Australia for drug smuggling, is detained by Turkish police in Istanbul, Turkey November 1, 2023. Turkish Interior Ministry/Handout via REUTERS *Purchase Licensing Rights*

Give Feedback

Summary Companies

- 'Facebook gangster' Hakan Ayik among Australia's most wanted
- Turkey rounds up alleged members of bike gang Comanchero
- FBI says Ayik unwittingly helped promote bugged phone app

ISTANBUL, Nov 2 (Reuters) - Turkey said on Thursday it had captured Hakan Ayik, a top fugitive wanted in Australia for drug smuggling, and 36 others involved in an international organised crime ring that has also been pursued by U.S. and New Zealand authorities.

Interior Minister Ali Yerlikaya said the detentions in Istanbul targeted the armed motorcycle gang Comanchero that he said was allegedly involved in drug trafficking, manslaughter, looting and money laundering globally.

Hakan Ayik

Add languages

Article Talk Read Edit View history Tools

From Wikipedia, the free encyclopedia

Joseph Hakan Ayik, also known as **Hakan Reis** (born 31 January 1979) is a Turkish-Australian[1] drug trafficker. He has an estimated net worth of 1.2 billion dollars, and was described in June 2021 as "Australia's most wanted man".[2][3]

Early life [edit]

Ayik was born in Australia to parents from Turkey.[4] His father died when he was young, with many family members being drug users.[5] His cousin and brother later ended up in prison.[5] He studied at James Cook Boys Technology High School in Kogarah, New South Wales.[5] A classmate of Ayik was Duax Ngakuru, the future boss of the Comanchero gang.[6]

Criminal career [edit]

In the 2000s, Ayik was running a large criminal empire. He held ownership of karaoke bars and brothels in Sydney and Canberra. He reportedly travelled to Dubai, India and Hong Kong in luxury.[5] His activities were involved with the Comanchero Motorcycle Club.[5] He is also said to have worked with corrupt customs officials and jail officers in Australia and Tonga.[5] The drug importations he engaged in were estimated to be valued in the hundreds of millions of dollars.[5] This business was organised in co-

'Cowardly' Melbourne C

https://www.abc.net....

ABC NEWS Log In

Just In Watch Live Politics World Business Analysis More

'Cowardly' Melbourne Comanchero gang members suspected of murdering two innocent men

By Tahlea Aualiitia

Posted Mon 31 May 2021 at 12:38am, updated Mon 31 May 2021 at 1:15am

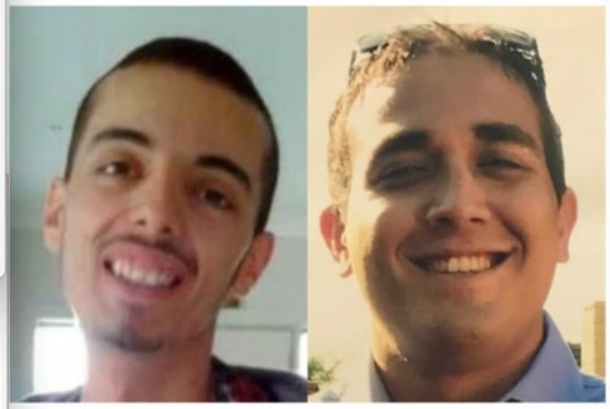

Muhamad Yucel (left) and Zabi Ezedyar (right) are believed to have been victims of mistaken identity. *(Supplied: Victoria Police)*

abc.net.au/news/cowardly-bikie-members-... Copy link Share

Police have described Melbourne motorcycle gang members who allegedly murdered two men by mistake as "panicked, incompetent" and "cowardly".

Authorities are appealing for information about the 2017 deaths of 22-year-old Muhamad Yucel and 26-year-old Zabi Ezedyar whose murders have been linked to the Comanchero outlaw motorcycle gang.

Key points:

- Muhamad Yucel and Zabi Ezedyar were shot in 2017, both victims of mistaken identity

William "Jock" Ross - Wi

https://en.wikipedia....

William "Jock" Ross

Add languages

Article Talk Read Edit View history Tools

From Wikipedia, the free encyclopedia

William George "Jock" Ross (born 5 August 1943) is a Scottish-born Australian outlaw biker, best known as the founder and the "Supreme Commander" of the Comanchero Motorcycle Club and for his involvement in the Milperra massacre of 1984. Ross was sentenced to life imprisonment with Judge Roden childing him as one of the men most responsible for the shoot-out at the Viking Tavern.

Jock Ross	
Born	William George Ross 5 August 1943 (age 80) Glasgow, Scotland
Occupation(s)	Outlaw biker, soldier, fireman
Years active	1968-2002
Known for	Founder of the Comancheros
Successor	Mick Hawi
Allegiance	Comanchero MC
Conviction(s)	Murder (1986), reduced to manslaughter upon appeal (1992)
Criminal penalty	Life imprisonment; paroled in 1989

Youth [edit]

Ross was born in Glasgow, Scotland into a working-class family.[1] Ross grew up in the Gorbals neighbourhood of Glasgow, where his father worked as a lorry (truck) driver.[2] Ross stated of his youth: "In the old Glasgow days you never backed off, that's how you survived. The Gorbals was tough and you had to be tough too."[2] He served in the British Army in the Royal Engineers.[1] Ross joined the British Army at the age of 17 and served for 7 years.[3] As an engineer, he was involved in clearing minefields left over from the Second World War in Libya as well as laying minefields in the Aden Protectorate (modern Yemen) and Hong Kong.[1] After his honourable discharge, he settled in Australia, making his home in New South Wales.[1] In 1966, he settled in a coastal flat and then moved to Point Clare.[4] Ross-who was known to his friends as "Jock" instead of William-worked variously as a lorry driver and as an apprentice blacksmith.[4]

The Comancheros [edit]

The "Supreme Commander" [edit]

Ross befriended a number of Australian veterans of the Vietnam War, saying in a 2019 interview: "I came out of the army, came here. People come out of the army, especially soldiers coming back from Vietnam back in the '70s, the late '70s … they came, and they were treated like lepers … not real good. Me, as an ex-soldier, I empathised with them".[1] Ross founded Comanchero Motorcycle Club in 1968 with the name being taken from a 1961 John Wayne Western film *The Comancheros* that Ross adored.[5][6] The Australian journalists Lindsay Simpson and Sandra Harvey described Ross as a natural "leader of men", an extremely charismatic man whose machismo and toughness inspired much devotion from other men.[7] In 1971, Ross purchased a property along the then rural Mangrove Mountain Road for $800 that became his home.[7] Settling with Ross in his caravan were his first wife Sandy and their infant daughter Deidre.[7] Ross found the sunny New South Wales countryside to be a refreshing change from the decaying industrial neighbourhoods of the

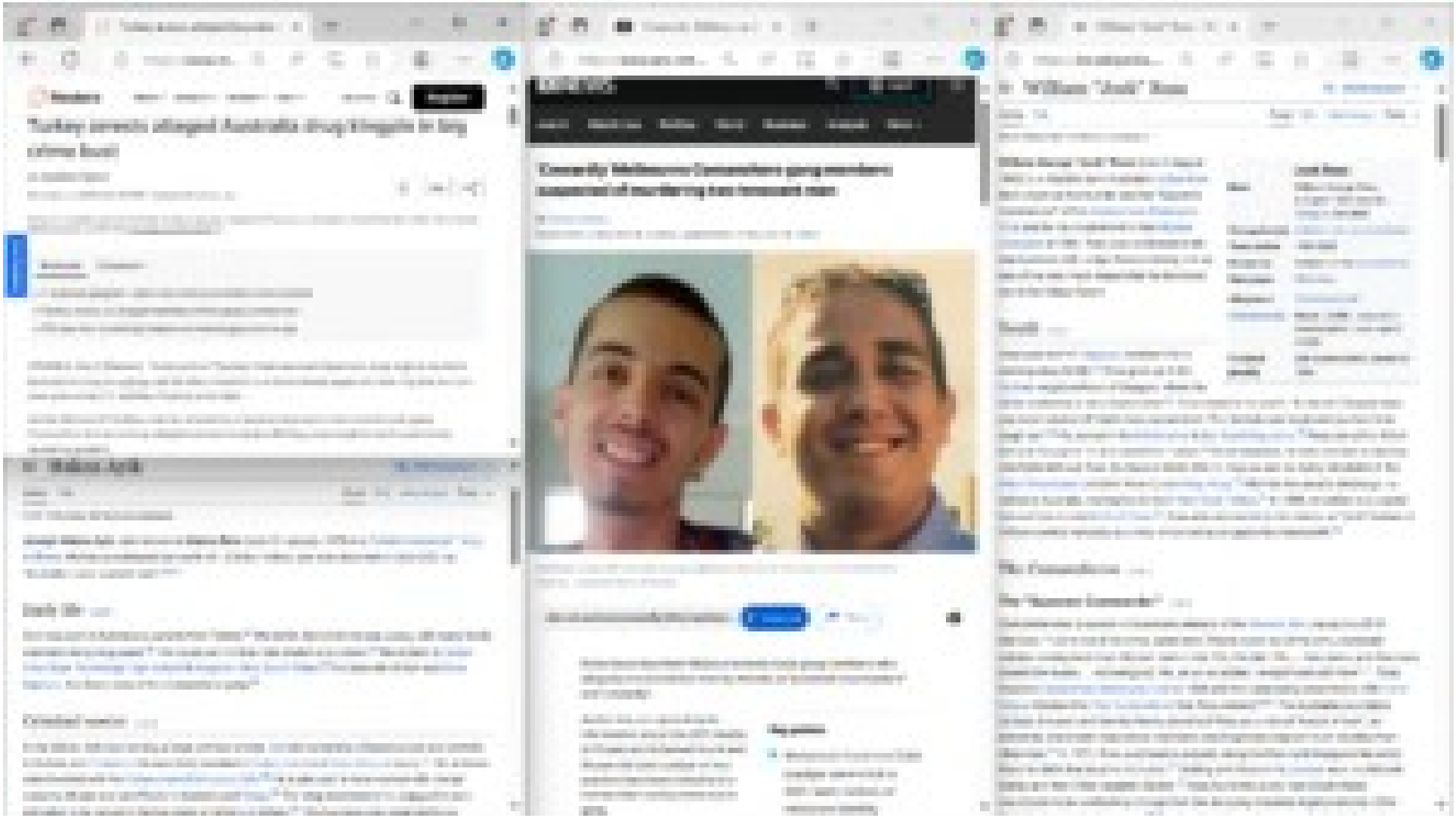

Turkey arrests alleged Australia

https://www.re...

Reuters

Register

Turkey arrests alleged Australia drug kingpin in big crime bust

By Jonathan Spicer

Summary Companies

- 'Facebook gangster' Hakan Ayik among Australia's most wanted
- Turkey rounds up alleged members of bike gang Comanchero
- FBI says Ayik unwittingly helped promote bugged phone app

ISTANBUL, Nov 2 (Reuters) - Turkey said on Thursday it had captured Hakan Ayik, a top fugitive wanted in Australia for drug smuggling, and 36 others involved in an international organised crime ring that has also been pursued by U.S. and New Zealand authorities.

Interior Minister Ali Yerlikaya said the detentions in Istanbul targeted the armed motorcycle gang Comanchero that he said was allegedly involved in drug trafficking, manslaughter, looting and money laundering globally.

Hakan Ayik

Article Talk Read Edit View history Tools

From Wikipedia, the free encyclopedia

Joseph Hakan Ayik, also known as **Hakan Reis** (born 31 January 1979) is a Turkish-Australian drug trafficker. He has an estimated net worth of 1.2 billion dollars, and was described in June 2021 as "Australia's most wanted man".

Early life

Ayik was born in Australia to parents from Turkey. His father died when he was young, with many family members being drug users. His cousin and brother later ended up in prison. He studied at James Cook Boys Technology High School in Kogarah, New South Wales. A classmate of Ayik was Duaa Ngakuru, the future boss of the Comanchero gang.

Criminal career

In the 2000s, Ayik was running a large criminal empire. He held ownership of karaoke bars and brothels in Sydney and Canberra. He reportedly travelled to Dubai, India and Hong Kong in luxury. His activities were involved with the Comanchero Motorcycle Club. He is also said to have worked with corrupt customs officials and jail officers in Australia and Tonga. The drug importations he engaged in were estimated to be valued in the hundreds of millions of dollars. This business was organised in co-

'Cowardly' Melbourne C

https://www.abc.net...

ABC NEWS

Log In

Just In Watch Live Politics World Business Analysis More

'Cowardly' Melbourne Comanchero gang members suspected of murdering two innocent men

By Tahlia Aushima

Posted Mon 31 May 2021 at 12:38am, updated Mon 31 May 2021 at 1:15am

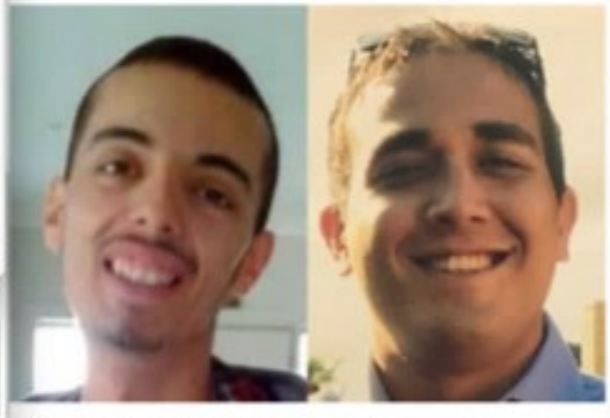

Muhamad Yucel (left) and Zabi Ezedyar (right) are believed to have been victims of mistaken identity. (Supplied: Victoria Police)

abc.net.au/news/cowardly-bikie-members-... Copy link Share

Police have described Melbourne motorcycle gang members who allegedly murdered two men by mistake as "panicked, incompetent" and "cowardly".

Authorities are appealing for information about the 2017 deaths of 22-year-old Muhamad Yucel and 26-year-old Zabi Ezedyar whose murders have been linked to the Comanchero outlaw motorcycle gang.

Key points:

- Muhamad Yucel and Zabi Ezedyar were shot in 2017, both victims of mistaken identity

William "Jock" Ross

https://en.wikipedia...

William "Jock" Ross

Article Talk Read Edit View history Tools

From Wikipedia, the free encyclopedia

William George "Jock" Ross (born 5 August 1943) is a Scottish-born Australian outlaw biker, best known as the founder and the "Supreme Commander" of the Comanchero Motorcycle Club and for his involvement in the Milperra massacre of 1984. Ross was sentenced to life imprisonment with Judge Roden chiding him as one of the men most responsible for the shoot-out at the Viking Tavern.

Jock Ross	
Born	William George Ross 5 August 1943 (age 80) Glasgow, Scotland
Occupation(s)	Outlaw biker, soldier, fireman
Years active	1968-2002
Known for	Founder of the Comanchero
Successor	Mick Hoar
Allegiance	Comanchero MC
Conviction(s)	Murder (1986), reduced to manslaughter upon appeal (1992)
Criminal penalty	Life imprisonment, paroled in 1989

Youth

Ross was born in Glasgow, Scotland into a working-class family. Ross grew up in the Gorbals neighbourhood of Glasgow, where his father worked as a lorry (truck) driver. Ross stated of his youth: "In the old Glasgow days you never backed off, that's how you survived. The Gorbals was tough and you had to be tough too." He served in the British Army in the Royal Engineers. Ross joined the British Army at the age of 17 and served for 7 years. As an engineer, he was involved in clearing minefields left over from the Second World War in Libya as well as laying minefields in the Aden Protectorate (modern Yemen) and Hong Kong. After his honourable discharge, he settled in Australia, making his home in New South Wales. In 1966, he settled in a coastal flat and then moved to Point Clare. Ross who was known to his friends as "Jock" instead of William worked variously as a lorry driver and as an apprentice blacksmith.

The Comancheros

The "Supreme Commander"

Ross befriended a number of Australian veterans of the Vietnam War, saying in a 2019 interview: "I came out of the army, came here. People come out of the army, especially soldiers coming back from Vietnam back in the '70s, the late '70s ... they came, and they were treated like lepers ... not real good. Me, as an ex-soldier, I empathised with them". Ross founded Comanchero Motorcycle Club in 1968 with the name being taken from a 1961 John Wayne Western film The Comancheros that Ross adored. The Australian journalists Lindsay Simpson and Sandra Harvey described Ross as a natural "leader of men", an extremely charismatic man whose machismo and toughness inspired much devotion from other men. In 1971, Ross purchased a property along the then rural Mangrove Mountain Road for $800 that became his home. Settling with Ross in his caravan were his first wife Sandy and their infant daughter Deidre. Ross found the sunny New South Wales countryside to be a refreshing change from the decaying industrial neighbourhoods of the

Turkey arrests alleged Australia

https://www.re...

Reuters World Business Markets More My News Register

Turkey arrests alleged Australia drug kingpin in big crime bust

By Jonathan Spicer

November 2, 2023 8:24 AM CDT · Updated 9 months ago

Hakan Ayik, a fugitive wanted in Australia for drug smuggling, is detained by Turkish police in Istanbul, Turkey November 1, 2023. Turkish Interior Ministry/Handout via REUTERS Purchase Licensing Rights

Give Feedback

Summary Companies

- 'Facebook gangster' Hakan Ayik among Australia's most wanted
- Turkey rounds up alleged members of bike gang Comanchero
- FBI says Ayik unwittingly helped promote bugged phone app

ISTANBUL, Nov 2 (Reuters) - Turkey said on Thursday it had captured Hakan Ayik, a top fugitive wanted in Australia for drug smuggling, and 36 others involved in an international organised crime ring that has also been pursued by U.S. and New Zealand authorities.

Interior Minister Ali Yerlikaya said the detentions in Istanbul targeted the armed motorcycle gang Comanchero that he said was allegedly involved in drug trafficking, manslaughter, looting and money laundering globally.

Hakan Ayik

Add languages

Article Talk Read Edit View history Tools

From Wikipedia, the free encyclopedia

Joseph Hakan Ayik, also known as **Hakan Reis** (born 31 January 1979) is a Turkish-Australian[1] drug trafficker. He has an estimated net worth of 1.2 billion dollars, and was described in June 2021 as "Australia's most wanted man".[2][3]

Early life [edit]

Ayik was born in Australia to parents from Turkey.[4] His father died when he was young, with many family members being drug users.[5] His cousin and brother later ended up in prison.[6] He studied at James Cook Boys Technology High School in Kogarah, New South Wales.[6] A classmate of Ayik was Duax Ngakuru, the future boss of the Comanchero gang.[6]

Criminal career [edit]

In the 2000s, Ayik was running a large criminal empire. He held ownership of karaoke bars and brothels in Sydney and Canberra. He reportedly travelled to Dubai, India and Hong Kong in luxury.[6] His activities were involved with the Comanchero Motorcycle Club.[3] He is also said to have worked with corrupt customs officials and jail officers in Australia and Tonga.[6] The drug importations he engaged in were estimated to be valued in the hundreds of millions of dollars.[5] This business was organised in co-

'Cowardly' Melbourne C

https://www.abc.net....

ABC NEWS Log In

Just In Watch Live Politics World Business Analysis More

'Cowardly' Melbourne Comanchero gang members suspected of murdering two innocent men

By Tahlea Ausilitia

Posted Mon 31 May 2021 at 12:38am, updated Mon 31 May 2021 at 1:15am

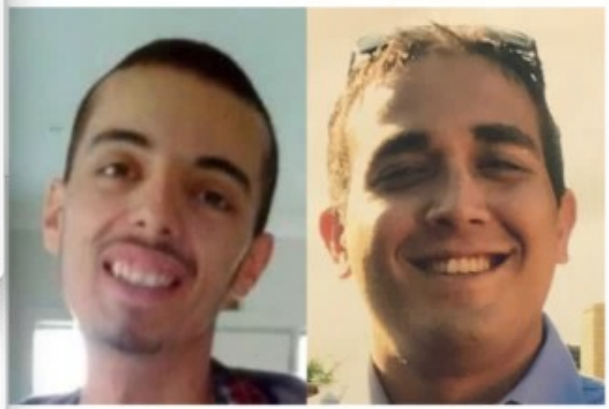

Muhamad Yucel (left) and Zabi Ezedyar (right) are believed to have been victims of mistaken identity. (Supplied: Victoria Police)

abc.net.au/news/cowardly-bikie-members-... Copy link Share

Police have described Melbourne motorcycle gang members who allegedly murdered two men by mistake as "panicked, incompetent" and "cowardly".

Authorities are appealing for information about the 2017 deaths of 22-year-old Muhamad Yucel and 26-year-old Zabi Ezedyar whose murders have been linked to the Comanchero outlaw motorcycle gang.

Key points:

- Muhamad Yucel and Zabi Ezedyar were shot in 2017, both victims of mistaken identity

William "Jock" Ross - Wi

https://en.wikipedia....

William "Jock" Ross

Add languages

Article Talk Read Edit View history Tools

From Wikipedia, the free encyclopedia

William George "Jock" Ross (born 5 August 1943) is a Scottish-born Australian outlaw biker, best known as the founder and the "Supreme Commander" of the Comanchero Motorcycle Club and for his involvement in the Milperra massacre of 1984. Ross was sentenced to life imprisonment with Judge Roden childing him as one of the men most responsible for the shoot-out at the Viking Tavern.

Jock Ross	
Born	William George Ross 5 August 1943 (age 80) Glasgow, Scotland
Occupation(s)	Outlaw biker, soldier, fireman
Years active	1968-2002
Known for	Founder of the Comancheros
Successor	Mick Hawi
Allegiance	Comanchero MC
Conviction(s)	Murder (1986), reduced to manslaughter upon appeal (1992)
Criminal penalty	Life imprisonment; paroled in 1989

Youth [edit]

Ross was born in Glasgow, Scotland into a working-class family.[1] Ross grew up in the Gorbals neighbourhood of Glasgow, where his father worked as a lorry (truck) driver.[2] Ross stated of his youth: "In the old Glasgow days you never backed off, that's how you survived. The Gorbals was tough and you had to be tough too."[2] He served in the British Army in the Royal Engineers.[1] Ross joined the British Army at the age of 17 and served for 7 years.[3] As an engineer, he was involved in clearing minefields left over from the Second World War in Libya as well as laying minefields in the Aden Protectorate (modern Yemen) and Hong Kong.[1] After his honourable discharge, he settled in Australia, making his home in New South Wales.[1] In 1966, he settled in a coastal flat and then moved to Point Clare.[4] Ross-who was known to his friends as "Jock" instead of William-worked variously as a lorry driver and as an apprentice blacksmith.[4]

The Comancheros [edit]

The "Supreme Commander" [edit]

Ross befriended a number of Australian veterans of the Vietnam War, saying in a 2019 interview: "I came out of the army, came here. People come out of the army, especially soldiers coming back from Vietnam back in the '70s, the late '70s ... they came, and they were treated like lepers ... not real good. Me, as an ex-soldier, I empathised with them".[1] Ross founded Comanchero Motorcycle Club in 1968 with the name being taken from a 1961 John Wayne Western film *The Comancheros* that Ross adored.[5][6] The Australian journalists Lindsay Simpson and Sandra Harvey described Ross as a natural "leader of men", an extremely charismatic man whose machismo and toughness inspired much devotion from other men.[7] In 1971, Ross purchased a property along the then rural Mangrove Mountain Road for $800 that became his home.[7] Settling with Ross in his caravan were his first wife Sandy and their infant daughter Deidre.[7] Ross found the sunny New South Wales countryside to be a refreshing change from the decaying industrial neighbourhoods of the

EL PAÍS

https://www.nbcnews.com/news/latin-america/4-accu...

NBC NEWS

4 accused of scheme to smuggle 'military-grade firepower' to Mexico's bloodiest cartel

Authorities found an arsenal with 10,000 armor-piercing incendiary rounds and kits to make six machine guns capable of firing 6,000 bullets per minute.

By Tim Stelloh

Four U.S. suspects were arrested in a smuggling scheme to export machine guns, assault rifles and hundreds of thousands of rounds of ammunition to a Mexican drug cartel that authorities have called the country's bloodiest, officials said Monday.

The U.S. Attorney's Office in California's Central District named two more suspects in the alleged scheme to move "military-grade firepower" to the Cártel Jalisco Nueva Generación, a group that law enforcement officials in the U.S. and Mexico have said is filling a vacuum left by the capture of Joaquín Joaquín "El Chapo" Guzmán in 2016.

One of the suspects is believed to be at large in Mexico. Another is in state custody in North Carolina on unrelated charges, the prosecutor's office said in a news release.

Most of the suspects were charged with smuggling and violating export regulations. The suspected ringleader and his son were also charged with money laundering, and two others were accused of illegal possession of ammunition.

"The defendants in this case smuggled sophisticated weaponry out of the United States to one of the most violent cartels in Mexico whose members target not only rival gangs, but innocent Mexican citizens and Mexican law enforcement," Kristi Johnson, an FBI official in Los Angeles, said in a statement.

Marco Antonio Sandlier Valencia, 31, was identified as the U.S. group's leader. According to the prosecutor's office, he and the others obtained the guns from two

Sponsored Stories

Unsold Laptops Are Almost Given Away

Why Didn't Anyone Tell Me Windows Computers Can Block Ads?

Garden Tool Free Shipping

cervantes mexico's bloodiest d...

Narcos: 'El Mencho': Chasing th...

https://english.elpais.c...

EL PAÍS

International

MEXICO »

'El Mencho': Chasing the most powerful drug lord in Mexico

Nemesio Oseguera Cervantes is the leader of the brutal Jalisco New Generation Cartel. Despite being the most wanted criminal in North America, with millions of dollars in rewards hanging over his head, both the Mexican and US governments have failed to track him down

A police officer stands near a vehicle set on fire by members of Jalisco New Generation Cartel. FERNANDO CARBAJAL (REUTERS)

DAVID MARCIAL PÉREZ · GEORGINA ZERIGA

https://www.nbcnews.com/news/latin-america/4-accu...

NBC NEWS

4 accused of scheme to smuggle 'military-grade firepower' to Mexico's bloodiest cartel

Authorities found an arsenal with 10,000 armor-piercing incendiary rounds and kits to make six machine guns capable of firing 6,000 bullets per minute.

By Tim Stelloh

Four U.S. suspects were arrested in a smuggling scheme to export machine guns, assault rifles and hundreds of thousands of rounds of ammunition to a Mexican drug cartel that authorities have called the country's bloodiest, officials said Monday.

The U.S. Attorney's Office in California's Central District named two more suspects in the alleged scheme to move "military-grade firepower" to the Cártel Jalisco Nueva Generación, a group that law enforcement officials in the U.S. and Mexico have said is filling a vacuum left by the capture of kingpin Joaquín "El Chapo" Guzmán in 2016.

One of the suspects is believed to be at large in Mexico. Another is in state custody in North Carolina on unrelated charges, the prosecutor's office said in a news release.

Most of the suspects were charged with smuggling and violating export regulations. The suspected ringleader and his son were also charged with money laundering, and two others were accused of illegal possession of ammunition.

"The defendants in this case smuggled sophisticated weaponry out of the United States to one of the most violent cartels in Mexico whose members target not only rival gangs, but innocent Mexican citizens and Mexican law enforcement," Kristi Johnson, an FBI official in Los Angeles, said in a statement.

Marco Antonio Santillan Valencia, 51, was identified as the U.S. group's leader. According to the prosecutor's office, he and the others obtained the guns from two

Sponsored Stories

Unsold Laptops Are Almost Given Away

Why Didn't Anyone Tell Me Windows Computers Can Block Ads?

Garden Tool Free Shipping

cervantes mexico's bloodiest dr... | Narcos: 'El Mencho': Chasing the...

https://english.elpais.c...

EL PAÍS International

MEXICO >

'El Mencho': Chasing the most powerful drug lord in Mexico

Nemesio Oseguera Cervantes is the leader of the brutal Jalisco New Generation Cartel. Despite being the most wanted criminal in North America, with millions of dollars in rewards hanging over his head, both the Mexican and US governments have failed to track him down

A police officer stands near a vehicle set on fire by members of Jalisco New Generation Cartel. FERNANDO CARRANZA (REUTERS)

DAVID MARCIAL PÉREZ · GEORGINA ZEREGA

Mexico – DEC 21, 2022 - 05:20 EST

https://www.nbcnews.com/news/latin-america/4-accu...

NBC NEWS | 4 accused of scheme to smuggle 'military-grade firepower' to Mexico's bloodiest cartel

LATIN AMERICA

4 accused of scheme to smuggle 'military-grade firepower' to Mexico's bloodiest cartel

Authorities found an arsenal with 10,000 armor-piercing incendiary rounds and kits to make six machine guns capable of firing 6,000 bullets per minute.

Create your free profile or log in to save this article

Jan. 24, 2022, 11:09 PM CST / Updated Jan. 25, 2022, 12:21 AM CST

By Tim Stelloh

Four U.S. suspects were arrested in a smuggling scheme to export machine guns, assault rifles and hundreds of thousands of rounds of ammunition to a Mexican drug cartel that authorities have called the country's bloodiest, officials said Monday.

The U.S. Attorney's Office in California's Central District named two more suspects in the alleged scheme to move "military-grade firepower" to the Cártel Jalisco Nueva Generación, a group that law enforcement officials in the U.S. and Mexico have said is filling a vacuum left by the capture of kingpin Joaquín "El Chapo" Guzmán in 2016.

One of the suspects is believed to be at large in Mexico. Another is in state custody in North Carolina on unrelated charges, the prosecutor's office said in a news release.

Most of the suspects were charged with smuggling and violating export regulations. The suspected ringleader and his son were also charged with money laundering, and two others were accused of illegal possession of ammunition.

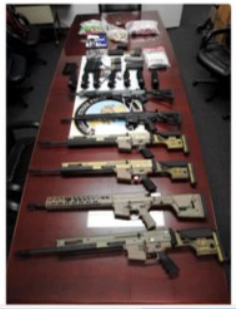

"The defendants in this case smuggled sophisticated weaponry out of the United States to one of the most violent cartels in Mexico whose members target not only rival gangs, but innocent Mexican citizens and Mexican law enforcement," Kristi Johnson, an FBI official in Los Angeles, said in a statement.

Marco Antonio Santillan Valencia, 51, was identified as the U.S. group's leader. According to the prosecutor's office, he and the others obtained the guns from two

Sponsored Stories by Taboola

FAVORITE SEARCHES
Unsold Laptops Are Almost Given Away

SAFER TECH TIPS Read More
Why Didn't Anyone Tell Me Windows Computers Can Block Ads?

Garden Tool Free Shipping

cervantes mexico's bloodiest dr... | Narcos: 'El Mencho': Chasing the...

https://english.elpais.c...

EL PAÍS | International | SUBSCRIBE | LOG IN

MEXICO >

'El Mencho': Chasing the most powerful drug lord in Mexico

Nemesio Oseguera Cervantes is the leader of the brutal Jalisco New Generation Cartel. Despite being the most wanted criminal in North America, with millions of dollars in rewards hanging over his head, both the Mexican and US governments have failed to track him down

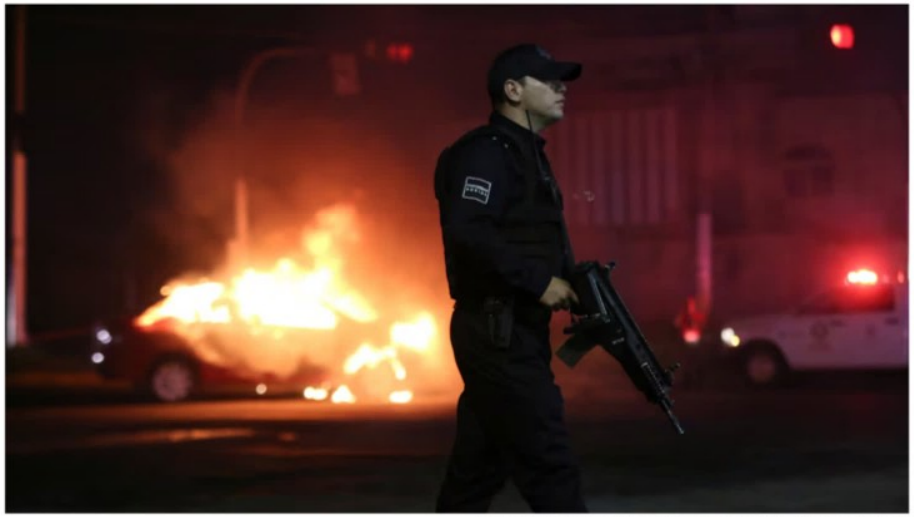

A police officer stands near a vehicle set on fire by members of Jalisco New Generation Cartel.
FERNANDO CARRANZA (REUTERS)

DAVID MARCIAL PÉREZ | GEORGINA ZEREGA

Mexico - DEC 27, 2022 - 05:39 EST

THE WALL STREET JOURNAL

Shaddow Kravalbaum, Jewish Student Suing Harvard, on BM' Speaker List Tonight

salon

BOOK EXCERPT

Meet America's first drug dealer: Arnold Rothstein's wild, real-life 1920s "Sopranos" story

The modern drug war started with Arnold Rothstein, a criminal master who feared he managed to rig the World Series

By JOHANN HARI

Excerpted from Chasing the Scream: The First and Last Days of the War on Drugs

As I dug deeper, I realized there was a role in the story of the start of the drug war – a large

NEW YORK POST

LOG IN

Lifestyle | Weird But True | Health | Sex & Relationships | Viral Trends | Human Interest

TRENDING NOW IN LIFESTYLE

Flyers can bring these 11 full-size liquids through airport...

Dear Abby: My husband hasn't touched me since I...

Meet 'The Talented Mrs. Mandelbaum:' America's first gangster

By Caroline Howe

Published July 14, 2021, 8:00 a.m. ET

Fredericka Mandelbaum ruled Manhattan's Lower East Side during the mid-19th century as she cultivated an extensive crime ring that extended far beyond her modest storefront.

They were branded the "Jewish Mafia," or the "Kosher Nostra" — four violent street-tough Jews with lots of criminal smarts who dominated tabloid headlines and the Wanted posters that festooned the bulletin boards of US post offices across the land.

THE TIMES OF ISRAEL

How a Jewish German woman in NY became America's first major crime boss in 1859

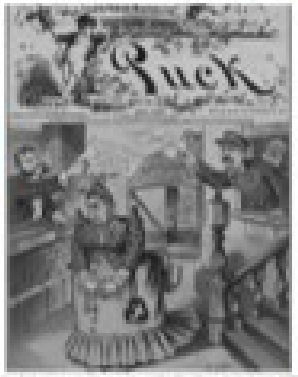

RECOMMENDED STORIES

THE WALL STREET JOURNAL.

Subscribe Sign In

Latest World Business U.S. Politics Economy Tech Markets & Finance Opinion Arts Lifestyle Real Estate Personal Finance Health Style Sports

Shabbos Kestenbaum, Jewish Student Suing Harvard, on RNC Speaker List Tonight

By Mariah Timms

Shabbos Kestenbaum testifying during a House subcommittee hearing in May. (Kent Nishimura/Getty Images)

One of the "everyday Americans" included in Wednesday's RNC speaker list is recent Harvard grad Shabbos Kestenbaum, who is suing the university over its alleged failure to combat antisemitism on campus. He is expected to speak at the RNC convention around 9 p.m. Eastern on Wednesday. Kestenbaum, who is Jewish, said he is a "lifelong

salon

SUBSCRIBE

BOOK EXCERPT

Meet America's first drug dealer: Arnold Rothstein's wild, real-life 1920s "Sopranos" story

The modern drug war started with Arnold Rothstein, a criminal master so feared he managed to rig the World Series

By JOHANN HARI (HBO)

PUBLISHED MARCH 1, 2015 9:30PM (EST)

save

Excerpted from "Chasing the Scream: The First and Last Days of the War on Drugs"

As I dug deeper, I realized there was a hole in the story of the start of the drug war—a large

NEW YORK POST

LOG IN

Lifestyle | Weird But True | Health | Sex & Relationships | Viral Trends | Human Interest

TRENDING NOW IN LIFESTYLE

Flyers can bring these 11 full-size liquids through airport...

Dear Abby: My husband hasn't touched me since I...

Meet 'The Talented Mrs. Mandelbaum:' America's first gangster

By Caroline Howe

Published July 14, 2024, 8:00 a.m. ET

25

Fredericka Mandelbaum ruled Manhattan's Lower East Side during the mid-19th century as she cultivated an extensive crime rink that extended far beyond her modest storefront.

mcny.org

They were branded the "Jewish Mafia," or the "Kosher Nostra" — four violent street-tough Jews with lots of criminal smarts who dominated tabloid headlines and the Wanted posters that festooned the bulletin boards of US post offices across the land.

Among them was Meyer Lansky, dubbed the kingpin of organized crime in America;

THE TIMES OF ISRAEL ISRAEL AT WAR - DAY 271

JOIN OUR COMMUNITY Support ToI and remove all ads

How a Jewish German woman in NY became America's first major crime boss in 1859

Margalit Fox's new book uncovers the fascinating life and capers of Fredericka Mandelbaum, who fenced stolen property and orchestrated complicated jewel heists and bank robberies

By RENEE GHERT-ZAND FOLLOW

Today, 1:24 am

Two 'Puck' satirical magazine covers featuring Mrs. Mandelbaum. On left (Summer 1884): The public feud between D.A. Olney and police inspector Byrnes. In the middle, depicted in blatantly anti-Semitic caricature, is a bejeweled Mrs. Mandelbaum. On right (1885): Mrs. Mandelbaum, safely on the Canadian side of the 'fence' for American defaulters." (Public domain)

America's first major organized crime boss was a Jewish woman whose name almost no one knows today. She was Fredericka Mandelbaum, the subject of a new historical nonfiction book by Margalit Fox.

"The Talented Mrs. Mandelbaum: The Rise and Fall of an American Organized-Crime Boss" tells the fascinating story of an immigrant who traveled in steerage to the Lower East Side of Manhattan in 1850. After a decade of peddling lace and struggling to support her family, she transformed herself into a successful fence, someone who knowingly buys stolen property and sells it for a profit.

Between 1859 and 1884, Mandelbaum ran and grew her fencing operation from an unassuming storefront. It was the Gilded Age, a time when the emergent middle and professional classes were willing to turn a blind eye to the origins of coveted luxury items.

"They quickly became consumers who were educated by the mass media of the day — catalogs, newspapers, magazines, and manuals of domestic advice aimed at women in particular, who were under real social pressure to have all of the best. They wanted fancy furniture, chintz, silk, doilies, and knickknacks in their home," Fox told The Times of Israel.

ADVERTISEMENT

RECOMMENDED STORIES

Cardiologist: How To Quickly Lose a Hanging Belly

getfriday.online | Sponsored

Top Podiatrist: If You Have Toenail Fungus Try This Tonight (It's...

WellnessGuide101.com | Sp...

Encyclopedia of Buddhism

Page | Discussion | Read | View source | View history | Search Encyclopedi

Bodhidharma

This biography is a copy of a Wikipedia article, with minor modifications. See the latest Wikipedia version here.

Main page
Recent changes
Random page
Categories
About
Help
Donate

Tools

What links here
Related changes
Special pages
Printable version
Permanent link
Page information
Cite this page

Bodhidharma was a Buddhist monk who lived during the 5th or 6th century. He is traditionally credited as the transmitter of Chan Buddhism to China, and regarded as its first Chinese patriarch. According to Chinese legend, he also began the physical training of the monks of Shaolin Monastery that led to the creation of Shaolin kungfu. In Japan, he is known as **Daruma**.

Little contemporary biographical information on Bodhidharma is extant, and subsequent accounts became layered with legend.[1] [note 1]

According to the principal Chinese sources, Bodhidharma came from the Western Regions,[4][5] which refers to Central Asia but may also include the Indian subcontinent, and was either a "Persian Central Asian"[4] or a "South Indian [...] the third son of a great Indian king."[5][note 2] Throughout Buddhist art, Bodhidharma is depicted as an ill-tempered, profusely-bearded, wide-eyed non-Chinese person. He is referred as "The Blue-Eyed Barbarian" (Chinese: 碧眼胡; pinyin: *Bìyǎnhú*) in Chan texts.[10]

Aside from the Chinese accounts, several popular traditions also exist regarding Bodhidharma's origins.[note 3]

Bodhidharma	
Names (*details*)	[Expand]

Bodhidharma, *Ukiyo-e woodblock print by Tsukioka Yoshitoshi, 1887.*

Title	Chanshi 1st Chan Patriarch
Personal	
Religion	Buddhism
School	Chan
Senior posting	
Successor	Huike
Students	[Expand]

Britannica

Search Britannica... | Subscribe Now | Login

Philosophy & Religion > Religious Places

Shaolin Temple

Table of Contents

Introduction
References & Edit History
Related Topics

Images

Related Questions

What are the major ethnic groups in China?

Read Next

The Effects of China's One-Child Policy
A Brief Overview of China's Cultural Revolution

Discover

6 Unusual Olympic Sports
Olympics: Football (Soccer)
8 Olympic Cheating Scandals
What's the Difference Between Rhythmic and Artistic Gymnastics?
7 Canceled or Reintroduced Olympic Sports
12 Greek Gods and Goddesses
What's the Difference Between Great Britain and the United Kingdom?

Shaolin Temple

monastery, Henan province, China

Print | Cite | Share | Feedback

Written by Jade Franklin
Fact-checked by The Editors of Encyclopædia Britannica
Article History

Ask a Question

Shaolin Temple, Buddhist monastery in Henan province, China, that was founded in 495.

Shaolin Temple

The Shaolin Temple in Henan province, China.

In 464 an Indian monk named Bada, the 28th successor in a line of religious leaders that could be traced back to Buddha, arrived in China to spread Buddhist teachings. The Shaolin Temple, the construction of which began in 495 under the orders of the Wei emperor Xiaowendi, bears testimony to his success. It was from here that Indian scriptures were translated into Chinese and the precepts of Zen Buddhism formed. Bada (often referred to as Bodhidharma) is also reputed to have introduced martial arts as a complementary practice to meditation—a practice that developed into the highly skilled Shaolin kung fu.

The Shaolin Temple sits on the slopes of Mount Song, one of the five sacred mountains of China. The original temple structure was simple, but with each succeeding dynasty it became increasingly extensive—many of the current structures date from the Ming and Qing dynasties. Great care was taken to preserve symmetry in the temple's design, with all crucial buildings being constructed along the site's central axis. These include the Gate of the Temple, the Bell and Drum towers, the Heavenly King Hall, the Dharma Hall, the Abbot's Room, the Mahavira Hall, and the Sutra-Keeping Pavilion. The

5 tips to use your credit card wisely

GO 4X on every bite.

Earn 4X points on dining, 2X points at grocery stores, gas stations and streaming services

Encyclopedia of Buddhism

Page | Discussion | Read | View source | View history | Search Encyclopedia

Main page
Recent changes
Random page
Categories
About
Help
Donate

Tools

What links here
Related changes
Special pages
Printable version
Permanent link
Page information
Cite this page

Bodhidharma

This biography is a copy of a Wikipedia article, with minor modifications. See the latest Wikipedia version here. → EDB

Bodhidharma was a Buddhist monk who lived during the 5th or 6th century. He is traditionally credited as the transmitter of Chan Buddhism to China, and regarded as its first Chinese patriarch. According to Chinese legend, he also began the physical training of the monks of Shaolin Monastery that led to the creation of Shaolin kungfu. In Japan, he is known as **Daruma**.

Little contemporary biographical information on Bodhidharma is extant, and subsequent accounts became layered with legend.[1] [note 1]

According to the principal Chinese sources, Bodhidharma came from the Western Regions,[4][5] which refers to Central Asia but may also include the Indian subcontinent, and was either a "Persian Central Asian"[4] or a "South Indian [...] the third son of a great Indian king."[5][note 2] Throughout Buddhist art, Bodhidharma is depicted as an ill-tempered, profusely-bearded, wide-eyed non-Chinese person. He is referred as "The Blue-Eyed Barbarian" (Chinese: 碧眼胡; pinyin: *Bìyǎnhú*) in Chan texts.[10]

Aside from the Chinese accounts, several popular traditions also exist regarding Bodhidharma's origins.[note 3]

Bodhidharma

Names (*details*) [Expand]

Bodhidharma, *Ukiyo-e woodblock print by Tsukioka Yoshitoshi, 1887.*

Title	Chanshi 1st Chan Patriarch
Personal	
Religion	Buddhism
School	Chan
Senior posting	
Successor	Huike
Students	[Expand]

Britannica | Search Britannica... | Subscribe Now | Login

Philosophy & Religion › Religious Places

Shaolin Temple

Table of Contents

Introduction
References & Edit History
Related Topics

Images

Related Questions

What are the major ethnic groups in China?

Read Next

The Effects of China's One-Child Policy
A Brief Overview of China's Cultural Revolution

Discover

6 Unusual Olympic Sports
Olympics: Football (Soccer)
8 Olympic Cheating Scandals
What's the Difference Between Rhythmic and Artistic Gymnastics?
7 Canceled or Reintroduced Olympic Sports
12 Greek Gods and Goddesses
What's the Difference Between Great Britain and the United Kingdom?

Shaolin Temple

monastery, Henan province, China

Print | Cite | Share | Feedback

Written by Jade Franklin
Fact-checked by The Editors of Encyclopaedia Britannica
Article History

Ask a Question

Shaolin Temple, Buddhist monastery in Henan province, China, that was founded in 495.

Shaolin Temple

The Shaolin Temple in Henan province, China.

In 464 an Indian monk named Bada, the 28th successor in a line of religious leaders that could be traced back to Buddha, arrived in China to spread Buddhist teachings. The Shaolin Temple, the construction of which began in 495 under the orders of the Wei emperor Xiaowendi, bears testimony to his success. It was from here that Indian scriptures were translated into Chinese and the precepts of Zen Buddhism formed. Bada (often referred to as Bodhidharma) is also reputed to have introduced martial arts as a complementary practice to meditation—a practice that developed into the highly skilled Shaolin kung fu.

The Shaolin Temple sits on the slopes of Mount Song, one of the five sacred mountains of China. The original temple structure was simple, but with each succeeding dynasty it became increasingly extensive—many of the current structures date from the Ming and Qing dynasties. Great care was taken to preserve symmetry in the temple's design, with all crucial buildings being constructed along the site's central axis. These include the Gate of the Temple, the Bell and Drum towers, the Heavenly King Hall, the Dharma Hall, the Abbot's Room, the Mahavira Hall, and the Sutra-Keeping Pavilion. The

5 tips to use your credit card wisely

48% of U.S. households carry credit card debt. These five tips can help you avoid overwhelming debt and feel more financially secure.

Learn more

Ad

GO 4X on every bite.

Earn 4X points on dining, 2X points at grocery stores, gas stations and streaming services

Encyclopedia of Buddhism

Page | Discussion | Read | View source | View history | Search Encyclopedia

Bodhidharma

This biography is a copy of a Wikipedia article, with minor modifications. See the latest Wikipedia version here. EOB

Bodhidharma was a Buddhist monk who lived during the 5th or 6th century. He is traditionally credited as the transmitter of Chan Buddhism to China, and regarded as its first Chinese patriarch. According to Chinese legend, he also began the physical training of the monks of Shaolin Monastery that led to the creation of Shaolin kungfu. In Japan, he is known as **Daruma**.

Little contemporary biographical information on Bodhidharma is extant, and subsequent accounts became layered with legend.[1] [note 1]

According to the principal Chinese sources, Bodhidharma came from the Western Regions,[4][5] which refers to Central Asia but may also include the Indian subcontinent, and was either a "Persian Central Asian"[4] or a "South Indian [...] the third son of a great Indian king."[5][note 2] Throughout Buddhist art, Bodhidharma is depicted as an ill-tempered, profusely-bearded, wide-eyed non-Chinese person. He is referred as "The Blue-Eyed Barbarian" (Chinese: 碧眼胡; pinyin: *Bìyǎnhú*) in Chan texts.[10]

Aside from the Chinese accounts, several popular traditions also exist regarding Bodhidharma's origins.[note 3]

Bodhidharma	
Names (*details*)	[Expand]

Bodhidharma, *Ukiyo-e woodblock print by Tsukioka Yoshitoshi, 1887.*

Title	Chanshi 1st Chan Patriarch
Personal	
Religion	Buddhism
School	Chan
Senior posting	
Successor	Huike
Students	[Expand]

Main page
Recent changes
Random page
Categories
About
Help
Donate

Tools
What links here
Related changes
Special pages
Printable version
Permanent link
Page information
Cite this page

Britannica

Search Britannica... | Subscribe Now | Login

Philosophy & Religion › Religious Places

Shaolin Temple

Table of Contents
Introduction
References & Edit History
Related Topics

Images

Related Questions
What are the major ethnic groups in China?

Read Next
The Effects of China's One-Child Policy
A Brief Overview of China's Cultural Revolution

Discover
6 Unusual Olympic Sports
Olympics: Football (Soccer)
8 Olympic Cheating Scandals
What's the Difference Between Rhythmic and Artistic Gymnastics?
7 Canceled or Reintroduced Olympic Sports
12 Greek Gods and Goddesses
What's the Difference Between Great Britain and the United Kingdom?

Shaolin Temple

monastery, Henan province, China

Print | Cite | Share | Feedback

Written by Jade Franklin
Fact-checked by The Editors of Encyclopaedia Britannica
Article History

Ask a Question

Shaolin Temple
The Shaolin Temple in Henan province, China.

Shaolin Temple, Buddhist monastery in Henan province, China, that was founded in 495.

In 464 an Indian monk named Bada, the 28th successor in a line of religious leaders that could be traced back to Buddha, arrived in China to spread Buddhist teachings. The Shaolin Temple, the construction of which began in 495 under the orders of the Wei emperor Xiaowendi, bears testimony to his success. It was from here that Indian scriptures were translated into Chinese and the precepts of Zen Buddhism formed. Bada (often referred to as Bodhidharma) is also reputed to have introduced martial arts as a complementary practice to meditation—a practice that developed into the highly skilled Shaolin kung fu.

The Shaolin Temple sits on the slopes of Mount Song, one of the five sacred mountains of China. The original temple structure was simple, but with each succeeding dynasty it became increasingly extensive—many of the current structures date from the Ming and Qing dynasties. Great care was taken to preserve symmetry in the temple's design, with all crucial buildings being constructed along the site's central axis. These include the Gate of the Temple, the Bell and Drum towers, the Heavenly King Hall, the Dharma Hall, the Abbot's Room, the Mahavira Hall, and the Sutra-Keeping Pavilion. The

Sponsored
5 tips to use your credit card wisely
48% of U.S. households carry credit card debt. These five tips can help you avoid overwhelming debt and feel more financially secure.
Learn more

Ad
GO 4X on every bite.
Earn 4X points on dining. 2X points at grocery stores, gas stations and streaming services

Encyclopedia of Buddhism

Page | Discussion | Read | View source | View history | Search Encyclopedia

Bodhidharma

This biography is a copy of a Wikipedia article, with minor modifications. See the latest Wikipedia version here.

Main page
Recent changes
Random page
Categories
About
Help
Donate

Tools
What links here
Related changes
Special pages
Printable version
Permanent link
Page information
Cite this page

Bodhidharma was a Buddhist monk who lived during the 5th or 6th century. He is traditionally credited as the transmitter of Chan Buddhism to China, and regarded as its first Chinese patriarch. According to Chinese legend, he also began the physical training of the monks of Shaolin Monastery that led to the creation of Shaolin kungfu. In Japan, he is known as **Daruma**.

Little contemporary biographical information on Bodhidharma is extant, and subsequent accounts became layered with legend.[1] [note 1]

According to the principal Chinese sources, Bodhidharma came from the Western Regions,[4][5] which refers to Central Asia but may also include the Indian subcontinent, and was either a "Persian Central Asian"[4] or a "South Indian [...] the third son of a great Indian king."[6][note 2] Throughout Buddhist art, Bodhidharma is depicted as an ill-tempered, profusely-bearded, wide-eyed non-Chinese person. He is referred as "The Blue-Eyed Barbarian" (Chinese: 碧眼胡; pinyin: *Bìyǎnhú*) in Chan texts.[10]

Aside from the Chinese accounts, several popular traditions also exist regarding Bodhidharma's origins.[note 3]

Bodhidharma	
Names (details)	[Expand]

Bodhidharma, *Ukiyo-e woodblock print by Tsukioka Yoshitoshi, 1887.*

Title	Chanshi 1st Chan Patriarch
Personal	
Religion	Buddhism
School	Chan
Senior posting	
Successor	Huike
Students	[Expand]

Britannica

Shaolin Temple

Table of Contents
Introduction
References & Edit History
Related Topics

Images

Related Questions
What are the major ethnic groups in China?

Read Next
The Effects of China's One-Child Policy
A Brief Overview of China's Cultural Revolution

Discover
4 Unusual Olympic Sports
Olympics Football (Soccer)
8 Olympic Cheating Scandals
What's the Difference Between Rhythmic and Artistic Gymnastics?
7 Canceled or Reintroduced Olympic Sports
12 Greek Gods and Goddesses
What's the Difference Between Great Britain and the United Kingdom?

Shaolin Temple

monastery, Henan province, China

Print | Cite | Share | Feedback

Written by Judy Franklin
Fact-checked by The Editors of Encyclopædia Britannica
Article History

Ask a Question

Shaolin Temple, Buddhist monastery in Henan province, China, that was founded in 495.

In 464 an Indian monk named Buda, the 28th successor in a line of religious leaders that could be traced back to Buddha, arrived in China to spread Buddhist teachings. The Shaolin Temple, the construction of which began in 495 under the orders of the Wei emperor Xiaowendi, bears testimony to his success. It was from here that Indian scriptures were translated into Chinese and the precepts of Zen Buddhism formed. Buda (often referred to as Bodhidharma) is also reputed to have introduced martial arts as a complementary practice to meditation—a practice that developed into the highly skilled Shaolin kung fu.

Shaolin Temple
The Shaolin Temple in Henan province, China.

The Shaolin Temple sits on the slopes of Mount Song, one of the five sacred mountains of China. The original temple structure was simple, but with each succeeding dynasty it became increasingly extensive—many of the current structures date from the Ming and Qing dynasties. Great care was taken to preserve symmetry in the temple's design, with all crucial buildings being constructed along the site's central axis. These include the Gate of the Temple, the Bell and Drum towers, the Heavenly King Hall, the Dharma Hall, the Abbot's Room, the Mahavira Hall, and the Sutra-Keeping Pavilion. The

5 tips to use your credit card wisely

GO 4X on every bite.
Earn 4X points on dining, 3X points at grocery stores, gas stations and streaming services

Encyclopedia of Buddhism

Page | Discussion | Read | View source | View history | Search Encyclopedi

Bodhidharma

This biography is a copy of a Wikipedia article, with minor modifications. See the latest Wikipedia version here.

Main page
Recent changes
Random page
Categories
About
Help
Donate

Tools

What links here
Related changes
Special pages
Printable version
Permanent link
Page information
Cite this page

Bodhidharma was a Buddhist monk who lived during the 5th or 6th century. He is traditionally credited as the transmitter of Chan Buddhism to China, and regarded as its first Chinese patriarch. According to Chinese legend, he also began the physical training of the monks of Shaolin Monastery that led to the creation of Shaolin kungfu. In Japan, he is known as **Daruma**.

Little contemporary biographical information on Bodhidharma is extant, and subsequent accounts became layered with legend.[1] [note 1]

According to the principal Chinese sources, Bodhidharma came from the Western Regions,[4][5] which refers to Central Asia but may also include the Indian subcontinent, and was either a "Persian Central Asian"[4] or a "South Indian [...] the third son of a great Indian king."[5][note 2] Throughout Buddhist art, Bodhidharma is depicted as an ill-tempered, profusely-bearded, wide-eyed non-Chinese person. He is referred as "The Blue-Eyed Barbarian" (Chinese: 碧眼胡; pinyin: *Bìyǎnhú*) in Chan texts.[10]

Aside from the Chinese accounts, several popular traditions also exist regarding Bodhidharma's origins.[note 3]

Bodhidharma	
Names (*details*)	[Expand]

Bodhidharma, *Ukiyo-e woodblock print by Tsukioka Yoshitoshi, 1887.*

Title	Chanshi 1st Chan Patriarch
Personal	
Religion	Buddhism
School	Chan
Senior posting	
Successor	Huike
Students	[Expand]

Britannica

Search Britannica... | Subscribe Now | Login

Philosophy & Religion > Religious Places

Shaolin Temple

Table of Contents

Introduction
References & Edit History
Related Topics

Images

Related Questions

What are the major ethnic groups in China?

Read Next

The Effects of China's One-Child Policy
A Brief Overview of China's Cultural Revolution

Discover

6 Unusual Olympic Sports
Olympics: Football (Soccer)
8 Olympic Cheating Scandals
What's the Difference Between Rhythmic and Artistic Gymnastics?
7 Canceled or Reintroduced Olympic Sports
12 Greek Gods and Goddesses
What's the Difference Between Great Britain and the United Kingdom?

Shaolin Temple

monastery, Henan province, China

Print | Cite | Share | Feedback

Written by Jade Franklin
Fact-checked by The Editors of Encyclopædia Britannica
Article History

Ask a Question

Shaolin Temple, Buddhist monastery in Henan province, China, that was founded in 495.

Shaolin Temple

The Shaolin Temple in Henan province, China.

In 464 an Indian monk named Bada, the 28th successor in a line of religious leaders that could be traced back to Buddha, arrived in China to spread Buddhist teachings. The Shaolin Temple, the construction of which began in 495 under the orders of the Wei emperor Xiaowendi, bears testimony to his success. It was from here that Indian scriptures were translated into Chinese and the precepts of Zen Buddhism formed. Bada (often referred to as Bodhidharma) is also reputed to have introduced martial arts as a complementary practice to meditation—a practice that developed into the highly skilled Shaolin kung fu.

The Shaolin Temple sits on the slopes of Mount Song, one of the five sacred mountains of China. The original temple structure was simple, but with each succeeding dynasty it became increasingly extensive—many of the current structures date from the Ming and Qing dynasties. Great care was taken to preserve symmetry in the temple's design, with all crucial buildings being constructed along the site's central axis. These include the Gate of the Temple, the Bell and Drum towers, the Heavenly King Hall, the Dharma Hall, the Abbot's Room, the Mahavira Hall, and the Sutra-Keeping Pavilion. The

5 tips to use your credit card wisely

GO 4X on every bite.

Earn 4X points on dining, 2X points at grocery stores, gas stations and streaming services

Encyclopedia of Buddhism

Page | Discussion | Read | View source | View history | Search Encyclopedi

Bodhidharma

This biography is a copy of a Wikipedia article, with minor modifications. See the latest Wikipedia version here. → EOB

Main page
Recent changes
Random page
Categories
About
Help
Donate

Tools

What links here
Related changes
Special pages
Printable version
Permanent link
Page information
Cite this page

Bodhidharma was a Buddhist monk who lived during the 5th or 6th century. He is traditionally credited as the transmitter of Chan Buddhism to China, and regarded as its first Chinese patriarch. According to Chinese legend, he also began the physical training of the monks of Shaolin Monastery that led to the creation of Shaolin kungfu. In Japan, he is known as **Daruma**.

Little contemporary biographical information on Bodhidharma is extant, and subsequent accounts became layered with legend.[1] [note 1]

According to the principal Chinese sources, Bodhidharma came from the Western Regions,[4][5] which refers to Central Asia but may also include the Indian subcontinent, and was either a "Persian Central Asian"[4] or a "South Indian [...] the third son of a great Indian king."[5][note 2] Throughout Buddhist art, Bodhidharma is depicted as an ill-tempered, profusely-bearded, wide-eyed non-Chinese person. He is referred as "The Blue-Eyed Barbarian" (Chinese: 碧眼胡; pinyin: *Bìyǎnhú*) in Chan texts.[10]

Aside from the Chinese accounts, several popular traditions also exist regarding Bodhidharma's origins.[note 3]

Bodhidharma	
Names (*details*)	[Expand]

Bodhidharma, *Ukiyo-e woodblock print by Tsukioka Yoshitoshi, 1887.*

Title	Chanshi 1st Chan Patriarch
Personal	
Religion	Buddhism
School	Chan
Senior posting	
Successor	Huike
Students	[Expand]

Britannica

Search Britannica... | Subscribe Now | Login

Philosophy & Religion › Religious Places

Shaolin Temple

Table of Contents

Introduction
References & Edit History
Related Topics

Images

Related Questions

What are the major ethnic groups in China?

Read Next

The Effects of China's One-Child Policy
A Brief Overview of China's Cultural Revolution

Discover

6 Unusual Olympic Sports
Olympics: Football (Soccer)
8 Olympic Cheating Scandals
What's the Difference Between Rhythmic and Artistic Gymnastics?
7 Canceled or Reintroduced Olympic Sports
12 Greek Gods and Goddesses
What's the Difference Between Great Britain and the United Kingdom?

Shaolin Temple

monastery, Henan province, China

Print | Cite | Share | Feedback

Written by Jade Franklin
Fact-checked by The Editors of Encyclopaedia Britannica
Article History

Ask a Question

Shaolin Temple
The Shaolin Temple in Henan province, China.

Shaolin Temple, Buddhist monastery in Henan province, China, that was founded in 495.

In 464 an Indian monk named Bada, the 28th successor in a line of religious leaders that could be traced back to Buddha, arrived in China to spread Buddhist teachings. The Shaolin Temple, the construction of which began in 495 under the orders of the Wei emperor Xiaowendi, bears testimony to his success. It was from here that Indian scriptures were translated into Chinese and the precepts of Zen Buddhism formed. Bada (often referred to as Bodhidharma) is also reputed to have introduced martial arts as a complementary practice to meditation—a practice that developed into the highly skilled Shaolin kung fu.

The Shaolin Temple sits on the slopes of Mount Song, one of the five sacred mountains of China. The original temple structure was simple, but with each succeeding dynasty it became increasingly extensive—many of the current structures date from the Ming and Qing dynasties. Great care was taken to preserve symmetry in the temple's design, with all crucial buildings being constructed along the site's central axis. These include the Gate of the Temple, the Bell and Drum towers, the Heavenly King Hall, the Dharma Hall, the Abbot's Room, the Mahavira Hall, and the Sutra-Keeping Pavilion. The

5 tips to use your credit card wisely

48% of U.S. households carry credit card debt. These five tips can help you avoid overwhelming debt and feel more financially secure.

Learn more

Ad

GO 4X on every bite.

Earn 4X points on dining. 2X points at grocery stores, gas stations and streaming services

Daniel Crooks
Public

Hidden African History: Rabbi Itzhak Shapira discussion with ibeo jews
#teachingthetruthisnotracism #lost10tribesofisrael

Daniel Crooks · Origina

Daniel Crooks
Public

Hidden African History: Rabbi Itzhak Shapira discussion with ibeo jews
#teachingthetruthisnotracism #lost10tribesofisrael

TMZ

THOMAS MATTHEW CROOKS
JOKINGLY BRAGS ABOUT PENIS SIZE
In New School Days Vid

EXCLUSIVE

Score 4+ star school supplies

SIGN UP FOR OUR NEWSLETTER

Search Donate Fundraise gofundme About Sign in Start a GoFundMe

Lezlee's Legacy Sanctuary Fundraiser

JoAnne Thompson is organizing this fundraiser on behalf of Vivian Crooks.

Donation protected

Dear Family, Friends and Members of the Nyack Community,

The Project:
100 years after my Jewish ancestors helped conceive and raise money to build Nyack's first synagogue, I am carrying on their legacy by organizing a **special fundraiser** to help

$3,732 raised of 500,000 goal

32 donations

Share

Donate now

Maria Osundele $100 · 11 mos

Joyce Thompson-Gardner $100 · 1 yr

Adrienne Cromartie- Wolf $200 · 1 yr

Geri Bloch $100 · 1 yr

Lawrence Kintisch $50 · 1 yr

See all

See top

Thomas Matthew Crooks

31 languages

Article Talk Read View source View history Tools

From Wikipedia, the free encyclopedia

Thomas Matthew Crooks (September 20, 2003 – July 13, 2024) was an American man who attempted to assassinate Donald Trump, the former president of the United States and at that time presumptive Republican Party nominee for the 2024 presidential election.[1][2]

On July 13, 2024, at a rally near Butler, Pennsylvania, Crooks shot at Trump with an AR-15–style rifle from a nearby rooftop while Trump was giving a speech, injuring Trump and two attendees, and killing another. Crooks was immediately killed by the Secret Service Counter Assault Team. An investigation by the Federal Bureau of Investigation (FBI) is underway, and his motivation remains unknown.

Thomas Matthew Crooks

Undated driver's license photo of Crooks

Born	September 20, 2003
Died	July 13, 2024 (aged 20) Butler County, Pennsylvania, U.S.
Cause of death	Gunshot wound
Education	Bethel Park High School Community College of Allegheny County (AS)
Known for	Attempted assassination of Donald Trump
Motive	Under investigation
Details	
Date	July 13, 2024
Location(s)	Near Butler in Meridian, Pennsylvania
Killed	1
Injured	3 (including Donald Trump)
Weapon	AR-15-style rifle

Early life and education

Thomas Matthew Crooks was born on September 20, 2003,[1] and was raised in Bethel Park, Pennsylvania.[3] The neighborhood he lived in was described as "middle-class, maybe upper-middle class".[4] Both of his parents worked as licensed professional counselors.[5] Recollections about Crooks, including biographical information about his life and personality, vary considerably.[6]

He attended Bethel Park High School, where he was known as an above-average student, and graduated in 2022.[7][8] Classmates and school officials characterized him as quiet, with classmates claiming he was often bullied,[2][7][9] including for his quiet demeanor, and for wearing camouflage hunting outfits and masks to school.[9][10] Crooks enjoyed playing chess and video games, and was learning how to code.[11] He received a $500 "star award" the same year from the National Math and Science Initiative.[7][12] Current and former Bethel Park High School students have alleged that Crooks tried out for his school's rifle team, but did not make the team due to poor aim during tryouts; the Bethel Park School District

Daniel Crooks
Public

Hidden African History: Rabbi Itzhak Shapira discussion with ibeo jews
#teachingthetruthisnotracism #lost10tribesofisrael

Daniel Crooks · Origina

8

3

Daniel Crooks
Public

Hidden African History: Rabbi Itzhak Shapira discussion with ibeo jews
#teachingthetruthisnotracism #lost10tribesofisrael

TMZ NEWS SPORTS HIP HOP WATCH PHOTOS TOURS DEALS

THOMAS MATTHEW CROOKS
JOKINGLY BRAGS ABOUT PENIS SIZE
In New School Days Vid

EXCLUSIVE

Thomas Matthew Crooks – the shooter who tried and failed to take out Donald Trump – clearly had a raunchy, sophomoric sense of humor … as seen in new video obtained by TMZ.

Score 4+ star school supplies

SIGN UP FOR OUR NEWSLETTER

MOST POPULAR

Search Donate Fundraise gofundme About Sign in Start a GoFundMe

Lezlee's Legacy Sanctuary Fundraiser

JoAnne Thompson is organizing this fundraiser on behalf of Vivian Crooks.

Donation protected

Dear Family, Friends and Members of the Nyack Community,

The Project:
100 years after my Jewish ancestors helped conceive and raise money to build Nyack's first synagogue, I am carrying on their legacy by organizing a **special fundraiser** to help

$3,732 raised of $60,000 goal

32 donations

Share

Donate now

Maria Osundele
$100 · 11 mos

Joyce Thompson-Gardner
$100 · 1 yr

Adrienne Cromartie- Wolf
$200 · 1 yr

Geri Bloch
$100 · 1 yr

Lawrence Kintisch
$50 · 1 yr

See all

See top

Thomas Matthew Crooks

31 languages

Article Talk Read View source View history Tools

From Wikipedia, the free encyclopedia

Thomas Matthew Crooks (September 20, 2003 – July 13, 2024) was an American man who attempted to assassinate Donald Trump, the former president of the United States and at that time presumptive Republican Party nominee for the 2024 presidential election.[1][2]

On July 13, 2024, at a rally near Butler, Pennsylvania, Crooks shot at Trump with an AR-15–style rifle from a nearby rooftop while Trump was giving a speech, injuring Trump and two attendees, and killing another. Crooks was immediately killed by the Secret Service Counter Assault Team. An investigation by the Federal Bureau of Investigation (FBI) is underway, and his motivation remains unknown.

Thomas Matthew Crooks

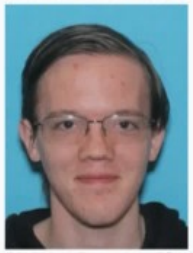

Undated driver's license photo of Crooks

Born	September 20, 2003
Died	July 13, 2024 (aged 20) Butler County, Pennsylvania, U.S.
Cause of death	Gunshot wound
Education	Bethel Park High School Community College of Allegheny County (AS)
Known for	Attempted assassination of Donald Trump
Motive	Under investigation
Details	
Date	July 13, 2024
Location(s)	Near Butler in Meridian, Pennsylvania
Killed	1
Injured	3 (including Donald Trump)
Weapon	AR-15–style rifle

Early life and education

Thomas Matthew Crooks was born on September 20, 2003,[1] and was raised in Bethel Park, Pennsylvania.[3] The neighborhood he lived in was described as "middle-class, maybe upper-middle class".[4] Both of his parents worked as licensed professional counselors.[5] Recollections about Crooks, including biographical information about his life and personality, vary considerably.[6]

He attended Bethel Park High School, where he was known as an above-average student, and graduated in 2022.[7][8] Classmates and school officials characterized him as quiet, with classmates claiming he was often bullied,[2][7][9] including for his quiet demeanor, and for wearing camouflage hunting outfits and masks to school.[9][10] Crooks enjoyed playing chess and video games, and was learning how to code.[11] He received a $500 "star award" the same year from the National Math and Science Initiative.[7][12] Current and former Bethel Park High School students have alleged that Crooks tried out for his school's rifle team, but did not make the team due to poor aim during tryouts; the Bethel Park School District

THE NEW YORKER

THE BIRTH OF THE PERSONAL COMPUTER

A new history of the Apple II charts how computers became unavoidable fixtures of our daily lives.

By Kyle Chayka

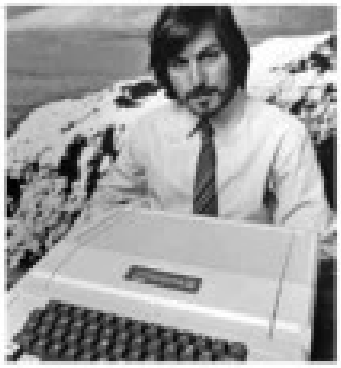

Steve Jobs insisted that the Apple II be housed in a plastic casing, making it more elegant and approachable than fellow-tech' severe industrial boxes. Photograph from Alamy

Save this story

In 1979, two M.I.T. computer-science alumni and a Harvard Business School graduate launched a new piece of computer software for the Apple II machine, an early home computer. Called VisiCalc, short for "visible calculator," it was a spreadsheet, with an unassuming interface of monochrome numerals and characters. But it was a dramatic upgrade from the paper-based charts traditionally used to project business revenue or manage a budget. VisiCalc could perform calculations and update figures across columns and rows in real time, based on formulas that the user programmed in. No more writing out numbers painstakingly by hand.

VisiCalc sold more than seven hundred thousand copies in its first six years, and almost single-handedly demonstrated the utility of the Apple II, which retailed

ENCYCLOPEDIA.COM

Culture magazines > Ice-Cream Cone

Ice-Cream Cone

CENGAGE

Ice-Cream Cone

One of the most popular American snacks, it is generally believed the ice-cream cone was initially popularized at the 1904 St. Louis Exposition. At that time, Ernest Hamwi, a Syrian waffle vendor, created the "World's Fair Cornucopia" by taking portions of ice cream being dispensed by a fellow vendor who had run out of dishes and serving them up inside waffles that were folded into a cone-like shape. However, other sources, including the Library of Congress, claim that the ice-cream cone was invented on July 23, 1904, by Charles E. Menches of St. Louis and that it did not make its debut as a "walk-away" treat until later that year, at the St. Louis Exposition. A year earlier, a patent for a cone maker had been granted to Italo Marchiony (1868–1954), a New York pushcart vendor, who claimed to have been

6 Groundbreaking Innovations by Arab Americans

Americans born in or with ancestral ties to Arab-speaking countries have made countless significant scientific, medical and engineering contributions.

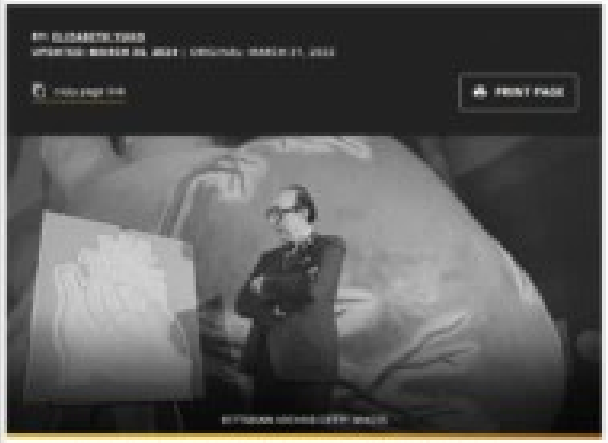

While American born in or with ancestral ties to Arab countries have made countless significant scientific, medical and engineering contributions, most have never made it into textbooks. From cryptography, to the artificial heart, to the iPod, here are a few examples of some of the major advancements by Arab Americans.

1. Television Transmission and LCD Screens

Born in Nazareth, Lebanon in 1955, Hassan Kamal A. Sabbah studied and then taught mathematics at the American University of Beirut before immigrating to the United States in 1971. After a brief stint studying at the Massachusetts Institute of Technology (MIT), Dr. Sabbah earned a master's degree in engineering sciences from the University of Illinois, says Sophia Kazinski, communications specialist at the Arab American National Museum in Dearborn, Michigan.

"In 1983, General Electric (GE) hired him to work in its Engineering Laboratory under a contract that awarded him a dollar for each of his patents," Kazinski explains, noting that between 1977 and 1995, he applied for patents for 53 of his

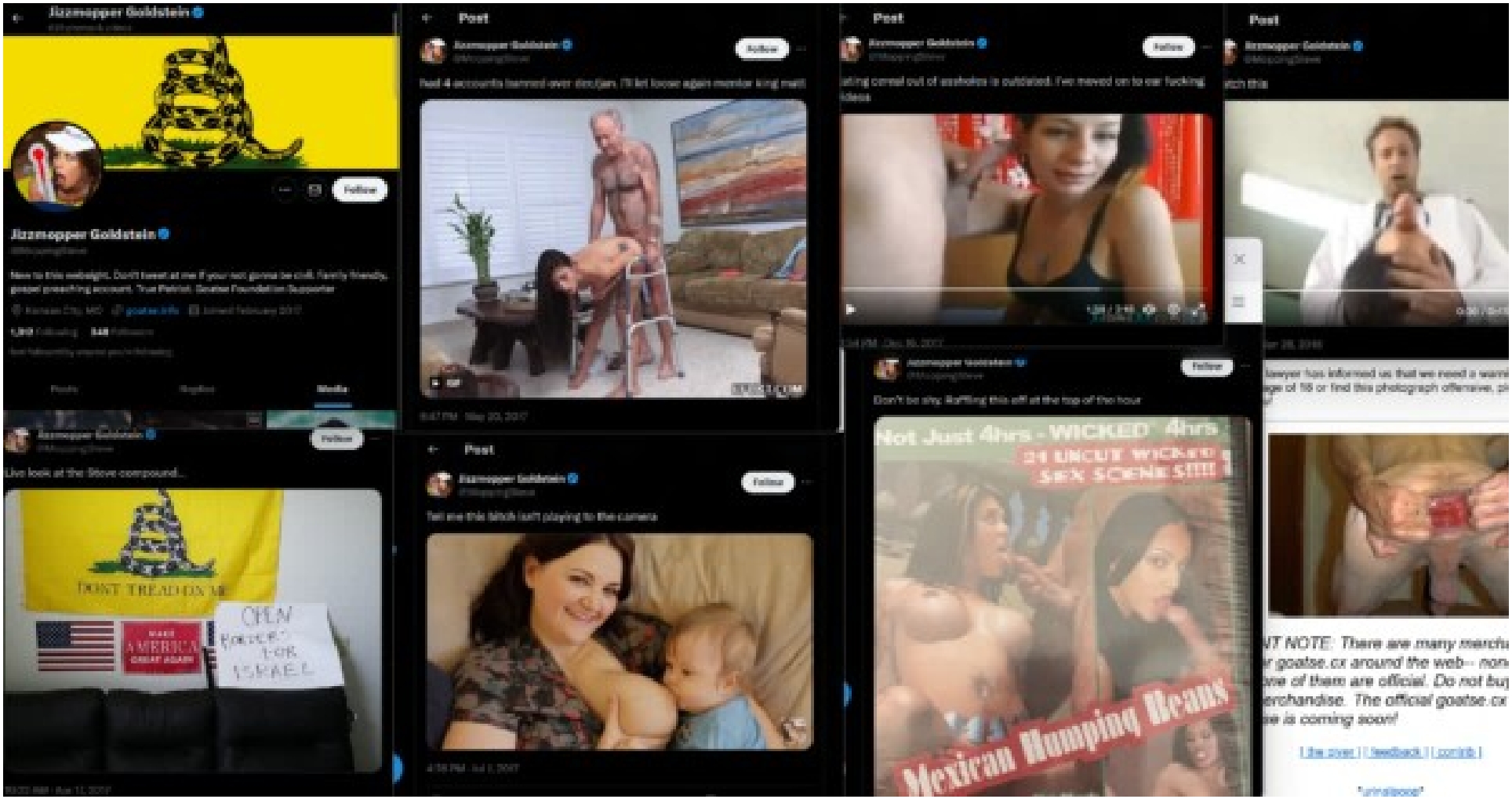
Jizzmopper Goldstein
Follow
Post
Live look at the Steve compound...
DONT TREAD ON ME
MAKE AMERICA GREAT AGAIN
OPEN BORDER FOR ISRAEL
Tell me this bitch isn't playing to the camera
Don't be shy. Baffling this off at the top of the hour
Not Just 4hrs - WICKED 4hrs
24 UNCUT WICKED SEX SCENES!!!!
Mexican Humping Beans

Jizzmopper Goldstein

Follow

Jizzmopper Goldstein

@MoppingSteve

New to this webright. Don't tweet at me if your not gonna be civil. Family friendly, gospel preaching account. True Patriot. Goatse Foundation Supporter

Kansas City, MO · goatse.info · Joined February 2017

1,312 Following · 348 Followers

Not followed by anyone you're following

Posts · Replies · Media

Jizzmopper Goldstein

@MoppingSteve

Follow

Live look at the Steve compound...

Post

Jizzmopper Goldstein

@MoppingSteve

Follow

had 4 accounts banned over dec/jan. i'll let loose again mentor king matt

6:47 PM · May 20, 2017

Post

Jizzmopper Goldstein

@MoppingSteve

Follow

Tell me this bitch isn't playing to the camera

6:38 PM · Jul 1, 2017

Post

Jizzmopper Goldstein

@MoppingSteve

Follow

utting cereal out of assholes is outdated. I've moved on to eir fucking

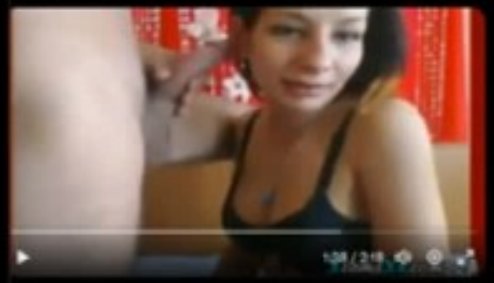

Jizzmopper Goldstein

@MoppingSteve

Follow

Don't be shy. Raffling this off at the top of the hour

Post

Jizzmopper Goldstein

@MoppingSteve

tch this

lawyer has informed us that we need a warn
ge of 18 or find this photograph offensive, pl

T NOTE: There are many merch
r goatse.cx around the web-- non
ne of them are official. Do not bu
erchandise. The official goatse.cx
e is coming soon!

[the giver] [feedback] [contrib]

"uninaboop"

Jizzmopper Goldstein
639 photos & videos

Follow

Jizzmopper Goldstein
@MoppingSteve

New to this websight. Don't tweet at me if your not gonna be civil. Family friendly, gospel preaching account. True Patriot. Goatse Foundation Supporter

Kansas City, MO · goatse.info · Joined February 2017

1,312 Following · 348 Followers

Not followed by anyone you're following

Posts · Replies · Media

Post

Jizzmopper Goldstein
@MoppingSteve

Follow

had 4 accounts banned over dec/jan. i'll let loose again mentor king matt

GIF

EFUKT.COM

6:47 PM · May 20, 2017

Post

Jizzmopper Goldstein
@MoppingSteve

Follow

ating cereal out of assholes is outdated. I've moved on to ear fucking
ideos

1:38 / 2:18

54 PM · Dec 16, 2017

Post

Jizzmopper Goldstein
@MoppingSteve

Follow

atch this

0:36 / 0:45

Jan 28, 2018

lawyer has informed us that we need a warni
age of 18 or find this photograph offensive, pl
u!

Jizzmopper Goldstein
@MoppingSteve

Follow

Live look at the Steve compound...

DONT TREAD ON ME

MAKE AMERICA GREAT AGAIN

OPEN BORDERS FOR ISRAEL

10:22 AM · Apr 17, 2017

Post

Jizzmopper Goldstein
@MoppingSteve

Follow

Tell me this bitch isn't playing to the camera

4:38 PM · Jul 1, 2017

Jizzmopper Goldstein
@MoppingSteve

Follow

Don't be shy. Raffling this off at the top of the hour

Not Just 4hrs - WICKED 4hrs

21 UNCUT WICKED SEX SCENES!!!!

Mexican Humping Beans

NT NOTE: There are many mercha
r goatse.cx around the web-- non
one of them are official. Do not buy
erchandise. The official goatse.cx
se is coming soon!

[the giver] [feedback] [contrib]

urinalpoop

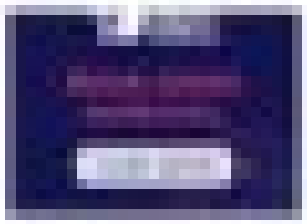

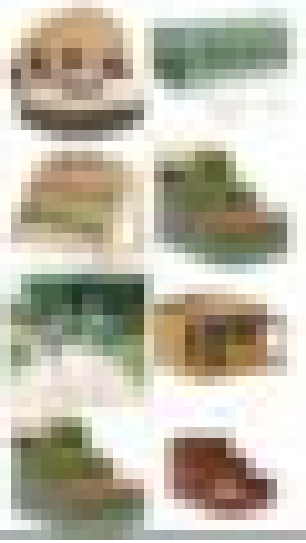

What Are Jewish Genetic Diseases?

SLATE News & Politics Culture Technology Business Life Advice Pod

AGED APPROXIMATELY 100 YEARS IN LESS THAN A WEEK FOLLOW US

ARTICLES

So Are the Neanderthals Still Jews?

And other revelations culled from history's big secrets.

BY CHARLES PAUL FREUND
AUG 02, 1997 • 3:30 AM

You read the press reports in July about the DNA of Neanderthals, and you quickly grasped how the new findings suggest that this branch of humanoids is much more distantly related to modern Homo sapiens than you may have believed–they are not even direct human ancestors. Now you must apply these findings, and examine their implications for the world around you. Specifically, you must weigh their effect on certain theories in circulation, among them that Neanderthals still walk–or lumber–among us, and indeed that they have maintained their cohesion through the ages and still constitute a group apart. And, most importantly, that this group of living, lumbering Neanderthals is the Jews.

You read the press reports in July about the DNA of Neanderthals, and you quickly grasped how the new findings suggest that this branch of humanoids is much more distantly related to modern Homo sapiens than you may have believed–they are not even direct human ancestors. Now you must apply these findings, and examine their implications for the

Reader

Guide to Jewish Genetic Diseases

Reach Jewish audiences.
LEARN MORE

MOST POPULAR

What Are Jewish Genetic Diseases?

As many as 1 in 3 Ashkenazi Jews are estimated to be carriers for one of about 19 genetic diseases.

BY MY JEWISH LEARNING

Advertisement

Jewish genetic diseases are a group of rare autosomal recessive disorders that are far more prevalent among people with Jewish ancestry than in the general population. Autosomal recessive diseases are transmitted genetically by carrier parents who themselves do not suffer from the disorder but carry the genes that can cause the disease. When two carriers of a genetic mutation associated with a particular disorder have children together, each of their offspring has a one in four chance of developing the disease and a 50 percent chance of becoming carriers themselves.

As many as one in three Ashkenazi Jews are estimated to be carriers for one of about 19 genetic diseases. In all, Jews have higher carrier rates for more than 40 genetic diseases. These include better-known disorders such as

YouTube Search Sign In

How Neanderthal are you? Tracing our genetic ancestry | Natural History Museum

Natural History Museum Subscribe 6.9K Share Save

770,430 views Feb 12, 2014

Scientists examining the evolutionary history recorded within our DNA are uncovering the global human story in greater detail. Watch the film to discover what DNA analyses taught six well-known figures, Maggie Aderin-Pocock, Clive Anderson, Bill Bailey, Kevin Fong, Alice Roberts and Sian Williams about their genetic ancestry.

Find out more in our new Human Evolution gallery: http://bit.ly/NHM-YT-Human-Evolution...

00:00 Introduction
00:56 What scientists look at when they analyse our DNA to trace our ancestry
01:26 Who do we descend from?
01:46 An explanation of the migration of modern humans 60,000 years ago
02:58 An explanation of the migration of modern humans 55,000 years ago
03:43 The interbreeding of modern humans and neanderthals
04:41 The modern humans who remained in Africa
06:05 An explanation of the migration of modern humans 40,000 years ago

Magazine
Meir Ettinger: The face of Jewish
terrorism
The Shin Bet describes him as a central figure in Jew
terrorism, "a violent and dangerous ideological crimir
his friends tell of a quiet and pleasant young man wh
leader merely because of his writing skills; somewhe
way, between the outposts he's been living in since h
to his administrative detention following the Duma m
Rabbi Meir Kahane's grandson has formed a radical
Zionist ideology.
Oded Shalom, Yifat Erlich | Published: 12.12.15 , 14:27
Ettinger (Photo: Avital Shalom)
Photo: Avital Shapira
model in the upper left. The lower left
, I think, a game rendering. And the
ape' concept.
the grown-ups will know that I can walk
me time. So are all the other high-falutin'
n you're trying to get in with the cool kids.
in what's known as the correct anatomical
horizontal
The Telegr
News
Israel 'invest
over Palestin

You'll probably recognize the Australian Museum's model in the upper left. The lower left I'm calling the New Age Neanderthal. Upper right is, I think, a game rendering. And the lower right is a fairly traditional, shuffling brute, 'hairy ape' concept.

* This is me using a bit of biological anthropology jargon so the grown-ups will know that I can ~~walk the talk walk the walk~~ walk and chew bubble-gum at the same time. So are all the other high-falutin' words that I use. It's important to switch linguistic code when you're trying to get in with the cool kids.
** The Frankfurt Plane is the specified position of the head in what's known as the correct anatomical position.

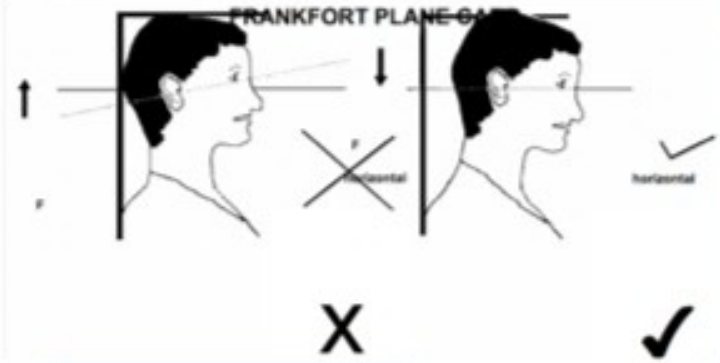

Magazine

Ettinger (Photo: Avihu Shapira)

Meir Ettinger: The face of Jewish terrorism

The Shin Bet describes him as a central figure in Jewish terrorism, 'a violent and dangerous ideological criminal,' while his friends tell of a quiet and pleasant young man who became a leader merely because of his writing skills; somewhere on the way, between the outposts he's been living in since he was 15, to his administrative detention following the Duma murders, Rabbi Meir Kahane's grandson has formed a radical and anti-Zionist ideology.

Oded Shalom, Yifat Erlich | Published: 12.12.15 , 14:27

Jewish extremist Meir Ettinger, who was involved in a deadly arson attack on a Palestinian home that killed three people, including a baby, has been released following a 10 month detention.

Ettinger has been released following a 10-month detention (AFP)

The Telegraph

News Election Euros Sport Money Travel Business Health Opinion

Israel 'investigates radical group seeking Jewish monarchy' over Palestinian family deaths

Israeli police is looking at the HaMered group, which means 'the rebellion' in Hebrew, in connection with the attack on a Palestinian family

Reuters

Turkey arrests alleged Australia drug kingpin in big crime bust

By Jonathan Spicer

Summary Companies

- 'Facebook gangster' Hakan Ayik among Australia's most wanted
- Turkey rounds up alleged members of bike gang Comanchero
- FBI says Ayik unwittingly helped promote bugged phone app

ISTANBUL, Nov 2 (Reuters) - Turkey said on Thursday it had captured Hakan Ayik, a top fugitive wanted in Australia for drug smuggling, and 36 others involved in an international organised crime ring that has also been pursued by U.S. and New Zealand authorities.

Interior Minister Ali Yerlikaya said the detentions in Istanbul targeted the armed motorcycle gang Comanchero that he said was allegedly involved in drug trafficking, manslaughter, looting and money laundering globally.

Hakan Ayik

From Wikipedia, the free encyclopedia

Joseph Hakan Ayik, also known as **Hakan Reis** (born 31 January 1979) is a Turkish-Australian[1] drug trafficker. He has an estimated net worth of 1.2 billion dollars, and was described in June 2021 as "Australia's most wanted man".[2][3]

Early life

Ayik was born in Australia to parents from Turkey.[4] His father died when he was young, with many family members being drug users.[5] His cousin and brother later ended up in prison.[5] He studied at James Cook Boys Technology High School in Kogarah, New South Wales.[6] A classmate of Ayik was Duax Ngakuru, the future boss of the Comanchero gang.[6]

Criminal career

In the 2000s, Ayik was running a large criminal empire. He held ownership of karaoke bars and brothels in Sydney and Canberra. He reportedly travelled to Dubai, India and Hong Kong in luxury.[5] His activities were involved with the Comanchero Motorcycle Club.[7] He is also said to have worked with corrupt customs officials and jail officers in Australia and Tonga.[7] The drug importations he engaged in were estimated to be valued in the hundreds of millions of dollars.[8] This business was organised in co-

ABC NEWS

Just In Watch Live Politics World Business Analysis More

'Cowardly' Melbourne Comanchero gang members suspected of murdering two innocent men

By Tatiana Austrina

Posted Mon 31 May 2021 at 12:36am, updated Mon 31 May 2021 at 1:15am

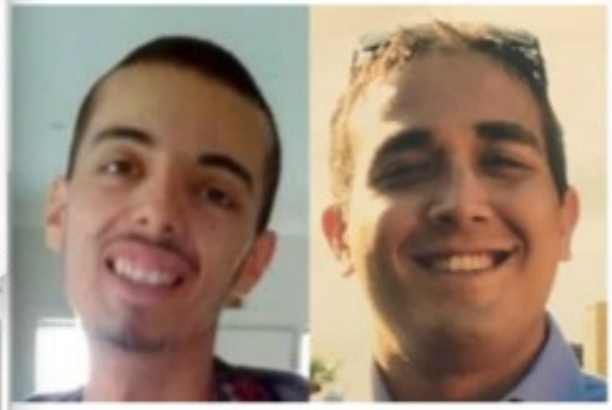

Muhamad Yucel (left) and Zabi Ezedyar (right) are believed to have been victims of mistaken identity. (Supplied: Victoria Police)

abc.net.au/news/cowardly-bikie-members-... Copy link Share

Police have described Melbourne motorcycle gang members who allegedly murdered two men by mistake as "panicked, incompetent" and "cowardly".

Authorities are appealing for information about the 2017 deaths of 22-year-old Muhamad Yucel and 26-year-old Zabi Ezedyar whose murders have been linked to the Comanchero outlaw motorcycle gang.

Key points:

- Muhamad Yucel and Zabi Ezedyar were shot in 2017, both victims of mistaken identity

William "Jock" Ross

From Wikipedia, the free encyclopedia

William George "Jock" Ross (born 5 August 1943) is a Scottish-born Australian outlaw biker, best known as the founder and the "Supreme Commander" of the Comanchero Motorcycle Club and for his involvement in the Milperra massacre of 1984. Ross was sentenced to life imprisonment with Judge Roden chiding him as one of the men most responsible for the shoot-out at the Viking Tavern.

Jock Ross	
Born	William George Ross 5 August 1943 (age 80) Glasgow, Scotland
Occupation(s)	Outlaw biker, soldier, fireman
Years active	1968-2002
Known for	Founder of the Comanchero
Successor	Mick Hawi
Allegiance	Comanchero MC
Conviction(s)	Murder (1986), reduced to manslaughter upon appeal (1992)
Criminal penalty	Life imprisonment, paroled in 1989

Youth

Ross was born in Glasgow, Scotland into a working-class family.[1] Ross grew up in the Gorbals neighbourhood of Glasgow, where his father worked as a lorry (truck) driver.[2] Ross stated of his youth: "In the old Glasgow days you never backed off, that's how you survived. The Gorbals was tough and you had to be tough too."[3] He served in the British Army in the Royal Engineers.[1] Ross joined the British Army at the age of 17 and served for 7 years.[2] As an engineer, he was involved in clearing minefields left over from the Second World War in Libya as well as laying minefields in the Aden Protectorate (modern Yemen) and Hong Kong.[1] After his honourable discharge, he settled in Australia, making his home in New South Wales.[1] In 1966, he settled in a coastal flat and then moved to Point Clare.[4] Ross who was known to his friends as "Jock" instead of William worked variously as a lorry driver and as an apprentice blacksmith.[5]

The Comancheros

The "Supreme Commander"

Ross befriended a number of Australian veterans of the Vietnam War, saying in a 2019 interview: "I came out of the army, came here. People come out of the army, especially soldiers coming back from Vietnam back in the '70s, the late '70s ... they came, and they were treated like lepers ... not real good. Me, as an ex-soldier, I empathised with them".[7] Ross founded Comanchero Motorcycle Club in 1968 with the name being taken from a 1961 John Wayne Western film The Comancheros that Ross adored.[8][9] The Australian journalists Lindsay Simpson and Sandra Harvey described Ross as a natural "leader of men", an extremely charismatic man whose machismo and toughness inspired much devotion from other men.[7] In 1971, Ross purchased a property along the then rural Mangrove Mountain Road for $800 that became his home.[7] Settling with Ross in his caravan were his first wife Sandy and their infant daughter Deidre.[7] Ross found the sunny New South Wales countryside to be a refreshing change from the decaying industrial neighbourhoods of the

Reuters World Business Markets More My News Register

Turkey arrests alleged Australia drug kingpin in big crime bust

By Jonathan Spicer

November 2, 2023 8:24 AM CDT · Updated 9 months ago

Hakan Ayik, a fugitive wanted in Australia for drug smuggling, is detained by Turkish police in Istanbul, Turkey November 1, 2023. Turkish Interior Ministry/Handout via REUTERS *Purchase Licensing Rights*

Give Feedback

Summary Companies

- 'Facebook gangster' Hakan Ayik among Australia's most wanted
- Turkey rounds up alleged members of bike gang Comanchero
- FBI says Ayik unwittingly helped promote bugged phone app

ISTANBUL, Nov 2 (Reuters) - Turkey said on Thursday it had captured Hakan Ayik, a top fugitive wanted in Australia for drug smuggling, and 36 others involved in an international organised crime ring that has also been pursued by U.S. and New Zealand authorities.

Interior Minister Ali Yerlikaya said the detentions in Istanbul targeted the armed motorcycle gang Comanchero that he said was allegedly involved in drug trafficking, manslaughter, looting and money laundering globally.

Hakan Ayik

Add languages

Article Talk Read Edit View history Tools

From Wikipedia, the free encyclopedia

Joseph Hakan Ayik, also known as **Hakan Reis** (born 31 January 1979) is a Turkish-Australian[1] drug trafficker. He has an estimated net worth of 1.2 billion dollars, and was described in June 2021 as "Australia's most wanted man".[2][3]

Early life [edit]

Ayik was born in Australia to parents from Turkey.[4] His father died when he was young, with many family members being drug users.[5] His cousin and brother later ended up in prison.[5] He studied at James Cook Boys Technology High School in Kogarah, New South Wales.[5] A classmate of Ayik was Duax Ngakuru, the future boss of the Comanchero gang.[6]

Criminal career [edit]

In the 2000s, Ayik was running a large criminal empire. He held ownership of karaoke bars and brothels in Sydney and Canberra. He reportedly travelled to Dubai, India and Hong Kong in luxury.[5] His activities were involved with the Comanchero Motorcycle Club.[5] He is also said to have worked with corrupt customs officials and jail officers in Australia and Tonga.[5] The drug importations he engaged in were estimated to be valued in the hundreds of millions of dollars.[5] This business was organised in co-

ABC NEWS Log In

Just In Watch Live Politics World Business Analysis More

'Cowardly' Melbourne Comanchero gang members suspected of murdering two innocent men

By Tahlea Aualiitia

Posted Mon 31 May 2021 at 12:38am, updated Mon 31 May 2021 at 1:15am

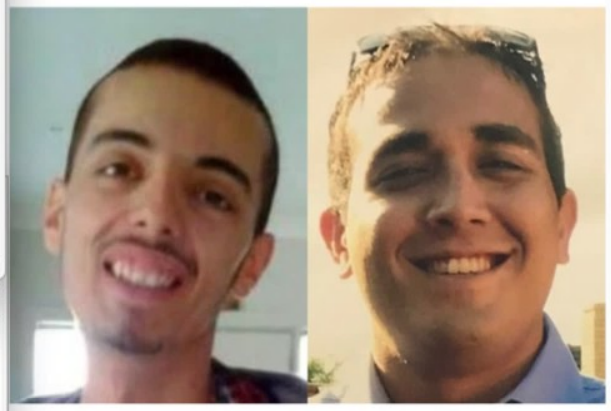

Muhamad Yucel (left) and Zabi Ezedyar (right) are believed to have been victims of mistaken identity. *(Supplied: Victoria Police)*

abc.net.au/news/cowardly-bikie-members-... Copy link Share

Police have described Melbourne motorcycle gang members who allegedly murdered two men by mistake as "panicked, incompetent" and "cowardly".

Authorities are appealing for information about the 2017 deaths of 22-year-old Muhamad Yucel and 26-year-old Zabi Ezedyar whose murders have been linked to the Comanchero outlaw motorcycle gang.

Key points:

- Muhamad Yucel and Zabi Ezedyar were shot in 2017, both victims of mistaken identity

William "Jock" Ross

Add languages

Article Talk Read Edit View history Tools

From Wikipedia, the free encyclopedia

William George "Jock" Ross (born 5 August 1943) is a Scottish-born Australian outlaw biker, best known as the founder and the "Supreme Commander" of the Comanchero Motorcycle Club and for his involvement in the Milperra massacre of 1984. Ross was sentenced to life imprisonment with Judge Roden childing him as one of the men most responsible for the shoot-out at the Viking Tavern.

Jock Ross	
Born	William George Ross 5 August 1943 (age 80) Glasgow, Scotland
Occupation(s)	Outlaw biker, soldier, fireman
Years active	1968-2002
Known for	Founder of the Comancheros
Successor	Mick Hawi
Allegiance	Comanchero MC
Conviction(s)	Murder (1986), reduced to manslaughter upon appeal (1992)
Criminal penalty	Life imprisonment; paroled in 1989

Youth [edit]

Ross was born in Glasgow, Scotland into a working-class family.[1] Ross grew up in the Gorbals neighbourhood of Glasgow, where his father worked as a lorry (truck) driver.[2] Ross stated of his youth: "In the old Glasgow days you never backed off, that's how you survived. The Gorbals was tough and you had to be tough too."[2] He served in the British Army in the Royal Engineers.[1] Ross joined the British Army at the age of 17 and served for 7 years.[3] As an engineer, he was involved in clearing minefields left over from the Second World War in Libya as well as laying minefields in the Aden Protectorate (modern Yemen) and Hong Kong.[1] After his honourable discharge, he settled in Australia, making his home in New South Wales.[1] In 1966, he settled in a coastal flat and then moved to Point Clare.[4] Ross-who was known to his friends as "Jock" instead of William-worked variously as a lorry driver and as an apprentice blacksmith.[4]

The Comancheros [edit]

The "Supreme Commander" [edit]

Ross befriended a number of Australian veterans of the Vietnam War, saying in a 2019 interview: "I came out of the army, came here. People come out of the army, especially soldiers coming back from Vietnam back in the '70s, the late '70s … they came, and they were treated like lepers … not real good. Me, as an ex-soldier, I empathised with them".[1] Ross founded Comanchero Motorcycle Club in 1968 with the name being taken from a 1961 John Wayne Western film *The Comancheros* that Ross adored.[5][6] The Australian journalists Lindsay Simpson and Sandra Harvey described Ross as a natural "leader of men", an extremely charismatic man whose machismo and toughness inspired much devotion from other men.[7] In 1971, Ross purchased a property along the then rural Mangrove Mountain Road for $800 that became his home.[7] Settling with Ross in his caravan were his first wife Sandy and their infant daughter Deidre.[7] Ross found the sunny New South Wales countryside to be a refreshing change from the decaying industrial neighbourhoods of the

THE GREEK HERALD

Angelo Pandeli named in Australian cartel responsible for $1.5 billion drug imports

LATEST NEWS

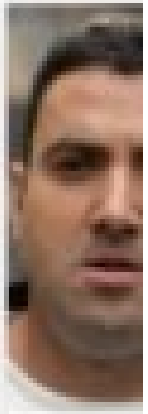

Full Digital Access

No lock-in contract

Mirror

Click for Sound

BODIES FOUND AFTER MEXICAN DRUG MASSACRE

Bodies of women and children found after 'El Mencho' drug gang massacres 44 people

NEWS | POLITICS | FOOTBALL
CELEBS | TV | SHOPPING

Mexico's 'new El Chapo' slaughters women and babies in bloodiest ever cartel war

Mexico's new drug kingpin Nemesio Cervantes, also known as 'El Mencho', is waging a vicious war against rival cartels

By Matthew Dresch, Features Writer
03:15, 14 Oct 2019 | UPDATED 07:33, 14 OCT 2019

BOOKMARK

Listen to this article

A Mexican druglord, described as El Chapo's successor, has taken violence in the country to the next level.

Cartel boss Nemesio Cervantes has allegedly ordered the murder of pregnant women and babies as part of the ongoing drug wars in Mexico.

Cervantes, also known as 'El Mencho', is now top of the US's 'most wanted' list and has a bounty of £7.9million on his head.

As gang violence spirals out of control in Mexico, the country's politicians have warned that attacks against women are at 'pandemic levels'.

Nemesio Cervantes, also known as El Mencho, stands accused of ordering hits on women and babies (Image: DOJ)

A member of the Jalisco New Generation Cartel wielding a pistol (Image: CENI)

SEARCH

THE GREEK HERALD

HOME > NEWS > AUSTRALIA

Angelo Pandeli named in Australian cartel responsible for $1.5 billion drug imports

07 / 06 / 2021 · The Greek Herald

Angelo Pandeli

An exclusive story by *The Age*, *The Sydney Morning Herald* and *60 Minutes* aired last night, revealing how some of Australia's most dangerous crime bosses have organised themselves into a cartel earning an estimated $1.5 billion a year by smuggling drugs past the nation's border with the help of corrupt government officials and border insiders.

This intel comes from the Australian Criminal Intelligence Commission which says nine Australian men, drawn mostly from Australian bikie gangs and Middle Eastern crime syndicates, make up what the agency has named the "Aussie cartel."

The CEO of the Commission, Michael Phelan, told the media outlets that the cartel's members are "the baddest of the bad" and estimated they were responsible for "about one-third of the drug importations into our country."

LATEST NEWS

COMMUNITY

From Cyprus invasion to SA politician: How Andrea Michaels' tough upbringing shaped her

18 / 07 / 2024

AUSTRALIA

Hellenic Club of Canberra awarded Woden

Log In

MERCURY

Get a read on this story

But it's a member-only story. Subscribe today to unlock it and more...

New most wanted: Fugitive bikie kingpin's meteoric rise

SA-born bikie and Sydney Hells Angels boss Angelo Pandeli has quietly assumed power over Australia's billion-dollar drug trade, living a lavish lifestyle overseas.

Choose from one of our tailored subscription packages below.

Full Digital Access

No lock-in contract

$4

for 4 weeks

Mirror

Click for Sound

44 BODIES FOUND AFTER MEXICAN DRUG MASSACRE

00:29 / 00:38

Bodies of women and children found after 'El Mencho' drug gang massacres 44 people

NEWS | POLITICS | FOOTBALL
CELEBS | TV | SHOPPING

Mexico's 'new El Chapo' slaughters women and babies in bloodiest ever cartel war

Mexico's new drug kingpin Nemesio Cervantes, also known as 'El Mencho', is waging a vicious war against rival cartels

By Matthew Dresch, Features Writer
03:11, 14 Oct 2019 | UPDATED 07:33, 14 OCT 2019

BOOKMARK

Listen to this article

A Mexican druglord, described as El Chapo's successor, has taken violence in the country to the next level.

Cartel boss Nemesio Cervantes has allegedly ordered the murder of pregnant women and babies as part of the ongoing drug wars in Mexico.

Cervantes, also known as 'El Mencho', is now top of the US's 'most wanted' list and has a bounty of £7.9million on his head.

As gang violence spirals out of control in Mexico, the country's politicians have warned that attacks against women are at 'pandemic levels'.

Nemesio Cervantes, also known as El Mencho, stands accused of ordering hits on women and babies (Image: DOJ)

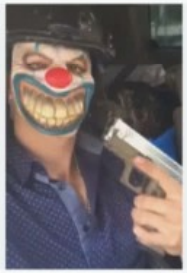

A member of the Jalisco New Generation Cartel wielding a pistol (Image: CEN)

SEARCH

THE GREEK HERALD

HOME > NEWS > AUSTRALIA

Angelo Pandeli named in Australian cartel responsible for $1.5 billion drug imports

07 / 06 / 2021 The Greek Herald

Angelo Pandeli

An exclusive story by *The Age*, *The Sydney Morning Herald* and *60 Minutes* aired last night, revealing how some of Australia's most dangerous crime bosses have organised themselves into a cartel earning an estimated $1.5 billion a year by smuggling drugs past the nation's border with the help of corrupt government officials and border insiders.

This intel comes from the Australian Criminal Intelligence Commission which says nine Australian men, drawn mostly from Australian bikie gangs and Middle Eastern crime syndicates, make up what the agency has named the "Aussie cartel."

The CEO of the Commission, Michael Phelan, told the media outlets that the cartel's members are "the baddest of the bad" and estimated they were responsible for "about one-third of the drug importations into our country."

Advertisement

LATEST NEWS

COMMUNITY

From Cyprus invasion to SA politician: How Andrea Michaels' tough upbringing shaped her

18 / 07 / 2024

AUSTRALIA

Hellenic Club of Canberra awarded Woden

Log In

MERCURY

Get a read on this story

But it's a member-only story. Subscribe today to unlock it and more…

New most wanted: Fugitive bikie kingpin's meteoric rise

SA-born bikie and Sydney Hells Angels boss Angelo Pandeli has quietely assumed power over Australia's billion-dollar drug trade, living a lavish lifestyle overseas.

Choose from one of our tailored subscription packages below.

Full Digital Access

✓ No lock-in contract

$4

for 4 weeks

Sentencing Due for Whittier Ex-Marine in Cross-Border Gun-Smuggling Scheme

Sentencing is scheduled Monday for a former U.S. Marine from Whittier who led a six-man scheme to smuggle high-powered weapons and ammunition to one of the most feared transnational drug cartels in Mexico.

Marco Antonio Santillan, 33, pleaded guilty in May 2022 to conspiracy to violate export regulations and conspiracy to commit money laundering, according to the U.S. Attorney's Office.

Genealogy.com

FORUM ARTICLES SEARCH

Home > Forum > Surnames > Santillan

Santillan as a Sephardic Surname

By Harry Stein December 26, 2001 at 10:05:43

The surname Santillan has been identified by the Holy Office of the Catholic Church of Spain as a Sephardic (Jewish) name.The Holy Office administered the Inquisition and gathered Sephardic names by census.If you are interested in researching this aspect of the Santillan family line, you are invited to visit Sephardim.com located at
http://www.sephardim.comhttp://www.sephardim.com

The Story Of Frank Costello, The Legendary Mob Boss Who Inspired 'The Godfather'

By Katie Serena | Edited By John Kuroski

Luciano family boss Frank Costello survived gang wars, police scrutiny, and an assassination attempt while becoming one of history's wealthiest mobsters.

As far as mob bosses go, there were three things that set Frank Costello apart: he never carried a gun, he testified at a Senate hearing on organized crime without the protection of the Fifth Amendment, and despite his multiple arrests and assassination attempt, he died a free man at age 82.

Frank Costello was arguably one of the most successful gangsters of all time. What's more, the "Prime Minister" of the mob was the man who inspired *The Godfather* himself, Don Vito Corleone.

Marlon Brando even watched footage of Frank Costello's appearance at the widely-publicized Kefauver Senate hearings and based both his character's calm demeanor and raspy voice on Costello.

About Staff Contact Advertise FAQ Privacy Policy Terms of Service

mynewsLA.com

Crime Government Business Education Hollywood Life OC Weather

CRIME

Sentencing Due for Whittier Ex-Marine in Cross-Border Gun-Smuggling Scheme

by Contributing Editor
January 8, 2024

Handguns. MyNewsLA photo by Chancy O'Dessky

Sentencing is scheduled Monday for a former U.S. Marine from Whittier who led a six-man scheme to smuggle high-powered weapons and ammunition to one of the most feared transnational drug cartels in Mexico.

Marco Antonio Santillan, 53, pleaded guilty in May 2022 to conspiracy to violate export regulations and conspiracy to commit money laundering, according to the U.S. Attorney's Office.

PASTOR
Retired

Washington Examiner

Subscribe

Six charged in scheme to smuggle firearms and ammunition to Mexican drug cartel

By Asher Notheis

January 25, 2022 4:13 pm

The Justice Department announced Monday it had charged six people connected to a gun trafficking organization that smuggled firearms and ammunition to one of the largest and most violent drug cartels in Mexico.

The department stated that the leader of the organization is allegedly Marco Antonio Santillan Valencia, 51, who is believed to have used the organization to obtain and supply weapons, firearms parts, and ammunition for the Jalisco Nueva Generacion Cartel. Other defendants charged by the department were Marco Santillan Jr., 29, Anthony Marmolejo Aguilar, 30, Michael Diaz, 33, Luis De Arcos, 51, and Rafael Magallon Castillo, 34.

EL PAÍS
'El Mencho': Chasing the most
lord in Mexico

“there are no coincidences”
-Marjorie Taylor Green

Knappily

Visit

Neanderthals became 'feminine' by mating with humans | Knappily

Glass Staircase

Today Apple retail stores sell more per square foot than any other retail store. When your CEO is so focused that he patents a better staircase, well, maybe that's what happens.

Power Adapter (2006)

Sometimes, a power adapter is more than just a power adapter. Sometimes, it is something that causes your PC friends – fumbling with wild black cords with delicate tips and rubber straps – to look at you with envy. It a simple power adapter with a brilliant design is something that lets you know that the top dog in the company is looking out for every detail.

iPhone OS / iOS (2007)

iOS is the leading mobile device operating system in the world. It is simple, powerful, and beautiful, and the iPad and iPhone would not be the market-changing devices they are without it.

Magic Mouse (2009)

Look Ma, no wheels! When the Magic Mouse was released in 2009, it was the first consumer mouse to have multi-touch capabilities. Ok, Steve, this one makes up for the hockey puck.

CHM

HOME ▸ CHM BLOG ▸ REMARKABLE PEOPLE

STEVE JOBS: FROM GARAGE TO WORLD'S MOST VALUABLE COMPANY

By Dag Spicer | December 02, 2011

FIRST

So we're sitting in the payphone trying to make a blue box c
And the operator comes back on the line. And we're all sca
and we'd try it again. ... And she comes back on the line; w
all scared so we put in money. And then a cop car pulls up.
Steve was shaking, you know, and he got the blue box back
my pocket. I got it– he got it to me because the cop turned
look in the bushes for drugs or something, you know? So I
the box in my pocket. The cop pats me down and says, "Wh
this?" I said, "It's an electronic music synthesizer." Wasn't t
musical. Second cop says, "What's the orange button for?"
for calibration," says Steve.

NBC NEWS

Chinese Apple fans say farewell to 'Master Jobs'

A Chinese man takes a photo of flowers and tributes to Steve Jobs placed outside the Apple retail store in Beijing, China on Thursday. Click on the photo to see a slideshow of world reactions to Jobs death.

iMac G3 (1998)

Of all the great Apple products in the last 35 years, the iMac G3 is truly iconic. It symbolized the return of
top spot in the company, and showed how high he immediately set the bar for innovative and disruptive
quipped "the back of our computer looks better than the front of anyone else's". And Apple has never lo

Patent # D418125, Filed 1998

USB Mouse (1998)

USB Mouse (1998)

OK, we know how you felt about this one, and trust us, we felt the same way. But the Hockey Puck most
speak to the boundaries that Cupertino design was willing to cross once Jobs came back to the helm.

Patent # D472245, Filed 2001

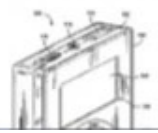

iPod (2001)

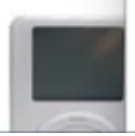

npr

DONATE

Play Live Radio

BOOKS

LISTEN & FOLLOW

Steve Jobs: The Story Of The Man Behind The Personal Computer

OCTOBER 9, 2015 · 3:41 PM ET

HEARD ON FRESH AIR

37-Minute Listen

+ PLAYLIST

The Apple founder spoke with *Fresh Air's* Terry Gross in 1996. Later, after he was diagnosed with cancer, Jobs asked Walter Isaacson to write his biography. *Isaacson spoke to Fresh Air Oct. 25, 2011.*

Hear The Original Interview

Transcript

DAVID BIANCULLI, HOST:

This is FRESH AIR. I'm David Bianculli, editor of TV Worth Watching, sitting in for Terry Gross. The movie "Steve Jobs," with a screenplay by Aaron Sorkin based on the best-selling biography by Walter Isaacson, opens today in New York and LA. Today on FRESH AIR, we'll listen back to Terry's 2011 interview with Isaacson and hear what our film critic, David Edelstein, thinks of the film. But let's start with an excerpt of an interview Terry recorded with Steve Jobs himself. They spoke in 1996.

(SOUNDBITE OF ARCHIVED BROADCAST)

TERRY GROSS, HOST:

From what I've read, it sounds like you were really the advocate for having a mouse on the Mac. Why did you push for that and what was the argument against it?

STEVE JOBS: Well, as I mentioned earlier, I went to Xerox PARC, Palo Alto

Glass Staircase
Today Apple retail stores sell more per square foot than any other retail store. When your CEO is so focused that he patents a better staircase, well, maybe that's what happens.

Patent # D519922, Filed 2005 — Power Adapter (2006)

Power Adapter (2006)
Sometimes, a power adapter is more than just a power adapter. Sometimes, it is something that causes your PC friends -- fumbling with wild black cords with delicate tips and rubber straps -- to look at you with envy. It a simple power adapter with a brilliant design is something that lets you know that the top dog in the company is looking out for every detail.

Patent # 0122796, Filed 2007 — iPhone OS / iOS (2007)

iPhone OS / iOS (2007)
iOS is the leading mobile device operating system in the world. It is simple, powerful, and beautiful, and the iPad and iPhone would not be the market-changing devices they are without it.

Patent # D624917, Filed 2008 — Magic Mouse (2009)

Magic Mouse (2009)
Look Ma, no wheels! When the Magic Mouse was released in 2009, it was the first consumer mouse to have multi-touch capabilities. Ok, Steve, this one makes up for the hockey puck.

CHM Computer History Museum

HOME > CHM BLOG > REMARKABLE PEOPLE

STEVE JOBS: FROM GARAGE TO WORLD'S MOST VALUABLE COMPANY

By Dag Spicer | December 02, 2011

FIRST

So we're sitting in the payphone trying to make a blue box c
And the operator comes back on the line. And we're all sca
and we'd try it again. ... And she comes back on the line; we
all scared so we put in money. And then a cop car pulls up.
Steve was shaking, you know, and he got the blue box back
my pocket. I got it– he got it to me because the cop turned
look in the bushes for drugs or something, you know? So I
the box in my pocket. The cop pats me down and says, "Wh
this?" I said, "It's an electronic music synthesizer." Wasn't
musical. Second cop says, "What's the orange button for?"
for calibration," says Steve.

NBC NEWS — Chinese Apple fans say farewell to 'Mas — SHARE & SAVE

Chinese Apple fans say farewell to 'Master Jobs'

A Chinese man takes a photo of flowers and tributes to Steve Jobs placed outside the Apple retail store in Beijing, China on Thursday. Click on the photo to see a slideshow of world reactions to Jobs death. Ng Han Guan / AP

iMac G3 (1998)

iMac G3 (1998)
Of all the great Apple products in the last 35 years, the iMac G3 is truly iconic. It symbolized the return of
top spot in the company, and showed how high he immediately set the bar for innovative and disruptive
quipped "the back of our computer looks better than the front of anyone else's". And Apple has never loo

Patent # D418125, Filed 1998 — USB Mouse (19

USB Mouse (1998)
OK, we know how you felt about this one, and trust us, we felt the same way. But the Hockey Puck most c
speak to the boundaries that Cupertino design was willing to cross once Jobs came back to the helm.

Patent # D472245, Filed 2001 — iPod (2001)

npr — DONATE — Play Live Radio — HOURLY NEWS — LISTEN

FRESH AIR — BOOKS — LISTEN & FOLLOW

Steve Jobs: The Story Of The Man Behind The Personal Computer

OCTOBER 9, 2015 · 3:41 PM ET

HEARD ON FRESH AIR

37-Minute Listen — + PLAYLIST

The Apple founder spoke with *Fresh Air's* Terry Gross in 1996. Later, after he was diagnosed with cancer, Jobs asked Walter Isaacson to write his biography. *Isaacson spoke to Fresh Air Oct. 25, 2011.*

Hear The Original Interview

Transcript

DAVID BIANCULLI, HOST:

This is FRESH AIR. I'm David Bianculli, editor of TV Worth Watching, sitting in for Terry Gross. The movie "Steve Jobs," with a screenplay by Aaron Sorkin based on the best-selling biography by Walter Isaacson, opens today in New York and LA. Today on FRESH AIR, we'll listen back to Terry's 2011 interview with Isaacson and hear what our film critic, David Edelstein, thinks of the film. But let's start with an excerpt of an interview Terry recorded with Steve Jobs himself. They spoke in 1996.

(SOUNDBITE OF ARCHIVED BROADCAST)

TERRY GROSS, HOST:

From what I've read, it sounds like you were really the advocate for having a mouse on the Mac. Why did you push for that and what was the argument against it?

STEVE JOBS: Well, as I mentioned earlier, I went to Xerox PARC, Palo Alto

Glass Staircase
Today Apple retail stores sell more per square foot than any other retail store. When your CEO is so focused that he patents a better staircase, well, maybe that's what happens.

Patent # D519922, Filed 2005

Power Adapter (2006)

Power Adapter (2006)
Sometimes, a power adapter is more than just a power adapter. Sometimes, it is something that causes your PC friends -- fumbling with wild black cords with delicate tips and rubber straps -- to look at you with envy. It a simple power adapter with a brilliant design is something that lets you know that the top dog in the company is looking out for every detail.

Patent # 0122796, Filed 2007

iPhone OS / iOS (2007)

iPhone OS / iOS (2007)
iOS is the leading mobile device operating system in the world. It is simple, powerful, and beautiful, and the iPad and iPhone would not be the market-changing devices they are without it.

Patent # D624917, Filed 2008

Magic Mouse (2009)

Magic Mouse (2009)
Look Ma, no wheels! When the Magic Mouse was released in 2009, it was the first consumer mouse to have multi-touch capabilities. Ok, Steve, this one makes up for the hockey puck.

CHM Computer History Museum

HOME > CHM BLOG > REMARKABLE PEOPLE

STEVE JOBS: FROM GARAGE TO WORLD'S MOST VALUABLE COMPANY

By Dag Spicer | December 02, 2011

FIRST

So we're sitting in the payphone trying to make a blue box c
And the operator comes back on the line. And we're all sca
and we'd try it again. ... And she comes back on the line; we
all scared so we put in money. And then a cop car pulls up.
Steve was shaking, you know, and he got the blue box back
my pocket. I got it– he got it to me because the cop turned
look in the bushes for drugs or something, you know? So I
the box in my pocket. The cop pats me down and says, "Wh
this?" I said, "It's an electronic music synthesizer." Wasn't
musical. Second cop says, "What's the orange button for?"
for calibration," says Steve.

NBC NEWS Chinese Apple fans say farewell to 'Ma SHARE & SAVE

Chinese Apple fans say farewell to 'Master Jobs'

A Chinese man takes a photo of flowers and tributes to Steve Jobs placed outside the Apple retail store in Beijing, China on Thursday. Click on the photo to see a slideshow of world reactions to Jobs death. Ng Han Guan / AP

iMac G3 (1998)

iMac G3 (1998)
Of all the great Apple products in the last 35 years, the iMac G3 is truly iconic. It symbolized the return of
top spot in the company, and showed how high he immediately set the bar for innovative and disruptive
quipped "the back of our computer looks better than the front of anyone else's". And Apple has never loo

Patent # D418125, Filed 1998

USB Mouse (19

USB Mouse (1998)
OK, we know how you felt about this one, and trust us, we felt the same way. But the Hockey Puck most c
speak to the boundaries that Cupertino design was willing to cross once Jobs came back to the helm.

Patent # D472245, Filed 2001

iPod (2001)

npr DONATE Play Live Radio
HOURLY NEWS LISTEN

FRESH AIR BOOKS LISTEN & FOLLOW

Steve Jobs: The Story Of The Man Behind The Personal Computer

OCTOBER 9, 2015 · 3:41 PM ET
HEARD ON FRESH AIR

37-Minute Listen + PLAYLIST

The Apple founder spoke with *Fresh Air's* Terry Gross in 1996. Later, after he was diagnosed with cancer, Jobs asked Walter Isaacson to write his biography. *Isaacson spoke to Fresh Air Oct. 25, 2011.*

Hear The Original Interview

Transcript

DAVID BIANCULLI, HOST:

This is FRESH AIR. I'm David Bianculli, editor of TV Worth Watching, sitting in for Terry Gross. The movie "Steve Jobs," with a screenplay by Aaron Sorkin based on the best-selling biography by Walter Isaacson, opens today in New York and LA. Today on FRESH AIR, we'll listen back to Terry's 2011 interview with Isaacson and hear what our film critic, David Edelstein, thinks of the film. But let's start with an excerpt of an interview Terry recorded with Steve Jobs himself. They spoke in 1996.

(SOUNDBITE OF ARCHIVED BROADCAST)

TERRY GROSS, HOST:

From what I've read, it sounds like you were really the advocate for having a mouse on the Mac. Why did you push for that and what was the argument against it?

STEVE JOBS: Well, as I mentioned earlier, I went to Xerox PARC, Palo Alto

The economy of Switzerland is offically reported as having a debt-to-GDP ratio of 39.1%, indicating Switzerland's debt level is $316 Billion.

World Economics has reassessed

National debt of Poland 2029

Published by Aaron O'Neill, May 30, 2024

The statistic shows the national debt of Poland from 2019 to 2022, with projections up until 2029. In 2022, the national debt of Poland amounted to around 1,636.97 billion U.S. dollars.

Key information about Sweden National Government Debt

- Sweden National Government Debt reached 196.0 USD bn in Dec 2023, compared with 172.0 USD bn in the previous quarter.
- Sweden National Government Debt data is updated quarterly, available from Mar 1999 to Dec 2023.
- The data reached an all-time high of 246.7 USD bn in Dec 2020 and a record low of 116.0 USD bn in Jun 2001.

Key information about Bosnia and Herzegovina National Government Debt

- Bosnia and Herzegovina National Government Debt reached 3.4 USD bn in Dec 2023, compared with 3.3 USD bn in the previous year.
- Bosnia and Herzegovina National Government Debt data is updated yearly, available from Dec 2007 to Dec 2023.
- The data reached an all-time high of 4.0 USD bn in Dec 2013 and a record low of 2.2 USD bn in Dec 2007.

Germany's total public debt reached €2.37 trillion (roughly $2.6 trillion) at the end of 2022 — **a new record high** — Federal Statistical Office (Destatis) announced on Wednesday.

The level of debt corresponded to a 2% — or €46.1 billion — rise from the end of 2021, when the coronavirus pandemic was still in full swing.

According to Destatis, the national public debt has reached the equivellent of €28,155 per person in Germany.

National debt of Italy 2019-2029

Published by Aaron O'Neill, May 30, 2024

This statistic shows the national debt of Italy from 2019 to 2023, with projections up until 2029. In 2023, the national debt in Italy was around 3.1 trillion U.S. dollars.

National debt of Egypt 2029

Published by Aaron O'Neill, May 22, 2024

The national debt in Egypt was forecast to continuously increase between 2024 and 2029 by in total 128.4 billion U.S. dollars (+46.5 percent). After the tenth consecutive increasing year, the national debt is estimated to reach 404.48 billion U.S. dollars and therefore a new peak in 2029. Notably, the national debt was continuously increasing over the past years.
The indicator describes the general government gross debt

Iran External Debt 1960-2024

Population | Economy | Trade | Health | Education | Development | Labor Force | Environment

Trade Balance | Trade to GDP Ratio | Exports | Imports | Foreign Direct Investment | Tariff Rates

Total external debt is debt owed to nonresidents repayable in currency, goods, or services. publicly guaranteed, and private nonguaranteed long-term debt, use of IMF credit, and sho all debt having an original maturity of one year or less and interest in arrears on long-term

- Iran external debt for 2022 was **$9,950,397,347**, a **3.85% decline** from 2021.
- Iran external debt for 2021 was **$10,348,874,167**, a **90.48% increase** from 2020.
- Iran external debt for 2020 was **$5,433,188,396**, a **11.9% increase** from 2019.
- Iran external debt for 2019 was **$4,855,393,068**, a **15.9% decline** from 2018.

National debt of Iraq 2029

Published by Aaron O'Neill, May 17, 2024

The national debt in Iraq was forecast to continuously increase between 2024 and 2029 by in total 169.9 billion U.S. dollars (+133.52 percent). After the sixth consecutive increasing year, the national debt is estimated to reach 297.12 billion U.S. dollars and therefore a new peak in 2029.
As defined by the International Monetary Fund, the general government

y information about Turkey National Government Debt

- Turkey National Government Debt reached 254.5 USD bn in Dec 2022, compared with 233.3 USD bn in the previous year.
- Turkey National Government Debt data is updated yearly, available from Dec 2001 to Dec 2022.
- The data reached an all-time high of 299.2 USD bn in Dec 2010 and a record low of 129.4 USD bn in Dec 2001.

Iran External Debt 1960-2024

The economy of Switzerland is offically reported as having a debt-to-GDP ratio of 39.1%, indicating Switzerland's debt level is $316 Billion.

World Economics has reassessed

National debt of Poland 2029

Published by Aaron O'Neill, May 30, 2024

The statistic shows the national debt of Poland from 2019 to 2022, with projections up until 2029. In 2022, the national debt of Poland amounted to around 1,636.97 billion U.S. dollars.

Key information about Sweden National Government Debt

- Sweden National Government Debt reached 196.0 USD bn in Dec 2023, compared with 172.0 USD bn in the previous quarter.
- Sweden National Government Debt data is updated quarterly, available from Mar 1999 to Dec 2023.
- The data reached an all-time high of 246.7 USD bn in Dec 2020 and a record low of 116.0 USD bn in Jun 2001.

Key information about Bosnia and Herzegovina National Government Debt

- Bosnia and Herzegovina National Government Debt reached 3.4 USD bn in Dec 2023, compared with 3.3 USD bn in the previous year.
- Bosnia and Herzegovina National Government Debt data is updated yearly, available from Dec 2007 to Dec 2023.
- The data reached an all-time high of 4.0 USD bn in Dec 2013 and a record low of 2.2 USD bn in Dec 2007.

Germany's total public debt reached €2.37 trillion (roughly $2.6 trillion) at the end of 2022 — a new record high — Federal Statistical Office (Destatis) announced on Wednesday.

The level of debt corresponded to a 2% — or €46.1 billion — rise from the end of 2021, when the coronavirus pandemic was still in full swing.

According to Destatis, the national public debt has reached the equivellent of €28,155 per person in Germany.

National debt of Italy 2019-2029

Published by Aaron O'Neill, May 30, 2024

This statistic shows the national debt of Italy from 2019 to 2023, with projections up until 2029. In 2023, the national debt in Italy was around 3.1 trillion U.S. dollars.

National debt of Egypt 2029

Published by Aaron O'Neill, May 22, 2024

The national debt in Egypt was forecast to continuously increase between 2024 and 2029 by in total 128.4 billion U.S. dollars (+46.5 percent). After the tenth consecutive increasing year, the national debt is estimated to reach 404.48 billion U.S. dollars and therefore a new peak in 2029. Notably, the national debt was continuously increasing over the past years.
The indicator describes the general government gross debt

Iran External Debt 1960-2024

Population | Economy | Trade | Health | Education | Development | Labor Force | Environment

Trade Balance | Trade to GDP Ratio | Exports | Imports | Foreign Direct Investment | Tariff Rates

Total external debt is debt owed to nonresidents repayable in currency, goods, or services. publicly guaranteed, and private nonguaranteed long-term debt, use of IMF credit, and sho all debt having an original maturity of one year or less and interest in arrears on long-term

- Iran external debt for 2022 was **$9,950,397,347**, a **3.85% decline** from 2021.
- Iran external debt for 2021 was **$10,348,874,167**, a **90.48% increase** from 2020.
- Iran external debt for 2020 was **$5,433,188,396**, a **11.9% increase** from 2019.
- Iran external debt for 2019 was **$4,855,393,068**, a **15.9% decline** from 2018.

National debt of Iraq 2029

Published by Aaron O'Neill, May 17, 2024

The national debt in Iraq was forecast to continuously increase between 2024 and 2029 by in total 169.9 billion U.S. dollars (+133.52 percent). After the sixth consecutive increasing year, the national debt is estimated to reach 297.12 billion U.S. dollars and therefore a new peak in 2029.
As defined by the International Monetary Fund, the general government

Key information about Turkey National Government Debt

- Turkey National Government Debt reached 254.5 USD bn in Dec 2022, compared with 233.3 USD bn in the previous year.
- Turkey National Government Debt data is updated yearly, available from Dec 2001 to Dec 2022.
- The data reached an all-time high of 299.2 USD bn in Dec 2010 and a record low of 129.4 USD bn in Dec 2001.

The economy of Switzerland is offically reported as having a debt-to-GDP ratio of 39.1%, indicating Switzerland's debt level is $316 Billion.

World Economics has reassessed

National debt of Poland 2029

Published by Aaron O'Neill, May 30, 2024

The statistic shows the national debt of Poland from 2019 to 2022, with projections up until 2029. In 2022, the national debt of Poland amounted to around 1,636.97 billion U.S. dollars.

Key information about Sweden National Government Debt

- Sweden National Government Debt reached 196.0 USD bn in Dec 2023, compared with 172.0 USD bn in the previous quarter.
- Sweden National Government Debt data is updated quarterly, available from Mar 1999 to Dec 2023.
- The data reached an all-time high of 246.7 USD bn in Dec 2020 and a record low of 116.0 USD bn in Jun 2001.

Key information about Bosnia and Herzegovina National Government Debt

- Bosnia and Herzegovina National Government Debt reached 3.4 USD bn in Dec 2023, compared with 3.3 USD bn in the previous year.
- Bosnia and Herzegovina National Government Debt data is updated yearly, available from Dec 2007 to Dec 2023.
- The data reached an all-time high of 4.0 USD bn in Dec 2013 and a record low of 2.2 USD bn in Dec 2007.

DW

Germany's total public debt reached €2.37 trillion (roughly $2.6 trillion) at the end of 2022 — a new record high — Federal Statistical Office (Destatis) announced on Wednesday.

The level of debt corresponded to a 2% — or €46.1 billion — rise from the end of 2021, when the coronavirus pandemic was still in full swing.

According to Destatis, the national public debt has reached the equivellent of €28,155 per person in Germany.

National debt of Italy 2019-2029

Published by Aaron O'Neill, May 30, 2024

This statistic shows the national debt of Italy from 2019 to 2023, with projections up until 2029. In 2023, the national debt in Italy was around 3.1 trillion U.S. dollars.

National debt of Egypt 2029

Published by Aaron O'Neill, May 22, 2024

The national debt in Egypt was forecast to continuously increase between 2024 and 2029 by in total 128.4 billion U.S. dollars (+46.5 percent). After the tenth consecutive increasing year, the national debt is estimated to reach 404.48 billion U.S. dollars and therefore a new peak in 2029. Notably, the national debt was continuously increasing over the past years.
The indicator describes the general government gross debt

Iran External Debt 1960-2024

Population | Economy | Trade | Health | Education | Development | Labor Force | Environment

Trade Balance | Trade to GDP Ratio | Exports | Imports | Foreign Direct Investment | Tariff Rates

Total external debt is debt owed to nonresidents repayable in currency, goods, or services. publicly guaranteed, and private nonguaranteed long-term debt, use of IMF credit, and sho all debt having an original maturity of one year or less and interest in arrears on long-term

- Iran external debt for 2022 was **$9,950,397,347**, a **3.85% decline** from 2021.
- Iran external debt for 2021 was **$10,348,874,167**, a **90.48% increase** from 2020.
- Iran external debt for 2020 was **$5,433,188,396**, a **11.9% increase** from 2019.
- Iran external debt for 2019 was **$4,855,393,068**, a **15.9% decline** from 2018.

National debt of Iraq 2029

Published by Aaron O'Neill, May 17, 2024

The national debt in Iraq was forecast to continuously increase between 2024 and 2029 by in total 169.9 billion U.S. dollars (+133.52 percent). After the sixth consecutive increasing year, the national debt is estimated to reach 297.12 billion U.S. dollars and therefore a new peak in 2029.
As defined by the International Monetary Fund, the general government

y information about Turkey National Government Debt

- Turkey National Government Debt reached 254.5 USD bn in Dec 2022, compared with 233.3 USD bn in the previous year.
- Turkey National Government Debt data is updated yearly, available from Dec 2001 to Dec 2022.
- The data reached an all-time high of 299.2 USD bn in Dec 2010 and a record low of 129.4 USD bn in Dec 2001.

The economy of Switzerland is offically reported as having a debt-to-GDP ratio of 39.1%, indicating Switzerland's debt level is $316 Billion.

World Economics has reassessed

National debt of Poland 2029

Published by Aaron O'Neill, May 30, 2024

The statistic shows the national debt of Poland from 2019 to 2022, with projections up until 2029. In 2022, the national debt of Poland amounted to around 1,636.97 billion U.S. dollars.

Key information about Sweden National Government Debt

- Sweden National Government Debt reached 196.0 USD bn in Dec 2023, compared with 172.0 USD bn in the previous quarter.
- Sweden National Government Debt data is updated quarterly, available from Mar 1999 to Dec 2023.
- The data reached an all-time high of 246.7 USD bn in Dec 2020 and a record low of 116.0 USD bn in Jun 2001.

Key information about Bosnia and Herzegovina National Government Debt

- Bosnia and Herzegovina National Government Debt reached 3.4 USD bn in Dec 2023, compared with 3.3 USD bn in the previous year.
- Bosnia and Herzegovina National Government Debt data is updated yearly, available from Dec 2007 to Dec 2023.
- The data reached an all-time high of 4.0 USD bn in Dec 2013 and a record low of 2.2 USD bn in Dec 2007.

DW

Germany's total public debt reached €2.37 trillion (roughly $2.6 trillion) at the end of 2022 — a new record high — Federal Statistical Office (Destatis) announced on Wednesday.

The level of debt corresponded to a 2% — or €46.1 billion — rise from the end of 2021, when the coronavirus pandemic was still in full swing.

According to Destatis, the national public debt has reached the equivellent of €28,155 per person in Germany.

National debt of Italy 2019-2029

Published by Aaron O'Neill, May 30, 2024

This statistic shows the national debt of Italy from 2019 to 2023, with projections up until 2029. In 2023, the national debt in Italy was around 3.1 trillion U.S. dollars.

National debt of Egypt 2029

Published by Aaron O'Neill, May 22, 2024

The national debt in Egypt was forecast to continuously increase between 2024 and 2029 by in total 128.4 billion U.S. dollars (+46.5 percent). After the tenth consecutive increasing year, the national debt is estimated to reach 404.48 billion U.S. dollars and therefore a new peak in 2029. Notably, the national debt was continuously increasing over the past years.
The indicator describes the general government gross debt

Iran External Debt 1960-2024

Population | Economy | Trade | Health | Education | Development | Labor Force | Environment

Trade Balance | Trade to GDP Ratio | Exports | Imports | Foreign Direct Investment | Tariff Rates

Total external debt is debt owed to nonresidents repayable in currency, goods, or services. publicly guaranteed, and private nonguaranteed long-term debt, use of IMF credit, and sho all debt having an original maturity of one year or less and interest in arrears on long-term

- Iran external debt for 2022 was **$9,950,397,347**, a **3.85% decline** from 2021.
- Iran external debt for 2021 was **$10,348,874,167**, a **90.48% increase** from 2020.
- Iran external debt for 2020 was **$5,433,188,396**, a **11.9% increase** from 2019.
- Iran external debt for 2019 was **$4,855,393,068**, a **15.9% decline** from 2018.

National debt of Iraq 2029

Published by Aaron O'Neill, May 17, 2024

The national debt in Iraq was forecast to continuously increase between 2024 and 2029 by in total 169.9 billion U.S. dollars (+133.52 percent). After the sixth consecutive increasing year, the national debt is estimated to reach 297.12 billion U.S. dollars and therefore a new peak in 2029.
As defined by the International Monetary Fund, the general government

y information about Turkey National Government Debt

- Turkey National Government Debt reached 254.5 USD bn in Dec 2022, compared with 233.3 USD bn in the previous year.
- Turkey National Government Debt data is updated yearly, available from Dec 2001 to Dec 2022.
- The data reached an all-time high of 299.2 USD bn in Dec 2010 and a record low of 129.4 USD bn in Dec 2001.

- Mexico National Government Debt reached 940.7 USD bn in Apr 2024, compared with 960.4 USD bn in the previous month.
- Mexico National Government Debt data is updated monthly, available from Dec 2005 to Apr 2024.
- The data reached an all-time high of 960.4 USD bn in Mar 2024 and a record low of 197.7 USD bn in Dec 2005.
- Argentina National Government Debt reached 370.7 USD bn in Dec 2023, compared with 406.9 USD bn in the previous quarter.
- Argentina National Government Debt data is updated quarterly, available from Dec 1994 to Dec 2023.
- The data reached an all-time high of 406.9 USD bn in Sep 2023 and a record low of 74.6 USD bn in Dec 1994.

Key information about Saudi Arabia National Government Debt

- Saudi Arabia National Government Debt reached 273.1 USD bn in Dec 2023, compared with 264.0 USD bn in the previous year.
- Saudi Arabia National Government Debt data is updated yearly, available from Dec 2004 to Dec 2023.
- The data reached an all-time high of 273.1 USD bn in Dec 2023 and a record low of 11.8 USD bn in Dec 2014.

CEIC converts annual Government Debt into USD. The Ministry of Finance provides Outstanding Government Domestic Debt

The New York Times

Why China Has a Giant Pile of Debt

A major lender shared. China is facing a debt bomb at home: trillions of dollars owed by local governments, their financial affiliates, and real estate developers.

What was Israel's National Government Debt in 2023?

Israel National Government Debt reached 310.8 USD bn in Dec 2023, compared 294.7 USD bn in the previous year. See the table below for more data.

National debt of India 2029

Published by Aaron O'Neill, May 30, 2024

In 2021, the national debt of India amounted to around 2.37 trillion U.S. dollars. Projections show an upward trend, with a significant increase each year.

Honor thy national debt

Syrian Arab Republic External Debt 1960-

National debt of the United Kingdom 2029

Published by Aaron O'Neill, May 30, 2024

This statistic shows the national debt of the United Kingdom from 2019 to 2022, with projections up until 2029. In 2022, the national debt in the United Kingdom was about 3.46 trillion U.S. dollars.

Reduction of the national debt and recovery of the economy in the UK

The debt of the United Kingdom, which amounted to around 1,600 billion pounds in 2014 - more than it has ever been - is projected to keep rising. Since the economic recession of

Published by Aaron O'Neill, Jun 13, 2024

The statistic shows the national debt of France from 2019 to 2022, with projections up until 2029. In 2022, the national debt of France amounted to around 3.19 trillion U.S. dollars. For comparison, the Greek debt amounted to approximately 392.27 billion euros that same year.

Total external debt is debt owed to nonresidents repayable in currency, goods, or services. To
publicly guaranteed, and private nonguaranteed long-term debt, use of IMF credit, and short-t
all debt having an original maturity of one year or less and interest in arrears on long-term det

- Myanmar external debt for 2022 was **$12,537,515,247**, a **8.88% decline** from 2021.
- Myanmar external debt for 2021 was **$13,758,854,822**, a **2.62% increase** from 2020.
- Myanmar external debt for 2020 was **$13,407,423,214**, a **19.9% increase** from 2019.
- Myanmar external debt for 2019 was **$11,182,088,460**, a **4.2% increase** from 2018.

- Mexico National Government Debt reached 943.7 USD bn in Apr 2024, compared with 960.4 USD bn in the previous month.
- Mexico National Government Debt data is updated monthly, available from Dec 2005 to Apr 2024.
- The data reached an all-time high of 960.4 USD bn in Mar 2024 and a record low of 197.7 USD bn in Dec 2005.
- Argentina National Government Debt reached 370.7 USD bn in Dec 2023, compared with 406.9 USD bn in the previous quarter.
- Argentina National Government Debt data is updated quarterly, available from Dec 1994 to Dec 2023.
- The data reached an all-time high of 406.9 USD bn in Sep 2023 and a record low of 74.6 USD bn in Dec 1994.

The Ministry of Treasury provides quarterly Government Debt

Key information about Saudi Arabia National Government Debt

- Saudi Arabia National Government Debt reached 273.1 USD bn in Dec 2023, compared with 264.0 USD bn in the previous year.
- Saudi Arabia National Government Debt data is updated yearly, available from Dec 2004 to Dec 2023.
- The data reached an all-time high of 273.1 USD bn in Dec 2023 and a record low of 11.8 USD bn in Dec 2014.

CEIC converts annual Government Debt into USD. The Ministry of Finance provides Outstanding Government Domestic Debt

national debt?

of Australia's national debt was $805 billion.
trillion dollars.
total, or gross debt figure is not the best deb
, which takes the total debt then subtracts m
like cash it holds, deposits and loans it is ow
at $515 billion, or just over half a trillion doll
money. But economists also look to another k
bt, to the size of Australia's economy.

DP (% percent)

ury can borrow is limited by the United

$30 trillion mark for the first time in history
al federal debt was $33.1 trillion; $26.5 trillio
overnmental debt.[7] In February 2024, the
trillion after having grown by approximately
ds since the previous June.[8] The annualiz
in July 2023, which accounted for 14% of the
, debt held by the public was estimated at
his public debt was owned by foreigners
ates has the largest external debt in th
s held by foreign entities in December
ember 2020.[11]

onomist magazine, Canada's
$1.1 trillion, which is $32,50

SC
adas-current-debt/

The New York Times

China's Economy | An I.P.O. Drought | Exports Surge | Real Estate Bailout | Housing Crisis | Industrial Policy

Why China Has a Giant Pile of Debt

A major lender abroad, China is facing a debt bomb at home: trillions of dollars owed by local governments, their financial affiliates, and real estate developers.

Share full article

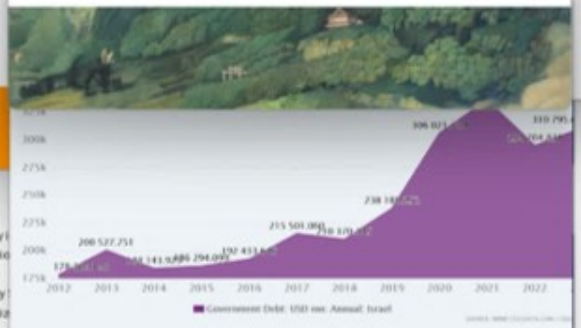

What was Israel's National Government Debt in 2023?

Israel National Government Debt reached 310.8 USD bn in Dec 2023, compared 294.7 USD bn in the previous year. See the table below for more data.

National debt of India 2029

Published by Aaron O'Neill, May 30, 2024

In 2021, the national debt of India amounted to around 2.37 trillion U.S. dollars. Projections show an upward trend, with a significant increase each year.

Honor thy national debt

Syrian Arab Republic External Debt 1960-

Population | Economy | Trade | Health | Education | Development | Labor Force | Environment

Trade Balance | Trade to GDP Ratio | Exports | Imports | Foreign Direct Investment | Tariff Rates

Total external debt is debt owed to nonresidents repayable in currency, goods, or services. T
publicly guaranteed, and private nonguaranteed long-term debt, use of IMF credit, and short
all debt having an original maturity of one year or less and interest in arrears on long-term d

- Syrian Arab Republic external debt for 2022 was **$4,847,741,936**, a **3.6% decline** from
- Syrian Arab Republic external debt for 2021 was **$5,028,598,332**, a **5.57% increase** fr
- Syrian Arab Republic external debt for 2020 was **$4,763,247,278**, a **3.77% increase** fr
- Syrian Arab Republic external debt for 2019 was **$4,590,239,654**, a **0.15% increase** fr

National debt of the United Kingdom 2029

Published by Aaron O'Neill, May 30, 2024

This statistic shows the national debt of the United Kingdom from 2019 to 2022, with projections up until 2029. In 2022, the national debt in the United Kingdom was about 3.46 trillion U.S. dollars.

Reduction of the national debt and recovery of the economy in the UK

The debt of the United Kingdom, which amounted to around 1,600 billion pounds in 2014 - more than it has ever been - is projected to keep rising. Since the economic recession of

Published by Aaron O'Neill, Jun 13, 2024

The statistic shows the national debt of France from 2019 to 2022, with projections up until 2029. In 2022, the national debt of France amounted to around 3.19 trillion U.S. dollars. For comparison, the Greek debt amounted to approximately 392.27 billion euros that same year.

FOX 35 ORLANDO

Man running on water inside 'bubble' for charity washes up on Florida beach

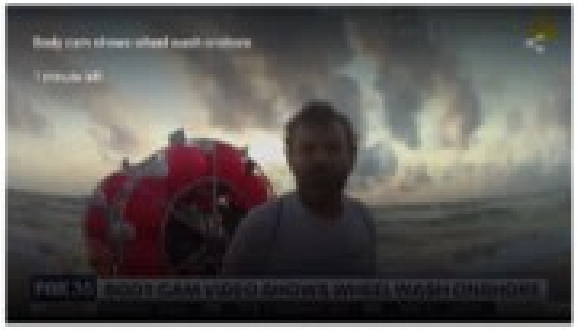

FLAGLER COUNTY, Fla. - The Flagler County Sheriff's Office said a strange vessel washed ashore on Saturday morning. It turned out to be a Central Florida man who was 'walking on water' for charity.

"I will show people anything you want to do, do it. Don't listen to anyone. Chase your dreams."

NBC NEWS

Florida man arrested after trying to cross Atlantic in 'human-powered hamster wheel'

By Inyoung Choi

A man from Florida who was trying to cross the Atlantic in a "human-powered hamster wheel" was arrested by the Coast Guard, according to court documents.

Reza Baluchi was 70 miles off Georgia when officers found him during a "manifestly unsafe voyage" while Hurricane Franklin was headed toward the area, the Coast Guard said Wednesday in a statement on Facebook.

Reza Baluchi

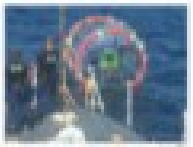

Reza Baluchi in his water craft in 2016 with members of the US Coast Guard

Background

Bubble expeditions

2014 attempt to reach Bermuda and Puerto Rico

FOX 35 ORLANDO | Live | News | Weather | Good Day Orlando | We Love Florida | Contests | More

Heat Advisory

Man running on water inside 'bubble' for charity washes up on Florida beach

Body cam shows wheel wash onshore

FLAGLER COUNTY, Fla. - The Flagler County Sheriff's Office said a strange vessel washed ashore on Saturday morning. It turned out to be a Central Florida man who was 'walking on water' for charity.

"I will show people anything you want to do, do it. Don't listen to anyone. Chase your dreams."

Bodycam shows wheel that washed up on Florida beach

In an exclusive interview with FOX 35 News, Reza Baluchi says he is no stranger to the water. He calls his floating contraption his bubble. But his bubble washed ashore in Flagler County early Saturday morning.

"My goal is to not only raise money for homeless people, raise money for the Coast Guard, raise money for the police department, raise money for the fire department. They are in public service, they do it for safety and they help other people."

ICELAND
FIND YOUR ADVENTURE
SIDE STAGE

Latest News

Teen girl goes missing on the Fourth of July from Daytona Beach, police say

Polk County deputy resigns after arrest on domestic violence charges

What is a rip current? Here's how to escape safely if you ever get caught in one

Citrus County fire training captain dies in Fourth of July boat crash in Crystal River

Teen loses fingers in Berkeley July 4 fireworks mishap: neighbors

Trending

1. Is Publix open on the Fourth of July? Here's a look at Florida grocery store hours
2. Florida mom arrested after 2-year-old found wandering alone for hours in neighborhood, deputies say
3. Florida man who lost most of his fingers in fireworks explosion

NBC NEWS | WATCH LIVE

Florida man arrested after trying to cross Atlantic in 'human-powered hamster wheel'

It isn't the first time Reza Baluchi has tried to get across the ocean in a human-powered object.

A "human-powered hamster wheel." U.S. Coast Guard Via Facebook

SAVE

Sept. 7, 2023, 12:47 PM CDT

By Inyoung Choi

A man from Florida who was trying to cross the Atlantic in a "human-powered hamster wheel" was arrested by the Coast Guard, according to court documents.

Reza Baluchi was 70 miles off Georgia when officers found him during a "manifestly unsafe voyage" while Hurricane Franklin was headed toward the area, the Coast Guard said Wednesday in a statement on Facebook.

Reza Baluchi

Add languages

Article | Talk | Read | Edit | View history | Tools

From Wikipedia, the free encyclopedia

Reza Ray Baluchi (born 1972)[1] is an Iranian athlete and activist living in the United States. He has several times attempted to travel long distances off the East Coast of the United States in a self-propelled water craft resembling a hamster ball, which he calls a "hydro pod" or bubble.

Reza Baluchi in his water craft in 2016, with members of the US Coast Guard

Background [edit]

Baluchi was born in Rasht,[2] and in Iran was tortured and served 18 months of a two-year sentence for offenses against Islam;[3] [4] After cycling for the Iranian national team, in 1992 he defected to Germany, where he was a member of a professional cycling team[1] and cycled through 55 countries promoting world peace.[3] He arrived in the United States in 2002 from Mexico and was granted political asylum[4] after five months in detention.[2][5] He has set records as a runner and a cyclist, with the aim of promoting world peace.[6] He ran from Los Angeles to Ground Zero in New York in 2003 to dispel misconceptions about Middle Easterners and as a stand against terrorism;[7] ran 11,720 miles (18,860 km) around the perimeter of the United States as a fundraiser for Children's Hospital of Denver; ran again from Los Angeles to New York in 2009, acquiring an American flag from the White House;[3][4][8] and in 2010 moved to Death Valley, where he ran and trained in the desert heat for two years.[9]

Bubble expeditions [edit]

Baluchi built and equipped his first "hydro pod" using $4,500 in savings from working as a mechanic and a dishwasher,[4] at a hookah bar and a supermarket in Newport Beach, California.[3] The craft is a cylinder of 3-millimeter thick plastic in an aluminum frame with paddles and is propelled by his running inside it, like a hamster ball.[1][11] He estimated in 2014 that he could reach 4–5 knots (7.4–9.3 km/h) at sea,[6] and in 2021, 6 knots (11 km/h) in the 10 by 6 feet (3.0 m × 1.8 m) pod he has registered in Florida as a water craft.[7] He has said that he undertakes his ocean journeys to inspire others and to raise money for public services, including the US Coast Guard, which has repeatedly stopped him for his own safety.[9]

2014 attempt to reach Bermuda and Puerto Rico [edit]

In 2014, after two years of training[6] including a 30-mile (48 km) journey from Newport Beach to Catalina Island,[8][10] Baluchi set off from Pompano Beach, Florida, intending to trace the Bermuda Triangle by traveling approximately 3,000 miles (4,800 km) to Bermuda, to Puerto Rico, and back to Miami.[9] The Coast Guard had warned him that the expedition was too dangerous,[10] and stopped him approximately 185 miles (298 km)

FOX 35 ORLANDO | Live | News | Weather | Good Day Orlando | We Love Florida | Contests | More

Heat Advisory from SAT 12:00 PM EDT until SAT 6:00 PM EDT, Sumter County

Man running on water inside 'bubble' for charity washes up on Florida beach

By FOX 35 News Staff | **Updated** August 2, 2021 7:39pm EDT | News | FOX 35 Orlando |

Body cam shows wheel wash onshore

A Florida man was trying to run on the water to travel from St. Augustine to New York to raise money for charity.

FLAGLER COUNTY, Fla. - The Flagler County Sheriff's Office said a strange vessel washed ashore on Saturday morning. It turned out to be a Central Florida man who was 'walking on water' for charity.

"I will show people anything you want to do, do it. Don't listen to anyone. Chase your dreams."

Bodycam shows wheel that washed up on Florida beach

The Flagler County Sheriff's Office shared bodycam video of a strange vessel that washed ashore on Saturday morning. It turned out to be a Central Florida man who was 'walking on water' for charity.

In an exclusive interview with FOX 35 News, Reza Baluchi says he is no stranger to the water. He calls his floating contraption his bubble. But his bubble washed ashore in Flagler County early Saturday morning.

"My goal is to not only raise money for homeless people, raise money for the Coast Guard, raise money for the police department, raise money for the fire department. They are in public service, they do it for safety and they help other people."

Latest News

- Teen girl goes missing on the Fourth of July from Daytona Beach , police say
- Polk County deputy resigns after arrest on domestic violence charges
- What is a rip current? Here's how to escape safely if you ever get caught in one
- Citrus County fire training captain dies in Fourth of July boat crash in Crystal River
- Teen loses fingers in Berkeley July 4 fireworks mishap: neighbors

Trending

1. Is Publix open on the Fourth of July? Here's a look at Florida grocery store hours
2. Florida mom arrested after 2-year-old found wandering alone for hours in neighborhood, deputies say
3. Florida man who lost most of his fingers in fireworks explosion

NBC NEWS | WATCH LIVE

Florida man arrested after trying to cross Atlantic in 'human-powered hamster wheel'

It isn't the first time Reza Baluchi has tried to get across the ocean in a human-powered object.

A "human-powered hamster wheel." U.S. Coast Guard Via Facebook

SAVE

Sept. 7, 2023, 12:47 PM CDT

By Inyoung Choi

A man from Florida who was trying to cross the Atlantic in a "human-powered hamster wheel" was arrested by the Coast Guard, according to court documents.

Reza Baluchi was 70 miles off Georgia when officers found him during a "manifestly unsafe voyage" while Hurricane Franklin was headed toward the area, the Coast Guard said Wednesday in a statement on Facebook.

Reza Baluchi

Add languages

Article | Talk | Read | Edit | View history | Tools

From Wikipedia, the free encyclopedia

Reza Ray Baluchi (born 1972)[1] is an Iranian athlete and activist living in the United States. He has several times attempted to travel long distances off the East Coast of the United States in a self-propelled water craft resembling a hamster ball, which he calls a "hydro pod" or bubble.

Reza Baluchi in his water craft in 2016, with members of the US Coast Guard

Background [edit]

Baluchi was born in Rasht,[2] and in Iran was tortured and served 18 months of a two-year sentence for offenses against Islam;[3] [4] After cycling for the Iranian national team, in 1992 he defected to Germany, where he was a member of a professional cycling team[1] and cycled through 55 countries promoting world peace.[3] He arrived in the United States in 2002 from Mexico and was granted political asylum[4] after five months in detention.[2][5] He has set records as a runner and a cyclist, with the aim of promoting world peace.[6] He ran from Los Angeles to Ground Zero in New York in 2003 to dispel misconceptions about Middle Easterners and as a stand against terrorism;[7] ran 11,720 miles (18,860 km) around the perimeter of the United States as a fundraiser for Children's Hospital of Denver; ran again from Los Angeles to New York in 2009, acquiring an American flag from the White House;[3][4][8] and in 2010 moved to Death Valley, where he ran and trained in the desert heat for two years.[3]

Bubble expeditions [edit]

Baluchi built and equipped his first "hydro pod" using $4,500 in savings from working as a mechanic and a dishwasher,[4] at a hookah bar and a supermarket in Newport Beach, California.[3] The craft is a cylinder of 3-millimeter thick plastic in an aluminum frame with paddles and is propelled by his running inside it, like a hamster ball.[3][6] He estimated in 2014 that he could reach 4–5 knots (7.4–9.3 km/h) at sea,[6] and in 2021, 6 knots (11 km/h) in the 10 by 6 feet (3.0 m × 1.8 m) pod he has registered in Florida as a water craft.[7] He has said that he undertakes his ocean journeys to inspire others and to raise money for public services, including the US Coast Guard, which has repeatedly stopped him for his own safety.[9]

2014 attempt to reach Bermuda and Puerto Rico [edit]

In 2014, after two years of training[6] including a 30-mile (48 km) journey from Newport Beach to Catalina Island,[8][10] Baluchi set off from Pompano Beach, Florida, intending to trace the Bermuda Triangle by traveling approximately 3,000 miles (4,800 km) to Bermuda, to Puerto Rico, and back to Miami.[6] The Coast Guard had warned him that the expedition was too dangerous,[10] and stopped him approximately 185 miles (298 km)

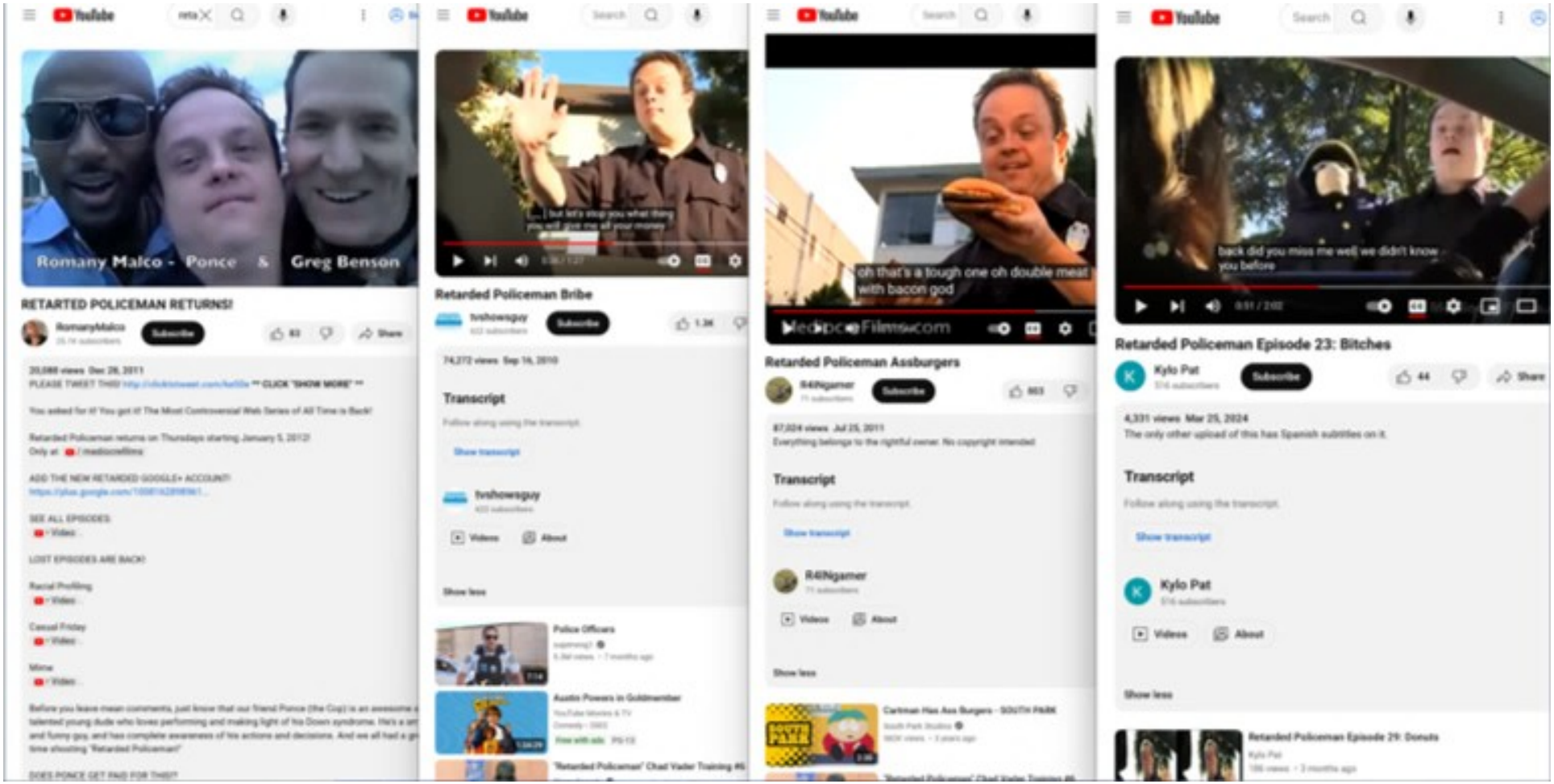
Romany Malco - Ponce & Greg Benson
RETARTED POLICEMAN RETURNS!
Retarded Policeman Bribe
Transcript
Retarded Policeman Assburgers
oh that's a tough one oh double meat with bacon god
Transcript
back did you miss me well we didn't know you before
Retarded Policeman Episode 23: Bitches
Transcript

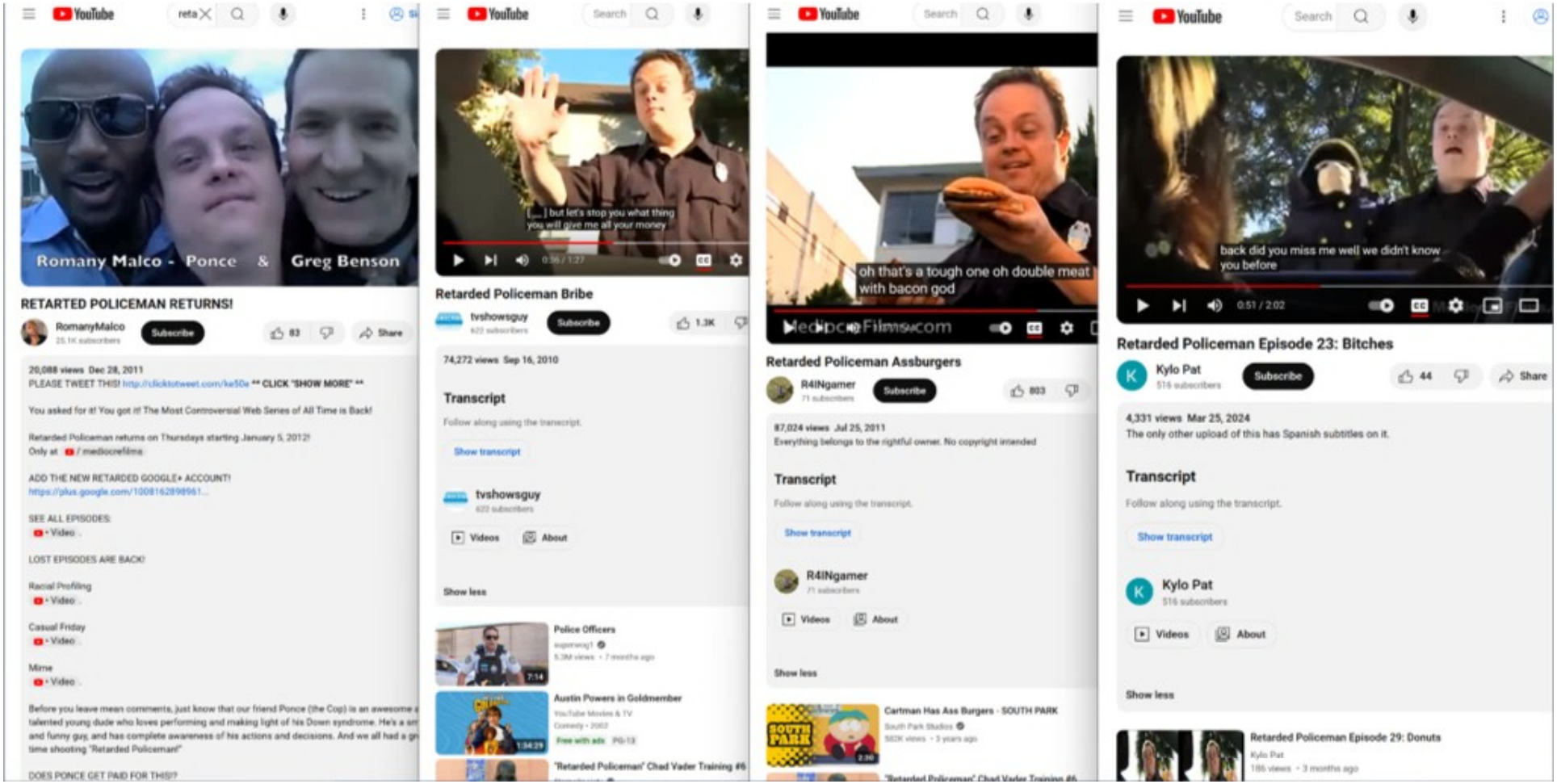
YouTube
Romany Malco - Ponce & Greg Benson
RETARTED POLICEMAN RETURNS!
RomanyMalco
Subscribe
83
Share
20,088 views Dec 28, 2011
PLEASE TWEET THIS! http://clicktotweet.com/ke50e ** CLICK "SHOW MORE" **
You asked for it! You got it! The Most Controversial Web Series of All Time is Back!
Retarded Policeman returns on Thursdays starting January 5, 2012!
Only at / mediocrefilms
ADD THE NEW RETARDED GOOGLE+ ACCOUNT!
SEE ALL EPISODES:
LOST EPISODES ARE BACK!
Racial Profiling
Casual Friday
Mime
DOES PONCE GET PAID FOR THIS!?
YouTube
Search
[...] but let's stop you what thing you will give me all your money
Retarded Policeman Bribe
tvshowsguy
Subscribe
1.3K
74,272 views Sep 16, 2010
Transcript
Follow along using the transcript.
Show transcript
tvshowsguy
Videos
About
Show less
Police Officers
Austin Powers in Goldmember
'Retarded Policeman' Chad Vader Training #6
YouTube
Search
oh that's a tough one oh double meat with bacon god
Retarded Policeman Assburgers
R4INgamer
Subscribe
803
87,024 views Jul 25, 2011
Everything belongs to the rightful owner. No copyright intended
Transcript
Follow along using the transcript.
Show transcript
R4INgamer
Videos
About
Show less
Cartman Has Ass Burgers - SOUTH PARK
YouTube
Search
back did you miss me well we didn't know you before
0:51 / 2:02
Retarded Policeman Episode 23: Bitches
Kylo Pat
Subscribe
44
Share
4,331 views Mar 25, 2024
The only other upload of this has Spanish subtitles on it.
Transcript
Follow along using the transcript.
Show transcript
Kylo Pat
Videos
About
Show less
Retarded Policeman Episode 29: Donuts

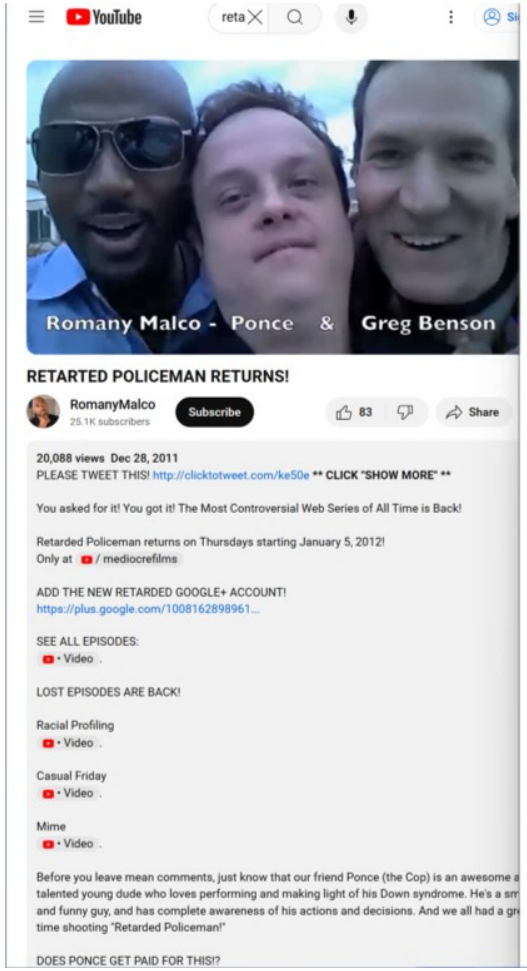
YouTube
reta
Romany Malco - Ponce & Greg Benson
RETARTED POLICEMAN RETURNS!
RomanyMalco
25.1K subscribers
Subscribe
83
Share
20,088 views Dec 28, 2011
PLEASE TWEET THIS! http://clicktotweet.com/ke50e ** CLICK "SHOW MORE" **
You asked for it! You got it! The Most Controversial Web Series of All Time is Back!
Retarded Policeman returns on Thursdays starting January 5, 2012!
Only at / mediocrefilms
ADD THE NEW RETARDED GOOGLE+ ACCOUNT!
https://plus.google.com/1008162898961...
SEE ALL EPISODES:
• Video .
LOST EPISODES ARE BACK!
Racial Profiling
• Video .
Casual Friday
• Video .
Mime
• Video .
Before you leave mean comments, just know that our friend Ponce (the Cop) is an awesome a
talented young dude who loves performing and making light of his Down syndrome. He's a sm
and funny guy, and has complete awareness of his actions and decisions. And we all had a gr
time shooting "Retarded Policeman!"
DOES PONCE GET PAID FOR THIS!?

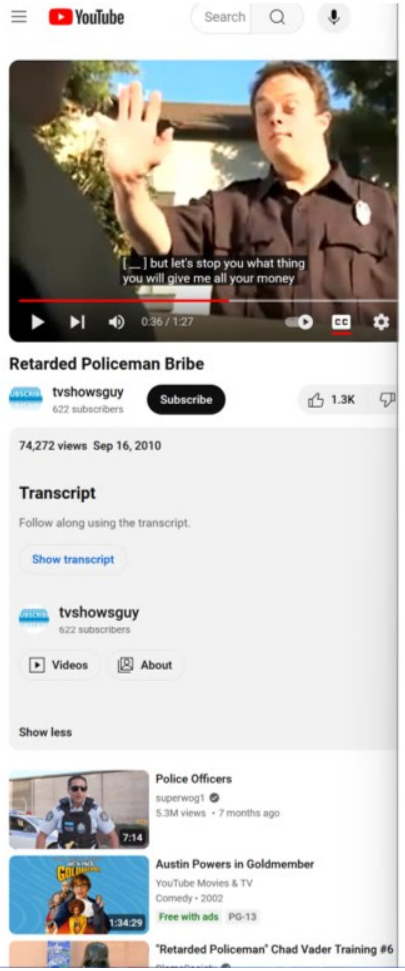
YouTube
Search
[__] but let's stop you what thing
you will give me all your money
0:36 / 1:27
Retarded Policeman Bribe
tvshowsguy
622 subscribers
Subscribe
1.3K
74,272 views Sep 16, 2010
Transcript
Follow along using the transcript.
Show transcript
tvshowsguy
622 subscribers
Videos
About
Show less
Police Officers
superwog1
5.3M views • 7 months ago
7:14
Austin Powers in Goldmember
YouTube Movies & TV
Comedy • 2002
Free with ads PG-13
1:34:29
"Retarded Policeman" Chad Vader Training #6

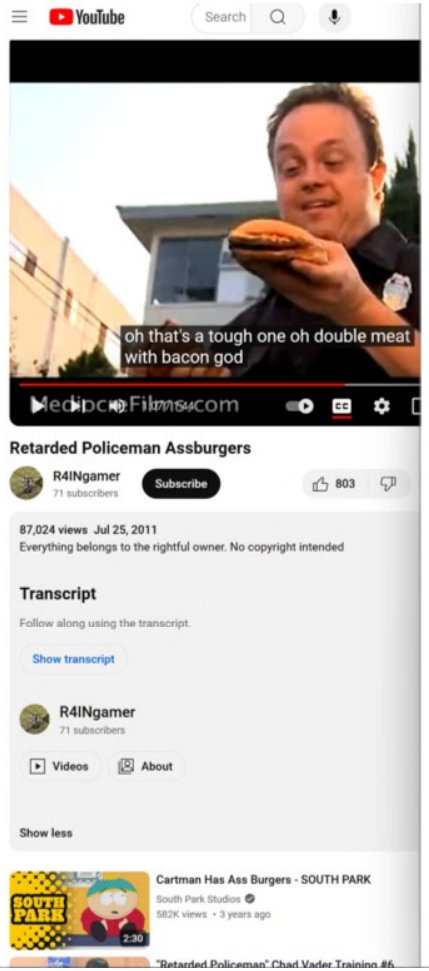
YouTube
Search
oh that's a tough one oh double meat
with bacon god
Retarded Policeman Assburgers
R4INgamer
71 subscribers
Subscribe
803
87,024 views Jul 25, 2011
Everything belongs to the rightful owner. No copyright intended
Transcript
Follow along using the transcript.
Show transcript
R4INgamer
71 subscribers
Videos
About
Show less
Cartman Has Ass Burgers - SOUTH PARK
South Park Studios
582K views • 3 years ago
2:30

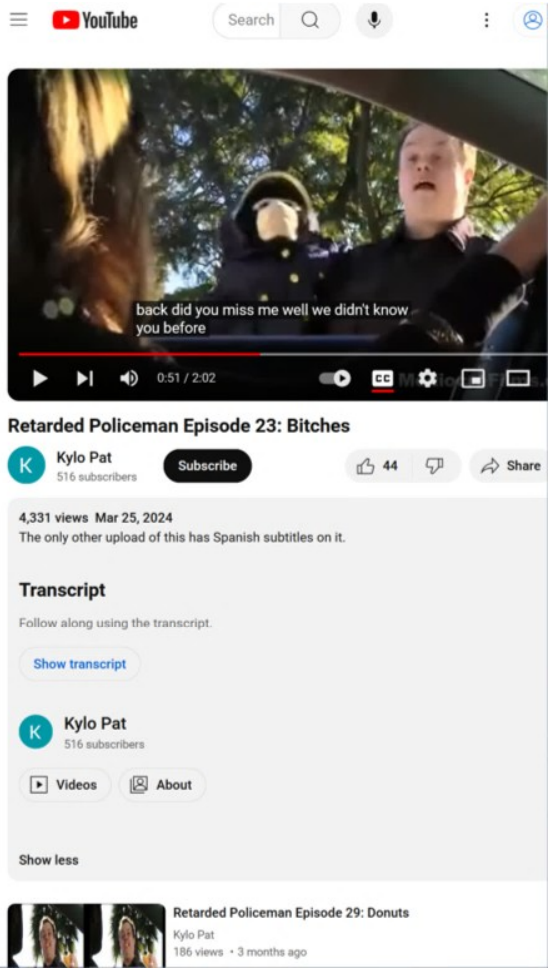
YouTube
Search
back did you miss me well we didn't know
you before
0:51 / 2:02
Retarded Policeman Episode 23: Bitches
Kylo Pat
516 subscribers
Subscribe
44
Share
4,331 views Mar 25, 2024
The only other upload of this has Spanish subtitles on it.
Transcript
Follow along using the transcript.
Show transcript
Kylo Pat
516 subscribers
Videos
About
Show less
Retarded Policeman Episode 29: Donuts
Kylo Pat
186 views • 3 months ago

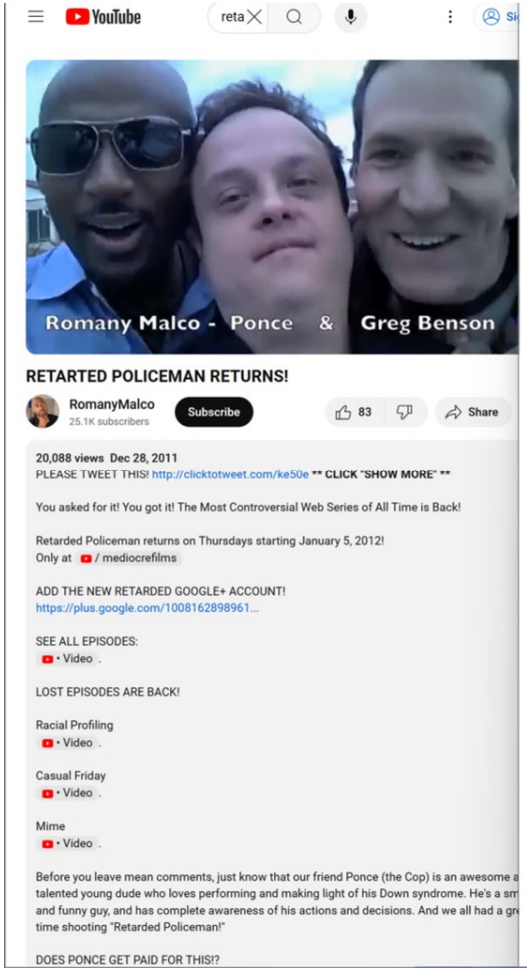
YouTube
reta
Romany Malco - Ponce & Greg Benson
RETARTED POLICEMAN RETURNS!
RomanyMalco
25.1K subscribers
Subscribe
83
Share
20,088 views Dec 28, 2011
PLEASE TWEET THIS! http://clicktotweet.com/ke50e ** CLICK "SHOW MORE" **
You asked for it! You got it! The Most Controversial Web Series of All Time is Back!
Retarded Policeman returns on Thursdays starting January 5, 2012!
Only at / mediocrefilms
ADD THE NEW RETARDED GOOGLE+ ACCOUNT!
https://plus.google.com/1008162898961...
SEE ALL EPISODES:
• Video
LOST EPISODES ARE BACK!
Racial Profiling
• Video
Casual Friday
• Video
Mime
• Video
Before you leave mean comments, just know that our friend Ponce (the Cop) is an awesome a
talented young dude who loves performing and making light of his Down syndrome. He's a sm
and funny guy, and has complete awareness of his actions and decisions. And we all had a gr
time shooting "Retarded Policeman!"
DOES PONCE GET PAID FOR THIS!?

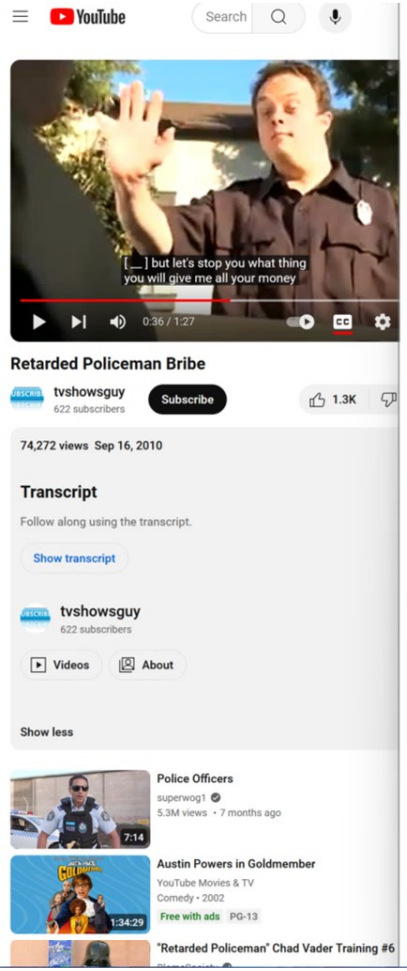
YouTube
Search
[__] but let's stop you what thing
you will give me all your money
0:36 / 1:27
Retarded Policeman Bribe
tvshowsguy
622 subscribers
Subscribe
1.3K
74,272 views Sep 16, 2010
Transcript
Follow along using the transcript.
Show transcript
tvshowsguy
622 subscribers
Videos
About
Show less
Police Officers
superwog1
5.3M views • 7 months ago
7:14
Austin Powers in Goldmember
YouTube Movies & TV
Comedy • 2002
Free with ads PG-13
1:34:29
"Retarded Policeman" Chad Vader Training #6

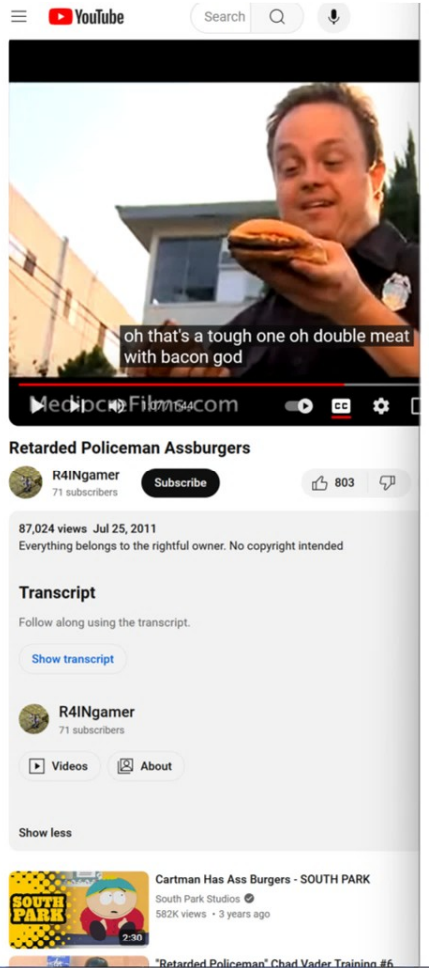
YouTube
Search
oh that's a tough one oh double meat
with bacon god
Retarded Policeman Assburgers
R4INgamer
71 subscribers
Subscribe
803
87,024 views Jul 25, 2011
Everything belongs to the rightful owner. No copyright intended
Transcript
Follow along using the transcript.
Show transcript
R4INgamer
71 subscribers
Videos
About
Show less
Cartman Has Ass Burgers - SOUTH PARK
South Park Studios
582K views • 3 years ago
2:30

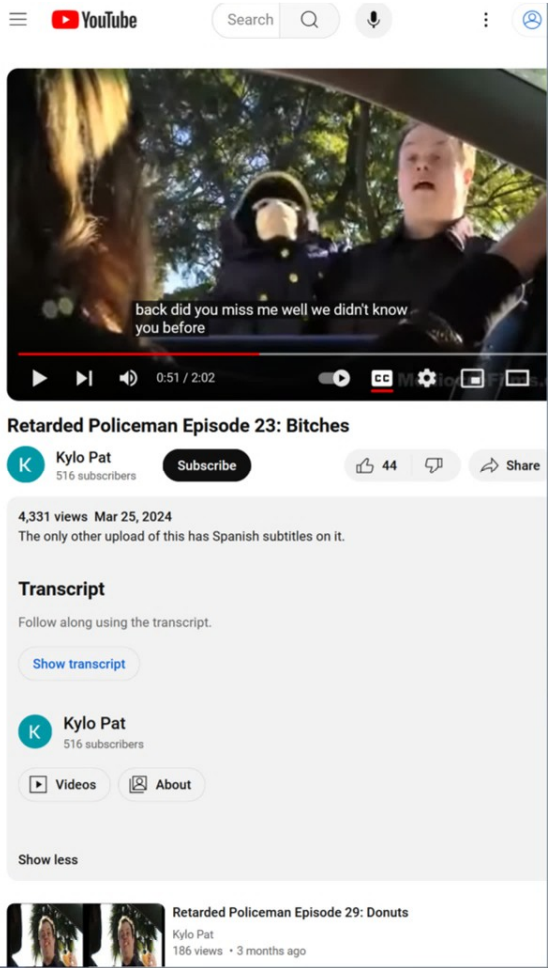
YouTube
Search
back did you miss me well we didn't know
you before
0:51 / 2:02
Retarded Policeman Episode 23: Bitches
Kylo Pat
516 subscribers
Subscribe
44
Share
4,331 views Mar 25, 2024
The only other upload of this has Spanish subtitles on it.
Transcript
Follow along using the transcript.
Show transcript
Kylo Pat
516 subscribers
Videos
About
Show less
Retarded Policeman Episode 29: Donuts
Kylo Pat
186 views • 3 months ago

ABC NEWS

Just In | Watch Live | Politics | World | Business | Analysis | More

'Cowardly' Melbourne Comanchero gang members suspected of murdering two innocent men

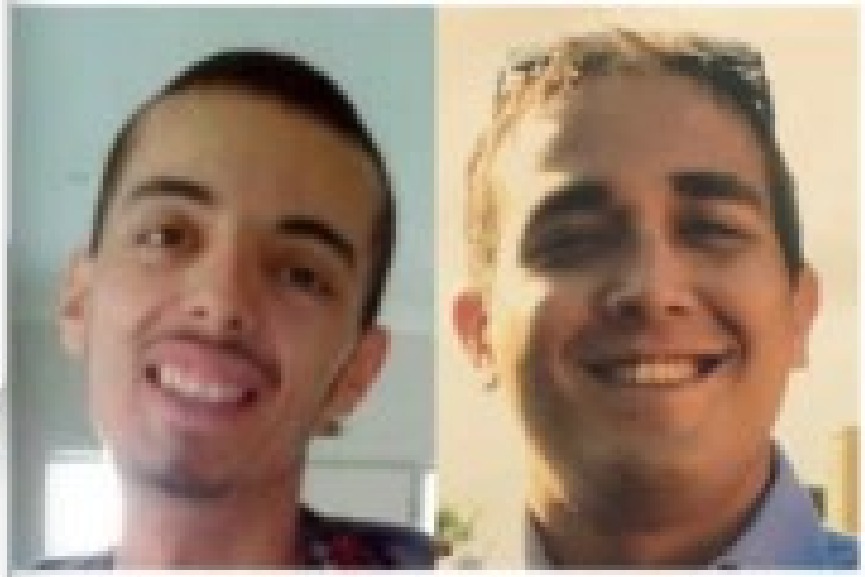

Police have described Melbourne motorcycle gang members who allegedly murdered two men by mistake as "premeditated, incompetent" and "cowardly".

Authorities are appealing for information about the 2007 deaths of 22-year-old Muhammad Yucel and 20-year-old Zalal Loedyar whose murders have been linked to the Comanchero outlaw motorcycle gang.

Key points:

- Muhammad Yucel and Zalal Loedyar were shot in 2007, both victims of mistaken identity

Turkey arrests alleged Australia

https://www.re...

Reuters World Business Markets More My News Register

Turkey arrests alleged Australia drug kingpin in big crime bust

By Jonathan Spicer

November 2, 2023 8:24 AM CDT · Updated 9 months ago

Hakan Ayik, a fugitive wanted in Australia for drug smuggling, is detained by Turkish police in Istanbul, Turkey November 1, 2023. Turkish Interior Ministry/Handout via REUTERS Purchase Licensing Rights

Give Feedback

Summary Companies

- 'Facebook gangster' Hakan Ayik among Australia's most wanted
- Turkey rounds up alleged members of bike gang Comanchero
- FBI says Ayik unwittingly helped promote bugged phone app

ISTANBUL, Nov 2 (Reuters) - Turkey said on Thursday it had captured Hakan Ayik, a top fugitive wanted in Australia for drug smuggling, and 36 others involved in an international organised crime ring that has also been pursued by U.S. and New Zealand authorities.

Interior Minister Ali Yerlikaya said the detentions in Istanbul targeted the armed motorcycle gang Comanchero that he said was allegedly involved in drug trafficking, manslaughter, looting and money laundering globally.

Hakan Ayik

Add languages

Article Talk Read Edit View history Tools

From Wikipedia, the free encyclopedia

Joseph Hakan Ayik, also known as **Hakan Reis** (born 31 January 1979) is a Turkish-Australian[1] drug trafficker. He has an estimated net worth of 1.2 billion dollars, and was described in June 2021 as "Australia's most wanted man".[2][3]

Early life [edit]

Ayik was born in Australia to parents from Turkey.[4] His father died when he was young, with many family members being drug users.[5] His cousin and brother later ended up in prison.[6] He studied at James Cook Boys Technology High School in Kogarah, New South Wales.[6] A classmate of Ayik was Duax Ngakuru, the future boss of the Comanchero gang.[6]

Criminal career [edit]

In the 2000s, Ayik was running a large criminal empire. He held ownership of karaoke bars and brothels in Sydney and Canberra. He reportedly travelled to Dubai, India and Hong Kong in luxury.[6] His activities were involved with the Comanchero Motorcycle Club.[3] He is also said to have worked with corrupt customs officials and jail officers in Australia and Tonga.[6] The drug importations he engaged in were estimated to be valued in the hundreds of millions of dollars.[5] This business was organised in co-

'Cowardly' Melbourne C

https://www.abc.net....

ABC NEWS Log In

Just In Watch Live Politics World Business Analysis More

'Cowardly' Melbourne Comanchero gang members suspected of murdering two innocent men

By Tahlea Ausilitia

Posted Mon 31 May 2021 at 12:38am, updated Mon 31 May 2021 at 1:15am

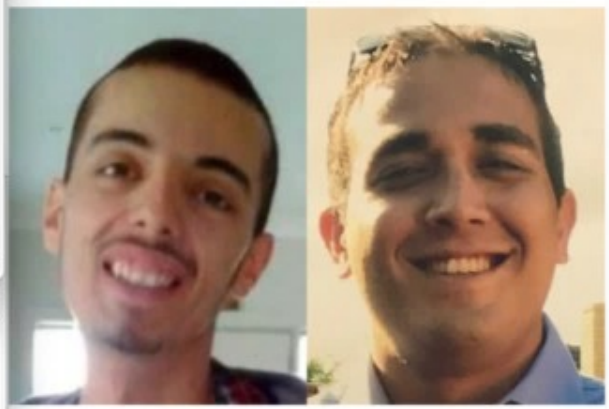

Muhamad Yucel (left) and Zabi Ezedyar (right) are believed to have been victims of mistaken identity. (Supplied: Victoria Police)

abc.net.au/news/cowardly-bikie-members-... Copy link Share

Police have described Melbourne motorcycle gang members who allegedly murdered two men by mistake as "panicked, incompetent" and "cowardly".

Authorities are appealing for information about the 2017 deaths of 22-year-old Muhamad Yucel and 26-year-old Zabi Ezedyar whose murders have been linked to the Comanchero outlaw motorcycle gang.

Key points:

- Muhamad Yucel and Zabi Ezedyar were shot in 2017, both victims of mistaken identity

William "Jock" Ross - Wi

https://en.wikipedia....

William "Jock" Ross

Add languages

Article Talk Read Edit View history Tools

From Wikipedia, the free encyclopedia

William George "Jock" Ross (born 5 August 1943) is a Scottish-born Australian outlaw biker, best known as the founder and the "Supreme Commander" of the Comanchero Motorcycle Club and for his involvement in the Milperra massacre of 1984. Ross was sentenced to life imprisonment with Judge Roden childing him as one of the men most responsible for the shoot-out at the Viking Tavern.

Jock Ross	
Born	William George Ross 5 August 1943 (age 80) Glasgow, Scotland
Occupation(s)	Outlaw biker, soldier, fireman
Years active	1968-2002
Known for	Founder of the Comancheros
Successor	Mick Hawi
Allegiance	Comanchero MC
Conviction(s)	Murder (1986), reduced to manslaughter upon appeal (1992)
Criminal penalty	Life imprisonment; paroled in 1989

Youth [edit]

Ross was born in Glasgow, Scotland into a working-class family.[1] Ross grew up in the Gorbals neighbourhood of Glasgow, where his father worked as a lorry (truck) driver.[2] Ross stated of his youth: "In the old Glasgow days you never backed off, that's how you survived. The Gorbals was tough and you had to be tough too."[2] He served in the British Army in the Royal Engineers.[1] Ross joined the British Army at the age of 17 and served for 7 years.[3] As an engineer, he was involved in clearing minefields left over from the Second World War in Libya as well as laying minefields in the Aden Protectorate (modern Yemen) and Hong Kong.[1] After his honourable discharge, he settled in Australia, making his home in New South Wales.[1] In 1966, he settled in a coastal flat and then moved to Point Clare.[4] Ross-who was known to his friends as "Jock" instead of William-worked variously as a lorry driver and as an apprentice blacksmith.[4]

The Comancheros [edit]

The "Supreme Commander" [edit]

Ross befriended a number of Australian veterans of the Vietnam War, saying in a 2019 interview: "I came out of the army, came here. People come out of the army, especially soldiers coming back from Vietnam back in the '70s, the late '70s ... they came, and they were treated like lepers ... not real good. Me, as an ex-soldier, I empathised with them".[1] Ross founded Comanchero Motorcycle Club in 1968 with the name being taken from a 1961 John Wayne Western film *The Comancheros* that Ross adored.[5][6] The Australian journalists Lindsay Simpson and Sandra Harvey described Ross as a natural "leader of men", an extremely charismatic man whose machismo and toughness inspired much devotion from other men.[7] In 1971, Ross purchased a property along the then rural Mangrove Mountain Road for $800 that became his home.[7] Settling with Ross in his caravan were his first wife Sandy and their infant daughter Deidre.[7] Ross found the sunny New South Wales countryside to be a refreshing change from the decaying industrial neighbourhoods of the

Turkey arrests alleged Australia d

https://www.re...

Reuters World Business Markets More My News Register

Turkey arrests alleged Australia drug kingpin in big crime bust

By Jonathan Spicer

November 2, 2023 8:24 AM CDT · Updated 9 months ago

Hakan Ayik, a fugitive wanted in Australia for drug smuggling, is detained by Turkish police in Istanbul, Turkey November 1, 2023. Turkish Interior Ministry/Handout via REUTERS *Purchase Licensing Rights*

Give Feedback

Summary Companies

- 'Facebook gangster' Hakan Ayik among Australia's most wanted
- Turkey rounds up alleged members of bike gang Comanchero
- FBI says Ayik unwittingly helped promote bugged phone app

ISTANBUL, Nov 2 (Reuters) - Turkey said on Thursday it had captured Hakan Ayik, a top fugitive wanted in Australia for drug smuggling, and 36 others involved in an international organised crime ring that has also been pursued by U.S. and New Zealand authorities.

Interior Minister Ali Yerlikaya said the detentions in Istanbul targeted the armed motorcycle gang Comanchero that he said was allegedly involved in drug trafficking, manslaughter, looting and money laundering globally.

Hakan Ayik

Add languages

Article Talk Read Edit View history Tools

From Wikipedia, the free encyclopedia

Joseph Hakan Ayik, also known as **Hakan Reis** (born 31 January 1979) is a Turkish-Australian[1] drug trafficker. He has an estimated net worth of 1.2 billion dollars, and was described in June 2021 as "Australia's most wanted man".[2][3]

Early life [edit]

Ayik was born in Australia to parents from Turkey.[4] His father died when he was young, with many family members being drug users.[5] His cousin and brother later ended up in prison.[5] He studied at James Cook Boys Technology High School in Kogarah, New South Wales.[5] A classmate of Ayik was Duax Ngakuru, the future boss of the Comanchero gang.[6]

Criminal career [edit]

In the 2000s, Ayik was running a large criminal empire. He held ownership of karaoke bars and brothels in Sydney and Canberra. He reportedly travelled to Dubai, India and Hong Kong in luxury.[5] His activities were involved with the Comanchero Motorcycle Club.[5] He is also said to have worked with corrupt customs officials and jail officers in Australia and Tonga.[5] The drug importations he engaged in were estimated to be valued in the hundreds of millions of dollars.[5] This business was organised in co-

'Cowardly' Melbourne Co

https://www.abc.net....

ABC NEWS Log In

Just In Watch Live Politics World Business Analysis More

'Cowardly' Melbourne Comanchero gang members suspected of murdering two innocent men

By Tahlea Aualiitia

Posted Mon 31 May 2021 at 12:38am, updated Mon 31 May 2021 at 1:15am

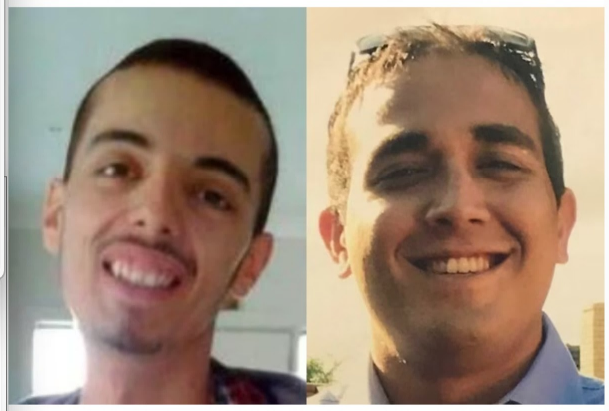

Muhamad Yucel (left) and Zabi Ezedyar (right) are believed to have been victims of mistaken identity. *(Supplied: Victoria Police)*

abc.net.au/news/cowardly-bikie-members-... Copy link Share

Police have described Melbourne motorcycle gang members who allegedly murdered two men by mistake as "panicked, incompetent" and "cowardly".

Authorities are appealing for information about the 2017 deaths of 22-year-old Muhamad Yucel and 26-year-old Zabi Ezedyar whose murders have been linked to the Comanchero outlaw motorcycle gang.

Key points:

- Muhamad Yucel and Zabi Ezedyar were shot in 2017, both victims of mistaken identity

William "Jock" Ross - Wi

https://en.wikipedia....

William "Jock" Ross

Add languages

Article Talk Read Edit View history Tools

From Wikipedia, the free encyclopedia

William George "Jock" Ross (born 5 August 1943) is a Scottish-born Australian outlaw biker, best known as the founder and the "Supreme Commander" of the Comanchero Motorcycle Club and for his involvement in the Milperra massacre of 1984. Ross was sentenced to life imprisonment with Judge Roden childing him as one of the men most responsible for the shoot-out at the Viking Tavern.

Jock Ross	
Born	William George Ross 5 August 1943 (age 80) Glasgow, Scotland
Occupation(s)	Outlaw biker, soldier, fireman
Years active	1968-2002
Known for	Founder of the Comancheros
Successor	Mick Hawi
Allegiance	Comanchero MC
Conviction(s)	Murder (1986), reduced to manslaughter upon appeal (1992)
Criminal penalty	Life imprisonment; paroled in 1989

Youth [edit]

Ross was born in Glasgow, Scotland into a working-class family.[1] Ross grew up in the Gorbals neighbourhood of Glasgow, where his father worked as a lorry (truck) driver.[2] Ross stated of his youth: "In the old Glasgow days you never backed off, that's how you survived. The Gorbals was tough and you had to be tough too."[2] He served in the British Army in the Royal Engineers.[1] Ross joined the British Army at the age of 17 and served for 7 years.[3] As an engineer, he was involved in clearing minefields left over from the Second World War in Libya as well as laying minefields in the Aden Protectorate (modern Yemen) and Hong Kong.[1] After his honourable discharge, he settled in Australia, making his home in New South Wales.[1] In 1966, he settled in a coastal flat and then moved to Point Clare.[4] Ross-who was known to his friends as "Jock" instead of William-worked variously as a lorry driver and as an apprentice blacksmith.[4]

The Comancheros [edit]

The "Supreme Commander" [edit]

Ross befriended a number of Australian veterans of the Vietnam War, saying in a 2019 interview: "I came out of the army, came here. People come out of the army, especially soldiers coming back from Vietnam back in the '70s, the late '70s … they came, and they were treated like lepers … not real good. Me, as an ex-soldier, I empathised with them".[1] Ross founded Comanchero Motorcycle Club in 1968 with the name being taken from a 1961 John Wayne Western film *The Comancheros* that Ross adored.[5][6] The Australian journalists Lindsay Simpson and Sandra Harvey described Ross as a natural "leader of men", an extremely charismatic man whose machismo and toughness inspired much devotion from other men.[7] In 1971, Ross purchased a property along the then rural Mangrove Mountain Road for $800 that became his home.[7] Settling with Ross in his caravan were his first wife Sandy and their infant daughter Deidre.[7] Ross found the sunny New South Wales countryside to be a refreshing change from the decaying industrial neighbourhoods of the

Turkey arrests alleged Australia

https://www.re...

Reuters

Register

Turkey arrests alleged Australia drug kingpin in big crime bust

By Jonathan Spicer

Summary Companies

- 'Facebook gangster' Hakan Ayik among Australia's most wanted
- Turkey rounds up alleged members of bike gang Comanchero
- FBI says Ayik unwittingly helped promote bugged phone app

ISTANBUL, Nov 2 (Reuters) - Turkey said on Thursday it had captured Hakan Ayik, a top fugitive wanted in Australia for drug smuggling, and 36 others involved in an international organised crime ring that has also been pursued by U.S. and New Zealand authorities.

Interior Minister Ali Yerlikaya said the detentions in Istanbul targeted the armed motorcycle gang Comanchero that he said was allegedly involved in drug trafficking, manslaughter, looting and money laundering globally.

Hakan Ayik

Article Talk Read Edit View history Tools

From Wikipedia, the free encyclopedia

Joseph Hakan Ayik, also known as **Hakan Reis** (born 31 January 1979) is a Turkish-Australian drug trafficker. He has an estimated net worth of 1.2 billion dollars, and was described in June 2021 as "Australia's most wanted man".

Early life

Ayik was born in Australia to parents from Turkey. His father died when he was young, with many family members being drug users. His cousin and brother later ended up in prison. He studied at James Cook Boys Technology High School in Kogarah, New South Wales. A classmate of Ayik was Duaa Ngakuru, the future boss of the Comanchero gang.

Criminal career

In the 2000s, Ayik was running a large criminal empire. He held ownership of karaoke bars and brothels in Sydney and Canberra. He reportedly travelled to Dubai, India and Hong Kong in luxury. His activities were involved with the Comanchero Motorcycle Club. He is also said to have worked with corrupt customs officials and jail officers in Australia and Tonga. The drug importations he engaged in were estimated to be valued in the hundreds of millions of dollars. This business was organised in co-

'Cowardly' Melbourne C

https://www.abc.net...

ABC NEWS

Log In

Just In Watch Live Politics World Business Analysis More

'Cowardly' Melbourne Comanchero gang members suspected of murdering two innocent men

By Tahlia Aushima

Posted Mon 31 May 2021 at 12:38am, updated Mon 31 May 2021 at 1:15am

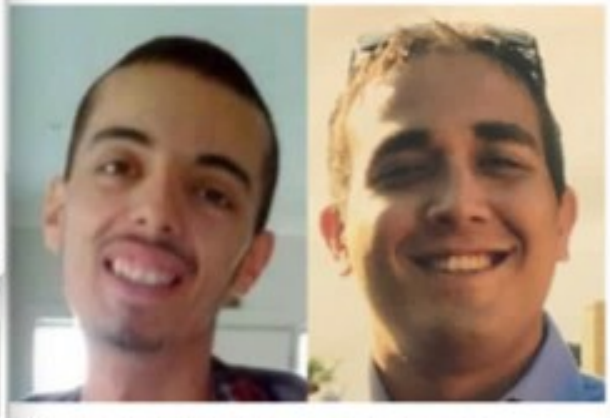

Muhamad Yucel (left) and Zabi Ezedyar (right) are believed to have been victims of mistaken identity. (Supplied: Victoria Police)

abc.net.au/news/cowardly-bikie-members-... Copy link Share

Police have described Melbourne motorcycle gang members who allegedly murdered two men by mistake as "panicked, incompetent" and "cowardly".

Authorities are appealing for information about the 2017 deaths of 22-year-old Muhamad Yucel and 26-year-old Zabi Ezedyar whose murders have been linked to the Comanchero outlaw motorcycle gang.

Key points:

- Muhamad Yucel and Zabi Ezedyar were shot in 2017, both victims of mistaken identity

William "Jock" Ross

https://en.wikipedia...

William "Jock" Ross

Article Talk Read Edit View history Tools

From Wikipedia, the free encyclopedia

William George "Jock" Ross (born 5 August 1943) is a Scottish-born Australian outlaw biker, best known as the founder and the "Supreme Commander" of the Comanchero Motorcycle Club and for his involvement in the Milperra massacre of 1984. Ross was sentenced to life imprisonment with Judge Roden chiding him as one of the men most responsible for the shoot-out at the Viking Tavern.

Jock Ross	
Born	William George Ross 5 August 1943 (age 80) Glasgow, Scotland
Occupation(s)	Outlaw biker, soldier, fireman
Years active	1968-2002
Known for	Founder of the Comanchero
Successor	Mick Hoar
Allegiance	Comanchero MC
Conviction(s)	Murder (1986), reduced to manslaughter upon appeal (1992)
Criminal penalty	Life imprisonment, paroled in 1989

Youth

Ross was born in Glasgow, Scotland into a working-class family. Ross grew up in the Gorbals neighbourhood of Glasgow, where his father worked as a lorry (truck) driver. Ross stated of his youth: "In the old Glasgow days you never backed off, that's how you survived. The Gorbals was tough and you had to be tough too." He served in the British Army in the Royal Engineers. Ross joined the British Army at the age of 17 and served for 7 years. As an engineer, he was involved in clearing minefields left over from the Second World War in Libya as well as laying minefields in the Aden Protectorate (modern Yemen) and Hong Kong. After his honourable discharge, he settled in Australia, making his home in New South Wales. In 1966, he settled in a coastal flat and then moved to Point Clare. Ross who was known to his friends as "Jock" instead of William worked variously as a lorry driver and as an apprentice blacksmith.

The Comancheros

The "Supreme Commander"

Ross befriended a number of Australian veterans of the Vietnam War, saying in a 2019 interview: "I came out of the army, came here. People come out of the army, especially soldiers coming back from Vietnam back in the '70s, the late '70s ... they came, and they were treated like lepers ... not real good. Me, as an ex-soldier, I empathised with them". Ross founded Comanchero Motorcycle Club in 1968 with the name being taken from a 1961 John Wayne Western film The Comancheros that Ross adored. The Australian journalists Lindsay Simpson and Sandra Harvey described Ross as a natural "leader of men", an extremely charismatic man whose machismo and toughness inspired much devotion from other men. In 1971, Ross purchased a property along the then rural Mangrove Mountain Road for $800 that became his home. Settling with Ross in his caravan were his first wife Sandy and their infant daughter Deidre. Ross found the sunny New South Wales countryside to be a refreshing change from the decaying industrial neighbourhoods of the

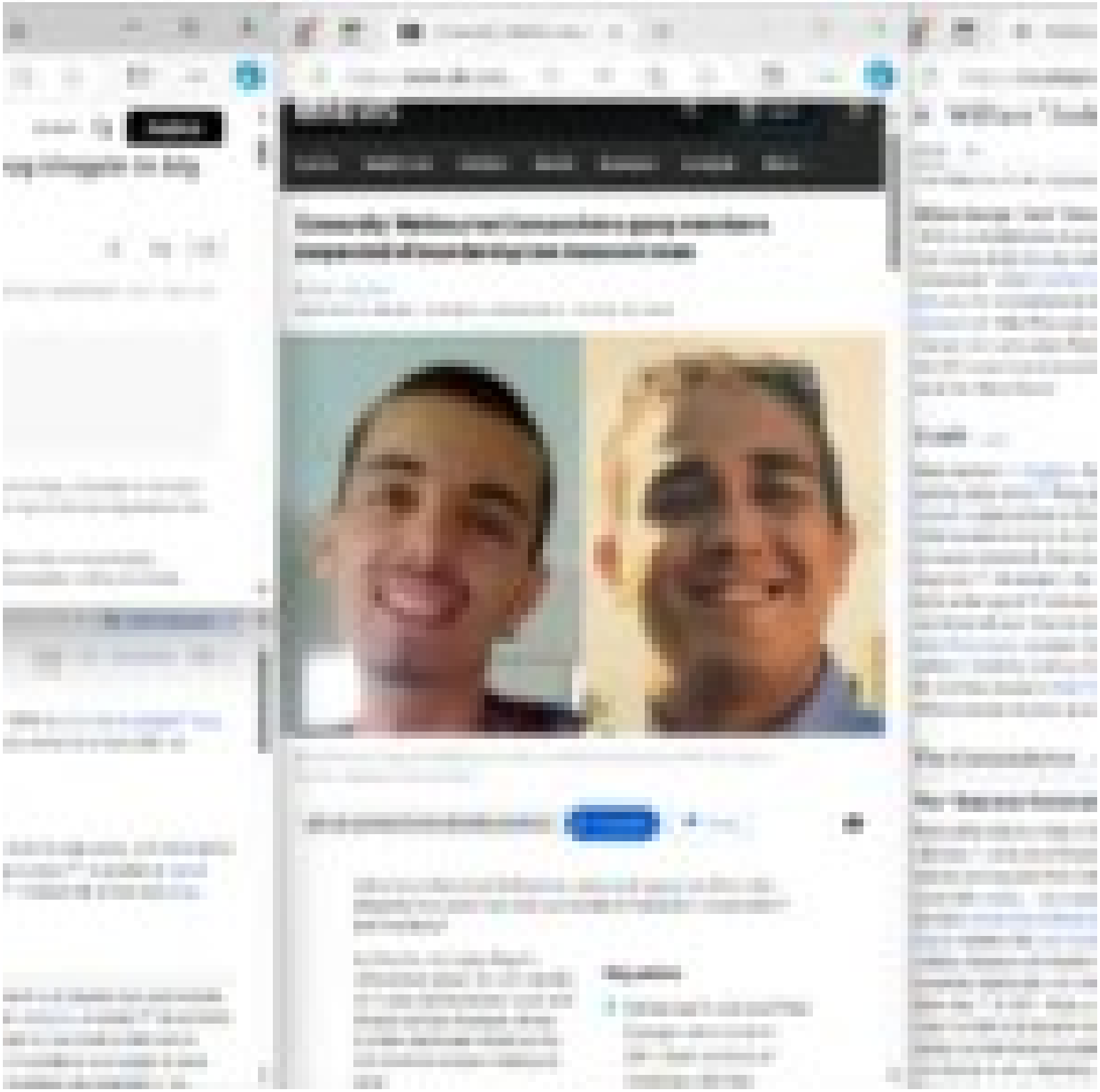

https://www.nbcnews.com/news/latin-america/4-accu...

NBC NEWS | 4 accused of scheme to smuggle 'military-grade firepower' to Mexico's bloodiest cartel

LATIN AMERICA

4 accused of scheme to smuggle 'military-grade firepower' to Mexico's bloodiest cartel

Authorities found an arsenal with 10,000 armor-piercing incendiary rounds and kits to make six machine guns capable of firing 6,000 bullets per minute.

SAVE | Create your free profile or log in to save this article

Jan. 24, 2022, 11:59 PM CST / Updated Jan. 26, 2022, 12:21 AM CST

By Tim Stelloh

Four U.S. suspects were arrested in a smuggling scheme to export machine guns, assault rifles and hundreds of thousands of rounds of ammunition to a Mexican drug cartel that authorities have called the country's bloodiest, officials said Monday.

The U.S. Attorney's Office in California's Central District named two more suspects in the alleged scheme to move "military-grade firepower" to the Cártel Jalisco Nueva Generación, a group that law enforcement officials in the U.S. and Mexico have said is filling a vacuum left by the capture of kingpin Joaquín "El Chapo" Guzmán in 2016.

One of the suspects is believed to be at large in Mexico. Another is in state custody in North Carolina on unrelated charges, the prosecutor's office said in a news release.

Most of the suspects were charged with smuggling and violating export regulations. The suspected ringleader and his son were also charged with money laundering, and two others were accused of illegal possession of ammunition.

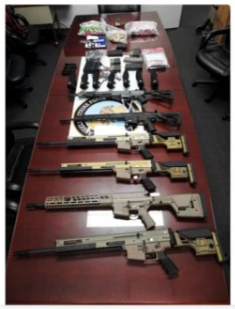

"The defendants in this case smuggled sophisticated weaponry out of the United States to one of the most violent cartels in Mexico whose members target not only rival gangs, but innocent Mexican citizens and Mexican law enforcement," Kristi Johnson, an FBI official in Los Angeles, said in a statement.

Marco Antonio Santillan Valencia, 51, was identified as the U.S. group's leader. According to the prosecutor's office, he and the others obtained the guns from two

Sponsored Stories by Taboola

FAVORITE SEARCHES
Unsold Laptops Are Almost Given Away

SAFER TECH TIPS | Read More
Why Didn't Anyone Tell Me Windows Computers Can Block Ads?

Garden Tool Free Shipping
Temu

cervantes mexico's bloodiest dr... | Narcos: 'El Mencho': Chasing the...

https://english.elpais.c...

EL PAÍS | International | SUBSCRIBE | LOG IN

MEXICO >

'El Mencho': Chasing the most powerful drug lord in Mexico

Nemesio Oseguera Cervantes is the leader of the brutal Jalisco New Generation Cartel. Despite being the most wanted criminal in North America, with millions of dollars in rewards hanging over his head, both the Mexican and US governments have failed to track him down

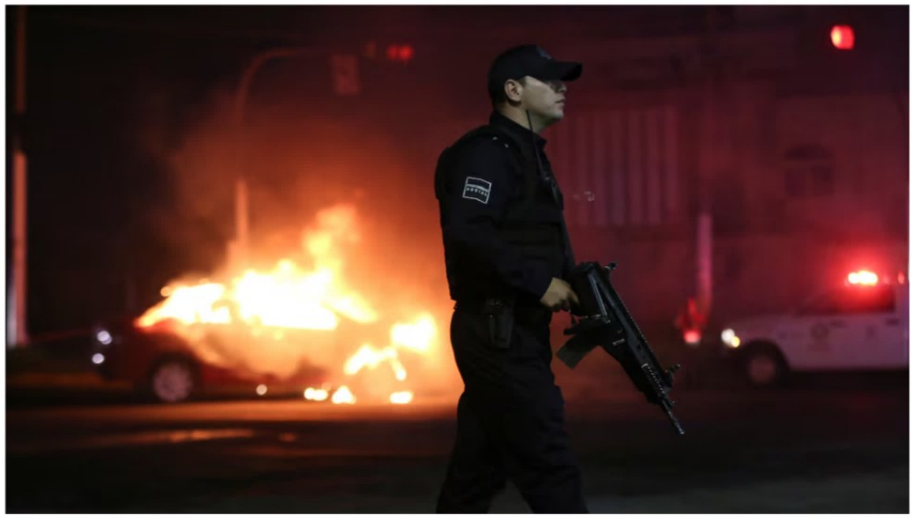

A police officer stands near a vehicle set on fire by members of Jalisco New Generation Cartel.
FERNANDO CARRANZA (REUTERS)

DAVID MARCIAL PÉREZ | GEORGINA ZEREGA

Mexico - DEC 27, 2022 - 05:39 EST

View history

Search Encyclopedia

Bodhidharma

Names (details) [Expand]

Bodhidharma, Utiyo-e woodblock print by Tsukioka Yoshitoshi, 1887.

Title	Chanshi 1st Chan Patriarch
Personal	
Religion	Buddhism
School	Chan
Senior posting	
Successor	Huike
Students	[Expand]

Britannica

Search Britannica...

Philosophy & Religion > Religious Place

Shaolin Temple

Table of Contents

Introduction

References & Edit History

Related Topics

Images

Related Questions

What are the major ethnic groups in China?

Read Next

The Effects of China's One-Child Policy

A Brief Overview of China's Cultural Revolution

Discover

6 Unusual Olympic Sports

Olympics Football (Soccer)

5 Olympic Cheating Scandals

What's the Difference Between Rhythmic and Artistic Gymnastics?

7 Canceled or Reintroduced Olympic Sports

12 Greek Gods and Goddesses

What's the Difference Between Great Britain and the United Kingdom?

Shaolin Temple

monastery, Henan province, China

Print Cite Share Feedback

Written by Julie Tomaello
Fact-checked by The Editors of Encyclopædia Britannica
Article History

Ask a Question

Shaolin Temple, Buddhist monastery in Henan province, China, that was founded in 495.

In 464 an Indian monk named Bodo, the 28th successor in a line of religious leaders that could be traced back to Buddha, arrived in China to spread Buddhist teachings. The Shaolin Temple, the construction of which began in 495 under the orders of the Wei emperor Xiaowendi, bears testimony to his success. It was from here that In translated into Chinese and the precepts of Zen I (often referred to as Bodhidharma) is also reputa arts as a complementary practice to meditation— into the highly skilled Shaolin kung fu.

The Shaolin Temple sits on the slopes of Mount S mountains of China. The original temple structu succeeding dynasty it became increasingly extens structures date from the Ming and Qing dynastie preserve symmetry in the temple's design, with a constructed along the site's central axis. These in Temple, the Bell and Drum towers, the Heavenly the Abbot's Room, the Mahavira Hall, and the Sa

Daniel Crooks
@Public

Hidden African History: Rabbi Itzhak Shapira discussion with Beo-jews
#teachingthetruthisnotracism
#lost10tribesofisrael

Daniel Crooks · Original

Daniel Crooks
@Public

Hidden African History: Rabbi Itzhak Shapira discussion with Beo-jews
#teachingthetruthisnotracism #lost10tribesofisrael

TMZ

THOMAS MATTHEW CROOKS

JOKINGLY BRAGS ABOUT PENIS SIZE

In New School Days Vid

Search · Donate · Fundraiser · About · Sign in · Start a GoFundMe

Lezlee's Legacy Sanctuary Fundraiser

Jullonne Thompson is organizing this fundraiser on behalf of Vivian Crooks.

Promotion protected

Dear Family, Friends and Members of the Rosalie Community,

The Project:

100 years after my Jewish ancestors helped conceive and raise money to build Israel's first synagogue, I am carrying on their legacy by organizing a **special fundraiser** to help

$3,732 raised of $50,000 goal

Share

Donate now

Maria Chuckleberry — $1000 · Friend

Joyce Thompson-Gardner — $500 · 1yr

Jullonne Chandler-Wolf — $250 · 1yr

Sam Bluth — $100 · 1yr

Lawrence Gotham — $50 · 1yr

See all · See less

Thomas Matthew Crooks

Article · Talk · Read · View source · View history · Tools

From Wikipedia, the free encyclopedia

Thomas Matthew Crooks (September 20, 2003 – July 13, 2024) was an American man who attempted to assassinate Donald Trump, the former president of the United States and at that time presumptive Republican Party nominee for the 2024 presidential election.[1][2]

On July 13, 2024, at a rally near Butler, Pennsylvania, Crooks shot at Trump with an AR-15-style rifle from a nearby rooftop while Trump was giving a speech, injuring Trump and two attendees, and killing another. Crooks was immediately killed by the Secret Service Counter Assault Team. An investigation by the Federal Bureau of Investigation (FBI) is underway, and his motivation remains unknown.

Thomas Matthew Crooks

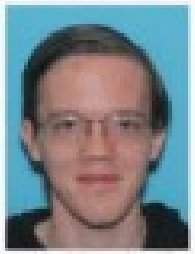

Enlarged driver's license photo of Crooks

Born	September 20, 2003
Died	July 13, 2024 (aged 20) Butler County, Pennsylvania, U.S.
Cause of death	Gunshot wound
Education	Bethel Park High School, Community College of Allegheny County (AAS)
Known for	Attempted assassination of Donald Trump
Motive	Under investigation
Details	
Date	July 13, 2024
Location(s)	Near Butler in Moniteau, Pennsylvania
Killed	1
Injured	3 (including Donald Trump)
Weapon	AR-15-style rifle

Early life and education

Thomas Matthew Crooks was born on September 20, 2003,[3] and was raised in Bethel Park, Pennsylvania.[4] The neighborhood he lived in was described as "middle class, maybe upper-middle class".[5] Both of his parents worked as licensed professional counselors.[6] Recollections about Crooks, including biographical information about his life and personality, vary considerably.[6]

He attended Bethel Park High School, where he was known as an above-average student, and graduated in 2022.[7][8] Classmates and school officials characterized him as quiet, with classmates claiming he was often bullied,[9][10][11] including for his quiet demeanor, and for wearing camouflage hunting outfits and masks to school.[12][13] Crooks enjoyed playing chess and video games, and was learning how to code.[14] He received a $500 "star award" the same year from the National Math and Science Initiative.[15][16] Current and former Bethel Park High School students have alleged that Crooks tried out for his school's rifle team, but did not make the team due to poor aim during tryouts, the Bethel Park School District

Daniel Crooks
Public

Hidden African History: Rabbi Itzhak Shapira discussion with ibeo jews
#teachingthetruthisnotracism
#lost10tribesofisrael

Daniel Crooks · Origina

Daniel Crooks
Public

Hidden African History: Rabbi Itzhak Shapira discussion with ibeo jews
#teachingthetruthisnotracism #lost10tribesofisrael

TMZ

THOMAS MATTHEW CROOKS

JOKINGLY BRAGS ABOUT PENIS SIZE

In New School Days Vid

SIGN UP FOR OUR NEWSLETTER

Search Donate Fundraise gofundme About Sign In Start a GoFundMe

Lezlee's Legacy Sanctuary Fundraiser

JoAnne Thompson is organizing this fundraiser on behalf of Vivian Crooks.

Donation protected

Dear Family, Friends and Members of the Nyack Community,

The Project:

$3,732

Share

Donate now

Maria Oxundale

Joyce Thompson-Gardner

Adrianne Cromartie- Wolf

Geri Bloch

Lawrence Kirtlach

See all See top

Thomas Matthew Crooks

31 languages

Article Talk Read View source View history Tools

From Wikipedia, the free encyclopedia

Thomas Matthew Crooks (September 20, 2003 – July 13, 2024) was an American man who attempted to assassinate Donald Trump, the former president of the United States and at that time presumptive Republican Party nominee for the 2024 presidential election.[1][2]

On July 13, 2024, at a rally near Butler, Pennsylvania, Crooks shot at Trump with an AR-15-style rifle from a nearby rooftop while Trump was giving a speech, injuring Trump and two attendees, and killing another. Crooks was immediately killed by the Secret Service Counter Assault Team. An investigation by the Federal Bureau of Investigation (FBI) is underway, and his motivation remains unknown.

Thomas Matthew Crooks

Undated driver's license photo of Crooks

Born	September 20, 2003
Died	July 13, 2024 (aged 20) Butler County, Pennsylvania, U.S.
Cause of death	Gunshot wound
Education	Bethel Park High School Community College of Allegheny County (AS)
Known for	Attempted assassination of Donald Trump
Motive	Under investigation
Details	
Date	July 13, 2024
Location(s)	Near Butler in Meridian, Pennsylvania
Killed	1
Injured	3 (including Donald Trump)
Weapon	AR-15-style rifle

Early life and education

Thomas Matthew Crooks was born on September 20, 2003,[7] and was raised in Bethel Park, Pennsylvania.[8] The neighborhood he lived in was described as "middle-class, maybe upper-middle class".[9] Both of his parents worked as licensed professional counselors.[9] Recollections about Crooks, including biographical information about his life and personality, vary considerably.[9]

He attended Bethel Park High School, where he was known as an above-average student, and graduated in 2022.[7][9] Classmates and school officials characterized him as quiet, with classmates claiming he was often bullied,[7][10] including for his quiet demeanor, and for wearing camouflage hunting outfits and masks to school.[9][11] Crooks enjoyed playing chess and video games, and was learning how to code.[7] He received a $500 "star award" the same year from the National Math and Science Initiative.[7][12] Current and former Bethel Park High School students have alleged that Crooks tried out for his school's rifle team, but did not make the team due to poor aim during tryouts; the Bethel Park School District

INFINITE SCROLL

THE BIRTH OF THE PERSONAL COMPUTER

A new history of the Apple II charts how computers became unavoidable fixtures of our daily lives.

By Kyle Chayka

May 18, 2023

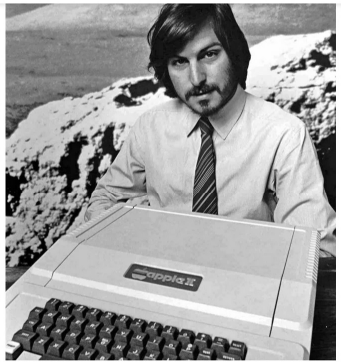

Steve Jobs insisted that the Apple II be housed in a plastic casing, making it more elegant and approachable than hobbyists' severe industrial boxes. Photograph from Alamy

Save this story

In 1979, two M.I.T. computer-science alumni and a Harvard Business School graduate launched a new piece of computer software for the Apple II machine, an early home computer. Called VisiCalc, short for "visible calculator," it was a spreadsheet, with an unassuming interface of monochrome numerals and characters. But it was a dramatic upgrade from the paper-based charts traditionally used to project business revenue or manage a budget. VisiCalc could perform calculations and update figures across columns and rows in real time, based on formulas that the user programmed in. No more writing out numbers painstakingly by hand.

VisiCalc sold more than seven hundred thousand copies in its first six years, and almost single-handedly demonstrated the utility of the Apple II, which retailed

Culture magazines › Ice-Cream Cone

Ice-Cream Cone

CENGAGE Views 3,157,246 Updated

Ice-Cream Cone

One of the most popular American snacks, it is generally believed the ice-cream cone was initially popularized at the 1904 St. Louis Exposition. At that time, Ernest Hamwi, a Syrian waffle vendor, created the "World's Fair Cornucopia" by taking portions of ice cream being dispensed by a fellow vendor who had run out of dishes and serving them up inside waffles that were folded into a cone-like shape. However, other sources, including the Library of Congress, claim that the ice-cream cone was invented on July 23, 1904, by Charles E. Menches of St. Louis and that it did not make its debut as a "walk-away" treat until later that year, at the St. Louis Exposition. A year earlier, a patent for a cone maker had been granted to Italo Marchiony (1868–1954), a New York pushcart vendor, who claimed to have been

6 Groundbreaking Innovations by Arab Americans

Americans born in or with ancestral ties to Arab-speaking countries have made countless significant scientific, medical and engineering contributions.

BY: ELIZABETH YUKO
UPDATED: MARCH 26, 2024 | ORIGINAL: MARCH 31, 2022

copy page link PRINT PAGE

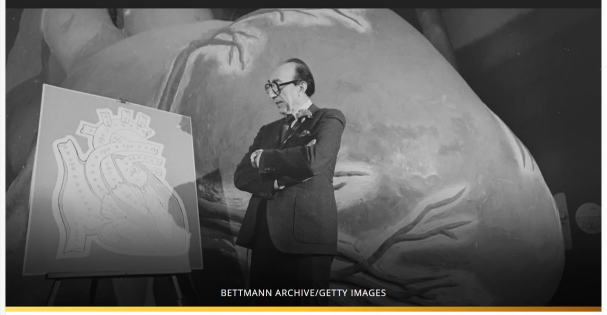

BETTMANN ARCHIVE/GETTY IMAGES

While Americans born in or with ancestral ties to Arab countries have made countless significant scientific, medical and engineering contributions, most have never made it into record books. From cryptography, to the artificial heart, to the iPod, here are a few examples of some of the major advancements by Arab Americans.

1. Television Transmission and LCD Screens

Born in Nabatieh, Lebanon in 1895, Hassan Kamel Al-Sabbah studied and then taught mathematics at the American University of Beirut before immigrating to the United States in 1921. After a brief stint studying at the Massachusetts Institute of Technology (MIT), Al-Sabbah earned a master's degree in engineering sciences from the University of Illinois, says Lujine Nasralla, communications specialist at the Arab American National Museum in Dearborn, Michigan.

"In 1923, General Electric (GE) hired him to work in its Engineering Laboratory under a contract that awarded him a dollar for each of his patents," Nasralla explains, noting that between 1927 and 1935, he applied for patents for 52 of his

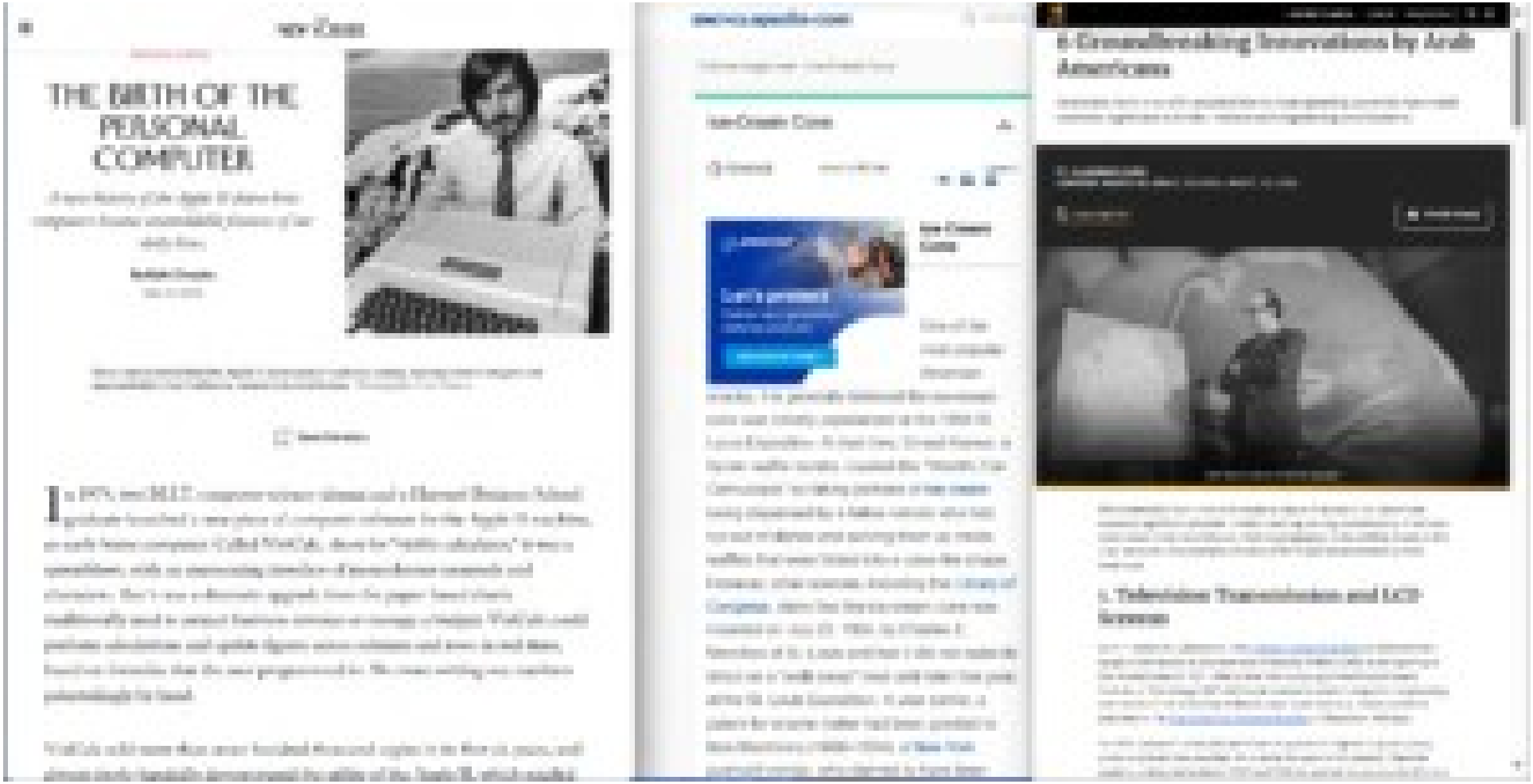

THE BIRTH OF THE PERSONAL COMPUTER

6 Groundbreaking Innovations by Arab Americans

1. Television Transmission and LCD Screens

James Earl Ray - Wikipedia

https://en.wikipedia.org/wiki/James_Earl_Ray

James Earl Ray

From Wikipedia, the free encyclopedia

For other people with the same name, see James Ray (disambiguation).

James Earl Ray (March 10, 1928 – April 23, 1998) was an American fugitive who was convicted of the assassination of Martin Luther King Jr. at the Lorraine Motel in Memphis, Tennessee, on April 4, 1968. After the assassination, Ray fled the United States and was captured in the United Kingdom. Ray was convicted in 1969 after entering a guilty plea—thus forgoing a jury trial and the possibility of a death sentence—and was sentenced to 99 years of imprisonment.

In 1993, Loyd Jowers, the owner of a restaurant, publicly began claiming that he had been part of a conspiracy to assassinate King and that Ray was a scapegoat. In a Memphis civil trial in 1999, a jury unanimously concluded that Jowers was liable for the assassination, that King was the victim of a conspiracy, and that various United States governmental agencies had conspired to murder King and frame Ray for the assassination. The King family has consistently said that they believe Ray was innocent, though this conclusion was disputed by the United States Department of Justice in 2000.[1][2] The King family has stated that they believe the true murderer was a Memphis Police Department officer, Lieutenant Earl Clark.[3]

Mug shot of Ray taken on July 9, 1959

Born	March 10, 1928 Alton, Illinois, U.S.
Died	April 23, 1998 (aged 70) Nashville, Tennessee, U.S.
Known for	Being convicted for the assassination of Martin Luther King, Jr.
Conviction(s)	First-degree murder Armed robbery Burglary Escape
Criminal penalty	99 years imprisonment[4]
Escaped	June 10–13, 1977
Details	
Victims	Martin Luther King, Jr., 39
Date	April 4, 1968

Early life and education [edit]

Ray was born on March 10, 1928, in Alton, Illinois, the son of George Ellis Ray and Lucille Ray (née Mathers). He had Irish, Scottish and Welsh ancestry.[4]

In February 1935, Ray's father, known by the nickname Great Dane, passed a bad check in Alton, Illinois, and then moved to Ewing, Missouri, where the family changed their name to Raynes to avoid law enforcement.[5] James Earl Ray was the oldest of nine children,[6] including John Larry Ray,[7] Franklin Ray, Jerry William Ray,[8] Melba Ray, Carol Ray Pepper, Suzan Ray, and Marjorie Ray. His sister Marjorie died in a fire as a young child in 1933.[9] Ray left school at the age of 12. He later joined the U.S. Army at the close of World War II and served in Germany. Ray struggled to adapt to military life and was eventually discharged for ineptitude and lack of adaptability in 1946.[10]

Initial convictions and first escape from prison [edit]

Ray committed a variety of crimes prior to the murder of King. Ray's first conviction for criminal activity, a burglary in Galifornia, came in 1949. In 1952, he served two years for the armed robbery of a taxi driver in Illinois. In 1955, he was convicted of mail fraud after stealing money orders in Hannibal, Missouri. For this, he was imprisoned for four years in the federal United States Penitentiary Leavenworth. In 1959, he was caught stealing $120 (~$1,204 in 2023) in an armed robbery of a Kroger store in St. Louis.[11] He was sentenced to twenty years in prison for repeated offenses. He escaped from the Missouri State Penitentiary in 1967 by hiding in a truck transporting bread from the prison bakery.[12]

Post first escape [edit]

Following his escape, Ray stayed on the move throughout the United States and Canada, going first to St. Louis and then onward to Chicago, Toronto, Montreal, and Birmingham, Alabama, where he stayed long enough to buy a 1966 Ford Mustang and get an Alabama driver's license. He then drove to Mexico, stopping in Acapulco before settling in Puerto Vallarta on October 19, 1967.[13]

While in Mexico, Ray, using the alias Eric Starvo Galt, attempted to establish himself as a pornographic film director. Using mail-ordered equipment, he filmed and photographed local prostitutes. Frustrated with his results and jilted by the prostitute with whom he had formed a relationship, Ray left Mexico on or around November 16, 1967,[14] arriving in Los Angeles three days later. While there, Ray attended a local bartending school and took dance lessons.[15] His chief interest, however, was the George Wallace presidential campaign. Ray was quickly drawn to Wallace's segregationist platform. He spent much of his time in Los Angeles volunteering at the Wallace campaign headquarters in North Hollywood.[16]

He considered emigrating to Rhodesia (now Zimbabwe), where a predominantly white minority regime had unilaterally asserted independence from the United Kingdom in 1965.[17] The notion of living in Rhodesia continued to appeal to Ray for several years afterwards, and it was his intended destination after King's assassination. The Rhodesian government expressed its disapproval.[18]

Activity in early 1968 [edit]

On March 5, 1968, Ray had an operation on his nose, performed by physician Russell Hadley.[19] On March 18, 1968, Ray left Los Angeles and began a cross-country drive to Atlanta, Georgia.[19]

Arriving in Atlanta on March 24, 1968, Ray checked into a rooming house.[20] He bought a map of the city. FBI agents later found this map when they searched the room in which he was staying. On the map, the locations of the church and residence of Martin Luther King Jr. were circled.[21]

69°F
Mostly cloudy

Search

1:30 AM
6/12/2024

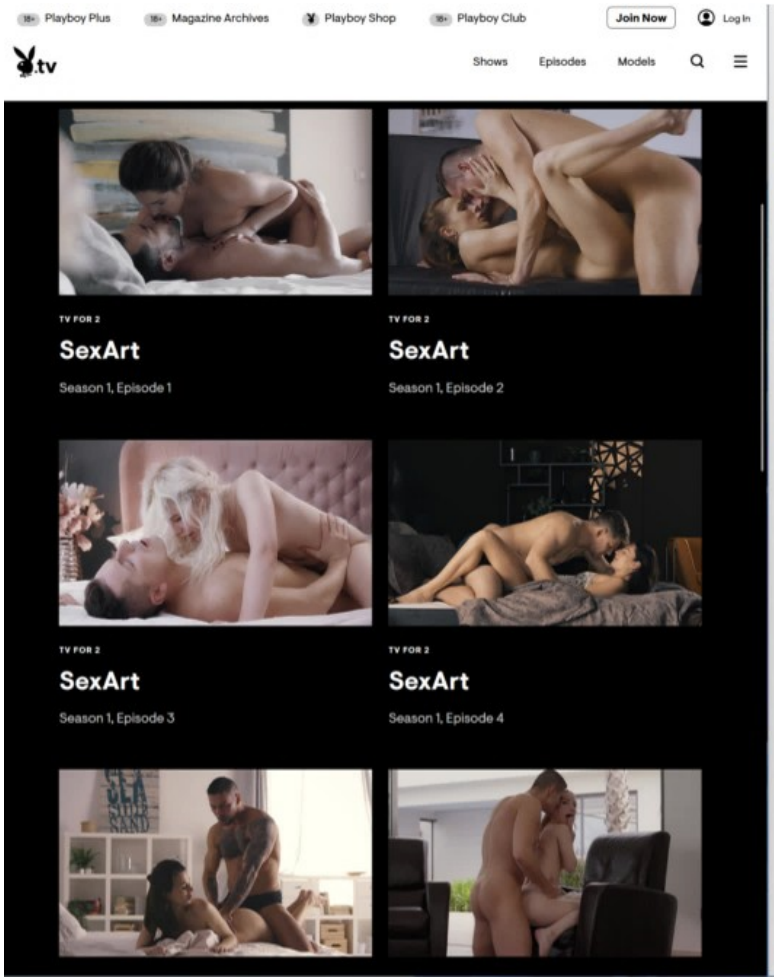

Avraham Heffner

4 languages

Article Talk Tools

From Wikipedia, the free encyclopedia

Avraham Heffner (Hebrew: אברהם הפנר; 7 May 1935 – 19 September 2014) was an Israeli film and television director, screenwriter, author and Professor Emeritus at the Tel-Aviv University. He was a recipient of the Ophir Award for lifetime achievements.

Avraham Heffner

Heffner in Tel-Aviv, October 2009

Born	7 May 1935 Haifa, Mandatory Palestine
Died	19 September 2014 (aged 79) Tel Aviv, Israel
Occupation(s)	Film director, screenwriter, author, lecturer

Biography [edit]

Heffner graduated from the Hebrew Reali School in Haifa and served in the IDF with the Nahal Army Band. After his IDF service, he studied French literature at the Sorbonne, Paris. His love for the cinema began, according to him, at the age of 17. He began his career as an actor (in Uri Zohar's *Hor BaLevana*).

His first movie as director was *Slow Down* (1967), an adaptation of a short story by Simone de Beauvoir, which won him the Silver Lion Award at the 1969 Venice Film Festival. In the 1960s and the 1970s he was among the Israeli directors creating more personal and social films (in the "New Sensitivity" genre), films that were influenced from the Avant-garde-European cinema. The most significant example for these type of films is Heffner's first feature, *But Where Is Daniel Wax?*, which he wrote and directed. *But Where Is Daniel Wax?*, Heffner's most important and famous film, is considered by film critics and Israeli film researchers to be the best Israeli movie of all time.

Two other films of his, *Aunt Clara* (1977) and *Laura Adler's Last Love Affair*, are considered to be a eulogy to the old Yiddish speakers, European Jews who live in Israel. *Aunt Clara*, a semi-autobiographical film about Heffner's own family, tells the story of three Poland-born aunts in Israel, who are looking after their young nieces. *Laura Adler's Last Love Affair* is a eulogy to the Israeli Yiddish theater and its old actors.

The television film he created in 1998, *Eretz Ktana, Ish Gadol* [*Small Country, Great Man*], is a cynical look at the ever-changing State of Israel of the 1990s and the Zionist myths, which in Heffner's opinion, are now gone.

Heffner lectured for many years on filmmaking and screenwriting at the Tel Aviv University.[1][2]

In 2004, Heffner won the Ophir Award for his life-time of achievements in Israeli Cinema. His films are held at the Jewish film archives.[3]

Heffner died on 19 September 2014.[4][5]

Influence [edit]

Heffner was a screenwriting lecturer in the mid-1970s at the Tel Aviv University, and influenced many well-known Israeli filmmakers such as Eitan Green, Renen Shor, Ari Folman, Hagai Levi, Menashe Noy and Dover Kosashvili.

Hugh Hefner, Who Built the Playboy Empire and Embodied It, Dies at 91

Share full article 633

In 2008, the founder of the Playboy empire sat down with The New York Times to talk about his influences, his well-publicized lifestyle and his labor of love.
Lucy Nicholson/Reuters

By Laura Mansnerus
Sept. 27, 2017

Leer en español · 阅读简体中文版 · 閱讀繁體中文版

Hugh Hefner, who created Playboy magazine and spun it into a media and entertainment-industry giant — all the while, as its very public avatar, squiring attractive young women (and sometimes marrying them) well into his 80s — died on Wednesday at his home, the Playboy Mansion, in the Holmby Hills area of Los Angeles. He was 91.

His death was announced by Playboy Enterprises.

Hefner the man and Playboy the brand were inseparable. Both advertised themselves as emblems of the sexual revolution, an escape from American priggishness and wider social intolerance. Both were derided over the years — as vulgar, as adolescent, as exploitative and

World: Middle East

Israel sued over "wrong target"

Two Make Plea Deal in Currin Murder Case

CURRIN MURDER CASE

PLEA DEAL

How Was Jessica Currin Killed?

David Cross Biography: In His Own Words – Exclusive Video, News, Photos, Age

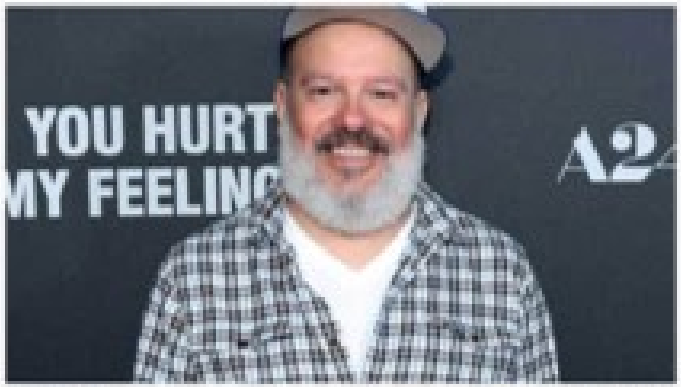

David Cross is an American actor, director and comedian who is best known for his stand-up performances, as well as his role as Tobias Fünke in the cult Netflix stream Arrested Development.

David Cross Biography: Age, Early Life, Family, Education

David Cross was born on April 4, 1964 (David Cross age: 59) in Roswell, Georgia, to a Jewish family. His father, Barry, emigrated from Leeds, England. Half a year after his birth, Cross and his family relocated to Florida. After a couple of additional moves to Connecticut and New York, Cross settled back in Roswell, where he and his family remained for about a decade. Cross is the eldest of three children, having two younger sisters, Juli and Wendy Cross.

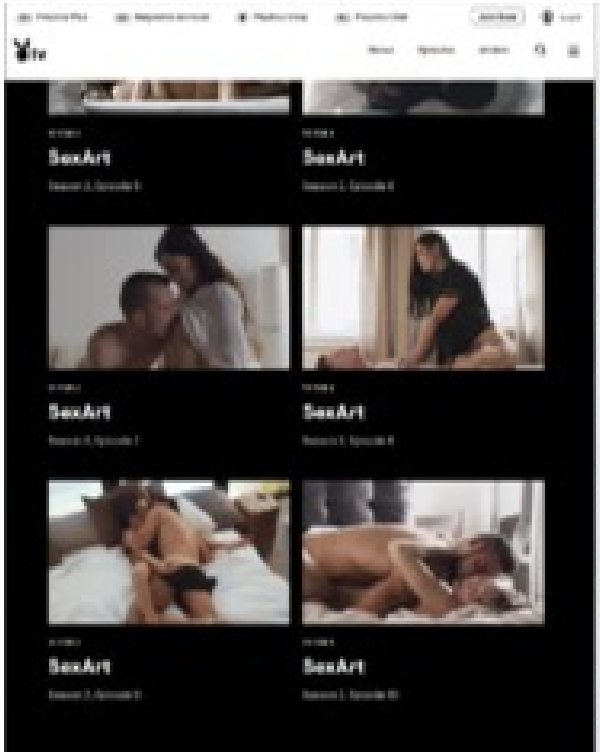
SexArt
SexArt
SexArt
SexArt
SexArt
SexArt

Avraham Heffner
Biography
Influence

The New York Times
Hugh Hefner, Who Built the Playboy Empire and Embodied It, Dies at 91
PLAYBOY

The New York Times
Hugh Hefner, Who Built the Playboy Empire and Embodied It, Dies at 91

All Content | Images
Advanced Search
Register
Search journals, books, images, and primary sources
Browse
Wor
This is a preview. Log in through your library.

Gangster Generation: Crime, Jews and the Problem of Assimilation

Rachel Rubin
University of Massachusetts Boston

"Gangster Generation: Crime, Jews, and the Problem of Assimilation" examines cultural representations of Jewish criminals over the course of the twentieth century. The essay seeks to demonstrate that for several successive generations following the mass immigration of Jews to the United States, these figures have been invoked and described as a kind of index to the possibility—and desirability—of Jewish assimilation into the American mainstream. Taking into its purview accounts of Jewish outlaws ranging from newspaper stories and nonfiction writing to memoir, movies, and a popular TV series, the essay shows that the Jewish gangster has proved to be a figure flexible enough to accommodate and reflect changes in the social position and the cultural needs of Jews in America.

According to legend, Meyer Lansky, one of the longest-lived and most powerful Jewish gangsters in U.S. history, once described his success in the following terms: "We're bigger than U.S. Steel." Whether Lansky ever actually said this—and whether it was literally true—is beside the point: Lansky's boast manages to convey not only the prominence of men such as Lansky, Dutch Schultz, Bugsy Siegel, Gyp the Blood, and scores of others, but also offers a way of evaluating these men's success that is poignantly American and deliberately conventional.

At very least, Lansky was right in principle. From its origin in the 1880s, to a peak of accomplishment during Prohibition, the Jewish underworld flourished in ghettos such as New York's Lower East Side, Chicago's West Side, or those in Detroit, Boston, Baltimore, and other places. During this time Jews contributed some of the United States' foremost bootleggers, racketeers, panderers, and professional killers, culminating most famously in the Jewish-Italian criminal syndicate dubbed "Murder, Inc." by contemporary journalists.

After a few lucrative and bloody decades, though, the heyday of the Jewish gangster was over. The end of Prohibition necessitated a restructuring of organized crime's business plan to emphasize other sources of income, gambling in particular. Furthermore, following World War I, Jews in huge numbers were leaving the old urban neighborhoods that had given birth to the gangsters; a result of these two factors was that Jewish gangsters became much less visible or even went "legit." By the 1950s, Jewish gangsters had disappeared from the newspaper headlines and political dis-

JOURNAL ARTICLE

Gangster Generation: Crime, Jews and the Problem of Assimilation

Rachel Rubin

Shofar
Vol. 20, No. 4 (SUMMER 2002), pp. 1-17 (17 pages)
Published By: Purdue University Press
https://www.jstor.org/stable/42943489

Cite
Read and download
Log in through your school or library
Alternate access options
For independent researchers

All Content | Images
Advanced Search
Register
Log in
Search journals, books, images, and primary sources
Browse
Workspace
This is a preview. Log in through your library.

The Notorious Purple Gang: Detroit's All-Jewish Prohibition Era Mob

Robert A. Rockaway
Tel-Aviv University

During Prohibition (1920–1933), Jewish gangsters became major operatives in the American underworld and played prominent roles in the creation and extension of organized crime in the United States. At the time, Jewish gangs dominated illicit activities in a number of America's largest cities, including Cleveland, Detroit, Minneapolis, Newark, New York, and Philadelphia. One of the more notorious of these all-Jewish mobs was Detroit's Purple Gang. The gang dealt in bootlegging, gambling, extortion, drugs, and murder, and developed a reputation for being more ruthless than Al Capone's mob in Chicago. The Purple's decade-long reign of terror ended when most of the gang's members either went to prison or were murdered by rivals.

After World War I, Jewish gangsters became major operatives in the American underworld and played prominent roles in the creation and extension of organized crime in the United States. During the Prohibition era (1919–1933) 50 percent of the country's leading bootleggers were Jews, and Jewish criminals financed and directed much of the nation's narcotics traffic. Jewish gangs also dominated illicit activities in a number of America's largest cities, including Cleveland, Detroit, Minneapolis, Newark, New York and Philadelphia.[1] Perhaps the most notorious of these all-Jewish mobs was Detroit's Purple Gang.

[1] See Mark Haller, "Bootleggers and American Gambling, 1920–1950," in *Gambling in America*, Commission on the Review of National Policy Toward Gambling, Appendix 1 (Washington, D.C., 1976), p. 106; David Courtwright, Herman Joseph, and Don Des Jarlais, *Addicts Who Survived: An Oral History of Narcotics Use in America, 1923–1965* (Knoxville, 1989), pp. 110, n. 2, 186–188, 199–201; and U.S. Congress, Senate Special Committee to Investigate Organized Crime in Interstate Commerce, 81st Congress, 1st Session, 1950, Part 2; Stephen Fox, *Blood and Power: Organized Crime in Twentieth Century America* (New York, 1989), pp. 24–35; Albert Fried, *The Rise and Fall of the Jewish Gangster in America* (New York, 1980); Humbert S. Nelli, *The Business of Crime: Italians and Syndicate Crime in the United States* (New York, 1976), pp. 168–169, 172; Jenna Weissman Joselit, *Our Gang: Jewish Crime and the New York Jewish Community, 1900–1940* (Bloomington, 1983), especially pp. 140–156; and Robert Rockaway, *But He Was Good to His Mother: The Lives and Crimes of Jewish Gangsters* (Jerusalem, 2000), pp. 7–62. See also Federal Bureau of Investigation (FBI), files 92-3105, 58-4641, 62-26085, 62-69850, and 62-69870. The FBI files are located at the Federal Bureau of Investigation Headquarters, Washington, D.C.

JOURNAL ARTICLE

The Notorious Purple Gang: Detroit's All-Jewish Prohibition Era Mob

Robert A. Rockaway

Shofar
Vol. 20, No. 1, Special Issue: American Jews (FALL 2001), pp. 113-130 (18 pages)
Published By: Purdue University Press
https://www.jstor.org/stable/42944836

Cite
Read and download
Log in through your school or library
Alternate access options
For independent researchers

NEWS19 News Weather Sports VERIFY WLTX19+ An unknown error has occurred

SPEAKING OF HEALTH ADVERTISE WITH US PLAYER OF THE WEEK STREET SQUAD LEXINGTON

CRIME

29-year-old convicted heroin trafficker in Lexington County gets 30 year prison sentence

Prosecutors report there have been more than 50 overdoses deaths linked to heroin since the suspect was caught in 2018.

Credit: AndreyPopov

Author: Christopher Buchanan
Published: 2:11 PM EDT August 27, 2022
Updated: 2:31 PM EDT August 27, 2022

WEST COLUMBIA, S.C. — A convicted drug trafficker will spend the next three decades in prison following a conviction handed up in Lexington County.

According to the 11th Circuit Solicitor's Office, 29-year-old Israel Mendoza Cervantes was sentenced in general sessions court earlier in the week after being convicted of all charges brought against him.

The charges included trafficking heroin - 28 grams or more, possession of a weapon during the commission of a violent crime, and possession with intent to distribute cocaine.

Cervantes received a 25-year sentence for the trafficking conviction, a concurrent 15-year sentence for the possession with intent to distribute conviction, and a consecutive five-year sentence for the weapon charge which came to 30 years in all.

The conviction stems from an investigation that began in September 2018 when Richland County Sheriff's Department narcotics agents shared information with the neighboring Lexington County Sheriff's Department. Cervantes was one of two suspects in the case who

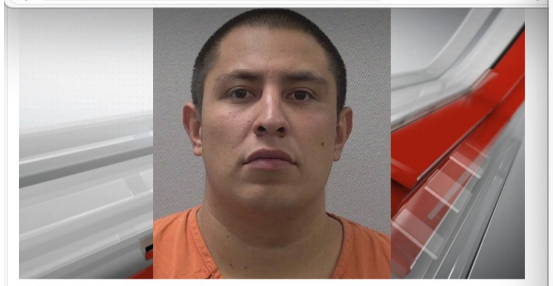

Israel Mendoza Cervantes (Lexington County Detention Center)

By WIS News 10 Staff

An official website of the United States government
Here's how you know

United States Attorney's Office
District of Kansas

Menu

Search

PRESS RELEASE

Man sentenced in Kansas City drug ring tied to Mexican cartel

Friday, January 19, 2024

Share

For Immediate Release

U.S. Attorney's Office, District of Kansas

KANSAS CITY, KAN. – A man was sentenced to 102 months in prison for his involvement in a Kansas City metro-based drug trafficking ring with ties to Mexico.

According to court documents, Edwar Salazar-Belleda, 34, pleaded guilty to one count of conspiracy to distribute and possess with intent to distribute 50 grams or more of methamphetamine.

Salazar-Belleda was part of an international drug trafficking ring operating with meth brought in from Mexico. The co-conspirators laundered illegal proceeds as wire payments destined for individuals in Mexico and California.

From August 2019 through May 2021, the Kansas Bureau of Investigation (KBI) and Homeland Security Investigations (HSI) led an undercover investigation which included multiple purchases of meth, heroin, and firearms. Romel Alvarado-Calderon, 27, of Kansas City, Kansas, was the head of the operation, and Salazar-Belleda acted as a broker.

telaviv.cervantes.es

Instituto Cervantes Tel Aviv

Síguenos en Facebook

siele

¡APRENDE ESPAÑOL EN ESPAÑA! CURSOS DE LENGUA Y CULTURA

INSCRÍBETE YA DIPLOMAS DE ESPAÑOL DELE 2024

Cursos de preparación al DELE

LEGADO SEFARDÍ

מורשת יהודי ספרד

CLUB VIRTUAL DE LECTURA 2024 Concha LAGOS

Club de lectura Ven a leer con nosotros

EMBAJADA DE ESPAÑA EN TEL AVIV

CONSULADO GRAL. DE ESPAÑA EN JERUSALÉN

La Opinión

Greta Cervantes es una **actriz mexicana que vive en Israel** y tras **los ataques de Hamás a ese país, se ha visto obligada a refugiarse en el búnker** que tiene dentro de su casa, el cual mostró en un video que **compartió en su cuenta de TikTok.**

La artista mexicana de 29 años, quien ha participado en programas unitarios como "La Rosa de Guadalupe" y **"Como dice El Dicho",** hizo una pausa en su carrera para vivir junto a su **esposo israelí Yarden Hassid**, pero siempre ha e[illegible]en contacto con sus seguidores.

Greta Cervantes muestra su refugio en Israel

29-year-old convicted heroin trafficker in Lexington County gets 30 year prison sentence

La Opinión

Grete Cervantes es una **adolescente mexicana que vive en Israel** y vivió **los ataques de Hamás a ese país, en la vivió obligada a refugiarse en el búnker** que tiene dentro de su casa, el cual muestra en un video que **compartió en su cuenta de TikTok**.

La adolescente mexicana de 15 años, quien ha participado en programas televisivos como Los Reyes de Juanchitos y **"Vamos Arte Si Sirve"**, vive una pesadilla en su casa para vivir junto a su **esposo Israeli Yaniv Hazaiá** para cuando los [illegible] realicen nuevos ataques.

Grete Cervantes muestra su refugio en Israel

Rafael Caro Quintero: The True Story Of The *Narcos* Drug Lord Still On The Run

Rafael Caro Quintero was one of Mexico's first and most powerful cartel leaders until he was suspected of orchestrating the brutal torture and murder of a DEA agent.

Rafael Caro Quintero was considered the "Teacher of Narcos." The incredibly drug lord thought he was untouchable, but he overstepped his bounds when he brutally murdered an American agent.

[illegible] on a technicality. He trafficked to and at large — and wanted by the FBI. Now, Caro Quintero is the central figure of season four of Netflix's popular series *Narcos*. Here's his true story.

Early Life And Finding The Guadalajara Cartel

Mugshot of Rafael Caro Quintero from 2016.

Rafael Caro Quintero was born somewhere in October 1952, in Sinaloa, Mexico, [illegible] Agency. In October, in November or March of

EL PAÍS International SUBSCRIBE LOG IN

MEXICAN CARTELS >

Rafael Caro Quintero: the historic head of the Sinaloa cartel is captured

Sources from the Marines confirm that the veteran narco, implicated in the murder of a DEA agent in the 1980s, was detained on Friday

ELENA REINA
Mexico - JUL 15, 2022 - 19:38 EDT

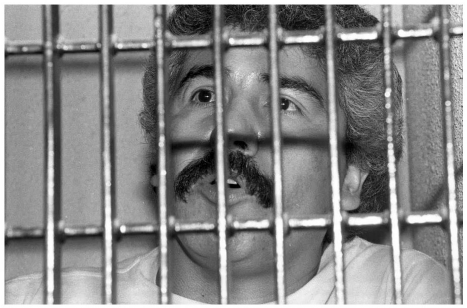

Rafael Caro Quintero, in prison, in a file image. CUARTOSCURO

Rafael Caro Quintero, the legendary narco leader of the 1980s, has been captured. Sources from the Marines confirmed to EL PAÍS that the former cartel leader, on whose head the United States Drug Enforcement Administration (DEA) had placed the highest ever reward for a criminal, was detained on Friday. One of the founders of the legendary Guadalajara cartel, which later became the Sinaloa cartel, was arrested for the second time near his home territory, in the Sinaloa highlands.

The criminal previously entered prison in 1985 after the brutal murder of undercover DEA agent Kiki Camarena. In 2013, still with 12 years of his sentence left to serve, he was released in Mexico after a state court concluded that he had been tried improperly. The United States pressured Mexican authorities to recapture him. The old drug capo, far

NEWSLETTER

Sign up to EL PAÍS US Edition bulletin

APÚNTATE

MOST VIEWED

1. Europe and the US commemorate D-Day (and suddenly World War II no longer seems so remote)
2. No money for David Lynch and no distributor for Francis Ford Coppola: Hollywood is no country for old men
3. Lisbon, a city dying from its own success
4. The 'Saltburn' effect, or the dangers of renting out your castle to a film or TV crew
5. Disfrutar, the new best restaurant in the world, is in Barcelona

Momentum

LEARNING

SISTER SPOTLIGHTS

3 MIN

Weaving science into Torah learning

There are many ways to interpret the Torah, but for Momentum sister **Sherri Quintero**, a biology teacher, one of her favorite ways to study is to look for the wonders of science and technology woven into the texts.

The recent holiday of Shavuot, a celebration of the day the Israelites received the Torah at Mount Sinai, is a perfect example. It is written in the Torah: "The smoke rose like the smoke of a kiln, and the whole mountain trembled violently. The blare of the horn grew louder and louder. As Moses spoke, God answered him in thunder." (Exodus 19:19-20)

For Sherri, who teaches at the Kellman Brown Academy, a Jewish Day School in New Jersey, it was an opportunity to explore with her students: Is it possible to see sound? What is a soundwave? Why does smoke always rise? What causes earthquakes?

A call for change

The Shavuot lesson is just one way that Sherri is taking an innovative approach towards combining Jewish learning and science, an idea that started coalescing during Sherri's MOMentum Trip to Israel in 2016. At the time, she was in the middle of her ninth year as

YouTube Search Sign in

Yoel Quintero oficial

@YoelishQuintero · 13.2K subscribers · 33 videos

Subscribe Join

Home Videos Shorts Live Community

Latest Popular Oldest

Hasta estar en su Lugar
3.8K views • 3 weeks ago

Pa' atrás, ni para tomar impulso!!!
4K views • 1 month ago

Eres libre!!! o no?
2.9K views • 1 month ago

25 de abril de 2024
5K views • 1 month ago

Pesaj kasher v'sameaj
2.8K views • 1 month ago

Un saludo de Shavua tov
3.6K views • 1 month ago

Kehilath HaDerekh's leadership is composed of three components:

1. BOARD OF DIRECTORS

The Board of Directors are the governing body of the congregation. The Directors are:

- Maharat Erika Quintero, President
- Reb Andrew Friedman, Vice President
- David Frontera, Director
- Richard Snoddy, Director

2. ELDERS

Zakenim (Ordained Elders) along with our Shamashim (Deacons), are the servant-leaders. Under the guidance and authority of the Rabbi, provide prayer, teachings, classes, and lead ministries of the shul.

3. ACCOUNTABILITY BOARD

The Accountability Board exists as a body of accountability for the Congregation's Senior Leader. The Accountability Board may only be called upon by the rabbi for prayer or counsel as needed. The Board of Directors may contact the Accountability Board, only by unanimous vote (excepting the rabbi), if any matter of serious unrepentant biblical sin should arise concerning the senior leader. The Accountability Board is empowered to have authority over the senior leader. Their identity is known only to the senior rabbi, and the board of directors.

WORLD / Ashkelon Journal; The Ever-So-Quiet Exodus: Israeli Cuba

Share full article

Now that their situation could be openly discussed, they said, they could make public a demand. They wanted, as Mr. Carpio put it, "to be treated like Ethiopians" in terms of Israeli aid to immigrants. They wanted Israel to recognize that they had forfeited all their possessions -- "down to the drinking glasses," Mr. Carpio said -- to the Cuban Government. They had arrived with nothing but a few battered suitcases and 48 pounds of clothes per family. They want to receive an "immigration basket" of money and services, they said, just like the Ethiopians and, to a less generous extent, the Russians.

"Hey, they're complaining," commented Avraham Burg, the Speaker of the Parliament. "That means they've really become Israelis."

Ms. Quintero is not complaining, especially not after the Immigration Minister, Yuli Tamir, proposed late today that the Cubans get the help they are asking for.

Fingering her Star of David necklace, Ms. Quintero said she felt embarrassed that Israel's first glimpse of the Cuban community showed not their appreciation but their pent-up frustrations. She also regretted that Israelis might have got what she called a false impression that most of the Cubans see Israel as a way station to Miami or New York.

Television cameras could not help but focus today on one Cuban immigrant, Ester Mechulam, since she greeted them at the gate to the center. "Brooklyn, Brooklyn," she was saying. "I dream of Brooklyn."

In contrast, Ms. Quintero said she and her husband considered themselves "die-hard Zionist Jews," even though, like everyone else, they left primarily because the opportunity presented itself.

"We have well-established family in New York, in New Jersey," she said. "We don't want to join them. We want them to join us here."

Discover The Times. 7 days free, then ~~$4.25~~ $1/week.

Learn more ›

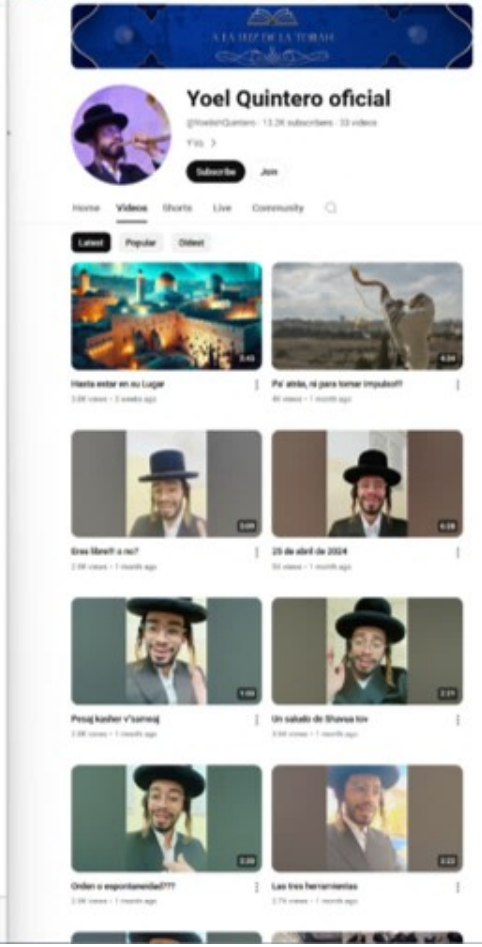

NATIONAL SEX OFFENDER PUBLIC WEBSITE

Contact Us | Registries

Home | Search Public Sex Offender Registries | Safety and Education | About NSOPW | FAQs | About Dru | Español

Search Public Sex Offender Registries

Search Public Sex Offender Registries

Showing Results For:

First Name: a, **Last Name:** sevilla, **State/Territory:** All, **Indian Country:** All
Search performed 6/1/2024, 10:24:52 PM Central Daylight Time

Print

Show 5 entries

Showing 1 to 3 of 3 entries

Offender	Age	Aliases	Address
SEVILLA, ANASTACIO EUSEBIO	51		6299 FINDE NAIFEH DRIVE MASON, 38049 TIPTON **RESIDENCE**
SEVILLA, ANDREW S	36	SEVILLA, ANDREW S SEVILLA, ANDREW SCOTT SEVILLA, DREW	N/A, 54302 BROWN **RESIDENCE**
SEVILLA, MICHAEL ANTHONY	37	SEVILLA, ANTHONY M	6464 HAWTHORNE ST GARDEN CITY, MI 48135 WAYNE **RESIDENCE** 8375 HIX RD WESTLAND, MI 48185 WAYNE **EMPLOYMENT**

Showing 1 to 3 of 3 entries

The Civil War

NPS.gov / Home / People / Soldiers and Sailors Database / Soldiers

Search For Soldiers

The Civil War was the first war in American history in which a substantial proportion of t
population participated. Almost every American would have known friends, family mem
who marched off to war, many never to return. The service records of these men, North
contained in the Civil War Soldiers and Sailors System.

Please note that the Civil War Soldiers and Sailors System contains just an index of the
in the Civil War with only rudimentary information from the service records (including na
in which they served). The full service records are housed at the National Archives and
Administration. Learn more about obtaining copies of full service records.

Additionally, all records in this database have been transcribed from the National Archi
documents; alternate names and/or misspellings are recorded as initially documented.

sevilla

FILTER YOUR RESULTS

Showing 1 results for **sevilla** ... Sort by: Rel

Side
Confederacy (1)

State
Louisiana (1)

Sevilla, Valentin

Side: Confederacy
Location: Louisiana
Battle Unit: 5th Regiment, European Brigade, Lou
(Spanish Regiment)

Was this page helpful?

- Yes
- No

Investopedia

TABLE OF CONTENTS

- Yellen has held significant roles in economic policy-making, including chairing the White House Council of Economic Advisers under President Bill Clinton and advising both Presidents Obama and Biden. [4]
- Yellen advocates for the necessity of government regulation in economic markets and prioritizes low unemployment over low inflation, aligning with dovish policy perspectives. [4]

Alison Czinkota / Investopedia

Early Life and Education

Janet Yellen, born on August 13, 1946, in the Bay Ridge neighborhood of Brooklyn, New York, to a Polish Jewish family has had a distinguished career in economics and public service [5] Her mother, Anna Ruth, was an elementary school teacher a her father, Julius, was a doctor who treated patients out of the family's brownstone. [4] Demonstrating early academic prowes Yellen served as editor-in-chief of her high school newspaper a Fort Hamilton High School, where she graduated as valedictori in 1963. She graduated summa cum laude with an economics degree from Brown University in 1967 and went on to receive h Ph.D. from Yale University in 1971 under the guidance of Nobel laureate James Tobin. [6]

Advertisement

National Park Service

The Civil War

NPS.gov / Home / People / Soldiers and Sailors Database / Soldiers

Search For Soldiers

The Civil War was the first war in American history in which a substantial proportion of the adu
population participated. Almost every American would have known friends, family members, o
who marched off to war, many never to return. The service records of these men, North and S
contained in the Civil War Soldiers and Sailors System.

Please note that the Civil War Soldiers and Sailors System contains just an index of the men
in the Civil War with only rudimentary information from the service records (including name, ra
in which they served). The full service records are housed at the National Archives and Recor
Administration. Learn more about obtaining copies of full service records.

Additionally, all records in this database have been transcribed from the National Archives' on
documents; alternate names and/or misspellings are recorded as initially documented.

yellen

No results match your search query. Please try again.

Was this page helpful?

- Yes
- No

An official form of the United States government. Provided by Touchpoints

Menu Tampa Bay Times Subscribe

NEWS

Japan honors its 'god of wrestling' 10 years after his quiet death in Tampa

Jody Simon of Tampa, alongside Japanese wrestler Osamu Nishimura, holds the ashes of Karl Istaz during a wrestling event honoring Istaz on July 24 in Tokyo. Istaz, known in Japan as wrestler Karl Gotch, was honored through the efforts of his former student Simon. [Courtesy of Jody Simon]

By **Paul Guzzo** *Times staff*

Published Aug. 2, 2017

Karl Istaz lived quietly in the Tampa area for 30 years. When he died, his friends followed his wishes and scattered his ashes without ceremony over Lake Keystone in Odessa.

But the European-born Istaz — or more to the point, his alter ego Karl Gotch — was revered across Japan as a hardnosed, professional wrestler whose style so influenced the industry that fans and peers nicknamed him "Kamisama," or deity.

From Wikipedia, the free encyclopedia

This article is about a martial arts organization. For the baseball pitch, see Shoulo. For shuffl, see Knifehand strike.

Shooto (Japanese: 修斗, Hepburn: shūtō) is a combat sport and mixed martial arts organization that is governed by the Shooto Association and the International Shooto Commission (ISC). Shooto was originally formed in 1985, first as a particular fighting system and then in 1989 as a mixed martial arts promotion. It is considered one of the first true mixed martial arts competitions, with its Vale Tudo Japan events being essential to the rise of Pride Fighting Championships and the development of modern MMA. Many Japanese MMA fighters had their start at Shooto and the organization still holds both professional and amateur tournaments.

As a fighting system, Shooto is considered a hybrid martial art derived from shoot wrestling. It is focused on all aspects of fighting: striking, stand-up grappling and ground fighting. Practitioners are referred to as shooters or shootists. Shooto rules have evolved with time, are different depending on the class, Class C and D are amateur and have more restricted rules more similar to their first events, while professional classes are now true mixed martial arts competitions.[7] Shooto weight classes are different from those of the United States Association of Boxing Commissions, which are used by most MMA promotions.[3][3][4]

Although modern Shooto is indistinguishable from MMA, in Japan promoters, fighters and fans still see it as its own standalone combat sport. While outside it is mostly seen as a system of MMA promotions, organizing events from amateur grassroots to professional levels.[5]

Shooto

Native name	修斗
Formerly	Shin-kakutōgi
Company type	Private
Industry	Mixed martial arts
Predecessor	Universal Wrestling Federation
Founded	1985; 39 years ago
Founder	Sayama Satoru
Headquarters	Japan
Website	www.shooto-mma.com

Shooto (修斗)

Focus	Hybrid
Hardness	Full-contact
Country of origin	Japan
Creator	Satoru Sayama
Famous practitioners	Satoru Sayama Yuki Nakai Rumina Sato Takanori Gomi Erik Paulson Jake Shields Shinya Aoki
Ancestor arts	Shoot Wrestling, Catch Wrestling, Boxing, Kickboxing, Full contact karate, Muay Thai, Sambo, Judo
Descendant arts	Mixed Martial Arts, Sokendo

Etymology [edit]

The Japanese word "shooto" is derived from the English word "shoot". Although the word is of foreign origin, it is not written in katakana, but rather as an ateji: 修斗. Its first kanji means "to practice or train in", and the second kanji is an alternative form of 闘 in the word tatakai (戦い), meaning "battle" or "war").

SUNWOO
IDOL K-POP WIBU ISMI
AKAN MEMBAWAMU KE ISEKAI

TV SHOWBIZ TEKNO FOTO HOT CEK FAKTA ISLAMI CRYPTO LAINN

Ilustrasi Bayi/ Daria Shevtsova from Pexels

Berikut beberapa nama nama anak laki-laki islam arab 3 suku kata

1. Bakir Ahsan Amal: Laki-laki yang senantiasa lebih mendahului pe

2. Dhiaurrahman Zahid Hamizan: Laki-laki yang memiliki sinar yang dan tampan serta menjauhkan diri dari kemewahan

3. Dzihni Labib Salim: Laki-laki yang berakal sehat dan selamat da berpikir

4. Fadhlan Arkhan Fathurrahman: Laki-laki yang memiliki keutama menjadi pembuka kejayaan Yang Maha Pengasih

5. Ikhbar Shaqr Akhdan: Sahabat yang menyampaikan berita dan t

6. Istaz Qasim Maulana: Pendakwah yang elok dan dihormati

7. Layyin Fakhruddin Fashih: Laki-laki yang halus dan fasih bercak agama

8. Makarim Mulud Mubarak: Laki-laki mulia yang dilahirkan banyak

9. Naqib Ibni Humam: Anak laki-laki pemberani tinggi cita-citanya pemimpin

10. Robih Hakimul Karim: Laki-laki beruntung yang penuh bijaksan

11. Tsabit Qalbun Salim: Laki-laki yang hatinya istiqomah dan damai

12. Wahid Amzar Hafizuddin: Laki-laki pertama yang mulia serta m agama

Gerson Yellen - Florida

Arrest Record Search

Arrest Record Search

Get 40% off

NEWS

Search Arrest Records

Search Arrest Records

Harry Vaughn Yellen - Tennessee

Search Arrest Records

Mugshots.com: 24998858

Age: 20

Class: PRETRIAL FELON

Race: W

Sex: M

Intake Date: 10/01/2012

Charges:

TCA Description:	FEDERAL SAFE HOUSING
Bond:	$0
Court Date:	Not Set

External Links:

Frederick Yellen - ROBBERY - Idaho

See Arrest Records

No Mugshot

Arrest Record Search

$80 INSTANT SAVINGS

BBC NEWS

Gulf cartel

Customer Review

Customer Review

Jose A. Abrego, MD

Practice Location(s)

ABC NEWS The drug lords behind Mexico's deadly turf war SHARE

Gulf cartel

The Gulf cartel is perhaps the oldest organised crime group in Mexico and is known for intimidating local civilians and being particularly violent.

Former allies of the Zetas, the Gulf cartel are now believed to be allied to the Sinaloa cartel.

Its founder Juan Guerra - considered to be the "godfather" of the cartel - smuggled alcohol into the US in the 1930s.

After the end of the Prohibition, Guerra, widely known as Don Juan, turned his focus to drug smuggling.

In the 1970s the command shifted to Guerra's nephew, Juan Garcia Abrego. He lead the lucrative business until his arrest and extradition to the US in 1996.

Juan Garcia Abrego is led out of an FBI office after his arrest in 1996. (Reuters)

After a series of internal battles Osiel Cardenas took over. As his cartel grew, he created Los Zetas, a new armed wing made up of military defectors.

The two groups were collectively known as The Company.

Los Zetas was designed to protect the Gulf

Juan Nepomuceno Guerra Cárdenas (July 18, 1910 – July 12, 2001) was a Mexican drug lord who founded and led the Gulf Cartel for over 50 years. He is often considered the "godfather" of U.S.-Mexico border cartels.[1]

He began his criminal career in the 1930s by smuggling alcohol from Mexico during the Prohibition in the United States. He later diversified to other cross-border smuggling activities. He is the uncle of Juan Garcia Abrego, his successor in the cartel and once considered Mexico's most-wanted man.

Early life and career [edit]

During the 1930s he began smuggling whisky across the Mexico–United States border through south Texas. Through shrewd political connections he had fostered, Nepomuceno Guerra was able to control all the contraband moving across the Rio Grande. [1] In the 1970s, his nephew Juan Garcia Abrego began utilizing those connections and developed the organization into a drug cartel primarily dedicated to the more lucrative business of smuggling cocaine.[4]

Juan Nepomuceno Guerra

Nepomuceno Guerra pictured on far left

Born	Juan Nepomuceno Guerra Cárdenas July 18, 1910 Matamoros, Tamaulipas, Mexico

amazon

All Medical Care Groceries Best Sellers Amazon Basics New Releases Prime

Customer Review

Oscar G. Abrego

★★★★★ **Jewish History**

Reviewed in the United States on July 7, 2023

Verified Purchase

This book is in one word "Awesome". And should be mandatory to read to any Judeo-Christian believer.

Helpful Report Permalink

Customers who viewed items in your browsing history also viewed

amazon

All Today's Deals Customer Service Registry Gift Cards Sell

Customer Review

Oscar G. Abrego

★★★★★ **WOW !! What a gem of a book**

Reviewed in the United States on April 18, 2024

I have a lot of positive things to say about the high-level content in this book. It is a great resource for a serious person wanting to learn Biblical Hebrew in-depth. However, it could be somewhat hard for someone without some prior knowledge of the language. Once you have a basic understanding, you can use this book to enhance your knowledge. As a solution B, I recommend "Basics of Biblical Hebrew" by Gary D. Pratico as a secondary resource when starting from scratch.

By getting hold of these two books, you will have all the necessary tools to navigate through the complexities of grammar, which other books tend to make unnecessarily difficult and discouraging. The best part is that you can easily purchase them at a very competitive price on Amazon.

Helpful Report Permalink

Beth Israel Lahey Health

« Search Results

Jose A. Abrego, MD

Internal Medicine | Primary Care

Patient Portal Save Contact

Practice Location(s)

Beth Israel Lahey Health Primary Care - 1000 Broadway
1000 Broadway
Chelsea, MA 02150
Driving Directions

Phone:
617-975-6200
Fax:
617-975-6151

William Barksdale

Article Talk

From Wikipedia, the free encyclopedia

For the member of the Virginia Senate, see William P. Barksdale. For the Confederate colonel, see William Barksdale Tabb.

William Barksdale (August 21, 1821 – July 3, 1863) was an American lawyer, newspaper editor, US Representative, and Confederate general in the American Civil War. He served four terms in the U.S. House of Representatives from 1853 to 1861.

A staunch secessionist, he was mortally wounded during the Battle of Gettysburg while he led his brigade's attack on Union forces not far from Cemetery Ridge.

William Barksdale
Member of the U.S. House of Representatives from Mississippi's 2nd district
In office March 4, 1853 – January 21, 1861
Preceded by Otho R. Singleton
Succeeded by Henry Bonn
Member of the U.S. House of Representatives from Mississippi's at-large district
In office March 4, 1853 – March 3, 1853
Preceded by no at-large seats
Succeeded by 3rd Congressional District established
Personal details
Born August 21, 1821 Smyrna, Tennessee
Died July 3, 1863 (aged 41) Gettysburg, Pennsylvania
Resting place Greenwood Cemetery Jackson, Mississippi
Political party Democratic
Profession Newspaper editor, writer

Early life [edit]

William Barksdale was born in Smyrna, Tennessee, the son of William Barksdale and Nancy Harvey Lester Barksdale. He was the older brother of Charles Barksdale, who would serve in both the antebellum U.S. Congress and then the Confederate States Congress during the Civil War. He was of English ancestry which came to America during the 1600s.[1]

Barksdale graduated from the University of Nashville and practiced law in Mississippi from the age of 21, but gave up his practice to become the editor of the Columbus (Mississippi) Democrat, a pro-slavery newspaper.[2]

He enlisted in the 2nd Mississippi Infantry Regiment and served in the Mexican War as a captain and quartermaster, but often participated in the infantry fighting as well.

Congress [edit]

After the war, he became active in political causes, making a name for himself as an advocate of the Compromise of 1850. His political visibility and recent military service gave him a strong profile for a political

David Barksdale

Born	Kenan David Barksdale May 24, 1947 Gary, Mississippi, US
Died	September 2, 1974 (aged 27) Chicago, Illinois, U.S.
Resting place	Oakwood Cemetery, Alsip, Illinois, U.S.
Other names	King David Emperor David David Jones
Known for	Street gang leader (Chicago)
Spouse	Yvonne Walker (m. 1973–1974)
Children	3

Gangster Disciples

Founded	1969; 55 years ago as the Black Gangster Disciple Nation 1974; 51 years ago as the Gangster Disciples
Founder	Larry Hoover David Barksdale (BGDN)
Named after	Supreme Gangsters
Founding location	Chicago, Illinois, U.S.
Years active	1969–present
Territory	Southeastern, Minneapolis and Southeastern United States[1][2]
Ethnicity	Primarily African American[3]
Membership (est.)	20,000–30,000[4]
Leader(s)	Larry Hoover (retired)
Activities	Drug trafficking, assault, firearms violations, fraud,

David Barksdale

1 language

Article Talk Read Edit View history Tools

From Wikipedia, the free encyclopedia

David Barksdale (born **Donise David Barksdale**; May 24, 1947 – September 2, 1974), also known as **King David**, was an American gangster and activist from Chicago, Illinois. He was the founder of the Black Disciples. He and Larry Hoover (leader of the Gangster Disciples) decided to merge and create the Black Gangster Disciple Nation. Barksdale was seen as a hero in the black community because he operated a free breakfast program in Englewood to poor children, and he and the Disciples marched with Martin Luther King Jr. in Marquette Park. He was a close friend of Fred Hampton. Barksdale died on September 2, 1974, due to kidney failure, at the age of 27.

David Barksdale	
Born	Donise David Barksdale May 24, 1947 Sallis, Mississippi, U.S.
Died	September 2, 1974 (aged 27) Chicago, Illinois, U.S.
Resting place	Restvale Cemetery, Alsip, Illinois, U.S.
Other names	King David Emperor David David Jones
Known for	Street gang leader (Chicago)
Spouse	Yvonne Yarber (m. 1972–1974)
Children	3

Biography [edit]

Born Donise David Barksdale in Sallis, Mississippi to parents Virginia and Charlie Barksdale, he was the tenth of thirteen children. His family moved to Chicago, Illinois in 1957.

Within three years of arriving, Barksdale had become a notorious gang leader. By 1966, his gang absorbed several others and became known as the Black Disciple Nation. Tensions grew between the Black Disciples and other gangs such as the Black Stone Rangers. In the late 1960s, King David, as he had become known, started to lead the Black Disciples into activism, serving breakfast to school children and marching with Dr. Martin Luther King Jr. in Marquette park during the Chicago Freedom Movement. He

The **Gangster Disciple Nation** (often abbreviated as the **GD**'s; formally, **GDN**), also known as **Growth & Development**, is an African American street and prison gang founded by former rivals David Barksdale and Larry Hoover; in 1968, the two came together to form the **Black Gangster Disciple Nation** (**BGDN**).

Post-1989, following growing tension between the two over declining leadership, the BGDN split into two new factions—Hoover's Gangster Disciple Nation (GDN) and Barksdale's Black Disciple Nation (BDN), respectively. As of 2022, following Hoover's departure, the GDN has no full-time leadership role.[10]

Gangster Disciples	
Founded	1969; 55 years ago (as the Black Gangster Disciple Nation) 1989; 35 years ago (as the Gangster Disciples)
Founder	Larry Hoover David Barksdale (BGDN)
Named after	Supreme Gangsters
Founding location	Chicago, Illinois, U.S.
Years active	1969–present
Territory	Northeastern, Midwestern and Southeastern United States[1][2]
Ethnicity	Primarily African American[3]
Membership (est.)	25,000–50,000+[4]
Leader(s)	Larry Hoover (formerly)
Activities	Drug trafficking, assault, firearms violations, fraud,

History [edit]

The origins of the Gangster Disciples began in Englewood (in Chicago, Illinois's South Side) in 1964, when then 13-year-old Larry "The King" Hoover joined a small street gang called the "Supreme Gangsters". For years, the Supreme Gangsters had an outstanding war with the Black Disciples Nation, led by David Barksdale.[11] In 1969, Hoover and Barksdale agreed to a ceasefire. This resulted in the creation of the Black Gangster Disciple Nation.[12][13] By the early 1970s, the BGDN dominated the Chicago gang scene. Barksdale died of kidney failure in 1974, at the age of 27.[14] Following his death, Hoover assumed full control of the Black Gangster Disciples.

Folks Nation [edit]

See also: Folk Nation

In 1978, the BGDN began to splinter into three distinct factions: Black Gangsters, Black Disciples and Gangster Disciples; however, Hoover (at the time incarcerated on murder charges) prevented it by quickly setting up an alliance of all street and prison gangs in his interest into one family.[15][16]

The alliance consisted of Gangster Disciples, Black Disciples, Satan Disciples, Latin Disciples, Spanish Gangster Disciples, Ambrose, Two-Two Boys, Two-Sixers/Two-Six Boys, Simon City Royals, North Side Insane Popes, La Raza, Spanish Cobras, Imperial Gangsters, Harrison Gents, and the Latin Eagles.

Expansions [edit]

The Gangster Disciples are active in over 100 cities and 50 states, predominantly in the Midwestern and

William Barksdale

9 languages

Article Talk Tools

From Wikipedia, the free encyclopedia

For the member of the Virginia Senate, see William P. Barksdale. For the Confederate colonel, see William Barksdale Tabb.

William Barksdale (August 21, 1821 – July 3, 1863) was an American lawyer, newspaper editor, US Representative, and Confederate general in the American Civil War. He served four terms in the U.S. House of Representatives from 1853 to 1861.

A staunch secessionist, he was mortally wounded during the Battle of Gettysburg while he led his brigade's attack on Union forces not far from Cemetery Ridge.

William Barksdale

Member of the U.S. House of Representatives from Mississippi's 3rd district	
In office	March 4, 1855 – January 21, 1861
Preceded by	Otho R. Singleton
Succeeded by	Henry Barry
Member of the U.S. House of Representatives from Mississippi's at-large district	
In office	March 4, 1853 – March 3, 1855
Preceded by	*no at-large seats*
Succeeded by	*3rd Congressional District established*
Personal details	
Born	August 21, 1821 Smyrna, Tennessee
Died	July 3, 1863 (aged 41) Gettysburg, Pennsylvania
Resting place	Greenwood Cemetery Jackson, Mississippi
Political party	Democratic
Profession	Newspaper editor, soldier

Early life [edit]

William Barksdale was born in Smyrna, Tennessee, the son of William Barksdale and Nancy Hervey Lester Barksdale. He was the older brother of Ethelbert Barksdale, who would serve in both the antebellum U.S. Congress and then the Confederate States Congress during the Civil War. He was of English ancestry which came to America during the 1600s.[1]

Barksdale graduated from the University of Nashville and practiced law in Mississippi from the age of 21, but gave up his practice to become the editor of the *Columbus [Mississippi] Democrat*, a pro-slavery newspaper.[2]

He enlisted in the 2nd Mississippi Infantry Regiment and served in the Mexican War as a captain and quartermaster, but often participated in the infantry fighting as well.

Congress [edit]

After the war, he became active in political causes, making a name for himself as an advocate of the Compromise of 1850. His political visibility and recent military service gave him a strong profile for a political

We are a Warm and Welcoming Conservative Congregation in Pepper Pike, Ohio

B'nai Jeshurun Congregation

About Us Pray Learn Engage Giv

Mind-Full Shabbat Featuring Dr. Ed Barksdale

Friday, March 29, 2024 • 19 Adar II 5784

6:00 PM - 9:00 PM
B'nai Jeshurun

Register

You must be logged into your ShulCloud account if you are not paying online and plan to mail or drop off your payment later. Please make sure you are logged in to your ShulCloud account. If you are unsure, look in the top right hand corner of the screen and it should say either Log In or Welcome "Your Name." If you need any assistance contact Joscelyn Harris.

Mind-Full Shabbat Dinner
Friday, March 29
7:00 pm
Antifragility: Working to Build Resilience in the Wake of Tragedy & Violence
Featuring Dr. Ed Barksdale
Nationally recognized pediatric surgeon who launched a hospital-based violence intervention teen program.

Register by March 20 for earlybird
Registration will close on Monday, March 25

Shabbat Service • 6:00 pm
Dinner • 7:00 pm
Speaker with Q&A: • 8:00 pm

Eat and engage at Mind-Full Shabbat, an exciting way to connect with congregants, the community

PORNIA

France | Zen Porn | HD | Big Tits | Brunette | MILF | Tattoo | Big Cock | Big Ass | In

Fabulous Sex Video Milf Hottest Like In Your Dreams - Bosnian Beauty And Isiah Maxwell

1 months ago

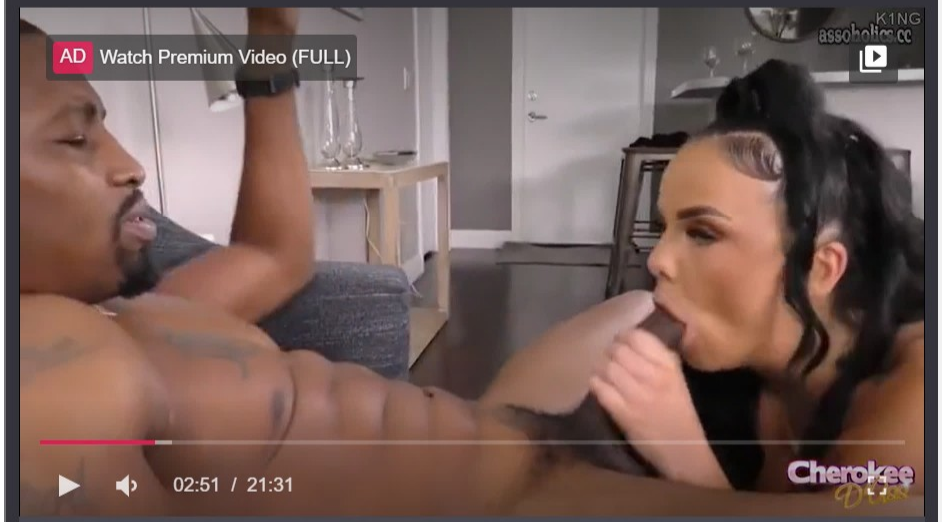

Advertisement

0 0 719 Comments

NudeVista

tubes | models | directory

Results **1 - 25** of **46** for **bosnian tube** ordered by **relevance**, newest, popularity, duration or random

Related searches: Serbian Croatian Balkan Croatia Slovenian Bosnia Macedonian

Cute Bosnian Immature Love
tubecup, bosnia and herzegovina, teens, 2 months ago

Hot Bosnian American
eporner, bosnia and herzegovina, usa, co-ed, flashing, 3 months ago

Bosnian First Time
tube8, bosnia and herzegovina, teens, amateur, homemade,

Brunette Bosnian Girlfriend
mylust, riding, girlfriend, bosnia and herzegovina, brunettes, 8 months ago

Hg - Serbians Gang Rape Their Bosnian Sex Slave

Tube: motherless

Tags: slave, serbia, bosnia and herzegovina, violence, dominance, homemade, brunettes

Added 9 months ago

Report problem

Bosnian Amela Receives Tired
hclips, bosnia and herzegovina, amateur, hardcore, 9 months ago

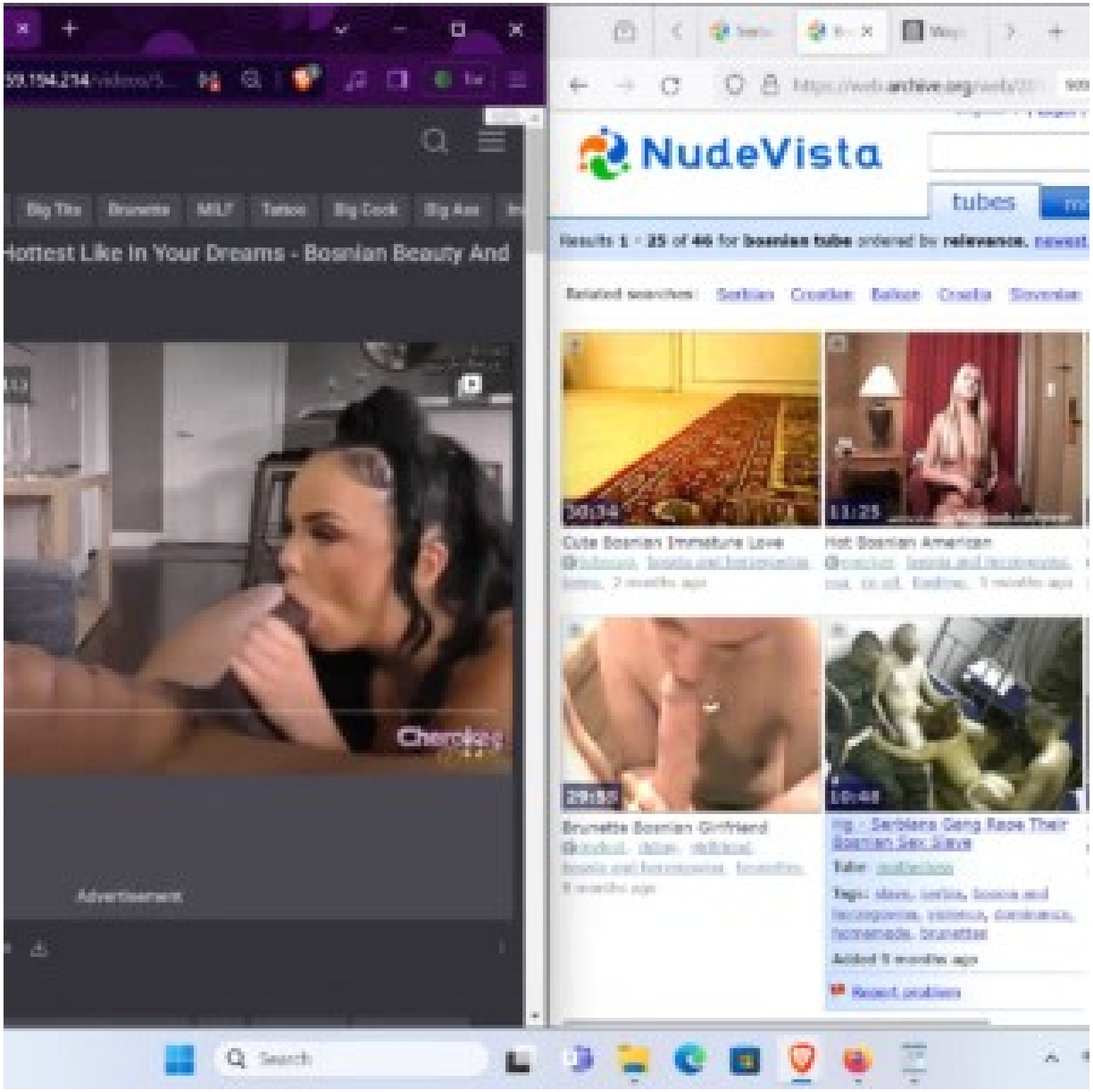
Big Tits
Brunette
MILF
Tattoo
Big Cock
Big Ass
Hottest Like In Your Dreams - Bosnian Beauty And
Advertisement
NudeVista
tubes
Related searches: Serbian Croatian Balkan Croatia Slovenian
30:34
11:25
Cute Bosnian Immature Love
Hot Bosnian American
Brunette Bosnian Girlfriend
Search

Fabulous Sex Video Milf Hottest

51.159.194.214/videos/5...

Tor

UPORNIA

France | Zen Porn | HD | Big Tits | Brunette | MILF | Tattoo | Big Cock | Big Ass

Fabulous Sex Video Milf Hottest Like In Your Dreams - Bosnian Beauty And Isiah Maxwell

1 months ago

AD Watch Premium Video (FULL)

02:51 / 21:31

Cherokee

Advertisement

0 0 719 Comments

https://web.archive.org/web/201 90%

NudeVista

tubes | models | directory

Results **1 - 25** of **46** for **bosnian tube** ordered by **relevance**, newest, popularity, duration or random

Related searches: Serbian Croatian Balkan Croatia Slovenian Bosnia Macedonian

30:34

Cute Bosnian Immature Love

tubecup, bosnia and herzegovina, teens, 2 months ago

11:25

Hot Bosnian American

epornet, bosnia and herzegovina, usa, co-ed, flashing, 3 months ago

04:10

Bosnian First Time

tube8, bosnia and herzegovina, teens, amateur, homemade,

29:55

Brunette Bosnian Girlfriend

mylust, riding, girlfriend, bosnia and herzegovina, brunettes, 8 months ago

10:48

Hg - Serbians Gang Rape Their Bosnian Sex Slave

Tube: motherless

Tags: slave, serbia, bosnia and herzegovina, violence, dominance, homemade, brunettes

Added 9 months ago

Report problem

47:53

Bosnian Amela Receives Tired

hclips, bosnia and herzegovina, amateur, hardcore, 9 months ago

82°F Sunny

Search

4:40 PM 6/11/2024

Fabulous Sex Video Milf Hottest

51.159.194.214/videos/5...

Tor

PORNIA

France | Zen Porn | HD | Big Tits | Brunette | MILF | Tattoo | Big Cock | Big Ass

Fabulous Sex Video Milf Hottest Like In Your Dreams - Bosnian Beauty And Isiah Maxwell

1 months ago

Advertisement

0 0 719 Comments

https://web.archive.org/web/201

90%

NudeVista

tubes | models | directory

Results **1 - 25** of **46** for **bosnian tube** ordered by **relevance**, newest, popularity, duration or random

Related searches: Serbian Croatian Balkan Croatia Slovenian Bosnia Macedonian

Cute Bosnian Immature Love
tubecup, bosnia and herzegovina, teens, 2 months ago

Hot Bosnian American
eporner, bosnia and herzegovina, usa, co-ed, flashing, 3 months ago

Bosnian First Time
tube8, bosnia and herzegovina, teens, amateur, homemade,

Brunette Bosnian Girlfriend
mylust, riding, girlfriend, bosnia and herzegovina, brunettes, 8 months ago

Hg - Serbians Gang Rape Their Bosnian Sex Slave

Tube: motherless

Tags: slave, serbia, bosnia and herzegovina, violence, dominance, homemade, brunettes

Added 9 months ago

Report problem

Bosnian Amela Receives Tired
hclips, bosnia and herzegovina, amateur, hardcore, 9 months ago

82°F Sunny

Search

4:40 PM 6/11/2024

THE TIMES OF ISRAEL

Framed

NJ Jewish paper mixes its Guzmans

New Jersey-based Orthodox weekly illustrates Mexican drug lord's capture with photo of comic actor Luis Guzman

John Travolta isn't the only one who has been struggling with name recognition of late.

Get The Times of Israel's Daily Edition by email and never miss our top stories

In an attempt to cover the capture of Mexican cartel leader Joaquin "El Chapo" Guzman, The Lakewood Shopper, an Orthodox Jewish newspaper based in Lakewood, New Jersey, accidentally used a photograph of Luis Guzman, a popular Puerto Rican-American comedian from New York's Lower East Side, Elite Daily reported.

Guzman is best known for his roles in "Carlito's Way" and "How To Make It In America."

The gaffe was identified by Malel Rikud on Twitter and was well received by

US: Peace framework to recognize Israel as state

shiva The resource for Jewish mourning

LEARN PLAN SEND

In Loving Memory of Raphael Cardenas

BACK

In Loving Memory of

Raphael Cardenas

December 7th, 2019 - June 2nd, 2022

OBITUARY

Raphael Cardenas, beloved son of Marina Ross and Henry Cardenas. Adored grandson of Diana Balzak, Darren Ross, Victorino Cardenas and Ruth Leticia Vazquez. Cherished nephew of Sonia Balzak. His loss is deeply felt by many other extended family and friends. Graveside service Tuesday, 11 AM, at Shalom Memorial Park (Section XII Mt. Zion), 1700 W. Rand Rd., Arlington Heights, IL 60004. In lieu of flowers memorials in his name may made to Ann & Robert H. Lurie Children's Hospital of Chicago, 225 East Chicago Avenue, Chicago, Illinois 60611, www.luriechildrens.org, 312.227.7500. Arrangements by Chicago Jewish Funerals - Skokie Chapel, 847.229.8822, www.cjfinfo.com.

Arrangements by Chicago Jewish Funerals.
www.chicagojewishfunerals.com

Send Shiva Meals

Express your condolences and provide comfort with

Plant a Tree in Israel

Honor and commemorate loved ones by planting trees

Congregation Kol Emeth

4.7

Overview Reviews About

Photos & videos

Review summary

4.7

Write a review

Reviews

Nemesio Oseguera Cervantes

From Wikipedia, the free encyclopedia

In this Spanish name, the first or paternal surname is Oseguera and the second or maternal family name is Cervantes.

Nemesio Rubén Oseguera Cervantes (born American Spanish: [nemeˈsjo ruˈben osegeˈra seɾˈβantes]; born 17 July 1966, or 17 July 1964), commonly referred to by his alias **El Mencho** (Spanish: [ˈmenʧo]), is a Mexican drug lord and leader of the Jalisco New Generation Cartel (CJNG), an organized crime group based in Jalisco. He is the most-wanted person in Mexico and one of the most-wanted in the U.S. The US government, as well as the Mexican government, is offering $15 million and $20 million respectively for information leading to his arrest.

He is wanted for drug trafficking, organized crime involvement, and unlicensed/illegal possession of firearms. El Mencho is allegedly responsible for coordinating global drug trafficking operations. Under his command, the CJNG became one of Mexico's leading criminal organizations.

Born into poverty in Mexico, El Mencho grew up in poverty and dropped out of primary school before immigrating illegally to the U.S. in the 1980s. After being arrested several times, he was deported to Mexico in the early 1990s and worked for the Milenio Cartel. He eventually climbed to the top of the criminal organization and founded the CJNG after several of his bosses were arrested or killed.

His notoriety is also a result of his aggressive leadership and sensationalist acts of violence against both rival criminal groups and Mexican security forces alike. These attacks brought him increased government attention and an extensive manhunt. Security forces suspect he is hiding in the rural terrains of Jalisco, Michoacán, Nayarit, and/or Colima, and is guarded by mercenaries with Kaibil military training.

In February 2022 unconfirmed reports began to surface stating that El Mencho had died from respiratory complications while undergoing treatment in a private hospital in Guadalajara.

However, U.S. Drug Enforcement Administration agent Ryan Moss, who heads the search for El Mencho, denied rumors of his death in an interview he gave to RT RMN in March 2023.

Early life [edit]

Nemesio Oseguera Cervantes was born in July 1964 or 1966 in the rural community of Cuitzillos in

Nemesio Rubén Oseguera Cervantes

Born	17 July 1966 (age 57) Aguililla, Michoacán, Mexico
Other names	El Mencho El Viejo Lobo[1] Don Nemesio El Señor de los Gallos[2]
Employer	Jalisco New Generation Cartel
Predecessor	Ignacio Coronel Villarreal
Criminal status	Wanted
Spouse	Rosalinda González Valencia (m. 1986; div. 1988)[3]
Children	4, including Rubén Oseguera González
Relatives	Abigael González Valencia (nephew-in-law)

Notes

Bounty: US$15 million offered from the U.S. government; MN$30 million offered from Mexico (PGR)

Jalisco New Generation Cartel

From Wikipedia, the free encyclopedia

The **Jalisco New Generation Cartel** (Spanish: Cártel de Jalisco Nueva Generación) or **CJNG**, is a Mexican criminal syndicate based in Jalisco and headed by Nemesio Oseguera Cervantes ("El Mencho").[1] The cartel has been characterized by extreme violence and public relations campaigns.[2] Though the CJNG is known for diversifying into various criminal markets, drug trafficking primarily cocaine and methamphetamine remains its most profitable activity.[3] The cartel has been noted for dismembering some victims during the kidnapping of rival sicarios or members, as well as using drones[4][5] and rocket-propelled grenades in attack assaults.[6]

CJNG started in 2009 as one of the splits of the Milenio Cartel, the other being La Resistencia. CJNG relocated La Resistencia and took control of Milenio's smuggling networks. CJNG expanded its operation outside from coast to coast in six months, making it one of the criminal groups with the greatest operating capacity by 2012.[7][8] Following emergence of the cartel, homicides, kidnappings and discoveries of mass graves spiked in Jalisco.[9] By 2018, the CJNG was believed to have over 100 methamphetamine labs throughout Mexico. Based on average street value, its trade could net upwards of $8 billion for cocaine and $4.6 billion for crystal meth each year.[10][11][12] The CJNG are fighting the Sinaloa Cartel for control of Guadalajara, La Unión Tepito for Mexico City, Los Viagras and La Familia Michoacana for the states of Michoacán and Guerrero, Los Zetas in the states of Veracruz and Puebla. Cells are formed in Zacatecas, the Sinaloa Cartel in Baja California, Sonora,[13] Quintana Roo, Zacatecas and Chiapas, as well as the Gulf Cartel in Coahuila.[14] They have an alliance with the Cártel del Golfo in Zacatecas and La Línea in Jalisco.[15]

CJNG is considered by the Mexican government to be one of the most dangerous criminal organizations in Mexico[16] and arguably most powerful drug cartel after the Sinaloa Cartel.[17] CJNG is heavily militarized and more violent than other criminal organizations. It has a special operations group for specific types of warfare.[18] Its Kaibil-trained program is strict and

Jalisco Cartel

Cartel Jalisco Nueva Generación

CJNG

Logo of the Jalisco New Generation Cartel

Founded	31 August 2009
Founder	Nemesio Oseguera Cervantes, Erendira Alejandro Pablo Gerardo, Abdiel Arcos Ortega, and Erick Valencia Salazar[1]
Founding location	Guadalajara, Jalisco, Mexico[2]
Years active	2009–present[3]
Territory	Mexico: Jalisco, Nayarit, Michoacán, Colima, Guanajuato, Zacatecas, Aguascalientes, Puebla, Baja California, Baja California Sur, Chihuahua, Sonora, Veracruz, Tamaulipas, Estado de México, México City, Morelos, Guerrero, Oaxaca, Tlaxcala, Querétaro, Hidalgo United States: California, New York, Oregon, Illinois, Texas, Georgia, Florida, Washington Americas: Victoria, New South Wales, South America: Colombia, Ecuador, Peru, Brazil, Venezuela, Chile, Bolivia, Paraguay, Uruguay, Argentina, Uruguay Europe: France, United Kingdom, Germany, Italy, Spain Oceania: Australia
Ethnicity	Mexicans
Membership	23,000–50,000 (estimated)[4]

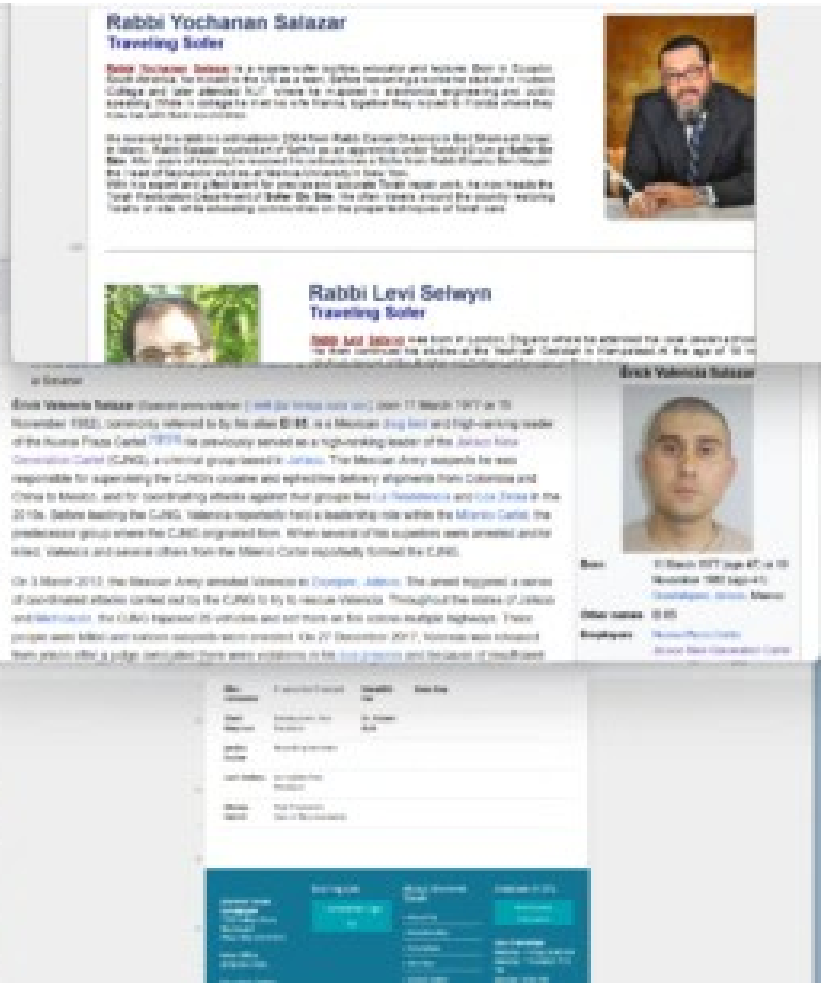

Nemesio Oseguera Cervantes

Article Talk

From Wikipedia, the free encyclopedia

In this Spanish name, the first or paternal surname is Oseguera and the second or maternal family name is Cervantes.

Nemesio Rubén Oseguera Cervantes (Latin American Spanish: [ne.ˈmesjo ˈrow.ˈben]; born 17 July 1966, or 17 July 1964), commonly referred to by his alias **El Mencho** ([el ˈmenʧo]), is a Mexican drug lord and leader of the Jalisco New Generation Cartel (CJNG), an organized crime group based in Jalisco. He is the most-wanted person in Mexico and one of the most-wanted in the U.S. The US government, as well as the Mexican government, is offering $10 million and $30 million respectively for information leading to his arrest.

He is wanted for drug trafficking, organized crime involvement, and undocumented possession of firearms. El Mencho is allegedly responsible for coordinating global drug trafficking operations. Under his command, the CJNG became one of Mexico's leading criminal organizations.

Born into poverty in Mexico, El Mencho grew aversive and dropped out of primary school before immigrating illegally to the U.S. in the 1980s. After being arrested several times, he was deported to Mexico in the early 1990s and worked for the Milenio Cartel.[7] He eventually climbed to the top of the criminal organization and founded the CJNG after several of his bosses were arrested or killed.

His notoriety is also a result of his aggressive leadership and sensationalist acts of violence against both rival criminal groups and Mexican security forces alike. These attacks brought him increased government attention and an extensive manhunt. Security forces suspect he is hiding in the rural terrains of Jalisco, Michoacán, Nayarit, and/or Colima, and is guarded by mercenaries with former military training.

Nemesio Rubén Oseguera Cervantes

Born	17 July 1966 (age 57) Aguililla, Michoacán, Mexico
Other names	*El Mencho* *El Mato Zetas*[1] *Don Nemesio* *El Señor de los Gallos*[1]
Employer	Jalisco New Generation Cartel
Predecessor	Ignacio Coronel Villarreal
Criminal status	Wanted
Spouse	Rosalinda González Valencia (m. 1996; div. 2018)[1]
Children	4, including Rubén Oseguera González
Relatives	Abigael González Valencia (brother-in-law)

Notes

Bounty: US$10 million offered from the U.S. government; MN$30 million offered from Mexico's Office of the General Prosecutor (PGR).

In February 2022 unconfirmed reports began to surface stating that El Mencho had died from respiratory arrest while undergoing treatment in a private hospital in Guadalajara.[8]

However, U.S. Drug Enforcement Administration agent Kyle Mott, who heads the search for El Mencho, denied rumors of his death in an interview he gave to KPI AM's in March 2023.[9]

Early life [edit]

Nemesio Oseguera Cervantes was born in July 1964 or 1966 in the rural community of Cuatitlán in

Jalisco New Generation Cartel

Article Talk

From Wikipedia, the free encyclopedia

The **Jalisco New Generation Cartel** (Spanish: Cártel de Jalisco Nueva Generación) or **CJNG**,[1][2][3][4] is a Mexican criminal syndicate, based in Jalisco and headed by Nemesio Oseguera Cervantes ("El Mencho").[5][6] The cartel has been characterized by extreme violence and public relations campaigns.[7] Though the CJNG is known for diversifying into various criminal rackets, drug trafficking (primarily cocaine and methamphetamine) remains its most profitable activity.[8][9] The cartel has been noted for cannibalizing some victims during the training of new sicarios or members, as well as using drones[10][11][12] and rocket-propelled grenades to attack enemies.[13]

CJNG started in 2009 as one of the splits of the Milenio Cartel, the other being La Resistencia. CJNG defeated La Resistencia and took control of Milenio's smuggling networks. CJNG expanded its operation network from coast to coast in six months, making it one of the criminal groups with the greatest operating capacity by 2012.[14][15] Following emergence of the cartel, homicides, kidnappings and discoveries of mass graves spiked in Jalisco.[16] By 2018, the CJNG was believed to have over 100 methamphetamine labs throughout Mexico. Based on average street value, its trade could net upwards of $8 billion for cocaine and $4.4 billion for crystal meth each year.[17][18][19][20][21] The CJNG are fighting the Nueva Plaza Cartel for control of Guadalajara; La Union Tepito for Mexico City; Los Viagras and La Familia Michoacana for the states of Michoacán and Guerrero; Los Zetas in the states of Veracruz and Puebla; Cartel del Noreste in Zacatecas; the Sinaloa Cartel in Baja California, Sonora,[22] Ciudad Juárez, Zacatecas and Chiapas; as well as the Santa Rosa de Lima Cartel in Guanajuato.[23] They have an alliance with the Cártel del Golfo in Zacatecas and La Línea in Juárez.[24]

CJNG is considered by the Mexican government to be one of the most dangerous criminal organizations in Mexico[25] and second most powerful drug cartel after the Sinaloa Cartel.[26] CJNG is heavily militarized and more violent than other criminal organizations. It has a special operations group for specific types of warfare.[27] Its hitman training program is strict and

Jalisco Cartel

Cártel Jalisco Nueva Generación

Logo of the Jalisco New Generation Cartel

Founded	31 August 2009
Founder	Nemesio Oseguera Cervantes, Emilio Alejandro Pulido Salazar, Martín Acosta Ortega, and Erick Valencia Salazar[28]
Founding location	Guadalajara, Jalisco, Mexico[29]
Years active	2009–present[30]
Territory	**Mexico:** Jalisco, Nayarit, Michoacán, Colima, Guanajuato, Zacatecas, Aguascalientes, Puebla, Baja California, Baja California Sur, Chihuahua, Sonora, Veracruz, Tamaulipas, Estado de México, Mexico City, Tabasco, Guerrero, Chiapas, Tlaxcala, Querétaro, Hidalgo, **United States:** California, New York, Oregon, Illinois, Texas, Georgia, Florida, Washington **Australia:** Victoria, New South Wales **South America:** Colombia, Ecuador, Peru, Brazil, Venezuela, Chile, Bolivia, Paraguay, Guyana, Argentina, Uruguay **Europe:** France, United Kingdom, Belgium, Italy, Spain
Ethnicity	Hispanic
Membership	20,000-50,000 (suspected)[31]

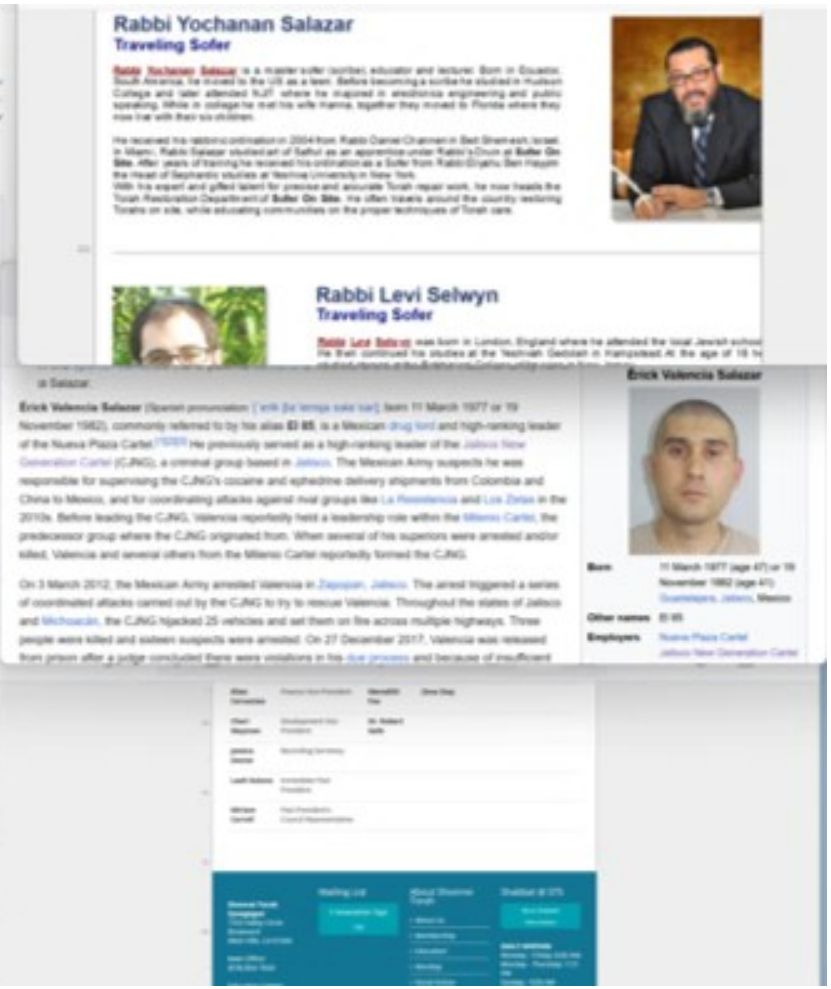

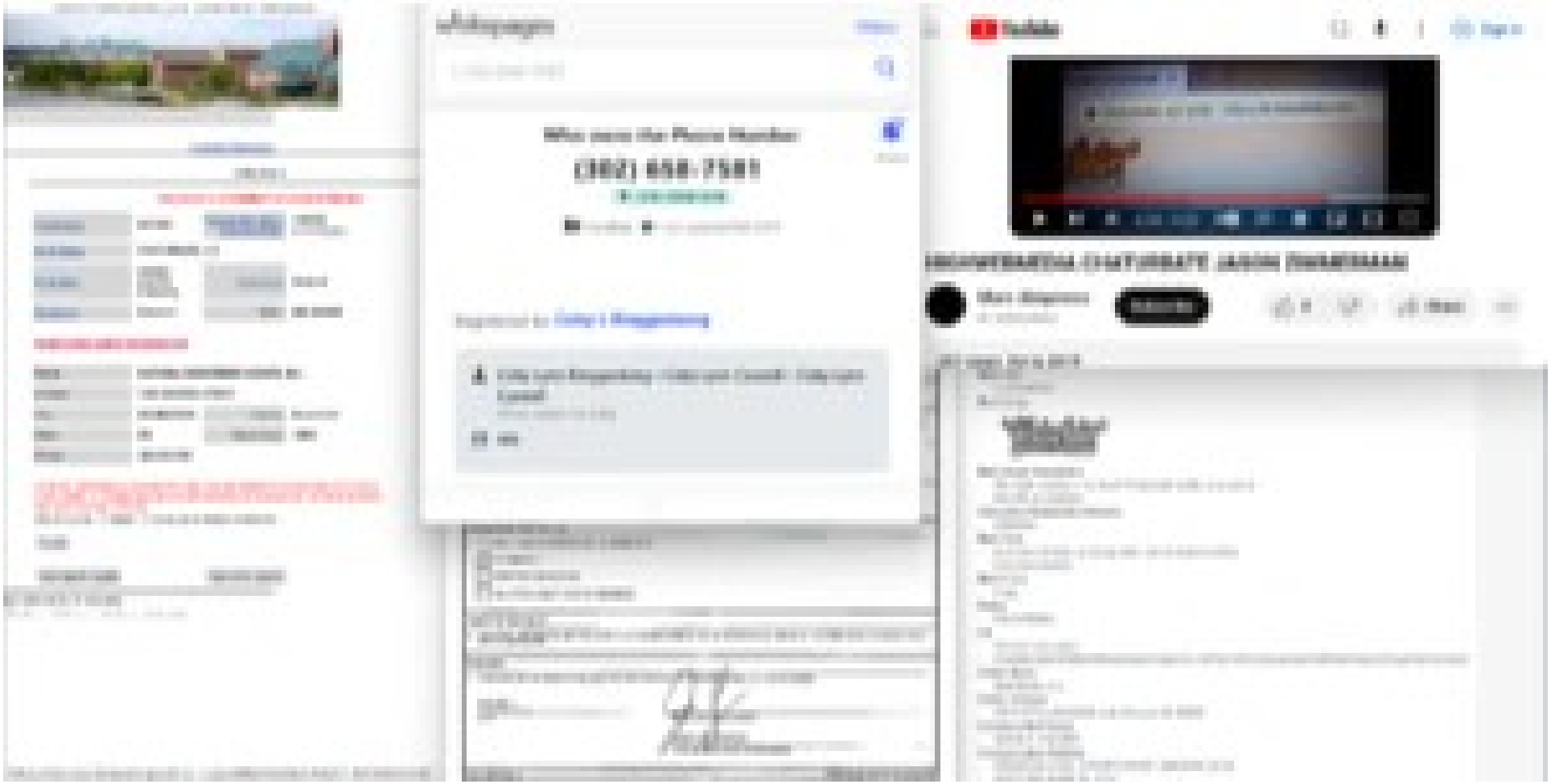
Who owns this Phone Number
(302) 658-7581

whitepages

Menu

1-302-658-7581

Who owns the Phone Number

(302) 658-7581

LOW SPAM RISK

Landline · Last updated Feb 2024

Monitor

Registered to: Coby L Ringgenberg

Coby Lynn Ringgenberg • Coby Lynn Coswell • Coby Lynn Caswell

Other names for Coby

40s

YouTube

HIGHWEBMEDIA CHATURE

Marc Abigmess

41 subscribers

Subsc

257 views Oct 4, 2019

Mark Text

CHATURBATE

Mark Image

Mark Image Description

Registration Number

Mark Type

Mark Form

Status

Owner

Holder Name

Holder Address

Correspondent Name

JASON A. FISCHER

Correspondent Address

HANGAUER LEGAL GROUP 2 SOUTH B

SUITE 2000 MIAMI, FL 33131

Management (check one)

Additional Information

Execution

SIGNATURE

DATE

NAME OF SIGNATORY

TYPE OR PRINT NAME OF SIGNATORY

SIGNATION

Governor | General Assembly | Courts | Elected Officials | State Agencies

Allowable Characters

Entity Details

THIS IS NOT A STATEMENT OF GOOD STANDING

File Number:	6277903	Incorporation Date / Formation Date:	1/9/2017 (mm/dd/yyyy)
Entity Name:	CHATURBATE, LLC		
Entity Kind:	Limited Liability Company	Entity Type:	General
Residency:	Domestic	State:	DELAWARE

REGISTERED AGENT INFORMATION

Name:	NATIONAL REGISTERED AGENTS, INC.		
Address:	1209 ORANGE STREET		
City:	WILMINGTON	County:	New Castle
State:	DE	Postal Code:	19801
Phone:	302-658-7581		

Additional Information is available for a fee. You can retrieve Status for a fee of $10.00 or more detailed information including current franchise tax assessment, current filing history and more for a fee of $20.00.

Would you like ○ Status ○ Status,Tax & History Information

Submit

View Search Results | New Entity Search

ag to take you to the help area.

this site | contact us | translate | delaware.gov

https://icis.corp.delaware.gov/eCor...c.aspx#REGISTERED AGENT INFORMATION

whitepages Menu

1-302-658-7581

Who owns the Phone Number

(302) 658-7581

LOW SPAM RISK

Landline Last updated Feb 2024

Monitor

Registered to: Coby L Ringgenberg

Coby Lynn Ringgenberg • Coby Lynn Coswell • Coby Lynn Caswell

Other names for Coby

40s

Management (Check only one)

5. THE LIMITED LIABILITY COMPANY WILL BE MANAGED BY:

- [x] ONE MANAGER
- [ ] MORE THAN ONE MANAGER
- [ ] ALL LIMITED LIABILITY COMPANY MEMBER(S)

Additional Information

6. ADDITIONAL INFORMATION SET FORTH ON THE ATTACHED PAGES, IF ANY, IS INCORPORATED HEREIN BY THIS REFERENCE AND MADE A PART OF THIS CERTIFICATE.

Execution

7. I DECLARE I AM THE PERSON WHO EXECUTED THIS INSTRUMENT, WHICH EXECUTION IS MY ACT AND DEED.

4/21/2011
DATE

SIGNATURE OF ORGANIZER

Jason Zimmerman
TYPE OR PRINT NAME OF ORGANIZER

LLC-1 (REV 04/2010) APPROVED BY SECRETARY OF STATE

YouTube Sign in

Washington Post: Break

Chaturbate, LLC [US] https://fr.chaturbate.com/

0:38 / 0:50

HIGHWEBMEDIA CHATURBATE JASON ZIMMERMAN

Marc Abigmess
41 subscribers

Subscribe 0 Share

257 views Oct 4, 2019

Mark Text
CHATURBATE

Mark Image

Mark Image Description
The mark consists of the word "Chaturbate" written in a cursive font with an underline.

Internation Registration Number
86808048

Mark Type
Illustration: Drawing or design which also includes word(s)/ letter(s)/number(s)

Mark Form
Image

Status
REGISTERED

Url
http://tsdr.uspto.gov/ #caseNumber=86808048&caseSearchType=US_APPLICATION&caseType=DEFAULT&searchType=statusSearch

Holder Name
Multi Media, LLC

Holder Address
23615 El Toro Rd #X344, Lake Forrest, CA, 92630

Correspondent Name
JASON A. FISCHER

Correspondent Address
RANDAZZA LEGAL GROUP 2 SOUTH BISCAYNE BLVD. SUITE 2600 MIAMI, FL 33131

Governor | General Assembly | Courts | Elected Officials | State Agencies

Allowable Characters

Entity Details

THIS IS NOT A STATEMENT OF GOOD STANDING

File Number:	6277903	Incorporation Date / Formation Date:	1/9/2017 (mm/dd/yyyy)
Entity Name:	CHATURBATE, LLC		
Entity Kind:	Limited Liability Company	Entity Type:	General
Residency:	Domestic	State:	DELAWARE

REGISTERED AGENT INFORMATION

Name:	NATIONAL REGISTERED AGENTS, INC.		
Address:	1209 ORANGE STREET		
City:	WILMINGTON	County:	New Castle
State:	DE	Postal Code:	19801
Phone:	302-658-7581		

Additional Information is available for a fee. You can retrieve Status for a fee of $10.00 or more detailed information including current franchise tax assessment, current filing history and more for a fee of $20.00.

Would you like ○ Status ○ Status,Tax & History Information

Submit

View Search Results | New Entity Search

g to take you to the help area.

this site | contact us | translate | delaware.gov

https://icis.corp.delaware.gov/eCor...c.aspx#REGISTERED AGENT INFORMATION

whitepages Menu

1-302-658-7581

Who owns the Phone Number

(302) 658-7581

LOW SPAM RISK

Landline Last updated Feb 2024

Monitor

Registered to: Coby L Ringgenberg

Coby Lynn Ringgenberg • Coby Lynn Coswell • Coby Lynn Caswell

Other names for Coby

40s

Management (Check only one)

5. THE LIMITED LIABILITY COMPANY WILL BE MANAGED BY:

- [x] ONE MANAGER
- [ ] MORE THAN ONE MANAGER
- [ ] ALL LIMITED LIABILITY COMPANY MEMBER(S)

Additional Information

6. ADDITIONAL INFORMATION SET FORTH ON THE ATTACHED PAGES, IF ANY, IS INCORPORATED HEREIN BY THIS REFERENCE AND MADE A PART OF THIS CERTIFICATE.

Execution

7. I DECLARE I AM THE PERSON WHO EXECUTED THIS INSTRUMENT, WHICH EXECUTION IS MY ACT AND DEED.

4/21/2011
DATE

SIGNATURE OF ORGANIZER

Jason Zimmerman
TYPE OR PRINT NAME OF ORGANIZER

LLC-1 (REV 04/2010) APPROVED BY SECRETARY OF STATE

YouTube Sign in

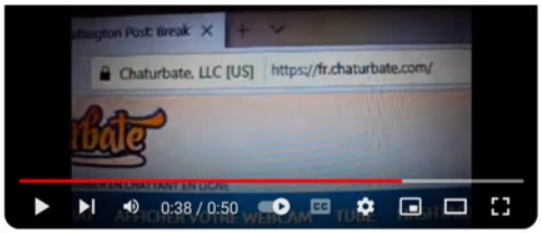

HIGHWEBMEDIA CHATURBATE JASON ZIMMERMAN

Marc Abigmess
41 subscribers

Subscribe 0 Share

257 views Oct 4, 2019

Mark Text
CHATURBATE

Mark Image

Mark Image Description
The mark consists of the word "Chaturbate" written in a cursive font with an underline.

Internation Registration Number
86808048

Mark Type
Illustration: Drawing or design which also includes word(s)/ letter(s)/number(s)

Mark Form
image

Status
REGISTERED

Url
http://tsdr.uspto.gov/ #caseNumber=86808048&caseSearchType=US_APPLICATION&caseType=DEFAULT&searchType=statusSearch

Holder Name
Multi Media, LLC

Holder Address
23615 El Toro Rd #X344, Lake Forrest, CA, 92630

Correspondent Name
JASON A. FISCHER

Correspondent Address
RANDAZZA LEGAL GROUP 2 SOUTH BISCAYNE BLVD. SUITE 2600 MIAMI, FL 33131

Playboy Plus | Magazine Archives | Playboy Shop | Playboy Club | Join Now | Log In

.tv

Shows | Episodes | Models

TV FOR 2

SexArt

Season 2, Episode 5

TV FOR 2

SexArt

Season 2, Episode 6

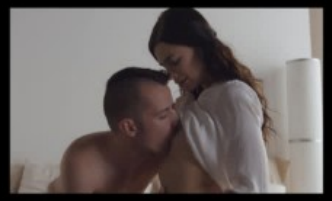

TV FOR 2

SexArt

Season 2, Episode 7

TV FOR 2

SexArt

Season 2, Episode 8

TV FOR 2

SexArt

Season 2, Episode 9

TV FOR 2

SexArt

Season 2, Episode 10

Avraham Heffner

4 languages

Article | Talk | Tools

From Wikipedia, the free encyclopedia

Avraham Heffner (Hebrew: אברהם הפנר; 7 May 1935 – 19 September 2014) was an Israeli film and television director, screenwriter, author and Professor Emeritus at the Tel-Aviv University. He was a recipient of the Ophir Award for lifetime achievements.

Avraham Heffner

Heffner in Tel-Aviv, October 2009

Born	7 May 1935 Haifa, Mandatory Palestine
Died	19 September 2014 (aged 79) Tel Aviv, Israel
Occupation(s)	Film director, screenwriter, author, lecturer

Biography [edit]

Heffner graduated from the Hebrew Reali School in Haifa and served in the IDF with the Nahal Army Band. After his IDF service, he studied French literature at the Sorbonne, Paris. His love for the cinema began, according to him, at the age of 17. He began his career as an actor (in Uri Zohar's *Hor BaLevana*).

His first movie as director was *Slow Down* (1967), an adaptation of a short story by Simone de Beauvoir, which won him the Silver Lion Award at the 1969 Venice Film Festival. In the 1960s and the 1970s he was among the Israeli directors creating more personal and social films (in the "New Sensitivity" genre), films that were influenced from the Avant-garde-European cinema. The most significant example for these type of films is Heffner's first feature, *But Where Is Daniel Wax?*, which he wrote and directed. *But Where Is Daniel Wax?*, Heffner's most important and famous film, is considered by film critics and Israeli film researchers to be the best Israeli movie of all time.

Two other films of his, *Aunt Clara* (1977) and *Laura Adler's Last Love Affair*, are considered to be a eulogy to the old Yiddish speakers, European Jews who live in Israel. *Aunt Clara*, a semi-autobiographical film about Heffner's own family, tells the story of three Poland-born aunts in Israel, who are looking after their young nieces. *Laura Adler's Last Love Affair* is a eulogy to the Israeli Yiddish theater and its old actors.

The television film he created in 1998, *Eretz Klana, Ish Gadol* [*Small Country, Great Man*], is a cynical look at the ever-changing State of Israel of the 1990s and the Zionist myths, which in Heffner's opinion, are now gone.

Heffner lectured for many years on filmmaking and screenwriting at the Tel Aviv University.[1][2]

In 2004, Heffner won the Ophir Award for his life-time of achievements in Israeli Cinema. His films are held at the Jewish film archives.[3]

Heffner died on 19 September 2014.[4][5]

Influence [edit]

Heffner was a screenwriting lecturer in the mid-1970s at the Tel Aviv University, and influenced many well-known Israeli filmmakers such as Eitan Green, Renen Shor, Ari Folman, Hagai Levi, Menashe Noy and Dover Kosashvili.

The New York Times

Hugh Hefner, Who Built the Playboy Empire and Embodied It, Dies at 91

Share full article | 633

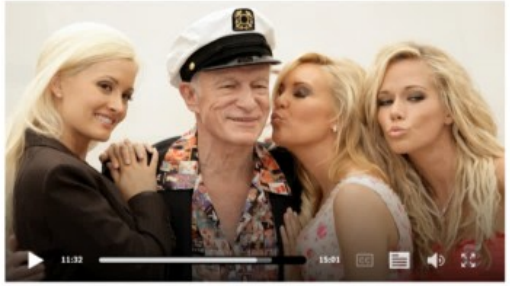

In 2008, the founder of the Playboy empire sat down with The New York Times to talk about his influences, his well-publicized lifestyle and his labor of love. Lucy Nicholson/Reuters

By Laura Mansnerus

Sept. 27, 2017

Leer en español · 阅读简体中文版 · 閱讀繁體中文版

Hugh Hefner, who created Playboy magazine and spun it into a media and entertainment-industry giant — all the while, as its very public avatar, squiring attractive young women (and sometimes marrying them) well into his 80s — died on Wednesday at his home, the Playboy Mansion, in the Holmby Hills area of Los Angeles. He was 91.

His death was announced by Playboy Enterprises.

Hefner the man and Playboy the brand were inseparable. Both advertised themselves as emblems of the sexual revolution, an escape from American priggishness and wider social intolerance. Both were derided over the years — as vulgar, as adolescent, as exploitative and finally as anachronistic. But Mr. Hefner was a stunning success from the moment he emerged in the early 1950s. His timing was perfect.

He was compared to Jay Gatsby, Citizen Kane and Walt Disney, but Mr. Hefner was his own production. He repeatedly likened his life to a romantic movie; it starred an ageless sophisticate in silk pajamas and

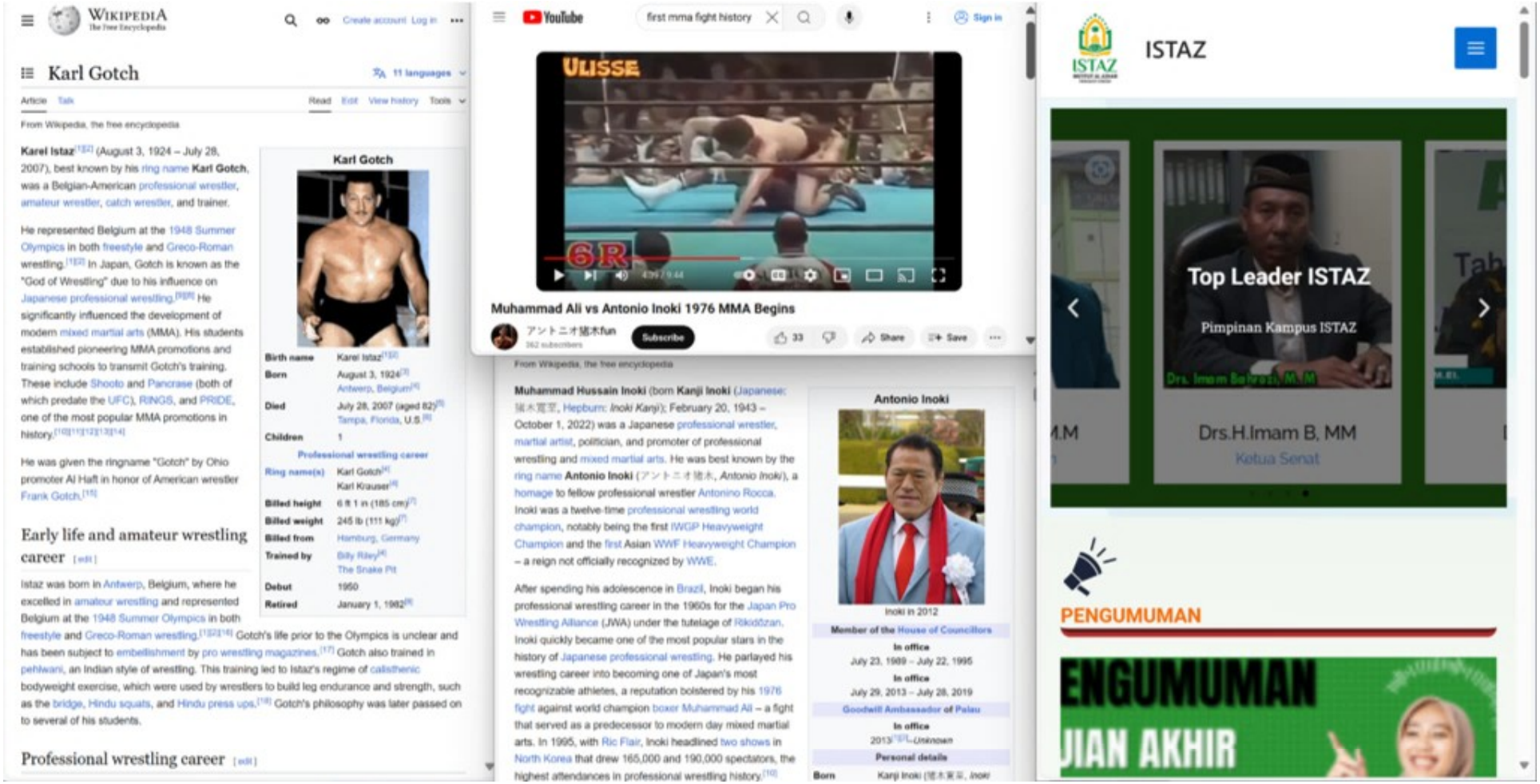
Karl Gotch
Karl Gotch
Early life and amateur wrestling career
Professional wrestling career
YouTube
first mma fight history
ULISSE
6R
Muhammad Ali vs Antonio Inoki 1976 MMA Begins
Subscribe
Antonio Inoki
ISTAZ
Top Leader ISTAZ
Pimpinan Kampus ISTAZ
Drs.H.Imam B, MM
Ketua Senat
PENGUMUMAN
ENGUMUMAN
UIAN AKHIR

Shoot wrestling

7 languages

Article Talk Read Edit View history Tools

From Wikipedia, the free encyclopedia

This article **needs additional citations for verification**. Please help improve this article by adding citations to reliable sources. Unsourced material may be challenged and removed.

Find sources: "Shoot wrestling" – news · newspapers · books · scholar · JSTOR *(February 2019)* *(Learn how and when to remove this message)*

Shoot wrestling is a Japanese hybrid grappling style and combat sport. Shoot wrestling incorporates techniques from various wrestling, submission grappling, kickboxing and karate styles. It was particularly inspired and influenced by catch wrestling, a form of wrestling with submissions that was the predominant style of professional wrestling in the 19th and early 20th century, at the time a competitive sport and not yet predetermined.[1]

Shoot wrestling

Focus	Grappling
Country of origin	Japan
Famous practitioners	Satoru Sayama, Yuki Nakai, Yorinaga Nakamura, Kazuo Yamazaki, Kazushi Sakuraba, Kiyoshi Tamura, Tsuyoshi Kosaka, Volk Han, Ken Shamrock, Masakatsu Funaki, Daisuke Nakamura
Parenthood	Catch wrestling, freestyle wrestling, Greco-Roman wrestling, judo, karate, Muay Thai, sambo
Descendant arts	Shootfighting, shootboxing, mixed martial arts
Olympic sport	No

Shoot wrestling originated in Japan's professional wrestling circuit (*puroresu*) of the 1970s, particularly stemming from the influence of wrestlers Karl Gotch and all who had an enduring popularity in Japan due to their serious submission wrestling style. Professional wrestlers of that era attempted to use more realistic or even "full contact" moves in their matches to increase their excitement, diminishing or eschewing the theatrical elements and acrobatics, looking more similar to an actual, unscripted fight. The name "shoot wrestling" comes from the professional wrestling term "shoot", which refers to any unscripted occurrence within a scripted wrestling event.[2]

The first wave of shoot wrestlers were students of Antonio Inoki and Karl Gotch from New Japan Pro-Wrestling (NJPW), two wrestlers which already were advocates of a stiffer and more realistic wrestling style. Their students lefi NJPW to form the Universal Wrestling Federation (UWF) in 1984, pioneering in the new style.[3]

Shoot wrestling was popular in Japan from the 1980s until the mid-1990s, fading from popularity due the demise of the leading shoot-style promotion UWFi in 1996 and the simultaneous rise of mixed martial arts (MMA) in Japan. Most shoot wrestlers started to migrate to MMA or back to more theatrical forms of professional wrestling.[3][4] Shoot wrestling had a considerable influence on the sport of mixed martial arts.

Prior to the emergence of the current sport of shoot wrestling, the term was commonly used in the professional wrestling business, particularly in the United Kingdom, as a synonym for the sport of catch wrestling.[5] Shoot wrestling can be used to describe a range of hybrid fighting systems such as shootfighting, shoot boxing and the styles of mixed martial arts done in the Shooto, Pancrase and RINGS promotions. Organizations, promotions and gyms with origins in shoot wrestling are referred as the "U-Kei".

History [edit]

Shootfighting

4 languages

Article Talk Read Edit View history Tools

From Wikipedia, the free encyclopedia

This article includes a list of general references, but **it lacks sufficient corresponding inline citations**. Please help to improve this article by introducing more precise citations. *(August 2022)* *(Learn how and when to remove this message)*

Shootfighting is a martial art and combat sport, with competitions governed by the International Shootfighting Association (ISFA). It incorporates techniques from a multitude of traditional martial arts, the most principal of these being wrestling and kenpo.

Shootfighting

Focus	Hybrid (Combat Sport & Street Combat)
Country of origin	Japan
Famous practitioners	Alexander Gustafsson (UFC) Evan Tanner (UFC) Frank Shamrock (Strikeforce) Jake Shields (PFL) Kazushi Sakuraba (UFC) Ken Shamrock (Pancrase) Kyoji Horiguchi (Rizin FF) Takanori Gomi (Shooto)
Parenthood	Catch Wrestling, Shoot Wrestling, American Kenpo, Judo, Boxing, Kickboxing, Karate, Muay Thai, Jujutsu, Brazilian Jiu Jitsu[1]
Olympic sport	No

Shootfighting was previously used synonymously with mixed martial arts competitions in Japan, as opposed to shoot-style professional wrestling competitions. The term has been retired from common usage because it became a registered trademark of Bart Vale, who uses it to describe his hybrid fighting system derived from shoot wrestling. However, it is still sometimes used colloquially.

Examples which were once considered shootfighting styles, tournaments or organizations are Pancrase, Fighting Network RINGS, and Shooto, where many fighters still considered themselves to be *shootfighters*. Ken Shamrock is possibly the most recognisable shoot fighter, as it was the discipline he used during the early days of the UFC.

History [edit]

Shootfighting's use as a synonym for mixed martial arts had its genesis in the 1970s, when Karl Gotch taught a group of Japanese professional wrestlers catch wrestling techniques, called "*hooking*" or "*shooting*". In 1976, one of these pro-wrestlers, Antonio Inoki, hosted a series of matches against practitioners of other martial arts; most of these were "worked" (predetermined), but one particular high-profile one was against Muhammad Ali, which was in fact a shoot. This led to an increased interest in real and effective technique, and eventually led to the creation of shoot wrestling, with some shoot-style professional wrestling organizations hosting legitimate mixed martial arts bouts, called "*shoots*". Interest grew in the 1990s, and certain shoot-style organizations like Shooto, Pancrase and RINGS evolved into

muslim.sg

22 Jun 2024
15 Zulhijjah 1445H

16:38 Subuh

Ask An Ustaz or Ustazah Questions Through Anonymous Chat With MYSAFESPACE

With MYSAFESPACE, you can conveniently and anonymously ask your religious queries from the comfort of your homes.

by Alia Fatin Binte Abdullah

Alia Abdullah is the editor-in-chief of Muslim.Sg. In 2021, she won the Exemplary Skillsfuture @ Public Service Award, a national award that recognises individuals who constantly upgrade their competencies. A law graduate and digital media specialist, Alia is an exceptional writer whose work has been featured in Young Women in Leadership Dialogue's (YWILD) Commemorative Book "Unprecedented - To the Beat of Her Own Drum" and on platforms such as Mvslim and The Muslim Vibe. Alia lived and worked in Saudi Arabia for 2 years. She is now based in Singapore.

2023-03-22 • 4 min read

As a Muslim living in Singapore, we understand that having a safe space to ask questions to *asatizah* (religious teachers) is crucial for your personal and spiritual development.

First, a safe space allows you to freely ask questions without fear of judgment or discrimination. This is important because sometimes, you may hesitate to ask questions you think may be sensitive or controversial.

Second, having access to knowledgeable asatizah who can provide guidance and answer your questions is essential in helping you understand and navigate your faith. They can provide valuable insights and help clarify any confusion or doubts you may have, which can deepen your understanding of Islam and strengthen your faith.

Furthermore, a safe space for Muslim youth to ask questions to asatizah can foster a sense of community and belonging. Knowing that you have a support system of trusted scholars who can provide guidance and support can be comforting, especially when living

Shoot wrestling

7 languages

Article Talk Read Edit View history Tools

From Wikipedia, the free encyclopedia

This article **needs additional citations for verification**. Please help improve this article by adding citations to reliable sources. Unsourced material may be challenged and removed.

Find sources: "Shoot wrestling" – news · newspapers · books · scholar · JSTOR *(February 2019)* *(Learn how and when to remove this message)*

Shoot wrestling is a Japanese hybrid grappling style and combat sport. Shoot wrestling incorporates techniques from various wrestling, submission grappling, kickboxing and karate styles. It was particularly inspired and influenced by catch wrestling, a form of wrestling with submissions that was the predominant style of professional wrestling in the 19th and early 20th century, at the time a competitive sport and not yet predetermined.[1]

Shoot wrestling

Focus	Grappling
Country of origin	Japan
Famous practitioners	Satoru Sayama, Yuki Nakai, Yorinaga Nakamura, Kazuo Yamazaki, Kazushi Sakuraba, Kiyoshi Tamura, Tsuyoshi Kosaka, Volk Han, Ken Shamrock, Masakatsu Funaki, Daisuke Nakamura
Parenthood	Catch wrestling, freestyle wrestling, Greco-Roman wrestling, judo, karate, Muay Thai, sambo
Descendant arts	Shootfighting, shootboxing, mixed martial arts
Olympic sport	No

Shoot wrestling originated in Japan's professional wrestling circuit (*puroresu*) of the 1970s, particularly stemming from the influence of wrestlers Karl Gotch and all who had an enduring popularity in Japan due to their serious submission wrestling style. Professional wrestlers of that era attempted to use more realistic or even "full contact" moves in their matches to increase their excitement, diminishing or eschewing the theatrical elements and acrobatics, looking more similar to an actual, unscripted fight. The name "shoot wrestling" comes from the professional wrestling term "shoot", which refers to any unscripted occurrence within a scripted wrestling event.[2]

The first wave of shoot wrestlers were students of Antonio Inoki and Karl Gotch from New Japan Pro-Wrestling (NJPW), two wrestlers which already were advocates of a stiffer and more realistic wrestling style. Their students left NJPW to form the Universal Wrestling Federation (UWF) in 1984, pioneering in the new style.[3]

Shoot wrestling was popular in Japan from the 1980s until the mid-1990s, fading from popularity due the demise of the leading shoot-style promotion UWFi in 1996 and the simultaneous rise of mixed martial arts (MMA) in Japan. Most shoot wrestlers started to migrate to MMA or back to more theatrical forms of professional wrestling.[3][4] Shoot wrestling had a considerable influence on the sport of mixed martial arts.

Prior to the emergence of the current sport of shoot wrestling, the term was commonly used in the professional wrestling business, particularly in the United Kingdom, as a synonym for the sport of catch wrestling.[5] Shoot wrestling can be used to describe a range of hybrid fighting systems such as shootfighting, shoot boxing and the styles of mixed martial arts done in the Shooto, Pancrase and RINGS promotions. Organizations, promotions and gyms with origins in shoot wrestling are referred as the "U-Kei".

History [edit]

Shootfighting

4 languages

Article Talk Read Edit View history Tools

From Wikipedia, the free encyclopedia

This article includes a list of general references, but **it lacks sufficient corresponding inline citations**. Please help to improve this article by introducing more precise citations. *(August 2022)* *(Learn how and when to remove this message)*

Shootfighting is a martial art and combat sport, with competitions governed by the International Shootfighting Association (ISFA). It incorporates techniques from a multitude of traditional martial arts, the most principal of these being wrestling and kenpo.

Shootfighting

Focus	Hybrid (Combat Sport & Street Combat)
Country of origin	Japan
Famous practitioners	Alexander Gustafsson (UFC) Evan Tanner (UFC) Frank Shamrock (Strikeforce) Jake Shields (PFL) Kazushi Sakuraba (UFC) Ken Shamrock (Pancrase) Kyoji Horiguchi (Rizin FF) Takanori Gomi (Shooto)
Parenthood	Catch Wrestling, Shoot Wrestling, American Kenpo, Judo, Boxing, Kickboxing, Karate, Muay Thai, Jujutsu, Brazilian Jiu Jitsu[1]
Olympic sport	No

Shootfighting was previously used synonymously with mixed martial arts competitions in Japan, as opposed to shoot-style professional wrestling competitions. The term has been retired from common usage because it became a registered trademark of Bart Vale, who uses it to describe his hybrid fighting system derived from shoot wrestling. However, it is still sometimes used colloquially.

Examples which were once considered shootfighting styles, tournaments or organizations are Pancrase, Fighting Network RINGS, and Shooto, where many fighters still considered themselves to be *shootfighters*. Ken Shamrock is possibly the most recognisable shoot fighter, as it was the discipline he used during the early days of the UFC.

History [edit]

Shootfighting's use as a synonym for mixed martial arts had its genesis in the 1970s, when Karl Gotch taught a group of Japanese professional wrestlers catch wrestling techniques, called "*hooking*" or "*shooting*". In 1976, one of these pro-wrestlers, Antonio Inoki, hosted a series of matches against practitioners of other martial arts; most of these were "worked" (predetermined), but one particular high-profile one was against Muhammad Ali, which was in fact a shoot. This led to an increased interest in real and effective technique, and eventually led to the creation of shoot wrestling, with some shoot-style professional wrestling organizations hosting legitimate mixed martial arts bouts, called "*shoots*". Interest grew in the 1990s, and certain shoot-style organizations like Shooto, Pancrase and RINGS evolved into

muslim.sg

22 Jun 2024
15 Zulhijjah 1445H

16:38 Subuh

Ask An Ustaz or Ustazah Questions Through Anonymous Chat With MYSAFESPACE

With MYSAFESPACE, you can conveniently and anonymously ask your religious queries from the comfort of your homes.

by Alia Fatin Binte Abdullah

Alia Abdullah is the editor-in-chief of Muslim.Sg. In 2021, she won the Exemplary Skillsfuture @ Public Service Award, a national award that recognises individuals who constantly upgrade their competencies. A law graduate and digital media specialist, Alia is an exceptional writer whose work has been featured in Young Women in Leadership Dialogue's (YWILD) Commemorative Book "Unprecedented - To the Beat of Her Own Drum" and on platforms such as Mvslim and The Muslim Vibe. Alia lived and worked in Saudi Arabia for 2 years. She is now based in Singapore.

2023-03-22 • 4 min read

As a Muslim living in Singapore, we understand that having a safe space to ask questions to *asatizah* (religious teachers) is crucial for your personal and spiritual development.

First, a safe space allows you to freely ask questions without fear of judgment or discrimination. This is important because sometimes, you may hesitate to ask questions you think may be sensitive or controversial.

Second, having access to knowledgeable asatizah who can provide guidance and answer your questions is essential in helping you understand and navigate your faith. They can provide valuable insights and help clarify any confusion or doubts you may have, which can deepen your understanding of Islam and strengthen your faith.

Furthermore, a safe space for Muslim youth to ask questions to asatizah can foster a sense of community and belonging. Knowing that you have a support system of trusted scholars who can provide guidance and support can be comforting, especially when living

Shoot wrestling

7 languages

Article Talk Read Edit View history Tools

From Wikipedia, the free encyclopedia

This article **needs additional citations for verification**. Please help improve this article by adding citations to reliable sources. Unsourced material may be challenged and removed.

Find sources: "Shoot wrestling" – news · newspapers · books · scholar · JSTOR *(February 2019)* (*Learn how and when to remove this message*)

Shoot wrestling is a Japanese hybrid grappling style and combat sport. Shoot wrestling incorporates techniques from various wrestling, submission grappling, kickboxing and karate styles. It was particularly inspired and influenced by catch wrestling, a form of wrestling with submissions that was the predominant style of professional wrestling in the 19th and early 20th century, at the time a competitive sport and not yet predetermined.[1]

Shoot wrestling

Focus	Grappling
Country of origin	Japan
Famous practitioners	Satoru Sayama, Yuki Nakai, Yorinaga Nakamura, Kazuo Yamazaki, Kazushi Sakuraba, Kiyoshi Tamura, Tsuyoshi Kosaka, Volk Han, Ken Shamrock, Masakatsu Funaki, Daisuke Nakamura
Parenthood	Catch wrestling, freestyle wrestling, Greco-Roman wrestling, judo, karate, Muay Thai, sambo
Descendant arts	Shootfighting, shootboxing, mixed martial arts
Olympic sport	No

Shoot wrestling originated in Japan's professional wrestling circuit (*puroresu*) of the 1970s, particularly stemming from the influence of wrestlers Karl Gotch and all who had an enduring popularity in Japan due to their serious submission wrestling style. Professional wrestlers of that era attempted to use more realistic or even "full contact" moves in their matches to increase their excitement, diminishing or eschewing the theatrical elements and acrobatics, looking more similar to an actual, unscripted fight. The name "shoot wrestling" comes from the professional wrestling term "shoot", which refers to any unscripted occurrence within a scripted wrestling event.[2]

The first wave of shoot wrestlers were students of Antonio Inoki and Karl Gotch from New Japan Pro-Wrestling (NJPW), two wrestlers which already were advocates of a stiffer and more realistic wrestling style. Their students left NJPW to form the Universal Wrestling Federation (UWF) in 1984, pioneering in the new style.[3]

Shoot wrestling was popular in Japan from the 1980s until the mid-1990s, fading from popularity due the demise of the leading shoot-style promotion UWFi in 1996 and the simultaneous rise of mixed martial arts (MMA) in Japan. Most shoot wrestlers started to migrate to MMA or back to more theatrical forms of professional wrestling.[3][4] Shoot wrestling had a considerable influence on the sport of mixed martial arts.

Prior to the emergence of the current sport of shoot wrestling, the term was commonly used in the professional wrestling business, particularly in the United Kingdom, as a synonym for the sport of catch wrestling.[5] Shoot wrestling can be used to describe a range of hybrid fighting systems such as shootfighting, shoot boxing and the styles of mixed martial arts done in the Shooto, Pancrase and RINGS promotions. Organizations, promotions and gyms with origins in shoot wrestling are referred as the "U-Kei".

History [edit]

Shootfighting

4 languages

Article Talk Read Edit View history Tools

From Wikipedia, the free encyclopedia

This article includes a list of general references, but **it lacks sufficient corresponding inline citations**. Please help to improve this article by introducing more precise citations. *(August 2022)* (*Learn how and when to remove this message*)

Shootfighting is a martial art and combat sport, with competitions governed by the International Shootfighting Association (ISFA). It incorporates techniques from a multitude of traditional martial arts, the most principal of these being wrestling and kenpo.

Shootfighting

Focus	Hybrid (Combat Sport & Street Combat)
Country of origin	Japan
Famous practitioners	Alexander Gustafsson (UFC) Evan Tanner (UFC) Frank Shamrock (Strikeforce) Jake Shields (PFL) Kazushi Sakuraba (UFC) Ken Shamrock (Pancrase) Kyoji Horiguchi (Rizin FF) Takanori Gomi (Shooto)
Parenthood	Catch Wrestling, Shoot Wrestling, American Kenpo, Judo, Boxing, Kickboxing, Karate, Muay Thai, Jujutsu, Brazilian Jiu Jitsu[1]
Olympic sport	No

Shootfighting was previously used synonymously with mixed martial arts competitions in Japan, as opposed to shoot-style professional wrestling competitions. The term has been retired from common usage because it became a registered trademark of Bart Vale, who uses it to describe his hybrid fighting system derived from shoot wrestling. However, it is still sometimes used colloquially.

Examples which were once considered shootfighting styles, tournaments or organizations are Pancrase, Fighting Network RINGS, and Shooto, where many fighters still considered themselves to be *shootfighters*. Ken Shamrock is possibly the most recognisable shoot fighter, as it was the discipline he used during the early days of the UFC.

History [edit]

Shootfighting's use as a synonym for mixed martial arts had its genesis in the 1970s, when Karl Gotch taught a group of Japanese professional wrestlers catch wrestling techniques, called "*hooking*" or "*shooting*". In 1976, one of these pro-wrestlers, Antonio Inoki, hosted a series of matches against practitioners of other martial arts; most of these were "worked" (predetermined), but one particular high-profile one was against Muhammad Ali, which was in fact a shoot. This led to an increased interest in real and effective technique, and eventually led to the creation of shoot wrestling, with some shoot-style professional wrestling organizations hosting legitimate mixed martial arts bouts, called "*shoots*". Interest grew in the 1990s, and certain shoot-style organizations like Shooto, Pancrase and RINGS evolved into

muslim.sg

22 Jun 2024
15 Zulhijjah 1445H

16:38 Subuh

Ask An Ustaz or Ustazah Questions Through Anonymous Chat With MYSAFESPACE

With MYSAFESPACE, you can conveniently and anonymously ask your religious queries from the comfort of your homes.

by Alia Fatin Binte Abdullah

Alia Abdullah is the editor-in-chief of Muslim.Sg. In 2021, she won the Exemplary Skillsfuture @ Public Service Award, a national award that recognises individuals who constantly upgrade their competencies. A law graduate and digital media specialist, Alia is an exceptional writer whose work has been featured in Young Women in Leadership Dialogue's (YWILD) Commemorative Book "Unprecedented - To the Beat of Her Own Drum" and on platforms such as Mvslim and The Muslim Vibe. Alia lived and worked in Saudi Arabia for 2 years. She is now based in Singapore.

2023-03-22 • 4 min read

As a Muslim living in Singapore, we understand that having a safe space to ask questions to *asatizah* (religious teachers) is crucial for your personal and spiritual development.

First, a safe space allows you to freely ask questions without fear of judgment or discrimination. This is important because sometimes, you may hesitate to ask questions you think may be sensitive or controversial.

Second, having access to knowledgeable asatizah who can provide guidance and answer your questions is essential in helping you understand and navigate your faith. They can provide valuable insights and help clarify any confusion or doubts you may have, which can deepen your understanding of Islam and strengthen your faith.

Furthermore, a safe space for Muslim youth to ask questions to asatizah can foster a sense of community and belonging. Knowing that you have a support system of trusted scholars who can provide guidance and support can be comforting, especially when living

The Atlantic

Sign In Subscribe

U.S. Convicts its First-Ever Organ Trafficker

A Brooklyn man who pleaded guilty on Thursday to selling organs on the black market had a huge profit margin as he bought kidneys from Israelis for $10,000 and sold them to Americans for $120,000 or more.

By Adam Martin

OCTOBER 27, 2011

SHARE SAVE

This article is from the archive of our partner **wire**.

A Brooklyn man who pleaded guilty on Thursday to selling organs on the black market had a huge profit margin as he bought kidneys from Israelis for $10,000 and sold them to Americans for $120,000 or more. It's a strong business model but the kink in his plan was that one of his clients was an FBI agent, Bloomberg reported. With his guilty plea, 60-year-old Levy Izhak Rosenbaum became the first person ever convicted of organ trafficking in the United States, which outlawed selling human organs in 1984. In spite of it being illegal, Rosenbaum's practice does sound like it was successful, Bloomberg reports.

NBC NEWS

WATCH LIVE

Israel harvested organs in '90s without consent

Israel admits that in the 1990s, its forensic pathologists harvested organs from dead bodies, including Palestinians, without permission of their families.

SAVE

Dec. 30, 2009, 8:03 PM CST / Source: The Associated Press

Israel has admitted that in the 1990s, its forensic pathologists harvested organs from dead bodies, including Palestinians, without permission of their families.

The issue emerged with publication of an interview with the then-head of Israel's Abu Kabir forensic institute, Dr. Jehuda Hiss. The interview was conducted in 2000 by an American academic, who released it because of a huge controversy last summer over an allegation by a Swedish newspaper that Israel was killing Palestinians in order to harvest their organs. Israel hotly denied the charge.

Parts of the interview were broadcast on Israel's Channel 2 TV over the weekend. In it, Hiss said, "We started to harvest corneas ... Whatever was done was highly informal. No permission was asked from the family."

The Channel 2 report said that in the 1990s, forensic specialists at Abu Kabir harvested skin, corneas, heart valves and bones from the bodies of Palestinians and foreign workers, often without permission from relatives.

FOX NEWS

Login Watch TV

Israel Harvested Organs Without Families' Permission

Associated Press

Published December 20, 2009 5:51pm EST Updated January 14, 2015 12:40am EST

JERUSALEM – Israel admitted that in the 1990s, its forensic pathologists harvested organs from dead bodies, including Palestinians, without permission of their families.

The issue emerged with publication of an interview with the then-head of Israel's Abu Kabir forensic institute, Dr. Jehuda Hiss. The interview was conducted in 2000 by an American academic, who released it because of a huge controversy last summer over an allegation by a Swedish newspaper that Israel was killing Palestinians in order to harvest their organs. Israel hotly denied the charge.

euronews.

News · World · Gaza

Israel 'stealing organs' from bodies in Gaza, alleges human rights group

Copyright AP Photo

By Euronews

Published on 27/11/2023 - 15:18

Share this article Comments

Concerns about 'organ theft' by Israel's forces from dead Palestinians were raised by Euro-Med Human Rights Monitor.

Israel's army has been accused of stealing organs from the dead in Gaza by an NGO, which called for an independent international investigation.

Euro-Med Human Rights Monitor said on Sunday it had "concerns" about possible organ theft from Palestinian corpses, following reports by medical professionals in Gaza who examined some bodies after they were released by Israel.

The NGO claimed it has documented Israeli forces confiscating dozens of dead bodies from the al-Shifa and Indonesian hospitals in northern Gaza, alongside others in the south.

Medical professionals reportedly found vital organs, such as livers, kidneys and hearts, alongside cochleas and corneas, were missing, which the Euro-Med Monitor called "evidence" of potential organ theft.

They also claimed Israel exhumed and confiscated corpses from a mass grave that was dug more than 10 days ago in a courtyard at al-Shifa.

The Atlantic

Sign In Subscribe

U.S. Convicts its First-Ever Organ Trafficker

A Brooklyn man who pleaded guilty on Thursday to selling organs on the black market had a huge profit margin as he bought kidneys from Israelis for $10,000 and sold them to Americans for $120,000 or more.

By Adam Martin

OCTOBER 27, 2011 SHARE SAVE

This article is from the archive of our partner The Wire.

A Brooklyn man who pleaded guilty on Thursday to selling organs on the black market had a huge profit margin as he bought kidneys from Israelis for $10,000 and sold them to Americans for $120,000 or more. It's a strong business model but the kink in his plan was that one of his clients was an FBI agent, Bloomberg reported. With his guilty plea, 60-year-old Levy Izhak Rosenbaum became the first person ever convicted of organ trafficking in the United States, which outlawed selling human organs in 1984. In spite of it being illegal, Rosenbaum's practice does sound like it was successful, Bloomberg reports.

NBC NEWS WATCH LIVE

Israel harvested organs in '90s without consent

Israel admits that in the 1990s, its forensic pathologists harvested organs from dead bodies, including Palestinians, without permission of their families.

SAVE

Dec. 20, 2009, 8:03 PM CST / Source: The Associated Press

Israel has admitted that in the 1990s, its forensic pathologists harvested organs from dead bodies, including Palestinians, without permission of their families.

The issue emerged with publication of an interview with the then-head of Israel's Abu Kabir forensic institute, Dr. Jehuda Hiss. The interview was conducted in 2000 by an American academic, who released it because of a huge controversy last summer over an allegation by a Swedish newspaper that Israel was killing Palestinians in order to harvest their organs. Israel hotly denied the charge.

Parts of the interview were broadcast on Israel's Channel 2 TV over the weekend. In it, Hiss said, "We started to harvest corneas ... Whatever was done was highly informal. No permission was asked from the family."

The Channel 2 report said that in the 1990s, forensic specialists at Abu Kabir harvested skin, corneas, heart valves and bones from the bodies of Palestinians and foreign workers, often without permission from relatives.

FOX NEWS Login Watch TV

Israel Harvested Organs Without Families' Permission

Associated Press

Published December 20, 2009 5:51pm EST Updated January 14, 2015 12:40am EST

JERUSALEM – Israel admitted that in the 1990s, its forensic pathologists harvested organs from dead bodies, including Palestinians, without permission of their families.

The issue emerged with publication of an interview with the then-head of Israel's Abu Kabir forensic institute, Dr. Jehuda Hiss. The interview was conducted in 2000 by an American academic, who released it because of a huge controversy last summer over an allegation by a Swedish newspaper that Israel was killing Palestinians in order to harvest their organs. Israel hotly denied the charge.

euronews.

News > World > Gaza

Israel 'stealing organs' from bodies in Gaza, alleges human rights group

Copyright AP Photo

By Euronews

Published on 27/11/2023 - 15:18

Share this article Comments

Concerns about 'organ theft' by Israel's forces from dead Palestinians were raised by Euro-Med Human Rights Monitor.

Israel's army has been accused of stealing organs from the dead in Gaza by an NGO, which called for an independent international investigation.

Euro-Med Human Rights Monitor said on Sunday it had "concerns" about possible organ theft from Palestinian corpses, following reports by medical professionals in Gaza who examined some bodies after they were released by Israel.

The NGO claimed it has documented Israeli forces confiscating dozens of dead bodies from the al-Shifa and Indonesian hospitals in northern Gaza, alongside others in the south.

Medical professionals reportedly found vital organs, such as livers, kidneys and hearts, alongside cochleas and corneas, were missing, which the Euro-Med Monitor called "evidence" of potential organ theft.

They also claimed Israel exhumed and confiscated corpses from a mass grave that was dug more than 10 days ago in a courtyard at al-Shifa.

Sign In Subscribe

:t-Ever Organ

Thursday to selling organs on
in as he bought kidneys from
nericans for $120,000 or more.

SHARE SAVE

"WIRE

Thursday to selling organs on
in as he bought kidneys from
nericans for $120,000 or more.
: in his plan was that one of his
orsed. With his guilty plea, 60-
the first person ever convicted
which outlawed selling human
d. Rosenbaum's practice does
reports.

NBC NEWS WATCH LIVE

Israel harvested organs in '90s without consent

Israel admits that in the 1990s, its forensic pathologists harvested organs from dead bodies, including Palestinians, without permission of their families.

SAVE

Israel has admitted that in the 1990s, its forensic pathologists harvested organs from dead bodies, including Palestinians, without permission of their families.

The issue emerged with publication of an interview with the then-head of Israel's Abu Kabir forensic institute, Dr. Jehuda Hiss. The interview was conducted in 2000 by an American academic, who released it because of a huge controversy last summer over an allegation by a Swedish newspaper that Israel was killing Palestinians in order to harvest their organs. Israel hotly denied the charge.

Parts of the interview were broadcast on Israel's Channel 2 TV over the weekend. In it, Hiss said, "We started to harvest corneas ... Whatever was done was highly informal. No permission was asked from the family."

The Channel 2 report said that in the 1990s, forensic specialists at Abu Kabir harvested skin, corneas, heart valves and bones from the bodies of Palestinians and foreign workers, often without permission from relatives.

FOX NEWS Login Watch TV

Israel Harvested Organs Without Families' Permission

Associated Press

Published December 26, 2000 | Updated January 14, 2010 12:00am EST

JERUSALEM – Israel admitted that in the 1990s, its forensic pathologists harvested organs from dead bodies, including Palestinians, without permission of their families.

The issue emerged with publication of an interview with the then-head of Israel's Abu Kabir forensic institute, Dr. Jehuda Hiss. The interview was conducted in 2000 by an American academic, who released it because of a huge controversy last summer over an allegation by a Swedish newspaper that Israel was killing Palestinians in order to harvest their organs. Israel hotly denied the charge.

Our Ontario

Israel 'steali
human right

Concerns about
raised by Euro-M

Israel's army has be
which called for an

Euro-filled Human R
theft from Palestini
examined some bo

The NGO claimed t
from the al-Shifa al
south.

Medical professiona
alongside cochlear
"substance" of poke

They also claimed
diagnosis than 10 d

U.S. Convicts its First-Ever Orga

https://www.theatlantic.co

The Atlantic

Sign In Subscribe

U.S. Convicts its First-Ever Organ Trafficker

A Brooklyn man who pleaded guilty on Thursday to selling organs on the black market had a huge profit margin as he bought kidneys from Israelis for $10,000 and sold them to Americans for $120,000 or more.

By Adam Martin

OCTOBER 27, 2011

SHARE SAVE

This article is from the archive of our partner The Wire.

A Brooklyn man who pleaded guilty on Thursday to selling organs on the black market had a huge profit margin as he bought kidneys from Israelis for $10,000 and sold them to Americans for $120,000 or more. It's a strong business model but the kink in his plan was that one of his clients was an FBI agent, Bloomberg reported. With his guilty plea, 60-year-old Levy Izhak Rosenbaum became the first person ever convicted of organ trafficking in the United States, which outlawed selling human organs in 1984. In spite of it being illegal, Rosenbaum's practice does sound like it was successful, Bloomberg reports.

Israel harvested organs in

NBC NEWS

WATCH LIVE

Israel harvested organs in '90s without consent

Israel admits that in the 1990s, its forensic pathologists harvested organs from dead bodies, including Palestinians, without permission of their families.

SAVE

Dec. 20, 2009, 8:03 PM CST / Source: The Associated Press

Israel has admitted that in the 1990s, its forensic pathologists harvested organs from dead bodies, including Palestinians, without permission of their families.

The issue emerged with publication of an interview with the then-head of Israel's Abu Kabir forensic institute, Dr. Jehuda Hiss. The interview was conducted in 2000 by an American academic, who released it because of a huge controversy last summer over an allegation by a Swedish newspaper that Israel was killing Palestinians in order to harvest their organs. Israel hotly denied the charge.

Parts of the interview were broadcast on Israel's Channel 2 TV over the weekend. In it, Hiss said, "We started to harvest corneas ... Whatever was done was highly informal. No permission was asked from the family."

The Channel 2 report said that in the 1990s, forensic specialists at Abu Kabir harvested skin, corneas, heart valves and bones from the bodies of Palestinians and foreign workers, often without permission from relatives.

FOX NEWS

Login Watch TV

Israel Harvested Organs Without Families' Permission

Associated Press

Published December 20, 2009 5:51pm EST Updated January 14, 2015 12:40am EST

JERUSALEM – Israel admitted that in the 1990s, its forensic pathologists harvested organs from dead bodies, including Palestinians, without permission of their families.

The issue emerged with publication of an interview with the then-head of Israel's Abu Kabir forensic institute, Dr. Jehuda Hiss. The interview was conducted in 2000 by an American academic, who released it because of a huge controversy last summer over an allegation by a Swedish newspaper that Israel was killing Palestinians in order to harvest their organs. Israel hotly denied the charge.

Israel 'stealing o

https://w

euronews.

News > World > Gaza

Israel 'stealing organs' from bodies in Gaza, alleges human rights group

Copyright AP Photo

By Euronews

Published on 27/11/2023 - 15:18

Share this article Comments

Concerns about 'organ theft' by Israel's forces from dead Palestinians were raised by Euro-Med Human Rights Monitor.

Israel's army has been accused of stealing organs from the dead in Gaza by an NGO, which called for an independent international investigation.

Euro-Med Human Rights Monitor said on Sunday it had "concerns" about possible organ theft from Palestinian corpses, following reports by medical professionals in Gaza who examined some bodies after they were released by Israel.

The NGO claimed it has documented Israeli forces confiscating dozens of dead bodies from the al-Shifa and Indonesian hospitals in northern Gaza, alongside others in the south.

Medical professionals reportedly found vital organs, such as livers, kidneys and hearts, alongside cochleas and corneas, were missing, which the Euro-Med Monitor called "evidence" of potential organ theft.

They also claimed Israel exhumed and confiscated corpses from a mass grave that was dug more than 10 days ago in a courtyard at al-Shifa.

Avraham Heffner

From Wikipedia, the free encyclopedia

Avraham Heffner (Hebrew: אברהם הפנר; 7 May 1935 – 19 September 2014) was an Israeli film and television director, screenwriter, author and Professor Emeritus at the Tel-Aviv University. He was a recipient of the Ophir Award for lifetime achievements.

Avraham Heffner

Heffner in Tel-Aviv, October 2008

Born	7 May 1935 Haifa, Mandatory Palestine
Died	19 September 2014 (aged 79) Tel Aviv, Israel
Occupation(s)	Film director, screenwriter, author, lecturer

Biography [edit]

Heffner graduated from the Hebrew Reali School in Haifa and served in the IDF with the Nahal Army Band. After the IDF service, he studied French literature at the Sorbonne, Paris. His love for the cinema began, according to him, at the age of 17. He began his career as an actor in Uri Zohar's Hor Ba'Lunah.

His first movie as director was Rival Down (1967), an adaptation of a short story by Simone de Beauvoir, which won him the Silver Lion Award at the 1968 Venice Film Festival. In the 1960s and the 1970s, he was among the Israeli directors creating more personal and social films (in the "New Sensitivity" genre). Films that were influenced from the Avant-garde/European cinema. The most significant example for these type of films is Heffner's first feature, But Where is Daniel Wax?, which he wrote and directed. But Where is Daniel Wax?, Heffner's most important and famous film, is considered by film critics and Israeli film researchers to be the best Israeli movie of all time.

Two other films of his, Aunt Clara (1977) and Laura Adler's Last Love Affair, are considered to be a eulogy to the old Yiddish speakers, European Jews who live in Israel. Aunt Clara, a semi-autobiographical film about Heffner's own family, tells the story of three Polanski born aunts in Israel, who are looking after their young nieces. Laura Adler's Last Love Affair is a eulogy to the Israeli Yiddish theater and its old actors.

The television film he created in 1998, Eretz Pitaa, Ish Gadol (Small Country, Great Man), is a cynical look at the ever-changing State of Israel of the 1990s and the Zionist myths, which in Heffner's opinion, are now gone.

Heffner lectured for many years on filmmaking and screenwriting at the Tel Aviv University.[1][2]

In 2004, Heffner won the Ophir Award for his life-time of achievements in Israeli Cinema. His films are held at the Jerusalem film archives.[3]

Heffner died on 19 September 2014.[4][5]

Influence [edit]

Heffner was a screenwriting lecturer in the mid-1970s at the Tel Aviv University, and influenced many well-known Israeli filmmakers such as Eitan Green, Renan Shor, Ari Folman, Haggai Levi, Menahem Golan and Dover Koshashvili.

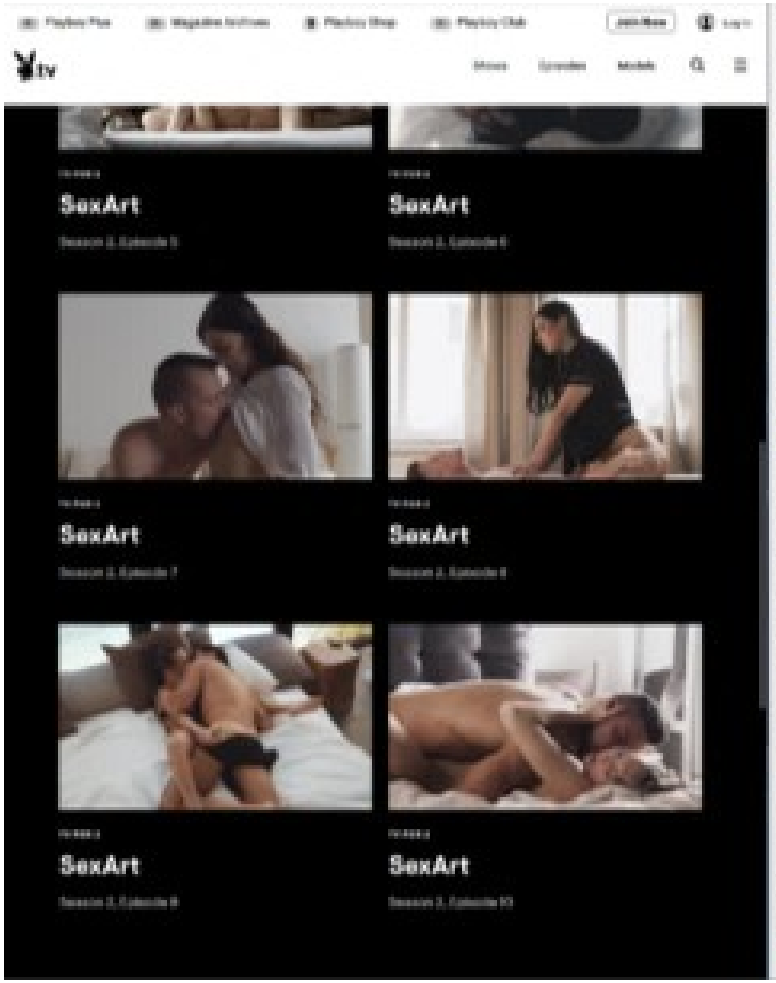
SexArt
SexArt
SexArt
SexArt
SexArt
SexArt

Avraham Heffner
Biography
Influence

The New York Times
Hugh Hefner, Who Built the Playboy Empire and Embodied It, Dies at 91
PLAYBOY

Playboy Plus | Magazine Archives | Playboy Shop | Playboy Club | Join Now | Log In

tv

Shows | Episodes | Models

TV FOR 2

SexArt

Season 2, Episode 5

TV FOR 2

SexArt

Season 2, Episode 6

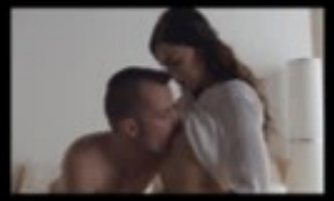

TV FOR 2

SexArt

Season 2, Episode 7

TV FOR 2

SexArt

Season 2, Episode 8

TV FOR 2

SexArt

Season 2, Episode 9

TV FOR 2

SexArt

Season 2, Episode 10

Avraham Heffner

4 languages

Article | Talk | Tools

From Wikipedia, the free encyclopedia

Avraham Heffner (Hebrew: אברהם הפנר; 7 May 1935 – 19 September 2014) was an Israeli film and television director, screenwriter, author and Professor Emeritus at the Tel-Aviv University. He was a recipient of the Ophir Award for lifetime achievements.

Avraham Heffner

Heffner in Tel-Aviv, October 2008

Born	7 May 1935 Haifa, Mandatory Palestine
Died	19 September 2014 (aged 79) Tel Aviv, Israel
Occupation(s)	Film director, screenwriter, author, lecturer

Biography [edit]

Heffner graduated from the Hebrew Reali School in Haifa and served in the IDF with the Nahal Army Band. After his IDF service, he studied French literature at the Sorbonne, Paris. His love for the cinema began, according to him, at the age of 17. He began his career as an actor (in Uri Zohar's Hor BaLuvana).

His first movie as director was Slow Down (1967), an adaptation of a short story by Simone de Beauvoir, which won him the Silver Lion Award at the 1969 Venice Film Festival. In the 1960s and the 1970s he was among the Israeli directors creating more personal and social films (in the "New Sensitivity" genre), films that were influenced from the Avant-garde-European cinema. The most significant example for these type of films is Heffner's first feature, *But Where is Daniel Wax?*, which he wrote and directed. *But Where is Daniel Wax?*, Heffner's most important and famous film, is considered by film critics and Israeli film researchers to be the best Israeli movie of all time.

Two other films of his, *Aunt Clara* (1977) and *Laura Adler's Last Love Affair*, are considered to be a eulogy to the old Yiddish speakers, European Jews who live in Israel. *Aunt Clara*, a semi-autobiographical film about Heffner's own family, tells the story of three Poland-born aunts in Israel, who are looking after their young nieces. *Laura Adler's Last Love Affair* is a eulogy to the Israeli Yiddish theater and its old actors.

The television film he created in 1998, *Eretz Klara, Ish Gadol* (*Small Country, Great Man*), is a cynical look at the ever-changing State of Israel of the 1990s and the Zionist myths, which in Heffner's opinion, are now gone.

Heffner lectured for many years on filmmaking and screenwriting at the Tel Aviv University.[1][2]

In 2004, Heffner won the Ophir Award for his life-time of achievements in Israeli Cinema. His films are held at the Jewish film archives.[3]

Heffner died on 19 September 2014.[4][5]

Influence [edit]

Heffner was a screenwriting lecturer in the mid-1970s at the Tel Aviv University, and influenced many well-known Israeli filmmakers such as Eitan Green, Renen Schorr, Avi Forman, Hagai Levi, Menashe Noy and Dover Koshashvili.

The New York Times

Hugh Hefner, Who Built the Playboy Empire and Embodied It, Dies at 91

Share full article | 400

In 2008, the founder of the *Playboy* empire sat down with The New York Times to talk about his influences, his well-publicized lifestyle and his labor of love. Lucy Nicholson/Reuters

By Laura Massenzio

Sept. 27, 2017

Leer en español | 阅读简体中文版 | 閱讀繁體中文版

Hugh Hefner, who created Playboy magazine and spun it into a media and entertainment-industry giant — all the while, as its very public avatar, squiring attractive young women (and sometimes marrying them) well into his 80s — died on Wednesday at his home, the Playboy Mansion, in the Holmby Hills area of Los Angeles. He was 91.

His death was announced by Playboy Enterprises.

Hefner the man and Playboy the brand were inseparable. Both advertised themselves as emblems of the sexual revolution, an escape from American priggishness and wider social intolerance. Both were derided over the years — as vulgar, as adolescent, as exploitative and finally as anachronistic. But Mr. Hefner was a stunning success from the moment he emerged in the early 1950s. His timing was perfect.

He was compared to Jay Gatsby, Citizen Kane and Walt Disney, but Mr. Hefner was his own production. He repeatedly likened his life to a romantic movie; it starred an ageless sophisticate in silk pajamas and

Playboy Plus | Magazine Archives | Playboy Shop | Playboy Club | Join Now | Log In

.tv

Shows | Episodes | Models

TV FOR 2

SexArt

Season 2, Episode 5

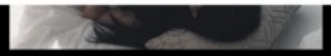

TV FOR 2

SexArt

Season 2, Episode 6

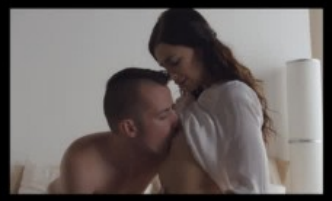

TV FOR 2

SexArt

Season 2, Episode 7

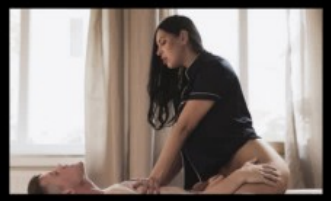

TV FOR 2

SexArt

Season 2, Episode 8

TV FOR 2

SexART

Season 2, Episode 9

TV FOR 2

SexART

Season 2, Episode 10

Avraham Heffner

4 languages

Article | Talk | Tools

From Wikipedia, the free encyclopedia

Avraham Heffner (Hebrew: אברהם הפנר; 7 May 1935 – 19 September 2014) was an Israeli film and television director, screenwriter, author and Professor Emeritus at the Tel-Aviv University. He was a recipient of the Ophir Award for lifetime achievements.

Avraham Heffner

Heffner in Tel-Aviv, October 2009

Born	7 May 1935 Haifa, Mandatory Palestine
Died	19 September 2014 (aged 79) Tel Aviv, Israel
Occupation(s)	Film director, screenwriter, author, lecturer

Biography [edit]

Heffner graduated from the Hebrew Reali School in Haifa and served in the IDF with the Nahal Army Band. After his IDF service, he studied French literature at the Sorbonne, Paris. His love for the cinema began, according to him, at the age of 17. He began his career as an actor (in Uri Zohar's *Hor BaLevana*).

His first movie as director was *Slow Down* (1967), an adaptation of a short story by Simone de Beauvoir, which won him the Silver Lion Award at the 1969 Venice Film Festival. In the 1960s and the 1970s he was among the Israeli directors creating more personal and social films (in the "New Sensitivity" genre), films that were influenced from the Avant-garde-European cinema. The most significant example for these type of films is Heffner's first feature, *But Where Is Daniel Wax?*, which he wrote and directed. *But Where Is Daniel Wax?*, Heffner's most important and famous film, is considered by film critics and Israeli film researchers to be the best Israeli movie of all time.

Two other films of his, *Aunt Clara* (1977) and *Laura Adler's Last Love Affair*, are considered to be a eulogy to the old Yiddish speakers, European Jews who live in Israel. *Aunt Clara*, a semi-autobiographical film about Heffner's own family, tells the story of three Poland-born aunts in Israel, who are looking after their young nieces. *Laura Adler's Last Love Affair* is a eulogy to the Israeli Yiddish theater and its old actors.

The television film he created in 1998, *Eretz Ktana, Ish Gadol* [*Small Country, Great Man*], is a cynical look at the ever-changing State of Israel of the 1990s and the Zionist myths, which in Heffner's opinion, are now gone.

Heffner lectured for many years on filmmaking and screenwriting at the Tel Aviv University.[1][2]

In 2004, Heffner won the Ophir Award for his life-time of achievements in Israeli Cinema. His films are held at the Jewish film archives.[3]

Heffner died on 19 September 2014.[4][5]

Influence [edit]

Heffner was a screenwriting lecturer in the mid-1970s at the Tel Aviv University, and influenced many well-known Israeli filmmakers such as Eitan Green, Renen Shor, Ari Folman, Hagai Levi, Menashe Noy and Dover Kosashvili.

The New York Times

Hugh Hefner, Who Built the Playboy Empire and Embodied It, Dies at 91

Share full article | 633

In 2008, the founder of the Playboy empire sat down with The New York Times to talk about his influences, his well-publicized lifestyle and his labor of love. Lucy Nicholson/Reuters

By Laura Mansnerus

Sept. 27, 2017

Leer en español · 阅读简体中文版 · 閱讀繁體中文版

Hugh Hefner, who created Playboy magazine and spun it into a media and entertainment-industry giant — all the while, as its very public avatar, squiring attractive young women (and sometimes marrying them) well into his 80s — died on Wednesday at his home, the Playboy Mansion, in the Holmby Hills area of Los Angeles. He was 91.

His death was announced by Playboy Enterprises.

Hefner the man and Playboy the brand were inseparable. Both advertised themselves as emblems of the sexual revolution, an escape from American priggishness and wider social intolerance. Both were derided over the years — as vulgar, as adolescent, as exploitative and finally as anachronistic. But Mr. Hefner was a stunning success from the moment he emerged in the early 1950s. His timing was perfect.

He was compared to Jay Gatsby, Citizen Kane and Walt Disney, but Mr. Hefner was his own production. He repeatedly likened his life to a romantic movie; it starred an ageless sophisticate in silk pajamas and

The Tribune-Democrat | E-Paper | Local Events | Celebrations | Obituaries | Public Notices | Contact Us

Hugh Hefner, leader of the sexual revolution, dies at 91

By ANDREW DALTON
The Associated Press Sep 28, 2017

1 of 2

In this May 14, 1999 file photo, Playboy founder and editor in chief Hugh Hefner receives kisses from Playboy playmates during the 52nd Cannes Film Festival in Cannes, France. (AP Photo/Laurent Rebours, File)

Laurent Rebours

LOS ANGELES — Hugh Hefner turned silk pajamas into a work uniform, women into centerfolds and sexual desire into a worldwide multimedia empire that spanned several generations of American life.

With Playboy, he helped slip sex out of the confines of plain brown wrappers and into mainstream conversation.

In 1953, a time when states could legally ban contraceptives and the word "pregnant" was not allowed on "I Love Lucy," Hefner published the first issue of Playboy, featuring naked photos of Marilyn Monroe and an editorial promise of "humor, sophistication and spice."

The Great Depression and World War II were over and Playboy soon became forbidden fruit for teens and a bible for men with time and money, primed for the magazine's prescribed evenings of dimmed lights, hard drinks, soft jazz, deep thoughts and deeper desires. Within a year, circulation neared 200,000. Within five years, it had topped 1 million.

NEWSPAPER ADS
MARKET BASKET
Picking Treece Bennett Mortuary
PJ Stevens
Randy's BILO FOODS
Riverside Fire Co.
SARGENT'S PERSONNEL AGENCY
The Meadows
THERMOALL REMODELING
TRI COUNTY CHIMNEY SERVICE

Buy Local
EAT · DRINK · SHOP · LIVE

CLASSIFIED Yellow The one place to

Johnstown Magazine

Johnstown Magazine is a positive and forward-th monthly publication for people of our region.

Read now

Trending Recipes

Tomato Pie

BONNIE'S BEST BL RIBBON OVEN BAK FRIES

Giant Danish

Most Popular

Articles

Visit our Israel resources and events page to stay up to date on ways to come together or catch up on recent teachings and events.

Next Service: Wednesday, June 12, 2024 at 10:00 am

B'NAI JESHURUN

Robert and Jane Baum
Georgette Bennett and Leonard Polonsky
Vitina Biondo and Yosef Riemer
Shirley Bisgeier
Jeannie Blaustein and Peter Bokor
Stacy Bolton
Edward Brill and Michele Levin
Brad Ruskin and Susan Brooks
Anomymous
Rodney Cohen and Sheryl Green
Deborah Colson and Mark Diker
Elizabeth and Jay Cooper
Ellen Corenswet and John Morgan
Marvin Davis and Adeena Karasick
Carol and Andrew Dikman
Rise Dimson and John Hatleberg
Barbara and Eric Dobkin
Alisa and Daniel Doctoroff
Rochelle Etingin
Christopher and Kai Falkenberg
Alex Federman and Tamar Kotz
Jeffrey and Michelle Feig
Michael Feldberg and Ruth Lazarus
Carl and Judith (z"l) Felsenfeld
Debra Fine and Martin Schneider
Donald Fishbein
Barbara and Joseph Friedman
Kay Gardiner
Michael Gertzman and Carole Balin
Jeffrey and Laurie Goldberger
Sally Gottesman
Vicki Gross and Jonathan Levine
Amy and Ronald Guttman
Elaine Heffner

PBS NEWS HOUR | Menu | Live

Remembering Hugh Hefner, American mogul of sex

Sep 28, 2017 7:13 PM EDT

Leave your feedback | Share •••

By – PBS NewsHour

Transcript | Audio

Playboy founder Hugh Hefner died Wednesday at 91. First published in 1953, the magazine made Hefner the face of sexual liberation in the 1960s and a subject of feminist critique. Jeffrey Brown looks back at Hefner's legacy with Amanda Marcotte of Salon and Todd Gitlin of Columbia University.

The Tribune-Democrat | E-Paper | Local Events | Celebrations | Obituaries | Public Notices | Contact Us

Hugh Hefner, leader of the sexual revolution, dies at 91

By ANDREW DALTON
The Associated Press Sep 28, 2017

1 of 2

In this May 14, 1999 file photo, Playboy founder and editor in chief Hugh Hefner receives kisses from Playboy playmates during the 52nd Cannes Film Festival in Cannes, France. (AP Photo/Laurent Rebours, File)

Laurent Rebours

LOS ANGELES — Hugh Hefner turned silk pajamas into a work uniform, women into centerfolds and sexual desire into a worldwide multimedia empire that spanned several generations of American life.

With Playboy, he helped slip sex out of the confines of plain brown wrappers and into mainstream conversation.

In 1953, a time when states could legally ban contraceptives and the word "pregnant" was not allowed on "I Love Lucy," Hefner published the first issue of Playboy, featuring naked photos of Marilyn Monroe and an editorial promise of "humor, sophistication and spice."

The Great Depression and World War II were over and Playboy soon became forbidden fruit for teens and a bible for men with time and money, primed for the magazine's prescribed evenings of dimmed lights, hard drinks, soft jazz, deep thoughts and deeper desires. Within a year, circulation neared 200,000. Within five years, it had topped 1 million.

NEWSPAPER ADS
MARKET BASKET
Picking Treece Bennett Mortuary
PJ Stevens
Randy's BILO FOODS
Riverside Fire Co.
SARGENT'S PERSONNEL AGENCY
The Meadows
THERMOALL REMODELING
TRI COUNTY CHIMNEY SERVICE

Buy Local
EAT · DRINK · SHOP · LIVE

CLASSIFIED Yellow The one place to

Johnstown Magazine

Johnstown Magazine is a positive and forward-th monthly publication for people of our region.

Read now

Trending Recipes

Tomato Pie

BONNIE'S BEST BL RIBBON OVEN BAK FRIES

Giant Danish

Most Popular

Articles

Visit our Israel resources and events page to stay up to date on ways to come together or catch up on recent teachings and events.

Next Service: Wednesday, June 12, 2024 at 10:00 am

B'NAI JESHURUN

Robert and Jane Baum
Georgette Bennett and Leonard Polonsky
Vitina Biondo and Yosef Riemer
Shirley Bisgeier
Jeannie Blaustein and Peter Bokor
Stacy Bolton
Edward Brill and Michele Levin
Brad Ruskin and Susan Brooks
Anomymous
Rodney Cohen and Sheryl Green
Deborah Colson and Mark Diker
Elizabeth and Jay Cooper
Ellen Corenswet and John Morgan
Marvin Davis and Adeena Karasick
Carol and Andrew Dikman
Rise Dimson and John Hatleberg
Barbara and Eric Dobkin
Alisa and Daniel Doctoroff
Rochelle Etingin
Christopher and Kai Falkenberg
Alex Federman and Tamar Kotz
Jeffrey and Michelle Feig
Michael Feldberg and Ruth Lazarus
Carl and Judith (z"l) Felsenfeld
Debra Fine and Martin Schneider
Donald Fishbein
Barbara and Joseph Friedman
Kay Gardiner
Michael Gertzman and Carole Balin
Jeffrey and Laurie Goldberger
Sally Gottesman
Vicki Gross and Jonathan Levine
Amy and Ronald Guttman
Elaine Heffner

PBS NEWS HOUR | Menu | Live

Remembering Hugh Hefner, American mogul of sex

Sep 28, 2017 7:13 PM EDT

Leave your feedback | Share •••

By – PBS NewsHour

Transcript | Audio

Playboy founder Hugh Hefner died Wednesday at 91. First published in 1953, the magazine made Hefner the face of sexual liberation in the 1960s and a subject of feminist critique. Jeffrey Brown looks back at Hefner's legacy with Amanda Marcotte of Salon and Todd Gitlin of Columbia University.

er of the sexual
dies at 91

NEWSPAPER ADS

Buy Local

CLASSIFIED

Johnstown Magazine

Trending Recipes

Most Popular

Visit our news resources and events page to stay up to date on ways to come together or catch up on recent meetings and events.

Robert and Jane Raum
Georgette Bennett and Leonard Polonsky
Wilma Biondo and Yosef Rinnon
Shirley Bigelsen
Jeannie Blaustein and Peter Bokor
Stacy Bolton
Edward Brill and Michele Levin
Brad Ruskin and Susan Brooks
Anonymous
Rodney Cohen and Sheryl Green
Deborah Colson and Mark Diker
Elizabeth and Jay Cooper
Ellen Corenswet and John Morgan
Marvin Davis and Adonna Karasick
Carol and Andrew Dikman
Rise Demson and John Hallsberg
Barbara and Eric Dubkin
Alisa and Daniel Doctoroff
Rochelle Elingin
Christopher and Kai Falkenberg
Alex Federman and Tamar Kotz
Jeffrey and Michelle Feig
Michael Feldberg and Ruth Lazarus
Carl and Judith (z"l) Feiserfeld
Debra Fine and Martin Schneider
Donald Fishbein
Barbara and Joseph Friedman
Ray Gardner
Michael Gertzman and Carole Balin
Jeffrey and Laurie Goldberger
Sally Gottesman
Vicki Cross and Jonathan Levine
Amy and Ronald Guttman
Elaine Heffner

PBS NEWS HOUR

Remo
mogu

Leave you

By – PBS

Transcrip

Playboy
First pu
face of
feminis
legacy
of Colu

Hugh Hefner, leader of the sexual revolution, dies at 91

By ANDREW DALTON
The Associated Press

With Playboy, he helped slip sex out of the confines of plain brown wrappers and into mainstream conversation.

In 1953, a time when states could legally ban contraceptives and the word "pregnant" was not allowed on "I Love Lucy," Hefner published the first issue of Playboy, featuring naked photos of Marilyn Monroe and an editorial promise of "humor, sophistication and spice."

The Great Depression and World War II were over and Playboy soon became forbidden fruit for teens and a bible for men with time and money, primed for the magazine's prescribed evenings of dimmed lights, hard drinks, soft jazz, deep thoughts and deeper desires. Within a year, circulation neared 200,000. Within five years, it had topped 1 million.

NEWSPAPER ADS

Buy Local

CLASSIFIED

Johnstown Magazine

Read now

Trending Recipes

Most Popular

Visit our latest resources and events page to stay up to date on ways to come together or catch up on recent teachings and events.

Next Service: Wednesday, June 12, 2024 at 10:00 am

Robert and Jane Baum
Georgette Bennett and Leonard Polonsky
Vitina Biondo and Yosef Riemer
Shirley Blageier
Jeannie Blaustein and Peter Bokor
Stacy Bolton
Edward Brill and Michele Levin
Brad Ruskin and Susan Brooks
Anonymous
Rodney Cohen and Sheryl Green
Deborah Colson and Mark Diker
Elizabeth and Jay Cooper
Ellen Corensweet and John Morgan
Marvin Davis and Adeena Karasick
Carol and Andrew Dikman
Rise Dimson and John Hatleberg
Barbara and Eric Dobkin
Alisa and Daniel Doctoroff
Rochelle Etingin
Christopher and Kai Falkenberg
Alex Federman and Tamar Kotz
Jeffrey and Michelle Feig
Michael Feldberg and Ruth Lazarus
Carl and Judith (z"l) Felsenfeld
Debra Fine and Martin Schneider
Donald Fishbein
Barbara and Joseph Friedman
Kay Gardiner
Michael Gertzman and Carole Balin
Jeffrey and Laurie Goldberger
Sally Gottesman
Vicki Gross and Jonathan Levine
Amy and Ronald Guttman
Elaine Heffner

PBS NEWSHOUR

Menu

Remembering Hugh Hefner, American mogul of sex

Sep 18, 2017 7:13 PM EDT

Leave your feedback

Share

By PBS NewsHour

Transcript Audio

Playboy founder Hugh Hefner died Wednesday at 91. First published in 1953, the magazine made Hefner the face of sexual liberation in the 1960s and a subject of feminist critique. Jeffrey Brown looks back at Hefner's legacy with Amanda Marcotte of Salon and Todd Gitlin of Columbia University.

The Tribune-Democrat

E-Paper | Local Events | Celebrations | Obituaries | Public Notices | Contact Us

Hugh Hefner, leader of the sexual revolution, dies at 91

By ANDREW DALTON
The Associated Press Sep 28, 2017

1 of 2

In this May 14, 1998 file photo, Playboy founder and editor in chief Hugh Hefner receives kisses from Playboy playmates during the 52nd Cannes Film Festival in Cannes, France. (AP Photo/Laurent Rebours, File)

Laurent Rebours

LOS ANGELES – Hugh Hefner traced silk pajamas into a work uniform, women into centerfolds and sexual desire into a worldwide multimedia empire that spanned several generations of American life.

With Playboy, he helped slip sex out of the confines of plain brown wrappers and into mainstream conversation.

In 1953, a time when states could legally ban contraceptives and the word "pregnant" was not allowed on "I Love Lucy," Hefner published the first issue of Playboy, featuring naked photos of Marilyn Monroe and an editorial promise of "humor, sophistication and spice."

The Great Depression and World War II were over and Playboy soon became forbidden fruit for teens and a bible for men with time and money, primed for the magazine's prescribed evenings of dimmed lights, hard drinks, soft jazz, deep thoughts and deeper desires. Within a year, circulation neared 200,000. Within five years, it had topped 1 million.

NEWSPAPER ADS

Buy Local
EAT · DRINK · SHOP · LIVE

CLASSIFIED YellOw

Johnstown Magazine

Johnstown Magazine is a positive and forward-th monthly publication for people of our region.

Read now

Trending Recipes

Most Popular

Articles

Visit our Israel resources and events page to stay up to date on ways to come together or catch up on recent teachings and events.

Next Service: Wednesday, June 12, 2024 at 10:00 am

BNAI JESHURUN

Robert and Jane Baum
Georgette Bennett and Leonard Polonsky
Vitina Biondo and Yosef Riemer
Shirley Bisgeier
Jeannie Blaustein and Peter Bokor
Stacy Bolton
Edward Brill and Michele Levin
Brad Ruskin and Susan Brooks
Anomymous
Rodney Cohen and Sheryl Green
Deborah Colson and Mark Diker
Elizabeth and Jay Cooper
Ellen Corenswet and John Morgan
Marvin Davis and Adeena Karasick
Carol and Andrew Dikman
Rise Dimson and John Hatleberg
Barbara and Eric Dobkin
Alisa and Daniel Doctoroff
Rochelle Etingin
Christopher and Kai Falkenberg
Alex Federman and Tamar Kotz
Jeffrey and Michelle Feig
Michael Feldberg and Ruth Lazarus
Carl and Judith (z"l) Felsenfeld
Debra Fine and Martin Schneider
Donald Fishbein
Barbara and Joseph Friedman
Kay Gardiner
Michael Gertzman and Carole Balin
Jeffrey and Laurie Goldberger
Sally Gottesman
Vicki Gross and Jonathan Levine
Amy and Ronald Guttman
Elaine Heffner

PBSO NEWS HOUR

Menu | Live

Remembering Hugh Hefner, American mogul of sex

Sep 28, 2017 7:13 PM EDT

Leave your feedback | Share •••

By – PBS NewsHour

Transcript | Audio

Playboy founder Hugh Hefner died Wednesday at 91. First published in 1953, the magazine made Hefner the face of sexual liberation in the 1960s and a subject of feminist critique. Jeffrey Brown looks back at Hefner's legacy with Amanda Marcotte of Salon and Todd Gitlin of Columbia University.

The Tribune-Democrat

E-Paper | Local Events | Celebrations | Obituaries | Public Notices | Contact Us

Hugh Hefner, leader of the sexual revolution, dies at 91

By ANDREW DALTON
The Associated Press Sep 28, 2017

1 of 2

In this May 14, 1999 file photo, Playboy founder and editor in chief Hugh Hefner receives kisses from Playboy playmates during the 52nd Cannes Film Festival in Cannes, France. (AP Photo/Laurent Rebours, File)

Laurent Rebours

LOS ANGELES — Hugh Hefner turned silk pajamas into a work uniform, women into centerfolds and sexual desire into a worldwide multimedia empire that spanned several generations of American life.

With Playboy, he helped slip sex out of the confines of plain brown wrappers and into mainstream conversation.

In 1953, a time when states could legally ban contraceptives and the word "pregnant" was not allowed on "I Love Lucy," Hefner published the first issue of Playboy, featuring naked photos of Marilyn Monroe and an editorial promise of "humor, sophistication and spice."

The Great Depression and World War II were over and Playboy soon became forbidden fruit for teens and a bible for men with time and money, primed for the magazine's prescribed evenings of dimmed lights, hard drinks, soft jazz, deep thoughts and deeper desires. Within a year, circulation neared 200,000. Within five years, it had topped 1 million.

NEWSPAPER ADS
Buy Local
CLASSIFIED Yellow

Johnstown Magazine

Johnstown Magazine is a positive and forward-th monthly publication for people of our region.

Read now

Trending Recipes

Tomato Pie

BONNIE'S BEST BL RIBBON OVEN BA FRIES

Giant Danish

Most Popular

Articles

Visit our Israel resources and events page to stay up to date on ways to come together or catch up on recent teachings and events.

Next Service: Wednesday, June 12, 2024 at 10:00 am

B'NAI JESHURUN

Robert and Jane Baum
Georgette Bennett and Leonard Polonsky
Vitina Biondo and Yosef Riemer
Shirley Bisgeier
Jeannie Blaustein and Peter Bokor
Stacy Bolton
Edward Brill and Michele Levin
Brad Ruskin and Susan Brooks
Anomymous
Rodney Cohen and Sheryl Green
Deborah Colson and Mark Diker
Elizabeth and Jay Cooper
Ellen Corenswet and John Morgan
Marvin Davis and Adeena Karasick
Carol and Andrew Dikman
Rise Dimson and John Hatleberg
Barbara and Eric Dobkin
Alisa and Daniel Doctoroff
Rochelle Etingin
Christopher and Kai Falkenberg
Alex Federman and Tamar Kotz
Jeffrey and Michelle Feig
Michael Feldberg and Ruth Lazarus
Carl and Judith (z"l) Felsenfeld
Debra Fine and Martin Schneider
Donald Fishbein
Barbara and Joseph Friedman
Kay Gardiner
Michael Gertzman and Carole Balin
Jeffrey and Laurie Goldberger
Sally Gottesman
Vicki Gross and Jonathan Levine
Amy and Ronald Guttman
Elaine Heffner

PBS NEWS HOUR

Menu | Live

Remembering Hugh Hefner, American mogul of sex

Sep 28, 2017 7:13 PM EDT

Leave your feedback | Share •••

By – PBS NewsHour

Transcript | Audio

Playboy founder Hugh Hefner died Wednesday at 91. First published in 1953, the magazine made Hefner the face of sexual liberation in the 1960s and a subject of feminist critique. Jeffrey Brown looks back at Hefner's legacy with Amanda Marcotte of Salon and Todd Gitlin of Columbia University.

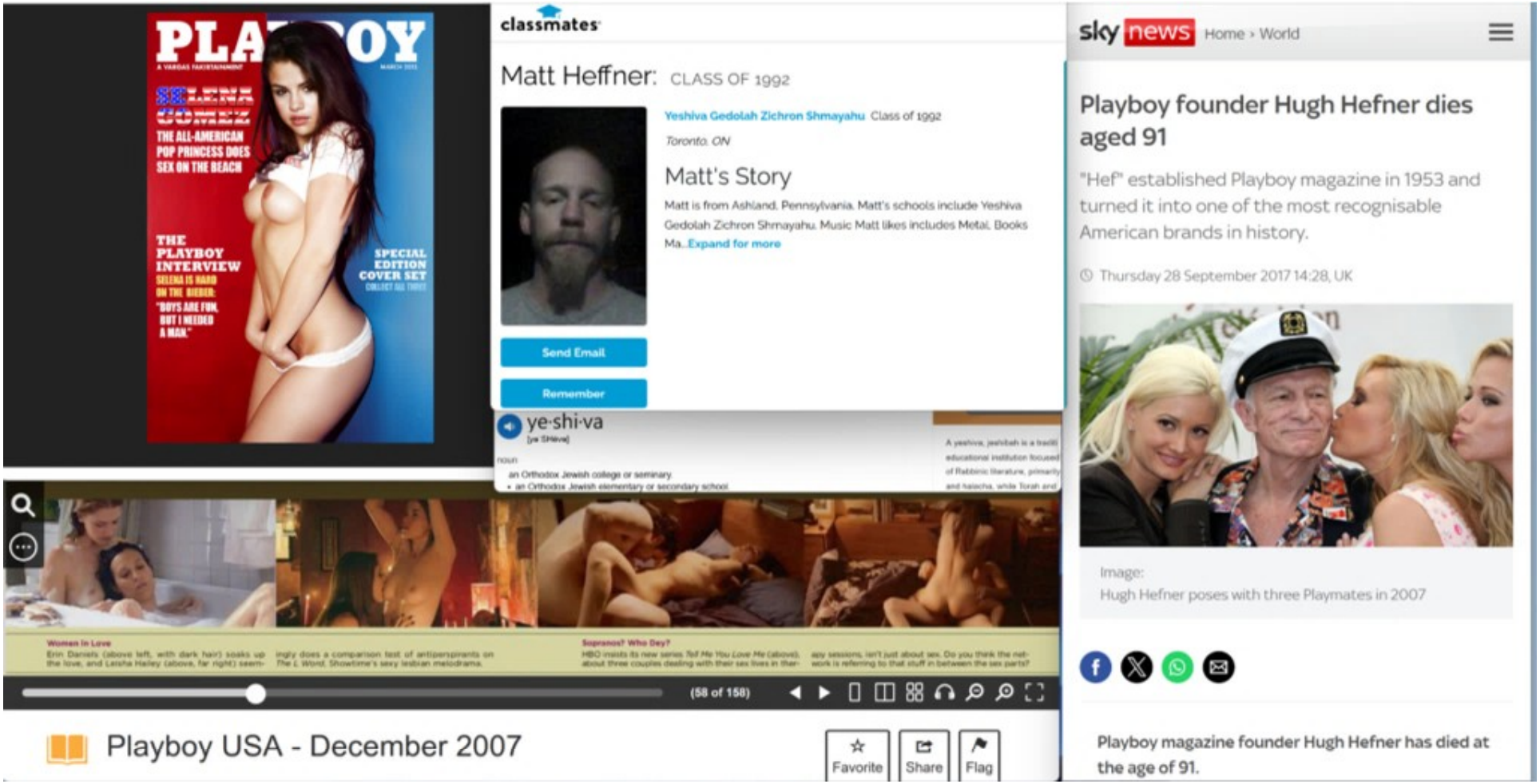
PLAYBOY
SELENA GOMEZ
THE ALL-AMERICAN POP PRINCESS DOES SEX ON THE BEACH
THE PLAYBOY INTERVIEW
SELENA IS HARD ON THE BIEBER: "BOYS ARE FUN, BUT I NEEDED A MAN."
SPECIAL EDITION COVER SET
classmates
Matt Heffner: CLASS OF 1992
Yeshiva Gedolah Zichron Shmayahu Class of 1992
Toronto, ON
Matt's Story
Matt is from Ashland, Pennsylvania. Matt's schools include Yeshiva Gedolah Zichron Shmayahu. Music Matt likes includes Metal. Books Ma...Expand for more
Send Email
Remember
ye·shi·va
noun
an Orthodox Jewish college or seminary
an Orthodox Jewish elementary or secondary school
(58 of 158)
Playboy USA - December 2007
Favorite
Share
Flag
sky news
Home › World
Playboy founder Hugh Hefner dies aged 91
"Hef" established Playboy magazine in 1953 and turned it into one of the most recognisable American brands in history.
Thursday 28 September 2017 14:28, UK
Image:
Hugh Hefner poses with three Playmates in 2007
Playboy magazine founder Hugh Hefner has died at the age of 91.

How Hugh Hefner Commercialized Sex

Remembrance Day: Jewish Holocaust survivors want their story told

Hugh Hefner 'Pig Night' sex parties saw 'carloads' of women brought to Playboy Mansion

The Atlantic

How Hugh Hefner Commercialized Sex

The Playboy founder—who died at the age of 91—peddled an American dream that was as much about money as desire.

By Sophie Gilbert

In 1953, Hugh Hefner was living out a stereotypical version of the American Dream. At the age of 27, he had a job (as a cartoonist and copywriter), a wife, and a baby daughter. As Elizabeth Fraterrigo notes in her 2009 book *Playboy and the Making of the Good Life in Modern America*, Hefner's home life was so picture-perfect that it was photographed for a two-page story in the *Chicago Daily News*. In one image, Hefner sits on the floor of a tidy, modern living room holding baby Christie, while his wife, Millie, watches from the couch, holding a magazine.

63°

KOIN 6

WATCHING OUT FOR YOU

WATCH NOW

NEWS

Remembrance Day: Jewish Holocaust rescuers want their story told

Deal Hefner-Reiner points to her photo on a poster in memory of members of the Zionist youth movement underground in Hungary during the Holocaust at a ceremony ...

by: The Associated Press
Posted: Jan 27, 2023 / 07:04 AM PST
Updated: Jan 27, 2023 / 07:04 AM PST

SHARE

KIBBUTZ HAZOREA, Israel (AP) — Just before Nazi Germany invaded Hungary in March 1944, Jewish youth leaders in the eastern European country jumped into action: They formed an underground network that in the coming months would save tens of thousands of fellow Jews from the gas chambers.

STAR

Hugh Hefner 'Pig Night' sex parties saw 'carloads' of women brought to Playboy Mansion

Hugh Hefner's Playboy Mansion hosted a weekly sex party, dubbed 'Pig Night', according to upcoming documentary Secrets of Playboy. It's claimed pimps brought 'carloads' of women to the mansion for the parties

Bookmark SHARE Comments 1

By Samantha Bartlett Assistant Editor, Social Newsdesk

It's claimed that Hugh Hefner's Playboy Mansion hosted a weekly sex party, dubbed 'Pig Night' (Image: Wireimage)

Sign up for the Hot Topics newsletter for hot style and sex tips

More Newsletters

Enter your Email...

Subscribe

It's claimed that Hugh Hefner's Playboy Mansion hosted a weekly sex party, dubbed 'Pig Night', in upcoming documentary Secrets of Playboy.

LOCAL NEWS

Convicted sex offender accused of attacking 3 females, grabbing child in Orange County

by: Marc Sternfield
Posted: Jun 6, 2024 / 08:56 AM PDT
Updated: Jun 6, 2024 / 03:48 PM PDT

SHARE

Police in Santa Ana, California, arrested a convicted sex offender who is accused of attacking three females and attempting to abduct a child on the same day.

Moises Hernandez, 30, faces felony counts of sexual penetration by force, indecent exposure, committing lewd acts on a child, battery and resisting arrest.

SHAVEI ISRAEL

SUPPORT US

RABBI ELISHA SALAS STARTS TO WORK WITH THE COMMUNITY OF ALICANTE, SPAIN

Rabbi Elisha Salas, the 'Shavei Israel' emissary in Portugal, is currently expanding his activities to neighboring Spain, the home for many Bnei Anousim communities. This week, he begins to support the community of Alicante on an ongoing basis.

Rabbi Salas and the community of Alicante have a long-standing common history of friendship and

NATIONAL SEX OFFENDER PUBLIC WEBSITE

Home | Search Public Sex Offender Registries | Safety and Education | About NSOPW | FAQs | About Dru | Español

Search Public Sex Offender Registries

Search Public Sex Offender Registries

Services down

The following jurisdiction(s) : [Georgia] are temporarily unavailable. Please try again later.

Showing Results For:

First Name: d, Last Name: stein, State/Territory: All, Indian Country: All
Search performed 6/7/2024, 6:21:02 PM Central Daylight Time

Print

1 2 3 4 5 6 7 Next

Show 5 entries

Showing 1 to 5 of 32 entries

Offender	Age	Aliases	Address
HIGHBARGER, BRADLEY DOUGLAS	51	BOSE, BRADLEY D STEIN, DOUGLAS JEROME	310 W MAIN ST MT MORRIS, IL 61054 OGLE RESIDENTIAL
STEIN, DALE LESLIE	61	STEIN, DALE STEIN, SHORTY	262 MCMASTER RD SKANDIA, MI 49885 MARQUETTE RESIDENCE
STEIN, DAVID ARNOLD	65		2451 CORINTH AVE LOS ANGELES, CA 90064 LOS ANGELES RESIDENCE

LOCAL NEWS

Convicted sex offender accused of attacking 3 females, grabbing child in Orange County

by: Marc Sternfield
Posted: Jun 6, 2024 / 08:56 AM PDT
Updated: Jun 6, 2024 / 03:48 PM PDT

SHARE

Police in Santa Ana, California, arrested a convicted sex offender who is accused of attacking three females and attempting to abduct a child on the same day.

Moises Hernandez, 30, faces felony counts of sexual penetration by force, indecent exposure, committing lewd acts on a child, battery and resisting arrest.

SHAVEI ISRAEL

SUPPORT US

RABBI ELISHA SALAS STARTS TO WORK WITH THE COMMUNITY OF ALICANTE, SPAIN

Rabbi Elisha Salas, the 'Shavei Israel' emissary in Portugal, is currently expanding his activities to neighboring Spain, the home for many Bnei Anousim communities. This week, he begins to support the community of Alicante on an ongoing basis.

Rabbi Salas and the community of Alicante have a long-standing common history of friendship and

NATIONAL SEX OFFENDER PUBLIC WEBSITE

Home | Search Public Sex Offender Registries | Safety and Education | About NSOPW | FAQs | About Dru | Español

Home

Search Public Sex Offender Registries

Search Public Sex Offender Registries

Services down

The following jurisdiction(s) : [Georgia] are temporarily unavailable. Please try again later.

Showing Results For:

First Name: d, **Last Name:** stein, **State/Territory:** All, **Indian Country:** All
Search performed 6/7/2024, 6:21:02 PM Central Daylight Time

Print

1 2 3 4 5 6 7 Next

Show 5 entries

Showing 1 to 5 of 32 entries

Offender	Age	Aliases	Address
HIGHBARGER, BRADLEY DOUGLAS	51	BOSE, BRADLEY D STEIN, DOUGLAS JEROME	310 W MAIN ST MT MORRIS, IL 61054 OGLE **RESIDENTIAL**
STEIN, DALE LESLIE	61	STEIN, DALE STEIN, SHORTY	262 MCMASTER RD SKANDIA, MI 49885 MARQUETTE **RESIDENCE**
STEIN, DAVID ARNOLD	65		2451 CORINTH AVE LOS ANGELES, CA 90064 LOS ANGELES **RESIDENCE**

Larry Flynt's Hustler: Most con...

https://nypost.com/2021/02/10/larry-flynts-hustler-most-controversial-nude-pics-ever

Entertainment TV Movies Music Celebrities

Get notifications from The New York Post

Click 'Sign Up' then 'Allow'

Dismiss Sign Up

Harbor cop ...d Justin ...already...

NYC Jewish family pummeled at 5th-grade commencement by...

Belgium, Lady Gaga took Flynt's cheekiness to the next level. Wearing an homage to her infamous meat dress and responding to flack she'd gotten for putting on 25 pounds, Gaga climbed into a black leather meat grinder.

She announced to the audience, "In 1970, women would no longer be treated like meat. On the cover of Hustler magazine or at the Born This Way Ball, meat is precisely how we treat them."

ALERTS

Search

James Earl Ray - Wikipedia
https://en.wikipedia.org/wiki/James_Earl_Ray
Search Wikipedia Search
Create account Log in

James Earl Ray

35 languages
Article Talk Read Edit View history Tools

From Wikipedia, the free encyclopedia

For other people with the same name, see James Ray (disambiguation).

James Earl Ray (March 10, 1928 – April 23, 1998) was an American fugitive who was convicted of the assassination of Martin Luther King Jr. at the Lorraine Motel in Memphis, Tennessee, on April 4, 1968. After the assassination, Ray fled the United States and was captured in the United Kingdom. Ray was convicted in 1969 after entering a guilty plea—thus forgoing a jury trial and the possibility of a death sentence—and was sentenced to 99 years of imprisonment.

In 1993, Loyd Jowers, the owner of a restaurant, publicly began claiming that he had been part of a conspiracy to assassinate King and that Ray was a scapegoat. In a Memphis civil trial in 1999, a jury unanimously concluded that Jowers was liable for the assassination, that King was the victim of a conspiracy, and that various United States governmental agencies had conspired to murder King and frame Ray for the assassination. The King family has consistently said that they believe Ray was innocent, though this conclusion was disputed by the United States Department of Justice in 2000.[1][2] The King family has stated that they believe the true murderer was a Memphis Police Department officer, Lieutenant Earl Clark.[3]

James Earl Ray

Mug shot of Ray taken on July 8, 1955

Born	March 10, 1928 Alton, Illinois, U.S.
Died	April 23, 1998 (aged 70) Nashville, Tennessee, U.S.
Known for	Being convicted for the Assassination of Martin Luther King, Jr.
Conviction(s)	First degree murder Armed robbery Burglary Escape
Criminal penalty	100 years imprisonment[4]
Escaped	June 10–13, 1977
Details	
Victims	Martin Luther King Jr., 39
Date	April 4, 1968

Early life and education [edit]

Ray was born on March 10, 1928, in Alton, Illinois, the son of George Ellis Ray and Lucille Ray (née Maher). He had Irish, Scottish and Welsh ancestry.[4]

In February 1935, Ray's father, known by the nickname Great Dane, passed a bad check in Alton, Illinois, and then moved to Ewing, Missouri, where the family changed their name to Raynes to avoid law enforcement.[5] James Earl Ray was the oldest of nine children,[6] including John Larry Ray,[7] Franklin Ray, Jerry William Ray,[8] Melba Ray, Carol Ray Pepper, Suzan Ray, and Marjorie Ray. His sister Marjorie died in a fire as a young child in 1933.[9] Ray left school at the age of 12. He later joined the U.S. Army at the close of World War II and served in Germany. Ray struggled to adapt to military life and was eventually discharged for ineptitude and lack of adaptability in 1948.[9]

Initial convictions and first escape from prison [edit]

Ray committed a variety of crimes prior to the murder of King. Ray's first conviction for criminal activity, a burglary in California, came in 1949. In 1952, he served two years for the armed robbery of a taxi driver in Illinois. In 1955, he was convicted of mail fraud after stealing money orders in Hannibal, Missouri. For this, he was imprisoned for four years in the federal United States Penitentiary Leavenworth. In 1959, he was caught stealing $120 (~$1,254 in 2023) in an armed robbery of a Kroger store in St. Louis.[10] He was sentenced to twenty years in prison for repeated offenses. He escaped from the Missouri State Penitentiary in 1967 by hiding in a truck transporting bread from the prison bakery.[11]

Post first escape [edit]

Following his escape, Ray stayed on the move throughout the United States and Canada, going first to St. Louis and then onward to Chicago, Toronto, Montreal, and Birmingham, Alabama, where he stayed long enough to buy a 1966 Ford Mustang and get an Alabama driver's license. He then drove to Mexico, stopping in Acapulco before settling in Puerto Vallarta on October 19, 1967.[12]

While in Mexico, Ray, using the alias Eric Starvo Galt, attempted to establish himself as a pornographic film director. Using mail-ordered equipment, he filmed and photographed local prostitutes. Frustrated with his results and jilted by the prostitute with whom he had formed a relationship, Ray left Mexico on or around November 16, 1967,[13] arriving in Los Angeles three days later. While there, Ray attended a local bartending school and took dance lessons.[14] His chief interest, however, was the George Wallace presidential campaign. Ray was quickly drawn to Wallace's segregationist platform. He spent much of his time in Los Angeles volunteering at the Wallace campaign headquarters in North Hollywood.[15]

He considered emigrating to Rhodesia (now Zimbabwe), where a predominantly white minority regime had unilaterally assumed independence from the United Kingdom in 1965.[16] The notion of living in Rhodesia continued to appeal to Ray for several years afterwards, and it was his intended destination after King's assassination. The Rhodesian government expressed its disapproval.[17]

Activity in early 1968 [edit]

On March 5, 1968, Ray had an operation on his nose, performed by physician Russell Hadley.[18] On March 18, 1968, Ray left Los Angeles and began a cross-country drive to Atlanta, Georgia.[19]

Arriving in Atlanta on March 24, 1968, Ray checked into a rooming house.[20] He bought a map of the city. FBI agents later found this map when they searched the room in which he was staying. On the map, the locations of the church and residence of Martin Luther King Jr. were circled.[21]

69°F
Mostly cloudy
Search
1:30 AM
6/12/2024

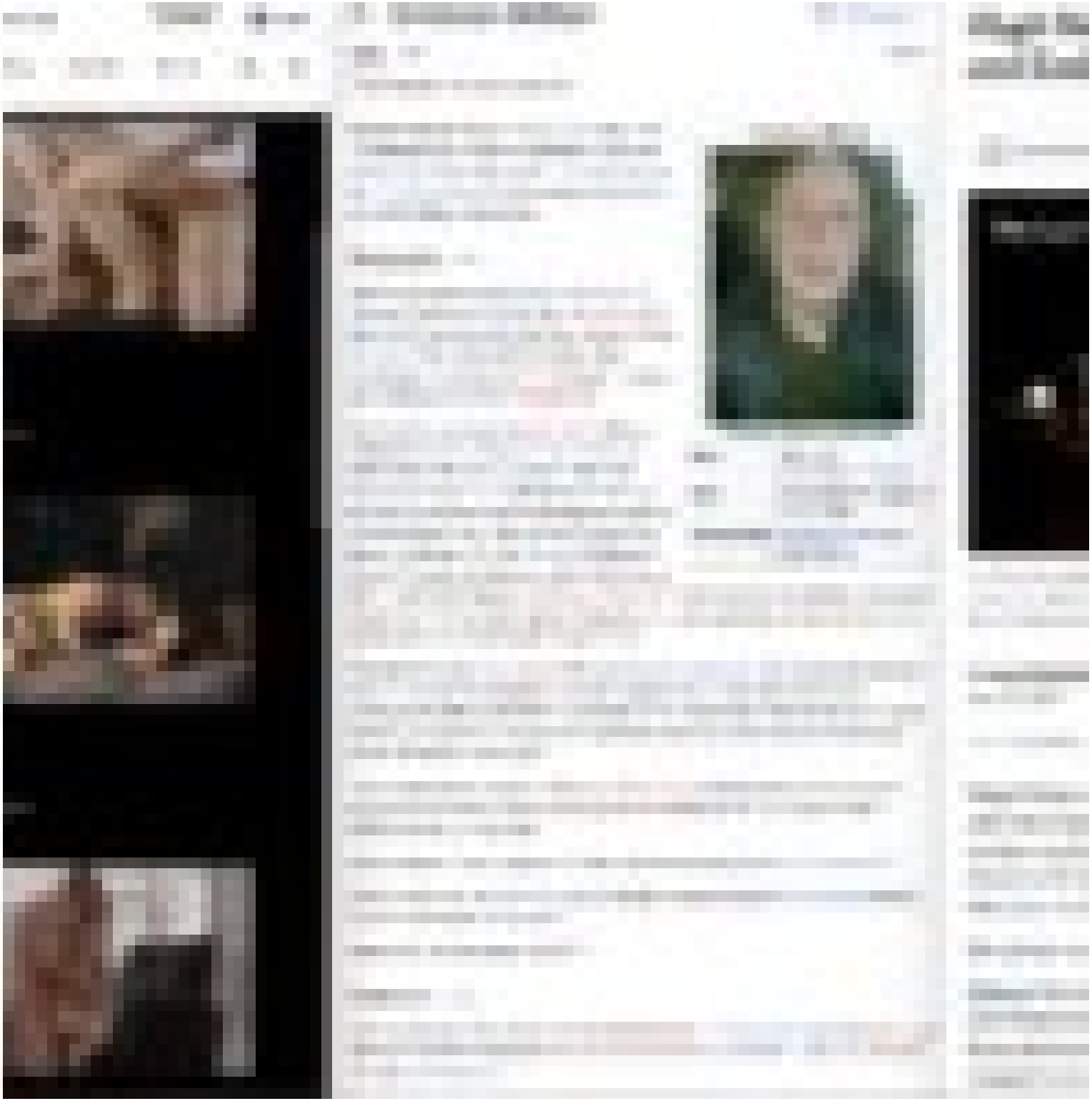

SexArt
SexArt
SexArt
SexArt

Hugh Hefner, Who Built the Playboy Empire and Embodied It, Dies at 91

THE IRISH TIMES

Heart disappears after jail death

Edinburgh: The body of a Scottish man who died in Israel was returned to his family without the heart, which had been removed...

Edinburgh: The body of a Scottish man who died in Israel was returned to his family without the heart, which had been removed during a post mortem examination, a pathologist could not confirm yesterday.

Now his family are believed to be speculating whether a heart with Yassir was the right one. Mohsen Mustafa (27), from Suffolk, is believed to have hanged himself in jail in April after being arrested on suspicion of drug smuggling.

BBC NEWS

World: Middle East

Israel sued over 'wrong heart'

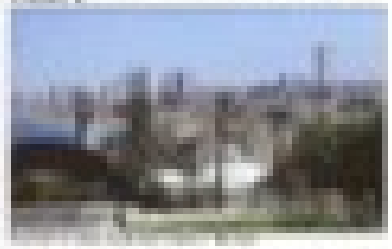

PALESTINE CHRONICLE

Israel Steals Body Parts: Palestinians

Sunday, December 20, 1998 Published at 16:21 GMT

World: Middle East

Israel sued over 'wrong heart'

Sinclair's brother made the claims in Tel Aviv

The family of a Scottish tourist who died in Israel say the authorities have returned the wrong heart.

Alistair Sinclair's relatives are suing Israel for one million shekels (£142,053) for removing his heart and thyroid for medical tests without their permission.

Sinclair, a musician from Selkirk in the Scottish borders, was arrested in Israel in April on his way out of the country. He was alleged to have been smuggling drugs.

Police found him the next morning hanging from his shoelaces in his cell. Police said it was suicide but Sinclair's family believe he was killed.

His body was returned for cremation, minus the heart which was removed during a post-mortem examination.

Transplant theory

A heart was later sent to the family, who ordered forensic tests in Glasgow to find out whether it matched genetic samples taken from the dead man's body before the funeral.

Speaking in Tel Aviv on Sunday, Sinclair's brother James said he believed Israel kept his brother's heart and may have even used it in an organ transplant.

Africa | Americas | Asia Pacific | Europe | Middle East | South Asia

Internet Links

Israel's Ministry of Heal

The BBC is not responsible for the content of external internet sites.

In this section

Safety chief dockers crash speculation

Iraq oil-for-food aid extended

Israel demands scooter sex scandal inquiry

Israeli PM's plane in accident

Jordan police stop trade unionists prayers

New Israeli raid in southern Lebanon

New demand over PLO terror list

Earthquake hits Iran

New UN decision on Iraq accepted

Algerian president pledges reform

THE IRISH TIMES

Ireland

Heart disappears after jail death

Edinburgh - The body of a Scottish man who died in Israel was returned to his family without the heart, which had been removed...

Sat Jun 20 1998 - 01:00

Edinburgh - The body of a Scottish man who died in Israel was returned to his family without the heart, which had been removed during a post-mortem examination, a pathologist confirmed yesterday.

Now his family are believed to be questioning whether a heart sent later was the right one. Alistair Sinclair (47), from Selkirk, is believed to have hanged himself in jail in April after being arrested on suspicion of drug smuggling.

BBC NEWS

News in Audio | News in Video | Newyddion | Новости | Noticias | أخبار | 国际新闻 | 与语言

Front Page
World
UK
UK Politics
Business
Sci/Tech
Health
Education
Sport
Entertainment
Talking Point

On Air
Feedback
Low Graphics
Help

Sunday, December 20, 1998 Published at 16:21 GMT

World: Middle East

Israel sued over 'wrong heart'

Sinclair's brother made the claims in Tel Aviv

The family of a Scottish tourist who died in Israel say the authorities have returned the wrong heart.

Alistair Sinclair's relatives are suing Israel for one million shekels (£142,053) for removing his heart and thyroid for medical tests without their permission.

Sinclair, a musician from Selkirk in the Scottish borders, was arrested in Israel in April on his way out of the country. He was alleged to have been smuggling drugs.

Police found him the next morning hanging from his shoelaces in his cell. Police said it was suicide but Sinclair's family believe he was killed.

His body was returned for cremation, minus the heart which was removed during a post-mortem examination.

Transplant theory

A heart was later sent to the family, who ordered forensic tests in Glasgow to find out whether it matched genetic samples taken from the dead man's body before the funeral.

Speaking in Tel Aviv on Sunday, Sinclair's brother James said he believed Israel kept his brother's heart and may have even used it in an organ transplant.

Africa | Americas | Asia-Pacific | Europe | Middle East | South Asia

Internet Links

Israel's Ministry of Heal

The BBC is not responsible for the content of external internet sites.

In this section

Safety chief deplores crash speculation
Iraq oil-for-food aid extended
Israel demands soccer sex scandal inquiry
Israeli PM's plane in accident
Jordan police stop trade unionists prayers
New Israeli raid in southern Lebanon
New demand over PLO terror list
Earthquake hits Iran
New UN decision on Ira approved
Algerian president pledges reform

PC PALESTINE CHRONICLE

SEARCH ...

HOME › NEWS › Israel Steals Body Parts: Palestinians

Israel Steals Body Parts: Palestinians

September 13, 2009

The controversy triggered by a Swedish newspaper report about Israel's harvesting of Palestinian organs has salted the wounds of many Palestinian families haunted by the memories of loved ones who suffered the same fate.

"They claimed they came to arrest him, but in truth they came to murder him, which they did," Walid Masalmeh, a resident of the small West Bank town of Dura, 10 kilometer west of Al-Khalil (Hebron), said about his relative Bassam.

In 1995, Bassam was killed by the Israeli army at the village of Beit Awwa, located near the former armistice line between the West Bank and what is now Israel.
"But 24 hours later they returned the body with a huge scar running from the chin to the lower abdomen," Walid remembers.

"They took all the vital organs, including the heart, kidneys, Liver. Then they stuffed the empty cavities with garbage before sewing him up."

Several other Palestinians gave a similar narrative, recounting how they received the bodies of their murdered relatives, mostly men in their early twenties, with vital organs taken away by the Israeli authorities.

THE IRISH TIMES

Ireland

Heart disappears after jail death

Edinburgh - The body of a Scottish man who died in Israel was returned to his family without the heart, which had been removed...

Sat Jun 20 1998 - 01:00

Edinburgh - The body of a Scottish man who died in Israel was returned to his family without the heart, which had been removed during a post-mortem examination, a pathologist confirmed yesterday.

Now his family are believed to be questioning whether a heart sent later was the right one. Alistair Sinclair (47), from Selkirk, is believed to have hanged himself in jail in April after being arrested on suspicion of drug smuggling.

BBC NEWS

News in Audio | News in Video | Newyddion | Новости | Noticias | أخبار | 国际新闻

Front Page
World
UK
UK Politics
Business
Sci/Tech
Health
Education
Sport
Entertainment
Talking Point

On Air
Feedback
Low Graphics
Help

Sunday, December 20, 1998 Published at 16:21 GMT

World: Middle East

Israel sued over 'wrong heart'

Sinclair's brother made the claims in Tel Aviv

The family of a Scottish tourist who died in Israel say the authorities have returned the wrong heart.

Alistair Sinclair's relatives are suing Israel for one million shekels (£142,053) for removing his heart and thyroid for medical tests without their permission.

Sinclair, a musician from Selkirk in the Scottish borders, was arrested in Israel in April on his way out of the country. He was alleged to have been smuggling drugs.

Police found him the next morning hanging from his shoelaces in his cell. Police said it was suicide but Sinclair's family believe he was killed.

His body was returned for cremation, minus the heart which was removed during a post-mortem examination.

Transplant theory

A heart was later sent to the family, who ordered forensic tests in Glasgow to find out whether it matched genetic samples taken from the dead man's body before the funeral.

Speaking in Tel Aviv on Sunday, Sinclair's brother James said he believed Israel kept his brother's heart and may have even used it in an organ transplant.

Africa | Americas | Asia-Pacific | Europe | Middle East | South Asia

Internet Links

Israel's Ministry of Heal

The BBC is not responsible for the content of external internet sites.

In this section

Safety chief deplores crash speculation
Iraq oil-for-food aid extended
Israel demands soccer sex scandal inquiry
Israeli PM's plane in accident
Jordan police stop trade unionists prayers
New Israeli raid in southern Lebanon
New demand over PLO terror list
Earthquake hits Iran
New UN decision on Ira approved
Algerian president pledges reform

PALESTINE CHRONICLE

SEARCH ...

HOME › NEWS › Israel Steals Body Parts: Palestinians

Israel Steals Body Parts: Palestinians

September 13, 2009

The controversy triggered by a Swedish newspaper report about Israel's harvesting of Palestinian organs has salted the wounds of many Palestinian families haunted by the memories of loved ones who suffered the same fate.

"They claimed they came to arrest him, but in truth they came to murder him, which they did," Walid Masalmeh, a resident of the small West Bank town of Dura, 10 kilometer west of Al-Khalil (Hebron), said about his relative Bassam.

In 1995, Bassam was killed by the Israeli army at the village of Beit Awwa, located near the former armistice line between the West Bank and what is now Israel.
"But 24 hours later they returned the body with a huge scar running from the chin to the lower abdomen," Walid remembers.

"They took all the vital organs, including the heart, kidneys, Liver. Then they stuffed the empty cavities with garbage before sewing him up."

Several other Palestinians gave a similar narrative, recounting how they received the bodies of their murdered relatives, mostly men in their early twenties, with vital organs taken away by the Israeli authorities.

THE IRISH TIMES

Ireland

Heart disappears after jail death

Edinburgh - The body of a Scottish man who died in Israel was returned to his family without the heart, which had been removed...

Sat Jun 20 1998 - 01:00

Edinburgh - The body of a Scottish man who died in Israel was returned to his family without the heart, which had been removed during a post-mortem examination, a pathologist confirmed yesterday.

Now his family are believed to be questioning whether a heart sent later was the right one. Alistair Sinclair (47), from Selkirk, is believed to have hanged himself in jail in April after being arrested on suspicion of drug smuggling.

BBC NEWS

News in Audio | News in Video | Newyddion | Новости | Noticias | أخبار | 国际新闻 | 身語廣

Front Page
World
UK
UK Politics
Business
Sci/Tech
Health
Education
Sport
Entertainment
Talking Point

On Air
Feedback
Low Graphics
Help

Sunday, December 20, 1998 Published at 16:21 GMT

World: Middle East

Israel sued over 'wrong heart'

Sinclair's brother made the claims in Tel Aviv

The family of a Scottish tourist who died in Israel say the authorities have returned the wrong heart.

Alistair Sinclair's relatives are suing Israel for one million shekels (£142,053) for removing his heart and thyroid for medical tests without their permission.

Sinclair, a musician from Selkirk in the Scottish borders, was arrested in Israel in April on his way out of the country. He was alleged to have been smuggling drugs.

Police found him the next morning hanging from his shoelaces in his cell. Police said it was suicide but Sinclair's family believe he was killed.

His body was returned for cremation, minus the heart which was removed during a post-mortem examination.

Transplant theory

A heart was later sent to the family, who ordered forensic tests in Glasgow to find out whether it matched genetic samples taken from the dead man's body before the funeral.

Speaking in Tel Aviv on Sunday, Sinclair's brother James said he believed Israel kept his brother's heart and may have even used it in an organ transplant.

Africa | Americas | Asia-Pacific | Europe | Middle East | South Asia

Internet Links

Israel's Ministry of Heal

The BBC is not responsible for the content of external internet sites.

In this section

Safety chief deplores crash speculation
Iraq oil-for-food aid extended
Israel demands soccer sex scandal inquiry
Israeli PM's plane in accident
Jordan police stop trade unionists prayers
New Israeli raid in southern Lebanon
New demand over PLO terror list
Earthquake hits Iran
New UN decision on Ira approved
Algerian president pledges reform

PC PALESTINE CHRONICLE

SEARCH ...

HOME › NEWS › Israel Steals Body Parts: Palestinians

Israel Steals Body Parts: Palestinians

September 13, 2009

The controversy triggered by a Swedish newspaper report about Israel's harvesting of Palestinian organs has salted the wounds of many Palestinian families haunted by the memories of loved ones who suffered the same fate.

"They claimed they came to arrest him, but in truth they came to murder him, which they did," Walid Masalmeh, a resident of the small West Bank town of Dura, 10 kilometer west of Al-Khalil (Hebron), said about his relative Bassam.

In 1995, Bassam was killed by the Israeli army at the village of Beit Awwa, located near the former armistice line between the West Bank and what is now Israel.
"But 24 hours later they returned the body with a huge scar running from the chin to the lower abdomen," Walid remembers.

"They took all the vital organs, including the heart, kidneys, Liver. Then they stuffed the empty cavities with garbage before sewing him up."

Several other Palestinians gave a similar narrative, recounting how they received the bodies of their murdered relatives, mostly men in their early twenties, with vital organs taken away by the Israeli authorities.

12 KFVS FIRST ALERT Your First Alert Station

82° Cape Girardeau, MO

Watch Live Latest Video First Alert Weather

Two Make Plea Deal in Currin Murder Case

Published: Sep. 29, 2008 at 6:37 PM CDT | Updated: Sep. 30, 2008 at 4:24 PM CDT

Two Make Plea Deal in Currin Murder Case

By: Heartland News

MAYFIELD, Ky. - Two people charged in the murder of a Murray teen eight years ago make a plea deal in the case.

Jeffrey Burton and Tamara Caldwell entered Alford pleas Monday to manslaughter and abuse of a corpse.

Burton entered the same plea to tampering with physical evidence.

All other charges against the pair were dropped. Sentencing is set for October 17th.

Burton and Caldwell are two of five people charged in the death of 18-year-old Jessica Currin, whose burned body was found in 2000.

Quincy Omar Cross, considered the ringleader of the group, was convicted in April of kidnap, rape and murder.

Monica Lewinsky Leaves Behind A Fortune That Makes Her Family...

Daily Roundup

How Was Jessica Currin Killed?

According to Talk Murder With Me, the following details of Jessica Currin's murder were given by a key witness named Victoria.

On the night of July 29, 2000, a man named Quincy Cross and a woman named Tamara Caldwell approached her for sex. However, when she rejected their advances, Cross hit her with a baseball bat, which knocked her unconscious. They took her to the house of another man, named Jeffrey Burton, and sexually assaulted her.

Soon, Quincy Cross hit the 18-year-old on her head with a wrench and strangled her to death using his black braided belt. Cross along with her posse placed Jessica's corpse in Burton's garage. However, when the body began to decay, it was taken to the school and set on fire.

DEBANGSHU NATH

Debangshu watched a couple of Scorsese, Tarantino and Coppola films in seventh grade and developed an unhealthy obsession with criminals, psychopaths and serial killers. Fueled by his passion for Death, Thrash and Black Metal, he finds solace in writing about some of the most deranged people and incidents in human history.

Thank God for cats.

Investigation Discovery | Jessica Currin murder | Mom's Night Out | Murder in the Heartland | True Crime News

SHARE ARTICLE

CNN US Watch Listen Live TV Sign In

A charred body, shifting stories and a convicted man's assertion of innocence

By Jacque Smith, CNN

12 minute read · Updated 11:40 AM EST, Mon November 13, 2023

Quincy Cross listened during his sentencing on April 9, 2008, in Hickman County Circuit Court in Kentucky. Cross was convicted of murder, rape, kidnapping, abuse of a corpse and tampering with evidence. Stephen Lance Dennee/The Paducah Sun/AP

Editor's Note: This story contains language that some readers may find offensive.

(CNN) — Crooked cops. Drug dealers. Secret agendas.

The rumor mill churned after the body of 18-year-old Jessica Currin was found burned and decomposing behind Mayfield Middle School in 2000. People in the small Kentucky town still talk about the case – or don't want to talk at all, if an outsider is asking the questions.

A jury deliberated for 3 hours and 45 minutes before convicting Quincy Omar Cross of murder, rape, sodomy, kidnapping, evidence tampering and abuse of a corpse in 2008 and sentenced him to life in prison. But Cross has always expressed his innocence, and Currin's father, Joe Currin, has come to believe Cross was wrongfully convicted. For over a decade, he has advocated for finding the person who, he says, really killed his daughter.

"We've just always (been) hoping that the truth would bring itself out," Joe Currin said. "But when you've got more people hiding the truth than you do trying to get to the truth, it's kind of hard to do."

IMDb Sign In Use app

David Cross Biography: In His Own Words – Exclusive Video, News, Photos, Age

David Cross is an American actor, director and comedian who is best known for his stand-up performances, as well as his role as Tobias Fünke in the cult Netflix sitcom Arrested Development.

David Cross Biography: Age, Early Life, Family, Education

David Cross was born on April 4, 1964 (David Cross age: 59) in Roswell, Georgia, to a Jewish family. His father, Barry, emigrated from Leeds, England. Half a year after his birth, Cross and his family relocated to Florida. After a couple of additional moves to Connecticut and New York, Cross settled back in Roswell, where he and his family remained for about a decade. Cross is the eldest of three children, having two younger sisters, Juli and Wendy Cross.

12 KFVS FIRST ALERT Your First Alert Station

82° Cape Girardeau, MO

Watch Live Latest Video First Alert Weather

Two Make Plea Deal in Currin Murder Case

Published: Sep. 29, 2008 at 6:37 PM CDT | Updated: Sep. 30, 2008 at 4:24 PM CDT

Two Make Plea Deal in Currin Murder Case

By: Heartland News

MAYFIELD, Ky. - Two people charged in the murder of a Murray teen eight years ago make a plea deal in the case.

Jeffrey Burton and Tamara Caldwell entered Alford pleas Monday to manslaughter and abuse of a corpse.

Burton entered the same plea to tampering with physical evidence.

All other charges against the pair were dropped. Sentencing is set for October 17th.

Burton and Caldwell are two of five people charged in the death of 18-year-old Jessica Currin, whose burned body was found in 2000.

Quincy Omar Cross, considered the ringleader of the group, was convicted in April of kidnap, rape and murder.

Monica Lewinsky Leaves Behind A Fortune That Makes Her Family...

How Was Jessica Currin Killed?

According to Talk Murder With Me, the following details of Jessica Currin's murder were given by a key witness named Victoria.

On the night of July 29, 2000, a man named Quincy Cross and a woman named Tamara Caldwell approached her for sex. However, when she rejected their advances, Cross hit her with a baseball bat, which knocked her unconscious. They took her to the house of another man, named Jeffrey Burton, and sexually assaulted her.

Soon, Quincy Cross hit the 18-year-old on her head with a wrench and strangled her to death using his black braided belt. Cross along with her posse placed Jessica's corpse in Burton's garage. However, when the body began to decay, it was taken to the school and set on fire.

DEBANGSHU NATH

Debangshu watched a couple of Scorsese, Tarantino and Coppola films in seventh grade and developed an unhealthy obsession with criminals, psychopaths and serial killers. Fueled by his passion for Death, Thrash and Black Metal, he finds solace in writing about some of the most deranged people and incidents in human history.

Thank God for cats.

Investigation Discovery | Jessica Currin murder | Mom's Night Out | Murder in the Heartland | True Crime News

SHARE ARTICLE

CNN US Watch Listen Live TV Sign In

A charred body, shifting stories and a convicted man's assertion of innocence

By Jacque Smith, CNN

12 minute read · Updated 11:40 AM EST, Mon November 13, 2023

Quincy Cross listened during his sentencing on April 9, 2008, in Hickman County Circuit Court in Kentucky. Cross was convicted of murder, rape, kidnapping, abuse of a corpse and tampering with evidence. Stephen Lance Dennee/The Paducah Sun/AP

Editor's Note: This story contains language that some readers may find offensive.

(CNN) — Crooked cops. Drug dealers. Secret agendas.

The rumor mill churned after the body of 18-year-old Jessica Currin was found burned and decomposing behind Mayfield Middle School in 2000. People in the small Kentucky town still talk about the case – or don't want to talk at all, if an outsider is asking the questions.

A jury deliberated for 3 hours and 45 minutes before convicting Quincy Omar Cross of murder, rape, sodomy, kidnapping, evidence tampering and abuse of a corpse in 2008 and sentenced him to life in prison. But Cross has always expressed his innocence, and Currin's father, Joe Currin, has come to believe Cross was wrongfully convicted. For over a decade, he has advocated for finding the person who, he says, really killed his daughter.

"We've just always (been) hoping that the truth would bring itself out," Joe Currin said. "But when you've got more people hiding the truth than you do trying to get to the truth, it's kind of hard to do."

IMDb Sign In Use app

David Cross Biography: In His Own Words – Exclusive Video, News, Photos, Age

David Cross is an American actor, director and comedian who is best known for his stand-up performances, as well as his role as Tobias Fünke in the cult Netflix sitcom Arrested Development.

David Cross Biography: Age, Early Life, Family, Education

David Cross was born on April 4, 1964 (David Cross age: 59) in Roswell, Georgia, to a Jewish family. His father, Barry, emigrated from Leeds, England. Half a year after his birth, Cross and his family relocated to Florida. After a couple of additional moves to Connecticut and New York, Cross settled back in Roswell, where he and his family remained for about a decade. Cross is the eldest of three children, having two younger sisters, Juli and Wendy Cross.

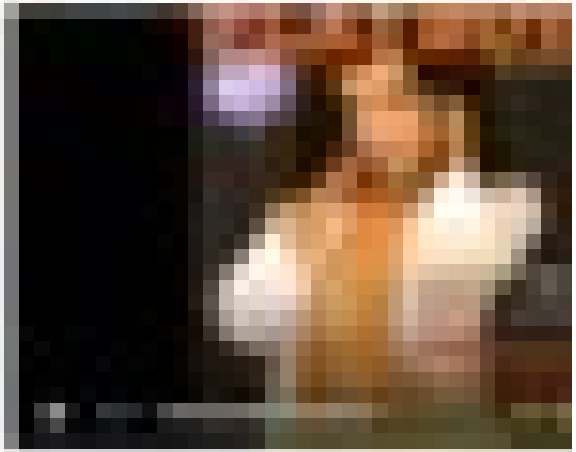

JSTOR
All Content | Images
Advanced Search
Search journals, books, images, and primary sources
Register
Browse
Wor

This is a preview. Log in through your library.

Gangster Generation: Crime, Jews and the Problem of Assimilation

Rachel Rubin
University of Massachusetts Boston

"Gangster Generation: Crime, Jews, and the Problem of Assimilation" examines cultural representations of Jewish criminals over the course of the twentieth century. The essay seeks to demonstrate that for several successive generations following the mass immigration of Jews to the United States, these figures have been invoked and described as a kind of index to the possibility—and desirability—of Jewish assimilation into the American mainstream. Taking into its purview accounts of Jewish mobsters ranging from newspaper stories and nonfiction writing to memoir, movies, and a popular TV series, the essay shows that the Jewish gangster has proved to be a figure flexible enough to accommodate and reflect changes in the social position and the cultural needs of Jews in America.

According to legend, Meyer Lansky, one of the longest-lived and most powerful Jewish gangsters in U.S. history, once described his success in the following terms: "We're bigger than U.S. Steel." Whether Lansky ever actually said this—and whether it was literally true—is beside the point: Lansky's boast manages to convey not only the prominence of men such as Lansky, Dutch Schultz, Bugsy Siegel, Gyp the Blood, and scores of others, but also offers a way of evaluating these men's success that is pointedly American and deliberately conventional.

At very least, Lansky was right in principle. From its origin in the 1880s, to a peak of accomplishment during Prohibition, the Jewish underworld flourished in ghettos such as New York's Lower East Side, Chicago's West Side, or those in Detroit, Boston, Baltimore, and other places. During this time Jews contributed some of the United States' foremost bootleggers, racketeers, panderers, and professional killers, culminating most famously in the Jewish-Italian criminal syndicate dubbed "Murder, Inc." by contemporary journalists.

After a few lucrative and bloody decades, though, the heyday of the Jewish gangster was over. The end of Prohibition necessitated a restructuring of organized crime's business plan to emphasize other sources of income, gambling in particular. Furthermore, following World War I, Jews in huge numbers were leaving the old urban neighborhoods that had given birth to the gangsters; a result of these two factors was that Jewish gangsters became much less visible or even went "legit." By the 1950s, Jewish gangsters had disappeared from the newspaper headlines and political dis-

JOURNAL ARTICLE
Gangster Generation: Crime, Jews and the Problem of Assimilation
Rachel Rubin
Shofar
Vol. 20, No. 4 (SUMMER 2002), pp. 1-17 (17 pages)
Published By: Purdue University Press
https://www.jstor.org/stable/42943489
Cite
Read and download
Log in through your school or library
Alternate access options
For independent researchers

JSTOR
All Content | Images
Advanced Search
Search journals, books, images, and primary sources
Register
Log in
Browse
Workspace

This is a preview. Log in through your library.

The Notorious Purple Gang: Detroit's All-Jewish Prohibition Era Mob

Robert A. Rockaway
Tel-Aviv University

During Prohibition (1920–1933), Jewish gangsters became major operatives in the American underworld and played prominent roles in the creation and extension of organized crime in the United States. At the time, Jewish gangs dominated illicit activities in a number of America's largest cities, including Cleveland, Detroit, Minneapolis, Newark, New York, and Philadelphia. One of the more notorious of these all-Jewish mobs was Detroit's Purple Gang. The gang dealt in bootlegging, gambling, extortion, drugs, and murder, and developed a reputation for being more ruthless than Al Capone's mob in Chicago. The Purple's decade-long reign of terror ended when most of the gang's members either went to prison or were murdered by rivals.

After World War I, Jewish gangsters became major operatives in the American underworld and played prominent roles in the creation and extension of organized crime in the United States. During the Prohibition era (1919–1933) 50 percent of the country's leading bootleggers were Jews, and Jewish criminals financed and directed much of the nation's narcotics traffic. Jewish gangs also dominated illicit activities in a number of America's largest cities, including Cleveland, Detroit, Minneapolis, Newark, New York and Philadelphia.[1] Perhaps the most notorious of these all-Jewish mobs was Detroit's Purple Gang.

[1] See Mark Haller, "Bootleggers and American Gambling, 1920–1950," in *Gambling in America*, Commission on the Review of National Policy Toward Gambling, Appendix I (Washington, D.C., 1976), p. 106; David Courtwright, Herman Joseph, and Don Des Jarlais, *Addicts Who Survived: An Oral History of Narcotics Use in America, 1923–1965* (Knoxville, 1989), pp. 110, n. 2, 186–188, 199–201; and U.S. Congress, Senate Special Committee to Investigate Organized Crime in Interstate Commerce, 81st Congress, 1st Session, 1950, Part 2; Stephen Fox, *Blood and Power: Organized Crime in Twentieth Century America* (New York, 1989), pp. 24–35; Albert Fried, *The Rise and Fall of the Jewish Gangster in America* (New York, 1980); Humbert S. Nelli, *The Business of Crime: Italians and Syndicate Crime in the United States* (New York, 1976), pp. 168–169, 172; Jenna Weissman Joselit, *Our Gang: Jewish Crime and the New York Jewish Community, 1900–1940* (Bloomington, 1983), especially pp. 140–156; and Robert Rockaway, *But He Was Good to His Mother: The Lives and Crimes of Jewish Gangsters* (Jerusalem, 2000), pp. 7–62. See also Federal Bureau of Investigation (FBI), files 92-3105, 58-4441, 62-26085, 62-69850, and 62-69870. The FBI files are located at the Federal Bureau of Investigation Headquarters, Washington, D.C.

JOURNAL ARTICLE
The Notorious Purple Gang: Detroit's All-Jewish Prohibition Era Mob
Robert A. Rockaway
Shofar
Vol. 20, No. 1, Special Issue: American Jews (FALL 2001), pp. 113-130 (18 pages)
Published By: Purdue University Press
https://www.jstor.org/stable/42944836
Cite
Read and download
Log in through your school or library
Alternate access options
For independent researchers

JSTOR
All Content | Images
Advanced Search
Search journals, books, images, and primary sources
Register
Browse
Wor

This is a preview. Log in through your library.

Gangster Generation: Crime, Jews and the Problem of Assimilation

Rachel Rubin
University of Massachusetts Boston

"Gangster Generation: Crime, Jews, and the Problem of Assimilation" examines cultural representations of Jewish criminals over the course of the twentieth century. The essay seeks to demonstrate that for several successive generations following the mass immigration of Jews to the United States, these figures have been invoked and described as a kind of index to the possibility—and desirability—of Jewish assimilation into the American mainstream. Taking into its purview accounts of Jewish mobsters ranging from newspaper stories and nonfiction writing to memoir, movies, and a popular TV series, the essay shows that the Jewish gangster has proved to be a figure flexible enough to accommodate and reflect changes in the social position and the cultural needs of Jews in America.

According to legend, Meyer Lansky, one of the longest-lived and most powerful Jewish gangsters in U.S. history, once described his success in the following terms: "We're bigger than U.S. Steel." Whether Lansky ever actually said this—and whether it was literally true—is beside the point: Lansky's boast manages to convey not only the prominence of men such as Lansky, Dutch Schultz, Bugsy Siegel, Gyp the Blood, and scores of others, but also offers a way of evaluating these men's success that is pointedly American and deliberately conventional.

At very least, Lansky was right in principle. From its origin in the 1880s, to a peak of accomplishment during Prohibition, the Jewish underworld flourished in ghettos such as New York's Lower East Side, Chicago's West Side, or those in Detroit, Boston, Baltimore, and other places. During this time Jews contributed some of the United States' foremost bootleggers, racketeers, panderers, and professional killers, culminating most famously in the Jewish-Italian criminal syndicate dubbed "Murder, Inc." by contemporary journalists.

After a few lucrative and bloody decades, though, the heyday of the Jewish gangster was over. The end of Prohibition necessitated a restructuring of organized crime's business plan to emphasize other sources of income, gambling in particular. Furthermore, following World War I, Jews in huge numbers were leaving the old urban neighborhoods that had given birth to the gangsters; a result of these two factors was that Jewish gangsters became much less visible or even went "legit." By the 1950s, Jewish gangsters had disappeared from the newspaper headlines and political dis-

JOURNAL ARTICLE

Gangster Generation: Crime, Jews and the Problem of Assimilation

Rachel Rubin

Shofar
Vol. 20, No. 4 (SUMMER 2002), pp. 1-17 (17 pages)
Published By: Purdue University Press
https://www.jstor.org/stable/42943489

Cite
Read and download
Log in through your school or library
Alternate access options
For independent researchers

JSTOR
All Content | Images
Advanced Search
Search journals, books, images, and primary sources
Register
Log in
Browse
Workspace

This is a preview. Log in through your library.

The Notorious Purple Gang: Detroit's All-Jewish Prohibition Era Mob

Robert A. Rockaway
Tel-Aviv University

During Prohibition (1920–1933), Jewish gangsters became major operatives in the American underworld and played prominent roles in the creation and extension of organized crime in the United States. At the time, Jewish gangs dominated illicit activities in a number of America's largest cities, including Cleveland, Detroit, Minneapolis, Newark, New York, and Philadelphia. One of the more notorious of these all-Jewish mobs was Detroit's Purple Gang. The gang dealt in bootlegging, gambling, extortion, drugs, and murder, and developed a reputation for being more ruthless than Al Capone's mob in Chicago. The Purple's decade-long reign of terror ended when most of the gang's members either went to prison or were murdered by rivals.

After World War I, Jewish gangsters became major operatives in the American underworld and played prominent roles in the creation and extension of organized crime in the United States. During the Prohibition era (1919–1933) 50 percent of the country's leading bootleggers were Jews, and Jewish criminals financed and directed much of the nation's narcotics traffic. Jewish gangs also dominated illicit activities in a number of America's largest cities, including Cleveland, Detroit, Minneapolis, Newark, New York and Philadelphia.[1] Perhaps the most notorious of these all-Jewish mobs was Detroit's Purple Gang.

[1]See Mark Haller, "Bootleggers and American Gambling, 1920–1950," in *Gambling in America*, Commission on the Review of National Policy Toward Gambling, Appendix 1 (Washington, D.C., 1976), p. 106; David Courtwright, Herman Joseph, and Don Des Jarlais, *Addicts Who Survived: An Oral History of Narcotics Use in America, 1923–1965* (Knoxville, 1989), pp. 110, n. 2, 186–188, 199–201; and U.S. Congress, Senate Special Committee to Investigate Organized Crime in Interstate Commerce, 81st Congress, 1st Session, 1950, Part 2; Stephen Fox, *Blood and Power: Organized Crime in Twentieth Century America* (New York, 1989), pp. 24–35; Albert Fried, *The Rise and Fall of the Jewish Gangster in America* (New York, 1980); Humbert S. Nelli, *The Business of Crime: Italians and Syndicate Crime in the United States* (New York, 1976), pp. 168–169, 172; Jenna Weissman Joselit, *Our Gang: Jewish Crime and the New York Jewish Community, 1900–1940* (Bloomington, 1983), especially pp. 140–156; and Robert Rockaway, *But He Was Good to His Mother: The Lives and Crimes of Jewish Gangsters* (Jerusalem, 2000), pp. 7–62. See also Federal Bureau of Investigation (FBI), files 92-3105, 58-4441, 62-26085, 62-69850, and 62-69870. The FBI files are located at the Federal Bureau of Investigation Headquarters, Washington, D.C.

JOURNAL ARTICLE

The Notorious Purple Gang: Detroit's All-Jewish Prohibition Era Mob

Robert A. Rockaway

Shofar
Vol. 20, No. 1, Special Issue: American Jews (FALL 2001), pp. 113-130 (18 pages)
Published By: Purdue University Press
https://www.jstor.org/stable/42944836

Cite
Read and download
Log in through your school or library
Alternate access options
For independent researchers

Los Zetas

27 languages

Article Talk Tools

From Wikipedia, the free encyclopedia

Los Zetas (pronounced [los ˈsetas], Spanish for "The Zs") is a Mexican criminal syndicate, known as one of the most dangerous of Mexico's drug cartels.[17][18][19][20][21] They are known for engaging in brutally violent "shock and awe" tactics such as beheadings, torture, and indiscriminate murder.[22] While primarily concerned with drug trafficking, the organization also runs profitable sex and gun rackets.[23] Los Zetas also operate through protection rackets, assassinations, extortion, kidnappings and other illegal activities.[24] The organization is based in Nuevo Laredo, Tamaulipas, directly across the border from Laredo, Texas.[25] The origins of Los Zetas date back to the late 1990s, when commandos of the Mexican Army deserted their ranks and began working as the enforcement arm of the Gulf Cartel.[22][26] In February 2010, Los Zetas broke away and formed their own criminal organization, rivalling the Gulf Cartel.[27][28]

They were at one point Mexico's largest and most expansive drug cartel in terms of geographical presence, overtaking their rivals, the Sinaloa Cartel, in physical territory.[29] However, in recent times Los Zetas has become fragmented and seen its influence diminish.[30] As of March 2016, Grupo Bravo (Bravo Group) and Zetas Vieja Escuela (Old School Zetas) have formed an alliance with the Gulf Cartel against Cartel Del Noreste (Cartel of the Northeast).[31] In March 2019, Texas Republican congressman Chip Roy introduced a bill that would list the Cartel Del Noreste faction of Los Zetas, Jalisco New Generation Cartel and Gulf Cartel as foreign terrorist organizations. Former United States President Donald Trump had also expressed interest in designating cartels as terrorist organizations.[32] However such plans were halted at the request of Mexican President Andrés Manuel López Obrador.[33]

History [edit]

Etymology [edit]

Los Zetas was named after its first commander, Arturo Guzmán Decena, whose Federal Judicial

Los Zetas

Los Zetas

Founded by	Osiel Cárdenas Guillén,[1] Arturo Guzmán Decena
Founding location	Tamaulipas
Years active	1997–present
Territory	**Mexico:** Tamaulipas, Nuevo Leon, Coahuila, Veracruz, Tabasco, Campeche, Yucatán, Quintana Roo, San Luis Potosí, Chiapas, Puebla, Tlaxcala, Hidalgo, Guerrero, Oaxaca, Guanajuato, Zacatecas, Aguascalientes, Michoacán, State of México **Rest of North America:** United States, Guatemala, El Salvador, Honduras, Costa Rica, Nicaragua **South America:** Colombia, Peru, Panama, and Venezuela[2] **Europe:** Balkans, France, Germany, Italy, Spain, Portugal, European Union, Norway, Switzerland and Liechtenstein
Ethnicity	Multi-ethnic, but mainly Mexican and Latino
Membership (est.)	20,000-50,000
Leader(s)	Maxiley Barahona Nadales
Criminal activities	Drug trafficking, human trafficking arms trafficking, murder, rape, kidnapping, racketeering, extortion, arson, hacking, video piracy, prostitution, theft[3][4][5][6][7][8]
Allies	Tijuana Cartel Juárez Cartel 'Ndrangheta Los Mazatlecos

Theresa Musgrove
Let's Talk

Was Dickens' guilt about Fagin a product of his Jewish family?

Documentary evidence, including contemporary copies of the JC, sheds fascinating new light on Dicken's Jewishness

This vintage image features Charles Dickens in his study.

May 23, 2022 14:32

The recent BBC series *Dodger*, a "prequel" to one aspect of Charles Dickens's story of *Oliver Twist*, has revived once more the eternal controversy over the malevolent figure of Fagin, and this character's role in the dark history of antisemitism.

In 1863, some 25 years after the publication of Oliver Twist, Dickens was taken to task by Eliza Davis, a middle aged Jewish woman who persuaded him to make at least some reparation for the damage he had caused. Their correspondence, which was published soon after his death, is held to be responsible for his decision to remove much of the most offensive material in the novel, as well as for inspiring the inclusion of the saintly Jewish character Riah, in *Our Mutual Friend*.

Eliza Davis's influence on Dickens can be said to have resulted in the restoration of his reputation in the eyes of the Anglo-Jewish community – or at least in the eyes of the editors of the *Jewish Chronicle*. The paper had accused Dickens of "pandering to a vitiated taste" in creating Fagin, and being "a contaminating influence". Yet after his death, he was described in terms of real affection, indeed something approaching reverence, and accompanied by a genuine sense of loss. The *JC* observed that the novelist's work had struck a chord, "broke it to a pure echo and

David Vladimir Bermant

Rabbi Jonathan Romain

amazon Deliver to Israel All Search Amazon EN Hello, sign in Account & Lists Returns & Orders

All Medical Care Groceries Best Sellers Amazon Basics New Releases Prime Music Customer Service Today's Deals

Customer Review

orniel antonio rodriguez decena

★★★★★ **Buen libro**

Reviewed in the United States on January 25, 2020

Verified Purchase

Excelente libro . Algunos errores de traducción .

Helpful | Report | Permalink

Translate review to English

Product Details

Libro De Oraciones Hebreo- Espanol
by Sinai publication

★★★★☆ 4.5 out of 5

56 global ratings

5 star	79%
4 star	4%
3 star	8%
2 star	3%

(Top)
- Early life
- Criminal career
  - Early activities and prison
  - Early cocaine career
  - Norman's Cay
- Return to Colombia
  - Participation in the MAS
  - The National Latin Movement

From Wikipedia, the free encyclopedia

In this Spanish name, the first or paternal surname is Lehder *and the second or maternal family name is* Rivas.

Carlos Enrique Lehder Rivas (born 7 September 1949)[9] is a Colombian and German former drug lord who was co-founder of the Medellín Cartel. Born to a German father and Colombian mother,[10] he was the first high-level drug trafficker extradited to the United States, after which he was released from prison in the United States after 33 years in 2020.[11][12] Originally from Armenia, Colombia, Lehder eventually ran a cocaine transport empire on Norman's Cay island, 210 miles (340 km) off the Florida coast in the central Bahamas.[11][13]

Lehder was one of the founding members of Muerte a Secuestradores ("MAS"), a paramilitary group whose focus was to retaliate against the kidnappings of cartel members and their families[11] by the guerrillas.[14][15][16][17] His motivation to join the MAS was to retaliate against the M-19 guerrilla movement, which, in November 1981, attempted to kidnap him for a ransom; Lehder managed to escape from the kidnappers, though he was shot in the leg.[18] He was one

Carlos Lehder

JHSC JEWISH HISTORICAL SOCIETY of SOUTH CAROLINA

CONTACT

PROJECTS ABOUT SUPPORT EVEN
BURIALS & MEMORIALS

Kahal Kadosh Beth Elohim (KKBE) Memori

90 Hasell Street Charleston, SC

Show 50 entries

Surname	LEHDER	LEHDER
Given Name(s)	Bernard	Helen SOMMERFIELD
Date of Birth	11-Jan-1922	07-Nov-1924
Date of Death (English)	26-Feb-2002	03-Jun-2010

1. Thieves' stars

Depending on the location on the body, the stars convey a prisoner's status. When worn on the knees, the stars are a sign of a prisoner who commands respect. The implied meaning is "I will never get on my knees in front of anyone."

Stars on the chest mark a higher rank. Only the most respected can wear the 'thieves' stars in that area of the body. The tattoos must be earned, and an inmate wearing an undeserved tattoo risks a beating or worse.

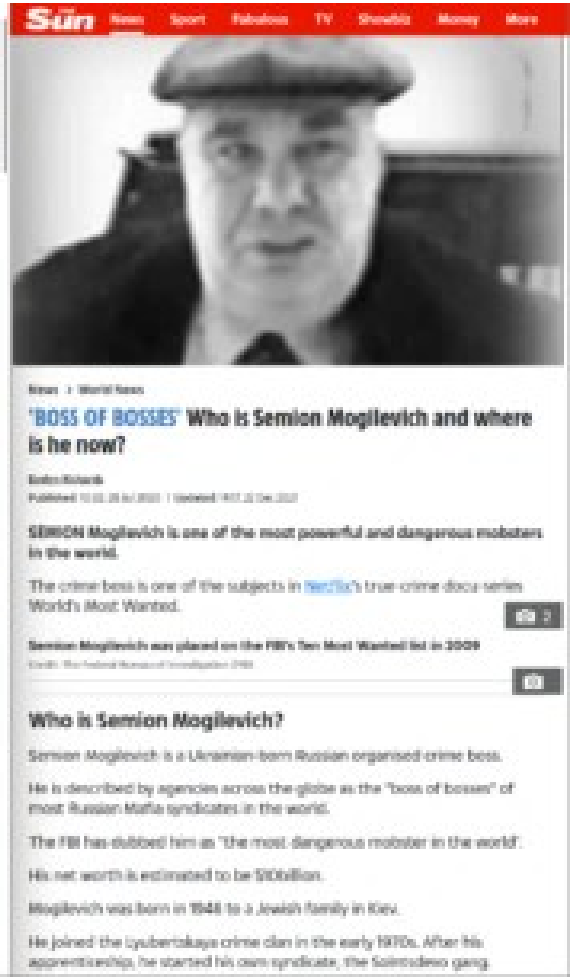

National Library of Medicine

CIRCULATING NOW

From the Historical Collections of the National Library of Medicine

MENU

MASH UNITS WERE CONCEIVED AND DEVELOPED BY DEBAKEY AND THE SURGICAL CONSULTANTS IN THE FIRST YEARS OF WORLD WAR II

June 21, 2016 | Leave a comment

The auxiliary surgical hospitals (later called Mobile Army Surgical Hospitals) were conceived and developed by DeBakey and the Surgical Consultants in the first years of World War II. They greatly improved battlefield injury survival rates by getting surgical care closer to the front lines. Photos like this, taken during the Korean war (1950-1953), provide a closer look at the operations of the surgical units, including the addition of helicopters for transporting the wounded.

https://profiles.nlm.nih.gov/spotlight/f/catalog?utf8=%E2%9C%93&exhibit_id=f&search_field=all_fields&q=

Circulate this:

---

encyclopedia.com

Arts › Educational magazines › DeBakey, Michael E. 1908–2008

DeBakey, Michael E. 1908–2008

CONGAGE

DeBakey, Michael E. 1908–2008

(Michael Ellis DeBakey)

OBITUARY NOTICE—

See index for *CA* sketch: Born September 7, 1908, in Lake Charles, LA; died July 11, 2008, in Houston, TX. Physician, surgeon, inventor, educator, administrator, and author. DeBakey is revered as one of America's greatest, and also longest-serving, physicians. His career began in the early 1930s when he invented a hand-operated roller pump that could replace human heart-lung operation during surgery without damaging the patient's red blood cells. When he walked out of the operating room for the last time nearly seventy years later, he had revolutionized the field of cardiovascular medicine. DeBakey performed tens of thousands of surgical procedures on patients from all walks of life, including movie stars and world leaders. His life-saving inventions included the roller pump, the Dacron vascular graft, and a partial artificial heart called the left ventricular assist device. He was one of the first Americans to perform a human heart transplant, to repair damaged arteries with Dacron grafts or with veins from the patient's own legs, and he made coronary bypass surgery a nearly routine procedure. DeBakey was affiliated with Baylor University for most of his career. He joined the faculty in Houston in 1948 and was instrumental in building the small, nearly bankrupt college of medicine into a world-famous complex of surgical and cardiovascular research centers. He became the chancellor of the medical college in 1969. DeBakey was also energetic outside the operating room and the classroom. He is credited with the concept for the first mobile army surgical hospitals (MASH units) that debuted during the Korean War. He transformed the National Library of Medicine from a chaotic collection of documents into a world-renowned treasury of medical knowledge. He advised presidents from Harry S Truman to George W. Bush, including the support he offered John F. Kennedy for the successful launch of the Medicare program. He was also an early campaigner against tobacco and smoking. DeBakey performed or assisted in surgeries into his late eighties or early nineties, but he never retired fully from medicine or teaching. A lingering topic of interest was his

---

Pioneers in Cardiothoracic Surgery: Dr. Michael Ellis DeBakey

By Susan Eymann, MS | 18 Jan 2017

Perhaps no one person embodies the advancements in the surgical treatment of cardiovascular diseases during the 20th century more than Dr. Michael Ellis DeBakey. As a world-renowned scientist, innovator, medical educator, administrator, author, medical statesman and humanitarian, his name has become synonymous with firsts in surgery, biomedical innovations and the establishment of several educational and medical institutions.

Michael Ellis DeBakey was born in Lake Charles, Louisiana in 1908 to Lebanese immigrant parents Shaker and Raheeja Dabaghi (later Anglicized to DeBakey). He received both his B.S. and M.D. degrees from Tulane University in New Orleans. While in medical school, DeBakey developed the roller pump, which later became an essential component of the heart-lung machine that led the way to open heart surgery.

DeBakey remained in New Orleans for his internship and residency at Charity Hospital before traveling to Europe to pursue surgical fellowships at the University of Strasbourg, France and the University of Heidelberg, Germany. Upon his return to the states in 1937, he joined the surgical faculty at Tulane Medical School. There, he and his mentor Dr. Alton Ochsner, were among the first to postulate a connection between cigarette smoking and lung cancer. DeBakey stayed at Tulane until his 1948 appointment at Baylor University College of Medicine in Houston where he remained and held various appointments for the remainder of his 75-year career.

During World War II, DeBakey volunteered to serve in the U.S. Army, where he helped to revolutionize wartime medicine by supporting the stationing of doctors closer to the front lines. This concept resulted in the development of Mobile Army Surgical Hospital (MASH) units that later saved countless lives during the Korean and Vietnam wars. His work with the U.S. Surgeon General's office also led to the Department of Veterans

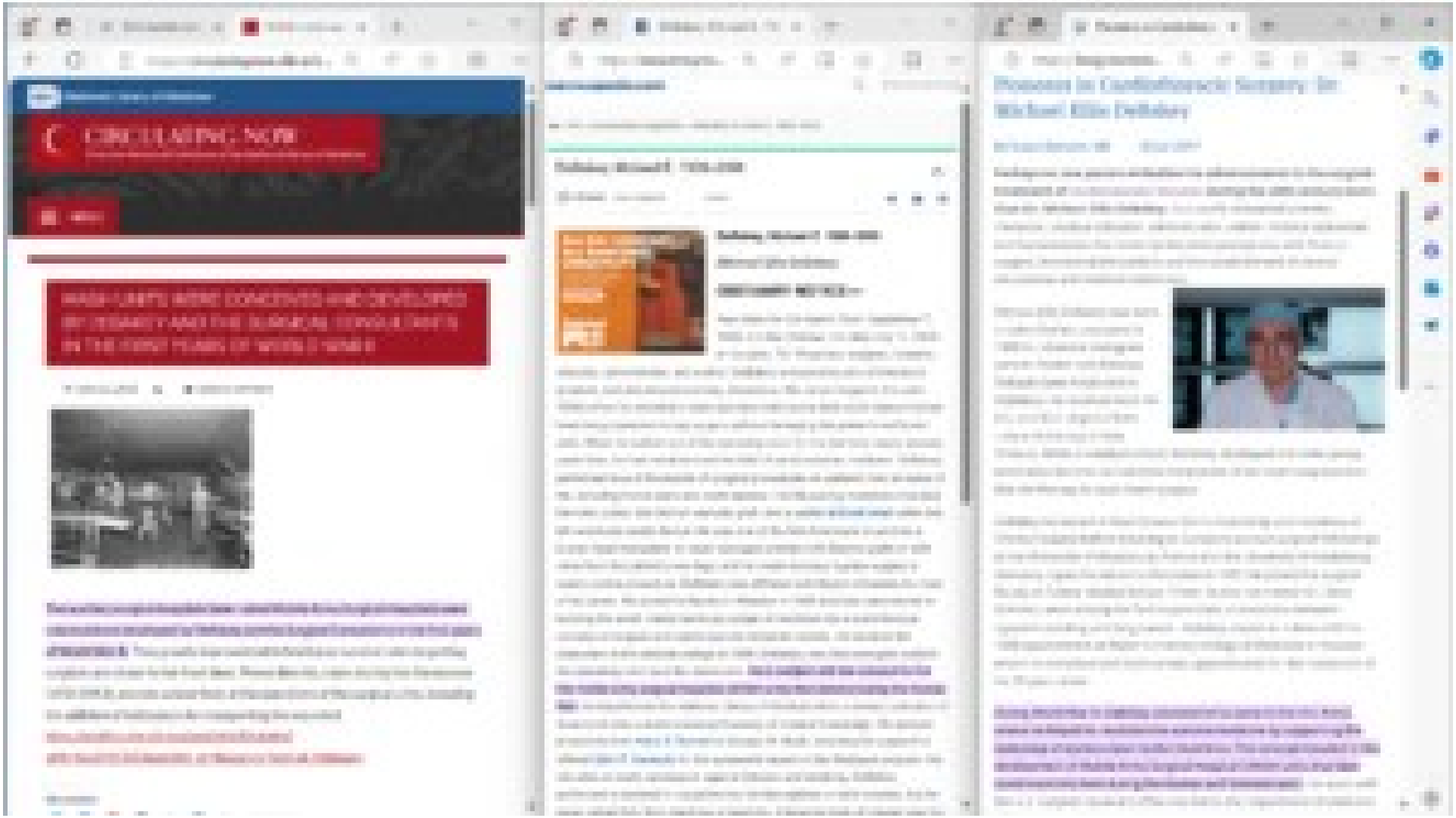
CIRCULATING NOW
WARD CARTS WERE CONCEIVED AND DEVELOPED BY DEBAKEY AND THE SURGICAL TEAM CHIEFS IN THE FIRST YEARS OF WORLD WAR II
Pioneers in Cardiothoracic Surgery: Dr. Michael Ellis DeBakey

NEW ATLAS

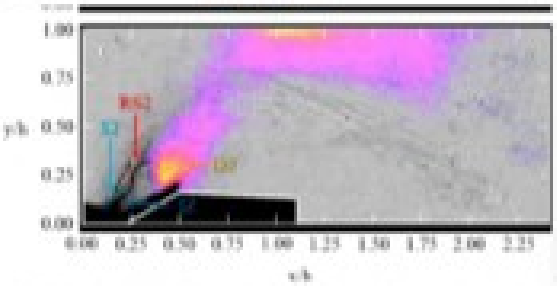

Overlaid shadowgraph-chemiluminescence images show conditions in the test chamber in a non-reacting black Carolina, and then with fuel added to create the oblique detonation wave. University of Central Florida

Compared to conditions measured with the main fuel injector turned off, peak pressure was 2.1 times higher behind the ramp, and the nozzle exit pressure was 10.5 times higher. The flow velocity was calculated at 98.7 percent of the theoretical detonation wave speed for a freely propagating, normal explosion in the given mixture.

"This is the first time a detonation has been shown to be stabilized experimentally," says Kareem Ahmed, an associate professor in UCF's Department of Mechanical and Aerospace Engineering, and one of the authors on the new research paper. "We are finally able to hold the detonation in space in oblique detonation form. It's almost like freezing an internal explosion in physical space."

Where a detonation typically lasts only a matter of micro- or milliseconds, the UCF team managed to sustain this one experimentally until the fuel was turned off after around three seconds. That's long enough to prove the device works, Ahmed told LiveScience, and if the team kept the fuel flowing any longer it would've destroyed the sports windows on the sides of the test section, which were there to allow optical imaging of the tests. Replacing the test section with something entirely metal-sided would allow the detonation to be sustained much longer.

LIVESCIENCE

This concept drawing shows a rocket-to-aircraft-powered by an oblique detonation wave engine. Image credit: Kareem A. Ahmed, UCF

A never-ending detonation could be the key to hypersonic flight and space planes that can seamlessly fly from Earth into orbit. And now, researchers have recreated the explosive phenomenon in the lab that could make it possible.

Detonations are a particularly powerful kind of explosion that move outward faster than the speed of sound. The massive explosion that razed the port of Beirut in Lebanon last August was a detonation, and the widespread destruction it caused demonstrates the huge amounts of energy they can produce.

Scientists have long dreamed of building aircraft engines that can harness this energy; such craft could theoretically fly from New York to London in under an hour. But detonations are incredibly hard to control and typically last less than a microsecond, so no one has yet been able to make them a reality.

Related: The top 10 greatest explosions ever

Now, a team from the University of Central Florida has created an experimental setup that lets them sustain a detonation in a fixed position for several seconds, which the researchers say is a major step toward future hypersonic propulsion systems.

"What we're trying to do here is no control that detonation," said Kareem Ahmed, an associate professor of mechanical and aerospace engineering at the University of Central Florida, and lead author of a new paper on the research published Monday (May 10) in the journal Proceedings of the National Academy of Sciences.

"We want to freeze it in space and harness that energy. Rather than it destroying buildings, as you see in Lebanon, now I want to use it and produce thrust with it," Ahmed told Live Science. "If we can do that, we can travel super fast."

The breakthrough was built on decades of research into a novel rocket propulsion system called an oblique detonation wave engine (ODWE). The concept works by funneling a mixture of air and fuel at hypersonic speeds (more than five times the speed of sound) toward a ramp, which creates a shock wave. This shock wave rapidly heats up the fuel-air mixture and causes it to detonate, blasting exhaust gases out from the back of the engine at high speed. The result can, of course,

FOX 13 TAMPA BAY

UCF develops breakthrough in hypersonic propulsion

Breakthrough in Science: Hypersonic travel

TAMPA - Aerospace engineers at the University of Central Florida are drawing global attention for their successful experiments in hypersonic propulsion. Their work would lead to safe and stable hypersonic air travel in the future - that could fly passengers from Tampa to Los Angeles in a matter of minutes.

UCF has not built such a jet, but professor Kareem Ahmed and his students figured out how to stabilize a hypersonic engine in their lab.

"That's hypersonic as opposed to supersonic. For perspective, NASA's X-59 supersonic aircraft is designed to fly 925 miles per hour. UCF's hypersonic design could lead to air travel up to 14 times faster - up to 13,000 miles per hour!

"The first reaction was actually denial, not believing it's actually real," said Dr. Ahmed.

For background, we've powered engines through internal combustion for more than 200 years.

"When you have fuel injector in a car, it sprays mist into your combustion," said UCF graduate student Trevor Schroeder.

The fuel mist burns, which releases energy, which drives motion. We currently ride or fly on comparatively slow controlled explosions. Dr. Ahmed likens it to a burning candle flame.

DAILY NEWSLETTER

Sign Up

Trending

Latest headlines

An official website of the United States government
Here's how you know ~

United States Attorney's Office
District of Kansas

Menu

Search

PRESS RELEASE

Man sentenced in Kansas City drug ring tied to Mexican cartel

Friday, January 19, 2024

Share

For Immediate Release

U.S. Attorney's Office, District of Kansas

KANSAS CITY, KAN. – A man was sentenced to 192 months in prison for his involvement in a Kansas City metro-based drug trafficking ring with ties to Mexico.

According to court documents, Edwar Solazar-Belleda, 34, pleaded guilty to one count of conspiracy to distribute and possess with intent to distribute 50 grams or more of methamphetamine.

Solazar-Belleda was part of an international drug trafficking ring operating with meth brought in from Mexico. The co-conspirators laundered illegal proceeds as wire payments destined for individuals in Mexico and California.

From August 2019 through May 2021, the Kansas Bureau of Investigation (KBI) and Homeland Security Investigations (HSI) led an undercover investigation which included multiple purchases of meth, heroin, and firearms. Ronal Alvarado-Calderon, 37, of Kansas City, Kansas, was the head of the operation, and Solazar-Belleda acted as a broker.

telaviv.cervantes.es

siete

¡APRENDE ESPAÑOL EN ESPAÑA!

DELE 2024

Ciudad de Israel

La C

Greta Cervantes es una **act**
ataques de Hamás a ese
el búnker que tiene dentr
que **compartió en su cuenta de Tik**

La artista mexicana de 29 años, qu
como "La Rosa de Guadalupe" y "
carrera para vivir junto a su **espos**
en contacto con sus seguid

Greta Cervantes muestra su

NEWS19 News Weather Sports VERIFY

29-year-old convicted heroin trafficker in Lexington County gets 30 year prison sentence

Prosecutors report there have been more than 50 overdoses deaths linked to heroin since the suspect was caught in 2018.

Author: Christopher Buchanan
Published: 2:11 PM EDT August 27, 2022
Updated: 2:31 PM EDT August 27, 2022

WEST COLUMBIA, S.C. — A convicted drug trafficker will spend the next three decades in prison following a conviction handed up in Lexington County.

According to the 11th Circuit Solicitor's Office, 29-year-old Israel Mendoza Cervantes was sentenced in general sessions court earlier in the week after being convicted of all charges brought against him.

The charges included trafficking heroin - 28 grams or more, possession of a weapon during the commission of a violent crime, and possession with intent to distribute cocaine.

Cervantes received a 25-year sentence for the trafficking conviction, a concurrent 15-year sentence for the possession with intent to distribute conviction, and a consecutive five-year sentence for the weapon charge which came to 30 years in all.

The conviction stems from an investigation that began in September 2018 when Richland County Sheriff's Department narcotics agents shared information with the neighboring Lexington County Sheriff's Department. Cervantes was one of two suspects in the case who

An official website of the United States government
Here's how you know

United States Attorney's Office
District of Kansas

Menu

Search

PRESS RELEASE

Man sentenced in Kansas City drug ring tied to Mexican cartel

Friday, January 19, 2024

Share

For Immediate Release

U.S. Attorney's Office, District of Kansas

KANSAS CITY, KAN. – A man was sentenced to 102 months in prison for his involvement in a Kansas City metro-based drug trafficking ring with ties to Mexico.

According to court documents, Edwar Salazar-Belleda, 34, pleaded guilty to one count of conspiracy to distribute and possess with intent to distribute 50 grams or more of methamphetamine.

Salazar-Belleda was part of an international drug trafficking ring operating with meth brought in from Mexico. The co-conspirators laundered illegal proceeds as wire payments destined for individuals in Mexico and California.

From August 2019 through May 2021, the Kansas Bureau of Investigation (KBI) and Homeland Security Investigations (HSI) led an undercover investigation which included multiple purchases of meth, heroin, and firearms. Romel Alvarado-Calderon, 27, of Kansas City, Kansas, was the head of the operation, and Salazar-Belleda acted as a broker.

telaviv.cervantes.es

siele

¡APRENDE ESPAÑOL EN ESPAÑA!

INSCRÍBETE YA DELE 2024

Instituto Cervantes Tel Aviv

Síguenos en Facebook

Club de lectura

La Opinión

Greta Cervantes es una **actriz mexicana que vive en Israel** y tras **los ataques de Hamás a ese país, se ha visto obligada a refugiarse en el búnker** que tiene dentro de su casa, el cual mostró en un video que **compartió en su cuenta de TikTok.**

La artista mexicana de 29 años, quien ha participado en programas unitarios como "La Rosa de Guadalupe" y **"Como dice El Dicho",** hizo una pausa en su carrera para vivir junto a su **esposo israelí Yarden Hassid**, pero siempre ha e[illegible] en contacto con sus seguidores.

Greta Cervantes muestra su refugio en Israel

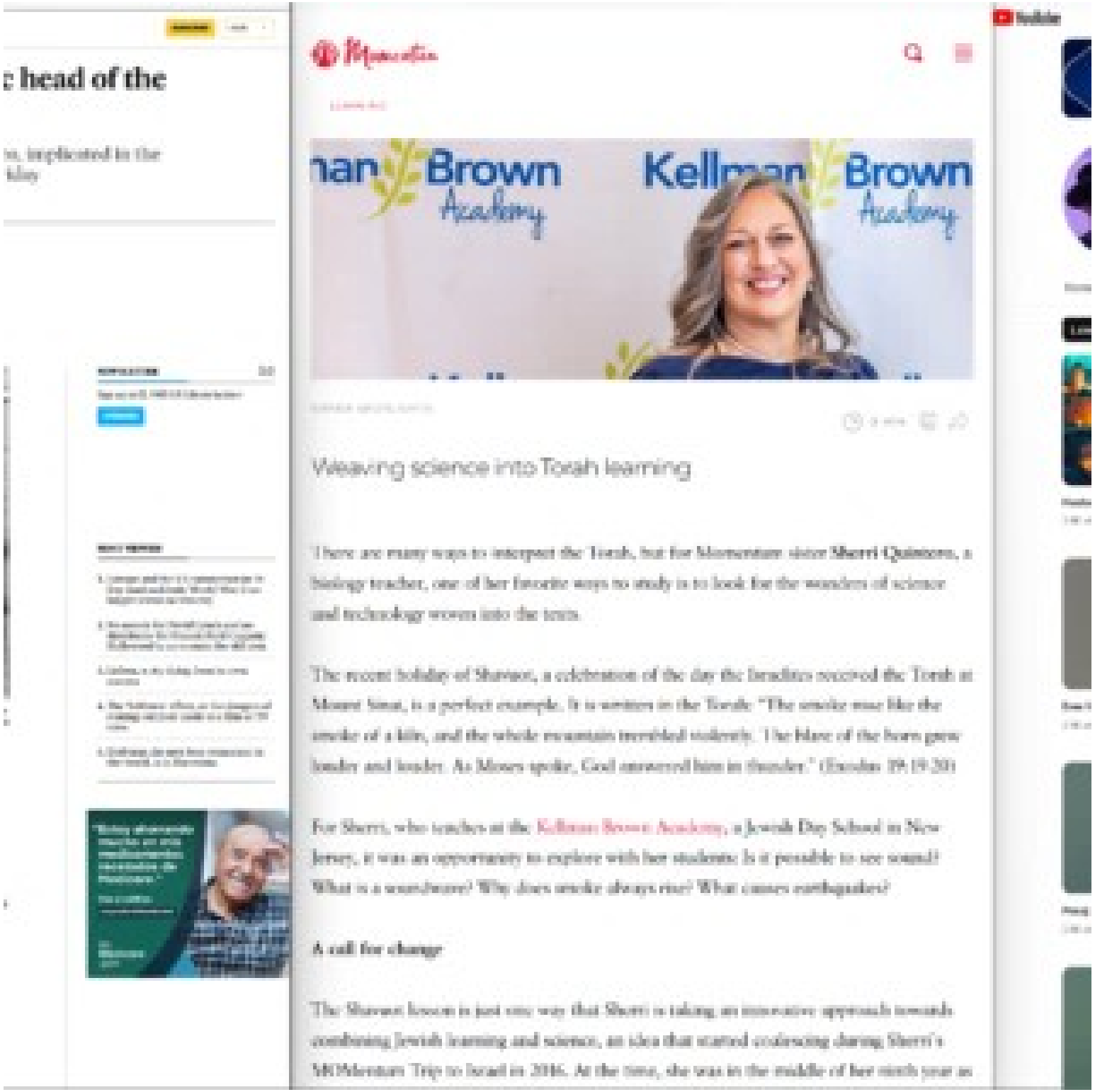
Brown
Academy
Brown
Academy
Weaving science into Torah learning
There are many ways to interpret the Torah, but for Momentum sister Sherri Quintero, a biology teacher, one of her favorite ways to study is to look for the wonders of science and technology woven into the texts.
The recent holiday of Shavuot, a celebration of the day the Israelites received the Torah at Mount Sinai, is a perfect example. It is written in the Torah: "The smoke rose like the smoke of a kiln, and the whole mountain trembled violently. The blare of the horn grew louder and louder. As Moses spoke, God answered him in thunder." (Exodus 19:19-20)
For Sherri, who teaches at the Kellman Brown Academy, a Jewish Day School in New Jersey, it was an opportunity to explore with her students: Is it possible to see sound? What is a soundwave? Why does smoke always rise? What causes earthquakes?
A call for change
The Shavuot lesson is just one way that Sherri is taking an innovative approach towards combining Jewish learning and science, an idea that started coalescing during Sherri's MOMentum Trip to Israel in 2016. At the time, she was in the middle of her ninth year as

EL PAÍS International

MEXICAN CARTELS >

Rafael Caro Quintero: the historic head of the Sinaloa cartel is captured

Sources from the Marines confirm that the veteran narco, implicated in the murder of a DEA agent in the 1980s, was detained on Friday

ELENA REINA

Mexico - July 15, 2022 - 10:59 EDT

Rafael Caro Quintero, in prison, in a file image. CUARTOSCURO

Rafael Caro Quintero, the legendary narco leader of the 1980s, has been captured. Sources from the Marines confirmed to EL PAÍS that the former cartel leader, on whose head the United States Drug Enforcement Administration (DEA) had placed the highest ever reward for a criminal, was detained on Friday. One of the founders of the legendary Guadalajara cartel, which later became the Sinaloa cartel, was arrested for the second time near his home territory, in the Sinaloa highlands.

The criminal previously entered prison in 1985 after the brutal murder of undercover DEA agent Kiki Camarena. In 2013, still with 12 years of his sentence left to serve, he was released in Mexico after a state court concluded that he had been tried improperly. The United States pressured Mexican authorities to recapture him. The old drug capo, far

NEWSLETTER

Sign up to EL PAÍS US Edition bulletin

SUBSCRIBE

MOST VIEWED

1. Europe and the US commemorate D-Day (and suddenly World War I no longer seems so remote)
2. No money for David Lynch and no distribution for Francis Ford Coppola: Hollywood is no country for old men
3. Lisbon, a city dying from its own success
4. The 'Sakhnin' effect, or the dangers of reaping on your castle in a film or TV crew
5. Dudrazar, the new best restaurant in the world, is in Barcelona

Momentum

LEARNING

SISTER SPOTLIGHTS

3 MIN

Weaving science into Torah learning

There are many ways to interpret the Torah, but for Momentum sister **Sherri Quintero**, a biology teacher, one of her favorite ways to study is to look for the wonders of science and technology woven into the texts.

The recent holiday of Shavuot, a celebration of the day the Israelites received the Torah at Mount Sinai, is a perfect example. It is written in the Torah: "The smoke rose like the smoke of a kiln, and the whole mountain trembled violently. The blare of the horn grew louder and louder. As Moses spoke, God answered him in thunder." (Exodus 19:19-20)

For Sherri, who teaches at the Kellman Brown Academy, a Jewish Day School in New Jersey, it was an opportunity to explore with her students: Is it possible to see sound? What is a soundwave? Why does smoke always rise? What causes earthquakes?

A call for change

The Shavuot lesson is just one way that Sherri is taking an innovative approach towards combining Jewish learning and science, an idea that started coalescing during Sherri's MOMentum Trip to Israel in 2016. At the time, she was in the middle of her ninth year as

YouTube Search Sign in

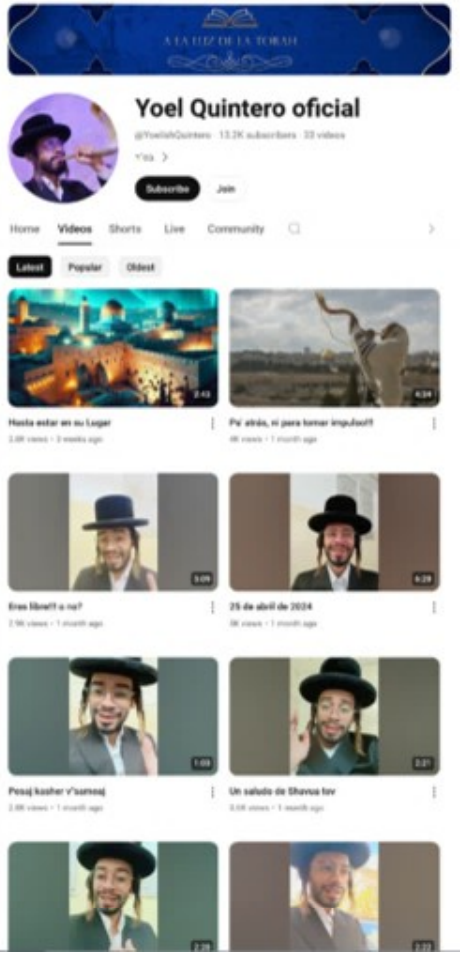

EL PAÍS International

MEXICAN CARTELS >

Rafael Caro Quintero: the historic head of the Sinaloa cartel is captured

Sources from the Marines confirm that the veteran narco, implicated in the murder of a DEA agent in the 1980s, was detained on Friday

ELENA REINA

Mexico - JUL. 15, 2022 - 10:38 EDT

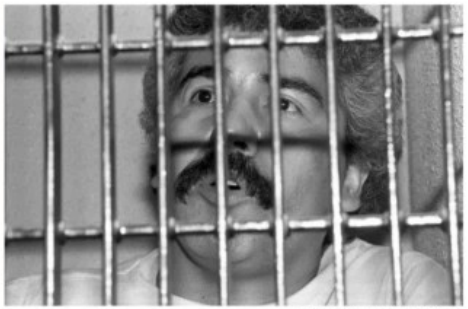

Rafael Caro Quintero, in prison, in a file image. CUARTOSCURO

Rafael Caro Quintero, the legendary narco leader of the 1980s, has been captured. Sources from the Marines confirmed to EL PAÍS that the former cartel leader, on whose head the United States Drug Enforcement Administration (DEA) had placed the highest ever reward for a criminal, was detained on Friday. One of the founders of the legendary Guadalajara cartel, which later became the Sinaloa cartel, was arrested for the second time near his home territory, in the Sinaloa highlands.

The criminal previously entered prison in 1985 after the brutal murder of undercover DEA agent Kiki Camarena. In 2013, still with 12 years of his sentence left to serve, he was released in Mexico after a state court concluded that he had been tried improperly. The United States pressured Mexican authorities to recapture him. The old drug capo, far

NEWSLETTER

Sign up to EL PAÍS US Edition bulletin

APUNTATE

MOST VIEWED

1. Europe and the US commemorate D-Day (and suddenly World War II no longer seems so remote)
2. No money for David Lynch and no distributor for Francis Ford Coppola: Hollywood is no country for old men
3. Lisbon, a city dying from its own success
4. The 'Saltburn' effect, or the dangers of renting out your castle to a film or TV crew
5. Disfrutar, the new best restaurant in the world, is in Barcelona

Momentum

LEARNING

SISTER SPOTLIGHTS

3 MIN

Weaving science into Torah learning

There are many ways to interpret the Torah, but for Momentum sister **Sherri Quintero**, a biology teacher, one of her favorite ways to study is to look for the wonders of science and technology woven into the texts.

The recent holiday of Shavuot, a celebration of the day the Israelites received the Torah at Mount Sinai, is a perfect example. It is written in the Torah: "The smoke rose like the smoke of a kiln, and the whole mountain trembled violently. The blare of the horn grew louder and louder. As Moses spoke, God answered him in thunder." (Exodus 19:19-20)

For Sherri, who teaches at the Kellman Brown Academy, a Jewish Day School in New Jersey, it was an opportunity to explore with her students: Is it possible to see sound? What is a soundwave? Why does smoke always rise? What causes earthquakes?

A call for change

The Shavuot lesson is just one way that Sherri is taking an innovative approach towards combining Jewish learning and science, an idea that started coalescing during Sherri's MOMentum Trip to Israel in 2016. At the time, she was in the middle of her ninth year as

YouTube Search Sign in

Yoel Quintero oficial

@YoelishQuintero · 13.2K subscribers · 33 videos

Subscribe Join

Home Videos Shorts Live Community

Latest Popular Oldest

Hasta estar en su Lugar

3.8K views • 3 weeks ago

Pa' atrás, ni para tomar impulso!!

4K views • 1 month ago

Eres libre!!! o no?

2.9K views • 1 month ago

25 de abril de 2024

5K views • 1 month ago

Pesaj kasher v'sameaj

2.8K views • 1 month ago

Un saludo de Shavua tov

3.6K views • 1 month ago

EL PAÍS International SUBSCRIBE LOG IN

MEXICAN CARTELS >

Rafael Caro Quintero: the historic head of the Sinaloa cartel is captured

Sources from the Marines confirm that the veteran narco, implicated in the murder of a DEA agent in the 1980s, was detained on Friday

ELENA REINA
Mexico - JUL 15, 2022 - 19:38 EDT

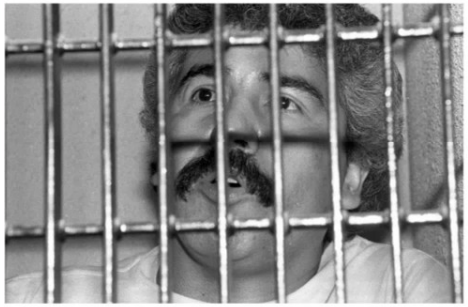

Rafael Caro Quintero, in prison, in a file image. CUARTOSCURO

Rafael Caro Quintero, the legendary narco leader of the 1980s, has been captured. Sources from the Marines confirmed to EL PAÍS that the former cartel leader, on whose head the United States Drug Enforcement Administration (DEA) had placed the highest ever reward for a criminal, was detained on Friday. One of the founders of the legendary Guadalajara cartel, which later became the Sinaloa cartel, was arrested for the second time near his home territory, in the Sinaloa highlands.

The criminal previously entered prison in 1985 after the brutal murder of undercover DEA agent Kiki Camarena. In 2013, still with 12 years of his sentence left to serve, he was released in Mexico after a state court concluded that he had been tried improperly. The United States pressured Mexican authorities to recapture him. The old drug capo, far

NEWSLETTER

Sign up to EL PAÍS US Edition bulletin

APÚNTATE

MOST VIEWED

1. Europe and the US commemorate D-Day (and suddenly World War II no longer seems so remote)
2. No money for David Lynch and no distributor for Francis Ford Coppola: Hollywood is no country for old men
3. Lisbon, a city dying from its own success
4. The 'Saltburn' effect, or the dangers of renting out your castle to a film or TV crew
5. Disfrutar, the new best restaurant in the world, is in Barcelona

Momentum

LEARNING

SISTER SPOTLIGHTS

3 MIN

Weaving science into Torah learning

There are many ways to interpret the Torah, but for Momentum sister **Sherri Quintero**, a biology teacher, one of her favorite ways to study is to look for the wonders of science and technology woven into the texts.

The recent holiday of Shavuot, a celebration of the day the Israelites received the Torah at Mount Sinai, is a perfect example. It is written in the Torah: "The smoke rose like the smoke of a kiln, and the whole mountain trembled violently. The blare of the horn grew louder and louder. As Moses spoke, God answered him in thunder." (Exodus 19:19-20)

For Sherri, who teaches at the Kellman Brown Academy, a Jewish Day School in New Jersey, it was an opportunity to explore with her students: Is it possible to see sound? What is a soundwave? Why does smoke always rise? What causes earthquakes?

A call for change

The Shavuot lesson is just one way that Sherri is taking an innovative approach towards combining Jewish learning and science, an idea that started coalescing during Sherri's MOMentum Trip to Israel in 2016. At the time, she was in the middle of her ninth year as

YouTube Search Sign in

Yoel Quintero oficial

@YoelishQuintero · 13.2K subscribers · 33 videos

Subscribe Join

Home Videos Shorts Live Community

Latest Popular Oldest

Hasta estar en su Lugar
3.8K views · 3 weeks ago

Pa' atrás, ni para tomar impulso!!!
4K views · 1 month ago

Eres libre!!! o no?
2.9K views · 1 month ago

25 de abril de 2024
5K views · 1 month ago

Pesaj kasher v'sameaj
2.8K views · 1 month ago

Un saludo de Shavua tov
3.6K views · 1 month ago

NEW YORK POST LOG IN

US NEWS

El Chapo's top drug cartel assassin 'El Nini' extradited to the US

By Jorge Fitz-Gibbon

Published May 28, 2024, 1:44 p.m. ET

6

A high-ranking honcho and assassin for El Chapo's Sinaloa drug cartel has been shipped to the US to face drug, gun and conspiracy charges, federal officials said.

Nestor Isidro Perez Salas, a vicious sicario known as "El Nini," was a leading figure in the international narcotrafficking operation once run by Joaquin "El Chapo" Guzman and his family before he was picked by Mexican authorities last year and held for extradition.

"We allege El Nini was one of the Sinaloa Cartel's lead sicarios, or assassins, and was responsible for the murder, torture, and kidnapping of rivals and witnesses who threatened the cartel's criminal drug trafficking enterprise," US Attorney General Merrick Garland said in a statement.

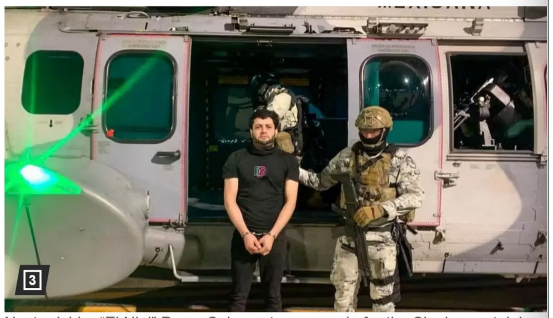

Nestor Isidro "El Nini" Perez Salas, a top assassin for the Sinaloa cartel, has been extraidted to the US.

CBS 47 FOX 30 ACTION NEWS JAX 95° WATCH

NEWS VIDEO FIRST ALERT WEATHER HURRICANE CENTER INVESTIGATES SPORTS ELECTION 2024 FAMILY FOCUS

BREAKING NEWS | BREAKING: Heavy deputy activity in St. Augustine on US-1 and Old Moultrie Road 1/3

Resize:

Action News Jax Now

Latest Local News

Newscast covering important local topics and events

Live Streams

LOCAL

Registered sex offender indicted for child sexual exploitation offenses in Jacksonville

+ Caption

By **ActionNewsJax.com News Staff**

April 29, 2023 at 3:25 pm EDT

JACKSONVILLE, Fla. — A registered sex offender from Jacksonville, Andrew David Salas, has been indicted and charged with multiple child sexual exploitation offenses, according to the United States Attorney's Office.

The United States Attorney's Office has charged Andrew David Salas, aged 35, with interstate travel with intent to engage in illicit sexual conduct with a minor child, interstate transportation of a minor child to engage in unlawful sexual activity, production, attempted production, and possession of child sexual abuse materials, and committing felony offenses involving a minor child while required to register as a sex offender.

Salas was arrested on November 3, 2022, at his residence in Jacksonville and has been in custody since then.

If convicted, Salas faces a mandatory minimum penalty of 25 years, up to life, in federal prison, and a lifetime term of supervised release. He is scheduled for arraignment on May 4, 2023, in Jacksonville.

Salas was previously convicted of carnal knowledge of a minor child in Virginia in 2008 and is a registered sex offender.

The case was investigated by the Carroll County Sheriff's Office, the Georgia Bureau of Investigation, the Georgia State Attorney General's Office, the United States Marshals Service, the Jacksonville Sheriff's Office, and the

CNN World Watch Listen Live TV Sign in

World / Americas

Top Mexican cartel criminal El Nini, once among America's most wanted, extradited to the US

By Lauren Koenig and Priscilla Alvarez, CNN

2 minute read · Updated 7:29 PM EDT, Sat May 25, 2024

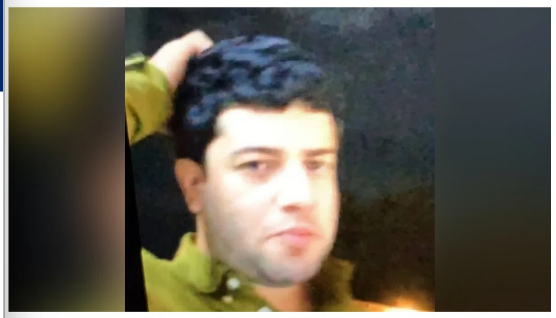

Nestor Isidro Perez Salas, also known as 'El Nini.' United States Drug Enforcement Administration

(CNN) — A top Mexican cartel member known as 'El Nini,' who was one of America's most-wanted criminals for his alleged role in the fentanyl trade, has been extradited to the United States.

In a speech celebrating US-Mexico cooperation on the case, US President Joe Biden on Saturday hailed the extradition of El Nini – also known as Néstor Isidro Pérez Salas – as "a good day for justice."

"El Nini played a prominent role in the notorious Sinaloa cartel, one of the deadliest drug trafficking enterprises in the world. The United States has charged him for his role in illicit fentanyl trafficking and for murdering, torturing, and kidnapping numerous rivals, witnesses, and others," Biden said, thanking Mexican President Andres Manuel Lopez Obrador.

"Our governments will continue to work together to attack the fentanyl and synthetic drug epidemic that is killing so many people in our homelands and globally, and to bring to justice the criminals and organizations producing, smuggling, and selling these lethal poisons in both of our countries," he added.

According to the US Department of Justice, Néstor Isidro Pérez Salas "was one of the Sinaloa cartel's lead sicarios, or assassins" and was involved in the "production and sale of fentanyl" in the United States.

Biden has previously described El Nini as one of America's most-wanted criminals. Pérez Salas was charged in the US with cocaine and methamphetamine trafficking conspiracy, possession of machine guns and destructive devices, and witness retaliation in February 2021.

NEW YORK POST LOG IN

US NEWS

El Chapo's top drug cartel assassin 'El Nini' extradited to the US

By Jorge Fitz-Gibbon

Published May 28, 2024, 1:44 p.m. ET

6

A high-ranking honcho and assassin for El Chapo's Sinaloa drug cartel has been shipped to the US to face drug, gun and conspiracy charges, federal officials said.

Nestor Isidro Perez Salas, a vicious sicario known as "El Nini," was a leading figure in the international narcotrafficking operation once run by Joaquin "El Chapo" Guzman and his family before he was picked by Mexican authorities last year and held for extradition.

"We allege El Nini was one of the Sinaloa Cartel's lead sicarios, or assassins, and was responsible for the murder, torture, and kidnapping of rivals and witnesses who threatened the cartel's criminal drug trafficking enterprise," US Attorney General Merrick Garland said in a statement.

Nestor Isidro "El Nini" Perez Salas, a top assassin for the Sinaloa cartel, has been extraidted to the US.

CBS 47 FOX 30 ACTION NEWS JAX 95° WATCH

NEWS VIDEO FIRST ALERT WEATHER HURRICANE CENTER INVESTIGATES SPORTS ELECTION 2024 FAMILY FOCUS

BREAKING NEWS | BREAKING: Heavy deputy activity in St. Augustine on US-1 and Old Moultrie Road 1/3

Resize:

Action News Jax Now

Latest Local News

Newscast covering important local topics and events

Live Streams

LOCAL

Registered sex offender indicted for child sexual exploitation offenses in Jacksonville

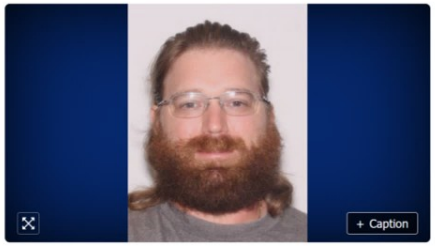

+ Caption

By **ActionNewsJax.com News Staff**

April 29, 2023 at 3:25 pm EDT

JACKSONVILLE, Fla. — A registered sex offender from Jacksonville, Andrew David Salas, has been indicted and charged with multiple child sexual exploitation offenses, according to the United States Attorney's Office.

The United States Attorney's Office has charged Andrew David Salas, aged 35, with interstate travel with intent to engage in illicit sexual conduct with a minor child, interstate transportation of a minor child to engage in unlawful sexual activity, production, attempted production, and possession of child sexual abuse materials, and committing felony offenses involving a minor child while required to register as a sex offender.

Salas was arrested on November 3, 2022, at his residence in Jacksonville and has been in custody since then.

If convicted, Salas faces a mandatory minimum penalty of 25 years, up to life, in federal prison, and a lifetime term of supervised release. He is scheduled for arraignment on May 4, 2023, in Jacksonville.

Salas was previously convicted of carnal knowledge of a minor child in Virginia in 2008 and is a registered sex offender.

The case was investigated by the Carroll County Sheriff's Office, the Georgia Bureau of Investigation, the Georgia State Attorney General's Office, the United States Marshals Service, the Jacksonville Sheriff's Office, and the

CNN World Watch Listen Live TV Sign in

World / Americas

Top Mexican cartel criminal El Nini, once among America's most wanted, extradited to the US

By Lauren Koenig and Priscilla Alvarez, CNN

2 minute read · Updated 7:29 PM EDT, Sat May 25, 2024

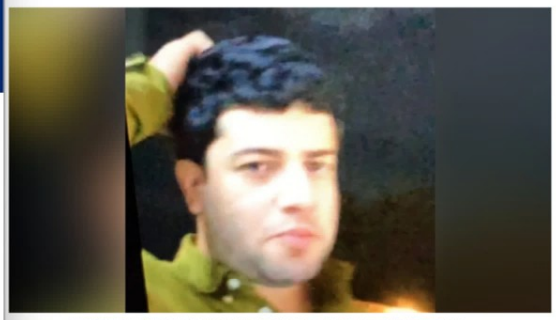

Nestor Isidro Perez Salas, also known as 'El Nini.' United States Drug Enforcement Administration

(CNN) — A top Mexican cartel member known as 'El Nini,' who was one of America's most-wanted criminals for his alleged role in the fentanyl trade, has been extradited to the United States.

In a speech celebrating US-Mexico cooperation on the case, US President Joe Biden on Saturday hailed the extradition of El Nini – also known as Néstor Isidro Pérez Salas – as "a good day for justice."

"El Nini played a prominent role in the notorious Sinaloa cartel, one of the deadliest drug trafficking enterprises in the world. The United States has charged him for his role in illicit fentanyl trafficking and for murdering, torturing, and kidnapping numerous rivals, witnesses, and others," Biden said, thanking Mexican President Andres Manuel Lopez Obrador.

"Our governments will continue to work together to attack the fentanyl and synthetic drug epidemic that is killing so many people in our homelands and globally, and to bring to justice the criminals and organizations producing, smuggling, and selling these lethal poisons in both of our countries," he added.

According to the US Department of Justice, Néstor Isidro Pérez Salas "was one of the Sinaloa cartel's lead sicarios, or assassins" and was involved in the "production and sale of fentanyl" in the United States.

Biden has previously described El Nini as one of America's most-wanted criminals. Pérez Salas was charged in the US with cocaine and methamphetamine trafficking conspiracy, possession of machine guns and destructive devices, and witness retaliation in February 2021.

NEW YORK POST LOG IN

US NEWS

El Chapo's top drug cartel assassin 'El Nini' extradited to the US

By Jorge Fitz-Gibbon

Published May 28, 2024, 1:44 p.m. ET

6

A high-ranking honcho and assassin for El Chapo's Sinaloa drug cartel has been shipped to the US to face drug, gun and conspiracy charges, federal officials said.

Nestor Isidro Perez Salas, a vicious sicario known as "El Nini," was a leading figure in the international narcotrafficking operation once run by Joaquin "El Chapo" Guzman and his family before he was picked by Mexican authorities last year and held for extradition.

"We allege El Nini was one of the Sinaloa Cartel's lead sicarios, or assassins, and was responsible for the murder, torture, and kidnapping of rivals and witnesses who threatened the cartel's criminal drug trafficking enterprise," US Attorney General Merrick Garland said in a statement.

Nestor Isidro "El Nini" Perez Salas, a top assassin for the Sinaloa cartel, has been extraidted to the US.

CBS 47 FOX 30 ACTION NEWS JAX 95° WATCH

NEWS VIDEO FIRST ALERT WEATHER HURRICANE CENTER INVESTIGATES SPORTS ELECTION 2024 FAMILY FOCUS

BREAKING NEWS | BREAKING: Heavy deputy activity in St. Augustine on US-1 and Old Moultrie Road 1/3

Resize:

Action News Jax Now

Latest Local News

Newscast covering important local topics and events

Live Streams

LOCAL

Registered sex offender indicted for child sexual exploitation offenses in Jacksonville

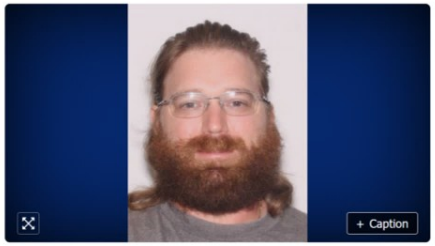

+ Caption

By **ActionNewsJax.com News Staff**

April 29, 2023 at 3:25 pm EDT

JACKSONVILLE, Fla. — A registered sex offender from Jacksonville, Andrew David Salas, has been indicted and charged with multiple child sexual exploitation offenses, according to the United States Attorney's Office.

The United States Attorney's Office has charged Andrew David Salas, aged 35, with interstate travel with intent to engage in illicit sexual conduct with a minor child, interstate transportation of a minor child to engage in unlawful sexual activity, production, attempted production, and possession of child sexual abuse materials, and committing felony offenses involving a minor child while required to register as a sex offender.

Salas was arrested on November 3, 2022, at his residence in Jacksonville and has been in custody since then.

If convicted, Salas faces a mandatory minimum penalty of 25 years, up to life, in federal prison, and a lifetime term of supervised release. He is scheduled for arraignment on May 4, 2023, in Jacksonville.

Salas was previously convicted of carnal knowledge of a minor child in Virginia in 2008 and is a registered sex offender.

The case was investigated by the Carroll County Sheriff's Office, the Georgia Bureau of Investigation, the Georgia State Attorney General's Office, the United States Marshals Service, the Jacksonville Sheriff's Office, and the

CNN World Watch Listen Live TV Sign in

World / Americas

Top Mexican cartel criminal El Nini, once among America's most wanted, extradited to the US

By Lauren Koenig and Priscilla Alvarez, CNN

2 minute read · Updated 7:29 PM EDT, Sat May 25, 2024

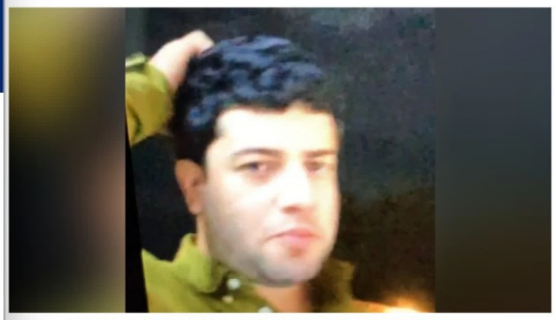

Nestor Isidro Perez Salas, also known as 'El Nini.' United States Drug Enforcement Administration

(CNN) — A top Mexican cartel member known as 'El Nini,' who was one of America's most-wanted criminals for his alleged role in the fentanyl trade, has been extradited to the United States.

In a speech celebrating US-Mexico cooperation on the case, US President Joe Biden on Saturday hailed the extradition of El Nini – also known as Néstor Isidro Pérez Salas – as "a good day for justice."

"El Nini played a prominent role in the notorious Sinaloa cartel, one of the deadliest drug trafficking enterprises in the world. The United States has charged him for his role in illicit fentanyl trafficking and for murdering, torturing, and kidnapping numerous rivals, witnesses, and others," Biden said, thanking Mexican President Andres Manuel Lopez Obrador.

"Our governments will continue to work together to attack the fentanyl and synthetic drug epidemic that is killing so many people in our homelands and globally, and to bring to justice the criminals and organizations producing, smuggling, and selling these lethal poisons in both of our countries," he added.

According to the US Department of Justice, Néstor Isidro Pérez Salas "was one of the Sinaloa cartel's lead sicarios, or assassins" and was involved in the "production and sale of fentanyl" in the United States.

Biden has previously described El Nini as one of America's most-wanted criminals. Pérez Salas was charged in the US with cocaine and methamphetamine trafficking conspiracy, possession of machine guns and destructive devices, and witness retaliation in February 2021.

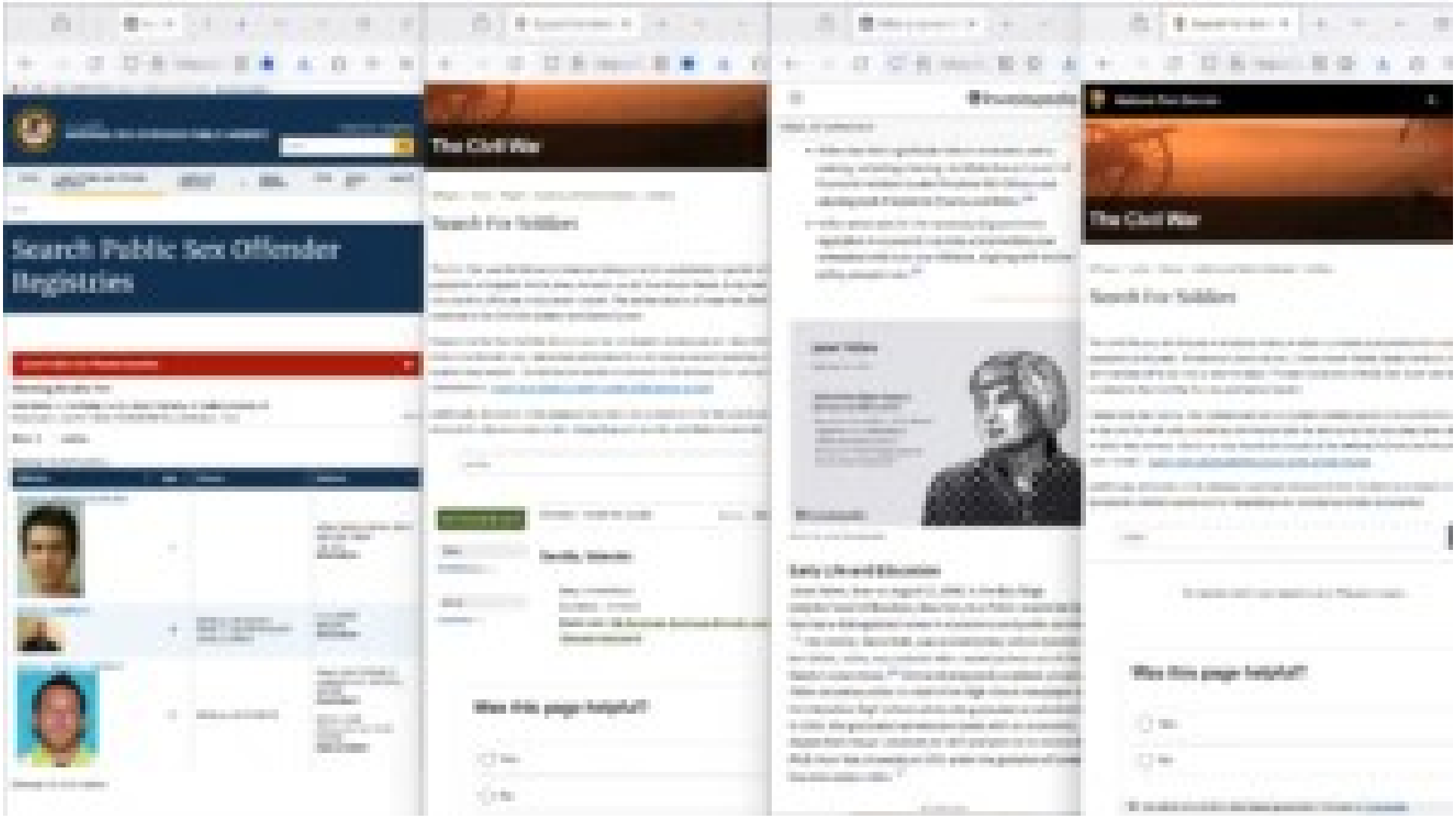
Search Public Sex Offender Registries
The Civil War
Search For Soldiers
Was this page helpful?
The Civil War
Search For Soldiers
Was this page helpful?

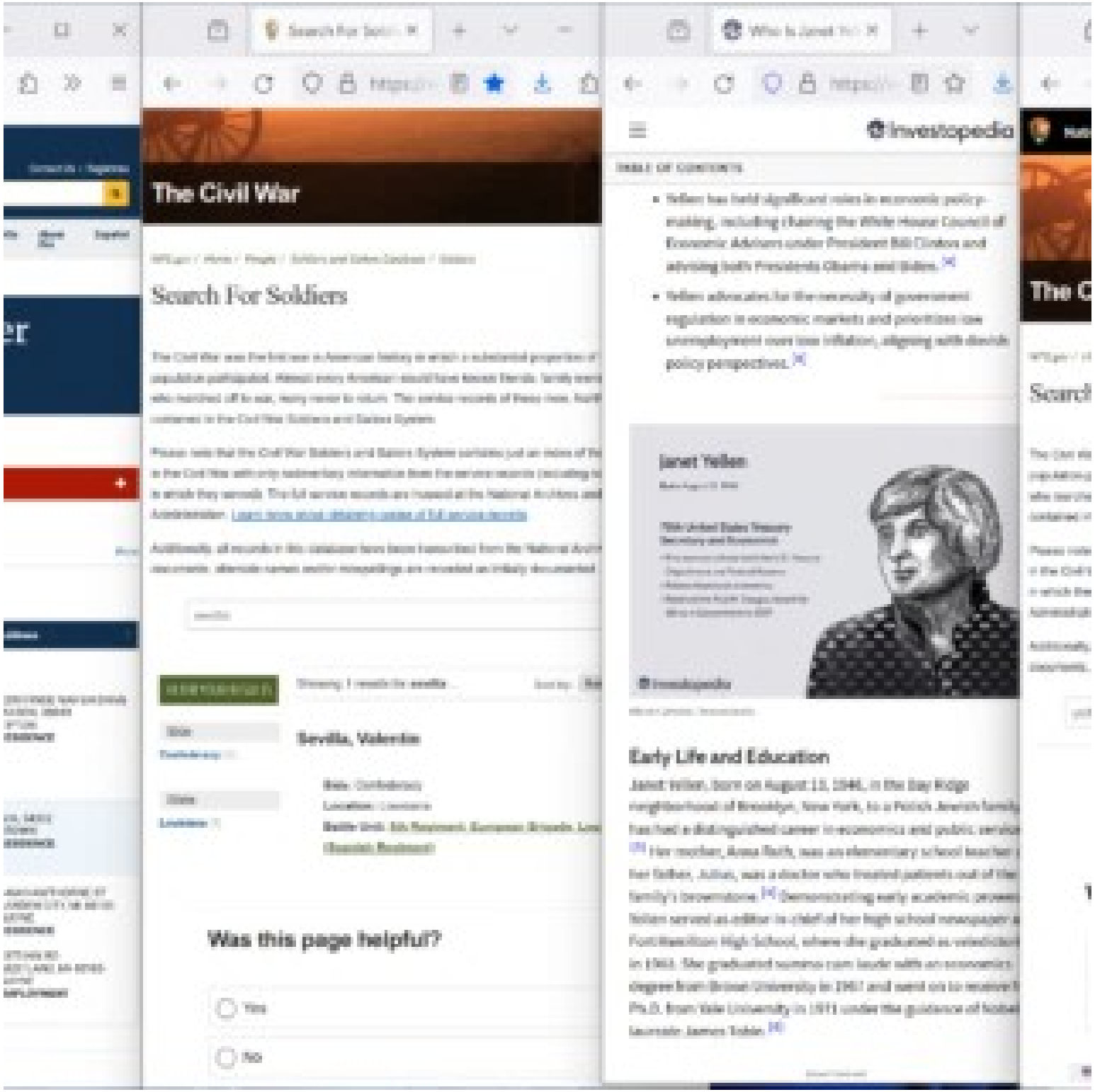
The Civil War
Search For Soldiers
Bevilla, Valentin
Was this page helpful?
Yes
No
Investopedia
Janet Yellen
Early Life and Education

An official website of the United States government, Department of Justice. Here's how you know

DRU SJODIN
NATIONAL SEX OFFENDER PUBLIC WEBSITE

Contact Us | Registries

Search

Home | Search Public Sex Offender Registries | Safety and Education | About NSOPW | FAQs | About Dru | Español

Home

Search Public Sex Offender Registries

Search Public Sex Offender Registries +

Showing Results For:

First Name: a, **Last Name:** sevilla, **State/Territory:** All, **Indian Country:** All
Search performed 6/1/2024, 10:24:52 PM Central Daylight Time

Print

Show 5 entries

Showing 1 to 3 of 3 entries

Offender	Age	Aliases	Address
SEVILLA, ANASTACIO EUSEBIO	51		6299 FINDE NAIFEH DRIVE MASON, 38049 TIPTON **RESIDENCE**
SEVILLA, ANDREW S	36	SEVILLA, ANDREW S SEVILLA, ANDREW SCOTT SEVILLA, DREW	N/A, 54302 BROWN **RESIDENCE**
SEVILLA, MICHAEL ANTHONY	37	SEVILLA, ANTHONY M	6464 HAWTHORNE ST GARDEN CITY, MI 48135 WAYNE **RESIDENCE** 8375 HIX RD WESTLAND, MI 48185 WAYNE **EMPLOYMENT**

Showing 1 to 3 of 3 entries

The Civil War

NPS.gov / Home / People / Soldiers and Sailors Database / Soldiers

Search For Soldiers

The Civil War was the first war in American history in which a substantial proportion of t
population participated. Almost every American would have known friends, family mem
who marched off to war, many never to return. The service records of these men, North
contained in the Civil War Soldiers and Sailors System.

Please note that the Civil War Soldiers and Sailors System contains just an index of the
in the Civil War with only rudimentary information from the service records (including na
in which they served). The full service records are housed at the National Archives and
Administration. Learn more about obtaining copies of full service records.

Additionally, all records in this database have been transcribed from the National Archiv
documents; alternate names and/or misspellings are recorded as initially documented.

sevilla

FILTER YOUR RESULTS

Showing 1 results for ***sevilla*** ... Sort by: Rele

Side
Confederacy (1)

State
Louisiana (1)

Sevilla, Valentin

Side: Confederacy
Location: Louisiana
Battle Unit: 5th Regiment, European Brigade, Loui
(Spanish Regiment)

Was this page helpful?

Yes

No

Investopedia

TABLE OF CONTENTS

- Yellen has held significant roles in economic policy-making, including chairing the White House Council of Economic Advisers under President Bill Clinton and advising both Presidents Obama and Biden.[4]
- Yellen advocates for the necessity of government regulation in economic markets and prioritizes low unemployment over low inflation, aligning with dovish policy perspectives.[4]

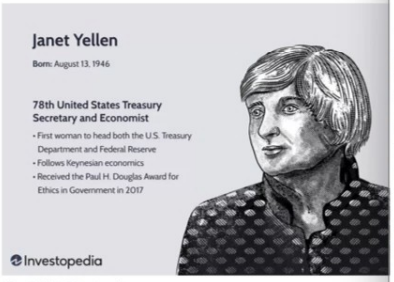

Alison Czinkota / Investopedia

Early Life and Education

Janet Yellen, born on August 13, 1946, in the Bay Ridge neighborhood of Brooklyn, New York, to a Polish Jewish family has had a distinguished career in economics and public service.[5] Her mother, Anna Ruth, was an elementary school teacher a her father, Julius, was a doctor who treated patients out of the family's brownstone.[4] Demonstrating early academic prowes Yellen served as editor-in-chief of her high school newspaper a Fort Hamilton High School, where she graduated as valedictori in 1963. She graduated summa cum laude with an economics degree from Brown University in 1967 and went on to receive h Ph.D. from Yale University in 1971 under the guidance of Nobel laureate James Tobin.[6]

Advertisement

National Park Service

The Civil War

NPS.gov / Home / People / Soldiers and Sailors Database / Soldiers

Search For Soldiers

The Civil War was the first war in American history in which a substantial proportion of the adu
population participated. Almost every American would have known friends, family members, o
who marched off to war, many never to return. The service records of these men, North and S
contained in the Civil War Soldiers and Sailors System.

Please note that the Civil War Soldiers and Sailors System contains just an index of the men
in the Civil War with only rudimentary information from the service records (including name, ra
in which they served). The full service records are housed at the National Archives and Recor
Administration. Learn more about obtaining copies of full service records.

Additionally, all records in this database have been transcribed from the National Archives' ori
documents; alternate names and/or misspellings are recorded as initially documented.

yellen

No results match your search query. Please try again.

Was this page helpful?

Yes

No

An official form of the United States government. Provided by Touchpoints

Groups

Videos Images Categories Shouts Cams Groups

TOP Friends

Favorite Comments (1) Share Shout Download

#Oral #Pussy #Anal #Bdsm #Cuckold #Hardcore

Bosnian War Abuse Pt 4

corpsXYZ SUBSCRIBE

Videos Images Categories

TOP Friends

Favorite Comments (2)

#Oral #Pussy #Anal

Bosnian War Abuse Pt 1

corpsXYZ SUBSCRIBE

Videos Images Categories Shouts Cams Groups

TOP Friends
Check these out!

1. Inhumanity 2. Daft Porn
6. Phun Girls 7. Porn Site Ri
11. The Porn List 12. Terk Amatei
16. PainalTube 17. Best Fetish
21. Home XXX Vid... 22. XXX Videos

Favorite Comments (1) Share Shout Download

#Oral #Pussy #Anal #Abuse #Forced #Hardcore

Bosnian War Abuse Pt 3

5,144 Views • 35 Favorites • 15 Jun 2021

corpoXYZ SUBSCRIBE 15

Videos Images Categories Shouts Cams Groups Galler

TOP Friends
Check these out!

1. Inhumanity 2. Daft Porn
6. Phun Girls 7. Extensity Craz...
11. The Porn List 12. Terk Amateur ...
16. PainalTube 17. Best Fetish Sit...
21. Home XXX Vid... 22. Homemade Fu...

Favorite Comments (1) Share Shout Download

#Oral #Pussy #Anal #Abuse #Forced #Hardcore #Fem POV

Bosnian War Abuse Pt 4

13,881 Views • 90 Favorites • 15 Jun 2021

corpoXYZ SUBSCRIBE 15

Videos Images Categories Shouts Cams Groups Galleri

TOP Friends
Check these out!

1. Inhumanity 2. Daft Porn 3. A
6. Phun Girls 7. Porn Site Revi... 8. Fa
11. Amateur Bitch 12. Terk Amateur ... 13. H
16. PainalTube 17. Best Fetish Sit... 18. H
21. XXX Videos 22. Large Penis Su... 23. H

Favorite Comments (2) Share Shout Download Add To

#Oral #Pussy #Anal #Abuse #Forced

Bosnian War Abuse Pt 1

10,071 Views • 35 Favorites • 14 Jun 2021

corpoXYZ SUBSCRIBE 15

Videos Images Categories Shouts Cams Groups

TOP Friends
Check these out!

1. Inhumanity 2. Daft Porn
6. Phun Girls 7. Porn Site R
11. The Porn List 12. Terk Amate
16. PainalTube 17. Best Fetish
21. Home XXX Vid... 22. XXX Videos

4:07

Favorite Comments (1) Share Shout Download

#Oral #Pussy #Anal #Abuse #Forced #Hardcore

Bosnian War Abuse Pt 3

5,144 Views • 35 Favorites • 15 Jun 2021

corpoXYZ SUBSCRIBE 15

Videos Images Categories Shouts Cams Groups Galler

TOP Friends
Check these out!

1. Inhumanity 2. Daft Porn
6. Phun Girls 7. Entensity Craz...
11. The Porn List 12. Terk Amateur ...
16. PainalTube 17. Best Fetish Sit...
21. Home XXX Vid... 22. Homemade Fu...

6:33

Favorite Comments (1) Share Shout Download

#Oral #Pussy #Anal #Abuse #Forced #Hardcore #Fem POV

Bosnian War Abuse Pt 4

13,881 Views • 90 Favorites • 15 Jun 2021

corpoXYZ SUBSCRIBE 15

Videos Images Categories Shouts Cams Groups Galleri

TOP Friends
Check these out!

1. Inhumanity 2. Daft Porn 3. All
6. Phun Girls 7. Porn Site Revi... 8. Fa
11. Amateur-Bitch 12. Terk Amateur ... 13. Ho
16. PainalTube 17. Best Fetish Sit... 18. Ho
21. XXX Videos 22. Large Penis Su... 23. Ho

2:30 -7:38

Favorite Comments (2) Share Shout Download Add To

#Oral #Pussy #Anal #Abuse #Forced

Bosnian War Abuse Pt 1

10,071 Views • 55 Favorites • 14 Jun 2021

corpoXYZ SUBSCRIBE 15

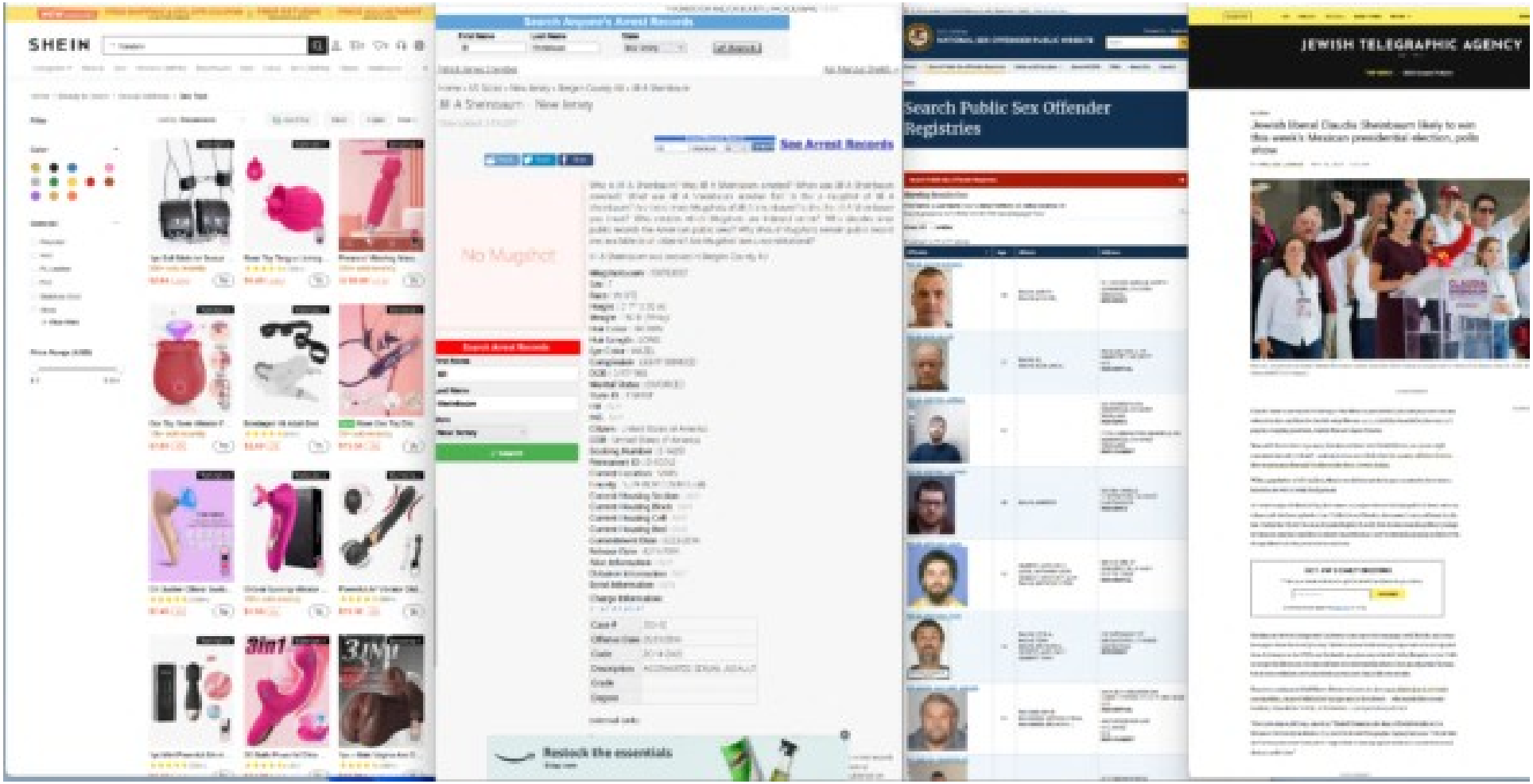
SHEIN
Search Anyone's Arrest Records
See Arrest Records
No Mugshot
Search Public Sex Offender Registries
JEWISH TELEGRAPHIC AGENCY
Jewish liberal Claudia Sheinbaum likely to win this week's Mexican presidential election, polls show

Menu Tampa Bay Times Subscribe

NEWS

Japan honors its 'god of wrestling' 10 years after his quiet death in Tampa

Judy Simon of Tampa, pledges to Japanese wrestler Osama Nishiwaki, holds the ashes of Karl Istaz during a wrestling event honoring Istaz on July 29 in Tokyo. Istaz, known in Japan as wrestler Karl Gotch, was honored through the efforts of his former student, Simon. (Courtesy of Judy Simon)

By **Paul Guzzo** *Times staff*

Published Aug. 3, 2011

Karl Istaz lived quietly in the Tampa area for 30 years. When he died, his friends followed his wishes and scattered his ashes without ceremony over Lake Keystone in Odessa.

But the European-born Istaz — or more to the point, his alter ego Karl Gotch — was revered across Japan as a hardnosed, professional wrestler whose style so influenced the industry that fans and peers nicknamed him "Kamisama," or deity.

From Wikipedia, the free encyclopedia

This article is about a martial arts organization. For the baseball pitch, see Shoots. For shoots, see Rhizomes#Shoots.

Shooto (Japanese: 修斗, Hepburn: shūtō) is a combat sport and mixed martial arts organization that is governed by the Shooto Association and the International Shooto Commission (ISC). Shooto was originally formed in 1985, first as a particular fighting system and then in 1989 as a mixed martial arts promotion. It is considered one of the first true mixed martial arts competitions, with its Vale Tudo Japan events being essential to the rise of Pride Fighting Championships and the development of modern MMA. Many Japanese MMA fighters had their start at Shooto and the organization still holds both professional and amateur tournaments.

As a fighting system, Shooto is considered a hybrid martial art derived from shoot wrestling. It is focused on all aspects of fighting: striking, stand-up grappling and ground fighting. Practitioners are referred to as shooters or shootists. Shooto rules have evolved with time, are different depending on the class. Class C and D are amateur and have more restricted rules more similar to their first events, while professional classes are now true mixed martial arts competitions.[1] Shooto weight classes are different from those of the United States Association of Boxing Commissions, which are used by most MMA promotions.[2][3][4]

Although modern Shooto is including/shade from MMA, in Japan promoters, fighters and fans still see it as its own standalone combat sport. While outside it is mostly seen as a system of MMA promotions, organizing events from amateur grassroots to professional levels.[5]

Etymology [edit]

The Japanese word "Shooto" is derived from the English word "Shoot". Although the word is of foreign origin, it is not written in katakana, but rather as an ateji: 修斗. Its first kanji means "to practice or train in", and the second kanji is an alternative form of 戈 in the word tatakai (戦い), meaning "battle" or "war").

Shooto

Native name	修斗
Formerly	Shin-kakutōgi
Company type	Private
Industry	Mixed martial arts
Predecessor	Universal Wrestling Federation
Founded	1985; 36 years ago
Founder	Sayama Sakuraba
Headquarters	Japan
Website	www.shooto-koa.com.jp

Shooto (修斗)

Focus	Hybrid
Hardness	Full-contact
Country of origin	Japan
Creator	Sakuraba Sayama
Famous practitioners	Sakuraba Sayama Yuki Kondo Ryushiro Sato Takanori Gomi Erik Paulson Jake Shields Shinya Aoki
Ancestor arts	Shoot wrestling, Catch wrestling, Boxing, Kickboxing, Full contact karate, Muay Thai, Sambo, Judo
Descendant arts	Mixed Martial Arts, Sokeshido

SUNWOO

TV SHOWBIZ TEKNO FOTO HOT CEK FAKTA ISLAM CRYPTO LAINN

Rashad Bayli/ Daria Shevtsova from Pexels

Berikut beberapa nama nama anak laki-laki islam arab 3 suku kata

1. Bakir Ahsan Amat: Laki-laki yang senantiasa lebih mendahului pe

2. Dhiaurrahman Zahid Hamizan: Laki-laki yang memiliki sinar yang dan tampan serta menjauhkan diri dari kemewahan

3. Dzihni Labib Salim: Laki-laki yang berakal sehat dan selamat da berpikir

4. Fadhian Arkhan Fathurrahman: Laki-laki yang memiliki keutama menjadi pembuka kejayaan Yang Maha Pengasih

5. Ikhbar Shaqr Akhdan: Sahabat yang menyampaikan berita dan

6. Istaz Qasim Maulana: Pendakwah yang elok dan dihormati

7. Layyin Fakhruddin Fashih: Laki-laki yang halus dan fasih bercak agama

8. Makarim Mulud Mubarak: Laki-laki mulia yang dilahirkan banyak

9. Naqib Ibni Humam: Anak laki-laki pemberani tinggi cita-citanya pemimpin

10. Robih Hakimul Karim: Laki-laki beruntung yang penuh bijaksan

11. Tsabit Qalbun Salim: Laki-laki yang hatinya istiqomah dan

12. Wahid Amdar Hafizuddin: Laki-laki pertama yang mulia serta m agama

Menu Tampa Bay Times Subscribe

NEWS

Japan honors its 'god of wrestling' 10 years after his quiet death in Tampa

Jody Simon of Tampa, alongside Japanese wrestler Osamu Nishimura, holds the ashes of Karl Istaz during a wrestling event honoring Istaz on July 24 in Tokyo. Istaz, known in Japan as wrestler Karl Gotch, was honored through the efforts of his former student Simon. [Courtesy of Jody Simon]

By **Paul Guzzo** *Times staff*

Published Aug. 2, 2017

Karl Istaz lived quietly in the Tampa area for 30 years. When he died, his friends followed his wishes and scattered his ashes without ceremony over Lake Keystone in Odessa.

But the European-born Istaz — or more to the point, his alter ego Karl Gotch — was revered across Japan as a hardnosed, professional wrestler whose style so influenced the industry that fans and peers nicknamed him "Kamisama," or deity.

From Wikipedia, the free encyclopedia

This article is about a martial arts organization. For the baseball pitch, see Shuuto. For shutō, see Knifehand strike.

Shooto (Japanese: 修斗, Hepburn: *shūto*) is a combat sport and mixed martial arts organization that is governed by the Shooto Association and the International Shooto Commission (ISC). Shooto was originally formed in 1985, first as a particular fighting system and then in 1989 as a mixed martial arts promotion. It is considered one of the first true mixed martial arts competitions, with its Vale Tudo Japan events being essential to the rise of Pride Fighting Championships and the development of modern MMA. Many Japanese MMA fighters had their start at Shooto and the organization still holds both professional and amateur tournaments.

As a fighting system, Shooto is considered a hybrid martial art derived from shoot wrestling. It is focused on all aspects of fighting: striking, stand-up grappling and ground fighting. Practitioners are referred to as *shooters* or *shootists*. Shooto rules have evolved with time, are different depending on the class, Class C and D are amateur and have more restricted rules more similar to their first events, while professional classes are now true mixed martial arts competitions.[1] Shooto weight classes are different from those of the United States Association of Boxing Commissions, which are used by most MMA promotions.[2][3][4]

Although modern Shooto is indistinguishable from MMA, in Japan promoters, fighters and fans still see it as its own standalone combat sport. While outside it is mostly seen as a system of MMA promotions, organizing events from amateur grassroots to professional levels.[5]

Shooto

Native name	修斗
Formerly	Shin-kakutōgi
Company type	Private
Industry	Mixed martial arts
Predecessor	Universal Wrestling Federation
Founded	1985; 39 years ago
Founder	Sayama Satoru
Headquarters	Japan
Website	www.shooto-mma.com

Shooto (修斗)

Focus	Hybrid
Hardness	Full-contact
Country of origin	Japan
Creator	Satoru Sayama
Famous practitioners	Satoru Sayama Yuki Nakai Rumina Sato Takanori Gomi Erik Paulson Jake Shields Shinya Aoki
Ancestor arts	Shoot Wrestling, Catch Wrestling, Boxing, Kickboxing, Full contact karate, Muay Thai, Sambo, Judo
Descendant arts	Mixed Martial Arts, Seikendo

Etymology [edit]

The Japanese word "shooto" is derived from the English word "shoot". Although the word is of foreign origin, it is not written in katakana, but rather as an ateji: 修斗. Its first kanji means "to practice or train in", and the second kanji is an alternative form of 戦 in the word *tatakai* (戦い, meaning "battle" or "war").

SUNWOO THE BOYZ
IDOL K-POP WIBU YANG AKAN MEMBAWAMU KE ISEKAI

TV SHOWBIZ TEKNO FOTO HOT CEK FAKTA ISLAMI CRYPTO LAINN

Ilustrasi Bayi/ Daria Shevtsova from Pexels

Berikut beberapa nama nama anak laki-laki islam arab 3 suku kata

1. Bakir Ahsan Amal: Laki-laki yang senantiasa lebih mendahului pe

2. Dhiaurrahman Zahid Hamizan: Laki-laki yang memiliki sinar yang dan tampan serta menjauhkan diri dari kemewahan

3. Dzihni Labib Salim: Laki-laki yang berakal sehat dan selamat da berpikir

4. Fadhlan Arkhan Fathurrahman: Laki-laki yang memiliki keutama menjadi pembuka kejayaan Yang Maha Pengasih

5. Ikhbar Shaqr Akhdan: Sahabat yang menyampaikan berita dan t

6. Istaz Qasim Maulana: Pendakwah yang elok dan dihormati

7. Layyin Fakhruddin Fashih: Laki-laki yang halus dan fasih bercak agama

8. Makarim Mulud Mubarak: Laki-laki mulia yang dilahirkan banyak

9. Naqib Ibni Humam: Anak laki-laki pemberani tinggi cita-citanya pemimpin

10. Robih Hakimul Karim: Laki-laki beruntung yang penuh bijaksan

11. Tsabit Qalbun Salim: Laki-laki yang hatinya istiqomah dan dama

12. Wahid Amzar Hafizuddin: Laki-laki pertama yang mulia serta m agama

NEWS

Search Arrest Records

Search Arrest Records

Search Arrest Records

Search Arrest Records

Arrest Record Search

No Mugshot

Charges

Internal Links

Home » US States » Florida » Seminole County, FL » Gerson Yellen

Gerson Yellen - Florida

Date added: 7/25/2011

Arrest Record Search

Who is Gerson Yellen? Was Gerson Yellen arrested? When was Gerson Yellen arrested? What was Gerson Yellen arrested for? Is this a mugshot of Gerson Yellen? Are there more Mugshots of Gerson Yellen? Is this the Gerson Yellen you know? Who decides which Mugshots are Indexed online? Who decides what public records the American public sees? Why should Mugshots remain public record and available to all citizens? Are Mugshot laws unconstitutional?

Gerson Yellen was booked in Seminole County, FL

Mugshots.com : 2666377
Booking No : 200500000533
Name : GERSON YELLEN
Birth date : 11/07/1968
Location : O
Arrested By : US Marshall Orlando Office
Arrest Date : 1/11/2005
Account Balance : ($0.00)

Charges:

- FEDERAL INMATE

External Links:

Do you know of a related media coverage to this person and/or arrest? Submit a link now.

All are presumed innocent until proven guilty in a court of law. Published mugshots and/or arrest records are previously published public records of: an arrest, an indictment, a registration, supervision or probation, the deprivation of liberty or a detention. The mugshots and/or arrest records published on mugshots.com are in no way an indication of guilt and they are not evidence that an actual crime has been committed. Arrest does not imply guilt, and criminal charges are merely accusations. A defendant is presumed innocent unless proven guilty and convicted. For latest case status, contact the official Law Enforcement Agency which originally released the information.

The following Official Record of Gerson Yellen is being redistributed by Mugshots.com and is protected by constitutional, publishing, and other legal rights. This Official Record was collected from a Law Enforcement agency on 7/25/2011.

Arrest Record Search
First Name: Gerson
Last Name: Yellen
State: Florida
Search

Not the Gerson Yellen you were looking for? Click here to search for other Gerson Yellen

Show Facebook Widget

PROGRESSIVE
AMERICA'S #1 BOAT INSURER
Get a quote

Get 40% off
when you pay with Discover® rewards
Redeem Now
Up to $30 off. Limited-time offer, see terms.

NEWS

RECORD LAWS WERE WRITTEN TO PROTECT THE PUBLIC; BY INFORMING THE PUBLIC OF ARRESTS AND TO HOLD LAW ENFORCEMENT ACCOUNTABLE FOR THE HUMANE TREATMENT OF ARRESTEES. MOST OF, IF NOT ALL "MUGSHOT LAWS" WERE CRAFTED TO PROTECT THE PUBLIC FROM FEES FOR REMOVAL OF ONLINE MUGSHOTS AND TO FURTHER PROTECT THE PRESS FROM THOSE VERY SAME "MUGSHOT LAWS". TO BE CLEAR: WE DO NOT ACCEPT PAYMENT FOR REMOVAL OF ARREST INFORMATION AND/OR BOOKING PHOTOGRAPHS. MORE...

Search Arrest Records
First Name: Harry
Last Name: Yellen
State: Tennessee
Search

Lee Hollyfield

Daniel Aurther Hodge →

» US States » Tennessee » Blount County, TN » Harry Vaughn Yellen

y Vaughn Yellen - Tennessee

dded: 11/01/2012

Who is Harry Vaughn Yellen? Was Harry Vaughn Yellen arrested? When was Harry Vaughn Yellen arrested? What was Harry Vaughn Yellen arrested for? Is this a mugshot of Harry Vaughn Yellen? Are there more Mugshots of Harry Vaughn Yellen? Is this the Harry Vaughn Yellen you know? Who decides which Mugshots are Indexed online? Who decides what public records the American public sees? Why should Mugshots remain public record and available to all citizens? Are Mugshot laws unconstitutional?

Harry Vaughn Yellen was booked in Blount County, TN

Mugshots.com : 24898858
Age : 20
Class : PRETRIAL FELON
Race : W
Sex : M
Intake Date : 11/01/2012

Charges:

TCA Description	FEDERAL SAFE HOUSING
Bond	$0
Court Date	Not Set

External Links:

Do you know of a related media coverage to this person and/or arrest? Submit a link now.

All are presumed innocent until proven guilty in a court of law. Published mugshots and/or arrest records are previously published public records of: an arrest, an indictment, a registration, supervision or probation, the deprivation of liberty or a detention. The mugshots and/or arrest records published on mugshots.com are in no way an indication of guilt and they are not evidence that an actual crime has been committed. Arrest does not imply guilt, and criminal charges are merely accusations. A defendant is presumed innocent unless proven guilty and convicted. For latest case status, contact the official Law Enforcement Agency which originally released the information.

The following Official Record of Harry Vaughn Yellen is being redistributed by Mugshots.com and is protected by constitutional, publishing, and other legal rights. This Official Record was collected from a Law Enforcement agency on 11/01/2012.

Search Arrest Records
First Name: Harry
Last Name: Yellen
State: Tennessee
✓ Search

ARREST HISTORY CHECK
PUBLIC RECORDS LOOKUP
ONLINE MUGSHOT LOOKUP
FREE PUBLIC RECORDS

Home » US States » Idaho » Unsorted, ID » Frederick Yellen

Frederick Yellen - ROBBERY - Idaho

Date added: 2/17/2013

See Arrest Records

No Mugshot

Who is Frederick Yellen? Was Frederick Yellen arrested? When was Frederick Yellen arrested? What was Frederick Yellen arrested for? Is this a mugshot of Frederick Yellen? Are there more Mugshots of Frederick Yellen? Is this the Frederick Yellen you know? Who decides which Mugshots are Indexed online? Who decides what public records the American public sees? Why should Mugshots remain public record and available to all citizens? Are Mugshot laws unconstitutional?

Frederick Yellen was booked in Unsorted, ID for ROBBERY, PROPELLING BODILY FLUIDS

Mugshots.com : 47252992
ID : 19530
Name : FREDERICK YELLEN
Status : Inmate

Offenses:

#1 #2

Offense	ROBBERY
Sentencing County	ADA
Case No.	HCR21010
Sentence Satisfaction Date	07/01/2015

Mailing Address : IDAHO STATE CORRECTIONAL INSTITUTION UNIT 16 P.O. Box 14 Boise Idaho 83707
Phone Number : 208-336-0740
Parole Eligibility Date : N/A
Last Parole Activity : 10/17/2012

External Links:

Do you know of a related media coverage to this person and/or arrest? Submit a link now.

All are presumed innocent until proven guilty in a court of law. Published mugshots and/or arrest records are previously published public records of: an arrest, an indictment, a registration, supervision or probation, the deprivation of liberty or a detention. The mugshots and/or arrest records published on mugshots.com are in no way an indication of guilt and they are not evidence that an actual crime has been committed. Arrest does not imply guilt, and criminal charges are merely accusations. A defendant is presumed innocent unless proven guilty and convicted. For latest case status, contact the official Law Enforcement Agency which originally released the information.

The following Official Record of Frederick Yellen is being redistributed by Mugshots.com and is protected by constitutional, publishing, and other legal rights. This Official Record was collected from a Law Enforcement agency on 2/17/2013.

Arrest Record Search
First Name: Frederick
Last Name: Yellen
State: Idaho
Search

MICHELIN
UP TO $80
INSTANT SAVINGS
ONLINE SPECIAL
LIMITED TIME!

a mugshot of Frederick Yellen? Are there more Mugshots of Frederick Yellen? Is this the Frederick Yellen you know? Who decides which Mugshots are Indexed online? Who decides what public records the American public sees? Why should Mugshots remain public record and available to all citizens? Are Mugshot laws unconstitutional?

Frederick Yellen was booked in Ada County, ID for TRESPASS-CRIMINAL, DISORDERLY CONDUCT

Mugshots.com : 162924534
Age : 52
Arresting Agency : Ada County Sheriff
JID Number : 01114514

Charges:

#1 #2

Severity	M
Charge	TRESPASS-CRIMINAL

SHARE

group in Mexico and is known for
ent.

ived to be allied to the Sinaloa

her" of the cartel - smuggled

as Don Juan, turned his focus to

Garcia Abrego is led out of an FBI office
his arrest in 1996. (Reuters)

Juan Nepomuceno Guerra

Juan Nepomuceno Guerra
Cardenas
July 16, 1915
Mexico

amazon

Customer Review

Oscar G. Abrego

Jewish History

Reviewed in the United States on July 7, 2025

Verified Purchase

This book is in one word "Awesome". And should be mandatory to read to any Judeo-Christian Believer.

Helpful Report Permalink

Customers who viewed items in your browsing history also viewed

amazon

Customer Review

Oscar G. Abrego

WOW ! What a gem of a book

Reviewed in the United States on April 19, 2024

I have a lot of positive things to say about the high-level content in this book. It is a great resource for a serious person wanting to learn Biblical Hebrew in depth. Moreover, it could be somewhat hard for someone without some prior knowledge of the language. Once you have a basic understanding, you can use this book to enhance your knowledge. As a solution B, I recommend "Basics of Biblical Hebrew" by Gary D. Pratico as a secondary resource when starting from scratch.
By getting hold of these two books, you will have all the necessary tools to navigate through the complexities of grammar, which other books tend to make unnecessarily difficult and discouraging. The best part is that you can easily purchase them at a very competitive price on Amazon.

Helpful Report Permalink

Beth Is

« S

Pr

Beth
Broac
1000
Chels
Driving

Phor
617-9
Fax:
617-9

ABC NEWS — The drug lords behind Mexico's deadly turf war — SHARE

Gulf cartel

The Gulf cartel is perhaps the oldest organised crime group in Mexico and is known for intimidating local civilians and being particularly violent.

Former allies of the Zetas, the Gulf cartel are now believed to be allied to the Sinaloa cartel.

Its founder Juan Guerra - considered to be the "godfather" of the cartel - smuggled alcohol into the US in the 1930s.

After the end of the Prohibition, Guerra, widely known as Don Juan, turned his focus to drug smuggling.

In the 1970s the command shifted to Guerra's nephew, Juan Garcia Abrego. He lead the lucrative business until his arrest and extradition to the US in 1996.

Juan Garcia Abrego is led out of an FBI office after his arrest in 1996. *(Reuters)*

After a series of internal battles Osiel Cardenas took over. As his cartel grew, he created Los Zetas, a new armed wing made up of military defectors.

The two groups were collectively known as The Company.

Los Zetas was designed to protect the Gulf

Juan Nepomuceno Guerra Cárdenas (July 18, 1915 – July 12, 2001) was a Mexican drug lord who founded and led the Gulf Cartel for over 50 years. He is often considered the "godfather" of U.S–Mexico border cartels.[2]

He began his criminal career in the 1930s by smuggling alcohol from Mexico during the Prohibition in the United States. He later diversified to other cross-border smuggling activities. He is the uncle of Juan García Ábrego, his successor in the cartel and once considered Mexico's most-wanted man.

Early life and career [edit]

During the 1930s he began smuggling whisky across the Mexico–United States border through south Texas. Through shrewd political connections he had fostered, Nepomuceno Guerra was able to control all the contraband moving across the Rio Grande. [3] In the 1970s, his nephew Juan García Abrego began utilizing those connections and developed the organization into a drug cartel primarily dedicated to the more lucrative business of smuggling cocaine.[4]

Juan Nepomuceno Guerra

Nepomuceno Guerra pictured on far left

Born	Juan Nepomuceno Guerra Cárdenas July 18, 1915 Matamoros, Tamaulipas, Mexico

amazon — Deliver to Israel — All — Search Amazon

All | Medical Care | Groceries | Best Sellers | Amazon Basics | New Releases | Prime

Customer Review

Oscar G. Abrego

★★★★★ **Jewish History**

Reviewed in the United States on July 7, 2023

Verified Purchase

This book is in one word "Awesome". And should be mandatory to read to any Judeo-Christian believer.

Helpful | Report | Permalink

Customers who viewed items in your browsing history also viewed

amazon — Deliver to Israel — All — Search Amazon

All | Today's Deals | Customer Service | Registry | Gift Cards | Sell

Customer Review

Oscar G. Abrego

★★★★★ **WOW !! What a gem of a book**

Reviewed in the United States on April 18, 2024

I have a lot of positive things to say about the high-level content in this book. It is a great resource for a serious person wanting to learn Biblical Hebrew in-depth. However, it could be somewhat hard for someone without some prior knowledge of the language. Once you have a basic understanding, you can use this book to enhance your knowledge. As a solution B, I recommend "Basics of Biblical Hebrew" by Gary D. Pratico as a secondary resource when starting from scratch.

By getting hold of these two books, you will have all the necessary tools to navigate through the complexities of grammar, which other books tend to make unnecessarily difficult and discouraging. The best part is that you can easily purchase them at a very competitive price on Amazon.

Helpful | Report | Permalink

Beth Israel Lahey Health

« Search Results

Jose A. Abrego, MD

Internal Medicine | Primary Care

Patient Portal | Save Contact

Practice Location(s)

Beth Israel Lahey Health Primary Care - 1000 Broadway
1000 Broadway
Chelsea, MA 02150
Driving Directions

Phone:
617-975-6200

Fax:
617-975-6151

ABC NEWS — The drug lords behind Mexico's deadly turf war — SHARE

Gulf cartel

The Gulf cartel is perhaps the oldest organised crime group in Mexico and is known for intimidating local civilians and being particularly violent.

Former allies of the Zetas, the Gulf cartel are now believed to be allied to the Sinaloa cartel.

Its founder Juan Guerra - considered to be the "godfather" of the cartel - smuggled alcohol into the US in the 1930s.

After the end of the Prohibition, Guerra, widely known as Don Juan, turned his focus to drug smuggling.

In the 1970s the command shifted to Guerra's nephew, Juan Garcia Abrego. He lead the lucrative business until his arrest and extradition to the US in 1996.

Juan Garcia Abrego is led out of an FBI office after his arrest in 1996. *(Reuters)*

After a series of internal battles Osiel Cardenas took over. As his cartel grew, he created Los Zetas, a new armed wing made up of military defectors.

The two groups were collectively known as The Company.

Los Zetas was designed to protect the Gulf

Juan Nepomuceno Guerra Cárdenas (July 18, 1915 – July 12, 2001) was a Mexican drug lord who founded and led the Gulf Cartel for over 50 years. He is often considered the "godfather" of U.S–Mexico border cartels.[2]

He began his criminal career in the 1930s by smuggling alcohol from Mexico during the Prohibition in the United States. He later diversified to other cross-border smuggling activities. He is the uncle of Juan García Ábrego, his successor in the cartel and once considered Mexico's most-wanted man.

Early life and career [edit]

During the 1930s he began smuggling whisky across the Mexico–United States border through south Texas. Through shrewd political connections he had fostered, Nepomuceno Guerra was able to control all the contraband moving across the Rio Grande. [3] In the 1970s, his nephew Juan García Abrego began utilizing those connections and developed the organization into a drug cartel primarily dedicated to the more lucrative business of smuggling cocaine.[4]

Juan Nepomuceno Guerra

Nepomuceno Guerra pictured on far left

Born	Juan Nepomuceno Guerra Cárdenas July 18, 1915 Matamoros, Tamaulipas, Mexico

amazon — Deliver to Israel — All — Search Amazon

All | Medical Care | Groceries | Best Sellers | Amazon Basics | New Releases | Prime

Customer Review

Oscar G. Abrego

★★★★★ **Jewish History**

Reviewed in the United States on July 7, 2023

Verified Purchase

This book is in one word "Awesome". And should be mandatory to read to any Judeo-Christian believer.

Helpful | Report | Permalink

Customers who viewed items in your browsing history also viewed

amazon — Deliver to Israel — All — Search Amazon

All | Today's Deals | Customer Service | Registry | Gift Cards | Sell

Customer Review

Oscar G. Abrego

★★★★★ **WOW !! What a gem of a book**

Reviewed in the United States on April 18, 2024

I have a lot of positive things to say about the high-level content in this book. It is a great resource for a serious person wanting to learn Biblical Hebrew in-depth. However, it could be somewhat hard for someone without some prior knowledge of the language. Once you have a basic understanding, you can use this book to enhance your knowledge. As a solution B, I recommend "Basics of Biblical Hebrew" by Gary D. Pratico as a secondary resource when starting from scratch.
By getting hold of these two books, you will have all the necessary tools to navigate through the complexities of grammar, which other books tend to make unnecessarily difficult and discouraging. The best part is that you can easily purchase them at a very competitive price on Amazon.

Helpful | Report | Permalink

Beth Israel Lahey Health

« Search Results

Jose A. Abrego, MD

Internal Medicine | Primary Care

Patient Portal | Save Contact

Practice Location(s)

Beth Israel Lahey Health Primary Care - 1000 Broadway
1000 Broadway
Chelsea, MA 02150
Driving Directions

Phone:
617-975-6200
Fax:
617-975-6151

ABC NEWS — The drug lords behind Mexico's deadly turf war — SHARE

Gulf cartel

The Gulf cartel is perhaps the oldest organised crime group in Mexico and is known for intimidating local civilians and being particularly violent.

Former allies of the Zetas, the Gulf cartel are now believed to be allied to the Sinaloa cartel.

Its founder Juan Guerra - considered to be the "godfather" of the cartel - smuggled alcohol into the US in the 1930s.

After the end of the Prohibition, Guerra, widely known as Don Juan, turned his focus to drug smuggling.

In the 1970s the command shifted to Guerra's nephew, Juan Garcia Abrego. He lead the lucrative business until his arrest and extradition to the US in 1996.

Juan Garcia Abrego is led out of an FBI office after his arrest in 1996. *(Reuters)*

After a series of internal battles Osiel Cardenas took over. As his cartel grew, he created Los Zetas, a new armed wing made up of military defectors.

The two groups were collectively known as The Company.

Los Zetas was designed to protect the Gulf

Juan Nepomuceno Guerra Cárdenas (July 18, 1915 – July 12, 2001) was a Mexican drug lord who founded and led the Gulf Cartel for over 50 years. He is often considered the "godfather" of U.S–Mexico border cartels.[2]

He began his criminal career in the 1930s by smuggling alcohol from Mexico during the Prohibition in the United States. He later diversified to other cross-border smuggling activities. He is the uncle of Juan García Ábrego, his successor in the cartel and once considered Mexico's most-wanted man.

Early life and career [edit]

During the 1930s he began smuggling whisky across the Mexico–United States border through south Texas. Through shrewd political connections he had fostered, Nepomuceno Guerra was able to control all the contraband moving across the Rio Grande. [3] In the 1970s, his nephew Juan García Abrego began utilizing those connections and developed the organization into a drug cartel primarily dedicated to the more lucrative business of smuggling cocaine.[4]

Juan Nepomuceno Guerra

Nepomuceno Guerra pictured on far left

Born	Juan Nepomuceno Guerra Cárdenas July 18. 1915 Matamoros, Tamaulipas, Mexico

amazon — Deliver to Israel — All — Search Amazon

All | Medical Care | Groceries | Best Sellers | Amazon Basics | New Releases | Prime

Customer Review

Oscar G. Abrego

★★★★★ **Jewish History**

Reviewed in the United States on July 7, 2023

Verified Purchase

This book is in one word "Awesome". And should be mandatory to read to any Judeo-Christian believer.

Helpful | Report | Permalink

Customers who viewed items in your browsing history also viewed

amazon — Deliver to Israel — All — Search Amazon

All | Today's Deals | Customer Service | Registry | Gift Cards | Sell

Customer Review

Oscar G. Abrego

★★★★★ **WOW !! What a gem of a book**

Reviewed in the United States on April 18, 2024

I have a lot of positive things to say about the high-level content in this book. It is a great resource for a serious person wanting to learn Biblical Hebrew in-depth. However, it could be somewhat hard for someone without some prior knowledge of the language. Once you have a basic understanding, you can use this book to enhance your knowledge. As a solution B, I recommend "Basics of Biblical Hebrew" by Gary D. Pratico as a secondary resource when starting from scratch.
By getting hold of these two books, you will have all the necessary tools to navigate through the complexities of grammar, which other books tend to make unnecessarily difficult and discouraging. The best part is that you can easily purchase them at a very competitive price on Amazon.

Helpful | Report | Permalink

Beth Israel Lahey Health

« Search Results

Jose A. Abrego, MD

Internal Medicine | Primary Care

Patient Portal | Save Contact

Practice Location(s)

Beth Israel Lahey Health Primary Care - 1000 Broadway
1000 Broadway
Chelsea, MA 02150
Driving Directions

Phone:
617-975-6200
Fax:
617-975-6151

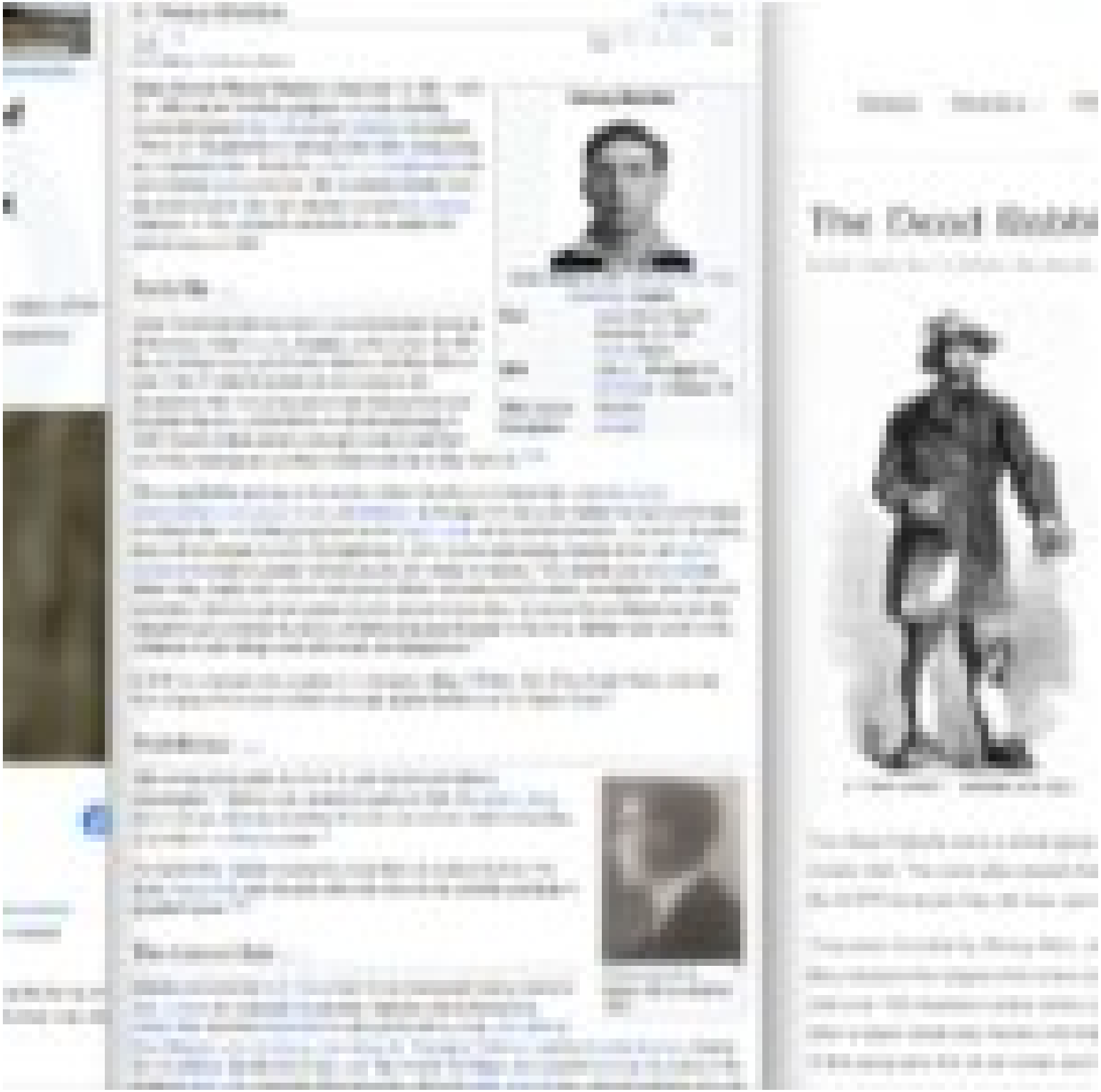

The New York Times

the National Institutes of Health, which paid for the research to develop the artificial heart, ordered investigations. Baylor's report was not made public, and the government's findings cannot be found, spokeswomen for both institutions said.

The furor led Dr. Cooley to resign from Baylor.

The annals of medicine are full of feuds. For example, Dr. Robert C. Gallo, then of the National Cancer Institute in Bethesda, Md., and Dr. Luc Montagnier, of the Pasteur Institute in Paris, battled over credit for the discovery of the AIDS virus. The dispute had to be settled at the highest levels, with a resolution that declared the scientists co-discoverers coming in a joint announcement from President Ronald Reagan and the French prime minister, Jacques Chirac.

Still, the DeBakey-Cooley feud is hard to top, not just for longevity but for the sheer drama of the incident that set it off.

In those days, cardiac surgery was in many ways in its infancy. It was only in 1966 that Dr. DeBakey had been the first to successfully implant a partial artificial heart — a left ventricular assist device — in a patient.

Dr. Denton A. Cooley, top, commandeered an artificial heart from the lab of Dr. Michael E. DeBakey and put it in Haskell Karp. Ralph Morse/Time Life Pictures/Getty Images; Ted Spiegel/Corbis

As Dr. DeBakey, Dr. Cooley and others succeeded in operations that only a rare predecessor had dared to try, the need for a device that could pump for both ventricles — a total artificial heart — became more apparent.

NBC NEWS POLITICS U.S. NEWS WORLD BUSINESS WATCH LIVE

HEALTH NEWS

Pioneering heart surgeon DeBakey dead at 99

SAVE Create your free profile or log in to save this article

July 12, 2008, 5:12 AM CDT / Source: The Associated Press

Dr. Michael DeBakey, the world-famous cardiovascular surgeon who pioneered such now-common procedures as bypass surgery and invented a host of devices to help heart patients, has died. He was 99.

DeBakey died Friday night at The Methodist Hospital in Houston from "natural causes," according to a statement issued early Saturday by Baylor College of Medicine and The Methodist Hospital.

DeBakey counted world leaders among his patients and helped turn Baylor from a provincial school into one of the nation's great medical institutions.

"Dr. DeBakey's reputation brought many people into this institution, and he treated them all: heads of state, entertainers, businessmen and presidents, as well as people with no titles and no means," said Ron Girotto, president of The Methodist Hospital System.

Girotto said the surgeon "has improved the human condition and touched the lives of generations to come."

A lifetime of innovation

While still in medical school in 1932, he invented the roller pump, which became the major component of the heart-lung machine, beginning the era of open-heart surgery. The machine takes over the function of the heart and lungs during surgery.

It was only a start of a lifetime of innovation. The surgical procedures that DeBakey developed once were the wonders of the medical world. Today, they are commonplace procedures in most hospitals.

He also was a pioneer in the effort to develop artificial hearts and heart pumps to assist patients waiting for transplants, and helped create more than 70 surgical instruments.

In early 2006, DeBakey underwent surgery for a damaged aorta – a procedure he had developed.

In a rare interview published later that year, DeBakey gave The New York Times details of the operation, performed when he was 97.

"It is a miracle," DeBakey said. "I really should not be here." He said he at first gambled that his aorta would heal on its own and refused to be admitted to a hospital, and was unresponsive and near death when his doctors and his wife decided to proceed, despite his age. He then spent several months in the hospital

Los Angeles Times LOG IN

TIMES STAFF WRITER

Dr. Michael E. DeBakey, a medical pioneer who was the driving force in developing the field of cardiac surgery, operating on more than 60,000 patients and developing medical technology that saved millions more, has died. He was 99.

DeBakey died Friday at Methodist Hospital in Houston, the Baylor College of Medicine and Methodist Hospital announced, without specifying the cause of death.

In his highly influential career, DeBakey performed the first coronary artery bypass surgery and the first carotid endarterectomy to prevent strokes. He developed the pump that is the key component of the heart-and-lung machines routinely used on patients during heart surgery and an artificial heart now used to keep patients alive while they wait for their own heart to improve.

He also developed the concept of the mobile army surgical hospital -- immortalized in the film

WIRED SUBSCRIBE

Under the supervision of pioneering transplant surgeon Michael DeBakey, doctors perform the first simultaneous, multi-organ transplant procedure.

American heart surgeon Dr. Michael E. DeBakey takes a break from surgery at Methodist Hospital in Houston. ASSOCIATED PRESS / BRETT COOMER

1968: Dr. Michael DeBakey supervises five teams of surgeons in the first simultaneous, multi-organ transplant.

The heart, the lobe of one lung and both kidneys were removed by one team from a 20-year-old woman, the victim of a gunshot wound, and

NEWS

ering heart surgeon DeBakey dead at 99

Los Angeles Times

LOG IN

TIMES STAFF WRITER

Dr. Michael E. DeBakey, a medical pioneer who was the driving force in developing the field of cardiac surgery, operating on more than 60,000 patients and developing medical technology that saved millions more, has died. He was 99.

DeBakey died Friday at Methodist Hospital in Houston, the Baylor College of Medicine and Methodist Hospital announced, without specifying the cause of death.

In his highly influential career, DeBakey performed the first coronary artery bypass surgery and the first carotid endarterectomy to prevent strokes. He developed the pump that is the key component of the heart-and-lung machines routinely used on patients during heart surgery and an artificial heart now used to keep patients alive while they wait for their own heart to improve.

He also developed the concept of the mobile army surgical hospital -- immortalized in the film

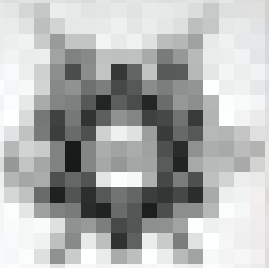

David Barksdale

1 language

Article Talk Read Edit View history Tools

From Wikipedia, the free encyclopedia

David Barksdale (born **Donise David Barksdale**; May 24, 1947 – September 2, 1974), also known as **King David**, was an American gangster and activist from Chicago, Illinois. He was the founder of the Black Disciples. He and Larry Hoover (leader of the Gangster Disciples) decided to merge and create the Black Gangster Disciple Nation. Barksdale was seen as a hero in the black community because he operated a free breakfast program in Englewood to poor children, and he and the Disciples marched with Martin Luther King Jr. in Marquette Park. He was a close friend of Fred Hampton. Barksdale died on September 2, 1974, due to kidney failure, at the age of 27.

David Barksdale	
Born	Donise David Barksdale May 24, 1947 Sallis, Mississippi, U.S.
Died	September 2, 1974 (aged 27) Chicago, Illinois, U.S.
Resting place	Restvale Cemetery, Alsip, Illinois, U.S.
Other names	King David Emperor David David Jones
Known for	Street gang leader (Chicago)
Spouse	Yvonne Yarber (m. 1972–1974)
Children	3

Biography [edit]

Born Donise David Barksdale in Sallis, Mississippi to parents Virginia and Charlie Barksdale, he was the tenth of thirteen children. His family moved to Chicago, Illinois in 1957.

Within three years of arriving, Barksdale had become a notorious gang leader. By 1966, his gang absorbed several others and became known as the Black Disciple Nation. Tensions grew between the Black Disciples and other gangs such as the Black Stone Rangers. In the late 1960s, King David, as he had become known, started to lead the Black Disciples into activism, serving breakfast to school children and marching with Dr. Martin Luther King Jr. in Marquette park during the Chicago Freedom Movement. He

The **Gangster Disciple Nation** (often abbreviated as the **GD**'s; formally, **GDN**), also known as **Growth & Development**, is an African American street and prison gang founded by former rivals David Barksdale and Larry Hoover; in 1968, the two came together to form the **Black Gangster Disciple Nation** (**BGDN**).

Post-1989, following growing tension between the two over declining leadership, the BGDN split into two new factions—Hoover's Gangster Disciple Nation (GDN) and Barksdale's Black Disciple Nation (BDN), respectively. As of 2022, following Hoover's departure, the GDN has no full-time leadership role.[10]

Gangster Disciples	
Founded	1969; 55 years ago (as the Black Gangster Disciple Nation) 1989; 35 years ago (as the Gangster Disciples)
Founder	Larry Hoover David Barksdale (BGDN)
Named after	Supreme Gangsters
Founding location	Chicago, Illinois, U.S.
Years active	1969–present
Territory	Northeastern, Midwestern and Southeastern United States[1][2]
Ethnicity	Primarily African American[3]
Membership (est.)	25,000–50,000+[4]
Leader(s)	Larry Hoover (formerly)
Activities	Drug trafficking, assault, firearms violations, fraud,

History [edit]

The origins of the Gangster Disciples began in Englewood (in Chicago, Illinois's South Side) in 1964, when then 13-year-old Larry 'The King' Hoover joined a small street gang called the 'Supreme Gangsters'. For years, the Supreme Gangsters had an outstanding war with the Black Disciples Nation, led by David Barksdale.[11] In 1969, Hoover and Barksdale agreed to a ceasefire. This resulted in the creation of the Black Gangster Disciple Nation.[12][13] By the early 1970s, the BGDN dominated the Chicago gang scene. Barksdale died of kidney failure in 1974, at the age of 27.[14] Following his death, Hoover assumed full control of the Black Gangster Disciples.

Folks Nation [edit]

See also: Folk Nation

In 1978, the BGDN began to splinter into three distinct factions: Black Gangsters, Black Disciples and Gangster Disciples; however, Hoover (at the time incarcerated on murder charges) prevented it by quickly setting up an alliance of all street and prison gangs in his interest into one family.[15][16]

The alliance consisted of Gangster Disciples, Black Disciples, Satan Disciples, Latin Disciples, Spanish Gangster Disciples, Ambrose, Two-Two Boys, Two-Sixers/Two-Six Boys, Simon City Royals, North Side Insane Popes, La Raza, Spanish Cobras, Imperial Gangsters, Harrison Gents, and the Latin Eagles.

Expansions [edit]

The Gangster Disciples are active in over 100 cities and 50 states, predominantly in the Midwestern and

The Free Encyclopedia

William Barksdale

9 languages

Article Talk Tools

From Wikipedia, the free encyclopedia

For the member of the Virginia Senate, see William P. Barksdale. For the Confederate colonel, see William Barksdale Tabb.

William Barksdale (August 21, 1821 – July 3, 1863) was an American lawyer, newspaper editor, US Representative, and Confederate general in the American Civil War. He served four terms in the U.S. House of Representatives from 1853 to 1861.

A staunch secessionist, he was mortally wounded during the Battle of Gettysburg while he led his brigade's attack on Union forces not far from Cemetery Ridge.

William Barksdale

Member of the U.S. House of Representatives from Mississippi's 3rd district	
In office	March 4, 1855 – January 21, 1861
Preceded by	Otho R. Singleton
Succeeded by	Henry Barry
Member of the U.S. House of Representatives from Mississippi's at-large district	
In office	March 4, 1853 – March 3, 1855
Preceded by	*no at-large seats*
Succeeded by	*3rd Congressional District established*
Personal details	
Born	August 21, 1821 Smyrna, Tennessee
Died	July 3, 1863 (aged 41) Gettysburg, Pennsylvania
Resting place	Greenwood Cemetery Jackson, Mississippi
Political party	Democratic
Profession	Newspaper editor, soldier

Early life [edit]

William Barksdale was born in Smyrna, Tennessee, the son of William Barksdale and Nancy Hervey Lester Barksdale. He was the older brother of Ethelbert Barksdale, who would serve in both the antebellum U.S. Congress and then the Confederate States Congress during the Civil War. He was of English ancestry which came to America during the 1600s.[1]

Barksdale graduated from the University of Nashville and practiced law in Mississippi from the age of 21, but gave up his practice to become the editor of the *Columbus [Mississippi] Democrat*, a pro-slavery newspaper.[2]

He enlisted in the 2nd Mississippi Infantry Regiment and served in the Mexican War as a captain and quartermaster, but often participated in the infantry fighting as well.

Congress [edit]

After the war, he became active in political causes, making a name for himself as an advocate of the Compromise of 1850. His political visibility and recent military service gave him a strong profile for a political

Powered by ShulCloud Login

We are a Warm and Welcoming Conservative Congregation In Pepper Pike, Ohio

B'nai Jeshurun Congregation

CALENDAR STREAMING MEMBERSHIP DONATIONS PHOTOS CONTACT COMMUNICAT

About Us Pray Learn Engage Giv

Mind-Full Shabbat Featuring Dr. Ed Barksdale

Friday, March 29, 2024 • 19 Adar II 5784

6:00 PM - 9:00 PM
B'nai Jeshurun

Register

You must be logged into your ShulCloud account if you are not paying online and plan to mail or drop off your payment later. Please make sure you are logged in to your ShulCloud account. If you are unsure, look in the top right hand corner of the screen and it should say either Log In or Welcome "Your Name." If you need any assistance contact Joscelyn Harris.

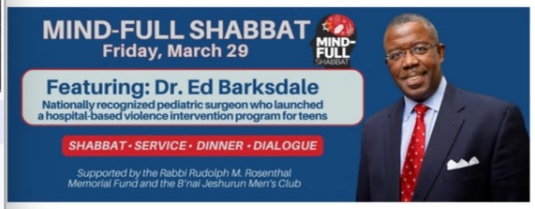

Mind-Full Shabbat Dinner
Friday, March 29
7:00 pm
Antifragility: Working to Build Resilience in the Wake of Tragedy & Violence
Featuring Dr. Ed Barksdale
Nationally recognized pediatric surgeon who launched a hospital-based violence intervention teen program.

Register by March 20 for earlybird
Registration will close on Monday, March 25

Shabbat Service • 6:00 pm
Dinner • 7:00 pm
Speaker with Q&A; • 8:00 pm

Eat and engage at Mind-Full Shabbat, an exciting way to connect with congregants, the community

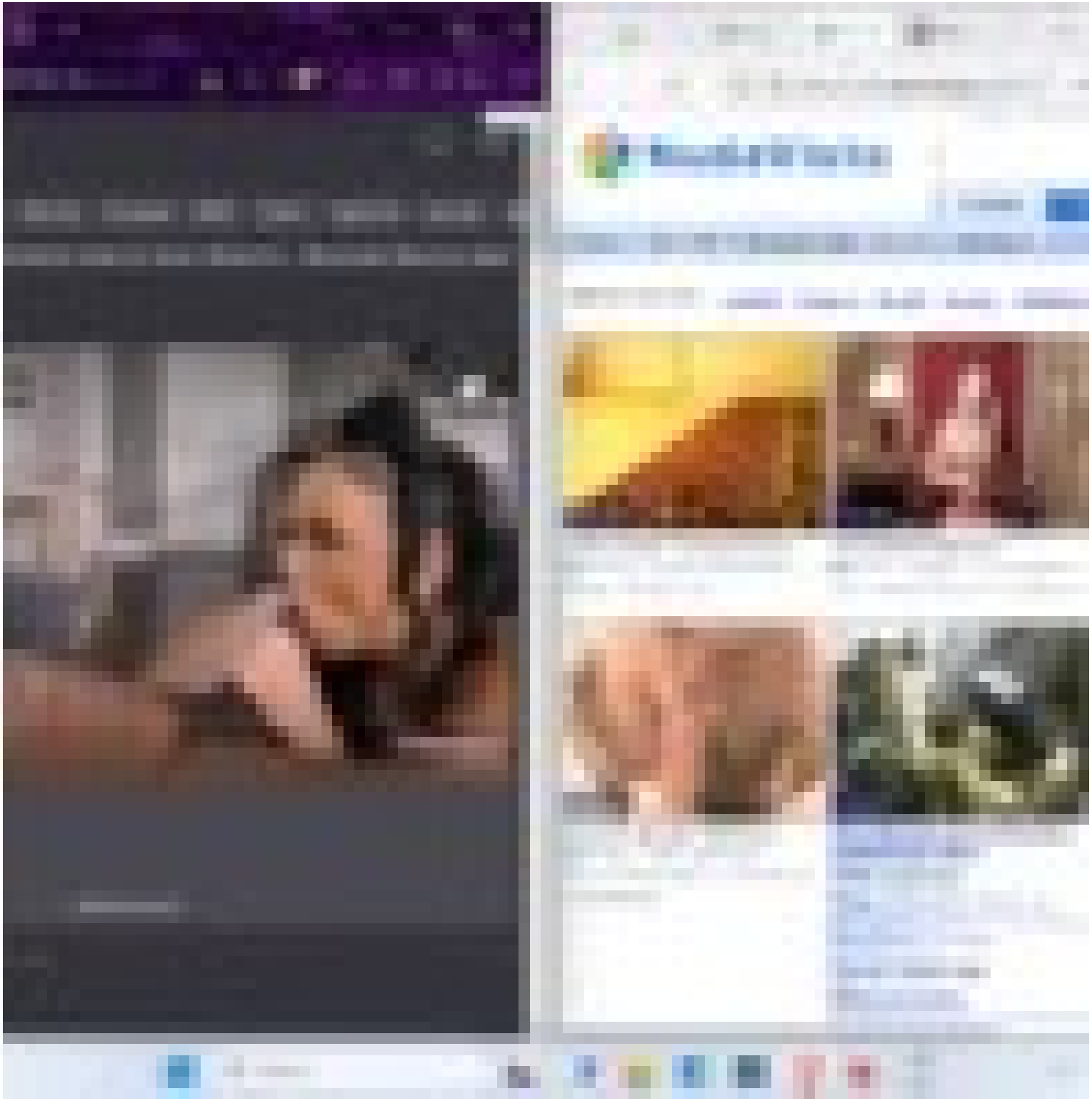

Partner Links:
Learn Hebrew
Shopinisrael.com
Israel Car Rental

THE TIMES OF ISRAEL

Framed

NJ Jewish paper mixes its Guzmans

New Jersey-based Orthodox weekly illustrates Mexican drug lord's capture with photo of comic actor Luis Guzman

BY ARON DÓNZIS | March 6, 2014, 2:01 pm |

Tweet
Email Print Share

Actor-comedian Luis Guzman. (screen capture: YouTube)

NEWSROOM
Email the Newsroom
Facebook
Twitter

John Travolta isn't the only one who has been struggling with name recognition of late.

Get The Times of Israel's Daily Edition by email and never miss our top stories FREE SIGN UP!

In an attempt to cover the capture of Mexican cartel leader Joaquin "El Chapo" Guzman, The Lakewood Shopper, an Orthodox Jewish newspaper based in Lakewood, New Jersey, accidentally used a photograph of Luis Guzman, a popular Puerto Rican-American comedian from New York's Lower East Side, Elite Daily reported.

Guzman is best known for his roles in "Carlito's Way" and "How To Make It In America."

The gaffe was identified by Malei Rikud on Twitter and was well received by

THE TIMES OF
CURRENT TOP ST

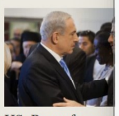

US: Peace framew
recognize Israel a
state

BY ELIE LESHEM |

→ Newfound Jewish roots gave
with Israel
→ The key to Mideast peace, ne
world
→ Israeli recognition demand s
debate

How did Ha
this mess?
BY DAVID HORO

Disloyalty d
BY MARISSA NE

Ukraine lead
agree on des
crisis
BY MAX DELAN

Britons will
preemptive
MP says
BY DAVID HORO

adzerk tracking image

shiva The resource for Jewish mourning

LEARN PLAN SEND

Shiva Plans > Find and Contribute to a Shiva > In Loving Memory of Raphael Cardenas

BACK

In Loving Memory of

Raphael Cardenas

December 7th, 2019 - June 2nd, 2022

CHICAGO JEWISH FUNERALS
The way it should be.

OBITUARY

Raphael Cardenas, beloved son of Marina Ross and Henry Cardenas. Adored grandson of Diana Balzak, Darren Ross, Victorino Cardenas and Ruth Leticia Vazquez. Cherished nephew of Sonia Balzak. His loss is deeply felt by many other extended family and friends. Graveside service Tuesday, 11 AM, at Shalom Memorial Park (Section XII Mt. Zion), 1700 W. Rand Rd., Arlington Heights, IL 60004. In lieu of flowers memorials in his name may made to Ann & Robert H. Lurie Children's Hospital of Chicago, 225 East Chicago Avenue, Chicago, Illinois 60611, www.luriechildrens.org, 312.227.7500. Arrangements by Chicago Jewish Funerals - Skokie Chapel, 847.229.8822, www.cjfinfo.com.

Arrangements by Chicago Jewish Funerals.
www.chicagojewishfunerals.com

Send Shiva Meals

Express your condolences and provide comfort with sympathy baskets and meals

Plant a Tree in Israel

Honor and commemorate loved ones by planting trees i Israel. Learn More

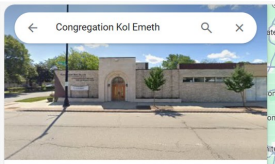

Congregation Kol Emeth

Congregation Kol Emeth
4.7 ★★★★★ (7)
Conservative synagogue · ♿

Overview Reviews About

Directions Save Nearby Send to phone Share

4435 Oakton St, Skokie, IL 60076
Open · Closes 4 PM
kolemethskokie.org
(847) 673-3370
27G6+C7 Skokie, Illinois
LGBTQ+ friendly

Photos & videos

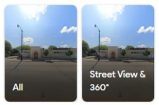

All
Street View & 360°

Review summary

5
4
3
2
1

4.7
★★★★★
7 reviews

Write a review

Reviews Sort

Cesar Guillen
52 reviews · 1 photo
★★★★★ 2 years ago
Beautiful congregation, and great members, plus The Rabbi is awesome. This is the ideal place for peace.

1 Share

Yehudah Bernath
705 reviews · 341 photos

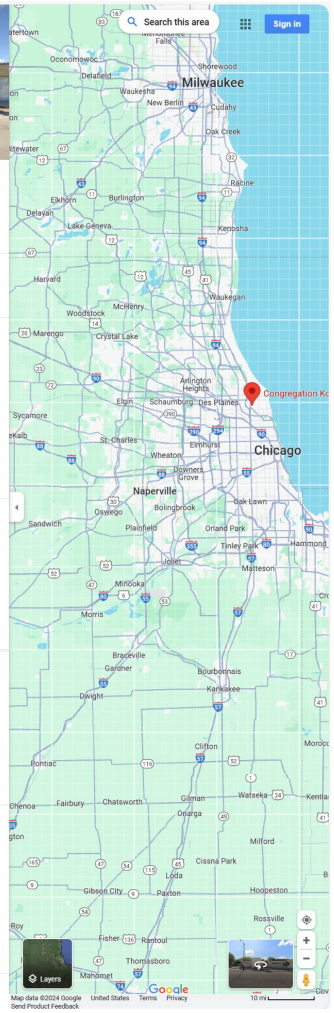

THE TIMES OF ISRAEL
NJ Jewish paper mourn its Guatemala
shiva
Raphael Cardenas
4.7

THE TIMES OF ISRAEL

Partner Links:
Learn Hebrew
Shopinisrael.com
Israel Car Rental

Home > Jewish Times

Framed

NJ Jewish paper mixes its Guzmans

New Jersey-based Orthodox weekly illustrates Mexican drug lord's capture with photo of comic actor Luis Guzman

BY ARON DÓNZIS | March 6, 2014, 2:01 pm |

Tweet Email Print Share

Actor-comedian Luis Guzman. (screen capture: YouTube)

NEWSROOM
Email the Newsroom
Facebook
Twitter

John Travolta isn't the only one who has been struggling with name recognition of late.

Get The Times of Israel's Daily Edition by email and never miss our top stories FREE SIGN UP!

In an attempt to cover the capture of Mexican cartel leader Joaquin "El Chapo" Guzman, The Lakewood Shopper, an Orthodox Jewish newspaper based in Lakewood, New Jersey, accidentally used a photograph of Luis Guzman, a popular Puerto Rican-American comedian from New York's Lower East Side, Elite Daily reported.

Guzman is best known for his roles in "Carlito's Way" and "How To Make It In America."

The gaffe was identified by Malei Rikud on Twitter and was well received by

THE TIMES OF
CURRENT TOP ST

US: Peace framew
recognize Israel a
state

BY ELIE LESHEM |

Newfound Jewish roots gave
with Israel
The key to Mideast peace, ne
world
Israeli recognition demand s
debate

How did Ha
this mess?
BY DAVID HORO

Disloyalty d
BY MARISSA ME

Ukraine lead
agree on des
crisis
BY MAX DELANY

Britons will
preemptive
MP says
BY DAVID HORO

adzerk tracking image

Find a Jewish Funeral Home

shiva The resource for Jewish mourning

LEARN PLAN SEND

Shiva Plans > Find and Contribute to a Shiva > In Loving Memory of Raphael Cardenas

BACK

In Loving Memory of

Raphael Cardenas

December 7th, 2019 - June 2nd, 2022

CHICAGO JEWISH FUNERALS
The way it should be.

OBITUARY

Raphael Cardenas, beloved son of Marina Ross and Henry Cardenas. Adored grandson of Diana Balzak, Darren Ross, Victorino Cardenas and Ruth Leticia Vazquez. Cherished nephew of Sonia Balzak. His loss is deeply felt by many other extended family and friends. Graveside service Tuesday, 11 AM, at Shalom Memorial Park (Section XII Mt. Zion), 1700 W. Rand Rd., Arlington Heights, IL 60004. In lieu of flowers memorials in his name may made to Ann & Robert H. Lurie Children's Hospital of Chicago, 225 East Chicago Avenue, Chicago, Illinois 60611, www.luriechildrens.org, 312.227.7500. Arrangements by Chicago Jewish Funerals - Skokie Chapel, 847.229.8822, www.cjfinfo.com.

Arrangements by Chicago Jewish Funerals.
www.chicagojewishfunerals.com

Send Shiva Meals

Express your condolences and provide comfort with sympathy baskets and meals

Plant a Tree in Israel

Honor and commemorate loved ones by planting trees in Israel. Learn More

Congregation Kol Emeth

Congregation Kol Emeth
4.7 ★★★★★ (7)
Conservative synagogue · ♿

Overview Reviews About

Directions Save Nearby Send to phone Share

4435 Oakton St, Skokie, IL 60076
Open · Closes 4PM
kolemethskokie.org
(847) 673-3370
27G6+C7 Skokie, Illinois
LGBTQ+ friendly

Photos & videos

Review summary

5
4
3
2
1

4.7
★★★★★
7 reviews

Write a review

Reviews Sort

Cesar Guillen
52 reviews · 1 photo
★★★★★ 2 years ago
Beautiful congregation, and great members, plus The Rabbi is awesome. This is the ideal place for peace.

1 Share

Yehudah Bernath
705 reviews · 341 photos

Search this area Sign in

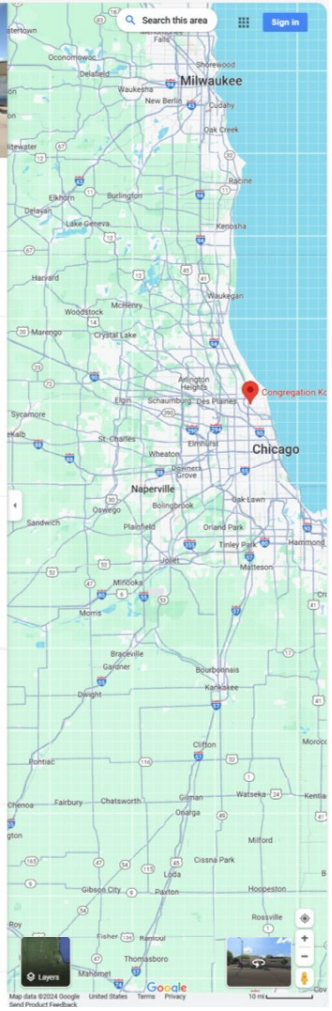

Nemesio Oseguera Cervantes

8 languages

Article Talk Tools

From Wikipedia, the free encyclopedia

In this Spanish name, the first or paternal surname is Oseguera *and the second or maternal family name is* Cervantes.

Nemesio Rubén Oseguera Cervantes (Latin American Spanish: [neˈmesio oseˈɣera serˈβantes]; born 17 July 1966, or 17 July 1964), commonly referred to by his alias **El Mencho** ([elˈmentʃo]), is a Mexican drug lord and leader of the Jalisco New Generation Cartel (CJNG), an organized crime group based in Jalisco. He is the most-wanted person in Mexico and one of the most-wanted in the U.S. The US government, as well as the Mexican government, is offering $10 million and $30 million respectively for information leading to his arrest.

He is wanted for drug trafficking, organized crime involvement, and undocumented possession of firearms. El Mencho is allegedly responsible for coordinating global drug trafficking operations. Under his command, the CJNG became one of Mexico's leading criminal organizations.

Born into poverty in Mexico, El Mencho grew avocados and dropped out of primary school before immigrating illegally to the U.S. in the 1980s. After being arrested several times, he was deported to Mexico in the early 1990s and worked for the Milenio Cartel.[2] He eventually climbed to the top of the criminal organization and founded the CJNG after several of his bosses were arrested or killed.

His notoriety is also a result of his aggressive leadership and sensationalist acts of violence against both rival criminal groups and Mexican security forces alike. These attacks brought him increased government attention and an extensive manhunt. Security forces suspect he is hiding in the rural terrains of Jalisco, Michoacán, Nayarit, and/or Colima, and is guarded by mercenaries with former military training.

Nemesio Rubén Oseguera Cervantes

Born	17 July 1966 (age 57) Aguililla, Michoacán, Mexico
Other names	*El Mencho* *El Mata Zetas*[a] *Don Nemesio* *El Señor de los Gallos*[b]
Employer	Jalisco New Generation Cartel
Predecessor	Ignacio Coronel Villarreal
Criminal status	Wanted
Spouse	Rosalinda González Valencia (m. 1996; div. 2018)[c][1]
Children	4, including Rubén Oseguera González
Relatives	Abigael González Valencia (brother-in-law)

Notes

Bounty: US$10 million offered from the U.S. government; MXN$30 million offered from Mexico's Office of the General Prosecutor (PGR).

In February 2022 unconfirmed reports began to surface stating that El Mencho had died from respiratory arrest while undergoing treatment in a private hospital in Guadalajara.[3]

However, U.S. Drug Enforcement Administration agent Kyle Mori, who heads the search for El Mencho, denied rumors of his death in an interview he gave to KFI AM's in March 2023.[4]

Early life [edit]

Nemesio Oseguera Cervantes was born in July 1964 or 1966 in the rural community of Culotitlán in Aguililla, Michoacán, Mexico.[d][5][6] His first name is cited as "Rubén" and/or "Nemesio".[5][9] He has

Jalisco New Generation Cartel

16 languages

Article Talk Tools

From Wikipedia, the free encyclopedia

The **Jalisco New Generation Cartel** (Spanish: *Cártel de Jalisco Nueva Generación*) or **CJNG**,[39][40][41][42] is a Mexican criminal syndicate, based in Jalisco and headed by Nemesio Oseguera Cervantes ("El Mencho").[43] The cartel has been characterized by extreme violence and public relations campaigns.[4] Though the CJNG is known for diversifying into various criminal rackets, drug trafficking (primarily cocaine and methamphetamine) remains its most profitable activity.[6][4] The cartel has been noted for cannibalizing some victims during the training of new sicarios or members, as well as using drones[7][44][27] and rocket-propelled grenades to attack enemies.[45]

CJNG started in 2009 as one of the splits of the Milenio Cartel, the other being La Resistencia. CJNG defeated La Resistencia and took control of Millenio's smuggling networks. CJNG expanded its operation network from coast to coast in six months, making it one of the criminal groups with the greatest operating capacity by 2012.[46][47] Following emergence of the cartel, homicides, kidnappings and discoveries of mass graves spiked in Jalisco.[4] By 2018, the CJNG was believed to have over 100 methamphetamine labs throughout Mexico. Based on average street value, its trade could net upwards of $8 billion for cocaine and $4.6 billion for crystal meth each year.[6][48][49][50][51][52][53][34] The CJNG are fighting the Nueva Plaza Cartel for control of Guadalajara; La Unión Tepito for Mexico City; Los Viagras and La Familia Michoacana for the states of Michoacán and Guerrero; Los Zetas in the states of Veracruz and Puebla; Cártel del Noreste in Zacatecas; the Sinaloa Cartel in Baja California, Sonora,[54] Ciudad Juárez, Zacatecas and Chiapas; as well as the Santa Rosa de Lima Cartel in Guanajuato.[55] They have an alliance with the Cártel del Golfo in Zacatecas and La Línea in Juárez.[20]

CJNG is considered by the Mexican government to be one of the most dangerous criminal organizations in Mexico[26] and second most powerful drug cartel after the Sinaloa Cartel.[56] CJNG is heavily militarized and more violent than other criminal organizations. It has a special operations group for specific types of warfare.[57] Its hitman training program is strict and

Jalisco Cartel

Cártel Jalisco Nueva Generación

Logo of the Jalisco New Generation Cartel

Founded	31 August 2009
Founder	Nemesio Oseguera Cervantes, Emilio Alejandro Pulido Salazar, Martin Arzola Ortega, and Erick Valencia Salazar[1]
Founding location	Guadalajara, Jalisco, México[2][3]
Years active	2009–present[2][4]
Territory	**Mexico:** Jalisco, Nayarit, Michoacan, Colima, Guanajuato, Zacatecas, Aguascalientes, Puebla, Baja California, Baja California Sur, Chihuahua, Sonora, Veracruz, Tamaulipas, Estado de Mexico, Mexico City, Tabasco, Guerrero, Chiapas, Tlaxcala, Querétaro, Hidalgo, **United States:** California, New York, Oregon, Illinois, Texas, Georgia, Florida, Washington **Australia:** Victoria, New South Wale **South America:** Colombia, Ecuador, Peru, Brazil, Venezuela, Chile, Bolivia, Paraguay, Guyana, Argentina, Uruguay **Europe:** France, United Kingdom, Balkans, Italy, Spain
Ethnicity	Hispanic
Membership	20,000-50,000 (suspected)[citation needed]

Rabbi Yochanan Salazar

Traveling Sofer

Rabbi Yochanan Salazar is a master sofer (scribe), educator and lecturer. Born in Ecuador, South America, he moved to the US as a teen. Before becoming a scribe he studied in Hudson College and later attended NJIT where he majored in electronics engineering and public speaking. While in college he met his wife Hanna, together they moved to Florida where they now live with their six children.

He received his rabbinic ordination in 2004 from Rabbi Daniel Channen in Beit Shemesh, Israel. In Miami, Rabbi Salazar studied art of Safrut as an apprentice under Rabbi's Druin at **Sofer On Site**. After years of training he received his ordination as a Sofer from Rabbi Eliyahu Ben Hayyim the Head of Sephardic studies at Yeshiva University in New York.
With his expert and gifted talent for precise and accurate Torah repair work, he now heads the Torah Restoration Department of **Sofer On Site**. He often travels around the country restoring Torahs on site, while educating communities on the proper techniques of Torah care.

Rabbi Levi Selwyn

Traveling Sofer

Rabbi Levi Selwyn was born in London, England where he attended the local Jewish schoo
He then continued his studies at the Yeshivah Gedolah in Hampstead. At the age of 18 he

is Salazar.

Érick Valencia Salazar (Spanish pronunciation: [ˈerik βaˈlensja salaˈsar]; born 11 March 1977 or 19 November 1982), commonly referred to by his alias **El 85**, is a Mexican drug lord and high-ranking leader of the Nueva Plaza Cartel.[1][2][3] He previously served as a high-ranking leader of the Jalisco New Generation Cartel (CJNG), a criminal group based in Jalisco. The Mexican Army suspects he was responsible for supervising the CJNG's cocaine and ephedrine delivery shipments from Colombia and China to Mexico, and for coordinating attacks against rival groups like La Resistencia and Los Zetas in the 2010s. Before leading the CJNG, Valencia reportedly held a leadership role within the Milenio Cartel, the predecessor group where the CJNG originated from. When several of his superiors were arrested and/or killed, Valencia and several others from the Milenio Cartel reportedly formed the CJNG.

On 3 March 2012, the Mexican Army arrested Valencia in Zapopan, Jalisco. The arrest triggered a series of coordinated attacks carried out by the CJNG to try to rescue Valencia. Throughout the states of Jalisco and Michoacán, the CJNG hijacked 25 vehicles and set them on fire across multiple highways. Three people were killed and sixteen suspects were arrested. On 27 December 2017, Valencia was released from prison after a judge concluded there were violations in his due process and because of insufficient

Érick Valencia Salazar

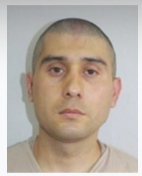

Born	11 March 1977 (age 47) or 19 November 1982 (age 41) Guadalajara, Jalisco, Mexico
Other names	El 85
Employers	Nueva Plaza Cartel Jalisco New Generation Cartel

Ellen Cervantes	Finance Vice President	**Meredith Fox**	**Zena Step**
Cheri Mayman	Development Vice President	**Dr. Robert Gelb**	
Jessica Docter	Recording Secretary		
Leah Kuluva	Immediate Past President		
Miriam Carroll	Past President's Council Representative		

Shomrei Torah Synagogue
7353 Valley Circle Boulevard
West Hills, CA 91304

Main Office:
(818) 854-7650

Mailing List
E-Newsletter Sign Up

About Shomrei Torah
› About Us
› Membership
› Education
› Worship
› Social Action

Shabbat @ STS
More Shabbat Information

DAILY MINYAN
Monday - Friday: 8:00 AM
Monday - Thursday: 7:15 PM
Sunday : 9:00 AM

Jalisco New Generation Cartel

Article Talk

From Wikipedia, the free encyclopedia

The Jalisco New Generation Cartel (Spanish: Cártel de Jalisco Nueva Generación or CJNG) is a Mexican criminal syndicate, based in Jalisco and headed by Nemesio Oseguera Cervantes ("El Mencho").[1] The cartel has been characterized by extreme violence and public relations campaigns.[2] Though the CJNG is known for diversifying into various criminal rackets, drug trafficking (primarily cocaine and methamphetamine) remains its most profitable activity.[3][4] The cartel has been noted for case-basing some victims during the training of new sicarios or members as well as using drones[5][6][7] and rocket-propelled grenades to attack enemies.[8]

CJNG started in 2009 as one of the splits of the Milenio Cartel, the other being La Resistencia. CJNG defeated La Resistencia and took control of Milenio's smuggling networks. CJNG expanded its operation network from coast to coast in six months, making it one of the criminal groups with the greatest operating capacity by 2012.[9][10] Following emergence of the cartel, homicides, kidnappings and discoveries of mass graves spiked in Jalisco.[11] By 2018, the CJNG was believed to have over 100 methamphetamine laboratories throughout Mexico. Based on average street values, its trade could net upwards of $6 billion for cocaine and $4.5 billion for crystal meth each year.[12][13][14][15][16] The CJNG are fighting the Sinaloa Cartel for control of Guadalajara, La Unión Tepitec for Mexico City, Los Viagras and La Familia Michoacana for the states of Michoacán and Guerrero, Los Zetas in the states of Veracruz and Puebla, Cártel del Noroeste in Zacatecas, the Sinaloa Cartel in Baja California, Sonora,[17] Ciudad Juárez, Zacatecas and Chiapas, as well as the Santa Rosa de Lima Cartel in Guanajuato.[18] They have an alliance with the Cártel del Golfo in Zacatecas and La Línea in Juárez.[19]

CJNG is considered by the Mexican government to be one of the most dangerous criminal organizations in Mexico[20] and second-most powerful drug cartel after the Sinaloa Cartel.[21] CJNG is heavily armed and more violent than other criminal organizations. It has a special operations group for specific types of warfare[22] its fighter training program is strict and

Jalisco Cartel

Cártel Jalisco Nueva Generación

CJNG

Logo of the Jalisco New Generation Cartel

Founded	31 August 2009
Founder	Nemesio Oseguera Cervantes, Erick Valencia Salazar, Pablo Lopez Ortiga, and Erick Valencia Salazar[23]
Founding location	Guadalajara, Jalisco, Mexico[24]
Years active	2009–present[25]
Territory	**Mexico:** Jalisco, Nayarit, Michoacán, Colima, Guanajuato, Zacatecas, Aguascalientes, Puebla, Baja California, Baja California Sur, Chihuahua, Sonora, Veracruz, Tamaulipas, Estado de México, Mexico City, Morelos, Guerrero, Oaxaca, Yucatán, Quintana Roo, Hidalgo, **United States:** California, New York, Oregon, Illinois, Texas, Georgia, Florida, Washington, **Australia:** Victoria, New South Wales, **South America:** Colombia, Ecuador, Peru, Brazil, Venezuela, Chile, Bolivia, Paraguay, Guyana, Argentina, Uruguay, **Europe:** France, United Kingdom, Belgium, Italy, Spain
Ethnicity	Hispanic
Membership	20,000-40,000 (estimated)[26]

Erick Valencia Salazar (Spanish pronunciation: [ˈeɾik ɡaˈlaθ ...]; born November 1982), commonly referred to by his alias El 85, is a Mexican ... of the Nueva Plaza Cartel.[1][2] He previously served as a high-ranking member of the Jalisco New Generation Cartel (CJNG), a criminal group based in Jalisco. The ... responsible for supervising the CJNG's cocaine and methamphetamine ... Chile to Mexico, and for coordinating attacks against rival groups ... (2016). Before leading the CJNG, Valencia reportedly held a ... predecessor group where the CJNG originated from. Others seen ... killed, Valencia and several others from the Milenio Cartel became ...

On 3 March 2012, the Mexican Army arrested Valencia in Zapopan ... of coordinated attacks carried out by the CJNG in by Nuevo León ... and Michoacán, the CJNG hijacked 35 vehicles and set them on fire ... people were killed and sixteen suspects were arrested. On 27 Ge... from prison after a judge concluded there were irregularities in his ...

Rabbi Yochanan Salazar

Traveling Sofer

Rabbi Yochanan Salazar is a traveling sofer (scribe) ... South America, he moved to the US as a child. Both ... Chicago and later attended U.C. where he major... speaking. While in college he met his wife Marina, ... now live with their 4 children.

He worked his way through yeshiva in [illegible] ... in Miami, Florida (Chassan Torah of Sofer as an ... Bible. After years of laboring he received his ordination ... the merit of Rav Yaakov Israel Weinberg ... with his expertise and gifted talent for preparing and ... Torah. Presently he is Sofer for Sofer for Sofer. He ... Torahs as well, while educating instructors on the ...

Rabbi
Trave

Erick Valencia Salazar (Spanish pronunciation: [ˈeɾik ...]; born November 1982), commonly referred to by his alias El 85, is a Mexican ... of the Nueva Plaza Cartel.[1][2] He previously served as a high-ranking member of the Jalisco New Generation Cartel (CJNG), a criminal group based in Jalisco. The ... responsible for supervising the CJNG's cocaine and methamphetamine ... Chile to Mexico, and for coordinating attacks against rival groups ... (2016). Before leading the CJNG, Valencia reportedly held a ... predecessor group where the CJNG originated from. Others seen ... killed, Valencia and several others from the Milenio Cartel became ...

On 3 March 2012, the Mexican Army arrested Valencia in Zapopan ... of coordinated attacks carried out by the CJNG in by Nuevo León ... and Michoacán, the CJNG hijacked 35 vehicles and set them on fire ... people were killed and sixteen suspects were arrested. On 27 Ge... from prison after a judge concluded there were irregularities in his ...

Nemesio Oseguera Cervantes

8 languages

Article Talk Tools

From Wikipedia, the free encyclopedia

In this Spanish name, the first or paternal surname is Oseguera and the second or maternal family name is Cervantes.

Nemesio Rubén Oseguera Cervantes (Latin American Spanish: [ne'mesio ose'yera ser'βantes]; born 17 July 1966, or 17 July 1964), commonly referred to by his alias **El Mencho** ([el 'mentʃo]), is a Mexican drug lord and leader of the Jalisco New Generation Cartel (CJNG), an organized crime group based in Jalisco. He is the most-wanted person in Mexico and one of the most-wanted in the U.S. The US government, as well as the Mexican government, is offering $10 million and $30 million respectively for information leading to his arrest.

He is wanted for drug trafficking, organized crime involvement, and undocumented possession of firearms. El Mencho is allegedly responsible for coordinating global drug trafficking operations. Under his command, the CJNG became one of Mexico's leading criminal organizations.

Born into poverty in Mexico, El Mencho grew avocados and dropped out of primary school before immigrating illegally to the U.S. in the 1980s. After being arrested several times, he was deported to Mexico in the early 1990s and worked for the Milenio Cartel.[7] He eventually climbed to the top of the criminal organization and founded the CJNG after several of his bosses were arrested or killed.

His notoriety is also a result of his aggressive leadership and sensationalist acts of violence against both rival criminal groups and Mexican security forces alike. These attacks brought him increased government attention and an extensive manhunt. Security forces suspect he is hiding in the rural terrains of Jalisco, Michoacán, Nayarit, and/or Colima, and is guarded by mercenaries with former military training.

Nemesio Rubén Oseguera Cervantes

Born	17 July 1966 (age 57) Apatzingán, Michoacán, Mexico
Other names	*El Mencho* *El Más Zetas*[4] *Don Nemesio* *El Señor de los Gallos*[5]
Employer	Jalisco New Generation Cartel
Predecessor	Ignacio Coronel Villarreal
Criminal status	Wanted
Spouse	Rosalinda González Valencia (m. 1996; div. 2018)[6][7]
Children	4, including Rubén Oseguera González
Relatives	Abigael González Valencia (brother-in-law)

Notes

Bounty: US$10 million offered from the U.S. government; MXN$30 million offered from Mexico's Office of the General Prosecutor (PGR).

In February 2022 unconfirmed reports began to surface stating that El Mencho had died from respiratory arrest while undergoing treatment in a private hospital in Guadalajara.[8]

However, U.S. Drug Enforcement Administration agent Kyle Mori, who heads the search for El Mencho, denied rumors of his death in an interview he gave to KFI AM's in March 2023.[9]

Early life [edit]

Nemesio Oseguera Cervantes was born in July 1964 or 1966 in the rural community of Culoitán in

Jalisco New Generation Cartel

14 languages

Article Talk Tools

From Wikipedia, the free encyclopedia

The **Jalisco New Generation Cartel** (Spanish: *Cártel de Jalisco Nueva Generación*) or **CJNG**,[38][40][41][42] is a Mexican criminal syndicate, based in Jalisco and headed by Nemesio Oseguera Cervantes ("El Mencho").[43] The cartel has been characterized by extreme violence and public relations campaigns.[4] Though the CJNG is known for diversifying into various criminal rackets, drug trafficking (primarily cocaine and methamphetamine) remains its most profitable activity.[44] The cartel has been noted for cannibalizing some victims during the training of new sicarios or members, as well as using drones[7][44][27] and rocket-propelled grenades to attack enemies.[45]

CJNG started in 2009 as one of the splits of the Milenio Cartel, the other being La Resistencia. CJNG defeated La Resistencia and took control of Milenio's smuggling networks. CJNG expanded its operation network from coast to coast in six months, making it one of the criminal groups with the greatest operating capacity by 2012.[46][47] Following emergence of the cartel, homicides, kidnappings and discoveries of mass graves spiked in Jalisco.[4] By 2018, the CJNG was believed to have over 100 methamphetamine labs throughout Mexico. Based on average street value, its trade could net upwards of $8 billion for cocaine and $4.6 billion for crystal meth each year.[48][49][50][51][52][53][54] The CJNG are fighting the Nueva Plaza Cartel for control of Guadalajara; La Unión Tepito for Mexico City; Los Viagras and La Familia Michoacana for the states of Michoacán and Guerrero; Los Zetas in the states of Veracruz and Puebla; Cártel del Noreste in Zacatecas; the Sinaloa Cartel in Baja California, Sonora,[55] Ciudad Juárez, Zacatecas and Chiapas; as well as the Santa Rosa de Lima Cartel in Guanajuato.[56] They have an alliance with the Cártel del Golfo in Zacatecas and La Línea in Juárez.[20]

CJNG is considered by the Mexican government to be one of the most dangerous criminal organizations in Mexico[26] and second most powerful drug cartel after the Sinaloa Cartel.[58] CJNG is heavily militarized and more violent than other criminal organizations. It has a special operations group for specific types of warfare.[57] Its hitman training program is strict and

Jalisco Cartel

Cártel Jalisco Nueva Generación

Logo of the Jalisco New Generation Cartel

Founded	31 August 2009
Founder	Nemesio Oseguera Cervantes, Emilio Alejandro Pulido Salazar, Martín Acosta Ortega, and Erick Valencia Salazar[1]
Founding location	Guadalajara, Jalisco, Mexico[2][3]
Years active	2009–present[3][4]
Territory	**Mexico:** Jalisco, Nayarit, Michoacán, Colima, Guanajuato, Zacatecas, Aguascalientes, Puebla, Baja California, Baja California Sur, Chihuahua, Sonora, Veracruz, Tamaulipas, Estado de México, Mexico City, Tabasco, Guerrero, Chiapas, Tlaxcala, Querétaro, Hidalgo, **United States:** California, New York, Oregon, Illinois, Texas, Georgia, Florida, Washington **Australia:** Victoria, New South Wales **South America:** Colombia, Ecuador, Peru, Brazil, Venezuela, Chile, Bolivia, Paraguay, Guyana, Argentina, Uruguay **Europe:** France, United Kingdom, Balkans, Italy, Spain
Ethnicity	Hispanic
Membership	20,000-50,000 (suspected)[citation needed]

Rabbi Yochanan Salazar

Traveling Sofer

Rabbi Yochanan Salazar is a master sofer (scribe), educator and lecturer. Born in Ecuador, South America, he moved to the US as a teen. Before becoming a scribe he studied in Hudson College and later attended NJIT where he majored in electronics engineering and public speaking. While in college he met his wife Hanna, together they moved to Florida where they now live with their six children.

He received his rabbinic ordination in 2004 from Rabbi Daniel Channen in Beit Shemesh, Israel. In Miami, Rabbi Salazar studied art of Soffut as an apprentice under Rabbi's Drori at **Sofer On Site**. After years of training he received his ordination as a Sofer from Rabbi Eliyahu Ben Hayim the Head of Sephardic studies at Yeshiva University in New York.
With his expert and gifted talent for precise and accurate Torah repair work, he now heads the Torah Restoration Department of **Sofer On Site**. He often travels around the country restoring Torahs on site, while educating communities on the proper techniques of Torah care.

Rabbi Levi Selwyn

Traveling Sofer

Rabbi Levi Selwyn was born in London, England where he attended the local Jewish school. He then continued his studies at the Yeshivah Gedolah in Hampstead. At the age of 18 he

is Salazar

Erick Valencia Salazar (Spanish pronunciation: [ˈerik βaˈlensja salaˈsar]; born 11 March 1977 or 19 November 1982), commonly referred to by his alias **El 85**, is a Mexican drug lord and high-ranking leader of the Nueva Plaza Cartel.[1][2][3] He previously served as a high-ranking leader of the Jalisco New Generation Cartel (CJNG), a criminal group based in Jalisco. The Mexican Army suspects he was responsible for supervising the CJNG's cocaine and ephedrine delivery shipments from Colombia and China to Mexico, and for coordinating attacks against rival groups like La Resistencia and Los Zetas in the 2010s. Before leading the CJNG, Valencia reportedly held a leadership role within the Milenio Cartel, the predecessor group where the CJNG originated from. When several of his superiors were arrested and/or killed, Valencia and several others from the Milenio Cartel reportedly formed the CJNG.

On 3 March 2012, the Mexican Army arrested Valencia in Zapopan, Jalisco. The arrest triggered a series of coordinated attacks carried out by the CJNG to try to rescue Valencia. Throughout the states of Jalisco and Michoacán, the CJNG hijacked 25 vehicles and set them on fire across multiple highways. Three people were killed and sixteen suspects were arrested. On 27 December 2017, Valencia was released from prison after a judge concluded there were violations in his due process and because of insufficient

Erick Valencia Salazar

Born	11 March 1977 (age 47) or 19 November 1982 (age 41) Guadalajara, Jalisco, Mexico
Other names	El 85
Employers	Nueva Plaza Cartel Jalisco New Generation Cartel

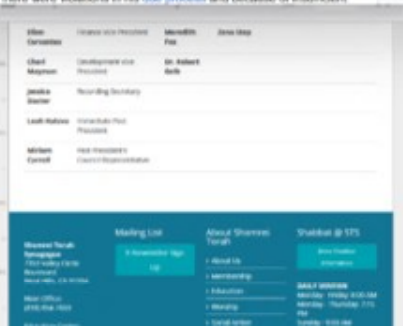

Governor | General Assembly | Courts | Elected Officials | State Agencies

Allowable Characters

Entity Details

THIS IS NOT A STATEMENT OF GOOD STANDING

File Number:	6277903	Incorporation Date / Formation Date:	1/9/2017 (mm/dd/yyyy)
Entity Name:	CHATURBATE, LLC		
Entity Kind:	Limited Liability Company	Entity Type:	General
Residency:	Domestic	State:	DELAWARE

REGISTERED AGENT INFORMATION

Name:	NATIONAL REGISTERED AGENTS, INC.		
Address:	1209 ORANGE STREET		
City:	WILMINGTON	County:	New Castle
State:	DE	Postal Code:	19801
Phone:	302-658-7581		

Additional Information is available for a fee. You can retrieve Status for a fee of $10.00 or more detailed information including current franchise tax assessment, current filing history and more for a fee of $20.00.

Would you like ○ Status ○ Status,Tax & History Information

Submit

View Search Results | New Entity Search

ag to take you to the help area

t this site | contact us | translate | delaware.gov

https://icis.corp.delaware.gov/eCor...c.aspx#REGISTERED AGENT INFORMATION

whitepages Menu

1-302-658-7581

Who owns the Phone Number

(302) 658-7581

LOW SPAM RISK

Landline Last updated Feb 2024

Monitor

Registered to: Coby L Ringgenberg

Coby Lynn Ringgenberg • Coby Lynn Coswell • Coby Lynn Caswell

Other names for Coby

40s

Management (Check only one)

5. THE LIMITED LIABILITY COMPANY WILL BE MANAGED BY:

- [x] ONE MANAGER
- [ ] MORE THAN ONE MANAGER
- [ ] ALL LIMITED LIABILITY COMPANY MEMBER(S)

Additional Information

6. ADDITIONAL INFORMATION SET FORTH ON THE ATTACHED PAGES, IF ANY, IS INCORPORATED HEREIN BY THIS REFERENCE AND MADE A PART OF THIS CERTIFICATE.

Execution

7. I DECLARE I AM THE PERSON WHO EXECUTED THIS INSTRUMENT, WHICH EXECUTION IS MY ACT AND DEED.

4/21/2011
DATE

SIGNATURE OF ORGANIZER

Jason Zimmerman
TYPE OR PRINT NAME OF ORGANIZER

LLC-1 (REV 04/2010) APPROVED BY SECRETARY OF STATE

YouTube Sign in

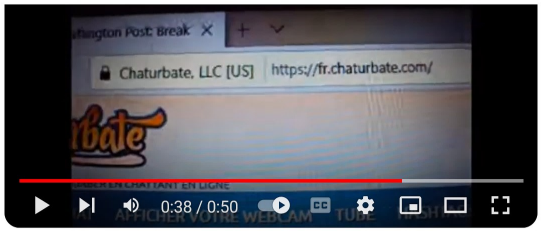

HIGHWEBMEDIA CHATURBATE JASON ZIMMERMAN

Marc Abigmess
41 subscribers

Subscribe 0 Share

257 views Oct 4, 2019

Mark Text
CHATURBATE

Mark Image

Mark Image Description
The mark consists of the word "Chaturbate" written in a cursive font with an underline.

Internation Registration Number
86808048

Mark Type
Illustration: Drawing or design which also includes word(s)/ letter(s)/number(s)

Mark Form
image

Status
REGISTERED

Url
http://tsdr.uspto.gov/ #caseNumber=86808048&caseSearchType=US_APPLICATION&caseType=DEFAULT&searchType=statusSearch

Holder Name
Multi Media, LLC

Holder Address
23615 El Toro Rd #X344, Lake Forrest, CA, 92630

Correspondent Name
JASON A. FISCHER

Correspondent Address
RANDAZZA LEGAL GROUP 2 SOUTH BISCAYNE BLVD. SUITE 2600 MIAMI, FL 33131

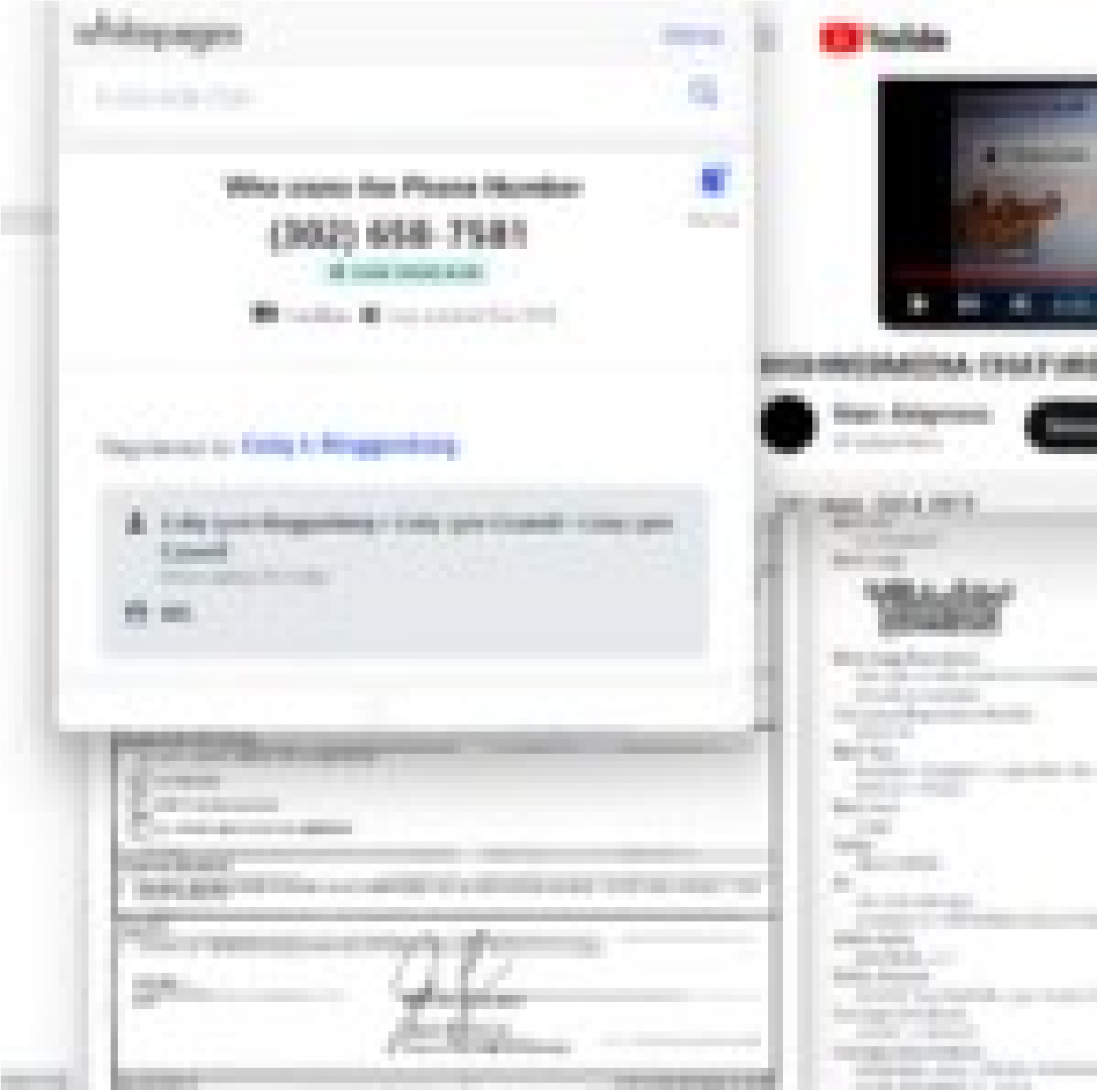
Who owns the Phone Number
(302) 658-7581

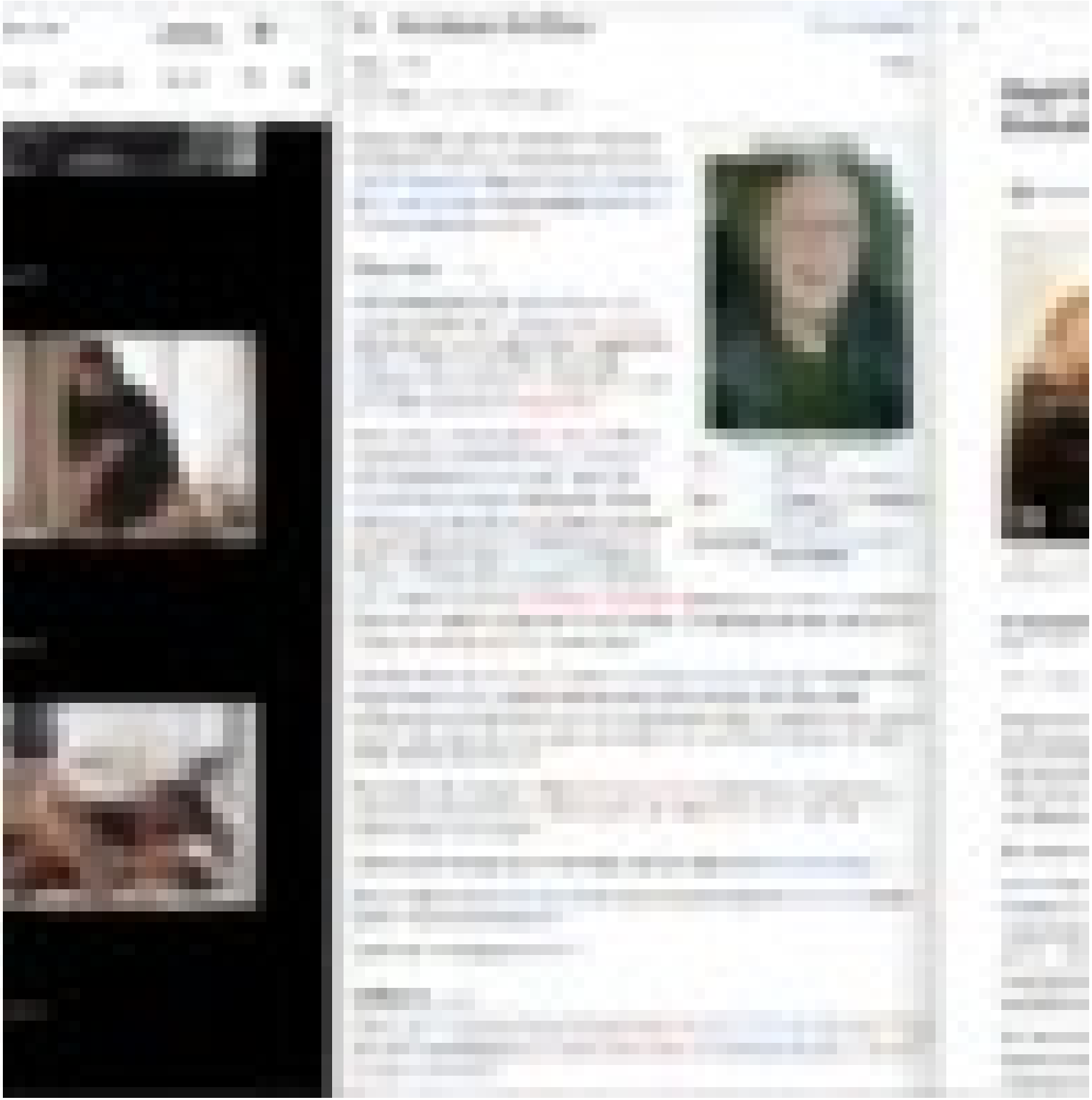

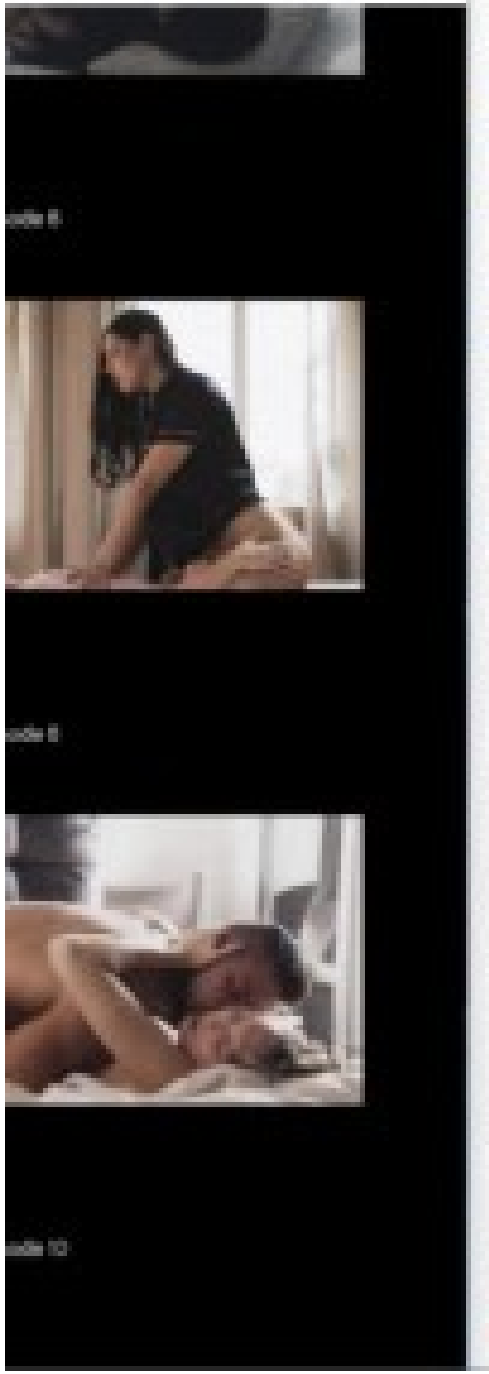

Avraham Heffner

From Wikipedia, the free encyclopedia

Avraham Heffner (Hebrew: אברהם הפנר; 7 May 1935 – 19 September 2014) was an Israeli film and television director, screenwriter, author and Professor Emeritus at the Tel Aviv University. He was a recipient of the Ophir Award for lifetime achievements.

Avraham Heffner

Heffner in Tel Aviv, October 2006

Born	7 May 1935 Haifa, Mandatory Palestine
Died	19 September 2014 (aged 79) Tel Aviv, Israel
Occupations	Film director, screenwriter, author, lecturer

Biography [edit]

Heffner graduated from the Hebrew Reali School in Haifa and served in the IDF with the Nahal Army Band. After his IDF service, he studied French literature at the Sorbonne, Paris. His love for the cinema began, according to him, at the age of 17. He began his career as an actor (in Uri Zohar's Hor Baumacha).

His first movie as director was Sene Dover (1967), an adaptation of a short story by Simone de Beauvoir, which won him the Silver Lion Award at the 1969 Venice Film Festival. In the 1980s and the 1990s he was among the Israeli directors creating more personal and social films in the "New Sensitivity" genre, films that were influenced from the Avant-garde-European cinema. The most significant example for these type of films is Heffner's first feature, *But Where is Daniel Allen?*, which he wrote and directed. *But Where is Daniel Allen?*, Heffner's most important and famous film, is considered by film critics and Israeli film researchers to be the best Israeli movie of all time.

Two other films of his, Avec Claire (1979) and Laura Adler's Last Love Affair, are considered to be a eulogy to the old Yiddish speakers, European Jews who live in Israel. *Avec Claire*, a semi-autobiographical film about Heffner's own family, tells the story of three Poland born aunts in Israel, who are looking after their young nieces. *Laura Adler's Last Love Affair* is a eulogy to the Israeli Yiddish theater and its old actors.

The television film he created in 1988, Kvish Hama'avir (Street Country, Street Hero), is a cynical look at the ever-changing State of Israel of the 1980s and the Zionist myths, which in Heffner's opinion, are now gone.

Heffner lectured for many years on filmmaking and screenwriting at the Tel Aviv University.[citation needed]

In 2004, Heffner won the Ophir Award for his life time of achievements in Israeli Cinema. His films are held at the Jewish film archives.[citation]

Heffner died on 19 September 2014.[citation]

Influence [edit]

Heffner was a screenwriting lecturer in the mid-1970s at the Tel Aviv University, and influenced many well-known Israeli filmmakers such as Eitan Green, Renen Schorr, Ari Folman, Hagai Levi, Shmuelik Roy and Doron Kopatchinski.

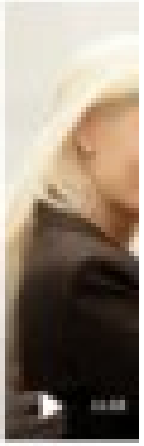

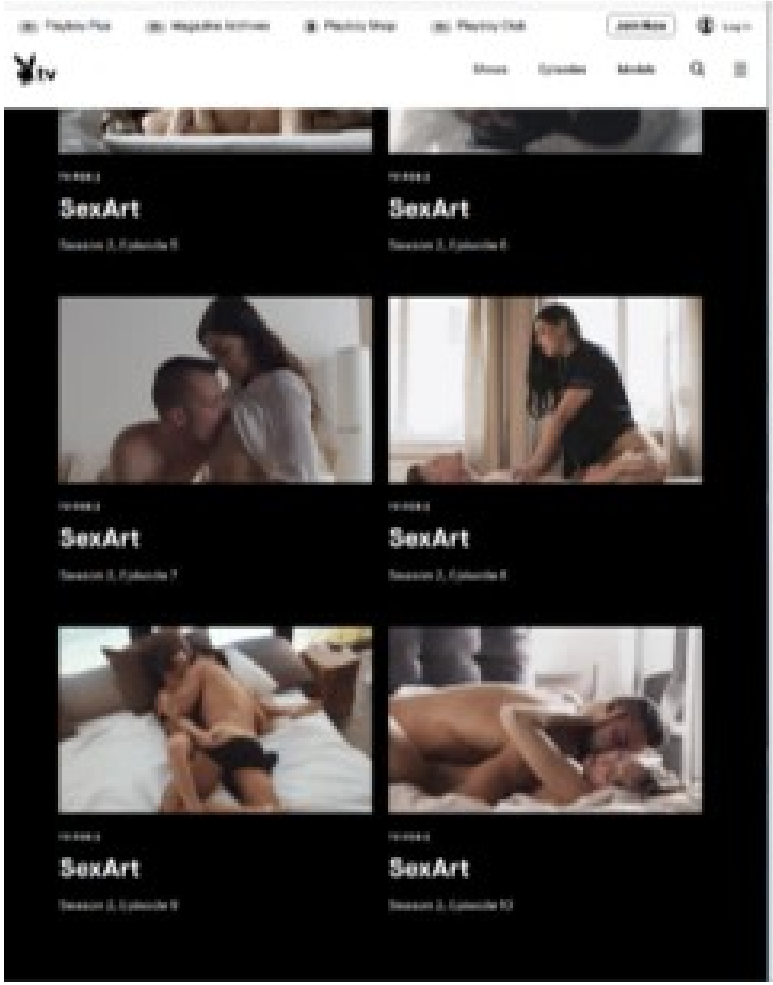
tv
SexArt
SexArt
SexArt
SexArt
SexArt
SexArt

Avraham Heffner
Biography
Influence

The New York Times
Hugh Hefner, Who Built the Playboy Empire and Embodied It, Dies at 91

Playboy Plus | Magazine Archives | Playboy Shop | Playboy Club | Join Now | Log In

tv

Shows | Episodes | Models

TV FOR 2

SexArt

Season 2, Episode 5

TV FOR 2

SexArt

Season 2, Episode 6

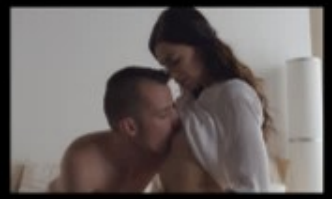

TV FOR 2

SexArt

Season 2, Episode 7

TV FOR 2

SexArt

Season 2, Episode 8

TV FOR 2

SexArt

Season 2, Episode 9

TV FOR 2

SexArt

Season 2, Episode 10

Avraham Heffner

4 languages

Article | Talk | Tools

From Wikipedia, the free encyclopedia

Avraham Heffner (Hebrew: אברהם הפנר; 7 May 1935 – 19 September 2014) was an Israeli film and television director, screenwriter, author and Professor Emeritus at the Tel-Aviv University. He was a recipient of the Ophir Award for lifetime achievements.

Avraham Heffner

Heffner in Tel-Aviv, October 2009

Born	7 May 1935 Haifa, Mandatory Palestine
Died	19 September 2014 (aged 79) Tel Aviv, Israel
Occupation(s)	Film director, screenwriter, author, lecturer

Biography [edit]

Heffner graduated from the Hebrew Reali School in Haifa and served in the IDF with the Nahal Army Band. After his IDF service, he studied French literature at the Sorbonne, Paris. His love for the cinema began, according to him, at the age of 17. He began his career as an actor (in Uri Zohar's *Hor BaLevana*).

His first movie as director was *Slow Down* (1967), an adaptation of a short story by Simone de Beauvoir, which won him the Silver Lion Award at the 1969 Venice Film Festival. In the 1960s and the 1970s he was among the Israeli directors creating more personal and social films (in the "New Sensitivity" genre), films that were influenced from the Avant-garde-European cinema. The most significant example for these type of films is Heffner's first feature, *But Where is Daniel Wax?*, which he wrote and directed. *But Where is Daniel Wax?*, Heffner's most important and famous film, is considered by film critics and Israeli film researchers to be the best Israeli movie of all time.

Two other films of his, *Aunt Clara* (1977) and *Laura Adler's Last Love Affair*, are considered to be a eulogy to the old Yiddish speakers, European Jews who live in Israel. *Aunt Clara*, a semi-autobiographical film about Heffner's own family, tells the story of three Poland-born aunts in Israel, who are looking after their young nieces. *Laura Adler's Last Love Affair* is a eulogy to the Israeli Yiddish theater and its old actors.

The television film he created in 1998, *Eretz Klana, Ish Gadol* [*Small Country, Great Man*], is a cynical look at the ever-changing State of Israel of the 1990s and the Zionist myths, which in Heffner's opinion, are now gone.

Heffner lectured for many years on filmmaking and screenwriting at the Tel Aviv University.[1][2]

In 2004, Heffner won the Ophir Award for his life-time of achievements in Israeli Cinema. His films are held at the Jewish film archives.[3]

Heffner died on 19 September 2014.[4][5]

Influence [edit]

Heffner was a screenwriting lecturer in the mid-1970s at the Tel Aviv University, and influenced many well-known Israeli filmmakers such as Eitan Green, Renen Shor, Ari Folman, Hagai Levi, Menashe Noy and Dover Kosashvili.

The New York Times

Hugh Hefner, Who Built the Playboy Empire and Embodied It, Dies at 91

Share full article | 833

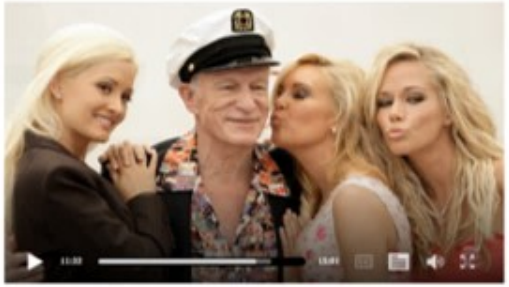

In 2008, the founder of the Playboy empire sat down with The New York Times to talk about his influences, his well-publicized lifestyle and his labor of love. Lucy Nicholson/Reuters

By Laura Mansnerus

Sept. 27, 2017

Leer en español · 阅读简体中文版 · 閱讀繁體中文版

Hugh Hefner, who created Playboy magazine and spun it into a media and entertainment-industry giant — all the while, as its very public avatar, squiring attractive young women (and sometimes marrying them) well into his 80s — died on Wednesday at his home, the Playboy Mansion, in the Holmby Hills area of Los Angeles. He was 91.

His death was announced by Playboy Enterprises.

Hefner the man and Playboy the brand were inseparable. Both advertised themselves as emblems of the sexual revolution, an escape from American priggishness and wider social intolerance. Both were derided over the years — as vulgar, as adolescent, as exploitative and finally as anachronistic. But Mr. Hefner was a stunning success from the moment he emerged in the early 1950s. His timing was perfect.

He was compared to Jay Gatsby, Citizen Kane and Walt Disney, but Mr. Hefner was his own production. He repeatedly likened his life to a romantic movie; it starred an ageless sophisticate in silk pajamas and

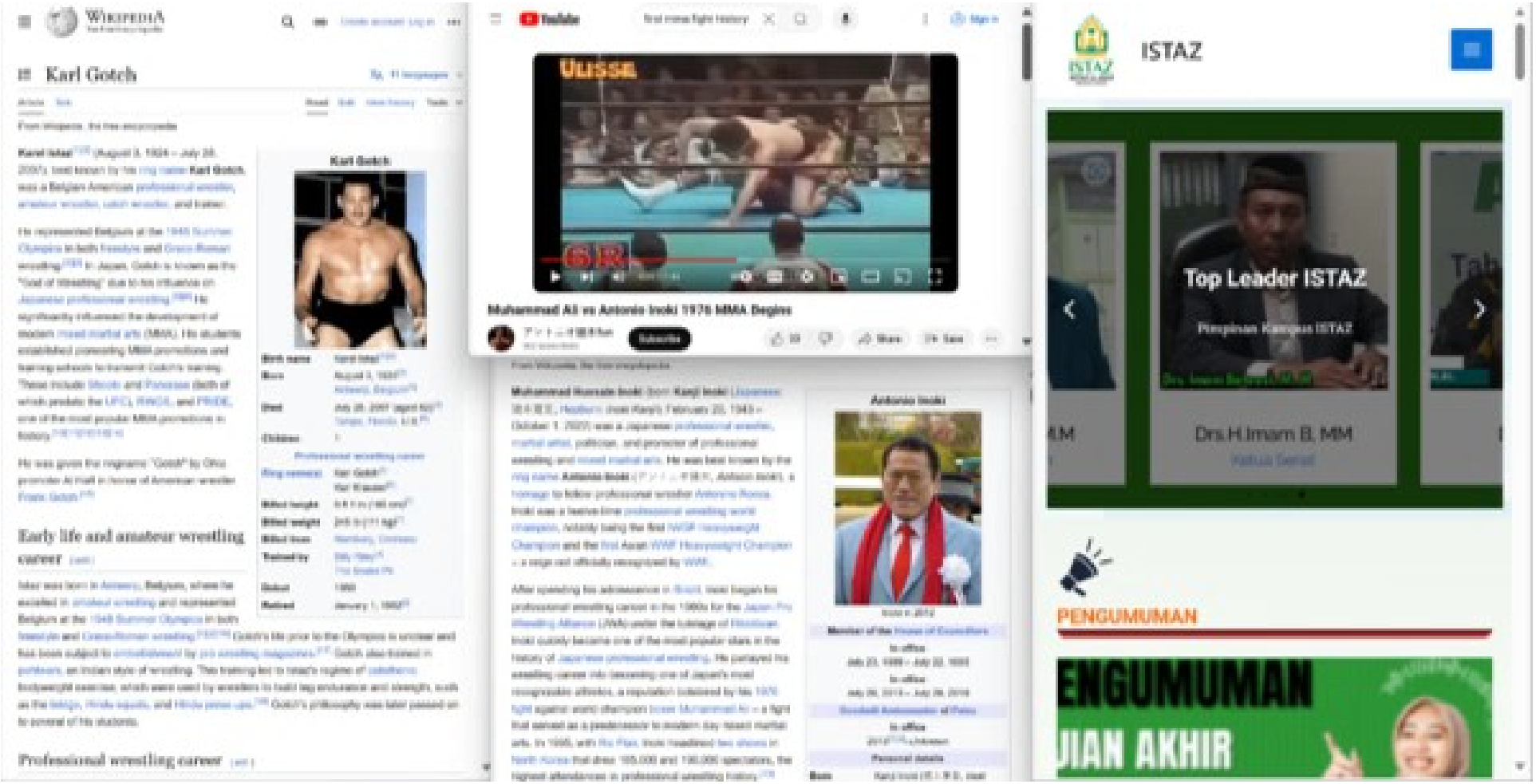
Karl Gotch
Early life and amateur wrestling career
Professional wrestling career
Muhammad Ali vs Antonio Inoki 1976 MMA Begins
Antonio Inoki
ISTAZ
Top Leader ISTAZ
Drs.H.Imam B, MM
PENGUMUMAN
ENGUMUMAN
UIAN AKHIR

Shoot wrestling

7 languages

Article Talk Read Edit View history Tools

From Wikipedia, the free encyclopedia

This article **needs additional citations for verification**. Please help improve this article by adding citations to reliable sources. Unsourced material may be challenged and removed.
Find sources: "Shoot wrestling" – news · newspapers · books · scholar · JSTOR *(February 2019)* *(Learn how and when to remove this message)*

Shoot wrestling is a Japanese hybrid grappling style and combat sport. Shoot wrestling incorporates techniques from various wrestling, submission grappling, kickboxing and karate styles. It was particularly inspired and influenced by catch wrestling, a form of wrestling with submissions that was the predominant style of professional wrestling in the 19th and early 20th century, at the time a competitive sport and not yet predetermined.[1]

Shoot wrestling

Focus	Grappling
Country of origin	Japan
Famous practitioners	Satoru Sayama, Yuki Nakai, Yorinaga Nakamura, Kazuo Yamazaki, Kazushi Sakuraba, Kiyoshi Tamura, Tsuyoshi Kosaka, Volk Han, Ken Shamrock, Masakatsu Funaki, Daisuke Nakamura
Parenthood	Catch wrestling, freestyle wrestling, Greco-Roman wrestling, judo, karate, Muay Thai, sambo
Descendant arts	Shootfighting, shootboxing, mixed martial arts
Olympic sport	No

Shoot wrestling originated in Japan's professional wrestling circuit (*puroresu*) of the 1970s, particularly stemming from the influence of wrestlers Karl Gotch and all who had an enduring popularity in Japan due to their serious submission wrestling style. Professional wrestlers of that era attempted to use more realistic or even "full contact" moves in their matches to increase their excitement, diminishing or eschewing the theatrical elements and acrobatics, looking more similar to an actual, unscripted fight. The name "shoot wrestling" comes from the professional wrestling term "shoot", which refers to any unscripted occurrence within a scripted wrestling event.[2]

The first wave of shoot wrestlers were students of Antonio Inoki and Karl Gotch from New Japan Pro-Wrestling (NJPW), two wrestlers which already were advocates of a stiffer and more realistic wrestling style. Their students left NJPW to form the Universal Wrestling Federation (UWF) in 1984, pioneering in the new style.[3]

Shoot wrestling was popular in Japan from the 1980s until the mid-1990s, fading from popularity due the demise of the leading shoot-style promotion UWFi in 1996 and the simultaneous rise of mixed martial arts (MMA) in Japan. Most shoot wrestlers started to migrate to MMA or back to more theatrical forms of professional wrestling.[3][4] Shoot wrestling had a considerable influence on the sport of mixed martial arts.

Prior to the emergence of the current sport of shoot wrestling, the term was commonly used in the professional wrestling business, particularly in the United Kingdom, as a synonym for the sport of catch wrestling.[5] Shoot wrestling can be used to describe a range of hybrid fighting systems such as shootfighting, shoot boxing and the styles of mixed martial arts done in the Shooto, Pancrase and RINGS promotions. Organizations, promotions and gyms with origins in shoot wrestling are referred as the "U-Kei".

History [edit]

Shootfighting

4 languages

Article Talk Read Edit View history Tools

From Wikipedia, the free encyclopedia

This article includes a list of general references, but **it lacks sufficient corresponding inline citations**. Please help to improve this article by introducing more precise citations.
(August 2022) *(Learn how and when to remove this message)*

Shootfighting is a martial art and combat sport, with competitions governed by the International Shootfighting Association (ISFA). It incorporates techniques from a multitude of traditional martial arts, the most principal of these being wrestling and kenpo.

Shootfighting

Focus	Hybrid (Combat Sport & Street Combat)
Country of origin	Japan
Famous practitioners	Alexander Gustafsson (UFC) Evan Tanner (UFC) Frank Shamrock (Strikeforce) Jake Shields (PFL) Kazushi Sakuraba (UFC) Ken Shamrock (Pancrase) Kyoji Horiguchi (Rizin FF) Takanori Gomi (Shooto)
Parenthood	Catch Wrestling, Shoot Wrestling, American Kenpo, Judo, Boxing, Kickboxing, Karate, Muay Thai, Jujutsu, Brazilian Jiu Jitsu[1]
Olympic sport	No

Shootfighting was previously used synonymously with mixed martial arts competitions in Japan, as opposed to shoot-style professional wrestling competitions. The term has been retired from common usage because it became a registered trademark of Bart Vale, who uses it to describe his hybrid fighting system derived from shoot wrestling. However, it is still sometimes used colloquially.

Examples which were once considered shootfighting styles, tournaments or organizations are Pancrase, Fighting Network RINGS, and Shooto, where many fighters still considered themselves to be *shootfighters*. Ken Shamrock is possibly the most recognisable shoot fighter, as it was the discipline he used during the early days of the UFC.

History [edit]

Shootfighting's use as a synonym for mixed martial arts had its genesis in the 1970s, when Karl Gotch taught a group of Japanese professional wrestlers catch wrestling techniques, called "*hooking*" or "*shooting*". In 1976, one of these pro-wrestlers, Antonio Inoki, hosted a series of matches against practitioners of other martial arts; most of these were "worked" (predetermined), but one particular high-profile one was against Muhammad Ali, which was in fact a shoot. This led to an increased interest in real and effective technique, and eventually led to the creation of shoot wrestling, with some shoot-style professional wrestling organizations hosting legitimate mixed martial arts bouts, called "*shoots*". Interest grew in the 1990s, and certain shoot-style organizations like Shooto, Pancrase and RINGS evolved into

muslim.sg

22 Jun 2024
15 Zulhijjah 1445H

16:38 Subuh

Ask An Ustaz or Ustazah Questions Through Anonymous Chat With MYSAFESPACE

With MYSAFESPACE, you can conveniently and anonymously ask your religious queries from the comfort of your homes.

by Alia Fatin Binte Abdullah

Alia Abdullah is the editor-in-chief of Muslim.Sg. In 2021, she won the Exemplary Skillsfuture @ Public Service Award, a national award that recognises individuals who constantly upgrade their competencies. A law graduate and digital media specialist, Alia is an exceptional writer whose work has been featured in Young Women in Leadership Dialogue's (YWILD) Commemorative Book "Unprecedented - To the Beat of Her Own Drum" and on platforms such as Mvslim and The Muslim Vibe. Alia lived and worked in Saudi Arabia for 2 years. She is now based in Singapore.

2023-03-22 • 4 min read

As a Muslim living in Singapore, we understand that having a safe space to ask questions to *asatizah* (religious teachers) is crucial for your personal and spiritual development.

First, a safe space allows you to freely ask questions without fear of judgment or discrimination. This is important because sometimes, you may hesitate to ask questions you think may be sensitive or controversial.

Second, having access to knowledgeable asatizah who can provide guidance and answer your questions is essential in helping you understand and navigate your faith. They can provide valuable insights and help clarify any confusion or doubts you may have, which can deepen your understanding of Islam and strengthen your faith.

Furthermore, a safe space for Muslim youth to ask questions to asatizah can foster a sense of community and belonging. Knowing that you have a support system of trusted scholars who can provide guidance and support can be comforting, especially when living as a minority in a multiracial and multireligious country like Singapore.

18+ Playboy Plus | 18+ Magazine Archives | Playboy Shop | 18+ Playboy Club | Join Now | Log In

.tv

Shows | Episodes | Models

TV FOR 2

SexArt

Season 2, Episode 5

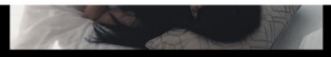

TV FOR 2

SexArt

Season 2, Episode 6

TV FOR 2

SexArt

Season 2, Episode 7

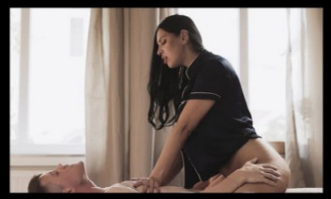

TV FOR 2

SexArt

Season 2, Episode 8

TV FOR 2

SexArt

Season 2, Episode 9

TV FOR 2

SexART

Season 2, Episode 10

Avraham Heffner

4 languages

Article | Talk | Tools

From Wikipedia, the free encyclopedia

Avraham Heffner (Hebrew: אברהם הפנר; 7 May 1935 – 19 September 2014) was an Israeli film and television director, screenwriter, author and Professor Emeritus at the Tel-Aviv University. He was a recipient of the Ophir Award for lifetime achievements.

Avraham Heffner

Heffner in Tel-Aviv, October 2009

Born	7 May 1935 Haifa, Mandatory Palestine
Died	19 September 2014 (aged 79) Tel Aviv, Israel
Occupation(s)	Film director, screenwriter, author, lecturer

Biography [edit]

Heffner graduated from the Hebrew Reali School in Haifa and served in the IDF with the Nahal Army Band. After his IDF service, he studied French literature at the Sorbonne, Paris. His love for the cinema began, according to him, at the age of 17. He began his career as an actor (in Uri Zohar's *Hor BaLevana*).

His first movie as director was *Slow Down* (1967), an adaptation of a short story by Simone de Beauvoir, which won him the Silver Lion Award at the 1969 Venice Film Festival. In the 1960s and the 1970s he was among the Israeli directors creating more personal and social films (in the "New Sensitivity" genre), films that were influenced from the Avant-garde-European cinema. The most significant example for these type of films is Heffner's first feature, *But Where Is Daniel Wax?*, which he wrote and directed. *But Where Is Daniel Wax?*, Heffner's most important and famous film, is considered by film critics and Israeli film researchers to be the best Israeli movie of all time.

Two other films of his, *Aunt Clara* (1977) and *Laura Adler's Last Love Affair*, are considered to be a eulogy to the old Yiddish speakers, European Jews who live in Israel. *Aunt Clara*, a semi-autobiographical film about Heffner's own family, tells the story of three Poland-born aunts in Israel, who are looking after their young nieces. *Laura Adler's Last Love Affair* is a eulogy to the Israeli Yiddish theater and its old actors.

The television film he created in 1998, *Eretz Ktana, Ish Gadol* [*Small Country, Great Man*], is a cynical look at the ever-changing State of Israel of the 1990s and the Zionist myths, which in Heffner's opinion, are now gone.

Heffner lectured for many years on filmmaking and screenwriting at the Tel Aviv University.[1][2]

In 2004, Heffner won the Ophir Award for his life-time of achievements in Israeli Cinema. His films are held at the Jewish film archives.[3]

Heffner died on 19 September 2014.[4][5]

Influence [edit]

Heffner was a screenwriting lecturer in the mid-1970s at the Tel Aviv University, and influenced many well-known Israeli filmmakers such as Eitan Green, Renen Shor, Ari Folman, Hagai Levi, Menashe Noy and Dover Kosashvili.

The New York Times

Hugh Hefner, Who Built the Playboy Empire and Embodied It, Dies at 91

Share full article | 633

In 2008, the founder of the Playboy empire sat down with The New York Times to talk about his influences, his well-publicized lifestyle and his labor of love. Lucy Nicholson/Reuters

By Laura Mansnerus

Sept. 27, 2017

Leer en español · 阅读简体中文版 · 閱讀繁體中文版

Hugh Hefner, who created Playboy magazine and spun it into a media and entertainment-industry giant — all the while, as its very public avatar, squiring attractive young women (and sometimes marrying them) well into his 80s — died on Wednesday at his home, the Playboy Mansion, in the Holmby Hills area of Los Angeles. He was 91.

His death was announced by Playboy Enterprises.

Hefner the man and Playboy the brand were inseparable. Both advertised themselves as emblems of the sexual revolution, an escape from American priggishness and wider social intolerance. Both were derided over the years — as vulgar, as adolescent, as exploitative and finally as anachronistic. But Mr. Hefner was a stunning success from the moment he emerged in the early 1950s. His timing was perfect.

He was compared to Jay Gatsby, Citizen Kane and Walt Disney, but Mr. Hefner was his own production. He repeatedly likened his life to a romantic movie; it starred an ageless sophisticate in silk pajamas and

Hugh Hefner, leader of the sexual revolution, dies at 91

Remembering Hugh Hefner: American icon of sex

er of the sexual
dies at 91

NEWSPAPER ADS

Buy Local

CLASSIFIED

Johnstown Magazine

Trending Recipes

Most Popular

Visit our news resources and events page to stay up to date on ways to come together or catch up on recent meetings and events.

Robert and Jane Raum
Georgette Bennett and Leonard Polonsky
Wilma Biondo and Yosef Rinnon
Shirley Bigelsen
Jeannie Blaustein and Peter Bokor
Stacy Bolton
Edward Brill and Michele Levin
Brad Ruskin and Susan Brooks
Anonymous
Rodney Cohen and Sheryl Green
Deborah Colson and Mark Diker
Elizabeth and Jay Cooper
Ellen Corenswet and John Morgan
Marvin Davis and Adonna Karasick
Carol and Andrew Dikman
Rise Demson and John Hallsberg
Barbara and Eric Dubkin
Alisa and Daniel Doctoroff
Rochelle Elingin
Christopher and Kai Falkenberg
Alex Federman and Tamar Kotz
Jeffrey and Michelle Feig
Michael Feldberg and Ruth Lazarus
Carl and Judith (z"l) Feiserfeld
Debra Fine and Martin Schneider
Donald Fishbein
Barbara and Joseph Friedman
Ray Gardner
Michael Gertzman and Carole Balin
Jeffrey and Laurie Goldberger
Sally Gottesman
Vicki Cross and Jonathan Levine
Amy and Ronald Guttman
Elaine Heffner

PBS NEWS HOUR

Remo
mogu

Leave you

By – PBS

Transcrip

Playboy
First pu
face of
feminis
legacy
of Colu

Hugh Hefner, leader of the sexual revolution, dies at 91

NEWSPAPER ADS

Buy Local

Trending Recipes

Most Popular

Robert and Janet Baum
Georgette Bennett and Leonard Pulowsky
Vilma Bondo and Yosef Hamer
Shirley Bragner
Jeannie Brauskin and Peter Grace
Stacy Bolton
Edward Grill and Michele Levin
Brad Rankin and Susan Brooks
Anonymous
Rodney Cohen and Sheryl Green
Deborah Cohen and Mark Diker
Elizabeth and Jay Cooper
Ellen Cronovum and John Morgan
Marvin Davis and Adriana Karawski
Carol and Andrew Dittman
Rise Dimson and John Holdberg
Barbara and Eric Dobkin
Alisa and Donald Dockoroff
Rochelle Dingin
Christopher and Kai Fallenberg
Alex Fisherman and Tamar Kotz
Jeffrey and Michelle Feig
Michael Feldberg and Ruth Lazarus
Carl and Judith (z"l) Feiswinkel
Debra Fine and Martin Schneider
Donald Fishbein
Barbara and Joseph Friedman
Kay Gardner
Michael Gonzman and Carole Balin
Jeffrey and Laurie Goldberger
Sally Gottesman
Vicki Gross and Jonathan Levine
Amy and Ronald Guttman
Hanne Heffner

PBS NEWSHOUR

Remembering Hugh Hefner, American mogul of sex

Leave your feedback

Share

By PBS NewsHour

Transcript Audio

Playboy founder Hugh Hefner died Wednesday at 91. First published in 1953, the magazine made Hefner the face of sexual liberation in the 1960s and a subject of feminist critique. Jeffrey Brown looks back at Hefner's legacy with Amanda Marcotte of Salon and Todd Gitlin of Columbia University.

Hugh Hefner, leader of the sexual revolution, dies at 91

NEWSPAPER ADS

Buy Local

Trending Recipes

Most Popular

Robert and Janet Baum
Georgette Bennett and Leonard Pulowsky
Vilma Bondo and Yosef Hamer
Shirley Bragner
Jeannie Brauskin and Peter Grace
Stacy Bolton
Edward Grill and Michele Levin
Brad Rankin and Susan Brooks
Anonymous
Rodney Cohen and Sheryl Green
Deborah Cohen and Mark Diker
Elizabeth and Jay Cooper
Ellen Cronovum and John Morgan
Marvin Davis and Adriana Karawski
Carol and Andrew Dittman
Rise Dimson and John Holdberg
Barbara and Eric Dobkin
Alisa and Donald Dockoroff
Rochelle Dingin
Christopher and Kai Fallenberg
Alex Fisherman and Tamar Kotz
Jeffrey and Michelle Feig
Michael Feldberg and Ruth Lazarus
Carl and Judith (z"l) Feiswinkel
Debra Fine and Martin Schneider
Donald Fishbein
Barbara and Joseph Friedman
Kay Gardner
Michael Gonzman and Carole Balin
Jeffrey and Laurie Goldberger
Sally Gottesman
Vicki Gross and Jonathan Levine
Amy and Ronald Guttman
Hanne Heffner

PBS NEWSHOUR

Remembering Hugh Hefner, American mogul of sex

Leave your feedback

Share

By PBS NewsHour

Transcript Audio

Playboy founder Hugh Hefner died Wednesday at 91. First published in 1953, the magazine made Hefner the face of sexual liberation in the 1960s and a subject of feminist critique. Jeffrey Brown looks back at Hefner's legacy with Amanda Marcotte of Salon and Todd Gitlin of Columbia University.

The Tribune-Democrat

E-Paper | Local Events | Celebrations | Obituaries | Public Notices | Contact Us

Hugh Hefner, leader of the sexual revolution, dies at 91

By ANDREW DALTON
The Associated Press Sep 28, 2017

1 of 2

In this May 14, 1999 file photo, Playboy founder and editor in chief Hugh Hefner receives kisses from Playboy playmates during the 52nd Cannes Film Festival in Cannes, France. (AP Photo/Laurent Rebours, File)

Laurent Rebours

LOS ANGELES — Hugh Hefner turned silk pajamas into a work uniform, women into centerfolds and sexual desire into a worldwide multimedia empire that spanned several generations of American life.

With Playboy, he helped slip sex out of the confines of plain brown wrappers and into mainstream conversation.

In 1953, a time when states could legally ban contraceptives and the word "pregnant" was not allowed on "I Love Lucy," Hefner published the first issue of Playboy, featuring naked photos of Marilyn Monroe and an editorial promise of "humor, sophistication and spice."

The Great Depression and World War II were over and Playboy soon became forbidden fruit for teens and a bible for men with time and money, primed for the magazine's prescribed evenings of dimmed lights, hard drinks, soft jazz, deep thoughts and deeper desires. Within a year, circulation neared 200,000. Within five years, it had topped 1 million.

NEWSPAPER ADS
Buy Local
CLASSIFIED Yellow

Johnstown Magazine

Read now

Trending Recipes

Tomato Pie

Giant Danish

Most Popular

Visit our Israel resources and events page to stay up to date on ways to come together or catch up on recent teachings and events.

Next Service: Wednesday, June 12, 2024 at 10:00 am

BNAI JESHURUN

Robert and Jane Baum
Georgette Bennett and Leonard Polonsky
Vitina Biondo and Yosef Riemer
Shirley Bisgeier
Jeannie Blaustein and Peter Bokor
Stacy Bolton
Edward Brill and Michele Levin
Brad Ruskin and Susan Brooks
Anomymous
Rodney Cohen and Sheryl Green
Deborah Colson and Mark Diker
Elizabeth and Jay Cooper
Ellen Corenswet and John Morgan
Marvin Davis and Adeena Karasick
Carol and Andrew Dikman
Rise Dimson and John Hatleberg
Barbara and Eric Dobkin
Alisa and Daniel Doctoroff
Rochelle Etingin
Christopher and Kai Falkenberg
Alex Federman and Tamar Kotz
Jeffrey and Michelle Feig
Michael Feldberg and Ruth Lazarus
Carl and Judith (z"l) Felsenfeld
Debra Fine and Martin Schneider
Donald Fishbein
Barbara and Joseph Friedman
Kay Gardiner
Michael Gertzman and Carole Balin
Jeffrey and Laurie Goldberger
Sally Gottesman
Vicki Gross and Jonathan Levine
Amy and Ronald Guttman
Elaine Heffner

PBS NEWS HOUR

Menu | Live

Remembering Hugh Hefner, American mogul of sex

Sep 28, 2017 7:13 PM EDT

Leave your feedback | Share •••

By – PBS NewsHour

Transcript | Audio

Playboy founder Hugh Hefner died Wednesday at 91. First published in 1953, the magazine made Hefner the face of sexual liberation in the 1960s and a subject of feminist critique. Jeffrey Brown looks back at Hefner's legacy with Amanda Marcotte of Salon and Todd Gitlin of Columbia University.

classmates

Matt Heffner: CLASS OF 1992

Yeshiva Gedolah Zichron Shmayahu Class of 1992

Toronto, ON

Matt's Story

Matt is from Ashland, Pennsylvania. Matt's schools include Yeshiva Gedolah Zichron Shmayahu. Music Matt likes includes Metal. Books Ma...Expand for more

Send Email

Remember

ye·shi·va
[yə SHēvə]

noun
an Orthodox Jewish college or seminary.
• an Orthodox Jewish elementary or secondary school.

A yeshiva, jeshibah is a traditi educational institution focused of Rabbinic literature, primarily and halacha, while Torah and

Women in Love
Erin Daniels (above left, with dark hair) soaks up the love, and Leisha Hailey (above, far right) seemingly does a comparison test of antiperspirants on *The L Word*, Showtime's sexy lesbian melodrama.

Sopranos? Who Dey?
HBO insists its new series *Tell Me You Love Me* (above), about three couples dealing with their sex lives in therapy sessions, isn't just about sex. Do you think the network is referring to that stuff in between the sex parts?

(58 of 158)

Playboy USA - December 2007

Favorite Share Flag

sky news Home › World

Playboy founder Hugh Hefner dies aged 91

"Hef" established Playboy magazine in 1953 and turned it into one of the most recognisable American brands in history.

Thursday 28 September 2017 14:28, UK

Image:
Hugh Hefner poses with three Playmates in 2007

Playboy magazine founder Hugh Hefner has died at the age of 91.

The Atlantic

Sign In Subscribe

CULTURE

How Hugh Hefner Commercialized Sex

The Playboy founder—who died at the age of 91—peddled an American dream that was as much about money as desire.

By Sophie Gilbert

Westcom / Starmax / AP

SEPTEMBER 28, 2017

SHARE SAVE

In 1953, Hugh Hefner was living out a stereotypical version of the American Dream. At the age of 27, he had a job (as a cartoonist and copywriter), a wife, and a baby daughter. As Elizabeth Fraterrigo notes in her 2009 book *Playboy and the Making of the Good Life in Modern America*, Hefner's home life was so picture-perfect that it was photographed for a two-page story in the *Chicago Daily News*. In one image, Hefner sits on the floor of a tidy, modern living room holding baby Christie, while his wife, Millie, watches from the couch, holding a magazine.

ADVERTISEMENT

DISCOVER THE ROLEX AND NATIONAL GEOGRAPHIC PERPETUAL PLANET AMAZON EXPEDITION

63°

KOIN 6

WATCHING OUT FOR YOU

WATCH NOW

NEWS

Remembrance Day: Jewish Holocaust rescuers want their story told

Dezi Heffner-Reiner points to her photo on a poster in memory of members of the Zionist youth movement underground in Hungary during the Holocaust at a ceremony …

by: The Associated Press
Posted: Jan 27, 2023 / 07:04 AM PST
Updated: Jan 27, 2023 / 07:04 AM PST

SHARE

KIBBUTZ HAZOREA, Israel (AP) — Just before Nazi Germany invaded Hungary in March 1944, Jewish youth leaders in the eastern European country jumped into action: They formed an underground network that in the coming months would save tens of thousands of fellow Jews from the gas chambers.

DAILY STAR

Hugh Hefner 'Pig Night' sex parties saw 'carloads' of women brought to Playboy Mansion

Hugh Hefner's Playboy Mansion hosted a weekly sex party, dubbed 'Pig Night', according to upcoming documentary Secrets of Playboy. It's claimed pimps brought 'carloads' of women to the mansion for the parties

Bookmark SHARE Comments 1

By Samantha Bartlett Assistant Editor, Social Newsdesk
10:40, 18 JAN 2022

It's claimed that Hugh Hefner's Playboy Mansion hosted a weekly sex party, dubbed 'Pig Night' (Image: Wireimage)

Sign up for the Hot Topics newsletter for hot style and sex tips

More Newsletters

Enter your Email…

Subscribe

We use your sign-up to provide content in ways you've consented to and improve our understanding of you. This may include adverts from us and third parties based on our knowledge of you. More info

It's claimed that Hugh Hefner's Playboy Mansion hosted a weekly sex party, dubbed 'Pig Night', in upcoming documentary Secrets of Playboy.

LOCAL NEWS

Convicted sex offender accused of attacking 3 females, grabbing child in Orange County

by: Marc Sternfield
Posted: Jun 6, 2024 / 08:56 AM PDT
Updated: Jun 6, 2024 / 03:48 PM PDT

SHARE

Police in Santa Ana, California, arrested a convicted sex offender who is accused of attacking three females and attempting to abduct a child on the same day.

Moises Hernandez, 30, faces felony counts of sexual penetration by force, indecent exposure, committing lewd acts on a child, battery and resisting arrest.

SHAVEI ISRAEL שבטי ישראל

SUPPORT US

RABBI ELISHA SALAS STARTS TO WORK WITH THE COMMUNITY OF ALICANTE, SPAIN

Rabbi Elisha Salas, the 'Shavei Israel' emissary in Portugal, is currently expanding his activities to neighboring Spain, the home for many Bnei Anousim communities. This week, he begins to support the community of Alicante on an ongoing basis.

Rabbi Salas and the community of Alicante have a long-standing common history of friendship and

NATIONAL SEX OFFENDER PUBLIC WEBSITE

Search

Home | Search Public Sex Offender Registries | Safety and Education | About NSOPW | FAQs | About Dru | Español

Home

Search Public Sex Offender Registries

Search Public Sex Offender Registries +

Services down

The following jurisdiction(s) : [Georgia] are temporarily unavailable. Please try again later.

Showing Results For:

First Name: d, **Last Name:** stein, **State/Territory:** All, **Indian Country:** All
Search performed 6/7/2024, 6:21:02 PM Central Daylight Time

Print

1 2 3 4 5 6 7 Next

Show 5 entries

Showing 1 to 5 of 32 entries

Offender	Age	Aliases	Address
HIGHBARGER, BRADLEY DOUGLAS	51	BOSE, BRADLEY D STEIN, DOUGLAS JEROME	310 W MAIN ST MT MORRIS, IL 61054 OGLE **RESIDENTIAL**
STEIN, DALE LESLIE	61	STEIN, DALE STEIN, SHORTY	262 MCMASTER RD SKANDIA, MI 49885 MARQUETTE **RESIDENCE**
STEIN, DAVID ARNOLD	65		2451 CORINTH AVE LOS ANGELES, CA 90064 LOS ANGELES **RESIDENCE**

RABBI ELIZRA SALAS STARTS TO WORK WITH THE COMMUNITY OF ALICANTE, SPAIN

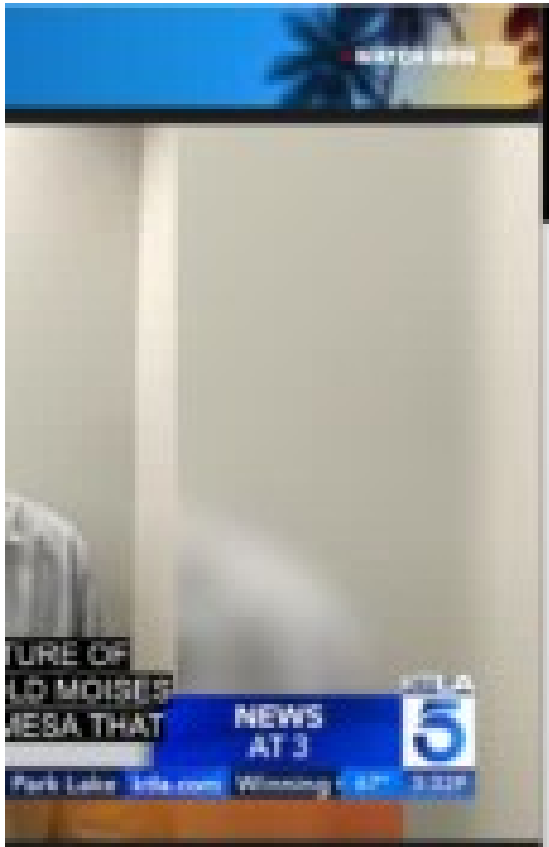

ttacking 3 females,

der who is accused of attacking three

ion by force, indecent exposure,

SUPPORT US

RABBI ELISHA SALAS STARTS TO WORK WITH THE COMMUNITY OF ALICANTE, SPAIN

Rabbi Elisha Salas, the 'Shavei Israel' emissary in Portugal, is currently expanding his activities to neighboring Spain, the home for many Bnei Anousim communities. This week, he begins to support the community of Alicante on an ongoing basis.

Rabbi Salas and the community of Alicante have a long-standing common history of friendship and

LOCAL NEWS

Convicted sex offender accused of attacking 3 females, grabbing child in Orange County

by: Marc Sternfield
Posted: Jun 6, 2024 / 08:56 AM PDT
Updated: Jun 6, 2024 / 03:48 PM PDT

SHARE

Police in Santa Ana, California, arrested a convicted sex offender who is accused of attacking three females and attempting to abduct a child on the same day.

Moises Hernandez, 30, faces felony counts of sexual penetration by force, indecent exposure, committing lewd acts on a child, battery and resisting arrest.

SUPPORT US

RABBI ELISHA SALAS STARTS TO WORK WITH THE COMMUNITY OF ALICANTE, SPAIN

Rabbi Elisha Salas, the 'Shavei Israel' emissary in Portugal, is currently expanding his activities to neighboring Spain, the home for many Bnei Anousim communities. This week, he begins to support the community of Alicante on an ongoing basis.

Rabbi Salas and the community of Alicante have a long-standing common history of friendship and

NATIONAL SEX OFFENDER PUBLIC WEBSITE

Search Public Sex Offender Registries

Services down

Showing Results For:

Offender	Age	Aliases	Address
HIGHBARGER, BRADLEY DOUGLAS	51	BOSE, BRADLEY D STEIN, DOUGLAS JEROME	310 W MAIN ST MT MORRIS, IL 61054 OGLE RESIDENTIAL
STEIN, DALE LESLIE	67	STEIN, DALE STEIN, SHORTY	262 MCMASTER RD SKANDIA, MI 49885 MARQUETTE RESIDENCE
STEIN, DAVID ARNOLD	65		2401 CORNITH AVE LOS ANGELES, CA 90064 LOS ANGELES RESIDENCE

nypost.com wants to

Show notifications

Entertainment TV Movies Music Celebrities

Get notifications from The New York Post

Click 'Sign Up' then 'Allow'

Dismiss Sign Up

Harbor cop

NYC Jewish family pummeled at 5th-grade commencement by...

Penis cancer surge across Docs reveal h

Use your G to sign in to

Belgium, Lady Gaga took Flynt's cheekiness to the next level. Wearing an homage to her infamous meat dress and responding to flack she'd gotten for putting on 25 pounds, Gaga climbed into a black leather meat grinder.

She announced to the audience, "In 1970, women would no longer be treated like meat. On the cover of Hustler magazine or at the Born This Way Ball, meat is precisely how we treat them."

ALERA

Lady Gaga Jumps Into a Meat Grinder on Stage | Splash News...

Watch later Share

Watch on YouTube

Search

Larry Flynt's Hustler: Most cont

https://nypost.com/2021/02/10/larry-flynts-hustler-most-controversial-nude-pics-ever

nypost.com wants to

Show notifications

Get notifications from The New York Post

Click 'Sign Up' then 'Allow'

Dismiss Sign Up

Entertainment TV Movies Music Celebrities

Harbor cop ...d Justin already...

NYC Jewish family pummeled at 5th-grade commencement by...

...'s brutal ...anti-Israel ...

Penis cancer surge across Docs reveal h...

Belgium, Lady Gaga took Flynt's cheekiness to the next level: Wearing an homage to her infamous meat dress and responding to flack she'd gotten for putting on 25 pounds, Gaga climbed into a black leather meat grinder.

She announced to the audience, "In 1970, women would no longer be treated like meat. On the cover of Hustler magazine or at the Born This Way Ball, meat is precisely how we treat them."

ALEXA

The designer who got

Sign in wit

Use your G... to sign in to...

No more passw... remember. Sign... simple and secu...

Hustler mag... Wednesday

Getty Images;

86°F Partly sunny

Search

11:24 AM 6/23/2024

James Earl Ray - Wikipedia

https://en.wikipedia.org/wiki/James_Earl_Ray

James Earl Ray

Early life and education

Initial convictions and first escape from prison

Post-first escape

Activity in early 1968

Search

1:30 AM
6/12/2024

Boy Club Join Now Log In

Home Episodes Models

Avraham Heffner

Article Talk Tools

From Wikipedia, the free encyclopedia

Avraham Heffner (Hebrew: אברהם הפנר; 7 May 1935 – 19 September 2014) was an Israeli film and television director, screenwriter, author and Professor Emeritus at the Tel Aviv University. He was a recipient of the Ophir Award for lifetime achievements.

Avraham Heffner

Heffner in Tel Aviv, October 2006

Born	7 May 1935 Haifa, Mandatory Palestine
Died	19 September 2014 (aged 79) Tel Aviv, Israel
Occupation(s)	Film director, screenwriter, author, lecturer

Biography [edit]

Heffner graduated from the Hebrew Music School in Haifa and served in the IDF with the Nahal Army Band. After his IDF service, he studied French literature at the Sorbonne, Paris. His love for the cinema began, according to him, at the age of 17. He began his career as an actor (in Uri Zohar's Hor Ba'Moadim).

His first movie as director was Shes Dvar (1967), an adaptation of a short story by Simone de Beauvoir, which won him the Silver Lion Award at the 1969 Venice Film Festival. In the 1960s and the 1970s he was among the Israeli directors creating more personal and social films (in the "New Sensibility" genre), films that were influenced from the Nouvelle Vague European cinema. The most significant example for these type of films is Heffner's first feature, Eat Where Is Daniel Wax?, which he wrote and directed. Eat Where Is Daniel Wax? Heffner's most important and famous film, is considered by film critics and Israeli film researchers to be the best Israeli movie of all time.

Two other films of his, Aunt Clara (1977) and Laura Adler's Last Love Affair, are considered to be an eulogy to the old Yiddish speakers, European Jews who live in Israel. Aunt Clara, a semi-autobiographical film about Heffner's own family, tells the story of three Poland-born aunts in Israel, who are looking after their young nieces. Laura Adler's Last Love Affair is a eulogy to the Israeli Habimah theater and its old actors.

The television film he created in 1998, Little Drama, Oh Gaster (Small Country, Great Wars), is a cynical look at the ever-changing fears of Israel of the 1990s and the Zionist myths, which in Heffner's opinion, are now gone.

Heffner lectured for many years on filmmaking and screenwriting at the Tel Aviv University.[1][2]

In 2004, Heffner won the Ophir Award for his lifetime of achievements in Israeli Cinema. His films are held of the Israeli Film Archives.[3]

Heffner died on 19 September 2014.[4][5]

Influence [edit]

Heffner was a screenwriting lecturer in the mid-1970s at the Tel Aviv University, and influenced many well-known Israeli filmmakers such as Eitan Green, Renen Schorr, Ari Folman, Hagai Levi, Moshe Mizrahi and Doron Kavillio.

Hugh Hei
and Emb

Share full article

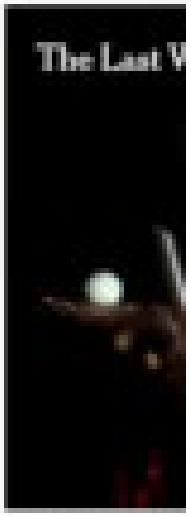

By Laura Manson
Sept. 27, 2017

Leer en español

Hugh Heffner,
and entertain
avatar, squirin
them) well int
Mansion, in th

His death was

Heffner the ma
advertised the
from America
derided over t

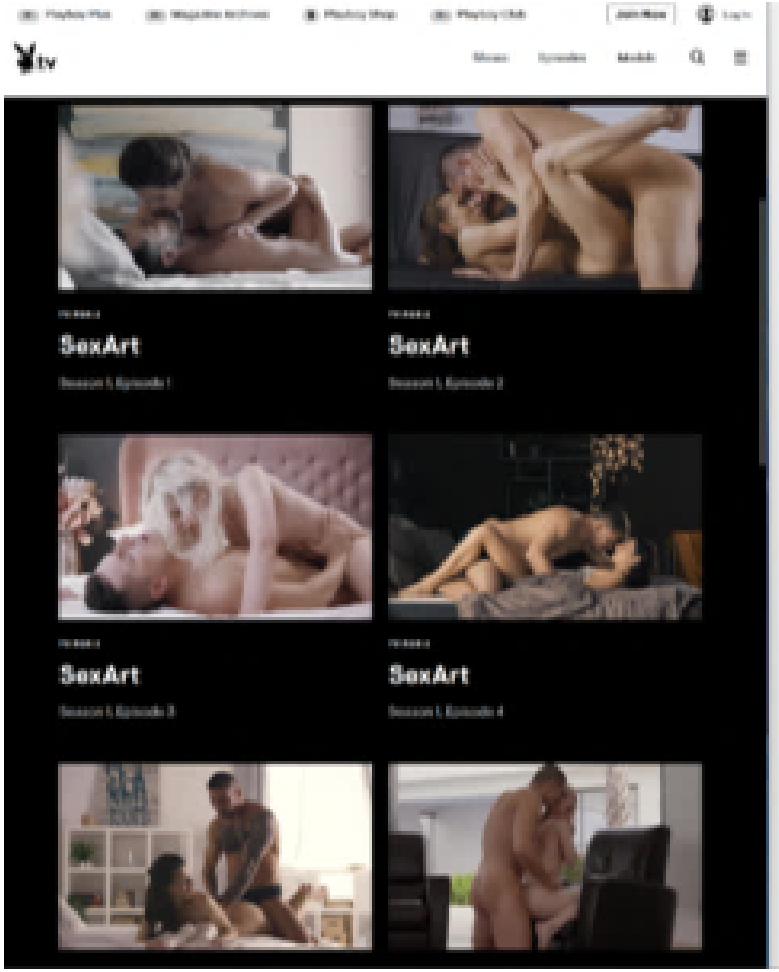
SexArt
SexArt
SexArt
SexArt
SexArt
SexArt

Avraham Heffner
Biography
Influences

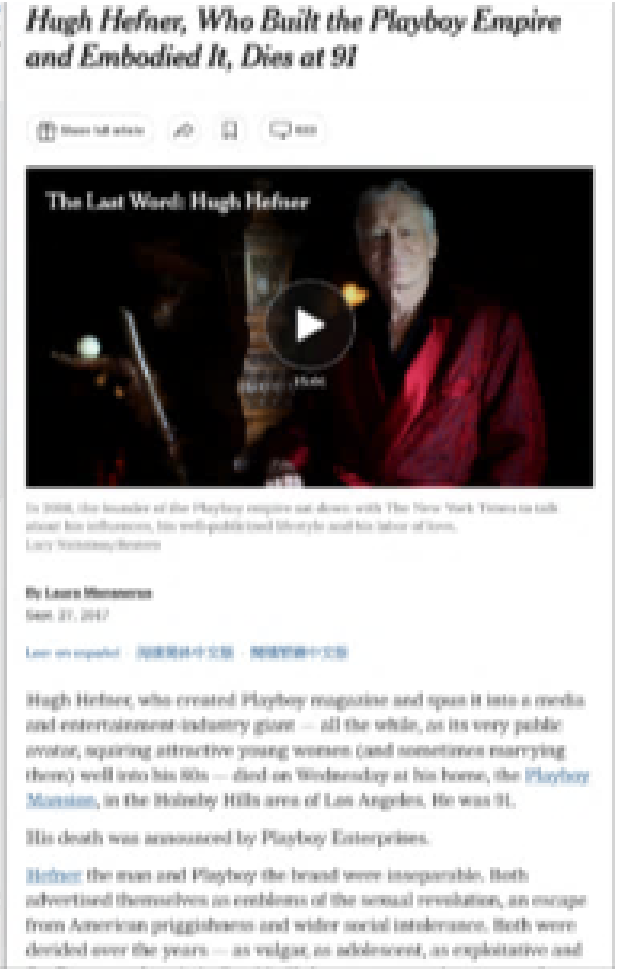
Hugh Hefner, Who Built the Playboy Empire and Embodied It, Dies at 91
The Last Word: Hugh Hefner
Hugh Hefner, who created Playboy magazine and spun it into a media and entertainment-industry giant — all the while, as its very public avatar, squiring attractive young women (and sometimes marrying them) well into his 60s — died on Wednesday at his home, the Playboy Mansion, in the Holmby Hills area of Los Angeles. He was 91.
His death was announced by Playboy Enterprises.
Hefner the man and Playboy the brand were inseparable. Both advertised themselves as emblems of the sexual revolution, an escape from American priggishness and wider social intolerance. Both were derided over the years — as vulgar, as adolescent, as exploitative and

Playboy Plus · Magazine Archives · Playboy Shop · Playboy Club · Join Now · Log In

tv · Shows · Episodes · Models

TV FOR 2
SexArt
Season 1, Episode 1

TV FOR 2
SexArt
Season 1, Episode 2

TV FOR 2
SexArt
Season 1, Episode 3

TV FOR 2
SexArt
Season 1, Episode 4

Avraham Heffner

4 languages

Article · Talk · Tools

From Wikipedia, the free encyclopedia

Avraham Heffner (Hebrew: אברהם הפנר; 7 May 1935 – 19 September 2014) was an Israeli film and television director, screenwriter, author and Professor Emeritus at the Tel-Aviv University. He was a recipient of the Ophir Award for lifetime achievements.

Avraham Heffner

Heffner in Tel-Aviv, October 2009

Born	7 May 1935 Haifa, Mandatory Palestine
Died	19 September 2014 (aged 79) Tel Aviv, Israel
Occupation(s)	Film director, screenwriter, author, lecturer

Biography [edit]

Heffner graduated from the Hebrew Reali School in Haifa and served in the IDF with the Nahal Army Band. After his IDF service, he studied French literature at the Sorbonne, Paris. His love for the cinema began, according to him, at the age of 17. He began his career as an actor (in Uri Zohar's Hor Balavana).

His first movie as director was Slow Down (1967), an adaptation of a short story by Simone de Beauvoir, which won him the Silver Lion Award at the 1969 Venice Film Festival. In the 1960s and the 1970s he was among the Israeli directors creating more personal and social films (in the "New Sensitivity" genre), films that were influenced from the Avant-garde-European cinema. The most significant example for these type of films is Heffner's first feature, *But Where is Daniel Wax?*, which he wrote and directed. *But Where is Daniel Wax?*, Heffner's most important and famous film, is considered by film critics and Israeli film researchers to be the best Israeli movie of all time.

Two other films of his, Aunt Clara (1977) and Laura Adler's Last Love Affair, are considered to be a eulogy to the old Yiddish speakers, European Jews who live in Israel. Aunt Clara, a semi-autobiographical film about Heffner's own family, tells the story of three Poland-born aunts in Israel, who are looking after their young nieces. Laura Adler's *Last Love Affair* is a eulogy to the Israeli Yiddish theater and its old actors.

The television film he created in 1998, Eretz Klara, Ish Gadol (Small Country, Great Man), is a cynical look at the ever-changing State of Israel of the 1990s and the Zionist myths, which in Heffner's opinion, are now gone.

Heffner lectured for many years on filmmaking and screenwriting at the Tel Aviv University.[1][2]

In 2004, Heffner won the Ophir Award for his life-time of achievements in Israeli Cinema. His films are held at the Jewish film archives.[3]

Heffner died on 19 September 2014.[4][5]

Influence [edit]

Heffner was a screenwriting lecturer in the mid-1970s at the Tel Aviv University, and influenced many well-known Israeli filmmakers such as Eitan Green, Renen Schorr, Ari Folman, Hagai Levi, Menashe Noy and Dover Koshashvili.

Hugh Hefner, Who Built the Playboy Empire and Embodied It, Dies at 91

Share full article · 633

In 2008, the founder of the Playboy empire sat down with The New York Times to talk about his influences, his well-publicized lifestyle and his labor of love.
Lucy Nicholson/Reuters

By Laura Massenzio
Sept. 27, 2017

Leer en español · 阅读简体中文版 · 閱讀繁體中文版

Hugh Hefner, who created Playboy magazine and spun it into a media and entertainment-industry giant — all the while, as its very public avatar, squiring attractive young women (and sometimes marrying them) well into his 80s — died on Wednesday at his home, the Playboy Mansion, in the Holmby Hills area of Los Angeles. He was 91.

His death was announced by Playboy Enterprises.

Hefner the man and Playboy the brand were inseparable. Both advertised themselves as emblems of the sexual revolution, an escape from American priggishness and wider social intolerance. Both were derided over the years — as vulgar, as adolescent, as exploitative and

Playboy Plus | Magazine Archives | Playboy Shop | Playboy Club | Join Now | Log In

.tv

Shows | Episodes | Models

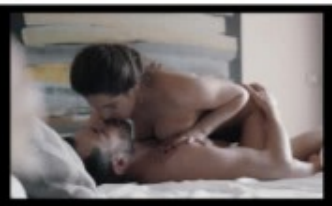

TV FOR 2

SexArt

Season 1, Episode 1

TV FOR 2

SexArt

Season 1, Episode 2

TV FOR 2

SexArt

Season 1, Episode 3

TV FOR 2

SexArt

Season 1, Episode 4

Avraham Heffner

4 languages

Article | Talk | Tools

From Wikipedia, the free encyclopedia

Avraham Heffner (Hebrew: אברהם הפנר; 7 May 1935 – 19 September 2014) was an Israeli film and television director, screenwriter, author and Professor Emeritus at the Tel-Aviv University. He was a recipient of the Ophir Award for lifetime achievements.

Avraham Heffner

Heffner in Tel-Aviv, October 2009

Born	7 May 1935 Haifa, Mandatory Palestine
Died	19 September 2014 (aged 79) Tel Aviv, Israel
Occupation(s)	Film director, screenwriter, author, lecturer

Biography [edit]

Heffner graduated from the Hebrew Reali School in Haifa and served in the IDF with the Nahal Army Band. After his IDF service, he studied French literature at the Sorbonne, Paris. His love for the cinema began, according to him, at the age of 17. He began his career as an actor (in Uri Zohar's *Hor Bal.evana*).

His first movie as director was *Slow Down* (1967), an adaptation of a short story by Simone de Beauvoir, which won him the Silver Lion Award at the 1969 Venice Film Festival. In the 1960s and the 1970s he was among the Israeli directors creating more personal and social films (in the "New Sensitivity" genre), films that were influenced from the Avant-garde-European cinema. The most significant example for these type of films is Heffner's first feature, *But Where is Daniel Wax?*, which he wrote and directed. *But Where is Daniel Wax?*, Heffner's most important and famous film, is considered by film critics and Israeli film researchers to be the best Israeli movie of all time.

Two other films of his, *Aunt Clara* (1977) and *Laura Adler's Last Love Affair*, are considered to be a eulogy to the old Yiddish speakers, European Jews who live in Israel. *Aunt Clara*, a semi-autobiographical film about Heffner's own family, tells the story of three Poland-born aunts in Israel, who are looking after their young nieces. *Laura Adler's Last Love Affair* is a eulogy to the Israeli Yiddish theater and its old actors.

The television film he created in 1998, *Eretz Ktana, Ish Gadol* [*Small Country, Great Man*], is a cynical look at the ever-changing State of Israel of the 1990s and the Zionist myths, which in Heffner's opinion, are now gone.

Heffner lectured for many years on filmmaking and screenwriting at the Tel Aviv University.[1][2]

In 2004, Heffner won the Ophir Award for his life-time of achievements in Israeli Cinema. His films are held at the Jewish film archives.[3]

Heffner died on 19 September 2014.[4][5]

Influence [edit]

Heffner was a screenwriting lecturer in the mid-1970s at the Tel Aviv University, and influenced many well-known Israeli filmmakers such as Eitan Green, Renen Shor, Ari Folman, Hagai Levi, Menashe Noy and Dover Kosashvili.

Hugh Hefner, Who Built the Playboy Empire and Embodied It, Dies at 91

Share full article | 633

In 2008, the founder of the Playboy empire sat down with The New York Times to talk about his influences, his well-publicized lifestyle and his labor of love.
Lucy Nicholson/Reuters

By Laura Mansnerus
Sept. 27, 2017

Leer en español · 阅读简体中文版 · 閱讀繁體中文版

Hugh Hefner, who created Playboy magazine and spun it into a media and entertainment-industry giant — all the while, as its very public avatar, squiring attractive young women (and sometimes marrying them) well into his 80s — died on Wednesday at his home, the Playboy Mansion, in the Holmby Hills area of Los Angeles. He was 91.

His death was announced by Playboy Enterprises.

Hefner the man and Playboy the brand were inseparable. Both advertised themselves as emblems of the sexual revolution, an escape from American priggishness and wider social intolerance. Both were derided over the years — as vulgar, as adolescent, as exploitative and

THE IRISH TIMES

Ireland

Heart disappears after jail death

Edinburgh - The body of a Scottish man who died in Israel was returned to his family without the heart, which had been removed...

Sat Jun 20 1998 - 01:00

Edinburgh - The body of a Scottish man who died in Israel was returned to his family without the heart, which had been removed during a post-mortem examination, a pathologist confirmed yesterday.

Now his family are believed to be questioning whether a heart sent later was the right one. Alistair Sinclair (47), from Selkirk, is believed to have hanged himself in jail in April after being arrested on suspicion of drug smuggling.

BBC NEWS

News in Audio | News in Video | Newyddion | Новости | Noticias | أخبار | 国际新闻 | 身語展

Front Page
World
UK
UK Politics
Business
Sci/Tech
Health
Education
Sport
Entertainment
Talking Point

On Air
Feedback
Low Graphics
Help

Sunday, December 20, 1998 Published at 16:21 GMT

World: Middle East

Israel sued over 'wrong heart'

Sinclair's brother made the claims in Tel Aviv

The family of a Scottish tourist who died in Israel say the authorities have returned the wrong heart.

Alistair Sinclair's relatives are suing Israel for one million shekels (£142,053) for removing his heart and thyroid for medical tests without their permission.

Sinclair, a musician from Selkirk in the Scottish borders, was arrested in Israel in April on his way out of the country. He was alleged to have been smuggling drugs.

Police found him the next morning hanging from his shoelaces in his cell. Police said it was suicide but Sinclair's family believe he was killed.

His body was returned for cremation, minus the heart which was removed during a post-mortem examination.

Transplant theory

A heart was later sent to the family, who ordered forensic tests in Glasgow to find out whether it matched genetic samples taken from the dead man's body before the funeral.

Speaking in Tel Aviv on Sunday, Sinclair's brother James said he believed Israel kept his brother's heart and may have even used it in an organ transplant.

Africa | Americas | Asia-Pacific | Europe | Middle East | South Asia

Internet Links

Israel's Ministry of Heal

The BBC is not responsible for the content of external internet sites.

In this section

Safety chief deplores crash speculation
Iraq oil-for-food aid extended
Israel demands soccer sex scandal inquiry
Israeli PM's plane in accident
Jordan police stop trade unionists prayers
New Israeli raid in southern Lebanon
New demand over PLO terror list
Earthquake hits Iran
New UN decision on Ira approved
Algerian president pledges reform

PC PALESTINE CHRONICLE

SEARCH ...

HOME > NEWS > Israel Steals Body Parts: Palestinians

Israel Steals Body Parts: Palestinians

September 13, 2009

The controversy triggered by a Swedish newspaper report about Israel's harvesting of Palestinian organs has salted the wounds of many Palestinian families haunted by the memories of loved ones who suffered the same fate.

"They claimed they came to arrest him, but in truth they came to murder him, which they did," Walid Masalmeh, a resident of the small West Bank town of Dura, 10 kilometer west of Al-Khalil (Hebron), said about his relative Bassam.

In 1995, Bassam was killed by the Israeli army at the village of Beit Awwa, located near the former armistice line between the West Bank and what is now Israel.
"But 24 hours later they returned the body with a huge scar running from the chin to the lower abdomen," Walid remembers.

"They took all the vital organs, including the heart, kidneys, Liver. Then they stuffed the empty cavities with garbage before sewing him up."

Several other Palestinians gave a similar narrative, recounting how they received the bodies of their murdered relatives, mostly men in their early twenties, with vital organs taken away by the Israeli authorities.

THE IRISH TIMES

Ireland

Heart disappears after jail death

Edinburgh - The body of a Scottish man who died in Israel was returned to his family without the heart, which had been removed...

Sat Jun 20 1998 - 01:00

Edinburgh - The body of a Scottish man who died in Israel was returned to his family without the heart, which had been removed during a post-mortem examination, a pathologist confirmed yesterday.

Now his family are believed to be questioning whether a heart sent later was the right one. Alistair Sinclair (47), from Selkirk, is believed to have hanged himself in jail in April after being arrested on suspicion of drug smuggling.

BBC NEWS

Front Page
World
UK
UK Politics
Business
Sci/Tech
Health
Education
Sport
Entertainment
Talking Point

On Air
Feedback
Low Graphics
Help

Sunday, December 20, 1998 Published at 16:21 GMT

World: Middle East

Israel sued over 'wrong heart'

Sinclair's brother made the claims in Tel Aviv

The family of a Scottish tourist who died in Israel say the authorities have returned the wrong heart.

Alistair Sinclair's relatives are suing Israel for one million shekels (£142,053) for removing his heart and thyroid for medical tests without their permission.

Sinclair, a musician from Selkirk in the Scottish borders, was arrested in Israel in April on his way out of the country. He was alleged to have been smuggling drugs.

Police found him the next morning hanging from his shoelaces in his cell. Police said it was suicide but Sinclair's family believe he was killed.

His body was returned for cremation, minus the heart which was removed during a post-mortem examination.

Transplant theory

A heart was later sent to the family, who ordered forensic tests in Glasgow to find out whether it matched genetic samples taken from the dead man's body before the funeral.

Speaking in Tel Aviv on Sunday, Sinclair's brother James said he believed Israel kept his brother's heart and may have even used it in an organ transplant.

Africa | Americas | Asia Pacific | Europe | Middle East | South Asia

Internet Links

Israel's Ministry of Heal

The BBC is not responsible for the content of external internet sites.

In this section

Safety chief deplores crash speculation
Iraq oil-for-food aid extended
Israel demands soccer sex scandal inquiry
Israeli PM's plane in accident
Jordan police stop trade unionists prayers
New Israeli raid in southern Lebanon
New demand over PLO terror list
Earthquake hits Iran
New UN decision on Ira approved
Algerian president pledges reform

PALESTINE CHRONICLE

HOME › NEWS › Israel Steals Body Parts: Palestinians

Israel Steals Body Parts: Palestinians

September 13, 2009

The controversy triggered by a Swedish newspaper report about Israel's harvesting of Palestinian organs has salted the wounds of many Palestinian families haunted by the memories of loved ones who suffered the same fate.

"They claimed they came to arrest him, but in truth they came to murder him, which they did," Walid Masalmeh, a resident of the small West Bank town of Dura, 10 kilometer west of Al-Khalil (Hebron), said about his relative Bassam.

In 1995, Bassam was killed by the Israeli army at the village of Beit Awwa, located near the former armistice line between the West Bank and what is now Israel.
"But 24 hours later they returned the body with a huge scar running from the chin to the lower abdomen," Walid remembers.

"They took all the vital organs, including the heart, kidneys, Liver. Then they stuffed the empty cavities with garbage before sewing him up."

Several other Palestinians gave a similar narrative, recounting how they received the bodies of their murdered relatives, mostly men in their early twenties, with vital organs taken away by the Israeli authorities.

THE IRISH TIMES

Ireland

Heart disappears after jail death

Edinburgh - The body of a Scottish man who died in Israel was returned to his family without the heart, which had been removed...

Sat Jun 20 1998 - 01:00

Edinburgh - The body of a Scottish man who died in Israel was returned to his family without the heart, which had been removed during a post-mortem examination, a pathologist confirmed yesterday.

Now his family are believed to be questioning whether a heart sent later was the right one. Alistair Sinclair (47), from Selkirk, is believed to have hanged himself in jail in April after being arrested on suspicion of drug smuggling.

BBC NEWS

News in Audio | News in Video | Newyddion | Новости | Noticias | أخبار | 国际新闻 | 与語版

Front Page
World
UK
UK Politics
Business
Sci/Tech
Health
Education
Sport
Entertainment
Talking Point

On Air
Feedback
Low Graphics
Help

Sunday, December 20, 1998 Published at 16:21 GMT

World: Middle East

Israel sued over 'wrong heart'

Sinclair's brother made the claims in Tel Aviv

The family of a Scottish tourist who died in Israel say the authorities have returned the wrong heart.

Alistair Sinclair's relatives are suing Israel for one million shekels (£142,053) for removing his heart and thyroid for medical tests without their permission.

Sinclair, a musician from Selkirk in the Scottish borders, was arrested in Israel in April on his way out of the country. He was alleged to have been smuggling drugs.

Police found him the next morning hanging from his shoelaces in his cell. Police said it was suicide but Sinclair's family believe he was killed.

His body was returned for cremation, minus the heart which was removed during a post-mortem examination.

Transplant theory

A heart was later sent to the family, who ordered forensic tests in Glasgow to find out whether it matched genetic samples taken from the dead man's body before the funeral.

Speaking in Tel Aviv on Sunday, Sinclair's brother James said he believed Israel kept his brother's heart and may have even used it in an organ transplant.

Africa | Americas | Asia-Pacific | Europe | Middle East | South Asia

Internet Links

Israel's Ministry of Healt

The BBC is not responsible for the content of external internet sites.

In this section

Safety chief deplores crash speculation
Iraq oil-for-food aid extended
Israel demands soccer sex scandal inquiry
Israeli PM's plane in accident
Jordan police stop trade unionists prayers
New Israeli raid in southern Lebanon
New demand over PLO terror list
Earthquake hits Iran
New UN decision on Ira approved
Algerian president pledges reform

PC PALESTINE CHRONICLE

SEARCH ...

HOME › NEWS › Israel Steals Body Parts: Palestinians

Israel Steals Body Parts: Palestinians

September 13, 2009

The controversy triggered by a Swedish newspaper report about Israel's harvesting of Palestinian organs has salted the wounds of many Palestinian families haunted by the memories of loved ones who suffered the same fate.

"They claimed they came to arrest him, but in truth they came to murder him, which they did," Walid Masalmeh, a resident of the small West Bank town of Dura, 10 kilometer west of Al-Khalil (Hebron), said about his relative Bassam.

In 1995, Bassam was killed by the Israeli army at the village of Beit Awwa, located near the former armistice line between the West Bank and what is now Israel.
"But 24 hours later they returned the body with a huge scar running from the chin to the lower abdomen," Walid remembers.

"They took all the vital organs, including the heart, kidneys, Liver. Then they stuffed the empty cavities with garbage before sewing him up."

Several other Palestinians gave a similar narrative, recounting how they received the bodies of their murdered relatives, mostly men in their early twenties, with vital organs taken away by the Israeli authorities.

18+ Playboy Plus | 18+ Magazine Archives | Playboy Shop | 18+ Playboy Club | Join Now | Log In

.tv | Shows | Episodes | Models

TV FOR 2
SexArt
Season 2, Episode 5

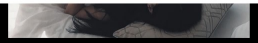

TV FOR 2
SexArt
Season 2, Episode 6

TV FOR 2
SexArt
Season 2, Episode 7

TV FOR 2
SexArt
Season 2, Episode 8

TV FOR 2
SexArt
Season 2, Episode 9

TV FOR 2
SexArt
Season 2, Episode 10

Avraham Heffner

4 languages

Article | Talk | Tools

From Wikipedia, the free encyclopedia

Avraham Heffner (Hebrew: אברהם הפנר; 7 May 1935 – 19 September 2014) was an Israeli film and television director, screenwriter, author and Professor Emeritus at the Tel-Aviv University. He was a recipient of the Ophir Award for lifetime achievements.

Avraham Heffner

Heffner in Tel-Aviv, October 2009

Born	7 May 1935 Haifa, Mandatory Palestine
Died	19 September 2014 (aged 79) Tel Aviv, Israel
Occupation(s)	Film director, screenwriter, author, lecturer

Biography [edit]

Heffner graduated from the Hebrew Reali School in Haifa and served in the IDF with the Nahal Army Band. After his IDF service, he studied French literature at the Sorbonne, Paris. His love for the cinema began, according to him, at the age of 17. He began his career as an actor (in Uri Zohar's *Hor BaLevana*).

His first movie as director was *Slow Down* (1967), an adaptation of a short story by Simone de Beauvoir, which won him the Silver Lion Award at the 1969 Venice Film Festival. In the 1960s and the 1970s he was among the Israeli directors creating more personal and social films (in the "New Sensitivity" genre), films that were influenced from the Avant-garde-European cinema. The most significant example for these type of films is Heffner's first feature, *But Where Is Daniel Wax?*, which he wrote and directed. *But Where Is Daniel Wax?*, Heffner's most important and famous film, is considered by film critics and Israeli film researchers to be the best Israeli movie of all time.

Two other films of his, *Aunt Clara* (1977) and *Laura Adler's Last Love Affair*, are considered to be a eulogy to the old Yiddish speakers, European Jews who live in Israel. *Aunt Clara*, a semi-autobiographical film about Heffner's own family, tells the story of three Poland-born aunts in Israel, who are looking after their young nieces. *Laura Adler's Last Love Affair* is a eulogy to the Israeli Yiddish theater and its old actors.

The television film he created in 1998, *Eretz Ktana, Ish Gadol* [*Small Country, Great Man*], is a cynical look at the ever-changing State of Israel of the 1990s and the Zionist myths, which in Heffner's opinion, are now gone.

Heffner lectured for many years on filmmaking and screenwriting at the Tel Aviv University.[1][2]

In 2004, Heffner won the Ophir Award for his life-time of achievements in Israeli Cinema. His films are held at the Jewish film archives.[3]

Heffner died on 19 September 2014.[4][5]

Influence [edit]

Heffner was a screenwriting lecturer in the mid-1970s at the Tel Aviv University, and influenced many well-known Israeli filmmakers such as Eitan Green, Renen Shor, Ari Folman, Hagai Levi, Menashe Noy and Dover Kosashvili.

The New York Times

Hugh Hefner, Who Built the Playboy Empire and Embodied It, Dies at 91

Share full article | 633

In 2008, the founder of the Playboy empire sat down with The New York Times to talk about his influences, his well-publicized lifestyle and his labor of love. Lucy Nicholson/Reuters

By Laura Mansnerus
Sept. 27, 2017

Leer en español · 阅读简体中文版 · 閱讀繁體中文版

Hugh Hefner, who created Playboy magazine and spun it into a media and entertainment-industry giant — all the while, as its very public avatar, squiring attractive young women (and sometimes marrying them) well into his 80s — died on Wednesday at his home, the Playboy Mansion, in the Holmby Hills area of Los Angeles. He was 91.

His death was announced by Playboy Enterprises.

Hefner the man and Playboy the brand were inseparable. Both advertised themselves as emblems of the sexual revolution, an escape from American priggishness and wider social intolerance. Both were derided over the years — as vulgar, as adolescent, as exploitative and finally as anachronistic. But Mr. Hefner was a stunning success from the moment he emerged in the early 1950s. His timing was perfect.

He was compared to Jay Gatsby, Citizen Kane and Walt Disney, but Mr. Hefner was his own production. He repeatedly likened his life to a romantic movie; it starred an ageless sophisticate in silk pajamas and

The New York Times

Hugh Hefner, Who Built the Playboy Empire and Embodied It, Dies at 91

Share full article | 633

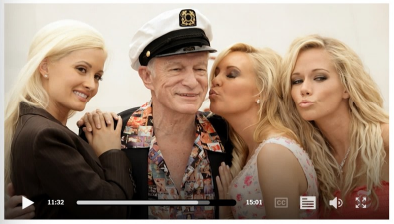

In 2008, the founder of the Playboy empire sat down with The New York Times to talk about his influences, his well-publicized lifestyle and his labor of love. Lucy Nicholson/Reuters

By Laura Mansnerus
Sept. 27, 2017

Leer en español · 阅读简体中文版 · 閱讀繁體中文版

Hugh Hefner, who created Playboy magazine and spun it into a media and entertainment-industry giant — all the while, as its very public avatar, squiring attractive young women (and sometimes marrying them) well into his 80s — died on Wednesday at his home, the Playboy Mansion, in the Holmby Hills area of Los Angeles. He was 91.

His death was announced by Playboy Enterprises.

Hefner the man and Playboy the brand were inseparable. Both advertised themselves as emblems of the sexual revolution, an escape from American priggishness and wider social intolerance. Both were derided over the years — as vulgar, as adolescent, as exploitative and finally as anachronistic. But Mr. Hefner was a stunning success from the moment he emerged in the early 1950s. His timing was perfect.

He was compared to Jay Gatsby, Citizen Kane and Walt Disney, but Mr. Hefner was his own production. He repeatedly likened his life to a romantic movie; it starred an ageless sophisticate in silk pajamas and

Playboy Plus | Magazine Archives | Playboy Shop | Playboy Club | Join Now | Log In

tv

Shows | Episodes | Models

TV FOR 2
SexArt
Season 2, Episode 5

TV FOR 2
SexART
Season 2, Episode 6

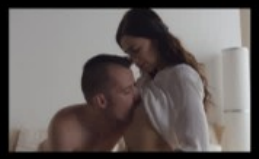

TV FOR 2
SexArt
Season 2, Episode 7

TV FOR 2
SexArt
Season 2, Episode 8

TV FOR 2
SexArt
Season 2, Episode 9

TV FOR 2
SexArt
Season 2, Episode 10

Avraham Heffner

4 languages

Article | Talk | Tools

From Wikipedia, the free encyclopedia

Avraham Heffner (Hebrew: אברהם הפנר; 7 May 1935 – 19 September 2014) was an Israeli film and television director, screenwriter, author and Professor Emeritus at the Tel-Aviv University. He was a recipient of the Ophir Award for lifetime achievements.

Avraham Heffner

Heffner in Tel-Aviv, October 2009

Born	7 May 1935 Haifa, Mandatory Palestine
Died	19 September 2014 (aged 79) Tel Aviv, Israel
Occupation(s)	Film director, screenwriter, author, lecturer

Biography [edit]

Heffner graduated from the Hebrew Reali School in Haifa and served in the IDF with the Nahal Army Band. After his IDF service, he studied French literature at the Sorbonne, Paris. His love for the cinema began, according to him, at the age of 17. He began his career as an actor (in Uri Zohar's *Hor BaLevana*).

His first movie as director was *Slow Down* (1967), an adaptation of a short story by Simone de Beauvoir, which won him the Silver Lion Award at the 1969 Venice Film Festival. In the 1960s and the 1970s he was among the Israeli directors creating more personal and social films (in the "New Sensitivity" genre), films that were influenced from the Avant-garde-European cinema. The most significant example for these type of films is Heffner's first feature, *But Where Is Daniel Wax?*, which he wrote and directed. *But Where Is Daniel Wax?*, Heffner's most important and famous film, is considered by film critics and Israeli film researchers to be the best Israeli movie of all time.

Two other films of his, *Aunt Clara* (1977) and *Laura Adler's Last Love Affair*, are considered to be a eulogy to the old Yiddish speakers, European Jews who live in Israel. *Aunt Clara*, a semi-autobiographical film about Heffner's own family, tells the story of three Poland-born aunts in Israel, who are looking after their young nieces. *Laura Adler's Last Love Affair* is a eulogy to the Israeli Yiddish theater and its old actors.

The television film he created in 1998, *Eretz Klana, Ish Gadol* [*Small Country, Great Man*], is a cynical look at the ever-changing State of Israel of the 1990s and the Zionist myths, which in Heffner's opinion, are now gone.

Heffner lectured for many years on filmmaking and screenwriting at the Tel Aviv University.[1][2]

In 2004, Heffner won the Ophir Award for his life-time of achievements in Israeli Cinema. His films are held at the Jewish film archives.[3]

Heffner died on 19 September 2014.[4][5]

Influence [edit]

Heffner was a screenwriting lecturer in the mid-1970s at the Tel Aviv University, and influenced many well-known Israeli filmmakers such as Eitan Green, Renen Shor, Ari Folman, Hagai Levi, Menashe Noy and Dover Kosashvili.

The New York Times

Hugh Hefner, Who Built the Playboy Empire and Embodied It, Dies at 91

Share full article | 633

In 2008, the founder of the Playboy empire sat down with The New York Times to talk about his influences, his well-publicized lifestyle and his labor of love. Lucy Nicholson/Reuters

By Laura Mansnerus
Sept. 27, 2017

Leer en español · 阅读简体中文版 · 閱讀繁體中文版

Hugh Hefner, who created Playboy magazine and spun it into a media and entertainment-industry giant — all the while, as its very public avatar, squiring attractive young women (and sometimes marrying them) well into his 80s — died on Wednesday at his home, the Playboy Mansion, in the Holmby Hills area of Los Angeles. He was 91.

His death was announced by Playboy Enterprises.

Hefner the man and Playboy the brand were inseparable. Both advertised themselves as emblems of the sexual revolution, an escape from American priggishness and wider social intolerance. Both were derided over the years — as vulgar, as adolescent, as exploitative and finally as anachronistic. But Mr. Hefner was a stunning success from the moment he emerged in the early 1950s. His timing was perfect.

He was compared to Jay Gatsby, Citizen Kane and Walt Disney, but Mr. Hefner was his own production. He repeatedly likened his life to a romantic movie; it starred an ageless sophisticate in silk pajamas and

The New York Times

Hugh Hefner, Who Built the Playboy Empire and Embodied It, Dies at 91

Share full article | 633

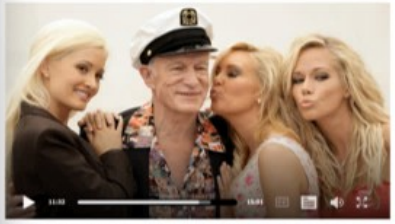

In 2008, the founder of the Playboy empire sat down with The New York Times to talk about his influences, his well-publicized lifestyle and his labor of love. Lucy Nicholson/Reuters

By Laura Mansnerus
Sept. 27, 2017

Leer en español · 阅读简体中文版 · 閱讀繁體中文版

Hugh Hefner, who created Playboy magazine and spun it into a media and entertainment-industry giant — all the while, as its very public avatar, squiring attractive young women (and sometimes marrying them) well into his 80s — died on Wednesday at his home, the Playboy Mansion, in the Holmby Hills area of Los Angeles. He was 91.

His death was announced by Playboy Enterprises.

Hefner the man and Playboy the brand were inseparable. Both advertised themselves as emblems of the sexual revolution, an escape from American priggishness and wider social intolerance. Both were derided over the years — as vulgar, as adolescent, as exploitative and finally as anachronistic. But Mr. Hefner was a stunning success from the moment he emerged in the early 1950s. His timing was perfect.

He was compared to Jay Gatsby, Citizen Kane and Walt Disney, but Mr. Hefner was his own production. He repeatedly likened his life to a romantic movie; it starred an ageless sophisticate in silk pajamas and

Playboy Plus | Magazine Archives | Playboy Shop | Playboy Club | Join Now | Log In

.tv

Shows | Episodes | Models

TV FOR 2
SexArt
Season 2, Episode 5

TV FOR 2
SexArt
Season 2, Episode 6

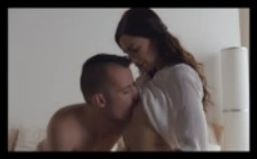

TV FOR 2
SexArt
Season 2, Episode 7

TV FOR 2
SexArt
Season 2, Episode 8

TV FOR 2
SexArt
Season 2, Episode 9

TV FOR 2
SexArt
Season 2, Episode 10

Avraham Heffner

4 languages

Article | Talk | Tools

From Wikipedia, the free encyclopedia

Avraham Heffner (Hebrew: אברהם הפנר; 7 May 1935 – 19 September 2014) was an Israeli film and television director, screenwriter, author and Professor Emeritus at the Tel-Aviv University. He was a recipient of the Ophir Award for lifetime achievements.

Avraham Heffner

Heffner in Tel-Aviv, October 2009

Born	7 May 1935 Haifa, Mandatory Palestine
Died	19 September 2014 (aged 79) Tel Aviv, Israel
Occupation(s)	Film director, screenwriter, author, lecturer

Biography [edit]

Heffner graduated from the Hebrew Reali School in Haifa and served in the IDF with the Nahal Army Band. After his IDF service, he studied French literature at the Sorbonne, Paris. His love for the cinema began, according to him, at the age of 17. He began his career as an actor (in Uri Zohar's *Hor BaLevana*).

His first movie as director was *Slow Down* (1967), an adaptation of a short story by Simone de Beauvoir, which won him the Silver Lion Award at the 1969 Venice Film Festival. In the 1960s and the 1970s he was among the Israeli directors creating more personal and social films (in the "New Sensitivity" genre), films that were influenced from the Avant-garde-European cinema. The most significant example for these type of films is Heffner's first feature, *But Where Is Daniel Wax?*, which he wrote and directed. *But Where Is Daniel Wax?*, Heffner's most important and famous film, is considered by film critics and Israeli film researchers to be the best Israeli movie of all time.

Two other films of his, *Aunt Clara* (1977) and *Laura Adler's Last Love Affair*, are considered to be a eulogy to the old Yiddish speakers, European Jews who live in Israel. *Aunt Clara*, a semi-autobiographical film about Heffner's own family, tells the story of three Poland-born aunts in Israel, who are looking after their young nieces. *Laura Adler's Last Love Affair* is a eulogy to the Israeli Yiddish theater and its old actors.

The television film he created in 1998, *Eretz Ktana, Ish Gadol* [*Small Country, Great Man*], is a cynical look at the ever-changing State of Israel of the 1990s and the Zionist myths, which in Heffner's opinion, are now gone.

Heffner lectured for many years on filmmaking and screenwriting at the Tel Aviv University.[1][2]

In 2004, Heffner won the Ophir Award for his life-time of achievements in Israeli Cinema. His films are held at the Jewish film archives.[3]

Heffner died on 19 September 2014.[4][5]

Influence [edit]

Heffner was a screenwriting lecturer in the mid-1970s at the Tel Aviv University, and influenced many well-known Israeli filmmakers such as Eitan Green, Renen Shor, Ari Folman, Hagai Levi, Menashe Noy and Dover Kosashvili.

The New York Times

Hugh Hefner, Who Built the Playboy Empire and Embodied It, Dies at 91

Share full article | 633

In 2008, the founder of the Playboy empire sat down with The New York Times to talk about his influences, his well-publicized lifestyle and his labor of love. Lucy Nicholson/Reuters

By Laura Mansnerus
Sept. 27, 2017

Leer en español | 阅读简体中文版 | 閱讀繁體中文版

Hugh Hefner, who created Playboy magazine and spun it into a media and entertainment-industry giant — all the while, as its very public avatar, squiring attractive young women (and sometimes marrying them) well into his 80s — died on Wednesday at his home, the Playboy Mansion, in the Holmby Hills area of Los Angeles. He was 91.

His death was announced by Playboy Enterprises.

Hefner the man and Playboy the brand were inseparable. Both advertised themselves as emblems of the sexual revolution, an escape from American priggishness and wider social intolerance. Both were derided over the years — as vulgar, as adolescent, as exploitative and finally as anachronistic. But Mr. Hefner was a stunning success from the moment he emerged in the early 1950s. His timing was perfect.

He was compared to Jay Gatsby, Citizen Kane and Walt Disney, but Mr. Hefner was his own production. He repeatedly likened his life to a romantic movie; it starred an ageless sophisticate in silk pajamas and

The New York Times

Hugh Hefner, Who Built the Playboy Empire and Embodied It, Dies at 91

Share full article | 633

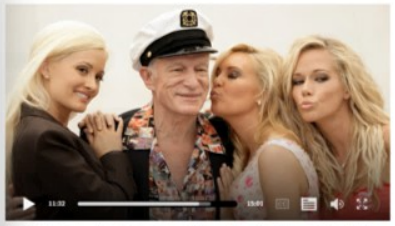

In 2008, the founder of the Playboy empire sat down with The New York Times to talk about his influences, his well-publicized lifestyle and his labor of love. Lucy Nicholson/Reuters

By Laura Mansnerus
Sept. 27, 2017

Leer en español | 阅读简体中文版 | 閱讀繁體中文版

Hugh Hefner, who created Playboy magazine and spun it into a media and entertainment-industry giant — all the while, as its very public avatar, squiring attractive young women (and sometimes marrying them) well into his 80s — died on Wednesday at his home, the Playboy Mansion, in the Holmby Hills area of Los Angeles. He was 91.

His death was announced by Playboy Enterprises.

Hefner the man and Playboy the brand were inseparable. Both advertised themselves as emblems of the sexual revolution, an escape from American priggishness and wider social intolerance. Both were derided over the years — as vulgar, as adolescent, as exploitative and finally as anachronistic. But Mr. Hefner was a stunning success from the moment he emerged in the early 1950s. His timing was perfect.

He was compared to Jay Gatsby, Citizen Kane and Walt Disney, but Mr. Hefner was his own production. He repeatedly likened his life to a romantic movie; it starred an ageless sophisticate in silk pajamas and

All Content | Images | Advanced Search | Register
Search journals, books, images, and primary sources
Browse | Workspace
This is a preview. Log in through your library.

JOURNAL ARTICLE

Gangster Generation: Crime, Jews and the Problem of Assimilation

Rachel Rubin

Shofar
Vol. 20, No. 4 (SUMMER 2002), pp. 117-137 (21 pages)
Published By: Purdue University Press

https://www.jstor.org/stable/42943489
Cite
Read and download
Log in through your school or library
Alternate access options
For independent researchers

Gangster Generation: Crime, Jews and the Problem of Assimilation

Rachel Rubin
University of Massachusetts Boston

"Gangster Generation: Crime, Jews, and the Politics of Assimilation" examines cultural representations of Jewish criminals over the course of the twentieth century. The study seeks to determine how the second successive generation following the mass immigration of Jews to the United States, from figures have been invented and described as a form of video or the possibility – and desirability – of Jewish assimilation into the American mainstream. Taking into consideration accounts of Jewish criminals ranging from newspaper stories and journalistic writing to movies, novels, and a popular TV series, the essay shows that the Jewish gangster has proved to be a figure flexible enough to accommodate and reflect changes in the social position and the cultural roles of Jews in America.

According to legend, Meyer Lansky, one of the longest lived and most powerful Jewish gangsters in U.S. history, once described his success in the following terms: "We're bigger than U.S. Steel." Whether Lansky ever actually said this – and whether it was literally true – to handle the point: Lansky's Jewish managers in currency not only the prominence of men such as Lansky, Dutch Schultz, Bugsy Siegel, Crip the Blood, and scores of others, but also offers a way of evaluating these men's success that is primarily American and deliberately commercial.

As very Jews, Lansky was right in principle. Jews in origin in the 1880s, in a period of increasing influence during Prohibition, the Jewish underworld flourished in glorious work in New York's Lower East Side, Chicago's West Side, or those in Detroit, Boston, Baltimore, and other places. During this time Jews contributed some of the United States' foremost bootleggers, racketeers, pandemics, and professional killers, culminating most famously in the Jewish Italian criminal syndicate dubbed "Murder, Inc." by contemporary journalists.

After a few lucrative and bloody decades, though, the heyday of the Jewish gangster was over. The end of Prohibition necessitated a restructuring of organized crime's business plan to emphasize other sources of income, gambling in particular. Furthermore, following World War I, Jews in large numbers were leaving the old urban neighborhoods that had given birth to the gangsters, a result of these two factors was that Jewish gangsters became much less visible or even were "legit." By the 1950s, Jewish gangsters had disappeared from the newspaper headlines and political dis-

JOURNAL ARTICLE

The Notorious Purple Gang: Detroit's All-Jewish Prohibition Era Mob

Robert A. Rockaway

Shofar
Vol. 20, No. 1, Special Issue: American Jews (FALL 2000), pp. 113-133 (21 pages)
Published By: Purdue University Press

https://www.jstor.org/stable/42944820
Cite
Read and download
Log in through your school or library
Alternate access options
For independent researchers

The Notorious Purple Gang: Detroit's All-Jewish Prohibition Era Mob

Robert A. Rockaway
Tel-Aviv University

During Prohibition (1920-1933), Jewish gangsters became major operatives in the American underworld and played prominent roles in the creation and management of organized crime in the United States. In the cities, Jewish gangs dominated illicit activities in association of American Gangsterdom, including Cleveland, Detroit, Minneapolis, Newark, New York, and Philadelphia. One of the most successful of these all-Jewish mobs was Detroit's Purple Gang. The gang dealt in bootlegging, gambling, extortion, drugs, and murder, and developed a reputation for being more ruthless than Al Capone's mob in Chicago. The Purple's decades-long reign of terror ended when most of the gang's members either were in prison or were murdered by rivals.

After World War I, Jewish gangsters became major operatives in the American underworld and played prominent roles in the creation and management of organized crime in the United States. During the Prohibition era (1919-1933) 90 percent of the country's leading bootleggers were Jews, and Jewish criminals financed and directed much of the nation's narcotics traffic. Jewish gangs also dominated illicit activities in a number of America's largest cities, including Cleveland, Detroit, Minneapolis, Newark, New York and Philadelphia.[1] Perhaps the most notorious of these all-Jewish mobs was Detroit's Purple Gang.

[1] See Mark Haller, "Bootleggers and American Gambling, 1920-1950," in Gambling in America, Commission on the Review of National Policy Toward Gambling, Appendix 1 (Washington, D.C., 1976), p. 126; David Cunningham, Notorious Gangs, and Their Girl Friends, Mobsters Who Survived: An Oral History of Narcotics Use in America, 1920-1980 (Jefferson, 1989), pp. 119, n. 2, 186-188, 190-193, and U.S. Congress, Senate Special Committee to Investigate Organized Crime in Interstate Commerce, 81st Congress, 1st Session, 1950 Part 5; Stephen Fox, Blood and Power: Organized Crime in Twentieth Century America (New York, 1989), pp. 28-33; Albert Fried, The Rise and Fall of the Jewish Gangster in America (New York, 1980); Humbert S. Nelli, The Business of Crime: Italians and Syndicate Crime in the United States (New York, 1976), pp. 108-109, 170; Jonathan Kwitny, Vice Squad: Jewish Crime and the New York Jewish Community, 1909-1940 (Bloomington, 1965), especially pp. 140-156, and Robert Rockaway, But We Were Good to Our Mother: The Lives and Times of Jewish Gangsters (Jerusalem, 2000), pp. 7-42. See also Federal Bureau of Investigation (FBI), Files 92-2-93, 23-4441, 23-24000, 23-24000, and 23-24079. The FBI files are located at the Federal Bureau of Investigation Headquarters, Washington, D.C.

Los Zetas

27 languages

Article Talk Tools

From Wikipedia, the free encyclopedia

Los Zetas (pronounced [los ˈsetas], Spanish for "The Zs") is a Mexican criminal syndicate, known as one of the most dangerous of Mexico's drug cartels.[17][18][19][20][21] They are known for engaging in brutally violent "shock and awe" tactics such as beheadings, torture, and indiscriminate murder.[22] While primarily concerned with drug trafficking, the organization also runs profitable sex and gun rackets.[23] Los Zetas also operate through protection rackets, assassinations, extortion, kidnappings and other illegal activities.[24] The organization is based in Nuevo Laredo, Tamaulipas, directly across the border from Laredo, Texas.[25] The origins of Los Zetas date back to the late 1990s, when commandos of the Mexican Army deserted their ranks and began working as the enforcement arm of the Gulf Cartel.[22][26] In February 2010, Los Zetas broke away and formed their own criminal organization, rivalling the Gulf Cartel.[27][28]

They were at one point Mexico's largest and most expansive drug cartel in terms of geographical presence, overtaking their rivals, the Sinaloa Cartel, in physical territory.[29] However, in recent times Los Zetas has become fragmented and seen its influence diminish.[30] As of March 2016, Grupo Bravo (Bravo Group) and Zetas Vieja Escuela (Old School Zetas) have formed an alliance with the Gulf Cartel against Cartel Del Noreste (Cartel of the Northeast).[31] In March 2019, Texas Republican congressman Chip Roy introduced a bill that would list the Cartel Del Noreste faction of Los Zetas, Jalisco New Generation Cartel and Gulf Cartel as foreign terrorist organizations. Former United States President Donald Trump had also expressed interest in designating cartels as terrorist organizations.[32] However such plans were halted at the request of Mexican President Andrés Manuel López Obrador.[33]

History [edit]

Etymology [edit]

Los Zetas was named after its first commander, Arturo Guzmán Decena, whose Federal Judicial

Los Zetas

Los Zetas

Founded by	Osiel Cárdenas Guillén,[1] Arturo Guzmán Decena
Founding location	Tamaulipas
Years active	1997–present
Territory	**Mexico:** Tamaulipas, Nuevo Leon, Coahuila, Veracruz, Tabasco, Campeche, Yucatán, Quintana Roo, San Luis Potosí, Chiapas, Puebla, Tlaxcala, Hidalgo, Guerrero, Oaxaca, Guanajuato, Zacatecas, Aguascalientes, Michoacán, State of México **Rest of North America:** United States, Guatemala, El Salvador, Honduras, Costa Rica, Nicaragua **South America:** Colombia, Peru, Panama, and Venezuela[2] **Europe:** Balkans, France, Germany, Italy, Spain, Portugal, European Union, Norway, Switzerland and Liechtenstein
Ethnicity	Multi-ethnic, but mainly Mexican and Latino
Membership (est.)	20,000-50,000
Leader(s)	Maxiley Barahona Nadales
Criminal activities	Drug trafficking, human trafficking arms trafficking, murder, rape, kidnapping, racketeering, extortion, arson, hacking, video piracy, prostitution, theft[3][4][5][6][7][8]
Allies	Tijuana Cartel Juárez Cartel 'Ndrangheta Los Mazatlecos

Theresa Musgrove
Let's Talk

Was Dickens' guilt about Fagin a product of his Jewish family?

Documentary evidence, including contemporary copies of the JC, sheds fascinating new light on Dicken's Jewishness

This vintage image features Charles Dickens in his study.

May 23, 2022 14:32

The recent BBC series *Dodger*, a "prequel" to one aspect of Charles Dickens's story of *Oliver Twist*, has revived once more the eternal controversy over the malevolent figure of Fagin, and this character's role in the dark history of antisemitism.

In 1863, some 25 years after the publication of Oliver Twist, Dickens was taken to task by Eliza Davis, a middle aged Jewish woman who persuaded him to make at least some reparation for the damage he had caused. Their correspondence, which was published soon after his death, is held to be responsible for his decision to remove much of the most offensive material in the novel, as well as for inspiring the inclusion of the saintly Jewish character Riah, in *Our Mutual Friend*.

Eliza Davis's influence on Dickens can be said to have resulted in the restoration of his reputation in the eyes of the Anglo-Jewish community – or at least in the eyes of the editors of the *Jewish Chronicle*. The paper had accused Dickens of "pandering to a vitiated taste" in creating Fagin, and being "a contaminating influence". Yet after his death, he was described in terms of real affection, indeed something approaching reverence, and accompanied by a genuine sense of loss. The *JC* observed that the novelist's work had struck a chord, "broke it to a pure echo and

David (Vladimir) Bermant

Rabbi Jonathan Romain

amazon Deliver to Israel All Search Amazon EN Hello, sign in Account & Lists Returns & Orders 0

All Medical Care Groceries Best Sellers Amazon Basics New Releases Prime Music Customer Service Today's Deals

Customer Review

orniel antonio rodriguez decena

★★★★★ **Buen libro**

Reviewed in the United States on January 25, 2020

Verified Purchase

Excelente libro . Algunos errores de traducción .

Helpful | Report | Permalink

Translate review to English

Product Details

Libro De Oraciones Hebreo- Espanol
by Sinai publication

★★★★☆ 4.5 out of 5

56 global ratings

5 star	79%
4 star	4%
3 star	8%
2 star	3%

(Top)
- Early life
- Criminal career
  - Early activities and prison
  - Early cocaine career
  - Norman's Cay
- Return to Colombia
  - Participation in the MAS
  - The National Latin Movement

From Wikipedia, the free encyclopedia

In this Spanish name, the first or paternal surname is Lehder *and the second or maternal family name is* Rivas.

Carlos Enrique Lehder Rivas (born 7 September 1949)[9] is a Colombian and German former drug lord who was co-founder of the Medellín Cartel. Born to a German father and Colombian mother,[10] he was the first high-level drug trafficker extradited to the United States, after which he was released from prison in the United States after 33 years in 2020.[11][12] Originally from Armenia, Colombia, Lehder eventually ran a cocaine transport empire on Norman's Cay island, 210 miles (340 km) off the Florida coast in the central Bahamas.[11][13]

Lehder was one of the founding members of Muerte a Secuestradores ("MAS"), a paramilitary group whose focus was to retaliate against the kidnappings of cartel members and their families[11] by the guerrillas.[14][15][16][17] His motivation to join the MAS was to retaliate against the M-19 guerrilla movement, which, in November 1981, attempted to kidnap him for a ransom; Lehder managed to escape from the kidnappers, though he was shot in the leg.[18] He was one

Carlos Lehder

JHSC JEWISH HISTORICAL SOCIETY of SOUTH CAROLINA

CONTACT

PROJECTS ABOUT SUPPORT EVEN
BURIALS & MEMORIALS

Kahal Kadosh Beth Elohim (KKBE) Memori

90 Hasell Street Charleston, SC

Show 50 entries

Surname	LEHDER	LEHDER
Given Name(s)	Bernard	Helen SOMMERFIELD
Date of Birth	11-Jan-1922	07-Nov-1924
Date of Death (English)	26-Feb-2002	03-Jun-2010

first mobile hos | MASH units were

https://circulatingnow.nlm.nih....

NIH National Library of Medicine

CIRCULATING NOW
From the Historical Collections of the National Library of Medicine

MENU

MASH UNITS WERE CONCEIVED AND DEVELOPED BY DEBAKEY AND THE SURGICAL CONSULTANTS IN THE FIRST YEARS OF WORLD WAR II

June 21, 2016 | Leave a comment

The auxiliary surgical hospitals (later called Mobile Army Surgical Hospitals) were conceived and developed by DeBakey and the Surgical Consultants in the first years of World War II. They greatly improved battlefield injury survival rates by getting surgical care closer to the front lines. Photos like this, taken during the Korean war (1950-1953), provide a closer look at the operations of the surgical units, including the addition of helicopters for transporting the wounded.
https://profiles.nlm.nih.gov/spotlight/fj/catalog?utf8=%E2%9C%93&exhibit_id=fj&search_field=all_fields&q=

Circulate this:

DeBakey, Michael E. 190

https://www.encyclo...

ENCYCLOPEDIA.COM

What do you want to learn

› Arts › Educational magazines › DeBakey, Michael E. 1908–2008

DeBakey, Michael E. 1908–2008

CENGAGE Views 1,802,219 Updated

DeBakey, Michael E. 1908–2008

(Michael Ellis DeBakey)

OBITUARY NOTICE—

See index for *CA* sketch: Born September 7, 1908, in Lake Charles, LA; died July 11, 2008, in Houston, TX. Physician, surgeon, inventor, educator, administrator, and author. DeBakey is revered as one of America's greatest, and also longest-serving, physicians. His career began in the early 1930s when he invented a hand-operated roller pump that could replace human heart-lung operation during surgery without damaging the patient's red blood cells. When he walked out of the operating room for the last time nearly seventy years later, he had revolutionized the field of cardiovascular medicine. DeBakey performed tens of thousands of surgical procedures on patients from all walks of life, including movie stars and world leaders. His life-saving inventions included the roller pump, the Dacron vascular graft, and a partial artificial heart called the left ventricular assist device. He was one of the first Americans to perform a human heart transplant, to repair damaged arteries with Dacron grafts or with veins from the patient's own legs, and he made coronary bypass surgery a nearly routine procedure. DeBakey was affiliated with Baylor University for most of his career. He joined the faculty in Houston in 1948 and was instrumental in building the small, nearly bankrupt college of medicine into a world-famous complex of surgical and cardiovascular research centers. He became the chancellor of the medical college in 1969. DeBakey was also energetic outside the operating room and the classroom. He is credited with the concept for the first mobile army surgical hospitals (MASH units) that debuted during the Korean War. He transformed the National Library of Medicine from a chaotic collection of documents into a world-renowned treasury of medical knowledge. He advised presidents from Harry S Truman to George W. Bush, including the support he offered John F. Kennedy for the successful launch of the Medicare program. He was also an early campaigner against tobacco and smoking. DeBakey performed or assisted in surgeries into his late eighties or early nineties, but he never retired fully from medicine or teaching. A lingering topic of interest was his

Pioneers in Cardiothorac

https://blog.transoni...

Pioneers in Cardiothoracic Surgery: Dr. Michael Ellis DeBakey

By Susan Eymann, MS | 18 Jan 2017

Perhaps no one person embodies the advancements in the surgical treatment of cardiovascular diseases during the 20th century more than Dr. Michael Ellis DeBakey. As a world-renowned scientist, innovator, medical educator, administrator, author, medical statesman and humanitarian, his name has become synonymous with firsts in surgery, biomedical innovations and the establishment of several educational and medical institutions.

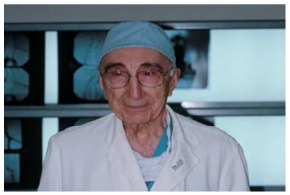

Michael Ellis DeBakey was born in Lake Charles, Louisiana in 1908 to Lebanese immigrant parents Shaker and Raheeja Dabaghi (later Anglicized to DeBakey). He received both his B.S. and M.D. degrees from Tulane University in New Orleans. While in medical school, DeBakey developed the roller pump, which later became an essential component of the heart-lung machine that led the way to open heart surgery.

DeBakey remained in New Orleans for his internship and residency at Charity Hospital before traveling to Europe to pursue surgical fellowships at the University of Strasbourg, France and the University of Heidelberg, Germany. Upon his return to the states in 1937, he joined the surgical faculty at Tulane Medical School. There, he and his mentor Dr. Alton Ochsner, were among the first to postulate a connection between cigarette smoking and lung cancer. DeBakey stayed at Tulane until his 1948 appointment at Baylor University College of Medicine in Houston where he remained and held various appointments for the remainder of his 75-year career.

During World War II, DeBakey volunteered to serve in the U.S. Army, where he helped to revolutionize wartime medicine by supporting the stationing of doctors closer to the front lines. This concept resulted in the development of Mobile Army Surgical Hospital (MASH) units that later saved countless lives during the Korean and Vietnam wars. His work with the U.S. Surgeon General's office also led to the Department of Veterans

AND DEVELOPED
, CONSULTANTS
WAR II

my Surgical Hospitals) were
l Consultants in the first years
ery survival rates by getting
taken during the Korean war
f the surgical units, including
ed.

Biography

encyclopedia-com

DeBakey, Michael E. 1908–2008

DeBakey, Michael E. 1908–2008

(Michael Ellis DeBakey)

OBITUARY NOTICE—

See index for CA sketch. Born September 7, 1908, in Lake Charles, LA; died July 11, 2008, in Houston, TX. Physician, surgeon, inventor, educator, administrator, and author. DeBakey is revered as one of America's greatest, and also longest-serving, physicians. His career began in the early 1930s when he invented a hand-operated roller pump that could replace human heart-lung operation during surgery without damaging the patient's red blood cells. When he walked out of the operating room for the last time nearly seventy years later, he had revolutionized the field of cardiovascular medicine. DeBakey performed tens of thousands of surgical procedures on patients from all walks of life, including movie stars and world leaders. His life-saving inventions included the roller pump, the Dacron vascular graft, and a partial artificial heart called the left ventricular assist device. He was one of the first Americans to perform a human heart transplant, to repair damaged arteries with Dacron grafts or with veins from the patient's own legs, and he made coronary bypass surgery a nearly routine procedure. DeBakey was affiliated with Baylor University for most of his career. He joined the faculty in Houston in 1948 and was instrumental in building the small, nearly bankrupt college of medicine into a world-famous complex of surgical and cardiovascular research centers. He became the chancellor of the medical college in 1969. DeBakey was also energetic outside the operating room and the classroom. **He is credited with the concept for the first mobile army surgical hospitals (MASH units) that debuted during the Korean War.** He transformed the National Library of Medicine from a chaotic collection of documents into a world-renowned treasury of medical knowledge. He advised presidents from Harry S Truman to George W. Bush, including the support he offered John F. Kennedy for the successful launch of the Medicare program. He was also an early campaigner against tobacco and smoking. DeBakey performed or assisted in surgeries into his late eighties or early nineties, but he never retired fully from medicine or teaching. A lifelong topic of interest was his

Pioneers
Michael

By Susan Eym

Perhaps no a
treatment of
than Dr. Mich
innovator, me
and humanita
surgery, from
educational a

Michael Ellis D
in Lake Charle
1908 to Leban
parents Shake
Dougherty (later
DeBakey). He
B.S. and M.D.
Tulane Univer
Orleans. While
which later be
that led the w

DeBakey remo
Charity Hospit
at the Univers
Germany. Upo
faculty at Tula
Ochsner, were
cigarette smok
1948 appointe
where he rem
his 75-year ca

During World
where he help
stationing of d
development
saved countle
the U.S. Surge

NIH National Library of Medicine

CIRCULATING NOW
From the Historical Collections of the National Library of Medicine

MENU

MASH UNITS WERE CONCEIVED AND DEVELOPED BY DEBAKEY AND THE SURGICAL CONSULTANTS IN THE FIRST YEARS OF WORLD WAR II

June 21, 2016 | Leave a comment

The auxiliary surgical hospitals (later called Mobile Army Surgical Hospitals) were conceived and developed by DeBakey and the Surgical Consultants in the first years of World War II. They greatly improved battlefield injury survival rates by getting surgical care closer to the front lines. Photos like this, taken during the Korean war (1950-1953), provide a closer look at the operations of the surgical units, including the addition of helicopters for transporting the wounded.
https://profiles.nlm.nih.gov/spotlight/fj/catalog?utf8=%E2%9C%93&exhibit_id=fj&search_field=all_fields&q=

Circulate this:

ENCYCLOPEDIA.COM

What do you want to learn

› Arts › Educational magazines › DeBakey, Michael E. 1908–2008

DeBakey, Michael E. 1908–2008

CENGAGE Views 1,882,219 Updated

DeBakey, Michael E. 1908–2008

(Michael Ellis DeBakey)

OBITUARY NOTICE—

See index for *CA* sketch: Born September 7, 1908, in Lake Charles, LA; died July 11, 2008, in Houston, TX. Physician, surgeon, inventor, educator, administrator, and author. DeBakey is revered as one of America's greatest, and also longest-serving, physicians. His career began in the early 1930s when he invented a hand-operated roller pump that could replace human heart-lung operation during surgery without damaging the patient's red blood cells. When he walked out of the operating room for the last time nearly seventy years later, he had revolutionized the field of cardiovascular medicine. DeBakey performed tens of thousands of surgical procedures on patients from all walks of life, including movie stars and world leaders. His life-saving inventions included the roller pump, the Dacron vascular graft, and a partial artificial heart called the left ventricular assist device. He was one of the first Americans to perform a human heart transplant, to repair damaged arteries with Dacron grafts or with veins from the patient's own legs, and he made coronary bypass surgery a nearly routine procedure. DeBakey was affiliated with Baylor University for most of his career. He joined the faculty in Houston in 1948 and was instrumental in building the small, nearly bankrupt college of medicine into a world-famous complex of surgical and cardiovascular research centers. He became the chancellor of the medical college in 1969. DeBakey was also energetic outside the operating room and the classroom. He is credited with the concept for the first mobile army surgical hospitals (MASH units) that debuted during the Korean War. He transformed the National Library of Medicine from a chaotic collection of documents into a world-renowned treasury of medical knowledge. He advised presidents from Harry S Truman to George W. Bush, including the support he offered John F. Kennedy for the successful launch of the Medicare program. He was also an early campaigner against tobacco and smoking. DeBakey performed or assisted in surgeries into his late eighties or early nineties, but he never retired fully from medicine or teaching. A lingering topic of interest was his

Pioneers in Cardiothoracic Surgery: Dr. Michael Ellis DeBakey

By Susan Eymann, MS | 18 Jan 2017

Perhaps no one person embodies the advancements in the surgical treatment of cardiovascular diseases during the 20th century more than Dr. Michael Ellis DeBakey. As a world-renowned scientist, innovator, medical educator, administrator, author, medical statesman and humanitarian, his name has become synonymous with firsts in surgery, biomedical innovations and the establishment of several educational and medical institutions.

Michael Ellis DeBakey was born in Lake Charles, Louisiana in 1908 to Lebanese immigrant parents Shaker and Raheeja Dabaghi (later Anglicized to DeBakey). He received both his B.S. and M.D. degrees from Tulane University in New Orleans. While in medical school, DeBakey developed the roller pump, which later became an essential component of the heart-lung machine that led the way to open heart surgery.

DeBakey remained in New Orleans for his internship and residency at Charity Hospital before traveling to Europe to pursue surgical fellowships at the University of Strasbourg, France and the University of Heidelberg, Germany. Upon his return to the states in 1937, he joined the surgical faculty at Tulane Medical School. There, he and his mentor Dr. Alton Ochsner, were among the first to postulate a connection between cigarette smoking and lung cancer. DeBakey stayed at Tulane until his 1948 appointment at Baylor University College of Medicine in Houston where he remained and held various appointments for the remainder of his 75-year career.

During World War II, DeBakey volunteered to serve in the U.S. Army, where he helped to revolutionize wartime medicine by supporting the stationing of doctors closer to the front lines. This concept resulted in the development of Mobile Army Surgical Hospital (MASH) units that later saved countless lives during the Korean and Vietnam wars. His work with the U.S. Surgeon General's office also led to the Department of Veterans

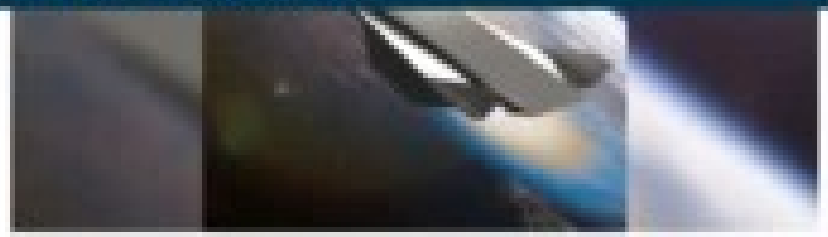

This conceptual image shows a hypersonic scramjet propelling an orbital demonstrator above Virginia, photo credit: Sierra Nevada Corp.

A never-ending detonation could be the key to hypersonic flight and space planes that can seamlessly fly from Earth into orbit. And now, researchers have recreated the explosive phenomenon in the lab that could make it possible.

Detonations are a particularly powerful kind of explosion that move outward faster than the speed of sound. The massive explosion that rocked the port of Beirut in Lebanon last August was a detonation, and the widespread destruction it caused demonstrates the huge amounts of energy they can produce.

Scientists have long dreamed of building aircraft engines that can harness this energy; such craft could theoretically fly from New York to London in under an hour. But detonations are incredibly hard to control and typically last less than a microsecond, so no one has yet been able to make them a reality.

Related: The top 10 greatest explosions ever

Now, a team from the University of Central Florida has created an experimental setup that lets them sustain a detonation in a fixed position for several seconds, which the researchers say is a major step toward future hypersonic propulsion systems.

"What we're trying to do here is to control that detonation," said Kareem Ahmed, an associate professor of mechanical and aerospace engineering at the University of Central Florida, and lead author of a new paper on the research published Monday (May 10) in the journal Proceedings of the National Academy of Sciences.

"We want to freeze it in space and harness that energy. Rather than it destroying buildings, as you saw in Lebanon, now I want to use it and produce thrust with it," Ahmed told Live Science. "If we can do that, we can travel super fast."

The breakthrough was built on decades of research into a theoretical propulsion system called an oblique detonation wave engine (ODWE). The concept works by funneling a mixture of air and fuel at hypersonic speeds (more than five times the speed of sound) toward a ramp, which creates a shock wave. This shock wave rapidly heats up the fuel-air mixture and causes it to detonate, blasting exhaust gases out from the back of the engine at high speed. The result: Lots of thrust.

UCF develops hypersonic pr

Breakthrough in Science: Hypersonic Wave

TAMPA - Aerospace engineers at the University
attention for their successful experiments in hy
lead to safe and stable hypersonic air travel in
from Tampa to Los Angeles in a matter of minu

UCF has not built such a jet, but professor Kare
here to stabilize a hypersonic engine in their lab

That's hypersonic as opposed to supersonic. Fo
aircraft is designed to fly 620 miles per hour. U
travel up to 14 times faster - up to 13,000 miles

"The first reaction was actually denial, not belie

For background, we've powered engines throug
200 years.

"When you have fuel injected in a car, it sprays
graduate student Steven Schmalzer.

The fuel-air mixture burns, which releases energy, wh
fly on a tangent slowly slow, controlled nuclear bom
flame.

NEW ATLAS

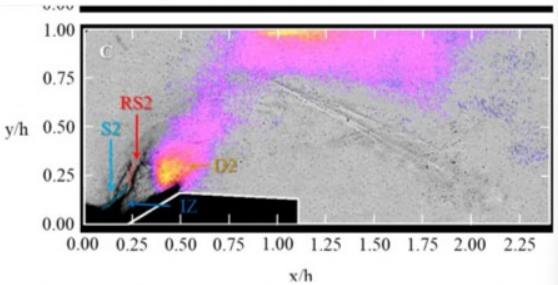

Overlaid shadowgraph-chemiluminescence images show conditions in the test chamber in a non-reacting Mach 5 airflow, and then with fuel added to create the oblique detonation wave University of Central Florida

Compared to conditions measured with the main fuel injector turned off, peak pressure was 2.7 times higher behind the ramp, and the nozzle exit pressure was 10.5 times higher. The flow velocity was calculated at 99.7 percent of the theoretical detonation wave speed for a freely propagating, normal explosion in the given mixture.

"This is the first time a detonation has been shown to be stabilized experimentally," says Kareem Ahmed, an associate professor in UCF's Department of Mechanical and Aerospace Engineering, and one of the authors on the new research paper. "We are finally able to hold the detonation in space in oblique detonation form. It's almost like freezing an intense explosion in physical space."

Where a detonation typically lasts only a matter of micro- or milliseconds, the UCF team managed to sustain this one experimentally until the fuel was turned off after around three seconds. That's long enough to prove the device works, Ahmed told LiveScience, and if the team kept the fuel flowing any longer it would've destroyed the quartz windows on the sides of the test section, which were there to allow optical imaging of the tests. Replacing the test section with something entirely metal-sided would allow the detonation to be sustained much longer.

LIVESCIENCE Subscribe

This conceptual image shows a hypersonic aircraft powered by an Oblique Detonation Wave Engine. (Image credit: Daniel A. Rosato, NASA)

A never-ending detonation could be the key to hypersonic flight and space planes that can seamlessly fly from Earth into orbit. And now, researchers have recreated the explosive phenomenon in the lab that could make it possible.

Detonations are a particularly powerful kind of explosion that move outward faster than the speed of sound. The massive explosion that rocked the port of Beirut in Lebanon last August was a detonation, and the widespread destruction it caused demonstrates the huge amounts of energy they can produce.

Scientists have long dreamed of building aircraft engines that can harness this energy; such craft could theoretically fly from New York to London in under an hour. But detonations are incredibly hard to control and typically last less than a microsecond, so no one has yet been able to make them a reality.

Related: The top 10 greatest explosions ever

Now, a team from the University of Central Florida has created an experimental setup that lets them sustain a detonation in a fixed position for several seconds, which the researchers say is a major step toward future hypersonic propulsion systems.

"What we're trying to do here is to control that detonation," said Kareem Ahmed, an associate professor of mechanical and aerospace engineering at the University of Central Florida, and lead author of a new paper on the research published Monday (May 10) in the journal Proceedings of the National Academy of Sciences.

"We want to freeze it in space and harness that energy. Rather than it destroying buildings, as you saw in Lebanon, now I want to use it and produce thrust with it," Ahmed told Live Science. "If we can do that, we can travel super fast."

The breakthrough was built on decades of research into a theoretical propulsion system called an oblique detonation wave engine (ODWE). The concept works by funneling a mixture of air and fuel at hypersonic speeds (more than five times the speed of sound) toward a ramp, which creates a shock wave. This shock wave rapidly heats up the fuel-air mixture and causes it to detonate, blasting exhaust gasses out from the back of the engine at high speed. The result? Lots of thrust.

FOX13 TAMPA BAY News Weather Sports Good Day We Live Here Contests More

UCF develops breakthrough in hypersonic propulsion

By Craig Patrick | Published May 20, 2024 10:56pm EDT | Breakthroughs in Science | FOX 13 News |

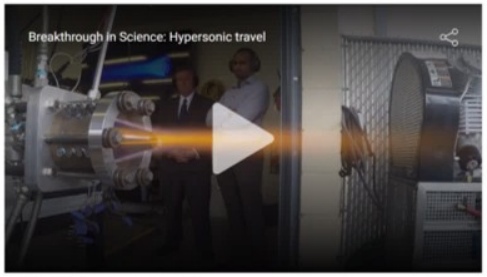

Breakthrough in Science: Hypersonic travel
Craig Patrick reports

TAMPA - Aerospace engineers at the University of Central Florida are drawing global attention for their successful experiments in hypersonic propulsion. Their work would lead to safe and stabile hypersonic air travel in the future-- that could fly passengers from Tampa to Los Angeles in a matter of minutes.

UCF has not built such a jet, but professor Kareem Ahmed and his students figured out how to stabilize a hypersonic engine in their lab.

That's hypersonic as opposed to supersonic. For perspective, NASA's X-59 supersonic aircraft is designed to fly 925 miles per hour. UCF's hypersonic design could lead to air travel up to 14 times faster-- up to 13,000 miles per hour!

"The first reaction was actually denial, not believing it's actually real," said Dr. Ahmed.

For background, we've powered engines through internal combustion for more than 200 years.

"When you have fuel injector in a car, it sprays mist into your combustor," said UCF graduate student Steven Schroeder.

The fuel mist burns, which releases energy, which drives motion. We currently ride or fly on comparatively slow, controlled reactions, Dr. Ahmed likens to a burning candle flame.

DAILY NEWSLETTER

All the news you need to know, every day

Email Address

Sign Up

By clicking Sign Up, I confirm that I have read and agree to the Privacy Policy and Terms of Service

Trending

1 Florida named the shark attack capital of the world, again

2 Semi-truck, dump truck collide on I-75 in Sarasota County, causing major traffic delays

3 Former Tampa church employee agrees to plea deal after stealing more than $775,000 from church

4 Rapper's lyrics help lead to mail theft arrest in Venice: 'Imma show you what swiping will get you'

5 Large fire damages more than a dozen condos at Brandon complex

Latest headlines

Hurricane season begins June 1: Here's what you need to know

Large brush fire causes evacuations in North Port: Officials

News Weather Sports VERIFY

29-year-old convicted heroin trafficker in Lexington County gets 30 year prison sentence

Prosecutors report there have been more than 50 overdoses deaths linked to heroin since the suspect was caught in 2018.

WEST COLUMBIA, S.C. – A convicted drug trafficker will serve the next three decades in prison following a conviction handed up in Lexington County.

According to the 7th Circuit Solicitor's Office, 29-year-old Israel Mendoza-Cervantes was sentenced in a plea hearing court earlier in the week after being convicted of all charges brought against him.

The charges included trafficking heroin - 28 grams or more, possession of a weapon during the commission of a violent crime, and possession with intent to distribute heroin.

Cervantes-Mendoza pled guilty to the trafficking charges, as prescribed 15 year sentence for the possession with intent to distribute condition, and a consecutive five year sentence for the weapon charge which comes to 30 years in all.

The conviction stems from an investigation that began in September 2018 when Richland County Sheriff's Department narcotics agents shared information with the neighboring Lexington County Sheriff's Department. Cervantes was one of two suspects in the case who

An official website of the United States government
Here's how you know ›

United States Attorney's Office
District of Kansas

Menu

Search

PRESS RELEASE

Man sentenced in Kansas City drug ring tied to Mexican cartel

Friday, January 19, 2024

Share

For Immediate Release

U.S. Attorney's Office, District of Kansas

KANSAS CITY, KAN. – A man was sentenced to 100 months in prison for his involvement in a Kansas City metro-based drug trafficking ring with ties to Mexico.

According to court documents, Fulgeir Salazar-Belleda, 34, pleaded guilty to one count of conspiracy to distribute and possess with intent to distribute 50 grams or more of methamphetamine.

Salazar-Belleda was part of an international drug trafficking ring operating with meth brought in from Mexico. The co-conspirators laundered illegal proceeds as wire payments declared for individuals in Mexico and California.

From August 2019 through May 2021, the Kansas Bureau of Investigation (KBI) and Homeland Security Investigations (HSI) led an undercover investigation which included multiple purchases of meth, heroin, and firearms. Ronel Alvarado-Calderon, 27, of Kansas City, Kansas, was the head of the operation, and Salazar-Belleda acted as a broker.

telaviv.cervantes.es

siele

¡APRENDE TURNÁN EN ESPAÑA!

DELE 2024

Ciclo de lectura

La Opinión

Greta Cervantes es una **actriz mexicana que vive en Israel** y tras **los ataques de Hamás a ese país, se ha visto obligada a refugiarse en el búnker** que tiene dentro de su casa, el cual mostró en un video que **compartió en su cuenta de TikTok.**

La artista mexicana de 29 años, quien ha participado en programas unitarios como "La Rosa de Guadalupe" y **"Como dice El Dicho"**, hizo una pausa en su carrera para vivir junto a su **esposo israelí Yarden Hassid**, pero siempre ha estado en contacto con sus seguidores.

Greta Cervantes muestra su refugio en Israel

NEWS19 News Weather Sports VERIFY An unknown error has occurred

SPEAKING OF HEALTH ADVERTISE WITH US PLAYER OF THE WEEK STREET SQUAD LEXINGTON

CRIME

29-year-old convicted heroin trafficker in Lexington County gets 30 year prison sentence

Prosecutors report there have been more than 50 overdoses deaths linked to heroin since the suspect was caught in 2018.

Credit: AndreyPopov

Author: Christopher Buchanan
Published: 2:11 PM EDT August 27, 2022
Updated: 2:31 PM EDT August 27, 2022

WEST COLUMBIA, S.C. — A convicted drug trafficker will spend the next three decades in prison following a conviction handed up in Lexington County.

According to the 11th Circuit Solicitor's Office, 29-year-old Israel Mendoza Cervantes was sentenced in general sessions court earlier in the week after being convicted of all charges brought against him.

The charges included trafficking heroin - 28 grams or more, possession of a weapon during the commission of a violent crime, and possession with intent to distribute cocaine.

Cervantes received a 25-year sentence for the trafficking conviction, a concurrent 15-year sentence for the possession with intent to distribute conviction, and a consecutive five-year sentence for the weapon charge which came to 30 years in all.

The conviction stems from an investigation that began in September 2018 when Richland County Sheriff's Department narcotics agents shared information with the neighboring Lexington County Sheriff's Department. Cervantes was one of two suspects in the case who

Israel Mendoza Cervantes (Lexington County Detention Center)

By WIS News 10 Staff

An official website of the United States government
Here's how you know

United States Attorney's Office
District of Kansas

Menu

Search

PRESS RELEASE

Man sentenced in Kansas City drug ring tied to Mexican cartel

Friday, January 19, 2024

Share

For Immediate Release

U.S. Attorney's Office, District of Kansas

KANSAS CITY, KAN. – A man was sentenced to 102 months in prison for his involvement in a Kansas City metro-based drug trafficking ring with ties to Mexico.

According to court documents, Edwar Salazar-Belleda, 34, pleaded guilty to one count of conspiracy to distribute and possess with intent to distribute 50 grams or more of methamphetamine.

Salazar-Belleda was part of an international drug trafficking ring operating with meth brought in from Mexico. The co-conspirators laundered illegal proceeds as wire payments destined for individuals in Mexico and California.

From August 2019 through May 2021, the Kansas Bureau of Investigation (KBI) and Homeland Security Investigations (HSI) led an undercover investigation which included multiple purchases of meth, heroin, and firearms. Romel Alvarado-Calderon, 27, of Kansas City, Kansas, was the head of the operation, and Salazar-Belleda acted as a broker.

telaviv.cervantes.es

siele

¡APRENDE ESPAÑOL EN ESPAÑA!

INSCRÍBETE YA DELE 2024

Instituto Cervantes Tel Aviv

Siguenos en Facebook

LEGADO SEFARDÍ

Club de lectura

La Opinión

Greta Cervantes es una **actriz mexicana que vive en Israel** y tras **los ataques de Hamás a ese país, se ha visto obligada a refugiarse en el búnker** que tiene dentro de su casa, el cual mostró en un video que **compartió en su cuenta de TikTok.**

La artista mexicana de 29 años, quien ha participado en programas unitarios como "La Rosa de Guadalupe" y **"Como dice El Dicho",** hizo una pausa en su carrera para vivir junto a su **esposo israelí Yarden Hassid**, pero siempre ha e[illegible] en contacto con sus seguidores.

Greta Cervantes muestra su refugio en Israel

NEWS19 News Weather Sports VERIFY WLTX An unknown error has occurred

SPEAKING OF HEALTH ADVERTISE WITH US PLAYER OF THE WEEK STREET SQUAD LEXINGTON

CRIME

29-year-old convicted heroin trafficker in Lexington County gets 30 year prison sentence

Prosecutors report there have been more than 50 overdoses deaths linked to heroin since the suspect was caught in 2018.

Credit: AndreyPopov

Author: Christopher Buchanan
Published: 2:11 PM EDT August 27, 2022
Updated: 2:31 PM EDT August 27, 2022

WEST COLUMBIA, S.C. — A convicted drug trafficker will spend the next three decades in prison following a conviction handed up in Lexington County.

According to the 11th Circuit Solicitor's Office, 29-year-old Israel Mendoza Cervantes was sentenced in general sessions court earlier in the week after being convicted of all charges brought against him.

The charges included trafficking heroin - 28 grams or more, possession of a weapon during the commission of a violent crime, and possession with intent to distribute cocaine.

Cervantes received a 25-year sentence for the trafficking conviction, a concurrent 15-year sentence for the possession with intent to distribute conviction, and a consecutive five-year sentence for the weapon charge which came to 30 years in all.

The conviction stems from an investigation that began in September 2018 when Richland County Sheriff's Department narcotics agents shared information with the neighboring Lexington County Sheriff's Department. Cervantes was one of two suspects in the case who

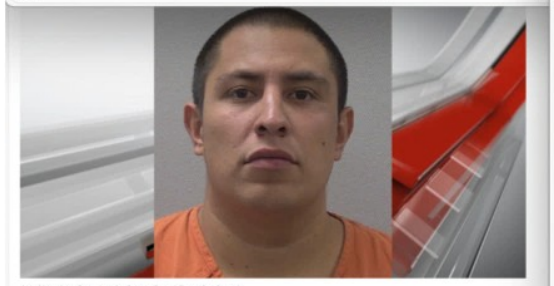

Israel Mendoza Cervantes (Lexington County Detention Center)

By WIS News 10 Staff

An official website of the United States government
Here's how you know

United States Attorney's Office
District of Kansas

Menu

Search

PRESS RELEASE

Man sentenced in Kansas City drug ring tied to Mexican cartel

Friday, January 19, 2024

Share

For Immediate Release

U.S. Attorney's Office, District of Kansas

KANSAS CITY, KAN. – A man was sentenced to 102 months in prison for his involvement in a Kansas City metro-based drug trafficking ring with ties to Mexico.

According to court documents, Edwar Salazar-Belleda, 34, pleaded guilty to one count of conspiracy to distribute and possess with intent to distribute 50 grams or more of methamphetamine.

Salazar-Belleda was part of an international drug trafficking ring operating with meth brought in from Mexico. The co-conspirators laundered illegal proceeds as wire payments destined for individuals in Mexico and California.

From August 2019 through May 2021, the Kansas Bureau of Investigation (KBI) and Homeland Security Investigations (HSI) led an undercover investigation which included multiple purchases of meth, heroin, and firearms. Romel Alvarado-Calderon, 27, of Kansas City, Kansas, was the head of the operation, and Salazar-Belleda acted as a broker.

telaviv.cervantes.es

Instituto Cervantes Tel Aviv

La Opinión

Greta Cervantes es una **actriz mexicana que vive en Israel** y tras **los ataques de Hamás a ese país, se ha visto obligada a refugiarse en el búnker** que tiene dentro de su casa, el cual mostró en un video que **compartió en su cuenta de TikTok.**

La artista mexicana de 29 años, quien ha participado en programas unitarios como "La Rosa de Guadalupe" y **"Como dice El Dicho",** hizo una pausa en su carrera para vivir junto a su **esposo israelí Yarden Hassid**, pero siempre ha e[illegible] en contacto con sus seguidores.

Greta Cervantes muestra su refugio en Israel

NEWS19 News Weather Sports VERIFY WLTX19+ An unknown error has occurred

SPEAKING OF HEALTH ADVERTISE WITH US PLAYER OF THE WEEK STREET SQUAD LEXINGTON

CRIME

29-year-old convicted heroin trafficker in Lexington County gets 30 year prison sentence

Prosecutors report there have been more than 50 overdoses deaths linked to heroin since the suspect was caught in 2018.

Credit: AndreyPopov

Author: Christopher Buchanan
Published: 2:11 PM EDT August 27, 2022
Updated: 2:31 PM EDT August 27, 2022

WEST COLUMBIA, S.C. — A convicted drug trafficker will spend the next three decades in prison following a conviction handed up in Lexington County.

According to the 11th Circuit Solicitor's Office, 29-year-old Israel Mendoza Cervantes was sentenced in general sessions court earlier in the week after being convicted of all charges brought against him.

The charges included trafficking heroin - 28 grams or more, possession of a weapon during the commission of a violent crime, and possession with intent to distribute cocaine.

Cervantes received a 25-year sentence for the trafficking conviction, a concurrent 15-year sentence for the possession with intent to distribute conviction, and a consecutive five-year sentence for the weapon charge which came to 30 years in all.

The conviction stems from an investigation that began in September 2018 when Richland County Sheriff's Department narcotics agents shared information with the neighboring Lexington County Sheriff's Department. Cervantes was one of two suspects in the case who

Israel Mendoza Cervantes (Lexington County Detention Center)

By WIS News 10 Staff

An official website of the United States government
Here's how you know

United States Attorney's Office
District of Kansas

Menu

Search

PRESS RELEASE

Man sentenced in Kansas City drug ring tied to Mexican cartel

Friday, January 19, 2024

Share

For Immediate Release

U.S. Attorney's Office, District of Kansas

KANSAS CITY, KAN. – A man was sentenced to 102 months in prison for his involvement in a Kansas City metro-based drug trafficking ring with ties to Mexico.

According to court documents, Edwar Salazar-Belleda, 34, pleaded guilty to one count of conspiracy to distribute and possess with intent to distribute 50 grams or more of methamphetamine.

Salazar-Belleda was part of an international drug trafficking ring operating with meth brought in from Mexico. The co-conspirators laundered illegal proceeds as wire payments destined for individuals in Mexico and California.

From August 2019 through May 2021, the Kansas Bureau of Investigation (KBI) and Homeland Security Investigations (HSI) led an undercover investigation which included multiple purchases of meth, heroin, and firearms. Romel Alvarado-Calderon, 27, of Kansas City, Kansas, was the head of the operation, and Salazar-Belleda acted as a broker.

telaviv.cervantes.es

Instituto Cervantes Tel Aviv

La Opinión

Greta Cervantes es una **actriz mexicana que vive en Israel** y tras **los ataques de Hamás a ese país, se ha visto obligada a refugiarse en el búnker** que tiene dentro de su casa, el cual mostró en un video que **compartió en su cuenta de TikTok.**

La artista mexicana de 29 años, quien ha participado en programas unitarios como "La Rosa de Guadalupe" y **"Como dice El Dicho",** hizo una pausa en su carrera para vivir junto a su **esposo israelí Yarden Hassid**, pero siempre ha e[illegible] en contacto con sus seguidores.

Greta Cervantes muestra su refugio en Israel

Dallas

U.S. Attorney's Office

February 11, 2015

Dallas County Man Admits to Producing Child Pornography

Henry F. Quintero Sentenced To 25 Years For Failure To Register As Sex Offender

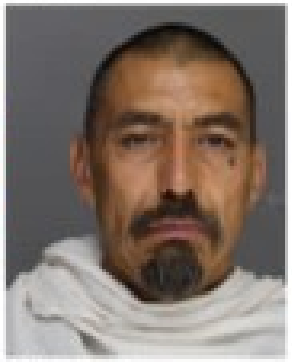

Convicted for Sexual Assault of a Child in 1997

Ellis County and District Attorney Ann Montgomery announced that Henry F. Quintero, 52, of Bardwell, Texas, was sentenced to 25 years

Rafael Caro Quintero: The True Story Of The *Narcos* Drug Lord Still On The Run

Rafael Caro Quintero was one of Mexico's first and most powerful cartel leaders until he was suspected of orchestrating the brutal torture and murder of a DEA agent.

Early Life And Finding The Guadalajara Cartel

Yoel Quintero oficial

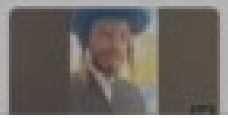

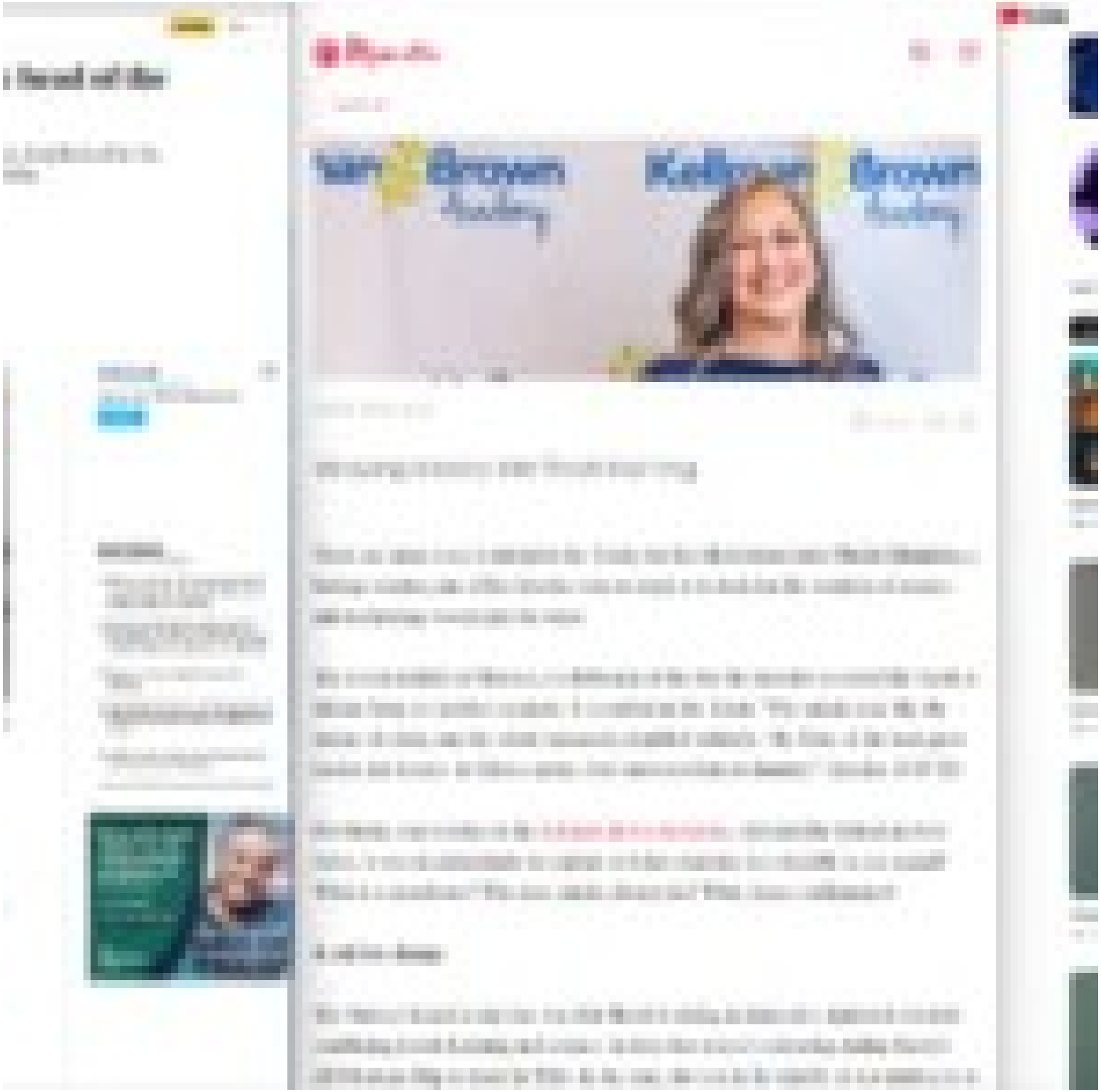

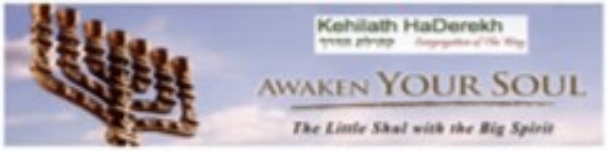

Kehilath HaDerekh's leadership is composed of three components:

1. BOARD OF DIRECTORS

The Board of Directors are the governing body of the congregation. The Directors are:

- Maharat Erika Quintero, President
- Rab Andrew Friedman, Vice President
- David Frontera, Director
- Richard Snoddy, Director

2. ELDERS

Zakenim (Ordained Elders) along with our Shamashim (Deacons), are the servant-leaders. Under the guidance and authority of the Rabbi, provide prayer, teachings, classes, and lead ministries of the shul.

3. ACCOUNTABILITY BOARD

The Accountability Board exists as a body of accountability for the Congregation's Senior Leader. The Accountability Board may only be called upon by the rabbi for prayer or counsel as needed. The Board of Directors may contact the Accountability Board, only by unanimous vote (excepting the rabbi), if any matter of serious unimportant biblical sin should arise concerning the senior leader. The Accountability Board is empowered to have authority over the senior leader. Their identity is known only to the senior rabbi, and the board of directors.

WORLD Ashkelon Journal: The Ever-So-Quiet Exodus Israeli Color

Now that their situation could be openly discussed, they said, they could make public a demand. They wanted, as Mr. Carpio put it, "to be treated like Ethiopians" in terms of Israeli aid to immigrants. They wanted Israel to recognize that they had forfeited all their possessions -- "down to the drinking glasses," Mr. Carpio said -- to the Cuban Government. They had arrived with nothing but a few battered suitcases and 48 pounds of clothes per family. They want to receive an "immigration basket" of money and services, they said, just like the Ethiopians and, to a less generous extent, the Russians.

"Hey, they're complaining," commented Avraham Burg, the Speaker of the Parliament. "That means they've really become Israelis."

Ms. Quintero is not complaining, especially not after the Immigration Minister, Yuli Tamir, proposed late today that the Cubans get the help they are asking for.

Fingering her Star of David necklace, Ms. Quintero said she felt embarrassed that Israel's first glimpse of the Cuban community showed not their appreciation but their pent-up frustrations. She also regretted that Israelis might have got what she called a false impression that most of the Cubans see Israel as a way station to Miami or New York.

Television cameras could not help but focus today on one Cuban immigrant, Ester Mechulam, since she greeted them at the gate to the center. "Brooklyn, Brooklyn," she was saying. "I dream of Brooklyn."

In contrast, Ms. Quintero said she and her husband considered themselves "die-hard Zionist Jews," even though, like everyone else, they left primarily because the opportunity presented itself.

"We have well-established family in New York, in New Jersey," she said. "We don't want to join them. We want them to join us here."

Discover The Times. 7 days free, then $6.25 $1/week. Learn more ›

NEW YORK POST LOG IN

US NEWS

El Chapo's top drug cartel assassin 'El Nini' extradited to the US

By Jorge Fitz-Gibbon

Published May 28, 2024, 1:44 p.m. ET

A high-ranking honcho and assassin for El Chapo's Sinaloa drug cartel has been shipped to the US to face drug, gun and conspiracy charges, federal officials said.

Nestor Isidro Perez Salas, a vicious sicario known as "El Nini," was a leading figure in the international narcotrafficking operation once run by Joaquin "El Chapo" Guzman and his family before he was picked by Mexican authorities last year and held for extradition.

"We allege El Nini was one of the Sinaloa Cartel's lead sicarios, or assassins, and was responsible for the murder, torture, and kidnapping of rivals and witnesses who threatened the cartel's criminal drug trafficking enterprise," US Attorney General Merrick Garland said in a statement.

Nestor Isidro "El Nini" Perez Salas, a top assassin for the Sinaloa cartel, has been extradited to the US.

CBS 47 FOX 30 ACTION NEWS JAX 95° WATCH

NEWS VIDEO FIRST ALERT WEATHER HURRICANE CENTER INVESTIGATES SPORTS ELECTION 2024 FAMILY FOCUS

BREAKING NEWS | BREAKING: Heavy deputy activity in St. Augustine on US-1 and Old Moultrie Road

Action News Jax Now

Latest Local News

Live Streams

LOCAL

Registered sex offender indicted for child sexual exploitation offenses in Jacksonville

By ActionNewsJax.com News Staff

April 25, 2023 at 3:25 pm EDT

JACKSONVILLE, Fla. — A registered sex offender from Jacksonville, Andrew David Salas, has been indicted and charged with multiple child sexual exploitation offenses, according to the United States Attorney's Office.

The United States Attorney's Office has charged Andrew David Salas, aged 35, with interstate travel with intent to engage in illicit sexual conduct with a minor child, interstate transportation of a minor child to engage in unlawful sexual activity, production, attempted production, and possession of child sexual abuse materials, and committing felony offenses involving a minor child while required to register as a sex offender.

Salas was arrested on November 3, 2022, at his residence in Jacksonville and has been in custody since then.

If convicted, Salas faces a mandatory minimum penalty of 25 years, up to life, in federal prison, and a lifetime term of supervised release. He is scheduled for arraignment on May 4, 2023, in Jacksonville.

Salas was previously convicted of carnal knowledge of a minor child in Virginia in 2008 and is a registered sex offender.

The case was investigated by the Carroll County Sheriff's Office, the Georgia Bureau of Investigation, the Georgia State Attorney General's Office, the United States Marshals Service, the Jacksonville Sheriff's Office, and the

CNN World

Top Mexican cartel criminal El Nini, once among America's most wanted, extradited to the US

Nestor Isidro Perez Salas, also known as "El Nini" | United States Drug Enforcement Administration

(CNN) — A top Mexican cartel member known as "El Nini," who was one of America's most-wanted criminals for his alleged role in the fentanyl trade, has been extradited to the United States.

In a speech celebrating US-Mexico cooperation on the case, US President Joe Biden on Saturday hailed the extradition of El Nini – also known as Nestor Isidro Perez Salas – as "a good day for justice."

"El Nini played a prominent role in the notorious Sinaloa cartel, one of the deadliest drug trafficking enterprises in the world. The United States has charged him for his role in illicit fentanyl trafficking and for murdering, torturing, and kidnapping numerous rivals, witnesses, and others," Biden said, thanking Mexican President Andres Manuel Lopez Obrador.

"Our governments will continue to work together to attack the fentanyl and synthetic drug epidemic that is killing so many people in our homelands and globally, and to bring to justice the criminals and organizations producing, smuggling, and selling these lethal poisons in both of our countries," he added.

According to the US Department of Justice, Nestor Isidro Perez Salas "was one of the Sinaloa cartel's lead sicarios, or assassins" and was involved in the "production and sale of fentanyl" in the United States.

Biden has previously described El Nini as one of America's most-wanted criminals. Perez Salas was charged in the US with cocaine and methamphetamine trafficking conspiracy, possession of machine guns and destructive devices, and witness retaliation in February 2023.

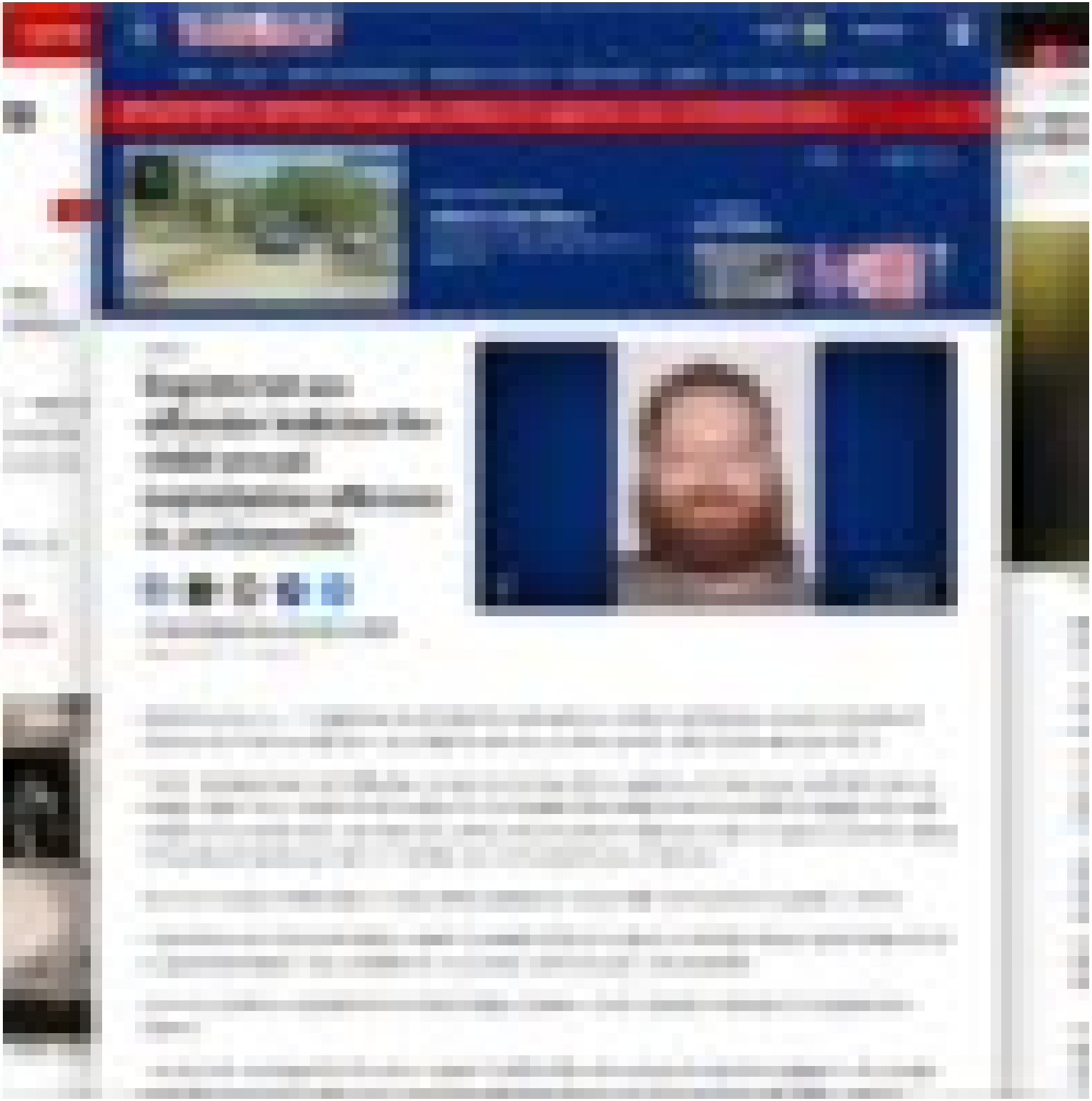

Registered sex offender indicted for child sexual exploitation offenses in Jacksonville

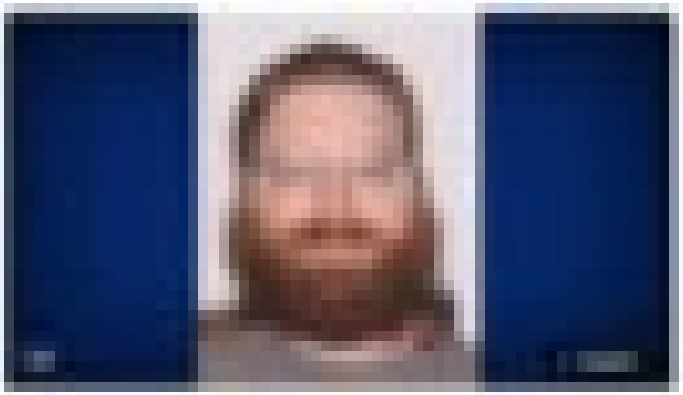

NEW YORK POST LOG IN

US NEWS

El Chapo's top drug cartel assassin 'El Nini' extradited to the US

By Jorge Fitz-Gibbon

Published May 28, 2024, 1:44 p.m. ET

A high-ranking honcho and assassin for El Chapo's Sinaloa drug cartel has been shipped to the US to face drug, gun and conspiracy charges, federal officials said.

Nestor Isidro Perez Salas, a vicious sicario known as "El Nini," was a leading figure in the international narcotrafficking operation once run by Joaquin "El Chapo" Guzman and his family before he was picked by Mexican authorities last year and held for extradition.

"We allege El Nini was one of the Sinaloa Cartel's lead sicarios, or assassins, and was responsible for the murder, torture, and kidnapping of rivals and witnesses who threatened the cartel's criminal drug trafficking enterprise," US Attorney General Merrick Garland said in a statement.

Nestor Isidro "El Nini" Perez Salas, a top assassin for the Sinaloa cartel, has been extraidted to the US.

CBS 47 FOX 30 ACTION NEWS JAX 95° WATCH

NEWS VIDEO FIRST ALERT WEATHER HURRICANE CENTER INVESTIGATES SPORTS ELECTION 2024 FAMILY FOCUS

BREAKING NEWS | BREAKING: Heavy deputy activity in St. Augustine on US-1 and Old Moultrie Road

Action News Jax Now

Latest Local News

Newscast covering important local topics and events

Live Streams

LOCAL

Registered sex offender indicted for child sexual exploitation offenses in Jacksonville

By **ActionNewsJax.com News Staff**

April 29, 2023 at 3:25 pm EDT

JACKSONVILLE, Fla. — A registered sex offender from Jacksonville, Andrew David Salas, has been indicted and charged with multiple child sexual exploitation offenses, according to the United States Attorney's Office.

The United States Attorney's Office has charged Andrew David Salas, aged 35, with interstate travel with intent to engage in illicit sexual conduct with a minor child, interstate transportation of a minor child to engage in unlawful sexual activity, production, attempted production, and possession of child sexual abuse materials, and committing felony offenses involving a minor child while required to register as a sex offender.

Salas was arrested on November 3, 2022, at his residence in Jacksonville and has been in custody since then.

If convicted, Salas faces a mandatory minimum penalty of 25 years, up to life, in federal prison, and a lifetime term of supervised release. He is scheduled for arraignment on May 4, 2023, in Jacksonville.

Salas was previously convicted of carnal knowledge of a minor child in Virginia in 2008 and is a registered sex offender.

The case was investigated by the Carroll County Sheriff's Office, the Georgia Bureau of Investigation, the Georgia State Attorney General's Office, the United States Marshals Service, the Jacksonville Sheriff's Office, and the

CNN World Watch Listen Live TV Sign in

World / Americas

Top Mexican cartel criminal El Nini, once among America's most wanted, extradited to the US

By Lauren Koenig and Priscilla Alvarez, CNN

2 minute read · Updated 7:29 PM EDT, Sat May 25, 2024

Nestor Isidro Perez Salas, also known as 'El Nini.' United States Drug Enforcement Administration

(CNN) — A top Mexican cartel member known as 'El Nini,' who was one of America's most-wanted criminals for his alleged role in the fentanyl trade, has been extradited to the United States.

In a speech celebrating US-Mexico cooperation on the case, US President Joe Biden on Saturday hailed the extradition of El Nini – also known as Néstor Isidro Pérez Salas – as "a good day for justice."

"El Nini played a prominent role in the notorious Sinaloa cartel, one of the deadliest drug trafficking enterprises in the world. The United States has charged him for his role in illicit fentanyl trafficking and for murdering, torturing, and kidnapping numerous rivals, witnesses, and others," Biden said, thanking Mexican President Andres Manuel Lopez Obrador.

"Our governments will continue to work together to attack the fentanyl and synthetic drug epidemic that is killing so many people in our homelands and globally, and to bring to justice the criminals and organizations producing, smuggling, and selling these lethal poisons in both of our countries," he added.

According to the US Department of Justice, Néstor Isidro Pérez Salas "was one of the Sinaloa cartel's lead sicarios, or assassins" and was involved in the "production and sale of fentanyl" in the United States.

Biden has previously described El Nini as one of America's most-wanted criminals. Pérez Salas was charged in the US with cocaine and methamphetamine trafficking conspiracy, possession of machine guns and destructive devices, and witness retaliation in February 2021.

NEW YORK POST LOG IN

US NEWS

El Chapo's top drug cartel assassin 'El Nini' extradited to the US

By Jorge Fitz-Gibbon

Published May 28, 2024, 1:44 p.m. ET

A high-ranking honcho and assassin for El Chapo's Sinaloa drug cartel has been shipped to the US to face drug, gun and conspiracy charges, federal officials said.

Nestor Isidro Perez Salas, a vicious sicario known as "El Nini," was a leading figure in the international narcotrafficking operation once run by Joaquin "El Chapo" Guzman and his family before he was picked by Mexican authorities last year and held for extradition.

"We allege El Nini was one of the Sinaloa Cartel's lead sicarios, or assassins, and was responsible for the murder, torture, and kidnapping of rivals and witnesses who threatened the cartel's criminal drug trafficking enterprise," US Attorney General Merrick Garland said in a statement.

Nestor Isidro "El Nini" Perez Salas, a top assassin for the Sinaloa cartel, has been extraidted to the US.

CBS 47 FOX 30 ACTION NEWS JAX 95° WATCH

NEWS VIDEO FIRST ALERT WEATHER HURRICANE CENTER INVESTIGATES SPORTS ELECTION 2024 FAMILY FOCUS

BREAKING NEWS | BREAKING: Heavy deputy activity in St. Augustine on US-1 and Old Moultrie Road

Action News Jax Now

Latest Local News

Newscast covering important local topics and events

Live Streams

LOCAL

Registered sex offender indicted for child sexual exploitation offenses in Jacksonville

By **ActionNewsJax.com News Staff**

April 29, 2023 at 3:25 pm EDT

JACKSONVILLE, Fla. — A registered sex offender from Jacksonville, Andrew David Salas, has been indicted and charged with multiple child sexual exploitation offenses, according to the United States Attorney's Office.

The United States Attorney's Office has charged Andrew David Salas, aged 35, with interstate travel with intent to engage in illicit sexual conduct with a minor child, interstate transportation of a minor child to engage in unlawful sexual activity, production, attempted production, and possession of child sexual abuse materials, and committing felony offenses involving a minor child while required to register as a sex offender.

Salas was arrested on November 3, 2022, at his residence in Jacksonville and has been in custody since then.

If convicted, Salas faces a mandatory minimum penalty of 25 years, up to life, in federal prison, and a lifetime term of supervised release. He is scheduled for arraignment on May 4, 2023, in Jacksonville.

Salas was previously convicted of carnal knowledge of a minor child in Virginia in 2008 and is a registered sex offender.

The case was investigated by the Carroll County Sheriff's Office, the Georgia Bureau of Investigation, the Georgia State Attorney General's Office, the United States Marshals Service, the Jacksonville Sheriff's Office, and the

CNN World Watch Listen Live TV Sign in

World / Americas

Top Mexican cartel criminal El Nini, once among America's most wanted, extradited to the US

By Lauren Koenig and Priscilla Alvarez, CNN

2 minute read · Updated 7:29 PM EDT, Sat May 25, 2024

Nestor Isidro Perez Salas, also known as 'El Nini.' United States Drug Enforcement Administration

(CNN) — A top Mexican cartel member known as 'El Nini,' who was one of America's most-wanted criminals for his alleged role in the fentanyl trade, has been extradited to the United States.

In a speech celebrating US-Mexico cooperation on the case, US President Joe Biden on Saturday hailed the extradition of El Nini – also known as Néstor Isidro Pérez Salas – as "a good day for justice."

"El Nini played a prominent role in the notorious Sinaloa cartel, one of the deadliest drug trafficking enterprises in the world. The United States has charged him for his role in illicit fentanyl trafficking and for murdering, torturing, and kidnapping numerous rivals, witnesses, and others," Biden said, thanking Mexican President Andres Manuel Lopez Obrador.

"Our governments will continue to work together to attack the fentanyl and synthetic drug epidemic that is killing so many people in our homelands and globally, and to bring to justice the criminals and organizations producing, smuggling, and selling these lethal poisons in both of our countries," he added.

According to the US Department of Justice, Néstor Isidro Pérez Salas "was one of the Sinaloa cartel's lead sicarios, or assassins" and was involved in the "production and sale of fentanyl" in the United States.

Biden has previously described El Nini as one of America's most-wanted criminals. Pérez Salas was charged in the US with cocaine and methamphetamine trafficking conspiracy, possession of machine guns and destructive devices, and witness retaliation in February 2021.

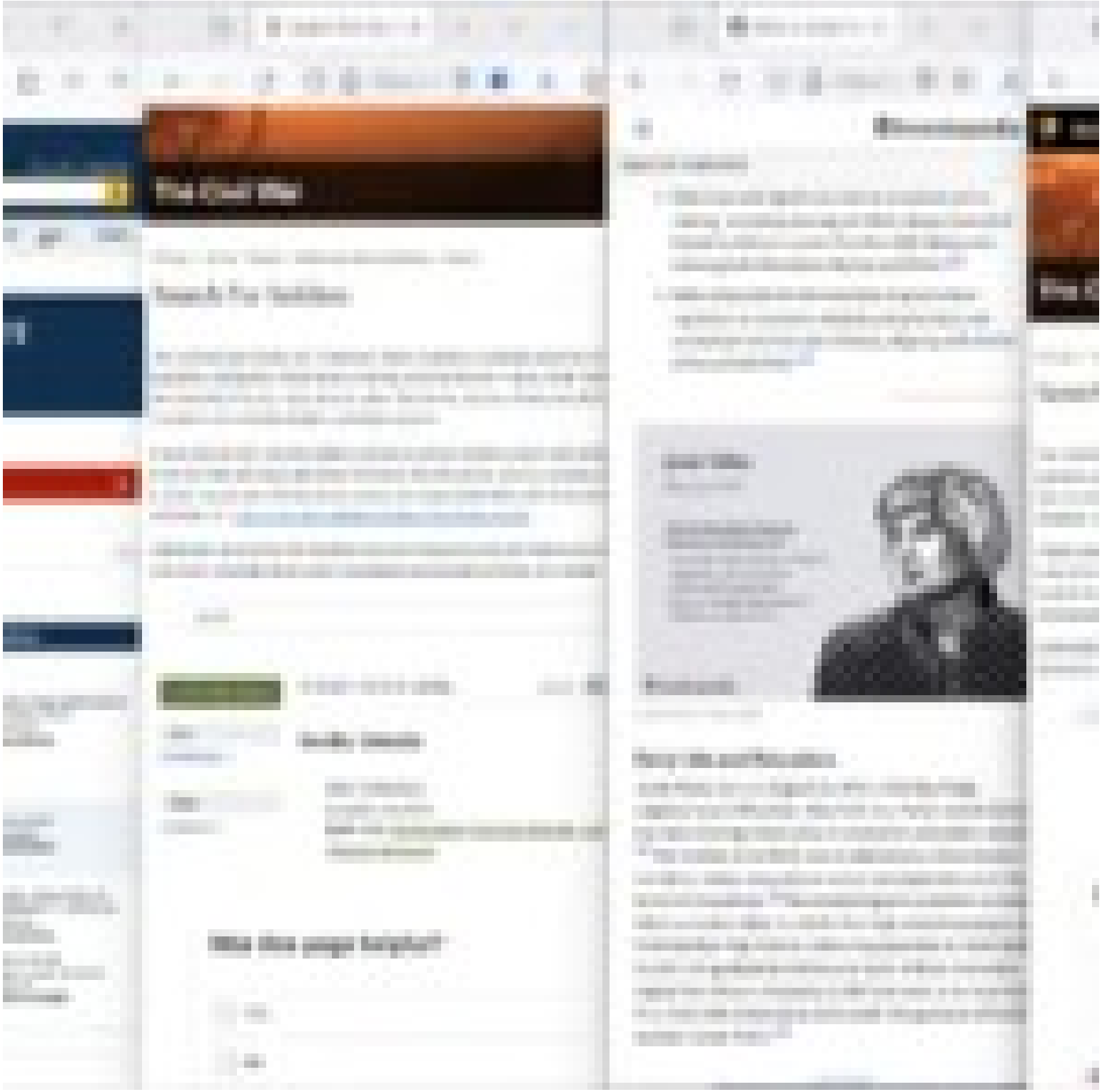

NATIONAL SEX OFFENDER PUBLIC WEBSITE

Search Public Sex Offender Registries

Search Public Sex Offender Registries

Showing Results For:

Offender	Age	Aliases	Address
SEVILLA, MANTADO RUBENO	51		6299 FINDE NAFEH DRIVE MAGON, 38049 TIPTON RESIDENCE
SEVILLA, ANDREW S	36	SEVILLA, ANDREW S SEVILLA, ANDREW SCOTT SEVILLA, DREW	N/A, 54332 BROWN RESIDENCE
SEVILLA, MICHAEL ANTHONY	37	SEVILLA, ANTHONY M	6464 HAWTHORNE ST GARDEN CITY, MI 48135 WAYNE RESIDENCE 8375 HIX RD WESTLAND, MI 48185 WAYNE EMPLOYMENT

Showing 1 to 3 of 3 entries

The Civil War

Search For Soldiers

The Civil War was the first war in American history in which a substantial proportion of the population participated. Almost every American would have known friends, family members, who marched off to war, many never to return. The service records of these men, North and S contained in the Civil War Soldiers and Sailors System.

Please note that the Civil War Soldiers and Sailors System contains just an index of the men in the Civil War with only rudimentary information from the service records (including name, ra in which they served). The full service records are housed at the National Archives and Recor Administration. Learn more about obtaining copies of full service records.

Additionally, all records in this database have been transcribed from the National Archives' on documents; alternate names and/or misspellings are recorded as initially documented.

sevilla

FILTER YOUR RESULTS

Showing 1 results for sevilla

Side

Confederacy (1)

State

Louisiana (1)

Sevilla, Valentin

Side: Confederacy
Location: Louisiana
Battle Unit: 5th Regiment, European Brigade, Lou (Spanish Regiment)

Was this page helpful?

Yes

No

Investopedia

TABLE OF CONTENTS

- Yellen has held significant roles in economic policy-making, including chairing the White House Council of Economic Advisers under President Bill Clinton and advising both Presidents Obama and Biden.[4]
- Yellen advocates for the necessity of government regulation in economic markets and prioritizes low unemployment over low inflation, aligning with dovish policy perspectives.[4]

Early Life and Education

Janet Yellen, born on August 13, 1946, in the Bay Ridge neighborhood of Brooklyn, New York, to a Polish Jewish family has had a distinguished career in economics and public service.[3] Her mother, Anna Ruth, was an elementary school teacher a her father, Julius, was a doctor who treated patients out of the family's brownstone.[4] Demonstrating early academic prowes Yellen served as editor-in-chief of her high school newspaper a Fort Hamilton High School, where she graduated as valedictor in 1963. She graduated summa cum laude with an economics degree from Brown University in 1967 and went on to receive h Ph.D. from Yale University in 1971 under the guidance of Nobel laureate James Tobin.[4]

National Park Service

The Civil War

Search For Soldiers

The Civil War was the first war in American history in which a substantial proportion of the adu population participated. Almost every American would have known friends, family members, who marched off to war, many never to return. The service records of these men, North and S contained in the Civil War Soldiers and Sailors System.

Please note that the Civil War Soldiers and Sailors System contains just an index of the men in the Civil War with only rudimentary information from the service records (including name, ra in which they served). The full service records are housed at the National Archives and Recor Administration. Learn more about obtaining copies of full service records.

Additionally, all records in this database have been transcribed from the National Archives' on documents; alternate names and/or misspellings are recorded as initially documented.

yellen

No results match your search query. Please try again.

Was this page helpful?

Yes

No

An official form of the United States government. Provided by Touchpoints

An official website of the United States government, Department of Justice. Here's how you know

DRU SJODIN
NATIONAL SEX OFFENDER PUBLIC WEBSITE

Contact Us | Registries

Search

Home | Search Public Sex Offender Registries | Safety and Education | About NSOPW | FAQs | About Dru | Español

Home

Search Public Sex Offender Registries

Search Public Sex Offender Registries +

Showing Results For:

First Name: a, **Last Name:** sevilla, **State/Territory:** All, **Indian Country:** All
Search performed 6/1/2024, 10:24:52 PM Central Daylight Time

Print

Show 5 **entries**

Showing 1 to 3 of 3 entries

Offender	Age	Aliases	Address
SEVILLA, ANASTACIO EUSEBIO	51		6299 FINDE NAIFEH DRIVE MASON, 38049 TIPTON **RESIDENCE**
SEVILLA, ANDREW S	36	SEVILLA, ANDREW S SEVILLA, ANDREW SCOTT SEVILLA, DREW	N/A, 54302 BROWN **RESIDENCE**
SEVILLA, MICHAEL ANTHONY	37	SEVILLA, ANTHONY M	6464 HAWTHORNE ST GARDEN CITY, MI 48135 WAYNE **RESIDENCE** 8375 HIX RD WESTLAND, MI 48185 WAYNE **EMPLOYMENT**

Showing 1 to 3 of 3 entries

The Civil War

NPS.gov / Home / People / Soldiers and Sailors Database / Soldiers

Search For Soldiers

The Civil War was the first war in American history in which a substantial proportion of t
population participated. Almost every American would have known friends, family mem
who marched off to war, many never to return. The service records of these men, North
contained in the Civil War Soldiers and Sailors System.

Please note that the Civil War Soldiers and Sailors System contains just an index of the
in the Civil War with only rudimentary information from the service records (including na
in which they served). The full service records are housed at the National Archives and
Administration. Learn more about obtaining copies of full service records.

Additionally, all records in this database have been transcribed from the National Archiv
documents; alternate names and/or misspellings are recorded as initially documented.

sevilla

FILTER YOUR RESULTS

Showing 1 results for ***sevilla*** ... Sort by: Rele

Side
Confederacy (1)

State
Louisiana (1)

Sevilla, Valentin

Side: Confederacy
Location: Louisiana
Battle Unit: 5th Regiment, European Brigade, Lou
(Spanish Regiment)

Was this page helpful?

Yes

No

Investopedia

TABLE OF CONTENTS

- Yellen has held significant roles in economic policy-making, including chairing the White House Council of Economic Advisers under President Bill Clinton and advising both Presidents Obama and Biden.[4]
- Yellen advocates for the necessity of government regulation in economic markets and prioritizes low unemployment over low inflation, aligning with dovish policy perspectives.[4]

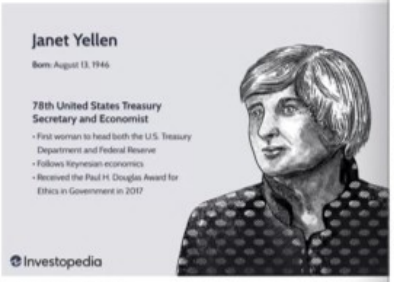

Alison Czinkota / Investopedia

Early Life and Education

Janet Yellen, born on August 13, 1946, in the Bay Ridge neighborhood of Brooklyn, New York, to a Polish Jewish family has had a distinguished career in economics and public service [5] Her mother, Anna Ruth, was an elementary school teacher a her father, Julius, was a doctor who treated patients out of the family's brownstone.[4] Demonstrating early academic prowes Yellen served as editor-in-chief of her high school newspaper a Fort Hamilton High School, where she graduated as valedictori in 1963. She graduated summa cum laude with an economics degree from Brown University in 1967 and went on to receive h Ph.D. from Yale University in 1971 under the guidance of Nobel laureate James Tobin.[6]

Advertisement

National Park Service

The Civil War

NPS.gov / Home / People / Soldiers and Sailors Database / Soldiers

Search For Soldiers

The Civil War was the first war in American history in which a substantial proportion of the adu
population participated. Almost every American would have known friends, family members, o
who marched off to war, many never to return. The service records of these men, North and S
contained in the Civil War Soldiers and Sailors System.

Please note that the Civil War Soldiers and Sailors System contains just an index of the men
in the Civil War with only rudimentary information from the service records (including name, ra
in which they served). The full service records are housed at the National Archives and Recor
Administration. Learn more about obtaining copies of full service records.

Additionally, all records in this database have been transcribed from the National Archives' ori
documents; alternate names and/or misspellings are recorded as initially documented.

yellen

No results match your search query. Please try again.

Was this page helpful?

Yes

No

An official form of the United States government. Provided by Touchpoints

Videos Images Categories Shouts Cams Groups

TOP Friends
Check these out!

1. Inhumanity 2. Daft Porn
6. Phun Girls 7. Porn Site R
11. The Porn List 12. Terk Amate
16. PainalTube 17. Best Fetish
21. Home XXX Vid... 22. XXX Videos

4:07

Favorite Comments (1) Share Shout Download

#Oral #Pussy #Anal #Abuse #Forced #Hardcore #F

Bosnian War Abuse Pt 3

5,144 Views • 35 Favorites • 15 Jun 2021

corpoXYZ SUBSCRIBE 15

Videos Images Categories Shouts Cams Groups Galler

TOP Friends
Check these out!

1. Inhumanity 2. Daft Porn
6. Phun Girls 7. Entensity Craz...
11. The Porn List 12. Terk Amateur ...
16. PainalTube 17. Best Fetish Sit...
21. Home XXX Vid... 22. Homemade Fu...

6:33

Favorite Comments (1) Share Shout Download

#Oral #Pussy #Anal #Abuse #Forced #Hardcore #Fem POV

Bosnian War Abuse Pt 4

13,881 Views • 90 Favorites • 15 Jun 2021

corpoXYZ SUBSCRIBE 15

Videos Images Categories Shouts Cams Groups Galleri

TOP Friends
Check these out!

1. Inhumanity 2. Daft Porn 3. All
6. Phun Girls 7. Porn Site Revi... 8. Fa
11. Amateur-Bitch 12. Terk Amateur ... 13. Ho
16. PainalTube 17. Best Fetish Sit... 18. Ho
21. XXX Videos 22. Large Penis Su... 23. Ho

2:30 -7:38

Favorite Comments (2) Share Shout Download Add To

#Oral #Pussy #Anal #Abuse #Forced

Bosnian War Abuse Pt 1

10,071 Views • 55 Favorites • 14 Jun 2021

corpoXYZ SUBSCRIBE 15

NATIONAL SEX OFFENDER PUBLIC WEBSITE

Search Public Sex Offender Registries

Showing Results For:

The Civil War

Search For Soldiers

Sevilla, Valentin

Side: Confederacy

Location: Louisiana

Was this page helpful?

Yes

No

Investopedia

TABLE OF CONTENTS

- Yellen has held significant roles in economic policy-making, including chairing the White House Council of Economic Advisers under President Bill Clinton and advising both Presidents Obama and Biden.[4]
- Yellen advocates for the necessity of government regulation in economic markets and prioritizes low unemployment over low inflation, aligning with dovish policy perspectives.[4]

Janet Yellen

Early Life and Education

Janet Yellen, born on August 13, 1946, in the Bay Ridge neighborhood of Brooklyn, New York, to a Polish Jewish family, has had a distinguished career in economics and public service.[5] Her mother, Anna Ruth, was an elementary school teacher; her father, Julius, was a doctor who treated patients out of the family's brownstone.[4] Demonstrating early academic prowess, Yellen served as editor-in-chief of her high school newspaper at Fort Hamilton High School, where she graduated as valedictorian in 1963. She graduated summa cum laude with an economics degree from Brown University in 1967 and went on to receive her Ph.D. from Yale University in 1971 under the guidance of Nobel laureate James Tobin.[6]

National Park Service

The Civil War

Search For Soldiers

No results match your search query. Please try again.

Was this page helpful?

Yes

No

An official website of the United States government, Department of Justice. Here's how you know

DRU SJODIN
NATIONAL SEX OFFENDER PUBLIC WEBSITE

Contact Us | Registries

Search

Home | Search Public Sex Offender Registries | Safety and Education | About NSOPW | FAQs | About Dru | Español

Home

Search Public Sex Offender Registries

Search Public Sex Offender Registries +

Showing Results For:

First Name: a, **Last Name:** sevilla, **State/Territory:** All, **Indian Country:** All
Search performed 6/1/2024, 10:24:52 PM Central Daylight Time

Print

Show 5 **entries**

Showing 1 to 3 of 3 entries

Offender	Age	Aliases	Address
SEVILLA, ANASTACIO EUSEBIO	51		6299 FINDE NAIFEH DRIVE MASON, 38049 TIPTON **RESIDENCE**
SEVILLA, ANDREW S	36	SEVILLA, ANDREW S SEVILLA, ANDREW SCOTT SEVILLA, DREW	N/A, 54302 BROWN **RESIDENCE**
SEVILLA, MICHAEL ANTHONY	37	SEVILLA, ANTHONY M	6464 HAWTHORNE ST GARDEN CITY, MI 48135 WAYNE **RESIDENCE** 8375 HIX RD WESTLAND, MI 48185 WAYNE **EMPLOYMENT**

Showing 1 to 3 of 3 entries

The Civil War

NPS.gov / Home / People / Soldiers and Sailors Database / Soldiers

Search For Soldiers

The Civil War was the first war in American history in which a substantial proportion of t
population participated. Almost every American would have known friends, family mem
who marched off to war, many never to return. The service records of these men, North
contained in the Civil War Soldiers and Sailors System.

Please note that the Civil War Soldiers and Sailors System contains just an index of the
in the Civil War with only rudimentary information from the service records (including na
in which they served). The full service records are housed at the National Archives and
Administration. Learn more about obtaining copies of full service records.

Additionally, all records in this database have been transcribed from the National Archiv
documents; alternate names and/or misspellings are recorded as initially documented.

sevilla

FILTER YOUR RESULTS

Showing 1 results for ***sevilla*** ... Sort by: Rel

Side
Confederacy (1)

State
Louisiana (1)

Sevilla, Valentin

Side: Confederacy
Location: Louisiana
Battle Unit: 5th Regiment, European Brigade, Lou
(Spanish Regiment)

Was this page helpful?

- Yes
- No

Investopedia

TABLE OF CONTENTS

- Yellen has held significant roles in economic policy-making, including chairing the White House Council of Economic Advisers under President Bill Clinton and advising both Presidents Obama and Biden.[4]
- Yellen advocates for the necessity of government regulation in economic markets and prioritizes low unemployment over low inflation, aligning with dovish policy perspectives.[4]

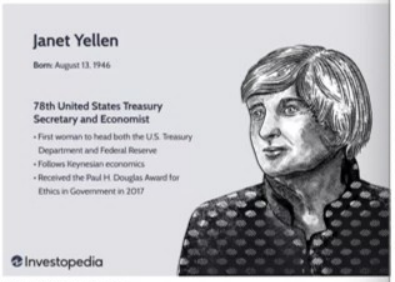

Alison Czinkota / Investopedia

Early Life and Education

Janet Yellen, born on August 13, 1946, in the Bay Ridge neighborhood of Brooklyn, New York, to a Polish Jewish family has had a distinguished career in economics and public service [5] Her mother, Anna Ruth, was an elementary school teacher a her father, Julius, was a doctor who treated patients out of the family's brownstone.[4] Demonstrating early academic prowes Yellen served as editor-in-chief of her high school newspaper a Fort Hamilton High School, where she graduated as valedictori in 1963. She graduated summa cum laude with an economics degree from Brown University in 1967 and went on to receive h Ph.D. from Yale University in 1971 under the guidance of Nobel laureate James Tobin.[6]

Advertisement

National Park Service

The Civil War

NPS.gov / Home / People / Soldiers and Sailors Database / Soldiers

Search For Soldiers

The Civil War was the first war in American history in which a substantial proportion of the ad
population participated. Almost every American would have known friends, family members, c
who marched off to war, many never to return. The service records of these men, North and S
contained in the Civil War Soldiers and Sailors System.

Please note that the Civil War Soldiers and Sailors System contains just an index of the men
in the Civil War with only rudimentary information from the service records (including name, ra
in which they served). The full service records are housed at the National Archives and Recor
Administration. Learn more about obtaining copies of full service records.

Additionally, all records in this database have been transcribed from the National Archives' ori
documents; alternate names and/or misspellings are recorded as initially documented.

yellen

No results match your search query. Please try again.

Was this page helpful?

- Yes
- No

An official form of the United States government. Provided by Touchpoints

NEW USERS ONLY | FREE SHIPPING & 20% OFF COUPON (YOUR FIRST ORDER) | FREE RETURNS (*CONDITIONS APPLY) | PRICE ADJUSTMENT (WITHIN 30 DAYS)

SHEIN

Sandals

Categories | New In | Sale | Women Clothing | Beachwear | Kids | Curve | Men Clothing | Shoes | Underwear

Home / Beauty & Health / Sexual Wellness / Sex Toys

Filter

Sort By Recommend | QuickShip | Black | Purple | More

Color

Material

- Polyester
- ABS
- PU Leather
- PVC
- Stainless Steel
- Stone

+ View More

Price Range (USD)

$ 0 — $ 314

1pc Soft Material Sexual ...
500+ sold recently
$2.64 -20%

Rose Toy Tongue Licking...
(1000+)
$6.40 -20%

Personal Vibrating Mass...
200+ sold recently
$6.60 -11%

Sex Toy Rose Vibrator F...
10k+ sold recently
$7.60 -4%

Bondaged Kit Adult Bed ...
(500+)
$2.60 -4%

NEW Rose Sex Toy Dild...
30+ sold recently
$13.50 -4%

Clit Sucker Clitoral Sucki...
(1000+)
$7.40 -4%

Clitoral Sucking Vibrator ...
100+ sold recently
$7.60 -4%

Powerful AV Vibrator Dild...
(000+)
$11.30 -5%

1pc Mini Powerful Silent ...
(500+)

20 Stalls Powerful Dildo ...
(100+)

1pc - Male Vagina Ass O...
(100+)

INFORMATION AND/OR BOOKING PHOTOGRAPHS. MORE...

Search Anyone's Arrest Records

First Name: Jill | Last Name: Sheinbaum | State: New Jersey | Search

Patrick James Shember — Asil Manzur Sheikh →

Home » US States » New Jersey » Bergen County, NJ » Jill A Sheinbaum

Jill A Sheinbaum - New Jersey

Date added: 3/11/2017

Arrest Record Search: Jill | Sheinbaum | NJ | Search — See Arrest Records

Reddit | Tweet | Share

No Mugshot

Who is Jill A Sheinbaum? Was Jill A Sheinbaum arrested? When was Jill A Sheinbaum arrested? What was Jill A Sheinbaum arrested for? Is this a mugshot of Jill A Sheinbaum? Are there more Mugshots of Jill A Sheinbaum? Is this the Jill A Sheinbaum you know? Who decides which Mugshots are Indexed online? Who decides what public records the American public sees? Why should Mugshots remain public record and available to all citizens? Are Mugshot laws unconstitutional?

Jill A Sheinbaum was booked in Bergen County, NJ

Mugshots.com : 150763067
Sex : F
Race : WHITE
Height : 5' 7" (1.70 m)
Weight : 130 lb (59 kg)
Hair Color : BROWN
Hair Length : LONG
Eye Color : HAZEL
Complexion : LIGHT SKINNED
DOB : 3/17/1966
Marital Status : DIVORCED
State ID : 316690E
FBI : N/A
INS : N/A
Citizen : United States of America
COB : United States of America
Booking Number : E-14251
Permanent ID : D-95512
Current Location : MAIN
County : SUPERIOR COURTS (all)
Current Housing Section : N/A
Current Housing Block : N/A
Current Housing Cell : N/A
Current Housing Bed : N/A
Commitment Date : 6/23/2014
Release Date : 6/23/2014
Alias Information : N/A
Detainer Information : N/A
Bond Information : N/A

Charge Information:
#1 #2 #3 #4 #5

Case #	355-12
Offense Date	05/01/2014
Code	2C:14-2A(1)
Description	AGGRAVATED SEXUAL ASSAULT
Grade	
Degree	

External Links:

Search Arrest Records
First Name: Jill
Last Name: Sheinbaum
State: New Jersey
✓ Search

Restock the essentials
Shop now

DOJ SMART
NATIONAL SEX OFFENDER PUBLIC WEBSITE

Home | Search Public Sex Offender Registries | Safety and Education | About NSOPW | FAQs | About Dru | Español

Search Public Sex Offender Registries

Search Public Sex Offender Registries

Showing Results For:
First Name: a, **Last Name:** baum, **State/Territory:** All, **Indian Country:** All
Search performed 6/2/2024, 5:33:08 PM Central Daylight Time

Show All entries

Showing 1 to 17 of 17 entries

Offender	Age	Aliases	Address
BAUM, AARON MICHAEL	45	BAUM, AARON BAUM, MICHAEL	315 WOODS AVENUE NORTH LENWBURG, TN 37091 MARSHALL **RESIDENCE**
BAUM, ALVA JACOB	77	BAUM, AL BAUM, ALVA JACOB	9696 DIA ROUTE 14 MANDEREE, ND 58757 N/A **RESIDENTIAL**
BAUM, ANDREW JARROD	34		628 MARQUIS AVE MANSFIELD, OH 44907 RICHLAND **RESIDENCE** 1776 HARRINGTON MEMORIAL RD MANSFIELD, OH 44903 RICHLAND **EMPLOYMENT**
BAUM, ANDREW THOMAS	40	BAUM, ANDREW	SCI SMITHFIELD HUNTINGDON, PA 16652 HUNTINGDON **RESIDENCE**
BAUM, ANTHONY LEON	52	GILBERT, ANTHONY L LEON, ANTHONY LEON GILBERT, ANTHONY LEON BAUM, ANTHONY LEON	306 S S 3RD ST BURLINGTON, IA 52601 OUT OF STATE **RESIDENTIAL**
BAUM, ANTHONY LEON	52	BAUM, LEON A BAUM, TONY BAUM, ANTHONY L GILBERT, ANTHONY L GILBERT, TONY	150 MECHANIC ST MIDDLETOWN, IA 52638 DES MOINES **RESIDENCE**
BAUMANN, ANTHONY JOSEPH	64	BAUMAN, BIG B BAUMANN, ANTHONY NULL BAUMANN, ANTHONY J	6564 SE HORSESHOE DR UNING CLINTON COUNTY, MO 64048 N/A **RESIDENTIAL** 6925 RIVERVIEW AVE N/A, 66102 N/A **EMPLOYMENT**
BAUMBACH, ADAM DELOS			3107 MIDWAY ROAD

DONATE | US | ISRAEL | GLOBAL | NEW YORK | MORE

JEWISH TELEGRAPHIC AGENCY
EST 1917

TOP NEWS › 2024 Campus Protests

GLOBAL

Jewish liberal Claudia Sheinbaum likely to win this week's Mexican presidential election, polls show

BY PHILISSA CRAMER MAY 30, 2024 9:33 AM

Mexican presidential candidate Claudia Sheinbaum speaks during the 2024 closing campaign event in Mexico City, Mexico, May 29, 2024. (Br Obinuradon/MX/Getty Images)

ADVERTISEMENT

Claudia Sheinbaum vaulted to the top of the Mexican presidential polls last year when she was selected as the candidate for the left-wing Morena party, which has been led by the country's popular outgoing president, Andrés Manuel López Obrador.

Now, with the election days away, Sheinbaum's lead over Xóchitl Gálvez, her center-right opponent, has only widened — making it even more likely that the country will elect both its first woman president and the first leader from a Jewish family.

With a population of 127 million, Mexico would become the largest country by far to have a head of state with a Jewish background.

A former mayor of Mexico City, Sheinbaum is a respected scientist and political liberal who has taken credit for beating back crime. Unlike López Obrador, she comes from an affluent family, has lived in the United States and speaks English fluently. But she has been his political protege for decades, and her candidacy is widely understood as a way to extend his popular policies even though Mexico limits presidents to one term.

GET JTA'S DAILY BRIEFING
Enter your email address to get the latest headlines in your inbox.
Email Address | SUBSCRIBE
By submitting the above I agree to the Privacy policy of JTA.org

Sheinbaum's Jewish background has barely come up on the campaign trail. But she has always been open about her family's story: Sheinbaum had Ashkenazi grandparents who immigrated from Lithuania in the 1920s and Sephardic grandparents who left Sofia, Bulgaria, in the 1940s to escape the Holocaust. She has said that she celebrated holidays at her grandparents' houses, but at home with her political activist parents, her family life was secular.

Home to an estimated 50,000 Jews, Mexico is known for having multiple tight-knit Jewish communities, many of which don't mingle much. Sheinbaum — who married her second husband, Jesús María Tarriba, in November — is not part of any of them.

"She's not seen as, let's say, one of us," Daniel Fainstein, the dean of Jewish Studies at the Hebraica University in Mexico City, told the Jewish Telegraphic Agency last year. "I think that she's seen as someone from Jewish origins that is developing her work as an academician and then as a politician."

ADVERTISEMENT

Search Anyone's Arrest Records

Jil A Sheinbaum - New Jersey

See Arrest Records

No Mugshot

Search Public Sex Offender Registries

Restock the essentials

Subscribe

tling' 10 Tampa

From Wikipedia, the free encyclopedia

This article is about a martial arts organization. For the baseball pitch, see Shoots. For shoots, see Knobhand strike.

Shooto (Japanese: 修斗, Hepburn: shūtō) is a combat sport and mixed martial arts organization that is governed by the Shooto Association and the International Shooto Commission (ISC). Shooto was originally formed in 1985, first as a particular fighting system and then in 1989 as a mixed martial arts promotion. It is considered one of the first true mixed martial arts competitions, with its Vale Tudo Japan events being essential to the rise of Pride Fighting Championships and the development of modern MMA. Many Japanese MMA fighters had their start at Shooto and the organization still holds both professional and amateur tournaments.

As a fighting system, Shooto is considered a hybrid martial art derived from shoot wrestling. It is focused on all aspects of fighting: striking, stand-up grappling and ground fighting. Practitioners are referred to as shootera or shootists. Shooto rules have evolved with time, are different depending on the class. Class C and D are amateur and have more restricted rules more similar to their first events, while professional classes are now true mixed martial arts competitions.[1] Shooto weight classes are different from those of the United States Association of Boxing Commissions, which are used by most MMA promotions.[1][2][3]

Although modern Shooto is indistinguishable from MMA, in Japan promoters, fighters and fans still see it as its own standalone combat sport. While outside it is mostly seen as a system of MMA promotions, organizing events from amateur grassroots to professional levels.[4]

Etymology [edit]

The Japanese word "shooto" is derived from the English word "shoot". Although the word is of foreign origin, it is not written in katakana, but rather as an ateji (当て字). Its first kanji means "to practice or train oneself", and the second kanji is an alternative form of 道 in the word bakuto (博徒), meaning "bettor" or "seer".

Shooto

Native name	修斗
Formerly	Shin-kenpō
Company type	Private
Industry	Mixed martial arts
Predecessor	Universal Wrestling Federation
Founded	1985; 39 years ago
Founder	Satoshi Sato
Headquarters	Japan
Website	www.shooto-nina.com ↗

Shooto (修斗)

Focus	Hybrid
Hardness	Full-contact
Country of origin	Japan
Creator	Satoru Sayama
Famous practitioners	Satoru Sayama Yuki Nakai Rumina Sato Takanori Gomi Ryo Kawajiri Jake Shields Shinya Aoki
Ancestor arts	Shoot Wrestling, Catch Wrestling, Boxing, Kickboxing, Full-contact karate, Muay Thai, Sambo, Judo
Descendant arts	Mixed Martial Arts, Sekendo

SUNWOO
TV SHOWBIZ TE
Berikut beberap
1. Bakir Ahsan A
2. Dhiaurrahmar dan tampan ser
3. Dzihni Labib S berpikir
4. Fadhlan Arkh menjadi pembul
5. Ikhbar Shaqr
6. Istar Qasim M
7. Layyin Fakhru agama
8. Makarim Muk
9. Naqib Ibni Hu pemimpin
10. Robih Hakim
11. Tsabit Qaibu
12. Wahid Amza agama

Menu Tampa Bay Times Subscribe

NEWS

Japan honors its 'god of wrestling' 10 years after his quiet death in Tampa

Jody Simon of Tampa, alongside Japanese wrestler Osamu Nishimura, holds the ashes of Karl Istaz during a wrestling event honoring Istaz on July 24 in Tokyo. Istaz, known in Japan as wrestler Karl Gotch, was honored through the efforts of his former student Simon. [Courtesy of Jody Simon]

By **Paul Guzzo** *Times staff*

Published Aug. 2, 2017

Karl Istaz lived quietly in the Tampa area for 30 years. When he died, his friends followed his wishes and scattered his ashes without ceremony over Lake Keystone in Odessa.

But the European-born Istaz — or more to the point, his alter ego Karl Gotch — was revered across Japan as a hardnosed, professional wrestler whose style so influenced the industry that fans and peers nicknamed him "Kamisama," or deity.

From Wikipedia, the free encyclopedia

This article is about a martial arts organization. For the baseball pitch, see Shuuto. For shutō, see Knifehand strike.

Shooto (Japanese: 修斗, Hepburn: *shūto*) is a combat sport and mixed martial arts organization that is governed by the Shooto Association and the International Shooto Commission (ISC). Shooto was originally formed in 1985, first as a particular fighting system and then in 1989 as a mixed martial arts promotion. It is considered one of the first true mixed martial arts competitions, with its Vale Tudo Japan events being essential to the rise of Pride Fighting Championships and the development of modern MMA. Many Japanese MMA fighters had their start at Shooto and the organization still holds both professional and amateur tournaments.

As a fighting system, Shooto is considered a hybrid martial art derived from shoot wrestling. It is focused on all aspects of fighting: striking, stand-up grappling and ground fighting. Practitioners are referred to as *shooters* or *shootists*. Shooto rules have evolved with time, are different depending on the class, Class C and D are amateur and have more restricted rules more similar to their first events, while professional classes are now true mixed martial arts competitions.[1] Shooto weight classes are different from those of the United States Association of Boxing Commissions, which are used by most MMA promotions.[2][3][4]

Although modern Shooto is indistinguishable from MMA, in Japan promoters, fighters and fans still see it as its own standalone combat sport. While outside it is mostly seen as a system of MMA promotions, organizing events from amateur grassroots to professional levels.[5]

Shooto

Native name	修斗
Formerly	Shin-kakutōgi
Company type	Private
Industry	Mixed martial arts
Predecessor	Universal Wrestling Federation
Founded	1985; 39 years ago
Founder	Sayama Satoru
Headquarters	Japan
Website	www.shooto-mma.com

Shooto (修斗)

Focus	Hybrid
Hardness	Full-contact
Country of origin	Japan
Creator	Satoru Sayama
Famous practitioners	Satoru Sayama Yuki Nakai Rumina Sato Takanori Gomi Erik Paulson Jake Shields Shinya Aoki
Ancestor arts	Shoot Wrestling, Catch Wrestling, Boxing, Kickboxing, Full contact karate, Muay Thai, Sambo, Judo
Descendant arts	Mixed Martial Arts, Seikendo

Etymology [edit]

The Japanese word "shooto" is derived from the English word "shoot". Although the word is of foreign origin, it is not written in katakana, but rather as an ateji: 修斗. Its first kanji means "to practice or train in", and the second kanji is an alternative form of 戦 in the word *tatakai* (戦い, meaning "battle" or "war").

SUNWOO THE BOYZ
IDOL K-POP WIBU YANG AKAN MEMBAWAMU KE ISEKAI

TV SHOWBIZ TEKNO FOTO HOT CEK FAKTA ISLAMI CRYPTO LAINN

Ilustrasi Bayi/ Daria Shevtsova from Pexels

Berikut beberapa nama nama anak laki-laki islam arab 3 suku kata

1. Bakir Ahsan Amal: Laki-laki yang senantiasa lebih mendahului pe

2. Dhiaurrahman Zahid Hamizan: Laki-laki yang memiliki sinar yang dan tampan serta menjauhkan diri dari kemewahan

3. Dzihni Labib Salim: Laki-laki yang berakal sehat dan selamat da berpikir

4. Fadhlan Arkhan Fathurrahman: Laki-laki yang memiliki keutama menjadi pembuka kejayaan Yang Maha Pengasih

5. Ikhbar Shaqr Akhdan: Sahabat yang menyampaikan berita dan t

6. Istaz Qasim Maulana: Pendakwah yang elok dan dihormati

7. Layyin Fakhruddin Fashih: Laki-laki yang halus dan fasih bercak agama

8. Makarim Mulud Mubarak: Laki-laki mulia yang dilahirkan banyak

9. Naqib Ibni Humam: Anak laki-laki pemberani tinggi cita-citanya pemimpin

10. Robih Hakimul Karim: Laki-laki beruntung yang penuh bijaksan

11. Tsabit Qalbun Salim: Laki-laki yang hatinya istiqomah dan dama

12. Wahid Amzar Hafizuddin: Laki-laki pertama yang mulia serta m agama

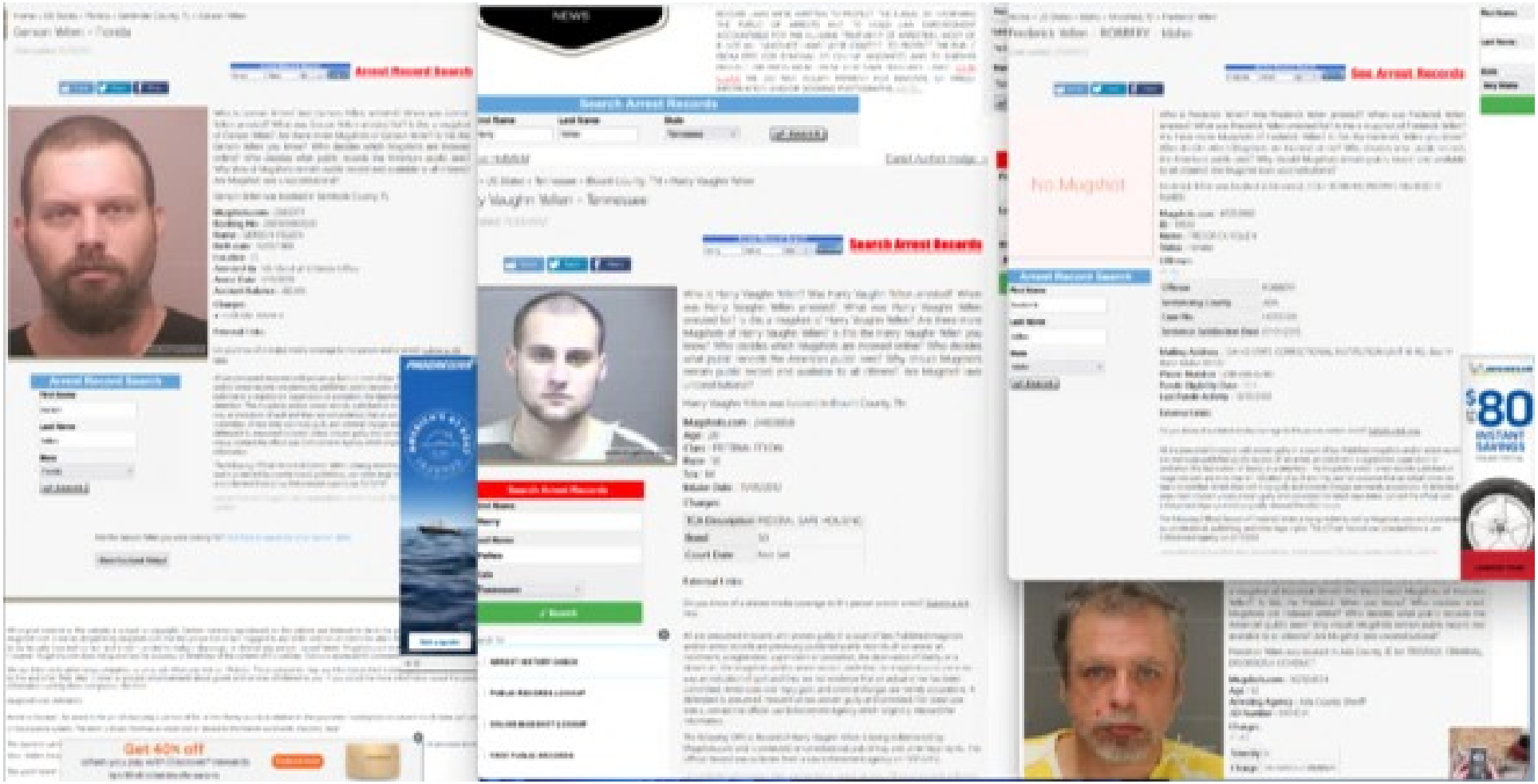
Arrest Record Search
NEWS
Search Arrest Records
Search Arrest Records
Search Arrest Records
No Mugshot
Get 40% off
$80

Home » US States » Florida » Seminole County, FL » Gerson Yellen

Gerson Yellen - Florida

Date added: 7/25/2011

Arrest Record Search

Gerson Yellen FL Search

Arrest Record Search

Reddit Tweet Share

Who is Gerson Yellen? Was Gerson Yellen arrested? When was Gerson Yellen arrested? What was Gerson Yellen arrested for? Is this a mugshot of Gerson Yellen? Are there more Mugshots of Gerson Yellen? Is this the Gerson Yellen you know? Who decides which Mugshots are Indexed online? Who decides what public records the American public sees? Why should Mugshots remain public record and available to all citizens? Are Mugshot laws unconstitutional?

Gerson Yellen was booked in Seminole County, FL

Mugshots.com : 2666377
Booking No : 200500000533
Name : GERSON YELLEN
Birth date : 11/07/1968
Location : O
Arrested By : US Marshall Orlando Office
Arrest Date : 1/11/2005
Account Balance : ($0.00)

Charges:

- FEDERAL INMATE

External Links:

Do you know of a related media coverage to this person and/or arrest? Submit a link now.

All are presumed innocent until proven guilty in a court of law. P
and/or arrest records are previously published public records of
indictment, a registration, supervision or probation, the deprivat
detention. The mugshots and/or arrest records published on mu
way an indication of guilt and they are not evidence that an actu
committed. Arrest does not imply guilt, and criminal charges are
defendant is presumed innocent unless proven guilty and convi
status, contact the official Law Enforcement Agency which origi
information.

The following Official Record of Gerson Yellen is being redistribu
and is protected by constitutional, publishing, and other legal ri
was collected from a Law Enforcement agency on 7/25/2011.

unconstitutional mugshot laws, exonerations, arrest records, FBI
opinion

Arrest Record Search

First Name: Gerson
Last Name: Yellen
State: Florida
Search

Not the Gerson Yellen you were looking for? Click here to search for other Gerson Yellen

Show Facebook Widget

All original material at this website is subject to copyright. Certain materials reproduced on this website are believed to be in the p
mugshots.com is not an allegation by mugshots.com that the person has in fact engaged in any of the activities or crimes for which th
to be factually true and correct, and is not intended to malign, disparage, or defame any person named herein. Mugshots.com ma
However, Mugshots.com does not guarantee the accuracy or timeliness of the content of this website. Opinions expressed in comment

We use third-party advertising companies to serve ads when you visit our Website. These companies may use information (not includ
to this and other Web sites in order to provide advertisements about goods and services of interest to you. If you would like more information about this prac
information used by these companies, click here

mugshots.com definitions:

Arrest or booked: An arrest is the act of depriving a person of his or her liberty usually in relation to the purported investigation or prevention of crime and pre
criminal justice system. The term is Anglo-Norman in origin and is related to the French word arrêt, meaning "stop".

The question whe of personal liberty
stop, citation issua

The word "arrest"

PROGRESSIVE
AMERICA'S #1 BOAT INSURANCE
Get a quote

Get 40% off
when you pay with Discover® rewards
Redeem Now
Up to $30 off. Limited-time offer, see terms.

NEWS

RECORD LAWS WERE WRITTEN TO PROTECT THE PUBLIC; BY INFORMING THE PUBLIC OF ARRESTS AND TO HOLD LAW ENFORCEMENT ACCOUNTABLE FOR THE HUMANE TREATMENT OF ARRESTEES. MOST OF, IF NOT ALL "MUGSHOT LAWS" WERE CRAFTED TO PROTECT THE PUBLIC FROM FEES FOR REMOVAL OF ONLINE MUGSHOTS AND TO FURTHER PROTECT THE PRESS FROM THOSE VERY SAME "MUGSHOT LAWS". TO BE CLEAR: WE DO NOT ACCEPT PAYMENT FOR REMOVAL OF ARREST INFORMATION AND/OR BOOKING PHOTOGRAPHS. MORE...

Search Arrest Records

First Name: Harry
Last Name: Yellen
State: Tennessee
Search

Lee Hollyfield — Daniel Aurther Hodge →

» US States » Tennessee » Blount County, TN » Harry Vaughn Yellen

y Vaughn Yellen - Tennessee

dded: 11/01/2012

Arrest Record Search

Harry Yellen TN Search

Search Arrest Records

Reddit Tweet Share

Who is Harry Vaughn Yellen? Was Harry Vaughn Yellen arrested? When was Harry Vaughn Yellen arrested? What was Harry Vaughn Yellen arrested for? Is this a mugshot of Harry Vaughn Yellen? Are there more Mugshots of Harry Vaughn Yellen? Is this the Harry Vaughn Yellen you know? Who decides which Mugshots are Indexed online? Who decides what public records the American public sees? Why should Mugshots remain public record and available to all citizens? Are Mugshot laws unconstitutional?

Harry Vaughn Yellen was booked in Blount County, TN

Mugshots.com : 24898858
Age : 20
Class : PRETRIAL FELON
Race : W
Sex : M
Intake Date : 11/01/2012

Charges:

TCA Description	FEDERAL SAFE HOUSING
Bond	$0
Court Date	Not Set

External Links:

Do you know of a related media coverage to this person and/or arrest? Submit a link now.

All are presumed innocent until proven guilty in a court of law. Published mugshots and/or arrest records are previously published public records of: an arrest, an indictment, a registration, supervision or probation, the deprivation of liberty or a detention. The mugshots and/or arrest records published on mugshots.com are in no way an indication of guilt and they are not evidence that an actual crime has been committed. Arrest does not imply guilt, and criminal charges are merely accusations. A defendant is presumed innocent unless proven guilty and convicted. For latest case status, contact the official Law Enforcement Agency which originally released the information.

The following Official Record of Harry Vaughn Yellen is being redistributed by Mugshots.com and is protected by constitutional, publishing, and other legal rights. This Official Record was collected from a Law Enforcement agency on 11/01/2012.

unconstitutional mugshot laws, exonerations, arrest records, FBI most wanted, editorials, opinion

Search Arrest Records

First Name: Harry
Last Name: Yellen
State: Tennessee
✓ Search

arch for

- ARREST HISTORY CHECK
- PUBLIC RECORDS LOOKUP
- ONLINE MUGSHOT LOOKUP
- FREE PUBLIC RECORDS

Home » US States » Idaho » Unsorted, ID » Frederick Yellen

Frederick Yellen - ROBBERY - Idaho

Date added: 2/17/2013

Arrest Record Search

Frederick Yellen ID Search

See Arrest Records

Reddit Tweet Share

No Mugshot

Who is Frederick Yellen? Was Frederick Yellen arrested? When was Frederick Yellen arrested? What was Frederick Yellen arrested for? Is this a mugshot of Frederick Yellen? Are there more Mugshots of Frederick Yellen? Is this the Frederick Yellen you know? Who decides which Mugshots are Indexed online? Who decides what public records the American public sees? Why should Mugshots remain public record and available to all citizens? Are Mugshot laws unconstitutional?

Frederick Yellen was booked in Unsorted, ID for ROBBERY, PROPELLING BODILY FLUIDS

Mugshots.com : 47252992
ID : 19530
Name : FREDERICK YELLEN
Status : Inmate

Offenses:

#1 #2

Offense	ROBBERY
Sentencing County	ADA
Case No.	HCR21010
Sentence Satisfaction Date	07/01/2015

Mailing Address : IDAHO STATE CORRECTIONAL INSTITUTION UNIT 16 P.O. Box 14 Boise Idaho 83707
Phone Number : 208-336-0740
Parole Eligibility Date : N/A
Last Parole Activity : 10/17/2012

External Links:

Do you know of a related media coverage to this person and/or arrest? Submit a link now.

All are presumed innocent until proven guilty in a court of law. Published mugshots and/or arrest record are previously published public records of: an arrest, an indictment, a registration, supervision or probation, the deprivation of liberty or a detention. The mugshots and/or arrest records published on mugshots.com are in no way an indication of guilt and they are not evidence that an actual crime has been committed. Arrest does not imply guilt, and criminal charges are merely accusations. A defendant presumed innocent unless proven guilty and convicted. For latest case status, contact the official Law Enforcement Agency which originally released the information.

The following Official Record of Frederick Yellen is being redistributed by Mugshots.com and is protecte by constitutional, publishing, and other legal rights. This Official Record was collected from a Law Enforcement agency on 2/17/2013.

unconstitutional mugshot laws, exonerations, arrest records, FBI most wanted, editorials, opinion

Arrest Record Search

First Name: Frederick
Last Name: Yellen
State: Idaho
Search

MICHELIN
UP TO $80 INSTANT SAVINGS
ONLINE SPECIAL
LIMITED TIME!

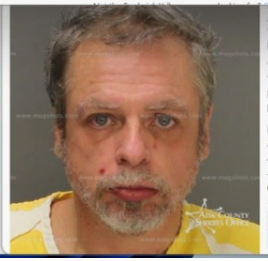

a mugshot of Frederick Yellen? Are there more Mugshots of Frederick Yellen? Is this the Frederick Yellen you know? Who decides which Mugshots are Indexed online? Who decides what public records the American public sees? Why should Mugshots remain public record and available to all citizens? Are Mugshot laws unconstitutional?

Frederick Yellen was booked in Ada County, ID for TRESPASS-CRIMINAL, DISORDERLY CONDUCT

Mugshots.com : 162924534
Age : 52
Arresting Agency : Ada County Sheriff
JID Number : 01114514

Charges:

#1 #2

Severity	M
Charge	TRESPASS-CRIMINAL

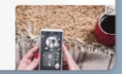

BBC NEWS The drug lords behind Mexico's deadly turf war SHARE

Gulf cartel

The Gulf cartel is perhaps the oldest organised crime group in Mexico and is known for intimidating local civilians and being particularly violent.

Former allies of the Zetas, the Gulf cartel are now believed to be allied to the Sinaloa cartel.

Its founder Juan Guerra - considered to be the "godfather" of the cartel - smuggled alcohol into the US in the 1930s.

After the end of the Prohibition, Guerra, widely known as Don Juan, turned his focus to drug smuggling.

In the 1970s the command shifted to Guerra's nephew, Juan Garcia Abrego. He lead the lucrative business until his arrest and extradition to the US in 1996.

After a series of internal battles Osiel Cardenas took over. As his cartel grew, he created Los Zetas, a new armed wing made up of military defectors.

The two groups were collectively known as The Company.

Los Zetas was designed to protect the Gulf

Juan Garcia Abrego is led out of an FBI office after his arrest in 1996. (Reuters)

Juan Nepomuceno Guerra Cárdenas (July 16, 1910 – July 12, 2007) was a Mexican drug lord who founded and led the Gulf Cartel for over 50 years. He is often considered the "godfather" of U.S.-Mexico border cartels.[1]

He began his criminal career in the 1930s by smuggling alcohol from Mexico during the Prohibition in the United States. His later diversified to other cross-border smuggling activities. He is the uncle of Juan Garcia Abrego, his successor in the cartel and once considered Mexico's most wanted man.

Early life and career (edit)

During the 1930s he began smuggling whisky across the Mexico-United States border through south Texas. Through devised political manipulations he had fostered, Nepomuceno Guerra was able to control all the contraband moving across the Rio Grande.[2] In the 1970s, his nephew Juan Garcia Abrego began utilizing these connections and developed the organization into a drug cartel primarily dedicated to the more lucrative business of smuggling cocaine.[3]

Juan Nepomuceno Guerra

Nepomuceno Guerra pictured in his old

Born: Juan Nepomuceno Guerra Cárdenas, July 16, 1910, Matamoros, Tamaulipas, Mexico

amazon

Customer Review

Oscar G. Abrego

Jewish History

Reviewed in the United States on July 1, 2020

Verified Purchase

This book is in one word "Awesome". And should be mandatory to read to any Judeo-Christian believer.

Helpful Report Permalink

Customers who viewed items in your browsing history also viewed

amazon

Customer Review

Oscar G. Abrego

WOW !! What a gem of a book

Reviewed in the United States on April 16, 2024

I have a lot of positive things to say about the high level content in this book. It is a great resource for a serious person wanting to learn Biblical Hebrew in depth. However, it could be somewhat hard for someone without some prior knowledge of the language. Once you have a basic understanding, you can use this book to enhance your knowledge. As a solution to it, I recommend "Basics of Biblical Hebrew" by Gary D. Pratico as a secondary resource when starting from scratch.

By getting hold of these two books, you will have all the necessary tools to navigate through the complexities of grammar, which other books tend to make unnecessarily difficult and discouraging. The best part is that you can easily purchase them at a very competitive price on Amazon.

Helpful Report Permalink

Beth Israel Lahey Health

« Search Results

Jose A. Abrego, MD

Internal Medicine | Primary Care

Patient Portal Save Contact

Practice Location(s)

Beth Israel Lahey Health Primary Care - 1000 Broadway
1000 Broadway
Chelsea, MA 02150
Driving Directions

Phone:
617-975-6200
Fax:
617-975-6151

ABC NEWS — The drug lords behind Mexico's deadly turf war — SHARE

Gulf cartel

The Gulf cartel is perhaps the oldest organised crime group in Mexico and is known for intimidating local civilians and being particularly violent.

Former allies of the Zetas, the Gulf cartel are now believed to be allied to the Sinaloa cartel.

Its founder Juan Guerra - considered to be the "godfather" of the cartel - smuggled alcohol into the US in the 1930s.

After the end of the Prohibition, Guerra, widely known as Don Juan, turned his focus to drug smuggling.

In the 1970s the command shifted to Guerra's nephew, Juan Garcia Abrego. He lead the lucrative business until his arrest and extradition to the US in 1996.

Juan Garcia Abrego is led out of an FBI office after his arrest in 1996. (Reuters)

After a series of internal battles Osiel Cardenas took over. As his cartel grew, he created Los Zetas, a new armed wing made up of military defectors.

The two groups were collectively known as The Company.

Los Zetas was designed to protect the Gulf

Juan Nepomuceno Guerra Cárdenas (July 18, 1915 – July 12, 2001) was a Mexican drug lord who founded and led the Gulf Cartel for over 50 years. He is often considered the "godfather" of U.S–Mexico border cartels.[2]

He began his criminal career in the 1930s by smuggling alcohol from Mexico during the Prohibition in the United States. He later diversified to other cross-border smuggling activities. He is the uncle of Juan Garcia Abrego, his successor in the cartel and once considered Mexico's most-wanted man.

Early life and career [edit]

During the 1930s he began smuggling whisky across the Mexico–United States border through south Texas. Through shrewd political connections he had fostered, Nepomuceno Guerra was able to control all the contraband moving across the Rio Grande. [2] In the 1970s, his nephew Juan Garcia Abrego began utilizing those connections and developed the organization into a drug cartel primarily dedicated to the more lucrative business of smuggling cocaine.[4]

Juan Nepomuceno Guerra

Nepomuceno Guerra pictured on far left

Born	Juan Nepomuceno Guerra Cárdenas July 18, 1915 Matamoros, Tamaulipas, Mexico

amazon — Deliver to Israel — All — Search Amazon

All | Medical Care | Groceries | Best Sellers | Amazon Basics | New Releases | Prime

Customer Review

Oscar G. Abrego

★★★★★ **Jewish History**

Reviewed in the United States on July 7, 2023

Verified Purchase

This book is in one word "Awesome". And should be mandatory to read to any Judeo-Christian believer.

Helpful | Report | Permalink

Customers who viewed items in your browsing history also viewed

amazon — Deliver to Israel — All — Search Amazon

All | Today's Deals | Customer Service | Registry | Gift Cards | Sell

Customer Review

Oscar G. Abrego

★★★★★ **WOW !! What a gem of a book**

Reviewed in the United States on April 18, 2024

I have a lot of positive things to say about the high-level content in this book. It is a great resource for a serious person wanting to learn Biblical Hebrew in-depth. However, it could be somewhat hard for someone without some prior knowledge of the language. Once you have a basic understanding, you can use this book to enhance your knowledge. As a solution B, I recommend "Basics of Biblical Hebrew" by Gary D. Pratico as a secondary resource when starting from scratch.

By getting hold of these two books, you will have all the necessary tools to navigate through the complexities of grammar, which other books tend to make unnecessarily difficult and discouraging. The best part is that you can easily purchase them at a very competitive price on Amazon.

Helpful | Report | Permalink

Beth Israel Lahey Health

« Search Results

Jose A. Abrego, MD

Internal Medicine | Primary Care

Patient Portal | Save Contact

Practice Location(s)

Beth Israel Lahey Health Primary Care - 1000 Broadway
1000 Broadway
Chelsea, MA 02150
Driving Directions

Phone:
617-975-6200

Fax:
617-975-6151

There could be more victims of former Maple Valley day care employee accused of child sex abuse, attorney says

The former employee, Joseph Hefner, is charged with child rape, child molestation and communication with a minor for immoral purposes earlier this week.

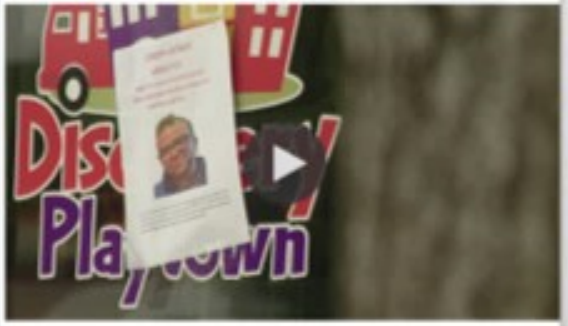

Author: Julie Calhoun
Published: 7:18 PM PDT June 6, 2024
Updated: 7:18 PM PDT June 6, 2024

SEATTLE -- A private law firm is now investigating a former Maple Valley day care worker charged with child rape, child molestation, and communication with a minor for immoral purposes earlier this week.

Michael Pfau, an attorney with Pfau Cochran Vertetis Amala PLLC, is representing the family of the two girls in this case. Pfau said he was contacted by the victim's parents and since then, he has been contacted by additional parents.

Owney Madden

Owen Vincent "Owney" Madden (December 18, 1891 – April 24, 1965) was an American gangster who was a leading underworld figure in New York during Prohibition. Nicknamed "The Killer", he garnered a brutal reputation within street gangs and organized crime. He ran the Cotton Club in Manhattan and was a leading boxing promoter. After increased attention from law enforcement in New York, Madden moved to Hot Springs, Arkansas, in 1935, where he remained until his death from natural causes in 1965.

Owney Madden in 1931 New York City Police Department mugshot

Born	Owen Vincent Madden December 18, 1891 Leeds, England
Died	April 24, 1965 (aged 73) Hot Springs, Arkansas, US
Other names	The Killer
Occupation	Gangster

Early life

Owen Vincent Madden was born into a working-class family at 25 Somerset Road in Leeds, England, on December 18, 1891, the son of Irish immigrants Francis Madden and Mary Madden (née O'Neil).[1] After his mother became a widow she emigrated to New York to become a maid, leaving Owen and his sister Mary and brother Martin in a British orphanage. In 1896, Owen's mother saved up enough money to take them out of the orphanage and get them tickets to join her in New York City.[1][2]

The young Madden grew up on the streets of New York where he learned how to use blackjacks, knuckledusters, bats, pipes, knives, and stilettos. By the age of 21 years old, Madden had become the leader of a feared New York street gang known as the Gopher Gang. He earned the nickname, "The Killer" for getting away with two brazen murders. On September 6, 1911, he shot dead a gang member of the rival Hudson Dusters in the heart of Dusters' territory around 30th Street. In February 1912, Madden was on a crowded street trolley, arguing with a store clerk named William Henshaw about a woman, and Madden shot Henshaw in the face. Henshaw was not a gang member, and as he was dying, he named Owney Madden as his killer. Despite the police having his name, and there being eyewitnesses to the crime, Madden never went to trial—witnesses in both killings were intimidated, and disappeared.[3]

In 1915, he eventually went to prison for ordering the killing of William "Little Patsy Doyle" Moore, who had been waging a three-year vendetta campaign against Madden and the Gopher Gang.[3]

Prohibition

After serving seven years of a 10-to-20-year sentence for Moore's manslaughter,[3] Madden was released on parole in 1923. The Gopher Gang had broken up, and many members of his own faction were either in Sing Sing or working for bootlegging gangs.[4]

During this time, Madden employed a young friend as a personal driver. The driver, George Raft, later became a film star noted for his authentic portrayals of gangland figures.[5][6]

NYPD mug shot of Madden (first published in 1928)

The Cotton Club

Madden purchased the Club Deluxe from former heavyweight boxing champion Jack Johnson and reopened it a year later. Nightclub patrons flooded into Harlem from downtown Manhattan to catch performers such as Cab Calloway, Duke Ellington, Louis Armstrong, Lena Horne, Bill "Bojangles" Robinson, and the Nicholas Brothers. Madden and his partners, Big Bill and George Jean "Big Frenchy" Deblanga, also muscled their way into a piece of the exclusive Stork Club, where the influential gossip columnist Walter Winchell held court and everyone who was

The Irish Mob

The Dead Rabbits & The 1857 Riot

by Owen Forsuth | Feb 22, 2019 | Gangs, Early Characters, Gangs of New York, New York, Police, Politicians

A "HOLY ROLLER," MEMBER OF THE GANG.

The Dead Rabbits were a street gang in Lower Manhattan in the 1850s, whose members were mostly Irish. The were also named the "Mulberry Boys" and the "Mulberry Street Boys" by the NYPD because they did also operate along Mulberry Street in the Five Points.

They were founded by Shang Allen, one of many disgruntled gang members of the Roach Guards, they became the largest Irish crime organization at the time in mid 19th-century Manhattan, having well over 100 members when called up for action. Its said they got the name the Dead Rabbits after a dead rabbit was thrown into the center of the room during a gang meeting, some members of the gang saw this as an omen and formed an independent gang.

There could be more victims of former Maple Valley day care employee accused of child sex abuse, attorney says

The former employee, Joseph Hefner, is charged with child rape, child molestation and communication with a minor for immoral purposes earlier this week.

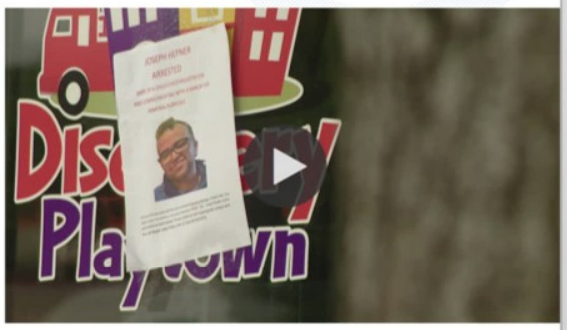

Author: Julie Calhoun
Published: 7:18 PM PDT June 6, 2024
Updated: 7:18 PM PDT June 6, 2024

SEATTLE — A private law firm is now investigating a former Maple Valley day care worker charged with child rape, child molestation, and communication with a minor for immoral purposes earlier this week.

Michael Pfau, an attorney with Pfau Cochran Vertetis Amala PLLC, is representing the family of the two girls in this case. Pfau said he was contacted by the victim's parents and since then, he has been contacted by additional parents.

Owney Madden

7 languages

Article Talk Read Edit View history Tools

From Wikipedia, the free encyclopedia

Owney Madden

Owney Madden in 1931 New York City Police Department mugshot

Born	Owen Vincent Madden December 18, 1891 Leeds, England
Died	April 24, 1965 (aged 73) Hot Springs, Arkansas, US
Other names	The Killer
Occupation	Gangster

Owen Vincent "Owney" Madden (December 18, 1891 – April 24, 1965) was an American gangster who was a leading underworld figure in New York during Prohibition. Nicknamed "The Killer", he garnered a brutal reputation within street gangs and organized crime. He ran the Cotton Club in Manhattan and was a leading boxing promoter. After increased attention from law enforcement in New York, Madden moved to Hot Springs, Arkansas, in 1935, where he remained until his death from natural causes in 1965.

Early life [edit]

Owen Vincent Madden was born into a working-class family at 25 Somerset Road in Leeds, England, on December 18, 1891, the son of Irish immigrants Francis Madden and Mary Madden (née O'Neil.)[1] After his mother became a widow she emigrated to New York to become a maid, leaving Owen and his sister Mary and brother Martin in a British orphanage. In 1896, Owen's mother saved up enough money to take them out of the orphanage and get them tickets to join her in New York City.[1] [2]

The young Madden grew up on the streets of New York where he learned how to use blackjacks, knuckledusters, bats, pipes, knives, and stilettoes. By the age of 21 years old, Madden had become the leader of a feared New York street gang known as the Gopher Gang. He earned the nickname, "The Killer" for getting away with two brazen murders. On September 6, 1911, he shot dead a gang member of the rival Hudson Dusters in the heart of Dusters' territory around 30th Street. In February 1912, Madden was on a crowded street trolley, arguing with a store clerk named William Henshaw about a woman, and Madden shot Henshaw in the face. Henshaw was not a gang member, and as he was dying, he named Owney Madden as his killer. Despite the police having his name, and there being eyewitnesses to the crime, Madden never went to trial—witnesses in both killings were intimidated, and disappeared.[2]

In 1915, he eventually went to prison for ordering the killing of William "Little Patsy Doyle" Moore, who had been waging a three-year vendetta campaign against Madden and the Gopher Gang.[2]

Prohibition [edit]

After serving seven years of a 10-to-20-year sentence for Moore's manslaughter,[3] Madden was released on parole in 1923. The Gopher Gang had broken up, and many members of his own faction were either in Sing Sing or working for bootlegging gangs.[4]

NYPD mug shot of Madden (first published in 1926)

During this time, Madden employed a young friend as a personal driver. The driver, George Raft, later became a film star noted for his authentic portrayals of gangland figures.[5][6]

The Cotton Club [edit]

Madden purchased the Club Deluxe from former heavyweight boxing champion Jack Johnson and reopened it a year later. Nightclub patrons flooded into Harlem from downtown Manhattan to catch performers such as Cab Calloway, Duke Ellington, Louis Armstrong, Lena Horne, Bill "Bojangles" Robinson, and the Nicholas Brothers. Madden and his partners, Big Bill and George Jean "Big Frenchy" DeMange, also muscled their way into a piece of the exclusive Stork Club, where the influential gossip columnist Walter Winchell held court and everyone who was

The Irish Mob

The Dead Rabbits & The 1857 Riot

by Owen Forsyth | Feb 22, 2019 | Cops, Early Characters, Gangs of New York, New York, Police, Politicians

A "DEAD RABBIT," SKETCHED FROM LIFE.

The Dead Rabbits were a street gang in Lower Manhattan in the 1850s, whose members were mostly Irish. The were also named the "Mulberry Boys" and the "Mulberry Street Boys" by the NYPD because they did also operate along Mulberry Street in the Five Points.

They were founded by Shang Allen, one of many disgruntled gang members of the Roach Guards, they became the largest Irish crime organization at the time in mid 19th-century Manhattan, having well over 100 members when called up for action. Its said they got the name the Dead Rabbits after a dead rabbit was thrown into the center of the room during a gang meeting, some members of the gang saw this as an omen and formed an independent gang.

There could be more victims of former Maple Valley day care employee accused of child sex abuse, attorney says

The former employee, Joseph Hefner, is charged with child rape, child molestation and communication with a minor for immoral purposes earlier this week.

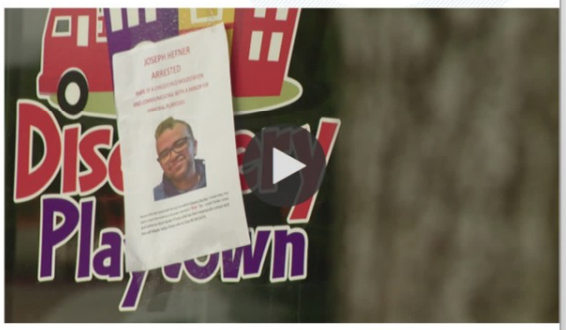

Author: Julie Calhoun
Published: 7:18 PM PDT June 6, 2024
Updated: 7:18 PM PDT June 6, 2024

SEATTLE — A private law firm is now investigating a former Maple Valley day care worker charged with child rape, child molestation, and communication with a minor for immoral purposes earlier this week.

Michael Pfau, an attorney with Pfau Cochran Vertetis Amala PLLC, is representing the family of the two girls in this case. Pfau said he was contacted by the victim's parents and since then, he has been contacted by additional parents.

Owney Madden

Owen Vincent "Owney" Madden (December 18, 1891 – April 24, 1965) was an American gangster who was a leading underworld figure in New York during Prohibition. Nicknamed "The Killer", he garnered a brutal reputation within street gangs and organized crime. He ran the Cotton Club in Manhattan and was a leading boxing promoter. After increased attention from law enforcement in New York, Madden moved to Hot Springs, Arkansas, in 1935, where he remained until his death from natural causes in 1965.

Owney Madden

Owney Madden in 1931 New York City Police Department mugshot

Born	Owen Vincent Madden December 18, 1891 Leeds, England
Died	April 24, 1965 (aged 73) Hot Springs, Arkansas, US
Other names	The Killer
Occupation	Gangster

Early life [edit]

Owen Vincent Madden was born into a working-class family at 25 Somerset Road in Leeds, England, on December 18, 1891, the son of Irish immigrants Francis Madden and Mary Madden (née O'Neil.)[1] After his mother became a widow she emigrated to New York to become a maid, leaving Owen and his sister Mary and brother Martin in a British orphanage. In 1896, Owen's mother saved up enough money to take them out of the orphanage and get them tickets to join her in New York City.[1] [2]

The young Madden grew up on the streets of New York where he learned how to use blackjacks, knuckledusters, bats, pipes, knives, and stilettoes. By the age of 21 years old, Madden had become the leader of a feared New York street gang known as the Gopher Gang. He earned the nickname, "The Killer" for getting away with two brazen murders. On September 6, 1911, he shot dead a gang member of the rival Hudson Dusters in the heart of Dusters' territory around 30th Street. In February 1912, Madden was on a crowded street trolley, arguing with a store clerk named William Henshaw about a woman, and Madden shot Henshaw in the face. Henshaw was not a gang member, and as he was dying, he named Owney Madden as his killer. Despite the police having his name, and there being eyewitnesses to the crime, Madden never went to trial—witnesses in both killings were intimidated, and disappeared.[2]

In 1915, he eventually went to prison for ordering the killing of William "Little Patsy Doyle" Moore, who had been waging a three-year vendetta campaign against Madden and the Gopher Gang.[2]

Prohibition [edit]

After serving seven years of a 10-to-20-year sentence for Moore's manslaughter,[3] Madden was released on parole in 1923. The Gopher Gang had broken up, and many members of his own faction were either in Sing Sing or working for bootlegging gangs.[4]

NYPD mug shot of Madden (first published in 1926)

During this time, Madden employed a young friend as a personal driver. The driver, George Raft, later became a film star noted for his authentic portrayals of gangland figures.[5][6]

The Cotton Club [edit]

Madden purchased the Club Deluxe from former heavyweight boxing champion Jack Johnson and reopened it a year later. Nightclub patrons flooded into Harlem from downtown Manhattan to catch performers such as Cab Calloway, Duke Ellington, Louis Armstrong, Lena Horne, Bill "Bojangles" Robinson, and the Nicholas Brothers. Madden and his partners, Big Bill and George Jean "Big Frenchy" DeMange, also muscled their way into a piece of the exclusive Stork Club, where the influential gossip columnist Walter Winchell held court and everyone who was

The Irish Mob

The Dead Rabbits & The 1857 Riot

by Owen Forsyth | Feb 22, 2019 | Cops, Early Characters, Gangs of New York, New York, Police, Politicians

A "DEAD RABBIT," SKETCHED FROM LIFE.

The Dead Rabbits were a street gang in Lower Manhattan in the 1850s, whose members were mostly Irish. The were also named the "Mulberry Boys" and the "Mulberry Street Boys" by the NYPD because they did also operate along Mulberry Street in the Five Points.

They were founded by Shang Allen, one of many disgruntled gang members of the Roach Guards, they became the largest Irish crime organization at the time in mid 19th-century Manhattan, having well over 100 members when called up for action. Its said they got the name the Dead Rabbits after a dead rabbit was thrown into the center of the room during a gang meeting, some members of the gang saw this as an omen and formed an independent gang.

The New York Times

NBC NEWS

Pioneering heart surgeon DeBakey dead at 9

Los Angeles Times

TIMES STAFF WRITER

Dr. Michael E. DeBakey, a medical pioneer who was the driving force in developing the field of cardiac surgery, operating on more than 60,000 patients and developing medical technology that saved millions more, has died. He was 99.

DeBakey died Friday at Methodist Hospital in Houston, the Baylor College of Medicine and Methodist Hospital announced, without specifying the cause of death.

In his highly influential career, DeBakey performed the first coronary artery bypass surgery and the first carotid endarterectomy to prevent strokes. He developed the pump that is the key component of the heart-and-lung machines routinely used on patients during heart surgery and an artificial heart now used to keep patients alive while they wait for their own heart to improve.

He also developed the concept of the mobile army surgical hospital -- immortalized in the film

WIRED

Under the supervision of pioneering transplant surgeon Michael DeBakey, doctors perform the first simultaneous, multi-organ transplant procedure.

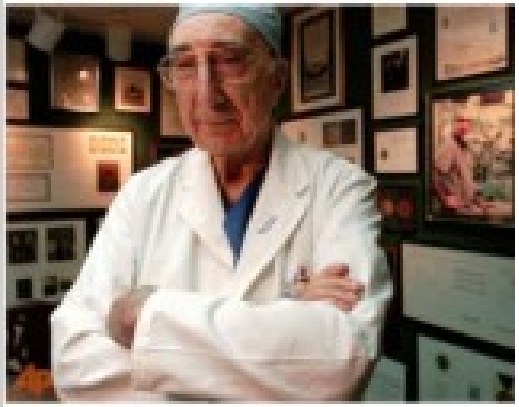

American heart surgeon Dr. Michael E. DeBakey takes a break from surgery at Methodist Hospital in Houston. ASSOCIATED PRESS / BRETT COOPER

1968: Dr. Michael DeBakey supervises five teams of surgeons in the first simultaneous, multi-organ transplant.

The heart, the lobe of one lung and both kidneys were removed by one team from a 20-year-old woman, the victim of a gunshot wound, and

The New York Times

the National Institutes of Health, which paid for the research to develop the artificial heart, ordered investigations. Baylor's report was not made public, and the government's findings cannot be found, spokeswomen for both institutions said.

The furor led Dr. Cooley to resign from Baylor.

The annals of medicine are full of feuds. For example, Dr. Robert C. Gallo, then of the National Cancer Institute in Bethesda, Md., and Dr. Luc Montagnier, of the Pasteur Institute in Paris, battled over credit for the discovery of the AIDS virus. The dispute had to be settled at the highest levels, with a resolution that declared the scientists co-discoverers coming in a joint announcement from President Ronald Reagan and the French prime minister, Jacques Chirac.

Still, the DeBakey-Cooley feud is hard to top, not just for longevity but for the sheer drama of the incident that set it off.

In those days, cardiac surgery was in many ways in its infancy. It was only in 1966 that Dr. DeBakey had been the first to successfully implant a partial artificial heart — a left ventricular assist device — in a patient.

Dr. Denton A. Cooley, top, outvanquished an artificial heart from the lab of Dr. Michael E. DeBakey and put it in Haskell Karp. Ralph Morse/Time Life Pictures/Getty Images; Ted Spiegel/Corbis

As Dr. DeBakey, Dr. Cooley and others succeeded in operations that only a rare predecessor had dared to try, the need for a device that could pump for both ventricles — a total artificial heart — became more apparent.

NBC NEWS POLITICS U.S. NEWS WORLD BUSINESS WATCH LIVE

HEALTH NEWS

Pioneering heart surgeon DeBakey dead at 99

Create your free profile or log in to save this article

July 15, 2008, 8:10 AM GMT / Source: The Associated Press

Dr. Michael DeBakey, the world-famous cardiovascular surgeon who pioneered such now-common procedures as bypass surgery and invented a host of devices to help heart patients, has died. He was 99.

DeBakey died Friday night at The Methodist Hospital in Houston from "natural causes," according to a statement issued early Saturday by Baylor College of Medicine and The Methodist Hospital.

DeBakey counted world leaders among his patients and helped turn Baylor from a provincial school into one of the nation's great medical institutions.

"Dr. DeBakey's reputation brought many people into this institution, and he treated them all: heads of state, entertainers, businessmen and presidents, as well as people with no titles and no means," said Ron Girotto, president of The Methodist Hospital System.

Girotto said the surgeon "has improved the human condition and touched the lives of generations to come."

A lifetime of innovation

While still in medical school in 1932, he invented the roller pump, which became the major component of the heart-lung machine, beginning the era of open heart surgery. The machine takes over the function of the heart and lungs during surgery.

It was only a start of a lifetime of innovation. The surgical procedures that DeBakey developed once were the wonders of the medical world. Today, they are commonplace procedures in most hospitals.

He also was a pioneer in the effort to develop artificial hearts and heart pumps to assist patients waiting for transplants, and helped create more than 70 surgical instruments.

In early 2006, DeBakey underwent surgery for a damaged aorta – a procedure he had developed.

In a rare interview published later that year, DeBakey gave The New York Times details of the operation, performed when he was 97.

"It is a miracle," DeBakey said. "I really should not be here." He said he at first gambled that his aorta would heal on its own and refused to be admitted to a hospital, and was unresponsive and near death when his doctors and his wife decided to proceed, despite his vote. He then spent several months in the hospital

Los Angeles Times LOG IN

TIMES STAFF WRITER

Dr. Michael E. DeBakey, a medical pioneer who was the driving force in developing the field of cardiac surgery, operating on more than 60,000 patients and developing medical technology that saved millions more, has died. He was 99.

DeBakey died Friday at Methodist Hospital in Houston, the Baylor College of Medicine and Methodist Hospital announced, without specifying the cause of death.

In his highly influential career, DeBakey performed the first coronary artery bypass surgery and the first carotid endarterectomy to prevent strokes. He developed the pump that is the key component of the heart-and-lung machines routinely used on patients during heart surgery and an artificial heart now used to keep patients alive while they wait for their own heart to improve.

He also developed the concept of the mobile army surgical hospital -- immortalized in the film

WIRED SUBSCRIBE

Under the supervision of pioneering transplant surgeon Michael DeBakey, doctors perform the first simultaneous, multi-organ transplant procedure.

American heart surgeon Dr. Michael E. DeBakey takes a break from surgery at Methodist Hospital in Houston. ASSOCIATED PRESS / BRETT COOMER

1968: Dr. Michael DeBakey supervises five teams of surgeons in the first simultaneous, multi-organ transplant.

The heart, the lobe of one lung and both kidneys were removed by one team from a 20-year-old woman, the victim of a gunshot wound, and

The New York Times

the National Institutes of Health, which paid for the research to develop the artificial heart, ordered investigations. Baylor's report was not made public, and the government's findings cannot be found, spokeswomen for both institutions said.

The furor led Dr. Cooley to resign from Baylor.

The annals of medicine are full of feuds. For example, Dr. Robert C. Gallo, then of the National Cancer Institute in Bethesda, Md., and Dr. Luc Montagnier, of the Pasteur Institute in Paris, battled over credit for the discovery of the AIDS virus. The dispute had to be settled at the highest levels, with a resolution that declared the scientists co-discoverers coming in a joint announcement from President Ronald Reagan and the French prime minister, Jacques Chirac.

Still, the DeBakey-Cooley feud is hard to top, not just for longevity but for the sheer drama of the incident that set it off.

In those days, cardiac surgery was in many ways in its infancy. It was only in 1966 that Dr. DeBakey had been the first to successfully implant a partial artificial heart — a left ventricular assist device — in a patient.

Dr. Denton A. Cooley, top, commandeered an artificial heart from the lab of Dr. Michael E. DeBakey and put it in Haskell Karp. Ralph Morse/Time Life Pictures/Getty Images; Ted Spiegel/Corbis

As Dr. DeBakey, Dr. Cooley and others succeeded in operations that only a rare predecessor had dared to try, the need for a device that could pump for both ventricles — a total artificial heart — became more apparent.

NBC NEWS POLITICS U.S. NEWS WORLD BUSINESS WATCH LIVE

HEALTH NEWS

Pioneering heart surgeon DeBakey dead at 99

SAVE Create your free profile or log in to save this article

July 12, 2008, 5:12 AM CDT / Source: The Associated Press

Dr. Michael DeBakey, the world-famous cardiovascular surgeon who pioneered such now-common procedures as bypass surgery and invented a host of devices to help heart patients, has died. He was 99.

DeBakey died Friday night at The Methodist Hospital in Houston from "natural causes," according to a statement issued early Saturday by Baylor College of Medicine and The Methodist Hospital.

DeBakey counted world leaders among his patients and helped turn Baylor from a provincial school into one of the nation's great medical institutions.

"Dr. DeBakey's reputation brought many people into this institution, and he treated them all: heads of state, entertainers, businessmen and presidents, as well as people with no titles and no means," said Ron Girotto, president of The Methodist Hospital System.

Girotto said the surgeon "has improved the human condition and touched the lives of generations to come."

A lifetime of innovation

While still in medical school in 1932, he invented the roller pump, which became the major component of the heart-lung machine, beginning the era of open-heart surgery. The machine takes over the function of the heart and lungs during surgery.

It was only a start of a lifetime of innovation. The surgical procedures that DeBakey developed once were the wonders of the medical world. Today, they are commonplace procedures in most hospitals.

He also was a pioneer in the effort to develop artificial hearts and heart pumps to assist patients waiting for transplants, and helped create more than 70 surgical instruments.

In early 2006, DeBakey underwent surgery for a damaged aorta – a procedure he had developed.

In a rare interview published later that year, DeBakey gave The New York Times details of the operation, performed when he was 97.

"It is a miracle," DeBakey said. "I really should not be here." He said he at first gambled that his aorta would heal on its own and refused to be admitted to a hospital, and was unresponsive and near death when his doctors and his wife decided to proceed, despite his age. He then spent several months in the hospital

Los Angeles Times LOG IN

TIMES STAFF WRITER

Dr. Michael E. DeBakey, a medical pioneer who was the driving force in developing the field of cardiac surgery, operating on more than 60,000 patients and developing medical technology that saved millions more, has died. He was 99.

DeBakey died Friday at Methodist Hospital in Houston, the Baylor College of Medicine and Methodist Hospital announced, without specifying the cause of death.

In his highly influential career, DeBakey performed the first coronary artery bypass surgery and the first carotid endarterectomy to prevent strokes. He developed the pump that is the key component of the heart-and-lung machines routinely used on patients during heart surgery and an artificial heart now used to keep patients alive while they wait for their own heart to improve.

He also developed the concept of the mobile army surgical hospital -- immortalized in the film

WIRED SUBSCRIBE

Under the supervision of pioneering transplant surgeon Michael DeBakey, doctors perform the first simultaneous, multi-organ transplant procedure.

American heart surgeon Dr. Michael E. DeBakey takes a break from surgery at Methodist Hospital in Houston. ASSOCIATED PRESS / BRETT COOMER

1968: Dr. Michael DeBakey supervises five teams of surgeons in the first simultaneous, multi-organ transplant.

The heart, the lobe of one lung and both kidneys were removed by one team from a 20-year-old woman, the victim of a gunshot wound, and

David Barksdale

1 language

Article Talk Read Edit View history Tools

From Wikipedia, the free encyclopedia

David Barksdale (born **Donise David Barksdale**; May 24, 1947 – September 2, 1974), also known as **King David**, was an American gangster and activist from Chicago, Illinois. He was the founder of the Black Disciples. He and Larry Hoover (leader of the Gangster Disciples) decided to merge and create the Black Gangster Disciple Nation. Barksdale was seen as a hero in the black community because he operated a free breakfast program in Englewood to poor children, and he and the Disciples marched with Martin Luther King Jr. in Marquette Park. He was a close friend of Fred Hampton. Barksdale died on September 2, 1974, due to kidney failure, at the age of 27.

David Barksdale	
Born	Donise David Barksdale May 24, 1947 Sallis, Mississippi, U.S.
Died	September 2, 1974 (aged 27) Chicago, Illinois, U.S.
Resting place	Restvale Cemetery, Alsip, Illinois, U.S.
Other names	King David Emperor David David Jones
Known for	Street gang leader (Chicago)
Spouse	Yvonne Yarber (m. 1972–1974)
Children	3

Biography [edit]

Born Donise David Barksdale in Sallis, Mississippi to parents Virginia and Charlie Barksdale, he was the tenth of thirteen children. His family moved to Chicago, Illinois in 1957.

Within three years of arriving, Barksdale had become a notorious gang leader. By 1966, his gang absorbed several others and became known as the Black Disciple Nation. Tensions grew between the Black Disciples and other gangs such as the Black Stone Rangers. In the late 1960s, King David, as he had become known, started to lead the Black Disciples into activism, serving breakfast to school children and marching with Dr. Martin Luther King Jr. in Marquette park during the Chicago Freedom Movement. He

The **Gangster Disciple Nation** (often abbreviated as the **GD**'s; formally, **GDN**), also known as **Growth & Development**, is an African American street and prison gang founded by former rivals David Barksdale and Larry Hoover; in 1968, the two came together to form the **Black Gangster Disciple Nation** (**BGDN**).

Post-1989, following growing tension between the two over declining leadership, the BGDN split into two new factions—Hoover's Gangster Disciple Nation (GDN) and Barksdale's Black Disciple Nation (BDN), respectively. As of 2022, following Hoover's departure, the GDN has no full-time leadership role.[10]

Gangster Disciples	
Founded	1969; 55 years ago (as the Black Gangster Disciple Nation) 1989; 35 years ago (as the Gangster Disciples)
Founder	Larry Hoover David Barksdale (BGDN)
Named after	Supreme Gangsters
Founding location	Chicago, Illinois, U.S.
Years active	1969–present
Territory	Northeastern, Midwestern and Southeastern United States[1][2]
Ethnicity	Primarily African American[3]
Membership (est.)	25,000–50,000+[4]
Leader(s)	Larry Hoover (formerly)
Activities	Drug trafficking, assault, firearms violations, fraud,

History [edit]

The origins of the Gangster Disciples began in Englewood (in Chicago, Illinois's South Side) in 1964, when then 13-year-old Larry 'The King' Hoover joined a small street gang called the 'Supreme Gangsters'. For years, the Supreme Gangsters had an outstanding war with the Black Disciples Nation, led by David Barksdale.[11] In 1969, Hoover and Barksdale agreed to a ceasefire. This resulted in the creation of the Black Gangster Disciple Nation.[12][13] By the early 1970s, the BGDN dominated the Chicago gang scene. Barksdale died of kidney failure in 1974, at the age of 27.[14] Following his death, Hoover assumed full control of the Black Gangster Disciples.

Folks Nation [edit]

See also: Folk Nation

In 1978, the BGDN began to splinter into three distinct factions: Black Gangsters, Black Disciples and Gangster Disciples; however, Hoover (at the time incarcerated on murder charges) prevented it by quickly setting up an alliance of all street and prison gangs in his interest into one family.[15][16]

The alliance consisted of Gangster Disciples, Black Disciples, Satan Disciples, Latin Disciples, Spanish Gangster Disciples, Ambrose, Two-Two Boys, Two-Sixers/Two-Six Boys, Simon City Royals, North Side Insane Popes, La Raza, Spanish Cobras, Imperial Gangsters, Harrison Gents, and the Latin Eagles.

Expansions [edit]

The Gangster Disciples are active in over 100 cities and 50 states, predominantly in the Midwestern and

The Free Encyclopedia

William Barksdale

9 languages

Article Talk Tools

From Wikipedia, the free encyclopedia

For the member of the Virginia Senate, see William P. Barksdale. For the Confederate colonel, see William Barksdale Tabb.

William Barksdale (August 21, 1821 – July 3, 1863) was an American lawyer, newspaper editor, US Representative, and Confederate general in the American Civil War. He served four terms in the U.S. House of Representatives from 1853 to 1861.

A staunch secessionist, he was mortally wounded during the Battle of Gettysburg while he led his brigade's attack on Union forces not far from Cemetery Ridge.

William Barksdale

Member of the U.S. House of Representatives from Mississippi's 3rd district	
In office	March 4, 1855 – January 21, 1861
Preceded by	Otho R. Singleton
Succeeded by	Henry Barry
Member of the U.S. House of Representatives from Mississippi's at-large district	
In office	March 4, 1853 – March 3, 1855
Preceded by	*no at-large seats*
Succeeded by	*3rd Congressional District established*
Personal details	
Born	August 21, 1821 Smyrna, Tennessee
Died	July 3, 1863 (aged 41) Gettysburg, Pennsylvania
Resting place	Greenwood Cemetery Jackson, Mississippi
Political party	Democratic
Profession	Newspaper editor, soldier

Early life [edit]

William Barksdale was born in Smyrna, Tennessee, the son of William Barksdale and Nancy Hervey Lester Barksdale. He was the older brother of Ethelbert Barksdale, who would serve in both the antebellum U.S. Congress and then the Confederate States Congress during the Civil War. He was of English ancestry which came to America during the 1600s.[1]

Barksdale graduated from the University of Nashville and practiced law in Mississippi from the age of 21, but gave up his practice to become the editor of the *Columbus [Mississippi] Democrat*, a pro-slavery newspaper.[2]

He enlisted in the 2nd Mississippi Infantry Regiment and served in the Mexican War as a captain and quartermaster, but often participated in the infantry fighting as well.

Congress [edit]

After the war, he became active in political causes, making a name for himself as an advocate of the Compromise of 1850. His political visibility and recent military service gave him a strong profile for a political

Powered by ShulCloud Login

We are a Warm and Welcoming Conservative Congregation In Pepper Pike, Ohio

B'nai Jeshurun Congregation

CALENDAR STREAMING MEMBERSHIP DONATIONS PHOTOS CONTACT COMMUNICAT

About Us Pray Learn Engage Giv

Mind-Full Shabbat Featuring Dr. Ed Barksdale

Friday, March 29, 2024 • 19 Adar II 5784

6:00 PM - 9:00 PM
B'nai Jeshurun

Register

You must be logged into your ShulCloud account if you are not paying online and plan to mail or drop off your payment later. Please make sure you are logged in to your ShulCloud account. If you are unsure, look in the top right hand corner of the screen and it should say either Log In or Welcome "Your Name." If you need any assistance contact Joscelyn Harris.

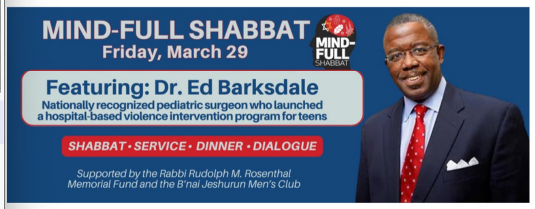

Mind-Full Shabbat Dinner
Friday, March 29
7:00 pm
Antifragility: Working to Build Resilience in the Wake of Tragedy & Violence
Featuring Dr. Ed Barksdale
Nationally recognized pediatric surgeon who launched a hospital-based violence intervention teen program.

Register by March 20 for earlybird
Registration will close on Monday, March 25

Shabbat Service • 6:00 pm
Dinner • 7:00 pm
Speaker with Q&A; • 8:00 pm

Eat and engage at Mind-Full Shabbat, an exciting way to connect with congregants, the community

David Barksdale

William Barksdale

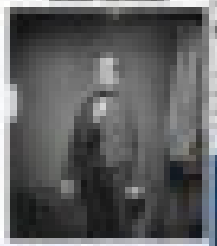

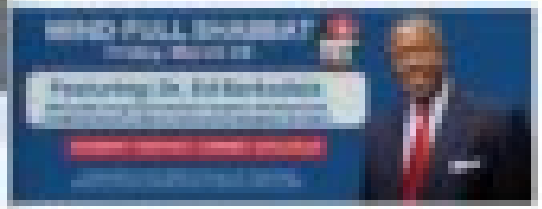

Mind Full Shabbat featuring Dr. Ed Barksdale

Friday, March 29, 2024 • (9 Adar II 5784

Register

David Barksdale

1 language

Article Talk Read Edit View history Tools

From Wikipedia, the free encyclopedia

David Barksdale (born **Dorise David Barksdale**; May 24, 1947 – September 2, 1974), also known as **King David**, was an American gangster and activist from Chicago, Illinois. He was the founder of the Black Disciples. He and Larry Hoover (leader of the Gangster Disciples) decided to merge and create the Black Gangster Disciple Nation. Barksdale was seen as a hero in the black community because he operated a free breakfast program in Englewood to poor children, and he and the Disciples marched with Martin Luther King Jr. in Marquette Park. He was a close friend of Fred Hampton. Barksdale died on September 2, 1974, due to kidney failure, at the age of 27.

David Barksdale	
Born	Dorise David Barksdale May 24, 1947 Sallis, Mississippi, U.S.
Died	September 2, 1974 (aged 27) Chicago, Illinois, U.S.
Resting place	Restvale Cemetery, Alsip, Illinois, U.S.
Other names	King David Emperor David David Jones
Known for	Street gang leader (Chicago)
Spouse	Yvonne Yarber (m. 1972–1974)
Children	3

Biography [edit]

Born Dorise David Barksdale in Sallis, Mississippi to parents Virginia and Charlie Barksdale, he was the tenth of thirteen children. His family moved to Chicago, Illinois in 1957.

Within three years of arriving, Barksdale had become a notorious gang leader. By 1966, his gang absorbed several others and became known as the Black Disciple Nation. Tensions grew between the Black Disciples and other gangs such as the Black Stone Rangers. In the late 1960s, King David, as he had become known, started to lead the Black Disciples into activism, serving breakfast to school children and marching with Dr. Martin Luther King Jr. in Marquette park during the Chicago Freedom Movement. He

The Gangster Disciple Nation (often abbreviated as the **GD's**; formally, **GDN**; also known as **Growth & Development**, is an African American street and prison gang founded by former rivals David Barksdale and Larry Hoover. In 1968, the two came together to form the **Black Gangster Disciple Nation (BGDN)**.

Post-1989, following growing tension between the two over declining leadership, the BGDN split into two new factions—Hoover's Gangster Disciple Nation (GDN) and Barksdale's Black Disciple Nation (BDN), respectively. As of 2022, following Hoover's departure, the GDN has no full-time leadership role.[1]

Gangster Disciples	
Founded	1969; 55 years ago (as the Black Gangster Disciple Nation) 1989; 35 years ago (as the Gangster Disciples)
Founder	Larry Hoover David Barksdale (BGDN)
Named after	Supreme Gangsters
Founding location	Chicago, Illinois, U.S.
Years active	1969–present
Territory	Northeastern, Midwestern and Southeastern United States[2][3]
Ethnicity	Primarily African American[4]
Membership (est.)	25,000–50,000+[5]
Leader(s)	Larry Hoover (formerly)
Activities	Drug trafficking, assault, firearms violations, fraud,

History [edit]

The origins of the Gangster Disciples began in Englewood (in Chicago, Illinois's South Side) in 1964, when then 13-year-old Larry "The King" Hoover joined a small street gang called the "Supreme Gangsters". For years, the Supreme Gangsters had an outstanding war with the Black Disciples Nation, led by David Barksdale.[7] In 1969, Hoover and Barksdale agreed to a ceasefire. This resulted in the creation of the Black Gangster Disciple Nation.[1][2][3] By the early 1970s, the BGDN dominated the Chicago gang scene. Barksdale died of kidney failure in 1974, at the age of 27.[10] Following his death, Hoover assumed full control of the Black Gangster Disciples.

Folks Nation [edit]

See also: Folk Nation

In 1978, the BGDN began to splinter into three distinct factions: Black Gangsters, Black Disciples and Gangster Disciples; however, Hoover (at the time incarcerated on murder charges) prevented it by quickly setting up an alliance of all street and prison gangs in his interest into one family.[11][12]

The alliance consisted of Gangster Disciples, Black Disciples, Satan Disciples, Latin Disciples, Spanish Gangster Disciples, Ambrose, Two-Two Boys, Two-Sixers/Two-Six Boys, Simon City Royals, North Side Insane Popes, La Raza, Spanish Cobras, Imperial Gangsters, Harrison Gents, and the Latin Eagles.

Expansions [edit]

The Gangster Disciples are active in over 100 cities and 50 states, predominantly in the Midwestern and

William Barksdale

9 languages

Article Talk Tools

From Wikipedia, the free encyclopedia

For the member of the Virginia Senate, see William P. Barksdale. For the Confederate colonel see William Barksdale Tabb.

William Barksdale (August 21, 1821 – July 3, 1863) was an American lawyer, newspaper editor, US Representative, and Confederate general in the American Civil War. He served four terms in the U.S. House of Representatives from 1853 to 1861.

A staunch secessionist, he was mortally wounded during the Battle of Gettysburg while he led his brigade's attack on Union forces not far from Cemetery Ridge.

William Barksdale	
Member of the U.S. House of Representatives from Mississippi's 3rd district	
In office	March 4, 1859 – January 21, 1861
Preceded by	Otho R. Singleton
Succeeded by	Henry Bary
Member of the U.S. House of Representatives from Mississippi's at-large district	
In office	March 4, 1853 – March 3, 1855
Preceded by	No at-large seats
Succeeded by	3rd Congressional District established
Personal details	
Born	August 21, 1821 Smyrna, Tennessee
Died	July 3, 1863 (aged 41) Gettysburg, Pennsylvania
Resting place	Greenwood Cemetery Jackson, Mississippi
Political party	Democratic
Profession	Newspaper editor, soldier

Early life [edit]

William Barksdale was born in Smyrna, Tennessee, the son of William Barksdale and Nancy Harvey Lester Barksdale. He was the older brother of Ethelbert Barksdale, who would serve in both the antebellum U.S. Congress and then the Confederate States Congress during the Civil War. He was of English ancestry which came to America during the 1600s.[1]

Barksdale graduated from the University of Nashville and practiced law in Mississippi from the age of 21, but gave up his practice to become the editor of the *Columbus [Mississippi] Democrat*, a pro-slavery newspaper.[2]

He enlisted in the 2nd Mississippi Infantry Regiment and served in the Mexican War as a captain and quartermaster, but often participated in the infantry fighting as well.

Congress [edit]

After the war, he became active in political causes, making a name for himself as an advocate of the Compromise of 1850. His political visibility and recent military service gave him a strong profile for a political

We are a Warm and Welcoming Conservative Congregation in Pepper Pike, Ohio

About Us Pray Learn Engage Give

Mind-Full Shabbat Featuring Dr. Ed Barksdale

Friday, March 29, 2024 • 19 Adar II 5784

6:00 PM - 9:00 PM
B'nai Jeshurun

Register

You must be logged into your ShulCloud account if you are not paying online and plan to mail or drop off your payment later. Please make sure you are logged in to your ShulCloud account. If you are unsure, look in the top right hand corner of the screen and it should say either Log In or Welcome "Your Name." If you need any assistance contact Jennifer Harris.

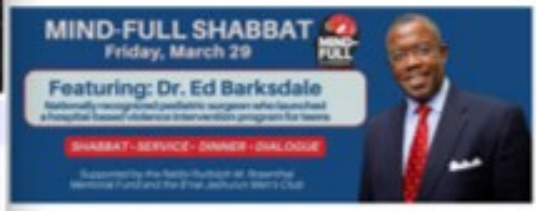

Mind-Full Shabbat Dinner
Friday, March 29
7:00 pm
Antifragility: Working to Build Resilience in the Wake of Tragedy & Violence
Featuring Dr. Ed Barksdale
Nationally recognized pediatric surgeon who launched a hospital-based violence intervention team program.

Register by March 20 for earlybird
Registration will close on Monday, March 25

Shabbat Service • 6:00 pm
Dinner • 7:00 pm
Speaker with Q&A; • 8:00 pm

Eat and engage at Mind-Full Shabbat, an exciting way to connect with congregants, the community

Fabulous Sex Video Milf Hottest

51.159.194.214/videos/5...

Tor

PORNIA

France | Zen Porn | HD | Big Tits | Brunette | MILF | Tattoo | Big Cock | Big Ass | Inc

Fabulous Sex Video Milf Hottest Like In Your Dreams - Bosnian Beauty And Isiah Maxwell

1 months ago

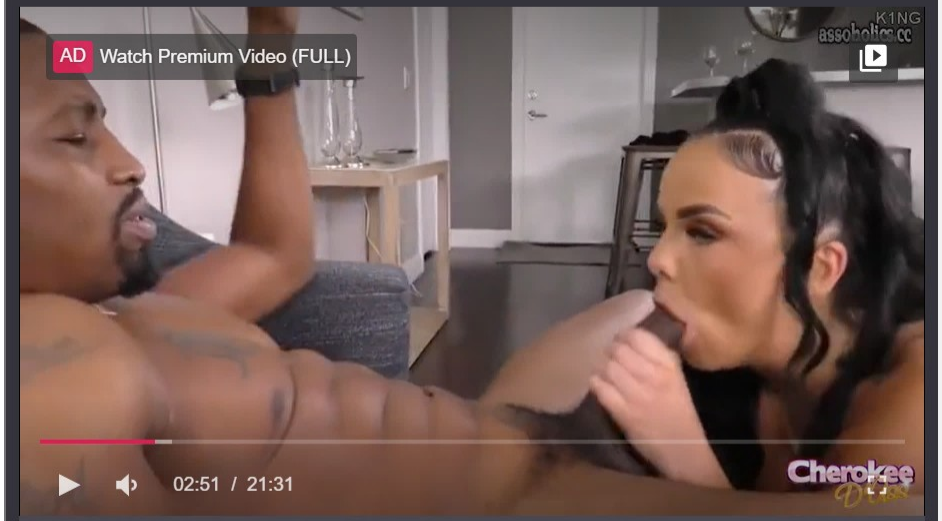

Advertisement

0 0 719 Comments

Serbia | Bos | Wayb

https://web.archive.org/web/201 90%

NudeVista

tubes | models | directory

Results **1 - 25** of **46** for **bosnian tube** ordered by **relevance**, newest, popularity, duration or random

Related searches: Serbian Croatian Balkan Croatia Slovenian Bosnia Macedonian

Cute Bosnian Immature Love
tubecup, bosnia and herzegovina, teens, 2 months ago

Hot Bosnian American
eporner, bosnia and herzegovina, usa, co-ed, flashing, 3 months ago

Bosnian First Time
tube8, bosnia and herzegovina, teens, amateur, homemade,

Brunette Bosnian Girlfriend
mylust, riding, girlfriend, bosnia and herzegovina, brunettes, 8 months ago

Hg - Serbians Gang Rape Their Bosnian Sex Slave
Tube: motherless
Tags: slave, serbia, bosnia and herzegovina, violence, dominance, homemade, brunettes
Added 9 months ago
Report problem

Bosnian Amela Receives Tired
hclips, bosnia and herzegovina, amateur, hardcore, 9 months ago

82°F Sunny | Search | 4:40 PM 6/11/2024

PORNIA

France | Zen Porn | HD | Big Tits | Brunette | MILF | Tattoo | Big Cock | Big Ass

Fabulous Sex Video Milf Hottest Like In Your Dreams - Bosnian Beauty And Isiah Maxwell

1 months ago

AD Watch Premium Video (FULL)

02:51 / 21:31

Cherokee

Advertisement

0 0 719 Comments

NudeVista

tubes | models | directory

Results 1 - 25 of 46 for **bosnian tube** ordered by **relevance**, newest, popularity, duration or random

Related searches: Serbian Croatian Balkan Croatia Slovenian Bosnia Macedonian

30:34

Cute Bosnian Immature Love

tubecup, bosnia and herzegovina, teens, 2 months ago

11:25

Hot Bosnian American

xxxtreme, bosnia and herzegovina, usa, cicnd, flashing, 3 months ago

04:10

Bosnian First Time

kabell, bosnia and herzegovina, teens, amateur, homemade,

29:55

Brunette Bosnian Girlfriend

mature, riding, girlfriend, bosnia and herzegovina, brunettes, 6 months ago

10:48

Hg - Serbians Gang Rape Their Bosnian Sex Slave

Tube: eatbaclass

Tags: slave, serbia, bosnia and herzegovina, violence, dominance, homemade, brunettes

Added 9 months ago

Report problem

47:53

Bosnian Amela Receives Tired

clips, bosnia and herzegovina, amateur, hardcore, 9 months ago

UPORNIA

France | Zen Porn | HD | Big Tits | Brunette | MILF | Tattoo | Big Cock | Big Ass

Fabulous Sex Video Milf Hottest Like In Your Dreams - Bosnian Beauty And Isiah Maxwell

1 months ago

AD Watch Premium Video (FULL)

02:51 / 21:31

Cherokee

Advertisement

0 0 719 Comments

NudeVista

tubes | models | directory

Results **1 - 25** of **46** for **bosnian tube** ordered by **relevance**, newest, popularity, duration or random

Related searches: Serbian Croatian Balkan Croatia Slovenian Bosnia Macedonian

30:34

Cute Bosnian Immature Love

tubecup, bosnia and herzegovina, teens, 2 months ago

11:25

Hot Bosnian American

eporner, bosnia and herzegovina, usa, co-ed, flashing, 3 months ago

04:10

Bosnian First Time

tube8, bosnia and herzegovina, teens, amateur, homemade,

29:55

Brunette Bosnian Girlfriend

mylust, riding, girlfriend, bosnia and herzegovina, brunettes, 8 months ago

10:48

Hg - Serbians Gang Rape Their Bosnian Sex Slave

Tube: motherless

Tags: slave, serbia, bosnia and herzegovina, violence, dominance, homemade, brunettes

Added 9 months ago

Report problem

47:53

Bosnian Amela Receives Tired

hclips, bosnia and herzegovina, amateur, hardcore, 9 months ago

UPORNIA

France | Zen Porn | HD | Big Tits | Brunette | MILF | Tattoo | Big Cock | Big Ass | In

Fabulous Sex Video Milf Hottest Like In Your Dreams - Bosnian Beauty And Isiah Maxwell

1 months ago

AD Watch Premium Video (FULL)

02:51 / 21:31

Advertisement

0 0 719 Comments

NudeVista

tubes | models | directory

Results **1 - 25** of **46** for **bosnian tube** ordered by **relevance**, newest, popularity, duration or random

Related searches: Serbian Croatian Balkan Croatia Slovenian Bosnia Macedonian

30:34

Cute Bosnian Immature Love

tubecup, bosnia and herzegovina, teens, 2 months ago

11:25

Hot Bosnian American

eporner, bosnia and herzegovina, usa, co-ed, flashing, 3 months ago

04:10

Bosnian First Time

tube8, bosnia and herzegovina, teens, amateur, homemade,

29:55

Brunette Bosnian Girlfriend

mylust, riding, girlfriend, bosnia and herzegovina, brunettes, 8 months ago

10:48

Hg - Serbians Gang Rape Their Bosnian Sex Slave

Tube: motherless

Tags: slave, serbia, bosnia and herzegovina, violence, dominance, homemade, brunettes

Added 9 months ago

Report problem

47:53

Bosnian Amela Receives Tired

hclips, bosnia and herzegovina, amateur, hardcore, 9 months ago

UPORNIA

France | Zen Porn | HD | Big Tits | Brunette | MILF | Tattoo | Big Cock | Big Ass | Ind

Fabulous Sex Video Milf Hottest Like In Your Dreams - Bosnian Beauty And Isiah Maxwell

1 months ago

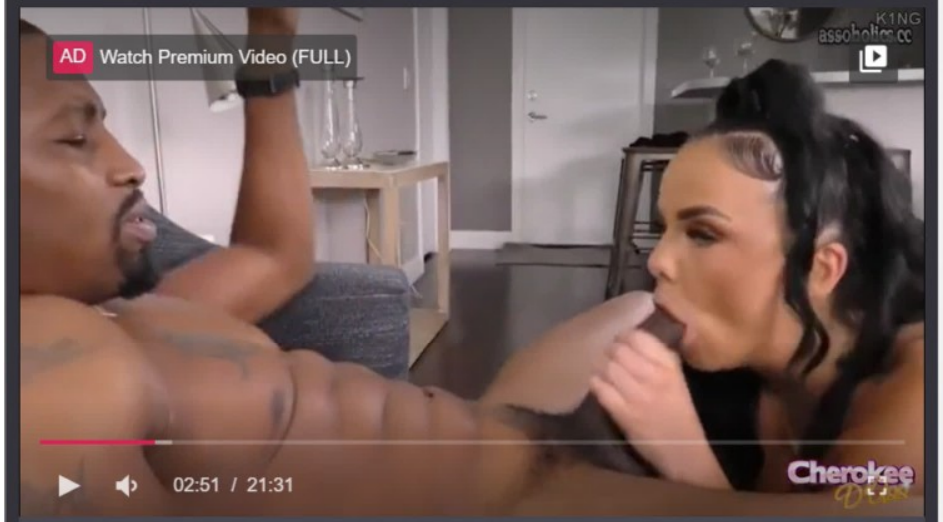

Advertisement

0 0 719 Comments

NudeVista

tubes | models | directory

Results **1 - 25** of **46** for **bosnian tube** ordered by **relevance**, newest, popularity, duration or random

Related searches: Serbian Croatian Balkan Croatia Slovenian Bosnia Macedonian

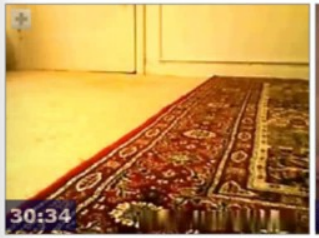

Cute Bosnian Immature Love
tubecup, bosnia and herzegovina, teens, 2 months ago

Hot Bosnian American
eporner, bosnia and herzegovina, usa, co-ed, flashing, 3 months ago

Bosnian First Time
tube8, bosnia and herzegovina, teens, amateur, homemade,

Brunette Bosnian Girlfriend
mylust, riding, girlfriend, bosnia and herzegovina, brunettes, 8 months ago

Hg - Serbians Gang Rape Their Bosnian Sex Slave

Tube: motherless

Tags: slave, serbia, bosnia and herzegovina, violence, dominance, homemade, brunettes

Added 9 months ago

Report problem

Bosnian Amela Receives Tired
hclips, bosnia and herzegovina, amateur, hardcore, 9 months ago

Fabulous Sex Video Milf Hottest

51.159.194.214/videos/5...

PORNIA

France | Zen Porn | HD | Big Tits | Brunette | MILF | Tattoo | Big Cock | Big Ass

Fabulous Sex Video Milf Hottest Like In Your Dreams - Bosnian Beauty And Isiah Maxwell

1 months ago

AD Watch Premium Video (FULL)

02:51 / 21:31

Advertisement

0 0 719 Comments

https://web.archive.org/web/20

NudeVista

tubes | models | directory

Results 1 - 25 of 46 for bosnian tube ordered by relevance, newest, popularity, duration or random

Related searches: Serbian Croatian Balkan Croatia Slovenian Bosnia Macedonian

30:34 Cute Bosnian Immature Love

11:25 Hot Bosnian American

04:10 Bosnian First Time

29:55 Brunette Bosnian Girlfriend

10:48 Hq - Serbians Gang Rape Their Bosnian Sex Slave

Tube: motherless

Tags: slave, serbia, bosnia and herzegovina, violence, dominance, homemade, brunettes

Added 9 months ago

Report problem

47:53 Bosnian Amela Receives Tired

829°
Sunny

Search

4:40 PM
6/11/2024

Fabulous Sex Video Milf Hottest

51.159.194.214/videos/5...

PORNIA

France | Zen Porn | HD | Big Tits | Brunette | MILF | Tattoo | Big Cock | Big Ass

Fabulous Sex Video Milf Hottest Like In Your Dreams - Bosnian Beauty And Isiah Maxwell

1 months ago

AD Watch Premium Video (FULL)

02:51 / 21:31

Cherokee

Advertisement

0 0 719 Comments

https://web.archive.org/web/20

NudeVista

tubes | models | directory

Results 1 - 25 of 46 for bosnian tube ordered by relevance, newest, popularity, duration or random

Related searches: Serbian Croatian Balkan Croatia Slovenian Bosnia Macedonian

30:34

Cute Bosnian Immature Love

tubecup, bosnia and herzegovina, teens, 2 months ago

11:25

Hot Bosnian American

eporner, bosnia and herzegovina, usa, co-ed, flashing, 3 months ago

04:10

Bosnian First Time

tube8, bosnia and herzegovina, teens, amateur, homemade,

29:55

Brunette Bosnian Girlfriend

mydust, ndlog, girlfriend, bosnia and herzegovina, brunettes, 8 months ago

10:48

Hg - Serbians Gang Rape Their Bosnian Sex Slave

Tube: motherless

Tags: slave, serbia, bosnia and herzegovina, violence, dominance, homemade, brunettes

Added 9 months ago

Report problem

47:53

Bosnian Amela Receives Tired

fictus, bosnia and herzegovina, amateur, hardcore, 9 months ago

82°F Sunny

Search

4:40 PM 6/11/2024

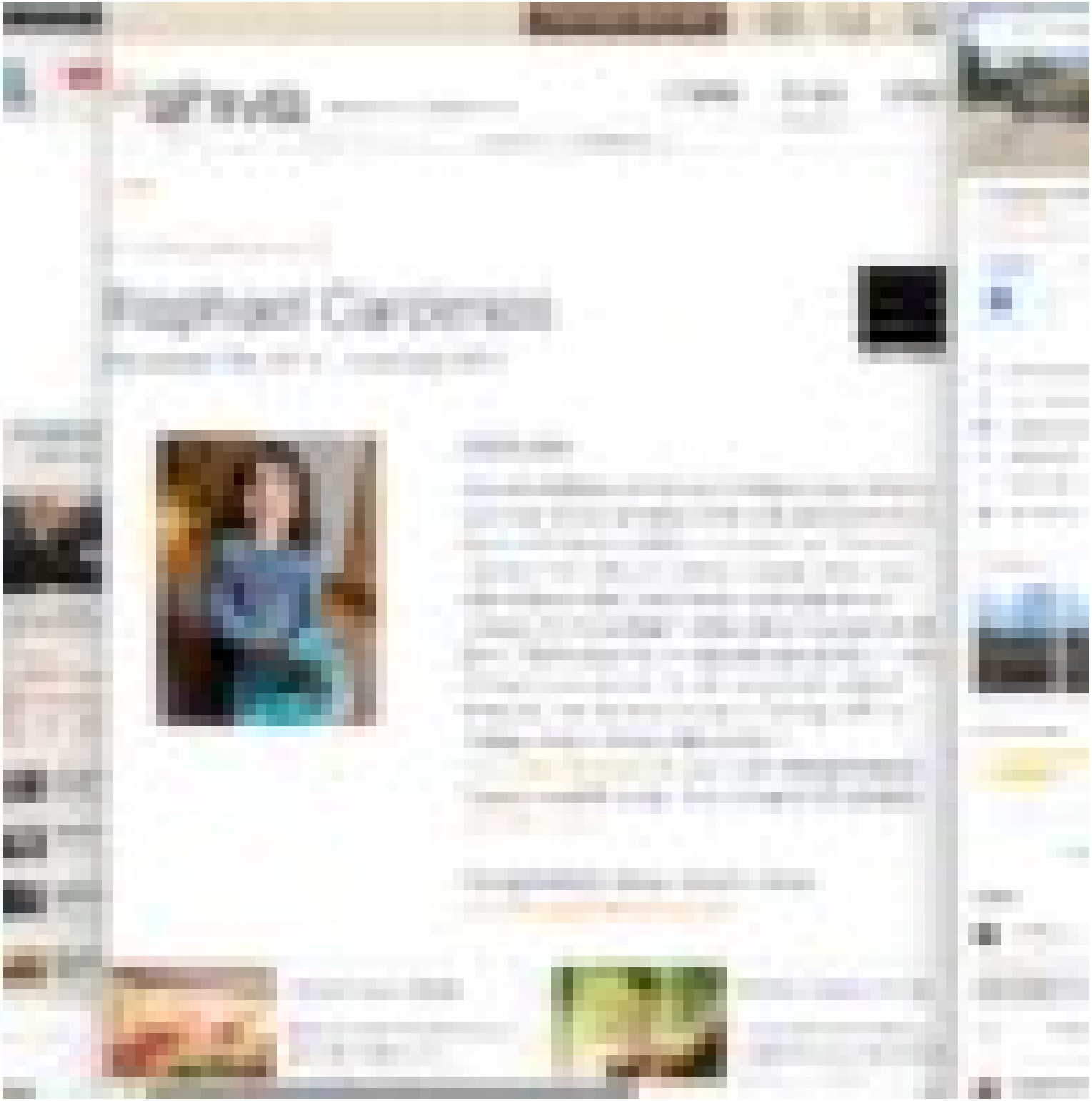

shiva

Raphael Cardenas

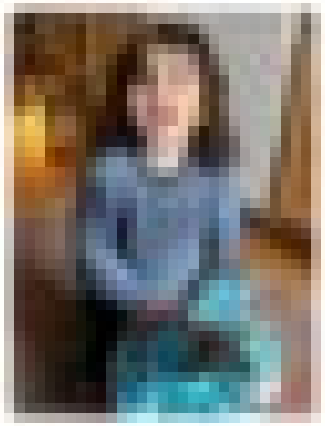

shiva

LEARN PLAN SEND

In Loving Memory of

Raphael Cardenas

December 7th, 2019 - June 2nd, 2022

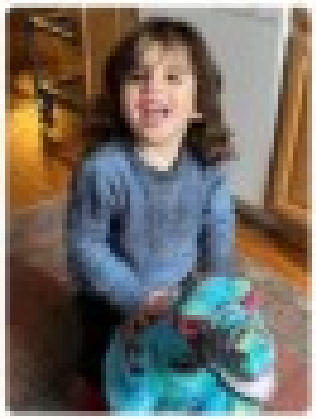

OBITUARY

Raphael Cardenas, beloved son of Marina Ross and Henry Cardenas. Adored grandson of Diana Balzak, Darren Ross, Victorino Cardenas and Ruth Leticia Vazquez. Cherished nephew of Sonia Balzak. His loss is deeply felt by many other extended family and friends. Graveside service Tuesday, 11 AM, at Shalom Memorial Park (Section XII Mt. Zion), 1700 W. Rand Rd., Arlington Heights, IL 60004. In lieu of flowers memorials in his name may made to Ann & Robert H. Lurie Children's Hospital of Chicago, 225 East Chicago Avenue, Chicago, Illinois 60611, www.luriechildrens.org, 312.227.7900. Arrangements by Chicago Jewish Funerals - Skokie Chapel, 847.229.8822, www.cjfs.com

Arrangements by Chicago Jewish Funerals
www.chicagojewishfuneralscom

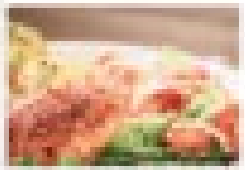

Send Shiva Meals

Express your condolences and provide comfort with

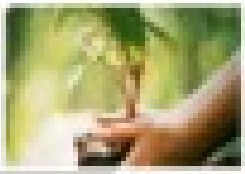

Plant a Tree in Israel

Honor and commemorate loved ones by planting trees

THE TIMES OF ISRAEL

Feature

NJ Jewish paper mixes its Guzmans

New Jersey-based Orthodox weekly illustrates Mexican drug lord's capture with photo of comic actor Luis Guzman

Get The Times of Israel's Daily Edition by email and never miss our top stories

In an attempt to cover the capture of Mexican cartel leader Joaquin "El Chapo" Guzman, The Lakewood Shopper, an Orthodox Jewish newspaper based in Lakewood, New Jersey, accidentally used a photograph of Luis Guzman, a popular Puerto Rican-American comedian from New York's Lower East Side. Ellis Daily reported.

Guzman is best known for his roles in "Carlito's Way" and "How To Make It in America."

The gaffe was identified by Nate Ritout on Twitter and was well received by

THE TIMES OF

US: Peace Iniative recognize Israel a state

Find a Jewish Funeral Home

shiva The resource for Jewish mourning

LEARN PLAN SEND

In Loving Memory of Raphael Cardenas

BACK

In Loving Memory of

Raphael Cardenas

December 7th, 2019 - June 2nd, 2022

OBITUARY

Raphael Cardenas, beloved son of Marina Ross and Henry Cardenas. Adored grandson of Diana Balzak, Darren Ross, Victorino Cardenas and Ruth Leticia Vazquez. Cherished nephew of Sonia Balzak. His loss is deeply felt by many other extended family and friends. Graveside service Tuesday, 11 AM, at Shalom Memorial Park (Section XII Mt. Zion), 1700 W. Rand Rd., Arlington Heights, IL 60004. In lieu of flowers memorials in his name may made to Ann & Robert H. Lurie Children's Hospital of Chicago, 225 East Chicago Avenue, Chicago, Illinois 60611, www.luriechildrens.org, 312.227.7500. Arrangements by Chicago Jewish Funerals - Skokie Chapel, 847.229.8822, www.cjfinfo.com

Arrangements by Chicago Jewish Funerals
www.chicagojewishfunerals.com

Send Shiva Meals

Express your condolences and provide comfort with

Plant a Tree in Israel

Honor and commemorate loved ones by planting trees

Congregation Kol Emeth

4.7

THE TIMES OF ISRAEL

Framed

NJ Jewish paper mixes its Guzmans

New Jersey-based Orthodox weekly illustrates Mexican drug lord's capture with photo of comic actor Luis Guzman

John Travolta isn't the only one who has been struggling with name recognition of late.

In an attempt to cover the capture of Mexican cartel leader Joaquin "El Chapo" Guzman, The Lakewood Shopper, an Orthodox Jewish newspaper based in Lakewood, New Jersey, accidentally used a photograph of Luis Guzman, a popular Puerto Rican-American comedian from New York's Lower East Side, Elite Daily reported.

Guzman is best known for his roles in "Carlito's Way" and "How To Make It In America."

The gaffe was identified by Malei Rikud on Twitter and was well received by

shiva The resource for Jewish mourning

LEARN PLAN SEND

In Loving Memory of Raphael Cardenas

BACK

In Loving Memory of

Raphael Cardenas

December 7th, 2019 - June 2nd, 2022

OBITUARY

Raphael Cardenas, beloved son of Marina Ross and Henry Cardenas. Adored grandson of Diana Balzak, Darren Ross, Victorino Cardenas and Ruth Leticia Vazquez. Cherished nephew of Sonia Balzak. His loss is deeply felt by many other extended family and friends. Graveside service Tuesday, 11 AM, at Shalom Memorial Park (Section XII Mt. Zion), 1700 W. Rand Rd., Arlington Heights, IL 60004. In lieu of flowers memorials in his name may made to Ann & Robert H. Lurie Children's Hospital of Chicago, 225 East Chicago Avenue, Chicago, Illinois 60611, www.luriechildrens.org, 312.227.7500. Arrangements by Chicago Jewish Funerals - Skokie Chapel, 847.229.8822, www.cjfinfo.com.

Arrangements by Chicago Jewish Funerals.
www.chicagojewishfunerals.com

Send Shiva Meals

Express your condolences and provide comfort with

Plant a Tree in Israel

Honor and commemorate loved ones by planting trees

Congregation Kol Emeth

4.7 (7)

Conservative synagogue

Overview Reviews About

4435 Oakton St, Skokie, IL 60076

Open · Closes 4 PM

kolemethskokie.org

(847) 673-3370

27G6+C7 Skokie, Illinois

LGBTQ+ friendly

Photos & videos

Review summary

4.7

7 reviews

Write a review

Reviews

Cesar Guillen

52 reviews · 1 photo

2 years ago

Beautiful congregation, and great members, plus The Rabbi is awesome. This is the ideal place for peace.

Share

Yehudah Bernath

Milwaukee

Chicago

Naperville

Nemesio Oseguera Cervantes

8 languages

Article Talk Tools

From Wikipedia, the free encyclopedia

In this Spanish name, the first or paternal surname is Oseguera *and the second or maternal family name is* Cervantes.

Nemesio Rubén Oseguera Cervantes (Latin American Spanish: [ne˜mesio ose˜yera ser˜βantes]; born 17 July 1966, or 17 July 1964), commonly referred to by his alias **El Mencho** ([el ˜mentʃo]), is a Mexican drug lord and leader of the Jalisco New Generation Cartel (CJNG), an organized crime group based in Jalisco. He is the most-wanted person in Mexico and one of the most-wanted in the U.S. The US government, as well as the Mexican government, is offering $10 million and $30 million respectively for information leading to his arrest.

He is wanted for drug trafficking, organized crime involvement, and undocumented possession of firearms. El Mencho is allegedly responsible for coordinating global drug trafficking operations. Under his command, the CJNG became one of Mexico's leading criminal organizations.

Born into poverty in Mexico, El Mencho grew avocados and dropped out of primary school before immigrating illegally to the U.S. in the 1980s. After being arrested several times, he was deported to Mexico in the early 1990s and worked for the Milenio Cartel.[2] He eventually climbed to the top of the criminal organization and founded the CJNG after several of his bosses were arrested or killed.

His notoriety is also a result of his aggressive leadership and sensationalist acts of violence against both rival criminal groups and Mexican security forces alike. These attacks brought him increased government attention and an extensive manhunt. Security forces suspect he is hiding in the rural terrains of Jalisco, Michoacán, Nayarit, and/or Colima, and is guarded by mercenaries with former military training.

Nemesio Rubén Oseguera Cervantes

Born	17 July 1966 (age 57) Aguililla, Michoacán, Mexico
Other names	*El Mencho* *El Mata Zetas*[4] *Don Nemesio* *El Señor de los Gallos*[5]
Employer	Jalisco New Generation Cartel
Predecessor	Ignacio Coronel Villarreal
Criminal status	Wanted
Spouse	Rosalinda González Valencia (m. 1996; div. 2018)[2][6]
Children	4, including Rubén Oseguera González
Relatives	Abigael González Valencia (brother-in-law)

Notes

Bounty: US$10 million offered from the U.S. government; MXN$30 million offered from Mexico's Office of the General Prosecutor (PGR).

In February 2022 unconfirmed reports began to surface stating that El Mencho had died from respiratory arrest while undergoing treatment in a private hospital in Guadalajara.[3]

However, U.S. Drug Enforcement Administration agent Kyle Mori, who heads the search for El Mencho, denied rumors of his death in an interview he gave to KFI AM's in March 2023.[4]

Early life [edit]

Nemesio Oseguera Cervantes was born in July 1964 or 1966 in the rural community of Culotitlán in Aguililla, Michoacán, Mexico.[d][5][6] His first name is cited as "Rubén" and/or "Nemesio".[5][6] He has

Jalisco New Generation Cartel

16 languages

Article Talk Tools

From Wikipedia, the free encyclopedia

The **Jalisco New Generation Cartel** (Spanish: *Cártel de Jalisco Nueva Generación*) or **CJNG**,[39][40][41][42] is a Mexican criminal syndicate, based in Jalisco and headed by Nemesio Oseguera Cervantes ("El Mencho").[43] The cartel has been characterized by extreme violence and public relations campaigns.[4] Though the CJNG is known for diversifying into various criminal rackets, drug trafficking (primarily cocaine and methamphetamine) remains its most profitable activity.[6][4] The cartel has been noted for cannibalizing some victims during the training of new sicarios or members, as well as using drones[7][44][27] and rocket-propelled grenades to attack enemies.[45]

CJNG started in 2009 as one of the splits of the Milenio Cartel, the other being La Resistencia. CJNG defeated La Resistencia and took control of Milenio's smuggling networks. CJNG expanded its operation network from coast to coast in six months, making it one of the criminal groups with the greatest operating capacity by 2012.[46][47] Following emergence of the cartel, homicides, kidnappings and discoveries of mass graves spiked in Jalisco.[4] By 2018, the CJNG was believed to have over 100 methamphetamine labs throughout Mexico. Based on average street value, its trade could net upwards of $8 billion for cocaine and $4.6 billion for crystal meth each year.[6][48][49][50][51][52][53][34] The CJNG are fighting the Nueva Plaza Cartel for control of Guadalajara; La Unión Tepito for Mexico City; Los Viagras and La Familia Michoacana for the states of Michoacán and Guerrero; Los Zetas in the states of Veracruz and Puebla; Cártel del Noreste in Zacatecas; the Sinaloa Cartel in Baja California, Sonora,[54] Ciudad Juárez, Zacatecas and Chiapas; as well as the Santa Rosa de Lima Cartel in Guanajuato.[55] They have an alliance with the Cártel del Golfo in Zacatecas and La Línea in Juárez.[20]

CJNG is considered by the Mexican government to be one of the most dangerous criminal organizations in Mexico[26] and second most powerful drug cartel after the Sinaloa Cartel.[56] CJNG is heavily militarized and more violent than other criminal organizations. It has a special operations group for specific types of warfare.[57] Its hitman training program is strict and

Jalisco Cartel

Cártel Jalisco Nueva Generación

Logo of the Jalisco New Generation Cartel

Founded	31 August 2009
Founder	Nemesio Oseguera Cervantes, Emilio Alejandro Pulido Salazar, Martin Arzola Ortega, and Erick Valencia Salazar[1]
Founding location	Guadalajara, Jalisco, México[2][3]
Years active	2009–present[2][4]
Territory	**Mexico:** Jalisco, Nayarit, Michoacan, Colima, Guanajuato, Zacatecas, Aguascalientes, Puebla, Baja California, Baja California Sur, Chihuahua, Sonora, Veracruz, Tamaulipas, Estado de Mexico, Mexico City, Tabasco, Guerrero, Chiapas, Tlaxcala, Querétaro, Hidalgo, **United States:** California, New York, Oregon, Illinois, Texas, Georgia, Florida, Washington **Australia:** Victoria, New South Wale **South America:** Colombia, Ecuador, Peru, Brazil, Venezuela, Chile, Bolivia, Paraguay, Guyana, Argentina, Uruguay **Europe:** France, United Kingdom, Balkans, Italy, Spain
Ethnicity	Hispanic
Membership	20,000-50,000 (suspected)[citation needed]

Rabbi Yochanan Salazar

Traveling Sofer

Rabbi Yochanan Salazar is a master sofer (scribe), educator and lecturer. Born in Ecuador, South America, he moved to the US as a teen. Before becoming a scribe he studied in Hudson College and later attended NJIT where he majored in electronics engineering and public speaking. While in college he met his wife Hanna, together they moved to Florida where they now live with their six children.

He received his rabbinic ordination in 2004 from Rabbi Daniel Channen in Beit Shemesh, Israel. In Miami, Rabbi Salazar studied art of Safrut as an apprentice under Rabbi's Druin at **Sofer On Site**. After years of training he received his ordination as a Sofer from Rabbi Eliyahu Ben Hayyim the Head of Sephardic studies at Yeshiva University in New York.
With his expert and gifted talent for precise and accurate Torah repair work, he now heads the Torah Restoration Department of **Sofer On Site**. He often travels around the country restoring Torahs on site, while educating communities on the proper techniques of Torah care.

Rabbi Levi Selwyn

Traveling Sofer

Rabbi Levi Selwyn was born in London, England where he attended the local Jewish schoo
He then continued his studies at the Yeshivah Gedolah in Hampstead. At the age of 18 he

is Salazar.

Érick Valencia Salazar (Spanish pronunciation: [ˈerik βaˈlensja salaˈsar]; born 11 March 1977 or 19 November 1982), commonly referred to by his alias **El 85**, is a Mexican drug lord and high-ranking leader of the Nueva Plaza Cartel.[1][2][3] He previously served as a high-ranking leader of the Jalisco New Generation Cartel (CJNG), a criminal group based in Jalisco. The Mexican Army suspects he was responsible for supervising the CJNG's cocaine and ephedrine delivery shipments from Colombia and China to Mexico, and for coordinating attacks against rival groups like La Resistencia and Los Zetas in the 2010s. Before leading the CJNG, Valencia reportedly held a leadership role within the Milenio Cartel, the predecessor group where the CJNG originated from. When several of his superiors were arrested and/or killed, Valencia and several others from the Milenio Cartel reportedly formed the CJNG.

On 3 March 2012, the Mexican Army arrested Valencia in Zapopan, Jalisco. The arrest triggered a series of coordinated attacks carried out by the CJNG to try to rescue Valencia. Throughout the states of Jalisco and Michoacán, the CJNG hijacked 25 vehicles and set them on fire across multiple highways. Three people were killed and sixteen suspects were arrested. On 27 December 2017, Valencia was released from prison after a judge concluded there were violations in his due process and because of insufficient

Érick Valencia Salazar

Born	11 March 1977 (age 47) or 19 November 1982 (age 41) Guadalajara, Jalisco, Mexico
Other names	El 85
Employers	Nueva Plaza Cartel Jalisco New Generation Cartel

Ellen Cervantes	Finance Vice President	Meredith Fox	Zena Step
Cheri Mayman	Development Vice President	Dr. Robert Gelb	
Jessica Docter	Recording Secretary		
Leah Kuluva	Immediate Past President		
Miriam Carroll	Past President's Council Representative		

Shomrei Torah Synagogue
7353 Valley Circle Boulevard
West Hills, CA 91304
Main Office:
(818) 854-7650

Mailing List
E-Newsletter Sign Up

About Shomrei Torah
› About Us
› Membership
› Education
› Worship
› Social Action

Shabbat @ STS
More Shabbat Information

DAILY MINYAN
Monday - Friday: 8:00 AM
Monday - Thursday: 7:15 PM
Sunday: 9:00 AM

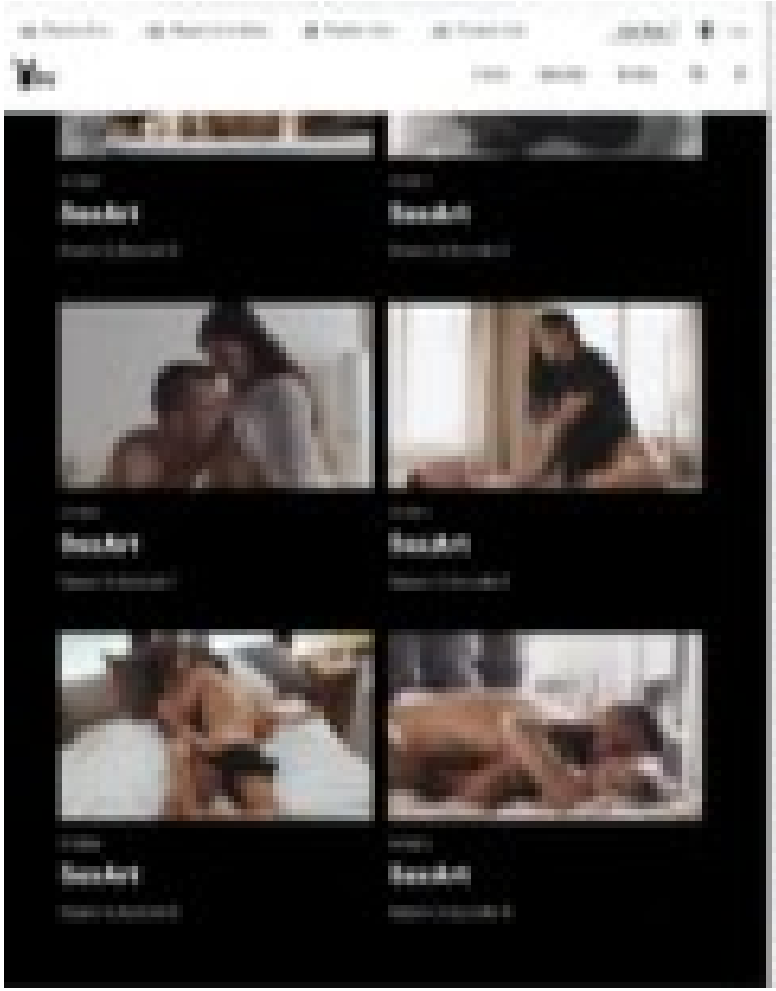
Sexart
Sexart
Sexart
Sexart
Sexart
Sexart

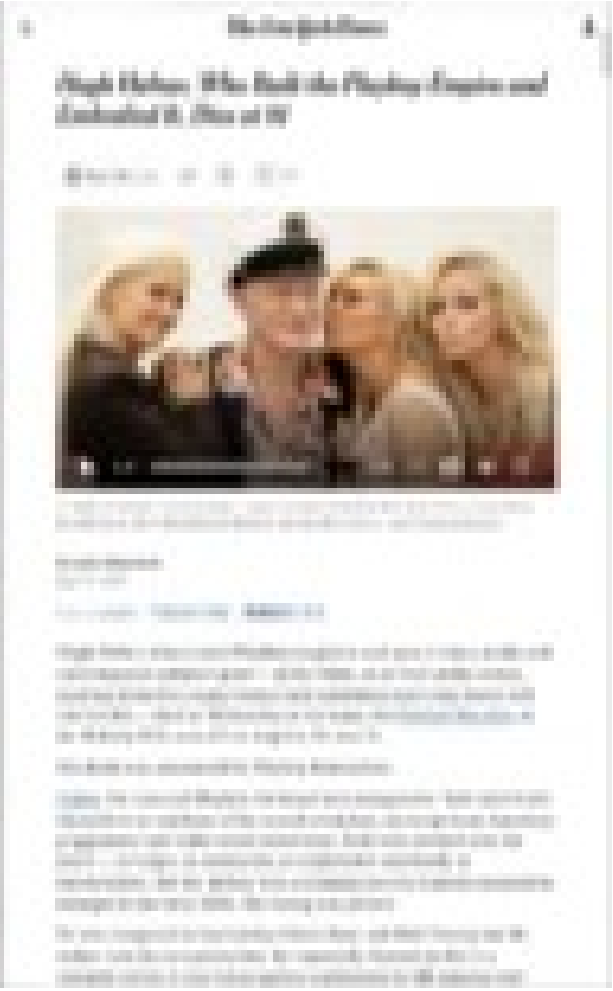

18+ Playboy Plus | 18+ Magazine Archives | Playboy Shop | 18+ Playboy Club | Join Now | Log In

Playboy.tv — Shows | Episodes | Models

TV FOR 2
SexArt
Season 2, Episode 5

TV FOR 2
SexArt
Season 2, Episode 6

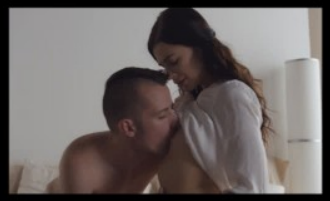

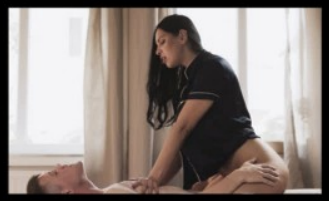

TV FOR 2
SexArt
Season 2, Episode 7

TV FOR 2
SexArt
Season 2, Episode 8

TV FOR 2
SexArt
Season 2, Episode 9

TV FOR 2
SexArt
Season 2, Episode 10

Avraham Heffner

4 languages

Article | Talk | Tools

From Wikipedia, the free encyclopedia

Avraham Heffner (Hebrew: אברהם הפנר; 7 May 1935 – 19 September 2014) was an Israeli film and television director, screenwriter, author and Professor Emeritus at the Tel-Aviv University. He was a recipient of the Ophir Award for lifetime achievements.

Avraham Heffner

Heffner in Tel-Aviv, October 2009

Born	7 May 1935 Haifa, Mandatory Palestine
Died	19 September 2014 (aged 79) Tel Aviv, Israel
Occupation(s)	Film director, screenwriter, author, lecturer

Biography [edit]

Heffner graduated from the Hebrew Reali School in Haifa and served in the IDF with the Nahal Army Band. After his IDF service, he studied French literature at the Sorbonne, Paris. His love for the cinema began, according to him, at the age of 17. He began his career as an actor (in Uri Zohar's *Hor BaLevana*).

His first movie as director was *Slow Down* (1967), an adaptation of a short story by Simone de Beauvoir, which won him the Silver Lion Award at the 1969 Venice Film Festival. In the 1960s and the 1970s he was among the Israeli directors creating more personal and social films (in the "New Sensitivity" genre), films that were influenced from the Avant-garde-European cinema. The most significant example for these type of films is Heffner's first feature, *But Where Is Daniel Wax?*, which he wrote and directed. *But Where Is Daniel Wax?*, Heffner's most important and famous film, is considered by film critics and Israeli film researchers to be the best Israeli movie of all time.

Two other films of his, *Aunt Clara* (1977) and *Laura Adler's Last Love Affair*, are considered to be a eulogy to the old Yiddish speakers, European Jews who live in Israel. *Aunt Clara*, a semi-autobiographical film about Heffner's own family, tells the story of three Poland-born aunts in Israel, who are looking after their young nieces. *Laura Adler's Last Love Affair* is a eulogy to the Israeli Yiddish theater and its old actors.

The television film he created in 1998, *Eretz Ktana, Ish Gadol* [*Small Country, Great Man*], is a cynical look at the ever-changing State of Israel of the 1990s and the Zionist myths, which in Heffner's opinion, are now gone.

Heffner lectured for many years on filmmaking and screenwriting at the Tel Aviv University.[1][2]

In 2004, Heffner won the Ophir Award for his life-time of achievements in Israeli Cinema. His films are held at the Jewish film archives.[3]

Heffner died on 19 September 2014.[4][5]

Influence [edit]

Heffner was a screenwriting lecturer in the mid-1970s at the Tel Aviv University, and influenced many well-known Israeli filmmakers such as Eitan Green, Renen Shor, Ari Folman, Hagai Levi, Menashe Noy and Dover Kosashvili.

The New York Times

Hugh Hefner, Who Built the Playboy Empire and Embodied It, Dies at 91

Share full article | 633

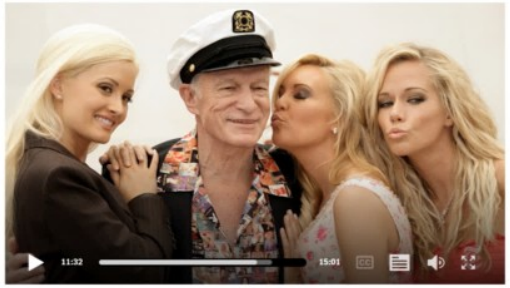

In 2008, the founder of the Playboy empire sat down with The New York Times to talk about his influences, his well-publicized lifestyle and his labor of love. Lucy Nicholson/Reuters

By Laura Mansnerus
Sept. 27, 2017

Leer en español · 阅读简体中文版 · 閱讀繁體中文版

Hugh Hefner, who created Playboy magazine and spun it into a media and entertainment-industry giant — all the while, as its very public avatar, squiring attractive young women (and sometimes marrying them) well into his 80s — died on Wednesday at his home, the Playboy Mansion, in the Holmby Hills area of Los Angeles. He was 91.

His death was announced by Playboy Enterprises.

Hefner the man and Playboy the brand were inseparable. Both advertised themselves as emblems of the sexual revolution, an escape from American priggishness and wider social intolerance. Both were derided over the years — as vulgar, as adolescent, as exploitative and finally as anachronistic. But Mr. Hefner was a stunning success from the moment he emerged in the early 1950s. His timing was perfect.

He was compared to Jay Gatsby, Citizen Kane and Walt Disney, but Mr. Hefner was his own production. He repeatedly likened his life to a romantic movie; it starred an ageless sophisticate in silk pajamas and

18+ Playboy Plus | 18+ Magazine Archives | Playboy Shop | 18+ Playboy Club | Join Now | Log In

Playboy.tv — Shows | Episodes | Models

TV FOR 2
SexArt
Season 2, Episode 5

TV FOR 2
SexART
Season 2, Episode 6

TV FOR 2
SexArt
Season 2, Episode 7

TV FOR 2
SexArt
Season 2, Episode 8

TV FOR 2
SexArt
Season 2, Episode 9

TV FOR 2
SexArt
Season 2, Episode 10

Avraham Heffner

4 languages

Article | Talk | Tools

From Wikipedia, the free encyclopedia

Avraham Heffner (Hebrew: אברהם הפנר; 7 May 1935 – 19 September 2014) was an Israeli film and television director, screenwriter, author and Professor Emeritus at the Tel-Aviv University. He was a recipient of the Ophir Award for lifetime achievements.

Avraham Heffner

Heffner in Tel-Aviv, October 2009

Born	7 May 1935 Haifa, Mandatory Palestine
Died	19 September 2014 (aged 79) Tel Aviv, Israel
Occupation(s)	Film director, screenwriter, author, lecturer

Biography [edit]

Heffner graduated from the Hebrew Reali School in Haifa and served in the IDF with the Nahal Army Band. After his IDF service, he studied French literature at the Sorbonne, Paris. His love for the cinema began, according to him, at the age of 17. He began his career as an actor (in Uri Zohar's *Hor BaLevana*).

His first movie as director was *Slow Down* (1967), an adaptation of a short story by Simone de Beauvoir, which won him the Silver Lion Award at the 1969 Venice Film Festival. In the 1960s and the 1970s he was among the Israeli directors creating more personal and social films (in the "New Sensitivity" genre), films that were influenced from the Avant-garde-European cinema. The most significant example for these type of films is Heffner's first feature, *But Where Is Daniel Wax?*, which he wrote and directed. *But Where Is Daniel Wax?*, Heffner's most important and famous film, is considered by film critics and Israeli film researchers to be the best Israeli movie of all time.

Two other films of his, *Aunt Clara* (1977) and *Laura Adler's Last Love Affair*, are considered to be a eulogy to the old Yiddish speakers, European Jews who live in Israel. *Aunt Clara*, a semi-autobiographical film about Heffner's own family, tells the story of three Poland-born aunts in Israel, who are looking after their young nieces. *Laura Adler's Last Love Affair* is a eulogy to the Israeli Yiddish theater and its old actors.

The television film he created in 1998, *Eretz Ktana, Ish Gadol* [*Small Country, Great Man*], is a cynical look at the ever-changing State of Israel of the 1990s and the Zionist myths, which in Heffner's opinion, are now gone.

Heffner lectured for many years on filmmaking and screenwriting at the Tel Aviv University.[1][2]

In 2004, Heffner won the Ophir Award for his life-time of achievements in Israeli Cinema. His films are held at the Jewish film archives.[3]

Heffner died on 19 September 2014.[4][5]

Influence [edit]

Heffner was a screenwriting lecturer in the mid-1970s at the Tel Aviv University, and influenced many well-known Israeli filmmakers such as Eitan Green, Renen Shor, Ari Folman, Hagai Levi, Menashe Noy and Dover Kosashvili.

The New York Times

Hugh Hefner, Who Built the Playboy Empire and Embodied It, Dies at 91

Share full article | 633

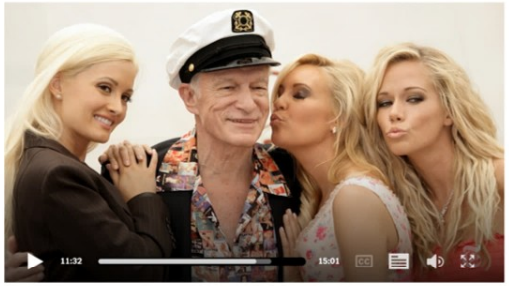

In 2008, the founder of the Playboy empire sat down with The New York Times to talk about his influences, his well-publicized lifestyle and his labor of love. Lucy Nicholson/Reuters

By Laura Mansnerus
Sept. 27, 2017

Leer en español · 阅读简体中文版 · 閱讀繁體中文版

Hugh Hefner, who created Playboy magazine and spun it into a media and entertainment-industry giant — all the while, as its very public avatar, squiring attractive young women (and sometimes marrying them) well into his 80s — died on Wednesday at his home, the Playboy Mansion, in the Holmby Hills area of Los Angeles. He was 91.

His death was announced by Playboy Enterprises.

Hefner the man and Playboy the brand were inseparable. Both advertised themselves as emblems of the sexual revolution, an escape from American priggishness and wider social intolerance. Both were derided over the years — as vulgar, as adolescent, as exploitative and finally as anachronistic. But Mr. Hefner was a stunning success from the moment he emerged in the early 1950s. His timing was perfect.

He was compared to Jay Gatsby, Citizen Kane and Walt Disney, but Mr. Hefner was his own production. He repeatedly likened his life to a romantic movie; it starred an ageless sophisticate in silk pajamas and

ISTAZ
Top Leader ISTAZ
PENGUMUMAN
ENGUMUMAN
JIAN AKHIR

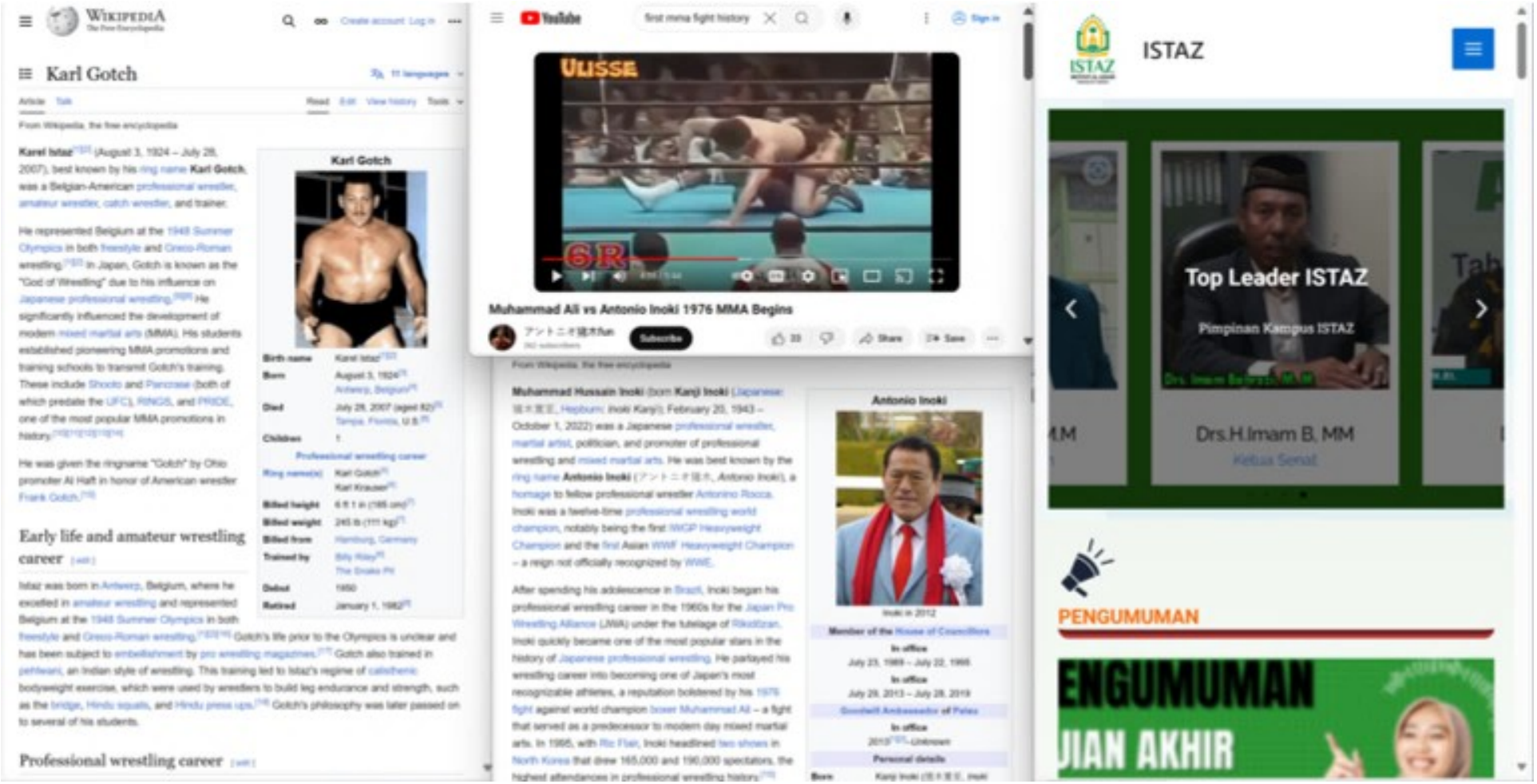
WIKIPEDIA
Karl Gotch
Karl Gotch
Early life and amateur wrestling career
Professional wrestling career
YouTube
first mma fight history
ULISSE
6R
Muhammad Ali vs Antonio Inoki 1976 MMA Begins
Subscribe
Antonio Inoki
ISTAZ
Top Leader ISTAZ
Pimpinan Kampus ISTAZ
Drs.H.Imam B. MM
Ketua Senat
PENGUMUMAN
ENGUMUMAN
UIAN AKHIR

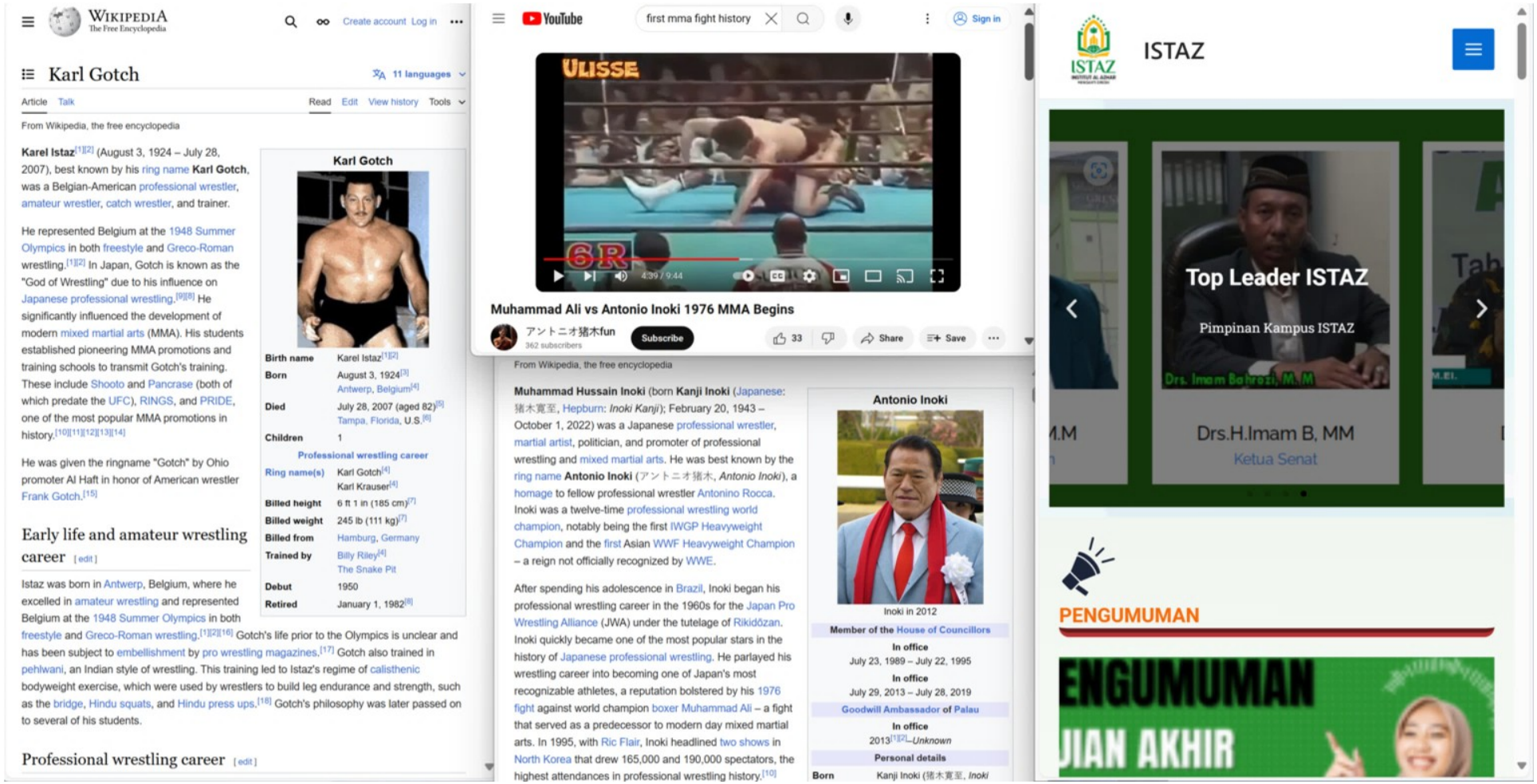

WIKIPEDIA
The Free Encyclopedia

Create account Log in

Karl Gotch

11 languages

Article Talk Read Edit View history Tools

From Wikipedia, the free encyclopedia

Karel Istaz[1][2] (August 3, 1924 – July 28, 2007), best known by his ring name **Karl Gotch**, was a Belgian-American professional wrestler, amateur wrestler, catch wrestler, and trainer.

He represented Belgium at the 1948 Summer Olympics in both freestyle and Greco-Roman wrestling.[1][2] In Japan, Gotch is known as the "God of Wrestling" due to his influence on Japanese professional wrestling.[9][8] He significantly influenced the development of modern mixed martial arts (MMA). His students established pioneering MMA promotions and training schools to transmit Gotch's training. These include Shooto and Pancrase (both of which predate the UFC), RINGS, and PRIDE, one of the most popular MMA promotions in history.[10][11][12][13][14]

He was given the ringname "Gotch" by Ohio promoter Al Haft in honor of American wrestler Frank Gotch.[15]

Karl Gotch

Birth name	Karel Istaz[1][2]
Born	August 3, 1924[3] Antwerp, Belgium[4]
Died	July 28, 2007 (aged 82)[5] Tampa, Florida, U.S.[6]
Children	1
Professional wrestling career	
Ring name(s)	Karl Gotch[4] Karl Krauser[4]
Billed height	6 ft 1 in (185 cm)[7]
Billed weight	245 lb (111 kg)[7]
Billed from	Hamburg, Germany
Trained by	Billy Riley[4] The Snake Pit
Debut	1950
Retired	January 1, 1982[8]

Early life and amateur wrestling career [edit]

Istaz was born in Antwerp, Belgium, where he excelled in amateur wrestling and represented Belgium at the 1948 Summer Olympics in both freestyle and Greco-Roman wrestling.[1][2][16] Gotch's life prior to the Olympics is unclear and has been subject to embellishment by pro wrestling magazines.[17] Gotch also trained in pehlwani, an Indian style of wrestling. This training led to Istaz's regime of calisthenic bodyweight exercise, which were used by wrestlers to build leg endurance and strength, such as the bridge, Hindu squats, and Hindu press ups.[18] Gotch's philosophy was later passed on to several of his students.

Professional wrestling career [edit]

YouTube

first mma fight history

Sign in

Muhammad Ali vs Antonio Inoki 1976 MMA Begins

アントニオ猪木fun
362 subscribers
Subscribe
33 Share Save

From Wikipedia, the free encyclopedia

Muhammad Hussain Inoki (born **Kanji Inoki** (Japanese: 猪木寛至, Hepburn: *Inoki Kanji*); February 20, 1943 – October 1, 2022) was a Japanese professional wrestler, martial artist, politician, and promoter of professional wrestling and mixed martial arts. He was best known by the ring name **Antonio Inoki** (アントニオ猪木, *Antonio Inoki*), a homage to fellow professional wrestler Antonino Rocca. Inoki was a twelve-time professional wrestling world champion, notably being the first IWGP Heavyweight Champion and the first Asian WWF Heavyweight Champion – a reign not officially recognized by WWE.

After spending his adolescence in Brazil, Inoki began his professional wrestling career in the 1960s for the Japan Pro Wrestling Alliance (JWA) under the tutelage of Rikidōzan. Inoki quickly became one of the most popular stars in the history of Japanese professional wrestling. He parlayed his wrestling career into becoming one of Japan's most recognizable athletes, a reputation bolstered by his 1976 fight against world champion boxer Muhammad Ali – a fight that served as a predecessor to modern day mixed martial arts. In 1995, with Ric Flair, Inoki headlined two shows in North Korea that drew 165,000 and 190,000 spectators, the highest attendances in professional wrestling history.[10]

Antonio Inoki

Inoki in 2012

Member of the House of Councillors	
In office	July 23, 1989 – July 22, 1995
In office	July 29, 2013 – July 28, 2019
Goodwill Ambassador of Palau	
In office	2013[1][2]–*Unknown*
Personal details	
Born	Kanji Inoki (猪木寛至, *Inoki*

ISTAZ

PENGUMUMAN

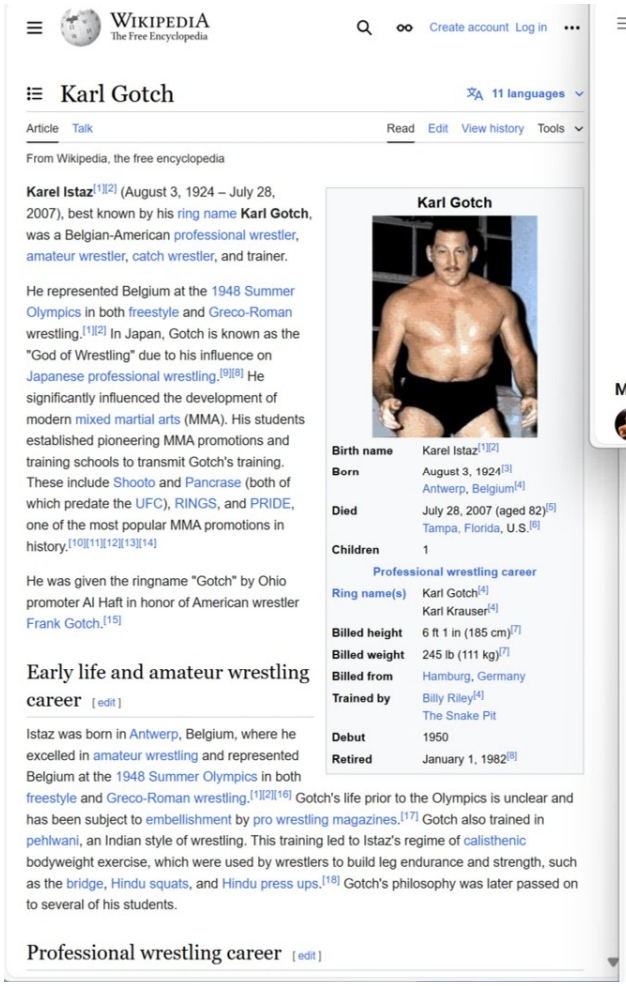

WIKIPEDIA
The Free Encyclopedia

Create account Log in

Karl Gotch

11 languages

Article Talk Read Edit View history Tools

From Wikipedia, the free encyclopedia

Karel Istaz[1][2] (August 3, 1924 – July 28, 2007), best known by his ring name **Karl Gotch**, was a Belgian-American professional wrestler, amateur wrestler, catch wrestler, and trainer.

He represented Belgium at the 1948 Summer Olympics in both freestyle and Greco-Roman wrestling.[1][2] In Japan, Gotch is known as the "God of Wrestling" due to his influence on Japanese professional wrestling.[9][8] He significantly influenced the development of modern mixed martial arts (MMA). His students established pioneering MMA promotions and training schools to transmit Gotch's training. These include Shooto and Pancrase (both of which predate the UFC), RINGS, and PRIDE, one of the most popular MMA promotions in history.[10][11][12][13][14]

He was given the ringname "Gotch" by Ohio promoter Al Haft in honor of American wrestler Frank Gotch.[15]

Karl Gotch

Birth name	Karel Istaz[1][2]
Born	August 3, 1924[3] Antwerp, Belgium[4]
Died	July 28, 2007 (aged 82)[5] Tampa, Florida, U.S.[6]
Children	1
Professional wrestling career	
Ring name(s)	Karl Gotch[4] Karl Krauser[4]
Billed height	6 ft 1 in (185 cm)[7]
Billed weight	245 lb (111 kg)[7]
Billed from	Hamburg, Germany
Trained by	Billy Riley[4] The Snake Pit
Debut	1950
Retired	January 1, 1982[8]

Early life and amateur wrestling career [edit]

Istaz was born in Antwerp, Belgium, where he excelled in amateur wrestling and represented Belgium at the 1948 Summer Olympics in both freestyle and Greco-Roman wrestling.[1][2][16] Gotch's life prior to the Olympics is unclear and has been subject to embellishment by pro wrestling magazines.[17] Gotch also trained in pehlwani, an Indian style of wrestling. This training led to Istaz's regime of calisthenic bodyweight exercise, which were used by wrestlers to build leg endurance and strength, such as the bridge, Hindu squats, and Hindu press ups.[18] Gotch's philosophy was later passed on to several of his students.

Professional wrestling career [edit]

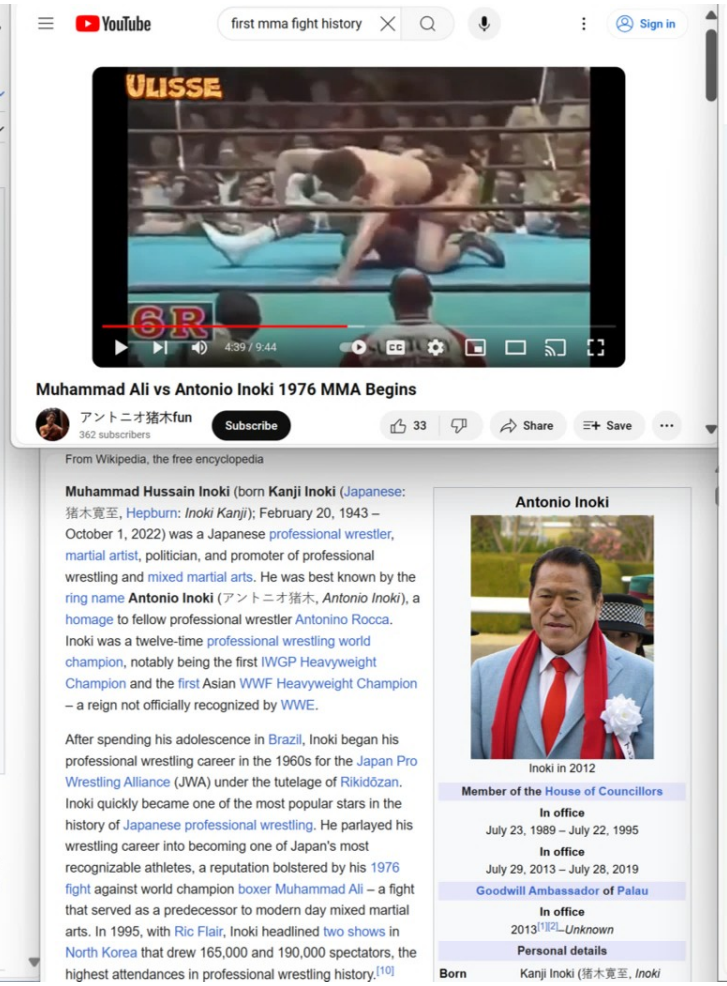

YouTube

first mma fight history

Sign in

Muhammad Ali vs Antonio Inoki 1976 MMA Begins

アントニオ猪木fun
362 subscribers

Subscribe 33 Share Save

From Wikipedia, the free encyclopedia

Muhammad Hussain Inoki (born **Kanji Inoki** (Japanese: 猪木寛至, Hepburn: *Inoki Kanji*); February 20, 1943 – October 1, 2022) was a Japanese professional wrestler, martial artist, politician, and promoter of professional wrestling and mixed martial arts. He was best known by the ring name **Antonio Inoki** (アントニオ猪木, *Antonio Inoki*), a homage to fellow professional wrestler Antonino Rocca. Inoki was a twelve-time professional wrestling world champion, notably being the first IWGP Heavyweight Champion and the first Asian WWF Heavyweight Champion – a reign not officially recognized by WWE.

After spending his adolescence in Brazil, Inoki began his professional wrestling career in the 1960s for the Japan Pro Wrestling Alliance (JWA) under the tutelage of Rikidōzan. Inoki quickly became one of the most popular stars in the history of Japanese professional wrestling. He parlayed his wrestling career into becoming one of Japan's most recognizable athletes, a reputation bolstered by his 1976 fight against world champion boxer Muhammad Ali – a fight that served as a predecessor to modern day mixed martial arts. In 1995, with Ric Flair, Inoki headlined two shows in North Korea that drew 165,000 and 190,000 spectators, the highest attendances in professional wrestling history.[10]

Antonio Inoki

Inoki in 2012

Member of the House of Councillors	
In office	July 23, 1989 – July 22, 1995
In office	July 29, 2013 – July 28, 2019
Goodwill Ambassador of Palau	
In office	2013[1][2]–*Unknown*
Personal details	
Born	Kanji Inoki (猪木寛至, *Inoki*

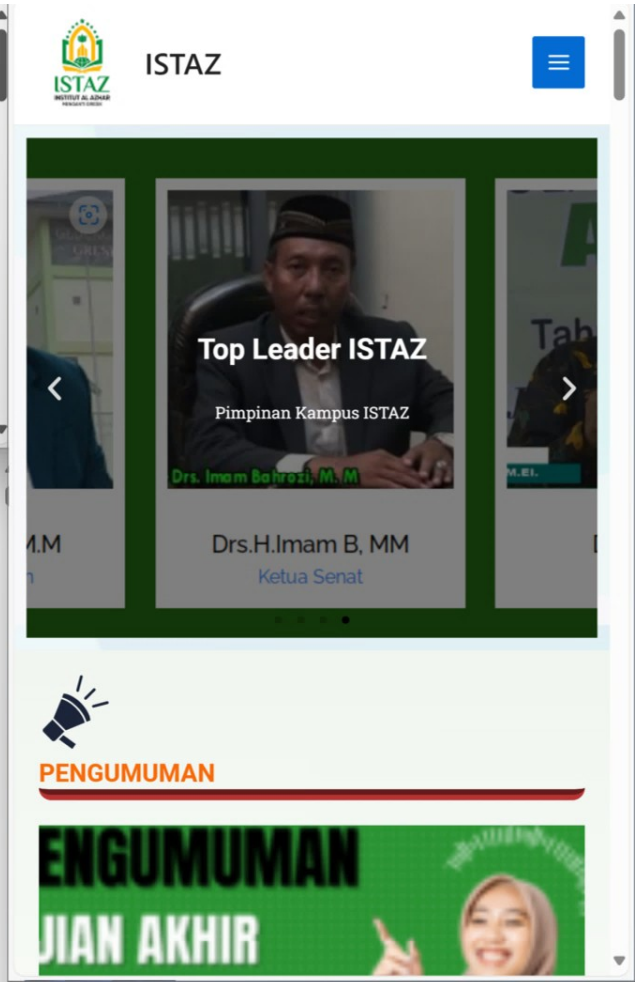

ISTAZ

PENGUMUMAN

Shootfighting

Article Talk

Read Edit View history Tools

From Wikipedia, the free encyclopedia

This article includes a list of general references, but it lacks sufficient corresponding inline citations. Please help to improve this article by introducing more precise citations. (August 2022) (Learn how and when to remove this message)

Shootfighting is a martial art and combat sport, with competitions governed by the International Shootfighting Association (ISFA). It incorporates techniques from a multitude of traditional martial arts, the most principal of these being wrestling and kempo.

Shootfighting was previously used synonymously with mixed martial arts competitions in Japan, as opposed to shoot-style professional wrestling competitions. The term has been retired from common usage because it became a registered trademark of Bart Vale, who uses it to describe his hybrid fighting system derived from shoot wrestling. However, it is still sometimes used colloquially.

Examples which were once considered shootfighting styles, tournaments or organizations are Pancrase, Fighting Network RINGS, and Shooto, where many fighters still considered themselves to be shootfighters. Kim Shamrock is possibly the most recognisable shoot fighter, as it was the discipline he used during the early days of the UFC.

Shootfighting

Focus	Hybrid (Combat Sport & Street Combat)
Country of origin	Japan
Famous practitioners	Alexander Gustafsson (UFC) Ryan Tanner (UFC) Frank Shamrock (Strikeforce) Jake Shields (PFL) Kazushi Sakuraba (UFC) Kim Shamrock (Pancrase) Ryuji Hangaichi (Pancrase, PFL) Takanori Gomi (Shooto)
Parent/s/ed	Catch Wrestling, Shoot Wrestling, American Kempo, Judo, Boxing, Kickboxing, Karate, Muay Thai, Jujutsu, Shootfight du Jour[1]
Olympic sport	No

History [edit]

Shootfighting's use as a synonym for mixed martial arts had its genesis in the 1970s, when Karl Gotch taught a group of Japanese professional wrestlers catch wrestling techniques, called "kouskiki" or "shootfight". In 1976, one of these pro wrestlers, Antonio Inoki, headed a series of matches against practitioners of other martial arts; most of these were "worked" (predetermined), but one particular high-profile one was against Muhammad Ali, which was in fact a shoot. This led to an increased interest in real and effective technique, and eventually led to the creation of shoot wrestling, with some shoot-style professional wrestling organizations hosting legitimate mixed martial arts bouts, called "shootfight". Interest grew in the 1990s, and certain shoot-style organizations like Shooto, Pancrase and RINGS evolved into

muslim.sg

Ask An Ustaz or
With MYSAFESF

The Atlantic

Sign In Subscribe

U.S. Convicts its First-Ever Organ Trafficker

A Brooklyn man who pleaded guilty on Thursday to selling organs on the black market had a huge profit margin as he bought kidneys from Israelis for $10,000 and sold them to Americans for $120,000 or more.

By Adam Martin

OCTOBER 27, 2011 SHARE SAVE

This article is from the archive of our partner THE WIRE.

A Brooklyn man who pleaded guilty on Thursday to selling organs on the black market had a huge profit margin as he bought kidneys from Israelis for $10,000 and sold them to Americans for $120,000 or more. It's a strong business model but the kink in his plan was that one of his clients was an FBI agent, Bloomberg reported. With his guilty plea, 60-year-old Levy Izhak Rosenbaum became the first person ever convicted of organ trafficking in the United States, which outlawed selling human organs in 1984. In spite of it being illegal, Rosenbaum's practice does sound like it was successful, Bloomberg reports.

NBC NEWS WATCH LIVE

Israel harvested organs in '90s without consent

Israel admits that in the 1990s, its forensic pathologists harvested organs from dead bodies, including Palestinians, without permission of their families.

SAVE

Dec. 20, 2009, 8:03 PM CST / Source: The Associated Press

Israel has admitted that in the 1990s, its forensic pathologists harvested organs from dead bodies, including Palestinians, without permission of their families.

The issue emerged with publication of an interview with the then-head of Israel's Abu Kabir forensic institute, Dr. Jehuda Hiss. The interview was conducted in 2000 by an American academic, who released it because of a huge controversy last summer over an allegation by a Swedish newspaper that Israel was killing Palestinians in order to harvest their organs. Israel hotly denied the charge.

Parts of the interview were broadcast on Israel's Channel 2 TV over the weekend. In it, Hiss said, "We started to harvest corneas ... Whatever was done was highly informal. No permission was asked from the family."

The Channel 2 report said that in the 1990s, forensic specialists at Abu Kabir harvested skin, corneas, heart valves and bones from the bodies of Palestinians and foreign workers, often without permission from relatives.

FOX NEWS Login Watch TV

Israel Harvested Organs Without Families' Permission

Associated Press

Published December 20, 2009 5:51pm EST Updated January 14, 2015 12:40am EST

JERUSALEM – Israel admitted that in the 1990s, its forensic pathologists harvested organs from dead bodies, including Palestinians, without permission of their families.

The issue emerged with publication of an interview with the then-head of Israel's Abu Kabir forensic institute, Dr. Jehuda Hiss. The interview was conducted in 2000 by an American academic, who released it because of a huge controversy last summer over an allegation by a Swedish newspaper that Israel was killing Palestinians in order to harvest their organs. Israel hotly denied the charge.

euronews.

News > World > Gaza

Israel 'stealing organs' from bodies in Gaza, alleges human rights group

Copyright AP Photo

By Euronews

Published on 27/11/2023 - 15:18

Share this article Comments

Concerns about 'organ theft' by Israel's forces from dead Palestinians were raised by Euro-Med Human Rights Monitor.

Israel's army has been accused of stealing organs from the dead in Gaza by an NGO, which called for an independent international investigation.

Euro-Med Human Rights Monitor said on Sunday it had "concerns" about possible organ theft from Palestinian corpses, following reports by medical professionals in Gaza who examined some bodies after they were released by Israel.

The NGO claimed it has documented Israeli forces confiscating dozens of dead bodies from the al-Shifa and Indonesian hospitals in northern Gaza, alongside others in the south.

Medical professionals reportedly found vital organs, such as livers, kidneys and hearts, alongside cochleas and corneas, were missing, which the Euro-Med Monitor called "evidence" of potential organ theft.

They also claimed Israel exhumed and confiscated corpses from a mass grave that was dug more than 10 days ago in a courtyard at al-Shifa.

The Atlantic

U.S. Convicts its First-Ever Organ Trafficker

A Brooklyn man who pleaded guilty on Thursday to selling organs on the black market had a huge profit margin as he bought kidneys from Israelis for $10,000 and sold them to Americans for $150,000 or more.

By Adam Shaw

A Brooklyn man who pleaded guilty on Thursday to selling organs on the black market had a huge profit margin as he bought kidneys from Israelis for $10,000 and sold them to Americans for $150,000 or more.

It's a strong business model that the little or no plan was that one of his clients was an FBI agent, Bloomberg reported. With his guilty plea, 34-year-old Levy Izhak Rosenbaum becomes the first person ever convicted of organ trafficking in the United States, which outlawed selling human organs in 1984. In spite of it being illegal, Rosenbaum's prosecutors don't intend this to be successful, Bloomberg reports.

Israel Harvested Organs Without Families' Permission

18+ Playboy Plus | 18+ Magazine Archives | Playboy Shop | 18+ Playboy Club | Join Now | Log In

.tv

Shows | Episodes | Models

TV FOR 2

SexArt

Season 2, Episode 5

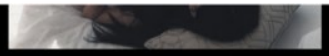

TV FOR 2

SexArt

Season 2, Episode 6

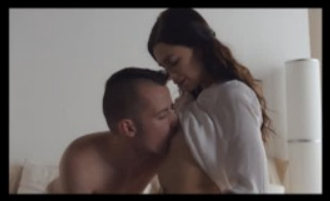

TV FOR 2

SexArt

Season 2, Episode 7

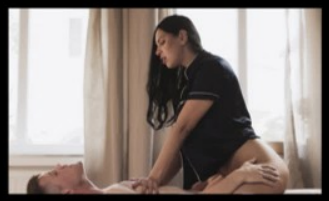

TV FOR 2

SexArt

Season 2, Episode 8

TV FOR 2

SexArt

Season 2, Episode 9

TV FOR 2

SexArt

Season 2, Episode 10

Avraham Heffner

4 languages

Article | Talk | Tools

From Wikipedia, the free encyclopedia

Avraham Heffner (Hebrew: אברהם הפנר; 7 May 1935 – 19 September 2014) was an Israeli film and television director, screenwriter, author and Professor Emeritus at the Tel-Aviv University. He was a recipient of the Ophir Award for lifetime achievements.

Avraham Heffner

Heffner in Tel-Aviv, October 2009

Born	7 May 1935 Haifa, Mandatory Palestine
Died	19 September 2014 (aged 79) Tel Aviv, Israel
Occupation(s)	Film director, screenwriter, author, lecturer

Biography [edit]

Heffner graduated from the Hebrew Reali School in Haifa and served in the IDF with the Nahal Army Band. After his IDF service, he studied French literature at the Sorbonne, Paris. His love for the cinema began, according to him, at the age of 17. He began his career as an actor (in Uri Zohar's *Hor BaLevana*).

His first movie as director was *Slow Down* (1967), an adaptation of a short story by Simone de Beauvoir, which won him the Silver Lion Award at the 1969 Venice Film Festival. In the 1960s and the 1970s he was among the Israeli directors creating more personal and social films (in the "New Sensitivity" genre), films that were influenced from the Avant-garde-European cinema. The most significant example for these type of films is Heffner's first feature, *But Where Is Daniel Wax?*, which he wrote and directed. *But Where Is Daniel Wax?*, Heffner's most important and famous film, is considered by film critics and Israeli film researchers to be the best Israeli movie of all time.

Two other films of his, *Aunt Clara* (1977) and *Laura Adler's Last Love Affair*, are considered to be a eulogy to the old Yiddish speakers, European Jews who live in Israel. *Aunt Clara*, a semi-autobiographical film about Heffner's own family, tells the story of three Poland-born aunts in Israel, who are looking after their young nieces. *Laura Adler's Last Love Affair* is a eulogy to the Israeli Yiddish theater and its old actors.

The television film he created in 1998, *Eretz Ktana, Ish Gadol* [*Small Country, Great Man*], is a cynical look at the ever-changing State of Israel of the 1990s and the Zionist myths, which in Heffner's opinion, are now gone.

Heffner lectured for many years on filmmaking and screenwriting at the Tel Aviv University.[1][2]

In 2004, Heffner won the Ophir Award for his life-time of achievements in Israeli Cinema. His films are held at the Jewish film archives.[3]

Heffner died on 19 September 2014.[4][5]

Influence [edit]

Heffner was a screenwriting lecturer in the mid-1970s at the Tel Aviv University, and influenced many well-known Israeli filmmakers such as Eitan Green, Renen Shor, Ari Folman, Hagai Levi, Menashe Noy and Dover Kosashvili.

The New York Times

Hugh Hefner, Who Built the Playboy Empire and Embodied It, Dies at 91

Share full article | 633

In 2008, the founder of the Playboy empire sat down with The New York Times to talk about his influences, his well-publicized lifestyle and his labor of love. Lucy Nicholson/Reuters

By Laura Mansnerus

Sept. 27, 2017

Leer en español · 阅读简体中文版 · 閱讀繁體中文版

Hugh Hefner, who created Playboy magazine and spun it into a media and entertainment-industry giant — all the while, as its very public avatar, squiring attractive young women (and sometimes marrying them) well into his 80s — died on Wednesday at his home, the Playboy Mansion, in the Holmby Hills area of Los Angeles. He was 91.

His death was announced by Playboy Enterprises.

Hefner the man and Playboy the brand were inseparable. Both advertised themselves as emblems of the sexual revolution, an escape from American priggishness and wider social intolerance. Both were derided over the years — as vulgar, as adolescent, as exploitative and finally as anachronistic. But Mr. Hefner was a stunning success from the moment he emerged in the early 1950s. His timing was perfect.

He was compared to Jay Gatsby, Citizen Kane and Walt Disney, but Mr. Hefner was his own production. He repeatedly likened his life to a romantic movie; it starred an ageless sophisticate in silk pajamas and

The Tribune-Democrat

E-Paper | Local Events | Celebrations | Obituaries | Public Notices | Contact Us

Hugh Hefner, leader of the sexual revolution, dies at 91

By ANDREW DALTON
The Associated Press Sep 28, 2017

1 of 2

In this May 14, 1999 file photo, Playboy founder and editor in chief Hugh Hefner receives kisses from Playboy playmates during the 52nd Cannes Film Festival in Cannes, France. (AP Photo/Laurent Rebours, File)

Laurent Rebours

LOS ANGELES — Hugh Hefner turned silk pajamas into a work uniform, women into centerfolds and sexual desire into a worldwide multimedia empire that spanned several generations of American life.

With Playboy, he helped slip sex out of the confines of plain brown wrappers and into mainstream conversation.

In 1953, a time when states could legally ban contraceptives and the word "pregnant" was not allowed on "I Love Lucy," Hefner published the first issue of Playboy, featuring naked photos of Marilyn Monroe and an editorial promise of "humor, sophistication and spice."

The Great Depression and World War II were over and Playboy soon became forbidden fruit for teens and a bible for men with time and money, primed for the magazine's prescribed evenings of dimmed lights, hard drinks, soft jazz, deep thoughts and deeper desires. Within a year, circulation neared 200,000. Within five years, it had topped 1 million.

NEWSPAPER ADS
Buy Local
CLASSIFIED Yellow

Johnstown Magazine

Read now

Trending Recipes

Tomato Pie

Giant Danish

Most Popular

Visit our Israel resources and events page to stay up to date on ways to come together or catch up on recent teachings and events.

Next Service: Wednesday, June 12, 2024 at 10:00 am

BNAI JESHURUN

Robert and Jane Baum
Georgette Bennett and Leonard Polonsky
Vitina Biondo and Yosef Riemer
Shirley Bisgeier
Jeannie Blaustein and Peter Bokor
Stacy Bolton
Edward Brill and Michele Levin
Brad Ruskin and Susan Brooks
Anomymous
Rodney Cohen and Sheryl Green
Deborah Colson and Mark Diker
Elizabeth and Jay Cooper
Ellen Corenswet and John Morgan
Marvin Davis and Adeena Karasick
Carol and Andrew Dikman
Rise Dimson and John Hatleberg
Barbara and Eric Dobkin
Alisa and Daniel Doctoroff
Rochelle Etingin
Christopher and Kai Falkenberg
Alex Federman and Tamar Kotz
Jeffrey and Michelle Feig
Michael Feldberg and Ruth Lazarus
Carl and Judith (z"l) Felsenfeld
Debra Fine and Martin Schneider
Donald Fishbein
Barbara and Joseph Friedman
Kay Gardiner
Michael Gertzman and Carole Balin
Jeffrey and Laurie Goldberger
Sally Gottesman
Vicki Gross and Jonathan Levine
Amy and Ronald Guttman
Elaine Heffner

PBS NEWS HOUR

Menu | Live

Remembering Hugh Hefner, American mogul of sex

Sep 28, 2017 7:13 PM EDT

Leave your feedback | Share •••

By – PBS NewsHour

Transcript | Audio

Playboy founder Hugh Hefner died Wednesday at 91. First published in 1953, the magazine made Hefner the face of sexual liberation in the 1960s and a subject of feminist critique. Jeffrey Brown looks back at Hefner's legacy with Amanda Marcotte of Salon and Todd Gitlin of Columbia University.

Hugh Hefner, leader of the sexual revolution, dies at 91

By ANDREW DALTON
The Associated Press Sep 28, 2017

1 of 2

In this May 14, 1999 file photo, Playboy founder and editor in chief Hugh Hefner receives kisses from Playboy playmates during the 52nd Cannes Film Festival in Cannes, France. (AP Photo/Laurent Rebours, File)
Laurent Rebours

LOS ANGELES — Hugh Hefner turned silk pajamas into a work uniform, women into centerfolds and sexual desire into a worldwide multimedia empire that spanned several generations of American life.

With Playboy, he helped slip sex out of the confines of plain brown wrappers and into mainstream conversation.

In 1953, a time when states could legally ban contraceptives and the word "pregnant" was not allowed on "I Love Lucy," Hefner published the first issue of Playboy, featuring naked photos of Marilyn Monroe and an editorial promise of "humor, sophistication and spice."

The Great Depression and World War II were over and Playboy soon became forbidden fruit for teens and a bible for men with time and money, primed for the magazine's prescribed evenings of dimmed lights, hard drinks, soft jazz, deep thoughts and deeper desires. Within a year, circulation neared 200,000. Within five years, it had topped 1 million.

NEWSPAPER ADS
Buy Local EAT · DRINK · SHOP · LIVE
CLASSIFIED Yellow The one place to

Johnstown Magazine

Johnstown Magazine is a positive and forward-th monthly publication for people of our region.

Read now

Trending Recipes

Tomato Pie

BONNIE'S BEST BL RIBBON OVEN BAK FRIES

Giant Danish

Most Popular

Articles

Visit our Israel resources and events page to stay up to date on ways to come together or catch up on recent teachings and events.

Next Service: Wednesday, June 12, 2024 at 10:00 am

B'NAI JESHURUN

Robert and Jane Baum
Georgette Bennett and Leonard Polonsky
Vitina Biondo and Yosef Riemer
Shirley Bisgeier
Jeannie Blaustein and Peter Bokor
Stacy Bolton
Edward Brill and Michele Levin
Brad Ruskin and Susan Brooks
Anomymous
Rodney Cohen and Sheryl Green
Deborah Colson and Mark Diker
Elizabeth and Jay Cooper
Ellen Corenswet and John Morgan
Marvin Davis and Adeena Karasick
Carol and Andrew Dikman
Rise Dimson and John Hatleberg
Barbara and Eric Dobkin
Alisa and Daniel Doctoroff
Rochelle Etingin
Christopher and Kai Falkenberg
Alex Federman and Tamar Kotz
Jeffrey and Michelle Feig
Michael Feldberg and Ruth Lazarus
Carl and Judith (z"l) Felsenfeld
Debra Fine and Martin Schneider
Donald Fishbein
Barbara and Joseph Friedman
Kay Gardiner
Michael Gertzman and Carole Balin
Jeffrey and Laurie Goldberger
Sally Gottesman
Vicki Gross and Jonathan Levine
Amy and Ronald Guttman
Elaine Heffner

Remembering Hugh Hefner, American mogul of sex

Sep 28, 2017 7:13 PM EDT

Leave your feedback Share •••

By – PBS NewsHour

Transcript Audio

Playboy founder Hugh Hefner died Wednesday at 91. First published in 1953, the magazine made Hefner the face of sexual liberation in the 1960s and a subject of feminist critique. Jeffrey Brown looks back at Hefner's legacy with Amanda Marcotte of Salon and Todd Gitlin of Columbia University.

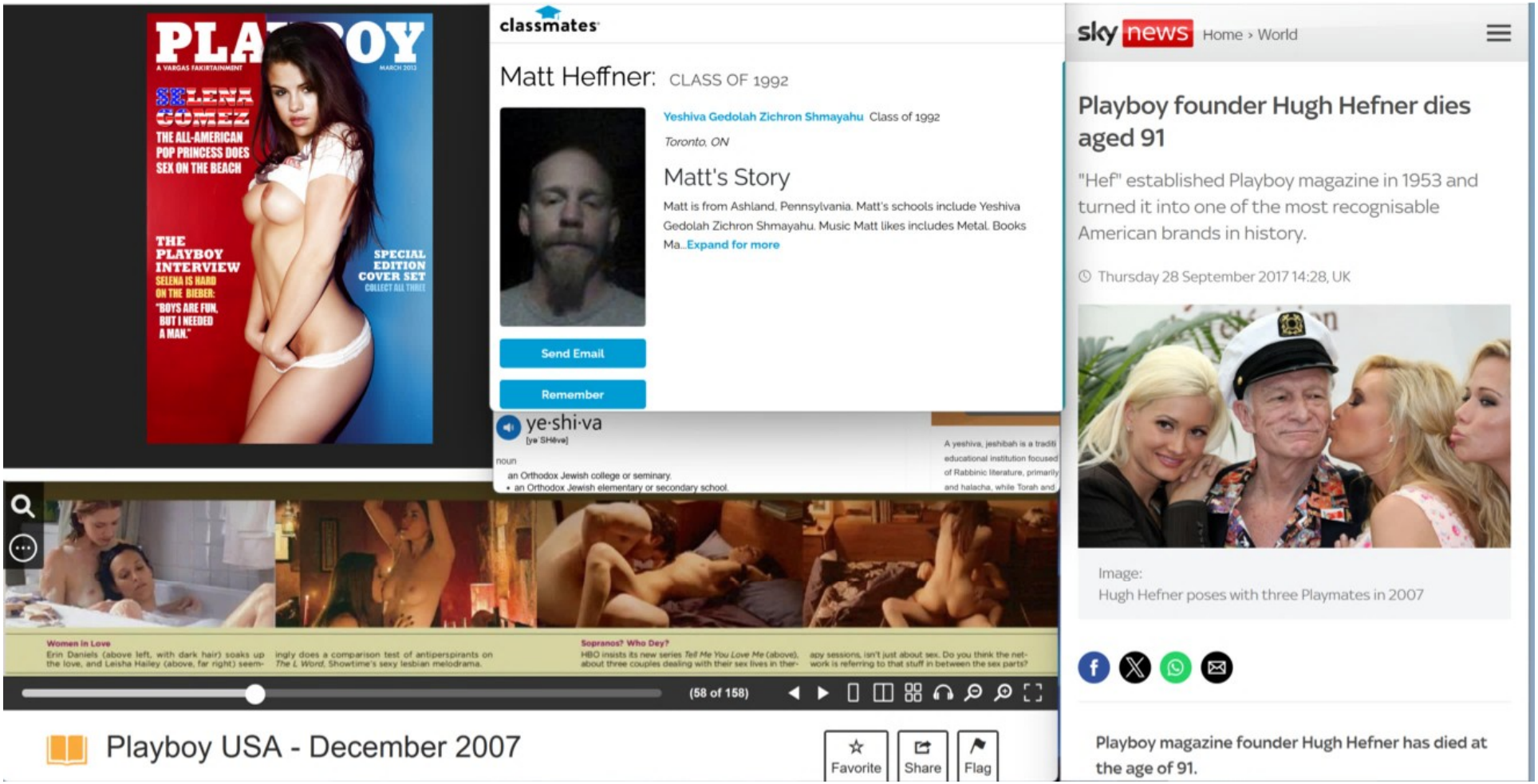
PLAYBOY
A VARGAS FAKIRTAINMENT
MARCH 2013
SELENA GOMEZ
THE ALL-AMERICAN POP PRINCESS DOES SEX ON THE BEACH
THE PLAYBOY INTERVIEW
SELENA IS HARD ON THE BIEBER:
"BOYS ARE FUN, BUT I NEEDED A MAN."
SPECIAL EDITION COVER SET
COLLECT ALL THREE
classmates
Matt Heffner: CLASS OF 1992
Yeshiva Gedolah Zichron Shmayahu Class of 1992
Toronto, ON
Matt's Story
Matt is from Ashland, Pennsylvania. Matt's schools include Yeshiva Gedolah Zichron Shmayahu. Music Matt likes includes Metal. Books Ma...Expand for more
Send Email
Remember
ye·shi·va
[yə SHēvə]
noun
an Orthodox Jewish college or seminary.
an Orthodox Jewish elementary or secondary school.
A yeshiva, jeshibah is a traditi educational institution focused of Rabbinic literature, primarily and halacha, while Torah and
Women in Love
Erin Daniels (above left, with dark hair) soaks up the love, and Leisha Hailey (above, far right) seemingly does a comparison test of antiperspirants on The L Word, Showtime's sexy lesbian melodrama.
Sopranos? Who Dey?
HBO insists its new series Tell Me You Love Me (above), about three couples dealing with their sex lives in therapy sessions, isn't just about sex. Do you think the network is referring to that stuff in between the sex parts?
(58 of 158)
Playboy USA - December 2007
Favorite
Share
Flag
sky news
Home › World
Playboy founder Hugh Hefner dies aged 91
"Hef" established Playboy magazine in 1953 and turned it into one of the most recognisable American brands in history.
Thursday 28 September 2017 14:28, UK
Image:
Hugh Hefner poses with three Playmates in 2007
Playboy magazine founder Hugh Hefner has died at the age of 91.

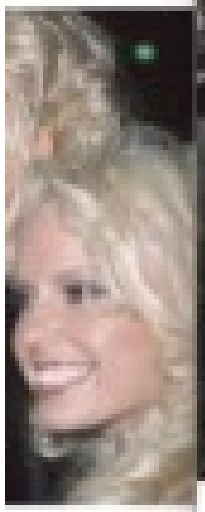

63°

WATCH NOW

NEWS

Remembrance Day: Jewish Holocaust rescuers want their story told

Dani Heffner-Reiner points to her photo on a poster in memory of members of the Zionist youth movement underground in Hungary during the Holocaust at a ceremony ...

by: The Associated Press
Posted: Jan 27, 2023 / 07:04 AM PST
Updated: Jan 27, 2023 / 07:04 AM PST

SHARE

KIBBUTZ HAZOREA, Israel (AP) — Just before Nazi Germany invaded Hungary in March 1944, Jewish youth leaders in the eastern European country jumped into action: They formed an underground network that in the coming months would save tens of thousands of fellow Jews from the gas chambers.

STAR

Hugh Hefner 'Pig Ni women brought to

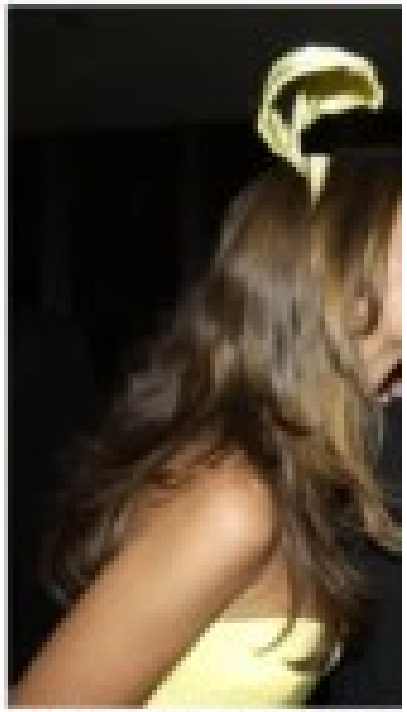

Sign up for the Hot Topics news
sex tips

Enter your Email...

It's claimed that Hugh Hefner's Playboy
documentary Secrets of Playboy

The Atlantic

Sign In Subscribe

CULTURE

How Hugh Hefner Commercialized Sex

The Playboy founder—who died at the age of 91—peddled an American dream that was as much about money as desire.

By Sophie Gilbert

Westcom / Starmax / AP

SEPTEMBER 28, 2017

SHARE SAVE

In 1953, Hugh Hefner was living out a stereotypical version of the American Dream. At the age of 27, he had a job (as a cartoonist and copywriter), a wife, and a baby daughter. As Elizabeth Fraterrigo notes in her 2009 book *Playboy and the Making of the Good Life in Modern America*, Hefner's home life was so picture-perfect that it was photographed for a two-page story in the *Chicago Daily News*. In one image, Hefner sits on the floor of a tidy, modern living room holding baby Christie, while his wife, Millie, watches from the couch, holding a magazine.

ADVERTISEMENT

DISCOVER THE ROLEX AND NATIONAL GEOGRAPHIC PERPETUAL PLANET AMAZON EXPEDITION

63°

KOIN 6

WATCHING OUT FOR YOU

WATCH NOW

NEWS

Remembrance Day: Jewish Holocaust rescuers want their story told

Dezi Heffner-Reiner points to her photo on a poster in memory of members of the Zionist youth movement underground in Hungary during the Holocaust at a ceremony …

by: The Associated Press

Posted: Jan 27, 2023 / 07:04 AM PST

Updated: Jan 27, 2023 / 07:04 AM PST

SHARE

KIBBUTZ HAZOREA, Israel (AP) — Just before Nazi Germany invaded Hungary in March 1944, Jewish youth leaders in the eastern European country jumped into action: They formed an underground network that in the coming months would save tens of thousands of fellow Jews from the gas chambers.

DAILY STAR

Hugh Hefner 'Pig Night' sex parties saw 'carloads' of women brought to Playboy Mansion

Hugh Hefner's Playboy Mansion hosted a weekly sex party, dubbed 'Pig Night', according to upcoming documentary Secrets of Playboy. It's claimed pimps brought 'carloads' of women to the mansion for the parties

Bookmark SHARE Comments 1

By Samantha Bartlett Assistant Editor, Social Newsdesk

10:40, 18 JAN 2022

It's claimed that Hugh Hefner's Playboy Mansion hosted a weekly sex party, dubbed 'Pig Night' (Image: WireImage)

Sign up for the Hot Topics newsletter for hot style and sex tips

More Newsletters

Enter your Email…

Subscribe

We use your sign-up to provide content in ways you've consented to and improve our understanding of you. This may include adverts from us and third parties based on our knowledge of you. More info

It's claimed that Hugh Hefner's Playboy Mansion hosted a weekly sex party, dubbed 'Pig Night', in upcoming documentary Secrets of Playboy.

Larry Flynt's Hustler Most con

https://nypost.com/2021/02/10/larry-flynts-hustler-most-controversial-nude-pics-ever

nypost.com wants to

Show notifications

Get notifications from The New York Post

Click 'Sign Up' then 'Allow'

Dismiss

Sign Up

Entertainment TV Movies Music Celebrities

Harbor cop d Justin already...

NYC Jewish family pummeled at 5th-grade commencement by...

's brutal anti-Israel

Penis cancer surge across Docs reveal h

Belgium, Lady Gaga took Flynt's cheekiness to the next level: Wearing an homage to her infamous meat dress and responding to flack she'd gotten for putting on 25 pounds, Gaga climbed into a black leather meat grinder.

She announced to the audience, "In 1970, women would no longer be treated like meat. On the cover of Hustler magazine or at the Born This Way Ball, meat is precisely how we treat them."

ALEXA

Lady Gaga Jumps Into a Meat Grinder on Stage | Splash News

Watch later

Share

Watch on YouTube

Use your G to sign in to

No more passw remember. Sign simple and secu

Search

11:24 AM 6/23/2024

Larry Flynt's Hustler: Most cont

https://nypost.com/2021/02/10/larry-flynts-hustler-most-controversial-nude-pics-ever

nypost.com wants to

Show notifications

Get notifications from The New York Post

Click 'Sign Up' then 'Allow'

Dismiss Sign Up

Entertainment TV Movies Music Celebrities

Harbor cop ...d Justin already...

NYC Jewish family pummeled at 5th-grade commencement by...

...'s brutal ...anti-Israel ...

Penis cancer surge across Docs reveal h

Belgium, Lady Gaga took Flynt's cheekiness to the next level: Wearing an homage to her infamous meat dress and responding to flack she'd gotten for putting on 25 pounds, Gaga climbed into a black leather meat grinder.

She announced to the audience, "In 1970, women would no longer be treated like meat. On the cover of Hustler magazine or at the Born This Way Ball, meat is precisely how we treat them."

ALEXA

The designer who got

Sign in wit

Use your G to sign in to

No more passw remember. Sign simple and secu

Hustler mag Wednesday

Getty Images

86°F Partly sunny

Search

11:24 AM 6/23/2024

Larry Flynt's Hustler: Most cont

https://nypost.com/2021/02/10/larry-flynts-hustler-most-controversial-nude-pics-ever

67%

nypost.com wants to

Show notifications

Entertainment TV Movies Music Celebrities

Get notifications from The New York Post

Click 'Sign Up' then 'Allow'

Dismiss Sign Up

Harbor cop ed Justin already...

NYC Jewish family pummeled at 5th-grade commencement by…

's brutal anti-Israel ...

Penis cancer surge across Docs reveal h

Belgium, Lady Gaga took Flynt's cheekiness to the next level: Wearing an homage to her infamous meat dress and responding to flack she'd gotten for putting on 25 pounds, Gaga climbed into a black leather meat grinder.

She announced to the audience, "In 1970, women would no longer be treated like meat. On the cover of Hustler magazine or at the Born This Way Ball, meat is precisely how we treat them."

ALEXA

The designer who got

Sign in wit

Use your G to sign in to

No more passw remember. Sign simple and secu

Hustler mag Wednesday

Getty Images:

86°F Partly sunny

Search

11:24 AM 6/23/2024

+

ames_Earl_Ray

James Earl Ray

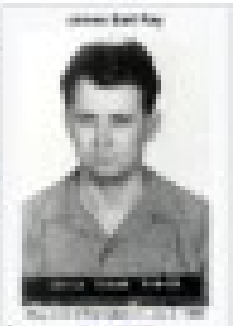

Early life and education

Initial surveillance and first escape from prison

Post-Irish escapes

Arrival in Lorenzo, and

Search

18+ Playboy Plus | 18+ Magazine Archives | Playboy Shop | 18+ Playboy Club | Join Now | Log In

.tv

Shows | Episodes | Models

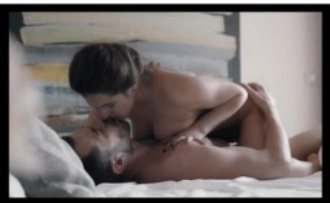

TV FOR 2

SexArt

Season 1, Episode 1

TV FOR 2

SexArt

Season 1, Episode 2

TV FOR 2

SexArt

Season 1, Episode 3

TV FOR 2

SexArt

Season 1, Episode 4

Avraham Heffner

4 languages

Article | Talk | Tools

From Wikipedia, the free encyclopedia

Avraham Heffner (Hebrew: אברהם הפנר; 7 May 1935 – 19 September 2014) was an Israeli film and television director, screenwriter, author and Professor Emeritus at the Tel-Aviv University. He was a recipient of the Ophir Award for lifetime achievements.

Avraham Heffner

Heffner in Tel-Aviv, October 2009

Born	7 May 1935 Haifa, Mandatory Palestine
Died	19 September 2014 (aged 79) Tel Aviv, Israel
Occupation(s)	Film director, screenwriter, author, lecturer

Biography [edit]

Heffner graduated from the Hebrew Reali School in Haifa and served in the IDF with the Nahal Army Band. After his IDF service, he studied French literature at the Sorbonne, Paris. His love for the cinema began, according to him, at the age of 17. He began his career as an actor (in Uri Zohar's *Hor BaLevana*).

His first movie as director was *Slow Down* (1967), an adaptation of a short story by Simone de Beauvoir, which won him the Silver Lion Award at the 1969 Venice Film Festival. In the 1960s and the 1970s he was among the Israeli directors creating more personal and social films (in the "New Sensitivity" genre), films that were influenced from the Avant-garde-European cinema. The most significant example for these type of films is Heffner's first feature, *But Where Is Daniel Wax?*, which he wrote and directed. *But Where Is Daniel Wax?*, Heffner's most important and famous film, is considered by film critics and Israeli film researchers to be the best Israeli movie of all time.

Two other films of his, *Aunt Clara* (1977) and *Laura Adler's Last Love Affair*, are considered to be a eulogy to the old Yiddish speakers, European Jews who live in Israel. *Aunt Clara*, a semi-autobiographical film about Heffner's own family, tells the story of three Poland-born aunts in Israel, who are looking after their young nieces. *Laura Adler's Last Love Affair* is a eulogy to the Israeli Yiddish theater and its old actors.

The television film he created in 1998, *Eretz Ktana, Ish Gadol* [*Small Country, Great Man*], is a cynical look at the ever-changing State of Israel of the 1990s and the Zionist myths, which in Heffner's opinion, are now gone.

Heffner lectured for many years on filmmaking and screenwriting at the Tel Aviv University.[1][2]

In 2004, Heffner won the Ophir Award for his life-time of achievements in Israeli Cinema. His films are held at the Jewish film archives.[3]

Heffner died on 19 September 2014.[4][5]

Influence [edit]

Heffner was a screenwriting lecturer in the mid-1970s at the Tel Aviv University, and influenced many well-known Israeli filmmakers such as Eitan Green, Renen Shor, Ari Folman, Hagai Levi, Menashe Noy and Dover Kosashvili.

Hugh Hefner, Who Built the Playboy Empire and Embodied It, Dies at 91

Share full article | 633

In 2008, the founder of the Playboy empire sat down with The New York Times to talk about his influences, his well-publicized lifestyle and his labor of love.
Lucy Nicholson/Reuters

By Laura Mansnerus
Sept. 27, 2017

Leer en español · 阅读简体中文版 · 閱讀繁體中文版

Hugh Hefner, who created Playboy magazine and spun it into a media and entertainment-industry giant — all the while, as its very public avatar, squiring attractive young women (and sometimes marrying them) well into his 80s — died on Wednesday at his home, the Playboy Mansion, in the Holmby Hills area of Los Angeles. He was 91.

His death was announced by Playboy Enterprises.

Hefner the man and Playboy the brand were inseparable. Both advertised themselves as emblems of the sexual revolution, an escape from American priggishness and wider social intolerance. Both were derided over the years — as vulgar, as adolescent, as exploitative and

18+ Playboy Plus | 18+ Magazine Archives | Playboy Shop | 18+ Playboy Club | Join Now | Log In

.tv

Shows | Episodes | Models

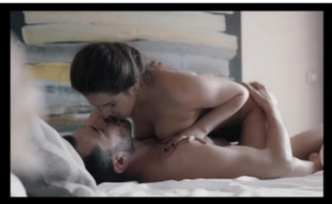

TV FOR 2

SexArt

Season 1, Episode 1

TV FOR 2

SexArt

Season 1, Episode 2

TV FOR 2

SexArt

Season 1, Episode 3

TV FOR 2

SexArt

Season 1, Episode 4

Avraham Heffner

4 languages

Article | Talk | Tools

From Wikipedia, the free encyclopedia

Avraham Heffner (Hebrew: אברהם הפנר; 7 May 1935 – 19 September 2014) was an Israeli film and television director, screenwriter, author and Professor Emeritus at the Tel-Aviv University. He was a recipient of the Ophir Award for lifetime achievements.

Avraham Heffner

Heffner in Tel-Aviv, October 2009

Born	7 May 1935 Haifa, Mandatory Palestine
Died	19 September 2014 (aged 79) Tel Aviv, Israel
Occupation(s)	Film director, screenwriter, author, lecturer

Biography [edit]

Heffner graduated from the Hebrew Reali School in Haifa and served in the IDF with the Nahal Army Band. After his IDF service, he studied French literature at the Sorbonne, Paris. His love for the cinema began, according to him, at the age of 17. He began his career as an actor (in Uri Zohar's *Hor BaLevana*).

His first movie as director was *Slow Down* (1967), an adaptation of a short story by Simone de Beauvoir, which won him the Silver Lion Award at the 1969 Venice Film Festival. In the 1960s and the 1970s he was among the Israeli directors creating more personal and social films (in the "New Sensitivity" genre), films that were influenced from the Avant-garde-European cinema. The most significant example for these type of films is Heffner's first feature, *But Where Is Daniel Wax?*, which he wrote and directed. *But Where Is Daniel Wax?*, Heffner's most important and famous film, is considered by film critics and Israeli film researchers to be the best Israeli movie of all time.

Two other films of his, *Aunt Clara* (1977) and *Laura Adler's Last Love Affair*, are considered to be a eulogy to the old Yiddish speakers, European Jews who live in Israel. *Aunt Clara*, a semi-autobiographical film about Heffner's own family, tells the story of three Poland-born aunts in Israel, who are looking after their young nieces. *Laura Adler's Last Love Affair* is a eulogy to the Israeli Yiddish theater and its old actors.

The television film he created in 1998, *Eretz Ktana, Ish Gadol* [*Small Country, Great Man*], is a cynical look at the ever-changing State of Israel of the 1990s and the Zionist myths, which in Heffner's opinion, are now gone.

Heffner lectured for many years on filmmaking and screenwriting at the Tel Aviv University.[1][2]

In 2004, Heffner won the Ophir Award for his life-time of achievements in Israeli Cinema. His films are held at the Jewish film archives.[3]

Heffner died on 19 September 2014.[4][5]

Influence [edit]

Heffner was a screenwriting lecturer in the mid-1970s at the Tel Aviv University, and influenced many well-known Israeli filmmakers such as Eitan Green, Renen Shor, Ari Folman, Hagai Levi, Menashe Noy and Dover Kosashvili.

Hugh Hefner, Who Built the Playboy Empire and Embodied It, Dies at 91

Share full article | 633

In 2008, the founder of the Playboy empire sat down with The New York Times to talk about his influences, his well-publicized lifestyle and his labor of love.
Lucy Nicholson/Reuters

By Laura Mansnerus
Sept. 27, 2017

Leer en español · 阅读简体中文版 · 閱讀繁體中文版

Hugh Hefner, who created Playboy magazine and spun it into a media and entertainment-industry giant — all the while, as its very public avatar, squiring attractive young women (and sometimes marrying them) well into his 80s — died on Wednesday at his home, the Playboy Mansion, in the Holmby Hills area of Los Angeles. He was 91.

His death was announced by Playboy Enterprises.

Hefner the man and Playboy the brand were inseparable. Both advertised themselves as emblems of the sexual revolution, an escape from American priggishness and wider social intolerance. Both were derided over the years — as vulgar, as adolescent, as exploitative and

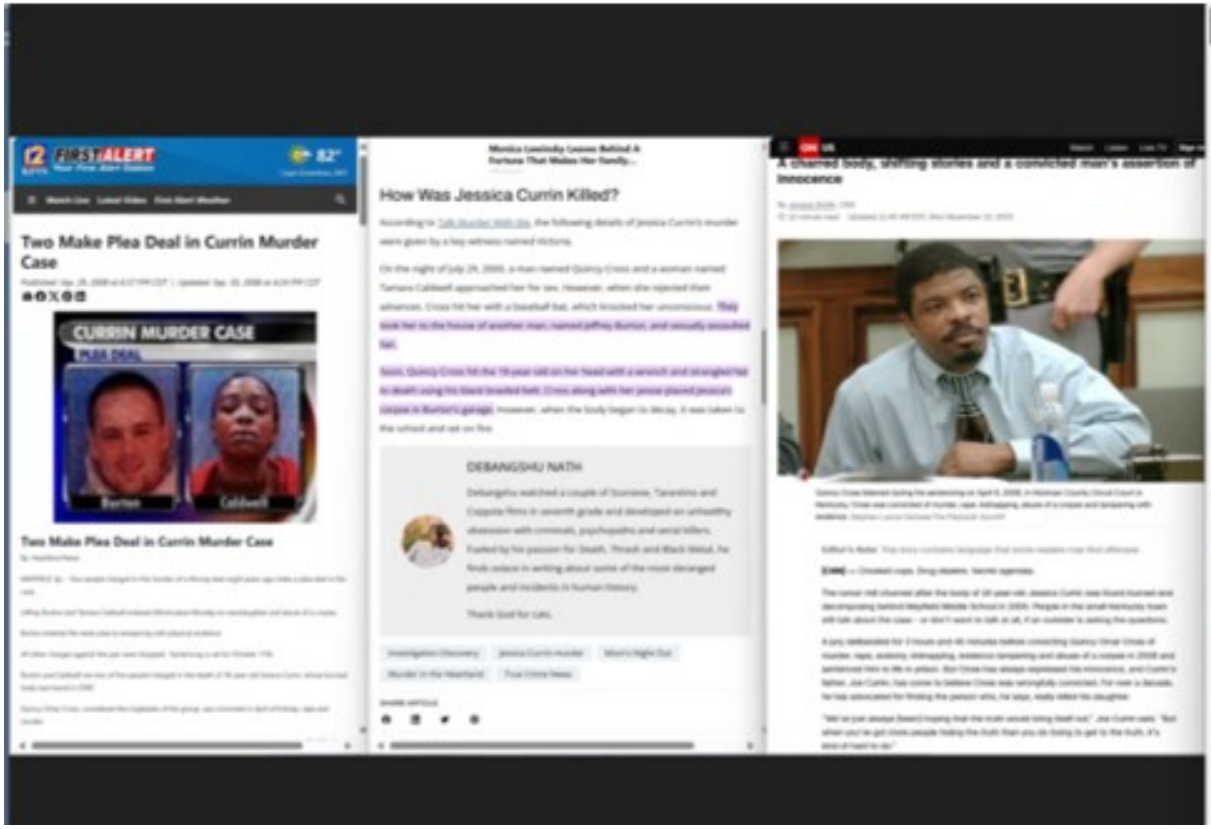
FIRST ALERT
Two Make Plea Deal in Currin Murder Case
CURRIN MURDER CASE
PLEA DEAL
Burton
Caldwell
Two Make Plea Deal in Currin Murder Case
How Was Jessica Currin Killed?
DEBANGSHU NATH
A charred body, shifting stories and a convicted man's assertion of innocence

IMDb
Sign In
Use app
David Cross Biography: In His Own Words – Exclusive Video, News, Photos, Age
YOU HURT
MY FEELING
A24
David Cross is an American actor, director and comedian who is best known for his stand-up performances, as well as his role as Tobias Fünke in the cult Netflix sitcom Arrested Development.
David Cross Biography: Age, Early Life, Family, Education
David Cross was born on April 4, 1964 (David Cross age: 59) in Roswell, Georgia, to a Jewish family. His father, Barry, emigrated from Leeds, England. Half a year after his birth, Cross and his family relocated to Florida. After a couple of additional moves to Connecticut and New York, Cross settled back in Roswell, where he and his family remained for about a decade. Cross is the eldest of three children, having two younger sisters, Juli and Wendy Cross.

12 FIRSTALERT KFVS Your First Alert Station 82° Cape Girardeau, MO

Watch Live Latest Video First Alert Weather

Two Make Plea Deal in Currin Murder Case

Published: Sep. 29, 2008 at 6:37 PM CDT | Updated: Sep. 30, 2008 at 4:24 PM CDT

Two Make Plea Deal in Currin Murder Case

By: Heartland News

MAYFIELD, Ky. - Two people charged in the murder of a Murray teen eight years ago make a plea deal in the case.

Jeffrey Burton and Tamara Caldwell entered Alford pleas Monday to manslaughter and abuse of a corpse.

Burton entered the same plea to tampering with physical evidence.

All other charges against the pair were dropped. Sentencing is set for October 17th.

Burton and Caldwell are two of five people charged in the death of 18-year-old Jessica Currin, whose burned body was found in 2000.

Quincy Omar Cross, considered the ringleader of the group, was convicted in April of kidnap, rape and murder.

Monica Lewinsky Leaves Behind A Fortune That Makes Her Family...

How Was Jessica Currin Killed?

According to Talk Murder With Me, the following details of Jessica Currin's murder were given by a key witness named Victoria.

On the night of July 29, 2000, a man named Quincy Cross and a woman named Tamara Caldwell approached her for sex. However, when she rejected their advances, Cross hit her with a baseball bat, which knocked her unconscious. They took her to the house of another man, named Jeffrey Burton, and sexually assaulted her.

Soon, Quincy Cross hit the 18-year-old on her head with a wrench and strangled her to death using his black braided belt. Cross along with her posse placed Jessica's corpse in Burton's garage. However, when the body began to decay, it was taken to the school and set on fire.

DEBANGSHU NATH

Debangshu watched a couple of Scorsese, Tarantino and Coppola films in seventh grade and developed an unhealthy obsession with criminals, psychopaths and serial killers. Fueled by his passion for Death, Thrash and Black Metal, he finds solace in writing about some of the most deranged people and incidents in human history.

Thank God for cats.

Investigation Discovery | Jessica Currin murder | Mom's Night Out | Murder in the Heartland | True Crime News

SHARE ARTICLE

CNN US Watch Listen Live TV Sign In

A charred body, shifting stories and a convicted man's assertion of innocence

By Jacque Smith, CNN

12 minute read · Updated 11:40 AM EST, Mon November 13, 2023

Quincy Cross listened during his sentencing on April 9, 2008, in Hickman County Circuit Court in Kentucky. Cross was convicted of murder, rape, kidnapping, abuse of a corpse and tampering with evidence. Stephen Lance Dennee/The Paducah Sun/AP

Editor's Note: This story contains language that some readers may find offensive.

(CNN) — Crooked cops. Drug dealers. Secret agendas.

The rumor mill churned after the body of 18-year-old Jessica Currin was found burned and decomposing behind Mayfield Middle School in 2000. People in the small Kentucky town still talk about the case – or don't want to talk at all, if an outsider is asking the questions.

A jury deliberated for 3 hours and 45 minutes before convicting Quincy Omar Cross of murder, rape, sodomy, kidnapping, evidence tampering and abuse of a corpse in 2008 and sentenced him to life in prison. But Cross has always expressed his innocence, and Currin's father, Joe Currin, has come to believe Cross was wrongfully convicted. For over a decade, he has advocated for finding the person who, he says, really killed his daughter.

"We've just always (been) hoping that the truth would bring itself out," Joe Currin said. "But when you've got more people hiding the truth than you do trying to get to the truth, it's kind of hard to do."

IMDb Sign In Use app

David Cross Biography: In His Own Words – Exclusive Video, News, Photos, Age

David Cross is an American actor, director and comedian who is best known for his stand-up performances, as well as his role as Tobias Fünke in the cult Netflix sitcom Arrested Development.

David Cross Biography: Age, Early Life, Family, Education

David Cross was born on April 4, 1964 (David Cross age: 59) in Roswell, Georgia, to a Jewish family. His father, Barry, emigrated from Leeds, England. Half a year after his birth, Cross and his family relocated to Florida. After a couple of additional moves to Connecticut and New York, Cross settled back in Roswell, where he and his family remained for about a decade. Cross is the eldest of three children, having two younger sisters, Juli and Wendy Cross.

Playboy Plus | Magazine Archives | Playboy Shop | Playboy Club | Join Now | Log In

tv | Shows | Episodes | Models

TV FOR 2
SexArt
Season 2, Episode 5

TV FOR 2
SexART
Season 2, Episode 6

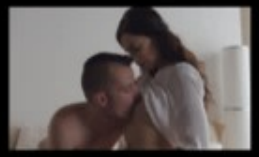

TV FOR 2
SexArt
Season 2, Episode 7

TV FOR 2
SexArt
Season 2, Episode 8

TV FOR 2
SexArt
Season 2, Episode 9

TV FOR 2
SexArt
Season 2, Episode 10

Avraham Heffner

4 languages

Article | Talk | Tools

From Wikipedia, the free encyclopedia

Avraham Heffner (Hebrew: אברהם הפנר; 7 May 1935 – 19 September 2014) was an Israeli film and television director, screenwriter, author and Professor Emeritus at the Tel Aviv University. He was a recipient of the Ophir Award for lifetime achievements.

Avraham Heffner

Heffner in Tel-Aviv, October 2009

Born	7 May 1935 Haifa, Mandatory Palestine
Died	19 September 2014 (aged 79) Tel Aviv, Israel
Occupation(s)	Film director, screenwriter, author, lecturer

Biography [edit]

Heffner graduated from the Hebrew Reali School in Haifa and served in the IDF with the Nahal Army Band. After his IDF service, he studied French literature at the Sorbonne, Paris. His love for the cinema began, according to him, at the age of 17. He began his career as an actor (in Uri Zohar's *Hor* (*Balloons*)).

His first movie as director was *Slow Down* (1967), an adaptation of a short story by Simone de Beauvoir, which won him the Silver Lion Award at the 1969 Venice Film Festival. In the 1960s and the 1970s he was among the Israeli directors creating more personal and social films (in the "New Sensitivity" genre), films that were influenced from the Avant-garde-European cinema. The most significant example for these type of films is Heffner's first feature, *But Where Is Daniel Wax?*, which he wrote and directed. *But Where Is Daniel Wax?*, Heffner's most important and famous film, is considered by film critics and Israeli film researchers to be the best Israeli movie of all time.

Two other films of his, *Aunt Clara* (1977) and *Laura Adler's Last Love Affair*, are considered to be a eulogy to the old Yiddish speakers, European Jews who live in Israel. *Aunt Clara*, a semi-autobiographical film about Heffner's own family, tells the story of three Poland-born aunts in Israel, who are looking after their young nieces. *Laura Adler's Last Love Affair* is a eulogy to the Israeli Yiddish theater and its old actors.

The television film he created in 1996, *Zvetz Kfana* (*Small Country, Great Man*), is a cynical look at the ever-changing State of Israel of the 1960s and the *Zionist* myths, which in Heffner's opinion, are now gone.

Heffner lectured for many years on filmmaking and screenwriting at the Tel Aviv University.[1][2]

In 2004, Heffner won the Ophir Award for his life-time of achievements in Israeli Cinema. His films are held at the Jewish film archives.[3]

Heffner died on 19 September 2014.[4][5]

Influence [edit]

Heffner was a screenwriting lecturer in the mid-1970s at the Tel Aviv University, and influenced many well-known Israeli filmmakers such as Eitan Green, Ramon Biton, Ari Folman, Hagai Levi, Menashe Noy and Dover Kosashvili.

The New York Times

Hugh Hefner, Who Built the Playboy Empire and Embodied It, Dies at 91

Share full article | 223

In 2008, the founder of the Playboy empire sat down with The New York Times to talk about his influences, his well-publicized lifestyle and his labor of love. Lucy Nicholson/Reuters

By Laura Manescus
Sept. 27, 2017

Leer en español | 阅读简体中文版 | 閱讀繁體中文版

Hugh Hefner, who created Playboy magazine and spun it into a media and entertainment-industry giant — all the while, as its very public avatar, squiring attractive young women (and sometimes marrying them) well into his 80s — died on Wednesday at his home, the Playboy Mansion, in the Holmby Hills area of Los Angeles. He was 91.

His death was announced by Playboy Enterprises.

Hefner the man and Playboy the brand were inseparable. Both advertised themselves as emblems of the sexual revolution, an escape from American priggishness and wider social intolerance. Both were derided over the years — as vulgar, as adolescent, as exploitative and finally as anachronistic. But Mr. Hefner was a stunning success from the moment he emerged in the early 1950s. His timing was perfect.

He was compared to Jay Gatsby, Citizen Kane and Walt Disney, but Mr. Hefner was his own production. He repeatedly likened his life to a romantic movie; it starred an ageless sophisticate in silk pajamas and

The New York Times

Hugh Hefner, Who Built the Playboy Empire and Embodied It, Dies at 91

Share full article | 223

In 2008, the founder of the Playboy empire sat down with The New York Times to talk about his influences, his well-publicized lifestyle and his labor of love. Lucy Nicholson/Reuters

By Laura Manescus
Sept. 27, 2017

Leer en español | 阅读简体中文版 | 閱讀繁體中文版

Hugh Hefner, who created Playboy magazine and spun it into a media and entertainment-industry giant — all the while, as its very public avatar, squiring attractive young women (and sometimes marrying them) well into his 80s — died on Wednesday at his home, the Playboy Mansion, in the Holmby Hills area of Los Angeles. He was 91.

His death was announced by Playboy Enterprises.

Hefner the man and Playboy the brand were inseparable. Both advertised themselves as emblems of the sexual revolution, an escape from American priggishness and wider social intolerance. Both were derided over the years — as vulgar, as adolescent, as exploitative and finally as anachronistic. But Mr. Hefner was a stunning success from the moment he emerged in the early 1950s. His timing was perfect.

He was compared to Jay Gatsby, Citizen Kane and Walt Disney, but Mr. Hefner was his own production. He repeatedly likened his life to a romantic movie; it starred an ageless sophisticate in silk pajamas and

All Content | Images
Advanced Search
Search journals, books, images, and primary sources
Register
Browse
This is a preview. Log in through your library.

Gangster Generation 1

Gangster Generation: Crime, Jews and the Problem of Assimilation

Rachel Rubin
University of Massachusetts Boston

"Gangster Generation: Crime, Jews, and the Problem of Assimilation" examines cultural representations of Jewish criminals over the course of the twentieth century. The essay seeks to demonstrate that the several successive generations following the mass immigration of Jews to the United States, from figures have been invoked and described as a kind of index to the possibility—and desirability—of Jewish assimilation into the American mainstream. Taking one in-purview account of Jewish outlaws ranging from newspaper stories and nonfiction writing to memoir, movies, and a popular TV series, the essay shows that the Jewish gangster has proved to be a figure flexible enough to accommodate and reflect changes in the social position and the cultural needs of Jews in America.

According to legend, Meyer Lansky, one of the longest-lived and most powerful Jewish gangsters in U.S. history, once described his success in the following terms: "We're bigger than U.S. Steel." Whether Lansky ever actually said this—and whether it was literally true—is beside the point: Lansky's boast manages to convey not only the prominence of men such as Lansky, Dutch Schultz, Bugsy Siegel, Gyp the Blood, and scores of others, but also offers a way of evaluating these men's success that is pointedly American and deliberately conventional.

At very least, Lansky was right in principle. From its origin in the 1880s, to a peak of accomplishment during Prohibition, the Jewish underworld flourished in ghettos such as New York's Lower East Side, Chicago's West Side, or those in Detroit, Boston, Baltimore, and other places. During this time Jews contributed some of the United States' foremost bootleggers, racketeers, gamblers, and professional killers, culminating most famously in the Jewish-Italian criminal syndicate dubbed "Murder, Inc." by contemporary journalists.

After a few lucrative and bloody decades, though, the heyday of the Jewish gangster was over. The end of Prohibition necessitated a restructuring of organized crime's business plan to emphasize other sources of income, gambling in particular. Furthermore, following World War I, Jews in huge numbers were leaving the old urban neighborhoods that had given both to the gangsters, a result of these two factors was that Jewish gangsters became much less visible or even went "legit." By the 1950s, Jewish gangsters had disappeared from the newspaper headlines and political dis-

JOURNAL ARTICLE

Gangster Generation: Crime, Jews and the Problem of Assimilation

Rachel Rubin

Shofar
Vol. 20, No. 4 (SUMMER 2002), pp. 1-17 (17 pages)
Published By: Purdue University Press

https://www.jstor.org/stable/42943489
Cite
Read and download
Log in through your school or library
Alternate access options
For independent researchers

All Content | Images
Advanced Search
Search journals, books, images, and primary sources
Register
Log in
Browse
Workspace
This is a preview. Log in through your library.

The Notorious Purple Gang 113

The Notorious Purple Gang: Detroit's All-Jewish Prohibition Era Mob

Robert A. Rockaway
Tel-Aviv University

During Prohibition (1920–1933), Jewish gangsters became major operatives in the American underworld and played prominent roles in the creation and extension of organized crime in the United States. At the time, Jewish gangs dominated illicit activities in a number of America's larger cities, including Cleveland, Detroit, Minneapolis, Newark, New York, and Philadelphia. One of the more notorious of these all-Jewish mobs was Detroit's Purple Gang. The gang dealt in bootlegging, gambling, extortion, drugs, and murder, and developed a reputation for being more ruthless than Al Capone's mob in Chicago. The Purple's decade-long reign of terror ended when most of the gang's members either went to prison or were murdered by rivals.

After World War I, Jewish gangsters became major operatives in the American underworld and played prominent roles in the creation and extension of organized crime in the United States. During the Prohibition era (1919–1933) 50 percent of the country's leading bootleggers were Jews, and Jewish criminals financed and directed much of the nation's narcotics traffic. Jewish gangs also dominated illicit activities in a number of America's larger cities, including Cleveland, Detroit, Minneapolis, Newark, New York and Philadelphia.[1] Perhaps the most notorious of these all-Jewish mobs was Detroit's Purple Gang.

[1] See Mark Haller, "Bootleggers and American Gambling, 1920–1950," in *Gambling in America*, Commission on the Review of National Policy Toward Gambling, Appendix 1 (Washington, D.C., 1976), p. 186; David Courtwright, Herman Joseph, and Don Des Jarlais, *Addicts Who Survived: An Oral History of Narcotic Use in America, 1923–1965* (Knoxville, 1989), pp. 115, n. 2, 186–188, 199–201; and U.S. Congress, Senate Special Committee to Investigate Organized Crime in Interstate Commerce, 81st Congress, 1st Session, 1950, Part 2; Stephen Fox, *Blood and Power: Organized Crime in Twentieth-Century America* (New York, 1989), pp. 24–33; Albert Fried, *The Rise and Fall of the Jewish Gangster in America* (New York, 1980); Humbert S. Nelli, *The Business of Crime: Italians and Syndicate Crime in the United States* (New York, 1976), pp. 168–169, 172; Jenna Weissman Joselit, *Our Gang: Jewish Crime and the New York Jewish Community, 1900–1940* (Bloomington, 1983), especially pp. 140–156; and Robert Rockaway, *But He Was Good to His Mother: The Lives and Crimes of Jewish Gangsters* (Jerusalem, 2000), pp. 7–62. See also Federal Bureau of Investigation (FBI), files 92-3185, 58-4441, 62-26080, 62-69890, and 62-69879. The FBI files are located at the Federal Bureau of Investigation Headquarters, Washington, D.C.

JOURNAL ARTICLE

The Notorious Purple Gang: Detroit's All-Jewish Prohibition Era Mob

Robert A. Rockaway

Shofar
Vol. 20, No. 1, Special Issue: American Jews (FALL 2001), pp. 113-130 (18 pages)
Published By: Purdue University Press

https://www.jstor.org/stable/42944636
Cite
Read and download
Log in through your school or library
Alternate access options
For independent researchers

All Content | Images | Advanced Search | Register
Search journals, books, images, and primary sources
Browse | Wor

This is a preview. Log in through your library.

Gangster Generation: Crime, Jews and the Problem of Assimilation

Rachel Rubin
University of Massachusetts Boston

"Gangster Generation: Crime, Jews, and the Problem of Assimilation" examines cultural representations of Jewish criminals over the course of the twentieth century. The essay seeks to demonstrate that for several successive generations following the mass immigration of Jews to the United States, these figures have been invoked and described as a kind of index to the possibility—and desirability—of Jewish assimilation into the American mainstream. Taking into its purview accounts of Jewish mobsters ranging from newspaper stories and nonfiction writing to memoir, movies, and a popular TV series, the essay shows that the Jewish gangster has proved to be a figure flexible enough to accommodate and reflect changes in the social position and the cultural needs of Jews in America.

According to legend, Meyer Lansky, one of the longest-lived and most powerful Jewish gangsters in U.S. history, once described his success in the following terms: "We're bigger than U.S. Steel." Whether Lansky ever actually said this—and whether it was literally true—is beside the point: Lansky's boast manages to convey not only the prominence of men such as Lansky, Dutch Schultz, Bugsy Siegel, Gyp the Blood, and scores of others, but also offers a way of evaluating these men's success that is pointedly American and deliberately conventional.

At very least, Lansky was right in principle. From its origin in the 1880s, to a peak of accomplishment during Prohibition, the Jewish underworld flourished in ghettos such as New York's Lower East Side, Chicago's West Side, or those in Detroit, Boston, Baltimore, and other places. During this time Jews contributed some of the United States' foremost bootleggers, racketeers, panderers, and professional killers, culminating most famously in the Jewish-Italian criminal syndicate dubbed "Murder, Inc." by contemporary journalists.

After a few lucrative and bloody decades, though, the heyday of the Jewish gangster was over. The end of Prohibition necessitated a restructuring of organized crime's business plan to emphasize other sources of income, gambling in particular. Furthermore, following World War I, Jews in huge numbers were leaving the old urban neighborhoods that had given birth to the gangsters; a result of these two factors was that Jewish gangsters became much less visible or even went "legit." By the 1950s, Jewish gangsters had disappeared from the newspaper headlines and political dis-

JOURNAL ARTICLE

Gangster Generation: Crime, Jews and the Problem of Assimilation

Rachel Rubin

Shofar
Vol. 20, No. 4 (SUMMER 2002), pp. 1-17 (17 pages)
Published By: Purdue University Press
https://www.jstor.org/stable/42943489

Cite
Read and download
Log in through your school or library
Alternate access options
For independent researchers

All Content | Images | Advanced Search | Register | Log in
Search journals, books, images, and primary sources
Browse | Workspace

This is a preview. Log in through your library.

The Notorious Purple Gang: Detroit's All-Jewish Prohibition Era Mob

Robert A. Rockaway
Tel-Aviv University

During Prohibition (1920–1933), Jewish gangsters became major operatives in the American underworld and played prominent roles in the creation and extension of organized crime in the United States. At the time, Jewish gangs dominated illicit activities in a number of America's largest cities, including Cleveland, Detroit, Minneapolis, Newark, New York, and Philadelphia. One of the more notorious of these all-Jewish mobs was Detroit's Purple Gang. The gang dealt in bootlegging, gambling, extortion, drugs, and murder, and developed a reputation for being more ruthless than Al Capone's mob in Chicago. The Purple's decade-long reign of terror ended when most of the gang's members either went to prison or were murdered by rivals.

After World War I, Jewish gangsters became major operatives in the American underworld and played prominent roles in the creation and extension of organized crime in the United States. During the Prohibition era (1919–1933) 50 percent of the country's leading bootleggers were Jews, and Jewish criminals financed and directed much of the nation's narcotics traffic. Jewish gangs also dominated illicit activities in a number of America's largest cities, including Cleveland, Detroit, Minneapolis, Newark, New York and Philadelphia.[1] Perhaps the most notorious of these all-Jewish mobs was Detroit's Purple Gang.

[1]See Mark Haller, "Bootleggers and American Gambling, 1920–1950," in *Gambling in America*, Commission on the Review of National Policy Toward Gambling, Appendix I (Washington, D.C., 1976), p. 106; David Courtwright, Herman Joseph, and Don Des Jarlais, *Addicts Who Survived: An Oral History of Narcotics Use in America, 1923–1965* (Knoxville, 1989), pp. 110, n. 2, 186–188, 199–201; and U.S. Congress, Senate Special Committee to Investigate Organized Crime in Interstate Commerce, 81st Congress, 1st Session, 1950, Part 2; Stephen Fox, *Blood and Power: Organized Crime in Twentieth Century America* (New York, 1989), pp. 24–35; Albert Fried, *The Rise and Fall of the Jewish Gangster in America* (New York, 1980); Humbert S. Nelli, *The Business of Crime: Italians and Syndicate Crime in the United States* (New York, 1976), pp. 168–169, 172; Jenna Weissman Joselit, *Our Gang: Jewish Crime and the New York Jewish Community, 1900–1940* (Bloomington, 1983), especially pp. 140–156; and Robert Rockaway, *But He Was Good to His Mother: The Lives and Crimes of Jewish Gangsters* (Jerusalem, 2000), pp. 7–62. See also Federal Bureau of Investigation (FBI), files 92-3105, 58-4441, 62-26085, 62-69850, and 62-69870. The FBI files are located at the Federal Bureau of Investigation Headquarters, Washington, D.C.

JOURNAL ARTICLE

The Notorious Purple Gang: Detroit's All-Jewish Prohibition Era Mob

Robert A. Rockaway

Shofar
Vol. 20, No. 1, Special Issue: American Jews (FALL 2001), pp. 113-130 (18 pages)
Published By: Purdue University Press
https://www.jstor.org/stable/42944836

Cite
Read and download
Log in through your school or library
Alternate access options
For independent researchers

Los Zetas

27 languages

Article Talk Tools

From Wikipedia, the free encyclopedia

Los Zetas (pronounced [los ˈsetas], Spanish for "The Zs") is a Mexican criminal syndicate, known as one of the most dangerous of Mexico's drug cartels.[17][18][19][20][21] They are known for engaging in brutally violent "shock and awe" tactics such as beheadings, torture, and indiscriminate murder.[22] While primarily concerned with drug trafficking, the organization also runs profitable sex and gun rackets.[23] Los Zetas also operate through protection rackets, assassinations, extortion, kidnappings and other illegal activities.[24] The organization is based in Nuevo Laredo, Tamaulipas, directly across the border from Laredo, Texas.[25] The origins of Los Zetas date back to the late 1990s, when commandos of the Mexican Army deserted their ranks and began working as the enforcement arm of the Gulf Cartel.[22][26] In February 2010, Los Zetas broke away and formed their own criminal organization, rivalling the Gulf Cartel.[27][28]

They were at one point Mexico's largest and most expansive drug cartel in terms of geographical presence, overtaking their rivals, the Sinaloa Cartel, in physical territory.[29] However, in recent times Los Zetas has become fragmented and seen its influence diminish.[30] As of March 2016, Grupo Bravo (Bravo Group) and Zetas Vieja Escuela (Old School Zetas) have formed an alliance with the Gulf Cartel against Cartel Del Noreste (Cartel of the Northeast).[31] In March 2019, Texas Republican congressman Chip Roy introduced a bill that would list the Cartel Del Noreste faction of Los Zetas, Jalisco New Generation Cartel and Gulf Cartel as foreign terrorist organizations. Former United States President Donald Trump had also expressed interest in designating cartels as terrorist organizations.[32] However such plans were halted at the request of Mexican President Andrés Manuel López Obrador.[33]

History [edit]

Etymology [edit]

Los Zetas was named after its first commander, Arturo Guzmán Decena, whose Federal Judicial

Los Zetas

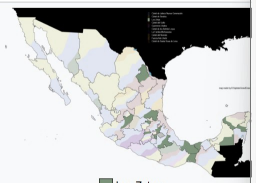

Los Zetas

Founded by	Osiel Cárdenas Guillén,[1] Arturo Guzmán Decena
Founding location	Tamaulipas
Years active	1997–present
Territory	**Mexico:** Tamaulipas, Nuevo Leon, Coahuila, Veracruz, Tabasco, Campeche, Yucatán, Quintana Roo, San Luis Potosí, Chiapas, Puebla, Tlaxcala, Hidalgo, Guerrero, Oaxaca, Guanajuato, Zacatecas, Aguascalientes, Michoacán, State of México **Rest of North America:** United States, Guatemala, El Salvador, Honduras, Costa Rica, Nicaragua **South America:** Colombia, Peru, Panama, and Venezuela[2] **Europe:** Balkans, France, Germany, Italy, Spain, Portugal, European Union, Norway, Switzerland and Liechtenstein
Ethnicity	Multi-ethnic, but mainly Mexican and Latino
Membership (est.)	20,000-50,000
Leader(s)	Maxiley Barahona Nadales
Criminal activities	Drug trafficking, human trafficking, arms trafficking, murder, rape, kidnapping, racketeering, extortion, arson, hacking, video piracy, prostitution, theft[3][4][5][6][7][8]
Allies	Tijuana Cartel Juárez Cartel 'Ndrangheta Los Mazatlecos

Theresa Musgrove
Let's Talk

Was Dickens' guilt about Fagin a product of his Jewish family?

Documentary evidence, including contemporary copies of the JC, sheds fascinating new light on Dicken's Jewishness

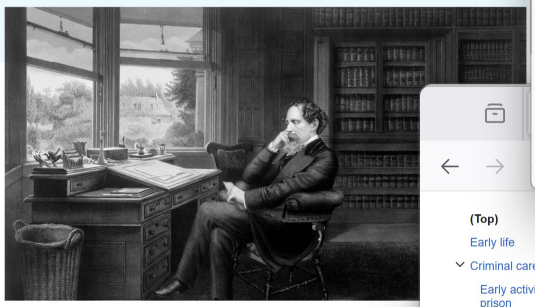

This vintage image features Charles Dickens in his study.

May 23, 2022 14:32

The recent BBC series *Dodger*, a "prequel" to one aspect of Charles Dickens's story of *Oliver Twist*, has revived once more the eternal controversy over the malevolent figure of Fagin, and this character's role in the dark history of antisemitism.

In 1863, some 25 years after the publication of Oliver Twist, Dickens was taken to task by Eliza Davis, a middle aged Jewish woman who persuaded him to make at least some reparation for the damage he had caused. Their correspondence, which was published soon after his death, is held to be responsible for his decision to remove much of the most offensive material in the novel, as well as for inspiring the inclusion of the saintly Jewish character Riah, in *Our Mutual Friend*.

Eliza Davis's influence on Dickens can be said to have resulted in the restoration of his reputation in the eyes of the Anglo-Jewish community — or at least in the eyes of the editors of the *Jewish Chronicle*. The paper had accused Dickens of "pandering to a vitiated taste" in creating Fagin, and being "a contaminating influence". Yet after his death, he was described in terms of real affection, indeed something approaching reverence, and accompanied by a genuine sense of loss. The *JC* observed that the novelist's work had struck a chord, "broke it to a pure echo and

David Vladimir Bermant

Rabbi Jonathan Romain

amazon Deliver to Israel All Search Amazon EN Hello, sign in Account & Lists Returns & Orders

All Medical Care Groceries Best Sellers Amazon Basics New Releases Prime Music Customer Service Today's Deals

Customer Review

orniel antonio rodriguez decena

★★★★★ **Buen libro**

Reviewed in the United States on January 25, 2020

Verified Purchase

Excelente libro . Algunos errores de traducción .

Helpful | Report | Permalink

Translate review to English

Product Details

Libro De Oraciones Hebreo- Espanol
by Sinai publication

4.5 out of 5

56 global ratings

5 star	79%
4 star	4%
3 star	8%
2 star	3%

(Top)
- Early life
- Criminal career
  - Early activities and prison
  - Early cocaine career
  - Norman's Cay
- Return to Colombia
  - Participation in the MAS
  - The National Latin Movement

From Wikipedia, the free encyclopedia

In this Spanish name, the first or paternal surname is Lehder *and the second or maternal family name is* Rivas.

Carlos Enrique Lehder Rivas (born 7 September 1949)[9] is a Colombian and German former drug lord who was co-founder of the Medellín Cartel. Born to a German father and Colombian mother,[10] he was the first high-level drug trafficker extradited to the United States, after which he was released from prison in the United States after 33 years in 2020.[11][12] Originally from Armenia, Colombia, Lehder eventually ran a cocaine transport empire on Norman's Cay island, 210 miles (340 km) off the Florida coast in the central Bahamas.[11][13]

Lehder was one of the founding members of Muerte a Secuestradores ("MAS"), a paramilitary group whose focus was to retaliate against the kidnappings of cartel members and their families[11] by the guerrillas.[14][15][16][17] His motivation to join the MAS was to retaliate against the M-19 guerrilla movement, which, in November 1981, attempted to kidnap him for a ransom; Lehder managed to escape from the kidnappers, though he was shot in the leg.[18] He was one

Carlos Lehder

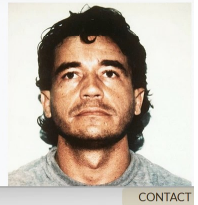

JHSC JEWISH HISTORICAL SOCIETY of SOUTH CAROLINA

CONTACT

PROJECTS ABOUT SUPPORT EVEN
BURIALS & MEMORIALS

Kahal Kadosh Beth Elohim (KKBE) Memori

90 Hasell Street Charleston, SC

Show 50 entries

Surname	LEHDER	LEHDER
Given Name(s)	Bernard	Helen SOMMERFIELD
Date of Birth	11-Jan-1922	07-Nov-1924
Date of Death (English)	26-Feb-2002	03-Jun-2010

Los Zetas

Article Talk

From Wikipedia, the free encyclopedia

History

Etymology

Was Dickens' guilt about Fagin a product of his Jewish family?

amazon

Customer Review

Product Details

4.5 out of 5

From Wikipedia, the free encyclopedia

Carlos Lehder

LEHDER

JHSSC

Kahal Kadosh Beth Elohim (KKBE) Memori

90 Hasell Street Charleston, SC

Los Zetas

27 languages

Article Talk Tools

From Wikipedia, the free encyclopedia

Los Zetas (pronounced [los ˈsetas], Spanish for "The Zs") is a Mexican criminal syndicate, known as one of the most dangerous of Mexico's drug cartels.[17][18][19][20][21] They are known for engaging in brutally violent "shock and awe" tactics such as beheadings, torture, and indiscriminate murder.[22] While primarily concerned with drug trafficking, the organization also runs profitable sex and gun rackets.[23] Los Zetas also operate through protection rackets, assassinations, extortion, kidnappings and other illegal activities.[24] The organization is based in Nuevo Laredo, Tamaulipas, directly across the border from Laredo, Texas.[25] The origins of Los Zetas date back to the late 1990s, when commandos of the Mexican Army deserted their ranks and began working as the enforcement arm of the Gulf Cartel.[22][26] In February 2010, Los Zetas broke away and formed their own criminal organization, rivalling the Gulf Cartel.[27][28]

They were at one point Mexico's largest and most expansive drug cartel in terms of geographical presence, overtaking their rivals, the Sinaloa Cartel, in physical territory.[29] However, in recent times Los Zetas has become fragmented and seen its influence diminish.[30] As of March 2016, Grupo Bravo (Bravo Group) and Zetas Vieja Escuela (Old School Zetas) have formed an alliance with the Gulf Cartel against Cartel Del Noreste (Cartel of the Northeast).[31] In March 2019, Texas Republican congressman Chip Roy introduced a bill that would list the Cartel Del Noreste faction of Los Zetas, Jalisco New Generation Cartel and Gulf Cartel as foreign terrorist organizations. Former United States President Donald Trump had also expressed interest in designating cartels as terrorist organizations.[32] However such plans were halted at the request of Mexican President Andrés Manuel López Obrador.[33]

History [edit]

Etymology [edit]

Los Zetas was named after its first commander, Arturo Guzmán Decena, whose Federal Judicial

Los Zetas

Los Zetas

Founded by	Osiel Cárdenas Guillén,[1] Arturo Guzmán Decena
Founding location	Tamaulipas
Years active	1997–present
Territory	**Mexico:** Tamaulipas, Nuevo Leon, Coahuila, Veracruz, Tabasco, Campeche, Yucatán, Quintana Roo, San Luis Potosí, Chiapas, Puebla, Tlaxcala, Hidalgo, Guerrero, Oaxaca, Guanajuato, Zacatecas, Aguascalientes, Michoacán, State of México **Rest of North America:** United States, Guatemala, El Salvador, Honduras, Costa Rica, Nicaragua **South America:** Colombia, Peru, Panama, and Venezuela[2] **Europe:** Balkans, France, Germany, Italy, Spain, Portugal, European Union, Norway, Switzerland and Liechtenstein
Ethnicity	Multi-ethnic, but mainly Mexican and Latino
Membership (est.)	20,000-50,000
Leader(s)	Maxiley Barahona Nadales
Criminal activities	Drug trafficking, human trafficking, arms trafficking, murder, rape, kidnapping, racketeering, extortion, arson, hacking, video piracy, prostitution, theft[3][4][5][6][7][8]
Allies	Tijuana Cartel Juárez Cartel 'Ndrangheta Los Mazatlecos

Theresa Musgrove
Let's Talk

Was Dickens' guilt about Fagin a product of his Jewish family?

Documentary evidence, including contemporary copies of the JC, sheds fascinating new light on Dicken's Jewishness

This vintage image features Charles Dickens in his study.

May 23, 2022 14:32

The recent BBC series *Dodger*, a "prequel" to one aspect of Charles Dickens's story of *Oliver Twist*, has revived once more the eternal controversy over the malevolent figure of Fagin, and this character's role in the dark history of antisemitism.

In 1863, some 25 years after the publication of Oliver Twist, Dickens was taken to task by Eliza Davis, a middle aged Jewish woman who persuaded him to make at least some reparation for the damage he had caused. Their correspondence, which was published soon after his death, is held to be responsible for his decision to remove much of the most offensive material in the novel, as well as for inspiring the inclusion of the saintly Jewish character Riah, in *Our Mutual Friend*.

Eliza Davis's influence on Dickens can be said to have resulted in the restoration of his reputation in the eyes of the Anglo-Jewish community – or at least in the eyes of the editors of the *Jewish Chronicle*. The paper had accused Dickens of "pandering to a vitiated taste" in creating Fagin, and being "a contaminating influence". Yet after his death, he was described in terms of real affection, indeed something approaching reverence, and accompanied by a genuine sense of loss. The *JC* observed that the novelist's work had struck a chord, "broke it to a pure echo and

David Vladimir Bernsaat

Rabbi Jonathan Romain

amazon Deliver to Israel All Search Amazon EN Hello, sign in Account & Lists Returns & Orders

All Medical Care Groceries Best Sellers Amazon Basics New Releases Prime Music Customer Service Today's Deals

Customer Review

orniel antonio rodriguez decena

★★★★★ **Buen libro**

Reviewed in the United States on January 25, 2020

Verified Purchase

Excelente libro . Algunos errores de traducción .

Helpful | Report | Permalink

Translate review to English

Product Details

Libro De Oraciones Hebreo- Espanol
by Sinai publication

★★★★½ 4.5 out of 5

56 global ratings

5 star	79%
4 star	4%
3 star	8%
2 star	3%

(Top)
Early life
Criminal career
Early activities and prison
Early cocaine career
Norman's Cay
Return to Colombia
Participation in the MAS
The National Latin Movement

From Wikipedia, the free encyclopedia

In this Spanish name, the first or paternal surname is Lehder and the second or maternal family name is Rivas.

Carlos Enrique Lehder Rivas (born 7 September 1949)[9] is a Colombian and German former drug lord who was co-founder of the Medellín Cartel. Born to a German father and Colombian mother,[10] he was the first high-level drug trafficker extradited to the United States, after which he was released from prison in the United States after 33 years in 2020.[11][12] Originally from Armenia, Colombia, Lehder eventually ran a cocaine transport empire on Norman's Cay island, 210 miles (340 km) off the Florida coast in the central Bahamas.[11][13]

Lehder was one of the founding members of Muerte a Secuestradores ("MAS"), a paramilitary group whose focus was to retaliate against the kidnappings of cartel members and their families[11] by the guerrillas.[14][15][16][17] His motivation to join the MAS was to retaliate against the M-19 guerrilla movement, which, in November 1981, attempted to kidnap him for a ransom; Lehder managed to escape from the kidnappers, though he was shot in the leg.[18] He was one

Carlos Lehder

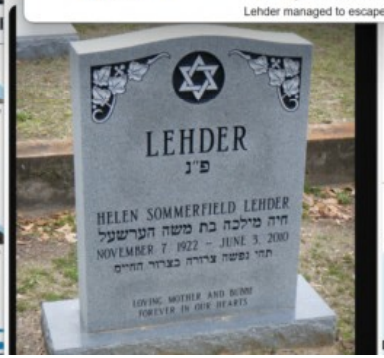

JHSSC JEWISH HISTORICAL SOCIETY of SOUTH CAROLINA

CONTACT

PROJECTS ABOUT SUPPORT EVEN
BURIALS & MEMORIALS

Kahal Kadosh Beth Elohim (KKBE) Memori

90 Hasell Street Charleston, SC

Show 50 entries

Surname	LEHDER	LEHDER
Given Name(s)	Bernard	Helen SOMMERFIELD
Date of Birth	11-Jan-1922	07-Nov-1924
Date of Death (English)	26-Feb-2002	03-Jun-2010

1. Thieves' stars

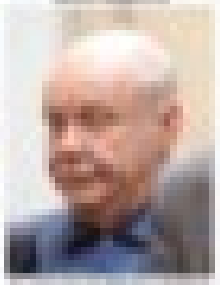

1. Thieves' stars

History Channel/YouTube

Depending on the location on the body, the stars convey a prisoner's status. When worn on the knees, the stars are a sign of a prisoner who commands respect. The implied meaning is "I will never get on my knees in front of anyone."

Stars on the chest mark a higher rank. Only the most respected can wear the thieves' stars in that area of the body. The tattoos must be earned, and an inmate wearing an undeserved tattoo risks a beating or worse.

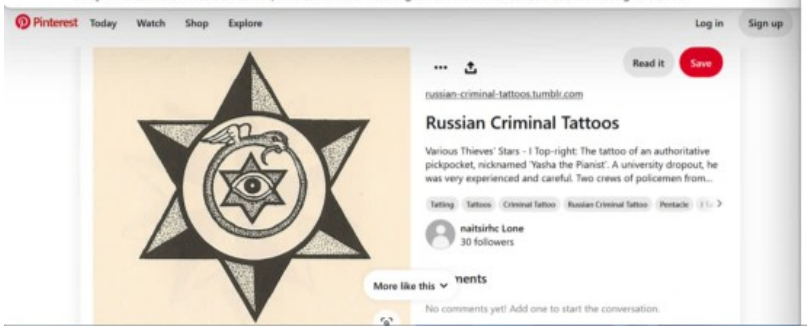

WIKIPEDIA
The Free Encyclopedia

Semion Mogilevich

22 languages

Article Talk Tools

From Wikipedia, the free encyclopedia

In this name that follows Eastern Slavic naming customs, the patronymic is Yudkovich *and the family name is* Mogilevich.

Semion Yudkovich Mogilevich (Ukrainian: Семен Юдкович Могилевич, romanized: *Semén Yúdkovych Mohylévych* [se ˈmɛn ˈjudkowtʃ moɦ ˈlewtʃ]; born June 30, 1946) is a Jewish Ukrainian-born Russian organized crime boss. He quickly built a highly structured criminal organization, in the mode of an American mafia family; many of the organization's 250 members are his relatives.[3] He is described by agencies in the European Union and United States as the "boss of all bosses" of most Russian Mafia syndicates in the world,[4] he is believed to direct a multibillion-dollar international criminal empire and is described by the Federal Bureau of Investigation (FBI) as "the most powerful and dangerous gangster in the world," with immense power and reach at a global scale, and connections to prominent government, military, and law enforcement officials, and powerful politicians around the world.[5][3] He has been accused by the FBI of "weapons trafficking, contract murders, extortion, drug trafficking, and prostitution on an international scale."[6]

Mogilevich's nicknames include "Don Semyon" and "The Brainy Don" (because of his business acumen).[7] According to US diplomatic cables, he controls RosUkrEnergo,[8] a company actively involved in Russia–Ukraine gas disputes, and is a partner of Ivan Gordiyenko.

Mogilevich has three children and is closely associated with the Solntsevskaya crime group. He has alliances with political figures, including Yury Luzhkov, the former Mayor of Moscow, Dmytro Firtash, and Leonid Derkach, former head of the Security Service of Ukraine.[9][10][11] Oleksandr Turchynov, who was designated the acting President of Ukraine in February 2014, appeared in court in 2010 for allegedly destroying files pertaining to Mogilevich.[12] Shortly before his assassination, Russian FSB defector Alexander Litvinenko claimed Mogilevich had a "good

Semion Mogilevich

An image of Semion Mogilevich released by the FBI and State Department on 6 April 2022

FBI Ten Most Wanted Fugitive

Charges
- Fraud by Wire
- Racketeer Influenced and Corrupt Organizations Act Conspiracy
- Mail Fraud
- Money Laundering Conspiracy
- Money Laundering
- Arms trafficking
- Drug trafficking
- Human trafficking
- Aiding and Abetting
- Murder
- Smuggling
- Prostitution
- Securities fraud
- Filing False Registration With the SEC
- False Filings With the SEC
- Falsification of Books and Records

Alias Seva Mogulevich

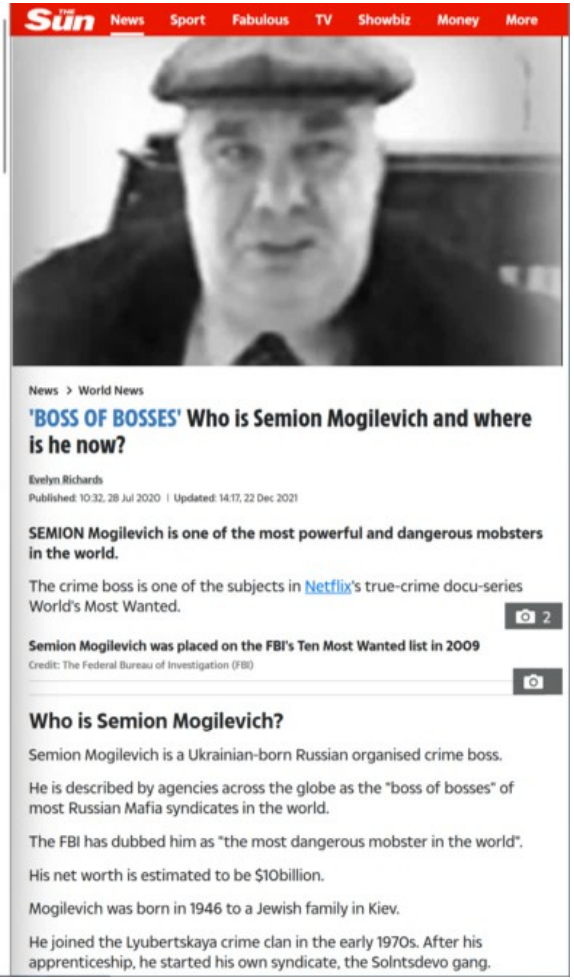

National Library of Medicine

CIRCULATING NOW
From the Historical Collections of the National Library of Medicine

MENU

MASH UNITS WERE CONCEIVED AND DEVELOPED BY DEBAKEY AND THE SURGICAL CONSULTANTS IN THE FIRST YEARS OF WORLD WAR II

June 21, 2016 | Leave a comment

The auxiliary surgical hospitals (later called Mobile Army Surgical Hospitals) were conceived and developed by DeBakey and the Surgical Consultants in the first years of World War II. They greatly improved battlefield injury survival rates by getting surgical care closer to the front lines. Photos like this, taken during the Korean war (1950-1953), provide a closer look at the operations of the surgical units, including the addition of helicopters for transporting the wounded.
https://profiles.nlm.nih.gov/spotlight/fj/catalog?utf8=%E2%9C%93&exhibit_id=fj&search_field=all_fields&q=

Circulate this:

ENCYCLOPEDIA.COM

What do you want to learn

› Arts › Educational magazines › DeBakey, Michael E. 1908–2008

DeBakey, Michael E. 1908–2008

CENGAGE Views 1,802,219 Updated

DeBakey, Michael E. 1908–2008

(Michael Ellis DeBakey)

OBITUARY NOTICE—

See index for *CA* sketch: Born September 7, 1908, in Lake Charles, LA; died July 11, 2008, in Houston, TX. Physician, surgeon, inventor, educator, administrator, and author. DeBakey is revered as one of America's greatest, and also longest-serving, physicians. His career began in the early 1930s when he invented a hand-operated roller pump that could replace human heart-lung operation during surgery without damaging the patient's red blood cells. When he walked out of the operating room for the last time nearly seventy years later, he had revolutionized the field of cardiovascular medicine. DeBakey performed tens of thousands of surgical procedures on patients from all walks of life, including movie stars and world leaders. His life-saving inventions included the roller pump, the Dacron vascular graft, and a partial artificial heart called the left ventricular assist device. He was one of the first Americans to perform a human heart transplant, to repair damaged arteries with Dacron grafts or with veins from the patient's own legs, and he made coronary bypass surgery a nearly routine procedure. DeBakey was affiliated with Baylor University for most of his career. He joined the faculty in Houston in 1948 and was instrumental in building the small, nearly bankrupt college of medicine into a world-famous complex of surgical and cardiovascular research centers. He became the chancellor of the medical college in 1969. DeBakey was also energetic outside the operating room and the classroom. He is credited with the concept for the first mobile army surgical hospitals (MASH units) that debuted during the Korean War. He transformed the National Library of Medicine from a chaotic collection of documents into a world-renowned treasury of medical knowledge. He advised presidents from Harry S Truman to George W. Bush, including the support he offered John F. Kennedy for the successful launch of the Medicare program. He was also an early campaigner against tobacco and smoking. DeBakey performed or assisted in surgeries into his late eighties or early nineties, but he never retired fully from medicine or teaching. A lingering topic of interest was his

Pioneers in Cardiothoracic Surgery: Dr. Michael Ellis DeBakey

By Susan Eymann, MS | 18 Jan 2017

Perhaps no one person embodies the advancements in the surgical treatment of cardiovascular diseases during the 20th century more than Dr. Michael Ellis DeBakey. As a world-renowned scientist, innovator, medical educator, administrator, author, medical statesman and humanitarian, his name has become synonymous with firsts in surgery, biomedical innovations and the establishment of several educational and medical institutions.

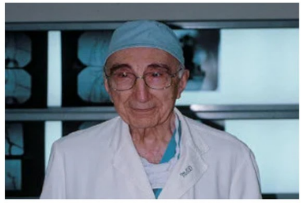

Michael Ellis DeBakey was born in Lake Charles, Louisiana in 1908 to Lebanese immigrant parents Shaker and Raheeja Dabaghi (later Anglicized to DeBakey). He received both his B.S. and M.D. degrees from Tulane University in New Orleans. While in medical school, DeBakey developed the roller pump, which later became an essential component of the heart-lung machine that led the way to open heart surgery.

DeBakey remained in New Orleans for his internship and residency at Charity Hospital before traveling to Europe to pursue surgical fellowships at the University of Strasbourg, France and the University of Heidelberg, Germany. Upon his return to the states in 1937, he joined the surgical faculty at Tulane Medical School. There, he and his mentor Dr. Alton Ochsner, were among the first to postulate a connection between cigarette smoking and lung cancer. DeBakey stayed at Tulane until his 1948 appointment at Baylor University College of Medicine in Houston where he remained and held various appointments for the remainder of his 75-year career.

During World War II, DeBakey volunteered to serve in the U.S. Army, where he helped to revolutionize wartime medicine by supporting the stationing of doctors closer to the front lines. This concept resulted in the development of Mobile Army Surgical Hospital (MASH) units that later saved countless lives during the Korean and Vietnam wars. His work with the U.S. Surgeon General's office also led to the Department of Veterans

National Library of Medicine

CIRCULATING NOW

From the Historical Collections of the National Library of Medicine

MENU

MASH UNITS WERE CONCEIVED AND DEVELOPED BY DEBAKEY AND THE SURGICAL CONSULTANTS IN THE FIRST YEARS OF WORLD WAR II

June 21, 2016 Leave a comment

The auxiliary surgical hospitals (later called Mobile Army Surgical Hospitals) were conceived and developed by DeBakey and the Surgical Consultants in the first years of World War II. They greatly improved battlefield injury survival rates by getting surgical care closer to the front lines. Photos like this, taken during the Korean war (1950-1953), provide a closer look at the operations of the surgical units, including the addition of helicopters for transporting the wounded.

https://profiles.nlm.nih.gov/ccl/catalog?q=%E2%C%93&pubdat_id=%&search_field=all_fields&sor

Circulate this:

encyclopedia.com

DeBakey, Michael E. 1908–2008

DeBakey, Michael E. 1908–2008

(Michael Ellis DeBakey)

OBITUARY NOTICE—

See index for C4 sketch Born September 7, 1908, in Lake Charles, LA; died July 11, 2008, in Houston, TX. Physician, surgeon, inventor, educator, administrator, and author. DeBakey is revered as one of America's greatest, and also longest-serving, physicians. His career began in the early 1930s when he invented a hand-operated roller pump that could replace human heart-lung operation during surgery without damaging the patient's red blood cells. When he walked out of the operating room for the last time nearly seventy years later, he had revolutionized the field of cardiovascular medicine. DeBakey performed tens of thousands of surgical procedures on patients from all walks of life, including movie stars and world leaders. His life-saving inventions included the roller pump, the Dacron vascular graft, and a partial artificial heart called the left ventricular assist device. He was one of the first Americans to perform a human heart transplant, to repair damaged arteries with Dacron grafts or with veins from the patient's own legs, and he made coronary bypass surgery a nearly routine procedure. DeBakey was affiliated with Baylor University for most of his career. He joined the faculty in Houston in 1948 and was instrumental in building the small, nearly bankrupt college of medicine into a world-famous complex of surgical and cardiovascular research centers. He became the chancellor of the medical college in 1969. DeBakey was also energetic outside the operating room and the classroom. He is credited with the concept for the first mobile army surgical hospitals (MASH units) that debuted during the Korean War. He transformed the National Library of Medicine from a chaotic collection of documents into a world-renowned treasury of medical knowledge. He advised presidents from Harry S Truman to George W. Bush, including the support he offered John F. Kennedy for the successful launch of the Medicare program. He was also an early campaigner against tobacco and smoking. DeBakey performed or assisted in surgeries into his late eighties or early nineties, but he never retired fully from medicine or teaching. A lifelong tenor of interest was his

Pioneers in Cardiothoracic Surgery: Dr. Michael Ellis DeBakey

By Susan Dymann, MS 18 Jan 2017

Perhaps no one person embodies the advancements in the surgical treatment of cardiovascular diseases during the 20th century more than Dr. Michael Ellis DeBakey. As a world-renowned scientist, innovator, medical educator, administrator, author, medical statesman and humanitarian, his name has become synonymous with firsts in surgery, biomedical innovations and the establishment of several educational and medical institutions.

Michael Ellis DeBakey was born in Lake Charles, Louisiana in 1908 to Lebanese immigrant parents Shaker and Raheeya Dabagh (later Anglicized to DeBakey). He received both his B.S. and M.D. degrees from Tulane University in New Orleans. While in medical school, DeBakey developed the roller pump, which later became an essential component of the heart-lung machine that led the way to open heart surgery.

DeBakey remained in New Orleans for his internship and residency at Charity Hospital before traveling to Europe to pursue surgical fellowships at the University of Strasbourg, France and the University of Heidelberg, Germany. Upon his return to the states in 1937, he joined the surgical faculty at Tulane Medical School. There, he and his mentor Dr. Alton Ochsner, were among the first to postulate a connection between cigarette smoking and lung cancer. DeBakey stayed at Tulane until his 1948 appointment at Baylor University College of Medicine in Houston where he remained and held various appointments for the remainder of his 75-year career.

During World War II, DeBakey volunteered to serve in the U.S. Army, where he helped to revolutionize wartime medicine by supporting the stationing of doctors closer to the front lines. This concept resulted in the development of Mobile Army Surgical Hospital (MASH) units that later saved countless lives during the Korean and Vietnam wars. His work with the U.S. Surgeon General's office also led to the Department of Veterans

National Library of Medicine

CIRCULATING NOW
From the Historical Collections of the National Library of Medicine

MENU

MASH UNITS WERE CONCEIVED AND DEVELOPED BY DEBAKEY AND THE SURGICAL CONSULTANTS IN THE FIRST YEARS OF WORLD WAR II

June 21, 2016 | Leave a comment

The auxiliary surgical hospitals (later called Mobile Army Surgical Hospitals) were conceived and developed by DeBakey and the Surgical Consultants in the first years of World War II. They greatly improved battlefield injury survival rates by getting surgical care closer to the front lines. Photos like this, taken during the Korean war (1950-1953), provide a closer look at the operations of the surgical units, including the addition of helicopters for transporting the wounded.
https://profiles.nlm.nih.gov/spotlight/fj/catalog?utf8=%E2%9C%93&exhibit_id=fj&search_field=all_fields&q=

Circulate this:

ENCYCLOPEDIA.COM

What do you want to learn

› Arts › Educational magazines › DeBakey, Michael E. 1908–2008

DeBakey, Michael E. 1908–2008

CENGAGE Views 1,802,219 Updated

DeBakey, Michael E. 1908–2008

(Michael Ellis DeBakey)

OBITUARY NOTICE—

See index for *CA* sketch: Born September 7, 1908, in Lake Charles, LA; died July 11, 2008, in Houston, TX. Physician, surgeon, inventor, educator, administrator, and author. DeBakey is revered as one of America's greatest, and also longest-serving, physicians. His career began in the early 1930s when he invented a hand-operated roller pump that could replace human heart-lung operation during surgery without damaging the patient's red blood cells. When he walked out of the operating room for the last time nearly seventy years later, he had revolutionized the field of cardiovascular medicine. DeBakey performed tens of thousands of surgical procedures on patients from all walks of life, including movie stars and world leaders. His life-saving inventions included the roller pump, the Dacron vascular graft, and a partial artificial heart called the left ventricular assist device. He was one of the first Americans to perform a human heart transplant, to repair damaged arteries with Dacron grafts or with veins from the patient's own legs, and he made coronary bypass surgery a nearly routine procedure. DeBakey was affiliated with Baylor University for most of his career. He joined the faculty in Houston in 1948 and was instrumental in building the small, nearly bankrupt college of medicine into a world-famous complex of surgical and cardiovascular research centers. He became the chancellor of the medical college in 1969. DeBakey was also energetic outside the operating room and the classroom. He is credited with the concept for the first mobile army surgical hospitals (MASH units) that debuted during the Korean War. He transformed the National Library of Medicine from a chaotic collection of documents into a world-renowned treasury of medical knowledge. He advised presidents from Harry S Truman to George W. Bush, including the support he offered John F. Kennedy for the successful launch of the Medicare program. He was also an early campaigner against tobacco and smoking. DeBakey performed or assisted in surgeries into his late eighties or early nineties, but he never retired fully from medicine or teaching. A lingering topic of interest was his

---

Pioneers in Cardiothoracic Surgery: Dr. Michael Ellis DeBakey

By Susan Eymann, MS | 18 Jan 2017

Perhaps no one person embodies the advancements in the surgical treatment of cardiovascular diseases during the 20th century more than Dr. Michael Ellis DeBakey. As a world-renowned scientist, innovator, medical educator, administrator, author, medical statesman and humanitarian, his name has become synonymous with firsts in surgery, biomedical innovations and the establishment of several educational and medical institutions.

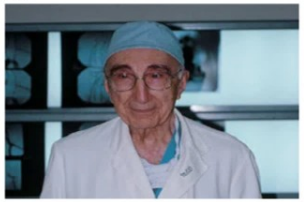

Michael Ellis DeBakey was born in Lake Charles, Louisiana in 1908 to Lebanese immigrant parents Shaker and Raheeja Dabaghi (later Anglicized to DeBakey). He received both his B.S. and M.D. degrees from Tulane University in New Orleans. While in medical school, DeBakey developed the roller pump, which later became an essential component of the heart-lung machine that led the way to open heart surgery.

DeBakey remained in New Orleans for his internship and residency at Charity Hospital before traveling to Europe to pursue surgical fellowships at the University of Strasbourg, France and the University of Heidelberg, Germany. Upon his return to the states in 1937, he joined the surgical faculty at Tulane Medical School. There, he and his mentor Dr. Alton Ochsner, were among the first to postulate a connection between cigarette smoking and lung cancer. DeBakey stayed at Tulane until his 1948 appointment at Baylor University College of Medicine in Houston where he remained and held various appointments for the remainder of his 75-year career.

During World War II, DeBakey volunteered to serve in the U.S. Army, where he helped to revolutionize wartime medicine by supporting the stationing of doctors closer to the front lines. This concept resulted in the development of Mobile Army Surgical Hospital (MASH) units that later saved countless lives during the Korean and Vietnam wars. His work with the U.S. Surgeon General's office also led to the Department of Veterans

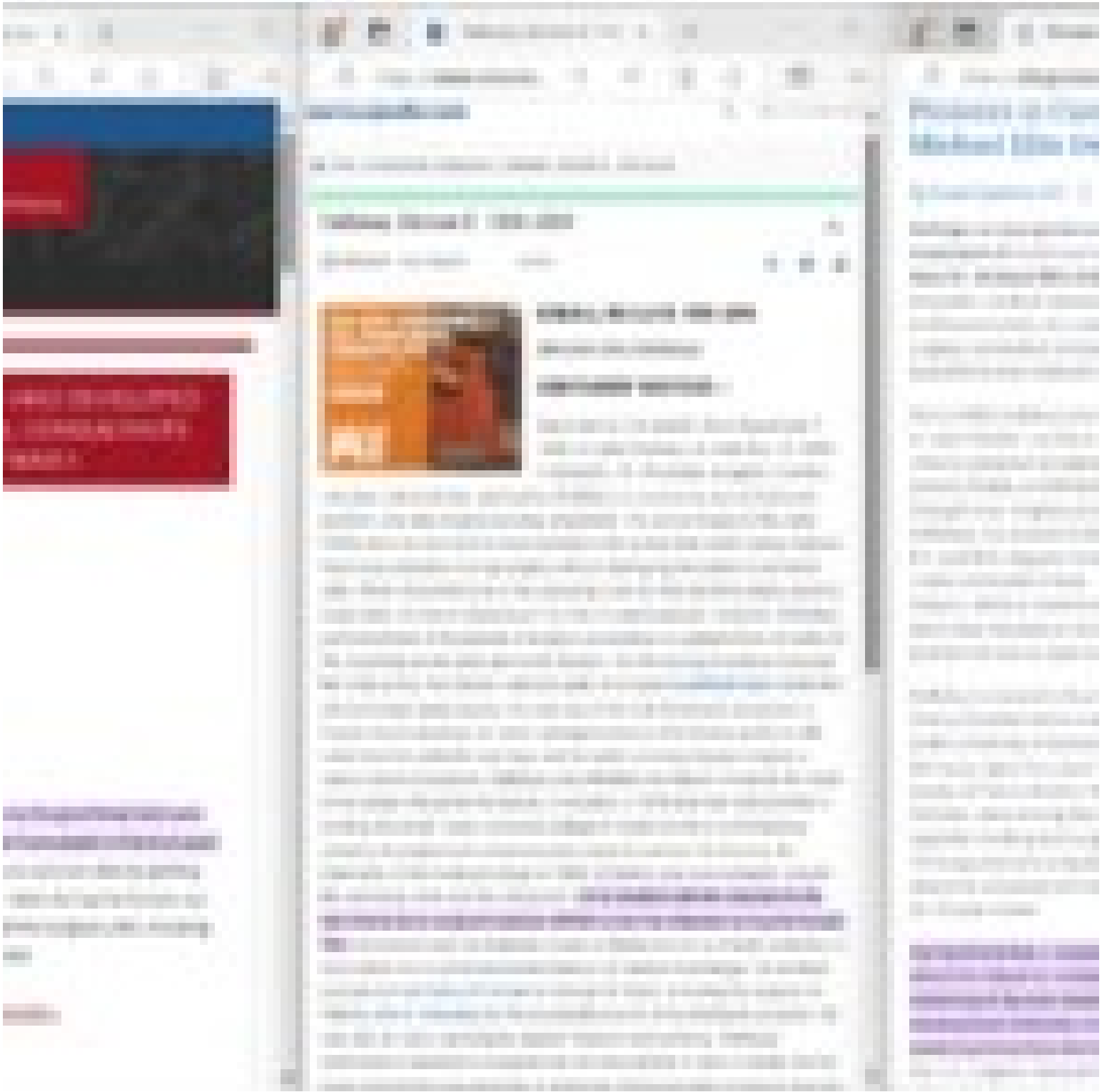

National Library of Medicine

CIRCULATING NOW

From the Historical Collections of the National Library of Medicine

MENU

MASH UNITS WERE CONCEIVED AND DEVELOPED BY DEBAKEY AND THE SURGICAL CONSULTANTS IN THE FIRST YEARS OF WORLD WAR II

June 21, 2016 Leave a comment

The auxiliary surgical hospitals (later called Mobile Army Surgical Hospitals) were conceived and developed by DeBakey and the Surgical Consultants in the first years of World War II. They greatly improved battlefield injury survival rates by getting surgical care closer to the front lines. Photos like this, taken during the Korean war (1950-1953), provide a closer look at the operations of the surgical units, including the addition of helicopters for transporting the wounded.

https://mobilearchive.nlm.nih.gov/mobile/item/?q=(date:1%2C0%2C1%2C1%2C0)&rv=0&d_id=6&search_field=all_fields&s=

Circulate this

encyclopedia.com

DeBakey, Michael E. 1908–2008

DeBakey, Michael E. 1908–2008

(Michael Ellis DeBakey)

OBITUARY NOTICE—

See index for CA sketch. Born September 7, 1908, in Lake Charles, LA; died July 11, 2008, in Houston, TX. Physician, surgeon, inventor, educator, administrator, and author. DeBakey is revered as one of America's greatest, and also longest-serving, physicians. His career began in the early 1930s when he invented a hand-operated roller pump that could replace human heart-lung operation during surgery without damaging the patient's red blood cells. When he walked out of the operating room for the last time nearly seventy years later, he had revolutionized the field of cardiovascular medicine. DeBakey performed tens of thousands of surgical procedures on patients from all walks of life, including movie stars and world leaders. His life-saving inventions included the roller pump, the Dacron vascular graft, and a partial artificial heart called the left ventricular assist device. He was one of the first Americans to perform a human heart transplant, to repair damaged arteries with Dacron grafts or with veins from the patient's own legs, and he made coronary bypass surgery a nearly routine procedure. DeBakey was affiliated with Baylor University for most of his career. He joined the faculty in residence in 1948 and was instrumental in building the small, nearly bankrupt college of medicine into a world-famous complex of surgical and cardiovascular research centers. He became the chancellor of the medical college in 1969. DeBakey was also energetic outside the operating room and the classroom. He is credited with the concept for the first mobile army surgical hospitals (MASH units) that debuted during the Korean War. He transformed the National Library of Medicine from a chaotic collection of documents into a world-renowned treasury of medical knowledge. He advised presidents from Harry S. Truman to George W. Bush, including the support he offered John F. Kennedy for the successful launch of the Medicare program. He was also an early campaigner against tobacco and smoking. DeBakey performed or assisted in surgeries into his late eighties or early nineties, but he never retired fully from medicine or teaching. A lasting body of interest was his

Pioneers in Cardiothoracic Surgery: Dr. Michael Ellis DeBakey

By Susan Eymann, MS 18 Jan 2017

Perhaps no one person embodies the advancements in the surgical treatment of cardiovascular diseases during the 20th century more than Dr. Michael Ellis DeBakey. As a world-renowned scientist, innovator, medical educator, administrator, author, medical statesman and humanitarian, his name has become synonymous with firsts in surgery, biomedical innovations and the establishment of several educational and medical institutions.

Michael Ellis DeBakey was born in Lake Charles, Louisiana in 1908 to Lebanese immigrant parents Shaker and Rufenia Gabaghi (later Anglicized to DeBakey). He received both his B.S. and M.D. degrees from Tulane University in New Orleans. While in medical school, DeBakey developed the roller pump, which later became an essential component of the heart-lung machine that led the way to open heart surgery.

DeBakey remained in New Orleans for his internship and residency at Charity Hospital before traveling to Europe to pursue surgical fellowships at the University of Strasbourg, France and the University of Heidelberg, Germany. Upon his return to the states in 1937, he joined the surgical faculty at Tulane Medical School. There, he and his mentor Dr. Alton Ochsner, were among the first to postulate a connection between cigarette smoking and lung cancer. DeBakey stayed at Tulane until his 1948 appointment at Baylor University College of Medicine in Houston where he remained and held various appointments for the remainder of his 75-year career.

During World War II, DeBakey volunteered to serve in the U.S. Army, where he helped to revolutionize wartime medicine by supporting the stationing of doctors closer to the front lines. This concept resulted in the development of Mobile Army Surgical Hospital (MASH) units that later saved countless lives during the Korean and Vietnam wars. His work with the U.S. Surgeon General's office also led to the Department of Veterans

first mobile hos | MASH units wer

https://circulatingnow.nlm.nih....

NIH National Library of Medicine

CIRCULATING NOW
From the Historical Collections of the National Library of Medicine

MENU

MASH UNITS WERE CONCEIVED AND DEVELOPED BY DEBAKEY AND THE SURGICAL CONSULTANTS IN THE FIRST YEARS OF WORLD WAR II

June 21, 2016 | Leave a comment

The auxiliary surgical hospitals (later called Mobile Army Surgical Hospitals) were conceived and developed by DeBakey and the Surgical Consultants in the first years of World War II. They greatly improved battlefield injury survival rates by getting surgical care closer to the front lines. Photos like this, taken during the Korean war (1950-1953), provide a closer look at the operations of the surgical units, including the addition of helicopters for transporting the wounded.

https://profiles.nlm.nih.gov/spotlight/fj/catalog?utf8=%E2%9C%93&exhibit_id=fj&search_field=all_fields&q=

Circulate this:

DeBakey, Michael E. 190

https://www.encyclo...

ENCYCLOPEDIA.COM

› Arts › Educational magazines › DeBakey, Michael E. 1908–2008

DeBakey, Michael E. 1908–2008

CENGAGE Views 1,802,219 Updated

DeBakey, Michael E. 1908–2008

(Michael Ellis DeBakey)

OBITUARY NOTICE—

See index for *CA* sketch: Born September 7, 1908, in Lake Charles, LA; died July 11, 2008, in Houston, TX. Physician, surgeon, inventor, educator, administrator, and author. DeBakey is revered as one of America's greatest, and also longest-serving, physicians. His career began in the early 1930s when he invented a hand-operated roller pump that could replace human heart-lung operation during surgery without damaging the patient's red blood cells. When he walked out of the operating room for the last time nearly seventy years later, he had revolutionized the field of cardiovascular medicine. DeBakey performed tens of thousands of surgical procedures on patients from all walks of life, including movie stars and world leaders. His life-saving inventions included the roller pump, the Dacron vascular graft, and a partial artificial heart called the left ventricular assist device. He was one of the first Americans to perform a human heart transplant, to repair damaged arteries with Dacron grafts or with veins from the patient's own legs, and he made coronary bypass surgery a nearly routine procedure. DeBakey was affiliated with Baylor University for most of his career. He joined the faculty in Houston in 1948 and was instrumental in building the small, nearly bankrupt college of medicine into a world-famous complex of surgical and cardiovascular research centers. He became the chancellor of the medical college in 1969. DeBakey was also energetic outside the operating room and the classroom. He is credited with the concept for the first mobile army surgical hospitals (MASH units) that debuted during the Korean War. He transformed the National Library of Medicine from a chaotic collection of documents into a world-renowned treasury of medical knowledge. He advised presidents from Harry S Truman to George W. Bush, including the support he offered John F. Kennedy for the successful launch of the Medicare program. He was also an early campaigner against tobacco and smoking. DeBakey performed or assisted in surgeries into his late eighties or early nineties, but he never retired fully from medicine or teaching. A lingering topic of interest was his

Pioneers in Cardiothorac

https://blog.transoni...

Pioneers in Cardiothoracic Surgery: Dr. Michael Ellis DeBakey

By Susan Eymann, MS | 18 Jan 2017

Perhaps no one person embodies the advancements in the surgical treatment of cardiovascular diseases during the 20th century more than Dr. Michael Ellis DeBakey. As a world-renowned scientist, innovator, medical educator, administrator, author, medical statesman and humanitarian, his name has become synonymous with firsts in surgery, biomedical innovations and the establishment of several educational and medical institutions.

Michael Ellis DeBakey was born in Lake Charles, Louisiana in 1908 to Lebanese immigrant parents Shaker and Raheeja Dabaghi (later Anglicized to DeBakey). He received both his B.S. and M.D. degrees from Tulane University in New Orleans. While in medical school, DeBakey developed the roller pump, which later became an essential component of the heart-lung machine that led the way to open heart surgery.

DeBakey remained in New Orleans for his internship and residency at Charity Hospital before traveling to Europe to pursue surgical fellowships at the University of Strasbourg, France and the University of Heidelberg, Germany. Upon his return to the states in 1937, he joined the surgical faculty at Tulane Medical School. There, he and his mentor Dr. Alton Ochsner, were among the first to postulate a connection between cigarette smoking and lung cancer. DeBakey stayed at Tulane until his 1948 appointment at Baylor University College of Medicine in Houston where he remained and held various appointments for the remainder of his 75-year career.

During World War II, DeBakey volunteered to serve in the U.S. Army, where he helped to revolutionize wartime medicine by supporting the stationing of doctors closer to the front lines. This concept resulted in the development of Mobile Army Surgical Hospital (MASH) units that later saved countless lives during the Korean and Vietnam wars. His work with the U.S. Surgeon General's office also led to the Department of Veterans

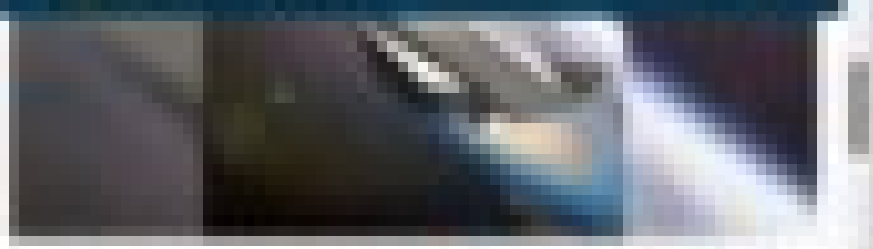

UCF develops hypersonic pr

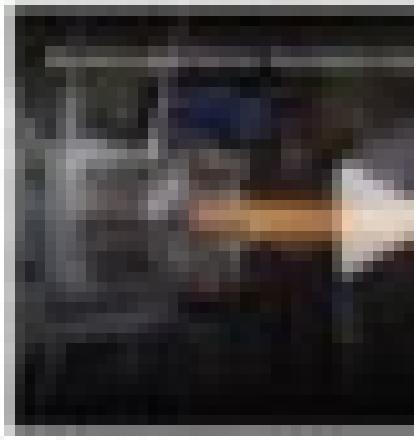

LIVESCIENCE

UCF develops breakthrough in hypersonic propulsion

NEW ATLAS

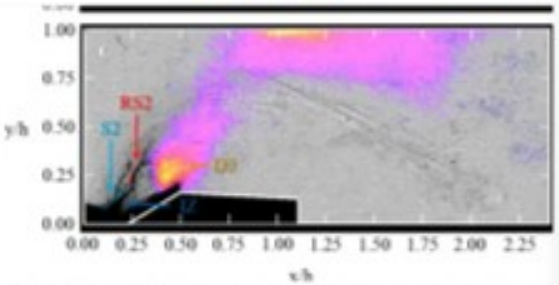

Overlaid shadowgraph-chemiluminescence images show conditions in the test chamber in a non-reacting Mach 3 airflow, and then with fuel added to create the oblique detonation wave. University of Central Florida

Compared to conditions measured with the main fuel injector turned off, peak pressure was 2.7 times higher behind the ramp, and the nozzle exit pressure was 10.5 times higher. The flow velocity was calculated at 99.7 percent of the theoretical detonation wave speed for a freely propagating, normal explosion in the given mixture.

"This is the first time a detonation has been shown to be stabilized experimentally," says Kareem Ahmed, an associate professor in UCF's Department of Mechanical and Aerospace Engineering, and one of the authors on the new research paper. "We are finally able to hold the detonation in space in oblique detonation form. It's almost like freezing an intense explosion in physical space."

Where a detonation typically lasts only a matter of micro- or milliseconds, the UCF team managed to sustain this one experimentally until the fuel was turned off after around three seconds. That's long enough to prove the device works, Ahmed told LiveScience, and if the team kept the fuel flowing any longer it would've destroyed the quartz windows on the sides of the test section, which were there to allow optical imaging of the tests. Replacing the test section with something entirely metal-sided would allow the detonation to be sustained much longer.

LIVESCIENCE

Subscribe

This conceptual image shows a hypersonic aircraft powered by an Oblique Detonation Wave Engine. Image credit: Daniel A. Rosato, NASA)

A never-ending detonation could be the key to hypersonic flight and space planes that can seamlessly fly from Earth into orbit. And now, researchers have recreated the explosive phenomenon in the lab that could make it possible.

Detonations are a particularly powerful kind of explosion that move outward faster than the speed of sound. The massive explosion that rocked the port of Beirut in Lebanon last August was a detonation, and the widespread destruction it caused demonstrates the huge amounts of energy they can produce.

Scientists have long dreamed of building aircraft engines that can harness this energy; such craft could theoretically fly from New York to London in under an hour. But detonations are incredibly hard to control and typically last less than a microsecond, so no one has yet been able to make them a reality.

Related: The top 10 greatest explosions ever

Now, a team from the University of Central Florida has created an experimental setup that lets them sustain a detonation in a fixed position for several seconds, which the researchers say is a major step toward future hypersonic propulsion systems.

"What we're trying to do here is to control that detonation," said Kareem Ahmed, an associate professor of mechanical and aerospace engineering at the University of Central Florida, and lead author of a new paper on the research published Monday (May 10) in the journal Proceedings of the National Academy of Sciences.

"We want to freeze it in space and harness that energy. Rather than it destroying buildings, as you saw in Lebanon, now I want to use it and produce thrust with it," Ahmed told Live Science. "If we can do that, we can travel super fast."

The breakthrough was built on decades of research into a theoretical propulsion system called an oblique detonation wave engine (ODWE). The concept works by funneling a mixture of air and fuel at hypersonic speeds (more than five times the speed of sound) toward a ramp, which creates a shock wave. This shock wave rapidly heats up the fuel-air mixture and causes it to detonate, blasting exhaust gasses out from the back of the engine at high speed. The result? Lots of thrust.

FOX 13 TAMPA BAY

News Weather Sports Good Day We Live Here Contests More

UCF develops breakthrough in hypersonic propulsion

Breakthrough in Science: Hypersonic travel

TAMPA - Aerospace engineers at the University of Central Florida are drawing global attention for their successful experiments in hypersonic propulsion. Their work would lead to safe and stable hypersonic air travel in the future– that could fly passengers from Tampa to Los Angeles in a matter of minutes.

UCF has not built such a jet, but professor Kareem Ahmed and his students figured out how to stabilize a hypersonic engine in their lab.

That's hypersonic as opposed to supersonic. For perspective, NASA's X-59 supersonic aircraft is designed to fly 925 miles per hour. UCF's hypersonic design could lead to air travel up to 14 times faster– up to 13,000 miles per hour!

"The first reaction was actually denial, not believing it's actually real," said Dr. Ahmed.

For background, we've powered engines through internal combustion for more than 200 years.

"When you have fuel injector in a car, it sprays mist into your combustor," said UCF graduate student Steven Schroeder.

The fuel mist burns, which releases energy, which drives motion. We currently ride or fly on comparatively slow, controlled reactions, Dr. Ahmed likens to a burning candle flame.

DAILY NEWSLETTER

Sign Up

Trending

Latest headlines

Rafael Caro Quintero: The True Story Of The Narcos Drug Lord Still On The Run

MORE ☰ ▲ • CONTACT US • FIELD OFFICES • DALLAS • NEWS • PRESS RELEASES FBI

Search FBI

Dallas

About | News | Wanted and Missing Persons | Community Outreach

U.S. Attorney's Office

Twitter Facebook Email

February 11, 2015

Dallas County Man Admits to Producing Child Pornography

DALLAS—A Hutchins, Texas, man, Servando Vega Cervantes, 24, appeared this morning before U.S. Magistrate Judge Paul D. Stickney and pleaded guilty to an indictment charging three counts of production of child pornography, announced John Parker, United States Attorney for the Northern District of Texas.

Cervantes faces a statutory penalty of not less than 15 years and not more than 30 years in federal prison, for each count. Each count also carries up to a $250,000 fine and up to a lifetime of supervised release. Cervantes has been in custody since his arrest in November 2014 on a related federal complaint. He is scheduled to be sentenced on May 28, 2015, by U.S. District Judge Jane J. Boyle.

According to documents filed in the case, the Hutchins Police Department contacted the FBI in May 2014 regarding questionable online communication between an 11-year-old victim, "John Doe #1," and the Facebook user profile of "Laura Ortiz." The victim's mother believed the user of the Ortiz profile was actually an adult male and not a 13-year-old female as described in chat conversations between John Doe #1 and Ortiz. The investigation revealed that the user profile "Laura Ortiz" belonged to Cervantes. The investigation also revealed that John Doe #1 knew

Henry F. Quintero Sentenced To 25 Years For Failure To Register As Sex Offender

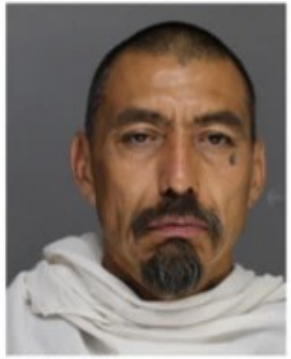

Photo: Ellis County Sheriff's Office

Convicted for Sexual Assault of a Child in 1997

Ellis County and District Attorney Ann Montgomery announced that Henry F. Quintero, 52, of Bardwell, Texas, was sentenced to 25 years

History | Curiosities | Archaeology | News | Today In History | Members

Rafael Caro Quintero: The True Story Of The *Narcos* Drug Lord Still On The Run

By Gina Dimuro | Edited By John Kuroski

Rafael Caro Quintero was one of Mexico's first and most powerful cartel leaders until he was suspected of orchestrating the brutal torture and murder of a DEA agent.

Rafael Caro Quintero was considered the "Narco of Narcos." The bloodthirsty drug lord thought he was untouchable, but he overstepped his bounds when he brutally murdered an American agent.

Let out of jail on a technicality, the trafficker is still at large — and wanted by the FBI. Now, Caro Quintero is the central figure of season four of Netflix's popular series *Narcos*. Here's his true story.

Early Life And Finding The Guadalajara Cartel

A photo of Rafael Caro Quintero from 2016.

Rafael Caro Quintero was born sometime in October 1952, in Sinaloa, Mexico. He has listed various birthdays spanning October to November or March of

YouTube Search Sign in

Yoel Quintero oficial

@YoelishQuintero · 13.2K subscribers · 33 videos

Subscribe Join

About

Yoel
Queridos amigos
Este nuevo proyecto para la difusión de la Sagrada Torá está orientado para todos aquellos que están comenzando ahondar en el conocimiento de las escrituras y de las tradiciones de nuestro pueblo Israel.

Quiera el creador del universo que el contenido realizado sea de nuestro agrado e interés.

Te gustaría ayudar este proyecto o a un estudiante de Yeshiva?, Te gustaría que haga tefila por Ti o por alguien en especial en los lugares sagrados como la cueva de los patriarcas o el muro occidental?.
Yo te puedo ayudar
Escribe a mi correo electrónico:
yoelsinquintero@gmail.com

Te gustaría ser parte de mi grupo de WhatsApp para recibir el estudio semanal de la Torá y de las festividades? Puedes unirte con este enlace:

https://chat.whatsapp.com/ITIrxqHKyeOgG41Z0kvIMUN

Todo lo bueno y lo mejor queridos amigos y amigas

Channel details

www.youtube.com/@YoelishQuintero

13.2K subscribers

33 videos

265,428 views

Joined Dec 3, 2023

Share channel

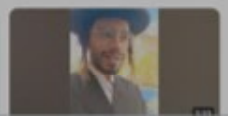

EL PAÍS International SUBSCRIBE LOG IN

MEXICAN CARTELS >

Rafael Caro Quintero: the historic head of the Sinaloa cartel is captured

Sources from the Marines confirm that the veteran narco, implicated in the murder of a DEA agent in the 1980s, was detained on Friday

ELENA REINA
Mexico - JUL 15, 2022 - 19:38 EDT

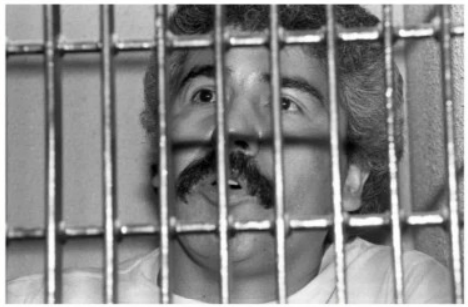

Rafael Caro Quintero, in prison, in a file image. CUARTOSCURO

Rafael Caro Quintero, the legendary narco leader of the 1980s, has been captured. Sources from the Marines confirmed to EL PAÍS that the former cartel leader, on whose head the United States Drug Enforcement Administration (DEA) had placed the highest ever reward for a criminal, was detained on Friday. One of the founders of the legendary Guadalajara cartel, which later became the Sinaloa cartel, was arrested for the second time near his home territory, in the Sinaloa highlands.

The criminal previously entered prison in 1985 after the brutal murder of undercover DEA agent Kiki Camarena. In 2013, still with 12 years of his sentence left to serve, he was released in Mexico after a state court concluded that he had been tried improperly. The United States pressured Mexican authorities to recapture him. The old drug capo, far

NEWSLETTER

Sign up to EL PAÍS US Edition bulletin

APÚNTATE

MOST VIEWED

1. Europe and the US commemorate D-Day (and suddenly World War II no longer seems so remote)
2. No money for David Lynch and no distributor for Francis Ford Coppola: Hollywood is no country for old men
3. Lisbon, a city dying from its own success
4. The 'Saltburn' effect, or the dangers of renting out your castle to a film or TV crew
5. Disfrutar, the new best restaurant in the world, is in Barcelona

Momentum

LEARNING

SISTER SPOTLIGHTS

3 MIN

Weaving science into Torah learning

There are many ways to interpret the Torah, but for Momentum sister **Sherri Quintero**, a biology teacher, one of her favorite ways to study is to look for the wonders of science and technology woven into the texts.

The recent holiday of Shavuot, a celebration of the day the Israelites received the Torah at Mount Sinai, is a perfect example. It is written in the Torah: "The smoke rose like the smoke of a kiln, and the whole mountain trembled violently. The blare of the horn grew louder and louder. As Moses spoke, God answered him in thunder." (Exodus 19:19-20)

For Sherri, who teaches at the Kellman Brown Academy, a Jewish Day School in New Jersey, it was an opportunity to explore with her students: Is it possible to see sound? What is a soundwave? Why does smoke always rise? What causes earthquakes?

A call for change

The Shavuot lesson is just one way that Sherri is taking an innovative approach towards combining Jewish learning and science, an idea that started coalescing during Sherri's MOMentum Trip to Israel in 2016. At the time, she was in the middle of her ninth year as

YouTube Search Sign in

Yoel Quintero oficial

@YoelishQuintero · 13.2K subscribers · 33 videos

Subscribe Join

Home Videos Shorts Live Community

Latest Popular Oldest

Hasta estar en su Lugar
3.8K views • 3 weeks ago

Pa' atrás, ni para tomar impulso!!!
4K views • 1 month ago

Eres libre!!! o no?
2.9K views • 1 month ago

25 de abril de 2024
5K views • 1 month ago

Pesaj kasher v'sameaj
2.8K views • 1 month ago

Un saludo de Shavua tov
3.6K views • 1 month ago

Kehilath HaDerekh's leadership is composed of three components:

1. BOARD OF DIRECTORS:

The Board of Directors are the governing body of the congregation. The Directors are:

- Mahamad Erika Quintero, President
- Rob Andrew Friedman, Vice President
- David Frankel, Director
- Richard Gnodzo, Director

2. ELDERS

Zeenim (Christened Elders) along with our Shomerim (Shepherds) are the servant-leaders. Under the guidance and authority of the Rabbi, provide prayers, teachings, classes, and lead ministries of the shul.

3. ACCOUNTABILITY BOARD

The Accountability Board exists as a body of accountability for the Congregation's Senior Leader. The Accountability Board may only be called upon by the rabbi for prayer or counsel as needed. The Board of Directors may contact the Accountability Board, only by unanimous vote (excepting the rabbi), if any matter of serious concern arises through an inward crisis concerning the senior leader. The Accountability Board is empowered to have authority over the senior leader. Their identity is known only to the senior rabbi, and the board of directors.

Now that their situation could be speedy discussed, they said, they could make public a demand. They wanted, as Mr. Carpio put it, "to be treated like Ethiopians" in terms of Israeli aid to immigrants. They wanted Israel to recognize that they had forfeited all their possessions — "down to the drinking glasses," Mr. Carpio said — to the Cuban Government. They had arrived with nothing but a few battered suitcases and 44 pounds of clothes per family. They want to receive an "immigration basket" of money and services, they said, just like the Ethiopians and, to a less generous extent, the Russians.

"Hey, they're complaining," commented Avraham Burg, the Speaker of the Parliament. "That means they've really become Israelis."

Ms. Quintero is not complaining, especially not after the Immigration Minister, Yuli Tamir, proposed late today that the Cubans get the help they are asking for.

Fingering her Star of David necklace, Ms. Quintero said she felt embarrassed that Israel's first glimpse of the Cuban community showed not their appreciation but their pent-up frustrations. She also regretted that Israelis might have got what she called a false impression that most of the Cubans see Israel as a way station to Miami or New York.

Television cameras could not help but focus today on one Cuban immigrant, Esther Mechulam, since she greeted them at the gate to the center. "Brooklyn, Brooklyn," she was saying. "I dream of Brooklyn."

In contrast, Ms. Quintero said she and her husband considered themselves "like hard Zionist Jews," even though, like everyone else, they left primarily because the opportunity presented itself.

"We have well-established family in New York, in New Jersey," she said. "We don't want to join them. We want them to join us here."

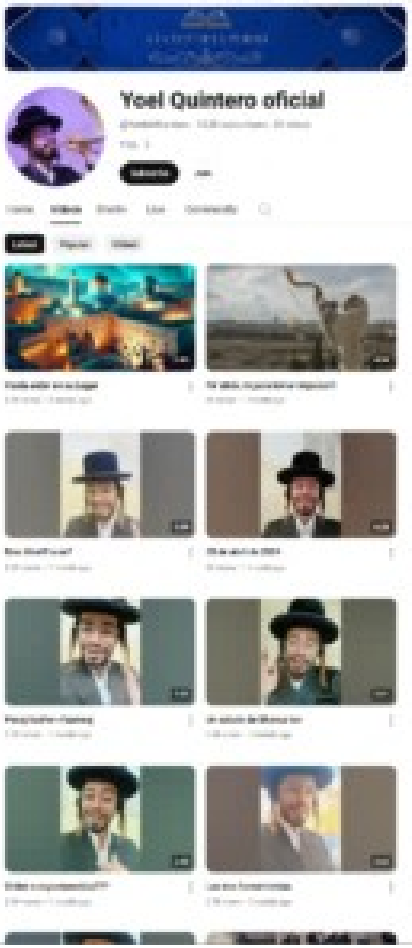

Home Visitors Beliefs FAQ What People Are Saying Leadership Scriptures Resources

Kehilath HaDerekh's leadership is composed of three components:

1. BOARD OF DIRECTORS

The Board of Directors are the governing body of the congregation. The Directors are:

- Maharat Erika Quintero, President
- Reb Andrew Friedman, Vice President
- David Frontera, Director
- Richard Snoddy, Director

2. ELDERS

Zakenim (Ordained Elders) along with our Shamashim (Deacons), are the servant-leaders. Under the guidance and authority of the Rabbi, provide prayer, teachings, classes, and lead ministries of the shul.

3. ACCOUNTABILITY BOARD

The Accountability Board exists as a body of accountability for the Congregation's Senior Leader. The Accountability Board may only be called upon by the rabbi for prayer or counsel as needed. The Board of Directors may contact the Accountability Board, only by unanimous vote (excepting the rabbi), if any matter of serious unrepentant biblical sin should arise concerning the senior leader. The Accountability Board is empowered to have authority over the senior leader. Their identity is known only to the senior rabbi, and the board of directors.

Now that their situation could be openly discussed, they said, they could make public a demand. They wanted, as Mr. Carpio put it, "to be treated like Ethiopians" in terms of Israeli aid to immigrants. They wanted Israel to recognize that they had forfeited all their possessions -- "down to the drinking glasses," Mr. Carpio said -- to the Cuban Government. They had arrived with nothing but a few battered suitcases and 48 pounds of clothes per family. They want to receive an "immigration basket" of money and services, they said, just like the Ethiopians and, to a less generous extent, the Russians.

"Hey, they're complaining," commented Avraham Burg, the Speaker of the Parliament. "That means they've really become Israelis."

Ms. Quintero is not complaining, especially not after the Immigration Minister, Yuli Tamir, proposed late today that the Cubans get the help they are asking for.

Fingering her Star of David necklace, Ms. Quintero said she felt embarrassed that Israel's first glimpse of the Cuban community showed not their appreciation but their pent-up frustrations. She also regretted that Israelis might have got what she called a false impression that most of the Cubans see Israel as a way station to Miami or New York.

Television cameras could not help but focus today on one Cuban immigrant, Ester Mechulam, since she greeted them at the gate to the center. "Brooklyn, Brooklyn," she was saying. "I dream of Brooklyn."

In contrast, Ms. Quintero said she and her husband considered themselves "die-hard Zionist Jews," even though, like everyone else, they left primarily because the opportunity presented itself.

"We have well-established family in New York, in New Jersey," she said. "We don't want to join them. We want them to join us here."

Discover The Times. 7 days free, then $6.25 $1/week. Learn more

YouTube Search Sign in

Yoel Quintero oficial

@YoelishQuintero · 13.2K subscribers · 33 videos

Subscribe Join

Home Videos Shorts Live Community

Latest Popular Oldest

Hasta estar en su Lugar
3.8K views • 3 weeks ago

Pa' atrás, ni para tomar impulso!!!
4K views • 1 month ago

Eres libre!!! o no?
2.9K views • 1 month ago

25 de abril de 2024
5K views • 1 month ago

Pesaj kasher v'sameaj
2.8K views • 1 month ago

Un saludo de Shavua tov
3.6K views • 1 month ago

Orden o espontaneidad???
2.9K views • 1 month ago

Las tres herramientas
2.7K views • 1 month ago

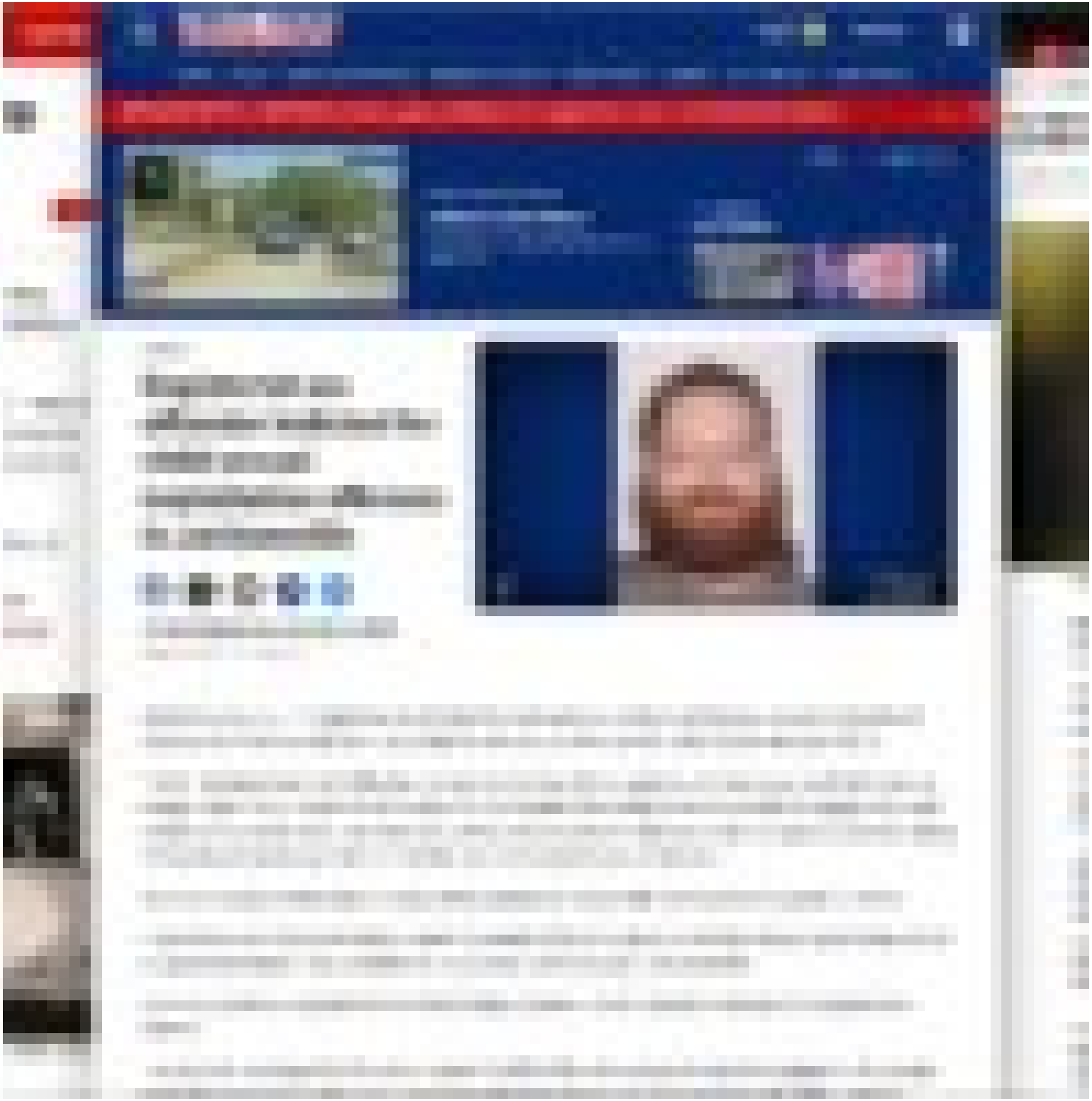

NEW YORK POST LOG IN

US NEWS

El Chapo's top drug cartel assassin 'El Nini' extradited to the US

By Jorge Fitz-Gibbon

Published May 28, 2024, 1:44 p.m. ET

A high-ranking honcho and assassin for El Chapo's Sinaloa drug cartel has been shipped to the US to face drug, gun and conspiracy charges, federal officials said.

Nestor Isidro Perez Salas, a vicious sicario known as "El Nini," was a leading figure in the international narcotrafficking operation once run by Joaquin "El Chapo" Guzman and his family before he was picked by Mexican authorities last year and held for extradition.

"We allege El Nini was one of the Sinaloa Cartel's lead sicarios, or assassins, and was responsible for the murder, torture, and kidnapping of rivals and witnesses who threatened the cartel's criminal drug trafficking enterprise," US Attorney General Merrick Garland said in a statement.

Nestor Isidro "El Nini" Perez Salas, a top assassin for the Sinaloa cartel, has been extraidted to the US.

CBS 47 FOX 30 ACTION NEWS JAX 95° WATCH

NEWS VIDEO FIRST ALERT WEATHER HURRICANE CENTER INVESTIGATES SPORTS ELECTION 2024 FAMILY FOCUS

BREAKING NEWS | BREAKING: Heavy deputy activity in St. Augustine on US-1 and Old Moultrie Road

Action News Jax Now

Latest Local News

Newscast covering important local topics and events

Live Streams

LOCAL

Registered sex offender indicted for child sexual exploitation offenses in Jacksonville

By **ActionNewsJax.com News Staff**

April 29, 2023 at 3:25 pm EDT

JACKSONVILLE, Fla. — A registered sex offender from Jacksonville, Andrew David Salas, has been indicted and charged with multiple child sexual exploitation offenses, according to the United States Attorney's Office.

The United States Attorney's Office has charged Andrew David Salas, aged 35, with interstate travel with intent to engage in illicit sexual conduct with a minor child, interstate transportation of a minor child to engage in unlawful sexual activity, production, attempted production, and possession of child sexual abuse materials, and committing felony offenses involving a minor child while required to register as a sex offender.

Salas was arrested on November 3, 2022, at his residence in Jacksonville and has been in custody since then.

If convicted, Salas faces a mandatory minimum penalty of 25 years, up to life, in federal prison, and a lifetime term of supervised release. He is scheduled for arraignment on May 4, 2023, in Jacksonville.

Salas was previously convicted of carnal knowledge of a minor child in Virginia in 2008 and is a registered sex offender.

The case was investigated by the Carroll County Sheriff's Office, the Georgia Bureau of Investigation, the Georgia State Attorney General's Office, the United States Marshals Service, the Jacksonville Sheriff's Office, and the

CNN World Watch Listen Live TV Sign in

World / Americas

Top Mexican cartel criminal El Nini, once among America's most wanted, extradited to the US

By Lauren Koenig and Priscilla Alvarez, CNN

2 minute read · Updated 7:29 PM EDT, Sat May 25, 2024

Nestor Isidro Perez Salas, also known as 'El Nini.' United States Drug Enforcement Administration

(CNN) — A top Mexican cartel member known as 'El Nini,' who was one of America's most-wanted criminals for his alleged role in the fentanyl trade, has been extradited to the United States.

In a speech celebrating US-Mexico cooperation on the case, US President Joe Biden on Saturday hailed the extradition of El Nini – also known as Néstor Isidro Pérez Salas – as "a good day for justice."

"El Nini played a prominent role in the notorious Sinaloa cartel, one of the deadliest drug trafficking enterprises in the world. The United States has charged him for his role in illicit fentanyl trafficking and for murdering, torturing, and kidnapping numerous rivals, witnesses, and others," Biden said, thanking Mexican President Andres Manuel Lopez Obrador.

"Our governments will continue to work together to attack the fentanyl and synthetic drug epidemic that is killing so many people in our homelands and globally, and to bring to justice the criminals and organizations producing, smuggling, and selling these lethal poisons in both of our countries," he added.

According to the US Department of Justice, Néstor Isidro Pérez Salas "was one of the Sinaloa cartel's lead sicarios, or assassins" and was involved in the "production and sale of fentanyl" in the United States.

Biden has previously described El Nini as one of America's most-wanted criminals. Pérez Salas was charged in the US with cocaine and methamphetamine trafficking conspiracy, possession of machine guns and destructive devices, and witness retaliation in February 2021.

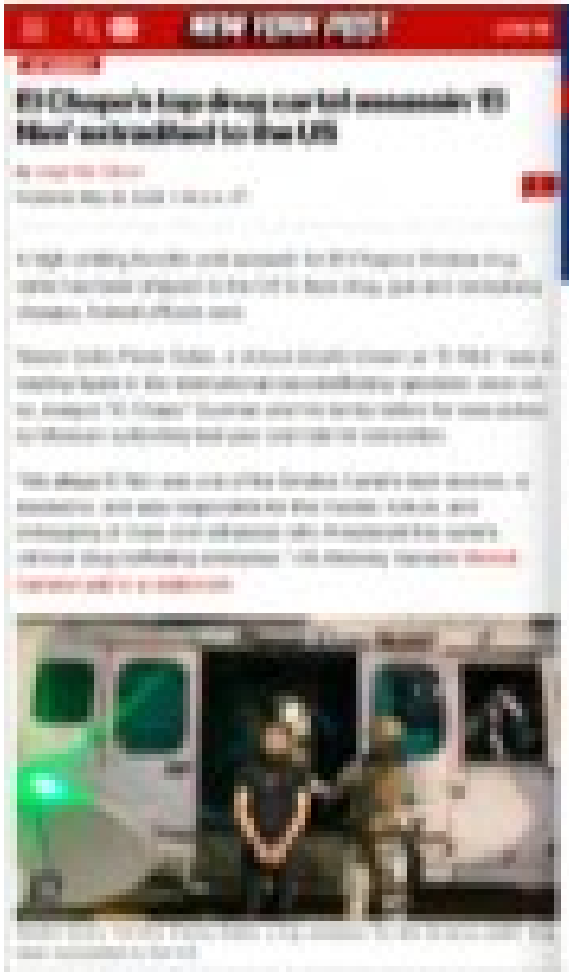

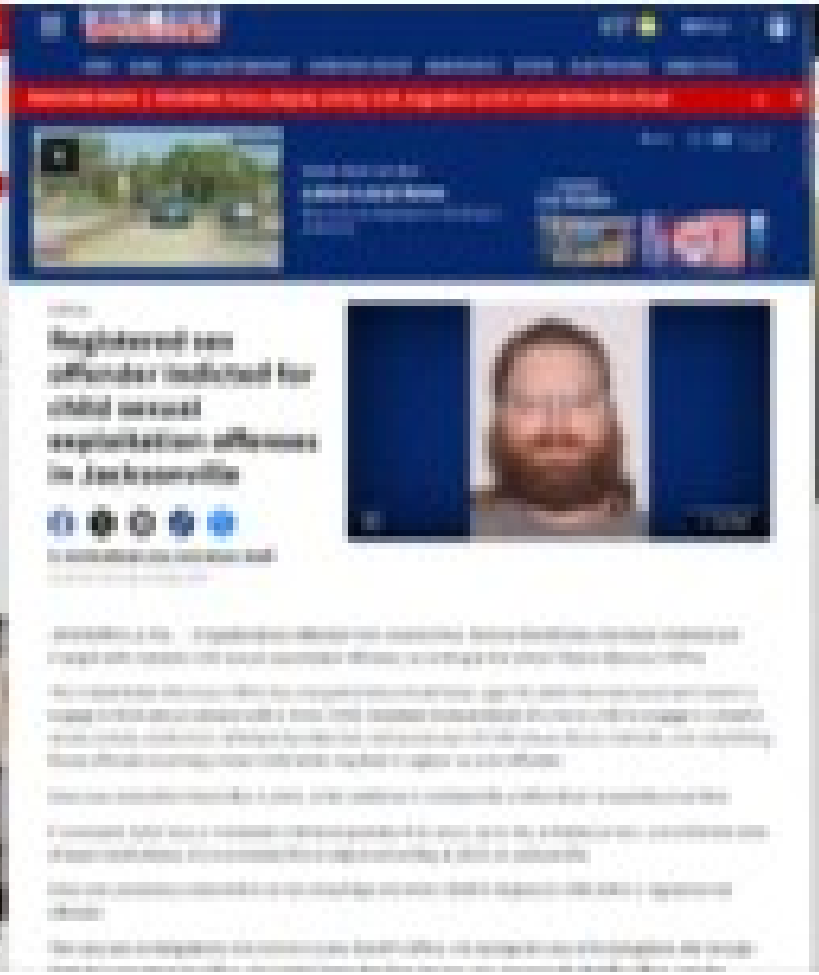
Registered sex offender indicted for child sexual exploitation offenses in Jacksonville

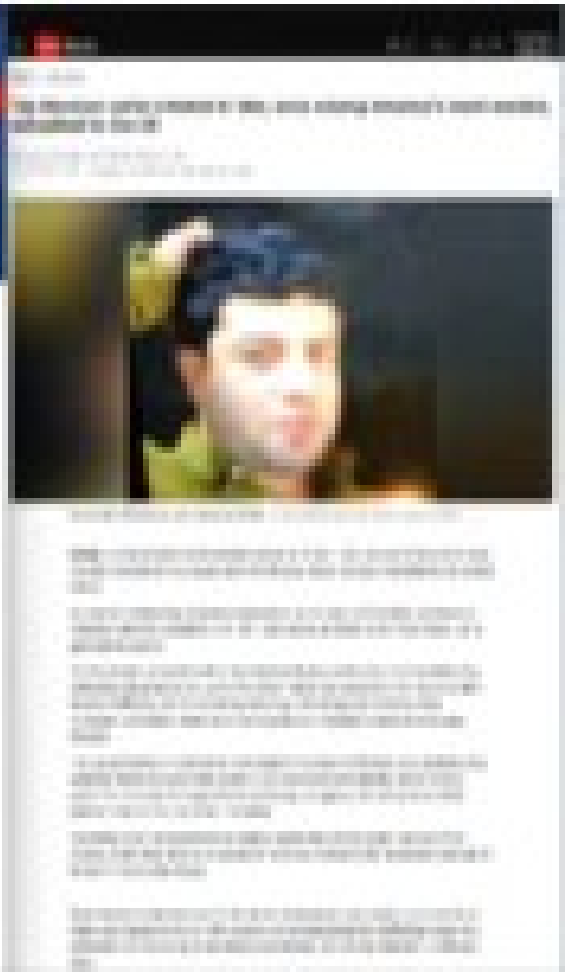

Action News Live Now

Latest Local News

Live Streams

LOCAL

Registered sex offender indicted for child sexual exploitation offenses in Jacksonville

By ActionNews.Jax.com News Staff

April 26, 2023 at 3:25 pm EDT

JACKSONVILLE, Fla. — A registered sex offender from Jacksonville, Andrew David Salas, has been indicted and charged with multiple child sexual exploitation offenses, according to the United States Attorney's Office.

The United States Attorney's Office has charged Andrew David Salas, aged 35, with interstate travel with intent to engage in illicit sexual conduct with a minor child, interstate transportation of a minor child to engage in unlawful sexual activity, production, attempted production, and possession of child sexual abuse materials, and committing felony offenses involving a minor child while required to register as a sex offender.

Salas was arrested on November 3, 2022, at his residence in Jacksonville and has been in custody since then.

If convicted, Salas faces a mandatory minimum penalty of 25 years, up to life, in federal prison, and a lifetime term of supervised release. He is scheduled for arraignment on May 4, 2023, in Jacksonville.

Salas was previously convicted of carnal knowledge of a minor child in Virginia in 2008 and is a registered sex offender.

The case was investigated by the Carroll County Sheriff's Office, the Georgia Bureau of Investigation, the Georgia State Attorney General's Office, the United States Marshals Service, the Jacksonville Sheriff's Office, and the

NEW YORK POST

LOG IN

El Chapo's top drug cartel assassin 'El Nini' extradited to the US

By Jorge Fitz-Gibbon

Published May 28, 2024, 1:44 p.m. ET

A high-ranking honcho and assassin for El Chapo's Sinaloa drug cartel has been shipped to the US to face drug, gun and conspiracy charges, federal officials said.

Nestor Isidro Perez Salas, a vicious sicario known as "El Nini," was a leading figure in the international narcotrafficking operation once run by Joaquin "El Chapo" Guzman and his family before he was picked by Mexican authorities last year and held for extradition.

"We allege El Nini was one of the Sinaloa Cartel's lead sicarios, or assassins, and was responsible for the murder, torture, and kidnapping of rivals and witnesses who threatened the cartel's criminal drug trafficking enterprise," US Attorney General Merrick Garland said in a statement.

Nestor Isidro "El Nini" Perez Salas, a top assassin for the Sinaloa cartel, has been extradited to the US.

95° WATCH

BREAKING NEWS | BREAKING: Heavy deputy activity in St. Augustine on US-1 and Old Moultrie Road

Latest Local News

LOCAL

Registered sex offender indicted for child sexual exploitation offenses in Jacksonville

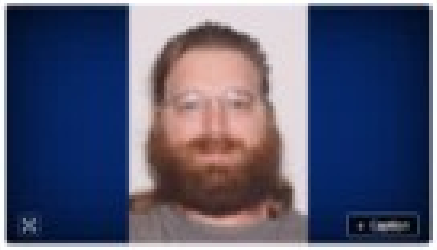

By ActionNews.Jax.com News Staff

JACKSONVILLE, Fla. — A registered sex offender from Jacksonville, Andrew David Salas, has been indicted and charged with multiple child sexual exploitation offenses, according to the United States Attorney's Office.

The United States Attorney's Office has charged Andrew David Salas, aged 35, with interstate travel with intent to engage in illicit sexual conduct with a minor child, interstate transportation of a minor child to engage in unlawful sexual activity, production, attempted production, and possession of child sexual abuse materials, and committing felony offenses involving a minor child while required to register as a sex offender.

Salas was arrested on November 3, 2023, at his residence in Jacksonville and has been in custody since then.

If convicted, Salas faces a mandatory minimum penalty of 15 years, up to life, in federal prison, and a lifetime term of supervised release. He is scheduled for arraignment on May 6, 2024, in Jacksonville.

Salas was previously convicted of carnal knowledge of a minor child in Virginia in 2006 and is a registered sex offender.

The case was investigated by the Carroll County Sheriff's Office, the Georgia Bureau of Investigation, the Georgia State Attorney General's Office, the United States Marshals Service, the Jacksonville Sheriff's Office, and the

Top Mexican cartel criminal El Nini, once among America's most wanted, extradited to the US

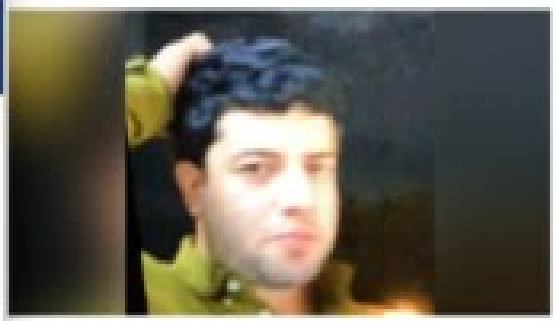

NEW YORK POST LOG IN

US NEWS

El Chapo's top drug cartel assassin 'El Nini' extradited to the US

By Jorge Fitz-Gibbon

Published May 28, 2024, 1:44 p.m. ET

6

A high-ranking honcho and assassin for El Chapo's Sinaloa drug cartel has been shipped to the US to face drug, gun and conspiracy charges, federal officials said.

Nestor Isidro Perez Salas, a vicious sicario known as "El Nini," was a leading figure in the international narcotrafficking operation once run by Joaquin "El Chapo" Guzman and his family before he was picked by Mexican authorities last year and held for extradition.

"We allege El Nini was one of the Sinaloa Cartel's lead sicarios, or assassins, and was responsible for the murder, torture, and kidnapping of rivals and witnesses who threatened the cartel's criminal drug trafficking enterprise," US Attorney General Merrick Garland said in a statement.

Nestor Isidro "El Nini" Perez Salas, a top assassin for the Sinaloa cartel, has been extraidted to the US.

CBS 47 FOX 30 ACTION NEWS JAX 95° WATCH

NEWS VIDEO FIRST ALERT WEATHER HURRICANE CENTER INVESTIGATES SPORTS ELECTION 2024 FAMILY FOCUS

BREAKING NEWS | BREAKING: Heavy deputy activity in St. Augustine on US-1 and Old Moultrie Road 1/3

Resize:

Action News Jax Now

Latest Local News

Newscast covering important local topics and events

Live Streams

LOCAL

Registered sex offender indicted for child sexual exploitation offenses in Jacksonville

+ Caption

By **ActionNewsJax.com News Staff**

April 29, 2023 at 3:25 pm EDT

JACKSONVILLE, Fla. — A registered sex offender from Jacksonville, Andrew David Salas, has been indicted and charged with multiple child sexual exploitation offenses, according to the United States Attorney's Office.

The United States Attorney's Office has charged Andrew David Salas, aged 35, with interstate travel with intent to engage in illicit sexual conduct with a minor child, interstate transportation of a minor child to engage in unlawful sexual activity, production, attempted production, and possession of child sexual abuse materials, and committing felony offenses involving a minor child while required to register as a sex offender.

Salas was arrested on November 3, 2022, at his residence in Jacksonville and has been in custody since then.

If convicted, Salas faces a mandatory minimum penalty of 25 years, up to life, in federal prison, and a lifetime term of supervised release. He is scheduled for arraignment on May 4, 2023, in Jacksonville.

Salas was previously convicted of carnal knowledge of a minor child in Virginia in 2008 and is a registered sex offender.

The case was investigated by the Carroll County Sheriff's Office, the Georgia Bureau of Investigation, the Georgia State Attorney General's Office, the United States Marshals Service, the Jacksonville Sheriff's Office, and the

CNN World Watch Listen Live TV Sign in

World / Americas

Top Mexican cartel criminal El Nini, once among America's most wanted, extradited to the US

By Lauren Koenig and Priscilla Alvarez, CNN

2 minute read · Updated 7:29 PM EDT, Sat May 25, 2024

Nestor Isidro Perez Salas, also known as 'El Nini.' United States Drug Enforcement Administration

(CNN) — A top Mexican cartel member known as 'El Nini,' who was one of America's most-wanted criminals for his alleged role in the fentanyl trade, has been extradited to the United States.

In a speech celebrating US-Mexico cooperation on the case, US President Joe Biden on Saturday hailed the extradition of El Nini – also known as Néstor Isidro Pérez Salas – as "a good day for justice."

"El Nini played a prominent role in the notorious Sinaloa cartel, one of the deadliest drug trafficking enterprises in the world. The United States has charged him for his role in illicit fentanyl trafficking and for murdering, torturing, and kidnapping numerous rivals, witnesses, and others," Biden said, thanking Mexican President Andres Manuel Lopez Obrador.

"Our governments will continue to work together to attack the fentanyl and synthetic drug epidemic that is killing so many people in our homelands and globally, and to bring to justice the criminals and organizations producing, smuggling, and selling these lethal poisons in both of our countries," he added.

According to the US Department of Justice, Néstor Isidro Pérez Salas "was one of the Sinaloa cartel's lead sicarios, or assassins" and was involved in the "production and sale of fentanyl" in the United States.

Biden has previously described El Nini as one of America's most-wanted criminals. Pérez Salas was charged in the US with cocaine and methamphetamine trafficking conspiracy, possession of machine guns and destructive devices, and witness retaliation in February 2021.

NATIONAL SEX OFFENDER PUBLIC WEBSITE

Contact Us | Registries

Home | Search Public Sex Offender Registries | Safety and Education | About NSOPW | FAQs | About Dru | Español

Search Public Sex Offender Registries

Search Public Sex Offender Registries

Showing Results For:

First Name: s, **Last Name:** sevilla, **State/Territory:** All, **Indian Country:** All
Search performed 6/1/2024, 10:24:52 PM Central Daylight Time

Print

Show 5 entries

Showing 1 to 3 of 3 entries

Offender	Age	Aliases	Address
SEVILLA, ANASTACIO EUSEBIO	51		6299 FINDE NAIFEH DRIVE MASON, 38049 TIPTON **RESIDENCE**
SEVILLA, ANDREW S	36	SEVILLA, ANDREW S SEVILLA, ANDREW SCOTT SEVILLA, DREW	N/A, 54302 BROWN **RESIDENCE**
SEVILLA, MICHAEL ANTHONY	37	SEVILLA, ANTHONY M	6464 HAWTHORNE ST GARDEN CITY, MI 48135 WAYNE **RESIDENCE** 8375 HIX RD WESTLAND, MI 48185 WAYNE **EMPLOYMENT**

Showing 1 to 3 of 3 entries

The Civil War

NPS.gov / Home / People / Soldiers and Sailors Database / Soldiers

Search For Soldiers

The Civil War was the first war in American history in which a substantial proportion of t
population participated. Almost every American would have known friends, family mem
who marched off to war, many never to return. The service records of these men, North
contained in the Civil War Soldiers and Sailors System.

Please note that the Civil War Soldiers and Sailors System contains just an index of the
in the Civil War with only rudimentary information from the service records (including na
in which they served). The full service records are housed at the National Archives and
Administration. Learn more about obtaining copies of full service records.

Additionally, all records in this database have been transcribed from the National Archi
documents; alternate names and/or misspellings are recorded as initially documented.

sevilla

FILTER YOUR RESULTS

Showing 1 results for **sevilla** ...

Sort by: Rel

Side
Confederacy (1)

State
Louisiana (1)

Sevilla, Valentin

Side: Confederacy
Location: Louisiana
Battle Unit: 5th Regiment, European Brigade, Lou
(Spanish Regiment)

Was this page helpful?

Yes

No

Investopedia

TABLE OF CONTENTS

- Yellen has held significant roles in economic policy-making, including chairing the White House Council of Economic Advisers under President Bill Clinton and advising both Presidents Obama and Biden.[4]
- Yellen advocates for the necessity of government regulation in economic markets and prioritizes low unemployment over low inflation, aligning with dovish policy perspectives.[4]

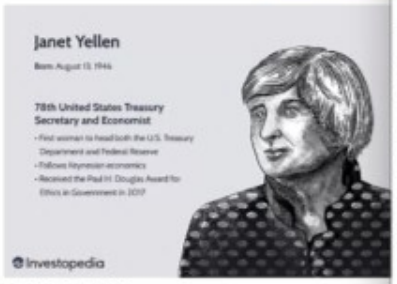

Alison Czinkota / Investopedia

Early Life and Education

Janet Yellen, born on August 13, 1946, in the Bay Ridge neighborhood of Brooklyn, New York, to a Polish Jewish family has had a distinguished career in economics and public service [5] Her mother, Anna Ruth, was an elementary school teacher a her father, Julius, was a doctor who treated patients out of the family's brownstone.[4] Demonstrating early academic prowes Yellen served as editor-in-chief of her high school newspaper a Fort Hamilton High School, where she graduated as valedictori in 1963. She graduated summa cum laude with an economics degree from Brown University in 1967 and went on to receive h Ph.D. from Yale University in 1971 under the guidance of Nobel laureate James Tobin.[6]

Advertisement

National Park Service

The Civil War

NPS.gov / Home / People / Soldiers and Sailors Database / Soldiers

Search For Soldiers

The Civil War was the first war in American history in which a substantial proportion of the adu
population participated. Almost every American would have known friends, family members, c
who marched off to war, many never to return. The service records of these men, North and S
contained in the Civil War Soldiers and Sailors System.

Please note that the Civil War Soldiers and Sailors System contains just an index of the men
in the Civil War with only rudimentary information from the service records (including name, ra
in which they served). The full service records are housed at the National Archives and Recor
Administration. Learn more about obtaining copies of full service records.

Additionally, all records in this database have been transcribed from the National Archives' ori
documents; alternate names and/or misspellings are recorded as initially documented.

yellen

No results match your search query. Please try again.

Was this page helpful?

Yes

No

An official form of the United States government. Provided by Touchpoints

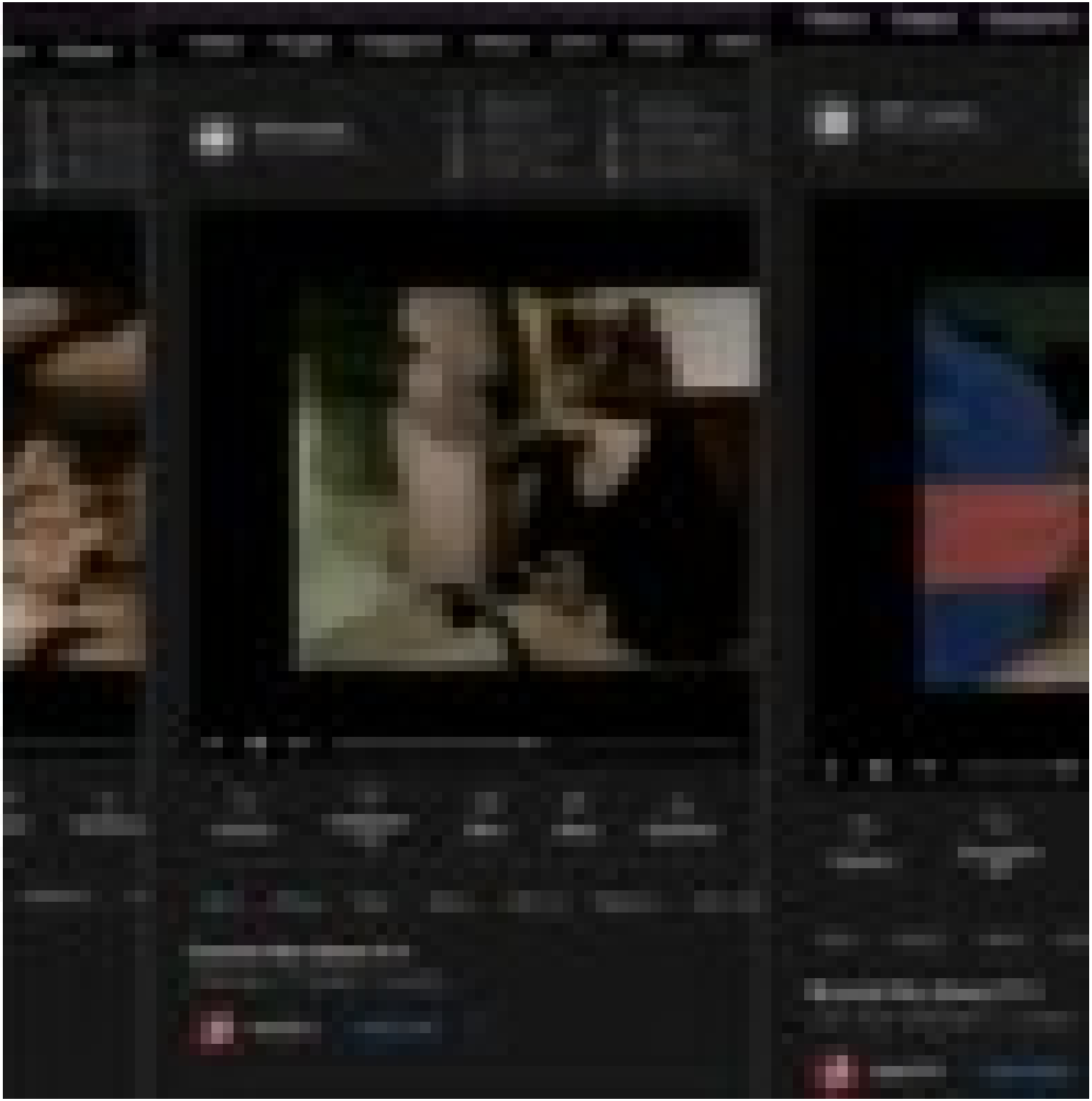

Videos Images Categories Shouts Cams Groups

TOP Friends
Check these out!

1. Inhumanity 2. Daft Porn
6. Phun Girls 7. Porn Site R
11. The Porn List 12. Terk Amate
16. PainalTube 17. Best Fetish
21. Home XXX Vid... 22. XXX Videos

4:07

Favorite Comments (1) Share Shout Download

#Oral #Pussy #Anal #Abuse #Forced #Hardcore

Bosnian War Abuse Pt 3

5,144 Views • 35 Favorites • 15 Jun 2021

corpoXYZ SUBSCRIBE 15

Videos Images Categories Shouts Cams Groups Galler

TOP Friends
Check these out!

1. Inhumanity 2. Daft Porn
6. Phun Girls 7. Entensity Craz...
11. The Porn List 12. Terk Amateur ...
16. PainalTube 17. Best Fetish Sit...
21. Home XXX Vid... 22. Homemade Fu...

6:33

Favorite Comments (1) Share Shout Download

#Oral #Pussy #Anal #Abuse #Forced #Hardcore #Fem PO

Bosnian War Abuse Pt 4

13,881 Views • 90 Favorites • 15 Jun 2021

corpoXYZ SUBSCRIBE 15

Videos Images Categories Shouts Cams Groups Galleri

TOP Friends
Check these out!

1. Inhumanity 2. Daft Porn 3. All
6. Phun Girls 7. Porn Site Revi... 8. Fa
11. Amateur-Bitch 12. Terk Amateur ... 13. Ho
16. PainalTube 17. Best Fetish Sit... 18. Ho
21. XXX Videos 22. Large Penis Su... 23. Ho

2:30 -7:38

Favorite Comments (2) Share Shout Download Add To

#Oral #Pussy #Anal #Abuse #Forced

Bosnian War Abuse Pt 1

10,071 Views • 55 Favorites • 14 Jun 2021

corpoXYZ SUBSCRIBE 15

Search Public Sex Offender Registries
The Civil War
Search For Soldiers
Was this page helpful?
The Civil War
Search For Soldiers
Was this page helpful?

The Civil War

Search For Soldiers

Sevilla, Valentin

Was this page helpful?

Yes

No

Investopedia

TABLE OF CONTENTS

- Yellen has held significant roles in economic policy-making, including chairing the White House Council of Economic Advisers under President Bill Clinton and advising both Presidents Obama and Biden.[4]
- Yellen advocates for the necessity of government regulation in economic markets and prioritizes low unemployment over low inflation, aligning with dovish policy perspectives.[4]

Janet Yellen

Early Life and Education

An official website of the United States government, Department of Justice. Here's how you know

DRU SJODIN
NATIONAL SEX OFFENDER PUBLIC WEBSITE

Contact Us | Registries

Search

Home | Search Public Sex Offender Registries | Safety and Education | About NSOPW | FAQs | About Dru | Español

Home

Search Public Sex Offender Registries

Search Public Sex Offender Registries +

Showing Results For:

First Name: a, **Last Name:** sevilla, **State/Territory:** All, **Indian Country:** All
Search performed 6/1/2024, 10:24:52 PM Central Daylight Time

Print

Show 5 entries

Showing 1 to 3 of 3 entries

Offender	Age	Aliases	Address
SEVILLA, ANASTACIO EUSEBIO	51		6299 FINDE NAIFEH DRIVE MASON, 38049 TIPTON **RESIDENCE**
SEVILLA, ANDREW S	36	SEVILLA, ANDREW S SEVILLA, ANDREW SCOTT SEVILLA, DREW	N/A, 54302 BROWN **RESIDENCE**
SEVILLA, MICHAEL ANTHONY	37	SEVILLA, ANTHONY M	6464 HAWTHORNE ST GARDEN CITY, MI 48135 WAYNE **RESIDENCE** 8375 HIX RD WESTLAND, MI 48185 WAYNE **EMPLOYMENT**

Showing 1 to 3 of 3 entries

The Civil War

NPS.gov / Home / People / Soldiers and Sailors Database / Soldiers

Search For Soldiers

The Civil War was the first war in American history in which a substantial proportion of t
population participated. Almost every American would have known friends, family mem
who marched off to war, many never to return. The service records of these men, North
contained in the Civil War Soldiers and Sailors System.

Please note that the Civil War Soldiers and Sailors System contains just an index of the
in the Civil War with only rudimentary information from the service records (including na
in which they served). The full service records are housed at the National Archives and
Administration. Learn more about obtaining copies of full service records.

Additionally, all records in this database have been transcribed from the National Archiv
documents; alternate names and/or misspellings are recorded as initially documented.

sevilla

FILTER YOUR RESULTS

Showing 1 results for ***sevilla*** ... Sort by: Rel

Side
Confederacy (1)

State
Louisiana (1)

Sevilla, Valentin

Side: Confederacy
Location: Louisiana
Battle Unit: 5th Regiment, European Brigade, Lou
(Spanish Regiment)

Was this page helpful?

- Yes
- No

Investopedia

TABLE OF CONTENTS

- Yellen has held significant roles in economic policy-making, including chairing the White House Council of Economic Advisers under President Bill Clinton and advising both Presidents Obama and Biden. [4]
- Yellen advocates for the necessity of government regulation in economic markets and prioritizes low unemployment over low inflation, aligning with dovish policy perspectives. [4]

Alison Czinkota / Investopedia

Early Life and Education

Janet Yellen, born on August 13, 1946, in the Bay Ridge neighborhood of Brooklyn, New York, to a Polish Jewish family has had a distinguished career in economics and public service [5] Her mother, Anna Ruth, was an elementary school teacher a her father, Julius, was a doctor who treated patients out of the family's brownstone. [4] Demonstrating early academic prowes Yellen served as editor-in-chief of her high school newspaper a Fort Hamilton High School, where she graduated as valedictori in 1963. She graduated summa cum laude with an economics degree from Brown University in 1967 and went on to receive h Ph.D. from Yale University in 1971 under the guidance of Nobel laureate James Tobin. [6]

Advertisement

National Park Service

The Civil War

NPS.gov / Home / People / Soldiers and Sailors Database / Soldiers

Search For Soldiers

The Civil War was the first war in American history in which a substantial proportion of the adu
population participated. Almost every American would have known friends, family members, c
who marched off to war, many never to return. The service records of these men, North and S
contained in the Civil War Soldiers and Sailors System.

Please note that the Civil War Soldiers and Sailors System contains just an index of the men
in the Civil War with only rudimentary information from the service records (including name, ra
in which they served). The full service records are housed at the National Archives and Recor
Administration. Learn more about obtaining copies of full service records.

Additionally, all records in this database have been transcribed from the National Archives' ori
documents; alternate names and/or misspellings are recorded as initially documented.

yellen

No results match your search query. Please try again.

Was this page helpful?

- Yes
- No

An official form of the United States government. Provided by Touchpoints

NEW USERS ONLY | FREE SHIPPING & 20% OFF COUPON (YOUR FIRST ORDER) | FREE RETURNS (*CONDITIONS APPLY) | PRICE ADJUSTMENT (WITHIN 30 DAYS)

SHEIN

Sandals

Categories | New In | Sale | Women Clothing | Beachwear | Kids | Curve | Men Clothing | Shoes | Underwear

Home / Beauty & Health / Sexual Wellness / Sex Toys

Filter

Sort By Recommend | QuickShip | Black | Purple | More

Color

Material

- Polyester
- ABS
- PU Leather
- PVC
- Stainless Steel
- Stone

+ View More

Price Range (USD)

$ 0 — $ 314

1pc Soft Material Sexual ...
500+ sold recently
$2.64 -20%

Rose Toy Tongue Licking...
(1000+)
$6.40 -20%

Personal Vibrating Mass...
200+ sold recently
$6.60 -11%

Sex Toy Rose Vibrator F...
10k+ sold recently
$7.60 -4%

Bondaged Kit Adult Bed ...
(500+)
$2.60 -4%

NEW Rose Sex Toy Dild...
30+ sold recently
$13.50 -4%

Clit Sucker Clitoral Sucki...
(1000+)
$7.40 -4%

Clitoral Sucking Vibrator ...
100+ sold recently
$7.60 -4%

Powerful AV Vibrator Dild...
(500+)
$11.30 -3%

1pc Mini Powerful Silent ...
(500+)

20 Stalls Powerful Dildo ...
(100+)

1pc - Male Vagina Ass O...
(100+)

INFORMATION AND/OR BOOKING PHOTOGRAPHS. MORE...

Search Anyone's Arrest Records

First Name: Jill | Last Name: Sheinbaum | State: New Jersey | Search

Patrick James Shember

Asil Manzur Sheikh →

Home » US States » New Jersey » Bergen County, NJ » Jill A Sheinbaum

Jill A Sheinbaum - New Jersey

Date added: 3/11/2017

Arrest Record Search: Jill | Sheinbaum | NJ | Search

See Arrest Records

Reddit | Tweet | Share

No Mugshot

Search Arrest Records

First Name: Jill

Last Name: Sheinbaum

State: New Jersey

✓ Search

Who is Jill A Sheinbaum? Was Jill A Sheinbaum arrested? When was Jill A Sheinbaum arrested? What was Jill A Sheinbaum arrested for? Is this a mugshot of Jill A Sheinbaum? Are there more Mugshots of Jill A Sheinbaum? Is this the Jill A Sheinbaum you know? Who decides which Mugshots are Indexed online? Who decides what public records the American public sees? Why should Mugshots remain public record and available to all citizens? Are Mugshot laws unconstitutional?

Jill A Sheinbaum was booked in Bergen County, NJ

Mugshots.com : 150763067
Sex : F
Race : WHITE
Height : 5' 7" (1.70 m)
Weight : 130 lb (59 kg)
Hair Color : BROWN
Hair Length : LONG
Eye Color : HAZEL
Complexion : LIGHT SKINNED
DOB : 3/17/1966
Marital Status : DIVORCED
State ID : 316690E
FBI : N/A
INS : N/A
Citizen : United States of America
COB : United States of America
Booking Number : E-14251
Permanent ID : D-95512
Current Location : MAIN
County : SUPERIOR COURTS (all)
Current Housing Section : N/A
Current Housing Block : N/A
Current Housing Cell : N/A
Current Housing Bed : N/A
Commitment Date : 6/23/2014
Release Date : 6/23/2014
Alias Information : N/A
Detainer Information : N/A
Bond Information : N/A

Charge Information:
#1 #2 #3 #4 #5

Case #	355-12
Offense Date	05/01/2014
Code	2C:14-2A(1)
Description	AGGRAVATED SEXUAL ASSAULT
Grade	
Degree	

External Links:

Restock the essentials
Shop now

DRU SADIN
NATIONAL SEX OFFENDER PUBLIC WEBSITE

Contact Us | Registrar

Home | Search Public Sex Offender Registries | Safety and Education | About NSOPW | FAQs | About Dru | Español

Search Public Sex Offender Registries

Search Public Sex Offender Registries

Showing Results For:

First Name: a, **Last Name:** baum, **State/Territory:** All, **Indian Country:** All
Search performed 6/2/2024, 5:33:08 PM Central Daylight Time

Show All entries

Showing 1 to 17 of 17 entries

Offender	Age	Aliases	Address
BAUM, AARON MICHAEL	45	BAUM, AARON BAUM, MICHAEL	315 WOODS AVENUE NORTH LEWISBURG, TN 37091 MARSHALL **RESIDENCE**
BAUM, ALVA JACOB	77	BAUM, AL BAUM, ALVA JACOB	9696 DIA ROUTE 14 MANDEREE, ND 58757 N/A **RESIDENTIAL**
BAUM, ANDREW JARROD	34		628 MARQUIS AVE MANSFIELD, OH 44907 RICHLAND **RESIDENCE** 1776 HARRINGTON MEMORIAL RD MANSFIELD, OH 44903 RICHLAND **EMPLOYMENT**
BAUM, ANDREW THOMAS	40	BAUM, ANDREW	501 SMITHFIELD HUNTINGDON, PA 16652 HUNTINGDON **RESIDENCE**
BAUM, ANTHONY LEON	52	GILBERT, ANTHONY L LEON, ANTHONY LEON GILBERT, ANTHONY LEON BAUM, ANTHONY LEON	306 S S 3RD ST BURLINGTON, IA 52601 OUT OF STATE **RESIDENTIAL**
BAUM, ANTHONY LEON	52	BAUM, LEON A BAUM, TONY BAUM, ANTHONY L GILBERT, ANTHONY L GILBERT, TONY	150 MECHANIC ST MIDDLETOWN, IA 52638 DES MOINES **RESIDENCE**
BAUMANN, ANTHONY JOSEPH	64	BAUMAN, BIG B BAUMANN, ANTHONY NULL BAUMANN, ANTHONY J	6564 SE HORSESHOE DR LWNC CLINTON COUNTY, MO 64048 N/A **RESIDENTIAL** 6925 RIVERVIEW AVE N/A, 66102 N/A **EMPLOYMENT**
BAUMBACH, ADAM DELOS			3107 MIDWAY ROAD

DONATE | US | ISRAEL | GLOBAL | NEW YORK | MORE | SUBS

JEWISH TELEGRAPHIC AGENCY
EST 1917

TOP NEWS | 2024 Campus Protests

GLOBAL

Jewish liberal Claudia Sheinbaum likely to win this week's Mexican presidential election, polls show

BY PHILISSA CRAMER | MAY 30, 2024 | 9:33 AM

Mexican presidential candidate Claudia Sheinbaum speaks during the 2024 closing campaign event in Mexico City, Mexico, May 29, 2024. (Ri Chesa/AxM/AFP/Getty Images)

ADVERTISEMENT

Claudia Sheinbaum vaulted to the top of the Mexican presidential polls last year when she was selected as the candidate for the left-wing Morena party, which has been led by the country's popular outgoing president, Andrés Manuel López Obrador.

Now, with the election days away, Sheinbaum's lead over Xóchitl Gálvez, her center-right opponent, has only widened — making it even more likely that the country will elect both its first woman president and the first leader from a Jewish family.

With a population of 127 million, Mexico would become the largest country by far to have a head of state with a Jewish background.

A former mayor of Mexico City, Sheinbaum is a respected scientist and political liberal who has taken credit for beating back crime. Unlike López Obrador, she comes from an affluent family, has lived in the United States and speaks English fluently. But she has been his political protege for decades, and her candidacy is widely understood as a way to extend his popular policies even though Mexico limits presidents to one term.

GET JTA'S DAILY BRIEFING
Enter your email address to get the latest headlines in your inbox.
Email Address | SUBSCRIBE
By submitting the above, agree to the Privacy policy of JTA.org.

Sheinbaum's Jewish background has barely come up on the campaign trail. But she has always been open about her family's story: Sheinbaum had Ashkenazi grandparents who immigrated from Lithuania in the 1920s and Sephardic grandparents who left Sofia, Bulgaria, in the 1940s to escape the Holocaust. She has said that she celebrated holidays at her grandparents' houses, but at home with her political activist parents, her family life was secular.

Home to an estimated 40,000 Jews, Mexico is known for having multiple tight-knit Jewish communities, many of which don't mingle much. Sheinbaum — who married her second husband, Jesús María Tarriba, in November — is not part of any of them.

"She's not seen as, let's say, one of us," Daniel Fainstein, the dean of Jewish Studies at the Hebraica University in Mexico City, told the Jewish Telegraphic Agency last year. "I think that she's seen as someone from Jewish origins that is developing her work as an academician and then as a politician."

ADVERTISEMENT

Menu Tampa Bay Times Subscribe

NEWS

Japan honors its 'god of wrestling' 10 years after his quiet death in Tampa

Jody Simon of Tampa, alongside Japanese wrestler Osamu Nishimura, holds the ashes of Karl Istaz during a wrestling event honoring Istaz on July 24 in Tokyo. Istaz, known in Japan as wrestler Karl Gotch, was honored through the efforts of his former student Simon. [Courtesy of Jody Simon]

By **Paul Guzzo** *Times staff*

Published Aug. 2, 2017

Karl Istaz lived quietly in the Tampa area for 30 years. When he died, his friends followed his wishes and scattered his ashes without ceremony over Lake Keystone in Odessa.

But the European-born Istaz — or more to the point, his alter ego Karl Gotch — was revered across Japan as a hardnosed, professional wrestler whose style so influenced the industry that fans and peers nicknamed him "Kamisama," or deity.

From Wikipedia, the free encyclopedia

This article is about a martial arts organization. For the baseball pitch, see Shuuto. For shutō, see Knifehand strike.

Shooto (Japanese: 修斗, Hepburn: *shūto*) is a combat sport and mixed martial arts organization that is governed by the Shooto Association and the International Shooto Commission (ISC). Shooto was originally formed in 1985, first as a particular fighting system and then in 1989 as a mixed martial arts promotion. It is considered one of the first true mixed martial arts competitions, with its Vale Tudo Japan events being essential to the rise of Pride Fighting Championships and the development of modern MMA. Many Japanese MMA fighters had their start at Shooto and the organization still holds both professional and amateur tournaments.

As a fighting system, Shooto is considered a hybrid martial art derived from shoot wrestling. It is focused on all aspects of fighting: striking, stand-up grappling and ground fighting. Practitioners are referred to as *shooters* or *shootists*. Shooto rules have evolved with time, are different depending on the class, Class C and D are amateur and have more restricted rules more similar to their first events, while professional classes are now true mixed martial arts competitions.[1] Shooto weight classes are different from those of the United States Association of Boxing Commissions, which are used by most MMA promotions.[2][3][4]

Although modern Shooto is indistinguishable from MMA, in Japan promoters, fighters and fans still see it as its own standalone combat sport. While outside it is mostly seen as a system of MMA promotions, organizing events from amateur grassroots to professional levels.[5]

Shooto

Native name	修斗
Formerly	Shin-kakutōgi
Company type	Private
Industry	Mixed martial arts
Predecessor	Universal Wrestling Federation
Founded	1985; 39 years ago
Founder	Sayama Satoru
Headquarters	Japan
Website	www.shooto-mma.com

Shooto (修斗)

Focus	Hybrid
Hardness	Full-contact
Country of origin	Japan
Creator	Satoru Sayama
Famous practitioners	Satoru Sayama Yuki Nakai Rumina Sato Takanori Gomi Erik Paulson Jake Shields Shinya Aoki
Ancestor arts	Shoot Wrestling, Catch Wrestling, Boxing, Kickboxing, Full contact karate, Muay Thai, Sambo, Judo
Descendant arts	Mixed Martial Arts, Seikendo

Etymology [edit]

The Japanese word "shooto" is derived from the English word "shoot". Although the word is of foreign origin, it is not written in katakana, but rather as an ateji: 修斗. Its first kanji means "to practice or train in", and the second kanji is an alternative form of 戦 in the word *tatakai* (戦い, meaning "battle" or "war").

SUNWOO THE BOIZ
IDOL K-POP WIBU YANG AKAN MEMBAWAMU KE ISEKAI

TV SHOWBIZ TEKNO FOTO HOT CEK FAKTA ISLAMI CRYPTO LAINN

Ilustrasi Bayi/ Daria Shevtsova from Pexels

Berikut beberapa nama nama anak laki-laki islam arab 3 suku kata

1. Bakir Ahsan Amal: Laki-laki yang senantiasa lebih mendahului pe

2. Dhiaurrahman Zahid Hamizan: Laki-laki yang memiliki sinar yang dan tampan serta menjauhkan diri dari kemewahan

3. Dzihni Labib Salim: Laki-laki yang berakal sehat dan selamat da berpikir

4. Fadhlan Arkhan Fathurrahman: Laki-laki yang memiliki keutama menjadi pembuka kejayaan Yang Maha Pengasih

5. Ikhbar Shaqr Akhdan: Sahabat yang menyampaikan berita dan t

6. Istaz Qasim Maulana: Pendakwah yang elok dan dihormati

7. Layyin Fakhruddin Fashih: Laki-laki yang halus dan fasih bercak agama

8. Makarim Mulud Mubarak: Laki-laki mulia yang dilahirkan banyak

9. Naqib Ibni Humam: Anak laki-laki pemberani tinggi cita-citanya pemimpin

10. Robih Hakimul Karim: Laki-laki beruntung yang penuh bijaksan

11. Tsabit Qalbun Salim: Laki-laki yang hatinya istiqomah dan dama

12. Wahid Amzar Hafizuddin: Laki-laki pertama yang mulia serta m agama

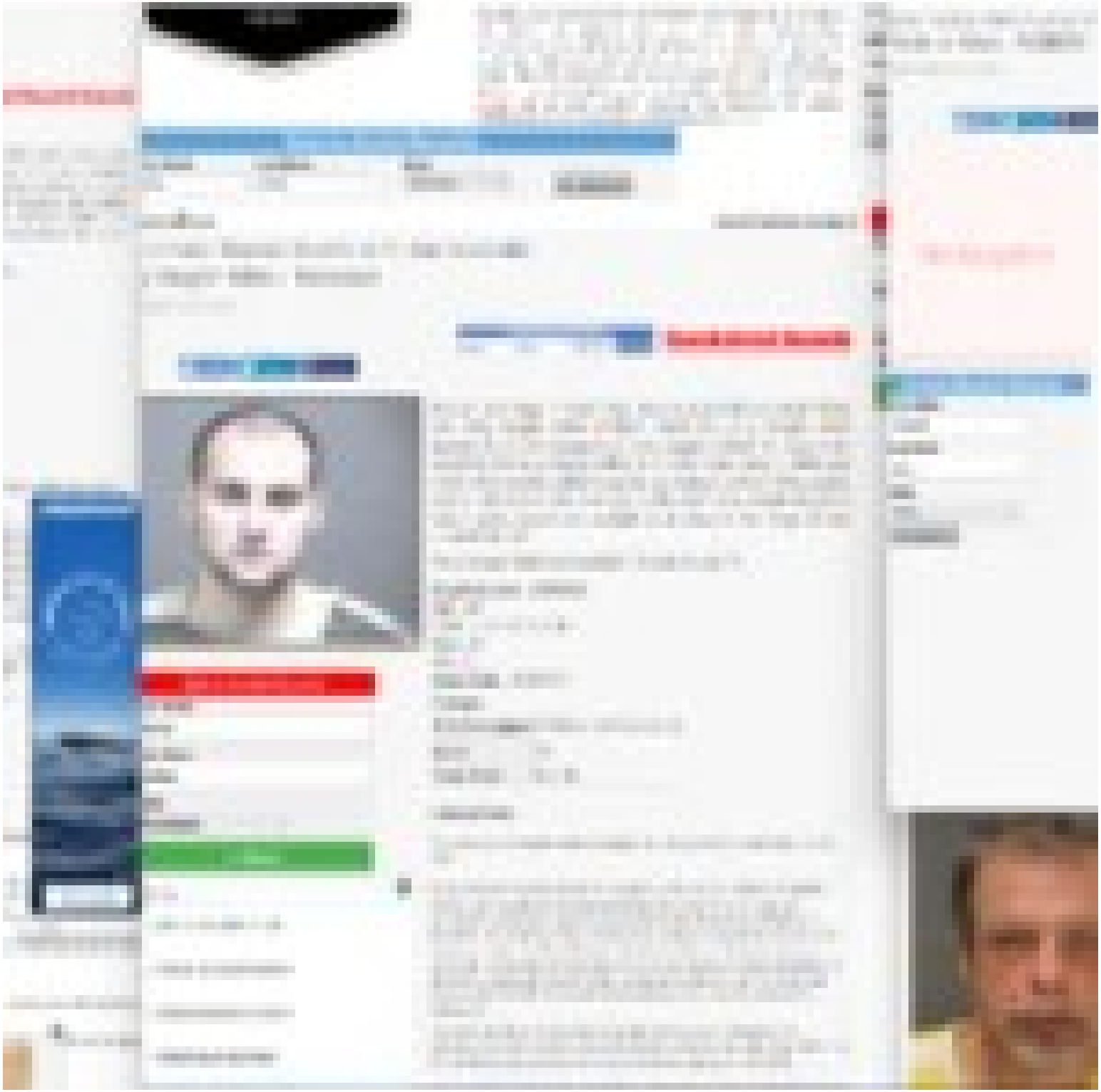

Home » US States » Florida » Seminole County, FL » Gerson Yellen

Gerson Yellen - Florida

Arrest Record Search

Who is Gerson Yellen? Was Gerson Yellen arrested? When was Gerson Yellen arrested? What was Gerson Yellen arrested for? Is this a mugshot of Gerson Yellen? Are there more Mugshots of Gerson Yellen? Is this the Gerson Yellen you know? Who decides which Mugshots are Indexed online? Who decides what public records the American public sees? Why should Mugshots remain public record and available to all citizens? Are Mugshot laws unconstitutional?

Gerson Yellen was booked in Seminole County, FL

Mugshots.com : 2966377
Booking No : 200500000533
Name : GERSON YELLEN
Birth date : 11/07/1958
Location : O
Arrested By : US Marshall Orlando Office
Arrest Date : 1/11/2005
Account Balance : ($0.00)

Charges:
- FEDERAL INMATE

External Links:

Do you know of a related media coverage to this person and/or arrest? Submit a link here.

All are presumed innocent until proven guilty in a court of law. Published mugshots and/or arrest records are previously published public records of an arrest, an indictment, a registration, supervision or probation, the deprivation of liberty or a detention. The mugshots and/or arrest records published on mugshots.com are in no way an indication of guilt and they are not evidence that an actual crime has been committed. Arrest does not imply guilt, and criminal charges are merely accusations. A defendant is presumed innocent unless proven guilty and convicted. For latest case status, contact the official Law Enforcement Agency which originally released the information.

The following Official Record of Gerson Yellen is being redistributed by Mugshots.com and is protected by constitutional, publishing, and other legal rights. This Official Record was collected from a Law Enforcement agency on 7/25/2011.

Arrest Record Search

First Name: Gerson
Last Name: Yellen
State: Florida
Search

Not the Gerson Yellen you were looking for? Click here to search for other Gerson Yellen

View Facebook Widget

PROGRESSIVE
AMERICA'S BEST RATE
Get a quote

Get 40% off
when you pay with Discover® rewards
Redeem Now
Up to $50 off. Limited-time offer, see terms.

NEWS

RECORD LAWS WERE WRITTEN TO PROTECT THE PUBLIC, BY INFORMING THE PUBLIC OF ARRESTS AND TO HOLD LAW ENFORCEMENT ACCOUNTABLE FOR THE HUMANE TREATMENT OF ARRESTEES. MOST OR IF NOT ALL "MUGSHOT LAWS" WERE CRAFTED TO PROTECT THE PUBLIC FROM FEES FOR REMOVAL OF ONLINE MUGSHOTS AND TO FURTHER PROTECT THE PRESS FROM THOSE VERY SAME "MUGSHOT LAWS". TO BE CLEAR, WE DO NOT ACCEPT PAYMENT FOR REMOVAL OF ARREST INFORMATION AND/OR BOOKING PHOTOGRAPHS. MORE...

Search Arrest Records

First Name: Harry
Last Name: Yellen
State: Tennessee
Search

Lee Holyfield

Daniel Aurther Hodge →

» US States » Tennessee » Blount County, TN » Harry Vaughn Yellen

y Vaughn Yellen - Tennessee

Search Arrest Records

Who is Harry Vaughn Yellen? Was Harry Vaughn Yellen arrested? When was Harry Vaughn Yellen arrested? What was Harry Vaughn Yellen arrested for? Is this a mugshot of Harry Vaughn Yellen? Are there more Mugshots of Harry Vaughn Yellen? Is this the Harry Vaughn Yellen you know? Who decides which Mugshots are Indexed online? Who decides what public records the American public sees? Why should Mugshots remain public record and available to all citizens? Are Mugshot laws unconstitutional?

Harry Vaughn Yellen was booked in Blount County, TN

Mugshots.com : 24898858
Age : 20
Class : PRETRIAL FELON
Race : W
Sex : M
Intake Date : 11/01/2012

Charges:

TCA Description	FEDERAL SAFE HOUSING
Bond	$0
Court Date	Not Set

External Links:

Do you know of a related media coverage to this person and/or arrest? Submit a link here.

All are presumed innocent until proven guilty in a court of law. Published mugshots and/or arrest records are previously published public records of an arrest, an indictment, a registration, supervision or probation, the deprivation of liberty or a detention. The mugshots and/or arrest records published on mugshots.com are in no way an indication of guilt and they are not evidence that an actual crime has been committed. Arrest does not imply guilt, and criminal charges are merely accusations. A defendant is presumed innocent unless proven guilty and convicted. For latest case status, contact the official Law Enforcement Agency which originally released the information.

The following Official Record of Harry Vaughn Yellen is being redistributed by Mugshots.com and is protected by constitutional, publishing, and other legal rights. This Official Record was collected from a Law Enforcement agency on 11/01/2012.

Search Arrest Records

First Name: Harry
Last Name: Yellen
State: Tennessee
✓ Search

- ARREST HISTORY CHECK
- PUBLIC RECORDS LOOKUP
- ONLINE MUGSHOT LOOKUP
- FREE PUBLIC RECORDS

Home » US States » Idaho » Unsorted, ID » Frederick Yellen

Frederick Yellen - ROBBERY - Idaho

See Arrest Records

No Mugshot

Who is Frederick Yellen? Was Frederick Yellen arrested? When was Frederick Yellen arrested? What was Frederick Yellen arrested for? Is this a mugshot of Frederick Yellen? Are there more Mugshots of Frederick Yellen? Is this the Frederick Yellen you know? Who decides which Mugshots are Indexed online? Who decides what public records the American public sees? Why should Mugshots remain public record and available to all citizens? Are Mugshot laws unconstitutional?

Frederick Yellen was booked in Unsorted, ID for ROBBERY, PROPELLING BODILY FLUIDS

Mugshots.com : 47252992
ID : 19530
Name : FREDERICK YELLEN
Status : Inmate

Offenses:

Offense	ROBBERY
Sentencing County	ADA
Case No.	HCR21010
Sentence Satisfaction Date	07/01/2015

Mailing Address : IDAHO STATE CORRECTIONAL INSTITUTION UNIT 16 P.O. Box 14 Boise Idaho 83707
Phone Number : 208-336-0740
Parole Eligibility Date : N/A
Last Parole Activity : 10/17/2012

External Links:

Do you know of a related media coverage to this person and/or arrest? Submit a link here.

All are presumed innocent until proven guilty in a court of law. Published mugshots and/or arrest records are previously published public records of an arrest, an indictment, a registration, supervision or probation, the deprivation of liberty or a detention. The mugshots and/or arrest records published on mugshots.com are in no way an indication of guilt and they are not evidence that an actual crime has been committed. Arrest does not imply guilt, and criminal charges are merely accusations. A defendant is presumed innocent unless proven guilty and convicted. For latest case status, contact the official Law Enforcement Agency which originally released the information.

The following Official Record of Frederick Yellen is being redistributed by Mugshots.com and is protected by constitutional, publishing, and other legal rights. This Official Record was collected from a Law Enforcement agency on 2/17/2010.

Arrest Record Search

First Name: Frederick
Last Name: Yellen
State: Idaho
Search

ARCWELD.COM
UP TO $80
INSTANT SAVINGS
ONLINE SPECIAL
LIMITED TIME!

a mugshot of Frederick Yellen? Are there more Mugshots of Frederick Yellen? Is this the Frederick Yellen you know? Who decides which Mugshots are Indexed online? Who decides what public records the American public sees? Why should Mugshots remain public record and available to all citizens? Are Mugshot laws unconstitutional?

Frederick Yellen was booked in Ada County, ID for TRESPASS-CRIMINAL, DISORDERLY CONDUCT

Mugshots.com : 16750434
Age : 52
Arresting Agency : Ada County Sheriff
ID Number : 0114514

Charges:

Severity	M
Charge	TRESPASS-CRIMINAL

ABC NEWS | The drug lords behind Mexico's deadly turf war | SHARE

Gulf cartel

The Gulf cartel is perhaps the oldest organised crime group in Mexico and is known for intimidating local civilians and being particularly violent.

Former allies of the Zetas, the Gulf cartel are now believed to be allied to the Sinaloa cartel.

Its founder Juan Guerra - considered to be the "godfather" of the cartel - smuggled alcohol into the US in the 1930s.

After the end of the Prohibition, Guerra, widely known as Don Juan, turned his focus to drug smuggling.

In the 1970s the command shifted to Guerra's nephew, Juan Garcia Abrego. He lead the lucrative business until his arrest and extradition to the US in 1996.

Juan Garcia Abrego is led out of an FBI office after his arrest in 1996. *(Reuters)*

After a series of internal battles Osiel Cardenas took over. As his cartel grew, he created Los Zetas, a new armed wing made up of military defectors.

The two groups were collectively known as The Company.

Los Zetas was designed to protect the Gulf

Juan Nepomuceno Guerra Cárdenas (July 18, 1915 – July 12, 2001) was a Mexican drug lord who founded and led the Gulf Cartel for over 50 years. He is often considered the "godfather" of U.S–Mexico border cartels.[2]

He began his criminal career in the 1930s by smuggling alcohol from Mexico during the Prohibition in the United States. He later diversified to other cross-border smuggling activities. He is the uncle of Juan García Ábrego, his successor in the cartel and once considered Mexico's most-wanted man.

Early life and career [edit]

During the 1930s he began smuggling whisky across the Mexico–United States border through south Texas. Through shrewd political connections he had fostered, Nepomuceno Guerra was able to control all the contraband moving across the Rio Grande. [3] In the 1970s, his nephew Juan García Abrego began utilizing those connections and developed the organization into a drug cartel primarily dedicated to the more lucrative business of smuggling cocaine.[4]

Juan Nepomuceno Guerra

Nepomuceno Guerra pictured on far left

Born	Juan Nepomuceno Guerra Cárdenas July 18, 1915 Matamoros, Tamaulipas, Mexico

amazon | Deliver to Israel | All | Search Amazon

All | Medical Care | Groceries | Best Sellers | Amazon Basics | New Releases | Prime

Customer Review

Oscar G. Abrego

★★★★★ **Jewish History**

Reviewed in the United States on July 7, 2023

Verified Purchase

This book is in one word "Awesome". And should be mandatory to read to any Judeo-Christian believer.

Helpful | Report | Permalink

Customers who viewed items in your browsing history also viewed

amazon | Deliver to Israel | All | Search Amazon

All | Today's Deals | Customer Service | Registry | Gift Cards | Sell

Customer Review

Oscar G. Abrego

★★★★★ **WOW !! What a gem of a book**

Reviewed in the United States on April 18, 2024

I have a lot of positive things to say about the high-level content in this book. It is a great resource for a serious person wanting to learn Biblical Hebrew in-depth. However, it could be somewhat hard for someone without some prior knowledge of the language. Once you have a basic understanding, you can use this book to enhance your knowledge. As a solution B, I recommend "Basics of Biblical Hebrew" by Gary D. Pratico as a secondary resource when starting from scratch.
By getting hold of these two books, you will have all the necessary tools to navigate through the complexities of grammar, which other books tend to make unnecessarily difficult and discouraging. The best part is that you can easily purchase them at a very competitive price on Amazon.

Helpful | Report | Permalink

Beth Israel Lahey Health

« Search Results

Jose A. Abrego, MD

Internal Medicine | Primary Care

Patient Portal | Save Contact

Practice Location(s)

Beth Israel Lahey Health Primary Care - 1000 Broadway
1000 Broadway
Chelsea, MA 02150
Driving Directions

Phone:
617-975-6200

Fax:
617-975-6151

There could be more victims of former Maple Valley day care employee accused of child sex abuse, attorney says

The Irish Mob
The Dead Rabbits & The 1857 Riot

News Weather Sports VERIFY

There could be more victims of former Maple Valley day care employee accused of child sex abuse, attorney says

The former employee, Joseph Hefner, is charged with child rape, child molestation and communication with a minor for immoral purposes earlier this week.

Dutch Schultz

Early life

Prohibition

The Cotton Club

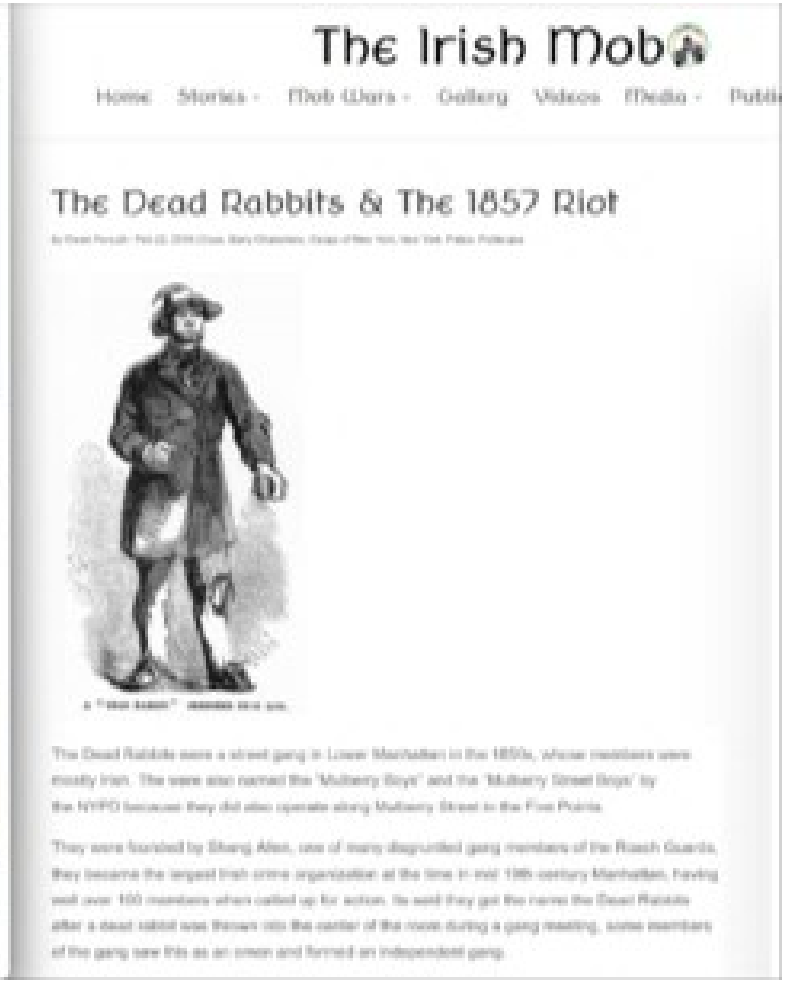

The Irish Mob

Home Stories Mob Wars Gallery Videos Media

The Dead Rabbits & The 1857 Riot

The Dead Rabbits were a street gang in Lower Manhattan in the 1850s, whose members were mostly Irish. They were also named the 'Mulberry Boys' and the 'Mulberry Street Boys' by the NYPD because they did also operate along Mulberry Street in the Five Points.

They were founded by Shang Allen, one of many disgruntled gang members of the Roach Guards. They became the largest Irish crime organization at the time in mid 19th century Manhattan, having well over 100 members when called up for action. He said they got the name the Dead Rabbits after a dead rabbit was thrown into the center of the room during a gang meeting, some members of the gang saw this as an omen and formed an independent gang.

There could be more victims of former Maple Valley day care employee accused of child sex abuse, attorney says

The former employee, Joseph Hefner, is charged with child rape, child molestation and communication with a minor for immoral purposes earlier this week.

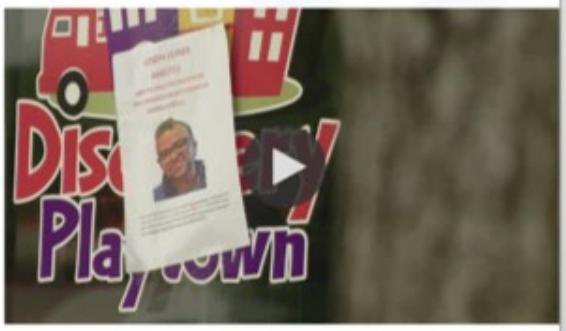

Author: Julie Calhoun
Published: 7:18 PM PDT June 6, 2024
Updated: 7:18 PM PDT June 6, 2024

SEATTLE -- A private law firm is now investigating a former Maple Valley day care worker charged with child rape, child molestation, and communication with a minor for immoral purposes earlier this week.

Michael Pfau, an attorney with Pfau Cochran Vertetis Amala PLLC, is representing the family of the two girls in this case. Pfau said he was contacted by the victim's parents and since then, he has been contacted by additional parents.

Owney Madden

From Wikipedia, the free encyclopedia

Owen Vincent "Owney" Madden (December 18, 1891 – April 24, 1965) was an American gangster who was a leading underworld figure in New York during Prohibition. Nicknamed "The Killer", he garnered a brutal reputation within street gangs and organized crime. He ran the Cotton Club in Manhattan and was a leading boxing promoter. After increased attention from law enforcement in New York, Madden moved to Hot Springs, Arkansas, in 1935, where he remained until his death from natural causes in 1965.

Owney Madden

Owney Madden in 1931 New York City Police Department mugshot

Born	Owen Vincent Madden December 18, 1891 Leeds, England
Died	April 24, 1965 (aged 73) Hot Springs, Arkansas, US
Other names	The Killer
Occupation	Gangster

Early life

Owen Vincent Madden was born into a working-class family at 25 Somerset Road in Leeds, England, on December 18, 1891, the son of Irish immigrants Francis Madden and Mary Madden (née O'Neil).[7] After his mother became a widow she emigrated to New York to become a maid, leaving Owen and his sister Mary and brother Martin in a British orphanage. In 1896, Owen's mother saved up enough money to take them out of the orphanage and get them tickets to join her in New York City.[1][2]

The young Madden grew up on the streets of New York where he learned how to use blackjacks, knuckledusters, bats, pipes, knives, and stiletto. By the age of 21 years old, Madden had become the leader of a feared New York street gang known as the Gopher Gang. He earned the nickname, "The Killer" for getting away with two brazen murders. On September 6, 1911, he shot dead a gang member of the rival Hudson Dusters in the heart of Dusters' territory around 30th Street. In February 1912, Madden was on a crowded street trolley, arguing with a store clerk named William Henshaw about a woman, and Madden shot Henshaw in the face. Henshaw was not a gang member, and as he was dying, he named Owney Madden as his killer. Despite the police having his name, and there being eyewitnesses to the crime, Madden never went to trial—witnesses in both killings were intimidated, and disappeared.[2]

In 1915, he eventually went to prison for ordering the killing of William "Little Patsy Doyle" Moore, who had been waging a three-year vendetta campaign against Madden and the Gopher Gang.[7]

Prohibition

After serving seven years of a 10-to-20-year sentence for Moore's manslaughter,[2] Madden was released on parole in 1923. The Gopher Gang had broken up, and many members of his own faction were either in Sing Sing or working for bootlegging gangs.[4]

NYPD mug shot of Madden (first published in 1928)

During this time, Madden employed a young friend as a personal driver. The driver, George Raft, later became a film star noted for his authentic portrayals of gangland figures.[1][8]

The Cotton Club

Madden purchased the Club Deluxe from former heavyweight boxing champion Jack Johnson and reopened it a year later. Nightclub patrons flooded into Harlem from downtown Manhattan to catch performers such as Cab Calloway, Duke Ellington, Louis Armstrong, Lena Horne, Bill "Bojangles" Robinson, and the Nicholas Brothers. Madden and his partners, Big Bill and George Jean "Big Frenchy" DeMange, also muscled their way into a piece of the exclusive Stork Club, where the influential gossip columnist Walter Winchell held court and everyone who was

The Irish Mob

The Dead Rabbits & The 1857 Riot

by Owen Forsyth | Feb 22, 2019 | Cops, Early Characters, Gangs of New York, New York, Police, Politicians

A "DEAD RABBIT," SEIZED FROM LIFE.

The Dead Rabbits were a street gang in Lower Manhattan in the 1850s, whose members were mostly Irish. The were also named the "Mulberry Boys" and the "Mulberry Street Boys" by the NYPD because they did also operate along Mulberry Street in the Five Points.

They were founded by Shang Allen, one of many disgruntled gang members of the Roach Guards, they became the largest Irish crime organization at the time in mid 19th-century Manhattan, having well over 100 members when called up for action. Its said they got the name the Dead Rabbits after a dead rabbit was thrown into the center of the room during a gang meeting, some members of the gang saw this as an omen and formed an independent gang.

The New York Times

the National Institutes of Health, which paid for the research to develop the artificial heart, ordered investigations. Baylor's report was not made public, and the government's findings cannot be found, spokeswomen for both institutions said.

The furor led Dr. Cooley to resign from Baylor.

The annals of medicine are full of feuds. For example, Dr. Robert C. Gallo, then of the National Cancer Institute in Bethesda, Md., and Dr. Luc Montagnier, of the Pasteur Institute in Paris, battled over credit for the discovery of the AIDS virus. The dispute had to be settled at the highest levels, with a resolution that declared the scientists co-discoverers coming in a joint announcement from President Ronald Reagan and the French prime minister, Jacques Chirac.

Still, the DeBakey-Cooley feud is hard to top, not just for longevity but for the sheer drama of the incident that set it off.

In those days, cardiac surgery was in many ways in its infancy. It was only in 1966 that Dr. DeBakey had been the first to successfully implant a partial artificial heart — a left ventricular assist device — in a patient.

As Dr. DeBakey, Dr. Cooley and others succeeded in operations that only a rare predecessor had dared to try, the need for a device that could pump for both ventricles — a total artificial heart — became more apparent.

NBC NEWS POLITICS U.S. NEWS WORLD BUSINESS WATCH LIVE

Pioneering heart surgeon DeBakey dead at 99

Dr. Michael DeBakey, the world-famous cardiovascular surgeon who pioneered such now-common procedures as bypass surgery and invented a host of devices to help heart patients, has died. He was 99.

DeBakey died Friday night at The Methodist Hospital in Houston from "natural causes," according to a statement issued early Saturday by Baylor College of Medicine and The Methodist Hospital.

DeBakey counted world leaders among his patients and helped turn Baylor from a provincial school into one of the nation's great medical institutions.

"Dr. DeBakey's reputation brought many people into this institution, and he treated them all: heads of state, entertainers, businessmen and presidents, as well as people with no titles and no means," said Ron Girotto, president of The Methodist Hospital System.

Girotto said the surgeon "has improved the human condition and touched the lives of generations to come."

A lifetime of innovation

While still in medical school in 1932, he invented the roller pump, which became the major component of the heart-lung machine, beginning the era of open-heart surgery. The machine takes over the function of the heart and lungs during surgery.

It was only a start of a lifetime of innovation. The surgical procedures that DeBakey developed once were the wonders of the medical world. Today, they are commonplace procedures in most hospitals.

He also was a pioneer in the effort to develop artificial hearts and heart pumps to assist patients waiting for transplants, and helped create more than 70 surgical instruments.

In early 2006, DeBakey underwent surgery for a damaged aorta — a procedure he had developed.

In a rare interview published later that year, DeBakey gave The New York Times details of the operation, performed when he was 97.

"It is a miracle," DeBakey said. "I really should not be here." He said he at first gambled that his aorta would heal on its own and refused to be admitted to a hospital, and was unresponsive and near death when his doctors and his wife decided to intervene. Despite his age, the three-hour operation ended recently in the hospital.

Los Angeles Times LOG IN

TIMES STAFF WRITER

Dr. Michael E. DeBakey, a medical pioneer who was the driving force in developing the field of cardiac surgery, operating on more than 60,000 patients and developing medical technology that saved millions more, has died. He was 99.

DeBakey died Friday at Methodist Hospital in Houston, the Baylor College of Medicine and Methodist Hospital announced, without specifying the cause of death.

In his highly influential career, DeBakey performed the first coronary artery bypass surgery and the first carotid endarterectomy to prevent strokes. He developed the pump that is the key component of the heart-and-lung machines routinely used on patients during heart surgery and an artificial heart now used to keep patients alive while they wait for their own heart to improve.

He also developed the concept of the mobile army surgical hospital -- immortalized in the film

WIRED SUBSCRIBE

Under the supervision of pioneering transplant surgeon Michael DeBakey, doctors perform the first simultaneous, multi-organ transplant procedure.

American heart surgeon Dr. Michael E. DeBakey takes a break from surgery at Methodist Hospital in Houston. ASSOCIATED PRESS / BRETT COOMER

1968: Dr. Michael DeBakey supervises five teams of surgeons in the first simultaneous, multi-organ transplant.

The heart, the lobe of one lung and both kidneys were removed by one team from a 20-year-old woman, the victim of a gunshot wound, and

The New York Times

the National Institutes of Health, which paid for the research to develop the artificial heart, ordered investigations. Baylor's report was not made public, and the government's findings cannot be found, spokeswomen for both institutions said.

The furor led Dr. Cooley to resign from Baylor.

The annals of medicine are full of feuds. For example, Dr. Robert C. Gallo, then of the National Cancer Institute in Bethesda, Md., and Dr. Luc Montagnier, of the Pasteur Institute in Paris, battled over credit for the discovery of the AIDS virus. The dispute had to be settled at the highest levels, with a resolution that declared the scientists co-discoverers coming in a joint announcement from President Ronald Reagan and the French prime minister, Jacques Chirac.

Still, the DeBakey-Cooley feud is hard to top, not just for longevity but for the sheer drama of the incident that set it off.

In those days, cardiac surgery was in many ways in its infancy. It was only in 1966 that Dr. DeBakey had been the first to successfully implant a partial artificial heart — a left ventricular assist device — in a patient.

Dr. Denton A. Cooley, top, commandeered an artificial heart from the lab of Dr. Michael E. DeBakey and put it in Haskell Karp. Ralph Morse/Time Life Pictures/Getty Images; Ted Spiegel/Corbis

As Dr. DeBakey, Dr. Cooley and others succeeded in operations that only a rare predecessor had dared to try, the need for a device that could pump for both ventricles — a total artificial heart — became more apparent.

NBC NEWS POLITICS U.S. NEWS WORLD BUSINESS WATCH LIVE

HEALTH NEWS

Pioneering heart surgeon DeBakey dead at 99

SAVE Create your free profile or log in to save this article

July 12, 2008, 6:12 AM CDT / Source: The Associated Press

Dr. Michael DeBakey, the world-famous cardiovascular surgeon who pioneered such now-common procedures as bypass surgery and invented a host of devices to help heart patients, has died. He was 99.

DeBakey died Friday night at The Methodist Hospital in Houston from "natural causes," according to a statement issued early Saturday by Baylor College of Medicine and The Methodist Hospital.

DeBakey counted world leaders among his patients and helped turn Baylor from a provincial school into one of the nation's great medical institutions.

"Dr. DeBakey's reputation brought many people into this institution, and he treated them all: heads of state, entertainers, businessmen and presidents, as well as people with no titles and no means," said Ron Girotto, president of The Methodist Hospital System.

Girotto said the surgeon "has improved the human condition and touched the lives of generations to come."

A lifetime of innovation

While still in medical school in 1932, he invented the roller pump, which became the major component of the heart-lung machine, beginning the era of open-heart surgery. The machine takes over the function of the heart and lungs during surgery.

It was only a start of a lifetime of innovation. The surgical procedures that DeBakey developed once were the wonders of the medical world. Today, they are commonplace procedures in most hospitals.

He also was a pioneer in the effort to develop artificial hearts and heart pumps to assist patients waiting for transplants, and helped create more than 70 surgical instruments.

In early 2006, DeBakey underwent surgery for a damaged aorta – a procedure he had developed.

In a rare interview published later that year, DeBakey gave The New York Times details of the operation, performed when he was 97.

"It is a miracle," DeBakey said. "I really should not be here." He said he at first gambled that his aorta would heal on its own and refused to be admitted to a hospital, and was unresponsive and near death when his doctors and his wife decided to proceed, despite his age. He then spent several months in the hospital

Los Angeles Times LOG IN

TIMES STAFF WRITER

Dr. Michael E. DeBakey, a medical pioneer who was the driving force in developing the field of cardiac surgery, operating on more than 60,000 patients and developing medical technology that saved millions more, has died. He was 99.

DeBakey died Friday at Methodist Hospital in Houston, the Baylor College of Medicine and Methodist Hospital announced, without specifying the cause of death.

In his highly influential career, DeBakey performed the first coronary artery bypass surgery and the first carotid endarterectomy to prevent strokes. He developed the pump that is the key component of the heart-and-lung machines routinely used on patients during heart surgery and an artificial heart now used to keep patients alive while they wait for their own heart to improve.

He also developed the concept of the mobile army surgical hospital -- immortalized in the film

WIRED SUBSCRIBE

Under the supervision of pioneering transplant surgeon Michael DeBakey, doctors perform the first simultaneous, multi-organ transplant procedure.

American heart surgeon Dr. Michael E. DeBakey takes a break from surgery at Methodist Hospital in Houston. ASSOCIATED PRESS / BRETT COOMER

1968: Dr. Michael DeBakey supervises five teams of surgeons in the first simultaneous, multi-organ transplant.

The heart, the lobe of one lung and both kidneys were removed by one team from a 20-year-old woman, the victim of a gunshot wound, and

The New York Times

the National Institutes of Health, which paid for the research to develop the artificial heart, ordered investigations. Baylor's report was not made public, and the government's findings cannot be found, spokeswomen for both institutions said.

The furor led Dr. Cooley to resign from Baylor.

The annals of medicine are full of feuds. For example, Dr. Robert C. Gallo, then of the National Cancer Institute in Bethesda, Md., and Dr. Luc Montagnier, of the Pasteur Institute in Paris, battled over credit for the discovery of the AIDS virus. The dispute had to be settled at the highest levels, with a resolution that declared the scientists co-discoverers coming in a joint announcement from President Ronald Reagan and the French prime minister, Jacques Chirac.

Still, the DeBakey-Cooley feud is hard to top, not just for longevity but for the sheer drama of the incident that set it off.

In those days, cardiac surgery was in many ways in its infancy. It was only in 1966 that Dr. DeBakey had been the first to successfully implant a partial artificial heart — a left ventricular assist device — in a patient.

Dr. Denton A. Cooley, top, commandeered an artificial heart from the lab of Dr. Michael E. DeBakey and put it in Haskell Karp. Ralph Morse/Time Life Pictures/Getty Images; Ted Spiegel/Corbis

As Dr. DeBakey, Dr. Cooley and others succeeded in operations that only a rare predecessor had dared to try, the need for a device that could pump for both ventricles — a total artificial heart — became more apparent.

NBC NEWS POLITICS U.S. NEWS WORLD BUSINESS WATCH LIVE

HEALTH NEWS

Pioneering heart surgeon DeBakey dead at 99

SAVE Create your free profile or log in to save this article

July 12, 2008, 5:12 AM CDT / Source: The Associated Press

Dr. Michael DeBakey, the world-famous cardiovascular surgeon who pioneered such now-common procedures as bypass surgery and invented a host of devices to help heart patients, has died. He was 99.

DeBakey died Friday night at The Methodist Hospital in Houston from "natural causes," according to a statement issued early Saturday by Baylor College of Medicine and The Methodist Hospital.

DeBakey counted world leaders among his patients and helped turn Baylor from a provincial school into one of the nation's great medical institutions.

"Dr. DeBakey's reputation brought many people into this institution, and he treated them all: heads of state, entertainers, businessmen and presidents, as well as people with no titles and no means," said Ron Girotto, president of The Methodist Hospital System.

Girotto said the surgeon "has improved the human condition and touched the lives of generations to come."

A lifetime of innovation

While still in medical school in 1932, he invented the roller pump, which became the major component of the heart-lung machine, beginning the era of open-heart surgery. The machine takes over the function of the heart and lungs during surgery.

It was only a start of a lifetime of innovation. The surgical procedures that DeBakey developed once were the wonders of the medical world. Today, they are commonplace procedures in most hospitals.

He also was a pioneer in the effort to develop artificial hearts and heart pumps to assist patients waiting for transplants, and helped create more than 70 surgical instruments.

In early 2006, DeBakey underwent surgery for a damaged aorta – a procedure he had developed.

In a rare interview published later that year, DeBakey gave The New York Times details of the operation, performed when he was 97.

"It is a miracle," DeBakey said. "I really should not be here." He said he at first gambled that his aorta would heal on its own and refused to be admitted to a hospital, and was unresponsive and near death when his doctors and his wife decided to proceed, despite his age. He then spent several months in the hospital

Los Angeles Times LOG IN

TIMES STAFF WRITER

Dr. Michael E. DeBakey, a medical pioneer who was the driving force in developing the field of cardiac surgery, operating on more than 60,000 patients and developing medical technology that saved millions more, has died. He was 99.

DeBakey died Friday at Methodist Hospital in Houston, the Baylor College of Medicine and Methodist Hospital announced, without specifying the cause of death.

In his highly influential career, DeBakey performed the first coronary artery bypass surgery and the first carotid endarterectomy to prevent strokes. He developed the pump that is the key component of the heart-and-lung machines routinely used on patients during heart surgery and an artificial heart now used to keep patients alive while they wait for their own heart to improve.

He also developed the concept of the mobile army surgical hospital -- immortalized in the film

WIRED SUBSCRIBE

Under the supervision of pioneering transplant surgeon Michael DeBakey, doctors perform the first simultaneous, multi-organ transplant procedure.

American heart surgeon Dr. Michael E. DeBakey takes a break from surgery at Methodist Hospital in Houston. ASSOCIATED PRESS / BRETT COOMER

1968: Dr. Michael DeBakey supervises five teams of surgeons in the first simultaneous, multi-organ transplant.

The heart, the lobe of one lung and both kidneys were removed by one team from a 20-year-old woman, the victim of a gunshot wound, and

David Barksdale

1 language

Article Talk | Read Edit View history Tools

From Wikipedia, the free encyclopedia

David Barksdale (born **Donise David Barksdale**; May 24, 1947 – September 2, 1974), also known as **King David**, was an American gangster and activist from Chicago, Illinois. He was the founder of the Black Disciples. He and Larry Hoover (leader of the Gangster Disciples) decided to merge and create the Black Gangster Disciple Nation. Barksdale was seen as a hero in the black community because he operated a free breakfast program in Englewood to poor children, and he and the Disciples marched with Martin Luther King Jr. in Marquette Park. He was a close friend of Fred Hampton. Barksdale died on September 2, 1974, due to kidney failure, at the age of 27.

David Barksdale	
Born	Donise David Barksdale May 24, 1947 Sallis, Mississippi, U.S.
Died	September 2, 1974 (aged 27) Chicago, Illinois, U.S.
Resting place	Restvale Cemetery, Alsip, Illinois, U.S.
Other names	King David Emperor David David Jones
Known for	Street gang leader (Chicago)
Spouse	Yvonne Yarber (m. 1972–1974)
Children	3

Biography [edit]

Born Donise David Barksdale in Sallis, Mississippi to parents Virginia and Charlie Barksdale, he was the tenth of thirteen children. His family moved to Chicago, Illinois in 1957.

Within three years of arriving, Barksdale had become a notorious gang leader. By 1966, his gang absorbed several others and became known as the Black Disciple Nation. Tensions grew between the Black Disciples and other gangs such as the Black Stone Rangers. In the late 1960s, King David, as he had become known, started to lead the Black Disciples into activism, serving breakfast to school children and marching with Dr. Martin Luther King Jr. in Marquette park during the Chicago Freedom Movement. He

The **Gangster Disciple Nation** (often abbreviated as the **GD**'s; formally, **GDN**), also known as **Growth & Development**, is an African American street and prison gang founded by former rivals David Barksdale and Larry Hoover; in 1968, the two came together to form the **Black Gangster Disciple Nation** (**BGDN**).

Post-1989, following growing tension between the two over declining leadership, the BGDN split into two new factions—Hoover's Gangster Disciple Nation (GDN) and Barksdale's Black Disciple Nation (BDN), respectively. As of 2022, following Hoover's departure, the GDN has no full-time leadership role.[10]

Gangster Disciples	
Founded	1969; 55 years ago (as the Black Gangster Disciple Nation) 1989; 35 years ago (as the Gangster Disciples)
Founder	Larry Hoover David Barksdale (BGDN)
Named after	Supreme Gangsters
Founding location	Chicago, Illinois, U.S.
Years active	1969–present
Territory	Northeastern, Midwestern and Southeastern United States[1][2]
Ethnicity	Primarily African American[3]
Membership (est.)	25,000–50,000+[4]
Leader(s)	Larry Hoover (formerly)
Activities	Drug trafficking, assault, firearms violations, fraud,

History [edit]

The origins of the Gangster Disciples began in Englewood (in Chicago, Illinois's South Side) in 1964, when then 13-year-old Larry 'The King' Hoover joined a small street gang called the 'Supreme Gangsters'. For years, the Supreme Gangsters had an outstanding war with the Black Disciples Nation, led by David Barksdale.[11] In 1969, Hoover and Barksdale agreed to a ceasefire. This resulted in the creation of the Black Gangster Disciple Nation.[12][13] By the early 1970s, the BGDN dominated the Chicago gang scene. Barksdale died of kidney failure in 1974, at the age of 27.[14] Following his death, Hoover assumed full control of the Black Gangster Disciples.

Folks Nation [edit]

See also: Folk Nation

In 1978, the BGDN began to splinter into three distinct factions: Black Gangsters, Black Disciples and Gangster Disciples; however, Hoover (at the time incarcerated on murder charges) prevented it by quickly setting up an alliance of all street and prison gangs in his interest into one family.[15][16]

The alliance consisted of Gangster Disciples, Black Disciples, Satan Disciples, Latin Disciples, Spanish Gangster Disciples, Ambrose, Two-Two Boys, Two-Sixers/Two-Six Boys, Simon City Royals, North Side Insane Popes, La Raza, Spanish Cobras, Imperial Gangsters, Harrison Gents, and the Latin Eagles.

Expansions [edit]

The Gangster Disciples are active in over 100 cities and 50 states, predominantly in the Midwestern and

The Free Encyclopedia

William Barksdale

9 languages

Article Talk | Tools

From Wikipedia, the free encyclopedia

For the member of the Virginia Senate, see William P. Barksdale. For the Confederate colonel, see William Barksdale Tabb.

William Barksdale (August 21, 1821 – July 3, 1863) was an American lawyer, newspaper editor, US Representative, and Confederate general in the American Civil War. He served four terms in the U.S. House of Representatives from 1853 to 1861.

A staunch secessionist, he was mortally wounded during the Battle of Gettysburg while he led his brigade's attack on Union forces not far from Cemetery Ridge.

William Barksdale

Member of the U.S. House of Representatives from Mississippi's 3rd district	
In office	March 4, 1855 – January 21, 1861
Preceded by	Otho R. Singleton
Succeeded by	Henry Barry
Member of the U.S. House of Representatives from Mississippi's at-large district	
In office	March 4, 1853 – March 3, 1855
Preceded by	*no at-large seats*
Succeeded by	*3rd Congressional District established*
Personal details	
Born	August 21, 1821 Smyrna, Tennessee
Died	July 3, 1863 (aged 41) Gettysburg, Pennsylvania
Resting place	Greenwood Cemetery Jackson, Mississippi
Political party	Democratic
Profession	Newspaper editor, soldier

Early life [edit]

William Barksdale was born in Smyrna, Tennessee, the son of William Barksdale and Nancy Hervey Lester Barksdale. He was the older brother of Ethelbert Barksdale, who would serve in both the antebellum U.S. Congress and then the Confederate States Congress during the Civil War. He was of English ancestry which came to America during the 1600s.[1]

Barksdale graduated from the University of Nashville and practiced law in Mississippi from the age of 21, but gave up his practice to become the editor of the *Columbus [Mississippi] Democrat*, a pro-slavery newspaper.[2]

He enlisted in the 2nd Mississippi Infantry Regiment and served in the Mexican War as a captain and quartermaster, but often participated in the infantry fighting as well.

Congress [edit]

After the war, he became active in political causes, making a name for himself as an advocate of the Compromise of 1850. His political visibility and recent military service gave him a strong profile for a political

Powered by ShulCloud | Login

We are a Warm and Welcoming Conservative Congregation In Pepper Pike, Ohio

B'nai Jeshurun Congregation

CALENDAR STREAMING MEMBERSHIP DONATIONS PHOTOS CONTACT COMMUNICAT

About Us Pray Learn Engage Giv

Mind-Full Shabbat Featuring Dr. Ed Barksdale

Friday, March 29, 2024 • 19 Adar II 5784

6:00 PM - 9:00 PM
B'nai Jeshurun

Register

You must be logged into your ShulCloud account if you are not paying online and plan to mail or drop off your payment later. Please make sure you are logged in to your ShulCloud account. If you are unsure, look in the top right hand corner of the screen and it should say either Log In or Welcome "Your Name." If you need any assistance contact Joscelyn Harris.

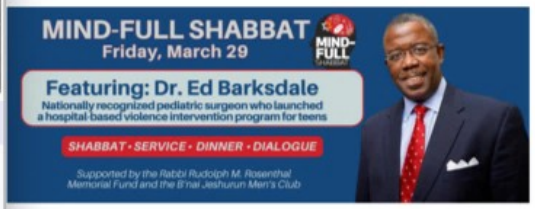

Mind-Full Shabbat Dinner
Friday, March 29
7:00 pm
Antifragility: Working to Build Resilience in the Wake of Tragedy & Violence
Featuring Dr. Ed Barksdale
Nationally recognized pediatric surgeon who launched a hospital-based violence intervention teen program.

Register by March 20 for earlybird
Registration will close on Monday, March 25

Shabbat Service • 6:00 pm
Dinner • 7:00 pm
Speaker with Q&A; • 8:00 pm

Eat and engage at Mind-Full Shabbat, an exciting way to connect with congregants, the community

Brunette MILF Tattoo Big Cock Big Ass

Like In Your Dreams - Bosnian Beauty And

Cherokee

NudeVista

tube

Results 1 - 25 of 46 for bosnian tube ordered by relevan

Related searches: Serbian Croatian Balkan Coatia

Cute Bosnian Immature Love

Hot Bosnian American

Brunette Bosnian Girlfriend

Hg - Serbians Gang Re
Bosnian Sex Slave

Tube: nudevista

Tags: slave, serbia, bosn
herzegovina, violence, d
homemade, brunettes

Added 9 months ago

Report problem

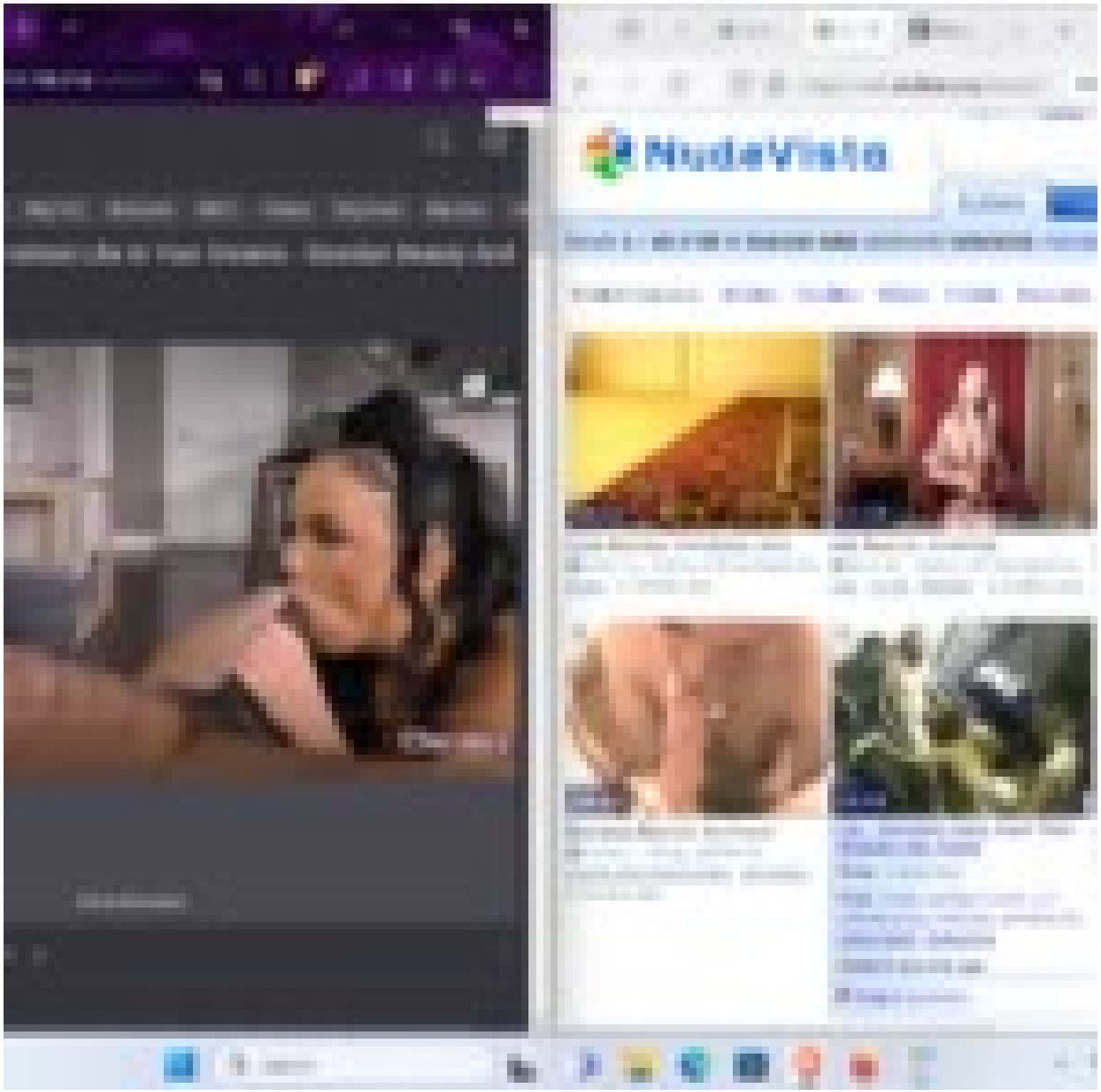
NudeVista

PORNGA
NudeVista

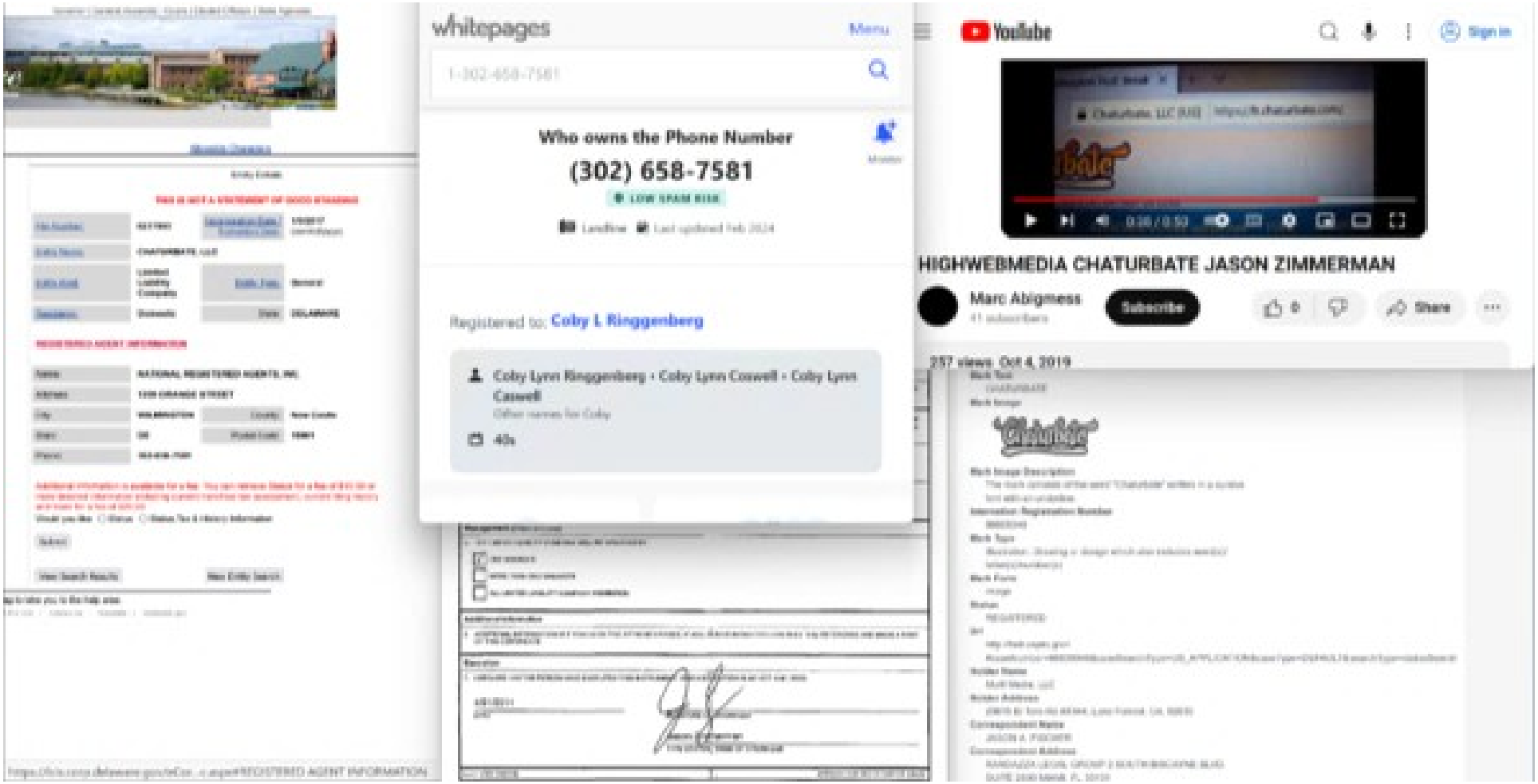
whitepages
Menu
1-302-658-7581
Who owns the Phone Number
(302) 658-7581
LOW SPAM RISK
Landline
Registered to: Coby L Ringgenberg
Coby Lynn Ringgenberg · Coby Lynn Caswell · Coby Lynn Caswell
Other names for Coby
40s
YouTube
Sign in
HIGHWEBMEDIA CHATURBATE JASON ZIMMERMAN
Marc Abigmess
Subscribe
Share
257 views Oct 4, 2019

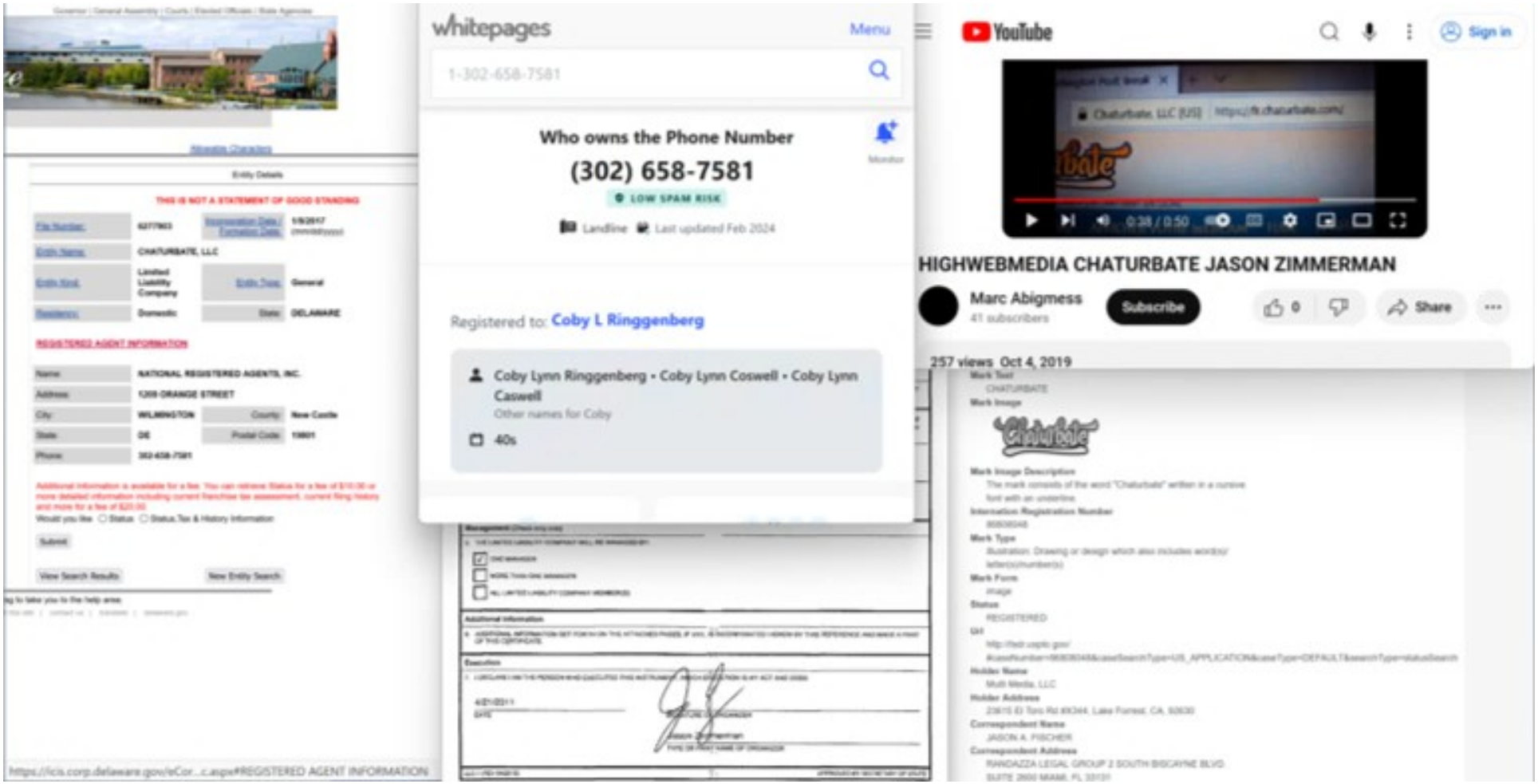
THIS IS NOT A STATEMENT OF GOOD STANDING
CHATURBATE, LLC
REGISTERED AGENT INFORMATION
NATIONAL REGISTERED AGENTS, INC.
1209 ORANGE STREET
WILMINGTON
DELAWARE
whitepages
Menu
1-302-658-7581
Who owns the Phone Number
(302) 658-7581
LOW SPAM RISK
Landline
Last updated Feb 2024
Registered to: Coby L Ringgenberg
Coby Lynn Ringgenberg • Coby Lynn Coswell • Coby Lynn Caswell
Other names for Coby
40s
YouTube
Sign in
HIGHWEBMEDIA CHATURBATE JASON ZIMMERMAN
Marc Abigmess
41 subscribers
Subscribe
Share
257 views Oct 4, 2019
Mark Text
CHATURBATE
Mark Image
Mark Image Description
Mark Type
Mark Form
Status
REGISTERED
Holder Name
Holder Address
Correspondent Name
JASON A. FISCHER
Correspondent Address

Governor | General Assembly | Courts | Elected Officials | State Agencies

Allowable Characters

Entity Details

THIS IS NOT A STATEMENT OF GOOD STANDING

File Number:	6277903	Incorporation Date / Formation Date: (mm/dd/yyyy)	1/9/2017
Entity Name:	CHATURBATE, LLC		
Entity Kind:	Limited Liability Company	Entity Type:	General
Residency:	Domestic	State:	DELAWARE

REGISTERED AGENT INFORMATION

Name:	NATIONAL REGISTERED AGENTS, INC.		
Address:	1209 ORANGE STREET		
City:	WILMINGTON	County:	New Castle
State:	DE	Postal Code:	19801
Phone:	302-658-7581		

Additional Information is available for a fee. You can retrieve Status for a fee of $10.00 or more detailed information including current franchise tax assessment, current filing history and more for a fee of $20.00.

Would you like ○ Status ○ Status,Tax & History Information

Submit

View Search Results | New Entity Search

ng to take you to the help area.

https://icis.corp.delaware.gov/eCor...c.aspx#REGISTERED AGENT INFORMATION

whitepages Menu

1-302-658-7581

Who owns the Phone Number

(302) 658-7581

LOW SPAM RISK

Landline Last updated Feb 2024

Monitor

Registered to: Coby L Ringgenberg

Coby Lynn Ringgenberg • Coby Lynn Coswell • Coby Lynn Caswell

Other names for Coby

40s

Management (Check only one)

5. THE LIMITED LIABILITY COMPANY WILL BE MANAGED BY:

☑ ONE MANAGER

☐ MORE THAN ONE MANAGER

☐ ALL LIMITED LIABILITY COMPANY MEMBER(S)

Additional Information

6. ADDITIONAL INFORMATION SET FORTH ON THE ATTACHED PAGES, IF ANY, IS INCORPORATED HEREIN BY THIS REFERENCE AND MADE A PART OF THIS CERTIFICATE.

Execution

I DECLARE I AM THE PERSON WHO EXECUTED THIS INSTRUMENT, WHICH EXECUTION IS MY ACT AND DEED.

4/21/2011

DATE

SIGNATURE OF ORGANIZER

Jason Zimmerman

TYPE OR PRINT NAME OF ORGANIZER

LLC-1 (REV 04/2010) APPROVED BY SECRETARY OF STATE

YouTube Sign in

Chaturbate, LLC [US] https://fr.chaturbate.com/

0:38 / 0:50

HIGHWEBMEDIA CHATURBATE JASON ZIMMERMAN

Marc Abigmess

41 subscribers

Subscribe

0 Share

257 views Oct 4, 2019

Mark Text

CHATURBATE

Mark Image

Mark Image Description

The mark consists of the word "Chaturbate" written in a cursive font with an underline

Internation Registration Number

86808048

Mark Type

Illustration: Drawing or design which also includes word(s)/ letter(s)/number(s)

Mark Form

Image

Status

REGISTERED

Url

http://tsdr.uspto.gov/#caseNumber=86808048&caseSearchType=US_APPLICATION&caseType=DEFAULT&searchType=statusSearch

Holder Name

Multi Media, LLC

Holder Address

23615 El Toro Rd #X344, Lake Forrest, CA, 92630

Correspondent Name

JASON A. FISCHER

Correspondent Address

RANDAZZA LEGAL GROUP 2 SOUTH BISCAYNE BLVD. SUITE 2600 MIAMI, FL 33131

Playboy Plus | Magazine Archives | Playboy Shop | Playboy Club | Join Now | Log In

tv

Shows | Episodes | Models

TV FOR 2

SexArt

Season 2, Episode 5

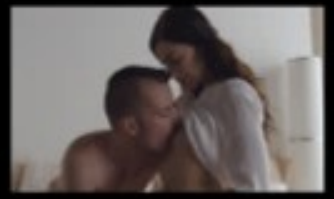

TV FOR 2

SexArt

Season 2, Episode 6

TV FOR 2

SexArt

Season 2, Episode 7

TV FOR 2

SexArt

Season 2, Episode 8

TV FOR 2

SexArt

Season 2, Episode 9

TV FOR 2

SexArt

Season 2, Episode 10

Avraham Heffner

4 languages

Article | Talk | Tools

From Wikipedia, the free encyclopedia

Avraham Heffner (Hebrew: אברהם הפנר; 7 May 1935 – 19 September 2014) was an Israeli film and television director, screenwriter, author and Professor Emeritus at the Tel-Aviv University. He was a recipient of the Ophir Award for lifetime achievements.

Avraham Heffner

Heffner in Tel-Aviv, October 2008

Born	7 May 1935 Haifa, Mandatory Palestine
Died	19 September 2014 (aged 79) Tel Aviv, Israel
Occupation(s)	Film director, screenwriter, author, lecturer

Biography [edit]

Heffner graduated from the Hebrew Reali School in Haifa and served in the IDF with the Nahal Army Band. After his IDF service, he studied French literature at the Sorbonne, Paris. His love for the cinema began, according to him, at the age of 17. He began his career as an actor (in Uri Zohar's Hor BaLevana).

His first movie as director was Slow Down (1967), an adaptation of a short story by Simone de Beauvoir, which won him the Silver Lion Award at the 1969 Venice Film Festival. In the 1960s and the 1970s he was among the Israeli directors creating more personal and social films (in the "New Sensitivity" genre), films that were influenced from the Avant-garde-European cinema. The most significant example for these type of films is Heffner's first feature, *But Where is Daniel Wax?*, which he wrote and directed. *But Where is Daniel Wax?*, Heffner's most important and famous film, is considered by film critics and Israeli film researchers to be the best Israeli movie of all time.

Two other films of his, Aunt Clara (1977) and Laura Adler's Last Love Affair, are considered to be a eulogy to the old Yiddish speakers, European Jews who live in Israel. *Aunt Clara*, a semi-autobiographical film about Heffner's own family, tells the story of three Poland-born aunts in Israel, who are looking after their young nieces. *Laura Adler's Last Love Affair* is a eulogy to the Israeli Yiddish theater and its old actors.

The television film he created in 1998, Eretz Klana, Ish Badad (Great Country, Great Man), is a cynical look at the ever-changing State of Israel of the 1990s and the Zionist myths, which in Heffner's opinion, are now gone.

Heffner lectured for many years on filmmaking and screenwriting at the Tel Aviv University.[1][2]

In 2004, Heffner won the Ophir Award for his life-time of achievements in Israeli Cinema. His films are held at the Jewish film archives.[3]

Heffner died on 19 September 2014.[4][5]

Influence [edit]

Heffner was a screenwriting lecturer in the mid-1970s at the Tel Aviv University, and influenced many well-known Israeli filmmakers such as Eitan Green, Ronen Shor, Ari Folman, Hagai Levi, Menashe Noy and Dover Kosashvili.

The New York Times

Hugh Hefner, Who Built the Playboy Empire and Embodied It, Dies at 91

Share full article | 655

In 2008, the founder of the Playboy empire sat down with The New York Times to talk about his influences, his well-publicized lifestyle and his labor of love. Lucy Nicholson/Reuters

By Laura Mansnerus

Sept. 27, 2017

Leer en español | 阅读简体中文版 | 閱讀繁體中文版

Hugh Hefner, who created Playboy magazine and spun it into a media and entertainment-industry giant — all the while, as its very public avatar, squiring attractive young women (and sometimes marrying them) well into his 80s — died on Wednesday at his home, the Playboy Mansion, in the Holmby Hills area of Los Angeles. He was 91.

His death was announced by Playboy Enterprises.

Hefner the man and Playboy the brand were inseparable. Both advertised themselves as emblems of the sexual revolution, an escape from American priggishness and wider social intolerance. Both were derided over the years — as vulgar, as adolescent, as exploitative and finally as anachronistic. But Mr. Hefner was a stunning success from the moment he emerged in the early 1950s. His timing was perfect.

He was compared to Jay Gatsby, Citizen Kane and Walt Disney, but Mr. Hefner was his own production. He repeatedly likened his life to a romantic movie; it starred an ageless sophisticate in silk pajamas and

WIKIPEDIA
The Free Encyclopedia

Create account Log in

Karl Gotch

11 languages

Article Talk Read Edit View history Tools

From Wikipedia, the free encyclopedia

Karel Istaz[1][2] (August 3, 1924 – July 28, 2007), best known by his ring name **Karl Gotch**, was a Belgian-American professional wrestler, amateur wrestler, catch wrestler, and trainer.

He represented Belgium at the 1948 Summer Olympics in both freestyle and Greco-Roman wrestling.[1][2] In Japan, Gotch is known as the "God of Wrestling" due to his influence on Japanese professional wrestling.[9][8] He significantly influenced the development of modern mixed martial arts (MMA). His students established pioneering MMA promotions and training schools to transmit Gotch's training. These include Shooto and Pancrase (both of which predate the UFC), RINGS, and PRIDE, one of the most popular MMA promotions in history.[10][11][12][13][14]

He was given the ringname "Gotch" by Ohio promoter Al Haft in honor of American wrestler Frank Gotch.[15]

Karl Gotch

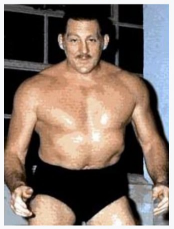

Birth name	Karel Istaz[1][2]
Born	August 3, 1924[3] Antwerp, Belgium[4]
Died	July 28, 2007 (aged 82)[5] Tampa, Florida, U.S.[6]
Children	1
Professional wrestling career	
Ring name(s)	Karl Gotch[4] Karl Krauser[4]
Billed height	6 ft 1 in (185 cm)[7]
Billed weight	245 lb (111 kg)[7]
Billed from	Hamburg, Germany
Trained by	Billy Riley[4] The Snake Pit
Debut	1950
Retired	January 1, 1982[8]

Early life and amateur wrestling career [edit]

Istaz was born in Antwerp, Belgium, where he excelled in amateur wrestling and represented Belgium at the 1948 Summer Olympics in both freestyle and Greco-Roman wrestling.[1][2][16] Gotch's life prior to the Olympics is unclear and has been subject to embellishment by pro wrestling magazines.[17] Gotch also trained in pehlwani, an Indian style of wrestling. This training led to Istaz's regime of calisthenic bodyweight exercise, which were used by wrestlers to build leg endurance and strength, such as the bridge, Hindu squats, and Hindu press ups.[18] Gotch's philosophy was later passed on to several of his students.

Professional wrestling career [edit]

YouTube

first mma fight history

Sign in

Muhammad Ali vs Antonio Inoki 1976 MMA Begins

アントニオ猪木fun
362 subscribers
Subscribe
33 Share Save

From Wikipedia, the free encyclopedia

Muhammad Hussain Inoki (born **Kanji Inoki** (Japanese: 猪木寛至, Hepburn: *Inoki Kanji*); February 20, 1943 – October 1, 2022) was a Japanese professional wrestler, martial artist, politician, and promoter of professional wrestling and mixed martial arts. He was best known by the ring name **Antonio Inoki** (アントニオ猪木, *Antonio Inoki*), a homage to fellow professional wrestler Antonino Rocca. Inoki was a twelve-time professional wrestling world champion, notably being the first IWGP Heavyweight Champion and the first Asian WWF Heavyweight Champion – a reign not officially recognized by WWE.

After spending his adolescence in Brazil, Inoki began his professional wrestling career in the 1960s for the Japan Pro Wrestling Alliance (JWA) under the tutelage of Rikidōzan. Inoki quickly became one of the most popular stars in the history of Japanese professional wrestling. He parlayed his wrestling career into becoming one of Japan's most recognizable athletes, a reputation bolstered by his 1976 fight against world champion boxer Muhammad Ali – a fight that served as a predecessor to modern day mixed martial arts. In 1995, with Ric Flair, Inoki headlined two shows in North Korea that drew 165,000 and 190,000 spectators, the highest attendances in professional wrestling history.[10]

Antonio Inoki

Inoki in 2012

Member of the House of Councillors	
In office	July 23, 1989 – July 22, 1995
In office	July 29, 2013 – July 28, 2019
Goodwill Ambassador of Palau	
In office	2013[1][2]–*Unknown*
Personal details	
Born	Kanji Inoki (猪木寛至, *Inoki*

ISTAZ

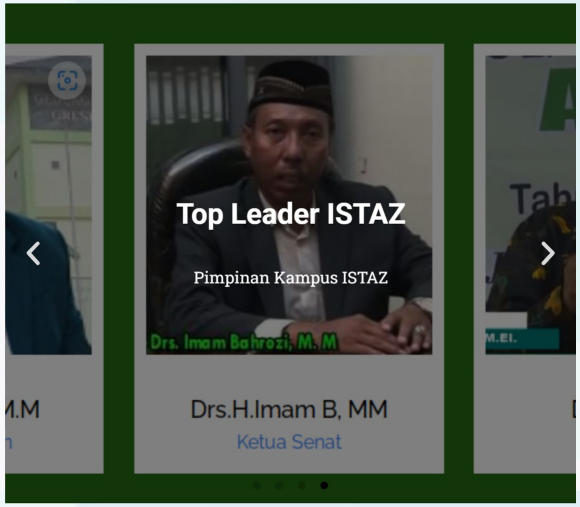

PENGUMUMAN

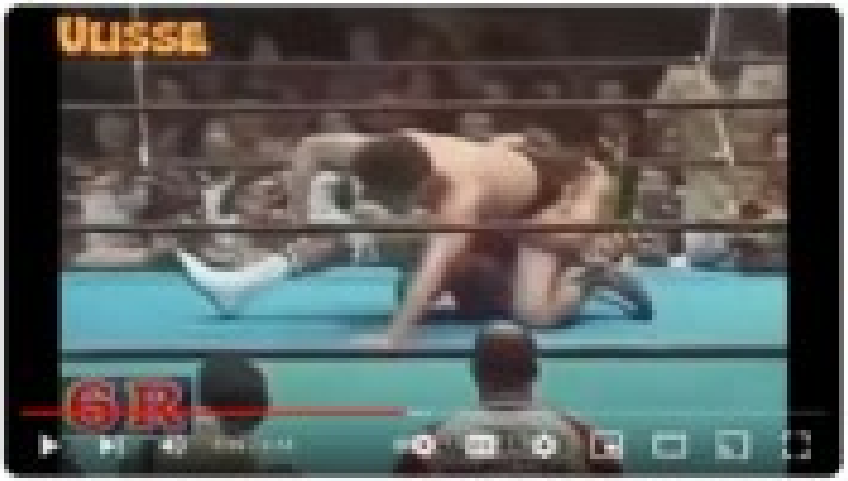

Muhammad Ali vs Antonio Inoki 1976 MMA Begins

Muhammad Hussain Inoki (born **Kanji Inoki** [Japanese: [ɕiꜜnai], Hepburn: Inoki Kanji; February 20, 1943 – October 1, 2022) was a Japanese professional wrestler, martial artist, politician, and promoter of professional wrestling and mixed martial arts. He was best known by the ring name **Antonio Inoki** (アントニオ猪木, Antonio Inoki), a homage to fellow professional wrestler Antonio Rocca. Inoki was a twelve-time professional wrestling world champion, notably being the first WCW Heavyweight Champion and the first Asian WWF Heavyweight Champion – a reign not officially recognized by WWE.

After spending his adolescence in Brazil, Inoki began his professional wrestling career in the 1960s for the Japan Pro Wrestling Alliance (JWA) under the tutelage of Rikidōzan. Inoki quickly became one of the most popular stars in the history of Japanese professional wrestling. He parlayed his wrestling career into becoming one of Japan's most recognizable athletes, a reputation bolstered by his 1976 fight against world champion boxer Muhammad Ali – a fight that served as a predecessor to modern-day mixed martial arts. In 1995, with Rio Piao, Inoki headlined two shows in North Korea that drew 165,000 and 190,000 spectators, the highest attendances in professional wrestling history.

Antonio Inoki

Inoki in 2012

Member of the House of Councillors

In office
July 23, 1989 – July 22, 1998

In office
July 25, 2013 – July 28, 2019

Goodwill Ambassador of Peace

In office
2013[1][2]–Unknown

Personal details

Born Kanji Inoki (猪木寛至), Inoki

WIKIPEDIA
The Free Encyclopedia

Create account Log in

Karl Gotch

11 languages

Article Talk Read Edit View history Tools

From Wikipedia, the free encyclopedia

Karel Istaz[1][2] (August 3, 1924 – July 28, 2007), best known by his ring name **Karl Gotch**, was a Belgian-American professional wrestler, amateur wrestler, catch wrestler, and trainer.

He represented Belgium at the 1948 Summer Olympics in both freestyle and Greco-Roman wrestling.[1][2] In Japan, Gotch is known as the "God of Wrestling" due to his influence on Japanese professional wrestling.[9][8] He significantly influenced the development of modern mixed martial arts (MMA). His students established pioneering MMA promotions and training schools to transmit Gotch's training. These include Shooto and Pancrase (both of which predate the UFC), RINGS, and PRIDE, one of the most popular MMA promotions in history.[10][11][12][13][14]

He was given the ringname "Gotch" by Ohio promoter Al Haft in honor of American wrestler Frank Gotch.[15]

Karl Gotch

Birth name	Karel Istaz[1][2]
Born	August 3, 1924[3] Antwerp, Belgium[4]
Died	July 28, 2007 (aged 82)[5] Tampa, Florida, U.S.[6]
Children	1
Professional wrestling career	
Ring name(s)	Karl Gotch[4] Karl Krauser[4]
Billed height	6 ft 1 in (185 cm)[7]
Billed weight	245 lb (111 kg)[7]
Billed from	Hamburg, Germany
Trained by	Billy Riley[4] The Snake Pit
Debut	1950
Retired	January 1, 1982[8]

Early life and amateur wrestling career [edit]

Istaz was born in Antwerp, Belgium, where he excelled in amateur wrestling and represented Belgium at the 1948 Summer Olympics in both freestyle and Greco-Roman wrestling.[1][2][16] Gotch's life prior to the Olympics is unclear and has been subject to embellishment by pro wrestling magazines.[17] Gotch also trained in pehlwani, an Indian style of wrestling. This training led to Istaz's regime of calisthenic bodyweight exercise, which were used by wrestlers to build leg endurance and strength, such as the bridge, Hindu squats, and Hindu press ups.[18] Gotch's philosophy was later passed on to several of his students.

Professional wrestling career [edit]

YouTube

first mma fight history

Sign in

Muhammad Ali vs Antonio Inoki 1976 MMA Begins

アントニオ猪木fun
362 subscribers
Subscribe
33 Share Save

From Wikipedia, the free encyclopedia

Muhammad Hussain Inoki (born **Kanji Inoki** (Japanese: 猪木寛至, Hepburn: *Inoki Kanji*); February 20, 1943 – October 1, 2022) was a Japanese professional wrestler, martial artist, politician, and promoter of professional wrestling and mixed martial arts. He was best known by the ring name **Antonio Inoki** (アントニオ猪木, *Antonio Inoki*), a homage to fellow professional wrestler Antonino Rocca. Inoki was a twelve-time professional wrestling world champion, notably being the first IWGP Heavyweight Champion and the first Asian WWF Heavyweight Champion – a reign not officially recognized by WWE.

After spending his adolescence in Brazil, Inoki began his professional wrestling career in the 1960s for the Japan Pro Wrestling Alliance (JWA) under the tutelage of Rikidōzan. Inoki quickly became one of the most popular stars in the history of Japanese professional wrestling. He parlayed his wrestling career into becoming one of Japan's most recognizable athletes, a reputation bolstered by his 1976 fight against world champion boxer Muhammad Ali – a fight that served as a predecessor to modern day mixed martial arts. In 1995, with Ric Flair, Inoki headlined two shows in North Korea that drew 165,000 and 190,000 spectators, the highest attendances in professional wrestling history.[10]

Antonio Inoki

Inoki in 2012

Member of the House of Councillors	
In office	July 23, 1989 – July 22, 1995
In office	July 29, 2013 – July 28, 2019
Goodwill Ambassador of Palau	
In office	2013[1][2]–*Unknown*
Personal details	
Born	Kanji Inoki (猪木寛至, *Inoki*

ISTAZ

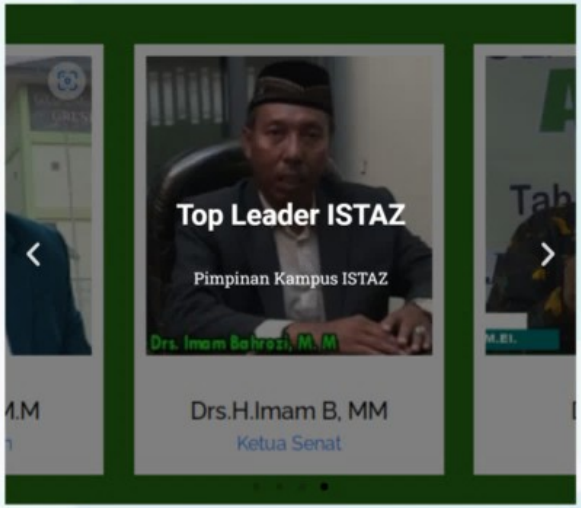

PENGUMUMAN

Shoot wrestling

Article Talk

Read Edit View history Tools

From Wikipedia, the free encyclopedia

This article needs additional citations for verification. Please help improve this article by adding citations to reliable sources. Unsourced material may be challenged and removed.

Find sources: "Shoot wrestling" – news · newspapers · books · scholar · JSTOR (February 2019) (Learn how and when to remove this template message)

Shoot wrestling is a Japanese hybrid grappling style and combat sport. Shoot wrestling incorporates techniques from various wrestling, submission grappling, kickboxing and karate styles. It was particularly inspired and influenced by catch wrestling, a form of wrestling with submissions that was the predominant style of professional wrestling in the 19th and early 20th century, at the time a competitive sport and not yet predetermined.[1]

Shoot wrestling originated in Japan's professional wrestling circuit (puroresu) of the 1970s, particularly stemming from the influence of wrestlers Karl Gotch and all who had an enduring popularity in Japan due to their serious submission wrestling style. Professional wrestlers of that era attempted to add more realistic or even "full contact" moves in their matches to increase their excitement, diminishing or eschewing the theatrical elements and exaggerated, looking more similar to an actual, unscripted fight. The name "shoot wrestling" comes from the professional wrestling term "shoot", which refers to any unscripted occurrence within a scripted wrestling event.[2]

Shoot wrestling	
Focus	Grappling
Country of origin	Japan
Famous practitioners	Satoru Sayama, Yuji Nagata, Yoshiaki Yatsushiro, Masaki Watanabe, Kazushi Sakuraba, Masaaki Satake, Tsuyoshi Kosaka, Yoji Anjo, Ken Shamrock, Masakatsu Funaki, Daisuke Nakamura
Parent/Sport	Catch wrestling, freestyle wrestling, Greco-Roman wrestling, judo, karate, Muay Thai, sambo
Descendant arts	Shootfighting, shootboxing, mixed martial arts
Olympic sport	No

The first wave of shoot wrestlers were students of Antonio Inoki and Karl Gotch from New Japan Pro-Wrestling (NJPW), two wrestlers which already were advocates of a stiffer and more realistic wrestling style. Three students left NJPW to form the Universal Wrestling Federation (UWF) in 1984, possessing in the new style.[3]

Shoot wrestling was popular in Japan from the 1980s until the mid-1990s, facing fines especially due the demise of the leading shoot-style promotion UWFi in 1996 and the simultaneous rise of mixed martial arts (MMA) in Japan. Most shoot wrestlers started to migrate to MMA or back to more theatrical forms of professional wrestling.[1][3] Shoot wrestling had a considerable influence on the sport of mixed martial arts.

Prior to the emergence of the current sport of shoot wrestling, the term was commonly used in the professional wrestling business, particularly in the United Kingdom, as a synonym for the sport of catch wrestling.[1] Shoot wrestling can be used to describe a range of hybrid fighting systems such as shootfighting, shoot boxing and the styles of mixed martial arts done in the Shooto, Pancrase and RINGS promotions. Organizations, promotions and gyms with origins in shoot wrestling are referred as the "Uwfer".

History (edit)

Shootfighting

Article Talk

Read Edit View history Tools

From Wikipedia, the free encyclopedia

This article includes a list of general references, but it lacks sufficient corresponding inline citations. Please help to improve this article by introducing more precise citations. (August 2020) (Learn how and when to remove this template message)

Shootfighting is a martial art and combat sport, with competitions governed by the International Shootfighting Association (ISFA). It incorporates techniques from a multitude of traditional martial arts, the most principal of these being wrestling and judo.

Shootfighting was previously used synonymously with mixed martial arts competitions in Japan, as opposed to shoot-style professional wrestling competitions. The term has been retired from common usage because it became a registered trademark of Bart Vale, who uses it to describe his hybrid fighting system derived from shoot wrestling. However, it is still sometimes used colloquially.

Examples which were once considered shootfighting styles, tournaments or organizations are Pancrase, Fighting Network RINGS, and Shooto, where many fighters still considered themselves to be shootfighters. Ken Shamrock is possibly the most recognizable shoot fighter, as it was the discipline he used during the early days of the UFC.

Shootfighting	
Focus	Hybrid martial sport & mixed combat
Country of origin	Japan
Famous practitioners	Alexander Gustafsson (UFC), Bruno Santos (ISFC), Frank Shamrock (Strikeforce), Jake Shields (PFL), Kazushi Sakuraba (UFC), Kai Asakura (Pancrase), Kyoji Horiguchi (Rizin FF), Takanori Gomi (Rizin), Caleb Worthley, Shoot Wrestling, American Kenpo, Judo, Boxing, Kickboxing, Karate, Muay Thai, Jujutsu, Brazilian Jiu-Jitsu[1]
Olympic sport	No

History (edit)

Shootfighting's use as a synonym for mixed martial arts had its genesis in the 1970s, when Karl Gotch taught a group of Japanese professional wrestlers catch wrestling techniques, called "hooking" or "shooting". In 1976, one of these pro-wrestlers, Antonio Inoki, hosted a series of matches against practitioners of other martial arts, most of these were "scripted" (predetermined), but one particular high-profile one was against Muhammad Ali, which was in fact a shoot. This led to an increased interest in real and effective techniques, and eventually led to the creation of shoot wrestling, with some shoot-style professional wrestling organizations hosting legitimate mixed martial arts bouts, called "shoots". Interest grew in the 1980s, and certain shoot-style organizations like Shooto, Pancrase and RINGS evolved into

muslim.sg

22 Jan 2024
10 Zulhijah 1445H

Ask An Ustaz or Ustazah Questions Through Anonymous Chat With MYSAFESPACE

With MYSAFESPACE, you can conveniently and anonymously ask your religious queries from the comfort of your homes.

by Mia Fatin Binte Abdullah

Mia Abdullah is the editor-in-chief of Muslim.Sg. In 2021, she won the Exemplary Behaviour in Public Service Award, a national award that recognises individuals who constantly upgrade their competencies. A law graduate and digital media specialist, she is an exceptional writer whose work has been featured in Young Women in Leadership Dialogues (YWLD) Commemorative Book "Unprecedented: To the Best of Her Ability" and on platforms such as Medium and The Muslim Vibe. She lived and worked in Saudi Arabia for 3 years. She is now based in Singapore.

2023-03-22 · 4 min read

As a Muslim living in Singapore, we understand that having a safe space to ask questions to asatizah (religious teachers) is crucial for your personal and spiritual development.

First, a safe space allows you to freely ask questions without fear of judgment or discrimination. This is important because sometimes, you may hesitate to ask questions you think may be sensitive or controversial.

Second, having access to knowledgeable asatizah who can provide guidance and answer your questions is essential in helping you understand and navigate your faith. They can provide valuable insights and help clarify any confusion or doubts you may have, which can deepen your understanding of Islam and strengthen your faith.

Furthermore, a safe space for Muslim youth to ask questions to asatizah can foster a sense of community and belonging. Knowing that you have a support system of trusted scholars who can provide guidance and support can be comforting, especially when living

U.S. Convicts its First-Ever Orga

https://www.theatlantic.co

The Atlantic

Sign In Subscribe

U.S. Convicts its First-Ever Organ Trafficker

A Brooklyn man who pleaded guilty on Thursday to selling organs on the black market had a huge profit margin as he bought kidneys from Israelis for $10,000 and sold them to Americans for $120,000 or more.

By Adam Martin

OCTOBER 27, 2011

SHARE SAVE

This article is from the archive of our partner THE WIRE.

A Brooklyn man who pleaded guilty on Thursday to selling organs on the black market had a huge profit margin as he bought kidneys from Israelis for $10,000 and sold them to Americans for $120,000 or more. It's a strong business model but the kink in his plan was that one of his clients was an FBI agent, Bloomberg reported. With his guilty plea, 60-year-old Levy Izhak Rosenbaum became the first person ever convicted of organ trafficking in the United States, which outlawed selling human organs in 1984. In spite of it being illegal, Rosenbaum's practice does sound like it was successful, Bloomberg reports.

Israel harvested organs in

NBC NEWS

WATCH LIVE

Israel harvested organs in '90s without consent

Israel admits that in the 1990s, its forensic pathologists harvested organs from dead bodies, including Palestinians, without permission of their families.

SAVE

Dec. 20, 2009, 8:03 PM CST / Source: The Associated Press

Israel has admitted that in the 1990s, its forensic pathologists harvested organs from dead bodies, including Palestinians, without permission of their families.

The issue emerged with publication of an interview with the then-head of Israel's Abu Kabir forensic institute, Dr. Jehuda Hiss. The interview was conducted in 2000 by an American academic, who released it because of a huge controversy last summer over an allegation by a Swedish newspaper that Israel was killing Palestinians in order to harvest their organs. Israel hotly denied the charge.

Parts of the interview were broadcast on Israel's Channel 2 TV over the weekend. In it, Hiss said, "We started to harvest corneas ... Whatever was done was highly informal. No permission was asked from the family."

The Channel 2 report said that in the 1990s, forensic specialists at Abu Kabir harvested skin, corneas, heart valves and bones from the bodies of Palestinians and foreign workers, often without permission from relatives.

FOX NEWS

Login Watch TV

Israel Harvested Organs Without Families' Permission

Associated Press

Published December 20, 2009 5:51pm EST Updated January 14, 2015 12:40am EST

JERUSALEM – Israel admitted that in the 1990s, its forensic pathologists harvested organs from dead bodies, including Palestinians, without permission of their families.

The issue emerged with publication of an interview with the then-head of Israel's Abu Kabir forensic institute, Dr. Jehuda Hiss. The interview was conducted in 2000 by an American academic, who released it because of a huge controversy last summer over an allegation by a Swedish newspaper that Israel was killing Palestinians in order to harvest their organs. Israel hotly denied the charge.

Israel 'stealing or

https://w

euronews.

News > World > Gaza

Israel 'stealing organs' from bodies in Gaza, alleges human rights group

Copyright AP Photo

By Euronews

Published on 27/11/2023 - 15:18

Share this article Comments

Concerns about 'organ theft' by Israel's forces from dead Palestinians were raised by Euro-Med Human Rights Monitor.

Israel's army has been accused of stealing organs from the dead in Gaza by an NGO, which called for an independent international investigation.

Euro-Med Human Rights Monitor said on Sunday it had "concerns" about possible organ theft from Palestinian corpses, following reports by medical professionals in Gaza who examined some bodies after they were released by Israel.

The NGO claimed it has documented Israeli forces confiscating dozens of dead bodies from the al-Shifa and Indonesian hospitals in northern Gaza, alongside others in the south.

Medical professionals reportedly found vital organs, such as livers, kidneys and hearts, alongside cochleas and corneas, were missing, which the Euro-Med Monitor called "evidence" of potential organ theft.

They also claimed Israel exhumed and confiscated corpses from a mass grave that was dug more than 10 days ago in a courtyard at al-Shifa.

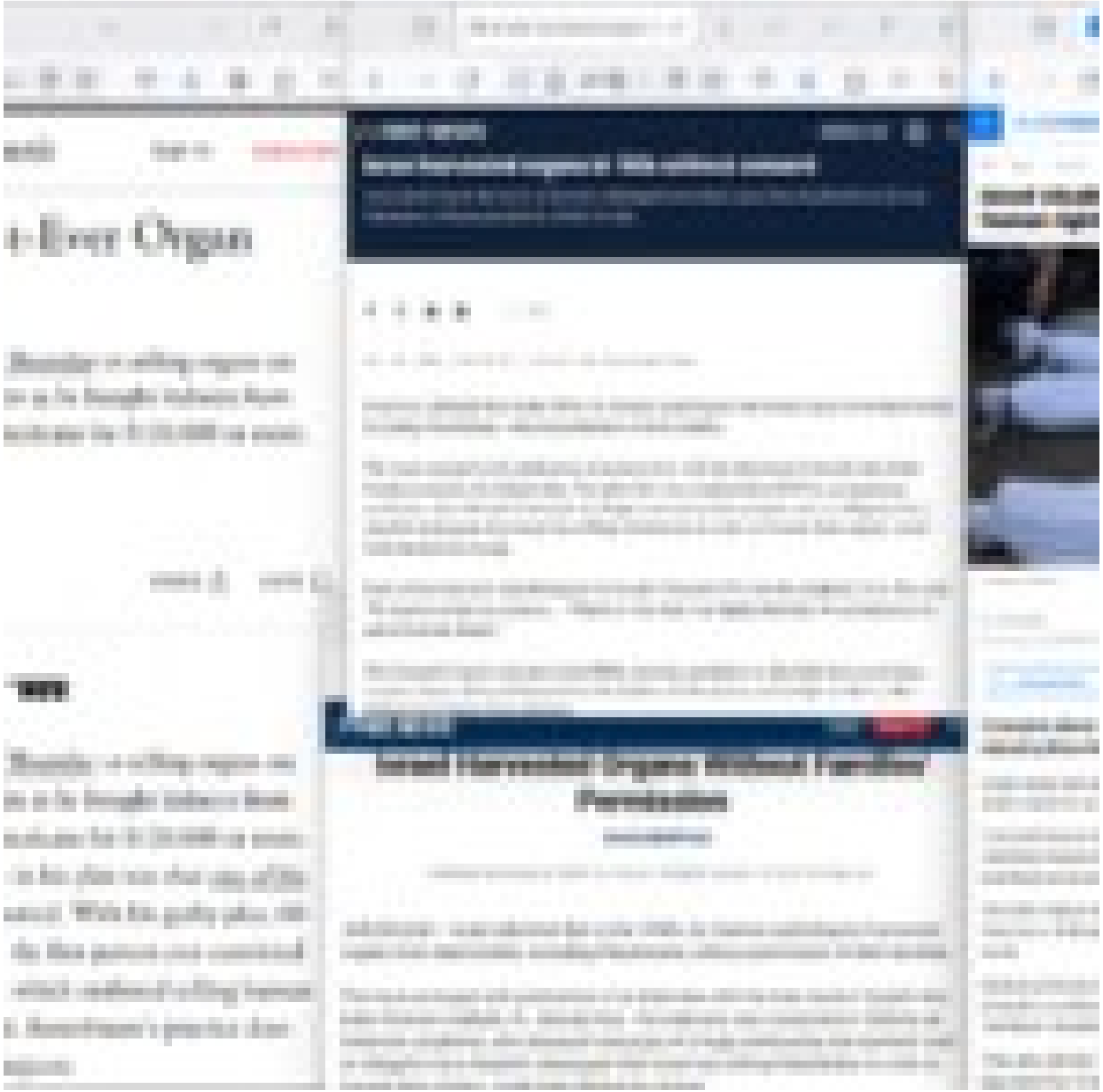

U.S. Convicts its First-Ever Orga

https://www.theatlantic.co

The Atlantic

Sign In Subscribe

U.S. Convicts its First-Ever Organ Trafficker

A Brooklyn man who pleaded guilty on Thursday to selling organs on the black market had a huge profit margin as he bought kidneys from Israelis for $10,000 and sold them to Americans for $120,000 or more.

By Adam Martin

OCTOBER 27, 2011

SHARE SAVE

This article is from the archive of our partner The Wire.

A Brooklyn man who pleaded guilty on Thursday to selling organs on the black market had a huge profit margin as he bought kidneys from Israelis for $10,000 and sold them to Americans for $120,000 or more. It's a strong business model but the kink in his plan was that one of his clients was an FBI agent, Bloomberg reported. With his guilty plea, 60-year-old Levy Izhak Rosenbaum became the first person ever convicted of organ trafficking in the United States, which outlawed selling human organs in 1984. In spite of it being illegal, Rosenbaum's practice does sound like it was successful, Bloomberg reports.

Israel harvested organs in

NBC NEWS

WATCH LIVE

Israel harvested organs in '90s without consent

Israel admits that in the 1990s, its forensic pathologists harvested organs from dead bodies, including Palestinians, without permission of their families.

SAVE

Dec. 20, 2009, 8:03 PM CST / Source: The Associated Press

Israel has admitted that in the 1990s, its forensic pathologists harvested organs from dead bodies, including Palestinians, without permission of their families.

The issue emerged with publication of an interview with the then-head of Israel's Abu Kabir forensic institute, Dr. Jehuda Hiss. The interview was conducted in 2000 by an American academic, who released it because of a huge controversy last summer over an allegation by a Swedish newspaper that Israel was killing Palestinians in order to harvest their organs. Israel hotly denied the charge.

Parts of the interview were broadcast on Israel's Channel 2 TV over the weekend. In it, Hiss said, "We started to harvest corneas ... Whatever was done was highly informal. No permission was asked from the family."

The Channel 2 report said that in the 1990s, forensic specialists at Abu Kabir harvested skin, corneas, heart valves and bones from the bodies of Palestinians and foreign workers, often without permission from relatives.

FOX NEWS

Login Watch TV

Israel Harvested Organs Without Families' Permission

Associated Press

Published December 20, 2009 5:51pm EST Updated January 14, 2015 12:40am EST

JERUSALEM – Israel admitted that in the 1990s, its forensic pathologists harvested organs from dead bodies, including Palestinians, without permission of their families.

The issue emerged with publication of an interview with the then-head of Israel's Abu Kabir forensic institute, Dr. Jehuda Hiss. The interview was conducted in 2000 by an American academic, who released it because of a huge controversy last summer over an allegation by a Swedish newspaper that Israel was killing Palestinians in order to harvest their organs. Israel hotly denied the charge.

Israel 'stealing o

https://

euronews.

News > World > Gaza

Israel 'stealing organs' from bodies in Gaza, alleges human rights group

Copyright AP Photo

By Euronews

Published on 27/11/2023 - 15:18

Share this article Comments

Concerns about 'organ theft' by Israel's forces from dead Palestinians were raised by Euro-Med Human Rights Monitor.

Israel's army has been accused of stealing organs from the dead in Gaza by an NGO, which called for an independent international investigation.

Euro-Med Human Rights Monitor said on Sunday it had "concerns" about possible organ theft from Palestinian corpses, following reports by medical professionals in Gaza who examined some bodies after they were released by Israel.

The NGO claimed it has documented Israeli forces confiscating dozens of dead bodies from the al-Shifa and Indonesian hospitals in northern Gaza, alongside others in the south.

Medical professionals reportedly found vital organs, such as livers, kidneys and hearts, alongside cochleas and corneas, were missing, which the Euro-Med Monitor called "evidence" of potential organ theft.

They also claimed Israel exhumed and confiscated corpses from a mass grave that was dug more than 10 days ago in a courtyard at al-Shifa.

18+ Playboy Plus | 18+ Magazine Archives | Playboy Shop | 18+ Playboy Club | Join Now | Log In

Playboy.tv

Shows | Episodes | Models

TV FOR 2

SexArt

Season 2, Episode 5

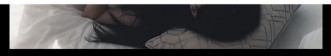

TV FOR 2

SexArt

Season 2, Episode 6

TV FOR 2

SexArt

Season 2, Episode 7

TV FOR 2

SexArt

Season 2, Episode 8

TV FOR 2

SexArt

Season 2, Episode 9

TV FOR 2

SexArt

Season 2, Episode 10

Avraham Heffner

4 languages

Article | Talk | Tools

From Wikipedia, the free encyclopedia

Avraham Heffner (Hebrew: אברהם הפנר; 7 May 1935 – 19 September 2014) was an Israeli film and television director, screenwriter, author and Professor Emeritus at the Tel-Aviv University. He was a recipient of the Ophir Award for lifetime achievements.

Avraham Heffner

Heffner in Tel-Aviv, October 2009

Born	7 May 1935 Haifa, Mandatory Palestine
Died	19 September 2014 (aged 79) Tel Aviv, Israel
Occupation(s)	Film director, screenwriter, author, lecturer

Biography [edit]

Heffner graduated from the Hebrew Reali School in Haifa and served in the IDF with the Nahal Army Band. After his IDF service, he studied French literature at the Sorbonne, Paris. His love for the cinema began, according to him, at the age of 17. He began his career as an actor (in Uri Zohar's *Hor BaLevana*).

His first movie as director was *Slow Down* (1967), an adaptation of a short story by Simone de Beauvoir, which won him the Silver Lion Award at the 1969 Venice Film Festival. In the 1960s and the 1970s he was among the Israeli directors creating more personal and social films (in the "New Sensitivity" genre), films that were influenced from the Avant-garde-European cinema. The most significant example for these type of films is Heffner's first feature, *But Where Is Daniel Wax?*, which he wrote and directed. *But Where Is Daniel Wax?*, Heffner's most important and famous film, is considered by film critics and Israeli film researchers to be the best Israeli movie of all time.

Two other films of his, *Aunt Clara* (1977) and *Laura Adler's Last Love Affair*, are considered to be a eulogy to the old Yiddish speakers, European Jews who live in Israel. *Aunt Clara*, a semi-autobiographical film about Heffner's own family, tells the story of three Poland-born aunts in Israel, who are looking after their young nieces. *Laura Adler's Last Love Affair* is a eulogy to the Israeli Yiddish theater and its old actors.

The television film he created in 1998, *Eretz Ktana, Ish Gadol* [*Small Country, Great Man*], is a cynical look at the ever-changing State of Israel of the 1990s and the Zionist myths, which in Heffner's opinion, are now gone.

Heffner lectured for many years on filmmaking and screenwriting at the Tel Aviv University.[1][2]

In 2004, Heffner won the Ophir Award for his life-time of achievements in Israeli Cinema. His films are held at the Jewish film archives.[3]

Heffner died on 19 September 2014.[4][5]

Influence [edit]

Heffner was a screenwriting lecturer in the mid-1970s at the Tel Aviv University, and influenced many well-known Israeli filmmakers such as Eitan Green, Renen Shor, Ari Folman, Hagai Levi, Menashe Noy and Dover Kosashvili.

The New York Times

Hugh Hefner, Who Built the Playboy Empire and Embodied It, Dies at 91

Share full article | 633

In 2008, the founder of the Playboy empire sat down with The New York Times to talk about his influences, his well-publicized lifestyle and his labor of love. Lucy Nicholson/Reuters

By Laura Mansnerus

Sept. 27, 2017

Leer en español · 阅读简体中文版 · 閱讀繁體中文版

Hugh Hefner, who created Playboy magazine and spun it into a media and entertainment-industry giant — all the while, as its very public avatar, squiring attractive young women (and sometimes marrying them) well into his 80s — died on Wednesday at his home, the Playboy Mansion, in the Holmby Hills area of Los Angeles. He was 91.

His death was announced by Playboy Enterprises.

Hefner the man and Playboy the brand were inseparable. Both advertised themselves as emblems of the sexual revolution, an escape from American priggishness and wider social intolerance. Both were derided over the years — as vulgar, as adolescent, as exploitative and finally as anachronistic. But Mr. Hefner was a stunning success from the moment he emerged in the early 1950s. His timing was perfect.

He was compared to Jay Gatsby, Citizen Kane and Walt Disney, but Mr. Hefner was his own production. He repeatedly likened his life to a romantic movie; it starred an ageless sophisticate in silk pajamas and

SexArt
SexArt
SexArt
SexArt
SexArt
SexArt
Hugh Hefner
Hugh Hefner: Who Built the Playboy Empire and Embodied It, Dies at 91
PLAYBOY

Playboy Plus | Magazine Archives | Playboy Shop | Playboy Club | Join Now | Log In

.tv

Shows | Episodes | Models

TV FOR 2

SexArt

Season 2, Episode 5

TV FOR 2

SexArt

Season 2, Episode 6

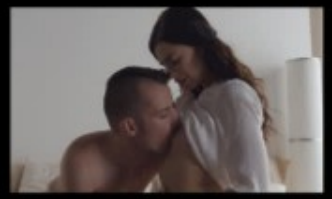

TV FOR 2

SexArt

Season 2, Episode 7

TV FOR 2

SexArt

Season 2, Episode 8

TV FOR 2

SexArt

Season 2, Episode 9

TV FOR 2

SexArt

Season 2, Episode 10

Avraham Heffner

4 languages

Article | Talk | Tools

From Wikipedia, the free encyclopedia

Avraham Heffner (Hebrew: אברהם הפנר; 7 May 1935 – 19 September 2014) was an Israeli film and television director, screenwriter, author and Professor Emeritus at the Tel-Aviv University. He was a recipient of the Ophir Award for lifetime achievements.

Avraham Heffner

Heffner in Tel-Aviv, October 2009

Born	7 May 1935 Haifa, Mandatory Palestine
Died	19 September 2014 (aged 79) Tel Aviv, Israel
Occupation(s)	Film director, screenwriter, author, lecturer

Biography [edit]

Heffner graduated from the Hebrew Reali School in Haifa and served in the IDF with the Nahal Army Band. After his IDF service, he studied French literature at the Sorbonne, Paris. His love for the cinema began, according to him, at the age of 17. He began his career as an actor (in Uri Zohar's *Hor BaLevana*).

His first movie as director was *Slow Down* (1967), an adaptation of a short story by Simone de Beauvoir, which won him the Silver Lion Award at the 1969 Venice Film Festival. In the 1960s and the 1970s he was among the Israeli directors creating more personal and social films (in the "New Sensitivity" genre), films that were influenced from the Avant-garde-European cinema. The most significant example for these type of films is Heffner's first feature, *But Where is Daniel Wax?*, which he wrote and directed. *But Where is Daniel Wax?*, Heffner's most important and famous film, is considered by film critics and Israeli film researchers to be the best Israeli movie of all time.

Two other films of his, *Aunt Clara* (1977) and *Laura Adler's Last Love Affair*, are considered to be a eulogy to the old Yiddish speakers, European Jews who live in Israel. *Aunt Clara*, a semi-autobiographical film about Heffner's own family, tells the story of three Poland-born aunts in Israel, who are looking after their young nieces. *Laura Adler's Last Love Affair* is a eulogy to the Israeli Yiddish theater and its old actors.

The television film he created in 1998, *Eretz Ktana, Ish Gadol* [*Small Country, Great Man*], is a cynical look at the ever-changing State of Israel of the 1990s and the Zionist myths, which in Heffner's opinion, are now gone.

Heffner lectured for many years on filmmaking and screenwriting at the Tel Aviv University.[1][2]

In 2004, Heffner won the Ophir Award for his life-time of achievements in Israeli Cinema. His films are held at the Jewish film archives.[3]

Heffner died on 19 September 2014.[4][5]

Influence [edit]

Heffner was a screenwriting lecturer in the mid-1970s at the Tel Aviv University, and influenced many well-known Israeli filmmakers such as Eitan Green, Renen Shor, Art Folman, Hagai Levi, Menashe Noy and Dover Kosashvili.

The New York Times

Hugh Hefner, Who Built the Playboy Empire and Embodied It, Dies at 91

Share full article | 603

In 2008, the founder of the Playboy empire sat down with The New York Times to talk about his influences, his well-publicized lifestyle and his labor of love. Lucy Nicholson/Reuters

By Laura Mansnerus
Sept. 27, 2017

Leer en español · 阅读简体中文版 · 閱讀繁體中文版

Hugh Hefner, who created Playboy magazine and spun it into a media and entertainment-industry giant — all the while, as its very public avatar, squiring attractive young women (and sometimes marrying them) well into his 80s — died on Wednesday at his home, the Playboy Mansion, in the Holmby Hills area of Los Angeles. He was 91.

His death was announced by Playboy Enterprises.

Hefner the man and Playboy the brand were inseparable. Both advertised themselves as emblems of the sexual revolution, an escape from American priggishness and wider social intolerance. Both were derided over the years — as vulgar, as adolescent, as exploitative and finally as anachronistic. But Mr. Hefner was a stunning success from the moment he emerged in the early 1950s. His timing was perfect.

He was compared to Jay Gatsby, Citizen Kane and Walt Disney, but Mr. Hefner was his own production. He repeatedly likened his life to a romantic movie; it starred an ageless sophisticate in silk pajamas and

er of the sexual
lies at 91

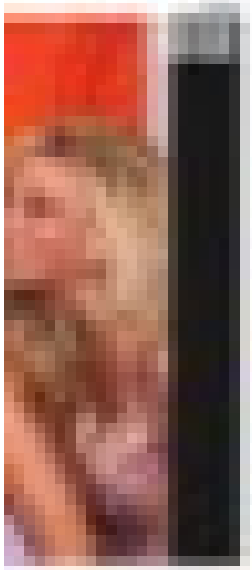

Hugh Hefner, leader of the sexual revolution, dies at 91

Remembering Hugh Hefner: American icon of sex

Hugh Hefner, leader of the sexual revolution, dies at 91

By ANDREW DALTON
The Associated Press Sep 28, 2017

1 of 2

In this May 14, 1999 file photo, Playboy founder and editor in chief Hugh Hefner receives kisses from Playboy playmates during the 52nd Cannes Film Festival in Cannes, France. (AP Photo/Laurent Rebours, File)
Laurent Rebours

LOS ANGELES — Hugh Hefner turned silk pajamas into a work uniform, women into centerfolds and sexual desire into a worldwide multimedia empire that spanned several generations of American life.

With Playboy, he helped slip sex out of the confines of plain brown wrappers and into mainstream conversation.

In 1953, a time when states could legally ban contraceptives and the word "pregnant" was not allowed on "I Love Lucy," Hefner published the first issue of Playboy, featuring naked photos of Marilyn Monroe and an editorial promise of "humor, sophistication and spice."

The Great Depression and World War II were over and Playboy soon became forbidden fruit for teens and a bible for men with time and money, primed for the magazine's prescribed evenings of dimmed lights, hard drinks, soft jazz, deep thoughts and deeper desires. Within a year, circulation neared 200,000. Within five years, it had topped 1 million.

NEWSPAPER ADS
Buy Local EAT · DRINK · SHOP · LIVE
CLASSIFIED Yellow The one place to

Johnstown Magazine

Johnstown Magazine is a positive and forward-th monthly publication for people of our region.

Read now

Trending Recipes

Tomato Pie

BONNIE'S BEST BL RIBBON OVEN BAK FRIES

Giant Danish

Most Popular

Articles

Visit our Israel resources and events page to stay up to date on ways to come together or catch up on recent teachings and events.

Next Service: Wednesday, June 12, 2024 at 10:00 am

B'NAI JESHURUN

Robert and Jane Baum
Georgette Bennett and Leonard Polonsky
Vitina Biondo and Yosef Riemer
Shirley Bisgeier
Jeannie Blaustein and Peter Bokor
Stacy Bolton
Edward Brill and Michele Levin
Brad Ruskin and Susan Brooks
Anomymous
Rodney Cohen and Sheryl Green
Deborah Colson and Mark Diker
Elizabeth and Jay Cooper
Ellen Corenswet and John Morgan
Marvin Davis and Adeena Karasick
Carol and Andrew Dikman
Rise Dimson and John Hatleberg
Barbara and Eric Dobkin
Alisa and Daniel Doctoroff
Rochelle Etingin
Christopher and Kai Falkenberg
Alex Federman and Tamar Kotz
Jeffrey and Michelle Feig
Michael Feldberg and Ruth Lazarus
Carl and Judith (z"l) Felsenfeld
Debra Fine and Martin Schneider
Donald Fishbein
Barbara and Joseph Friedman
Kay Gardiner
Michael Gertzman and Carole Balin
Jeffrey and Laurie Goldberger
Sally Gottesman
Vicki Gross and Jonathan Levine
Amy and Ronald Guttman
Elaine Heffner

Remembering Hugh Hefner, American mogul of sex

Sep 28, 2017 7:13 PM EDT

Leave your feedback Share •••

By – PBS NewsHour

Transcript Audio

Playboy founder Hugh Hefner died Wednesday at 91. First published in 1953, the magazine made Hefner the face of sexual liberation in the 1960s and a subject of feminist critique. Jeffrey Brown looks back at Hefner's legacy with Amanda Marcotte of Salon and Todd Gitlin of Columbia University.

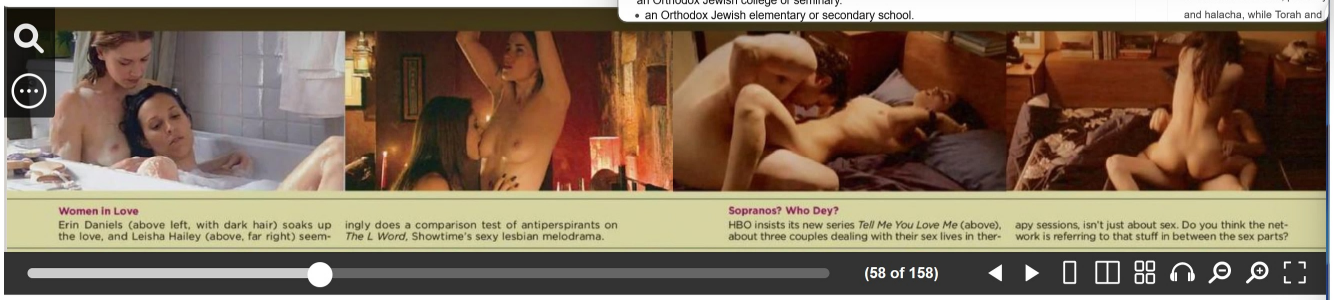

Playboy USA - December 2007

Favorite Share Flag

classmates

Matt Heffner: CLASS OF 1992

Yeshiva Gedolah Zichron Shmayahu Class of 1992

Toronto, ON

Matt's Story

Matt is from Ashland, Pennsylvania. Matt's schools include Yeshiva Gedolah Zichron Shmayahu. Music Matt likes includes Metal. Books Ma...Expand for more

Send Email

Remember

ye·shi·va
[yə ˈSHēvə]

noun
an Orthodox Jewish college or seminary.
• an Orthodox Jewish elementary or secondary school.

A yeshiva, jeshibah is a traditi educational institution focused of Rabbinic literature, primarily and halacha, while Torah and

sky news Home › World

Playboy founder Hugh Hefner dies aged 91

"Hef" established Playboy magazine in 1953 and turned it into one of the most recognisable American brands in history.

Thursday 28 September 2017 14:28, UK

Image:
Hugh Hefner poses with three Playmates in 2007

Playboy magazine founder Hugh Hefner has died at the age of 91.

Matt's Story
nber 2007

classmates

Matt Heffner: CLASS OF 1992

Yeshiva Gedolah Zichron Shmayahu Class of 1992

Toronto, ON

Matt's Story

Matt is from Ashland, Pennsylvania. Matt's schools include Yeshiva Gedolah Zichron Shmayahu. Music Matt likes includes Mutual, Books Ma. Expand for more

Send Email

Remember

ye-shi-va

an Orthodox Jewish college or seminary

(98 of 156)

mber 2007

Favorite Share Flag

sky ne

Playbo

aged 9

"Hef" est

turned it

American

Thursday

Image:

Hugh He

Playboy

the age

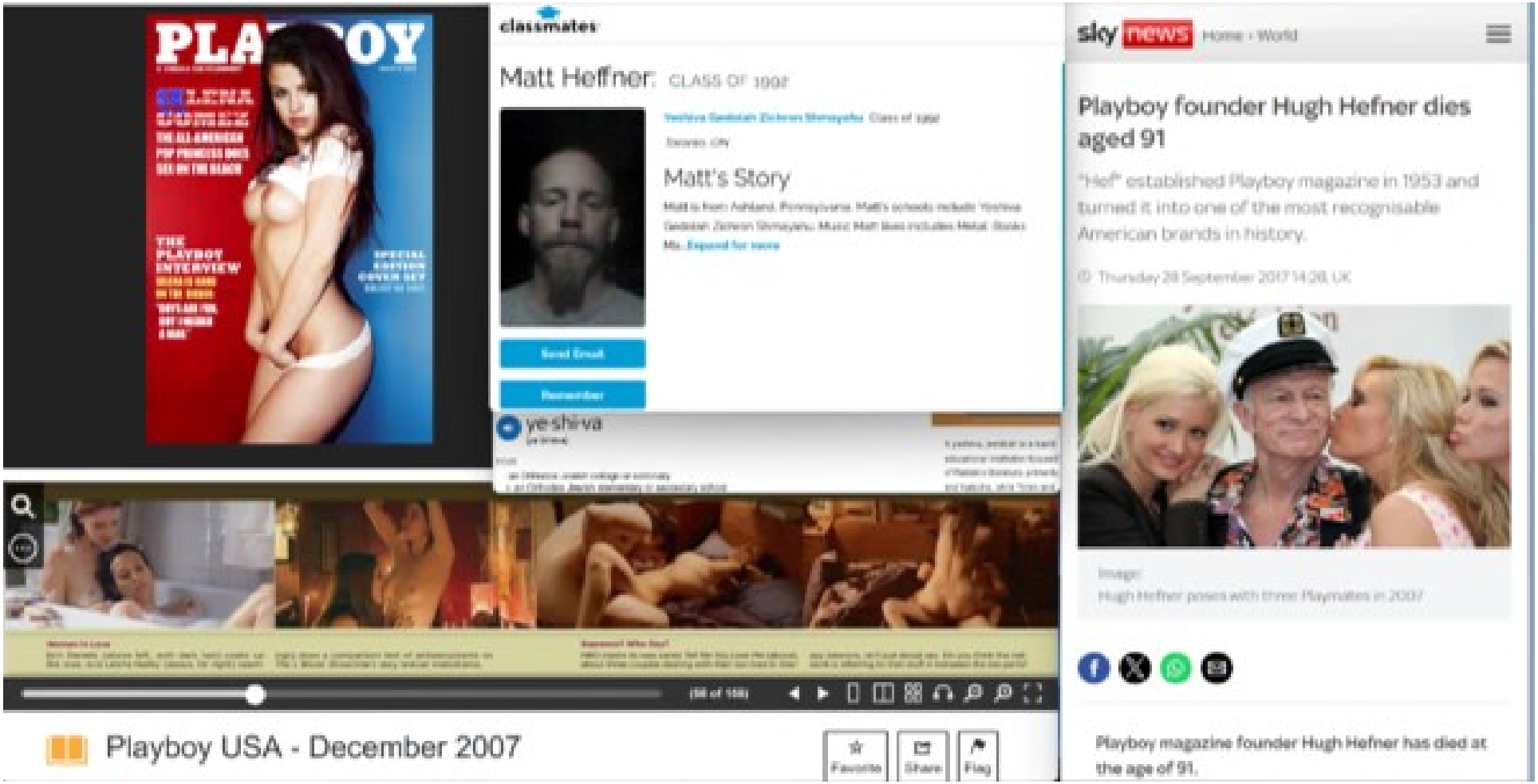
classmates
Matt Heffner: CLASS OF 1992
Matt's Story
yeshiva
Playboy USA - December 2007
Favorite
Share
Flag
sky news
Home › World
Playboy founder Hugh Hefner dies aged 91
"Hef" established Playboy magazine in 1953 and turned it into one of the most recognisable American brands in history.
Thursday 28 September 2017 14:28, UK
Playboy magazine founder Hugh Hefner has died at the age of 91.

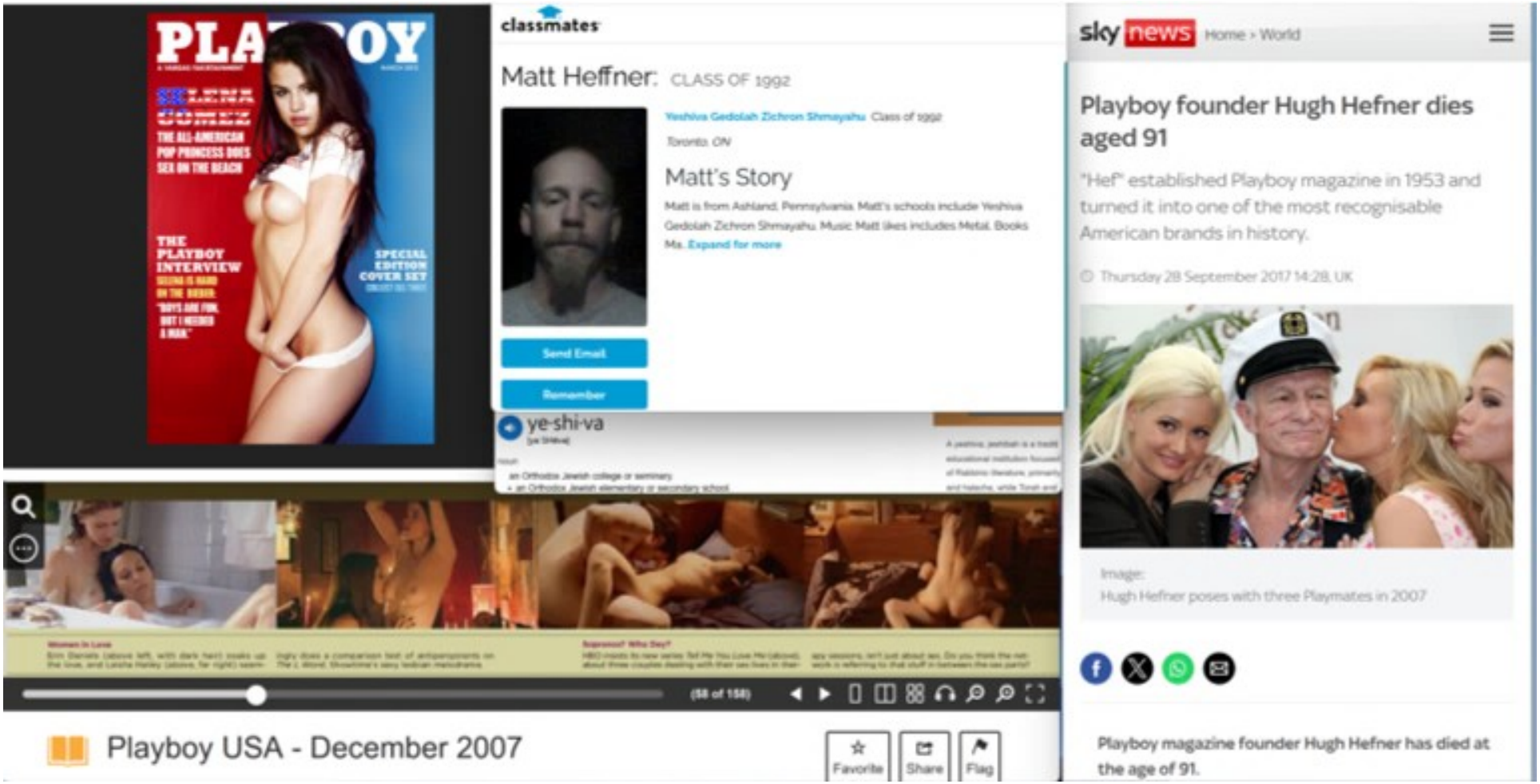
PLAYBOY
THE ALL-AMERICAN POP PRINCESS DOES SEX ON THE BEACH
THE PLAYBOY INTERVIEW
SPECIAL EDITION COVER SET
classmates
Matt Heffner: CLASS OF 1992
Yeshiva Gedolah Zichron Shmayahu Class of 1992
Toronto, ON
Matt's Story
Matt is from Ashland, Pennsylvania. Matt's schools include Yeshiva Gedolah Zichron Shmayahu. Music Matt likes includes Metal. Books Ma. Expand for more
Send Email
Remember
ye·shi·va
an Orthodox Jewish college or seminary
an Orthodox Jewish elementary or secondary school
(58 of 158)
Playboy USA - December 2007
Favorite
Share
Flag
sky news
Home › World
Playboy founder Hugh Hefner dies aged 91
"Hef" established Playboy magazine in 1953 and turned it into one of the most recognisable American brands in history.
Thursday 28 September 2017 14:28, UK
Image:
Hugh Hefner poses with three Playmates in 2007
Playboy magazine founder Hugh Hefner has died at the age of 91.

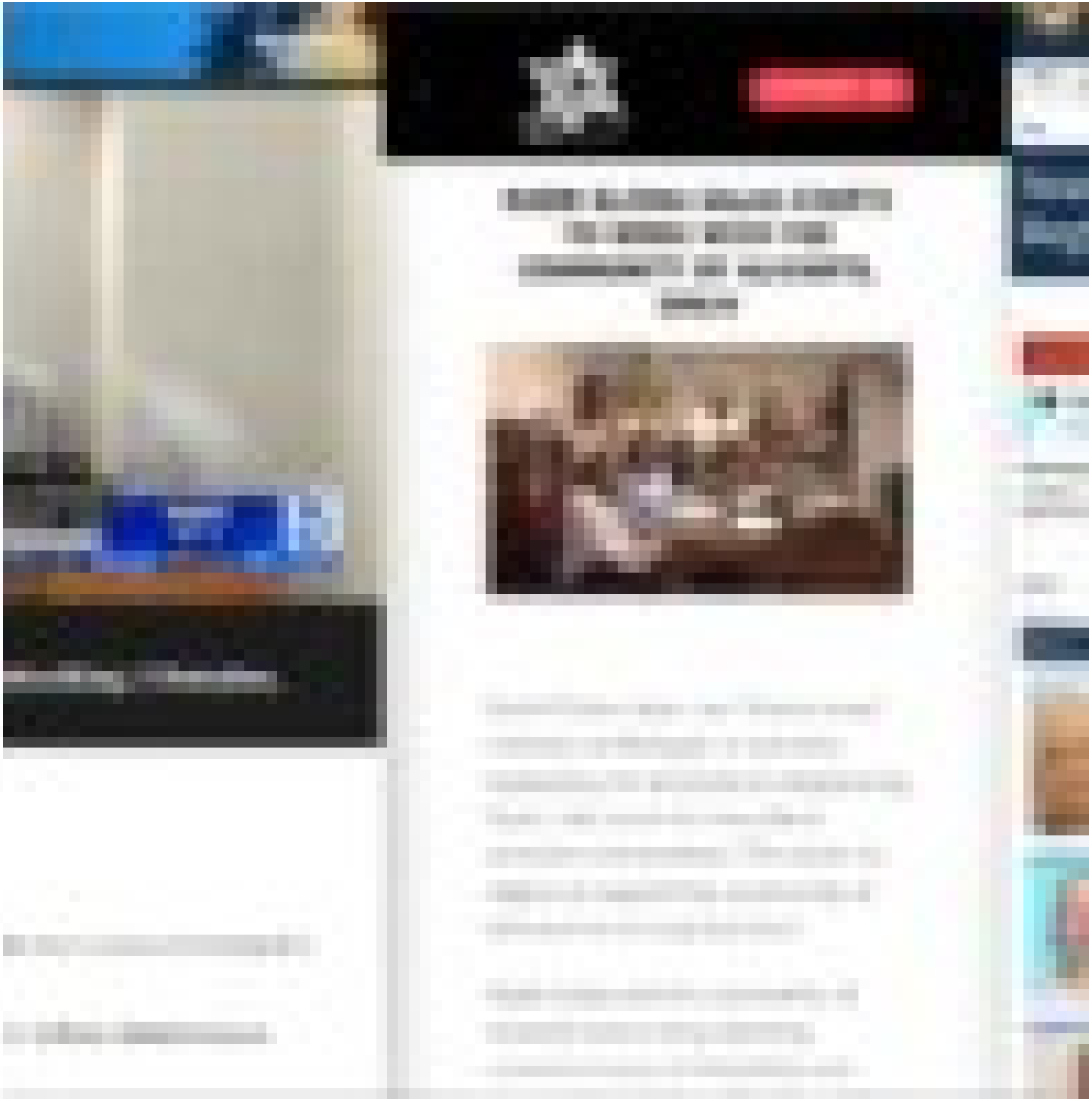

Convicted sex offender accused of attacking 3 females, grabbing child in Orange County

NABIL ELHAM SALAS STARTS TO WORK WITH THE COMMUNITY OF ALICANTE, SPAIN

Search Public Sex Offender Registries

LOCAL NEWS

Convicted sex offender accused of attacking 3 females, grabbing child in Orange County

by: Mary Dunnfield
Posted: Jun 6, 2024 / 08:56 AM PDT
Updated: Jun 6, 2024 / 03:46 PM PDT

SHARE

Police in Santa Ana, California, arrested a convicted sex offender who is accused of attacking three females and attempting to abduct a child on the same day.

Moises Hernandez, 30, faces felony counts of sexual penetration by force, indecent exposure, committing lewd acts on a child, battery and resisting arrest.

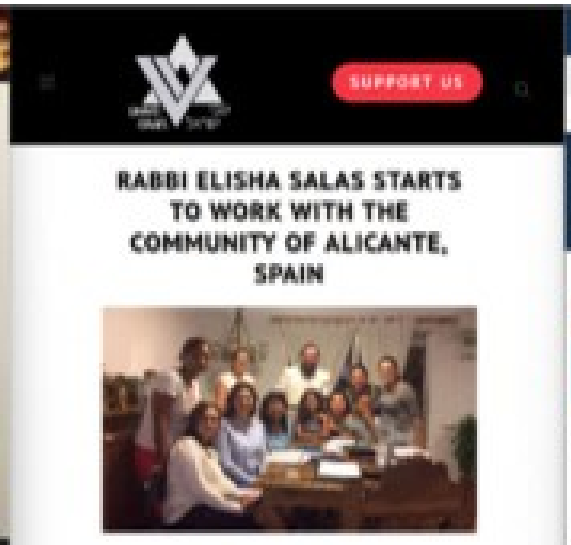

LOCAL NEWS

Convicted sex offender accused of attacking 3 females, grabbing child in Orange County

by: Marc Sternfield
Posted: Jun 6, 2024 / 08:56 AM PDT
Updated: Jun 6, 2024 / 03:48 PM PDT

SHARE

Police in Santa Ana, California, arrested a convicted sex offender who is accused of attacking three females and attempting to abduct a child on the same day.

Moises Hernandez, 30, faces felony counts of sexual penetration by force, indecent exposure, committing lewd acts on a child, battery and resisting arrest.

SHAVEI ISRAEL

SUPPORT US

RABBI ELISHA SALAS STARTS TO WORK WITH THE COMMUNITY OF ALICANTE, SPAIN

Rabbi Elisha Salas, the 'Shavei Israel' emissary in Portugal, is currently expanding his activities to neighboring Spain, the home for many Bnei Anousim communities. This week, he begins to support the community of Alicante on an ongoing basis.

Rabbi Salas and the community of Alicante have a long-standing common history of friendship and

NATIONAL SEX OFFENDER PUBLIC WEBSITE

Home | Search Public Sex Offender Registries | Safety and Education | About NSOPW | FAQs | About Dru | Español

Home

Search Public Sex Offender Registries

Search Public Sex Offender Registries

Services down

The following jurisdiction(s) : [Georgia] are temporarily unavailable. Please try again later.

Showing Results For:

First Name: d, **Last Name:** stein, **State/Territory:** All, **Indian Country:** All
Search performed 6/7/2024, 6:21:02 PM Central Daylight Time

1 2 3 4 5 6 7 Next

Show 5 entries

Showing 1 to 5 of 32 entries

Offender	Age	Aliases	Address
HIGHBARGER, BRADLEY DOUGLAS	51	BOSE, BRADLEY D STEIN, DOUGLAS JEROME	310 W MAIN ST MT MORRIS, IL 61054 OGLE **RESIDENTIAL**
STEIN, DALE LESLIE	61	STEIN, DALE STEIN, SHORTY	262 MCMASTER RD SKANDIA, MI 49885 MARQUETTE **RESIDENCE**
STEIN, DAVID ARNOLD	65		2451 CORINTH AVE LOS ANGELES, CA 90064 LOS ANGELES **RESIDENCE**

LOCAL NEWS

Convicted sex offender accused of attacking 3 females, grabbing child in Orange County

by: Marc Sternfield
Posted: Jun 6, 2024 / 08:56 AM PDT
Updated: Jun 6, 2024 / 03:48 PM PDT

SHARE

Police in Santa Ana, California, arrested a convicted sex offender who is accused of attacking three females and attempting to abduct a child on the same day.

Moises Hernandez, 30, faces felony counts of sexual penetration by force, indecent exposure, committing lewd acts on a child, battery and resisting arrest.

SHAVEI ISRAEL שבי ישראל

SUPPORT US

RABBI ELISHA SALAS STARTS TO WORK WITH THE COMMUNITY OF ALICANTE, SPAIN

Rabbi Elisha Salas, the 'Shavei Israel' emissary in Portugal, is currently expanding his activities to neighboring Spain, the home for many Bnei Anousim communities. This week, he begins to support the community of Alicante on an ongoing basis.

Rabbi Salas and the community of Alicante have a long-standing common history of friendship and

NATIONAL SEX OFFENDER PUBLIC WEBSITE

Home | Search Public Sex Offender Registries | Safety and Education | About NSOPW | FAQs | About Dru | Español

Home

Search Public Sex Offender Registries

Search Public Sex Offender Registries

Services down

The following jurisdiction(s) : [Georgia] are temporarily unavailable. Please try again later.

Showing Results For:

First Name: d, **Last Name:** stein, **State/Territory:** All, **Indian Country:** All
Search performed 6/7/2024, 6:21:02 PM Central Daylight Time

Print

1 2 3 4 5 6 7 Next

Show 5 entries

Showing 1 to 5 of 32 entries

Offender	Age	Aliases	Address
HIGHBARGER, BRADLEY DOUGLAS	51	BOSE, BRADLEY D STEIN, DOUGLAS JEROME	310 W MAIN ST MT MORRIS, IL 61054 OGLE **RESIDENTIAL**
STEIN, DALE LESLIE	61	STEIN, DALE STEIN, SHORTY	262 MCMASTER RD SKANDIA, MI 49885 MARQUETTE **RESIDENCE**
STEIN, DAVID ARNOLD	65		2451 CORINTH AVE LOS ANGELES, CA 90064 LOS ANGELES **RESIDENCE**

James Earl Ray - Wikipedia
https://en.wikipedia.org/wiki/James_Earl_Ray
Wikipedia The Free Encyclopedia
Search Wikipedia Search
Create account Log in

James Earl Ray

35 languages
Article Talk Read Edit View history Tools

From Wikipedia, the free encyclopedia

For other people with the same name, see James Ray (disambiguation).

James Earl Ray (March 10, 1928 – April 23, 1998) was an American fugitive who was convicted of the assassination of Martin Luther King Jr. at the Lorraine Motel in Memphis, Tennessee, on April 4, 1968. After the assassination, Ray fled the United States and was captured in the United Kingdom. Ray was convicted in 1969 after entering a guilty plea—thus forgoing a jury trial and the possibility of a death sentence—and was sentenced to 99 years of imprisonment.

In 1993, Loyd Jowers, the owner of a restaurant, publicly began claiming that he had been part of a conspiracy to assassinate King and that Ray was a scapegoat. In a Memphis civil trial in 1999, a jury unanimously concluded that Jowers was liable for the assassination, that King was the victim of a conspiracy, and that various United States governmental agencies had conspired to murder King and frame Ray for the assassination. The King family has consistently said that they believe Ray was innocent, though this conclusion was disputed by the United States Department of Justice in 2000.[1][2] The King family has stated that they believe the true murderer was a Memphis Police Department officer, Lieutenant Earl Clark.[3]

James Earl Ray

Mug shot of Ray taken on July 8, 1955

Born	March 10, 1928 Alton, Illinois, U.S.
Died	April 23, 1998 (aged 70) Nashville, Tennessee, U.S.
Known for	Being convicted for the Assassination of Martin Luther King, Jr.
Conviction(s)	First degree murder Armed robbery Burglary Escape
Criminal penalty	100 years imprisonment[4]
Escaped	June 10–13, 1977
Details	
Victims	Martin Luther King Jr., 39
Date	April 4, 1968

Early life and education [edit]

Ray was born on March 10, 1928, in Alton, Illinois, the son of George Ellis Ray and Lucille Ray (née Maher). He had Irish, Scottish and Welsh ancestry.[4]

In February 1935, Ray's father, known by the nickname Great Dane, passed a bad check in Alton, Illinois, and then moved to Ewing, Missouri, where the family changed their name to Raynes to avoid law enforcement.[5] James Earl Ray was the oldest of nine children,[6] including John Larry Ray,[7] Franklin Ray, Jerry William Ray,[8] Melba Ray, Carol Ray Pepper, Suzan Ray, and Marjorie Ray. His sister Marjorie died in a fire as a young child in 1933.[9] Ray left school at the age of 12. He later joined the U.S. Army at the close of World War II and served in Germany. Ray struggled to adapt to military life and was eventually discharged for ineptitude and lack of adaptability in 1948.[9]

Initial convictions and first escape from prison [edit]

Ray committed a variety of crimes prior to the murder of King. Ray's first conviction for criminal activity, a burglary in California, came in 1949. In 1952, he served two years for the armed robbery of a taxi driver in Illinois. In 1955, he was convicted of mail fraud after stealing money orders in Hannibal, Missouri. For this, he was imprisoned for four years in the federal United States Penitentiary Leavenworth. In 1959, he was caught stealing $120 (~$1,254 in 2023) in an armed robbery of a Kroger store in St. Louis.[10] He was sentenced to twenty years in prison for repeated offenses. He escaped from the Missouri State Penitentiary in 1967 by hiding in a truck transporting bread from the prison bakery.[11]

Post first escape [edit]

Following his escape, Ray stayed on the move throughout the United States and Canada, going first to St. Louis and then onward to Chicago, Toronto, Montreal, and Birmingham, Alabama, where he stayed long enough to buy a 1966 Ford Mustang and get an Alabama driver's license. He then drove to Mexico, stopping in Acapulco before settling in Puerto Vallarta on October 19, 1967.[12]

While in Mexico, Ray, using the alias Eric Starvo Galt, attempted to establish himself as a pornographic film director. Using mail-ordered equipment, he filmed and photographed local prostitutes. Frustrated with his results and jilted by the prostitute with whom he had formed a relationship, Ray left Mexico on or around November 16, 1967,[13] arriving in Los Angeles three days later. While there, Ray attended a local bartending school and took dance lessons.[14] His chief interest, however, was the George Wallace presidential campaign. Ray was quickly drawn to Wallace's segregationist platform. He spent much of his time in Los Angeles volunteering at the Wallace campaign headquarters in North Hollywood.[15]

He considered emigrating to Rhodesia (now Zimbabwe), where a predominantly white minority regime had unilaterally assumed independence from the United Kingdom in 1965.[16] The notion of living in Rhodesia continued to appeal to Ray for several years afterwards, and it was his intended destination after King's assassination. The Rhodesian government expressed its disapproval.[17]

Activity in early 1968 [edit]

On March 5, 1968, Ray had an operation on his nose, performed by physician Russell Hadley.[18] On March 18, 1968, Ray left Los Angeles and began a cross-country drive to Atlanta, Georgia.[19]

Arriving in Atlanta on March 24, 1968, Ray checked into a rooming house.[20] He bought a map of the city. FBI agents later found this map when they searched the room in which he was staying. On the map, the locations of the church and residence of Martin Luther King Jr. were circled.[21]

69°F
Mostly cloudy
Search
1:30 AM
6/12/2024

nypost.com wants to
Show notifications

Larry Flynt's Hustler: Most contr

https://nypost.com/2021/02/10/larry-flynts-hustler-most-controversial-nude-pics-ever-

Get notifications from The New York Post
Click 'Sign Up' then 'Allow'
Dismiss Sign Up

Harbor cop ed Justin already...
NYC Jewish family pummeled at 5th-grade commencement by…
's brutal anti-Israel ...
Penis cancer surge across Docs reveal h

Belgium, Lady Gaga took Flynt's cheekiness to the next level: Wearing an homage to her infamous meat dress and responding to flack she'd gotten for putting on 25 pounds, Gaga climbed into a black leather meat grinder.

She announced to the audience, "In 1970, women would no longer be treated like meat. On the cover of Hustler magazine or at the Born This Way Ball, meat is precisely how we treat them."

SEE ALSO
ALEXA
The designer who got

Sign in wit
Use your G to sign in to
No more passw remember. Sign simple and secu

Hustler mag Wednesday
Getty Images:

86°F Partly sunny
Search
11:24 AM 6/23/2024

Larry Flynt's Hustler: Most cont

https://nypost.com/2021/02/10/larry-flynts-hustler-most-controversial-nude-pics-ever

Entertainment TV Movies Music Celebrities

Get notifications from The New York Post

Click 'Sign Up' then 'Allow'

Dismiss Sign Up

Harbor cop ...d Justin already...

NYC Jewish family pummeled at 5th-grade commencement by...

...s brutal ...anti-Israel ...

Penis cancer surge across Docs reveal h...

Belgium, Lady Gaga took Flynt's cheekiness to the next level: Wearing an homage to her infamous meat dress and responding to flack she'd gotten for putting on 25 pounds, Gaga climbed into a black leather meat grinder.

She announced to the audience, "In 1970, women would no longer be treated like meat. On the cover of Hustler magazine or at the Born This Way Ball, meat is precisely how we treat them."

ALEXA

The designer who got

nypost.com wants to

Show notifications

Use your G... to sign in to

No more passw... remember. Sign... simple and secu...

Hustler mag... Wednesday

Getty Images

86°F Partly sunny

Search

11:24 AM 6/23/2024

James Earl Ray - Wikipedia

https://en.wikipedia.org/wiki/James_Earl_Ray

James Earl Ray

From Wikipedia, the free encyclopedia

For other people with the same name, see James Ray (disambiguation)

James Earl Ray (March 10, 1928 – April 23, 1998) was an American fugitive who was convicted of the assassination of Martin Luther King Jr. at the Lorraine Motel in Memphis, Tennessee, on April 4, 1968. After the assassination, Ray fled the United States and was captured in the United Kingdom. Ray was convicted in 1969 after entering a guilty plea—thus forgoing a jury trial and the possibility of a death sentence—and was sentenced to 99 years of imprisonment.

In 1993, Loyd Jowers, the owner of a restaurant, publicly began claiming that he had been part of a conspiracy to assassinate King and that Ray was a scapegoat. In a Memphis civil trial in 1999, a jury unanimously concluded that Jowers was liable for the assassination, that King was the victim of a conspiracy, and that various United States governmental agencies had conspired to murder King and frame Ray for the assassination. The King family has consistently said that they believe Ray was innocent, though this conclusion was disputed by the United States Department of Justice in 2000.[1][2] The King family has stated that they believe the true murderer was a Memphis Police Department officer, Lieutenant Earl Clark.[3]

Mug shot of Ray taken on July 8, 1955

James Earl Ray	
Born	March 10, 1928 Alton, Illinois, U.S.
Died	April 23, 1998 (aged 70) Nashville, Tennessee, U.S.
Known for	Being convicted for the Assassination of Martin Luther King, Jr.
Conviction(s)	First degree murder Armed robbery Burglary Escape
Criminal penalty	100 years imprisonment[4]
Escaped	June 10–13, 1977
Details	
Victims	Martin Luther King Jr., 39
Date	April 4, 1968

Early life and education [edit]

Ray was born on March 10, 1928, in Alton, Illinois, the son of George Ellis Ray and Lucille Ray (née Maher). He had Irish, Scottish and Welsh ancestry.[4]

In February 1935, Ray's father, known by the nickname Great Dane, passed a bad check in Alton, Illinois, and then moved to Ewing, Missouri, where the family changed their name to Raynes to avoid law enforcement.[5] James Earl Ray was the oldest of nine children,[6] including John Larry Ray,[7] Franklin Ray, Jerry William Ray,[8] Melba Ray, Carol Ray Pepper, Suzan Ray, and Marjorie Ray. His sister Marjorie died in a fire as a young child in 1933.[9] Ray left school at the age of 12. He later joined the U.S. Army at the close of World War II and served in Germany. Ray struggled to adapt to military life and was eventually discharged for ineptitude and lack of adaptability in 1948.[9]

Initial convictions and first escape from prison [edit]

Ray committed a variety of crimes prior to the murder of King. Ray's first conviction for criminal activity, a burglary in California, came in 1949. In 1952, he served two years for the armed robbery of a taxi driver in Illinois. In 1955, he was convicted of mail fraud after stealing money orders in Hannibal, Missouri. For this, he was imprisoned for four years in the federal United States Penitentiary Leavenworth. In 1959, he was caught stealing $120 (~$1,254 in 2023) in an armed robbery of a Kroger store in St. Louis.[10] He was sentenced to twenty years in prison for repeated offenses. He escaped from the Missouri State Penitentiary in 1967 by hiding in a truck transporting bread from the prison bakery.[11]

Post first escape [edit]

Following his escape, Ray stayed on the move throughout the United States and Canada, going first to St. Louis and then onward to Chicago, Toronto, Montreal, and Birmingham, Alabama, where he stayed long enough to buy a 1966 Ford Mustang and get an Alabama driver's license. He then drove to Mexico, stopping in Acapulco before settling in Puerto Vallarta on October 19, 1967.[12]

While in Mexico, Ray, using the alias Eric Starvo Galt, attempted to establish himself as a pornographic film director. Using mail-ordered equipment, he filmed and photographed local prostitutes. Frustrated with his results and jilted by the prostitute with whom he had formed a relationship, Ray left Mexico on or around November 16, 1967,[13] arriving in Los Angeles three days later. While there, Ray attended a local bartending school and took dance lessons.[14] His chief interest, however, was the George Wallace presidential campaign. Ray was quickly drawn to Wallace's segregationist platform. He spent much of his time in Los Angeles volunteering at the Wallace campaign headquarters in North Hollywood.[15]

He considered emigrating to Rhodesia (now Zimbabwe), where a predominantly white minority regime had unilaterally assumed independence from the United Kingdom in 1965.[16] The notion of living in Rhodesia continued to appeal to Ray for several years afterwards, and it was his intended destination after King's assassination. The Rhodesian government expressed its disapproval.[17]

Activity in early 1968 [edit]

On March 5, 1968, Ray had an operation on his nose, performed by physician Russell Hadley.[18] On March 18, 1968, Ray left Los Angeles and began a cross-country drive to Atlanta, Georgia.[19]

Arriving in Atlanta on March 24, 1968, Ray checked into a rooming house.[20] He bought a map of the city. FBI agents later found this map when they searched the room in which he was staying. On the map, the locations of the church and residence of Martin Luther King Jr. were circled.[21]

69°F Mostly cloudy

Search

1:30 AM 6/12/2024

James Earl Ray - Wikipedia
https://en.wikipedia.org/wiki/James_Earl_Ray
Wikipedia The Free Encyclopedia
Search Wikipedia Search
Create account Log in

James Earl Ray

35 languages
Article Talk Read Edit View history Tools

From Wikipedia, the free encyclopedia

For other people with the same name, see James Ray (disambiguation).

James Earl Ray (March 10, 1928 – April 23, 1998) was an American fugitive who was convicted of the assassination of Martin Luther King Jr. at the Lorraine Motel in Memphis, Tennessee, on April 4, 1968. After the assassination, Ray fled the United States and was captured in the United Kingdom. Ray was convicted in 1969 after entering a guilty plea—thus forgoing a jury trial and the possibility of a death sentence—and was sentenced to 99 years of imprisonment.

In 1993, Loyd Jowers, the owner of a restaurant, publicly began claiming that he had been part of a conspiracy to assassinate King and that Ray was a scapegoat. In a Memphis civil trial in 1999, a jury unanimously concluded that Jowers was liable for the assassination, that King was the victim of a conspiracy, and that various United States governmental agencies had conspired to murder King and frame Ray for the assassination. The King family has consistently said that they believe Ray was innocent, though this conclusion was disputed by the United States Department of Justice in 2000.[1][2] The King family has stated that they believe the true murderer was a Memphis Police Department officer, Lieutenant Earl Clark.[3]

James Earl Ray

Mug shot of Ray taken on July 8, 1955

Born	March 10, 1928 Alton, Illinois, U.S.
Died	April 23, 1998 (aged 70) Nashville, Tennessee, U.S.
Known for	Being convicted for the Assassination of Martin Luther King, Jr.
Conviction(s)	First degree murder Armed robbery Burglary Escape
Criminal penalty	100 years imprisonment[4]
Escaped	June 10–13, 1977
Details	
Victims	Martin Luther King Jr., 39
Date	April 4, 1968

Early life and education [edit]

Ray was born on March 10, 1928, in Alton, Illinois, the son of George Ellis Ray and Lucille Ray (née Mahor). He had Irish, Scottish and Welsh ancestry.[4]

In February 1935, Ray's father, known by the nickname Great Dane, passed a bad check in Alton, Illinois, and then moved to Ewing, Missouri, where the family changed their name to Raynes to avoid law enforcement.[5] James Earl Ray was the oldest of nine children,[6] including John Larry Ray,[7] Franklin Ray, Jerry William Ray,[8] Melba Ray, Carol Ray Pepper, Suzan Ray, and Marjorie Ray. His sister Marjorie died in a fire as a young child in 1933.[9] Ray left school at the age of 12. He later joined the U.S. Army at the close of World War II and served in Germany. Ray struggled to adapt to military life and was eventually discharged for ineptitude and lack of adaptability in 1948.[9]

Initial convictions and first escape from prison [edit]

Ray committed a variety of crimes prior to the murder of King. Ray's first conviction for criminal activity, a burglary in California, came in 1949. In 1952, he served two years for the armed robbery of a taxi driver in Illinois. In 1955, he was convicted of mail fraud after stealing money orders in Hannibal, Missouri. For this, he was imprisoned for four years in the federal United States Penitentiary Leavenworth. In 1959, he was caught stealing $120 (~$1,254 in 2023) in an armed robbery of a Kroger store in St. Louis.[10] He was sentenced to twenty years in prison for repeated offenses. He escaped from the Missouri State Penitentiary in 1967 by hiding in a truck transporting bread from the prison bakery.[11]

Post first escape [edit]

Following his escape, Ray stayed on the move throughout the United States and Canada, going first to St. Louis and then onward to Chicago, Toronto, Montreal, and Birmingham, Alabama, where he stayed long enough to buy a 1966 Ford Mustang and get an Alabama driver's license. He then drove to Mexico, stopping in Acapulco before settling in Puerto Vallarta on October 19, 1967.[12]

While in Mexico, Ray, using the alias Eric Starvo Galt, attempted to establish himself as a pornographic film director. Using mail-ordered equipment, he filmed and photographed local prostitutes. Frustrated with his results and jilted by the prostitute with whom he had formed a relationship, Ray left Mexico on or around November 16, 1967,[13] arriving in Los Angeles three days later. While there, Ray attended a local bartending school and took dance lessons.[14] His chief interest, however, was the George Wallace presidential campaign. Ray was quickly drawn to Wallace's segregationist platform. He spent much of his time in Los Angeles volunteering at the Wallace campaign headquarters in North Hollywood.[15]

He considered emigrating to Rhodesia (now Zimbabwe), where a predominantly white minority regime had unilaterally assumed independence from the United Kingdom in 1965.[16] The notion of living in Rhodesia continued to appeal to Ray for several years afterwards, and it was his intended destination after King's assassination. The Rhodesian government expressed its disapproval.[17]

Activity in early 1968 [edit]

On March 5, 1968, Ray had an operation on his nose, performed by physician Russell Hadley.[18] On March 18, 1968, Ray left Los Angeles and began a cross-country drive to Atlanta, Georgia.[19]

Arriving in Atlanta on March 24, 1968, Ray checked into a rooming house.[20] He bought a map of the city. FBI agents later found this map when they searched the room in which he was staying. On the map, the locations of the church and residence of Martin Luther King Jr. were circled.[21]

69°F
Mostly cloudy
Search
1:30 AM
6/12/2024

FIRSTALERT

Two Make Plea Deal in Currin Murder Case

Two Make Plea Deal in Currin Murder Case

How Was Jessica Currin Killed?

DEBANGSHU NATH

A charred body, shifting stories and a convicted man's assertion of innocence

IMDb Sign In Use app

David Cross Biography: In His Own Words – Exclusive Video, News, Photos, Age

David Cross is an American actor, director and comedian who is best known for his stand-up performances, as well as his role as Tobias Fünke in the cult Netflix sitcom Arrested Development.

David Cross Biography: Age, Early Life, Family, Education

David Cross was born on April 4, 1964 (David Cross age: 59) in Roswell, Georgia, to a Jewish family. His father, Barry, emigrated from Leeds, England. Half a year after his birth, Cross and his family relocated to Florida. After a couple of additional moves to Connecticut and New York, Cross settled back in Roswell, where he and his family remained for about a decade. Cross is the eldest of three children, having two younger sisters, Juli and Wendy Cross.

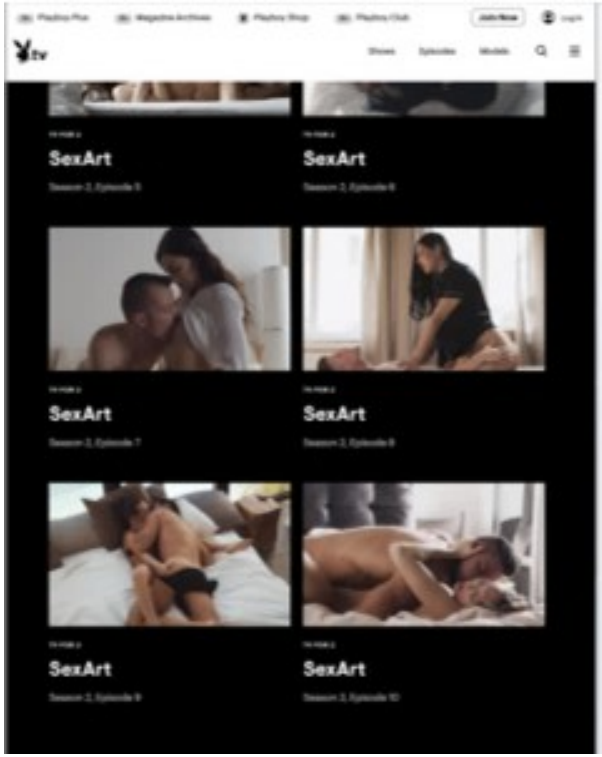
SexArt
SexArt
SexArt
SexArt
SexArt
SexArt

Avraham Heffner
Biography
Influence

The New York Times
Hugh Hefner, Who Built the Playboy Empire and Embodied It, Dies at 91
PLAYBOY

The New York Times
Hugh Hefner, Who Built the Playboy Empire and Embodied It, Dies at 91

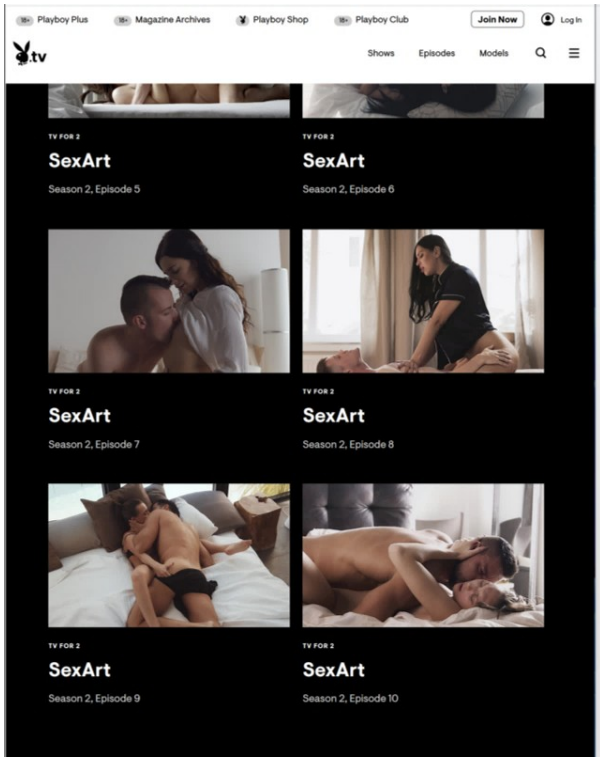

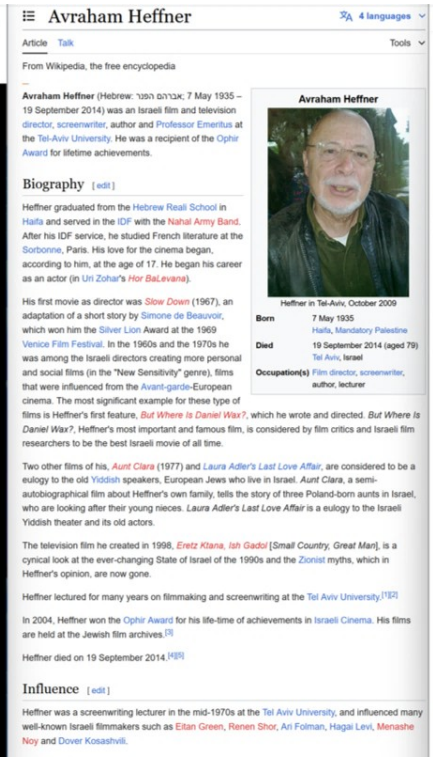

Avraham Heffner

4 languages

Article Talk Tools

From Wikipedia, the free encyclopedia

Avraham Heffner (Hebrew: אברהם הפנר; 7 May 1935 – 19 September 2014) was an Israeli film and television director, screenwriter, author and Professor Emeritus at the Tel-Aviv University. He was a recipient of the Ophir Award for lifetime achievements.

Avraham Heffner

Heffner in Tel-Aviv, October 2009

Born	7 May 1935 Haifa, Mandatory Palestine
Died	19 September 2014 (aged 79) Tel Aviv, Israel
Occupation(s)	Film director, screenwriter, author, lecturer

Biography [edit]

Heffner graduated from the Hebrew Reali School in Haifa and served in the IDF with the Nahal Army Band. After his IDF service, he studied French literature at the Sorbonne, Paris. His love for the cinema began, according to him, at the age of 17. He began his career as an actor (in Uri Zohar's *Hor BaLevana*).

His first movie as director was *Slow Down* (1967), an adaptation of a short story by Simone de Beauvoir, which won him the Silver Lion Award at the 1969 Venice Film Festival. In the 1960s and the 1970s he was among the Israeli directors creating more personal and social films (in the "New Sensitivity" genre), films that were influenced from the Avant-garde-European cinema. The most significant example for these type of films is Heffner's first feature, *But Where Is Daniel Wax?*, which he wrote and directed. *But Where Is Daniel Wax?*, Heffner's most important and famous film, is considered by film critics and Israeli film researchers to be the best Israeli movie of all time.

Two other films of his, *Aunt Clara* (1977) and *Laura Adler's Last Love Affair*, are considered to be a eulogy to the old Yiddish speakers, European Jews who live in Israel. *Aunt Clara*, a semi-autobiographical film about Heffner's own family, tells the story of three Poland-born aunts in Israel, who are looking after their young nieces. *Laura Adler's Last Love Affair* is a eulogy to the Israeli Yiddish theater and its old actors.

The television film he created in 1998, *Eretz Ktana, Ish Gadol* [*Small Country, Great Man*], is a cynical look at the ever-changing State of Israel of the 1990s and the Zionist myths, which in Heffner's opinion, are now gone.

Heffner lectured for many years on filmmaking and screenwriting at the Tel Aviv University.[1][2]

In 2004, Heffner won the Ophir Award for his life-time of achievements in Israeli Cinema. His films are held at the Jewish film archives.[3]

Heffner died on 19 September 2014.[4][5]

Influence [edit]

Heffner was a screenwriting lecturer in the mid-1970s at the Tel Aviv University, and influenced many well-known Israeli filmmakers such as Eitan Green, Renen Shor, Ari Folman, Hagai Levi, Menashe Noy and Dover Kosashvili.

The New York Times

Hugh Hefner, Who Built the Playboy Empire and Embodied It, Dies at 91

Share full article 633

In 2008, the founder of the Playboy empire sat down with The New York Times to talk about his influences, his well-publicized lifestyle and his labor of love. Lucy Nicholson/Reuters

By Laura Mansnerus
Sept. 27, 2017

Leer en español · 阅读简体中文版 · 閱讀繁體中文版

Hugh Hefner, who created Playboy magazine and spun it into a media and entertainment-industry giant — all the while, as its very public avatar, squiring attractive young women (and sometimes marrying them) well into his 80s — died on Wednesday at his home, the Playboy Mansion, in the Holmby Hills area of Los Angeles. He was 91.

His death was announced by Playboy Enterprises.

Hefner the man and Playboy the brand were inseparable. Both advertised themselves as emblems of the sexual revolution, an escape from American priggishness and wider social intolerance. Both were derided over the years — as vulgar, as adolescent, as exploitative and finally as anachronistic. But Mr. Hefner was a stunning success from the moment he emerged in the early 1950s. His timing was perfect.

He was compared to Jay Gatsby, Citizen Kane and Walt Disney, but Mr. Hefner was his own production. He repeatedly likened his life to a romantic movie; it starred an ageless sophisticate in silk pajamas and

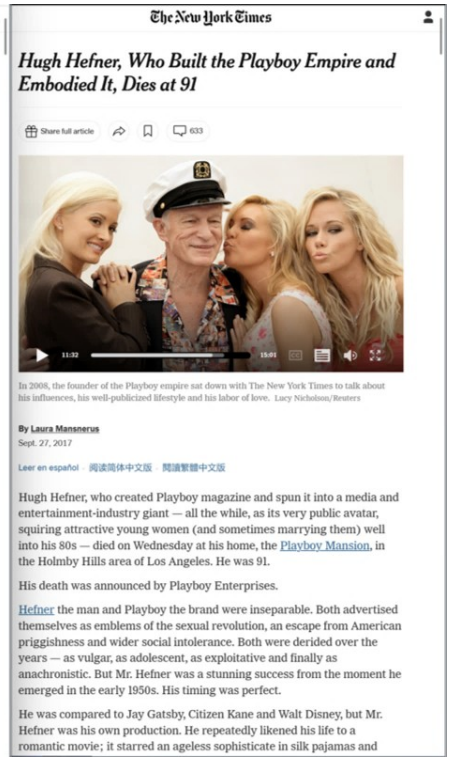

The New York Times

Hugh Hefner, Who Built the Playboy Empire and Embodied It, Dies at 91

Share full article 633

In 2008, the founder of the Playboy empire sat down with The New York Times to talk about his influences, his well-publicized lifestyle and his labor of love. Lucy Nicholson/Reuters

By Laura Mansnerus
Sept. 27, 2017

Leer en español · 阅读简体中文版 · 閱讀繁體中文版

Hugh Hefner, who created Playboy magazine and spun it into a media and entertainment-industry giant — all the while, as its very public avatar, squiring attractive young women (and sometimes marrying them) well into his 80s — died on Wednesday at his home, the Playboy Mansion, in the Holmby Hills area of Los Angeles. He was 91.

His death was announced by Playboy Enterprises.

Hefner the man and Playboy the brand were inseparable. Both advertised themselves as emblems of the sexual revolution, an escape from American priggishness and wider social intolerance. Both were derided over the years — as vulgar, as adolescent, as exploitative and finally as anachronistic. But Mr. Hefner was a stunning success from the moment he emerged in the early 1950s. His timing was perfect.

He was compared to Jay Gatsby, Citizen Kane and Walt Disney, but Mr. Hefner was his own production. He repeatedly likened his life to a romantic movie; it starred an ageless sophisticate in silk pajamas and

JSTOR
All Content | Images
Advanced Search
Search journals, books, images, and primary sources
Register
Browse
Wor

This is a preview. Log in through your library.

Gangster Generation: Crime, Jews and the Problem of Assimilation

Rachel Rubin
University of Massachusetts Boston

"Gangster Generation: Crime, Jews, and the Problem of Assimilation" examines cultural representations of Jewish criminals over the course of the twentieth century. The essay seeks to demonstrate that for several successive generations following the mass immigration of Jews to the United States, these figures have been invoked and described as a kind of index to the possibility—and desirability—of Jewish assimilation into the American mainstream. Taking into its purview accounts of Jewish mobsters ranging from newspaper stories and nonfiction writing to memoir, movies, and a popular TV series, the essay shows that the Jewish gangster has proved to be a figure flexible enough to accommodate and reflect changes in the social position and the cultural needs of Jews in America.

According to legend, Meyer Lansky, one of the longest-lived and most powerful Jewish gangsters in U.S. history, once described his success in the following terms: "We're bigger than U.S. Steel." Whether Lansky ever actually said this—and whether it was literally true—is beside the point: Lansky's boast manages to convey not only the prominence of men such as Lansky, Dutch Schultz, Bugsy Siegel, Gyp the Blood, and scores of others, but also offers a way of evaluating these men's success that is pointedly American and deliberately conventional.

At very least, Lansky was right in principle. From its origin in the 1880s, to a peak of accomplishment during Prohibition, the Jewish underworld flourished in ghettos such as New York's Lower East Side, Chicago's West Side, or those in Detroit, Boston, Baltimore, and other places. During this time Jews contributed some of the United States' foremost bootleggers, racketeers, panderers, and professional killers, culminating most famously in the Jewish-Italian criminal syndicate dubbed "Murder, Inc." by contemporary journalists.

After a few lucrative and bloody decades, though, the heyday of the Jewish gangster was over. The end of Prohibition necessitated a restructuring of organized crime's business plan to emphasize other sources of income, gambling in particular. Furthermore, following World War I, Jews in huge numbers were leaving the old urban neighborhoods that had given birth to the gangsters; a result of these two factors was that Jewish gangsters became much less visible or even went "legit." By the 1950s, Jewish gangsters had disappeared from the newspaper headlines and political dis-

JOURNAL ARTICLE
Gangster Generation: Crime, Jews and the Problem of Assimilation
Rachel Rubin
Shofar
Vol. 20, No. 4 (SUMMER 2002), pp. 1-17 (17 pages)
Published By: Purdue University Press
https://www.jstor.org/stable/42943489
Cite
Read and download
Log in through your school or library
Alternate access options
For independent researchers

JSTOR
All Content | Images
Advanced Search
Search journals, books, images, and primary sources
Register
Log in
Browse
Workspace

This is a preview. Log in through your library.

The Notorious Purple Gang: Detroit's All-Jewish Prohibition Era Mob

Robert A. Rockaway
Tel-Aviv University

During Prohibition (1920–1933), Jewish gangsters became major operatives in the American underworld and played prominent roles in the creation and extension of organized crime in the United States. At the time, Jewish gangs dominated illicit activities in a number of America's largest cities, including Cleveland, Detroit, Minneapolis, Newark, New York, and Philadelphia. One of the more notorious of these all-Jewish mobs was Detroit's Purple Gang. The gang dealt in bootlegging, gambling, extortion, drugs, and murder, and developed a reputation for being more ruthless than Al Capone's mob in Chicago. The Purple's decade-long reign of terror ended when most of the gang's members either went to prison or were murdered by rivals.

After World War I, Jewish gangsters became major operatives in the American underworld and played prominent roles in the creation and extension of organized crime in the United States. During the Prohibition era (1919–1933) 50 percent of the country's leading bootleggers were Jews, and Jewish criminals financed and directed much of the nation's narcotics traffic. Jewish gangs also dominated illicit activities in a number of America's largest cities, including Cleveland, Detroit, Minneapolis, Newark, New York and Philadelphia.[1] Perhaps the most notorious of these all-Jewish mobs was Detroit's Purple Gang.

[1]See Mark Haller, "Bootleggers and American Gambling, 1920–1950," in *Gambling in America*, Commission on the Review of National Policy Toward Gambling, Appendix I (Washington, D.C., 1976), p. 106; David Courtwright, Herman Joseph, and Don Des Jarlais, *Addicts Who Survived: An Oral History of Narcotics Use in America, 1923–1965* (Knoxville, 1989), pp. 110, n. 2, 186–188, 199–201; and U.S. Congress, Senate Special Committee to Investigate Organized Crime in Interstate Commerce, 81st Congress, 1st Session, 1950, Part 2; Stephen Fox, *Blood and Power: Organized Crime in Twentieth Century America* (New York, 1989), pp. 24–35; Albert Fried, *The Rise and Fall of the Jewish Gangster in America* (New York, 1980); Humbert S. Nelli, *The Business of Crime: Italians and Syndicate Crime in the United States* (New York, 1976), pp. 168–169, 172; Jenna Weissman Joselit, *Our Gang: Jewish Crime and the New York Jewish Community, 1900–1940* (Bloomington, 1983), especially pp. 140–156; and Robert Rockaway, *But He Was Good to His Mother: The Lives and Crimes of Jewish Gangsters* (Jerusalem, 2000), pp. 7–62. See also Federal Bureau of Investigation (FBI), files 92-3105, 58-4441, 62-26085, 62-69850, and 62-69870. The FBI files are located at the Federal Bureau of Investigation Headquarters, Washington, D.C.

JOURNAL ARTICLE
The Notorious Purple Gang: Detroit's All-Jewish Prohibition Era Mob
Robert A. Rockaway
Shofar
Vol. 20, No. 1, Special Issue: American Jews (FALL 2001), pp. 113-130 (18 pages)
Published By: Purdue University Press
https://www.jstor.org/stable/42944836
Cite
Read and download
Log in through your school or library
Alternate access options
For independent researchers

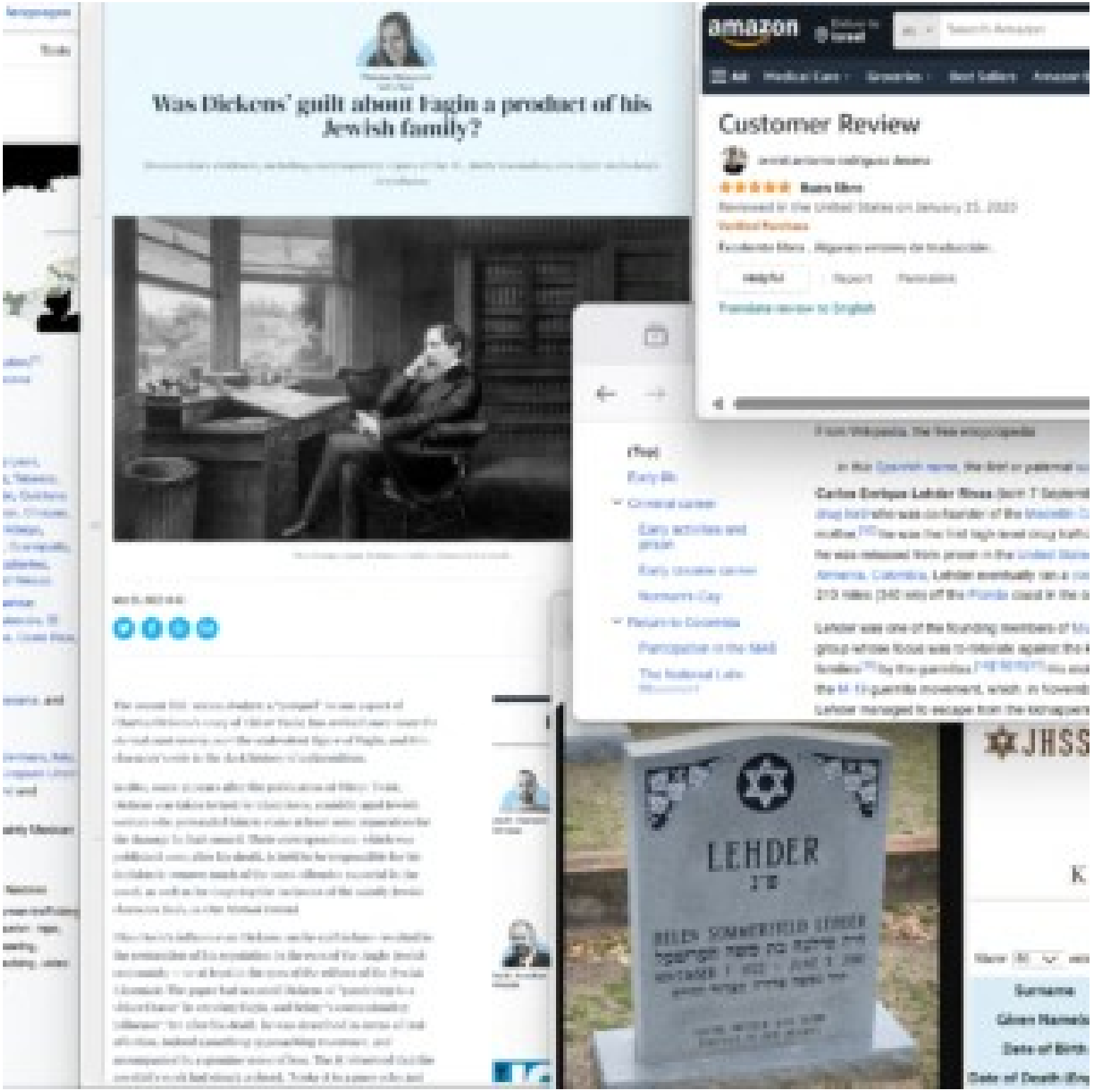
Was Dickens' guilt about Fagin a product of his Jewish family?
amazon
Customer Review
LEHDER
JHSS

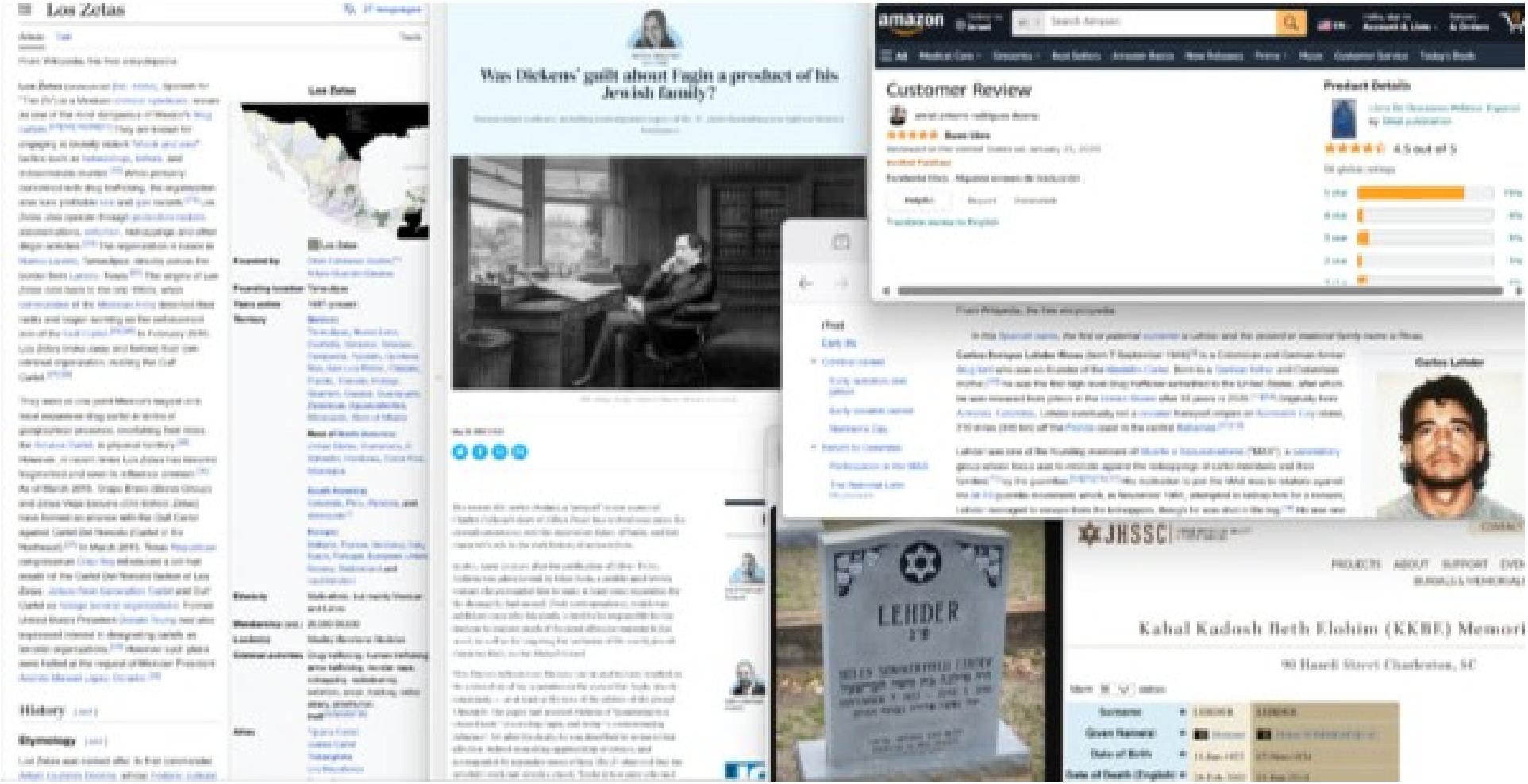
Los Zetas
Was Dickens' guilt about Fagin a product of his Jewish family?
amazon
Customer Review
Product Details
4.5 out of 5
Carlos Lehder
LEHDER
JHSSC
Kahal Kadosh Beth Elohim (KKBE) Memori
90 Hasell Street Charleston, SC

NIH National Library of Medicine

CIRCULATING NOW
From the Historical Collections of the National Library of Medicine

MENU

MASH UNITS WERE CONCEIVED AND DEVELOPED BY DEBAKEY AND THE SURGICAL CONSULTANTS IN THE FIRST YEARS OF WORLD WAR II

June 21, 2016 | Leave a comment

The auxiliary surgical hospitals (later called Mobile Army Surgical Hospitals) were conceived and developed by DeBakey and the Surgical Consultants in the first years of World War II. They greatly improved battlefield injury survival rates by getting surgical care closer to the front lines. Photos like this, taken during the Korean war (1950-1953), provide a closer look at the operations of the surgical units, including the addition of helicopters for transporting the wounded.
https://profiles.nlm.nih.gov/spotlight/fj/catalog?utf8=%E2%9C%93&exhibit_id=fj&search_field=all_fields&q=

Circulate this:

ENCYCLOPEDIA.COM

What do you want to learn

› Arts › Educational magazines › DeBakey, Michael E. 1908–2008

DeBakey, Michael E. 1908–2008

CENGAGE Views 1,802,219 Updated

DeBakey, Michael E. 1908–2008

(Michael Ellis DeBakey)

OBITUARY NOTICE—

See index for *CA* sketch: Born September 7, 1908, in Lake Charles, LA; died July 11, 2008, in Houston, TX. Physician, surgeon, inventor, educator, administrator, and author. DeBakey is revered as one of America's greatest, and also longest-serving, physicians. His career began in the early 1930s when he invented a hand-operated roller pump that could replace human heart-lung operation during surgery without damaging the patient's red blood cells. When he walked out of the operating room for the last time nearly seventy years later, he had revolutionized the field of cardiovascular medicine. DeBakey performed tens of thousands of surgical procedures on patients from all walks of life, including movie stars and world leaders. His life-saving inventions included the roller pump, the Dacron vascular graft, and a partial artificial heart called the left ventricular assist device. He was one of the first Americans to perform a human heart transplant, to repair damaged arteries with Dacron grafts or with veins from the patient's own legs, and he made coronary bypass surgery a nearly routine procedure. DeBakey was affiliated with Baylor University for most of his career. He joined the faculty in Houston in 1948 and was instrumental in building the small, nearly bankrupt college of medicine into a world-famous complex of surgical and cardiovascular research centers. He became the chancellor of the medical college in 1969. DeBakey was also energetic outside the operating room and the classroom. He is credited with the concept for the first mobile army surgical hospitals (MASH units) that debuted during the Korean War. He transformed the National Library of Medicine from a chaotic collection of documents into a world-renowned treasury of medical knowledge. He advised presidents from Harry S Truman to George W. Bush, including the support he offered John F. Kennedy for the successful launch of the Medicare program. He was also an early campaigner against tobacco and smoking. DeBakey performed or assisted in surgeries into his late eighties or early nineties, but he never retired fully from medicine or teaching. A lingering topic of interest was his

Pioneers in Cardiothoracic Surgery: Dr. Michael Ellis DeBakey

By Susan Eymann, MS | 18 Jan 2017

Perhaps no one person embodies the advancements in the surgical treatment of cardiovascular diseases during the 20th century more than Dr. Michael Ellis DeBakey. As a world-renowned scientist, innovator, medical educator, administrator, author, medical statesman and humanitarian, his name has become synonymous with firsts in surgery, biomedical innovations and the establishment of several educational and medical institutions.

Michael Ellis DeBakey was born in Lake Charles, Louisiana in 1908 to Lebanese immigrant parents Shaker and Raheeja Dabaghi (later Anglicized to DeBakey). He received both his B.S. and M.D. degrees from Tulane University in New Orleans. While in medical school, DeBakey developed the roller pump, which later became an essential component of the heart-lung machine that led the way to open heart surgery.

DeBakey remained in New Orleans for his internship and residency at Charity Hospital before traveling to Europe to pursue surgical fellowships at the University of Strasbourg, France and the University of Heidelberg, Germany. Upon his return to the states in 1937, he joined the surgical faculty at Tulane Medical School. There, he and his mentor Dr. Alton Ochsner, were among the first to postulate a connection between cigarette smoking and lung cancer. DeBakey stayed at Tulane until his 1948 appointment at Baylor University College of Medicine in Houston where he remained and held various appointments for the remainder of his 75-year career.

During World War II, DeBakey volunteered to serve in the U.S. Army, where he helped to revolutionize wartime medicine by supporting the stationing of doctors closer to the front lines. This concept resulted in the development of Mobile Army Surgical Hospital (MASH) units that later saved countless lives during the Korean and Vietnam wars. His work with the U.S. Surgeon General's office also led to the Department of Veterans

https://circulatingnow.nlm.nih...

National Library of Medicine

CIRCULATING NOW

From the Historical Collections of the National Library of Medicine

MENU

MASH UNITS WERE CONCEIVED AND DEVELOPED BY DEBAKEY AND THE SURGICAL CONSULTANTS IN THE FIRST YEARS OF WORLD WAR II

June 21, 2016 | Leave a comment

The auxiliary surgical hospitals [later called Mobile Army Surgical Hospitals] were conceived and developed by DeBakey and the Surgical Consultants in the first years of World War II. They greatly improved battlefield injury survival rates by getting surgical care closer to the front lines. Photos like this, taken during the Korean war (1950-1953), provide a closer look at the operations of the surgical units, including the addition of helicopters for transporting the wounded.

https://profiles.nlm.nih.gov/spotlight/fl/catalog?utf8=%E2%9C%93&exhibit_id=fl&search_field=all_fields&q=

Circulate this:

https://www.encyclo...

ENCYCLOPEDIA.COM

› Arts › Educational magazines › DeBakey, Michael E. 1908–2008

DeBakey, Michael E. 1908–2008

CENGAGE

DeBakey, Michael E. 1908–2008

(Michael Ellis DeBakey)

OBITUARY NOTICE—

See index for *CA* sketch: Born September 7, 1908, in Lake Charles, LA; died July 11, 2008, in Houston, TX. Physician, surgeon, inventor, educator, administrator, and author. DeBakey is revered as one of America's greatest, and also longest-serving, physicians. His career began in the early 1930s when he invented a hand-operated roller pump that could replace human heart-lung operation during surgery without damaging the patient's red blood cells. When he walked out of the operating room for the last time nearly seventy years later, he had revolutionized the field of cardiovascular medicine. DeBakey performed tens of thousands of surgical procedures on patients from all walks of life, including movie stars and world leaders. His life-saving inventions included the roller pump, the Dacron vascular graft, and a partial artificial heart called the left ventricular assist device. He was one of the first Americans to perform a human heart transplant, to repair damaged arteries with Dacron grafts or with veins from the patient's own legs, and he made coronary bypass surgery a nearly routine procedure. DeBakey was affiliated with Baylor University for most of his career. He joined the faculty in Houston in 1948 and was instrumental in building the small, nearly bankrupt college of medicine into a world-famous complex of surgical and cardiovascular research centers. He became the chancellor of the medical college in 1969. DeBakey was also energetic outside the operating room and the classroom. He is credited with the concept for the first mobile army surgical hospitals (MASH units) that debuted during the Korean War. He transformed the National Library of Medicine from a chaotic collection of documents into a world-renowned treasury of medical knowledge. He advised presidents from Harry S Truman to George W. Bush, including the support he offered John F. Kennedy for the successful launch of the Medicare program. He was also an early campaigner against tobacco and smoking. DeBakey performed or assisted in surgeries into his late eighties or early nineties, but he never retired fully from medicine or teaching. A lingering topic of interest was his

Pioneers in Cardiothora...

https://blog.transoni...

Pioneers in Cardiothoracic Surgery: Dr. Michael Ellis DeBakey

By Susan Eymann, MS | 18 Jan 2017

Perhaps no one person embodies the advancements in the surgical treatment of cardiovascular diseases during the 20th century more than Dr. Michael Ellis DeBakey. As a world-renowned scientist, innovator, medical educator, administrator, author, medical statesman and humanitarian, his name has become synonymous with firsts in surgery, biomedical innovations and the establishment of several educational and medical institutions.

Michael Ellis DeBakey was born in Lake Charles, Louisiana in 1908 to Lebanese immigrant parents Shaker and Raheeja Dabaghi (later Anglicized to DeBakey). He received both his B.S. and M.D. degrees from Tulane University in New Orleans. While in medical school, DeBakey developed the roller pump, which later became an essential component of the heart-lung machine that led the way to open heart surgery.

DeBakey remained in New Orleans for his internship and residency at Charity Hospital before traveling to Europe to pursue surgical fellowships at the University of Strasbourg, France and the University of Heidelberg, Germany. Upon his return to the states in 1937, he joined the surgical faculty at Tulane Medical School. There, he and his mentor Dr. Alton Ochsner, were among the first to postulate a connection between cigarette smoking and lung cancer. DeBakey stayed at Tulane until his 1948 appointment at Baylor University College of Medicine in Houston where he remained and held various appointments for the remainder of his 75-year career.

During World War II, DeBakey volunteered to serve in the U.S. Army, where he helped to revolutionize wartime medicine by supporting the stationing of doctors closer to the front lines. This concept resulted in the development of Mobile Army Surgical Hospital (MASH) units that later saved countless lives during the Korean and Vietnam wars. His work with the U.S. Surgeon General's office also led to the Department of Veterans

first mobile hos | MASH units wer

https://circulatingnow.nlm.nih....

NIH National Library of Medicine

CIRCULATING NOW
From the Historical Collections of the National Library of Medicine

MENU

MASH UNITS WERE CONCEIVED AND DEVELOPED BY DEBAKEY AND THE SURGICAL CONSULTANTS IN THE FIRST YEARS OF WORLD WAR II

June 21, 2016 | Leave a comment

The auxiliary surgical hospitals (later called Mobile Army Surgical Hospitals) were conceived and developed by DeBakey and the Surgical Consultants in the first years of World War II. They greatly improved battlefield injury survival rates by getting surgical care closer to the front lines. Photos like this, taken during the Korean war (1950-1953), provide a closer look at the operations of the surgical units, including the addition of helicopters for transporting the wounded.
https://profiles.nlm.nih.gov/spotlight/fj/catalog?utf8=%E2%9C%93&exhibit_id=fj&search_field=all_fields&q=

Circulate this:

DeBakey, Michael E. 190

https://www.encyclo...

ENCYCLOPEDIA.COM

What do you want to learn

› Arts › Educational magazines › DeBakey, Michael E. 1908–2008

DeBakey, Michael E. 1908–2008

CENGAGE Views 1,802,219 Updated

DeBakey, Michael E. 1908–2008

(Michael Ellis DeBakey)

OBITUARY NOTICE—

See index for *CA* sketch: Born September 7, 1908, in Lake Charles, LA; died July 11, 2008, in Houston, TX. Physician, surgeon, inventor, educator, administrator, and author. DeBakey is revered as one of America's greatest, and also longest-serving, physicians. His career began in the early 1930s when he invented a hand-operated roller pump that could replace human heart-lung operation during surgery without damaging the patient's red blood cells. When he walked out of the operating room for the last time nearly seventy years later, he had revolutionized the field of cardiovascular medicine. DeBakey performed tens of thousands of surgical procedures on patients from all walks of life, including movie stars and world leaders. His life-saving inventions included the roller pump, the Dacron vascular graft, and a partial artificial heart called the left ventricular assist device. He was one of the first Americans to perform a human heart transplant, to repair damaged arteries with Dacron grafts or with veins from the patient's own legs, and he made coronary bypass surgery a nearly routine procedure. DeBakey was affiliated with Baylor University for most of his career. He joined the faculty in Houston in 1948 and was instrumental in building the small, nearly bankrupt college of medicine into a world-famous complex of surgical and cardiovascular research centers. He became the chancellor of the medical college in 1969. DeBakey was also energetic outside the operating room and the classroom. He is credited with the concept for the first mobile army surgical hospitals (MASH units) that debuted during the Korean War. He transformed the National Library of Medicine from a chaotic collection of documents into a world-renowned treasury of medical knowledge. He advised presidents from Harry S Truman to George W. Bush, including the support he offered John F. Kennedy for the successful launch of the Medicare program. He was also an early campaigner against tobacco and smoking. DeBakey performed or assisted in surgeries into his late eighties or early nineties, but he never retired fully from medicine or teaching. A lingering topic of interest was his

Pioneers in Cardiothorac

https://blog.transoni...

Pioneers in Cardiothoracic Surgery: Dr. Michael Ellis DeBakey

By Susan Eymann, MS | 18 Jan 2017

Perhaps no one person embodies the advancements in the surgical treatment of cardiovascular diseases during the 20th century more than Dr. Michael Ellis DeBakey. As a world-renowned scientist, innovator, medical educator, administrator, author, medical statesman and humanitarian, his name has become synonymous with firsts in surgery, biomedical innovations and the establishment of several educational and medical institutions.

Michael Ellis DeBakey was born in Lake Charles, Louisiana in 1908 to Lebanese immigrant parents Shaker and Raheeja Dabaghi (later Anglicized to DeBakey). He received both his B.S. and M.D. degrees from Tulane University in New Orleans. While in medical school, DeBakey developed the roller pump, which later became an essential component of the heart-lung machine that led the way to open heart surgery.

DeBakey remained in New Orleans for his internship and residency at Charity Hospital before traveling to Europe to pursue surgical fellowships at the University of Strasbourg, France and the University of Heidelberg, Germany. Upon his return to the states in 1937, he joined the surgical faculty at Tulane Medical School. There, he and his mentor Dr. Alton Ochsner, were among the first to postulate a connection between cigarette smoking and lung cancer. DeBakey stayed at Tulane until his 1948 appointment at Baylor University College of Medicine in Houston where he remained and held various appointments for the remainder of his 75-year career.

During World War II, DeBakey volunteered to serve in the U.S. Army, where he helped to revolutionize wartime medicine by supporting the stationing of doctors closer to the front lines. This concept resulted in the development of Mobile Army Surgical Hospital (MASH) units that later saved countless lives during the Korean and Vietnam wars. His work with the U.S. Surgeon General's office also led to the Department of Veterans

first mobile hos | MASH units were

https://circulatingnow.nlm.nih....

NIH National Library of Medicine

CIRCULATING NOW
From the Historical Collections of the National Library of Medicine

MENU

MASH UNITS WERE CONCEIVED AND DEVELOPED BY DEBAKEY AND THE SURGICAL CONSULTANTS IN THE FIRST YEARS OF WORLD WAR II

June 21, 2016 | Leave a comment

The auxiliary surgical hospitals (later called Mobile Army Surgical Hospitals) were conceived and developed by DeBakey and the Surgical Consultants in the first years of World War II. They greatly improved battlefield injury survival rates by getting surgical care closer to the front lines. Photos like this, taken during the Korean war (1950-1953), provide a closer look at the operations of the surgical units, including the addition of helicopters for transporting the wounded.
https://profiles.nlm.nih.gov/spotlight/fj/catalog?utf8=%E2%9C%93&exhibit_id=fj&search_field=all_fields&q=

Circulate this:

DeBakey, Michael E. 190

https://www.encyclo...

ENCYCLOPEDIA.COM

What do you want to learn

› Arts › Educational magazines › DeBakey, Michael E. 1908–2008

DeBakey, Michael E. 1908–2008

CENGAGE Views 1,802,219 Updated

DeBakey, Michael E. 1908–2008

(Michael Ellis DeBakey)

OBITUARY NOTICE—

See index for *CA* sketch: Born September 7, 1908, in Lake Charles, LA; died July 11, 2008, in Houston, TX. Physician, surgeon, inventor, educator, administrator, and author. DeBakey is revered as one of America's greatest, and also longest-serving, physicians. His career began in the early 1930s when he invented a hand-operated roller pump that could replace human heart-lung operation during surgery without damaging the patient's red blood cells. When he walked out of the operating room for the last time nearly seventy years later, he had revolutionized the field of cardiovascular medicine. DeBakey performed tens of thousands of surgical procedures on patients from all walks of life, including movie stars and world leaders. His life-saving inventions included the roller pump, the Dacron vascular graft, and a partial artificial heart called the left ventricular assist device. He was one of the first Americans to perform a human heart transplant, to repair damaged arteries with Dacron grafts or with veins from the patient's own legs, and he made coronary bypass surgery a nearly routine procedure. DeBakey was affiliated with Baylor University for most of his career. He joined the faculty in Houston in 1948 and was instrumental in building the small, nearly bankrupt college of medicine into a world-famous complex of surgical and cardiovascular research centers. He became the chancellor of the medical college in 1969. DeBakey was also energetic outside the operating room and the classroom. He is credited with the concept for the first mobile army surgical hospitals (MASH units) that debuted during the Korean War. He transformed the National Library of Medicine from a chaotic collection of documents into a world-renowned treasury of medical knowledge. He advised presidents from Harry S Truman to George W. Bush, including the support he offered John F. Kennedy for the successful launch of the Medicare program. He was also an early campaigner against tobacco and smoking. DeBakey performed or assisted in surgeries into his late eighties or early nineties, but he never retired fully from medicine or teaching. A lingering topic of interest was his

Pioneers in Cardiothorac

https://blog.transoni...

Pioneers in Cardiothoracic Surgery: Dr. Michael Ellis DeBakey

By Susan Eymann, MS | 18 Jan 2017

Perhaps no one person embodies the advancements in the surgical treatment of cardiovascular diseases during the 20th century more than Dr. Michael Ellis DeBakey. As a world-renowned scientist, innovator, medical educator, administrator, author, medical statesman and humanitarian, his name has become synonymous with firsts in surgery, biomedical innovations and the establishment of several educational and medical institutions.

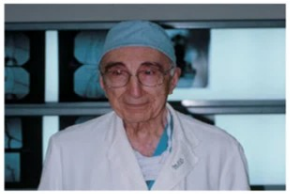

Michael Ellis DeBakey was born in Lake Charles, Louisiana in 1908 to Lebanese immigrant parents Shaker and Raheeja Dabaghi (later Anglicized to DeBakey). He received both his B.S. and M.D. degrees from Tulane University in New Orleans. While in medical school, DeBakey developed the roller pump, which later became an essential component of the heart-lung machine that led the way to open heart surgery.

DeBakey remained in New Orleans for his internship and residency at Charity Hospital before traveling to Europe to pursue surgical fellowships at the University of Strasbourg, France and the University of Heidelberg, Germany. Upon his return to the states in 1937, he joined the surgical faculty at Tulane Medical School. There, he and his mentor Dr. Alton Ochsner, were among the first to postulate a connection between cigarette smoking and lung cancer. DeBakey stayed at Tulane until his 1948 appointment at Baylor University College of Medicine in Houston where he remained and held various appointments for the remainder of his 75-year career.

During World War II, DeBakey volunteered to serve in the U.S. Army, where he helped to revolutionize wartime medicine by supporting the stationing of doctors closer to the front lines. This concept resulted in the development of Mobile Army Surgical Hospital (MASH) units that later saved countless lives during the Korean and Vietnam wars. His work with the U.S. Surgeon General's office also led to the Department of Veterans

NEW ATLAS

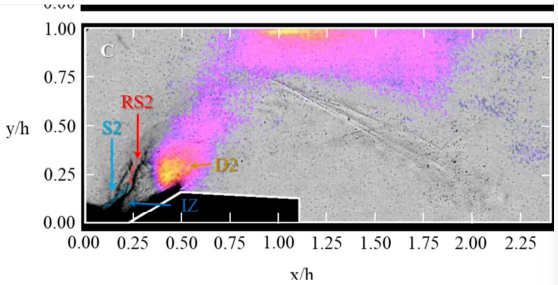

Overlaid shadowgraph-chemiluminescence images show conditions in the test chamber in a non-reacting Mach 5 airflow, and then with fuel added to create the oblique detonation wave University of Central Florida

Compared to conditions measured with the main fuel injector turned off, peak pressure was 2.7 times higher behind the ramp, and the nozzle exit pressure was 10.5 times higher. The flow velocity was calculated at 99.7 percent of the theoretical detonation wave speed for a freely propagating, normal explosion in the given mixture.

"This is the first time a detonation has been shown to be stabilized experimentally," says Kareem Ahmed, an associate professor in UCF's Department of Mechanical and Aerospace Engineering, and one of the authors on the new research paper. "We are finally able to hold the detonation in space in oblique detonation form. It's almost like freezing an intense explosion in physical space."

Where a detonation typically lasts only a matter of micro- or milliseconds, the UCF team managed to sustain this one experimentally until the fuel was turned off after around three seconds. That's long enough to prove the device works, Ahmed told LiveScience, and if the team kept the fuel flowing any longer it would've destroyed the quartz windows on the sides of the test section, which were there to allow optical imaging of the tests. Replacing the test section with something entirely metal-sided would allow the detonation to be sustained much longer.

LIVESCIENCE Subscribe

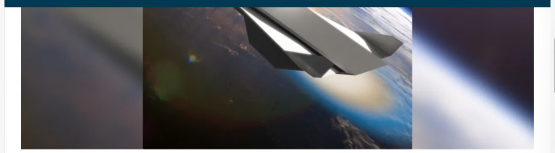

This conceptual image shows a hypersonic aircraft powered by an Oblique Detonation Wave Engine. (Image credit: Daniel A. Rosato, NASA)

A never-ending detonation could be the key to hypersonic flight and space planes that can seamlessly fly from Earth into orbit. And now, researchers have recreated the explosive phenomenon in the lab that could make it possible.

Detonations are a particularly powerful kind of explosion that move outward faster than the speed of sound. The massive explosion that rocked the port of Beirut in Lebanon last August was a detonation, and the widespread destruction it caused demonstrates the huge amounts of energy they can produce.

Scientists have long dreamed of building aircraft engines that can harness this energy; such craft could theoretically fly from New York to London in under an hour. But detonations are incredibly hard to control and typically last less than a microsecond, so no one has yet been able to make them a reality.

Related: The top 10 greatest explosions ever

Now, a team from the University of Central Florida has created an experimental setup that lets them sustain a detonation in a fixed position for several seconds, which the researchers say is a major step toward future hypersonic propulsion systems.

"What we're trying to do here is to control that detonation," said Kareem Ahmed, an associate professor of mechanical and aerospace engineering at the University of Central Florida, and lead author of a new paper on the research published Monday (May 10) in the journal Proceedings of the National Academy of Sciences.

"We want to freeze it in space and harness that energy. Rather than it destroying buildings, as you saw in Lebanon, now I want to use it and produce thrust with it," Ahmed told Live Science. "If we can do that, we can travel super fast."

The breakthrough was built on decades of research into a theoretical propulsion system called an oblique detonation wave engine (ODWE). The concept works by funneling a mixture of air and fuel at hypersonic speeds (more than five times the speed of sound) toward a ramp, which creates a shock wave. This shock wave rapidly heats up the fuel-air mixture and causes it to detonate, blasting exhaust gasses out from the back of the engine at high speed. The result? Lots of thrust.

FOX 13 TAMPA BAY News Weather Sports Good Day We Live Here Contests More

UCF develops breakthrough in hypersonic propulsion

By Craig Patrick | Published May 20, 2024 10:56pm EDT | Breakthroughs in Science | FOX 13 News |

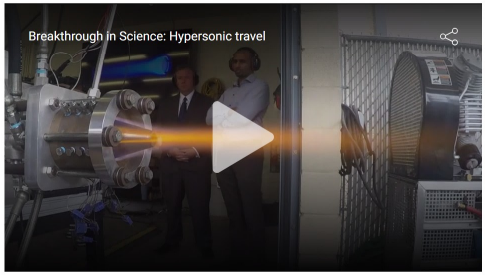

Breakthrough in Science: Hypersonic travel
Craig Patrick reports.

TAMPA - Aerospace engineers at the University of Central Florida are drawing global attention for their successful experiments in hypersonic propulsion. Their work would lead to safe and stabile hypersonic air travel in the future-- that could fly passengers from Tampa to Los Angeles in a matter of minutes.

UCF has not built such a jet, but professor Kareem Ahmed and his students figured out how to stabilize a hypersonic engine in their lab.

That's hypersonic as opposed to supersonic. For perspective, NASA's X-59 supersonic aircraft is designed to fly 925 miles per hour. UCF's hypersonic design could lead to air travel up to 14 times faster-- up to 13,000 miles per hour!

"The first reaction was actually denial, not believing it's actually real," said Dr. Ahmed.

For background, we've powered engines through internal combustion for more than 200 years.

"When you have fuel injector in a car, it sprays mist into your combustor," said UCF graduate student Steven Schroeder.

The fuel mist burns, which releases energy, which drives motion. We currently ride or fly on comparatively slow, controlled reactions, Dr. Ahmed likens to a burning candle flame.

DAILY NEWSLETTER

All the news you need to know, every day

Email Address

Sign Up

By clicking Sign Up, I confirm that I have read and agree to the Privacy Policy and Terms of Service.

Trending

1. Florida named the shark attack capital of the world, again
2. Semi-truck, dump truck collide on I-75 in Sarasota County, causing major traffic delays
3. Former Tampa church employee agrees to plea deal after stealing more than $775,000 from church
4. Rapper's lyrics help lead to mail theft arrest in Venice: 'Imma show you what swiping will get you'
5. Large fire damages more than a dozen condos at Brandon complex

Latest headlines

Hurricane season begins June 1: Here's what you need to know

Large brush fire causes evacuations in North Port: Officials

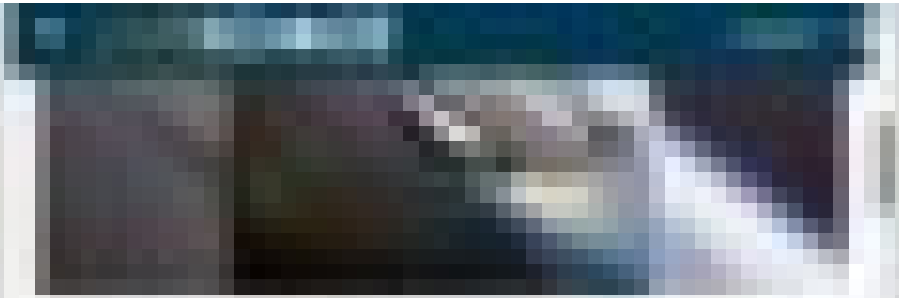

NEW ATLAS

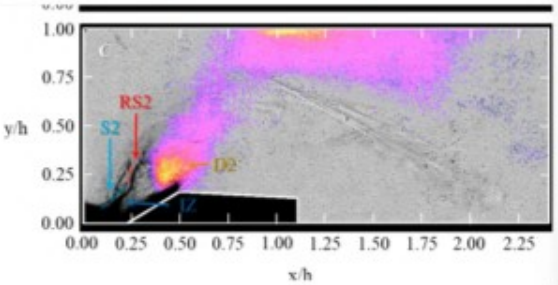

Overlaid shadowgraph-chemiluminescence images show conditions in the test chamber in a non-reacting Mach 5 airflow, and then with fuel added to create the oblique detonation wave University of Central Florida

Compared to conditions measured with the main fuel injector turned off, peak pressure was 2.7 times higher behind the ramp, and the nozzle exit pressure was 10.5 times higher. The flow velocity was calculated at 99.7 percent of the theoretical detonation wave speed for a freely propagating, normal explosion in the given mixture.

"This is the first time a detonation has been shown to be stabilized experimentally," says Kareem Ahmed, an associate professor in UCF's Department of Mechanical and Aerospace Engineering, and one of the authors on the new research paper. "We are finally able to hold the detonation in space in oblique detonation form. It's almost like freezing an intense explosion in physical space."

Where a detonation typically lasts only a matter of micro- or milliseconds, the UCF team managed to sustain this one experimentally until the fuel was turned off after around three seconds. That's long enough to prove the device works, Ahmed told LiveScience, and if the team kept the fuel flowing any longer it would've destroyed the quartz windows on the sides of the test section, which were there to allow optical imaging of the tests. Replacing the test section with something entirely metal-sided would allow the detonation to be sustained much longer.

LIVESCIENCE

Subscribe

This conceptual image shows a hypersonic aircraft powered by an Oblique Detonation Wave Engine. (Image credit: Daniel A. Rosario, NASA)

A never-ending detonation could be the key to hypersonic flight and space planes that can seamlessly fly from Earth into orbit. And now, researchers have recreated the explosive phenomenon in the lab that could make it possible.

Detonations are a particularly powerful kind of explosion that move outward faster than the speed of sound. The massive explosion that rocked the port of Beirut in Lebanon last August was a detonation, and the widespread destruction it caused demonstrates the huge amounts of energy they can produce.

Scientists have long dreamed of building aircraft engines that can harness this energy; such craft could theoretically fly from New York to London in under an hour. But detonations are incredibly hard to control and typically last less than a microsecond, so no one has yet been able to make them a reality.

Related: The top 10 greatest explosions ever

Now, a team from the University of Central Florida has created an experimental setup that lets them sustain a detonation in a fixed position for several seconds, which the researchers say is a major step toward future hypersonic propulsion systems.

"What we're trying to do here is to control that detonation," said Kareem Ahmed, an associate professor of mechanical and aerospace engineering at the University of Central Florida, and lead author of a new paper on the research published Monday (May 10) in the journal Proceedings of the National Academy of Sciences.

"We want to freeze it in space and harness that energy. Rather than it destroying buildings, as you saw in Lebanon, now I want to use it and produce thrust with it," Ahmed told Live Science. "If we can do that, we can travel super fast."

The breakthrough was built on decades of research into a theoretical propulsion system called an oblique detonation wave engine (ODWE). The concept works by funneling a mixture of air and fuel at hypersonic speeds (more than five times the speed of sound) toward a ramp, which creates a shock wave. This shock wave rapidly heats up the fuel-air mixture and causes it to detonate, blasting exhaust gasses out from the back of the engine at high speed. The result? Lots of thrust.

FOX 13 TAMPA BAY

News Weather Sports Good Day We Live Here Contests More

UCF develops breakthrough in hypersonic propulsion

By Craig Patrick | Published May 20, 2024 10:16pm EDT | Breakthroughs in Science | FOX 13 News |

Breakthrough in Science: Hypersonic travel

Craig Patrick reports

TAMPA - Aerospace engineers at the University of Central Florida are drawing global attention for their successful experiments in hypersonic propulsion. Their work would lead to safe and stable hypersonic air travel in the future-- that could fly passengers from Tampa to Los Angeles in a matter of minutes.

UCF has not built such a jet, but professor Kareem Ahmed and his students figured out how to stabilize a hypersonic engine in their lab.

That's hypersonic as opposed to supersonic. For perspective, NASA's X-59 supersonic aircraft is designed to fly 925 miles per hour. UCF's hypersonic design could lead to air travel up to 14 times faster-- up to 13,000 miles per hour!

"The first reaction was actually denial, not believing it's actually real," said Dr. Ahmed.

For background, we've powered engines through internal combustion for more than 200 years.

"When you have fuel injector in a car, it sprays mist into your combustor," said UCF graduate student Steven Schroeder.

The fuel mist burns, which releases energy, which drives motion. We currently ride or fly on comparatively slow, controlled reactions, Dr. Ahmed likens to a burning candle flame.

DAILY NEWSLETTER

All the news you need to know, every day

Email Address

Sign Up

By clicking Sign Up, I confirm that I have read and agree to the Privacy Policy and Terms of Service

Trending

1. Florida named the shark attack capital of the world, again
2. Semi-truck, dump truck collide on I-75 in Sarasota County, causing major traffic delays
3. Former Tampa church employee agrees to plea deal after stealing more than $775,000 from church
4. Rapper's lyrics help lead to mail theft arrest in Venice: 'Imma show you what swiping will get you'
5. Large fire damages more than a dozen condos at Brandon complex

Latest headlines

Hurricane season begins June 1. Here's what you need to know

Large brush fire causes evacuations in North Port: Officials

NEW ATLAS

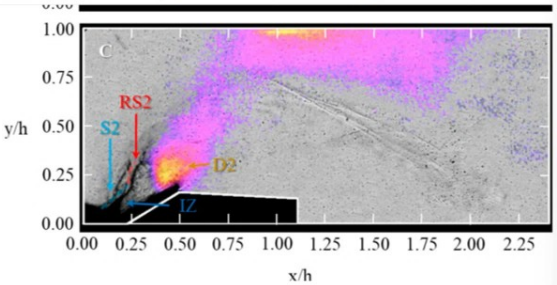

Overlaid shadowgraph-chemiluminescence images show conditions in the test chamber in a non-reacting Mach 5 airflow, and then with fuel added to create the oblique detonation wave University of Central Florida

Compared to conditions measured with the main fuel injector turned off, peak pressure was 2.7 times higher behind the ramp, and the nozzle exit pressure was 10.5 times higher. The flow velocity was calculated at 99.7 percent of the theoretical detonation wave speed for a freely propagating, normal explosion in the given mixture.

"This is the first time a detonation has been shown to be stabilized experimentally," says Kareem Ahmed, an associate professor in UCF's Department of Mechanical and Aerospace Engineering, and one of the authors on the new research paper. "We are finally able to hold the detonation in space in oblique detonation form. It's almost like freezing an intense explosion in physical space."

Where a detonation typically lasts only a matter of micro- or milliseconds, the UCF team managed to sustain this one experimentally until the fuel was turned off after around three seconds. That's long enough to prove the device works, Ahmed told LiveScience, and if the team kept the fuel flowing any longer it would've destroyed the quartz windows on the sides of the test section, which were there to allow optical imaging of the tests. Replacing the test section with something entirely metal-sided would allow the detonation to be sustained much longer.

LIVESCIENCE Subscribe

This conceptual image shows a hypersonic aircraft powered by an Oblique Detonation Wave Engine. (Image credit: Daniel A. Rosato, NASA)

A never-ending detonation could be the key to hypersonic flight and space planes that can seamlessly fly from Earth into orbit. And now, researchers have recreated the explosive phenomenon in the lab that could make it possible.

Detonations are a particularly powerful kind of explosion that move outward faster than the speed of sound. The massive explosion that rocked the port of Beirut in Lebanon last August was a detonation, and the widespread destruction it caused demonstrates the huge amounts of energy they can produce.

Scientists have long dreamed of building aircraft engines that can harness this energy; such craft could theoretically fly from New York to London in under an hour. But detonations are incredibly hard to control and typically last less than a microsecond, so no one has yet been able to make them a reality.

Related: The top 10 greatest explosions ever

Now, a team from the University of Central Florida has created an experimental setup that lets them sustain a detonation in a fixed position for several seconds, which the researchers say is a major step toward future hypersonic propulsion systems.

"What we're trying to do here is to control that detonation," said Kareem Ahmed, an associate professor of mechanical and aerospace engineering at the University of Central Florida, and lead author of a new paper on the research published Monday (May 10) in the journal Proceedings of the National Academy of Sciences.

"We want to freeze it in space and harness that energy. Rather than it destroying buildings, as you saw in Lebanon, now I want to use it and produce thrust with it," Ahmed told Live Science. "If we can do that, we can travel super fast."

The breakthrough was built on decades of research into a theoretical propulsion system called an oblique detonation wave engine (ODWE). The concept works by funneling a mixture of air and fuel at hypersonic speeds (more than five times the speed of sound) toward a ramp, which creates a shock wave. This shock wave rapidly heats up the fuel-air mixture and causes it to detonate, blasting exhaust gasses out from the back of the engine at high speed. The result? Lots of thrust.

FOX 13 TAMPA BAY News Weather Sports Good Day We Live Here Contests More

UCF develops breakthrough in hypersonic propulsion

By Craig Patrick | Published May 20, 2024 10:56pm EDT | Breakthroughs in Science | FOX 13 News |

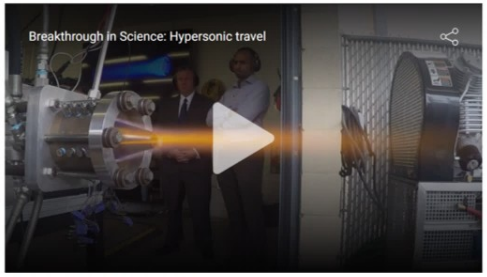

Breakthrough in Science: Hypersonic travel
Craig Patrick reports.

TAMPA - Aerospace engineers at the University of Central Florida are drawing global attention for their successful experiments in hypersonic propulsion. Their work would lead to safe and stabile hypersonic air travel in the future-- that could fly passengers from Tampa to Los Angeles in a matter of minutes.

UCF has not built such a jet, but professor Kareem Ahmed and his students figured out how to stabilize a hypersonic engine in their lab.

That's hypersonic as opposed to supersonic. For perspective, NASA's X-59 supersonic aircraft is designed to fly 925 miles per hour. UCF's hypersonic design could lead to air travel up to 14 times faster-- up to 13,000 miles per hour!

"The first reaction was actually denial, not believing it's actually real," said Dr. Ahmed.

For background, we've powered engines through internal combustion for more than 200 years.

"When you have fuel injector in a car, it sprays mist into your combustor," said UCF graduate student Steven Schroeder.

The fuel mist burns, which releases energy, which drives motion. We currently ride or fly on comparatively slow, controlled reactions, Dr. Ahmed likens to a burning candle flame.

DAILY NEWSLETTER

All the news you need to know, every day

Email Address

Sign Up

By clicking Sign Up, I confirm that I have read and agree to the Privacy Policy and Terms of Service.

Trending

1. Florida named the shark attack capital of the world, again
2. Semi-truck, dump truck collide on I-75 in Sarasota County, causing major traffic delays
3. Former Tampa church employee agrees to plea deal after stealing more than $775,000 from church
4. Rapper's lyrics help lead to mail theft arrest in Venice: 'Imma show you what swiping will get you'
5. Large fire damages more than a dozen condos at Brandon complex

Latest headlines

Hurricane season begins June 1: Here's what you need to know

Large brush fire causes evacuations in North Port: Officials

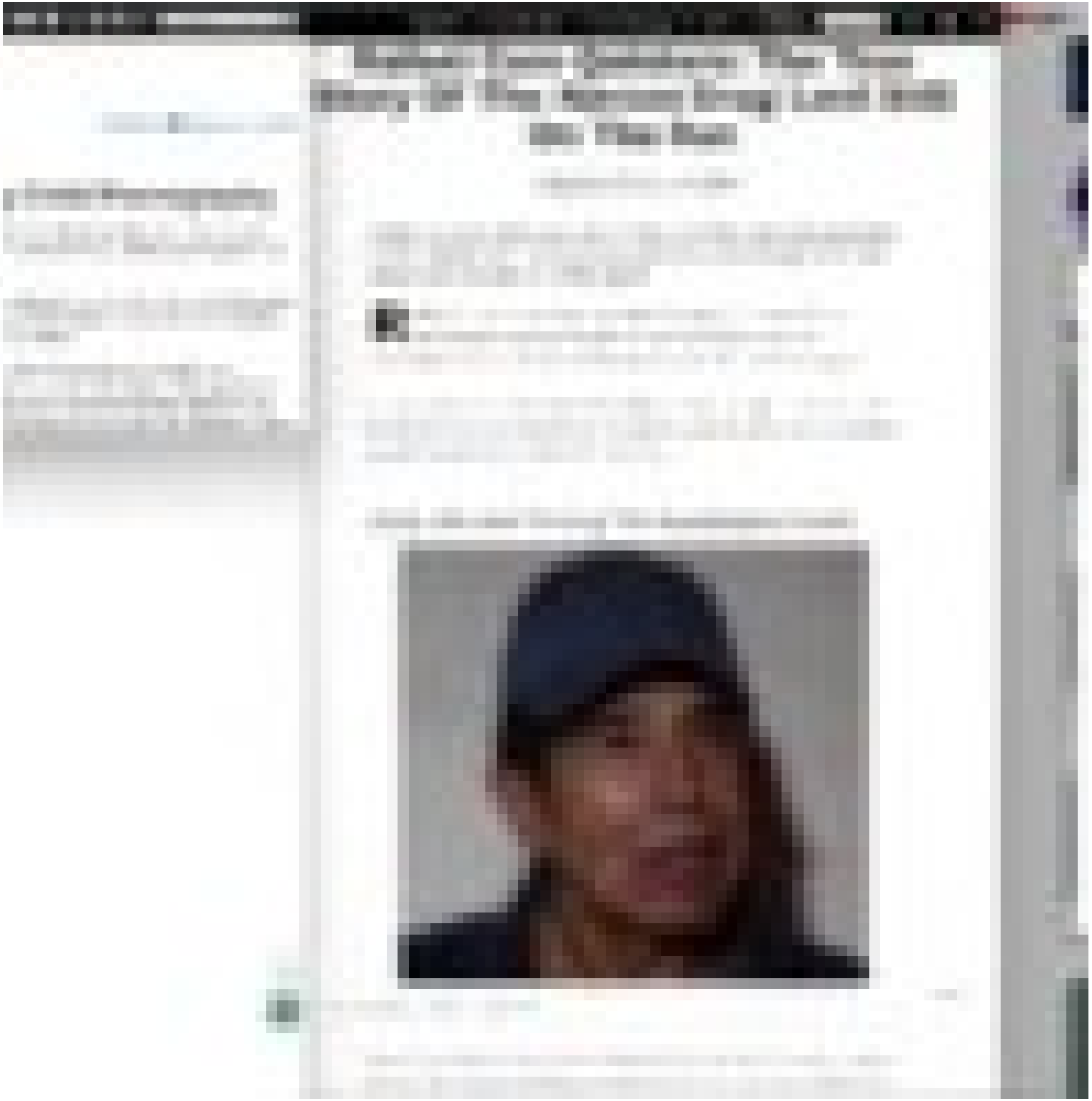

Dallas County Man Admits to Producing Child Pornography

Henry F. Quintero Sentenced To 20 Years For Failure To Register As Sex Offender

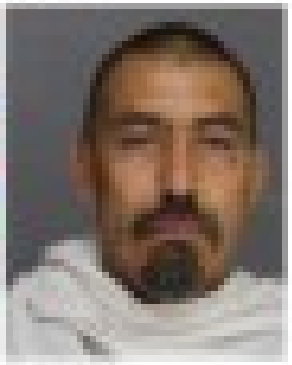

Rafael Caro Quintero: The True Story Of The Narcos Drug Lord Still On The Run

Early Life And Finding The Guadalajara Cartel

MORE ☰ > CONTACT US > FIELD OFFICES > DALLAS > NEWS > PRESS RELEASES FBI

Search FBI

Dallas

About | News | Wanted and Missing Persons | Community Outreach

U.S. Attorney's Office

Twitter Facebook Email

February 11, 2015

Dallas County Man Admits to Producing Child Pornography

DALLAS—A Hutchins, Texas, man, Servando Vega Cervantes, 24, appeared this morning before U.S. Magistrate Judge Paul D. Stickney and pleaded guilty to an indictment charging three counts of production of child pornography, announced John Parker, United States Attorney for the Northern District of Texas.

Cervantes faces a statutory penalty of not less than 15 years and not more than 30 years in federal prison, for each count. Each count also carries up to a $250,000 fine and up to a lifetime of supervised release. Cervantes has been in custody since his arrest in November 2014 on a related federal complaint. He is scheduled to be sentenced on May 28, 2015, by U.S. District Judge Jane J. Boyle.

According to documents filed in the case, the Hutchins Police Department contacted the FBI in May 2014 regarding questionable online communication between an 11-year-old victim, "John Doe #1," and the Facebook user profile of "Laura Ortiz." The victim's mother believed the user of the Ortiz profile was actually an adult male and not a 13-year-old female as described in chat conversations between John Doe #1 and Ortiz. The investigation revealed that the user profile "Laura Ortiz" belonged to Cervantes. The investigation also revealed that John Doe #1 knew

Henry F. Quintero Sentenced To 25 Years For Failure To Register As Sex Offender

By News Staff - June 12, 2021

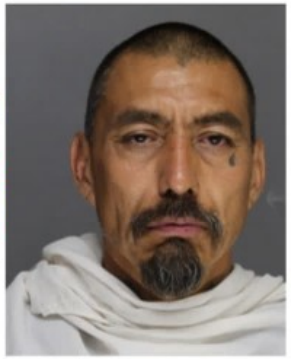

Photo Ellis County Sheriff's Office

Convicted for Sexual Assault of a Child in 1997

Ellis County and District Attorney Ann Montgomery announced that Henry F. Quintero, 52, of Bardwell, Texas, was sentenced to 25 years

History | Curiosities | Archaeology | News | Today In History | Members

Rafael Caro Quintero: The True Story Of The *Narcos* Drug Lord Still On The Run

By Gina Dimuro | Edited By John Kuroski

Published May 4, 2021 | Updated July 26, 2021

Rafael Caro Quintero was one of Mexico's first and most powerful cartel leaders until he was suspected of orchestrating the brutal torture and murder of a DEA agent.

Rafael Caro Quintero was considered the "Narco of Narcos." The bloodthirsty drug lord thought he was untouchable, but he overstepped his bounds when he brutally murdered an American agent.

Let out of jail on a technicality, the trafficker is still at large — and wanted by the FBI. Now, Caro Quintero is the central figure of season four of Netflix's popular series *Narcos*. Here's his true story.

Early Life And Finding The Guadalajara Cartel

A photo of Rafael Caro Quintero from 2016.

fbi.gov

Rafael Caro Quintero was born sometime in October 1952, in Sinaloa, Mexico. He has listed various birthdays spanning October to November or March of

YouTube Search Sign in

A LA LUZ DE LA TORAH

Yoel Quintero oficial

@YoelishQuintero · 13.2K subscribers · 33 videos

Subscribe Join

About

Queridos amigos
Este nuevo proyecto para la difusión de la Sagrada Torá está orientado para todos aquellos que están comenzando ahondar en el conocimiento de las escrituras y de las tradiciones de nuestro pueblo Israel.

Quiera el creador del universo que el contenido realizado sea de vuestro agrado e interés.

Te gustaría ayudar este proyecto o a un estudiante de Yeshiva?, Te gustaría que haga tefila por Ti o por alguien en especial en los lugares sagrados como la cueva de los patriarcas o el muro occidental?.
Yo te puedo ayudar
Escribe a mi correo electrónico:
yoelishquintero@gmail.com

Te gustaría ser parte de mi grupo de WhatsApp para recibir el estudio semanal de la Torá y de las festividades? Puedes unirte con este enlace:

https://chat.whatsapp.com/ITknqHXpsOgGd1ZOknSMbN

Todo lo bueno y lo mejor queridos amigos y amigas

Channel details

www.youtube.com/@YoelishQuintero
13.2K subscribers
33 videos
265,428 views
Joined Dec 3, 2023
Share channel

Brown
Academy
Brown
Academy

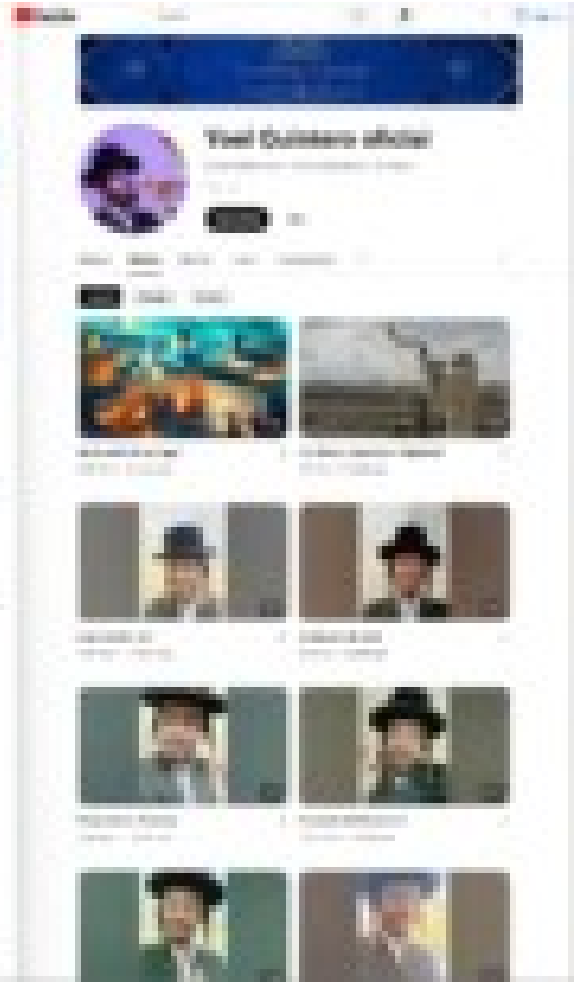

EL PAÍS International

Rafael Caro Quintero: the historic head of the Sinaloa cartel is captured

Sources from the Marines confirm that the veteran narco, implicated in the murder of a DEA agent in the 1980s, was detained on Friday

ELENA REINA

Rafael Caro Quintero, the legendary narco leader of the 1980s, has been captured. Sources from the Marines confirmed to EL PAÍS that the former cartel leader, on whose head the United States Drug Enforcement Administration (DEA) had placed the highest ever reward for a criminal, was detained on Friday. One of the founders of the legendary Guadalajara cartel, which later became the Sinaloa cartel, was arrested for the second time near his home territory, in the Sinaloa highlands.

The criminal previously entered prison in 1985 after the brutal murder of undercover DEA agent Kiki Camarena. In 2013, still with 12 years of his sentence left to serve, he was released in Mexico after a state court concluded that he had been tried improperly. The United States pressured Mexican authorities to recapture him. The old drug caps, for

Momentum

Weaving science into Torah learning

There are many ways to interpret the Torah, but for Momentum sister **Sherri Quintero**, a biology teacher, one of her favorite ways to study is to look for the wonders of science and technology woven into the texts.

The recent holiday of Shavuot, a celebration of the day the Israelites received the Torah at Mount Sinai, is a perfect example. It is written in the Torah: "The smoke rose like the smoke of a kiln, and the whole mountain trembled violently. The blare of the horn grew louder and louder. As Moses spoke, God answered him in thunder." (Exodus 19:19-20)

For Sherri, who teaches at the Kellman Brown Academy, a Jewish Day School in New Jersey, it was an opportunity to explore with her students: Is it possible to see sound? What is a soundwave? Why does smoke always rise? What causes earthquakes?

A call for change

The Shavuot lesson is just one way that Sherri is taking an innovative approach towards combining Jewish learning and science, an idea that started coalescing during Sherri's MOMentum Trip to Israel in 2016. At the time, she was in the middle of her ninth year as

YouTube

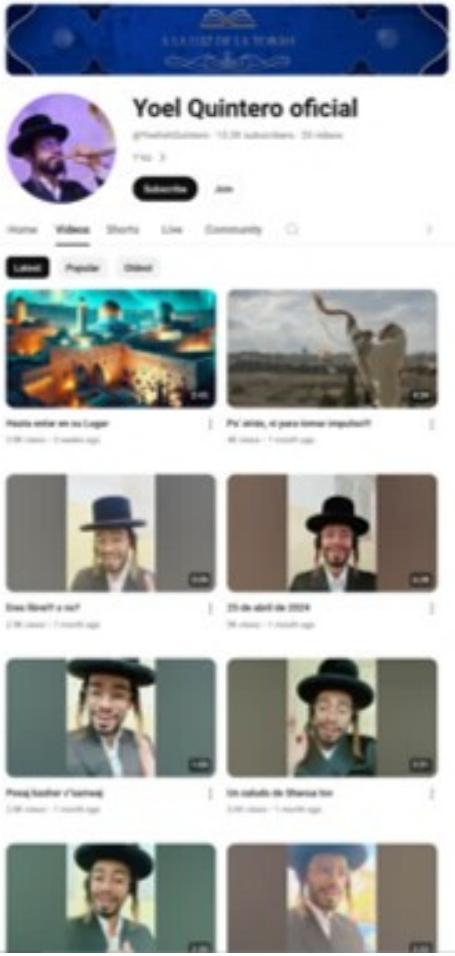

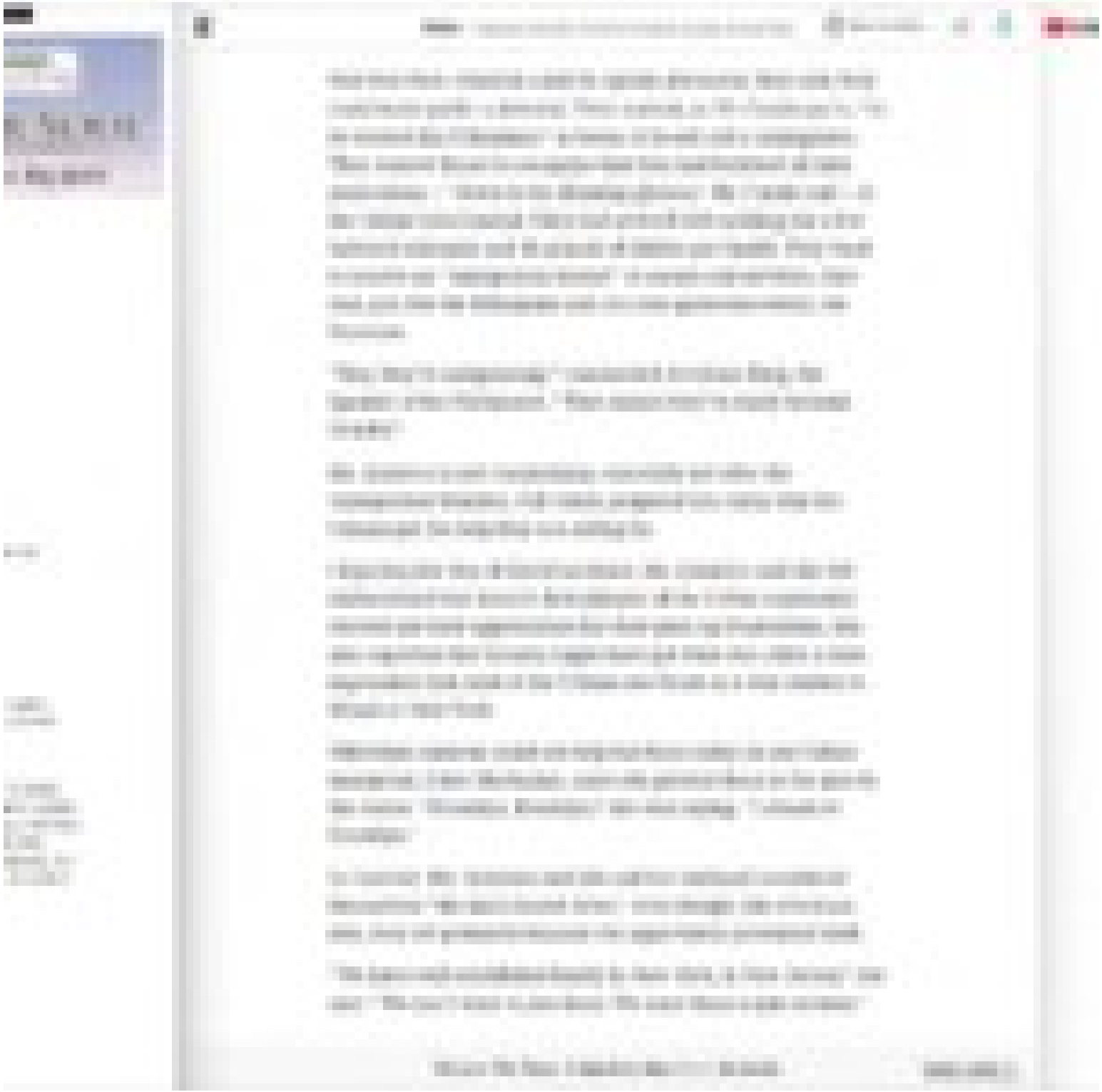

Home Visitors Beliefs FAQ What People Are Saying Leadership Scriptures Resources

Kehilath HaDerekh's leadership is composed of three components:

1. BOARD OF DIRECTORS

The Board of Directors are the governing body of the congregation. The Directors are:

- Maharat Erika Quintero, President
- Reb Andrew Friedman, Vice President
- David Frontera, Director
- Richard Snoddy, Director

2. ELDERS

Zakenim (Ordained Elders) along with our Shamashim (Deacons), are the servant-leaders. Under the guidance and authority of the Rabbi, provide prayer, teachings, classes, and lead ministries of the shul.

3. ACCOUNTABILITY BOARD

The Accountability Board exists as a body of accountability for the Congregation's Senior Leader. The Accountability Board may only be called upon by the rabbi for prayer or counsel as needed. The Board of Directors may contact the Accountability Board, only by unanimous vote (excepting the rabbi), if any matter of serious unrepentant biblical sin should arise concerning the senior leader. The Accountability Board is empowered to have authority over the senior leader. Their identity is known only to the senior rabbi, and the board of directors.

WORLD | Ashkelon Journal; The Ever-So-Quiet Exodus: Israeli Cuba

Share full article

Now that their situation could be openly discussed, they said, they could make public a demand. They wanted, as Mr. Carpio put it, "to be treated like Ethiopians" in terms of Israeli aid to immigrants. They wanted Israel to recognize that they had forfeited all their possessions -- "down to the drinking glasses," Mr. Carpio said -- to the Cuban Government. They had arrived with nothing but a few battered suitcases and 48 pounds of clothes per family. They want to receive an "immigration basket" of money and services, they said, just like the Ethiopians and, to a less generous extent, the Russians.

"Hey, they're complaining," commented Avraham Burg, the Speaker of the Parliament. "That means they've really become Israelis."

Ms. Quintero is not complaining, especially not after the Immigration Minister, Yuli Tamir, proposed late today that the Cubans get the help they are asking for.

Fingering her Star of David necklace, Ms. Quintero said she felt embarrassed that Israel's first glimpse of the Cuban community showed not their appreciation but their pent-up frustrations. She also regretted that Israelis might have got what she called a false impression that most of the Cubans see Israel as a way station to Miami or New York.

Television cameras could not help but focus today on one Cuban immigrant, Ester Mechulam, since she greeted them at the gate to the center. "Brooklyn, Brooklyn," she was saying. "I dream of Brooklyn."

In contrast, Ms. Quintero said she and her husband considered themselves "die-hard Zionist Jews," even though, like everyone else, they left primarily because the opportunity presented itself.

"We have well-established family in New York, in New Jersey," she said. "We don't want to join them. We want them to join us here."

Discover The Times. 7 days free, then $6.25 $1/week. Learn more >

YouTube Search Sign in

Yoel Quintero oficial

@YoelishQuintero · 13.2K subscribers · 33 videos

Subscribe Join

Home Videos Shorts Live Community

Latest Popular Oldest

Hasta estar en su Lugar
3.8K views • 3 weeks ago

Pa' atrás, ni para tomar impulso!!!
4K views • 1 month ago

Eres libre!!! o no?
2.9K views • 1 month ago

25 de abril de 2024
5K views • 1 month ago

Pesaj kasher v'sameaj
2.8K views • 1 month ago

Un saludo de Shavua tov
3.6K views • 1 month ago

Orden o espontaneidad???
2.9K views • 1 month ago

Las tres herramientas
2.7K views • 1 month ago

NEW YORK POST LOG IN

US NEWS

El Chapo's top drug cartel assassin 'El Nini' extradited to the US

By Jorge Fitz-Gibbon

Published May 28, 2024, 1:44 p.m. ET

6

A high-ranking honcho and assassin for El Chapo's Sinaloa drug cartel has been shipped to the US to face drug, gun and conspiracy charges, federal officials said.

Nestor Isidro Perez Salas, a vicious sicario known as "El Nini," was a leading figure in the international narcotrafficking operation once run by Joaquin "El Chapo" Guzman and his family before he was picked by Mexican authorities last year and held for extradition.

"We allege El Nini was one of the Sinaloa Cartel's lead sicarios, or assassins, and was responsible for the murder, torture, and kidnapping of rivals and witnesses who threatened the cartel's criminal drug trafficking enterprise," US Attorney General Merrick Garland said in a statement.

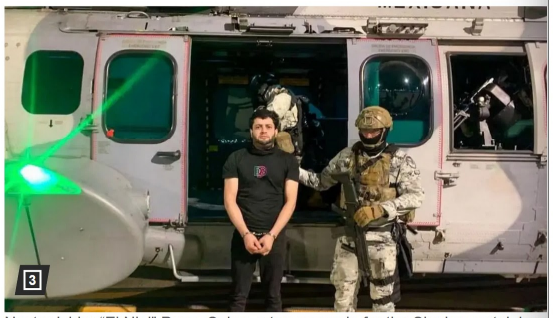

Nestor Isidro "El Nini" Perez Salas, a top assassin for the Sinaloa cartel, has been extraidted to the US.

CBS 47 FOX 30 ACTION NEWS JAX 95° WATCH

NEWS VIDEO FIRST ALERT WEATHER HURRICANE CENTER INVESTIGATES SPORTS ELECTION 2024 FAMILY FOCUS

BREAKING NEWS | BREAKING: Heavy deputy activity in St. Augustine on US-1 and Old Moultrie Road 1/3

Resize:

Action News Jax Now

Latest Local News

Newscast covering important local topics and events

Live Streams

LOCAL

Registered sex offender indicted for child sexual exploitation offenses in Jacksonville

+ Caption

By **ActionNewsJax.com News Staff**

April 29, 2023 at 3:25 pm EDT

JACKSONVILLE, Fla. — A registered sex offender from Jacksonville, Andrew David Salas, has been indicted and charged with multiple child sexual exploitation offenses, according to the United States Attorney's Office.

The United States Attorney's Office has charged Andrew David Salas, aged 35, with interstate travel with intent to engage in illicit sexual conduct with a minor child, interstate transportation of a minor child to engage in unlawful sexual activity, production, attempted production, and possession of child sexual abuse materials, and committing felony offenses involving a minor child while required to register as a sex offender.

Salas was arrested on November 3, 2022, at his residence in Jacksonville and has been in custody since then.

If convicted, Salas faces a mandatory minimum penalty of 25 years, up to life, in federal prison, and a lifetime term of supervised release. He is scheduled for arraignment on May 4, 2023, in Jacksonville.

Salas was previously convicted of carnal knowledge of a minor child in Virginia in 2008 and is a registered sex offender.

The case was investigated by the Carroll County Sheriff's Office, the Georgia Bureau of Investigation, the Georgia State Attorney General's Office, the United States Marshals Service, the Jacksonville Sheriff's Office, and the

CNN World Watch Listen Live TV Sign in

World / Americas

Top Mexican cartel criminal El Nini, once among America's most wanted, extradited to the US

By Lauren Koenig and Priscilla Alvarez, CNN

2 minute read · Updated 7:29 PM EDT, Sat May 25, 2024

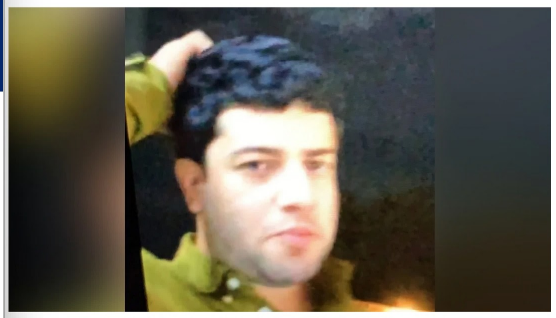

Nestor Isidro Perez Salas, also known as 'El Nini.' United States Drug Enforcement Administration

(CNN) — A top Mexican cartel member known as 'El Nini,' who was one of America's most-wanted criminals for his alleged role in the fentanyl trade, has been extradited to the United States.

In a speech celebrating US-Mexico cooperation on the case, US President Joe Biden on Saturday hailed the extradition of El Nini – also known as Néstor Isidro Pérez Salas – as "a good day for justice."

"El Nini played a prominent role in the notorious Sinaloa cartel, one of the deadliest drug trafficking enterprises in the world. The United States has charged him for his role in illicit fentanyl trafficking and for murdering, torturing, and kidnapping numerous rivals, witnesses, and others," Biden said, thanking Mexican President Andres Manuel Lopez Obrador.

"Our governments will continue to work together to attack the fentanyl and synthetic drug epidemic that is killing so many people in our homelands and globally, and to bring to justice the criminals and organizations producing, smuggling, and selling these lethal poisons in both of our countries," he added.

According to the US Department of Justice, Néstor Isidro Pérez Salas "was one of the Sinaloa cartel's lead sicarios, or assassins" and was involved in the "production and sale of fentanyl" in the United States.

Biden has previously described El Nini as one of America's most-wanted criminals. Pérez Salas was charged in the US with cocaine and methamphetamine trafficking conspiracy, possession of machine guns and destructive devices, and witness retaliation in February 2021.

Registered sex offender indicted for child sexual exploitation offenses in Jacksonville

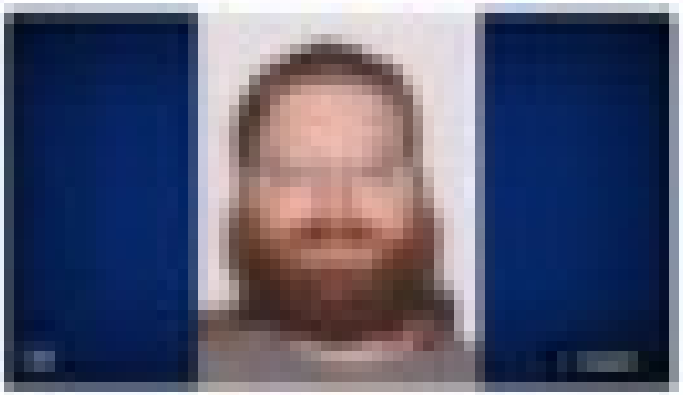

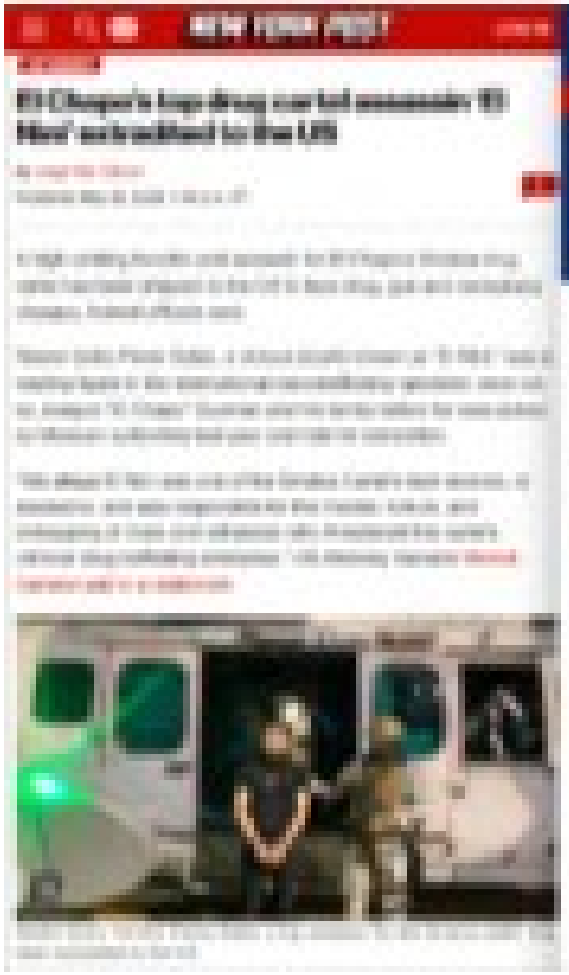

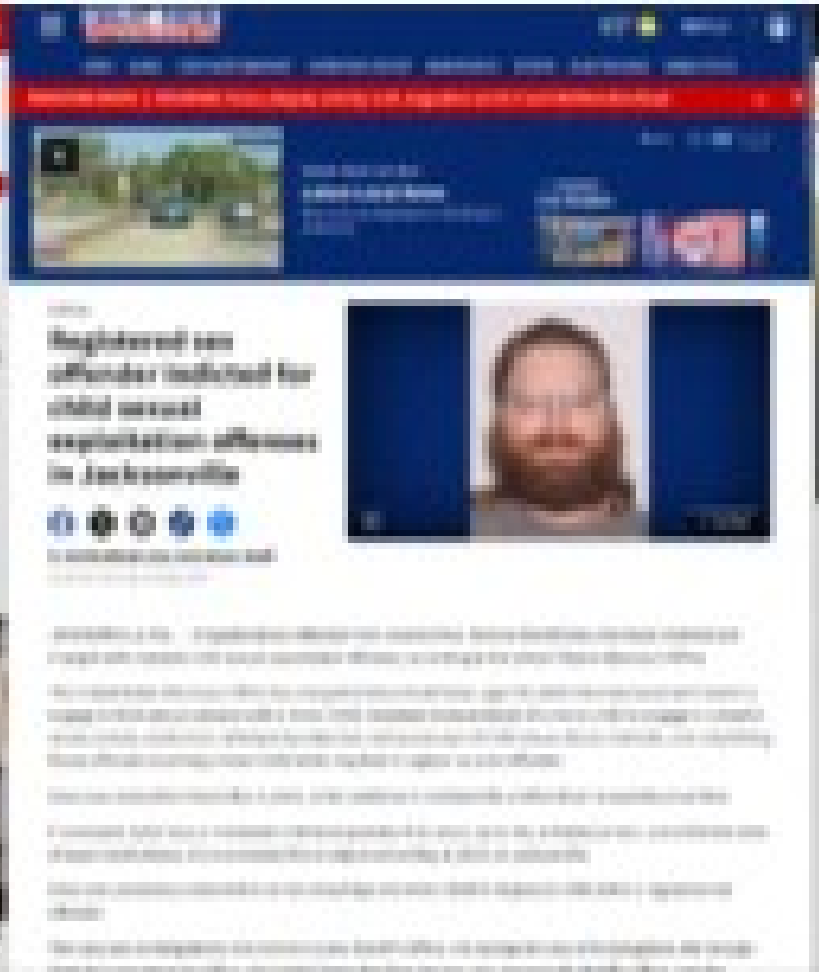
Registered sex offender indicted for child sexual exploitation offenses in Jacksonville

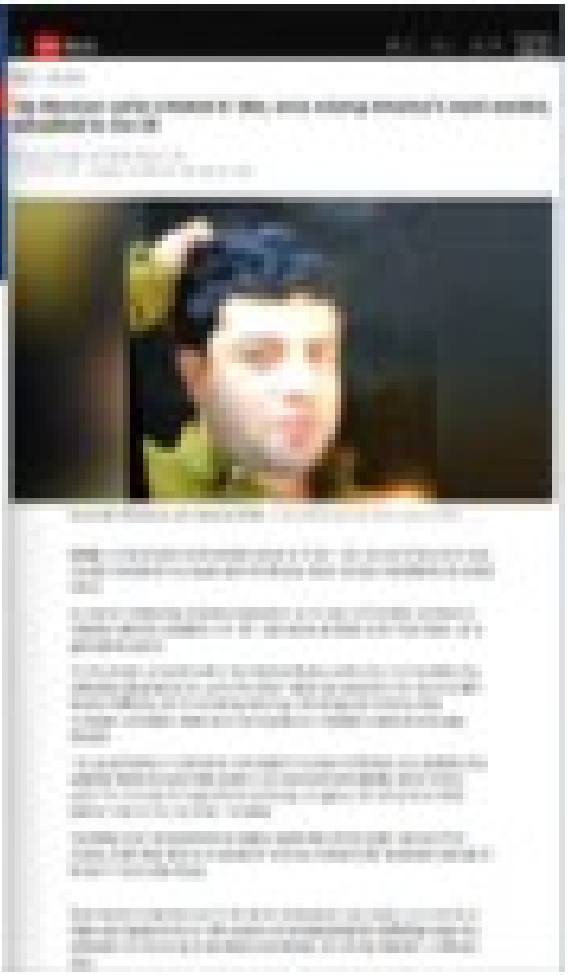

NEW YORK POST LOG IN

US NEWS

El Chapo's top drug cartel assassin 'El Nini' extradited to the US

By Jorge Fitz-Gibbon

Published May 28, 2024, 1:44 p.m. ET

A high-ranking honcho and assassin for El Chapo's Sinaloa drug cartel has been shipped to the US to face drug, gun and conspiracy charges, federal officials said.

Nestor Isidro Perez Salas, a vicious sicario known as "El Nini," was a leading figure in the international narcotrafficking operation once run by Joaquin "El Chapo" Guzman and his family before he was picked by Mexican authorities last year and held for extradition.

"We allege El Nini was one of the Sinaloa Cartel's lead sicarios, or assassins, and was responsible for the murder, torture, and kidnapping of rivals and witnesses who threatened the cartel's criminal drug trafficking enterprise," US Attorney General Merrick Garland said in a statement.

Nestor Isidro "El Nini" Perez Salas, a top assassin for the Sinaloa cartel, has been extraidted to the US.

CBS 47 FOX 30 ACTION NEWS JAX 95° WATCH

NEWS VIDEO FIRST ALERT WEATHER HURRICANE CENTER INVESTIGATES SPORTS ELECTION 2024 FAMILY FOCUS

BREAKING NEWS | BREAKING: Heavy deputy activity in St. Augustine on US-1 and Old Moultrie Road

Action News Jax Now

Latest Local News

Newscast covering important local topics and events

Live Streams

LOCAL

Registered sex offender indicted for child sexual exploitation offenses in Jacksonville

By **ActionNewsJax.com News Staff**

April 29, 2023 at 3:25 pm EDT

JACKSONVILLE, Fla. — A registered sex offender from Jacksonville, Andrew David Salas, has been indicted and charged with multiple child sexual exploitation offenses, according to the United States Attorney's Office.

The United States Attorney's Office has charged Andrew David Salas, aged 35, with interstate travel with intent to engage in illicit sexual conduct with a minor child, interstate transportation of a minor child to engage in unlawful sexual activity, production, attempted production, and possession of child sexual abuse materials, and committing felony offenses involving a minor child while required to register as a sex offender.

Salas was arrested on November 3, 2022, at his residence in Jacksonville and has been in custody since then.

If convicted, Salas faces a mandatory minimum penalty of 25 years, up to life, in federal prison, and a lifetime term of supervised release. He is scheduled for arraignment on May 4, 2023, in Jacksonville.

Salas was previously convicted of carnal knowledge of a minor child in Virginia in 2008 and is a registered sex offender.

The case was investigated by the Carroll County Sheriff's Office, the Georgia Bureau of Investigation, the Georgia State Attorney General's Office, the United States Marshals Service, the Jacksonville Sheriff's Office, and the

CNN World Watch Listen Live TV Sign in

World / Americas

Top Mexican cartel criminal El Nini, once among America's most wanted, extradited to the US

By Lauren Koenig and Priscilla Alvarez, CNN

2 minute read · Updated 7:29 PM EDT, Sat May 25, 2024

Nestor Isidro Perez Salas, also known as 'El Nini.' United States Drug Enforcement Administration

(CNN) — A top Mexican cartel member known as 'El Nini,' who was one of America's most-wanted criminals for his alleged role in the fentanyl trade, has been extradited to the United States.

In a speech celebrating US-Mexico cooperation on the case, US President Joe Biden on Saturday hailed the extradition of El Nini – also known as Néstor Isidro Pérez Salas – as "a good day for justice."

"El Nini played a prominent role in the notorious Sinaloa cartel, one of the deadliest drug trafficking enterprises in the world. The United States has charged him for his role in illicit fentanyl trafficking and for murdering, torturing, and kidnapping numerous rivals, witnesses, and others," Biden said, thanking Mexican President Andres Manuel Lopez Obrador.

"Our governments will continue to work together to attack the fentanyl and synthetic drug epidemic that is killing so many people in our homelands and globally, and to bring to justice the criminals and organizations producing, smuggling, and selling these lethal poisons in both of our countries," he added.

According to the US Department of Justice, Néstor Isidro Pérez Salas "was one of the Sinaloa cartel's lead sicarios, or assassins" and was involved in the "production and sale of fentanyl" in the United States.

Biden has previously described El Nini as one of America's most-wanted criminals. Pérez Salas was charged in the US with cocaine and methamphetamine trafficking conspiracy, possession of machine guns and destructive devices, and witness retaliation in February 2021.

Videos Images Categories Shouts Cams Groups

TOP Friends
Check these out!

1. Inhumanity 2. Daft Porn
6. Phun Girls 7. Porn Site Re
11. The Porn List 12. Terk Amate
16. PainalTube 17. Best Fetish
21. Home XXX Vid... 22. XXX Videos

4:07

Favorite Comments (1) Share Shout Download

#Oral #Pussy #Anal #Abuse #Forced #Hardcore #F

Bosnian War Abuse Pt 3

5,144 Views • 35 Favorites • 15 Jun 2021

corpoXYZ SUBSCRIBE 15

Videos Images Categories Shouts Cams Groups Galler

TOP Friends
Check these out!

1. Inhumanity 2. Daft Porn
6. Phun Girls 7. Entensity Craz...
11. The Porn List 12. Terk Amateur ...
16. PainalTube 17. Best Fetish Sit...
21. Home XXX Vid... 22. Homemade Fu...

6:33

Favorite Comments (1) Share Shout Download

#Oral #Pussy #Anal #Abuse #Forced #Hardcore #Fem POV

Bosnian War Abuse Pt 4

13,881 Views • 90 Favorites • 15 Jun 2021

corpoXYZ SUBSCRIBE 15

Videos Images Categories Shouts Cams Groups Galleri

TOP Friends
Check these out!

1. Inhumanity 2. Daft Porn 3. All
6. Phun Girls 7. Porn Site Revi... 8. Fa
11. Amateur-Bitch 12. Terk Amateur ... 13. Ho
16. PainalTube 17. Best Fetish Sit... 18. Ho
21. XXX Videos 22. Large Penis Su... 23. Ho

2:30 -7:38

Favorite Comments (2) Share Shout Download Add To

#Oral #Pussy #Anal #Abuse #Forced

Bosnian War Abuse Pt 1

10,071 Views • 55 Favorites • 14 Jun 2021

corpoXYZ SUBSCRIBE 15

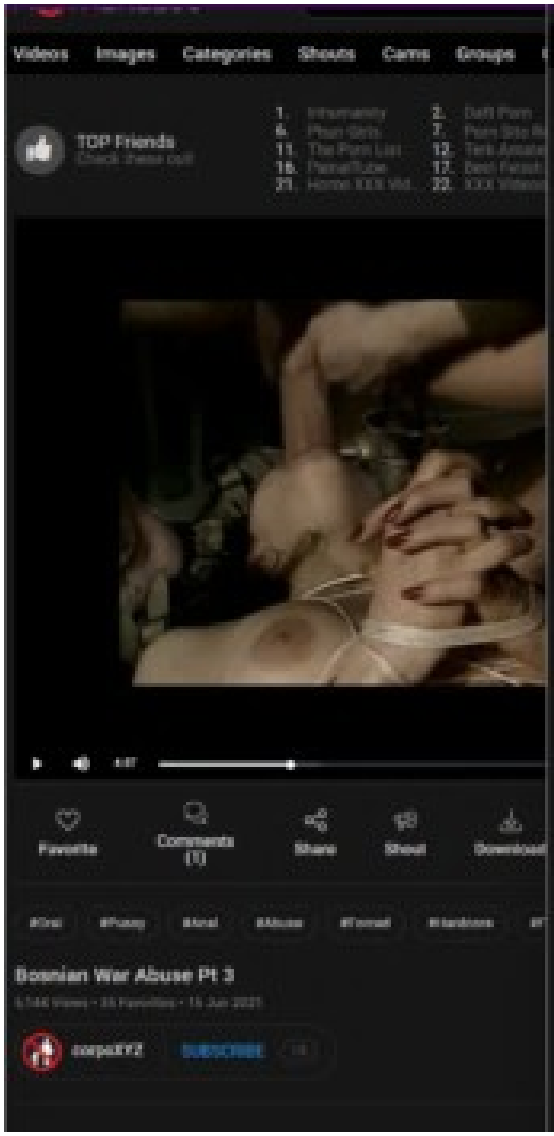
Videos
Images
Categories
Shouts
Cams
Groups
TOP Friends
Check these out!
Favorite
Comments (1)
Share
Shout
Download
Bosnian War Abuse Pt 3
corpoXYZ
SUBSCRIBE

Videos
Images
Categories
Shouts
Cams
Groups
TOP Friends
Check these out!
Favorite
Comments (1)
Share
Shout
Download
Bosnian War Abuse Pt 4
corpoXYZ
SUBSCRIBE

Videos
Images
Categories
Shouts
Cams
Groups
TOP Friends
Check these out!
Favorite
Comments (2)
Share
Shout
Download
Bosnian War Abuse Pt 1
corpoXYZ
SUBSCRIBE

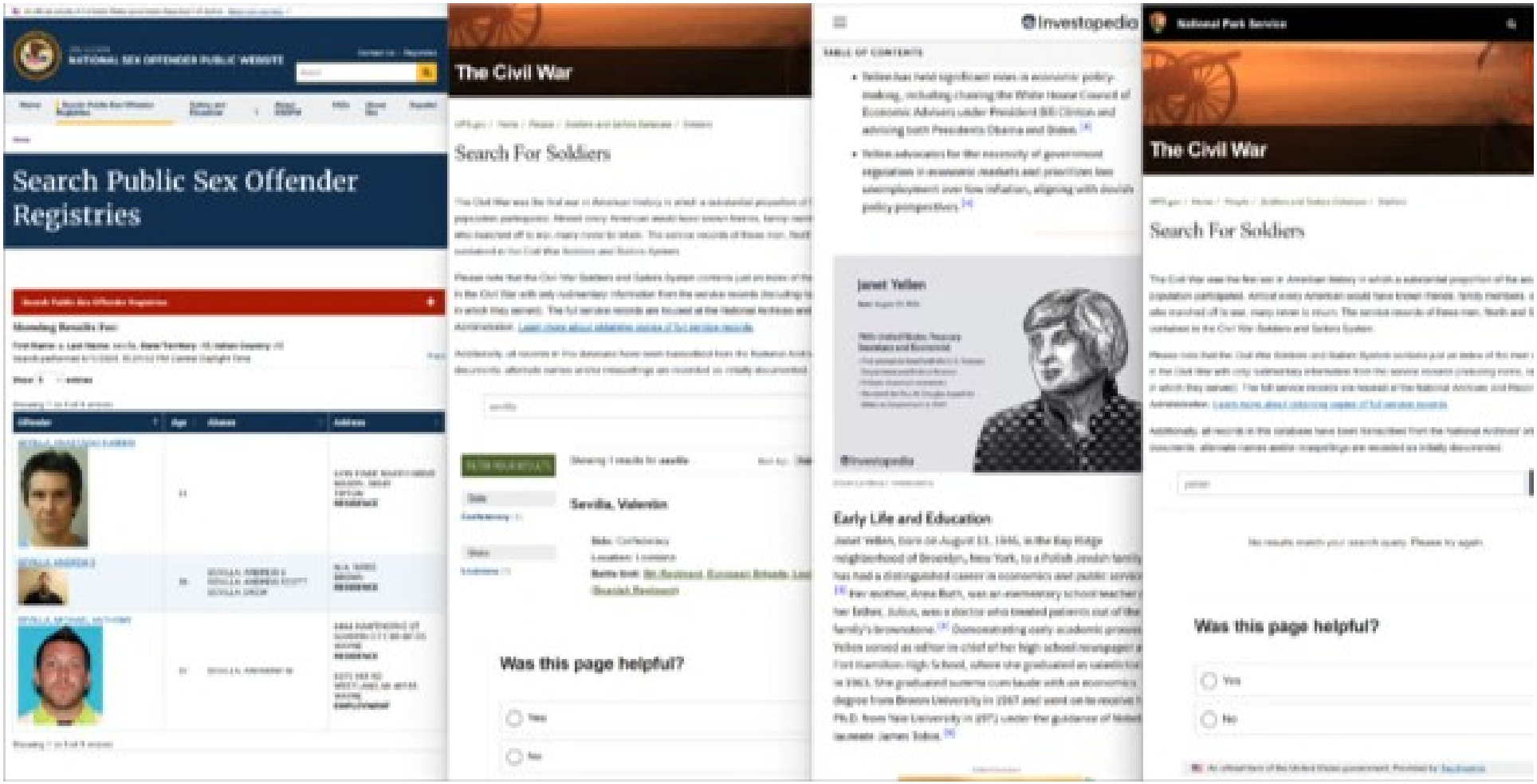
NATIONAL SEX OFFENDER PUBLIC WEBSITE
Search Public Sex Offender Registries
The Civil War
Search For Soldiers
Sevilla, Valentin
Was this page helpful?
Yes
No
Investopedia
Janet Yellen
Early Life and Education
National Park Service
The Civil War
Search For Soldiers
Was this page helpful?
Yes
No

SHEIN

Search Anyone's Arrest Records

Jill A Sheinbaum - New Jersey

See Arrest Records

No Mugshot

Restock the essentials

NATIONAL SEX OFFENDER PUBLIC WEBSITE

Search Public Sex Offender Registries

JEWISH TELEGRAPHIC AGENCY

Jewish liberal Claudia Sheinbaum likely to win this week's Mexican presidential election, polls show

Menu Tampa Bay Times Subscribe

NEWS

Japan honors its 'god of wrestling' 10 years after his quiet death in Tampa

Jody Simon of Tampa, alongside Japanese wrestler Osamu Nishimura, holds the ashes of Karl Istaz during a wrestling event honoring Istaz on July 24 in Tokyo. Istaz, known in Japan as wrestler Karl Gotch, was honored through the efforts of his former student Simon. [Courtesy of Jody Simon]

By **Paul Guzzo** *Times staff*

Published Aug. 2, 2017

Karl Istaz lived quietly in the Tampa area for 30 years. When he died, his friends followed his wishes and scattered his ashes without ceremony over Lake Keystone in Odessa.

But the European-born Istaz — or more to the point, his alter ego Karl Gotch — was revered across Japan as a hardnosed, professional wrestler whose style so influenced the industry that fans and peers nicknamed him "Kamisama," or deity.

From Wikipedia, the free encyclopedia

This article is about a martial arts organization. For the baseball pitch, see Shuuto. For shutō, see Knifehand strike.

Shooto (Japanese: 修斗, Hepburn: *shūto*) is a combat sport and mixed martial arts organization that is governed by the Shooto Association and the International Shooto Commission (ISC). Shooto was originally formed in 1985, first as a particular fighting system and then in 1989 as a mixed martial arts promotion. It is considered one of the first true mixed martial arts competitions, with its Vale Tudo Japan events being essential to the rise of Pride Fighting Championships and the development of modern MMA. Many Japanese MMA fighters had their start at Shooto and the organization still holds both professional and amateur tournaments.

As a fighting system, Shooto is considered a hybrid martial art derived from shoot wrestling. It is focused on all aspects of fighting: striking, stand-up grappling and ground fighting. Practitioners are referred to as *shooters* or *shootists*. Shooto rules have evolved with time, are different depending on the class, Class C and D are amateur and have more restricted rules more similar to their first events, while professional classes are now true mixed martial arts competitions.[1] Shooto weight classes are different from those of the United States Association of Boxing Commissions, which are used by most MMA promotions.[2][3][4]

Although modern Shooto is indistinguishable from MMA, in Japan promoters, fighters and fans still see it as its own standalone combat sport. While outside it is mostly seen as a system of MMA promotions, organizing events from amateur grassroots to professional levels.[5]

Shooto

Native name	修斗
Formerly	Shin-kakutōgi
Company type	Private
Industry	Mixed martial arts
Predecessor	Universal Wrestling Federation
Founded	1985; 39 years ago
Founder	Sayama Satoru
Headquarters	Japan
Website	www.shooto-mma.com

Shooto (修斗)

Focus	Hybrid
Hardness	Full-contact
Country of origin	Japan
Creator	Satoru Sayama
Famous practitioners	Satoru Sayama Yuki Nakai Rumina Sato Takanori Gomi Erik Paulson Jake Shields Shinya Aoki
Ancestor arts	Shoot Wrestling, Catch Wrestling, Boxing, Kickboxing, Full contact karate, Muay Thai, Sambo, Judo
Descendant arts	Mixed Martial Arts, Seikendo

Etymology [edit]

The Japanese word "shooto" is derived from the English word "shoot". Although the word is of foreign origin, it is not written in katakana, but rather as an ateji: 修斗. Its first kanji means "to practice or train in", and the second kanji is an alternative form of 戦 in the word *tatakai* (戦い, meaning "battle" or "war").

SUNWOO THE BOYZ
IDOL K-POP WIBU YANG AKAN MEMBAWAMU KE ISEKAI

TV SHOWBIZ TEKNO FOTO HOT CEK FAKTA ISLAMI CRYPTO LAINN

Ilustrasi Bayi/ Daria Shevtsova from Pexels

Berikut beberapa nama nama anak laki-laki islam arab 3 suku kata

1. Bakir Ahsan Amal: Laki-laki yang senantiasa lebih mendahului pe

2. Dhiaurrahman Zahid Hamizan: Laki-laki yang memiliki sinar yang dan tampan serta menjauhkan diri dari kemewahan

3. Dzihni Labib Salim: Laki-laki yang berakal sehat dan selamat da berpikir

4. Fadhlan Arkhan Fathurrahman: Laki-laki yang memiliki keutama menjadi pembuka kejayaan Yang Maha Pengasih

5. Ikhbar Shaqr Akhdan: Sahabat yang menyampaikan berita dan t

6. Istaz Qasim Maulana: Pendakwah yang elok dan dihormati

7. Layyin Fakhruddin Fashih: Laki-laki yang halus dan fasih bercak agama

8. Makarim Mulud Mubarak: Laki-laki mulia yang dilahirkan banyak

9. Naqib Ibni Humam: Anak laki-laki pemberani tinggi cita-citanya pemimpin

10. Robih Hakimul Karim: Laki-laki beruntung yang penuh bijaksan

11. Tsabit Qalbun Salim: Laki-laki yang hatinya istiqomah dan dama

12. Wahid Amzar Hafizuddin: Laki-laki pertama yang mulia serta m agama

Japan honors its 'god of wrestling' 10 years after his quiet death in Tampa

Menu Tampa Bay Times Subscribe

NEWS

Japan honors its 'god of wrestling' 10 years after his quiet death in Tampa

Jody Simon of Tampa, alongside Japanese wrestler Osamu Nishimura, holds the ashes of Karl Istaz during a wrestling event honoring Istaz on July 24 in Tokyo. Istaz, known in Japan as wrestler Karl Gotch, was honored through the efforts of his former student Simon. [Courtesy of Jody Simon]

By **Paul Guzzo** *Times staff*

Published Aug. 2, 2017

Karl Istaz lived quietly in the Tampa area for 30 years. When he died, his friends followed his wishes and scattered his ashes without ceremony over Lake Keystone in Odessa.

But the European-born Istaz — or more to the point, his alter ego Karl Gotch — was revered across Japan as a hardnosed, professional wrestler whose style so influenced the industry that fans and peers nicknamed him "Kamisama," or deity.

From Wikipedia, the free encyclopedia

This article is about a martial arts organization. For the baseball pitch, see Shuuto. For shutō, see Knifehand strike.

Shooto (Japanese: 修斗, Hepburn: shūto) is a combat sport and mixed martial arts organization that is governed by the Shooto Association and the International Shooto Commission (ISC). Shooto was originally formed in 1985, first as a particular fighting system and then in 1989 as a mixed martial arts promotion. It is considered one of the first true mixed martial arts competitions, with its Vale Tudo Japan events being essential to the rise of Pride Fighting Championships and the development of modern MMA. Many Japanese MMA fighters had their start at Shooto and the organization still holds both professional and amateur tournaments.

As a fighting system, Shooto is considered a hybrid martial art derived from shoot wrestling. It is focused on all aspects of fighting: striking, stand-up grappling and ground fighting. Practitioners are referred to as *shooters* or *shootists*. Shooto rules have evolved with time, are different depending on the class, Class C and D are amateur and have more restricted rules more similar to their first events, while professional classes are now true mixed martial arts competitions.[1] Shooto weight classes are different from those of the United States Association of Boxing Commissions, which are used by most MMA promotions.[2][3][4]

Although modern Shooto is indistinguishable from MMA, in Japan promoters, fighters and fans still see it as its own standalone combat sport. While outside it is mostly seen as a system of MMA promotions, organizing events from amateur grassroots to professional levels.[5]

Shooto

Native name	修斗
Formerly	Shin-kakutōgi
Company type	Private
Industry	Mixed martial arts
Predecessor	Universal Wrestling Federation
Founded	1985; 39 years ago
Founder	Sayama Satoru
Headquarters	Japan
Website	www.shooto-mma.com

Shooto (修斗)

Focus	Hybrid
Hardness	Full-contact
Country of origin	Japan
Creator	Satoru Sayama
Famous practitioners	Satoru Sayama Yuki Nakai Rumina Sato Takanori Gomi Erik Paulson Jake Shields Shinya Aoki
Ancestor arts	Shoot Wrestling, Catch Wrestling, Boxing, Kickboxing, Full contact karate, Muay Thai, Sambo, Judo
Descendant arts	Mixed Martial Arts, Seikendo

Etymology [edit]

The Japanese word "shooto" is derived from the English word "shoot". Although the word is of foreign origin, it is not written in katakana, but rather as an ateji: 修斗. Its first kanji means "to practice or train in", and the second kanji is an alternative form of 戦 in the word tatakai (戦い, meaning "battle" or "war").

SUNWOO THE BOIZ
IDOL K-POP WIBU YANG AKAN MEMBAWAMU KE ISEKAI

TV SHOWBIZ TEKNO FOTO HOT CEK FAKTA ISLAMI CRYPTO LAINN

Ilustrasi Bayi/ Daria Shevtsova from Pexels

Berikut beberapa nama nama anak laki-laki islam arab 3 suku kata

1. Bakir Ahsan Amal: Laki-laki yang senantiasa lebih mendahului pe

2. Dhiaurrahman Zahid Hamizan: Laki-laki yang memiliki sinar yang dan tampan serta menjauhkan diri dari kemewahan

3. Dzihni Labib Salim: Laki-laki yang berakal sehat dan selamat da berpikir

4. Fadhlan Arkhan Fathurrahman: Laki-laki yang memiliki keutama menjadi pembuka kejayaan Yang Maha Pengasih

5. Ikhbar Shaqr Akhdan: Sahabat yang menyampaikan berita dan t

6. Istaz Qasim Maulana: Pendakwah yang elok dan dihormati

7. Layyin Fakhruddin Fashih: Laki-laki yang halus dan fasih bercak agama

8. Makarim Mulud Mubarak: Laki-laki mulia yang dilahirkan banyak

9. Naqib Ibni Humam: Anak laki-laki pemberani tinggi cita-citanya pemimpin

10. Robih Hakimul Karim: Laki-laki beruntung yang penuh bijaksan

11. Tsabit Qalbun Salim: Laki-laki yang hatinya istiqomah dan dama

12. Wahid Amzar Hafizuddin: Laki-laki pertama yang mulia serta m agama

Home » US States » Florida » Seminole County, FL » Gerson Yellen

Gerson Yellen - Florida

Date added: 7/25/2011

Arrest Record Search: Gerson | Yellen | FL | Search

Arrest Record Search

Reddit | Tweet | Share

Who is Gerson Yellen? Was Gerson Yellen arrested? When was Gerson Yellen arrested? What was Gerson Yellen arrested for? Is this a mugshot of Gerson Yellen? Are there more Mugshots of Gerson Yellen? Is this the Gerson Yellen you know? Who decides which Mugshots are Indexed online? Who decides what public records the American public sees? Why should Mugshots remain public record and available to all citizens? Are Mugshot laws unconstitutional?

Gerson Yellen was booked in Seminole County, FL

Mugshots.com : 2666377
Booking No : 200500000533
Name : GERSON YELLEN
Birth date : 11/07/1968
Location : O
Arrested By : US Marshall Orlando Office
Arrest Date : 1/11/2005
Account Balance : ($0.00)

Charges:

- FEDERAL INMATE

External Links:

Do you know of a related media coverage to this person and/or arrest? Submit a link now.

All are presumed innocent until proven guilty in a court of law. P
and/or arrest records are previously published public records of
indictment, a registration, supervision or probation, the deprivat
detention. The mugshots and/or arrest records published on mu
way an indication of guilt and they are not evidence that an actu
committed. Arrest does not imply guilt, and criminal charges are
defendant is presumed innocent unless proven guilty and convi
status, contact the official Law Enforcement Agency which origin
information.

The following Official Record of Gerson Yellen is being redistribu
and is protected by constitutional, publishing, and other legal ri
was collected from a Law Enforcement agency on 7/25/2011.

unconstitutional mugshot laws, exonerations, arrest records, FBI
opinion

Arrest Record Search

First Name: Gerson
Last Name: Yellen
State: Florida
Search

Not the Gerson Yellen you were looking for? Click here to search for other Gerson Yellen

Show Facebook Widget

All original material at this website is subject to copyright. Certain materials reproduced on this website are believed to be in the p
mugshots.com is not an allegation by mugshots.com that the person has in fact engaged in any of the activities or crimes for which th
to be factually true and correct, and is not intended to malign, disparage, or defame any person named herein. Mugshots.com ma
However, Mugshots.com does not guarantee the accuracy or timeliness of the content of this website. Opinions expressed in comment

We use third-party advertising companies to serve ads when you visit our Website. These companies may use information (not includ
to this and other Web sites in order to provide advertisements about goods and services of interest to you. If you would like more information about this pract
information used by these companies, click here

mugshots.com definitions:

Arrest or booked: An arrest is the act of depriving a person of his or her liberty usually in relation to the purported investigation or prevention of crime and pre
criminal justice system. The term is Anglo-Norman in origin and is related to the French word arrêt, meaning "stop".

The question whe of personal liberty
stop, citation issua

The word "arrest"

Get 40% off
when you pay with Discover® rewards
Redeem Now
Up to $30 off. Limited-time offer, see terms.

NEWS

RECORD LAWS WERE WRITTEN TO PROTECT THE PUBLIC; BY INFORMING THE PUBLIC OF ARRESTS AND TO HOLD LAW ENFORCEMENT ACCOUNTABLE FOR THE HUMANE TREATMENT OF ARRESTEES. MOST OF, IF NOT ALL "MUGSHOT LAWS" WERE CRAFTED TO PROTECT THE PUBLIC FROM FEES FOR REMOVAL OF ONLINE MUGSHOTS AND TO FURTHER PROTECT THE PRESS FROM THOSE VERY SAME "MUGSHOT LAWS". TO BE CLEAR: WE DO NOT ACCEPT PAYMENT FOR REMOVAL OF ARREST INFORMATION AND/OR BOOKING PHOTOGRAPHS. MORE...

Search Arrest Records

First Name: Harry | Last Name: Yellen | State: Tennessee | Search

Lee Hollyfield — Daniel Aurther Hodge →

» US States » Tennessee » Blount County, TN » Harry Vaughn Yellen

y Vaughn Yellen - Tennessee

dded: 11/01/2012

Arrest Record Search: Harry | Yellen | TN | Search

Search Arrest Records

Reddit | Tweet | Share

Who is Harry Vaughn Yellen? Was Harry Vaughn Yellen arrested? When was Harry Vaughn Yellen arrested? What was Harry Vaughn Yellen arrested for? Is this a mugshot of Harry Vaughn Yellen? Are there more Mugshots of Harry Vaughn Yellen? Is this the Harry Vaughn Yellen you know? Who decides which Mugshots are Indexed online? Who decides what public records the American public sees? Why should Mugshots remain public record and available to all citizens? Are Mugshot laws unconstitutional?

Harry Vaughn Yellen was booked in Blount County, TN

Mugshots.com : 24898858
Age : 20
Class : PRETRIAL FELON
Race : W
Sex : M
Intake Date : 11/01/2012

Charges:

TCA Description	FEDERAL SAFE HOUSING
Bond	$0
Court Date	Not Set

External Links:

Do you know of a related media coverage to this person and/or arrest? Submit a link now.

All are presumed innocent until proven guilty in a court of law. Published mugshots and/or arrest records are previously published public records of: an arrest, an indictment, a registration, supervision or probation, the deprivation of liberty or a detention. The mugshots and/or arrest records published on mugshots.com are in no way an indication of guilt and they are not evidence that an actual crime has been committed. Arrest does not imply guilt, and criminal charges are merely accusations. A defendant is presumed innocent unless proven guilty and convicted. For latest case status, contact the official Law Enforcement Agency which originally released the information.

The following Official Record of Harry Vaughn Yellen is being redistributed by Mugshots.com and is protected by constitutional, publishing, and other legal rights. This Official Record was collected from a Law Enforcement agency on 11/01/2012.

unconstitutional mugshot laws, exonerations, arrest records, FBI most wanted, editorials,

Search Arrest Records

First Name: Harry
Last Name: Yellen
State: Tennessee
✓ Search

arch for

- ARREST HISTORY CHECK
- PUBLIC RECORDS LOOKUP
- ONLINE MUGSHOT LOOKUP
- FREE PUBLIC RECORDS

Home » US States » Idaho » Unsorted, ID » Frederick Yellen

Frederick Yellen - ROBBERY - Idaho

Date added: 2/17/2013

Arrest Record Search: Frederick | Yellen | ID | Search

See Arrest Records

Reddit | Tweet | Share

No Mugshot

Who is Frederick Yellen? Was Frederick Yellen arrested? When was Frederick Yellen arrested? What was Frederick Yellen arrested for? Is this a mugshot of Frederick Yellen? Are there more Mugshots of Frederick Yellen? Is this the Frederick Yellen you know? Who decides which Mugshots are Indexed online? Who decides what public records the American public sees? Why should Mugshots remain public record and available to all citizens? Are Mugshot laws unconstitutional?

Frederick Yellen was booked in Unsorted, ID for ROBBERY, PROPELLING BODILY FLUIDS

Mugshots.com : 47252992
ID : 19530
Name : FREDERICK YELLEN
Status : Inmate

Offenses:

#1 #2

Offense	ROBBERY
Sentencing County	ADA
Case No.	HCR21010
Sentence Satisfaction Date	07/01/2015

Mailing Address : IDAHO STATE CORRECTIONAL INSTITUTION UNIT 16 P.O. Box 14 Boise Idaho 83707
Phone Number : 208-336-0740
Parole Eligibility Date : N/A
Last Parole Activity : 10/17/2012

External Links:

Do you know of a related media coverage to this person and/or arrest? Submit a link now.

All are presumed innocent until proven guilty in a court of law. Published mugshots and/or arrest record are previously published public records of: an arrest, an indictment, a registration, supervision or probation, the deprivation of liberty or a detention. The mugshots and/or arrest records published on mugshots.com are in no way an indication of guilt and they are not evidence that an actual crime has been committed. Arrest does not imply guilt, and criminal charges are merely accusations. A defendant presumed innocent unless proven guilty and convicted. For latest case status, contact the official Law Enforcement Agency which originally released the information.

The following Official Record of Frederick Yellen is being redistributed by Mugshots.com and is protecte by constitutional, publishing, and other legal rights. This Official Record was collected from a Law Enforcement agency on 2/17/2013.

unconstitutional mugshot laws, exonerations, arrest records, FBI most wanted, editorials, opinion

Arrest Record Search

First Name: Frederick
Last Name: Yellen
State: Idaho
Search

Frederick Yellen arrested? What was Frederick Yellen arrested for? Is this a mugshot of Frederick Yellen? Are there more Mugshots of Frederick Yellen? Is this the Frederick Yellen you know? Who decides which Mugshots are Indexed online? Who decides what public records the American public sees? Why should Mugshots remain public record and available to all citizens? Are Mugshot laws unconstitutional?

Frederick Yellen was booked in Ada County, ID for TRESPASS-CRIMINAL, DISORDERLY CONDUCT

Mugshots.com : 162924534
Age : 52
Arresting Agency : Ada County Sheriff
JID Number : 01114514

Charges:

#1 #2

Severity	M
Charge	TRESPASS-CRIMINAL

MICHELIN
$80 UP TO
INSTANT SAVINGS
ONLINE SPECIAL
LIMITED TIME!

First Name
Last Name
State
Any State

There could be more victims of former Maple Valley day care employee accused of child sex abuse, attorney says

The former employee, Joseph Hefner, is charged with child rape, child molestation and communication with a minor for immoral purposes earlier this week.

Author: Julie Calhoun
Published: 7:18 PM PDT June 6, 2024
Updated: 7:18 PM PDT June 6, 2024

SEATTLE — A private law firm is now investigating a former Maple Valley day care worker charged with child rape, child molestation, and communication with a minor for immoral purposes earlier this week.

Michael Pfau, an attorney with Pfau Cochran Vertetis Amala PLLC, is representing the family of the two girls in this case. Pfau said he was contacted by the victim's parents and since then, he has been contacted by additional parents.

Owney Madden

Owen Vincent "Owney" Madden (December 18, 1891 – April 24, 1965) was an American gangster who was a leading underworld figure in New York during Prohibition. Nicknamed "The Killer", he garnered a brutal reputation within street gangs and organized crime. He ran the Cotton Club in Manhattan and was a leading boxing promoter. After increased attention from law enforcement in New York, Madden moved to Hot Springs, Arkansas, in 1935, where he remained until his death from natural causes in 1965.

Owney Madden

Owney Madden in 1931 New York City Police Department mugshot

Born	Owen Vincent Madden December 18, 1891 Leeds, England
Died	April 24, 1965 (aged 73) Hot Springs, Arkansas, US
Other names	The Killer
Occupation	Gangster

Early life [edit]

Owen Vincent Madden was born into a working-class family at 25 Somerset Road in Leeds, England, on December 18, 1891, the son of Irish immigrants Francis Madden and Mary Madden (née O'Neil.)[1] After his mother became a widow she emigrated to New York to become a maid, leaving Owen and his sister Mary and brother Martin in a British orphanage. In 1896, Owen's mother saved up enough money to take them out of the orphanage and get them tickets to join her in New York City.[1] [2]

The young Madden grew up on the streets of New York where he learned how to use blackjacks, knuckledusters, bats, pipes, knives, and stilettoes. By the age of 21 years old, Madden had become the leader of a feared New York street gang known as the Gopher Gang. He earned the nickname, "The Killer" for getting away with two brazen murders. On September 6, 1911, he shot dead a gang member of the rival Hudson Dusters in the heart of Dusters' territory around 30th Street. In February 1912, Madden was on a crowded street trolley, arguing with a store clerk named William Henshaw about a woman, and Madden shot Henshaw in the face. Henshaw was not a gang member, and as he was dying, he named Owney Madden as his killer. Despite the police having his name, and there being eyewitnesses to the crime, Madden never went to trial—witnesses in both killings were intimidated, and disappeared.[2]

In 1915, he eventually went to prison for ordering the killing of William "Little Patsy Doyle" Moore, who had been waging a three-year vendetta campaign against Madden and the Gopher Gang.[2]

Prohibition [edit]

After serving seven years of a 10-to-20-year sentence for Moore's manslaughter,[3] Madden was released on parole in 1923. The Gopher Gang had broken up, and many members of his own faction were either in Sing Sing or working for bootlegging gangs.[4]

NYPD mug shot of Madden (first published in 1926)

During this time, Madden employed a young friend as a personal driver. The driver, George Raft, later became a film star noted for his authentic portrayals of gangland figures.[5][6]

The Cotton Club [edit]

Madden purchased the Club Deluxe from former heavyweight boxing champion Jack Johnson and reopened it a year later. Nightclub patrons flooded into Harlem from downtown Manhattan to catch performers such as Cab Calloway, Duke Ellington, Louis Armstrong, Lena Horne, Bill "Bojangles" Robinson, and the Nicholas Brothers. Madden and his partners, Big Bill and George Jean "Big Frenchy" DeMange, also muscled their way into a piece of the exclusive Stork Club, where the influential gossip columnist Walter Winchell held court and everyone who was

The Irish Mob

The Dead Rabbits & The 1857 Riot

by Owen Forsyth | Feb 22, 2019 | Cops, Early Characters, Gangs of New York, New York, Police, Politicians

A "DEAD RABBIT," SKETCHED FROM LIFE.

The Dead Rabbits were a street gang in Lower Manhattan in the 1850s, whose members were mostly Irish. The were also named the “Mulberry Boys” and the “Mulberry Street Boys” by the NYPD because they did also operate along Mulberry Street in the Five Points.

They were founded by Shang Allen, one of many disgruntled gang members of the Roach Guards, they became the largest Irish crime organization at the time in mid 19th-century Manhattan, having well over 100 members when called up for action. Its said they got the name the Dead Rabbits after a dead rabbit was thrown into the center of the room during a gang meeting, some members of the gang saw this as an omen and formed an independent gang.

Owney Madden

Owney Madden

Owney Madden in 1931 New York City Police Department mugshot

Born	Owen Vincent Madden December 16, 1891 Leeds, England
Died	April 24, 1965 (aged 73) Hot Springs, Arkansas, US
Other names	The Killer
Occupation	Gangster

Owen Vincent "Owney" Madden (December 16, 1891 – April 24, 1965) was an American gangster who was a leading underworld figure in New York during Prohibition. Nicknamed "The Killer", he garnered a brutal reputation within street gangs and organized crime. He ran the Cotton Club in Manhattan and was a leading boxing promoter. After increased attention from law enforcement in New York, Madden moved to Hot Springs, Arkansas, in 1935, where he remained until his death from natural causes in 1965.

Early life

Owen Vincent Madden was born into a working-class family at 25 Gerrard Road in Leeds, England, on December 16, 1891. He was of Irish immigrants Francis Madden and Mary Madden (née O'Neal).[1] After his mother became a widow she emigrated to New York to become a maid, leaving Owen and his sister Mary and brother Walter in a British orphanage. In 1896, Owen's mother saved up enough money to take them out of the orphanage and gathered to sets to join her in New York City.[1][2]

The young Madden grew up on the streets of New York where he learned how to use brickbats, knuckledusters, baseball bats, knives, and straitjackets. By the age of 17 years old, Madden had become the leader of a feared New York street gang known as the Gopher Gang. He earned the nickname "The Killer" for getting away with two known murders. On September 6, 1911, he shot dead a gang member of the rival Hudson Dusters in the heart of Dusters' territory around 30th Street. In February 1912, Madden was on a crowded street finding, arguing with a stern-faced named William Kelleher about a woman, and Madden shot Kelleher in the face. Kelleher was not a gang member, and as he was dying, he named Owney Madden as his killer. Despite the police having his name, and there being eyewitnesses to the crime, Madden never went to trial—witnesses in both killings were intimidated, and disappeared.[3]

In 1915, he eventually went to prison for ordering the killing of William "Little Patsy Doyle" Moore, who had been waging a three-year vendetta campaign against Madden and the Gopher Gang.[3]

Prohibition

After serving seven years of a 10 to 20-year sentence for Moore's manslaughter,[3] Madden was released on parole in 1923. The Gopher Gang had broken up, and many members of his own faction were either in Sing Sing or working for bootlegging gangs.[4]

During this time, Madden employed a young friend as a personal driver. The driver, George Ruft, later became a film star noted for his authentic portrayals of gangster figures.[5][6]

NYPD mug shot of Madden (first published in 1928)

The Cotton Club

Madden purchased the Club Deluxe from former heavyweight boxing champion Jack Johnson and reopened it a year later. Nightclub patrons flooded into Harlem from downtown Manhattan to catch performers such as Cab Calloway, Duke Ellington, Louis Armstrong, Lena Horne, Bill "Bojangles" Robinson, and the McKinney Brothers. Madden and his partners, Big Bill and George Jean "Big Frenchy" DeMange, also muscled their way into a piece of the exclusive Stork Club, where the influential gossip columnist Walter Winchell held court and everyone who was

Home Stories - ID

The Dead Rabbi

by Owen Keough (Feb 20, 2016) Gangs, Early Characters

A "[illegible]," [illegible]

The Dead Rabbits were a street gang
mostly Irish. They were also named tho
the NYPD because they did also open

They were founded by Shang Allen, o
they became the largest Irish crime sy
well over 100 members when called u
after a dead rabbit was thrown into the
of the gang saw this as an omen and t

There could be more victims of former Maple Valley day care employee accused of child sex abuse, attorney says

The former employee, Joseph Hefner, is charged with child rape, child molestation and communication with a minor for immoral purposes earlier this week.

Author: Julie Calhoun
Published: 7:18 PM PDT June 6, 2024
Updated: 7:18 PM PDT June 6, 2024

SEATTLE — A private law firm is now investigating a former Maple Valley day care worker charged with child rape, child molestation, and communication with a minor for immoral purposes earlier this week.

Michael Pfau, an attorney with Pfau Cochran Vertetis Amala PLLC, is representing the family of the two girls in this case. Pfau said he was contacted by the victim's parents and since then, he has been contacted by additional parents.

Owney Madden

7 languages
Article Talk Read Edit View history Tools

From Wikipedia, the free encyclopedia

Owen Vincent "Owney" Madden (December 18, 1891 – April 24, 1965) was an American gangster who was a leading underworld figure in New York during Prohibition. Nicknamed "The Killer", he garnered a brutal reputation within street gangs and organized crime. He ran the Cotton Club in Manhattan and was a leading boxing promoter. After increased attention from law enforcement in New York, Madden moved to Hot Springs, Arkansas, in 1935, where he remained until his death from natural causes in 1965.

Owney Madden

Owney Madden in 1931 New York City Police Department mugshot

Born	Owen Vincent Madden December 18, 1891 Leeds, England
Died	April 24, 1965 (aged 73) Hot Springs, Arkansas, US
Other names	The Killer
Occupation	Gangster

Early life [edit]

Owen Vincent Madden was born into a working-class family at 25 Somerset Road in Leeds, England, on December 18, 1891, the son of Irish immigrants Francis Madden and Mary Madden (née O'Neil.)[1] After his mother became a widow she emigrated to New York to become a maid, leaving Owen and his sister Mary and brother Martin in a British orphanage. In 1896, Owen's mother saved up enough money to take them out of the orphanage and get them tickets to join her in New York City.[1] [2]

The young Madden grew up on the streets of New York where he learned how to use blackjacks, knuckledusters, bats, pipes, knives, and stilettoes. By the age of 21 years old, Madden had become the leader of a feared New York street gang known as the Gopher Gang. He earned the nickname, "The Killer" for getting away with two brazen murders. On September 6, 1911, he shot dead a gang member of the rival Hudson Dusters in the heart of Dusters' territory around 30th Street. In February 1912, Madden was on a crowded street trolley, arguing with a store clerk named William Henshaw about a woman, and Madden shot Henshaw in the face. Henshaw was not a gang member, and as he was dying, he named Owney Madden as his killer. Despite the police having his name, and there being eyewitnesses to the crime, Madden never went to trial—witnesses in both killings were intimidated, and disappeared.[2]

In 1915, he eventually went to prison for ordering the killing of William "Little Patsy Doyle" Moore, who had been waging a three-year vendetta campaign against Madden and the Gopher Gang.[2]

Prohibition [edit]

After serving seven years of a 10-to-20-year sentence for Moore's manslaughter,[3] Madden was released on parole in 1923. The Gopher Gang had broken up, and many members of his own faction were either in Sing Sing or working for bootlegging gangs.[4]

NYPD mug shot of Madden (first published in 1926)

During this time, Madden employed a young friend as a personal driver. The driver, George Raft, later became a film star noted for his authentic portrayals of gangland figures.[5][6]

The Cotton Club [edit]

Madden purchased the Club Deluxe from former heavyweight boxing champion Jack Johnson and reopened it a year later. Nightclub patrons flooded into Harlem from downtown Manhattan to catch performers such as Cab Calloway, Duke Ellington, Louis Armstrong, Lena Horne, Bill "Bojangles" Robinson, and the Nicholas Brothers. Madden and his partners, Big Bill and George Jean "Big Frenchy" DeMange, also muscled their way into a piece of the exclusive Stork Club, where the influential gossip columnist Walter Winchell held court and everyone who was

The Irish Mob

The Dead Rabbits & The 1857 Riot

by Owen Forsyth | Feb 22, 2019 | Cops, Early Characters, Gangs of New York, New York, Police, Politicians

A "DEAD RABBIT," SKETCHED FROM LIFE.

The Dead Rabbits were a street gang in Lower Manhattan in the 1850s, whose members were mostly Irish. The were also named the "Mulberry Boys" and the "Mulberry Street Boys" by the NYPD because they did also operate along Mulberry Street in the Five Points.

They were founded by Shang Allen, one of many disgruntled gang members of the Roach Guards, they became the largest Irish crime organization at the time in mid 19th-century Manhattan, having well over 100 members when called up for action. Its said they got the name the Dead Rabbits after a dead rabbit was thrown into the center of the room during a gang meeting, some members of the gang saw this as an omen and formed an independent gang.

Los Angeles Times

Dr. Michael E. DeBakey, a medical pioneer who was the driving force in developing the field of cardiac surgery, operating on more than 60,000 patients and developing medical technology that overall influence more than that, was 99.

DeBakey died Friday at Methodist Hospital in Houston, the Baylor College of Medicine and Methodist Hospital announced, without specifying the cause of death.

In his highly influential career, DeBakey performed the first coronary artery bypass surgery and the first carotid endarterectomy to prevent strokes. He developed the pump that is the key component of the heart and lung machine routinely used on patients during heart surgery and an artificial heart was used to keep patients alive while they waited for their own heart to improve.

He also developed the concept of the mobile army surgical hospital — commonplace in the Blue

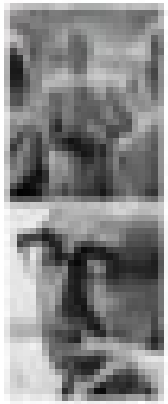

Los Angeles Times

Dr. Michael E. DeBakey, a medical pioneer who was the driving force in developing the field of cardiac surgery, operating on more than two [illegible] patients and developing medical technology that saved millions more, has died. He was [illegible]

DeBakey died Friday at Methodist Hospital in Houston, the Baylor College of Medicine and Methodist Hospital announced, without specifying the cause of death.

In his highly influential career, DeBakey performed the first coronary artery bypass surgery and the first carotid endarterectomy to prevent strokes. He developed the pump that is the key component of the heart and lung machines routinely used on patients during heart surgery and an artificial heart now used to keep patients alive while they wait for their own heart to improve.

He also developed the concept of the mobile army surgical hospital — transferred to the Ohio

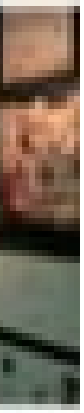

Under the supervision of pioneering transplant surgeon Michael DeBakey, doctors perform the first simultaneous, multi-organ transplant procedure.

David Barksdale

Biography

History

Folks Nation

Expansions

David Barksdale

Gangster Disciples

William Barksdale

Early life

Congress

William Barksdale

Mind-Full Shabbat Featuring Dr. Ed Barksdale

Friday, March 29, 2024 • 19 Adar II 5784

Register

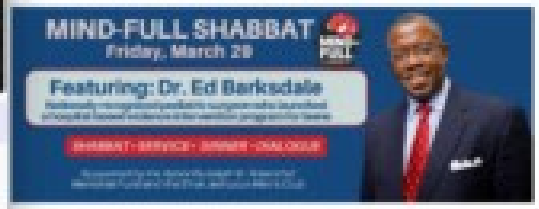

Mind-Full Shabbat Dinner

Friday, March 29

7:00 pm

Antifragility: Working to Build Resilience in the Wake of Tragedy & Violence

Featuring Dr. Ed Barksdale

Register by March 20 for earlybird

Registration will close on Monday, March 29

Shabbat Service • 6:00 pm

Dinner • 7:00 pm

Speaker with Q&A, • 8:00 pm

David Barksdale

1 language

Article Talk | Read Edit View history Tools

From Wikipedia, the free encyclopedia

David Barksdale (born **Donise David Barksdale**; May 24, 1947 – September 2, 1974), also known as **King David**, was an American gangster and activist from Chicago, Illinois. He was the founder of the Black Disciples. He and Larry Hoover (leader of the Gangster Disciples) decided to merge and create the Black Gangster Disciple Nation. Barksdale was seen as a hero in the black community because he operated a free breakfast program in Englewood to poor children, and he and the Disciples marched with Martin Luther King Jr. in Marquette Park. He was a close friend of Fred Hampton. Barksdale died on September 2, 1974, due to kidney failure, at the age of 27.

David Barksdale	
Born	Donise David Barksdale May 24, 1947 Sallis, Mississippi, U.S.
Died	September 2, 1974 (aged 27) Chicago, Illinois, U.S.
Resting place	Restvale Cemetery, Alsip, Illinois, U.S.
Other names	King David Emperor David David Jones
Known for	Street gang leader (Chicago)
Spouse	Yvonne Yarber (m. 1972–1974)
Children	3

Biography [edit]

Born Donise David Barksdale in Sallis, Mississippi to parents Virginia and Charlie Barksdale, he was the tenth of thirteen children. His family moved to Chicago, Illinois in 1957.

Within three years of arriving, Barksdale had become a notorious gang leader. By 1966, his gang absorbed several others and became known as the Black Disciple Nation. Tensions grew between the Black Disciples and other gangs such as the Black Stone Rangers. In the late 1960s, King David, as he had become known, started to lead the Black Disciples into activism, serving breakfast to school children and marching with Dr. Martin Luther King Jr. in Marquette park during the Chicago Freedom Movement. He

The **Gangster Disciple Nation** (often abbreviated as the **GD**'s; formally, **GDN**), also known as **Growth & Development**, is an African American street and prison gang founded by former rivals David Barksdale and Larry Hoover; in 1968, the two came together to form the **Black Gangster Disciple Nation** (**BGDN**).

Post-1989, following growing tension between the two over declining leadership, the BGDN split into two new factions—Hoover's Gangster Disciple Nation (GDN) and Barksdale's Black Disciple Nation (BDN), respectively. As of 2022, following Hoover's departure, the GDN has no full-time leadership role.[10]

Gangster Disciples	
Founded	1969; 55 years ago (as the Black Gangster Disciple Nation) 1989; 35 years ago (as the Gangster Disciples)
Founder	Larry Hoover David Barksdale (BGDN)
Named after	Supreme Gangsters
Founding location	Chicago, Illinois, U.S.
Years active	1969–present
Territory	Northeastern, Midwestern and Southeastern United States[1][2]
Ethnicity	Primarily African American[3]
Membership (est.)	25,000–50,000+[4]
Leader(s)	Larry Hoover (formerly)
Activities	Drug trafficking, assault, firearms violations, fraud,

History [edit]

The origins of the Gangster Disciples began in Englewood (in Chicago, Illinois's South Side) in 1964, when then 13-year-old Larry 'The King' Hoover joined a small street gang called the 'Supreme Gangsters'. For years, the Supreme Gangsters had an outstanding war with the Black Disciples Nation, led by David Barksdale.[11] In 1969, Hoover and Barksdale agreed to a ceasefire. This resulted in the creation of the Black Gangster Disciple Nation.[12][13] By the early 1970s, the BGDN dominated the Chicago gang scene. Barksdale died of kidney failure in 1974, at the age of 27.[14] Following his death, Hoover assumed full control of the Black Gangster Disciples.

Folks Nation [edit]

See also: Folk Nation

In 1978, the BGDN began to splinter into three distinct factions: Black Gangsters, Black Disciples and Gangster Disciples; however, Hoover (at the time incarcerated on murder charges) prevented it by quickly setting up an alliance of all street and prison gangs in his interest into one family.[15][16]

The alliance consisted of Gangster Disciples, Black Disciples, Satan Disciples, Latin Disciples, Spanish Gangster Disciples, Ambrose, Two-Two Boys, Two-Sixers/Two-Six Boys, Simon City Royals, North Side Insane Popes, La Raza, Spanish Cobras, Imperial Gangsters, Harrison Gents, and the Latin Eagles.

Expansions [edit]

The Gangster Disciples are active in over 100 cities and 50 states, predominantly in the Midwestern and

William Barksdale

The Free Encyclopedia

9 languages

Article Talk | Tools

From Wikipedia, the free encyclopedia

For the member of the Virginia Senate, see William P. Barksdale. For the Confederate colonel, see William Barksdale Tabb.

William Barksdale (August 21, 1821 – July 3, 1863) was an American lawyer, newspaper editor, US Representative, and Confederate general in the American Civil War. He served four terms in the U.S. House of Representatives from 1853 to 1861.

A staunch secessionist, he was mortally wounded during the Battle of Gettysburg while he led his brigade's attack on Union forces not far from Cemetery Ridge.

William Barksdale

Member of the U.S. House of Representatives from Mississippi's 3rd district	
In office	March 4, 1855 – January 21, 1861
Preceded by	Otho R. Singleton
Succeeded by	Henry Barry
Member of the U.S. House of Representatives from Mississippi's at-large district	
In office	March 4, 1853 – March 3, 1855
Preceded by	*no at-large seats*
Succeeded by	*3rd Congressional District established*
Personal details	
Born	August 21, 1821 Smyrna, Tennessee
Died	July 3, 1863 (aged 41) Gettysburg, Pennsylvania
Resting place	Greenwood Cemetery Jackson, Mississippi
Political party	Democratic
Profession	Newspaper editor, soldier

Early life [edit]

William Barksdale was born in Smyrna, Tennessee, the son of William Barksdale and Nancy Hervey Lester Barksdale. He was the older brother of Ethelbert Barksdale, who would serve in both the antebellum U.S. Congress and then the Confederate States Congress during the Civil War. He was of English ancestry which came to America during the 1600s.[1]

Barksdale graduated from the University of Nashville and practiced law in Mississippi from the age of 21, but gave up his practice to become the editor of the *Columbus [Mississippi] Democrat*, a pro-slavery newspaper.[2]

He enlisted in the 2nd Mississippi Infantry Regiment and served in the Mexican War as a captain and quartermaster, but often participated in the infantry fighting as well.

Congress [edit]

After the war, he became active in political causes, making a name for himself as an advocate of the Compromise of 1850. His political visibility and recent military service gave him a strong profile for a political

Powered by ShulCloud | Login

We are a Warm and Welcoming Conservative Congregation In Pepper Pike, Ohio

B'nai Jeshurun Congregation

CALENDAR STREAMING MEMBERSHIP DONATIONS PHOTOS CONTACT COMMUNICAT

About Us Pray Learn Engage Giv

Mind-Full Shabbat Featuring Dr. Ed Barksdale

Friday, March 29, 2024 • 19 Adar II 5784

6:00 PM - 9:00 PM
B'nai Jeshurun

Register

You must be logged into your ShulCloud account if you are not paying online and plan to mail or drop off your payment later. Please make sure you are logged in to your ShulCloud account. If you are unsure, look in the top right hand corner of the screen and it should say either Log In or Welcome "Your Name." If you need any assistance contact Joscelyn Harris.

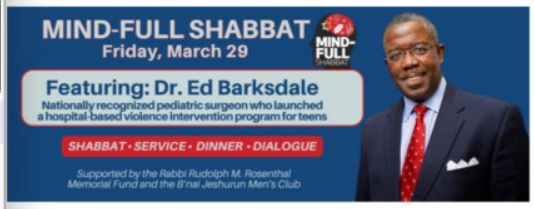

Mind-Full Shabbat Dinner
Friday, March 29
7:00 pm
Antifragility: Working to Build Resilience in the Wake of Tragedy & Violence
Featuring Dr. Ed Barksdale
Nationally recognized pediatric surgeon who launched a hospital-based violence intervention teen program.

Register by March 20 for earlybird
Registration will close on Monday, March 25

Shabbat Service • 6:00 pm
Dinner • 7:00 pm
Speaker with Q&A; • 8:00 pm

Eat and engage at Mind-Full Shabbat, an exciting way to connect with congregants, the community

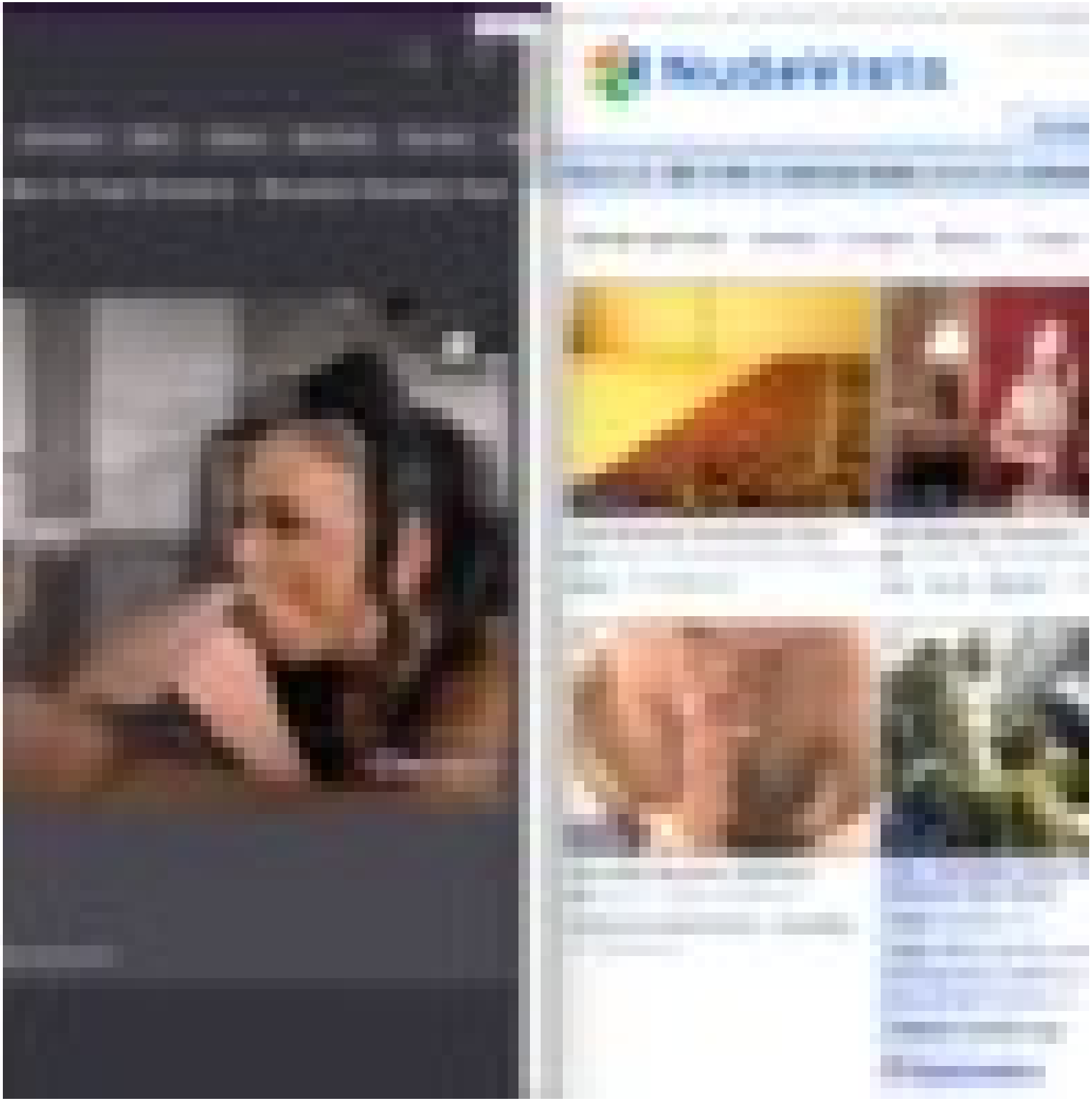

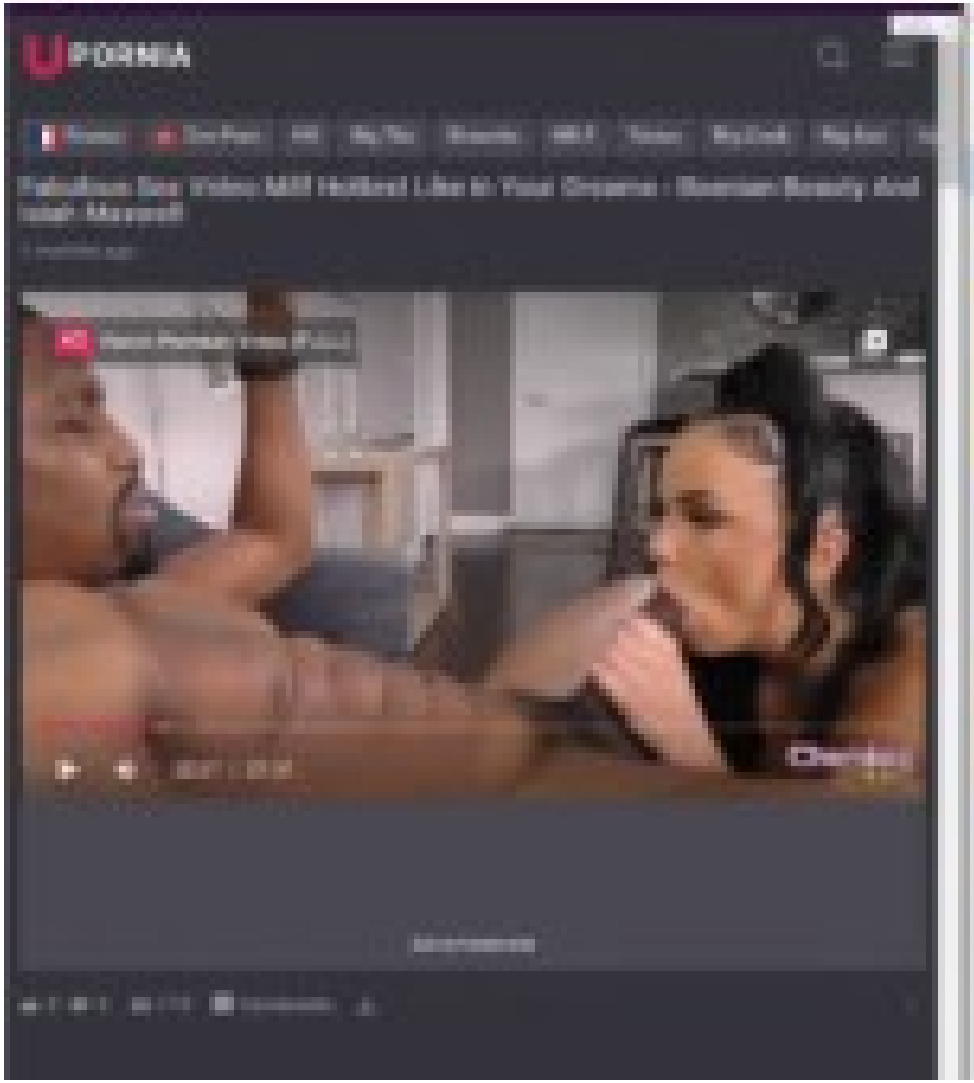
UPORNIA

NudeVista

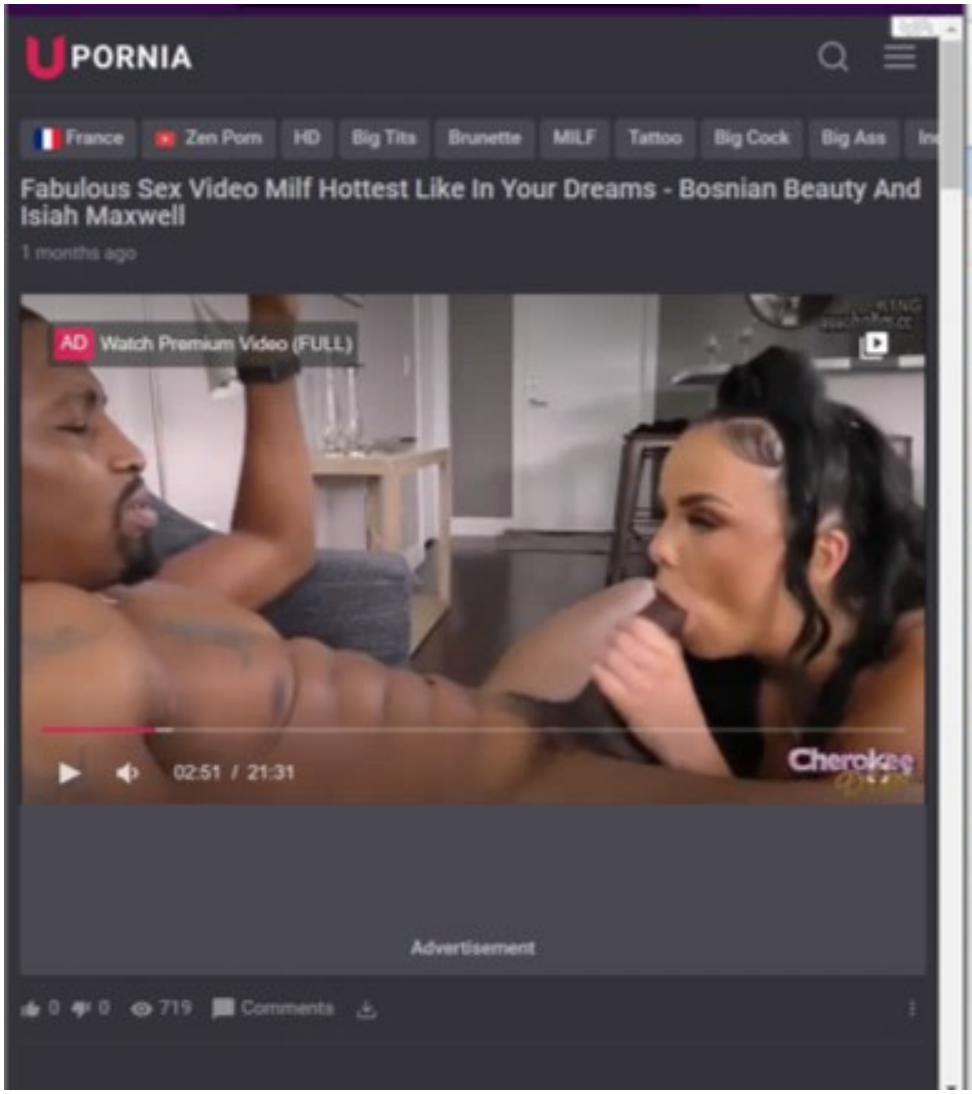
PORNIA
France
Zen Porn
HD
Big Tits
Brunette
MILF
Tattoo
Big Cock
Big Ass
Fabulous Sex Video Milf Hottest Like In Your Dreams - Bosnian Beauty And Isiah Maxwell
1 months ago
AD Watch Premium Video (FULL)
02:51 / 21:31
Cherokee
Advertisement
0 0 719 Comments

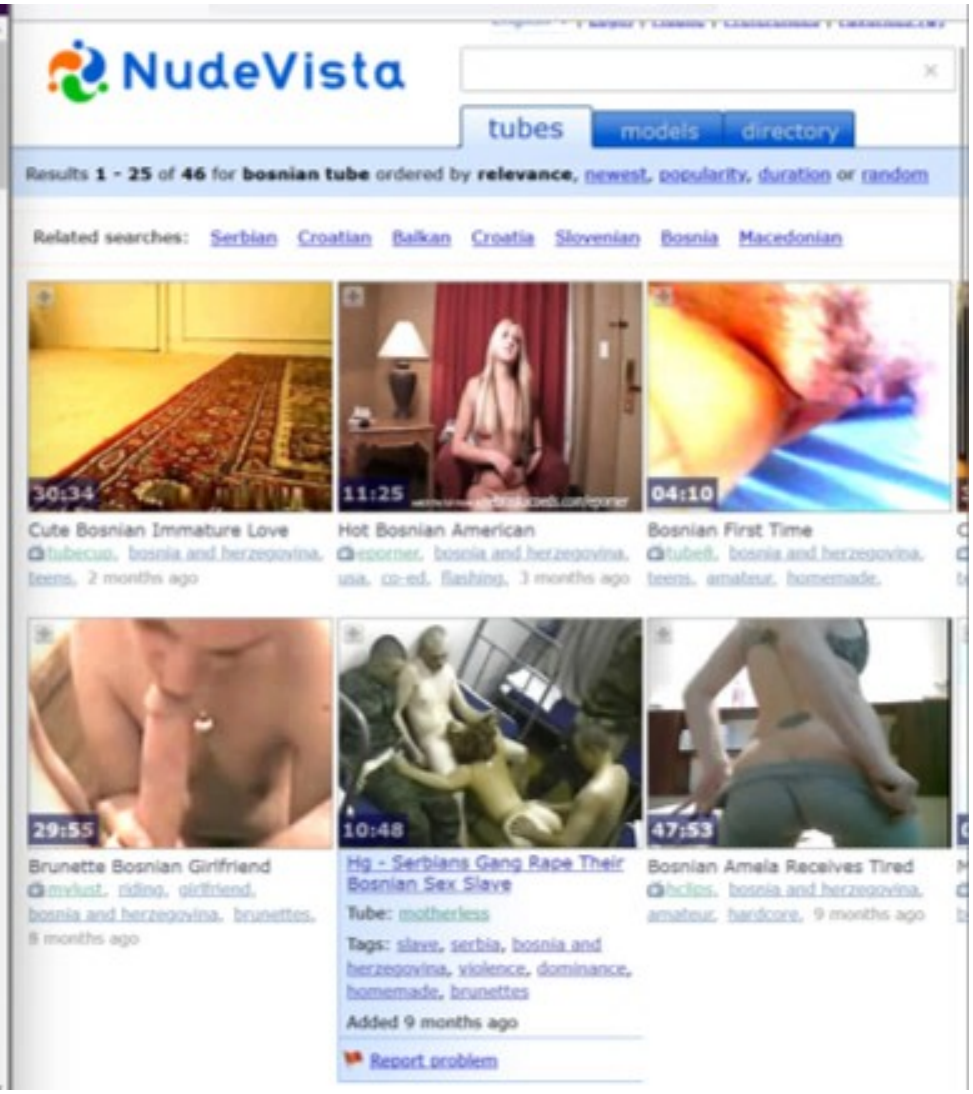
NudeVista
tubes
models
directory
Results 1 - 25 of 46 for bosnian tube ordered by relevance, newest, popularity, duration or random
Related searches: Serbian Croatian Balkan Croatia Slovenian Bosnia Macedonian
30:34
Cute Bosnian Immature Love
tubecup, bosnia and herzegovina, teens, 2 months ago
11:25
Hot Bosnian American
eporner, bosnia and herzegovina, usa, co-ed, flashing, 3 months ago
04:10
Bosnian First Time
tube8, bosnia and herzegovina, teens, amateur, homemade,
29:55
Brunette Bosnian Girlfriend
mylust, riding, girlfriend, bosnia and herzegovina, brunettes, 8 months ago
10:48
Hg - Serbians Gang Rape Their Bosnian Sex Slave
Tube: motherless
Tags: slave, serbia, bosnia and herzegovina, violence, dominance, homemade, brunettes
Added 9 months ago
Report problem
47:53
Bosnian Amela Receives Tired
hclips, bosnia and herzegovina, amateur, hardcore, 9 months ago

Fabulous Sex Video Milf Hottest

51.159.194.214/videos/5...

Tor

PORNIA

France | Zen Porn | HD | Big Tits | Brunette | MILF | Tattoo | Big Cock | Big Ass | Ind

Fabulous Sex Video Milf Hottest Like In Your Dreams - Bosnian Beauty And Isiah Maxwell

1 months ago

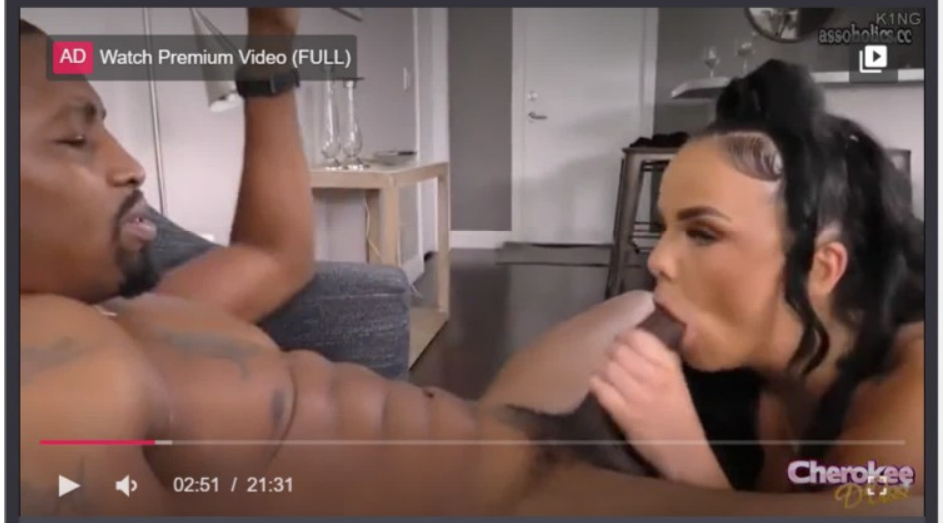

Advertisement

0 0 719 Comments

https://web.archive.org/web/201

90%

NudeVista

tubes | models | directory

Results **1 - 25** of **46** for **bosnian tube** ordered by **relevance**, newest, popularity, duration or random

Related searches: Serbian Croatian Balkan Croatia Slovenian Bosnia Macedonian

Cute Bosnian Immature Love
tubecup, bosnia and herzegovina, teens, 2 months ago

Hot Bosnian American
eporner, bosnia and herzegovina, usa, co-ed, flashing, 3 months ago

Bosnian First Time
tube8, bosnia and herzegovina, teens, amateur, homemade,

Brunette Bosnian Girlfriend
mylust, riding, girlfriend, bosnia and herzegovina, brunettes, 8 months ago

Hg - Serbians Gang Rape Their Bosnian Sex Slave

Tube: motherless

Tags: slave, serbia, bosnia and herzegovina, violence, dominance, homemade, brunettes

Added 9 months ago

Report problem

Bosnian Amela Receives Tired
hclips, bosnia and herzegovina, amateur, hardcore, 9 months ago

82°F Sunny

Search

4:40 PM 6/11/2024

THE TIMES OF ISRAEL
NJ Jewish paper mixes its Guzmans

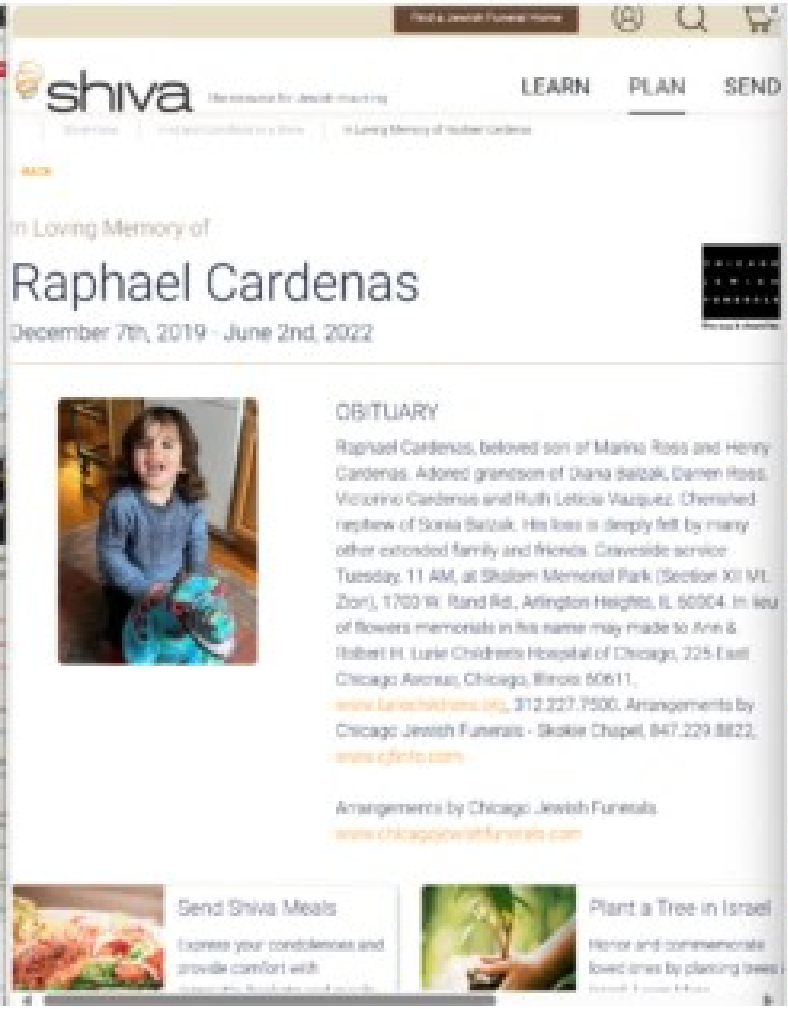
shiva
LEARN
PLAN
SEND
In Loving Memory of
Raphael Cardenas
December 7th, 2019 - June 2nd, 2022
OBITUARY
Raphael Cardenas, beloved son of Marina Ross and Henry Cardenas. Adored grandson of Diana Balzak, Darren Ross, Victorino Cardenas and Ruth Leticia Vazquez. Cherished nephew of Sonia Balzak. His loss is deeply felt by many other extended family and friends. Graveside service Tuesday, 11 AM, at Shalom Memorial Park (Section XII Mt. Zion), 1700 W. Rand Rd., Arlington Heights, IL 60004. In lieu of flowers memorials in his name may made to Ann & Robert H. Lurie Children's Hospital of Chicago, 225 East Chicago Avenue, Chicago, Illinois 60611, www.luriechildrens.org, 312.227.7500. Arrangements by Chicago Jewish Funerals - Skokie Chapel, 847.229.8822, www.cjfs-fs.com
Arrangements by Chicago Jewish Funerals
www.chicagojewishfunerals.com
Send Shiva Meals
Express your condolences and provide comfort with
Plant a Tree in Israel
Honor and commemorate loved ones by planting trees

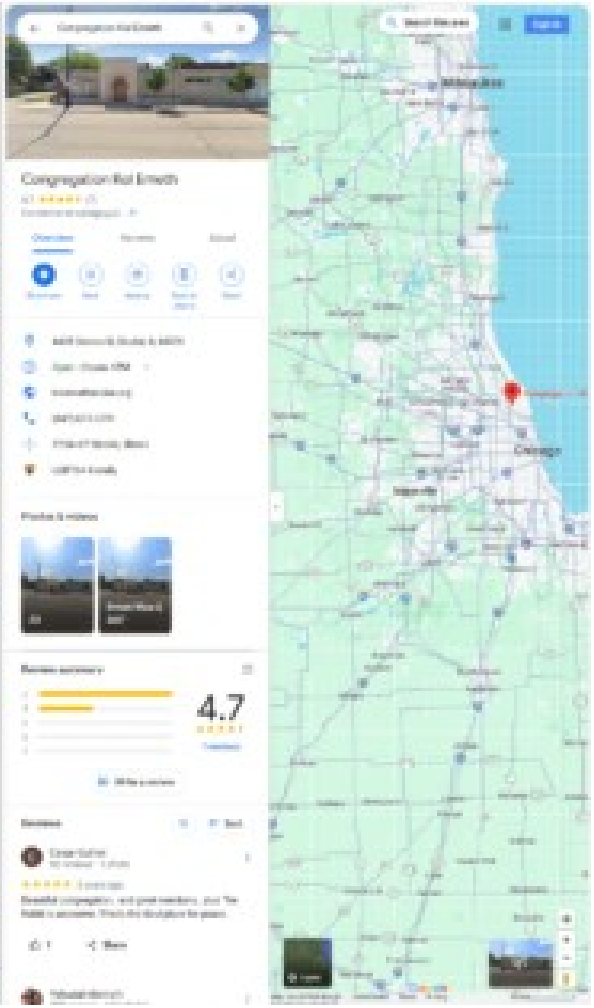
Congregation Rol Emeth
4.7
Chicago

THE TIMES OF ISRAEL

Framed

NJ Jewish paper mixes its Guzmans

New Jersey-based Orthodox weekly illustrates Mexican drug lord's capture with photo of comic actor Luis Guzman

BY ARON DONZIS | March 6, 2014, 2:01 pm |

Actor-comedian Luis Guzman. (screen capture: YouTube)

John Travolta isn't the only one who has been struggling with name recognition of late.

Get The Times of Israel's Daily Edition by email and never miss our top stories FREE SIGN UP!

In an attempt to cover the capture of Mexican cartel leader Joaquin "El Chapo" Guzman, The Lakewood Shopper, an Orthodox Jewish newspaper based in Lakewood, New Jersey, accidentally used a photograph of Luis Guzman, a popular Puerto Rican-American comedian from New York's Lower East Side, Elite Daily reported.

Guzman is best known for his roles in "Carlito's Way" and "How To Make It In America."

The gaffe was identified by Malei Rikud on Twitter and was well received by

shiva The resource for Jewish mourning

LEARN PLAN SEND

Shiva Plans > Find and Contribute to a Shiva > In Loving Memory of Raphael Cardenas

BACK

In Loving Memory of

Raphael Cardenas

December 7th, 2019 - June 2nd, 2022

OBITUARY

Raphael Cardenas, beloved son of Marina Ross and Henry Cardenas. Adored grandson of Diana Balzak, Darren Ross, Victorino Cardenas and Ruth Leticia Vazquez. Cherished nephew of Sonia Balzak. His loss is deeply felt by many other extended family and friends. Graveside service Tuesday, 11 AM, at Shalom Memorial Park (Section XII Mt. Zion), 1700 W. Rand Rd., Arlington Heights, IL 60004. In lieu of flowers memorials in his name may made to Ann & Robert H. Lurie Children's Hospital of Chicago, 225 East Chicago Avenue, Chicago, Illinois 60611, www.luriechildrens.org, 312.227.7500. Arrangements by Chicago Jewish Funerals - Skokie Chapel, 847.229.8822, www.cjfinfo.com.

Arrangements by Chicago Jewish Funerals.
www.chicagojewishfunerals.com

Send Shiva Meals

Express your condolences and provide comfort with

Plant a Tree in Israel

Honor and commemorate loved ones by planting trees

Congregation Kol Emeth

Congregation Kol Emeth
4.7 (7)
Conservative synagogue

Overview Reviews About

Directions Save Nearby Send to phone Share

4435 Oakton St, Skokie, IL 60076
Open · Closes 4 PM
kolemethskokie.org
(847) 673-3370
27G6+C7 Skokie, Illinois
LGBTQ+ friendly

Photos & videos

Review summary

4.7
7 reviews

Write a review

Reviews

Cesar Guillen
52 reviews · 1 photo
2 years ago
Beautiful congregation, and great members, plus The Rabbi is awesome. This is the ideal place for peace.

Share

Yehudah Bernath

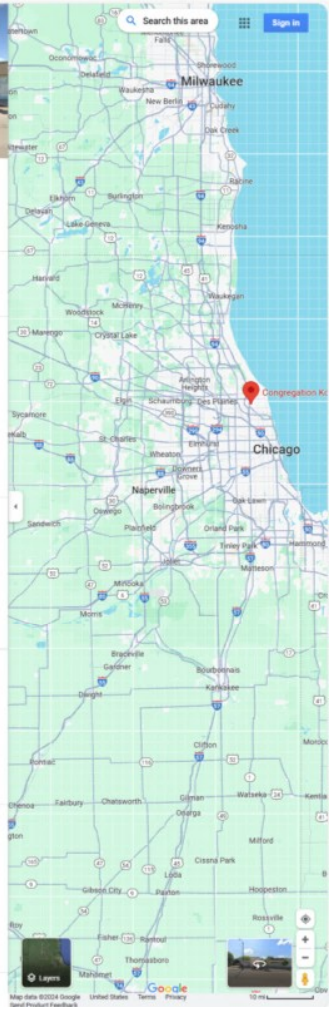

Nemesio Oseguera Cervantes

8 languages

Article Talk Tools

From Wikipedia, the free encyclopedia

In this Spanish name, the first or paternal surname is Oseguera *and the second or maternal family name is* Cervantes.

Nemesio Rubén Oseguera Cervantes (Latin American Spanish: [ne`mesio ose`yera ser`βantes]; born 17 July 1966, or 17 July 1964), commonly referred to by his alias **El Mencho** ([el `ment͡ʃo]), is a Mexican drug lord and leader of the Jalisco New Generation Cartel (CJNG), an organized crime group based in Jalisco. He is the most-wanted person in Mexico and one of the most-wanted in the U.S. The US government, as well as the Mexican government, is offering $10 million and $30 million respectively for information leading to his arrest.

He is wanted for drug trafficking, organized crime involvement, and undocumented possession of firearms. El Mencho is allegedly responsible for coordinating global drug trafficking operations. Under his command, the CJNG became one of Mexico's leading criminal organizations.

Born into poverty in Mexico, El Mencho grew avocados and dropped out of primary school before immigrating illegally to the U.S. in the 1980s. After being arrested several times, he was deported to Mexico in the early 1990s and worked for the Milenio Cartel.[2] He eventually climbed to the top of the criminal organization and founded the CJNG after several of his bosses were arrested or killed.

His notoriety is also a result of his aggressive leadership and sensationalist acts of violence against both rival criminal groups and Mexican security forces alike. These attacks brought him increased government attention and an extensive manhunt. Security forces suspect he is hiding in the rural terrains of Jalisco, Michoacán, Nayarit, and/or Colima, and is guarded by mercenaries with former military training.

Nemesio Rubén Oseguera Cervantes

Born	17 July 1966 (age 57) Aguililla, Michoacán, Mexico
Other names	*El Mencho* *El Mata Zetas*[a] *Don Nemesio* *El Señor de los Gallos*[b]
Employer	Jalisco New Generation Cartel
Predecessor	Ignacio Coronel Villarreal
Criminal status	Wanted
Spouse	Rosalinda González Valencia (m. 1996; div. 2018)[c][1]
Children	4, including Rubén Oseguera González
Relatives	Abigael González Valencia (brother-in-law)

Notes

Bounty: US$10 million offered from the U.S. government; MXN$30 million offered from Mexico's Office of the General Prosecutor (PGR).

In February 2022 unconfirmed reports began to surface stating that El Mencho had died from respiratory arrest while undergoing treatment in a private hospital in Guadalajara.[3]

However, U.S. Drug Enforcement Administration agent Kyle Mori, who heads the search for El Mencho, denied rumors of his death in an interview he gave to KFI AM's in March 2023.[4]

Early life [edit]

Nemesio Oseguera Cervantes was born in July 1964 or 1966 in the rural community of Culotitlán in Aguililla, Michoacán, Mexico.[d][5][6] His first name is cited as "Rubén" and/or "Nemesio".[5][7] He has

Jalisco New Generation Cartel

16 languages

Article Talk Tools

From Wikipedia, the free encyclopedia

The **Jalisco New Generation Cartel** (Spanish: *Cártel de Jalisco Nueva Generación*) or **CJNG**,[39][40][41][42] is a Mexican criminal syndicate, based in Jalisco and headed by Nemesio Oseguera Cervantes ("El Mencho").[43] The cartel has been characterized by extreme violence and public relations campaigns.[4] Though the CJNG is known for diversifying into various criminal rackets, drug trafficking (primarily cocaine and methamphetamine) remains its most profitable activity.[6][4] The cartel has been noted for cannibalizing some victims during the training of new sicarios or members, as well as using drones[7][44][27] and rocket-propelled grenades to attack enemies.[45]

CJNG started in 2009 as one of the splits of the Milenio Cartel, the other being La Resistencia. CJNG defeated La Resistencia and took control of Milenio's smuggling networks. CJNG expanded its operation network from coast to coast in six months, making it one of the criminal groups with the greatest operating capacity by 2012.[46][47] Following emergence of the cartel, homicides, kidnappings and discoveries of mass graves spiked in Jalisco.[4] By 2018, the CJNG was believed to have over 100 methamphetamine labs throughout Mexico. Based on average street value, its trade could net upwards of $8 billion for cocaine and $4.6 billion for crystal meth each year.[8][48][49][50][51][52][53][34] The CJNG are fighting the Nueva Plaza Cartel for control of Guadalajara; La Unión Tepito for Mexico City; Los Viagras and La Familia Michoacana for the states of Michoacán and Guerrero; Los Zetas in the states of Veracruz and Puebla; Cártel del Noreste in Zacatecas; the Sinaloa Cartel in Baja California, Sonora,[54] Ciudad Juárez, Zacatecas and Chiapas; as well as the Santa Rosa de Lima Cartel in Guanajuato.[55] They have an alliance with the Cártel del Golfo in Zacatecas and La Línea in Juárez.[20]

CJNG is considered by the Mexican government to be one of the most dangerous criminal organizations in Mexico[26] and second most powerful drug cartel after the Sinaloa Cartel.[56] CJNG is heavily militarized and more violent than other criminal organizations. It has a special operations group for specific types of warfare.[57] Its hitman training program is strict and

Jalisco Cartel

Cártel Jalisco Nueva Generación

Logo of the Jalisco New Generation Cartel

Founded	31 August 2009
Founder	Nemesio Oseguera Cervantes, Emilio Alejandro Pulido Salazar, Martín Arzola Ortega, and Erick Valencia Salazar[1]
Founding location	Guadalajara, Jalisco, México[2][3]
Years active	2009–present[2][4]
Territory	**Mexico:** Jalisco, Nayarit, Michoacan, Colima, Guanajuato, Zacatecas, Aguascalientes, Puebla, Baja California, Baja California Sur, Chihuahua, Sonora, Veracruz, Tamaulipas, Estado de Mexico, Mexico City, Tabasco, Guerrero, Chiapas, Tlaxcala, Querétaro, Hidalgo, **United States:** California, New York, Oregon, Illinois, Texas, Georgia, Florida, Washington **Australia:** Victoria, New South Wal **South America:** Colombia, Ecuador, Per, Brazil, Venezuela, Chile, Bolivia, Paraguay, Guyana, Argentina, Uruguay **Europe:** France, United Kingdom, Balkans, Italy, Spain
Ethnicity	Hispanic
Membership	20,000-50,000 (suspected)[citation needed]

Rabbi Yochanan Salazar

Traveling Sofer

Rabbi Yochanan Salazar is a master sofer (scribe), educator and lecturer. Born in Ecuador, South America, he moved to the US as a teen. Before becoming a scribe he studied in Hudson College and later attended NJIT where he majored in electronics engineering and public speaking. While in college he met his wife Hanna, together they moved to Florida where they now live with their six children.

He received his rabbinic ordination in 2004 from Rabbi Daniel Channen in Beit Shemesh,Israel. In Miami, Rabbi Salazar studied art of Safrut as an apprentice under Rabbi's Druin at **Sofer On Site**. After years of training he received his ordination as a Sofer from Rabbi Eliyahu Ben Hayylm the Head of Sephardic studies at Yeshiva University in New York.
With his expert and gifted talent for precise and accurate Torah repair work, he now heads the Torah Restoration Department of **Sofer On Site**. He often travels around the country restoring Torahs on site, while educating communities on the proper techniques of Torah care.

Rabbi Levi Selwyn

Traveling Sofer

Rabbi Levi Selwyn was born in London, England where he attended the local Jewish schoo
He then continued his studies at the Yeshivah Gedolah in Hampstead.At the age of 18 he

is Salazar.

Érick Valencia Salazar (Spanish pronunciation: [`erik βa`lensja sala`sar]; born 11 March 1977 or 19 November 1982), commonly referred to by his alias **El 85**, is a Mexican drug lord and high-ranking leader of the Nueva Plaza Cartel.[1][2][3] He previously served as a high-ranking leader of the Jalisco New Generation Cartel (CJNG), a criminal group based in Jalisco. The Mexican Army suspects he was responsible for supervising the CJNG's cocaine and ephedrine delivery shipments from Colombia and China to Mexico, and for coordinating attacks against rival groups like La Resistencia and Los Zetas in the 2010s. Before leading the CJNG, Valencia reportedly held a leadership role within the Milenio Cartel, the predecessor group where the CJNG originated from. When several of his superiors were arrested and/or killed, Valencia and several others from the Milenio Cartel reportedly formed the CJNG.

On 3 March 2012, the Mexican Army arrested Valencia in Zapopan, Jalisco. The arrest triggered a series of coordinated attacks carried out by the CJNG to try to rescue Valencia. Throughout the states of Jalisco and Michoacán, the CJNG hijacked 25 vehicles and set them on fire across multiple highways. Three people were killed and sixteen suspects were arrested. On 27 December 2017, Valencia was released from prison after a judge concluded there were violations in his due process and because of insufficient

Érick Valencia Salazar

Born	11 March 1977 (age 47) or 19 November 1982 (age 41) Guadalajara, Jalisco, Mexico
Other names	El 85
Employers	Nueva Plaza Cartel Jalisco New Generation Cartel

Ellen Cervantes	Finance Vice President	Meredith Fox	Zena Step
Cheri Meyman	Development Vice President	Dr. Robert Gelb	
Jessica Docter	Recording Secretary		
Leah Kulava	Immediate Past President		
Miriam Carroll	Past President's Council Representative		

Shomrei Torah Synagogue
7353 Valley Circle Boulevard
West Hills, CA 91304
Main Office: (818) 854-7650

Mailing List
E-Newsletter Sign Up

About Shomrei Torah
› About Us
› Membership
› Education
› Worship
› Social Action

Shabbat @ STS
More Shabbat Information

DAILY MINYAN
Monday - Friday: 8:00 AM
Monday - Thursday: 7:15 PM
Sunday: 9:00 AM

Nemesio Oseguera Cervantes

8 languages

Article Talk Tools

From Wikipedia, the free encyclopedia

In this Spanish name, the first or paternal surname is Oseguera *and the second or maternal family name is* Cervantes.

Nemesio Rubén Oseguera Cervantes (Latin American Spanish: [ne�excl.mesio ose˧ˈɣera ser˧ˈβantes]; born 17 July 1966, or 17 July 1964), commonly referred to by his alias **El Mencho** ([el ˈmentʃo]), is a Mexican drug lord and leader of the Jalisco New Generation Cartel (CJNG), an organized crime group based in Jalisco. He is the most-wanted person in Mexico and one of the most-wanted in the U.S. The US government, as well as the Mexican government, is offering $10 million and $30 million respectively for information leading to his arrest.

He is wanted for drug trafficking, organized crime involvement, and undocumented possession of firearms. El Mencho is allegedly responsible for coordinating global drug trafficking operations. Under his command, the CJNG became one of Mexico's leading criminal organizations.

Born into poverty in Mexico, El Mencho grew avocados and dropped out of primary school before immigrating illegally to the U.S. in the 1980s. After being arrested several times, he was deported to Mexico in the early 1990s and worked for the Milenio Cartel.[2] He eventually climbed to the top of the criminal organization and founded the CJNG after several of his bosses were arrested or killed.

His notoriety is also a result of his aggressive leadership and sensationalist acts of violence against both rival criminal groups and Mexican security forces alike. These attacks brought him increased government attention and an extensive manhunt. Security forces suspect he is hiding in the rural terrains of Jalisco, Michoacán, Nayarit, and/or Colima, and is guarded by mercenaries with former military training.

Nemesio Rubén Oseguera Cervantes

Born	17 July 1966 (age 57) Aguililla, Michoacán, Mexico
Other names	*El Mencho* *El Mata Zetas*[a] *Don Nemesio* *El Señor de los Gallos*[b]
Employer	Jalisco New Generation Cartel
Predecessor	Ignacio Coronel Villarreal
Criminal status	Wanted
Spouse	Rosalinda González Valencia (m. 1996; div. 2018)[c][1]
Children	4, including Rubén Oseguera González
Relatives	Abigael González Valencia (brother-in-law)

Notes

Bounty: US$10 million offered from the U.S. government; MXN$30 million offered from Mexico's Office of the General Prosecutor (PGR).

In February 2022 unconfirmed reports began to surface stating that El Mencho had died from respiratory arrest while undergoing treatment in a private hospital in Guadalajara.[3]

However, U.S. Drug Enforcement Administration agent Kyle Mori, who heads the search for El Mencho, denied rumors of his death in an interview he gave to KFI AM's in March 2023.[4]

Early life [edit]

Nemesio Oseguera Cervantes was born in July 1964 or 1966 in the rural community of Culotitlán in Aguililla, Michoacán, Mexico.[d][5][6] His first name is cited as "Rubén" and/or "Nemesio".[5][9] He has

Jalisco New Generation Cartel

16 languages

Article Talk Tools

From Wikipedia, the free encyclopedia

The **Jalisco New Generation Cartel** (Spanish: *Cártel de Jalisco Nueva Generación*) or **CJNG**,[39][40][41][42] is a Mexican criminal syndicate, based in Jalisco and headed by Nemesio Oseguera Cervantes ("El Mencho").[43] The cartel has been characterized by extreme violence and public relations campaigns.[4] Though the CJNG is known for diversifying into various criminal rackets, drug trafficking (primarily cocaine and methamphetamine) remains its most profitable activity.[6][4] The cartel has been noted for cannibalizing some victims during the training of new sicarios or members, as well as using drones[7][44][27] and rocket-propelled grenades to attack enemies.[45]

CJNG started in 2009 as one of the splits of the Milenio Cartel, the other being La Resistencia. CJNG defeated La Resistencia and took control of Millenio's smuggling networks. CJNG expanded its operation network from coast to coast in six months, making it one of the criminal groups with the greatest operating capacity by 2012.[46][47] Following emergence of the cartel, homicides, kidnappings and discoveries of mass graves spiked in Jalisco.[4] By 2018, the CJNG was believed to have over 100 methamphetamine labs throughout Mexico. Based on average street value, its trade could net upwards of $8 billion for cocaine and $4.6 billion for crystal meth each year.[6][48][49][50][51][52][53][34] The CJNG are fighting the Nueva Plaza Cartel for control of Guadalajara; La Unión Tepito for Mexico City; Los Viagras and La Familia Michoacana for the states of Michoacán and Guerrero; Los Zetas in the states of Veracruz and Puebla; Cártel del Noreste in Zacatecas; the Sinaloa Cartel in Baja California, Sonora,[54] Ciudad Juárez, Zacatecas and Chiapas; as well as the Santa Rosa de Lima Cartel in Guanajuato.[55] They have an alliance with the Cártel del Golfo in Zacatecas and La Línea in Juárez.[20]

CJNG is considered by the Mexican government to be one of the most dangerous criminal organizations in Mexico[26] and second most powerful drug cartel after the Sinaloa Cartel.[56] CJNG is heavily militarized and more violent than other criminal organizations. It has a special operations group for specific types of warfare.[57] Its hitman training program is strict and

Jalisco Cartel

Cártel Jalisco Nueva Generación

Logo of the Jalisco New Generation Cartel

Founded	31 August 2009
Founder	Nemesio Oseguera Cervantes, Emilio Alejandro Pulido Salazar, Martín Arzola Ortega, and Erick Valencia Salazar[1]
Founding location	Guadalajara, Jalisco, México[2][3]
Years active	2009–present[2][4]
Territory	**Mexico:** Jalisco, Nayarit, Michoacan, Colima, Guanajuato, Zacatecas, Aguascalientes, Puebla, Baja California, Baja California Sur, Chihuahua, Sonora, Veracruz, Tamaulipas, Estado de Mexico, Mexico City, Tabasco, Guerrero, Chiapas, Tlaxcala, Querétaro, Hidalgo, **United States:** California, New York, Oregon, Illinois, Texas, Georgia, Florida, Washington **Australia:** Victoria, New South Wale **South America:** Colombia, Ecuador, Peru, Brazil, Venezuela, Chile, Bolivia, Paraguay, Guyana, Argentina, Uruguay **Europe:** France, United Kingdom, Balkans, Italy, Spain
Ethnicity	Hispanic
Membership	20,000-50,000 (suspected)[citation needed]

Rabbi Yochanan Salazar

Traveling Sofer

Rabbi Yochanan Salazar is a master sofer (scribe), educator and lecturer. Born in Ecuador, South America, he moved to the US as a teen. Before becoming a scribe he studied in Hudson College and later attended NJIT where he majored in electronics engineering and public speaking. While in college he met his wife Hanna, together they moved to Florida where they now live with their six children.

He received his rabbinic ordination in 2004 from Rabbi Daniel Channen in Beit Shemesh, Israel. In Miami, Rabbi Salazar studied art of Saffut as an apprentice under Rabbi's Druin at **Sofer On Site**. After years of training he received his ordination as a Sofer from Rabbi Eliyahu Ben Hayyim the Head of Sephardic studies at Yeshiva University in New York.
With his expert and gifted talent for precise and accurate Torah repair work, he now heads the Torah Restoration Department of **Sofer On Site**. He often travels around the country restoring Torahs on site, while educating communities on the proper techniques of Torah care.

Rabbi Levi Selwyn

Traveling Sofer

Rabbi Levi Selwyn was born in London, England where he attended the local Jewish schoo
He then continued his studies at the Yeshivah Gedolah in Hampstead. At the age of 18 he

is Salazar.

Érick Valencia Salazar (Spanish pronunciation: [ˈerik βaˈlensja salaˈsar]; born 11 March 1977 or 19 November 1982), commonly referred to by his alias **El 85**, is a Mexican drug lord and high-ranking leader of the Nueva Plaza Cartel.[1][2][3] He previously served as a high-ranking leader of the Jalisco New Generation Cartel (CJNG), a criminal group based in Jalisco. The Mexican Army suspects he was responsible for supervising the CJNG's cocaine and ephedrine delivery shipments from Colombia and China to Mexico, and for coordinating attacks against rival groups like La Resistencia and Los Zetas in the 2010s. Before leading the CJNG, Valencia reportedly held a leadership role within the Milenio Cartel, the predecessor group where the CJNG originated from. When several of his superiors were arrested and/or killed, Valencia and several others from the Milenio Cartel reportedly formed the CJNG.

On 3 March 2012, the Mexican Army arrested Valencia in Zapopan, Jalisco. The arrest triggered a series of coordinated attacks carried out by the CJNG to try to rescue Valencia. Throughout the states of Jalisco and Michoacán, the CJNG hijacked 25 vehicles and set them on fire across multiple highways. Three people were killed and sixteen suspects were arrested. On 27 December 2017, Valencia was released from prison after a judge concluded there were violations in his due process and because of insufficient

Érick Valencia Salazar

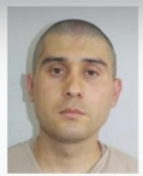

Born	11 March 1977 (age 47) or 19 November 1982 (age 41) Guadalajara, Jalisco, Mexico
Other names	El 85
Employers	Nueva Plaza Cartel Jalisco New Generation Cartel

Ellen Cervantes	Finance Vice President	Meredith Fox	Zena Step
Cheri Mayman	Development Vice President	Dr. Robert Gelb	
Jessica Docter	Recording Secretary		
Leah Kuluva	Immediate Past President		
Miriam Carroll	Past President's Council Representative		

Shomrei Torah Synagogue
7353 Valley Circle Boulevard
West Hills, CA 91304
Main Office:
(818) 854-7650

Mailing List
E-Newsletter Sign Up

About Shomrei Torah
› About Us
› Membership
› Education
› Worship
› Social Action

Shabbat @ STS
More Shabbat Information

DAILY MINYAN
Monday - Friday: 8:00 AM
Monday - Thursday: 7:15 PM
Sunday: 9:00 AM

Governor | General Assembly | Courts | Elected Officials | State Agencies

Allowable Characters

Entity Details

THIS IS NOT A STATEMENT OF GOOD STANDING

File Number:	6277903	Incorporation Date / Formation Date:	1/9/2017 (mm/dd/yyyy)
Entity Name:	CHATURBATE, LLC		
Entity Kind:	Limited Liability Company	Entity Type:	General
Residency:	Domestic	State:	DELAWARE

REGISTERED AGENT INFORMATION

Name:	NATIONAL REGISTERED AGENTS, INC.		
Address:	1209 ORANGE STREET		
City:	WILMINGTON	County:	New Castle
State:	DE	Postal Code:	19801
Phone:	302-658-7581		

Additional Information is available for a fee. You can retrieve Status for a fee of $10.00 or more detailed information including current franchise tax assessment, current filing history and more for a fee of $20.00.

Would you like ○ Status ○ Status,Tax & History Information

Submit

View Search Results | New Entity Search

ag to take you to the help area.

t this site | contact us | translate | delaware.gov

https://icis.corp.delaware.gov/eCor...c.aspx#REGISTERED AGENT INFORMATION

whitepages Menu

1-302-658-7581

Who owns the Phone Number

(302) 658-7581

LOW SPAM RISK

Landline Last updated Feb 2024

Monitor

Registered to: Coby L Ringgenberg

Coby Lynn Ringgenberg • Coby Lynn Coswell • Coby Lynn Caswell

Other names for Coby

40s

Management (Check only one)

5. THE LIMITED LIABILITY COMPANY WILL BE MANAGED BY:

- [x] ONE MANAGER
- [ ] MORE THAN ONE MANAGER
- [ ] ALL LIMITED LIABILITY COMPANY MEMBER(S)

Additional Information

6. ADDITIONAL INFORMATION SET FORTH ON THE ATTACHED PAGES, IF ANY, IS INCORPORATED HEREIN BY THIS REFERENCE AND MADE A PART OF THIS CERTIFICATE.

Execution

7. I DECLARE I AM THE PERSON WHO EXECUTED THIS INSTRUMENT, WHICH EXECUTION IS MY ACT AND DEED.

4/21/2011
DATE

SIGNATURE OF ORGANIZER

Jason Zimmerman
TYPE OR PRINT NAME OF ORGANIZER

LLC-1 (REV 04/2010) APPROVED BY SECRETARY OF STATE

YouTube Sign in

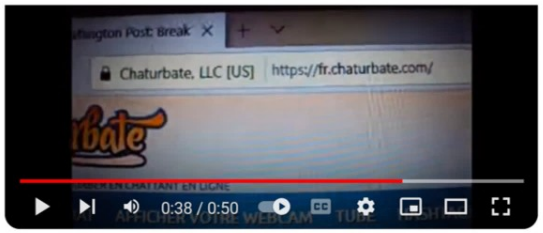

HIGHWEBMEDIA CHATURBATE JASON ZIMMERMAN

Marc Abigmess
41 subscribers

Subscribe 0 Share

257 views Oct 4, 2019

Mark Text
CHATURBATE

Mark Image

Mark Image Description
The mark consists of the word "Chaturbate" written in a cursive font with an underline.

Internation Registration Number
86808048

Mark Type
Illustration: Drawing or design which also includes word(s)/ letter(s)/number(s)

Mark Form
image

Status
REGISTERED

Url
http://tsdr.uspto.gov/ #caseNumber=86808048&caseSearchType=US_APPLICATION&caseType=DEFAULT&searchType=statusSearch

Holder Name
Multi Media, LLC

Holder Address
23615 El Toro Rd #X344, Lake Forrest, CA, 92630

Correspondent Name
JASON A. FISCHER

Correspondent Address
RANDAZZA LEGAL GROUP 2 SOUTH BISCAYNE BLVD. SUITE 2600 MIAMI, FL 33131

18+ Playboy Plus | 18+ Magazine Archives | Playboy Shop | 18+ Playboy Club | Join Now | Log In

.tv

Shows | Episodes | Models

TV FOR 2

SexArt

Season 2, Episode 5

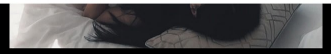

TV FOR 2

SexArt

Season 2, Episode 6

TV FOR 2

SexArt

Season 2, Episode 7

TV FOR 2

SexArt

Season 2, Episode 8

TV FOR 2

SexArt

Season 2, Episode 9

TV FOR 2

SexArt

Season 2, Episode 10

Avraham Heffner

4 languages

Article | Talk | Tools

From Wikipedia, the free encyclopedia

Avraham Heffner (Hebrew: אברהם הפנר; 7 May 1935 – 19 September 2014) was an Israeli film and television director, screenwriter, author and Professor Emeritus at the Tel-Aviv University. He was a recipient of the Ophir Award for lifetime achievements.

Avraham Heffner

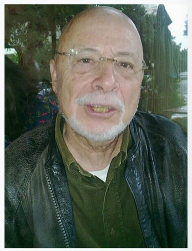

Heffner in Tel-Aviv, October 2009

Born	7 May 1935 Haifa, Mandatory Palestine
Died	19 September 2014 (aged 79) Tel Aviv, Israel
Occupation(s)	Film director, screenwriter, author, lecturer

Biography [edit]

Heffner graduated from the Hebrew Reali School in Haifa and served in the IDF with the Nahal Army Band. After his IDF service, he studied French literature at the Sorbonne, Paris. His love for the cinema began, according to him, at the age of 17. He began his career as an actor (in Uri Zohar's *Hor BaLevana*).

His first movie as director was *Slow Down* (1967), an adaptation of a short story by Simone de Beauvoir, which won him the Silver Lion Award at the 1969 Venice Film Festival. In the 1960s and the 1970s he was among the Israeli directors creating more personal and social films (in the "New Sensitivity" genre), films that were influenced from the Avant-garde-European cinema. The most significant example for these type of films is Heffner's first feature, *But Where Is Daniel Wax?*, which he wrote and directed. *But Where Is Daniel Wax?*, Heffner's most important and famous film, is considered by film critics and Israeli film researchers to be the best Israeli movie of all time.

Two other films of his, *Aunt Clara* (1977) and *Laura Adler's Last Love Affair*, are considered to be a eulogy to the old Yiddish speakers, European Jews who live in Israel. *Aunt Clara*, a semi-autobiographical film about Heffner's own family, tells the story of three Poland-born aunts in Israel, who are looking after their young nieces. *Laura Adler's Last Love Affair* is a eulogy to the Israeli Yiddish theater and its old actors.

The television film he created in 1998, *Eretz Ktana, Ish Gadol* [*Small Country, Great Man*], is a cynical look at the ever-changing State of Israel of the 1990s and the Zionist myths, which in Heffner's opinion, are now gone.

Heffner lectured for many years on filmmaking and screenwriting at the Tel Aviv University.[1][2]

In 2004, Heffner won the Ophir Award for his life-time of achievements in Israeli Cinema. His films are held at the Jewish film archives.[3]

Heffner died on 19 September 2014.[4][5]

Influence [edit]

Heffner was a screenwriting lecturer in the mid-1970s at the Tel Aviv University, and influenced many well-known Israeli filmmakers such as Eitan Green, Renen Shor, Ari Folman, Hagai Levi, Menashe Noy and Dover Kosashvili.

The New York Times

Hugh Hefner, Who Built the Playboy Empire and Embodied It, Dies at 91

Share full article | 633

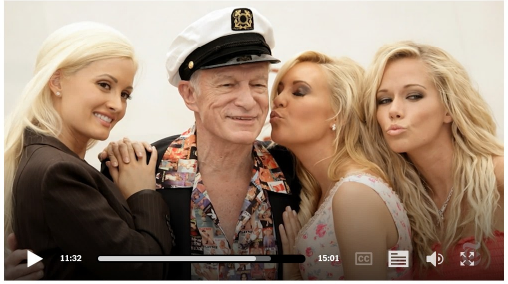

In 2008, the founder of the Playboy empire sat down with The New York Times to talk about his influences, his well-publicized lifestyle and his labor of love. Lucy Nicholson/Reuters

By Laura Mansnerus

Sept. 27, 2017

Leer en español · 阅读简体中文版 · 閱讀繁體中文版

Hugh Hefner, who created Playboy magazine and spun it into a media and entertainment-industry giant — all the while, as its very public avatar, squiring attractive young women (and sometimes marrying them) well into his 80s — died on Wednesday at his home, the Playboy Mansion, in the Holmby Hills area of Los Angeles. He was 91.

His death was announced by Playboy Enterprises.

Hefner the man and Playboy the brand were inseparable. Both advertised themselves as emblems of the sexual revolution, an escape from American priggishness and wider social intolerance. Both were derided over the years — as vulgar, as adolescent, as exploitative and finally as anachronistic. But Mr. Hefner was a stunning success from the moment he emerged in the early 1950s. His timing was perfect.

He was compared to Jay Gatsby, Citizen Kane and Walt Disney, but Mr. Hefner was his own production. He repeatedly likened his life to a romantic movie; it starred an ageless sophisticate in silk pajamas and

Shoot wrestling

7 languages

Article Talk Read Edit View history Tools

From Wikipedia, the free encyclopedia

This article **needs additional citations for verification.** Please help improve this article by adding citations to reliable sources. Unsourced material may be challenged and removed.
Find sources: "Shoot wrestling" – news · newspapers · books · scholar · JSTOR *(February 2019)* *(Learn how and when to remove this message)*

Shoot wrestling is a Japanese hybrid grappling style and combat sport. Shoot wrestling incorporates techniques from various wrestling, submission grappling, kickboxing and karate styles. It was particularly inspired and influenced by catch wrestling, a form of wrestling with submissions that was the predominant style of professional wrestling in the 19th and early 20th century, at the time a competitive sport and not yet predetermined.[1]

Shoot wrestling originated in Japan's professional wrestling circuit (puroresu) of the 1970s, particularly stemming from the influence of wrestlers Karl Gotch and all who had an enduring popularity in Japan due to their serious submission wrestling style. Professional wrestlers of that era attempted to use more realistic or even "full-contact" moves in their matches to increase their excitement, diminishing or eschewing the theatrical elements and acrobatics, looking more similar to an actual, unscripted fight. The name "shoot wrestling" comes from the professional wrestling term "shoot", which refers to any unscripted occurrence within a scripted wrestling event.[2]

Shoot wrestling

Focus	Grappling
Country of origin	Japan
Famous practitioners	Satoru Sayama, Yuki Nakai, Yoshiaki Nakamura, Kazuo Yamazaki, Kazuchi Sakuraba, Kiyoshi Tamura, Toyoshi Kosaka, Volk Han, Ken Shamrock, Masakatsu Funaki, Daisuke Nakamura
Parenthood	Catch wrestling, freestyle wrestling, Greco-Roman wrestling, judo, karate, Muay Thai, sambo
Descendant arts	Shootfighting, shootboxing, mixed martial arts
Olympic sport	No

The first wave of shoot wrestlers were students of Antonio Inoki and Karl Gotch from New Japan Pro-Wrestling (NJPW), two wrestlers which already were advocates of a stiffer and more realistic wrestling style. Their students left NJPW to form the Universal Wrestling Federation (UWF) in 1984, pioneering in the new style.[3]

Shoot wrestling was popular in Japan from the 1980s until the mid-1990s, fading from popularity due the demise of the leading shoot-style promotion UWFi in 1996 and the simultaneous rise of mixed martial arts (MMA) in Japan. Most shoot wrestlers started to migrate to MMA or back to more theatrical forms of professional wrestling.[3][4] Shoot wrestling had a considerable influence on the sport of mixed martial arts.

Prior to the emergence of the current sport of shoot wrestling, the term was commonly used in the professional wrestling business, particularly in the United Kingdom, as a synonym for the sport of catch wrestling.[5] Shoot wrestling can be used to describe a range of hybrid fighting systems such as shootfighting, shoot boxing and the styles of mixed martial arts done in the Shooto, Pancrase and RINGS promotions. Organizations, promotions and gyms with origins in shoot wrestling are referred as the "U-Kei".

History [edit]

Shootfighting

4 languages

Article Talk Read Edit View history Tools

From Wikipedia, the free encyclopedia

This article includes a list of general references, but **it lacks sufficient corresponding inline citations.** Please help to improve this article by introducing more precise citations. *(August 2022)* *(Learn how and when to remove this message)*

Shootfighting is a martial art and combat sport, with competitions governed by the International Shootfighting Association (ISFA). It incorporates techniques from a multitude of traditional martial arts, the most principal of these being wrestling and kenpo.

Shootfighting was previously used synonymously with mixed martial arts competitions in Japan, as opposed to shoot-style professional wrestling competitions. The term has been retired from common usage because it became a registered trademark of Bart Vale, who uses it to describe his hybrid fighting system derived from shoot wrestling. However, it is still sometimes used colloquially.

Examples which were once considered shootfighting styles, tournaments or organizations are Pancrase, Fighting Network RINGS, and Shooto, where many fighters still considered themselves to be shootfighters. Ken Shamrock is possibly the most recognisable shoot fighter, as it was the discipline he used during the early days of the UFC.

Shootfighting

Focus	Hybrid (Combat Sport & Street Combat)
Country of origin	Japan
Famous practitioners	Alexander Gustafsson (UFC), Evan Tanner (UFC), Frank Shamrock (Strikeforce), Jake Shields (PFL), Kazushi Sakuraba (UFC), Ken Shamrock (Pancrase), Kyoji Horiguchi (Rizin FF), Takanori Gomi (Shooto)
Parenthood	Catch Wrestling, Shoot Wrestling, American Kenpo, Judo, Boxing, Kickboxing, Karate, Muay Thai, Jujutsu, Brazilian Jiu Jitsu[1]
Olympic sport	No

History [edit]

Shootfighting's use as a synonym for mixed martial arts had its genesis in the 1970s, when Karl Gotch taught a group of Japanese professional wrestlers catch wrestling techniques, called "hooking" or "shooting". In 1976, one of these pro-wrestlers, Antonio Inoki, hosted a series of matches against practitioners of other martial arts; most of these were "worked" (predetermined), but one particular high-profile one was against Muhammad Ali, which was in fact a shoot. This led to an increased interest in real and effective technique, and eventually led to the creation of shoot wrestling, with some shoot-style professional wrestling organizations hosting legitimate mixed martial arts bouts, called "shoots". Interest grew in the 1990s, and certain shoot-style organizations like Shooto, Pancrase and RINGS evolved into

muslim.sg

22 Jun 2024
19 Zulhijah 1445H

Ask An Ustaz or Ustazah Questions Through Anonymous Chat With MYSAFESPACE

With MYSAFESPACE, you can conveniently and anonymously ask your religious queries from the comfort of your homes.

by Alia Fatin Binte Abdullah

Alia Abdullah is the editor-in-chief of Muslim.Sg. In 2021, she won the Exemplary Skillsfuture @ Public Service Award, a national award that recognises individuals who constantly upgrade their competencies. A law graduate and digital media specialist, Alia is an exceptional writer whose work has been featured in Young Women in Leadership Dialogue's (YWLD) Commemorative Book "Unprecedented - To the Beat of Her Own Drum" and on platforms such as Muslim and The Muslim Vibe. Alia lived and worked in Saudi Arabia for 2 years. She is now based in Singapore.

2023-03-22 · 4 min read

As a Muslim living in Singapore, we understand that having a safe space to ask questions to asatizah (religious teachers) is crucial for your personal and spiritual development.

First, a safe space allows you to freely ask questions without fear of judgment or discrimination. This is important because sometimes, you may hesitate to ask questions you think may be sensitive or controversial.

Second, having access to knowledgeable asatizah who can provide guidance and answer your questions is essential in helping you understand and navigate your faith. They can provide valuable insights and help clarify any confusion or doubts you may have, which can deepen your understanding of Islam and strengthen your faith.

Furthermore, a safe space for Muslim youth to ask questions to asatizah can foster a sense of community and belonging. Knowing that you have a support system of trusted scholars who can provide guidance and support can be comforting, especially when living

Shoot wrestling

7 languages

Article Talk Read Edit View history Tools

From Wikipedia, the free encyclopedia

This article **needs additional citations for verification**. Please help improve this article by adding citations to reliable sources. Unsourced material may be challenged and removed.
Find sources: "Shoot wrestling" – news · newspapers · books · scholar · JSTOR (February 2019) (Learn how and when to remove this message)

Shoot wrestling is a Japanese hybrid grappling style and combat sport. Shoot wrestling incorporates techniques from various wrestling, submission grappling, kickboxing and karate styles. It was particularly inspired and influenced by catch wrestling, a form of wrestling with submissions that was the predominant style of professional wrestling in the 19th and early 20th century, at the time a competitive sport and not yet predetermined.[1]

Shoot wrestling

Focus	Grappling
Country of origin	Japan
Famous practitioners	Satoru Sayama, Yuki Nakai, Yorinaga Nakamura, Kazuo Yamazaki, Kazushi Sakuraba, Kiyoshi Tamura, Tsuyoshi Kosaka, Volk Han, Ken Shamrock, Masakatsu Funaki, Daisuke Nakamura
Parenthood	Catch wrestling, freestyle wrestling, Greco-Roman wrestling, judo, karate, Muay Thai, sambo
Descendant arts	Shootfighting, shootboxing, mixed martial arts
Olympic sport	No

Shoot wrestling originated in Japan's professional wrestling circuit (puroresu) of the 1970s, particularly stemming from the influence of wrestlers Karl Gotch and all who had an enduring popularity in Japan due to their serious submission wrestling style. Professional wrestlers of that era attempted to use more realistic or even "full contact" moves in their matches to increase their excitement, diminishing or eschewing the theatrical elements and acrobatics, looking more similar to an actual, unscripted fight. The name "shoot wrestling" comes from the professional wrestling term "shoot", which refers to any unscripted occurrence within a scripted wrestling event.[2]

The first wave of shoot wrestlers were students of Antonio Inoki and Karl Gotch from New Japan Pro-Wrestling (NJPW), two wrestlers which already were advocates of a stiffer and more realistic wrestling style. Their students left NJPW to form the Universal Wrestling Federation (UWF) in 1984, pioneering in the new style.[3]

Shoot wrestling was popular in Japan from the 1980s until the mid-1990s, fading from popularity due the demise of the leading shoot-style promotion UWFi in 1996 and the simultaneous rise of mixed martial arts (MMA) in Japan. Most shoot wrestlers started to migrate to MMA or back to more theatrical forms of professional wrestling.[3][4] Shoot wrestling had a considerable influence on the sport of mixed martial arts.

Prior to the emergence of the current sport of shoot wrestling, the term was commonly used in the professional wrestling business, particularly in the United Kingdom, as a synonym for the sport of catch wrestling.[5] Shoot wrestling can be used to describe a range of hybrid fighting systems such as shootfighting, shoot boxing and the styles of mixed martial arts done in the Shooto, Pancrase and RINGS promotions. Organizations, promotions and gyms with origins in shoot wrestling are referred as the "U-Kei".

History [edit]

Shootfighting

4 languages

Article Talk Read Edit View history Tools

From Wikipedia, the free encyclopedia

This article includes a list of general references, but **it lacks sufficient corresponding inline citations**. Please help to improve this article by introducing more precise citations.
(August 2022) (Learn how and when to remove this message)

Shootfighting is a martial art and combat sport, with competitions governed by the International Shootfighting Association (ISFA). It incorporates techniques from a multitude of traditional martial arts, the most principal of these being wrestling and kenpo.

Shootfighting

Focus	Hybrid (Combat Sport & Street Combat)
Country of origin	Japan
Famous practitioners	Alexander Gustafsson (UFC) Evan Tanner (UFC) Frank Shamrock (Strikeforce) Jake Shields (PFL) Kazushi Sakuraba (UFC) Ken Shamrock (Pancrase) Kyoji Horiguchi (Rizin FF) Takanori Gomi (Shooto)
Parenthood	Catch Wrestling, Shoot Wrestling, American Kenpo, Judo, Boxing, Kickboxing, Karate, Muay Thai, Jujutsu, Brazilian Jiu Jitsu[1]
Olympic sport	No

Shootfighting was previously used synonymously with mixed martial arts competitions in Japan, as opposed to shoot-style professional wrestling competitions. The term has been retired from common usage because it became a registered trademark of Bart Vale, who uses it to describe his hybrid fighting system derived from shoot wrestling. However, it is still sometimes used colloquially.

Examples which were once considered shootfighting styles, tournaments or organizations are Pancrase, Fighting Network RINGS, and Shooto, where many fighters still considered themselves to be *shootfighters*. Ken Shamrock is possibly the most recognisable shoot fighter, as it was the discipline he used during the early days of the UFC.

History [edit]

Shootfighting's use as a synonym for mixed martial arts had its genesis in the 1970s, when Karl Gotch taught a group of Japanese professional wrestlers catch wrestling techniques, called "*hooking*" or "*shooting*". In 1976, one of these pro-wrestlers, Antonio Inoki, hosted a series of matches against practitioners of other martial arts; most of these were "worked" (predetermined), but one particular high-profile one was against Muhammad Ali, which was in fact a shoot. This led to an increased interest in real and effective technique, and eventually led to the creation of shoot wrestling, with some shoot-style professional wrestling organizations hosting legitimate mixed martial arts bouts, called "*shoots*". Interest grew in the 1990s, and certain shoot-style organizations like Shooto, Pancrase and RINGS evolved into

muslim.sg

22 Jun 2024
15 Zulhijjah 1445H

16:38 Subuh

Ask An Ustaz or Ustazah Questions Through Anonymous Chat With MYSAFESPACE

With MYSAFESPACE, you can conveniently and anonymously ask your religious queries from the comfort of your homes.

by Alia Fatin Binte Abdullah

Alia Abdullah is the editor-in-chief of Muslim.Sg. In 2021, she won the Exemplary Skillsfuture @ Public Service Award, a national award that recognises individuals who constantly upgrade their competencies. A law graduate and digital media specialist, Alia is an exceptional writer whose work has been featured in Young Women in Leadership Dialogue's (YWILD) Commemorative Book "Unprecedented - To the Beat of Her Own Drum" and on platforms such as Mvslim and The Muslim Vibe. Alia lived and worked in Saudi Arabia for 2 years. She is now based in Singapore.

2023-03-22 · 4 min read

As a Muslim living in Singapore, we understand that having a safe space to ask questions to *asatizah* (religious teachers) is crucial for your personal and spiritual development.

First, a safe space allows you to freely ask questions without fear of judgment or discrimination. This is important because sometimes, you may hesitate to ask questions you think may be sensitive or controversial.

Second, having access to knowledgeable asatizah who can provide guidance and answer your questions is essential in helping you understand and navigate your faith. They can provide valuable insights and help clarify any confusion or doubts you may have, which can deepen your understanding of Islam and strengthen your faith.

Furthermore, a safe space for Muslim youth to ask questions to asatizah can foster a sense of community and belonging. Knowing that you have a support system of trusted scholars who can provide guidance and support can be comforting, especially when living

Sign in Subscribe

ver Organ

day to selling organs on
be bought kidneys from
ns for $120,000 or more.

SHARE SAVE

day to selling organs on
be bought kidneys from
ns for $120,000 or more.
s plan was that one of his
. With his guilty plea, 60-
rst person ever convicted
h outlawed selling human
enbaum's practice does
s.

NBC NEWS WATCH LIVE

Israel harvested organs in '90s without consent

Israel admits that in the 1990s, its forensic pathologists harvested organs from dead bodies, including Palestinians, without permission of their families.

Israel has admitted that in the 1990s, its forensic pathologists harvested organs from dead bodies, including Palestinians, without permission of their families.

The issue emerged with publication of an interview with the then-head of Israel's Abu Kabir forensic institute, Dr. Jehuda Hiss. The interview was conducted in 2000 by an American academic, who released it because of a huge controversy last summer over an allegation by a Swedish newspaper that Israel was killing Palestinians in order to harvest their organs. Israel hotly denied the charge.

Parts of the interview were broadcast on Israel's Channel 2 TV over the weekend. In it, Hiss said, "We started to harvest corneas ... Whatever was done was highly informal. No permission was asked from the family."

The Channel 2 report said that in the 1990s, forensic specialists at Abu Kabir harvested skin, corneas, heart valves and bones from the bodies of Palestinians and foreign workers, often without permission from relatives.

FOX NEWS Login Watch TV

Israel Harvested Organs Without Families' Permission

Associated Press

Published December 20, 2009 6:01am EST Updated January 14, 2010 11:46am EST

JERUSALEM – Israel admitted that in the 1990s, its forensic pathologists harvested organs from dead bodies, including Palestinians, without permission of their families.

The issue emerged with publication of an interview with the then-head of Israel's Abu Kabir forensic institute, Dr. Jehuda Hiss. The interview was conducted in 2000 by an American academic, who released it because of a huge controversy last summer over an allegation by a Swedish newspaper that Israel was killing Palestinians in order to harvest their organs. Israel hotly denied the charge.

Israel's
humar

Concern
raised by

Euro-Med
theft from
examined

The NGO
from the
south.

Medical p
alongside
"evidence"

They also
dug more

The Atlantic

Sign In Subscribe

U.S. Convicts its First-Ever Organ Trafficker

A Brooklyn man who pleaded guilty on Thursday to selling organs on the black market had a huge profit margin as he bought kidneys from Israelis for $10,000 and sold them to Americans for $120,000 or more.

By Adam Martin

OCTOBER 27, 2013

SHARE SAVE

This article is from the archive of our partner **The Wire**

A Brooklyn man who pleaded guilty on Thursday to selling organs on the black market had a huge profit margin as he bought kidneys from Israelis for $10,000 and sold them to Americans for $120,000 or more. It's a strong business model but the kink in his plan was that one of his clients was an FBI agent, Bloomberg reported. With his guilty plea, 60-year-old Levy Izhak Rosenbaum became the first person ever convicted of organ trafficking in the United States, which outlawed selling human organs in 1984. In spite of it being illegal, Rosenbaum's practice does sound like it was successful, Bloomberg reports.

NBC NEWS

WATCH LIVE

Israel harvested organs in '90s without consent

Israel admits that in the 1990s, its forensic pathologists harvested organs from dead bodies, including Palestinians, without permission of their families.

Israel has admitted that in the 1990s, its forensic pathologists harvested organs from dead bodies, including Palestinians, without permission of their families.

The issue emerged with publication of an interview with the then-head of Israel's Abu Kabir forensic institute, Dr. Jehuda Hiss. The interview was conducted in 2000 by an American academic, who released it because of a huge controversy last summer over an allegation by a Swedish newspaper that Israel was killing Palestinians in order to harvest their organs. Israel hotly denied the charge.

Parts of the interview were broadcast on Israel's Channel 2 TV over the weekend. In it, Hiss said, "We started to harvest corneas ... Whatever was done was highly informal. No permission was asked from the family."

The Channel 2 report said that in the 1990s, forensic specialists at Abu Kabir harvested skin, corneas, heart valves and bones from the bodies of Palestinians and foreign workers, often without requesting from relatives

FOX NEWS

Login WATCH TV

Israel Harvested Organs Without Families' Permission

Associated Press

Published December 29, 2009 | Updated January 14, 2010

JERUSALEM – Israel admitted that in the 1990s, its forensic pathologists harvested organs from dead bodies, including Palestinians, without permission of their families.

The issue emerged with publication of an interview with the then-head of Israel's Abu Kabir forensic institute, Dr. Jehuda Hiss. The interview was conducted in 2000 by an American academic, who released it because of a huge controversy last summer over an allegation by a Swedish newspaper that Israel was killing Palestinians in order to harvest their organs. Israel hotly denied the charge.

IBUNEWS.

Israel 'stealing organs' from bodies in Gaza, alleges human rights group

Concerns about 'organ theft' by Israel's forces from dead Palestinians were raised by Euro-Med Human Rights Monitor.

Israel's army has been accused of stealing organs from the dead in Gaza by an NGO, which called for an independent international investigation.

Euro-Med Human Rights Monitor said on Sunday it had "concerns" about possible organ theft from Palestinian corpses, following reports by medical professionals in Gaza who examined some bodies after they were released by Israel.

The NGO claimed it has documented Israeli forces confiscating dozens of dead bodies from the al-Shifa and Indonesian hospitals in northern Gaza, alongside others in the south.

Medical professionals reportedly found vital organs, such as livers, kidneys and hearts, alongside cochlea and corneas, were missing, which the Euro-Med Monitor called "evidence" of potential organ theft.

They also claimed Israel exhumed and confiscated corpses from a mass grave that was dug more than 10 days ago in a courtyard at al-Shifa.

The Atlantic

Sign In Subscribe

U.S. Convicts its First-Ever Organ Trafficker

A Brooklyn man who pleaded guilty on Thursday to selling organs on the black market had a huge profit margin as he bought kidneys from Israelis for $10,000 and sold them to Americans for $120,000 or more.

By Adam Martin

OCTOBER 27, 2011

SHARE SAVE

This article is from the archive of our partner **wire**

A Brooklyn man who pleaded guilty on Thursday to selling organs on the black market had a huge profit margin as he bought kidneys from Israelis for $10,000 and sold them to Americans for $120,000 or more. It's a strong business model but the kink in his plan was that one of his clients was an FBI agent, Bloomberg reported. With his guilty plea, 60-year-old Levy Izhak Rosenbaum became the first person ever convicted of organ trafficking in the United States, which outlawed selling human organs in 1984. In spite of it being illegal, Rosenbaum's practice does sound like it was successful, Bloomberg reports.

NBC NEWS

WATCH LIVE

Israel harvested organs in '90s without consent

Israel admits that in the 1990s, its forensic pathologists harvested organs from dead bodies, including Palestinians, without permission of their families.

SAVE

Dec. 31, 2009, 6:00 PM EST / Source: The Associated Press

Israel has admitted that in the 1990s, its forensic pathologists harvested organs from dead bodies, including Palestinians, without permission of their families.

The issue emerged with publication of an interview with the then-head of Israel's Abu Kabir forensic institute, Dr. Jehuda Hiss. The interview was conducted in 2000 by an American academic, who released it because of a huge controversy last summer over an allegation by a Swedish newspaper that Israel was killing Palestinians in order to harvest their organs. Israel hotly denied the charge.

Parts of the interview were broadcast on Israel's Channel 2 TV over the weekend. In it, Hiss said, "We started to harvest corneas ... Whatever was done was highly informal. No permission was asked from the family."

The Channel 2 report said that in the 1990s, forensic specialists at Abu Kabir harvested skin, corneas, heart valves and bones from the bodies of Palestinians and foreign workers, often without permission from relatives.

FOX NEWS

Login Watch TV

Israel Harvested Organs Without Families' Permission

Associated Press

Published December 30, 2009 5:51pm EST Updated January 14, 2015 12:40am EST

JERUSALEM – Israel admitted that in the 1990s, its forensic pathologists harvested organs from dead bodies, including Palestinians, without permission of their families.

The issue emerged with publication of an interview with the then-head of Israel's Abu Kabir forensic institute, Dr. Jehuda Hiss. The interview was conducted in 2000 by an American academic, who released it because of a huge controversy last summer over an allegation by a Swedish newspaper that Israel was killing Palestinians in order to harvest their organs. Israel hotly denied the charge.

euronews.

Israel 'stealing organs' from bodies in Gaza, alleges human rights group

Copyright AP Photo

By Euronews

Published on 27/10/2023 - 10:18

Share this article Comments

Concerns about 'organ theft' by Israel's forces from dead Palestinians were raised by Euro-Med Human Rights Monitor.

Israel's army has been accused of stealing organs from the dead in Gaza by an NGO, which called for an independent international investigation.

Euro-Med Human Rights Monitor said on Sunday it had "concerns" about possible organ theft from Palestinian corpses, following reports by medical professionals in Gaza who examined some bodies after they were released by Israel.

The NGO claimed it has documented Israeli forces confiscating dozens of dead bodies from the al-Shifa and Indonesian hospitals in northern Gaza, alongside others in the south.

Medical professionals reportedly found vital organs, such as livers, kidneys and hearts, alongside cochleas and corneas, were missing, which the Euro-Med Monitor called "evidence" of potential organ theft.

They also claimed Israel exhumed and confiscated corpses from a mass grave that was dug more than 10 days ago in a courtyard at al-Shifa.

The Atlantic

Sign In Subscribe

U.S. Convicts its First-Ever Organ Trafficker

A Brooklyn man who pleaded guilty on Thursday to selling organs on the black market had a huge profit margin as he bought kidneys from Israelis for $10,000 and sold them to Americans for $120,000 or more.

By Adam Martin

OCTOBER 27, 2011

SHARE SAVE

This article is from the archive of our partner The Wire.

A Brooklyn man who pleaded guilty on Thursday to selling organs on the black market had a huge profit margin as he bought kidneys from Israelis for $10,000 and sold them to Americans for $120,000 or more. It's a strong business model but the kink in his plan was that one of his clients was an FBI agent, Bloomberg reported. With his guilty plea, 60-year-old Levy Izhak Rosenbaum became the first person ever convicted of organ trafficking in the United States, which outlawed selling human organs in 1984. In spite of it being illegal, Rosenbaum's practice does sound like it was successful, Bloomberg reports.

NBC NEWS

WATCH LIVE

Israel harvested organs in '90s without consent

Israel admits that in the 1990s, its forensic pathologists harvested organs from dead bodies, including Palestinians, without permission of their families.

SAVE

Dec. 20, 2009, 8:03 PM CST / Source: The Associated Press

Israel has admitted that in the 1990s, its forensic pathologists harvested organs from dead bodies, including Palestinians, without permission of their families.

The issue emerged with publication of an interview with the then-head of Israel's Abu Kabir forensic institute, Dr. Jehuda Hiss. The interview was conducted in 2000 by an American academic, who released it because of a huge controversy last summer over an allegation by a Swedish newspaper that Israel was killing Palestinians in order to harvest their organs. Israel hotly denied the charge.

Parts of the interview were broadcast on Israel's Channel 2 TV over the weekend. In it, Hiss said, "We started to harvest corneas ... Whatever was done was highly informal. No permission was asked from the family."

The Channel 2 report said that in the 1990s, forensic specialists at Abu Kabir harvested skin, corneas, heart valves and bones from the bodies of Palestinians and foreign workers, often without permission from relatives.

FOX NEWS

Login Watch TV

Israel Harvested Organs Without Families' Permission

Associated Press

Published December 20, 2009 5:51pm EST Updated January 14, 2015 12:40am EST

JERUSALEM – Israel admitted that in the 1990s, its forensic pathologists harvested organs from dead bodies, including Palestinians, without permission of their families.

The issue emerged with publication of an interview with the then-head of Israel's Abu Kabir forensic institute, Dr. Jehuda Hiss. The interview was conducted in 2000 by an American academic, who released it because of a huge controversy last summer over an allegation by a Swedish newspaper that Israel was killing Palestinians in order to harvest their organs. Israel hotly denied the charge.

euronews.

News > World > Gaza

Israel 'stealing organs' from bodies in Gaza, alleges human rights group

Copyright AP Photo

By Euronews

Published on 27/11/2023 - 15:18

Share this article Comments

Concerns about 'organ theft' by Israel's forces from dead Palestinians were raised by Euro-Med Human Rights Monitor.

Israel's army has been accused of stealing organs from the dead in Gaza by an NGO, which called for an independent international investigation.

Euro-Med Human Rights Monitor said on Sunday it had "concerns" about possible organ theft from Palestinian corpses, following reports by medical professionals in Gaza who examined some bodies after they were released by Israel.

The NGO claimed it has documented Israeli forces confiscating dozens of dead bodies from the al-Shifa and Indonesian hospitals in northern Gaza, alongside others in the south.

Medical professionals reportedly found vital organs, such as livers, kidneys and hearts, alongside cochleas and corneas, were missing, which the Euro-Med Monitor called "evidence" of potential organ theft.

They also claimed Israel exhumed and confiscated corpses from a mass grave that was dug more than 10 days ago in a courtyard at al-Shifa.

The Atlantic

U.S. Convicts its First-Ever Organ Trafficker

A Brooklyn man who pleaded guilty on Thursday to selling organs on the black market had a huge profit margin as he bought kidneys from Israelis for $10,000 and sold them to Americans for $150,000 or more.

By Adam Marcus

A Brooklyn man who pleaded guilty on Thursday to selling organs on the black market had a huge profit margin as he bought kidneys from Israelis for $10,000 and sold them to Americans for $150,000 or more.

It's a cunning business model that the trade in human organs was the case of his clients was an FBI agent, Bloomberg reported. With his guilty plea, 66-year-old Levy Izhak Rosenbaum became the first person ever convicted of organ trafficking in the United States, which outlawed selling human organs in 1984. In spite of it being illegal, Rosenbaum's procedure does sound like it was successful, Bloomberg reports.

BBC NEWS

Israel harvested organs in '90s without consent

Israel Harvested Organs Without Families' Permission

Israel 'trafficking organs' from bodies in Gaza, alleges human rights group

The Atlantic

Sign In Subscribe

U.S. Convicts its First-Ever Organ Trafficker

A Brooklyn man who pleaded guilty on Thursday to selling organs on the black market had a huge profit margin as he bought kidneys from Israelis for $10,000 and sold them to Americans for $120,000 or more.

By Adam Martin

OCTOBER 27, 2013

SHARE SAVE

This article is from the archive of our partner **"WIRE"**

A Brooklyn man who pleaded guilty on Thursday to selling organs on the black market had a huge profit margin as he bought kidneys from Israelis for $10,000 and sold them to Americans for $120,000 or more. It's a strong business model but the kink in his plan was that one of his clients was an FBI agent, Bloomberg reported. With his guilty plea, 60-year-old Levy Izhak Rosenbaum became the first person ever convicted of organ trafficking in the United States, which outlawed selling human organs in 1984. In spite of it being illegal, Rosenbaum's practice does sound like it was successful, Bloomberg reports.

NBC NEWS

WATCH LIVE

Israel harvested organs in '90s without consent

Israel admits that in the 1990s, its forensic pathologists harvested organs from dead bodies, including Palestinians, without permission of their families.

The issue emerged with publication of an interview with the then-head of Israel's Abu Kabir forensic institute, Dr. Jehuda Hiss. The interview was conducted in 2000 by an American academic, who released it because of a huge controversy last summer over an allegation by a Swedish newspaper that Israel was killing Palestinians in order to harvest their organs. Israel hotly denied the charge.

Parts of the interview were broadcast on Israel's Channel 2 TV over the weekend. In it, Hiss said, "We started to harvest corneas ... Whatever was done was highly informal. No permission was asked from the family."

The Channel 2 report said that in the 1990s, forensic specialists at Abu Kabir harvested skin, corneas, heart valves and bones in as the bodies of Palestinians and foreign workers, often without requesting from relatives.

FOX NEWS

Israel Harvested Organs Without Families' Permission

Associated Press

Published December 20, 2009 5:13 pm EST Updated January 14, 2013 12:10am EST

JERUSALEM – Israel admitted that in the 1990s, its forensic pathologists harvested organs from dead bodies, including Palestinians, without permission of their families.

The issue emerged with publication of an interview with the then-head of Israel's Abu Kabir forensic institute, Dr. Jehuda Hiss. The interview was conducted in 2000 by an American academic, who released it because of a huge controversy last summer over an allegation by a Swedish newspaper that Israel was killing Palestinians in order to harvest their organs. Israel hotly denied the charge.

euronews.

Israel 'stealing organs' from bodies in Gaza, alleges human rights group

Concerns about 'organ theft' by Israel's forces from dead Palestinians were raised by Euro-Med Human Rights Monitor.

Israel's army has been accused of stealing organs from the dead in Gaza by an NGO, which called for an independent international investigation.

Euro-Med Human Rights Monitor said on Sunday it had "concerns" about possible organ theft from Palestinian corpses, following reports by medical professionals in Gaza who examined some bodies after they were released by Israel.

The NGO claimed it has documented Israeli forces confiscating dozens of dead bodies from the al-Shifa and Indonesian hospitals in northern Gaza, alongside others in the south.

Medical professionals reportedly found vital organs, such as livers, kidneys and hearts, alongside cochlea and corneas, were missing, which the Euro-Med Monitor called "evidence" of potential organ theft.

They also claimed Israel exhumed and confiscated corpses from a mass grave that was dug more than 10 days ago in a courtyard at al-Shifa.

The Atlantic

Sign In Subscribe

U.S. Convicts its First-Ever Organ Trafficker

A Brooklyn man who pleaded guilty on Thursday to selling organs on the black market had a huge profit margin as he bought kidneys from Israelis for $10,000 and sold them to Americans for $120,000 or more.

By Adam Martin

OCTOBER 27, 2011

SHARE SAVE

This article is from the archive of our partner **wire**

A Brooklyn man who pleaded guilty on Thursday to selling organs on the black market had a huge profit margin as he bought kidneys from Israelis for $10,000 and sold them to Americans for $120,000 or more. It's a strong business model but the kink in his plan was that one of his clients was an FBI agent, Bloomberg reported. With his guilty plea, 60-year-old Levy Izhak Rosenbaum became the first person ever convicted of organ trafficking in the United States, which outlawed selling human organs in 1984. In spite of it being illegal, Rosenbaum's practice does sound like it was successful, Bloomberg reports.

NBC NEWS

WATCH LIVE

Israel harvested organs in '90s without consent

Israel admits that in the 1990s, its forensic pathologists harvested organs from dead bodies, including Palestinians, without permission of their families.

Dec. 30, 2009, 6:00 PM GST / Source: The Associated Press

Israel has admitted that in the 1990s, its forensic pathologists harvested organs from dead bodies, including Palestinians, without permission of their families.

The issue emerged with publication of an interview with the then-head of Israel's Abu Kabir forensic institute, Dr. Jehuda Hiss. The interview was conducted in 2000 by an American academic, who released it because of a huge controversy last summer over an allegation by a Swedish newspaper that Israel was killing Palestinians in order to harvest their organs. Israel hotly denied the charge.

Parts of the interview were broadcast on Israel's Channel 2 TV over the weekend. In it, Hiss said, "We started to harvest corneas ... Whatever was done was highly informal. No permission was asked from the family."

The Channel 2 report said that in the 1990s, forensic specialists at Abu Kabir harvested skin, corneas, heart valves and bones from the bodies of Palestinians and foreign workers, often without permission from relatives.

FOX NEWS

Israel Harvested Organs Without Families' Permission

Associated Press

Published December 30, 2009 5:51pm EST Updated January 14, 2015 12:40am EST

JERUSALEM – Israel admitted that in the 1990s, its forensic pathologists harvested organs from dead bodies, including Palestinians, without permission of their families.

The issue emerged with publication of an interview with the then-head of Israel's Abu Kabir forensic institute, Dr. Jehuda Hiss. The interview was conducted in 2000 by an American academic, who released it because of a huge controversy last summer over an allegation by a Swedish newspaper that Israel was killing Palestinians in order to harvest their organs. Israel hotly denied the charge.

euronews.

Israel 'stealing organs' from bodies in Gaza, alleges human rights group

Concerns about 'organ theft' by Israel's forces from dead Palestinians were raised by Euro-Med Human Rights Monitor.

Israel's army has been accused of stealing organs from the dead in Gaza by an NGO, which called for an independent international investigation.

Euro-Med Human Rights Monitor said on Sunday it had "concerns" about possible organ theft from Palestinian corpses, following reports by medical professionals in Gaza who examined some bodies after they were released by Israel.

The NGO claimed it has documented Israeli forces confiscating dozens of dead bodies from the al-Shifa and Indonesian hospitals in northern Gaza, alongside others in the south.

Medical professionals reportedly found vital organs, such as livers, kidneys and hearts, alongside cochleas and corneas, were missing, which the Euro-Med Monitor called "evidence" of potential organ theft.

They also claimed Israel exhumed and confiscated corpses from a mass grave that was dug more than 10 days ago in a courtyard at al-Shifa.

U.S. Convicts its First-Ever Orga

https://www.theatlantic.co

The Atlantic

Sign In Subscribe

U.S. Convicts its First-Ever Organ Trafficker

A Brooklyn man who pleaded guilty on Thursday to selling organs on the black market had a huge profit margin as he bought kidneys from Israelis for $10,000 and sold them to Americans for $120,000 or more.

By Adam Martin

OCTOBER 27, 2011

SHARE SAVE

This article is from the archive of our partner The Wire.

A Brooklyn man who pleaded guilty on Thursday to selling organs on the black market had a huge profit margin as he bought kidneys from Israelis for $10,000 and sold them to Americans for $120,000 or more. It's a strong business model but the kink in his plan was that one of his clients was an FBI agent, Bloomberg reported. With his guilty plea, 60-year-old Levy Izhak Rosenbaum became the first person ever convicted of organ trafficking in the United States, which outlawed selling human organs in 1984. In spite of it being illegal, Rosenbaum's practice does sound like it was successful, Bloomberg reports.

Israel harvested organs in

NBC NEWS

WATCH LIVE

Israel harvested organs in '90s without consent

Israel admits that in the 1990s, its forensic pathologists harvested organs from dead bodies, including Palestinians, without permission of their families.

SAVE

Dec. 20, 2009, 8:03 PM CST / Source: The Associated Press

Israel has admitted that in the 1990s, its forensic pathologists harvested organs from dead bodies, including Palestinians, without permission of their families.

The issue emerged with publication of an interview with the then-head of Israel's Abu Kabir forensic institute, Dr. Jehuda Hiss. The interview was conducted in 2000 by an American academic, who released it because of a huge controversy last summer over an allegation by a Swedish newspaper that Israel was killing Palestinians in order to harvest their organs. Israel hotly denied the charge.

Parts of the interview were broadcast on Israel's Channel 2 TV over the weekend. In it, Hiss said, "We started to harvest corneas ... Whatever was done was highly informal. No permission was asked from the family."

The Channel 2 report said that in the 1990s, forensic specialists at Abu Kabir harvested skin, corneas, heart valves and bones from the bodies of Palestinians and foreign workers, often without permission from relatives.

FOX NEWS

Login Watch TV

Israel Harvested Organs Without Families' Permission

Associated Press

Published December 20, 2009 5:51pm EST Updated January 14, 2015 12:40am EST

JERUSALEM – Israel admitted that in the 1990s, its forensic pathologists harvested organs from dead bodies, including Palestinians, without permission of their families.

The issue emerged with publication of an interview with the then-head of Israel's Abu Kabir forensic institute, Dr. Jehuda Hiss. The interview was conducted in 2000 by an American academic, who released it because of a huge controversy last summer over an allegation by a Swedish newspaper that Israel was killing Palestinians in order to harvest their organs. Israel hotly denied the charge.

Israel 'stealing o

https://w

euronews.

News > World > Gaza

Israel 'stealing organs' from bodies in Gaza, alleges human rights group

Copyright AP Photo

By Euronews

Published on 27/11/2023 - 15:18

Share this article Comments

Concerns about 'organ theft' by Israel's forces from dead Palestinians were raised by Euro-Med Human Rights Monitor.

Israel's army has been accused of stealing organs from the dead in Gaza by an NGO, which called for an independent international investigation.

Euro-Med Human Rights Monitor said on Sunday it had "concerns" about possible organ theft from Palestinian corpses, following reports by medical professionals in Gaza who examined some bodies after they were released by Israel.

The NGO claimed it has documented Israeli forces confiscating dozens of dead bodies from the al-Shifa and Indonesian hospitals in northern Gaza, alongside others in the south.

Medical professionals reportedly found vital organs, such as livers, kidneys and hearts, alongside cochleas and corneas, were missing, which the Euro-Med Monitor called "evidence" of potential organ theft.

They also claimed Israel exhumed and confiscated corpses from a mass grave that was dug more than 10 days ago in a courtyard at al-Shifa.

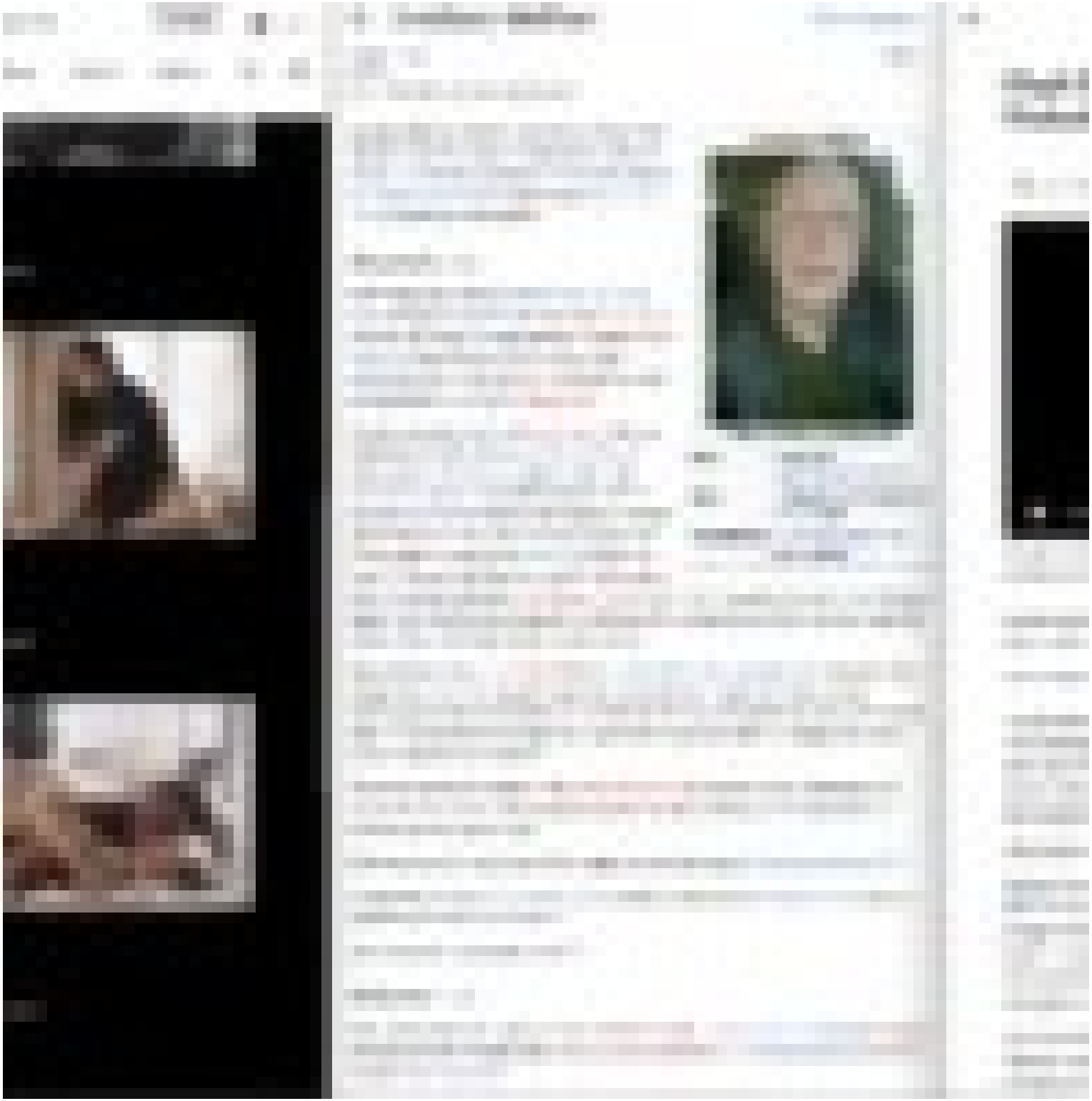

er of the sexual
lies at 91

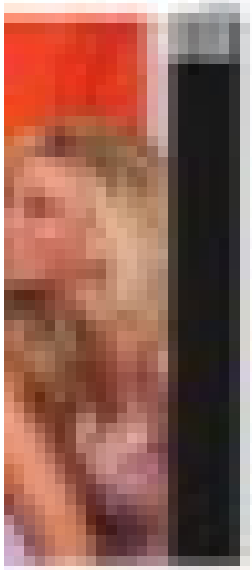

Hugh Hefner, leader of the sexual revolution, dies at 91

By ANDREW DALTON
The Associated Press

With Playboy, he helped slip sex out of the confines of plain brown wrappers and into mainstream conversation.

In 1953, a time when states could legally ban contraceptives and the word "pregnant" was not allowed on "I Love Lucy," Hefner published the first issue of Playboy, featuring naked photos of Marilyn Monroe and an editorial promise of "humor, sophistication and spice."

The Great Depression and World War II were over and Playboy soon became forbidden fruit for teens and a bible for men with time and money, primed for the magazine's prescribed evenings of dimmed lights, hard drinks, soft jazz, deep thoughts and deeper desires. Within a year, circulation neared 200,000. Within five years, it had topped 1 million.

NEWSPAPER ADS

Buy Local

CLASSIFIED

Johnstown Magazine

Read now

Trending Recipes

Most Popular

Visit our latest resources and events page to stay up to date on ways to come together or catch up on recent teachings and events.

Next Service: Wednesday, June 12, 2024 at 10:00 am

Robert and Jane Baum
Georgette Bennett and Leonard Polonsky
Vitina Biondo and Yosef Riemer
Shirley Blageier
Jeannie Blaustein and Peter Bokor
Stacy Bolton
Edward Brill and Michele Levin
Brad Ruskin and Susan Brooks
Anonymous
Rodney Cohen and Sheryl Green
Deborah Colson and Mark Diker
Elizabeth and Jay Cooper
Ellen Corensweet and John Morgan
Marvin Davis and Adeena Karasick
Carol and Andrew Dikman
Rise Dimson and John Hatleberg
Barbara and Eric Dobkin
Alisa and Daniel Doctoroff
Rochelle Etingin
Christopher and Kai Falkenberg
Alex Federman and Tamar Kotz
Jeffrey and Michelle Feig
Michael Feldberg and Ruth Lazarus
Carl and Judith (z"l) Felsenfeld
Debra Fine and Martin Schneider
Donald Fishbein
Barbara and Joseph Friedman
Kay Gardiner
Michael Gertzman and Carole Balin
Jeffrey and Laurie Goldberger
Sally Gottesman
Vicki Gross and Jonathan Levine
Amy and Ronald Guttman
Elaine Heffner

PBS NEWSHOUR

Menu

Remembering Hugh Hefner, American mogul of sex

Sep 18, 2017 7:13 PM EDT

Leave your feedback

Share

By PBS NewsHour

Transcript Audio

Playboy founder Hugh Hefner died Wednesday at 91. First published in 1953, the magazine made Hefner the face of sexual liberation in the 1960s and a subject of feminist critique. Jeffrey Brown looks back at Hefner's legacy with Amanda Marcotte of Salon and Todd Gitlin of Columbia University.

The Tribune-Democrat

E-Paper | Local Events | Celebrations | Obituaries | Public Notices | Contact Us

Hugh Hefner, leader of the sexual revolution, dies at 91

By ANDREW DALTON
The Associated Press Sep 28, 2017

1 of 2

In this May 14, 1998 file photo, Playboy founder and editor in chief Hugh Hefner receives kisses from Playboy playmates during the 52nd Cannes Film Festival in Cannes, France. (AP Photo/Laurent Rebours, File)

Laurent Rebours

LOS ANGELES – Hugh Hefner traced silk pajamas into a work uniform, women into centerfolds and sexual desire into a worldwide multimedia empire that spanned several generations of American life.

With Playboy, he helped slip sex out of the confines of plain brown wrappers and into mainstream conversation.

In 1953, a time when states could legally ban contraceptives and the word "pregnant" was not allowed on "I Love Lucy," Hefner published the first issue of Playboy, featuring naked photos of Marilyn Monroe and an editorial promise of "humor, sophistication and spice."

The Great Depression and World War II were over and Playboy soon became forbidden fruit for teens and a bible for men with time and money, primed for the magazine's prescribed evenings of dimmed lights, hard drinks, soft jazz, deep thoughts and deeper desires. Within a year, circulation neared 200,000. Within five years, it had topped 1 million.

NEWSPAPER ADS

Buy Local
EAT · DRINK · SHOP · LIVE

CLASSIFIED YellOw

Johnstown Magazine

Johnstown Magazine is a positive and forward-th monthly publication for people of our region.

Read now

Trending Recipes

Most Popular

Articles

Visit our Israel resources and events page to stay up to date on ways to come together or catch up on recent teachings and events.

Next Service: Wednesday, June 12, 2024 at 10:00 am

BNAI JESHURUN

Robert and Jane Baum
Georgette Bennett and Leonard Polonsky
Vitina Biondo and Yosef Riemer
Shirley Bisgeier
Jeannie Blaustein and Peter Bokor
Stacy Bolton
Edward Brill and Michele Levin
Brad Ruskin and Susan Brooks
Anomymous
Rodney Cohen and Sheryl Green
Deborah Colson and Mark Diker
Elizabeth and Jay Cooper
Ellen Corenswet and John Morgan
Marvin Davis and Adeena Karasick
Carol and Andrew Dikman
Rise Dimson and John Hatleberg
Barbara and Eric Dobkin
Alisa and Daniel Doctoroff
Rochelle Etingin
Christopher and Kai Falkenberg
Alex Federman and Tamar Kotz
Jeffrey and Michelle Feig
Michael Feldberg and Ruth Lazarus
Carl and Judith (z"l) Felsenfeld
Debra Fine and Martin Schneider
Donald Fishbein
Barbara and Joseph Friedman
Kay Gardiner
Michael Gertzman and Carole Balin
Jeffrey and Laurie Goldberger
Sally Gottesman
Vicki Gross and Jonathan Levine
Amy and Ronald Guttman
Elaine Heffner

PBSO NEWS HOUR

Menu | Live

Remembering Hugh Hefner, American mogul of sex

Sep 28, 2017 7:13 PM EDT

Leave your feedback | Share •••

By – PBS NewsHour

Transcript | Audio

Playboy founder Hugh Hefner died Wednesday at 91. First published in 1953, the magazine made Hefner the face of sexual liberation in the 1960s and a subject of feminist critique. Jeffrey Brown looks back at Hefner's legacy with Amanda Marcotte of Salon and Todd Gitlin of Columbia University.

The Tribune-Democrat

E-Paper | Local Events | Celebrations | Obituaries | Public Notices | Contact Us

Hugh Hefner, leader of the sexual revolution, dies at 91

By ANDREW DALTON
The Associated Press Sep 28, 2017

1 of 2

In this May 14, 1999 file photo, Playboy founder and editor in chief Hugh Hefner receives kisses from Playboy playmates during the 52nd Cannes Film Festival in Cannes, France. (AP Photo/Laurent Rebours, File)

Laurent Rebours

LOS ANGELES — Hugh Hefner turned silk pajamas into a work uniform, women into centerfolds and sexual desire into a worldwide multimedia empire that spanned several generations of American life.

With Playboy, he helped slip sex out of the confines of plain brown wrappers and into mainstream conversation.

In 1953, a time when states could legally ban contraceptives and the word "pregnant" was not allowed on "I Love Lucy," Hefner published the first issue of Playboy, featuring naked photos of Marilyn Monroe and an editorial promise of "humor, sophistication and spice."

The Great Depression and World War II were over and Playboy soon became forbidden fruit for teens and a bible for men with time and money, primed for the magazine's prescribed evenings of dimmed lights, hard drinks, soft jazz, deep thoughts and deeper desires. Within a year, circulation neared 200,000. Within five years, it had topped 1 million.

NEWSPAPER ADS
Buy Local
CLASSIFIED Yellow

Johnstown Magazine

Johnstown Magazine is a positive and forward-th monthly publication for people of our region.

Read now

Trending Recipes

Tomato Pie

BONNIE'S BEST BL RIBBON OVEN BA FRIES

Giant Danish

Most Popular

Articles

Visit our Israel resources and events page to stay up to date on ways to come together or catch up on recent teachings and events.

Next Service: Wednesday, June 12, 2024 at 10:00 am

B'NAI JESHURUN

Robert and Jane Baum
Georgette Bennett and Leonard Polonsky
Vitina Biondo and Yosef Riemer
Shirley Bisgeier
Jeannie Blaustein and Peter Bokor
Stacy Bolton
Edward Brill and Michele Levin
Brad Ruskin and Susan Brooks
Anomymous
Rodney Cohen and Sheryl Green
Deborah Colson and Mark Diker
Elizabeth and Jay Cooper
Ellen Corenswet and John Morgan
Marvin Davis and Adeena Karasick
Carol and Andrew Dikman
Rise Dimson and John Hatleberg
Barbara and Eric Dobkin
Alisa and Daniel Doctoroff
Rochelle Etingin
Christopher and Kai Falkenberg
Alex Federman and Tamar Kotz
Jeffrey and Michelle Feig
Michael Feldberg and Ruth Lazarus
Carl and Judith (z"l) Felsenfeld
Debra Fine and Martin Schneider
Donald Fishbein
Barbara and Joseph Friedman
Kay Gardiner
Michael Gertzman and Carole Balin
Jeffrey and Laurie Goldberger
Sally Gottesman
Vicki Gross and Jonathan Levine
Amy and Ronald Guttman
Elaine Heffner

PBS NEWS HOUR

Menu | Live

Remembering Hugh Hefner, American mogul of sex

Sep 28, 2017 7:13 PM EDT

Leave your feedback | Share •••

By – PBS NewsHour

Transcript | Audio

Playboy founder Hugh Hefner died Wednesday at 91. First published in 1953, the magazine made Hefner the face of sexual liberation in the 1960s and a subject of feminist critique. Jeffrey Brown looks back at Hefner's legacy with Amanda Marcotte of Salon and Todd Gitlin of Columbia University.

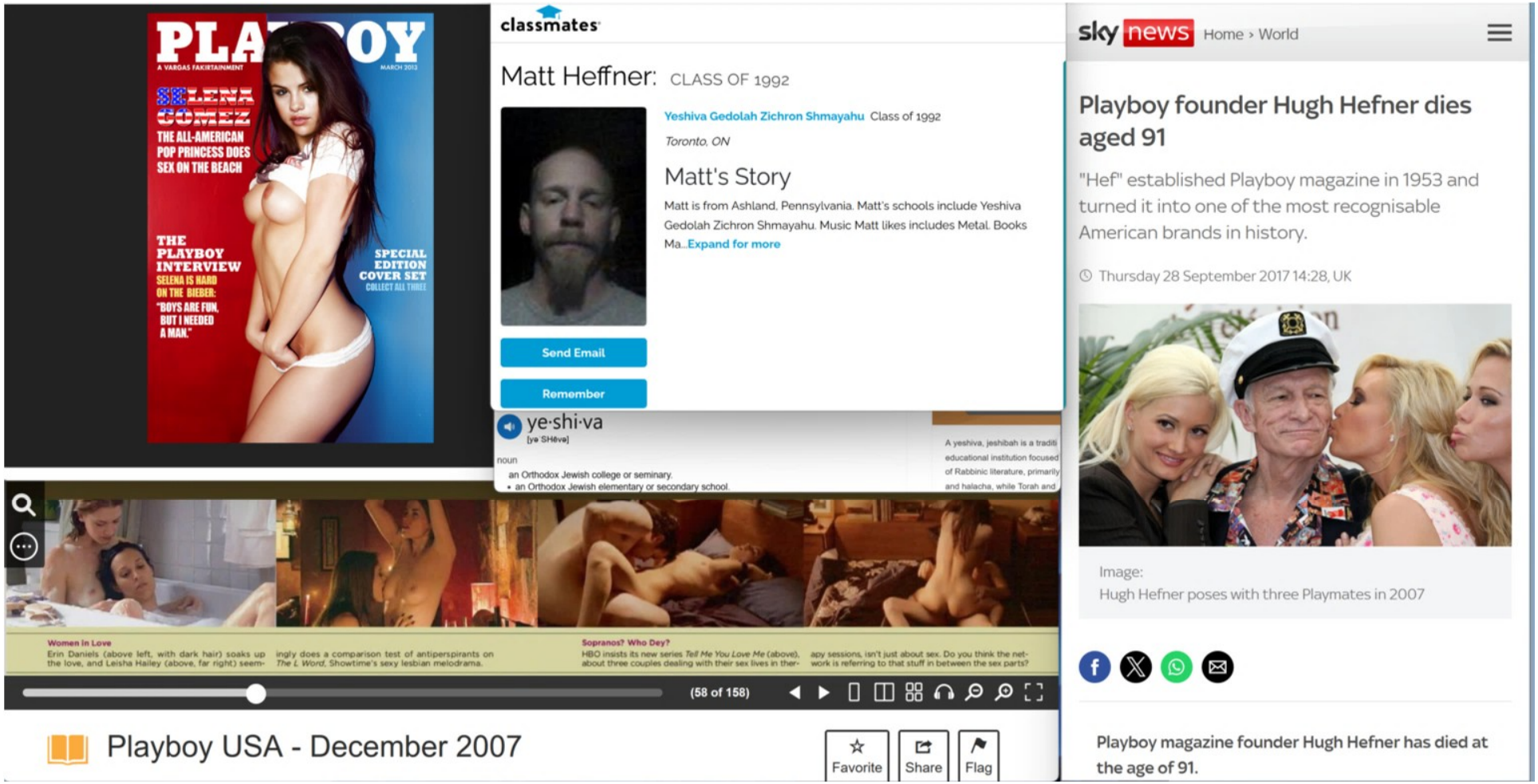
PLAYBOY
A VARGAS FAKIRTAINMENT
MARCH 2013
SELENA GOMEZ
THE ALL-AMERICAN POP PRINCESS DOES SEX ON THE BEACH
THE PLAYBOY INTERVIEW
SELENA IS HARD ON THE BIEBER: "BOYS ARE FUN, BUT I NEEDED A MAN."
SPECIAL EDITION COVER SET
COLLECT ALL THREE
Women in Love
Erin Daniels (above left, with dark hair) soaks up the love, and Leisha Hailey (above, far right) seemingly does a comparison test of antiperspirants on The L Word, Showtime's sexy lesbian melodrama.
Sopranos? Who Dey?
HBO insists its new series Tell Me You Love Me (above), about three couples dealing with their sex lives in therapy sessions, isn't just about sex. Do you think the network is referring to that stuff in between the sex parts?
(58 of 158)
Playboy USA - December 2007
Favorite
Share
Flag
classmates
Matt Heffner: CLASS OF 1992
Yeshiva Gedolah Zichron Shmayahu Class of 1992
Toronto, ON
Matt's Story
Matt is from Ashland, Pennsylvania. Matt's schools include Yeshiva Gedolah Zichron Shmayahu. Music Matt likes includes Metal. Books Ma...Expand for more
Send Email
Remember
ye·shi·va
[yə SHēvə]
noun
an Orthodox Jewish college or seminary.
an Orthodox Jewish elementary or secondary school.
A yeshiva, jeshibah is a traditi educational institution focused of Rabbinic literature, primarily and halacha, while Torah and
sky news
Home › World
Playboy founder Hugh Hefner dies aged 91
"Hef" established Playboy magazine in 1953 and turned it into one of the most recognisable American brands in history.
Thursday 28 September 2017 14:28, UK
Image:
Hugh Hefner poses with three Playmates in 2007
Playboy magazine founder Hugh Hefner has died at the age of 91.

The Atlantic

Sign In Subscribe

CULTURE

How Hugh Hefner Commercialized Sex

The Playboy founder—who died at the age of 91—peddled an American dream that was as much about money as desire.

By Sophie Gilbert

Westcom / Starmax / AP

SEPTEMBER 28, 2017

SHARE SAVE

In 1953, Hugh Hefner was living out a stereotypical version of the American Dream. At the age of 27, he had a job (as a cartoonist and copywriter), a wife, and a baby daughter. As Elizabeth Fraterrigo notes in her 2009 book *Playboy and the Making of the Good Life in Modern America*, Hefner's home life was so picture-perfect that it was photographed for a two-page story in the *Chicago Daily News*. In one image, Hefner sits on the floor of a tidy, modern living room holding baby Christie, while his wife, Millie, watches from the couch, holding a magazine.

ADVERTISEMENT

DISCOVER THE ROLEX AND NATIONAL GEOGRAPHIC PERPETUAL PLANET AMAZON EXPEDITION

63°

KOIN 6

WATCHING OUT FOR YOU

WATCH NOW

NEWS

Remembrance Day: Jewish Holocaust rescuers want their story told

Dezi Heffner-Reiner points to her photo on a poster in memory of members of the Zionist youth movement underground in Hungary during the Holocaust at a ceremony …

by: The Associated Press

Posted: Jan 27, 2023 / 07:04 AM PST

Updated: Jan 27, 2023 / 07:04 AM PST

SHARE

KIBBUTZ HAZOREA, Israel (AP) — Just before Nazi Germany invaded Hungary in March 1944, Jewish youth leaders in the eastern European country jumped into action: They formed an underground network that in the coming months would save tens of thousands of fellow Jews from the gas chambers.

DAILY STAR

Hugh Hefner 'Pig Night' sex parties saw 'carloads' of women brought to Playboy Mansion

Hugh Hefner's Playboy Mansion hosted a weekly sex party, dubbed 'Pig Night', according to upcoming documentary Secrets of Playboy. It's claimed pimps brought 'carloads' of women to the mansion for the parties

Bookmark SHARE Comments 1

By Samantha Bartlett Assistant Editor, Social Newsdesk

10:40, 18 JAN 2022

It's claimed that Hugh Hefner's Playboy Mansion hosted a weekly sex party, dubbed 'Pig Night' (Image: WireImage)

Sign up for the Hot Topics newsletter for hot style and sex tips

More Newsletters

Enter your Email…

Subscribe

We use your sign-up to provide content in ways you've consented to and improve our understanding of you. This may include adverts from us and third parties based on our knowledge of you. More info

It's claimed that Hugh Hefner's Playboy Mansion hosted a weekly sex party, dubbed 'Pig Night', in upcoming documentary Secrets of Playboy.

The Atlantic

How Hugh Hefner Commercialized Sex

The Playboy founder—who died at the age of 91—peddled an American dream that was as much about money as desire.

By Sophie Gilbert

In 1953, Hugh Hefner was living out a stereotypical version of the American Dream. At the age of 27, he had a job (as a cartoonist and copywriter), a wife and a baby daughter. As Elizabeth Fortenberry notes in her 2009 book *Playboy and the Making of the Good Life in Modern America*, Hefner's home life was so picture-perfect that it was photographed for a two-page story in the *Chicago Daily News*. In one image, Hefner sits on the floor of a tidy, modern living room holding baby Christie, while his wife, Millie, watches from the couch, holding a magazine.

63°

WATCH NOW

NEWS

Remembrance Day: Jewish Holocaust rescuers want their story told

Tess Hefner Rosner points to her photo on a poster in memory of members of the Hanoar youth movement, underground in Hungary during the Holocaust at a ceremony ...

By: The Associated Press
Posted: Jan 27, 2023 / 07:04 AM PST
Updated: Jan 27, 2023 / 07:04 AM PST

SHARE:

KIBBUTZ HAZOREA, Israel (AP) — Just before Nazi Germany invaded Hungary in March 1944, Jewish youth leaders in the eastern European country jumped into action: They formed an underground network that in the coming months would save tens of thousands of fellow Jews from the gas chambers.

STAR

Hugh Hefner 'Pig Night' sex parties saw 'carloads' of women brought to Playboy Mansion

Hugh Hefner's Playboy Mansion hosted a weekly sex party, dubbed 'Pig Night', according to upcoming documentary Secrets of Playboy. It's claimed pimps brought 'carloads' of women to the mansion for the parties.

Bookmark SHARE Comments 1

By Samantha Barbas, Associate Editor, Star on Newsstands
Date: 15 APR 2020

It's claimed that Hugh Hefner's Playboy Mansion hosted a weekly sex party, dubbed 'Pig Night'. Image: Wikimedia

Sign up for the Hot Topics newsletter for hot style and sex tips

More Newsletters +

Enter your Email ...

Subscribe

It's claimed that Hugh Hefner's Playboy Mansion hosted a weekly sex party, dubbed 'Pig Night', in upcoming documentary Secrets of Playboy.

The Atlantic

Sign In Subscribe

CULTURE

How Hugh Hefner Commercialized Sex

The Playboy founder—who died at the age of 91—peddled an American dream that was as much about money as desire.

By Sophie Gilbert

Watson / Stanton / AP

SEPTEMBER 28, 2017 SHARE SAVE

In 1953, Hugh Hefner was living out a stereotypical version of the American Dream. At the age of 27, he had a job (as a cartoonist and copywriter), a wife, and a baby daughter. As Elizabeth Fraterrigo notes in her 2009 book *Playboy and the Making of the Good Life in Modern America*, Hefner's home life was so picture-perfect that it was photographed for a two-page story in the *Chicago Daily News*. In one image, Hefner sits on the floor of a tidy, modern living room holding baby Christie, while his wife, Millie, watches from the couch, holding a magazine.

ADVERTISEMENT

DISCOVER THE ROLEX AND NATIONAL GEOGRAPHIC PERPETUAL PLANET AMAZON EXPEDITION

63° KOIN 6 WATCHING OUT FOR YOU WATCH NOW

NEWS

Remembrance Day: Jewish Holocaust rescuers want their story told

Dezi Heffner-Reiner points to her photo on a poster in memory of members of the Zionist youth movement underground in Hungary during the Holocaust at a ceremony ...

by: The Associated Press
Posted: Jan 27, 2023 / 07:04 AM PST
Updated: Jan 27, 2023 / 07:04 AM PST

SHARE

KIBBUTZ HAZOREA, Israel (AP) — Just before Nazi Germany invaded Hungary in March 1944, Jewish youth leaders in the eastern European country jumped into action: They formed an underground network that in the coming months would save tens of thousands of fellow Jews from the gas chambers.

DAILY STAR

Hugh Hefner 'Pig Night' sex parties saw 'carloads' of women brought to Playboy Mansion

Hugh Hefner's Playboy Mansion hosted a weekly sex party, dubbed 'Pig Night', according to upcoming documentary Secrets of Playboy. It's claimed pimps brought 'carloads' of women to the mansion for the parties

Bookmark SHARE Comments 1

By Samantha Bartlett Assistant Editor, Social Newsdesk
10:40, 18 JAN 2022

It's claimed that Hugh Hefner's Playboy Mansion hosted a weekly sex party, dubbed 'Pig Night' (Image: Wireimage)

Sign up for the Hot Topics newsletter for hot style and sex tips

More Newsletters →

Enter your Email... Subscribe

We use your sign-up to provide content in ways you've consented to and improve our understanding of you. This may include adverts from us and third parties based on our knowledge of you. More info

It's claimed that Hugh Hefner's Playboy Mansion hosted a weekly sex party, dubbed 'Pig Night', in upcoming documentary Secrets of Playboy.

James Earl Ray - Wikipedia

https://en.wikipedia.org/wiki/James_Earl_Ray

James Earl Ray

Early life and education

Initial convictions and first escape from prison

Post first escape

Activity in early 1968

69°F
Mostly cloudy

Search

1:30 AM
6/12/2024

18+ Playboy Plus 18+ Magazine Archives Playboy Shop 18+ Playboy Club Join Now Log In

Shows Episodes Models

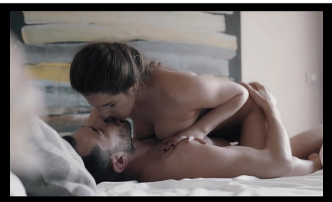

TV FOR 2

SexArt

Season 1, Episode 1

TV FOR 2

SexArt

Season 1, Episode 2

TV FOR 2

SexArt

Season 1, Episode 3

TV FOR 2

SexArt

Season 1, Episode 4

Avraham Heffner

4 languages

Article Talk Tools

From Wikipedia, the free encyclopedia

Avraham Heffner (Hebrew: אברהם הפנר; 7 May 1935 – 19 September 2014) was an Israeli film and television director, screenwriter, author and Professor Emeritus at the Tel-Aviv University. He was a recipient of the Ophir Award for lifetime achievements.

Avraham Heffner

Heffner in Tel-Aviv, October 2009

Born	7 May 1935 Haifa, Mandatory Palestine
Died	19 September 2014 (aged 79) Tel Aviv, Israel
Occupation(s)	Film director, screenwriter, author, lecturer

Biography [edit]

Heffner graduated from the Hebrew Reali School in Haifa and served in the IDF with the Nahal Army Band. After his IDF service, he studied French literature at the Sorbonne, Paris. His love for the cinema began, according to him, at the age of 17. He began his career as an actor (in Uri Zohar's *Hor BaLevana*).

His first movie as director was *Slow Down* (1967), an adaptation of a short story by Simone de Beauvoir, which won him the Silver Lion Award at the 1969 Venice Film Festival. In the 1960s and the 1970s he was among the Israeli directors creating more personal and social films (in the "New Sensitivity" genre), films that were influenced from the Avant-garde-European cinema. The most significant example for these type of films is Heffner's first feature, *But Where Is Daniel Wax?*, which he wrote and directed. *But Where Is Daniel Wax?*, Heffner's most important and famous film, is considered by film critics and Israeli film researchers to be the best Israeli movie of all time.

Two other films of his, *Aunt Clara* (1977) and *Laura Adler's Last Love Affair*, are considered to be a eulogy to the old Yiddish speakers, European Jews who live in Israel. *Aunt Clara*, a semi-autobiographical film about Heffner's own family, tells the story of three Poland-born aunts in Israel, who are looking after their young nieces. *Laura Adler's Last Love Affair* is a eulogy to the Israeli Yiddish theater and its old actors.

The television film he created in 1998, *Eretz Ktana, Ish Gadol* [*Small Country, Great Man*], is a cynical look at the ever-changing State of Israel of the 1990s and the Zionist myths, which in Heffner's opinion, are now gone.

Heffner lectured for many years on filmmaking and screenwriting at the Tel Aviv University.[1][2]

In 2004, Heffner won the Ophir Award for his life-time of achievements in Israeli Cinema. His films are held at the Jewish film archives.[3]

Heffner died on 19 September 2014.[4][5]

Influence [edit]

Heffner was a screenwriting lecturer in the mid-1970s at the Tel Aviv University, and influenced many well-known Israeli filmmakers such as Eitan Green, Renen Shor, Ari Folman, Hagai Levi, Menashe Noy and Dover Kosashvili.

Hugh Hefner, Who Built the Playboy Empire and Embodied It, Dies at 91

Share full article 633

In 2008, the founder of the Playboy empire sat down with The New York Times to talk about his influences, his well-publicized lifestyle and his labor of love.
Lucy Nicholson/Reuters

By Laura Mansnerus
Sept. 27, 2017

Leer en español · 阅读简体中文版 · 閱讀繁體中文版

Hugh Hefner, who created Playboy magazine and spun it into a media and entertainment-industry giant — all the while, as its very public avatar, squiring attractive young women (and sometimes marrying them) well into his 80s — died on Wednesday at his home, the Playboy Mansion, in the Holmby Hills area of Los Angeles. He was 91.

His death was announced by Playboy Enterprises.

Hefner the man and Playboy the brand were inseparable. Both advertised themselves as emblems of the sexual revolution, an escape from American priggishness and wider social intolerance. Both were derided over the years — as vulgar, as adolescent, as exploitative and

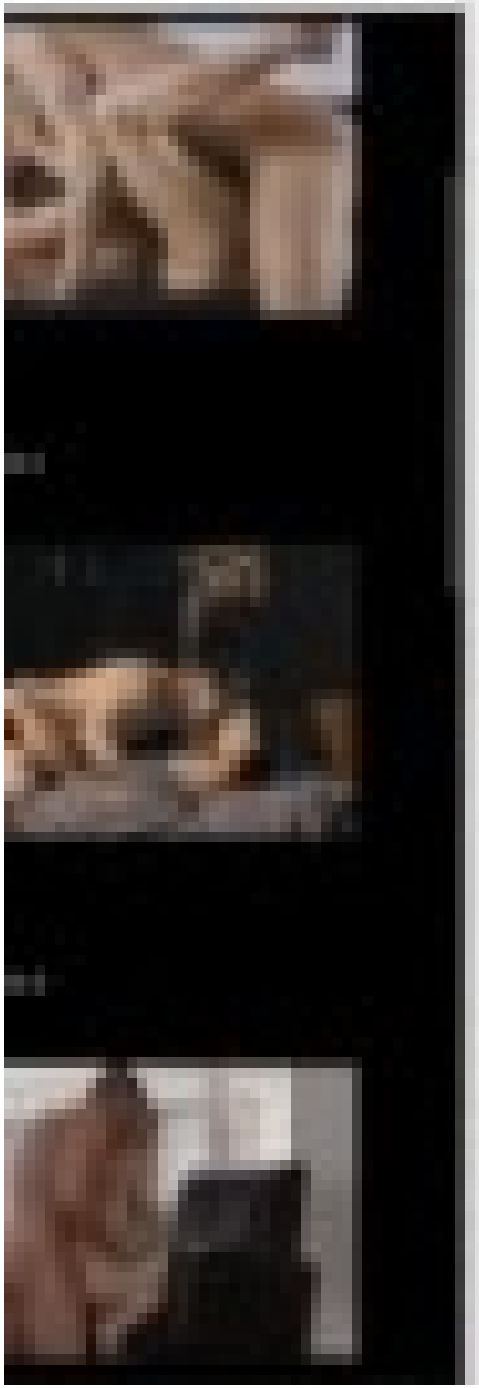

THE IRISH TIMES

Ireland

Heart disappears after jail death

Edinburgh - The body of a Scottish man who died in Israel was returned to his family without the heart, which had been removed...

Sat Jun 20 1998 - 01:00

Edinburgh - The body of a Scottish man who died in Israel was returned to his family without the heart, which had been removed during a post-mortem examination, a pathologist confirmed yesterday.

Now his family are believed to be questioning whether a heart sent later was the right one. Alistair Sinclair (47), from Selkirk, is believed to have hanged himself in jail in April after being arrested on suspicion of drug smuggling.

BBC NEWS

Front Page
World
UK
UK Politics
Business
Sci/Tech
Health
Education
Sport
Entertainment
Talking Point

Sunday, December 20, 1998 Published at 16:21 GMT

World: Middle East

Israel sued over 'wrong heart'

Sinclair's brother made the claims in Tel Aviv

The family of a Scottish tourist who died in Israel say the authorities have returned the wrong heart.

Alistair Sinclair's relatives are suing Israel for one million shekels (£142,053) for removing his heart and thyroid for medical tests without their permission.

Sinclair, a musician from Selkirk in the Scottish borders, was arrested in Israel in April on his way out of the country. He was alleged to have been smuggling drugs.

Police found him the next morning hanging from his shoelaces in his cell. Police said it was suicide but Sinclair's family believe he was killed.

His body was returned for cremation, minus the heart which was removed during a post-mortem examination.

Transplant theory

A heart was later sent to the family, who ordered forensic tests in Glasgow to find out whether it matched genetic samples taken from the dead man's body before the funeral.

Speaking in Tel Aviv on Sunday, Sinclair's brother James said he believed Israel kept his brother's heart and may have even used it in an organ transplant.

Africa | Americas | Asia-Pacific | Europe | Middle East | South Asia

Internet Links

Israel's Ministry of Health

The BBC is not responsible for the content of external internet sites.

In this section

Safety chief deplores crash speculation
Iraq oil-for-food aid extended
Israel demands soccer sex scandal inquiry
Israeli PM's plane in accident
Jordan police stop trade unionists prayers
New Israeli raid in southern Lebanon
New demand over PLO terror list
Earthquake hits Iran
New UN decision on Iraq expected
Algerian president pledges reform

PALESTINE CHRONICLE

HOME | NEWS | Israel Steals Body Parts: Palestinians

Israel Steals Body Parts: Palestinians

September 13, 2009

The controversy triggered by a Swedish newspaper report about Israel's harvesting of Palestinian organs has salted the wounds of many Palestinian families haunted by the memories of loved ones who suffered the same fate.

"They claimed they came to arrest him, but in truth they came to murder him, which they did," Walid Masaimeh, a resident of the small West Bank town of Dura, 10 kilometer west of Al-Khalil (Hebron), said about his relative Bassam.

In 1995, Bassam was killed by the Israeli army at the village of Ibn Awwa, located near the former armistice line between the West Bank and what is now Israel.
"But 24 hours later they returned the body with a huge scar running from the chin to the lower abdomen," Walid remembers.

"They took all the vital organs, including the heart, kidneys, Liver. Then they stuffed the empty cavities with garbage before sewing him up."

Several other Palestinians gave a similar narrative, recounting how they received the bodies of their murdered relatives, mostly men in their early twenties, with vital organs taken away by the Israeli authorities.

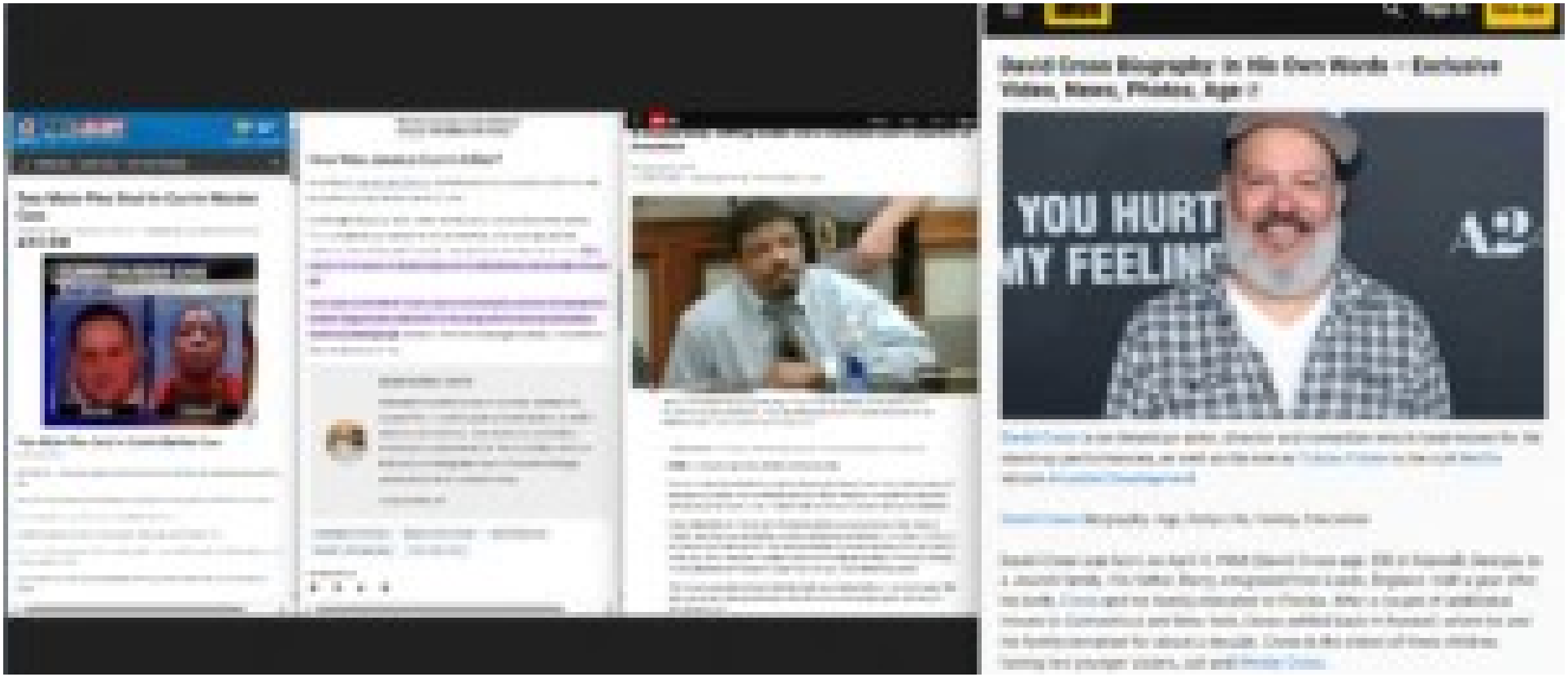
YOU HURT
MY FEELING

n Killed?

A charred body, shining stones and a convicted man's assertion of innocence

David Cross
Video, News,

David Cross is an
stand-up performa
sitcom Arrested D

David Cross Biogr

David Cross was b
a Jewish family. H
his birth, Cross an
moves to Connect
his family remaine
having two younge

12 KFVS FIRST ALERT Your First Alert Station

82° Cape Girardeau, MO

Watch Live Latest Video First Alert Weather

Two Make Plea Deal in Currin Murder Case

Published: Sep. 29, 2008 at 6:37 PM CDT | Updated: Sep. 30, 2008 at 4:24 PM CDT

Two Make Plea Deal in Currin Murder Case

By: Heartland News

MAYFIELD, Ky. - Two people charged in the murder of a Murray teen eight years ago make a plea deal in the case.

Jeffrey Burton and Tamara Caldwell entered Alford pleas Monday to manslaughter and abuse of a corpse.

Burton entered the same plea to tampering with physical evidence.

All other charges against the pair were dropped. Sentencing is set for October 17th.

Burton and Caldwell are two of five people charged in the death of 18-year-old Jessica Currin, whose burned body was found in 2000.

Quincy Omar Cross, considered the ringleader of the group, was convicted in April of kidnap, rape and murder.

Monica Lewinsky Leaves Behind A Fortune That Makes Her Family...

Daily Sparrow

How Was Jessica Currin Killed?

According to Talk Murder With Me, the following details of Jessica Currin's murder were given by a key witness named Victoria.

On the night of July 29, 2000, a man named Quincy Cross and a woman named Tamara Caldwell approached her for sex. However, when she rejected their advances, Cross hit her with a baseball bat, which knocked her unconscious. They took her to the house of another man, named Jeffrey Burton, and sexually assaulted her.

Soon, Quincy Cross hit the 18-year-old on her head with a wrench and strangled her to death using his black braided belt. Cross along with her posse placed Jessica's corpse in Burton's garage. However, when the body began to decay, it was taken to the school and set on fire.

DEBANGSHU NATH

Debangshu watched a couple of Scorsese, Tarantino and Coppola films in seventh grade and developed an unhealthy obsession with criminals, psychopaths and serial killers. Fueled by his passion for Death, Thrash and Black Metal, he finds solace in writing about some of the most deranged people and incidents in human history.

Thank God for cats.

Investigation Discovery | Jessica Currin murder | Mom's Night Out | Murder in the Heartland | True Crime News

SHARE ARTICLE

CNN US Watch Listen Live TV Sign In

A charred body, shifting stories and a convicted man's assertion of innocence

By Jacque Smith, CNN

12 minute read · Updated 11:40 AM EST, Mon November 13, 2023

Quincy Cross listened during his sentencing on April 9, 2008, in Hickman County Circuit Court in Kentucky. Cross was convicted of murder, rape, kidnapping, abuse of a corpse and tampering with evidence. Stephen Lance Dennee/The Paducah Sun/AP

Editor's Note: This story contains language that some readers may find offensive.

(CNN) — Crooked cops. Drug dealers. Secret agendas.

The rumor mill churned after the body of 18-year-old Jessica Currin was found burned and decomposing behind Mayfield Middle School in 2000. People in the small Kentucky town still talk about the case – or don't want to talk at all, if an outsider is asking the questions.

A jury deliberated for 3 hours and 45 minutes before convicting Quincy Omar Cross of murder, rape, sodomy, kidnapping, evidence tampering and abuse of a corpse in 2008 and sentenced him to life in prison. But Cross has always expressed his innocence, and Currin's father, Joe Currin, has come to believe Cross was wrongfully convicted. For over a decade, he has advocated for finding the person who, he says, really killed his daughter.

"We've just always (been) hoping that the truth would bring itself out," Joe Currin said. "But when you've got more people hiding the truth than you do trying to get to the truth, it's kind of hard to do."

IMDb Sign In Use app

David Cross Biography: In His Own Words – Exclusive Video, News, Photos, Age

David Cross is an American actor, director and comedian who is best known for his stand-up performances, as well as his role as Tobias Fünke in the cult Netflix sitcom Arrested Development.

David Cross Biography: Age, Early Life, Family, Education

David Cross was born on April 4, 1964 (David Cross age: 59) in Roswell, Georgia, to a Jewish family. His father, Barry, emigrated from Leeds, England. Half a year after his birth, Cross and his family relocated to Florida. After a couple of additional moves to Connecticut and New York, Cross settled back in Roswell, where he and his family remained for about a decade. Cross is the eldest of three children, having two younger sisters, Juli and Wendy Cross.

Avraham Heffner

Article Talk

From Wikipedia, the free encyclopedia

Avraham Heffner (Hebrew: אברהם הפנר; 7 May 1935 – 19 September 2014) was an Israeli film and television director, screenwriter, author and Professor Emeritus at the Tel-Aviv University. He was a recipient of the Ophir Award for lifetime achievements.

Avraham Heffner

Heffner in Tel-Aviv, October 2006

Born	7 May 1935 Haifa, Mandatory Palestine
Died	19 September 2014 (aged 79) Tel-Aviv, Israel
Occupation(s)	Film director, screenwriter, author, lecturer

Biography [edit]

Heffner graduated from the Hebrew Reali School in Haifa and served in the IDF with the Nahal Army Band. After his IDF service, he studied French literature at the Sorbonne, Paris. His love for the cinema began, according to him, at the age of 13. He began his career as an actor (in Uri Zohar's Hor Balaxania).

His first movie as director was Slow Down (1967), an adaptation of a short story by Simone de Beauvoir, which won him the Silver Lion Award at the 1968 Venice Film Festival. In the 1960s and the 1970s he was among the Israeli directors creating more personal and social films (in the "New Sensibility" genre), films that were influenced from the Avant-garde European cinema. The most significant example for these type of films is Heffner's first feature, But Where is Daniel Wax?, which he wrote and directed. But Where is Daniel Wax?, Heffner's most important and famous film, is considered by film critics and Israeli film researchers to be the best Israeli movie of all time.

Two other films of his, Aunt Clara (1977) and Laura Adler's Last Love Affair, are considered to be a eulogy to the old Yiddish speakers, European Jews who live in Israel. Aunt Clara, a semi-autobiographical film about Heffner's own family, tells the story of three Poland-born aunts in Israel, who are looking after their young nieces. Laura Adler's Last Love Affair is a eulogy to the Israeli Yiddish theater and its old actors.

The television film he created in 1986, Erets Afela, Ish Gadol (Small Country, Great Man), is a cynical look at the ever-changing State of Israel of the 1980s and the Zionist myths, which in Heffner's opinion, are now gone.

Heffner lectured for many years on filmmaking and screenwriting at the Tel-Aviv University.[1][2]

In 2004, Heffner won the Ophir Award for his life time of achievements in Israeli Cinema. His films are held at the Jewish film archives.[3]

Heffner died on 19 September 2014.[4][5]

Influence [edit]

Heffner was a screenwriting lecturer in the mid-1970s at the Tel-Aviv University and influenced many well-known Israeli filmmakers such as Eitan Green, Pinhas Shiv, Avi Florman, Hagai Levi, Menahem Rog and Doron Kavillaris.

The New York Times

Hugh Hefner, Who Built the Playboy Embodied It, Dies at 91

Share full article Save More

In 2005, the founder of the Playboy empire sat down with The New York Times to discuss his influence, his well-publicized lifestyle and his sense of time. Gary H

By Laura Massenzio

Sept. 27, 2017

Listen to a reporter [illegible] [illegible]

Hugh Hefner, who created Playboy magazine and spur entertainment-industry giant — all the while, as its ve squiring attractive young women (and sometimes mar into his 80s — died on Wednesday at his home, the Pla the Holmby Hills area of Los Angeles. He was 91.

His death was announced by Playboy Enterprises.

Helmer: the man and Playboy the brand were inseparab themselves as emblems of the sexual revolution, an ea prudishness and wider social intolerance. Both were d years — as vulgar, as adolescent, as exploitative and la unauthentic. But Mr. Hefner was a stunning success t emerged in the early 1950s. His timing was perfect.

He was compared to Joy Gatsby, Citizen Kane and Wal Hefner was his own production. He repeatedly likened romantic movie; it starred an ageless sophisticate in si

Advanced Search

Register

Browse

All Content | Images

Search journals, books, images, and primary sources

JOURNAL ARTICLE

Gangster Generation: Crime, Jews and the Problem of Assimilation

Rachel Rubin

Shofar

Vol. 33, No. 4 (SUMMER 2015), pp. 1-17 (17 pages)

Published by: Purdue University Press

https://www.jstor.org/stable/42943689

Cite

Read and download

Log in through your school or library

Alternate access options

For Independent researchers

This is a preview. Log in through your library.

The Notorious Purple Gang: Detroit's All-Jewish Prohibition Era Mob

Robert A. Rockaway
Tel Aviv University

During Prohibition (1920–1933), Jewish gangsters became major operators in the American underworld and played prominent roles in the creation and extension of organized crime in the United States. At the time, Jewish gangs dominated illicit activities in a number of American large cities, including Cleveland, Detroit, Minneapolis, Newark, New York, and Philadelphia. One of the most notorious of these all-Jewish mobs was Detroit's Purple Gang. The gang dealt in bootlegging, gambling, extortion, drugs, and murder, and developed a reputation for being more ruthless than Al Capone's mob in Chicago. The Purple's also adopted ways of crime unlike those of the gang's contemporaries, either sent to prison or were murdered by rivals.

After World War I, Jewish gangsters became major operators in the American underworld and played prominent roles in the creation and extension of organized crime in the United States. During the Prohibition era (1919–1933), 80 percent of the country's leading bootleggers were Jews, and Jewish criminals financed and directed much of the nation's narcotics traffic. Jewish gangs also dominated illicit activities in a number of America's large cities, including Cleveland, Detroit, Minneapolis, Newark, New York and Philadelphia.[1] Perhaps the most notorious of these all-Jewish mobs was Detroit's Purple Gang.

---

[1] See Mark Haller, "Bootleggers and American Gambling, 1920–1950," in Gambling in America: Commission on the Review of National Policy Toward Gambling, Appendix 1 (Washington, D.C., 1976), p. 186; David Cantor/Jerome Joseph, and Stan Nye Barlas, Addicts Who Survived: an Oral History of Narcotic Use in America, 1923–1965 (Knoxville, 1989), pp. 115 n. 2, 186–190, 199–215; and U.S. Congress, Senate Special Committee to Investigate Organized Crime in Interstate Commerce, 81st Congress, 1st Session, 1950, Part 2, Hughes Rice, Blood and Power: Organized Crime in Twentieth-Century America (New York, 1970), pp. 24–33; Albert Fried, The Rise and Fall of the Jewish Gangster in America (New York, 1980); Humbert S. Nelli, The Business of Crime: Italians and Syndicate Crime in the United States (New York, 1976), pp. 168–169, 172; Jenna Weissman Joselit, Our Gang: Jewish Crime and the New York Jewish Community, 1900–1940 (Bloomington, 1983), especially pp. 140–156; and Robert Rockaway, But We Were Good to Our Mother: The Lives and Times of Jewish Gangsters (Jerusalem, 2000), pp. 1–13. See also: Federal Bureau of Investigation (FBI), files 92-3153, 24-4445, 62-24182, 62-69924, and 62-69927-1. The FBI files are located at the Federal Bureau of Investigation headquarters, Washington, D.C.

Los Zetas

27 languages

Article Talk Tools

From Wikipedia, the free encyclopedia

Los Zetas (pronounced [los ˈsetas], Spanish for "The *Zs*") is a Mexican criminal syndicate, known as one of the most dangerous of Mexico's drug cartels.[17][18][19][20][21] They are known for engaging in brutally violent "shock and awe" tactics such as beheadings, torture, and indiscriminate murder.[22] While primarily concerned with drug trafficking, the organization also runs profitable sex and gun rackets.[23] Los Zetas also operate through protection rackets, assassinations, extortion, kidnappings and other illegal activities.[24] The organization is based in Nuevo Laredo, Tamaulipas, directly across the border from Laredo, Texas.[25] The origins of Los Zetas date back to the late 1990s, when commandos of the Mexican Army deserted their ranks and began working as the enforcement arm of the Gulf Cartel.[27][28] In February 2010, Los Zetas broke away and formed their own criminal organization, rivalling the Gulf Cartel.[27][28]

They were at one point Mexico's largest and most expansive drug cartel in terms of geographical presence, overtaking their rivals, the Sinaloa Cartel, in physical territory.[29] However, in recent times Los Zetas has become fragmented and seen its influence diminish.[30] As of March 2016, Grupo Bravo (Bravo Group) and Zetas Vieja Escuela (Old School Zetas) have formed an alliance with the Gulf Cartel against Cartel Del Noreste (Cartel of the Northeast).[31] In March 2019, Texas Republican congressman Chip Roy introduced a bill that would list the Cartel Del Noreste faction of Los Zetas, Jalisco New Generation Cartel and Gulf Cartel as foreign terrorist organizations. Former United States President Donald Trump had also expressed interest in designating cartels as terrorist organizations.[32] However such plans were halted at the request of Mexican President Andrés Manuel López Obrador.[33]

History [edit]

Etymology [edit]

Los Zetas was named after its first commander, Arturo Guzmán Decena, whose Federal Judicial

Los Zetas

Los Zetas

Founded by	Osiel Cárdenas Guillén,[1] Arturo Guzmán Decena
Founding location	Tamaulipas
Years active	1997–present
Territory	**Mexico:** Tamaulipas, Nuevo Leon, Coahuila, Veracruz, Tabasco, Campeche, Yucatán, Quintana Roo, San Luis Potosí, Chiapas, Puebla, Tlaxcala, Hidalgo, Guerrero, Oaxaca, Guanajuato, Zacatecas, Aguascalientes, Michoacán, State of México **Rest of North America:** United States, Guatemala, El Salvador, Honduras, Costa Rica, Nicaragua **South America:** Colombia, Peru, Panama, and Venezuela[7] **Europe:** Balkans, France, Germany, Italy, Spain, Portugal, European Union, Norway, Switzerland and Liechtenstein
Ethnicity	Multi-ethnic, but mainly Mexican and Latino
Membership (est.)	20,000-50,000
Leader(s)	Maxiley Barahona Nadales
Criminal activities	Drug trafficking, human trafficking arms trafficking, murder, rape, kidnapping, racketeering, extortion, arson, hacking, video piracy, prostitution, theft[10][11][12][13]
Allies	Tijuana Cartel Juárez Cartel Ndrangheta Los Macatecos

Was Dickens' guilt about Fagin a product of his Jewish family?

Documentary evidence, including contemporary copies of the JC, sheds fascinating new light on Dickens's Jewishness

May 23, 2022 14:32

The recent BBC series *Dodger*, a "prequel" to one aspect of Charles Dickens's story of *Oliver Twist*, has revived once more the eternal controversy over the malevolent figure of Fagin, and this character's role in the dark history of antisemitism.

In 1863, some 25 years after the publication of *Oliver Twist*, Dickens was taken to task by Eliza Davis, a middle aged jewish woman who persuaded him to make at least some reparation for the damage he had caused. Their correspondence, which was published soon after his death, is held to be responsible for his decision to remove much of the most offensive material in the novel, as well as for inspiring the inclusion of the saintly Jewish character Riah, in *Our Mutual Friend*.

Eliza Davis's influence on Dickens can be said to have resulted in the restoration of his reputation in the eyes of the Anglo-Jewish community — or at least in the eyes of the editors of the *Jewish Chronicle*. The paper had accused Dickens of "pandering to a vitiated taste" in creating Fagin, and being "a contaminating influence". Yet after his death, he was described in terms of real affection, indeed something approaching reverence, and accompanied by a genuine sense of loss. The JC observed that the novelist's work had struck a chord, "broke it to a pure echo and

amazon

Deliver to Israel | All | Search Amazon | EN | Hello, sign in Account & Lists | Returns & Orders

All | Medical Care | Groceries | Best Sellers | Amazon Basics | New Releases | Prime | Music | Customer Service | Today's Deals

Customer Review

orniel antonio rodriguez decena

★★★★★ **Buen libro**

Reviewed in the United States on January 25, 2020

Verified Purchase

Excelente libro . Algunos errores de traducción .

Helpful | Report | Permalink

Translate review to English

Product Details

Libro De Oraciones Hebreo- Espanol by Sinai publication

★★★★☆ 4.5 out of 5

56 global ratings

5 star	79%
4 star	4%
3 star	8%
2 star	3%

(Top)
- Early life
- Criminal career
  - Early activities and prison
  - Early cocaine career
  - Norman's Cay
- Return to Colombia
  - Participation in the MAS
  - The National Latin Movement

From Wikipedia, the free encyclopedia

In this Spanish name, the first or paternal surname is Lehder and the second or maternal family name is Rivas.

Carlos Enrique Lehder Rivas (born 7 September 1949)[8] is a Colombian and German former drug lord who was co-founder of the Medellín Cartel. Born to a German father and Colombian mother,[10] he was the first high-level drug trafficker extradited to the United States, after which he was released from prison in the United States after 33 years in 2020.[11][12] Originally from Armenia, Colombia, Lehder eventually ran a cocaine transport empire on Norman's Cay island, 210 miles (340 km) off the Florida coast in the central Bahamas.[11][13]

Lehder was one of the founding members of Muerte a Secuestradores ("MAS"), a paramilitary group whose focus was to retaliate against the kidnappings of cartel members and their families[11] by the guerrillas.[14][15][16][17] His motivation to join the MAS was to retaliate against the M-19 guerrilla movement, which, in November 1981, attempted to kidnap him for a ransom; Lehder managed to escape from the kidnappers, though he was shot in the leg.[18] He was one

Carlos Lehder

JHSSC | JEWISH HISTORICAL SOCIETY OF SOUTH CAROLINA

CONTACT

PROJECTS ABOUT SUPPORT EVEN
BURIALS & MEMORIALS

Kahal Kadosh Beth Elohim (KKBE) Memori

90 Hasell Street Charleston, SC

Show 50 entries

Surname	LEHDER	LEHDER
Given Name(s)	Bernard	Helen SOMMERFIELD
Date of Birth	11-Jan-1922	07-Nov-1924
Date of Death (English)	26-Feb-2002	03-Jun-2010

1. Thieves' stars

History Channel/YouTube

Depending on the location on the body, the stars convey a prisoner's status. When worn on the knees, the stars are a sign of a prisoner who commands respect. The implied meaning is "I will never get on my knees in front of anyone."

Stars on the chest mark a higher rank. Only the most respected can wear the thieves' stars in that area of the body. The tattoos must be earned, and an inmate wearing an undeserved tattoo risks a beating or worse.

Pinterest Today Watch Shop Explore Log in Sign up

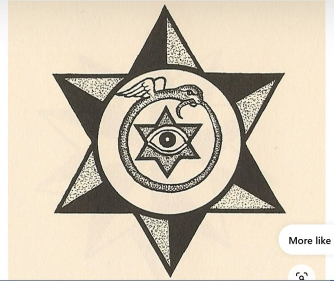

Read it Save

russian-criminal-tattoos.tumblr.com

Russian Criminal Tattoos

Various Thieves' Stars - I Top-right: The tattoo of an authoritative pickpocket, nicknamed 'Yasha the Pianist'. A university dropout, he was very experienced and careful. Two crews of policemen from...

Tatting Tattoos Criminal Tattoo Russian Criminal Tattoo Pentacle

naitsirhc Lone
30 followers

More like this

ments

No comments yet! Add one to start the conversation.

WIKIPEDIA
The Free Encyclopedia

Semion Mogilevich

22 languages

Article Talk Tools

From Wikipedia, the free encyclopedia

In this name that follows Eastern Slavic naming customs, the patronymic is Yudkovich *and the family name is* Mogilevich.

Semion Yudkovich Mogilevich (Ukrainian: Семен Юдкович Могилевич, romanized: *Semén Yúdkovych Mohylévych* [seˈmɛn ˈjudkowʲtʃ mohɪˈlewʲtʃ]; born June 30, 1946) is a Jewish Ukrainian-born Russian organized crime boss. He quickly built a highly structured criminal organization, in the mode of an American mafia family; many of the organization's 250 members are his relatives.[3] He is described by agencies in the European Union and United States as the "boss of all bosses" of most Russian Mafia syndicates in the world,[4] he is believed to direct a multibillion-dollar international criminal empire and is described by the Federal Bureau of Investigation (FBI) as "the most powerful and dangerous gangster in the world," with immense power and reach at a global scale, and connections to prominent government, military, and law enforcement officials, and powerful politicians around the world.[5][3] He has been accused by the FBI of "weapons trafficking, contract murders, extortion, drug trafficking, and prostitution on an international scale."[6]

Mogilevich's nicknames include "Don Semyon" and "The Brainy Don" (because of his business acumen).[7] According to US diplomatic cables, he controls RosUkrEnergo,[8] a company actively involved in Russia–Ukraine gas disputes, and is a partner of Ivan Gordiyenko.

Mogilevich has three children and is closely associated with the Solntsevskaya crime group. He has alliances with political figures, including Yury Luzhkov, the former Mayor of Moscow, Dmytro Firtash, and Leonid Derkach, former head of the Security Service of Ukraine.[9][10][11] Oleksandr Turchynov, who was designated the acting President of Ukraine in February 2014, appeared in court in 2010 for allegedly destroying files pertaining to Mogilevich.[12] Shortly before his assassination, Russian FSB defector Alexander Litvinenko claimed Mogilevich had a "good

Semion Mogilevich

An image of Semion Mogilevich released by the FBI and State Department on 6 April 2022

FBI Ten Most Wanted Fugitive

Charges
- Fraud by Wire
- Racketeer Influenced and Corrupt Organizations Act Conspiracy
- Mail Fraud
- Money Laundering Conspiracy
- Money Laundering
- Arms trafficking
- Drug trafficking
- Human trafficking
- Aiding and Abetting
- Murder
- Smuggling
- Prostitution
- Securities fraud
- Filing False Registration With the SEC
- False Filings With the SEC
- Falsification of Books and Records

Alias Seva Moguilevich

The Sun News Sport Fabulous TV Showbiz Money More

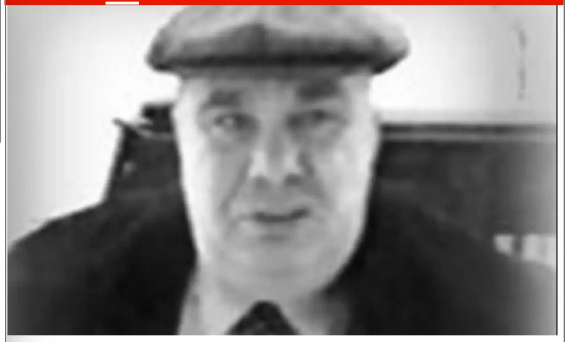

News > World News

'BOSS OF BOSSES' Who is Semion Mogilevich and where is he now?

Evelyn Richards

Published: 10:32, 28 Jul 2020 | Updated: 14:17, 22 Dec 2021

SEMION Mogilevich is one of the most powerful and dangerous mobsters in the world.

The crime boss is one of the subjects in Netflix's true-crime docu-series World's Most Wanted.

2

Semion Mogilevich was placed on the FBI's Ten Most Wanted list in 2009

Credit: The Federal Bureau of Investigation (FBI)

Who is Semion Mogilevich?

Semion Mogilevich is a Ukrainian-born Russian organised crime boss.

He is described by agencies across the globe as the "boss of bosses" of most Russian Mafia syndicates in the world.

The FBI has dubbed him as "the most dangerous mobster in the world".

His net worth is estimated to be $10billion.

Mogilevich was born in 1946 to a Jewish family in Kiev.

He joined the Lyubertskaya crime clan in the early 1970s. After his apprenticeship, he started his own syndicate, the Solntsdevo gang.

status. When worn on the knees, the stars

g to "I will never get on my knees in front of

wear the thieves' stars on that area of the

ned tattoo risks a beating or worse.

Log in | Sign up

Read in | Save

n Criminal Tattoos

Wikipedia

Semion Mogilevich

Article | Talk | Tools

From Wikipedia, the free encyclopedia

Semion Mogilevich

An image of Semion Mogilevich released by the FBI and State Department on 6 April 2009

FBI Ten Most Wanted Fugitive

Charges

- Fraud by Wire
- Racketeer Influenced and Corrupt Organizations Act Conspiracy
- Mail Fraud
- Money Laundering Conspiracy
- Money Laundering
- Sexual trafficking
- Drug trafficking
- Human trafficking
- Selling and Reselling
- Murder
- Smuggling
- Prostitution
- Securities Fraud
- Filing False Registration with the SEC
- False Filings With the SEC
- Falsification of Books and Records

Allies: Sam Mogilevich

Sun

News > Wo

'BOSS O

is he no

SEMION M

in the wo

The crime

World's M

Semion Mo

Who is

Semion M

He is desc

most Rus

The FBI hi

His net wo

Mogilevic

He joined

apparatc

1. Thieves' stars

History Channel YouTube

Depending on the location on the body, the stars convey a prisoner's status. When worn on the knees, the stars are a sign of a prisoner who commands respect. The implied meaning is "I will never get on my knees in front of anyone."

Stars on the chest mark a higher rank. Only the most respected can wear the thieves' stars in that area of the body. The tattoos must be earned, and an inmate wearing an undeserved tattoo risks a beating or worse.

Pinterest Today Watch Shop Explore Log in Sign up

Save

russian-criminal-tattoos.tumblr.com

Russian Criminal Tattoos

Various Thieves' Stars - I Top-right: The tattoo of an authoritative pickpocket, nicknamed "Nasha the Pianist". A university dropout, he was very experienced and careful. Two crows of policemen from...

nadiarifa Lyone
20 followers

Move like this

Wikipedia
The Free Encyclopedia

Semion Mogilevich

22 languages

Article Talk Tools

From Wikipedia, the free encyclopedia

In this name that follows Eastern Slavic naming customs, the patronymic is Yudkovich and the family name is Mogilevich.

Semion Yudkovich Mogilevich (Ukrainian: Семен Юдкович Могилевич, romanized: Semén Yúdkovych Mohylévych [se mɔn ˈjudkowɪtʃ mɔɦɪˈlewɪtʃ]; born June 30, 1946) is a Jewish Ukrainian-born Russian organized crime boss. He quickly built a highly structured criminal organization, in the mode of an American mafia family; many of the organization's 250 members are his relatives.[7] He is described by agencies in the European Union and United States as the "boss of all bosses" of most Russian Mafia syndicates in the world;[8] he is believed to direct a multibillion-dollar international criminal empire and is described by the Federal Bureau of Investigation (FBI) as "the most powerful and dangerous gangster in the world," with immense power and reach at a global scale, and connections to prominent government, military, and law enforcement officials, and powerful politicians around the world.[9][10] He has been accused by the FBI of "weapons trafficking, contract murders, extortion, drug trafficking, and prostitution on an international scale."[11]

Mogilevich's nicknames include "Don Semyon" and "The Brainy Don" (because of his business acumen).[7] According to US diplomatic cables, he controls RosUkrEnergo,[12] a company actively involved in Russia–Ukraine gas dispute, and is a partner of Ivan Gordiyenko.

Mogilevich has three children and is closely associated with the Solntsevskaya crime group. He has alliances with political figures, including Yury Luzhkov, the former Mayor of Moscow, Dmytro Firtash, and Leonid Derkach, former head of the Security Service of Ukraine.[13][14][15] Oleksandr Turchynov, who was designated the acting President of Ukraine in February 2014, appeared in court in 2010 for allegedly destroying files pertaining to Mogilevich.[16] Shortly before his assassination, Russian FSB defector Alexander Litvinenko claimed Mogilevich had a "good

Semion Mogilevich

An image of Semion Mogilevich released by the FBI and State Department on 6 April 2022

FBI Ten Most Wanted Fugitive

Charges	• Fraud by Wire • Racketeer Influenced and Corrupt Organizations Act Conspiracy • Mail Fraud • Money Laundering Conspiracy • Money Laundering • Arms trafficking • Drug trafficking • Human trafficking • Aiding and Abetting • Murder • Smuggling • Prostitution • Securities fraud • Filing False Registration With the SEC • False Filings With the SEC • Falsification of Books and Records
Alias	Dave Mogilevich

Sun News Sport Fabulous TV Showbiz Money More

News > World News

'BOSS OF BOSSES' Who is Semion Mogilevich and where is he now?

Evelyn Richards

Published 10:02, 28 Jul 2020 | Updated 14:17, 22 Dec 2020

SEMION Mogilevich is one of the most powerful and dangerous mobsters in the world.

The crime boss is one of the subjects in Netflix's true-crime docu-series World's Most Wanted.

2

Semion Mogilevich was placed on the FBI's Ten Most Wanted list in 2009

Credit: The Federal Bureau of Investigation (FBI)

Who is Semion Mogilevich?

Semion Mogilevich is a Ukrainian-born Russian organised crime boss.

He is described by agencies across the globe as the "boss of bosses" of most Russian Mafia syndicates in the world.

The FBI has dubbed him as "the most dangerous mobster in the world".

His net worth is estimated to be $10billion.

Mogilevich was born in 1946 to a Jewish family in Kiev.

He joined the Lyubertsikaya crime clan in the early 1970s. After his apprenticeship, he started his own syndicate, the Solntsdevo gang.

1. Thieves' stars

History Channel/YouTube

Depending on the location on the body, the stars convey a prisoner's status. When worn on the knees, the stars are a sign of a prisoner who commands respect. The implied meaning is "I will never get on my knees in front of anyone."

Stars on the chest mark a higher rank. Only the most respected can wear the thieves' stars in that area of the body. The tattoos must be earned, and an inmate wearing an undeserved tattoo risks a beating or worse.

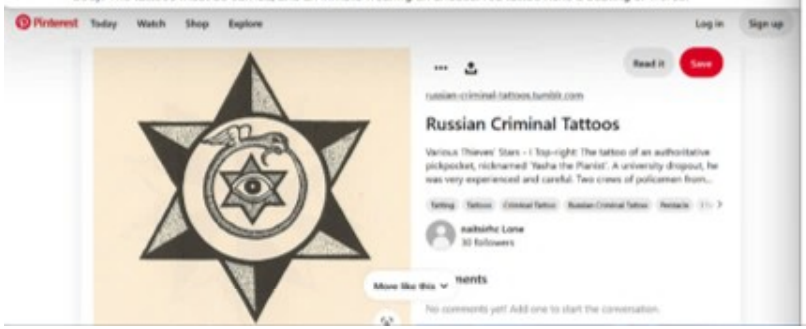

WIKIPEDIA
The Free Encyclopedia

Semion Mogilevich

22 languages

Article Talk Tools

From Wikipedia, the free encyclopedia

In this name that follows Eastern Slavic naming customs, the patronymic is Yudkovich and the family name is Mogilevich.

Semion Yudkovich Mogilevich (Ukrainian: Семен Юдкович Могилевич, romanized: *Semén Yúdkovych Mohylévych* [ˈsɛˈmɛn ˈjudkowt͡ʃ ˈmoɦɪ lewt͡ʃ]; born June 30, 1946) is a Jewish Ukrainian-born Russian organized crime boss. He quickly built a highly structured criminal organization, in the mode of an American mafia family; many of the organization's 250 members are his relatives.[7] He is described by agencies in the European Union and United States as the "boss of all bosses" of most Russian Mafia syndicates in the world,[4] he is believed to direct a multibillion-dollar international criminal empire and is described by the Federal Bureau of Investigation (FBI) as "the most powerful and dangerous gangster in the world," with immense power and reach at a global scale, and connections to prominent government, military, and law enforcement officials, and powerful politicians around the world.[9][7] He has been accused by the FBI of "weapons trafficking, contract murders, extortion, drug trafficking, and prostitution on an international scale."[8]

Mogilevich's nicknames include "Don Semyon" and "The Brainy Don" (because of his business acumen).[7] According to US diplomatic cables, he controls RosUrEnergo,[9] a company actively involved in Russia–Ukraine gas disputes, and is a partner of Ivan Gordyenko.

Mogilevich has three children and is closely associated with the Solntsevskaya crime group. He has alliances with political figures, including Yury Luzhkov, the former Mayor of Moscow, Dmytro Firtash, and Leonid Derkach, former head of the Security Service of Ukraine.[9][10][11] Oleksandr Turchynov, who was designated the acting President of Ukraine in February 2014, appeared in court in 2010 for allegedly destroying files pertaining to Mogilevich.[12] Shortly before his assassination, Russian FSB defector Alexander Litvinenko claimed Mogilevich had a "good

Semion Mogilevich

An image of Semion Mogilevich released by the FBI and State Department on 6 April 2022

FBI: Ten Most Wanted Fugitive

Charges
- Fraud by Wire
- Racketeer Influenced and Corrupt Organizations Act Conspiracy
- Mail Fraud
- Money Laundering Conspiracy
- Money Laundering
- Arms trafficking
- Drug trafficking
- Human trafficking
- Aiding and Abetting
- Murder
- Smuggling
- Prostitution
- Securities fraud
- Filing False Registration With the SEC
- False Filings With the SEC
- Falsification of Books and Records

Alias Seva Mogulevich

1. Thieves' stars

History Channel/YouTube

Depending on the location on the body, the stars convey a prisoner's status. When worn on the knees, the stars are a sign of a prisoner who commands respect. The implied meaning is "I will never get on my knees in front of anyone."

Stars on the chest mark a higher rank. Only the most respected can wear the thieves' stars in that area of the body. The tattoos must be earned, and an inmate wearing an undeserved tattoo risks a beating or worse.

Pinterest Today Watch Shop Explore Log in Sign up

Read it Save

russian-criminal-tattoos.tumblr.com

Russian Criminal Tattoos

Various Thieves' Stars - I Top-right: The tattoo of an authoritative pickpocket, nicknamed 'Yasha the Pianist'. A university dropout, he was very experienced and careful. Two crews of policemen from...

Tatting Tattoos Criminal Tattoo Russian Criminal Tattoo Pentacle

naitsirhc Lone
30 followers

More like this

nents

No comments yet! Add one to start the conversation.

WIKIPEDIA
The Free Encyclopedia

Semion Mogilevich

22 languages

Article Talk Tools

From Wikipedia, the free encyclopedia

In this name that follows Eastern Slavic naming customs, the patronymic is Yudkovich *and the family name is* Mogilevich.

Semion Yudkovich Mogilevich (Ukrainian: Семен Юдкович Могилевич, romanized: *Semén Yúdkovych Mohylévych* [se˴mɛn ˴judkowtʃ moɦɪ˴lɛwtʃ]; born June 30, 1946) is a Jewish Ukrainian-born Russian organized crime boss. He quickly built a highly structured criminal organization, in the mode of an American mafia family; many of the organization's 250 members are his relatives.[3] He is described by agencies in the European Union and United States as the "boss of all bosses" of most Russian Mafia syndicates in the world,[4] he is believed to direct a multibillion-dollar international criminal empire and is described by the Federal Bureau of Investigation (FBI) as "the most powerful and dangerous gangster in the world," with immense power and reach at a global scale, and connections to prominent government, military, and law enforcement officials, and powerful politicians around the world.[5][3] He has been accused by the FBI of "weapons trafficking, contract murders, extortion, drug trafficking, and prostitution on an international scale."[6]

Mogilevich's nicknames include "Don Semyon" and "The Brainy Don" (because of his business acumen).[7] According to US diplomatic cables, he controls RosUkrEnergo,[8] a company actively involved in Russia–Ukraine gas disputes, and is a partner of Ivan Gordiyenko.

Mogilevich has three children and is closely associated with the Solntsevskaya crime group. He has alliances with political figures, including Yury Luzhkov, the former Mayor of Moscow, Dmytro Firtash, and Leonid Derkach, former head of the Security Service of Ukraine.[9][10][11] Oleksandr Turchynov, who was designated the acting President of Ukraine in February 2014, appeared in court in 2010 for allegedly destroying files pertaining to Mogilevich.[12] Shortly before his assassination, Russian FSB defector Alexander Litvinenko claimed Mogilevich had a "good

Semion Mogilevich

An image of Semion Mogilevich released by the FBI and State Department on 6 April 2022

FBI Ten Most Wanted Fugitive

Charges
- Fraud by Wire
- Racketeer Influenced and Corrupt Organizations Act Conspiracy
- Mail Fraud
- Money Laundering Conspiracy
- Money Laundering
- Arms trafficking
- Drug trafficking
- Human trafficking
- Aiding and Abetting
- Murder
- Smuggling
- Prostitution
- Securities fraud
- Filing False Registration With the SEC
- False Filings With the SEC
- Falsification of Books and Records

Alias Seva Moguilevich

The Sun News Sport Fabulous TV Showbiz Money More

News > World News

'BOSS OF BOSSES' Who is Semion Mogilevich and where is he now?

Evelyn Richards
Published: 10:32, 28 Jul 2020 | Updated: 14:17, 22 Dec 2021

SEMION Mogilevich is one of the most powerful and dangerous mobsters in the world.

The crime boss is one of the subjects in Netflix's true-crime docu-series World's Most Wanted.

2

Semion Mogilevich was placed on the FBI's Ten Most Wanted list in 2009
Credit: The Federal Bureau of Investigation (FBI)

Who is Semion Mogilevich?

Semion Mogilevich is a Ukrainian-born Russian organised crime boss.

He is described by agencies across the globe as the "boss of bosses" of most Russian Mafia syndicates in the world.

The FBI has dubbed him as "the most dangerous mobster in the world".

His net worth is estimated to be $10billion.

Mogilevich was born in 1946 to a Jewish family in Kiev.

He joined the Lyubertskaya crime clan in the early 1970s. After his apprenticeship, he started his own syndicate, the Solntsdevo gang.

1. Thieves' stars

History Channel/YouTube

Depending on the location on the body, the stars convey a prisoner's status. When worn on the knees, the stars are a sign of a prisoner who commands respect. The implied meaning is "I will never get on my knees in front of anyone."

Stars on the chest mark a higher rank. Only the most respected can wear the thieves' stars in that area of the body. The tattoos must be earned, and an inmate wearing an undeserved tattoo risks a beating or worse.

Pinterest Today Watch Shop Explore Log in Sign up

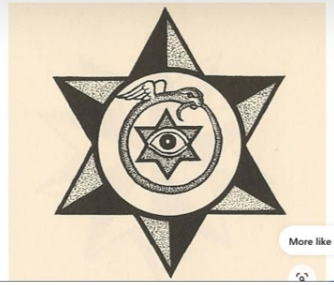

Read it Save

russian-criminal-tattoos.tumblr.com

Russian Criminal Tattoos

Various Thieves' Stars - I Top-right: The tattoo of an authoritative pickpocket, nicknamed 'Yasha the Pianist'. A university dropout, he was very experienced and careful. Two crews of policemen from...

Tatting Tattoos Criminal Tattoo Russian Criminal Tattoo Pentacle

naitsirhc Lone
30 followers

More like this

nents

No comments yet! Add one to start the conversation.

WIKIPEDIA
The Free Encyclopedia

Semion Mogilevich

22 languages

Article Talk Tools

From Wikipedia, the free encyclopedia

In this name that follows Eastern Slavic naming customs, the patronymic is Yudkovich *and the family name is* Mogilevich.

Semion Yudkovich Mogilevich (Ukrainian: Семен Юдкович Могилевич, romanized: *Semén Yúdkovych Mohylévych* [seˈmɛn ˈjudkowɪtʃ moɦɪˈlewɪtʃ]; born June 30, 1946) is a Jewish Ukrainian-born Russian organized crime boss. He quickly built a highly structured criminal organization, in the mode of an American mafia family; many of the organization's 250 members are his relatives.[3] He is described by agencies in the European Union and United States as the "boss of all bosses" of most Russian Mafia syndicates in the world,[4] he is believed to direct a multibillion-dollar international criminal empire and is described by the Federal Bureau of Investigation (FBI) as "the most powerful and dangerous gangster in the world," with immense power and reach at a global scale, and connections to prominent government, military, and law enforcement officials, and powerful politicians around the world.[5][3] He has been accused by the FBI of "weapons trafficking, contract murders, extortion, drug trafficking, and prostitution on an international scale."[6]

Mogilevich's nicknames include "Don Semyon" and "The Brainy Don" (because of his business acumen).[7] According to US diplomatic cables, he controls RosUkrEnergo,[8] a company actively involved in Russia–Ukraine gas disputes, and is a partner of Ivan Gordiyenko.

Mogilevich has three children and is closely associated with the Solntsevskaya crime group. He has alliances with political figures, including Yury Luzhkov, the former Mayor of Moscow, Dmytro Firtash, and Leonid Derkach, former head of the Security Service of Ukraine.[9][10][11] Oleksandr Turchynov, who was designated the acting President of Ukraine in February 2014, appeared in court in 2010 for allegedly destroying files pertaining to Mogilevich.[12] Shortly before his assassination, Russian FSB defector Alexander Litvinenko claimed Mogilevich had a "good

Semion Mogilevich

An image of Semion Mogilevich released by the FBI and State Department on 6 April 2022

FBI Ten Most Wanted Fugitive

Charges
- Fraud by Wire
- Racketeer Influenced and Corrupt Organizations Act Conspiracy
- Mail Fraud
- Money Laundering Conspiracy
- Money Laundering
- Arms trafficking
- Drug trafficking
- Human trafficking
- Aiding and Abetting
- Murder
- Smuggling
- Prostitution
- Securities fraud
- Filing False Registration With the SEC
- False Filings With the SEC
- Falsification of Books and Records

Alias Seva Mogulevich

The Sun News Sport Fabulous TV Showbiz Money More

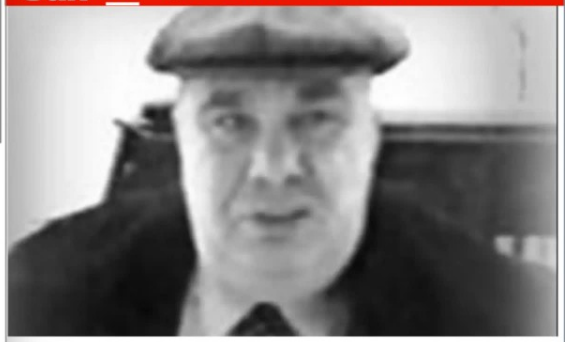

News > World News

'BOSS OF BOSSES' Who is Semion Mogilevich and where is he now?

Evelyn Richards
Published: 10:32, 28 Jul 2020 | Updated: 14:17, 22 Dec 2021

SEMION Mogilevich is one of the most powerful and dangerous mobsters in the world.

The crime boss is one of the subjects in Netflix's true-crime docu-series World's Most Wanted.

2

Semion Mogilevich was placed on the FBI's Ten Most Wanted list in 2009
Credit: The Federal Bureau of Investigation (FBI)

Who is Semion Mogilevich?

Semion Mogilevich is a Ukrainian-born Russian organised crime boss.

He is described by agencies across the globe as the "boss of bosses" of most Russian Mafia syndicates in the world.

The FBI has dubbed him as "the most dangerous mobster in the world".

His net worth is estimated to be $10billion.

Mogilevich was born in 1946 to a Jewish family in Kiev.

He joined the Lyubertskaya crime clan in the early 1970s. After his apprenticeship, he started his own syndicate, the Solntsdevo gang.

CIRCULATING NOW

HMO-JANTS WERE CONCEIVED AND DEVELOPED BY SURGEONS AND THE SURGICAL CONSULTANTS IN THE FIRST YEARS OF WORLD WAR II

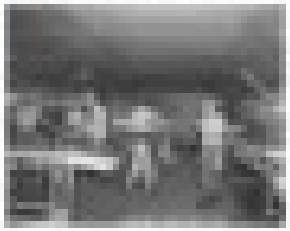

Pioneers in Cardiothoracic Surgery: Dr. Michael Ellis DeBakey

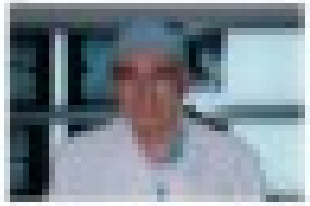

NIH National Library of Medicine

CIRCULATING NOW
From the Historical Collections of the National Library of Medicine

MENU

MASH UNITS WERE CONCEIVED AND DEVELOPED BY DEBAKEY AND THE SURGICAL CONSULTANTS IN THE FIRST YEARS OF WORLD WAR II

June 21, 2016 | Leave a comment

The auxiliary surgical hospitals (later called Mobile Army Surgical Hospitals) were conceived and developed by DeBakey and the Surgical Consultants in the first years of World War II. They greatly improved battlefield injury survival rates by getting surgical care closer to the front lines. Photos like this, taken during the Korean war (1950-1953), provide a closer look at the operations of the surgical units, including the addition of helicopters for transporting the wounded.
https://profiles.nlm.nih.gov/spotlight/fj/catalog?utf8=%E2%9C%93&exhibit_id=fj&search_field=all_fields&q=

Circulate this:

ENCYCLOPEDIA.COM

What do you want to learn

› Arts › Educational magazines › DeBakey, Michael E. 1908–2008

DeBakey, Michael E. 1908–2008

CENGAGE Views 1,802,219 Updated

DeBakey, Michael E. 1908–2008

(Michael Ellis DeBakey)

OBITUARY NOTICE—

See index for *CA* sketch: Born September 7, 1908, in Lake Charles, LA; died July 11, 2008, in Houston, TX. Physician, surgeon, inventor, educator, administrator, and author. DeBakey is revered as one of America's greatest, and also longest-serving, physicians. His career began in the early 1930s when he invented a hand-operated roller pump that could replace human heart-lung operation during surgery without damaging the patient's red blood cells. When he walked out of the operating room for the last time nearly seventy years later, he had revolutionized the field of cardiovascular medicine. DeBakey performed tens of thousands of surgical procedures on patients from all walks of life, including movie stars and world leaders. His life-saving inventions included the roller pump, the Dacron vascular graft, and a partial artificial heart called the left ventricular assist device. He was one of the first Americans to perform a human heart transplant, to repair damaged arteries with Dacron grafts or with veins from the patient's own legs, and he made coronary bypass surgery a nearly routine procedure. DeBakey was affiliated with Baylor University for most of his career. He joined the faculty in Houston in 1948 and was instrumental in building the small, nearly bankrupt college of medicine into a world-famous complex of surgical and cardiovascular research centers. He became the chancellor of the medical college in 1969. DeBakey was also energetic outside the operating room and the classroom. He is credited with the concept for the first mobile army surgical hospitals (MASH units) that debuted during the Korean War. He transformed the National Library of Medicine from a chaotic collection of documents into a world-renowned treasury of medical knowledge. He advised presidents from Harry S Truman to George W. Bush, including the support he offered John F. Kennedy for the successful launch of the Medicare program. He was also an early campaigner against tobacco and smoking. DeBakey performed or assisted in surgeries into his late eighties or early nineties, but he never retired fully from medicine or teaching. A lingering topic of interest was his

Pioneers in Cardiothoracic Surgery: Dr. Michael Ellis DeBakey

By Susan Eymann, MS | 18 Jan 2017

Perhaps no one person embodies the advancements in the surgical treatment of cardiovascular diseases during the 20th century more than Dr. Michael Ellis DeBakey. As a world-renowned scientist, innovator, medical educator, administrator, author, medical statesman and humanitarian, his name has become synonymous with firsts in surgery, biomedical innovations and the establishment of several educational and medical institutions.

Michael Ellis DeBakey was born in Lake Charles, Louisiana in 1908 to Lebanese immigrant parents Shaker and Raheeja Dabaghi (later Anglicized to DeBakey). He received both his B.S. and M.D. degrees from Tulane University in New Orleans. While in medical school, DeBakey developed the roller pump, which later became an essential component of the heart-lung machine that led the way to open heart surgery.

DeBakey remained in New Orleans for his internship and residency at Charity Hospital before traveling to Europe to pursue surgical fellowships at the University of Strasbourg, France and the University of Heidelberg, Germany. Upon his return to the states in 1937, he joined the surgical faculty at Tulane Medical School. There, he and his mentor Dr. Alton Ochsner, were among the first to postulate a connection between cigarette smoking and lung cancer. DeBakey stayed at Tulane until his 1948 appointment at Baylor University College of Medicine in Houston where he remained and held various appointments for the remainder of his 75-year career.

During World War II, DeBakey volunteered to serve in the U.S. Army, where he helped to revolutionize wartime medicine by supporting the stationing of doctors closer to the front lines. This concept resulted in the development of Mobile Army Surgical Hospital (MASH) units that later saved countless lives during the Korean and Vietnam wars. His work with the U.S. Surgeon General's office also led to the Department of Veterans

AND DEVELOPED
L CONSULTANTS
WAR II

Army Surgical Hospitals) were
al Consultants in the first years
any survival rates by getting
taken during the Korean war
of the surgical units, including
died.

encyclopedia-com

DeBakey, Michael E. 1908–2008

DeBakey, Michael E. 1908–2008

(Michael Ellis DeBakey)

OBITUARY NOTICE—

See index for G/A station. Born September 7, 1908, in Lake Charles, LA; died July 15, 2008, in Houston, TX. Physician, surgeon, inventor, educator, administrator, and author. DeBakey is revered as one of America's greatest, and also longest-serving, physicians. His career began in the early 1930s when he invented a hand-operated roller pump that could replace human heart-lung operation during surgery without damaging the patient's red blood cells. When he walked out of the operating room for the last time nearly seventy years later, he had revolutionized the field of cardiovascular medicine. DeBakey performed tens of thousands of surgical procedures on patients from all walks of life, including movie stars and world leaders. His life-saving inventions included the roller pump, the Dacron vascular graft, and a partial artificial heart called the left ventricular assist device. He was one of the first Americans to perform a human heart transplant, to repair damaged arteries with Dacron grafts or with veins from the patient's own legs, and he made coronary bypass surgery a nearly routine procedure. DeBakey was affiliated with Baylor University for most of his career. He joined the faculty in Houston in 1948 and was instrumental in building the small, nearly bankrupt college of medicine into a world-famous complex of surgical and cardiovascular research centers. He became the chancellor of the medical college in 1969. DeBakey was also energetic outside the operating room and the classroom. He is credited with the concept for the first mobile army surgical hospitals (MASH units) that debuted during the Korean War. He transformed the National Library of Medicine from a chaotic collection of documents into a world-renowned treasury of medical knowledge. He advised presidents from Harry S Truman to George W. Bush, including the support he offered John F. Kennedy for the successful launch of the Medicare program. He was also an early campaigner against tobacco and smoking. DeBakey performed or assisted in surgeries into the late eighties or early nineties, but he never retired fully from medicine or teaching. A tireless tour of interest was his

Pioneers in Car
Michael Ellis De

By Susan Eymann, MS

Perhaps no one person in
treatment of cardiovascu
than Dr. Michael Ellis Deb
innovation, medical educatio
and humanitarian. His nam
surgery, biomedical innova
educational and medical in

Michael Ellis DeBakey was
in Lake Charles, Louisiana
1908 to Lebanese immigra
parents Shaker and Rahee
Colvaghi (later Anglicized to
DeBakeys). He received both
B.S. and M.D. degrees from
Tulane University in New
Orleans. While in medical s
which later became an inte
that led the way to open-he

DeBakey remained in New
Charity Hospital before tra
at the University of Strasbo
Germany. Upon his return
faculty at Tulane Medical S
Orleans, were among the
cigarette smoking and lung
1948 appointment at Baylo
where he remained and he
his 75-year career.

During World War II, DeBak
where he helped to revolut
stationing of doctors close
development of Mobile Arm
saved countless lives durin
the U.S. Surgeon General's

first mobile hos | MASH units were

https://circulatingnow.nlm.nih....

NIH National Library of Medicine

CIRCULATING NOW
From the Historical Collections of the National Library of Medicine

MENU

MASH UNITS WERE CONCEIVED AND DEVELOPED BY DEBAKEY AND THE SURGICAL CONSULTANTS IN THE FIRST YEARS OF WORLD WAR II

June 21, 2016 | Leave a comment

The auxiliary surgical hospitals (later called Mobile Army Surgical Hospitals) were conceived and developed by DeBakey and the Surgical Consultants in the first years of World War II. They greatly improved battlefield injury survival rates by getting surgical care closer to the front lines. Photos like this, taken during the Korean war (1950-1953), provide a closer look at the operations of the surgical units, including the addition of helicopters for transporting the wounded.
https://profiles.nlm.nih.gov/spotlight/fj/catalog?utf8=%E2%9C%93&exhibit_id=fj&search_field=all_fields&q=

Circulate this:

DeBakey, Michael E. 190

https://www.encyclo...

ENCYCLOpedia.com

What do you want to learn

› Arts › Educational magazines › DeBakey, Michael E. 1908–2008

DeBakey, Michael E. 1908–2008

CENGAGE Views 1,802,219 Updated

DeBakey, Michael E. 1908–2008

(Michael Ellis DeBakey)

OBITUARY NOTICE—

See index for *CA* sketch: Born September 7, 1908, in Lake Charles, LA; died July 11, 2008, in Houston, TX. Physician, surgeon, inventor, educator, administrator, and author. DeBakey is revered as one of America's greatest, and also longest-serving, physicians. His career began in the early 1930s when he invented a hand-operated roller pump that could replace human heart-lung operation during surgery without damaging the patient's red blood cells. When he walked out of the operating room for the last time nearly seventy years later, he had revolutionized the field of cardiovascular medicine. DeBakey performed tens of thousands of surgical procedures on patients from all walks of life, including movie stars and world leaders. His life-saving inventions included the roller pump, the Dacron vascular graft, and a partial artificial heart called the left ventricular assist device. He was one of the first Americans to perform a human heart transplant, to repair damaged arteries with Dacron grafts or with veins from the patient's own legs, and he made coronary bypass surgery a nearly routine procedure. DeBakey was affiliated with Baylor University for most of his career. He joined the faculty in Houston in 1948 and was instrumental in building the small, nearly bankrupt college of medicine into a world-famous complex of surgical and cardiovascular research centers. He became the chancellor of the medical college in 1969. DeBakey was also energetic outside the operating room and the classroom. He is credited with the concept for the first mobile army surgical hospitals (MASH units) that debuted during the Korean War. He transformed the National Library of Medicine from a chaotic collection of documents into a world-renowned treasury of medical knowledge. He advised presidents from Harry S Truman to George W. Bush, including the support he offered John F. Kennedy for the successful launch of the Medicare program. He was also an early campaigner against tobacco and smoking. DeBakey performed or assisted in surgeries into his late eighties or early nineties, but he never retired fully from medicine or teaching. A lingering topic of interest was his

Pioneers in Cardiothorac

https://blog.transoni...

Pioneers in Cardiothoracic Surgery: Dr. Michael Ellis DeBakey

By Susan Eymann, MS | 18 Jan 2017

Perhaps no one person embodies the advancements in the surgical treatment of cardiovascular diseases during the 20th century more than Dr. Michael Ellis DeBakey. As a world-renowned scientist, innovator, medical educator, administrator, author, medical statesman and humanitarian, his name has become synonymous with firsts in surgery, biomedical innovations and the establishment of several educational and medical institutions.

Michael Ellis DeBakey was born in Lake Charles, Louisiana in 1908 to Lebanese immigrant parents Shaker and Raheeja Dabaghi (later Anglicized to DeBakey). He received both his B.S. and M.D. degrees from Tulane University in New Orleans. While in medical school, DeBakey developed the roller pump, which later became an essential component of the heart-lung machine that led the way to open heart surgery.

DeBakey remained in New Orleans for his internship and residency at Charity Hospital before traveling to Europe to pursue surgical fellowships at the University of Strasbourg, France and the University of Heidelberg, Germany. Upon his return to the states in 1937, he joined the surgical faculty at Tulane Medical School. There, he and his mentor Dr. Alton Ochsner, were among the first to postulate a connection between cigarette smoking and lung cancer. DeBakey stayed at Tulane until his 1948 appointment at Baylor University College of Medicine in Houston where he remained and held various appointments for the remainder of his 75-year career.

During World War II, DeBakey volunteered to serve in the U.S. Army, where he helped to revolutionize wartime medicine by supporting the stationing of doctors closer to the front lines. This concept resulted in the development of Mobile Army Surgical Hospital (MASH) units that later saved countless lives during the Korean and Vietnam wars. His work with the U.S. Surgeon General's office also led to the Department of Veterans

NEW ATLAS

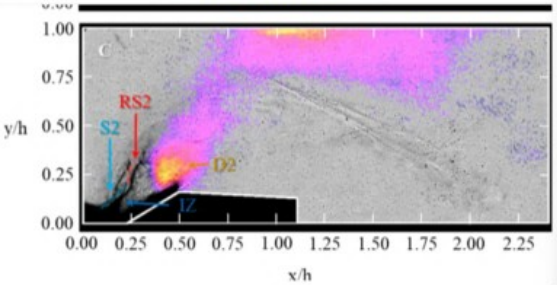

Overlaid shadowgraph-chemiluminescence images show conditions in the test chamber in a non-reacting Mach 5 airflow, and then with fuel added to create the oblique detonation wave University of Central Florida

Compared to conditions measured with the main fuel injector turned off, peak pressure was 2.7 times higher behind the ramp, and the nozzle exit pressure was 10.5 times higher. The flow velocity was calculated at 99.7 percent of the theoretical detonation wave speed for a freely propagating, normal explosion in the given mixture.

"This is the first time a detonation has been shown to be stabilized experimentally," says Kareem Ahmed, an associate professor in UCF's Department of Mechanical and Aerospace Engineering, and one of the authors on the new research paper. "We are finally able to hold the detonation in space in oblique detonation form. It's almost like freezing an intense explosion in physical space."

Where a detonation typically lasts only a matter of micro- or milliseconds, the UCF team managed to sustain this one experimentally until the fuel was turned off after around three seconds. That's long enough to prove the device works, Ahmed told LiveScience, and if the team kept the fuel flowing any longer it would've destroyed the quartz windows on the sides of the test section, which were there to allow optical imaging of the tests. Replacing the test section with something entirely metal-sided would allow the detonation to be sustained much longer.

LIVESCIENCE Subscribe

This conceptual image shows a hypersonic aircraft powered by an Oblique Detonation Wave Engine. (Image credit: Daniel A. Rosato, NASA)

A never-ending detonation could be the key to hypersonic flight and space planes that can seamlessly fly from Earth into orbit. And now, researchers have recreated the explosive phenomenon in the lab that could make it possible.

Detonations are a particularly powerful kind of explosion that move outward faster than the speed of sound. The massive explosion that rocked the port of Beirut in Lebanon last August was a detonation, and the widespread destruction it caused demonstrates the huge amounts of energy they can produce.

Scientists have long dreamed of building aircraft engines that can harness this energy; such craft could theoretically fly from New York to London in under an hour. But detonations are incredibly hard to control and typically last less than a microsecond, so no one has yet been able to make them a reality.

Related: The top 10 greatest explosions ever

Now, a team from the University of Central Florida has created an experimental setup that lets them sustain a detonation in a fixed position for several seconds, which the researchers say is a major step toward future hypersonic propulsion systems.

"What we're trying to do here is to control that detonation," said Kareem Ahmed, an associate professor of mechanical and aerospace engineering at the University of Central Florida, and lead author of a new paper on the research published Monday (May 10) in the journal Proceedings of the National Academy of Sciences.

"We want to freeze it in space and harness that energy. Rather than it destroying buildings, as you saw in Lebanon, now I want to use it and produce thrust with it," Ahmed told Live Science. "If we can do that, we can travel super fast."

The breakthrough was built on decades of research into a theoretical propulsion system called an oblique detonation wave engine (ODWE). The concept works by funneling a mixture of air and fuel at hypersonic speeds (more than five times the speed of sound) toward a ramp, which creates a shock wave. This shock wave rapidly heats up the fuel-air mixture and causes it to detonate, blasting exhaust gasses out from the back of the engine at high speed. The result? Lots of thrust.

FOX 13 TAMPA BAY News Weather Sports Good Day We Live Here Contests More

UCF develops breakthrough in hypersonic propulsion

By Craig Patrick | Published May 20, 2024 10:56pm EDT | Breakthroughs in Science | FOX 13 News

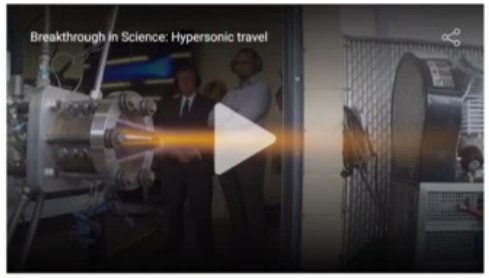

Breakthrough in Science: Hypersonic travel
Craig Patrick reports

TAMPA - Aerospace engineers at the University of Central Florida are drawing global attention for their successful experiments in hypersonic propulsion. Their work would lead to safe and stabile hypersonic air travel in the future-- that could fly passengers from Tampa to Los Angeles in a matter of minutes.

UCF has not built such a jet, but professor Kareem Ahmed and his students figured out how to stabilize a hypersonic engine in their lab.

That's hypersonic as opposed to supersonic. For perspective. NASA's X-59 supersonic aircraft is designed to fly 925 miles per hour. UCF's hypersonic design could lead to air travel up to 14 times faster-- up to 13,000 miles per hour!

"The first reaction was actually denial, not believing it's actually real," said Dr. Ahmed.

For background, we've powered engines through internal combustion for more than 200 years.

"When you have fuel injector in a car, it sprays mist into your combustor," said UCF graduate student Steven Schroeder.

The fuel mist burns, which releases energy, which drives motion. We currently ride or fly on comparatively slow, controlled reactions, Dr. Ahmed likens to a burning candle flame.

DAILY NEWSLETTER
All the news you need to know, every day
Email Address
Sign Up
By clicking Sign Up, I confirm that I have read and agree to the Privacy Policy and Terms of Service

Trending

1. Florida named the shark attack capital of the world, again
2. Semi-truck, dump truck collide on I-75 in Sarasota County, causing major traffic delays
3. Former Tampa church employee agrees to plea deal after stealing more than $775,000 from church
4. Rapper's lyrics help lead to mail theft arrest in Venice: 'Imma show you what swiping will get you'
5. Large fire damages more than a dozen condos at Brandon complex

Latest headlines

Hurricane season begins June 1: Here's what you need to know

Large brush fire causes evacuations in North Port: Officials

NEWS19 News Weather Sports VERIFY

29-year-old convicted heroin trafficker in Lexington County gets 30 year prison sentence

Prosecutors report there have been more than 50 overdoses deaths linked to heroin since the suspect was caught in 2018.

Author: Christopher Bachman
Published: 2:19 PM EDT August 27, 2022
Updated: 2:20 PM EDT August 27, 2022

WEST COLUMBIA, S.C. — A convicted drug trafficker will spend the next three decades in prison following a conviction handed up in Lexington County.

According to the 11th Circuit Solicitor's Office, 29-year-old Israel Mendoza-Cervantes was sentenced in general sessions court earlier in the week after being convicted of all charges brought against him.

The charges included trafficking heroin - 28 grams or more, possession of a weapon during the commission of a violent crime, and possession with intent to distribute cocaine.

Cervantes received a 25-year sentence for the trafficking conviction, a concurrent 15-year sentence for the possession with intent to distribute conviction, and a consecutive five-year sentence for the weapon charge which came to 30 years in all.

The conviction stems from an investigation that began in September 2018 when Richland County Sheriff's Department narcotics agents shared information with the neighboring Lexington County Sheriff's Department. Cervantes was one of two suspects in the case who

An official website of the United States government
Here's how you know

United States Attorney's Office
District of Kansas

Menu

Search

PRESS RELEASE

Man sentenced in Kansas City drug ring tied to Mexican cartel

Friday, January 19, 2024

Share

For Immediate Release

U.S. Attorney's Office, District of Kansas

KANSAS CITY, KAN. – A man was sentenced to 102 months in prison for his involvement in a Kansas City metro-based drug trafficking ring with ties to Mexico.

According to court documents, Edwar Salazar-Belleda, 34, pleaded guilty to one count of conspiracy to distribute and possess with intent to distribute 50 grams or more of methamphetamine.

Salazar-Belleda was part of an international drug trafficking ring operating with meth brought in from Mexico. The co-conspirators laundered illegal proceeds as wire payments destined for individuals in Mexico and California.

From August 2019 through May 2021, the Kansas Bureau of Investigation (KBI) and Homeland Security Investigations (HSI) led an undercover investigation which included multiple purchases of meth, heroin, and firearms. Romel Alvarado-Calderon, 27, of Kansas City, Kansas, was the head of the operation, and Salazar-Belleda acted as a broker.

telaviv.cervantes.es

siele

¡APRENDE ESPAÑOL EN ESPAÑA!

DELE 2024

Cervantes Tel Aviv

Facebook

Cluba de lectura

La Opinión

Greta Cervantes es una **actriz mexicana que vive en Israel** y tras **los ataques de Hamás a ese país, se ha visto obligada a refugiarse en el búnker** que tiene dentro de su casa, el cual mostró en un video que **compartió en su cuenta de TikTok.**

La artista mexicana de 29 años, quien ha participado en programas unitarios como "La Rosa de Guadalupe" y **"Como dice El Dicho"**, hizo una pausa en su carrera para vivir junto a su **esposo israelí Yarden Hassid**, pero siempre ha e[illegible]en contacto con sus seguidores.

Greta Cervantes muestra su refugio en Israel

FBI

Dallas

About | News | Wanted and Missing/Persons | Community Outreach

U.S. Attorney's Office

Twitter | Facebook | Email

February 11, 2015

Dallas County Man Admits to Producing Child Pornography

DALLAS—A Hutchins, Texas, man, Servando Vega Cervantes, 24, appeared this morning before U.S. Magistrate Judge Paul D. Stickney and pleaded guilty to an indictment charging three counts of production of child pornography, announced John Parker, United States Attorney for the Northern District of Texas.

Cervantes faces a statutory penalty of not less than 15 years and not more than 30 years in federal prison, for each count. Each count also carries up to a $250,000 fine and up to a lifetime of supervised release. Cervantes has been in custody since his arrest in November 2014 on a related federal complaint. He is scheduled to be sentenced on May 28, 2015, by U.S. District Judge Jane J. Boyle.

According to documents filed in the case, the Hutchins Police Department contacted the FBI in May 2014 regarding questionable online communication between an 11-year-old victim, "John Doe #1," and the Facebook user profile of "Laura Ortiz." The victim's mother believed the user of the Ortiz profile was actually an adult male and not a 13-year-old female as described in chat conversations between John Doe #1 and Ortiz. The investigation revealed that the user profile "Laura Ortiz" belonged to Cervantes. The investigation also revealed that John Doe #1 knew

Henry F. Quintero Sentenced To 25 Years For Failure To Register As Sex Offender

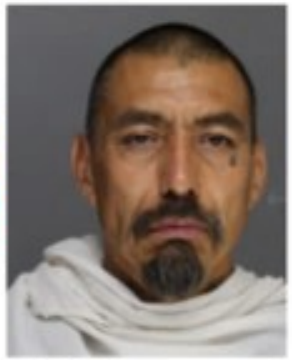

Photo: Ellis County Sheriff's Office

Convicted for Sexual Assault of a Child in 1997

Ellis County and District Attorney Ann Montgomery announced that Henry F. Quintero, 52, of Bardwell, Texas, was sentenced to 25 years

History | Curiosities | Archaeology | News | Today in history

Rafael Caro Quintero: The True Story Of The *Narcos* Drug Lord Still On The Run

By Erika Dilmuro | Edited by John Kuroski

Rafael Caro Quintero was one of Mexico's first and most powerful cartel leaders until he was suspected of orchestrating the brutal torture and murder of a DEA agent.

Rafael Caro Quintero was considered the "Narcos of Narcos." The bloodthirsty drug lord thought he was untouchable, but he overstepped his bounds when he brutally murdered an American agent.

Let out of jail on a technicality, the trafficker is still at large — and wanted by the FBI. Now, Caro Quintero is the central figure of season four of Netflix's popular series Narcos. Here's his true story.

Early Life And Finding The Guadalajara Cartel

A photo of Rafael Caro Quintero from 2016.

Rafael Caro Quintero was born sometime in October 1952, in Sinaloa, Mexico. He has listed various birthdays spanning October to November or March of

YouTube

Yoel Quintero oficial

Subscribe | Join

About

Y'ka
Queridos amigos
Este nuevo proyecto para la difusión de la Sagrada Torá, está orientado para todos aquellos que están comenzando ahondar en el conocimiento de las escrituras y de las tradiciones de nuestro pueblo Israel.

Quiera el creador del universo que el contenido realizado sea de nuestro agrado e interés.

Te gustaría ayudar este proyecto o a un estudiante de Yeshiva? Te gustaría que haga tefila por Ti o por alguien en especial en los lugares sagrados como la cuna de los patriarcas o el muro occidental?
Yo te puedo ayudar
Escribe a mi correo electrónico:
yoelshquintero@gmail.com

Te gustaría ser parte de mi grupo de Whatsapp para recibir el estudio semanal de la Torá y de las festividades? Puedes unirte con este enlace:

https://chat.whatsapp.com/ITkmqHRpaDgGaYJ3ecGMbW

Todo lo bueno y lo mejor queridos amigos y amigas

Channel details

www.youtube.com/@YoelshQuintero

13.2K subscribers

33 videos

265,439 views

Joined Dec 3, 2020

Share channel

MORE ☰ > CONTACT US > FIELD OFFICES > DALLAS > NEWS > PRESS RELEASES FBI

Search FBI

Dallas

About | News | Wanted and Missing Persons | Community Outreach

U.S. Attorney's Office

Twitter Facebook Email

February 11, 2015

Dallas County Man Admits to Producing Child Pornography

DALLAS—A Hutchins, Texas, man, Servando Vega Cervantes, 24, appeared this morning before U.S. Magistrate Judge Paul D. Stickney and pleaded guilty to an indictment charging three counts of production of child pornography, announced John Parker, United States Attorney for the Northern District of Texas.

Cervantes faces a statutory penalty of not less than 15 years and not more than 30 years in federal prison, for each count. Each count also carries up to a $250,000 fine and up to a lifetime of supervised release. Cervantes has been in custody since his arrest in November 2014 on a related federal complaint. He is scheduled to be sentenced on May 28, 2015, by U.S. District Judge Jane J. Boyle.

According to documents filed in the case, the Hutchins Police Department contacted the FBI in May 2014 regarding questionable online communication between an 11-year-old victim, "John Doe #1," and the Facebook user profile of "Laura Ortiz." The victim's mother believed the user of the Ortiz profile was actually an adult male and not a 13-year-old female as described in chat conversations between John Doe #1 and Ortiz. The investigation revealed that the user profile "Laura Ortiz" belonged to Cervantes. The investigation also revealed that John Doe #1 knew

Henry F. Quintero Sentenced To 25 Years For Failure To Register As Sex Offender

By News Staff · June 12, 2021

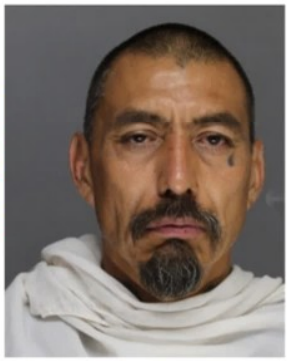

Photo Ellis County Sheriff's Office

Convicted for Sexual Assault of a Child in 1997

Ellis County and District Attorney Ann Montgomery announced that Henry F. Quintero, 52, of Bardwell, Texas, was sentenced to 25 years

History | Curiosities | Archaeology | News | Today In History | Members

Rafael Caro Quintero: The True Story Of The *Narcos* Drug Lord Still On The Run

By Gina Dimuro | Edited By John Kuroski

Published May 4, 2021 | Updated July 28, 2021

Rafael Caro Quintero was one of Mexico's first and most powerful cartel leaders until he was suspected of orchestrating the brutal torture and murder of a DEA agent.

Rafael Caro Quintero was considered the "Narco of Narcos." The bloodthirsty drug lord thought he was untouchable, but he overstepped his bounds when he brutally murdered an American agent.

Let out of jail on a technicality, the trafficker is still at large — and wanted by the FBI. Now, Caro Quintero is the central figure of season four of Netflix's popular series *Narcos*. Here's his true story.

Early Life And Finding The Guadalajara Cartel

A photo of Rafael Caro Quintero from 2016.

fbi.gov

Rafael Caro Quintero was born sometime in October 1952, in Sinaloa, Mexico. He has listed various birthdays spanning October to November or March of

YouTube Search Sign in

A LA LUZ DE LA TORAH

Yoel Quintero oficial

@YoelishQuintero · 13.2K subscribers · 33 videos

Subscribe | Join

About

Queridos amigos
Este nuevo proyecto para la difusión de la Sagrada Torá está orientado para todos aquellos que están comenzando ahondar en el conocimiento de las escrituras y de las tradiciones de nuestro pueblo Israel.

Quiera el creador del universo que el contenido realizado sea de vuestro agrado e interés.

Te gustaría ayudar este proyecto o a un estudiante de Yeshiva?, Te gustaría que haga tefila por Ti o por alguien en especial en los lugares sagrados como la cueva de los patriarcas o el muro occidental?.
Yo te puedo ayudar
Escribe a mi correo electrónico:
yoelishquintero@gmail.com

Te gustaría ser parte de mi grupo de WhatsApp para recibir el estudio semanal de la Torá y de las festividades? Puedes unirte con este enlace:

https://chat.whatsapp.com/ITknqHXpsOgGd1ZOknSMbN

Todo lo bueno y lo mejor queridos amigos y amigas

Channel details

www.youtube.com/@YoelishQuintero
13.2K subscribers
33 videos
265,428 views
Joined Dec 3, 2023
Share channel

MORE ☰ > CONTACT US > FIELD OFFICES > DALLAS > NEWS > PRESS RELEASES FBI Search FBI

Dallas

About | News | Wanted and Missing Persons | Community Outreach

U.S. Attorney's Office

Twitter Facebook Email

February 11, 2015

Dallas County Man Admits to Producing Child Pornography

DALLAS—A Hutchins, Texas, man, Servando Vega Cervantes, 24, appeared this morning before U.S. Magistrate Judge Paul D. Stickney and pleaded guilty to an indictment charging three counts of production of child pornography, announced John Parker, United States Attorney for the Northern District of Texas.

Cervantes faces a statutory penalty of not less than 15 years and not more than 30 years in federal prison, for each count. Each count also carries up to a $250,000 fine and up to a lifetime of supervised release. Cervantes has been in custody since his arrest in November 2014 on a related federal complaint. He is scheduled to be sentenced on May 28, 2015, by U.S. District Judge Jane J. Boyle.

According to documents filed in the case, the Hutchins Police Department contacted the FBI in May 2014 regarding questionable online communication between an 11-year-old victim, "John Doe #1," and the Facebook user profile of "Laura Ortiz." The victim's mother believed the user of the Ortiz profile was actually an adult male and not a 13-year-old female as described in chat conversations between John Doe #1 and Ortiz. The investigation revealed that the user profile "Laura Ortiz" belonged to Cervantes. The investigation also revealed that John Doe #1 knew

Henry F. Quintero Sentenced To 25 Years For Failure To Register As Sex Offender

By News Staff - June 12, 2021

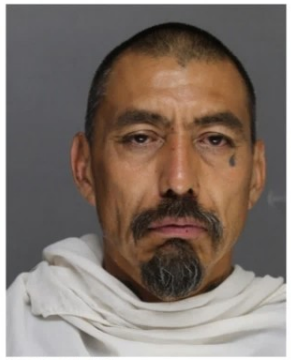

Photo Ellis County Sheriff's Office

Convicted for Sexual Assault of a Child in 1997

Ellis County and District Attorney Ann Montgomery announced that Henry F. Quintero, 52, of Bardwell, Texas, was sentenced to 25 years

History | Curiosities | Archaeology | News | Today In History | Members

Rafael Caro Quintero: The True Story Of The *Narcos* Drug Lord Still On The Run

By Gina Dimuro | Edited By John Kuroski

Published May 4, 2021 | Updated July 28, 2021

Rafael Caro Quintero was one of Mexico's first and most powerful cartel leaders until he was suspected of orchestrating the brutal torture and murder of a DEA agent.

Rafael Caro Quintero was considered the "Narco of Narcos." The bloodthirsty drug lord thought he was untouchable, but he overstepped his bounds when he brutally murdered an American agent.

Let out of jail on a technicality, the trafficker is still at large — and wanted by the FBI. Now, Caro Quintero is the central figure of season four of Netflix's popular series *Narcos*. Here's his true story.

Early Life And Finding The Guadalajara Cartel

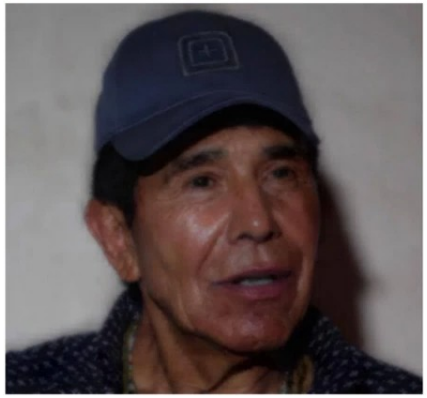

A photo of Rafael Caro Quintero from 2016.

fbi.gov

Rafael Caro Quintero was born sometime in October 1952, in Sinaloa, Mexico. He has listed various birthdays spanning October to November or March of

YouTube Search Sign in

A LA LUZ DE LA TORAH

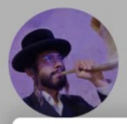

Yoel Quintero oficial

@YoelishQuintero · 13.2K subscribers · 33 videos

Subscribe | Join

About

Queridos amigos
Este nuevo proyecto para la difusión de la Sagrada Torá está orientado para todos aquellos que están comenzando ahondar en el conocimiento de las escrituras y de las tradiciones de nuestro pueblo Israel.

Quiera el creador del universo que el contenido realizado sea de vuestro agrado e interés.

Te gustaría ayudar este proyecto o a un estudiante de Yeshiva?, Te gustaría que haga tefila por Ti o por alguien en especial en los lugares sagrados como la cueva de los patriarcas o el muro occidental?.
Yo te puedo ayudar
Escribe a mi correo electrónico:
yoelishquintero@gmail.com

Te gustaría ser parte de mi grupo de WhatsApp para recibir el estudio semanal de la Torá y de las festividades? Puedes unirte con este enlace:

https://chat.whatsapp.com/ITknqHXps0gGd1Z0knSMbN

Todo lo bueno y lo mejor queridos amigos y amigas

Channel details

www.youtube.com/@YoelishQuintero
13.2K subscribers
33 videos
265,428 views
Joined Dec 3, 2023
Share channel

Home | Visitors | Beliefs | FAQ | What People Are Saying | Leadership | Scriptures | Resources

Kehilath HaDerekh's leadership is composed of three components:

1. BOARD OF DIRECTORS

The Board of Directors are the governing body of the congregation. The Directors are:

- Maharat Erika Quintero, President
- Reb Andrew Friedman, Vice President
- David Frontera, Director
- Richard Snoddy, Director

2. ELDERS

Zakenim (Ordained Elders) along with our Shamashim (Deacons), are the servant-leaders. Under the guidance and authority of the Rabbi, provide prayer, teachings, classes, and lead ministries of the shul.

3. ACCOUNTABILITY BOARD

The Accountability Board exists as a body of accountability for the Congregation's Senior Leader. The Accountability Board may only be called upon by the rabbi for prayer or counsel as needed. The Board of Directors may contact the Accountability Board, only by unanimous vote (excepting the rabbi), if any matter of serious unrepentant biblical sin should arise concerning the senior leader. The Accountability Board is empowered to have authority over the senior leader. Their identity is known only to the senior rabbi, and the board of directors.

WORLD | Ashkelon Journal; The Ever-So-Quiet Exodus: Israeli Cuba

Share full article

Now that their situation could be openly discussed, they said, they could make public a demand. They wanted, as Mr. Carpio put it, "to be treated like Ethiopians" in terms of Israeli aid to immigrants. They wanted Israel to recognize that they had forfeited all their possessions -- "down to the drinking glasses," Mr. Carpio said -- to the Cuban Government. They had arrived with nothing but a few battered suitcases and 48 pounds of clothes per family. They want to receive an "immigration basket" of money and services, they said, just like the Ethiopians and, to a less generous extent, the Russians.

"Hey, they're complaining," commented Avraham Burg, the Speaker of the Parliament. "That means they've really become Israelis."

Ms. Quintero is not complaining, especially not after the Immigration Minister, Yuli Tamir, proposed late today that the Cubans get the help they are asking for.

Fingering her Star of David necklace, Ms. Quintero said she felt embarrassed that Israel's first glimpse of the Cuban community showed not their appreciation but their pent-up frustrations. She also regretted that Israelis might have got what she called a false impression that most of the Cubans see Israel as a way station to Miami or New York.

Television cameras could not help but focus today on one Cuban immigrant, Ester Mechulam, since she greeted them at the gate to the center. "Brooklyn, Brooklyn," she was saying. "I dream of Brooklyn."

In contrast, Ms. Quintero said she and her husband considered themselves "die-hard Zionist Jews," even though, like everyone else, they left primarily because the opportunity presented itself.

"We have well-established family in New York, in New Jersey," she said. "We don't want to join them. We want them to join us here."

Discover The Times. 7 days free, then $6.25 $1/week.

Learn more

YouTube | Search | Sign in

Yoel Quintero oficial

@YoelishQuintero · 13.2K subscribers · 33 videos

בס"ד

Subscribe | Join

Home | Videos | Shorts | Live | Community

Latest | Popular | Oldest

Hasta estar en su Lugar
3.8K views • 3 weeks ago

Pa' atrás, ni para tomar impulso!!!
4K views • 1 month ago

Eres libre!!! o no?
2.9K views • 1 month ago

25 de abril de 2024
5K views • 1 month ago

Pesaj kasher v'sameaj
2.8K views • 1 month ago

Un saludo de Shavua tov
3.6K views • 1 month ago

Orden o espontaneidad???
2.9K views • 1 month ago

Las tres herramientas
2.7K views • 1 month ago

EL PAÍS

Rafael Caro Quintero: the historic head of the Sinaloa cartel is captured

Sources from the Marines confirm that the veteran narco, implicated in the murder of a DEA agent in the 1980s, was detained on Friday

Rafael Caro Quintero, the legendary narco leader of the 1980s, has been captured. Sources from the Marines confirmed to EL PAÍS that the former cartel leader, on whose head the United States Drug Enforcement Administration (DEA) had placed the highest ever reward for a criminal, was detained on Friday. One of the founders of the legendary Guadalajara cartel, which later became the Sinaloa cartel, was arrested for the second time near his home territory, in the Sinaloa highlands.

The criminal previously entered prison in 1985 after the brutal murder of undercover DEA agent Kiki Camarena. In 2013, still with 11 years of his sentence left to serve, he was released in Mexico after a court ruled that he had been tried improperly. The United States pressured Mexican authorities to recapture him. The red drug czar, for

Meaningful

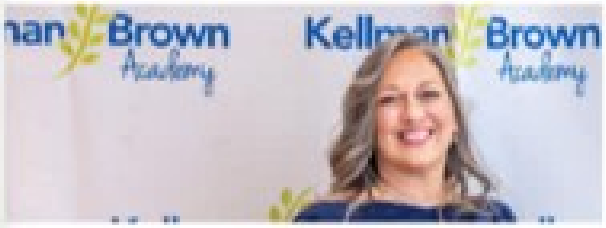

Weaving science into Torah learning

There are many ways to interpret the Torah, but for Monmouth-area Sherri Quintero, a biology teacher, one of her favorite ways to study is to look for the wonders of science and technology woven into the texts.

The recent holiday of Shavuot, a celebration of the day the Israelites received the Torah at Mount Sinai, is a perfect example. It is written in the Torah: "The smoke rose like the smoke of a kiln, and the whole mountain trembled violently. The blare of the horn grew louder and louder. As Moses spoke, God answered him in thunder." (Exodus 19:18-19)

For Sherri, who teaches at the Kellman Brown Academy, a Jewish Day School in New Jersey, it was an opportunity to explore with her students: Is it possible to see sound? What is a seismograph? Why does smoke always rise? What causes earthquakes?

A call for change

The Shavuot lesson is just one way that Sherri is taking an innovative approach towards combining Jewish learning and science, an idea that started coalescing during Sherri's MEOMonmouth Trip to Israel in 2016. At the time, she was in the middle of her ninth year as

YouTube

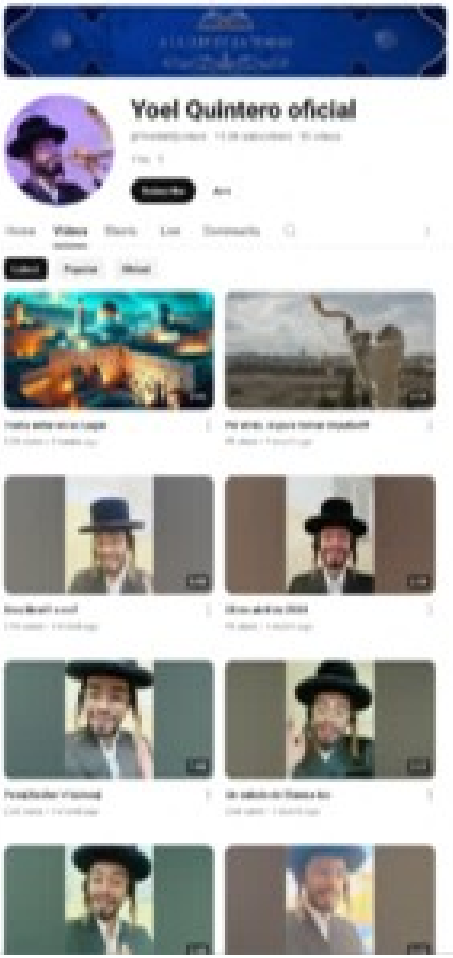

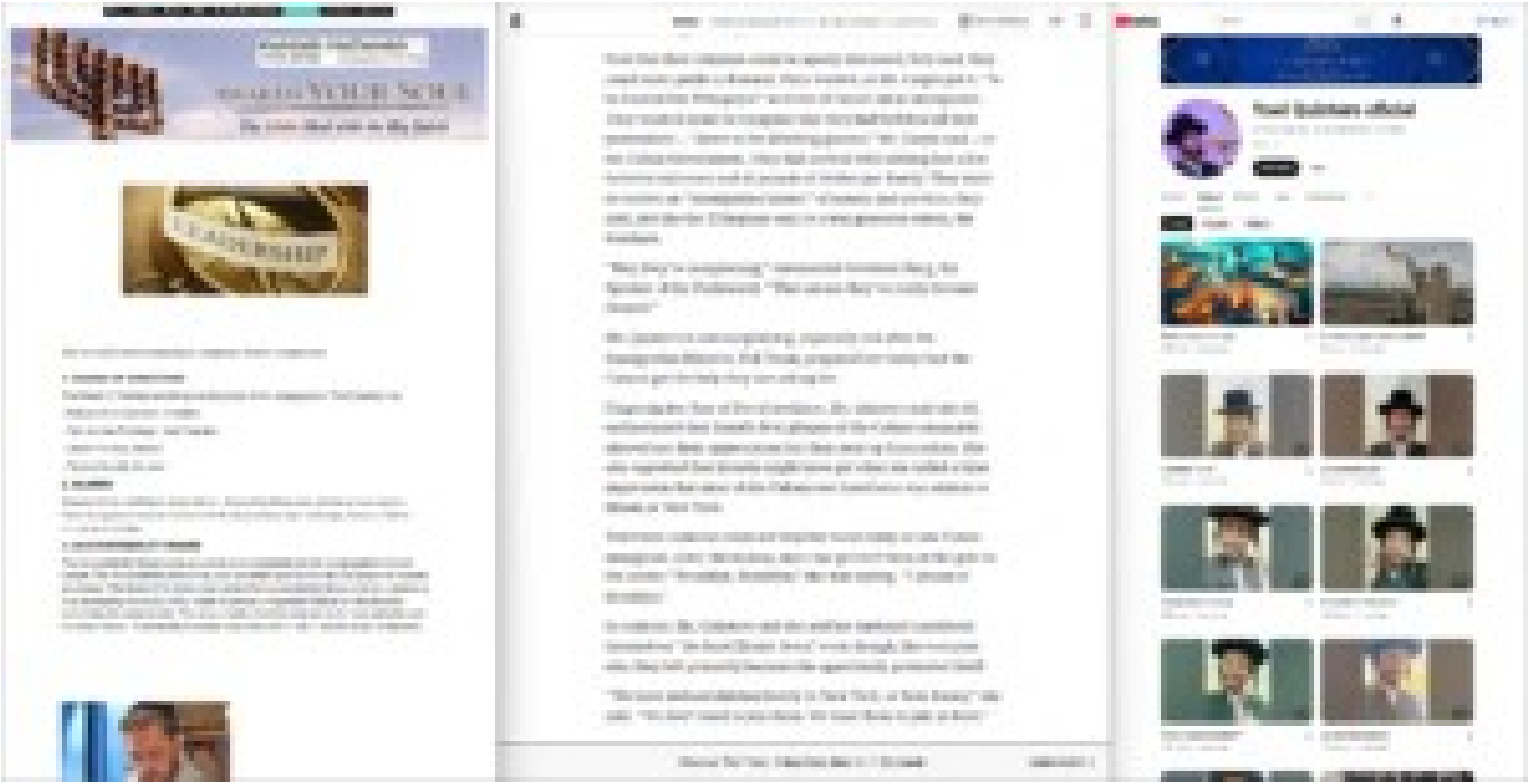

Now that their situation could be openly discussed, they said, they could make public a demand. They wanted, as Mr. Carpio put it, "to be treated like Ethiopians" in terms of Israeli aid to immigrants. They wanted Israel to recognize that they had forfeited all their possessions -- "down to the drinking glasses," Mr. Carpio said -- to the Cuban Government. They had arrived with nothing but a few battered suitcases and 48 pounds of clothes per family. They want to receive an "immigration basket" of money and services, they said, just like the Ethiopians and, to a less generous extent, the Russians.

"Hey, they're complaining," commented Avraham Burg, the Speaker of the Parliament. "That means they've really become Israelis."

Ms. Quintero is not complaining, especially not after the Immigration Minister, Yuli Tamir, proposed late today that the Cubans get the help they are asking for.

Fingering her Star of David necklace, Ms. Quintero said she felt embarrassed that Israel's first glimpse of the Cuban community showed not their appreciation but their pent-up frustrations. She also regretted that Israelis might have got what she called a false impression that most of the Cubans see Israel as a way station to Miami or New York.

Television cameras could not help but focus today on one Cuban immigrant, Esther Mechulam, since she greeted them at the gate to the center. "Brooklyn, Brooklyn," she was saying. "I dream of Brooklyn."

In contrast, Ms. Quintero said she and her husband considered themselves "die-hard Zionist Jews," even though, like everyone else, they left primarily because the opportunity presented itself.

"We have well-established family in New York, in New Jersey," she said. "We don't want to join them. We want them to join us here."

Discover The Times. 7 days free, then $0.25 $1/week. Learn more >

Home Visitors Beliefs FAQ What People Are Saying Leadership Scriptures Resources

Kehilath HaDerekh's leadership is composed of three components:

1. BOARD OF DIRECTORS

The Board of Directors are the governing body of the congregation. The Directors are:

- Maharat Erika Quintero, President
- Reb Andrew Friedman, Vice President
- David Frontera, Director
- Richard Snoddy, Director

2. ELDERS

Zakenim (Ordained Elders) along with our Shamashim (Deacons), are the servant-leaders. Under the guidance and authority of the Rabbi, provide prayer, teachings, classes, and lead ministries of the shul.

3. ACCOUNTABILITY BOARD

The Accountability Board exists as a body of accountability for the Congregation's Senior Leader. The Accountability Board may only be called upon by the rabbi for prayer or counsel as needed. The Board of Directors may contact the Accountability Board, only by unanimous vote (excepting the rabbi), if any matter of serious unrepentant biblical sin should arise concerning the senior leader. The Accountability Board is empowered to have authority over the senior leader. Their identity is known only to the senior rabbi, and the board of directors.

WORLD | Ashkelon Journal; The Ever-So-Quiet Exodus: Israeli Cuba

Share full article

Now that their situation could be openly discussed, they said, they could make public a demand. They wanted, as Mr. Carpio put it, "to be treated like Ethiopians" in terms of Israeli aid to immigrants. They wanted Israel to recognize that they had forfeited all their possessions -- "down to the drinking glasses," Mr. Carpio said -- to the Cuban Government. They had arrived with nothing but a few battered suitcases and 48 pounds of clothes per family. They want to receive an "immigration basket" of money and services, they said, just like the Ethiopians and, to a less generous extent, the Russians.

"Hey, they're complaining," commented Avraham Burg, the Speaker of the Parliament. "That means they've really become Israelis."

Ms. Quintero is not complaining, especially not after the Immigration Minister, Yuli Tamir, proposed late today that the Cubans get the help they are asking for.

Fingering her Star of David necklace, Ms. Quintero said she felt embarrassed that Israel's first glimpse of the Cuban community showed not their appreciation but their pent-up frustrations. She also regretted that Israelis might have got what she called a false impression that most of the Cubans see Israel as a way station to Miami or New York.

Television cameras could not help but focus today on one Cuban immigrant, Ester Mechulam, since she greeted them at the gate to the center. "Brooklyn, Brooklyn," she was saying. "I dream of Brooklyn."

In contrast, Ms. Quintero said she and her husband considered themselves "die-hard Zionist Jews," even though, like everyone else, they left primarily because the opportunity presented itself.

"We have well-established family in New York, in New Jersey," she said. "We don't want to join them. We want them to join us here."

Discover The Times. 7 days free, then ~~$6.25~~ $1/week. Learn more

YouTube Search Sign in

Yoel Quintero oficial

@YoelishQuintero · 13.2K subscribers · 33 videos

בס"ד

Subscribe Join

Home Videos Shorts Live Community

Latest Popular Oldest

Hasta estar en su Lugar
3.8K views • 3 weeks ago

Pa' atrás, ni para tomar impulso!!!
4K views • 1 month ago

Eres libre!!! o no?
2.9K views • 1 month ago

25 de abril de 2024
5K views • 1 month ago

Pesaj kasher v'sameaj
2.8K views • 1 month ago

Un saludo de Shavua tov
3.6K views • 1 month ago

Orden o espontaneidad???
2.9K views • 1 month ago

Las tres herramientas
2.7K views • 1 month ago

Action News Live Now

Latest Local News

Live Streams

LOCAL

Registered sex offender indicted for child sexual exploitation offenses in Jacksonville

By ActionNews.Jax.com News Staff

April 26, 2023 at 3:25 pm EDT

JACKSONVILLE, Fla. — A registered sex offender from Jacksonville, Andrew David Salas, has been indicted and charged with multiple child sexual exploitation offenses, according to the United States Attorney's Office.

The United States Attorney's Office has charged Andrew David Salas, aged 35, with interstate travel with intent to engage in illicit sexual conduct with a minor child, interstate transportation of a minor child to engage in unlawful sexual activity, production, attempted production, and possession of child sexual abuse materials, and committing felony offenses involving a minor child while required to register as a sex offender.

Salas was arrested on November 3, 2022, at his residence in Jacksonville and has been in custody since then.

If convicted, Salas faces a mandatory minimum penalty of 25 years, up to life, in federal prison, and a lifetime term of supervised release. He is scheduled for arraignment on May 4, 2023, in Jacksonville.

Salas was previously convicted of carnal knowledge of a minor child in Virginia in 2008 and is a registered sex offender.

The case was investigated by the Carroll County Sheriff's Office, the Georgia Bureau of Investigation, the Georgia State Attorney General's Office, the United States Marshals Service, the Jacksonville Sheriff's Office, and the

NEW YORK POST

LOG IN

El Chapo's top drug cartel assassin 'El Nini' extradited to the US

By Jorge Fitz-Gibbon

Published May 28, 2024, 1:44 p.m. ET

A high-ranking honcho and assassin for El Chapo's Sinaloa drug cartel has been shipped to the US to face drug, gun and conspiracy charges, federal officials said.

Nestor Isidro Perez Salas, a vicious sicario known as "El Nini," was a leading figure in the international narcotrafficking operation once run by Joaquin "El Chapo" Guzman and his family before he was picked by Mexican authorities last year and held for extradition.

"We allege El Nini was one of the Sinaloa Cartel's lead sicarios, or assassins, and was responsible for the murder, torture, and kidnapping of rivals and witnesses who threatened the cartel's criminal drug trafficking enterprise," US Attorney General Merrick Garland said in a statement.

Nestor Isidro "El Nini" Perez Salas, a top assassin for the Sinaloa cartel, has been extradited to the US.

95° WATCH

BREAKING NEWS | BREAKING: Heavy deputy activity in St. Augustine on US-1 and Old Moultrie Road

Latest Local News

LOCAL

Registered sex offender indicted for child sexual exploitation offenses in Jacksonville

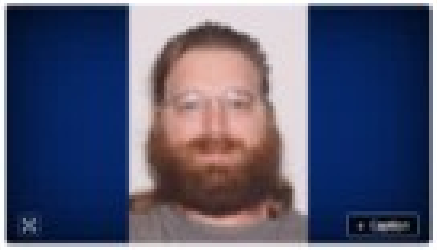

By ActionNews.Jax.com News Staff

JACKSONVILLE, Fla. — A registered sex offender from Jacksonville, Andrew David Salas, has been indicted and charged with multiple child sexual exploitation offenses, according to the United States Attorney's Office.

The United States Attorney's Office has charged Andrew David Salas, aged 35, with interstate travel with intent to engage in illicit sexual conduct with a minor child, interstate transportation of a minor child to engage in unlawful sexual activity, production, attempted production, and possession of child sexual abuse materials, and committing felony offenses involving a minor child while required to register as a sex offender.

Salas was arrested on November 3, 2023, at his residence in Jacksonville and has been in custody since then.

If convicted, Salas faces a mandatory minimum penalty of 15 years, up to life, in federal prison, and a lifetime term of supervised release. He is scheduled for arraignment on May 6, 2024, in Jacksonville.

Salas was previously convicted of carnal knowledge of a minor child in Virginia in 2006 and is a registered sex offender.

The case was investigated by the Carroll County Sheriff's Office, the Georgia Bureau of Investigation, the Georgia State Attorney General's Office, the United States Marshals Service, the Jacksonville Sheriff's Office, and the

Top Mexican cartel criminal El Nini, once among America's most wanted, extradited to the US

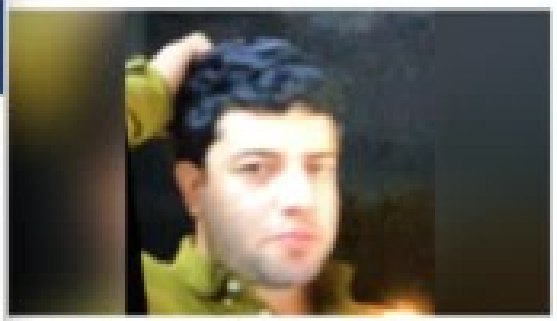

NEW YORK POST LOG IN

US NEWS

El Chapo's top drug cartel assassin 'El Nini' extradited to the US

By Jorge Fitz-Gibbon

Published May 28, 2024, 1:44 p.m. ET

6

A high-ranking honcho and assassin for El Chapo's Sinaloa drug cartel has been shipped to the US to face drug, gun and conspiracy charges, federal officials said.

Nestor Isidro Perez Salas, a vicious sicario known as "El Nini," was a leading figure in the international narcotrafficking operation once run by Joaquin "El Chapo" Guzman and his family before he was picked by Mexican authorities last year and held for extradition.

"We allege El Nini was one of the Sinaloa Cartel's lead sicarios, or assassins, and was responsible for the murder, torture, and kidnapping of rivals and witnesses who threatened the cartel's criminal drug trafficking enterprise," US Attorney General Merrick Garland said in a statement.

Nestor Isidro "El Nini" Perez Salas, a top assassin for the Sinaloa cartel, has been extraidted to the US.

CBS 47 FOX 30 ACTION NEWS JAX 95° WATCH

NEWS VIDEO FIRST ALERT WEATHER HURRICANE CENTER INVESTIGATES SPORTS ELECTION 2024 FAMILY FOCUS

BREAKING NEWS | BREAKING: Heavy deputy activity in St. Augustine on US-1 and Old Moultrie Road 1/3

Resize:

Action News Jax Now

Latest Local News

Newscast covering important local topics and events

Live Streams

LOCAL

Registered sex offender indicted for child sexual exploitation offenses in Jacksonville

+ Caption

By **ActionNewsJax.com News Staff**

April 29, 2023 at 3:25 pm EDT

JACKSONVILLE, Fla. — A registered sex offender from Jacksonville, Andrew David Salas, has been indicted and charged with multiple child sexual exploitation offenses, according to the United States Attorney's Office.

The United States Attorney's Office has charged Andrew David Salas, aged 35, with interstate travel with intent to engage in illicit sexual conduct with a minor child, interstate transportation of a minor child to engage in unlawful sexual activity, production, attempted production, and possession of child sexual abuse materials, and committing felony offenses involving a minor child while required to register as a sex offender.

Salas was arrested on November 3, 2022, at his residence in Jacksonville and has been in custody since then.

If convicted, Salas faces a mandatory minimum penalty of 25 years, up to life, in federal prison, and a lifetime term of supervised release. He is scheduled for arraignment on May 4, 2023, in Jacksonville.

Salas was previously convicted of carnal knowledge of a minor child in Virginia in 2008 and is a registered sex offender.

The case was investigated by the Carroll County Sheriff's Office, the Georgia Bureau of Investigation, the Georgia State Attorney General's Office, the United States Marshals Service, the Jacksonville Sheriff's Office, and the

CNN World Watch Listen Live TV Sign in

World / Americas

Top Mexican cartel criminal El Nini, once among America's most wanted, extradited to the US

By Lauren Koenig and Priscilla Alvarez, CNN

2 minute read · Updated 7:29 PM EDT, Sat May 25, 2024

Nestor Isidro Perez Salas, also known as 'El Nini.' United States Drug Enforcement Administration

(CNN) — A top Mexican cartel member known as 'El Nini,' who was one of America's most-wanted criminals for his alleged role in the fentanyl trade, has been extradited to the United States.

In a speech celebrating US-Mexico cooperation on the case, US President Joe Biden on Saturday hailed the extradition of El Nini – also known as Néstor Isidro Pérez Salas – as "a good day for justice."

"El Nini played a prominent role in the notorious Sinaloa cartel, one of the deadliest drug trafficking enterprises in the world. The United States has charged him for his role in illicit fentanyl trafficking and for murdering, torturing, and kidnapping numerous rivals, witnesses, and others," Biden said, thanking Mexican President Andres Manuel Lopez Obrador.

"Our governments will continue to work together to attack the fentanyl and synthetic drug epidemic that is killing so many people in our homelands and globally, and to bring to justice the criminals and organizations producing, smuggling, and selling these lethal poisons in both of our countries," he added.

According to the US Department of Justice, Néstor Isidro Pérez Salas "was one of the Sinaloa cartel's lead sicarios, or assassins" and was involved in the "production and sale of fentanyl" in the United States.

Biden has previously described El Nini as one of America's most-wanted criminals. Pérez Salas was charged in the US with cocaine and methamphetamine trafficking conspiracy, possession of machine guns and destructive devices, and witness retaliation in February 2021.

NEW YORK POST LOG IN

US NEWS

El Chapo's top drug cartel assassin 'El Nini' extradited to the US

By Jorge Fitz-Gibbon

Published May 28, 2024, 1:44 p.m. ET

A high-ranking honcho and assassin for El Chapo's Sinaloa drug cartel has been shipped to the US to face drug, gun and conspiracy charges, federal officials said.

Nestor Isidro Perez Salas, a vicious sicario known as "El Nini," was a leading figure in the international narcotrafficking operation once run by Joaquin "El Chapo" Guzman and his family before he was picked by Mexican authorities last year and held for extradition.

"We allege El Nini was one of the Sinaloa Cartel's lead sicarios, or assassins, and was responsible for the murder, torture, and kidnapping of rivals and witnesses who threatened the cartel's criminal drug trafficking enterprise," US Attorney General Merrick Garland said in a statement.

Nestor Isidro "El Nini" Perez Salas, a top assassin for the Sinaloa cartel, has been extradited to the US.

CBS 47 FOX 30 ACTION NEWS JAX 95° WATCH

NEWS VIDEO FIRST ALERT WEATHER HURRICANE CENTER INVESTIGATES SPORTS ELECTION 2024 FAMILY FOCUS

BREAKING NEWS | BREAKING: Heavy deputy activity in St. Augustine on US-1 and Old Moultrie Road

Action News Jax Now

Latest Local News

Live Streams

LOCAL

Registered sex offender indicted for child sexual exploitation offenses in Jacksonville

By ActionNewsJax.com News Staff

April 25, 2023 at 3:25 pm EDT

JACKSONVILLE, Fla. — A registered sex offender from Jacksonville, Andrew David Salas, has been indicted and charged with multiple child sexual exploitation offenses, according to the United States Attorney's Office.

The United States Attorney's Office has charged Andrew David Salas, aged 35, with interstate travel with intent to engage in illicit sexual conduct with a minor child, interstate transportation of a minor child to engage in unlawful sexual activity, production, attempted production, and possession of child sexual abuse materials, and committing felony offenses involving a minor child while required to register as a sex offender.

Salas was arrested on November 3, 2022, at his residence in Jacksonville and has been in custody since then.

If convicted, Salas faces a mandatory minimum penalty of 25 years, up to life, in federal prison, and a lifetime term of supervised release. He is scheduled for arraignment on May 4, 2023, in Jacksonville.

Salas was previously convicted of carnal knowledge of a minor child in Virginia in 2008 and is a registered sex offender.

The case was investigated by the Carroll County Sheriff's Office, the Georgia Bureau of Investigation, the Georgia State Attorney General's Office, the United States Marshals Service, the Jacksonville Sheriff's Office, and the

CNN World

Top Mexican cartel criminal El Nini, once among America's most wanted, extradited to the US

Nestor Isidro Perez Salas, also known as "El Nini" | United States Drug Enforcement Administration

(CNN) — A top Mexican cartel member known as "El Nini," who was one of America's most-wanted criminals for his alleged role in the fentanyl trade, has been extradited to the United States.

In a speech celebrating US-Mexico cooperation on the case, US President Joe Biden on Saturday hailed the extradition of El Nini – also known as Nestor Isidro Perez Salas – as "a good day for justice."

"El Nini played a prominent role in the notorious Sinaloa cartel, one of the deadliest drug trafficking enterprises in the world. The United States has charged him for his role in illicit fentanyl trafficking and for murdering, torturing, and kidnapping numerous rivals, witnesses, and others," Biden said, thanking Mexican President Andres Manuel Lopez Obrador.

"Our governments will continue to work together to attack the fentanyl and synthetic drug epidemic that is killing so many people in our homelands and globally, and to bring to justice the criminals and organizations producing, smuggling, and selling these lethal poisons in both of our countries," he added.

According to the US Department of Justice, Nestor Isidro Perez Salas "was one of the Sinaloa cartel's lead sicarios, or assassins" and was involved in the "production and sale of fentanyl" in the United States.

Biden has previously described El Nini as one of America's most-wanted criminals. Perez Salas was charged in the US with cocaine and methamphetamine trafficking conspiracy, possession of machine guns and destructive devices, and witness retaliation in February 2023.

An official website of the United States government, Department of Justice. Here's how you know

DRU SJODIN
NATIONAL SEX OFFENDER PUBLIC WEBSITE

Contact Us | Registries

Search

Home | Search Public Sex Offender Registries | Safety and Education | About NSOPW | FAQs | About Dru | Español

Home

Search Public Sex Offender Registries

Search Public Sex Offender Registries +

Showing Results For:

First Name: a, **Last Name:** sevilla, **State/Territory:** All, **Indian Country:** All
Search performed 6/1/2024, 10:24:52 PM Central Daylight Time

Print

Show 5 **entries**

Showing 1 to 3 of 3 entries

Offender	Age	Aliases	Address
SEVILLA, ANASTACIO EUSEBIO 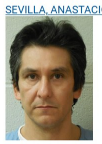	51		6299 FINDE NAIFEH DRIVE MASON, 38049 TIPTON **RESIDENCE**
SEVILLA, ANDREW S	36	SEVILLA, ANDREW S SEVILLA, ANDREW SCOTT SEVILLA, DREW	N/A, 54302 BROWN **RESIDENCE**
SEVILLA, MICHAEL ANTHONY 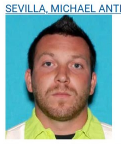	37	SEVILLA, ANTHONY M	6464 HAWTHORNE ST GARDEN CITY, MI 48135 WAYNE **RESIDENCE** 8375 HIX RD WESTLAND, MI 48185 WAYNE **EMPLOYMENT**

Showing 1 to 3 of 3 entries

The Civil War

NPS.gov / Home / People / Soldiers and Sailors Database / Soldiers

Search For Soldiers

The Civil War was the first war in American history in which a substantial proportion of t
population participated. Almost every American would have known friends, family mem
who marched off to war, many never to return. The service records of these men, North
contained in the Civil War Soldiers and Sailors System.

Please note that the Civil War Soldiers and Sailors System contains just an index of the
in the Civil War with only rudimentary information from the service records (including na
in which they served). The full service records are housed at the National Archives and
Administration. Learn more about obtaining copies of full service records.

Additionally, all records in this database have been transcribed from the National Archiv
documents; alternate names and/or misspellings are recorded as initially documented.

sevilla

FILTER YOUR RESULTS

Side
Confederacy (1)

State
Louisiana (1)

Showing 1 results for ***sevilla*** ... Sort by: Rele

Sevilla, Valentin

Side: Confederacy
Location: Louisiana
Battle Unit: 5th Regiment, European Brigade, Loui
(Spanish Regiment)

Was this page helpful?

- Yes
- No

Investopedia

TABLE OF CONTENTS

- Yellen has held significant roles in economic policy-making, including chairing the White House Council of Economic Advisers under President Bill Clinton and advising both Presidents Obama and Biden.[4]
- Yellen advocates for the necessity of government regulation in economic markets and prioritizes low unemployment over low inflation, aligning with dovish policy perspectives.[4]

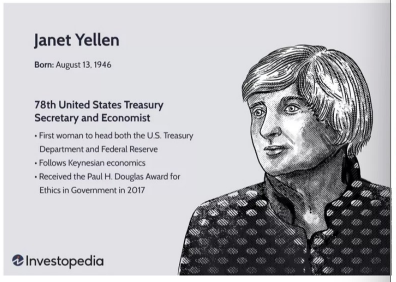

Alison Czinkota / Investopedia

Early Life and Education

Janet Yellen, born on August 13, 1946, in the Bay Ridge neighborhood of Brooklyn, New York, to a Polish Jewish family has had a distinguished career in economics and public service [5] Her mother, Anna Ruth, was an elementary school teacher a her father, Julius, was a doctor who treated patients out of the family's brownstone.[4] Demonstrating early academic prowes Yellen served as editor-in-chief of her high school newspaper a Fort Hamilton High School, where she graduated as valedictori in 1963. She graduated summa cum laude with an economics degree from Brown University in 1967 and went on to receive h Ph.D. from Yale University in 1971 under the guidance of Nobel laureate James Tobin.[6]

Advertisement

National Park Service

The Civil War

NPS.gov / Home / People / Soldiers and Sailors Database / Soldiers

Search For Soldiers

The Civil War was the first war in American history in which a substantial proportion of the adu
population participated. Almost every American would have known friends, family members, o
who marched off to war, many never to return. The service records of these men, North and S
contained in the Civil War Soldiers and Sailors System.

Please note that the Civil War Soldiers and Sailors System contains just an index of the men
in the Civil War with only rudimentary information from the service records (including name, ra
in which they served). The full service records are housed at the National Archives and Recor
Administration. Learn more about obtaining copies of full service records.

Additionally, all records in this database have been transcribed from the National Archives' ori
documents; alternate names and/or misspellings are recorded as initially documented.

yellen

No results match your search query. Please try again.

Was this page helpful?

- Yes
- No

An official form of the United States government. Provided by Touchpoints

NATIONAL SEX OFFENDER PUBLIC WEBSITE

Search Public Sex Offender Registries

Showing Results For:

Search For Soldiers

The Civil War

Sevilla, Valentin

Was this page helpful?

Yes

No

Investopedia

TABLE OF CONTENTS

Janet Yellen

Early Life and Education

National Park Service

The Civil War

Search For Soldiers

Was this page helpful?

Yes

No

An official website of the United States government, Department of Justice. Here's how you know

DRU SJODIN
NATIONAL SEX OFFENDER PUBLIC WEBSITE

Contact Us | Registries

Search

Home | Search Public Sex Offender Registries | Safety and Education | About NSOPW | FAQs | About Dru | Español

Home

Search Public Sex Offender Registries

Search Public Sex Offender Registries +

Showing Results For:

First Name: a, **Last Name:** sevilla, **State/Territory:** All, **Indian Country:** All
Search performed 6/1/2024, 10:24:52 PM Central Daylight Time

Print

Show 5 entries

Showing 1 to 3 of 3 entries

Offender	Age	Aliases	Address
SEVILLA, ANASTACIO EUSEBIO	51		6299 FINDE NAIFEH DRIVE MASON, 38049 TIPTON **RESIDENCE**
SEVILLA, ANDREW S	36	SEVILLA, ANDREW S SEVILLA, ANDREW SCOTT SEVILLA, DREW	N/A, 54302 BROWN **RESIDENCE**
SEVILLA, MICHAEL ANTHONY	37	SEVILLA, ANTHONY M	6464 HAWTHORNE ST GARDEN CITY, MI 48135 WAYNE **RESIDENCE** 8375 HIX RD WESTLAND, MI 48185 WAYNE **EMPLOYMENT**

Showing 1 to 3 of 3 entries

The Civil War

NPS.gov / Home / People / Soldiers and Sailors Database / Soldiers

Search For Soldiers

The Civil War was the first war in American history in which a substantial proportion of t
population participated. Almost every American would have known friends, family mem
who marched off to war, many never to return. The service records of these men, North
contained in the Civil War Soldiers and Sailors System.

Please note that the Civil War Soldiers and Sailors System contains just an index of the
in the Civil War with only rudimentary information from the service records (including na
in which they served). The full service records are housed at the National Archives and
Administration. Learn more about obtaining copies of full service records.

Additionally, all records in this database have been transcribed from the National Archiv
documents; alternate names and/or misspellings are recorded as initially documented.

sevilla

FILTER YOUR RESULTS

Showing 1 results for ***sevilla*** ... Sort by: Rel

Side
Confederacy (1)

State
Louisiana (1)

Sevilla, Valentin

Side: Confederacy
Location: Louisiana
Battle Unit: 5th Regiment, European Brigade, Lou
(Spanish Regiment)

Was this page helpful?

Yes

No

Investopedia

TABLE OF CONTENTS

- Yellen has held significant roles in economic policy-making, including chairing the White House Council of Economic Advisers under President Bill Clinton and advising both Presidents Obama and Biden.[4]
- Yellen advocates for the necessity of government regulation in economic markets and prioritizes low unemployment over low inflation, aligning with dovish policy perspectives.[4]

Alison Czinkota / Investopedia

Early Life and Education

Janet Yellen, born on August 13, 1946, in the Bay Ridge neighborhood of Brooklyn, New York, to a Polish Jewish family has had a distinguished career in economics and public service [5] Her mother, Anna Ruth, was an elementary school teacher a her father, Julius, was a doctor who treated patients out of the family's brownstone.[4] Demonstrating early academic prowes Yellen served as editor-in-chief of her high school newspaper a Fort Hamilton High School, where she graduated as valedictori in 1963. She graduated summa cum laude with an economics degree from Brown University in 1967 and went on to receive h Ph.D. from Yale University in 1971 under the guidance of Nobel laureate James Tobin.[6]

Advertisement

National Park Service

The Civil War

NPS.gov / Home / People / Soldiers and Sailors Database / Soldiers

Search For Soldiers

The Civil War was the first war in American history in which a substantial proportion of the adu
population participated. Almost every American would have known friends, family members, c
who marched off to war, many never to return. The service records of these men, North and S
contained in the Civil War Soldiers and Sailors System.

Please note that the Civil War Soldiers and Sailors System contains just an index of the men
in the Civil War with only rudimentary information from the service records (including name, ra
in which they served). The full service records are housed at the National Archives and Recor
Administration. Learn more about obtaining copies of full service records.

Additionally, all records in this database have been transcribed from the National Archives' ori
documents; alternate names and/or misspellings are recorded as initially documented.

yellen

No results match your search query. Please try again.

Was this page helpful?

Yes

No

An official form of the United States government. Provided by Touchpoints

An official website of the United States government, Department of Justice. Here's how you know

DRU SJODIN
NATIONAL SEX OFFENDER PUBLIC WEBSITE

Contact Us | Registries

Search

Home | Search Public Sex Offender Registries | Safety and Education | About NSOPW | FAQs | About Dru | Español

Home

Search Public Sex Offender Registries

Search Public Sex Offender Registries +

Showing Results For:

First Name: a, **Last Name:** sevilla, **State/Territory:** All, **Indian Country:** All
Search performed 6/1/2024, 10:24:52 PM Central Daylight Time

Print

Show 5 **entries**

Showing 1 to 3 of 3 entries

Offender	Age	Aliases	Address
SEVILLA, ANASTACIO EUSEBIO 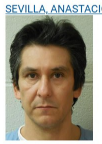	51		6299 FINDE NAIFEH DRIVE MASON, 38049 TIPTON **RESIDENCE**
SEVILLA, ANDREW S	36	SEVILLA, ANDREW S SEVILLA, ANDREW SCOTT SEVILLA, DREW	N/A, 54302 BROWN **RESIDENCE**
SEVILLA, MICHAEL ANTHONY 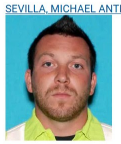	37	SEVILLA, ANTHONY M	6464 HAWTHORNE ST GARDEN CITY, MI 48135 WAYNE **RESIDENCE** 8375 HIX RD WESTLAND, MI 48185 WAYNE **EMPLOYMENT**

Showing 1 to 3 of 3 entries

The Civil War

NPS.gov / Home / People / Soldiers and Sailors Database / Soldiers

Search For Soldiers

The Civil War was the first war in American history in which a substantial proportion of t
population participated. Almost every American would have known friends, family mem
who marched off to war, many never to return. The service records of these men, North
contained in the Civil War Soldiers and Sailors System.

Please note that the Civil War Soldiers and Sailors System contains just an index of the
in the Civil War with only rudimentary information from the service records (including na
in which they served). The full service records are housed at the National Archives and
Administration. Learn more about obtaining copies of full service records.

Additionally, all records in this database have been transcribed from the National Archiv
documents; alternate names and/or misspellings are recorded as initially documented.

sevilla

FILTER YOUR RESULTS

Showing 1 results for ***sevilla*** ... Sort by: Rel

Side
Confederacy (1)

State
Louisiana (1)

Sevilla, Valentin

Side: Confederacy
Location: Louisiana
Battle Unit: 5th Regiment, European Brigade, Loui
(Spanish Regiment)

Was this page helpful?

Yes

No

Investopedia

TABLE OF CONTENTS

- Yellen has held significant roles in economic policy-making, including chairing the White House Council of Economic Advisers under President Bill Clinton and advising both Presidents Obama and Biden. [4]
- Yellen advocates for the necessity of government regulation in economic markets and prioritizes low unemployment over low inflation, aligning with dovish policy perspectives. [4]

Alison Czinkota / Investopedia

Early Life and Education

Janet Yellen, born on August 13, 1946, in the Bay Ridge neighborhood of Brooklyn, New York, to a Polish Jewish family has had a distinguished career in economics and public service [5] Her mother, Anna Ruth, was an elementary school teacher a her father, Julius, was a doctor who treated patients out of the family's brownstone. [4] Demonstrating early academic prowes Yellen served as editor-in-chief of her high school newspaper a Fort Hamilton High School, where she graduated as valedictori in 1963. She graduated summa cum laude with an economics degree from Brown University in 1967 and went on to receive h Ph.D. from Yale University in 1971 under the guidance of Nobel laureate James Tobin. [6]

Advertisement

National Park Service

The Civil War

NPS.gov / Home / People / Soldiers and Sailors Database / Soldiers

Search For Soldiers

The Civil War was the first war in American history in which a substantial proportion of the adu
population participated. Almost every American would have known friends, family members, o
who marched off to war, many never to return. The service records of these men, North and S
contained in the Civil War Soldiers and Sailors System.

Please note that the Civil War Soldiers and Sailors System contains just an index of the men
in the Civil War with only rudimentary information from the service records (including name, ra
in which they served). The full service records are housed at the National Archives and Recor
Administration. Learn more about obtaining copies of full service records.

Additionally, all records in this database have been transcribed from the National Archives' ori
documents; alternate names and/or misspellings are recorded as initially documented.

yellen

No results match your search query. Please try again.

Was this page helpful?

Yes

No

An official form of the United States government. Provided by Touchpoints

An official website of the United States government, Department of Justice. Here's how you know

DRU SJODIN
NATIONAL SEX OFFENDER PUBLIC WEBSITE

Contact Us | Registries

Search

Home | Search Public Sex Offender Registries | Safety and Education | About NSOPW | FAQs | About Dru | Español

Home

Search Public Sex Offender Registries

Search Public Sex Offender Registries +

Showing Results For:

First Name: a, **Last Name:** sevilla, **State/Territory:** All, **Indian Country:** All
Search performed 6/1/2024, 10:24:52 PM Central Daylight Time

Print

Show 5 **entries**

Showing 1 to 3 of 3 entries

Offender	Age	Aliases	Address
SEVILLA, ANASTACIO EUSEBIO	51		6299 FINDE NAIFEH DRIVE MASON, 38049 TIPTON **RESIDENCE**
SEVILLA, ANDREW S	36	SEVILLA, ANDREW S SEVILLA, ANDREW SCOTT SEVILLA, DREW	N/A, 54302 BROWN **RESIDENCE**
SEVILLA, MICHAEL ANTHONY	37	SEVILLA, ANTHONY M	6464 HAWTHORNE ST GARDEN CITY, MI 48135 WAYNE **RESIDENCE** 8375 HIX RD WESTLAND, MI 48185 WAYNE **EMPLOYMENT**

Showing 1 to 3 of 3 entries

The Civil War

NPS.gov / Home / People / Soldiers and Sailors Database / Soldiers

Search For Soldiers

The Civil War was the first war in American history in which a substantial proportion of t
population participated. Almost every American would have known friends, family mem
who marched off to war, many never to return. The service records of these men, North
contained in the Civil War Soldiers and Sailors System.

Please note that the Civil War Soldiers and Sailors System contains just an index of the
in the Civil War with only rudimentary information from the service records (including na
in which they served). The full service records are housed at the National Archives and
Administration. Learn more about obtaining copies of full service records.

Additionally, all records in this database have been transcribed from the National Archiv
documents; alternate names and/or misspellings are recorded as initially documented.

sevilla

FILTER YOUR RESULTS

Showing 1 results for ***sevilla*** ... Sort by: Rel

Side
Confederacy (1)

State
Louisiana (1)

Sevilla, Valentin

Side: Confederacy
Location: Louisiana
Battle Unit: 5th Regiment, European Brigade, Lou
(Spanish Regiment)

Was this page helpful?

- Yes
- No

Investopedia

TABLE OF CONTENTS

- Yellen has held significant roles in economic policy-making, including chairing the White House Council of Economic Advisers under President Bill Clinton and advising both Presidents Obama and Biden.[4]
- Yellen advocates for the necessity of government regulation in economic markets and prioritizes low unemployment over low inflation, aligning with dovish policy perspectives.[4]

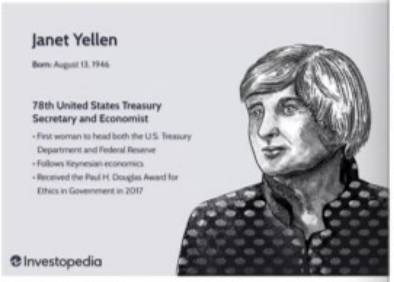

Alison Czinkota / Investopedia

Early Life and Education

Janet Yellen, born on August 13, 1946, in the Bay Ridge neighborhood of Brooklyn, New York, to a Polish Jewish family has had a distinguished career in economics and public service [5] Her mother, Anna Ruth, was an elementary school teacher a her father, Julius, was a doctor who treated patients out of the family's brownstone.[4] Demonstrating early academic prowes Yellen served as editor-in-chief of her high school newspaper a Fort Hamilton High School, where she graduated as valedictori in 1963. She graduated summa cum laude with an economics degree from Brown University in 1967 and went on to receive h Ph.D. from Yale University in 1971 under the guidance of Nobel laureate James Tobin.[6]

Advertisement

National Park Service

The Civil War

NPS.gov / Home / People / Soldiers and Sailors Database / Soldiers

Search For Soldiers

The Civil War was the first war in American history in which a substantial proportion of the adu
population participated. Almost every American would have known friends, family members, o
who marched off to war, many never to return. The service records of these men, North and S
contained in the Civil War Soldiers and Sailors System.

Please note that the Civil War Soldiers and Sailors System contains just an index of the men
in the Civil War with only rudimentary information from the service records (including name, ra
in which they served). The full service records are housed at the National Archives and Recor
Administration. Learn more about obtaining copies of full service records.

Additionally, all records in this database have been transcribed from the National Archives' ori
documents; alternate names and/or misspellings are recorded as initially documented.

yellen

No results match your search query. Please try again.

Was this page helpful?

- Yes
- No

An official form of the United States government. Provided by Touchpoints

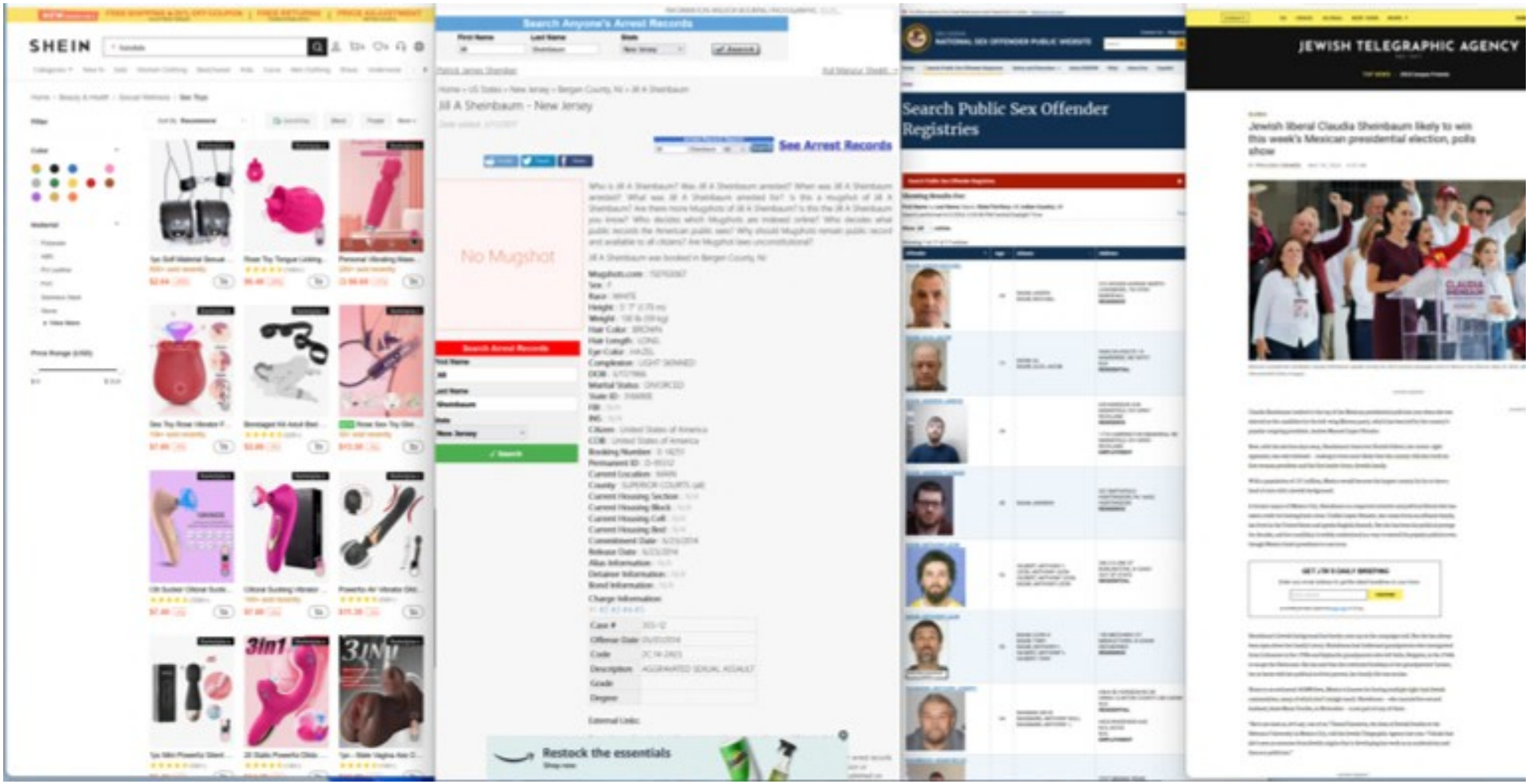
SHEIN
Search Anyone's Arrest Records
Jill A Sheinbaum - New Jersey
See Arrest Records
No Mugshot
Restock the essentials
Search Public Sex Offender Registries
JEWISH TELEGRAPHIC AGENCY
Jewish liberal Claudia Sheinbaum likely to win this week's Mexican presidential election, polls show

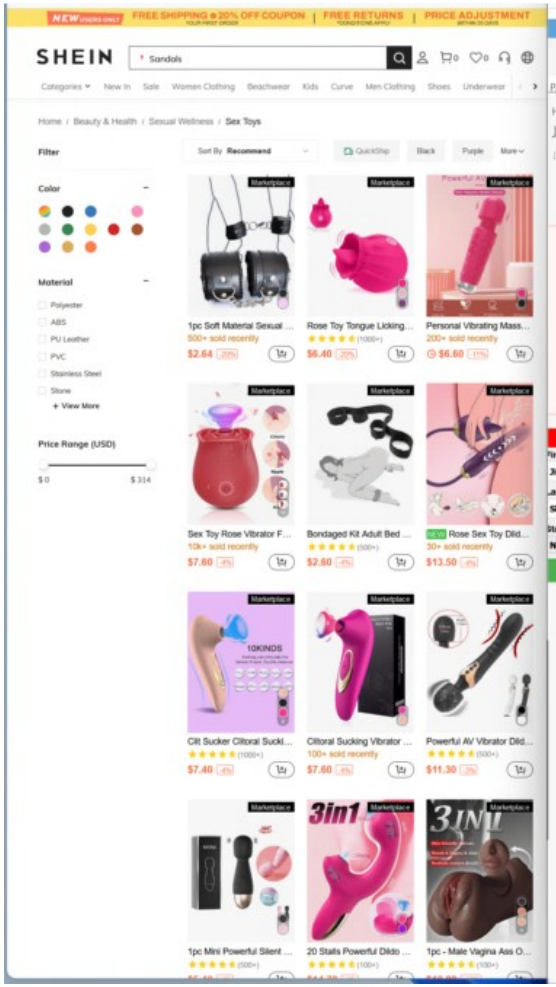
FREE SHIPPING & 20% OFF COUPON | FREE RETURNS | PRICE ADJUSTMENT
SHEIN
Sandals
Home / Beauty & Health / Sexual Wellness / Sex Toys
Filter
Color
Material
Price Range (USD)
1pc Soft Material Sexual ...
Rose Toy Tongue Licking...
Personal Vibrating Mass...
Sex Toy Rose Vibrator F...
Bondaged Kit Adult Bed ...
Rose Sex Toy Dild...
Clit Sucker Clitoral Suckl...
Clitoral Sucking Vibrator ...
Powerful AV Vibrator Dild...
1pc Mini Powerful Silent ...
20 Stalls Powerful Dildo ...
1pc - Male Vagina Ass O...

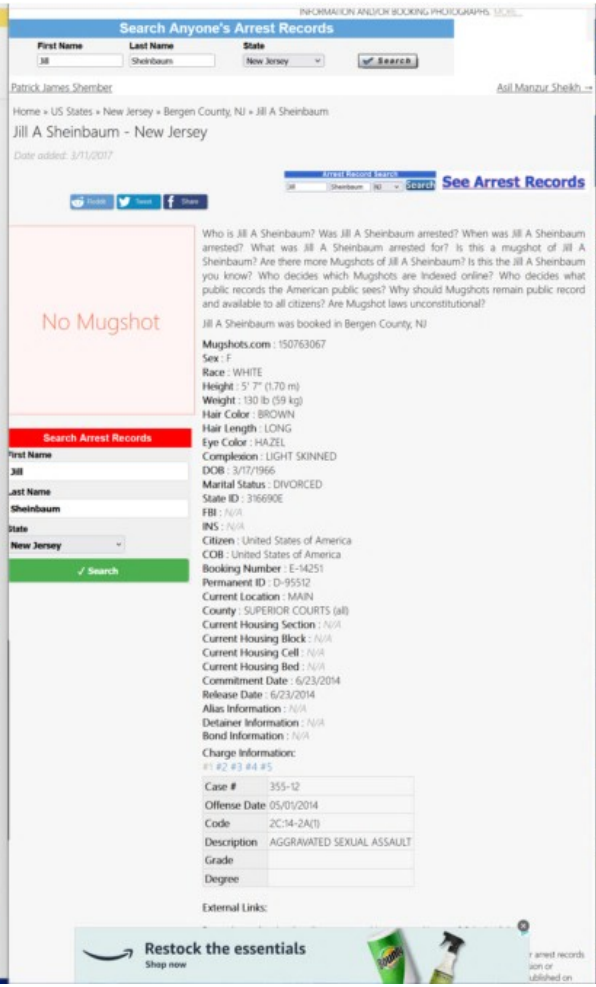
Search Anyone's Arrest Records
First Name
Last Name
State
Jill
Sheinbaum
New Jersey
Search
Patrick James Shember
Asil Manzur Sheikh
Home » US States » New Jersey » Bergen County, NJ » Jill A Sheinbaum
Jill A Sheinbaum - New Jersey
See Arrest Records
No Mugshot
Who is Jill A Sheinbaum? Was Jill A Sheinbaum arrested? When was Jill A Sheinbaum arrested? What was Jill A Sheinbaum arrested for? Is this a mugshot of Jill A Sheinbaum? Are there more Mugshots of Jill A Sheinbaum? Is this the Jill A Sheinbaum you know? Who decides which Mugshots are Indexed online? Who decides what public records the American public sees? Why should Mugshots remain public record and available to all citizens? Are Mugshot laws unconstitutional?
Jill A Sheinbaum was booked in Bergen County, NJ
Mugshots.com : 150763067
Sex : F
Race : WHITE
Height : 5' 7" (1.70 m)
Weight : 130 lb (59 kg)
Hair Color : BROWN
Hair Length : LONG
Eye Color : HAZEL
Complexion : LIGHT SKINNED
DOB : 3/17/1966
Marital Status : DIVORCED
State ID : 316690E
FBI : N/A
INS : N/A
Citizen : United States of America
COB : United States of America
Booking Number : E-14251
Permanent ID : D-95512
Current Location : MAIN
County : SUPERIOR COURTS (all)
Current Housing Section : N/A
Current Housing Block : N/A
Current Housing Cell : N/A
Current Housing Bed : N/A
Commitment Date : 6/23/2014
Release Date : 6/23/2014
Alias Information : N/A
Detainer Information : N/A
Bond Information : N/A
Charge Information:
Case # 355-12
Offense Date 05/01/2014
Code 2C:14-2A(1)
Description AGGRAVATED SEXUAL ASSAULT
Grade
Degree
External Links:
Search Arrest Records
Restock the essentials
Shop now

NATIONAL SEX OFFENDER PUBLIC WEBSITE
Search Public Sex Offender Registries

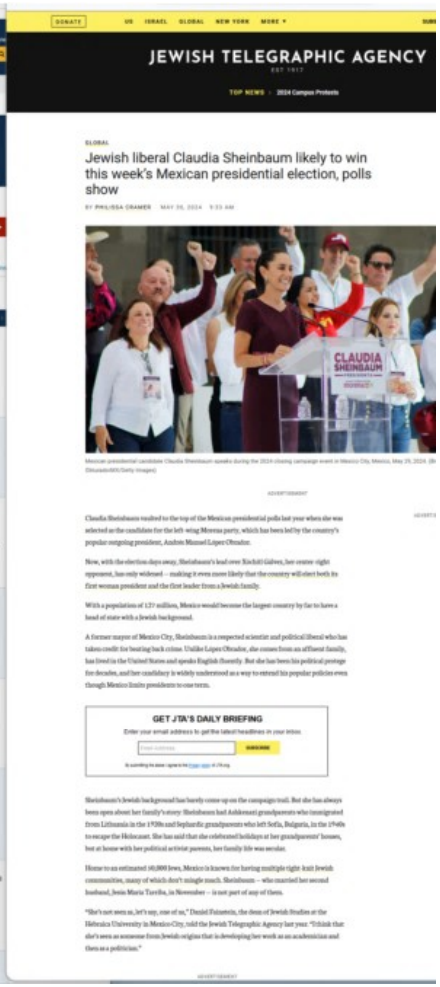
JEWISH TELEGRAPHIC AGENCY
Jewish liberal Claudia Sheinbaum likely to win this week's Mexican presidential election, polls show
GET JTA'S DAILY BRIEFING

NEW USERS ONLY | FREE SHIPPING & 20% OFF COUPON | FREE RETURNS | PRICE ADJUSTMENT

SHEIN

Sandals

Categories | New In | Sale | Women Clothing | Beachwear | Kids | Curve | Men Clothing | Shoes | Underwear

Home / Beauty & Health / Sexual Wellness / Sex Toys

Filter

Sort By Recommend | QuickShip | Black | Purple | More

Color

Material

Polyester
ABS
PU Leather
PVC
Stainless Steel
Stone
+ View More

Price Range (USD)

$ 0 — $ 314

1pc Soft Material Sexual ...
500+ sold recently
$2.64 -20%

Rose Toy Tongue Licking...
(1000+)
$6.40 -20%

Personal Vibrating Mass...
200+ sold recently
$6.60 -11%

Sex Toy Rose Vibrator F...
10k+ sold recently
$7.60 -4%

Bondaged Kit Adult Bed ...
(500+)
$2.60 -4%

NEW Rose Sex Toy Dild...
30+ sold recently
$13.50 -4%

Clit Sucker Clitoral Sucki...
(1000+)
$7.40 -4%

Clitoral Sucking Vibrator ...
100+ sold recently
$7.60 -4%

Powerful AV Vibrator Dild...
(500+)
$11.30 -2%

1pc Mini Powerful Silent ...
(500+)

20 Stails Powerful Dildo ...
(100+)

1pc - Male Vagina Ass O...
(100+)

INFORMATION AND/OR BOOKING PHOTOGRAPHS. MORE...

Search Anyone's Arrest Records

First Name: Jill | Last Name: Sheinbaum | State: New Jersey | Search

Patrick James Shember

Asil Manzur Sheikh →

Home » US States » New Jersey » Bergen County, NJ » Jill A Sheinbaum

Jill A Sheinbaum - New Jersey

Date added: 3/11/2017

Arrest Record Search: Jill | Sheinbaum | NJ | Search

See Arrest Records

Reddit | Tweet | Share

No Mugshot

Search Arrest Records

First Name: Jill

Last Name: Sheinbaum

State: New Jersey

✓ Search

Who is Jill A Sheinbaum? Was Jill A Sheinbaum arrested? When was Jill A Sheinbaum arrested? What was Jill A Sheinbaum arrested for? Is this a mugshot of Jill A Sheinbaum? Are there more Mugshots of Jill A Sheinbaum? Is this the Jill A Sheinbaum you know? Who decides which Mugshots are Indexed online? Who decides what public records the American public sees? Why should Mugshots remain public record and available to all citizens? Are Mugshot laws unconstitutional?

Jill A Sheinbaum was booked in Bergen County, NJ

Mugshots.com : 150763067
Sex : F
Race : WHITE
Height : 5' 7" (1.70 m)
Weight : 130 lb (59 kg)
Hair Color : BROWN
Hair Length : LONG
Eye Color : HAZEL
Complexion : LIGHT SKINNED
DOB : 3/17/1966
Marital Status : DIVORCED
State ID : 316690E
FBI : N/A
INS : N/A
Citizen : United States of America
COB : United States of America
Booking Number : E-14251
Permanent ID : D-95512
Current Location : MAIN
County : SUPERIOR COURTS (all)
Current Housing Section : N/A
Current Housing Block : N/A
Current Housing Cell : N/A
Current Housing Bed : N/A
Commitment Date : 6/23/2014
Release Date : 6/23/2014
Alias Information : N/A
Detainer Information : N/A
Bond Information : N/A

Charge Information:

#1 #2 #3 #4 #5

Case #	355-12
Offense Date	05/01/2014
Code	2C:14-2A(1)
Description	AGGRAVATED SEXUAL ASSAULT
Grade	
Degree	

External Links:

Restock the essentials
Shop now

DRU SADDIN
NATIONAL SEX OFFENDER PUBLIC WEBSITE

Contact Us | Regional

Home | Search Public Sex Offender Registries | Safety and Education | About NSOPW | FAQs | About Dru | Español

Search Public Sex Offender Registries

Search Public Sex Offender Registries

Showing Results For:

First Name: a, **Last Name:** baum, **State/Territory:** All, **Indian Country:** All
Search performed 6/2/2024, 5:33:08 PM Central Daylight Time

Show All entries

Showing 1 to 17 of 17 entries

Offender	Age	Aliases	Address
BAUM, AARON MICHAEL	45	BAUM, AARON BAUM, MICHAEL	315 WOODS AVENUE NORTH LEWISBURG, TN 37091 MARSHALL RESIDENCE
BAUM, ALVA JACOB	77	BAUM, AL BAUM, ALVA JACOB	9696 DIA ROUTE 14 MANDEREE, ND 58757 N/A RESIDENTIAL
BAUM, ANDREW JARROD	34		628 MARQUIS AVE MANSFIELD, OH 44907 RICHLAND RESIDENCE 1776 HARRINGTON MEMORIAL RD MANSFIELD, OH 44903 RICHLAND EMPLOYMENT
BAUM, ANDREW THOMAS	40	BAUM, ANDREW	501 SMITHFIELD HUNTINGDON, PA 16652 HUNTINGDON RESIDENCE
BAUM, ANTHONY LEON	52	GILBERT, ANTHONY L LEON, ANTHONY LEON GILBERT, ANTHONY LEON BAUM, ANTHONY LEON	306 S S 3RD ST BURLINGTON, IA 52601 OUT OF STATE RESIDENTIAL
BAUM, ANTHONY LEON	52	BAUM, LEON A BAUM, TONY BAUM, ANTHONY L GILBERT, ANTHONY L GILBERT, TONY	150 MECHANIC ST MIDDLETOWN, IA 52638 DES MOINES RESIDENCE
BAUMANN, ANTHONY JOSEPH	64	BAUMANN, BIG B BAUMANN, ANTHONY NULL BAUMANN, ANTHONY J	6564 SE HORSESHOE DR LAKE CLINTON COUNTY, MO 64048 N/A RESIDENTIAL 6925 RIVERVIEW AVE N/A, 66102 N/A EMPLOYMENT
BAUMBACH, ADAM DELOS			3107 MIDWAY ROAD

DONATE | US | ISRAEL | GLOBAL | NEW YORK | MORE

JEWISH TELEGRAPHIC AGENCY

EST 1917

TOP NEWS : 2024 Campus Protests

GLOBAL

Jewish liberal Claudia Sheinbaum likely to win this week's Mexican presidential election, polls show

BY PHILISSA CRAMER | MAY 30, 2024 | 9:33 AM

Mexican presidential candidate Claudia Sheinbaum speaks during the 2024 closing campaign event in Mexico City, Mexico, May 29, 2024. (Ricardo Arduengo/AFP/Getty Images)

ADVERTISEMENT

Claudia Sheinbaum vaulted to the top of the Mexican presidential polls last year when she was selected as the candidate for the left-wing Morena party, which has been led by the country's popular outgoing president, Andrés Manuel López Obrador.

Now, with the election days away, Sheinbaum's lead over Xóchitl Gálvez, her center-right opponent, has only widened — making it even more likely that the country will elect both its first woman president and the first leader from a Jewish family.

With a population of 127 million, Mexico would become the largest country by far to have a head of state with a Jewish background.

A former mayor of Mexico City, Sheinbaum is a respected scientist and political liberal who has taken credit for beating back crime. Unlike López Obrador, she comes from an affluent family, has lived in the United States and speaks English fluently. But she has been his political protege for decades, and her candidacy is widely understood as a way to extend his popular policies even though Mexico limits presidents to one term.

GET JTA'S DAILY BRIEFING
Enter your email address to get the latest headlines in your inbox.
Email Address | SUBSCRIBE
By submitting the above, agree to the Privacy policy of JTA.org

Sheinbaum's Jewish background has barely come up on the campaign trail. But she has always been open about her family's story: Sheinbaum had Ashkenazi grandparents who immigrated from Lithuania in the 1920s and Sephardic grandparents who left Sofia, Bulgaria, in the 1940s to escape the Holocaust. She has said that she celebrated holidays at her grandparents' houses, but at home with her political activist parents, her family life was secular.

Home to an estimated 40,000 Jews, Mexico is known for having multiple tight-knit Jewish communities, many of which don't mingle much. Sheinbaum — who married her second husband, Jesus Maria Tarrilla, in November — is not part of any of them.

"She's not seen as, let's say, one of us," Daniel Fainstein, the dean of Jewish Studies at the Hebraica University in Mexico City, told the Jewish Telegraphic Agency last year. "I think that she's seen as someone from Jewish origins that is developing her work as an academician and then as a politician."

ADVERTISEMENT

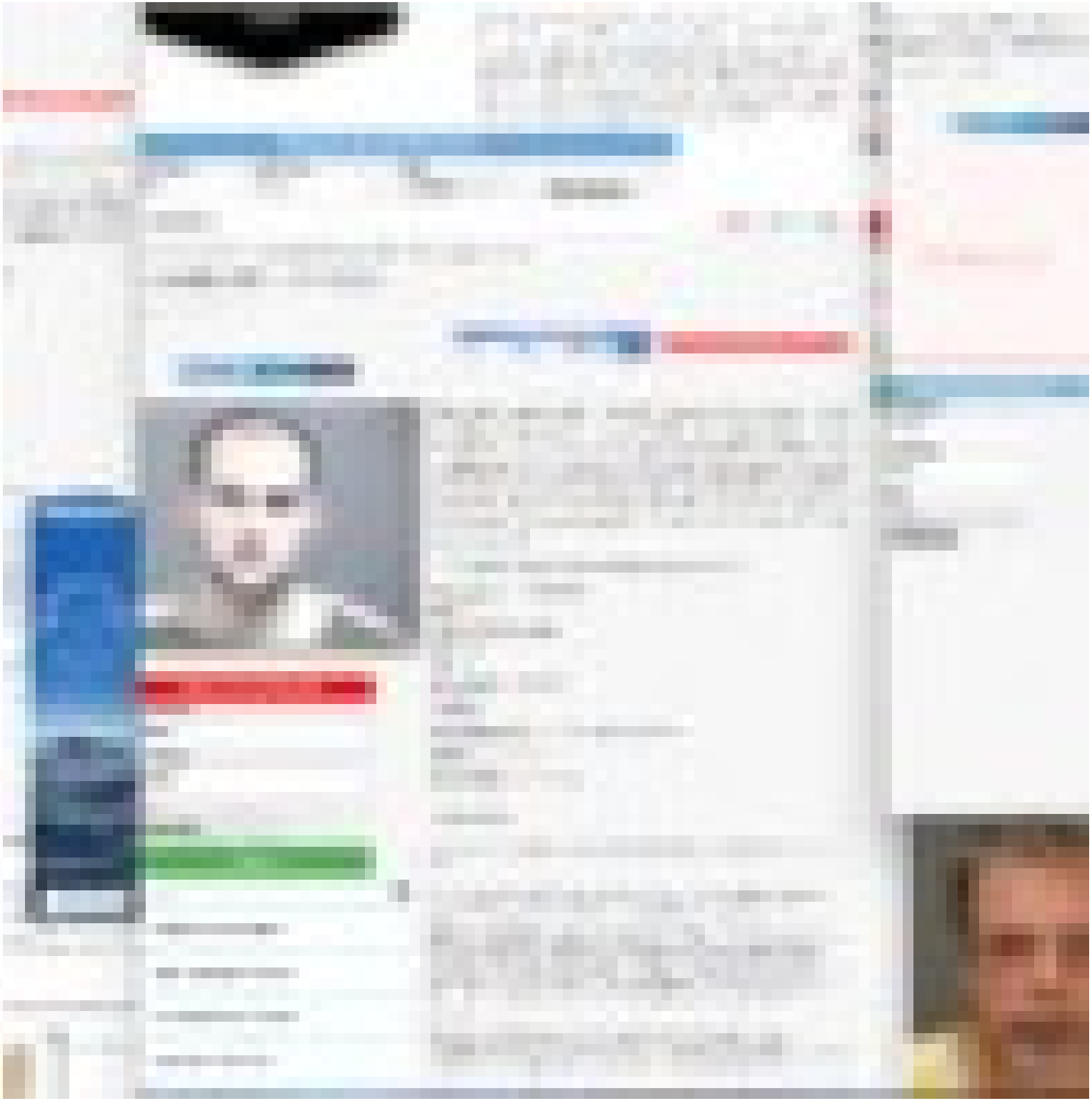

Home » US States » Florida » Seminole County, FL » Gerson Yellen

Gerson Yellen - Florida

Date added: 7/25/2011

Arrest Record Search

Who is Gerson Yellen? Was Gerson Yellen arrested? When was Gerson Yellen arrested? What was Gerson Yellen arrested for? Is this a mugshot of Gerson Yellen? Are there more Mugshots of Gerson Yellen? Is this the Gerson Yellen you know? Who decides which Mugshots are Indexed online? Who decides what public records the American public sees? Why should Mugshots remain public record and available to all citizens? Are Mugshot laws unconstitutional?

Gerson Yellen was booked in Seminole County, FL

Mugshots.com : 2666377
Booking No : 200500000533
Name : GERSON YELLEN
Birth date : 11/07/1968
Location : O
Arrested By : US Marshall Orlando Office
Arrest Date : 1/11/2005
Account Balance : ($0.00)

Charges:

- FEDERAL INMATE

External Links:

Do you know of a related media coverage to this person and/or arrest? Submit a link now.

All are presumed innocent until proven guilty in a court of law. P... and/or arrest records are previously published public records of ... indictment, a registration, supervision or probation, the deprivat... detention. The mugshots and/or arrest records published on mu... way an indication of guilt and they are not evidence that an act... committed. Arrest does not imply guilt, and criminal charges are... defendant is presumed innocent unless proven guilty and convi... status, contact the official Law Enforcement Agency which origi... information.

The following Official Record of Gerson Yellen is being redistrib... and is protected by constitutional, publishing, and other legal ri... was collected from a Law Enforcement agency on 7/25/2011.

unconstitutional mugshot laws, exonerations, arrest records, FBI... opinion

Arrest Record Search

First Name: Gerson
Last Name: Yellen
State: Florida
Search

Not the Gerson Yellen you were looking for? Click here to search for other Gerson Yellen

Show Facebook Widget

All original material at this website is subject to copyright. Certain materials reproduced on this website are believed to be in the p... mugshots.com is not an allegation by mugshots.com that the person has in fact engaged in any of the activities or crimes for which th... to be factually true and correct, and is not intended to malign, disparage, or defame any person named herein. Mugshots.com ma... However, Mugshots.com does not guarantee the accuracy or timeliness of the content of this website. Opinions expressed in comment...

We use third-party advertising companies to serve ads when you visit our Website. These companies may use information (not includ... to this and other Web sites in order to provide advertisements about goods and services of interest to you. If you would like more information about this pract... information used by these companies, click here

mugshots.com definitions:

Arrest or booked: An arrest is the act of depriving a person of his or her liberty usually in relation to the purported investigation or prevention of crime and pr... criminal justice system. The term is Anglo-Norman in origin and is related to the French word arrêt, meaning "stop".

The question whet... of personal liberty... stop, citation issua...

The word "arrest"...

PROGRESSIVE
AMERICA'S #1 BOAT INSURER
Get a quote

Get 40% off
when you pay with Discover® rewards
Redeem Now
Up to $30 off. Limited-time offer, see terms.

NEWS

RECORD LAWS WERE WRITTEN TO PROTECT THE PUBLIC; BY INFORMING THE PUBLIC OF ARRESTS AND TO HOLD LAW ENFORCEMENT ACCOUNTABLE FOR THE HUMANE TREATMENT OF ARRESTEES. MOST OF, IF NOT ALL "MUGSHOT LAWS" WERE CRAFTED TO PROTECT THE PUBLIC FROM FEES FOR REMOVAL OF ONLINE MUGSHOTS AND TO FURTHER PROTECT THE PRESS FROM THOSE VERY SAME "MUGSHOT LAWS". TO BE CLEAR: WE DO NOT ACCEPT PAYMENT FOR REMOVAL OF ARREST INFORMATION AND/OR BOOKING PHOTOGRAPHS. MORE...

Search Arrest Records

First Name: Harry
Last Name: Yellen
State: Tennessee
Search

...ee Hollyfield

Daniel Aurther Hodge →

» US States » Tennessee » Blount County, TN » Harry Vaughn Yellen

...y Vaughn Yellen - Tennessee

...dded: 11/01/2012

Arrest Record Search

Who is Harry Vaughn Yellen? Was Harry Vaughn Yellen arrested? When was Harry Vaughn Yellen arrested? What was Harry Vaughn Yellen arrested for? Is this a mugshot of Harry Vaughn Yellen? Are there more Mugshots of Harry Vaughn Yellen? Is this the Harry Vaughn Yellen you know? Who decides which Mugshots are Indexed online? Who decides what public records the American public sees? Why should Mugshots remain public record and available to all citizens? Are Mugshot laws unconstitutional?

Harry Vaughn Yellen was booked in Blount County, TN

Mugshots.com : 24898858
Age : 20
Class : PRETRIAL FELON
Race : W
Sex : M
Intake Date : 11/01/2012

Charges:

TCA Description	FEDERAL SAFE HOUSING
Bond	$0
Court Date	Not Set

External Links:

Do you know of a related media coverage to this person and/or arrest? Submit a link now.

All are presumed innocent until proven guilty in a court of law. Published mugshots and/or arrest records are previously published public records of: an arrest, an indictment, a registration, supervision or probation, the deprivation of liberty or a detention. The mugshots and/or arrest records published on mugshots.com are in no way an indication of guilt and they are not evidence that an actual crime has been committed. Arrest does not imply guilt, and criminal charges are merely accusations. A defendant is presumed innocent unless proven guilty and convicted. For latest case status, contact the official Law Enforcement Agency which originally released the information.

The following Official Record of Harry Vaughn Yellen is being redistributed by Mugshots.com and is protected by constitutional, publishing, and other legal rights. This Official Record was collected from a Law Enforcement agency on 11/01/2012.

unconstitutional mugshot laws, exonerations, arrest records, FBI most wanted, editorials, opinion

Search Arrest Records

First Name: Harry
Last Name: Yellen
State: Tennessee
✓ Search

...arch for

- ARREST HISTORY CHECK
- PUBLIC RECORDS LOOKUP
- ONLINE MUGSHOT LOOKUP
- FREE PUBLIC RECORDS

Home » US States » Idaho » Unsorted, ID » Frederick Yellen

Frederick Yellen - ROBBERY - Idaho

Date added: 2/17/2013

No Mugshot

Who is Frederick Yellen? Was Frederick Yellen arrested? When was Frederick Yellen arrested? What was Frederick Yellen arrested for? Is this a mugshot of Frederick Yellen? Are there more Mugshots of Frederick Yellen? Is this the Frederick Yellen you know? Who decides which Mugshots are Indexed online? Who decides what public records the American public sees? Why should Mugshots remain public record and available to all citizens? Are Mugshot laws unconstitutional?

Frederick Yellen was booked in Unsorted, ID for ROBBERY, PROPELLING BODILY FLUIDS

Mugshots.com : 47252992
ID : 19530
Name : FREDERICK YELLEN
Status : Inmate

Offenses:

#1 #2

Offense	ROBBERY
Sentencing County	ADA
Case No.	HCR21010
Sentence Satisfaction Date	07/01/2015

Mailing Address : IDAHO STATE CORRECTIONAL INSTITUTION UNIT 16 P.O. Box 14 Boise Idaho 83707
Phone Number : 208-336-0740
Parole Eligibility Date : N/A
Last Parole Activity : 10/17/2012

External Links:

Do you know of a related media coverage to this person and/or arrest? Submit a link now.

All are presumed innocent until proven guilty in a court of law. Published mugshots and/or arrest records are previously published public records of: an arrest, an indictment, a registration, supervision or probation, the deprivation of liberty or a detention. The mugshots and/or arrest records published on mugshots.com are in no way an indication of guilt and they are not evidence that an actual crime has been committed. Arrest does not imply guilt, and criminal charges are merely accusations. A defendant is presumed innocent unless proven guilty and convicted. For latest case status, contact the official Law Enforcement Agency which originally released the information.

The following Official Record of Frederick Yellen is being redistributed by Mugshots.com and is protected by constitutional, publishing, and other legal rights. This Official Record was collected from a Law Enforcement agency on 2/17/2013.

unconstitutional mugshot laws, exonerations, arrest records, FBI most wanted, editorials, opinion

Arrest Record Search

First Name: Frederick
Last Name: Yellen
State: Idaho
Search

MICHELIN
UP TO $80 INSTANT SAVINGS
ONLINE SPECIAL
LIMITED TIME!

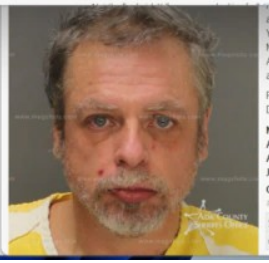

...a mugshot of Frederick Yellen? Are there more Mugshots of Frederick Yellen? Is this the Frederick Yellen you know? Who decides which Mugshots are Indexed online? Who decides what public records the American public sees? Why should Mugshots remain public record and available to all citizens? Are Mugshot laws unconstitutional?

Frederick Yellen was booked in Ada County, ID for TRESPASS-CRIMINAL, DISORDERLY CONDUCT

Mugshots.com : 162924534
Age : 52
Arresting Agency : Ada County Sheriff
JID Number : 01114514

Charges:

#1 #2

Severity M
Charge : TRESPASS-CRIMINAL

The Atlantic

Sign In Subscribe

U.S. Convicts its First-Ever Organ Trafficker

A Brooklyn man who pleaded guilty on Thursday to selling organs on the black market had a huge profit margin as he bought kidneys from Israelis for $10,000 and sold them to Americans for $120,000 or more.

By Adam Martin

OCTOBER 27, 2011

SHARE SAVE

This article is from the archive of our partner The Wire.

A Brooklyn man who pleaded guilty on Thursday to selling organs on the black market had a huge profit margin as he bought kidneys from Israelis for $10,000 and sold them to Americans for $120,000 or more. It's a strong business model but the kink in his plan was that one of his clients was an FBI agent, Bloomberg reported. With his guilty plea, 60-year-old Levy Izhak Rosenbaum became the first person ever convicted of organ trafficking in the United States, which outlawed selling human organs in 1984. In spite of it being illegal, Rosenbaum's practice does sound like it was successful, Bloomberg reports.

NBC NEWS WATCH LIVE

Israel harvested organs in '90s without consent

Israel admits that in the 1990s, its forensic pathologists harvested organs from dead bodies, including Palestinians, without permission of their families.

SAVE

Dec. 20, 2009, 8:03 PM CST / Source: The Associated Press

Israel has admitted that in the 1990s, its forensic pathologists harvested organs from dead bodies, including Palestinians, without permission of their families.

The issue emerged with publication of an interview with the then-head of Israel's Abu Kabir forensic institute, Dr. Jehuda Hiss. The interview was conducted in 2000 by an American academic, who released it because of a huge controversy last summer over an allegation by a Swedish newspaper that Israel was killing Palestinians in order to harvest their organs. Israel hotly denied the charge.

Parts of the interview were broadcast on Israel's Channel 2 TV over the weekend. In it, Hiss said, "We started to harvest corneas ... Whatever was done was highly informal. No permission was asked from the family."

The Channel 2 report said that in the 1990s, forensic specialists at Abu Kabir harvested skin, corneas, heart valves and bones from the bodies of Palestinians and foreign workers, often without permission from relatives.

FOX NEWS Login Watch TV

Israel Harvested Organs Without Families' Permission

Associated Press

Published December 20, 2009 5:51pm EST Updated January 14, 2015 12:40am EST

JERUSALEM – Israel admitted that in the 1990s, its forensic pathologists harvested organs from dead bodies, including Palestinians, without permission of their families.

The issue emerged with publication of an interview with the then-head of Israel's Abu Kabir forensic institute, Dr. Jehuda Hiss. The interview was conducted in 2000 by an American academic, who released it because of a huge controversy last summer over an allegation by a Swedish newspaper that Israel was killing Palestinians in order to harvest their organs. Israel hotly denied the charge.

euronews.

News > World > Gaza

Israel 'stealing organs' from bodies in Gaza, alleges human rights group

Copyright AP Photo

By Euronews

Published on 27/11/2023 - 15:18

Share this article Comments

Concerns about 'organ theft' by Israel's forces from dead Palestinians were raised by Euro-Med Human Rights Monitor.

Israel's army has been accused of stealing organs from the dead in Gaza by an NGO, which called for an independent international investigation.

Euro-Med Human Rights Monitor said on Sunday it had "concerns" about possible organ theft from Palestinian corpses, following reports by medical professionals in Gaza who examined some bodies after they were released by Israel.

The NGO claimed it has documented Israeli forces confiscating dozens of dead bodies from the al-Shifa and Indonesian hospitals in northern Gaza, alongside others in the south.

Medical professionals reportedly found vital organs, such as livers, kidneys and hearts, alongside cochleas and corneas, were missing, which the Euro-Med Monitor called "evidence" of potential organ theft.

They also claimed Israel exhumed and confiscated corpses from a mass grave that was dug more than 10 days ago in a courtyard at al-Shifa.

U.S. Convicts its First-Ever Orga

https://www.theatlantic.co

The Atlantic

Sign In Subscribe

U.S. Convicts its First-Ever Organ Trafficker

A Brooklyn man who pleaded guilty on Thursday to selling organs on the black market had a huge profit margin as he bought kidneys from Israelis for $10,000 and sold them to Americans for $120,000 or more.

By Adam Martin

OCTOBER 27, 2011

SHARE SAVE

This article is from the archive of our partner The Wire.

A Brooklyn man who pleaded guilty on Thursday to selling organs on the black market had a huge profit margin as he bought kidneys from Israelis for $10,000 and sold them to Americans for $120,000 or more. It's a strong business model but the kink in his plan was that one of his clients was an FBI agent, Bloomberg reported. With his guilty plea, 60-year-old Levy Izhak Rosenbaum became the first person ever convicted of organ trafficking in the United States, which outlawed selling human organs in 1984. In spite of it being illegal, Rosenbaum's practice does sound like it was successful, Bloomberg reports.

Israel harvested organs in

NBC NEWS

WATCH LIVE

Israel harvested organs in '90s without consent

Israel admits that in the 1990s, its forensic pathologists harvested organs from dead bodies, including Palestinians, without permission of their families.

SAVE

Dec. 20, 2009, 8:03 PM CST / Source: The Associated Press

Israel has admitted that in the 1990s, its forensic pathologists harvested organs from dead bodies, including Palestinians, without permission of their families.

The issue emerged with publication of an interview with the then-head of Israel's Abu Kabir forensic institute, Dr. Jehuda Hiss. The interview was conducted in 2000 by an American academic, who released it because of a huge controversy last summer over an allegation by a Swedish newspaper that Israel was killing Palestinians in order to harvest their organs. Israel hotly denied the charge.

Parts of the interview were broadcast on Israel's Channel 2 TV over the weekend. In it, Hiss said, "We started to harvest corneas ... Whatever was done was highly informal. No permission was asked from the family."

The Channel 2 report said that in the 1990s, forensic specialists at Abu Kabir harvested skin, corneas, heart valves and bones from the bodies of Palestinians and foreign workers, often without permission from relatives.

FOX NEWS

Login Watch TV

Israel Harvested Organs Without Families' Permission

Associated Press

Published December 20, 2009 5:51pm EST Updated January 14, 2015 12:40am EST

JERUSALEM – Israel admitted that in the 1990s, its forensic pathologists harvested organs from dead bodies, including Palestinians, without permission of their families.

The issue emerged with publication of an interview with the then-head of Israel's Abu Kabir forensic institute, Dr. Jehuda Hiss. The interview was conducted in 2000 by an American academic, who released it because of a huge controversy last summer over an allegation by a Swedish newspaper that Israel was killing Palestinians in order to harvest their organs. Israel hotly denied the charge.

Israel 'stealing o

https://w

euronews.

News > World > Gaza

Israel 'stealing organs' from bodies in Gaza, alleges human rights group

Copyright AP Photo

By Euronews

Published on 27/11/2023 - 15:18

Share this article Comments

Concerns about 'organ theft' by Israel's forces from dead Palestinians were raised by Euro-Med Human Rights Monitor.

Israel's army has been accused of stealing organs from the dead in Gaza by an NGO, which called for an independent international investigation.

Euro-Med Human Rights Monitor said on Sunday it had "concerns" about possible organ theft from Palestinian corpses, following reports by medical professionals in Gaza who examined some bodies after they were released by Israel.

The NGO claimed it has documented Israeli forces confiscating dozens of dead bodies from the al-Shifa and Indonesian hospitals in northern Gaza, alongside others in the south.

Medical professionals reportedly found vital organs, such as livers, kidneys and hearts, alongside cochleas and corneas, were missing, which the Euro-Med Monitor called "evidence" of potential organ theft.

They also claimed Israel exhumed and confiscated corpses from a mass grave that was dug more than 10 days ago in a courtyard at al-Shifa.

MORE > CONTACT US > FIELD OFFICES > DALLAS > NEWS > PRESS RELEASES FBI Search FBI

Dallas

About | News | Wanted and Missing Persons | Community Outreach

U.S. Attorney's Office

Twitter Facebook Email

February 11, 2015

Dallas County Man Admits to Producing Child Pornography

DALLAS—A Hutchins, Texas, man, Servando Vega Cervantes, 24, appeared this morning before U.S. Magistrate Judge Paul D. Stickney and pleaded guilty to an indictment charging three counts of production of child pornography, announced John Parker, United States Attorney for the Northern District of Texas.

Cervantes faces a statutory penalty of not less than 15 years and not more than 30 years in federal prison, for each count. Each count also carries up to a $250,000 fine and up to a lifetime of supervised release. Cervantes has been in custody since his arrest in November 2014 on a related federal complaint. He is scheduled to be sentenced on May 28, 2015, by U.S. District Judge Jane J. Boyle.

According to documents filed in the case, the Hutchins Police Department contacted the FBI in May 2014 regarding questionable online communication between an 11-year-old victim, "John Doe #1," and the Facebook user profile of "Laura Ortiz." The victim's mother believed the user of the Ortiz profile was actually an adult male and not a 13-year-old female as described in chat conversations between John Doe #1 and Ortiz. The investigation revealed that the user profile "Laura Ortiz" belonged to Cervantes. The investigation also revealed that John Doe #1 knew

Henry F. Quintero Sentenced To 25 Years For Failure To Register As Sex Offender

By News Staff - June 12, 2021 0

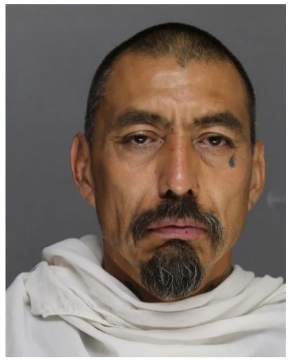

Photo Ellis County Sheriff's Office

Convicted for Sexual Assault of a Child in 1997

Ellis County and District Attorney Ann Montgomery announced that Henry F. Quintero, 52, of Bardwell, Texas, was sentenced to 25 years

56

History | Curiosities | Archaeology | News | Today In History Members

Rafael Caro Quintero: The True Story Of The *Narcos* Drug Lord Still On The Run

By Gina Dimuro | Edited By John Kuroski

Published May 4, 2021 | Updated July 28, 2021

Rafael Caro Quintero was one of Mexico's first and most powerful cartel leaders until he was suspected of orchestrating the brutal torture and murder of a DEA agent.

Rafael Caro Quintero was considered the "Narco of Narcos." The bloodthirsty drug lord thought he was untouchable, but he overstepped his bounds when he brutally murdered an American agent.

Let out of jail on a technicality, the trafficker is still at large — and wanted by the FBI. Now, Caro Quintero is the central figure of season four of Netflix's popular series *Narcos*. Here's his true story.

Early Life And Finding The Guadalajara Cartel

A photo of Rafael Caro Quintero from 2016. fbi.gov

Rafael Caro Quintero was born sometime in October 1952, in Sinaloa, Mexico. He has listed various birthdays spanning October to November or March of

YouTube Search Sign in

A LA LUZ DE LA TORAH

Yoel Quintero oficial

@YoelishQuintero · 13.2K subscribers · 33 videos

בס"ד

Subscribe Join

About

בס"ד
Queridos amigos
Este nuevo proyecto para la difusión de la Sagrada Torá está orientado para todos aquellos que están comenzando ahondar en el conocimiento de las escrituras y de las tradiciones de nuestro pueblo Israel.

Quiera el creador del universo que el contenido realizado sea de vuestro agrado e interés.

Te gustaría ayudar este proyecto o a un estudiante de Yeshiva?, Te gustaría que haga tefila por Ti o por alguien en especial en los lugares sagrados como la cueva de los patriarcas o el muro occidental?.
Yo te puedo ayudar
Escribe a mi correo electrónico:
yoelishquintero@gmail.com

Te gustaría ser parte de mi grupo de WhatsApp para recibir el estudio semanal de la Torá y de las festividades? Puedes unirte con este enlace:

https://chat.whatsapp.com/ITknqHXpsOgGd1ZOknSMbN

Todo lo bueno y lo mejor queridos amigos y amigas

Channel details

www.youtube.com/@YoelishQuintero
13.2K subscribers
33 videos
265,428 views
Joined Dec 3, 2023
Share channel

4:34 6:28 2:21

2.8K views • 1 month ago 3.6K views • 1 month ago

NudeVista

Matt Heffner
Matt's Story
Playboy founder Hugh Hefner dies aged 91
Playboy USA - December 2007

The Atlantic

Sign In Subscribe

CULTURE

How Hugh Hefner Commercialized Sex

The Playboy founder—who died at the age of 91—peddled an American dream that was as much about money as desire.

By Sophie Gilbert

Westcom / Starmax / AP

SEPTEMBER 28, 2017

SHARE SAVE

In 1953, Hugh Hefner was living out a stereotypical version of the American Dream. At the age of 27, he had a job (as a cartoonist and copywriter), a wife, and a baby daughter. As Elizabeth Fraterrigo notes in her 2009 book *Playboy and the Making of the Good Life in Modern America*, Hefner's home life was so picture-perfect that it was photographed for a two-page story in the *Chicago Daily News*. In one image, Hefner sits on the floor of a tidy, modern living room holding baby Christie, while his wife, Millie, watches from the couch, holding a magazine.

ADVERTISEMENT

DISCOVER THE ROLEX AND NATIONAL GEOGRAPHIC PERPETUAL PLANET AMAZON EXPEDITION

63°

KOIN 6

WATCHING OUT FOR YOU

WATCH NOW

NEWS

Remembrance Day: Jewish Holocaust rescuers want their story told

Dezi Heffner-Reiner points to her photo on a poster in memory of members of the Zionist youth movement underground in Hungary during the Holocaust at a ceremony …

by: The Associated Press
Posted: Jan 27, 2023 / 07:04 AM PST
Updated: Jan 27, 2023 / 07:04 AM PST

SHARE

KIBBUTZ HAZOREA, Israel (AP) — Just before Nazi Germany invaded Hungary in March 1944, Jewish youth leaders in the eastern European country jumped into action: They formed an underground network that in the coming months would save tens of thousands of fellow Jews from the gas chambers.

DAILY STAR

Hugh Hefner 'Pig Night' sex parties saw 'carloads' of women brought to Playboy Mansion

Hugh Hefner's Playboy Mansion hosted a weekly sex party, dubbed 'Pig Night', according to upcoming documentary Secrets of Playboy. It's claimed pimps brought 'carloads' of women to the mansion for the parties

Bookmark SHARE Comments 1

By Samantha Bartlett Assistant Editor, Social Newsdesk
10:40, 18 JAN 2022

It's claimed that Hugh Hefner's Playboy Mansion hosted a weekly sex party, dubbed 'Pig Night' (Image: WireImage)

Sign up for the Hot Topics newsletter for hot style and sex tips

More Newsletters

Enter your Email…

Subscribe

We use your sign-up to provide content in ways you've consented to and improve our understanding of you. This may include adverts from us and third parties based on our knowledge of you. More info

It's claimed that Hugh Hefner's Playboy Mansion hosted a weekly sex party, dubbed 'Pig Night', in upcoming documentary Secrets of Playboy.

Tampa Bay Times

Subscribe

The five women who were rescued were connected to the nonprofit Selah Freedom for counseling and support, according to the Sheriff's Office. The teen is receiving help through the Florida Department of Children and Families.

The most serious allegations resulted in two men being arrested Friday: 34-year-old Alvin Lynch Jr. and Scott Fitzgerald, 27. A search warrant obtained to search Fitzgerald's phone explains how detectives built the case:

An undercover detective found the victim through an online advertisement and used the phone number listed to arrange a meeting at a Clarion motel at 9332 E Adamo Drive, according to the warrant.

Alvin Lynch Jr., 34, faces one count of human trafficking for commercial sexual activity involving someone under the age of 18 and several other charges, according to the Hillsborough County Sheriff's Office. (Hillsborough County Sheriff's Office)

SPONSORED CONTENT

Primary care doctors are critical link to better health for seniors

by BUPA USA

Detectives booked a room for the sting and started surveilling the hotel. It was about 4:20 p.m. when detectives said they noted a Lexus sedan in the parking lot's south side. Lynch was driving the vehicle, according to the warrant, Fitzgerald was in the front passenger seat and the victim was in the backseat.

The two men remained in the area and the victim was tested to "check in" with them via text, the warrant said. That is a common tactic of traffickers, the warrant said, who provide security after transporting someone for the purposes of engaging in sex acts for payment.

Scott Fitzgerald, 27, faces one count of human trafficking for commercial sexual activity involving someone under the age of 18 and other criminal charges, according to the Hillsborough County Sheriff's Office. (Hillsborough County

ALEX J. SHEPARD
Attorney

CASE OVERVIEW

Defendant Daniel S. Fitzgerald, a.k.a. "Hollywood Homes," is a sex trafficker who engaged in intimidation and harassment to conceal his actions and silence victims and witnesses. Fitzgerald, a co-conspirator in Peter Nygard's sex trafficking enterprise, also had his own venture, victimizing the plaintiffs in this case.

Caroline Barghout · CBC News ·
Posted: Apr 29, 2021 5:00 AM CDT | Last Updated: April 29, 2021

This photo, included in the lawsuit, calls Daniel Fitzgerald, fourth from right, a longtime friend and associate of Peter Nygard, centre. The lawsuit alleges Fitzgerald 'knowingly participated in Nygard's alleged sex trafficking venture by engaging in sex acts' with three women referred to as Jane Doe 1, 2 and 3. (United States District Court, Central District of California Western Division)

Fitz's

Fitz's VOODEW

VOODEW

$35.95

Out of stock

Fitz's - 12 Pack | Made with a ma
lemons, limes, and oranges balar
cane sugar and a caffeine bump.

Shipping Prices Explained

YouTube

Voodoo Fest 2010 Fitz and the Tantrums - "We Don
Need No Love Songs"

carolynola11
27 subscribers

Subscribe

Meet Fitz Haney, the Israeli-American dip
businessman and reality TV star

From a youth in Chicago to a conversion with roots in Mexico, aliya to Israel and an ambassadorship in Costa Rica, Stafford Fitzgerald Haney is still on a journey

By Amy Spiro · August 6, 2009

Spread

S

Even these disparate snapshots don't come close to telling the full life story of Haney, kn
people simply as 'Fitz.' From roots in Nashville and Chicago to a decade working in Latin

Back

All topics

Kurt Lockwood

Biography

Jump to

Overview

Born June 4, 1970 · Baltimore, Maryland, USA

Birth name Steve Fitzgerald

Height 5' 10" (1.78 m)

Mini Bio

Kurt Lockwood was born on June 4, 1970 in Baltimore, Maryland, USA. He is an actor and director.

Trivia

Has a degree in Theatre from the University of Maryland.

Stephanie Adams Fucked With A Thumb In Her Butt - Anal

1080p

Onlycougars Com 429k | Kurt Lockwood 8 | anal | stockings | cumshot | facial | hardcore | mil

brunette | doggystyle | hardsex | ass-to-mouth | cougar | anal-sex | butt-sex | ass-fuck | anal-fingering

Join Our FREE Community & Meet Cougars For Anonymous Sex!

Najłatwiejszy sposób na powiększ
+6cm w 7 dni. 100% gw
Czy

Kurt Lockwood AKA Kirt Lockwood, Kurt Blockwood

Man, Porn actor, 46y

Subscribe 12.6k

Add to friends

Videos 105 | RED 41 | Fans

Kurt Lockwood 105 free videos

(Watched recently / New / Most viewed / Most commented)

Prev 1 2 3

360p Kurt Lockwood takes nuru massage from skinny… Nurumassage 41.3k 6 min

720p Beautiful Lucy Lee offers her ass to Kurt Lockwood's big.. Estelle And Friends 15… 23 min

1080p Small Tits Chick Samantha Ryan Rides a Big Dick Pornstar.com 29k 10 min

360p Sexy masseuse blows fat cock - Kurt Lockwood, Alai… Nurumassage 23.4k 6 min

360p | 360p | 360p

XNXX.COM

Watch Long Porn Videos for FREE

Kurt Lockwood

STANDARD - 104 | GOLD - 41

26,109,673 video views

Watched recently 1 2 3

Blonde teen flirts with her stepdad.The guy lifts her… 6min 720p 3.7M

Blonde milf is cheating with her stepdaughters… 6min 720p 270.9k

Teen babysitter caught stealing the boss credit… 6min 720p 1.4M

Big tits blonde pegging 6min 720p 1.6M

Pornstar.com Anal Fucking And Many Orgasm From Taryn Thomas 10min 1080p 77.2k

Guy finds out his babysitter loves anal sex.They give it… 6min 720p 191.5k

DevilsVid.com - A blonde teen auditions to be a… 6min 720p 394k

Blonde stepdaughter catches her stepmom… 6min 720p 330.1k

Cum Eating Cuckolds Cum Eating Cuckolds - Vera Drake cheats on her… 10min 720p 492.7k

Brunette babysitter gets spanked by her boss for… 6min 720p 205.9k

Pornstar.com Pornstar Girl Hillary Scott Gangbanged by Five Big… 10min 1080p 34.2k

Adult Time - Out Of The … I Can't Believe You Did This To Me Again 13min 1080p 563.3k

so her father.

נתקדשה קודם שתגדל שלא לדעת אביה אינה מקודשת:

If she were to be betrothed, before she came of age without permission of her father, it is not a valid betrothal.

קדשה אביה בבקר וקידשה עצמה בערב ושניהם ביום שנשלם מן ששה חדשים של ימי נערות וגדלה ומצאוה בוגרת מחזיקים אותה בחזקת בוגרת וקידושי האב אינו כלום ויש מי שאומר דאפילו אינה מכחישתו לומר שבאו הסימנים בבקר ויש מי שאומר דחזקא מכחישתו אבל באינה מכחישתו צריכה גט משניהם:

If her father were to betroth her in the morning and she betrothed herself in the evening and both of them did it on the day that completed the six months of the days of her *na'arut*[1] and they examine and find her to be of age then she is considered to be adult and the betrothal of her father is not valid. There are those who say that[2] even if she does not contradict him and say that the signs of maturity were there in the morning. However, there are those who say that this applies only if she contradicts him, but if she does not contradict him she needs a bill of divorce from both of them.

Somatica® Institute

The Founders' Story

Danielle Harel and Celeste Hirschman's partnership began over a decade ago when they met at a sexological bodywork certification training program. Bonding over their backgrounds in human sexuality studies and desire to help others experience more fulfilling relationships, they partnered to create a revolutionary new approach to sex and relationship coaching.

Together, they identified a gap in the industry:

As they built t
the principles
and Celeste w
shifts in confic
relationship sa
themselves!).
showed their
more loving, a
others. They c
and feelings o
listeners with

Somatica® Institute

Find a Sex Coach Near Me

Our sex coach directory has moved to **sexcoaching.com**! Over there, you will find a list of Certified and trained Somatica Sex Coaches. These are highly skilled, knowledgeable, warm, and supportive practitioners who have gone through the Somatica Training.

Contact a Sex Coach Now

Somatica sex coaches are available to support you in all of your sex and relationship goals. If you need help choosing the right coach, fill out a contact form, and we will have the right practitioner get in touch with you!

Find a Sex and Relationship Coach Near Me

Somatica sex and relationship coaches live all around the globe. Most of them also provide online sex coaching.

North America: USA, Canada
US States: California, Colorado, Kentucky, Massachusetts, New Jersey, New Mexico, New York, North Carolina, Oregon, South Carolina, Texas, Washington
Europe: Germany, Italy, Netherlands, United Kingdom
Asia and Oceania: Australia, India
Africa: Ghana, South Africa

Find a Sex Coach by Expertise

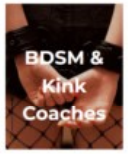

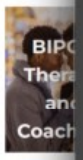

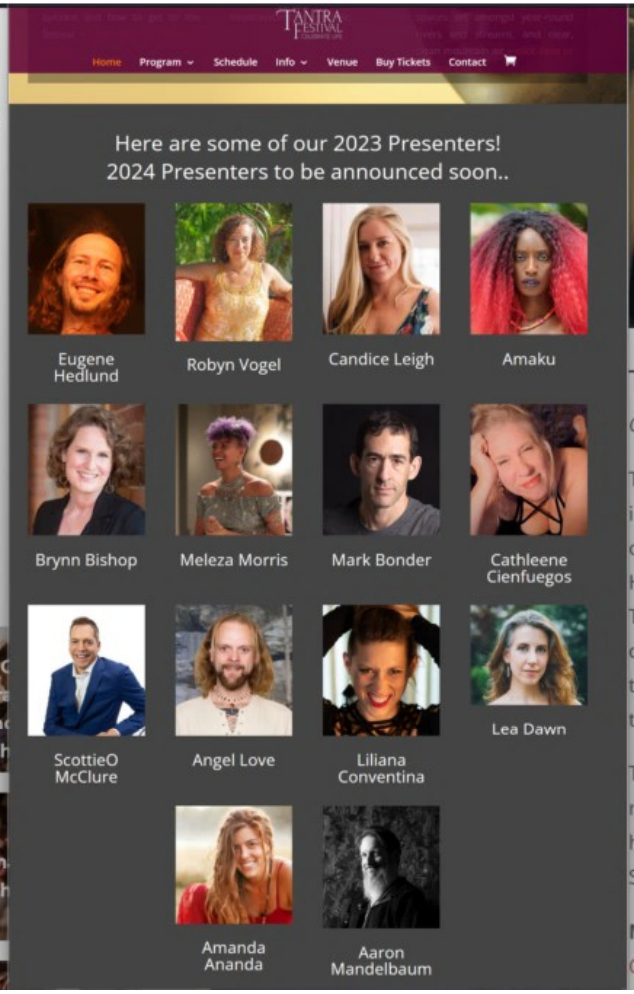

Trevor Warren

Couples & Sexual Intimacy Therapist

Trevor Warren is a seasoned couples and sexual intimacy therapist with over 30 years helping couples achieve deeper intimate communion. He's an experienced workshop facilitator, Tantric practitioner, and sex-activist with a desire to support others to emancipate from the heavy historical blanket of sex negativity that has become so normalized in our culture.

Trevor's passionate aim is to resurrect the most natural and powerful essence of who we are as human beings and reclaim our Divine Sexual Selves.

More Info:
CoreQuest.ca

19 תנו רבנן זכור לא עשו בו קטן כגדול בהמה עשו בה קטנה כגדולה

§ **The Sages taught:** With regard to intercourse with **a male,** the Torah **does not deem a younger boy** to be **like an older boy;** but with regard to intercourse with **an animal,** the Torah **does deem a young** animal to be **like an old** animal.

20 מאי לא עשו בו קטן כגדול אמר רב לא עשו ביאת פחות מבן תשע שנים כבן תשע שנים ושמואל אמר לא עשו ביאת פחות מבן שלש שנים כבן שלש שנים

The Gemara asks: **What** does it mean that the Torah **does not deem a younger boy** to be **like an older boy? Rav says:** It means that the Torah **does not deem the intercourse of one who is less than nine years old** to be **like** the intercourse of **one who is** at least **nine years old,** as for a male's act of intercourse to have the legal status of full-fledged intercourse the minimum age is nine years. **And Shmuel says:** The Torah **does not deem the intercourse of** a child who is **less than three years old** to be **like** that of **one who is three years old.**

21 במאי קמיפלגי רב סבר כל דאיתיה בשוכב איתיה בנשכב וכל דליתיה בשוכב ליתיה בנשכב

The Gemara asks: **With regard to what** principle **do** Rav and Shmuel **disagree?** The Gemara answers: **Rav holds** that **any** *halakha* **that applies to one who engages in intercourse** actively **applies to one who engages in intercourse** passively, **and any** *halakha* **that does not**

19 תנו רבנן זכור לא עשו בו קטן כגדול בהמה עשו בה קטנה כגדולה

§ **The Sages taught:** With regard to intercourse with **a male,** the Torah **does not deem a younger boy** to be **like an older boy;** but with regard to intercourse with **an animal,** the Torah **does deem a young** animal to be **like an old** animal.

20 מאי לא עשו בו קטן כגדול אמר רב לא עשו ביאת פחות מבן תשע שנים כבן תשע שנים ושמואל אמר לא עשו ביאת פחות מבן שלש שנים כבן שלש שנים

The Gemara asks: **What** does it mean that the Torah **does not deem a younger boy** to be **like an older boy? Rav says:** It means that the Torah **does not deem the intercourse of one who is less than nine years old** to be **like** the intercourse of **one who is** at least **nine years old,** as for a male's act of intercourse to have the legal status of full-fledged intercourse the minimum age is nine years. **And Shmuel says:** The Torah **does not deem the intercourse of** a child who is **less than three years old** to be **like** that of **one who is three years old.**

21 במאי קמיפלגי רב סבר כל דאיתיה בשוכב איתיה בנשכב וכל דליתיה בשוכב ליתיה בנשכב

The Gemara asks: **With regard to what** principle **do** Rav and Shmuel **disagree?** The Gemara answers: **Rav holds** that **any** *halakha* **that applies to one who engages in intercourse** actively **applies to one who engages in intercourse** passively, **and any** *halakha* **that does not**

19 תנו רבנן זכור לא עשו בו קטן כגדול בהמה עשו בה קטנה כגדולה

§ **The Sages taught:** With regard to intercourse with **a male,** the Torah **does not deem a younger boy** to be **like an older boy;** but with regard to intercourse with **an animal,** the Torah **does deem a young** animal to be **like an old** animal.

20 מאי לא עשו בו קטן כגדול אמר רב לא עשו ביאת פחות מבן תשע שנים כבן תשע שנים ושמואל אמר לא עשו ביאת פחות מבן שלש שנים כבן שלש שנים

The Gemara asks: **What** does it mean that the Torah **does not deem a younger boy** to be **like an older boy? Rav says:** It means that the Torah **does not deem the intercourse of one who is less than nine years old** to be **like** the intercourse of **one who is** at least **nine years old,** as for a male's act of intercourse to have the legal status of full-fledged intercourse the minimum age is nine years. **And Shmuel says:** The Torah **does not deem the intercourse of** a child who is **less than three years old** to be **like** that of **one who is three years old.**

21 במאי קמיפלגי רב סבר כל דאיתיה בשוכב איתיה בנשכב וכל דליתיה בשוכב ליתיה בנשכב

The Gemara asks: **With regard to what** principle **do** Rav and Shmuel **disagree?** The Gemara answers: **Rav holds** that **any** *halakha* **that applies to one who engages in intercourse** actively **applies to one who engages in intercourse** passively, **and any** *halakha* **that does not**

37a

1 הואיל וראוי לביאה מטמא נמי בזיבה אמר רבינא הלכך הא תינוקת עובדת כוכבים בת ג׳ שנים ויום אחד הואיל וראויה לביאה מטמאה נמי בזיבה

The Gemara explains the reason for this opinion: **Since** a nine-year-old boy **is fit to** engage in **intercourse, he also imparts ritual impurity as** one who experienced ***ziva*. Ravina said: Therefore,** with regard to **a female gentile child** who **is three years and one day old, since she is fit to** engage in **intercourse** at that age, **she also imparts impurity as** one who experienced ***ziva*.**

2 פשיטא מהו דתימא האי ידע לארגולי והא לא ידעה לארגולי קמ״ל

The Gemara asks: Isn't that **obvious?** The Gemara explains: It was necessary to state this ruling, **lest you say** that the *halakha* that a gentile who is suited for intercourse imparts impurity does not apply to a female. The possible difference between a male and female child is based on the fact that whereas **that** child, a nine-year-old male gentile, **knows** how **to accustom** others to sin by employing persuasion, **this** child, a three-year-old female gentile, **does not know** how **to accustom** others to sin until she matures. Therefore, Ravina **teaches us** that the *halakha* nevertheless applies to both male and female children.

3 מיסתמיך ואזיל ר׳ יהודה נשיאה אכתפיה דרבי שמלאי שמעיה א״ל

37a

1 הואיל וראוי לביאה מטמא נמי בזיבה אמר רבינא הלכך הא תינוקת עובדת כוכבים בת ג׳ שנים ויום אחד הואיל וראויה לביאה מטמאה נמי בזיבה

The Gemara explains the reason for this opinion: **Since** a nine-year-old boy **is fit to** engage in **intercourse, he also imparts ritual impurity as** one who experienced ***ziva*. Ravina said: Therefore,** with regard to **a female gentile child** who **is three years and one day old, since she is fit to** engage in **intercourse** at that age, **she also imparts impurity as** one who experienced ***ziva*.**

2 פשיטא מהו דתימא האי ידע לארגולי והא לא ידעה לארגולי קמ״ל

The Gemara asks: Isn't that **obvious?** The Gemara explains: It was necessary to state this ruling, **lest you say** that the *halakha* that a gentile who is suited for intercourse imparts impurity does not apply to a female. The possible difference between a male and female child is based on the fact that whereas **that** child, a nine-year-old male gentile, **knows** how **to accustom** others to sin by employing persuasion, **this** child, a three-year-old female gentile, **does not know** how **to accustom** others to sin until she matures. Therefore, Ravina **teaches us** that the *halakha* nevertheless applies to both male and female children.

3 מיסתמיך ואזיל ר׳ יהודה נשיאה אכתפיה דרבי שמלאי שמעיה א״ל

37a

הואיל וראוי לביאה מטמא נמי בחבה אמר רבינא הלכך הא הניקה שבדת סיכבים בת ג׳ שנים ויום אחד הואיל וראויה לביאה מטמאה נמי בחבה

The Gemara explains the reason for this epitrope: **Since** a nine-year-old boy **is fit to** engage in **intercourse, he also imparts ritual impurity as** one who experienced **zava. Ravina said: Therefore,** with regard to a **female gentile child** who **is three years and one day old, since she is fit to** engage in **intercourse** at that age, **she also imparts impurity as** one who experienced **zava.**

מנינא מהו דהינא האי ידע לארגולי והא לא ידעה לארגולי קמ״ל

The Gemara asks: Isn't that **obvious?** The Gemara explains: It was necessary to state this ruling, **lest you say** that the *halakha* that a gentile who is suited for intercourse imparts impurity does not apply to a female. The possible difference between a male and female child is based on the fact that whereas **that** child, a nine-year-old male gentile, **knows** how **to accustom** others to sin by employing persuasion, **this** child, a three-year-old female gentile, **does not know** how **to accustom** others to sin until she matures. Therefore, Ravina **teaches us** that the *halakha* nevertheless applies to both male and female children.

מיסתפיך ואזיל ר׳ יהודה נשיאה אסתפיה דרבי שמלאי שמעיה א״ל

כיצד. מֻתָּר הָאָב לְחַבֵּק בִּתּוֹ וּלְנַשְּׁקָהּ וְתִישַׁן עִמּוֹ בְּקֵרוּב בָּשָׂר. וְכֵן הָאֵם עִם בְּנָהּ כָּל זְמַן שֶׁהֵם קְטַנִּים. הִגְדִּילוּ וְנַעֲשָׂה הַבֵּן גָּדוֹל וְהַבַּת גְּדוֹלָה עַד שֶׁיִּהְיוּ שָׁדַיִם נְכוֹנִים וּשְׂעָרָהּ צָמַח זֶה יָשֵׁן בְּכֻסּוּתוֹ וְהִיא יְשֵׁנָה בְּכֻסּוּתָהּ. וְאִם הָיְתָה הַבַּת בּוֹשָׁה לַעֲמֹד לִפְנֵי אָבִיהָ עֲרֻמָּה אוֹ שְׁנִשֵּׂאת. וְכֵן אִם הָאֵם בּוֹשָׁה לַעֲמֹד בִּפְנֵי בְּנָהּ עֲרֻמָּה וְאַף עַל פִּי שֶׁהֵן קְטַנִּים מִשֶּׁהִגִּיעַ לְהִתְבַּיֵּשׁ מֵהֶן אֵין יְשֵׁנִים עִמָּהֶם אֶלָּא בְּכֻסּוּתָן:

What is implied? A father is permitted to embrace his daughter, kiss her, and sleep with her with their bodies touching[17] and a mother may do the same with her son as long as they are young. When they grow and become mature[18] with the girl's body becoming developed,[19] they should each sleep in clothing.
If the daughter is embarrassed to stand before her father naked or she married,[20] and similarly, if the mother was embarrassed to stand before her son naked, even if [the children] are minors, when one reaches the point when one is ashamed [of being naked] in their presence, they should sleep together only when clothed.[21]

נָשִׁים הַמְסוֹלֶלוֹת זוֹ בָּזוֹ אָסוּר וּמַמְעֲשֵׂה מִצְרַיִם הוּא שֶׁהֻזְהַרְנוּ עָלָיו שֶׁנֶּאֱמַר (ויקרא יח ג) "כְּמַעֲשֵׂה אֶרֶץ מִצְרַיִם לֹא תַעֲשׂוּ". אָמְרוּ חֲכָמִים

7 כֵּיצַד. מֻתָּר הָאָב לְחַבֵּק בִּתּוֹ וּלְנַשְּׁקָהּ וְתִישַׁן עִמּוֹ בְּקֵרוּב בָּשָׂר. וְכֵן הָאֵם עִם בְּנָהּ כָּל זְמַן שֶׁהֵם קְטַנִּים. הִגְדִּילוּ וְנַעֲשָׂה הַבֵּן גָּדוֹל וְהַבַּת גְּדוֹלָה עַד שֶׁיִּהְיוּ שָׁדַיִם נָכֹנוּ וּשְׂעָרֵךְ צָמַח זֶה יָשֵׁן בִּכְסוּתוֹ וְהִיא יְשֵׁנָה בִּכְסוּתָהּ. וְאִם הָיְתָה הַבַּת בּוֹשָׁה לַעֲמֹד לִפְנֵי אָבִיהָ עֲרֻמָּה אוֹ שֶׁנִּשֵּׂאת. וְכֵן אִם הָאֵם בּוֹשָׁה לַעֲמֹד בִּפְנֵי בְּנָהּ עֲרֻמָּה וְאַף עַל פִּי שֶׁהֵן קְטַנִּים מִשֶּׁהִגִּיעוּ לְהִכָּלֵם מֵהֶן אֵין יְשֵׁנִים עִמָּהֶם אֶלָּא בִּכְסוּתָן:

What is implied? A father is permitted to embrace his daughter, kiss her, and sleep with her with their bodies touching[17] and a mother may do the same with her son as long as they are young. When they grow and become mature[18] with the girl's body becoming developed,[19] they should each sleep in clothing.

If the daughter is embarrassed to stand before her father naked or she married,[20] and similarly, if the mother was embarrassed to stand before her son naked, even if [the children] are minors, when one reaches the point when one is ashamed [of being naked] in their presence, they should sleep together only when clothed.[21]

8 נָשִׁים הַמְסוֹלְלוֹת זוֹ בָּזוֹ אָסוּר וּמִמַּעֲשֵׂה מִצְרַיִם הוּא שֶׁהֻזְהַרְנוּ עָלָיו שֶׁנֶּאֱמַר (ויקרא יח ג) "כְּמַעֲשֵׂה אֶרֶץ מִצְרַיִם לֹא תַעֲשׂוּ". אָמְרוּ חֲכָמִים

the term "I will require," which is stated in the singular, that a descendant of Noah is executed **on the basis** of the verdict of **even one judge.**

4 (בראשית ט, ה) מיד כל חיה אפילו שלא בהתראה (בראשית ט, ה) אדרשנו ומיד האדם אפילו בעד אחד (בראשית ט, ה) מיד איש ולא מיד אשה אחיו אפילו קרוב

It is derived from the phrase **"at the hand of every animal"** that one is executed **even without forewarning,** as an animal certainly cannot forewarn someone. It is derived from the phrase **"I will require it; and at the hand of man,"** with "I" stated in the singular, that the sentence is issued **on the basis** of the testimony of **even one witness.** It is derived from the phrase **"at the hand of every man,"** that the judgment and testimony must be at the hand of a man, **but not at the hand of a woman.** It is derived from the term **"his brother"** that the testimony of the witness is accepted **even** if he is **a relative** of the defendant.

5 משום רבי ישמעאל אמרו אף על העוברין מאי טעמיה דרבי ישמעאל דכתיב (בראשית ט, ו) שופך דם האדם באדם דמו ישפך איזהו אדם שהוא באדם הוי אומר זה עובר שבמעי אמו

It is stated in that book of *Aggadot* that the Sages **said in the name of Rabbi Yishmael:** A descendant of Noah is executed **even for** killing **fetuses.** The Gemara asks: **What is the reason** for the opinion **of Rabbi Yishmael?** The Gemara answers: It is derived from that **which is written: "One who sheds the blood of a person, by a person** [***ba'adam***] **his blood shall be shed"** (**Genesis 9:6**). The word *ba'adam*

the term "I will require," which is stated in the singular, that a descendant of Noah is executed **on the basis** of the verdict of **even one judge.**

(בראשית ט, ה) מיד כל חיה אפילו שלא בהתראה (בראשית ט, ה) אדרשנו ומיד האדם אפילו בעד אחד (בראשית ט, ה) מיד איש ולא מיד אשה אחיו אפילו קרוב

It is derived from the phrase **"at the hand of every animal"** that one is executed **even without forewarning,** as an animal certainly cannot forewarn someone. It is derived from the phrase **"I will require it; and at the hand of man,"** with "I" stated in the singular, that the sentence is issued **on the basis** of the testimony of **even one witness.** It is derived from the phrase **"at the hand of every man,"** that the judgment and testimony must be at the hand of a man, **but not at the hand of a woman.** It is derived from the term **"his brother"** that the testimony of the witness is accepted **even** if he is **a relative** of the defendant.

משום רבי ישמעאל אמרו אף על העוברין מאי טעמיה דרבי ישמעאל דכתיב (בראשית ט, ו) שופך דם האדם באדם דמו ישפך איזהו אדם שהוא באדם הוי אומר זה עובר שבמעי אמו

It is stated in that book of *Aggadot* that the Sages **said in the name of Rabbi Yishmael:** A descendant of Noah is executed **even for** killing **fetuses.** The Gemara asks: **What is the reason** for the opinion **of Rabbi Yishmael?** The Gemara answers: It is derived from that **which is written: "One who sheds the blood of a person, by a person** [***ba'adam***] **his blood shall be shed"** (**Genesis 9:6**). The word *ba'adam*

be burned" (**Genesis 38:24**). This proves that the prohibition against licentious intercourse with a gentile was in force long before the time of the students of Shammai and Hillel.

8 אלא דאורייתא עובד כוכבים הבא על בת ישראל דמשכה בתריה אבל ישראל הבא על העובדת כוכבים לא ואתו אינהו גזור אפי׳ ישראל הבא על העובדת כוכבים

The Gemara explains: **Rather,** the prohibition prescribed **by Torah law** applies to the case of **a gentile who engaged in intercourse with a Jewish woman, as she is drawn after him** toward idolatry, **but** the case of **a Jew who engaged in intercourse with a gentile woman** is **not** included in the prohibition by Torah law. **And** the students of Shammai

be burned" (**Genesis 38:24**). This proves that the prohibition against licentious intercourse with a gentile was in force long before the time of the students of Shammai and Hillel.

8 אלא דאורייתא עובד כוכבים הבא על בת ישראל דמשכה בתריה אבל ישראל הבא על העובדת כוכבים לא ואתו אינהו גזור אפי׳ ישראל הבא על העובדת כוכבים

The Gemara explains: **Rather,** the prohibition prescribed **by Torah law** applies to the case of **a gentile who engaged in intercourse with a Jewish woman, as she is drawn after him** toward idolatry, **but** the case of **a Jew who engaged in intercourse with a gentile woman** is **not** included in the prohibition by Torah law. **And** the students of Shammai

[illegible]

be burned" (**Genesis 38:24**). This proves that the prohibition against licentious intercourse with a gentile was in force long before the time of the students of Shammai and Hillel.

- אלא דאורייתא עבד כוכבים הבא על בת ישראל דמשכה בתריה אבל ישראל הבא על העבדת כוכבים לא ואתו אינהו גזור אפי' ישראל הבא על העבדת כוכבים

The Gemara explains: **Rather,** the prohibition prescribed **by Torah law** applies to the case of **a gentile who engaged in intercourse with a Jewish woman, as she is drawn after him** toward idolatry, **but** the case of **a Jew who engaged in intercourse with a gentile woman** is **not** included in the prohibition by Torah law. **And** the students of Shammai

be burned" (**Genesis 38:24**). This proves that the prohibition against licentious intercourse with a gentile was in force long before the time of the students of Shammai and Hillel.

8 אלא דאורייתא עובד כוכבים הבא על בת ישראל דמשכה בתריה אבל ישראל הבא על העובדת כוכבים לא ואתו אינהו גזור אפי' ישראל הבא על העובדת כוכבים

The Gemara explains: **Rather,** the prohibition prescribed **by Torah law** applies to the case of **a gentile who engaged in intercourse with a Jewish woman, as she is drawn after him** toward idolatry, **but** the case of **a Jew who engaged in intercourse with a gentile woman** is **not** included in the prohibition by Torah law. **And** the students of Shammai

be burned" (**Genesis 38:24**). This proves that the prohibition against licentious intercourse with a gentile was in force long before the time of the students of Shammai and Hillel.

8 אלא דאורייתא עובד כוכבים הבא על בת ישראל דמשכה בתריה אבל ישראל הבא על העובדת כוכבים לא ואתו אינהו גזור אפי׳ ישראל הבא על העובדת כוכבים

The Gemara explains: **Rather,** the prohibition prescribed **by Torah law** applies to the case of **a gentile who engaged in intercourse with a Jewish woman, as she is drawn after him** toward idolatry, **but** the case of **a Jew who engaged in intercourse with a gentile woman** is **not** included in the prohibition by Torah law. **And** the students of Shammai

מתניתין דמה לה מאי דמה לה דמה לה לגזלן ולגזלן

כיצד בנכרי גזלו בנו בין ישראל לבנו בין נכרי לנכרי

The Gemara challenges: If the connection of a Jewish **mamzer** to robbery is a deterrent to the robbery of less than the value of one perutah, what is the moral deterrent in the case of a **gentile** who robs **a gentile? Since they** are not equal in power **forgiveness,** robbing a gentile of even a minimal amount is considered **full-fledged robbery,** and our mishnah studies to robberies.

אלא מהכי יש מדה בריה דיש מדה אינה לא שייכי מדה לגבוה שני

שנאי כיצד בנכרי גזלו בנו בין ישראל אפילו ישראל בנכרי גזלו

Rashba, Bar Aḥa, son of Bar Ba, says that there is a different explanation. It is unnecessary really to teach the halakhot of one who **witholdeddly** the wages of a hired labourer for a **gentile** or for an unwilling **gentile said** for a **gentile** or for **a Jew is prohibited.** But for a **Jew** or for or **to a gentile is permitted.** This case is for otherwise those other types of robbery or removal of taking or from from the robbing the other witholdeddly an entry that is due in the another.

- "A Jew who rapes a gentile 3-year-old girl, because he raped her viciously, **this girl is put to death**, because she "brought" shame on the Jewish people, like a case a Jew coupling with an animal, the animal is to be executed as mentioned elsewhere. *(Maimonides, chapter 12 of The Laws of Forbidden Relationships, halacha 8-9)*.[1]
- "Ones' ox that injured a pregnant maidservant and she miscarried, the owner of the ox is exempt from payment for her offspring, for this is **similar to injuring a pregnant she-ass**".*(Maimonides in chapter 11 of The Laws of Monetary Damage, halacha 4)*.[2]

  (This revered scholar even explains himself very well, here is an exact quotation:

  "This is our law! **And do not find it difficult**, and don't be surprised by it, **just as one is not surprised about the slaughter of animals** even though they have done no harm, for, one **in whom human characteristics are not complete** is not truly a man, and his end purpose is only for 'man' (i.e. the Jew)". *(Maimonides commentary on the Mishnah in Tractate Baba Kama, chapter 4, mishnah 3)*.
- A Jew who killed a Gentile with intent is **not put to death** by the Beit Din, as he would be had he killed a Jew. *(Maimonides in The Laws of a Murderer and Saving Life, chapter 2, halacha 10-11)*.[3]
- A gentile who killed a Jew **without intent**, even though he did it unintentionally, he is **put to death**.*(Maimonidesin chapter 5 of The Laws of a Murderer and Protecting Life, halacha 4)*[4]

Mishneh Torah, Forbidden Intercourse 12
Trans. by Eliyahu Touger, Moznaim Publishing

9 עַכּוּ״ם הַבָּא עַל בַּת יִשְׂרָאֵל אִם אֵשֶׁת אִישׁ הִיא נֶהֱרַג עָלֶיהָ וְאִם פְּנוּיָה הִיא אֵינוֹ נֶהֱרַג:

When a gentile engages in relations with a Jewish woman, if she is married, he should be executed.[22] If she is single, he is not executed.

10 אֲבָל יִשְׂרָאֵל הַבָּא עַל הַכּוּתִית בֵּין קְטַנָּה בַּת שָׁלֹשׁ שָׁנִים וְיוֹם אֶחָד בֵּין גְּדוֹלָה בֵּין פְּנוּיָה בֵּין אֵשֶׁת אִישׁ וַאֲפִלּוּ הָיָה קָטָן בֶּן תֵּשַׁע שָׁנִים וְיוֹם אֶחָד כֵּיוָן שֶׁבָּא עַל הַכּוּתִית בְּזָדוֹן הֲרֵי זוֹ נֶהֱרֶגֶת מִפְּנֵי שֶׁבָּא לְיִשְׂרָאֵל תַּקָּלָה עַל יָדֶיהָ כִּבְהֵמָה. וְדָבָר זֶה מְפֹרָשׁ בַּתּוֹרָה שֶׁנֶּאֱמַר (במדבר לא טז) ״הֵן הֵנָּה הָיוּ לִבְנֵי יִשְׂרָאֵל בִּדְבַר בִּלְעָם״ (במדבר לא יז) ״וְכָל אִשָּׁה יֹדַעַת אִישׁ לְמִשְׁכַּב זָכָר הֲרֹגוּ״:

If, by contrast, a Jewish male enters into relations with a gentile woman, when he does so intentionally, she should be executed.[23] She is executed because she caused a Jew to be involved in an unseemly transgression, as [is the law with regard to] an animal.[24] [This applies regardless of] whether the gentile women was a minor of three years of age,[25] or an adult, whether she was single or married. And it applies even if [the Jew] was a minor of nine years old, [she is executed].[26] This [punishment] is explicitly mentioned in the Torah, as [**Numbers 31:16-17**] states: "Behold they were [involved] with the children of Israel according to the advice of Balaam[27] ו. Execute any woman fit to know a man through lying with a male."

11 הָעֲבָדִים שֶׁהִטְבִּילוּ אוֹתָם לְשֵׁם עַבְדוּת וְקִבְּלוּ עֲלֵיהֶם מִצְוֹת שֶׁהָעֲבָדִים

old girl, because he raped her viciously, **this**
brought" shame on the Jewish people, like a
, the animal is to be executed as mentioned
2 *of The Laws of Forbidden Relationships,*

aidservant and she miscarried, the owner of
ner offspring, for this is **similar to injuring a**
chapter 11 of The Laws of Monetary Damage,

ains himself very well, here is an exact

find it difficult, and don't be surprised by it,
d about the slaughter of animals even
arm, for, one **in whom human**
nplete is not truly a man, and his end purpose
)". *(Maimonides commentary on the Mishnah*
pter 4, mishnah 3).

nt is **not put to death** by the Beit Din, as he
monides in The Laws of a Murderer and Saving

ntent, even though he did it unintentionally,
hapter 5 of The Laws of a Murderer and

Mishnah
Trans. by

יא נָהֲרַג עָלֶיהָ וְאִם

When a gentile engages i
married, he should be ex

שָׁלֹשׁ שָׁנִים וְיוֹם אֶחָד
ד קָטָן בֶּן תֵּשַׁע שָׁנִים
נָהֲרַגַת מִפְּנֵי שֶׁבָּא
מֵישׂ בְּתוֹרָה שֶׁנֶּאֱמַר
ד בְּלִקְטָם" (במדבר לא יז)

If, by contrast, a Jewish n
when he does so intentio
executed because she cau
transgression, as [is the la
regardless of] whether th
age,[13] or an adult, wheth
even if [the Jew] was a m
This [punishment] is exp
31:16-17] states: "Behold
Israel according to the ad
know a man through lyi

עֲלֵיהֶם מִצְוֹת שֶׁנִּצְטַוּוּם

- "A Jew who rapes a gentile 3-year-old girl, because he raped her viciously, **this girl is put to death**, because she "brought" shame on the Jewish people, like a case a Jew coupling with an animal, the animal is to be executed as mentioned elsewhere. *(Maimonides, chapter 12 of The Laws of Forbidden Relationships, halacha 8-9)*.[1]
- "Ones' ox that injured a pregnant maidservant and she miscarried, the owner of the ox is exempt from payment for her offspring, for this is **similar to injuring a pregnant she-ass**".*(Maimonides in chapter 11 of The Laws of Monetary Damage, halacha 4)*.[2]

  (This revered scholar even explains himself very well, here is an exact quotation:

  "This is our law! **And do not find it difficult**, and don't be surprised by it, **just as one is not surprised about the slaughter of animals** even though they have done no harm, for, one **in whom human characteristics are not complete** is not truly a man, and his end purpose is only for 'man' (i.e. the Jew)". *(Maimonides commentary on the Mishnah in Tractate Baba Kama, chapter 4, mishnah 3)*.
- A Jew who killed a Gentile with intent is **not put to death** by the Beit Din, as he would be had he killed a Jew. *(Maimonides in The Laws of a Murderer and Saving Life, chapter 2, halacha 10-11)*.[3]
- A gentile who killed a Jew **without intent**, even though he did it unintentionally, he is **put to death**.*(Maimonidesin chapter 5 of The Laws of a Murderer and Protecting Life, halacha 4)*[4]

Mishneh Torah, Forbidden Intercourse 12
Trans. by Eliyahu Touger, Moznaim Publishing

9 עַכּוּ״ם הַבָּא עַל בַּת יִשְׂרָאֵל אִם אֵשֶׁת אִישׁ הִיא נֶהֱרַג עָלֶיהָ וְאִם פְּנוּיָה הִיא אֵינוֹ נֶהֱרַג:

When a gentile engages in relations with a Jewish woman, if she is married, he should be executed.[22] If she is single, he is not executed.

10 אֲבָל יִשְׂרָאֵל הַבָּא עַל הַכּוּתִית בֵּין קְטַנָּה בַּת שָׁלֹשׁ שָׁנִים וְיוֹם אֶחָד בֵּין גְּדוֹלָה בֵּין פְּנוּיָה בֵּין אֵשֶׁת אִישׁ וַאֲפִלּוּ הָיָה קָטָן בֶּן תֵּשַׁע שָׁנִים וְיוֹם אֶחָד כֵּיוָן שֶׁבָּא עַל הַכּוּתִית בְּזָדוֹן הֲרֵי זוֹ נֶהֱרֶגֶת מִפְּנֵי שֶׁבָּא לְיִשְׂרָאֵל תַּקָּלָה עַל יָדֶיהָ כִּבְהֵמָה. וְדָבָר זֶה מְפֹרָשׁ בַּתּוֹרָה שֶׁנֶּאֱמַר (במדבר לא טז) ״הֵן הֵנָּה הָיוּ לִבְנֵי יִשְׂרָאֵל בִּדְבַר בִּלְעָם״ (במדבר לא יז) ״וְכָל אִשָּׁה יֹדַעַת אִישׁ לְמִשְׁכַּב זָכָר הֲרֹגוּ״:

If, by contrast, a Jewish male enters into relations with a gentile woman, when he does so intentionally, she should be executed.[23] She is executed because she caused a Jew to be involved in an unseemly transgression, as [is the law with regard to] an animal.[24] [This applies regardless of] whether the gentile women was a minor of three years of age,[25] or an adult, whether she was single or married. And it applies even if [the Jew] was a minor of nine years old, [she is executed].[26] This [punishment] is explicitly mentioned in the Torah, as [**Numbers 31:16-17**] states: "Behold they were [involved] with the children of Israel according to the advice of Balaam[27].ו Execute any woman fit to know a man through lying with a male."

11 הָעֲבָדִים שֶׁהִטְבִּילוּ אוֹתָם לְשֵׁם עַבְדוּת וְקִבְּלוּ עֲלֵיהֶם מִצְוֹת שֶׁהָעֲבָדִים

- "A Jew who rapes a gentile 3-year-old girl, because he raped her viciously, **this girl is put to death**, because she "brought" shame on the Jewish people, like a case a Jew coupling with an animal, the animal is to be executed as mentioned elsewhere. *(Maimonides, chapter 12 of The Laws of Forbidden Relationships, halacha 8-9)*.[1]
- "Ones' ox that injured a pregnant maidservant and she miscarried, the owner of the ox is exempt from payment for her offspring, for this is **similar to injuring a pregnant she-ass**".*(Maimonides in chapter 11 of The Laws of Monetary Damage, halacha 4)*.[2]

  (This revered scholar even explains himself very well, here is an exact quotation:

  > "This is our law! **And do not find it difficult**, and don't be surprised by it, **just as one is not surprised about the slaughter of animals** even though they have done no harm, for, one **in whom human characteristics are not complete** is not truly a man, and his end purpose is only for 'man' (i.e. the Jew)". *(Maimonides commentary on the Mishnah in Tractate Baba Kama, chapter 4, mishnah 3)*.

- A Jew who killed a Gentile with intent is **not put to death** by the Beit Din, as he would be had he killed a Jew. *(Maimonides in The Laws of a Murderer and Saving Life, chapter 2, halacha 10-11)*.[3]
- A gentile who killed a Jew **without intent**, even though he did it unintentionally, he is **put to death**.*(Maimonidesin chapter 5 of The Laws of a Murderer and Protecting Life, halacha 4)*[4]

Mishneh Torah, Forbidden Intercourse 12
Trans. by Eliyahu Touger, Moznaim Publishing

9 עכו"ם הבא על בת ישראל אם אשת איש היא נהרג עליה ואם פנויה היא אינו נהרג:

When a gentile engages in relations with a Jewish woman, if she is married, he should be executed.[22] If she is single, he is not executed.

10 אבל ישראל הבא על הכותית בין קטנה בת שלש שנים ויום אחד בין גדולה בין פנויה בין אשת איש ואפלו היה קטן בן תשע שנים ויום אחד כיון שבא על הכותית בזדון הרי זו נהרגת מפני שבא לישראל תקלה על ידיה כבהמה. וזכר זה מפרש בתורה שנאמר (במדבר לא טז) "הן הנה היו לבני ישראל בדבר בלעם" (במדבר לא יז) "וכל אשה ידעת איש למשכב זכר הרגו":

If, by contrast, a Jewish male enters into relations with a gentile woman, when he does so intentionally, she should be executed.[23] She is executed because she caused a Jew to be involved in an unseemly transgression, as [is the law with regard to] an animal.[24] [This applies regardless of] whether the gentile women was a minor of three years of age,[25] or an adult, whether she was single or married. And it applies even if [the Jew] was a minor of nine years old, [she is executed].[26] This [punishment] is explicitly mentioned in the Torah, as [**Numbers 31:16-17**] states: "Behold they were [involved] with the children of Israel according to the advice of Balaam[27].† Execute any woman fit to know a man through lying with a male."

11 העבדים שהטבילו אותם לשם עבדות וקבלו עליהם מצות שהעבדים

- "A Jew who rapes a gentile 3-year-old girl, because he raped her viciously, **this girl is put to death**, because she "brought" shame on the Jewish people, like a case a Jew coupling with an animal, the animal is to be executed as mentioned elsewhere. *(Maimonides, chapter 12 of The Laws of Forbidden Relationships, halacha 8-9)*.[1]
- "Ones' ox that injured a pregnant maidservant and she miscarried, the owner of the ox is exempt from payment for her offspring, for this is **similar to injuring a pregnant she-ass**".*(Maimonides in chapter 11 of The Laws of Monetary Damage, halacha 4)*.[2]

  (This revered scholar even explains himself very well, here is an exact quotation:

  "This is our law! **And do not find it difficult**, and don't be surprised by it, **just as one is not surprised about the slaughter of animals** even though they have done no harm, for, one **in whom human characteristics are not complete** is not truly a man, and his end purpose is only for 'man' (i.e. the Jew)". *(Maimonides commentary on the Mishnah in Tractate Baba Kama, chapter 4, mishnah 3)*.
- A Jew who killed a Gentile with intent is **not put to death** by the Beit Din, as he would be had he killed a Jew. *(Maimonides in The Laws of a Murderer and Saving Life, chapter 2, halacha 10-11)*.[3]
- A gentile who killed a Jew **without intent**, even though he did it unintentionally, he is **put to death**.*(Maimonidesin chapter 5 of The Laws of a Murderer and Protecting Life, halacha 4)*[4]

Mishneh Torah, Forbidden Intercourse 12
Trans. by Eliyahu Touger, Moznaim Publishing

9 עַכּוּ״ם הַבָּא עַל בַּת יִשְׂרָאֵל אִם אֵשֶׁת אִישׁ הִיא נֶהֱרַג עָלֶיהָ וְאִם פְּנוּיָה הִיא אֵינוֹ נֶהֱרַג:

When a gentile engages in relations with a Jewish woman, if she is married, he should be executed.[22] If she is single, he is not executed.

10 אֲבָל יִשְׂרָאֵל הַבָּא עַל הַכּוּתִית בֵּין קְטַנָּה בַּת שָׁלֹשׁ שָׁנִים וְיוֹם אֶחָד בֵּין גְּדוֹלָה בֵּין פְּנוּיָה בֵּין אֵשֶׁת אִישׁ וַאֲפִלּוּ הָיָה קָטָן בֶּן תֵּשַׁע שָׁנִים וְיוֹם אֶחָד כֵּיוָן שֶׁבָּא עַל הַכּוּתִית בְּזָדוֹן הֲרֵי זוֹ נֶהֱרֶגֶת מִפְּנֵי שֶׁבָּא לְיִשְׂרָאֵל תַּקָּלָה עַל יָדֶיהָ כִּבְהֵמָה. וְדָבָר זֶה מְפֹרָשׁ בַּתּוֹרָה שֶׁנֶּאֱמַר (במדבר לא טז) "הֵן הֵנָּה הָיוּ לִבְנֵי יִשְׂרָאֵל בִּדְבַר בִּלְעָם" (במדבר לא יז) "וְכָל אִשָּׁה יֹדַעַת אִישׁ לְמִשְׁכַּב זָכָר הָרֹגוּ":

If, by contrast, a Jewish male enters into relations with a gentile woman, when he does so intentionally, she should be executed.[23] She is executed because she caused a Jew to be involved in an unseemly transgression, as [is the law with regard to] an animal.[24] [This applies regardless of] whether the gentile women was a minor of three years of age,[25] or an adult, whether she was single or married. And it applies even if [the Jew] was a minor of nine years old, [she is executed].[26] This [punishment] is explicitly mentioned in the Torah, as [**Numbers 31:16-17**] states: "Behold they were [involved] with the children of Israel according to the advice of Balaam[27].ו Execute any woman fit to know a man through lying with a male."

11 הָעֲבָדִים שֶׁהִטְבִּילוּ אוֹתָם לְשֵׁם עֲבָדוּת וְקִבְּלוּ עֲלֵיהֶם מִצְוֹת שֶׁהָעֲבָדִים

13 רב הונא ורב יהודה וכולהו תלמידי דרב אמרי על שבע מצות בן נח נהרג גלי רחמנא בחדא והוא הדין לכולהו

Rav Huna, Rav Yehuda, and all of the other **students of Rav say: A descendant of Noah is executed for** transgressing any of the **seven** Noahide **mitzvot; the Merciful One revealed** this punishment **with regard to one** mitzva, the prohibition of bloodshed, **and the same is true with regard to all of them.**

14 ועל הגזל בן נח נהרג והתניא על הגזל גנב וגזל וכן יפת תואר וכן כיוצא בהן כותי בכותי וכותי בישראל אסור וישראל בכותי מותר ואם איתא ניתני חייב

The Gemara asks: **But is a descendant of Noah executed for robbery? But isn't it taught** in a *baraita*: **With regard to** the following types of **robbery:** One who **steals or robs, and likewise** one who engages in intercourse with a married **beautiful woman** who was taken as a prisoner of war, **and likewise** all actions **similar to these,** if they are done by **a gentile to** another **gentile, or** by **a gentile to a Jew,** the action is **prohibited; but** if **a Jew** does so **to a gentile, it is permitted?** The Gemara explains the question: **And if it is so** that a gentile is liable to be executed for robbery, and it is not merely prohibited to him, **let** the *baraita* **teach** that he is **liable** to be executed.

15 משום דקבעי למיתני סיפא ישראל בכותי מותר תנא רישא אסור

The Gemara answers: **Because** the *tanna* **wanted to teach** in **the latter clause** that if **a Jew** does so **to a gentile, it is permitted, he taught** in **the former clause** that if a gentile does one of these, **it is prohibited.** If the *baraita* were to state that if a gentile does so, he is liable, it would have to state that if a Jew does so to a gentile, he is exempt, because this is the opposite of liable. That would indicate that it is actually prohibited for a Jew to do so to a gentile, and that he is merely exempt from liability, which is not the case. Therefore, the word prohibited is used with regard to a gentile. Therefore, this does not prove that a gentile is exempt from capital punishment.

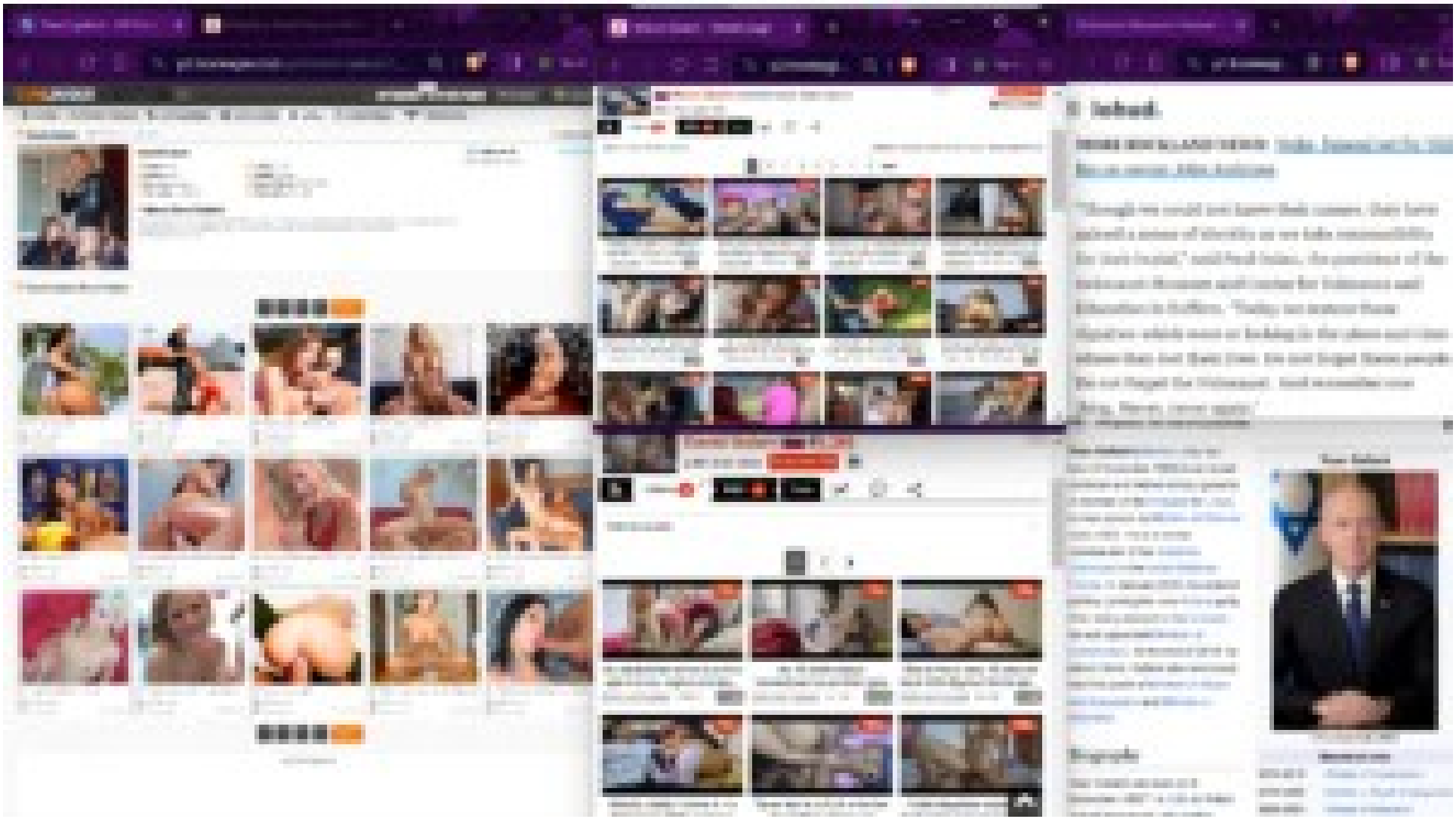

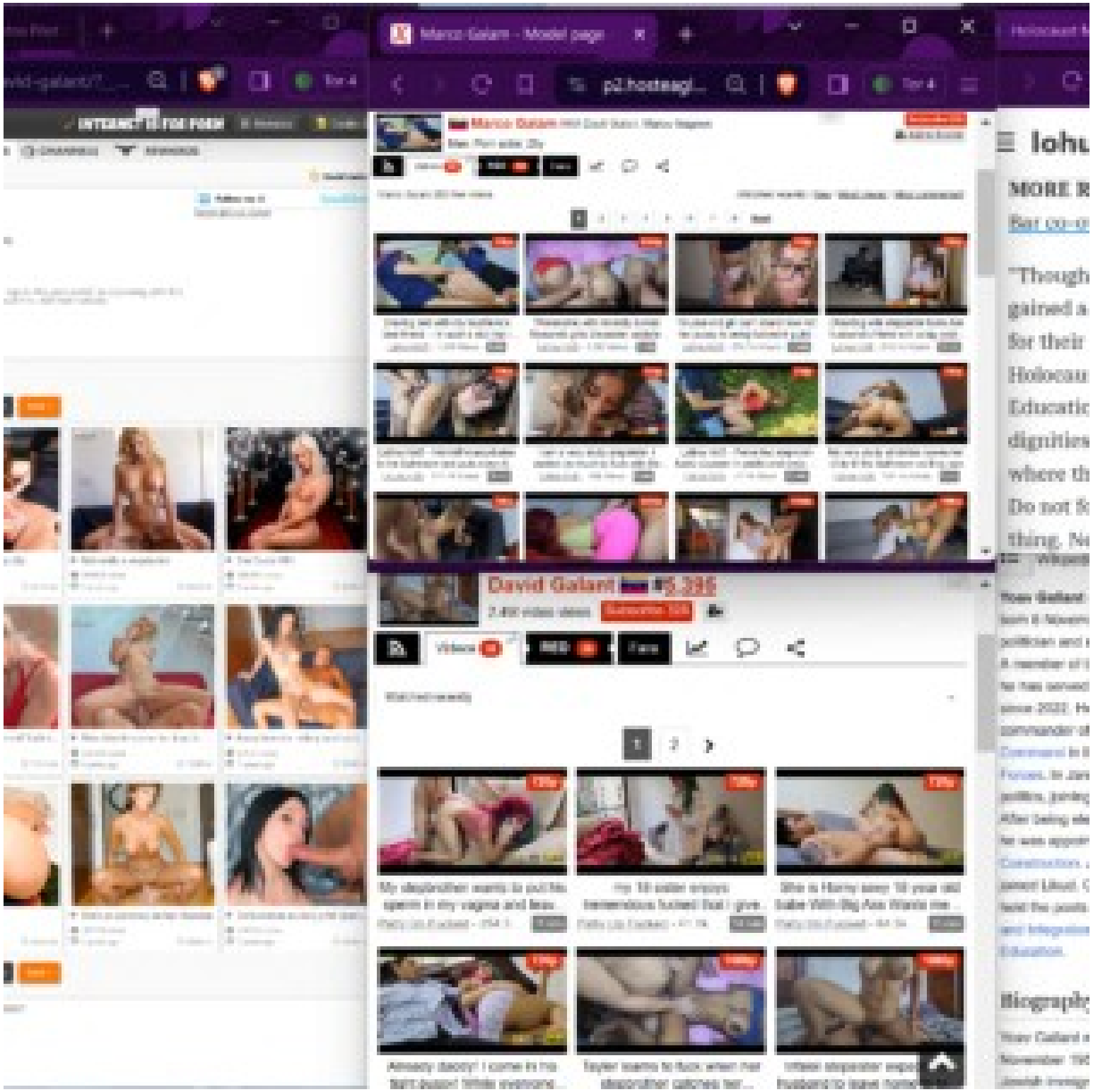
Marco Galant - Model page
David Galant
Biography

וקיימי בשעה שהיה נכנסה אדם אביו ושאר כל עניות מותרים לו לאחריו אינה אביו

And according to all opinions, he is permitted to marry his brother's wife and his father's brother's wife, and all other relatives with whom relations are forbidden in the case of lowly Jews are also permitted to him. The expression And all other relatives with whom relations are forbidden is added to include his father's wife, who is permitted to him if she was widowed or divorced from his father.

בנים אינו יבמה ניכנס אדם מיתה מיתה אדם אלמנותיה לא יכנס מיתה מיתה בנים ביתו בתוכיתו ושיקנה ושאני אביו בתוכיתו

With regard to a gentile who assembled a woman and her daughters and they all converted, he may marry one from among them, the widow's mother and he should not marry the mother of those children. If his wife, the daughter, died, he is permitted to marry an Israelite mother-in-law or her wife. And vice versa, he is prohibited from marrying her mother-in-law. In any event, Rabbi Meir clearly holds that in cases of forbidden relationships for which a Jew is not liable to receive capital punishment, but only lashes, are forbidden to descendants of Noah as

4 ומותר באשת אחיו ובאשת אחי אביו ושאר כל עריות מותרות לו לאתויי אשת אביו

And according to all opinions, he is **permitted to** marry **his brother's wife and his father's brother's wife, and all other** relatives **with whom relations are forbidden** in the case of born Jew **are** also **permitted to him.** The expression: And all other relatives with whom relations are forbidden, is added **to include his father's wife,** who is permitted to him if she was widowed or divorced from his father.

5 נשא אשה ובתה כונס אחת ומוציא אחת ולכתחילה לא יכנוס מתה אשתו מותר בחמותו ואיכא דאמרי אסור בחמותו

With regard to a gentile who **married a woman and her daughter** and they all converted, **he may marry one but must divorce** the other **one; and he should not marry** the second of them ***ab initio.*** If **his wife,** the daughter, **died,** he is **permitted to** maintain **his mother-in-law** as his wife. **And some say** that he is **prohibited from** maintaining **his mother-in-law.** In any event, Rabbi Meir clearly holds that several forbidden relationships for which a Jew is not liable to receive capital punishment, but only *karet*, are forbidden to descendants of Noah as well, namely, intercourse with one's sister or one's parent's sister.

ומותר באשת אחיו ובאשת אחי אביו ושאר כל עריות מותרות לו לאחיי אשת אביו

And according to all opinions, he is **permitted to** marry **his brother's wife and his father's brother's wife, and all other** relatives **with whom relations are forbidden** in the case of born Jew **are** also **permitted to him.** The expression: And all other relatives with whom relations are forbidden, is added **to include his father's wife,** who is permitted to him if she was widowed or divorced from his father.

נשא אשה ובתה כולם אחת ומוציא אחת ולכתחילה לא יכנוס מתה אשתו מותר בחמותו ואיכא דאמרי אסור בחמותו

With regard to a gentile who **married a woman and her daughter** and they all converted, **he may marry one but must divorce** the other **one; and he should not marry** the second of them ***ab initio.*** If **his wife,** the daughter, **died,** he is **permitted to** maintain **his mother-in-law** as his wife. **And some say** that he is **prohibited from** maintaining **his mother-in-law.** In any event, Rabbi Meïr clearly holds that several forbidden relationships for which a Jew is not liable to receive capital punishment, but only *karet,* are forbidden to descendants of Noah as well, namely, intercourse with one's sister or one's parent's sister.

XVIDEOS

Straight · Games · History

Miyuki y David Santos Post it Kiss 9 min 720p

Gsgtegeg · Miyuki Son · teen · latina · ass

303k 99% 1% Comments Download Save Share

Related videos · Related playlists 100

Marco Galant AKA David Galant, Marco Gagnon

David Galant #5,395

2.4M video views · Subscribe 328

Videos · RED · Fans

Watched recently

My stepbrother wants to put his sperm in my vagina and leav...

my 18 sister enjoys tremendous fucked that i give...

She is Horny sexy 18 year old babe With Big Ass Wants me...

Already daddy! I come in his tight pussy! While everyone...

Tayler learns to fuck when her stepbrother catches her...

Infaled stepsister exper... husband to leave home...

lohud.

MORE ROCKLAND NEWS: Wake, funeral set for Tiki Bar co-owner John Ambrose

"Though we could not know their names, they have gained a sense of identity as we take responsibility for their burial," said Paul Galan, the president of the Holocaust Museum and Center for Tolerance and Education in Suffern. "Today we restore these dignities which were so lacking in the place and time where they lost their lives. Do not forget these people. Do not forget the Holocaust. And remember one thing. Never, never again."

Wikipedia, the free encyclopedia

Yoav Gallant (Hebrew: יואב גלנט; born 8 November 1958) is an Israeli politician and retired military general. A member of the Knesset for Likud, he has served as Minister of Defense since 2022. He is a former commander of the Southern Command in the Israel Defense Forces. In January 2015, he entered politics, joining the new Kulanu party. After being elected to the Knesset, he was appointed Minister of Construction. At the end of 2018, he joined Likud. Gallant also previously held the posts of Minister of Aliyah and Integration and Minister of Education.

Biography

Yoav Gallant was born on 8 November 1958[1] in Jaffa to Polish Jewish immigrants. His mother,

Yoav Gallant

Official portrait, 2023

Ministerial roles	
2015–2019	Minister of Construction
2019–2020	Minister of Aliyah & Integration
2020–2021	Minister of Education

Leslie Grace

HOME ABOUT SEX COACHING PSYCHEDELIC INTEGRATION MEDIA

Our Team

Meet Leslie Grace, RN

The vibrant journey alchemist, soul mentor, and #1 Wall Street Journal Bestselling co-author who is sparking a movement of leaders, entrepreneurs, and visionaries who are ready to make peace with their demons and unleash their full potential as the sexy, heart-centered Creators and Creatrixes of the most magnificent collective future we could ever dream of.

Her approach utilizes a unique blend of psychedelic healing, Hakomi Somatic Therapy, and conscious sexuality practices, all backed by her own deepening practice of Vajrayana Buddhism.

Leslie is no stranger to breaking free from limiting beliefs - having escaped her Catholic upbringing and former career in end-of-life care to embark on an orgasmic, revelatory journey with plant medicine. With over 15 years of intentional psychedelic exploration, she trusts her intuition above all else, making her a true authority in her field.

Based in the magical San Francisco Bay Area, Leslie offers both private and group transformational containers, providing a safe and supportive space for you to play at the edges and embrace the timeless wisdom within. Ready to unleash your life force and join the movement of psychedelic change-makers?

Apply now and let the adventure begin!

APPLY HERE

"

Leslie is simultaneously immensely nurturing, delightfully playful,

Hakomi
Mindful Somatic Psychotherapy

DONATE

BACK TO DIRECTORY

FACULTY

Halko Weiss

HAKOMI TRAINER
Ph.D., Dipl.-Psych., ECP, supervisor (BDP), CHT

ABOUT

Halko Weiss

Halko Weiss is a Clinical Psychologist, supervisor, and lecturer with a Ph.D. and DBH, specializing in mindfulness, couples therapy, and body-centered psychotherapy. He authored 30 publications, including ten books, and earned the Alice K. Ladas Research Award from the USABP in 2005.

As a co-founder of the Hakomi Institute in Boulder, Colorado, and the Hakomi Institutes of Europe, Australia, and New Zealand, Halko played a key role in developing the Hakomi Method and

Availab

Contact

EMAIL:
PHONE:
ADDRESS:

Publica

Hakomi
Mindful Somatic Psychotherapy

DONATE LOGIN

BACK TO DIRECTORY

FACULTY

Bettina Berger

HAKOMI TRAINER
M.D., CHT

ABOUT

Bettina Berger

Bettina Berger, M.D., is a physician in psychosomatic medicine and psychotherapie. After 12 years of clinical psychosomatic work she now offers psychotherapie for individuals and groups in private practice.

Availability

Contact Info

EMAIL:
bergbettina@outlook.com

YouTube

Sign

Chat Replay is disabled for this Premiere.

Life is School | Sex Coach & Tantra Teacher | Aaron Kleinerman | Sneak Peak

Simon Transparently
4.25K subscribers

Subscribe

1 Share Save ···

203 views Premiered Jan 20, 2021 #sexuality #personaldevelopment #sexcoach
☆ FULL PODCAST: https://www.podbean.com/media/share/p...
SUBSCRIBE TO THIS CHANNEL AND CLICK THE BELL TO KEEP UPDATED.

Leslie Grace

HOME ABOUT SEX COACHING PSYCHEDELIC INTEGRATION MEDIA

Our Team

Meet Leslie Grace, RN

The vibrant journey alchemist, soul mentor, and #1 Wall Street Journal Bestselling co-author who is sparking a movement of leaders, entrepreneurs, and visionaries who are ready to make peace with their demons and unleash their full potential as the sexy, heart-centered Creators and Creatrixes of the most magnificent collective future we could ever dream of.

Her approach utilizes a unique blend of psychedelic healing, Hakomi Somatic Therapy, and conscious sexuality practices, all backed by her own deepening practice of Vajrayana Buddhism.

Leslie is no stranger to breaking free from limiting beliefs - having escaped her Catholic upbringing and former career in end-of-life care to embark on an orgasmic, revelatory journey with plant medicine. With over 15 years of intentional psychedelic exploration, she trusts her intuition above all else, making her a true authority in her field.

Based in the magical San Francisco Bay Area, Leslie offers both private and group transformational containers, providing a safe and supportive space for you to play at the edges and embrace the timeless wisdom within. Ready to unleash your life force and join the movement of psychedelic change-makers?

Apply now and let the adventure begin!

APPLY HERE

"

Leslie is simultaneously immensely nurturing, delightfully playful,

Hakomi
Mindful Somatic Psychotherapy

DONATE

BACK TO DIRECTORY

FACULTY

Halko Weiss

HAKOMI TRAINER
Ph.D., Dipl.-Psych., ECP, supervisor (BDP), CHT

ABOUT

Halko Weiss

Halko Weiss is a Clinical Psychologist, supervisor, and lecturer with a Ph.D. and DBH, specializing in mindfulness, couples therapy, and body-centered psychotherapy. He authored 30 publications, including ten books, and earned the Alice K. Ladas Research Award from the USABP in 2005.

As a co-founder of the Hakomi Institute in Boulder, Colorado, and the Hakomi Institutes of Europe, Australia, and New Zealand, Halko played a key role in developing the Hakomi Method and

Availab

Not Accep

Contact

EMAIL: halk

PHONE: oo

ADDRESS:

Hamburg, 22

Publica

Halko has pu of books an editor of Ha Centered Sc Psychothera Comprehen

Hakomi
Mindful Somatic Psychotherapy

DONATE LOGIN

BACK TO DIRECTORY

FACULTY

Bettina Berger

HAKOMI TRAINER
M.D., CHT

ABOUT

Bettina Berger

Bettina Berger, M.D., is a physician in psychosomatic medicine and psychotherapie. After 12 years of clinical psychosomatic work she now offers psychotherapie for individuals and groups in private practice.

Availability

Contact Info

EMAIL:
bergbettina@outlook.com

YouTube

Sign

Chat Replay is disabled for this Premiere.

Life is School | Sex Coach & Tantra Teacher | Aaron Kleinerman | Sneak Peak

Simon Transparently
4.25K subscribers

Subscribe

1 Share Save

203 views Premiered Jan 20, 2021 #sexuality #personaldevelopment #sexcoach
☆ FULL PODCAST: https://www.podbean.com/media/share/p...
SUBSCRIBE TO THIS CHANNEL AND CLICK THE BELL TO KEEP UPDATED.

9 **מַתְנִי׳** הַמַּדִּיר אֶת אִשְׁתּוֹ מִתַּשְׁמִישׁ הַמִּטָּה, בֵּית שַׁמַּאי אוֹמְרִים: שְׁתֵּי שַׁבָּתוֹת. בֵּית הִלֵּל אוֹמְרִים: שַׁבָּת אַחַת.

MISHNA: With regard to **one who vows** that **his wife** may not derive benefit **from marital relations** with him, **Beit Shammai say:** He may maintain this situation for up to **two weeks,** but beyond that he must divorce her and give her the payment for her marriage contract. **Beit Hillel say:** He must divorce her if it continues beyond **one week.**

10 הַתַּלְמִידִים יוֹצְאִין לְתַלְמוּד תּוֹרָה שֶׁלֹּא בִּרְשׁוּת שְׁלֹשִׁים יוֹם. הַפּוֹעֲלִים שַׁבָּת אַחַת. הָעוֹנָה הָאֲמוּרָה בַּתּוֹרָה: הַטַּיָּלִין — בְּכָל יוֹם. הַפּוֹעֲלִים — שְׁתַּיִם בְּשַׁבָּת. הַחַמָּרִים — אַחַת בְּשַׁבָּת. הַגַּמָּלִים — אַחַת לִשְׁלֹשִׁים יוֹם. הַסַּפָּנִים — אַחַת לְשִׁשָּׁה חֳדָשִׁים. דִּבְרֵי רַבִּי אֱלִיעֶזֶר.

Apropos the husband's obligation to his wife regarding marital relations, the Gemara mentions other aspects of this issue: **Students may leave** their homes and travel in order **to learn Torah without** their wives' **permission** for up to **thirty days,** and **laborers** may leave their homes without their wives' permission for up to **one week. The set interval** defining the frequency of a husband's conjugal obligation to his wife **stated in the Torah** (see **Exodus 21:10**), unless the couple stipulated otherwise, varies according to the man's occupation and proximity to his home: **Men of leisure,** who do not work, must engage in marital relations **every day, laborers** must do so **twice a week, donkey drivers once a week, camel drivers once every thirty days,** and **sailors once every six months.** This is **the statement of Rabbi Eliezer.**

11 **גְּמָ׳** מַאי טַעְמָא דְּבֵית שַׁמַּאי? גְּמִרִי מִיּוֹלֶדֶת נְקֵבָה. וּבֵית הִלֵּל? גְּמִרִי מִיּוֹלֶדֶת זָכָר.

GEMARA: The Gemara asks: **What is the reason** that **Beit Shammai** say a husband may force abstinence on his wife by a vow for a period of up to two weeks without being compelled to divorce her? **They derive** this from the *halakha* that **a woman who gave birth** to **a female** is ritually impure and prohibited from engaging in conjugal relations with her husband for two weeks after childbirth (see **Leviticus 12:5**). From this they derive that a period of up to two weeks of abstinence is not deemed undue suffering. **And** from where do **Beit Hillel** derive their opinion? **They derive** it from **a woman who gave birth** to **a male,** as she is ritually impure for one week (see **Leviticus 12:1–4**).

12 וּבֵית הִלֵּל נָמֵי נִגְמְרוּ מִיּוֹלֶדֶת נְקֵבָה! אִי מִיּוֹלֶדֶת גְּמִרִי לַהּ — הָכִי

9 **מַתְנִי׳** הַמַּדִּיר אֶת אִשְׁתּוֹ מִתַּשְׁמִישׁ הַמִּטָּה, בֵּית שַׁמַּאי אוֹמְרִים: שְׁתֵּי שַׁבָּתוֹת. בֵּית הִלֵּל אוֹמְרִים: שַׁבָּת אַחַת.

MISHNA: With regard to **one who vows** that **his wife** may not derive benefit **from marital relations** with him, **Beit Shammai say:** He may maintain this situation for up to **two weeks,** but beyond that he must divorce her and give her the payment for her marriage contract. **Beit Hillel say:** He must divorce her if it continues beyond **one week.**

10 הַתַּלְמִידִים יוֹצְאִין לְתַלְמוּד תּוֹרָה שֶׁלֹּא בִּרְשׁוּת שְׁלֹשִׁים יוֹם. הַפּוֹעֲלִים שַׁבָּת אַחַת. הָעוֹנָה הָאֲמוּרָה בַּתּוֹרָה: הַטַּיָּילִין — בְּכָל יוֹם. הַפּוֹעֲלִים — שְׁתַּיִם בְּשַׁבָּת. הַחַמָּרִים — אַחַת בְּשַׁבָּת. הַגַּמָּלִים — אַחַת לִשְׁלֹשִׁים יוֹם. הַסַּפָּנִים — אַחַת לְשִׁשָּׁה חֳדָשִׁים. דִּבְרֵי רַבִּי אֱלִיעֶזֶר.

Apropos the husband's obligation to his wife regarding marital relations, the Gemara mentions other aspects of this issue: **Students may leave** their homes and travel in order **to learn Torah without** their wives' **permission** for up to **thirty days,** and **laborers** may leave their homes without their wives' permission for up to **one week. The set interval** defining the frequency of a husband's conjugal obligation to his wife **stated in the Torah** (see **Exodus 21:10**), unless the couple stipulated otherwise, varies according to the man's occupation and proximity to his home: **Men of leisure,** who do not work, must engage in marital relations **every day, laborers** must do so **twice a week, donkey drivers once a week, camel drivers once every thirty days,** and **sailors once every six months.** This is **the statement of Rabbi Eliezer.**

11 **גְּמָ׳** מַאי טַעְמָא דְּבֵית שַׁמַּאי? גְּמִרִי מִיּוֹלֶדֶת נְקֵבָה. וּבֵית הִלֵּל? גְּמִרִי מִיּוֹלֶדֶת זָכָר.

GEMARA: The Gemara asks: **What is the reason** that **Beit Shammai** say a husband may force abstinence on his wife by a vow for a period of up to two weeks without being compelled to divorce her? **They derive** this from the *halakha* that **a woman who gave birth** to **a female** is ritually impure and prohibited from engaging in conjugal relations with her husband for two weeks after childbirth (see **Leviticus 12:5**). From this they derive that a period of up to two weeks of abstinence is not deemed undue suffering. **And** from where do **Beit Hillel** derive their opinion? **They derive** it from **a woman who gave birth** to **a male,** as she is ritually impure for one week (see **Leviticus 12:1–4**).

12 וּבֵית הִלֵּל נָמֵי נִגְמְרוּ מִיּוֹלֶדֶת נְקֵבָה! אִי מִיּוֹלֶדֶת גְּמִרִי לַהּ — הָכִי

Mishnah Yomit

Kiddush Nesachim

Menachot (7:4) | Yisrael Bankier | 10 years ago

We have learnt that while many of the *mincha* offerings were brought independently, some were brought either alongside or secondary to other *korbanot*. *Nesachim*, consisting of wine and a *mincha* offering were brought with a *korban olah* or *shelamim*. The *Mishnah* (7:4) discusses a case where one sanctifies the *nesachim* by placing them in a *kli sharet* (vessel designated for service) and the *korban* was then found to be invalid. The *Mishnah* teaches that if there is another sacrifice that requires *nesachim* it can be brought for that one.[1] If not, then the *nesachim* should be left beyond the required time to offer it, thereby invalidating it (*lina*), and burnt in the manner of invalid *korbanot*.

The *Gemara*(79a) cites the statement of *R' Zeira* that *nesachim* are only sanctified at the time of slaughter. Consequently it concludes that when the *Mishnah* teaches that the *korban* was found to be *pasul* it must mean that something went wrong at the time of *zerika* (casting the blood). If it happened at the time of *shechita* the *nesachim* would not be sanctified.

Rashi understands that according to *R' Zeiram*, prior to *shechita* the *nesachim* are considered *chullin* (unsanctified). Along this line the *Bartenura* explains that only after *shechita* are the *nesachim* sanctified such that they can be invalid due to *lina* or *yotze* (being taken outside the

Donate

Log in Sign up

About This Text

Composed: **Talmudic Israel, c.190 – c.230 CE**

Menachot ("Meal Offerings") is the second tractate in Seder Kodashim ("Order of Holy Things"). Its thirteen chapters mainly discuss flour-based offerings brought in the Temple, as well as oil and wine libations. Among the topics addressed are intentions that nullify an offering's validity, details of the process of removing a handful of meal-offering, sanctifying it in a vessel, carrying it, and burning it on the altar, and the preparation and consumption of showbread (loaves that were always present on a dedicated table in the Temple).

Related Topics

Sefirat Ha'Omer

Topics Community Search Log in Sign up

Mishnah Menachot 7

from each set of **ten as *terumah*,** to be given to a priest, **as it is stated: "And he shall present from it one of each offering as a *terumah* unto the Lord;** to the priest that sprinkles the blood of the peace offerings against the altar it shall be given" (**Leviticus 7:14**). The verse is analyzed: **"One"** indicates **that one should not take a sliced** loaf; **"of each offering"** indicates **that all the offerings should be equal,** i.e., **that one should not take** a loaf **from** one type of **offering for another** type; **"to the priest that sprinkles the blood of the peace offerings against the altar it shall be given," and the rest** of the loaves are **eaten by the owner.**

הַשּׁוֹחֵט אֶת הַתּוֹדָה בִּמְנִים, וְלֶחֶם חוּץ לְחוֹמָה, לֹא קָדַשׁ הַלֶּחֶם. שֶׁחֲטָהּ עַד שֶׁלֹּא קָרְבוּ בְּתַנּוּר, וְאֶפְלוּ קָרְבוּ כֻּלָּן חוּץ מֵאֶחָד מֵהֶן, לֹא קָדַשׁ הַלֶּחֶם. שֶׁחֲטָהּ חוּץ לִזְמַנָּהּ וְחוּץ לִמְקוֹמָהּ, קָדַשׁ הַלֶּחֶם. שֶׁחֲטָהּ וְנִמְצֵאת טְרֵפָה, לֹא קָדַשׁ הַלֶּחֶם. שֶׁחֲטָהּ וְנִמְצֵאת בְּעֻלַּת מוּם, רַבִּי אֱלִיעֶזֶר אוֹמֵר, קָדַשׁ. וַחֲכָמִים אוֹמְרִים, לֹא קָדַשׁ. שֶׁחֲטָהּ שֶׁלֹּא לִשְׁמָהּ, וְכֵן אֵיל הַמִּלּוּאִים וְכֵן שְׁנֵי כִּבְשֵׂי עֲצֶרֶת שֶׁשְּׁחָטָן שֶׁלֹּא לִשְׁמָן, לֹא קָדַשׁ הַלֶּחֶם:

In the case of **one who slaughters the thanks offering** in its proper place **inside** the Temple courtyard, **and** at that

Menachot 7b

And Rabbi Yehuda HaNasi holds that **it is** specifically **there,** in the case of meal offerings and libations that accompany an animal offering, that the meal offering is burned on the altar before the wine libation is poured on the altar. This is **because since** the altar **has started** to **eat,** i.e., consume, the animal offering, one must first **complete the entire matter of** the altar's **eating,** including the meal offering. The pouring of the wine on the altar is likened more to drinking than to eating. **But** when the meal offering and the libations are brought **by themselves,** the **libations are** considered **preferable, because** the **song** of the Levites **is recited over them.** Consequently, the pouring of the libations precedes the burning of the meal offering on the altar.

המתנות שעל מזבח החיצון אין מעכבות זו את זו:

§ The mishna teaches: Failure to perform some of **the placements** of blood **on the external altar does not prevent** fulfillment of the mitzva **with the other** placements, as even if the priest performed only one placement, the offering effects atonement after the fact.

תיר מנין לכל המתנין על מזבח החיצון שיהיו במתנה אחת שנאמר (דברים יב, כז) והם ובחיך ישפך על מזבח ה' אלהיך:

Apropos this statement, **the Sages taught** in a Baraita: **From where** is it derived with regard **to all** offerings **whose** blood is to be **placed on the external altar that if one placed their** blood **with one** act of **placement,** as opposed to the two or four that are required depending upon the offering, **that** the offering has nevertheless **effected atonement** after the fact, i.e., one has fulfilled his obligation to bring the offering? **As it is stated: "And the blood of your offerings shall be poured out against the altar of the Lord your God"** (**Deuteronomy 12:27**).

CAPITOL RIOTS

'Gay Hitler' Texas Lawmaker Kyle Biederman Introduces Bill Aimed at Seceding from the Union

'USED BY GOD'

Casey Michel

Updated Feb. 03, 2021 12:00PM EST
Published Jan. 28, 2021 4:58AM EST

San Antonio Express-News Subscribe Sign in

GOP Texas House candidate dressed as 'Gay Hitler'

By Brian Chasnoff, Staff Writer
Updated March 30, 2016 6:24 p.m.

Kyle Biedermann, on the right, is running to unseat Doug Miller, R-New Braunfels, in Texas House District 73.
Kyle Biedermann, Facebook

December 26, 2021
Pledge Signed Date

About Me

Daniel Miller is President of the Texas Nationalist Movement and has been an outspoken advocate for Texas independence since 1996. As the head of one of the largest and most influential political organizations in Texas, Miller has extensively researched and engaged the issue of self-determination, not just for Texas, but as part of a growing global trend.

he company also
etes mainly with
of the Green Bay
Baltimore Ravens,

York's Rheingold
ped in 1964 by chemist
ed into Miller Lite had its
biochemist working for
Peter Hand Brewing.
estors, renamed
u Lite, a companion to
au Brewing
l of its existing labels to
in advertising (with
he test markets of
; and San Diego,

Miller Lite logo

Type	Pilsner-style light American lager
Manufacturer	Miller Brewing Company
Introduced	1975; 49 years ago
Alcohol by volume	4.2%[1]
Website	https://www.millerlite.com/

YouTube

Rabbi Elimelech Biderman - Emunah

Y B
2.25K subscribers
Subscribe

102 Share Sa

7.6K views 5 years ago ISRAEL

The Atlantic Subscribe

December 2019 Issue

POLITICS

The Movement to Make Texas Its Own Country

Daniel Miller is fighting to divorce his state from the union.

Subscribe for unlimited access

DONATE Texas Wildfires John Cornyn Border Visits Immigration Law

Kyle Biedermann, a former state representative and current Legislative Advisor for the Texas Nationalist Movement's Advisory Board, speaks during the Saturday opening event at TEXIT in Waco, on Nov. 11, 2023. Evan L'Roy for The Texas Tribune

Sign up for The Brief, The Texas Tribune's daily newsletter that keeps readers up to speed on the most essential Texas news.

Rabbi
Avigdor Miller

Miller's grave with visitation stones

Personal
Victor Miller[1]

Lecrae Devaughn Moore, publicly known as Lecrae, is a pioneer and leading figure in the growing genre of gospel-hip hop. He is also well known for having secured a great degree of fame in the fields of singing, songwriting, record producing, acting, and filmmaking.

Lecrae: A Bright Light in the Hip Hop Music World

jamesfirsen.com/2021/11/14/lecrae-a-bright-light-in-the-hip-hop-music-world/

Was this helpful?

People also ask

Is Lecrae a Christian rapper?

He produced much of his earlier material along with other early Reach Records releases. Lecrae, in reference to him being labeled as a Christian rapper, has stated that ...

Lecrae - Wikipedia

en.wikipedia.org/wiki/Lecrae

Did Lecrae Moore win a Grammy?

Lecrae Moore received a Grammy in 2012 for the 'Best Gospel Album' for his sixth studio album 'Gravity'. He won his second Grammy in 2015 for the 'Best Contemporary Christian ...

Lecrae Moore Biography - Facts, ...

www.thefamous.people.com/profile

Did Le

Lecrae

Lecra

Lecrae Devaughn M

and film producer, a

pseudonym, co-owner

Records, was the c

organization Reach

production software

3 Brand Films. Two

"Rendezvous as a side

album, was EP and

116 Clique. He prod

Reach Records rele

DEEP IN THE SITE

https://www.deepinthesite.com/who-is-s... ›

Who is Skrillex? History of The Dubstep King - DITM

Skrillex

was Jul 25, 2023 · The real name of the face behind Skrillex is Sonny John Moore who was born on January 15, 1988. He is an American electronic music producer and DJ with big name productions such as "Pink of the ...

Tags: Dubstep Skrillex | Sonny John Moore | DJ Music Producer | Electronic Music

EXPLORE FURTHER

What Happened to Skrillex? : r/skrillex - Reddit — reddit.com

18 Fun Facts About Skrillex You Didn't Know - Ranker — ranker.com

Skrillex - Ethnicity of Celeb | EthnicCelebs.com — ethniccelebs.com

Quora - A place to share knowledge and better understand ... — quora.com

Is Skrillex the most hated man in dubstep? — theguardian.com

Recommended to you based on what's popular · Feedback

Albums

Skrille

Sonny John Moore,

and music producer,

California, he owned

Wikipedia

skrillex.com

ONLY USD 1.5 PER MONTH*

South China Morning Post

How World War II got Japan and the US hooked on amphetamines, 'the ultimate military performance enhancing drug'

Drugs

POLITICO

POLITICO Massachusetts Playbook SUBSCRIBE NOW

FOREIGN AFFAIRS

Afghanistan is the fastest-growing maker of methamphetamine, U.N. drug agency says

The report called Afghanistan's meth manufacturing a growing threat to national and regional health and security.

100Gbps IP Transit $4400/month
Global Internet Backbone 30,000+ BGP sessions, 9500+ networks, 250+ exchanges. Join Us!
he.net
Open

Israel supported Burma's military against Rohingya Muslims in exchange for international recognition

Newsweek

complicated by Israeli settlements in the West Bank.

Eritrea and Cameroon are the only two African nations that do not recognize Palestine; both support Palestinian self-determination, but also the security of Israel.

You deserve extraordinary care.
Learn More

Similarly, there are only two non-aligned Asian countries that do not recognize Palestinian statehood: Myanmar, which has previously expressed support for a two-state solution, and Singapore, which reaffirmed its support for a two-state solution in November.

READ MORE

- Peace in the Middle East Would Be Expensive—But Worth It
- Secret Peace Talks Are Underway for Israelis and Palestinians

The Nation.

The Echoes of Israeli Apartheid in Myanmar

The parallels in conditions imposed on Palestinians and Rohingya reveal how elements of Israel's genocidal project appear to have been taken up by Myanmar.

Subscribe for complete access to 158 years of independent journalism
You have three free articles remaining.
Subscribe
Log In

FINANCIAL TIMES

How Myanmar coup fuelled rise in illegal drugs trade

POSSIBLE

His work on catoptrics in Book V of the Book of Optics ains a discussion of what is now known as zen's problem, first formulated by Ptolemy in 150 AD. It comprises drawing lines from two points in the plane of a circle meeting at a point on the circumference and making equal angles with the normal at that point. This is equivalent to finding the point on the edge of a circular billiard table at which a player must aim a cue ball at a given point to make it bounce off the table edge and hit another ball at a second given point. Thus, its main application in optics is to solve the problem, "Given a light source and a spherical mirror, find the point on the mirror where the light will be reflected to the eye of an observer." This leads to an equation of the fourth degree.[79] This eventually led Alhazen to derive a formula for the sum of fourth powers, where previously only the formulas for the sums of squares and cubes had been stated. His method can be readily generalized to find the formula for the sum of any integral powers, although he did not himself do this (perhaps because he only needed the fourth power to calculate the volume of the paraboloid he was interested in). He used his result on sums of integral powers to perform what would now be called an integration, where the formulas for the sums of integral squares and fourth powers allowed him to calculate the volume of a paraboloid.[80] Alhazen eventually solved the problem using conic sections and a geometric proof. His solution was extremely long and complicated and may not have been understood by mathematicians reading him in Latin translation. Later mathematicians used Descartes' analytical methods to analyse the problem.[81] An algebraic solution to the problem was finally found in 1965 by Jack M. Elkin, an actuarian.[82] Other solutions were discovered in 1989, by Harald Riede[83] and in 1997 by the Oxford mathematician Peter M. Neumann.[84][85] Recently, Mitsubishi Electric Research Laboratories (MERL) researchers solved the extension of Alhazen's problem to general rotationally symmetric quadric mirrors including hyperbolic, parabolic and elliptical mirrors.[86]

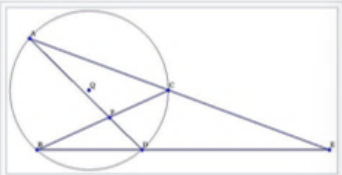

The theorem of Ibn Haytham

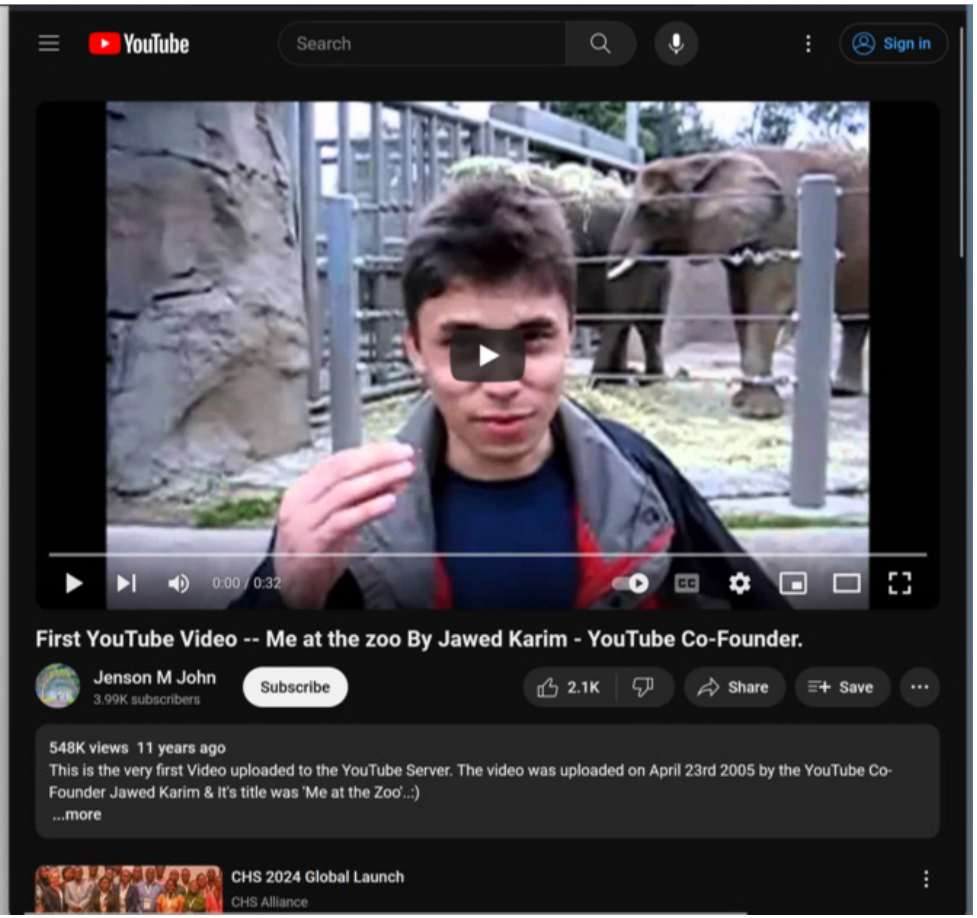

Christian Robins

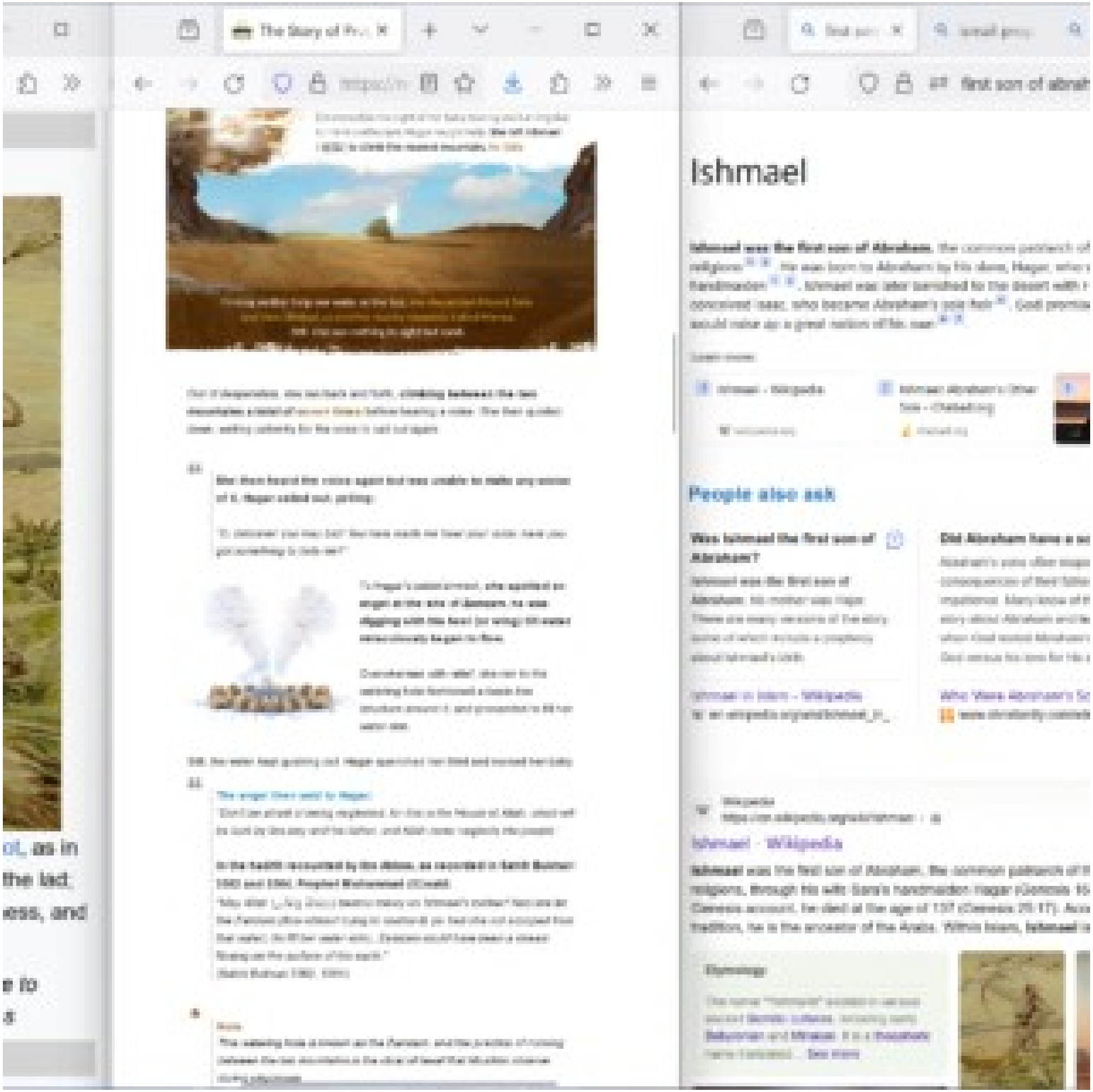
The Story of Pr...
first son of abrah
Ishmael
Ishmael was the first son of Abraham, the common patriarch of
People also ask
Was Ishmael the first son of Abraham?
Did Abraham have a so
Ishmael - Wikipedia
Ishmael was the first son of Abraham, the common patriarch of
Etymology

Ibn al-Haytham

86 languages

Article Talk Tools

From Wikipedia, the free encyclopedia

"Alhazen" redirects here. For other uses, see Alhazen (disambiguation) and Ibn al-Haytham (disambiguation).

Ḥasan Ibn al-Haytham (Latinized as **Alhazen**; /æl ˈhæzən/; full name *Abū ʿAlī al-Ḥasan ibn al-Ḥasan ibn al-Haytham* أبو علي الحسن بن الحسن بن الهيثم; c. 965 – c. 1040) was a medieval mathematician, astronomer, and physicist of the Islamic Golden Age from present-day Iraq.[6][7][8][9] Polymath Title "the father of modern optics",[10][11][12] he made significant contributions to the principles of optics and visual perception in particular. His most influential work is titled *Kitāb al-Manāẓir* (Arabic: كتاب المناظر, "Book of Optics"), written during 1011–1021, which survived in a Latin edition.[13] The works of Alhazen were frequently cited during the scientific revolution by Isaac Newton, Johannes Kepler, Christiaan Huygens, and Galileo Galilei.

Ibn al-Haytham was the first to correctly explain the theory of vision,[14] and to argue that vision occurs in the brain, pointing to observations that

Alhazen
Ḥasan Ibn al-Haytham
ابن الهيثم

Born	c. 965 (c. 354 AH)[1] Basra, Buyid Emirate
Died	c. 1040 (c. 430 AH)[1] (aged around 75) Cairo, Fatimid Caliphate

Intended for healthcare professionals

Sage Journals

Journal of Medical Biography

Impact Factor: 0.2
5-Year Impact Factor: 0.2

Restricted access | Research article | First published online April 15, 2014

Ibn al-Haytham (965–1039 AD), the original portrayal of the modern theory of vision

Babak Daneshfard, Behnam Dalfardi, and Golnoush Sadat Mahmoudi Nezhad View all authors and affiliations

Volume 24, Issue 2 https://doi.org/10.1177/0967772014529050

Contents Get access More

Abstract

Abū ʿAlī al-Ḥasan ibn al-Ḥasan ibn al-Haytham, known in the West as *Alhazen*, was an Arab-Islamic scholar who helped develop the science of ophthalmology during the medieval era. He was the first to reject firmly the extramission theory of vision, which was prevalent during his time, and suggested that the eyes are the source of the light rays responsible for vision. Ibn al-Haytham in his book entitled *Kitab al-Manazir* (*Book of Optics*) explained vision based on light emanating from objects. In this study we review Ibn al-Haytham's life and introduce his major co

Ibn al-Haytham

86 languages

Article Talk Tools

From Wikipedia, the free encyclopedia

"Alhazen" redirects here. For other uses, see Alhazen (disambiguation) and Ibn al-Haytham (disambiguation).

Ḥasan Ibn al-Haytham (Latinized as **Alhazen**; /æl'hæzən/; full name *Abū ʿAlī al-Ḥasan ibn al-Ḥasan ibn al-Haytham* أبو علي، الحسن بن الحسن بن الهيثم; c. 965 – c. 1040) was a medieval mathematician, astronomer, and physicist of the Islamic Golden Age from present-day Iraq.[6][7][8][9] Referred to as "the father of modern optics",[10][11][12] he made significant contributions to the principles of optics and visual perception in particular. His most influential work is titled *Kitāb al-Manāẓir* (Arabic: كتاب المناظر, "Book of Optics"), written during 1011–1021, which survived in a Latin edition.[13] The works of Alhazen were frequently cited during the scientific revolution by Isaac Newton, Johannes Kepler, Christiaan Huygens, and Galileo Galilei.

Ibn al-Haytham was the first to correctly explain the theory of vision,[14] and to argue that vision occurs in the brain, pointing to observations that

Alhazen
Ḥasan Ibn al-Haytham
ابن الهيثم

Born	c. 965 (c. 354 AH)[1] Basra, Buyid Emirate
Died	c. 1040 (c. 430 AH)[1] (aged around 75) Cairo, Fatimid Caliphate

Intended for healthcare professionals

Menu Sage Journals Search Access/Profile Cart

Journal of Medical Biography

Impact Factor: **0.2**
5-Year Impact Factor: **0.2**

Restricted access | Research article | First published online April 15, 2014

Ibn al-Haytham (965–1039 AD), the original portrayal of the modern theory of vision

Babak Daneshfard, Behnam Dalfardi ✉, and Golnoush Sadat Mahmoudi Nezhad View all authors and affiliations

Volume 24, Issue 2 | https://doi.org/10.1177/0967772014529050

Contents Get access More

Abstract

Abū 'Alī al-Ḥasan ibn al-Ḥasan ibn al-Haytham, known in the West as *Alhazen*, was an Arab-Islamic scholar who helped develop the science of ophthalmology during the medieval era. He was the first to reject firmly the extramission theory of vision, which was prevalent during his time, and suggested that the eyes are the source of the light rays responsible for vision. Ibn al-Haytham in his book entitled *Kitab al-Manazir* (*Book of Optics*) explained vision based on light emanating from objects. In this study we review Ibn al-Haytham's life and introduce his major cor

Privacy

jack reposted

Glenn Greenwald @ggreenwald · Sep 10, 2023

Yesterday's event to launch the David Miranda Institute -- @idm_org -- was as powerful and inspiring as I know the Institute's work will be, to continue and expand on David's legacy.

Here's the video Edward @Snowden recorded for it: about David and his work:

Glenn Greenwald @ggreenwald · Sep 9, 2023

Today is a special day for our family. We are launching the David Miranda Institute, designed to preserve and build on David's work and legacy. It will focus on material improvements for those most in need.

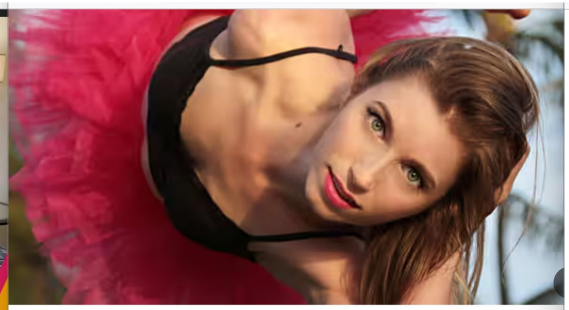

Edward Snowden

This article is more than **9 years old**

Edward Snowden's girlfriend living with him in Moscow, film reveals

Lindsay Mills, thought to have been deserted by Snowden before NSA revelations, appears beside whistleblower in Citizenfour

ADULTTIME

Bree Mills

Los Angeles Metropolitan Area · Contact Info

20 followers · 4 connections

See your mutual connections

Join to view profile | Message

Adult Time

Bree Mills

6 languages

Article Talk | Read Edit View history Tools

From Wikipedia, the free encyclopedia

Bree Mills (born July 15, 1981) is an American adult film director, screenwriter and producer.[1][2] Head of production company Gamma Films and Chief Creative Officer for Gamma Entertainment.[3][4]

Having begun her career in Adult Entertainment in 2009 with Gamma Entertainment as a Marketing Director, Mills moved on to become the head of creative content six years later to create Gamma's websites Girlsway and PureTaboo and most recently her newly launched master brand Adult Time.[5][6]

Early life [edit]

Mills was born in 1981 in Boston, Massachusetts and Canadian-raised in London, Ontario, Canada and graduated from London Central Secondary School. Raised by a gay parent who came out when she was 8 years old, Mills was able to grow up in an openly accepting environment while exploring her own sexuality. A great lover of film, Mills considers herself a pop culture vulture; "I've watched a lot of films, read a lot of books, and watched a lot of television. It's in my genes." Allowing pop culture to influence her work, Mills creative inspiration comes from various sources from which she draws to craft her concepts. A creative remembering of her earlier years has been captured in *Teenage Lesbian*,[7] which was released on Adult Time in September 2019.

In 2021, she founded Disruptive Films, a gay focused production label. She directed "The Last Course," first film under the banner.[8]

Personal life [edit]

Mills identifies as lesbian, she married former pornographic actress Sara Luvv in December, 2017.[9]

Filmography [edit]

Selected filmography

Year	Title	Description
2019	*Teenage Lesbian*	Writer/Director/Producer
2021	*The Last Course*	

Awards [edit]

- Director of the year (Body of Work) - XBIZ 2018
- Director of the Year (Feature Release) - XBIZ 2018
- Best New Studio (Pure Taboo) - XBIZ 2018
- Best Director (Features) - XRCO 2018
- Director of the Year (Body of Work) - XBIZ 2019

Bree Mills

Mills at the "Perspective" movie premiere in September 2019

Born	July 15, 1981 (age 42) Boston, Massachusetts, U.S.
Nationality	American
Occupations	Pornographic film director · screenwriter · producer · company executive · production company founder
Known for	Gamma Films, Disruptive Films
Spouse	Sara Luvv (m. December 2017)

Jack reposted

Glenn Greenwald @ggreenwald · Sep 10, 2023

Yesterday's event to launch the David Miranda Institute — @dm_org — was as powerful and inspiring as I know the Institute's work will be, to continue and expand on David's legacy.

Here's the video Edward @Snowden recorded for it: about David and his work:

Glenn Greenwald @ggreenwald · Sep 9, 2023

Today is a special day for our family. We are launching the David Miranda Institute, designed to preserve and build on David's work and legacy. It will focus on material improvements for those most in need.

Edward Snowden

● This article is more than **9 years old**

Edward Snowden's girlfriend living with him in Moscow, film reveals

Lindsay Mills, thought to have been deserted by Snowden before NSA revelations, appears beside whistleblower in Citizenfour

ADULT TIME

Bree Mills

Los Angeles Metropolitan Area · Contact info

20 followers · 4 connections

See your mutual connections

Join to view profile

Message

Adult Time

Bree Mills

Article Talk

Read Edit View history Tools

From Wikipedia, the free encyclopedia

Bree Mills (born July 15, 1981) is an American adult film director, screenwriter and producer.[1][2] Head of production company Gamma Films and Chief Creative Officer for Gamma Entertainment.[3][4]

Having begun her career in Adult Entertainment in 2009 with Gamma Entertainment as a Marketing Director, Mills moved on to become the head of creative content six years later to create Gamma's websites Girlsway and PureTaboo and most recently her newly launched master brand Adult Time.[5][6]

Early life [edit]

Mills was born in 1981 in Boston, Massachusetts and Canadian-raised in London, Ontario, Canada and graduated from London Central Secondary School. Raised by a gay parent who came out when she was 8 years old, Mills was able to grow up in an openly accepting environment while exploring her own sexuality. A great lover of film, Mills considers herself a pop-culture vulture, "I've watched a lot of films, read a lot of books, and watched a lot of television. It's in my genes." Allowing pop culture to influence her work, Mills creative inspiration comes from various sources from which she draws to craft her concepts. A creative remembering of her earlier years has been captured in Teenage Lesbian,[7] which was released on Adult Time in September 2019.

In 2021, she founded Disruptive Films, a gay focused production label. She directed "The Last Course," first film under the banner.[8]

Personal life [edit]

Mills identifies as lesbian, she married former pornographic actress Sara Luvv in December, 2017.[9]

Filmography [edit]

Selected filmography

Year	Title	Description
2019	Teenage Lesbian	Writer/Director/Producer
2021	The Last Course	

Awards [edit]

- Director of the year (Body of Work) - XBIZ 2018
- Director of the Year (Feature Release) - XBIZ 2018
- Best New Studio (Pure Taboo) - XBIZ 2018
- Best Director (Features) - XRCO 2018
- Director of the Year (Body of Work) - XBIZ 2019

Bree Mills

Mills at the "Perspective" movie premiere in September 2019

Born	July 15, 1981 (age 40) Boston, Massachusetts, U.S.
Nationality	American
Occupations	Pornographic film director · screenwriter · producer · company executive · production company founder
Known for	Gamma Films, Disruptive Films
Spouse	Sara Luvv (m. December 2017)

jack reposted

Glenn Greenwald @ggreenwald · Sep 10, 2023

Yesterday's event to launch the David Miranda Institute — @idm_org — was as powerful and inspiring as I know the Institute's work will be, to continue and expand on David's legacy.

Here's the video Edward @Snowden recorded for it: about David and his work:

Glenn Greenwald @ggreenwald · Sep 9, 2023

Today is a special day for our family. We are launching the David Miranda Institute, designed to preserve and build on David's work and legacy. It will focus on material improvements for those most in need.

Edward Snowden

This article is more than **9 years old**

Edward Snowden's girlfriend living with him in Moscow, film reveals

Lindsay Mills, thought to have been deserted by Snowden before NSA revelations, appears beside whistleblower in Citizenfour

ADULTTIME

Bree Mills

Los Angeles Metropolitan Area · Contact Info

20 followers · 4 connections

See your mutual connections

Join to view profile | Message

Adult Time

Bree Mills

6 languages

Article Talk | Read Edit View history Tools

From Wikipedia, the free encyclopedia

Bree Mills (born July 15, 1981) is an American adult film director, screenwriter and producer.[1][2] Head of production company Gamma Films and Chief Creative Officer for Gamma Entertainment.[3][4]

Having begun her career in Adult Entertainment in 2009 with Gamma Entertainment as a Marketing Director, Mills moved on to become the head of creative content six years later to create Gamma's websites Girlsway and PureTaboo and most recently her newly launched master brand Adult Time.[5][6]

Early life [edit]

Mills was born in 1981 in Boston, Massachusetts and Canadian-raised in London, Ontario, Canada and graduated from London Central Secondary School. Raised by a gay parent who came out when she was 8 years old, Mills was able to grow up in an openly accepting environment while exploring her own sexuality. A great lover of film, Mills considers herself a pop culture vulture; "I've watched a lot of films, read a lot of books, and watched a lot of television. It's in my genes." Allowing pop culture to influence her work, Mills creative inspiration comes from various sources from which she draws to craft her concepts. A creative remembering of her earlier years has been captured in *Teenage Lesbian*,[7] which was released on Adult Time in September 2019.

In 2021, she founded Disruptive Films, a gay focused production label. She directed "The Last Course," first film under the banner.[8]

Personal life [edit]

Mills identifies as lesbian, she married former pornographic actress Sara Luvv in December, 2017.[9]

Filmography [edit]

Selected filmography

Year	Title	Description
2019	*Teenage Lesbian*	Writer/Director/Producer
2021	*The Last Course*	

Awards [edit]

- Director of the year (Body of Work) - XBIZ 2018
- Director of the Year (Feature Release) - XBIZ 2018
- Best New Studio (Pure Taboo) - XBIZ 2018
- Best Director (Features) - XRCO 2018
- Director of the Year (Body of Work) - XBIZ 2019

Bree Mills

Mills at the "Perspective" movie premiere in September 2019

Born	July 15, 1981 (age 42) Boston, Massachusetts, U.S.
Nationality	American
Occupations	Pornographic film director · screenwriter · producer · company executive · production company founder
Known for	Gamma Films, Disruptive Films
Spouse	Sara Luvv (m. December 2017)

jack reposted

Glenn Greenwald @ggreenwald · Sep 10, 2023

Yesterday's event to launch the David Miranda Institute -- @idm_org -- was as powerful and inspiring as I know the Institute's work will be, to continue and expand on David's legacy.

Here's the video Edward @Snowden recorded for it: about David and his work:

Glenn Greenwald @ggreenwald · Sep 9, 2023

Today is a special day for our family. We are launching the David Miranda Institute, designed to preserve and build on David's work and legacy. It will focus on material improvements for those most in need.

Edward Snowden

This article is more than **9 years old**

Edward Snowden's girlfriend living with him in Moscow, film reveals

Lindsay Mills, thought to have been deserted by Snowden before NSA revelations, appears beside whistleblower in Citizenfour

ADULTTIME

Bree Mills

Los Angeles Metropolitan Area · Contact Info

20 followers · 4 connections

See your mutual connections

Join to view profile

Message

Adult Time

Bree Mills

6 languages

Article Talk Read Edit View history Tools

From Wikipedia, the free encyclopedia

Bree Mills (born July 15, 1981) is an American adult film director, screenwriter and producer.[1][2] Head of production company Gamma Films and Chief Creative Officer for Gamma Entertainment.[3][4]

Having begun her career in Adult Entertainment in 2009 with Gamma Entertainment as a Marketing Director, Mills moved on to become the head of creative content six years later to create Gamma's websites Girlsway and PureTaboo and most recently her newly launched master brand Adult Time.[5][6]

Bree Mills

Mills at the "Perspective" movie premiere in September 2019

Born	July 15, 1981 (age 42) Boston, Massachusetts, U.S.
Nationality	American
Occupations	Pornographic film director · screenwriter · producer · company executive · production company founder
Known for	Gamma Films, Disruptive Films
Spouse	Sara Luvv (m. December 2017)

Early life [edit]

Mills was born in 1981 in Boston, Massachusetts and Canadian-raised in London, Ontario, Canada and graduated from London Central Secondary School. Raised by a gay parent who came out when she was 8 years old, Mills was able to grow up in an openly accepting environment while exploring her own sexuality. A great lover of film, Mills considers herself a pop culture vulture; "I've watched a lot of films, read a lot of books, and watched a lot of television. It's in my genes." Allowing pop culture to influence her work, Mills creative inspiration comes from various sources from which she draws to craft her concepts. A creative remembering of her earlier years has been captured in *Teenage Lesbian*,[7] which was released on Adult Time in September 2019.

In 2021, she founded Disruptive Films, a gay focused production label. She directed "The Last Course," first film under the banner.[8]

Personal life [edit]

Mills identifies as lesbian, she married former pornographic actress Sara Luvv in December, 2017.[9]

Filmography [edit]

Selected filmography

Year	Title	Description
2019	*Teenage Lesbian*	Writer/Director/Producer
2021	*The Last Course*	

Awards [edit]

- Director of the year (Body of Work) - XBIZ 2018
- Director of the Year (Feature Release) - XBIZ 2018
- Best New Studio (Pure Taboo) - XBIZ 2018
- Best Director (Features) - XRCO 2018
- Director of the Year (Body of Work) - XBIZ 2019

WIKIPEDIA
The Free Encyclopedia

Create account Log in

Shriners Hospitals for Children

3 languages

Article Talk Read Edit View history Tools

From Wikipedia, the free encyclopedia

This article **needs additional citations for verification.** Please help improve this article by adding citations to reliable sources. Unsourced material may be challenged and removed.
Find sources: "Shriners Hospitals for Children" – news – newspapers – books – scholar – JSTOR
(March 2012) (Learn how and when to remove this template message)

Shriners Children's is a network of non-profit medical facilities across North America. Children with orthopaedic conditions, burns, spinal cord injuries, and cleft lip and palate are eligible for care and receive all services in a family-centered environment, regardless of the patients' ability to pay. Care for children is usually provided until age 18, although in some cases, it may be extended to age 21.

Headquartered in Tampa, Florida, the hospitals are owned and operated by Shriners International, formally known as the Ancient Arabic Order of the Nobles of the Mystic Shrine, a Freemasonry-related organization whose members are known as Shriners. Patients are not required to have any familial affiliation with the Shriners order nor Freemasonry. The hospitals advertising campaign features the tagline, "Love to the Rescue."

Shriners Children's

Shriners Children's

Company type	Nonprofit organization
Industry	Pediatric hospitals
Founded	1922
Headquarters	Tampa, Florida, US
Revenue	$38,206,361 United States dollar (2017)
Owner	Shriners International
Website	www.shrinershospitalsforchildren.org[2]

History [edit]

In 1920, the Imperial Session of the Shriners was held in Portland, Oregon. During that session the membership unanimously passed a resolution put forward by W. Freeland Kendrick who (while serving as Imperial Potentate) put forth the resolution that created the Shriners Hospitals for Children.[1][2] The first hospital in the system opened in 1922 in Shreveport, Louisiana. It provided pediatric orthopaedic care.

Shriners Hospitals for Children worked closely with the United States Southern Command and other military commands, including the Army and Air Force, the Guatemalan combined military force and via the U.S. embassy, the U.S. Department of Health & Human Services, and the U.S. State Department to arrange medical visas and transportation to the United States, "with a global commitment to children around the world".[3]

Historical marker noting location of first Shriners Hospital (1922) off King's Highway in Shreveport, Louisiana

PCAD search for person, firm, or building People Buildings Firms More

Ancient Arabic Order of Nobles of the Mystic Shrine (A.A.O.N.M.S), Shriners Hospital, Rampart Village, Los Angeles, CA (1952)

AKA: Shriners Hospital, Los Angeles, CA

Structure Type: built works - public buildings - hospitals

Designers: Chambers and Hibbard, Architects (firm); Harold Coulson Chambers Sr. (architect); Lester Hudson Hibbard (architect)

Dates: constructed 1952

2 stories, total floor area: 154,700 sq. ft.

3160 Geneva Street
Rampart Village, Los Angeles, CA 90020

OpenStreetMap (new tab)

Google Map (new tab)

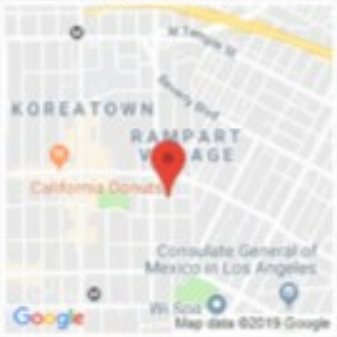

Google Streetview (new tab)

WIKIPEDIA
The Free Encyclopedia

Create account Log in

Shriners Hospitals for Children

3 languages

Article Talk Read Edit View history Tools

From Wikipedia, the free encyclopedia

This article **needs additional citations for verification**. Please help improve this article by adding citations to reliable sources. Unsourced material may be challenged and removed.
Find sources: "Shriners Hospitals for Children" – news · newspapers · books · scholar · JSTOR
(March 2012) (Learn how and when to remove this template message)

Shriners Children's is a network of non-profit medical facilities across North America. Children with orthopaedic conditions, burns, spinal cord injuries, and cleft lip and palate are eligible for care and receive all services in a family-centered environment, regardless of the patients' ability to pay. Care for children is usually provided until age 18, although in some cases, it may be extended to age 21.

Headquartered in Tampa, Florida, the hospitals are owned and operated by Shriners International, formally known as the Ancient Arabic Order of the Nobles of the Mystic Shrine, a Freemasonry-related organization whose members are known as Shriners. Patients are not required to have any familial affiliation with the Shriners order nor Freemasonry. The hospitals advertising campaign features the tagline, "Love to the Rescue."

Shriners Children's

Company type	Nonprofit organization
Industry	Pediatric hospitals
Founded	1922
Headquarters	Tampa, Florida, US
Revenue	838,298,361 United States dollar (2017)
Owner	Shriners International
Website	www.shrinershospitalsforchildren.org

History [edit]

In 1920, the Imperial Session of the Shriners was held in Portland, Oregon. During that session the membership unanimously passed a resolution put forward by W. Freeland Kendrick who (while serving as Imperial Potentate) put forth the resolution that created the Shriners Hospitals for Children.[1][2] The first hospital in the system opened in 1922 in Shreveport, Louisiana. It provided pediatric orthopaedic care.

Historical marker noting location of first Shriners Hospital (1922) off King's Highway in Shreveport, Louisiana

Shriners Hospitals for Children worked closely with the United States Southern Command and other military commands, including the Army and Air Force, the Guatemalan combined military force and via the U.S. embassy, the U.S. Department of Health & Human Services, and the U.S. State Department to arrange medical visas and transportation to the United States, "with a global commitment to children around the world".[3]

PCAD

search for person, firm, or building

People Buildings Firms More

Ancient Arabic Order of Nobles of the Mystic Shrine (A.A.O.N.M.S), Shriners Hospital, Rampart Village, Los Angeles, CA (1952)

AKA: Shriners Hospital, Los Angeles, CA

Structure Type: built works - public buildings - hospitals

Designers: Chambers and Hibbard, Architects (firm); Harold Coulson Chambers Sr. (architect); Lester Hudson Hibbard (architect)

Dates: constructed 1952

2 stories, total floor area: 154,700 sq. ft.

3160 Geneva Street
Rampart Village, Los Angeles, CA 90020

OpenStreetMap (new tab)

Google Map (new tab)

Google Streetview (new tab)

WIKIPEDIA
The Free Encyclopedia

Create account Log in

Shriners Hospitals for Children

3 languages

Article Talk Read Edit View history Tools

From Wikipedia, the free encyclopedia

This article **needs additional citations for verification**. Please help improve this article by adding citations to reliable sources. Unsourced material may be challenged and removed.

Find sources: "Shriners Hospitals for Children" – news · newspapers · books · scholar · JSTOR *(March 2012)* (*Learn how and when to remove this template message*)

Shriners Children's is a network of non-profit medical facilities across North America. Children with orthopaedic conditions, burns, spinal cord injuries, and cleft lip and palate are eligible for care and receive all services in a family-centered environment, regardless of the patients' ability to pay. Care for children is usually provided until age 18, although in some cases, it may be extended to age 21.

Shriners Children's

Company type	Nonprofit organization
Industry	Pediatric hospitals
Founded	1922
Headquarters	Tampa, Florida, US
Revenue	838,298,361 United States dollar (2017)
Owner	Shriners International
Website	www.shrinershospitalsforchildren.org

Headquartered in Tampa, Florida, the hospitals are owned and operated by Shriners International, formally known as the Ancient Arabic Order of the Nobles of the Mystic Shrine, a Freemasonry-related organization whose members are known as Shriners. Patients are not required to have any familial affiliation with the Shriners order nor Freemasonry. The hospitals advertising campaign features the tagline, "Love to the Rescue."

History [edit]

In 1920, the Imperial Session of the Shriners was held in Portland, Oregon. During that session the membership unanimously passed a resolution put forward by W. Freeland Kendrick who (while serving as Imperial Potentate) put forth the resolution that created the Shriners Hospitals for Children.[1][2] The first hospital in the system opened in 1922 in Shreveport, Louisiana. It provided pediatric orthopaedic care.

Historical marker noting location of first Shriners Hospital (1922) off King's Highway in Shreveport, Louisiana

Shriners Hospitals for Children worked closely with the United States Southern Command and other military commands, including the Army and Air Force, the Guatemalan combined military force and via the U.S. embassy, the U.S. Department of Health & Human Services, and the U.S. State Department to arrange medical visas and transportation to the United States, "with a global commitment to children around the world".[3]

PCAD

search for person, firm, or building

People Buildings Firms More

Ancient Arabic Order of Nobles of the Mystic Shrine (A.A.O.N.M.S), Shriners Hospital, Rampart Village, Los Angeles, CA (1952)

AKA: Shriners Hospital, Los Angeles, CA

Structure Type: built works - public buildings - hospitals

Designers: Chambers and Hibbard, Architects (firm); Harold Coulson Chambers Sr. (architect); Lester Hudson Hibbard (architect)

Dates: constructed 1952

2 stories, total floor area: 154,700 sq. ft.

3160 Geneva Street
Rampart Village, Los Angeles, CA 90020

OpenStreetMap (new tab)

Google Map (new tab)

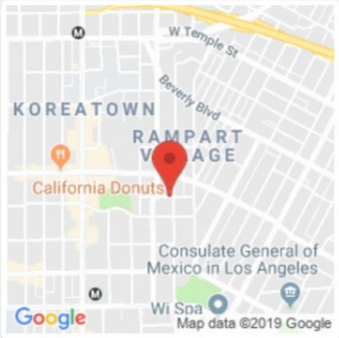

Google Streetview (new tab)

CASE OVERVIEW
VODKA
$25.95

ALEX J. SHEPARD
Attorney

CASE OVERVIEW

Defendant Daniel S. Fitzgerald, a.k.a. "Hollywood Homes," is a sex trafficker who engaged in intimidation and harassment to conceal his actions and silence victims and witnesses. Fitzgerald, a co-conspirator in Peter Nygard's sex trafficking enterprise, also had his own venture, victimizing the plaintiffs in this case.

Caroline Bargreaux · CDC News
Posted: Apr 29, 2021 5:00 AM CDT | Last Updated: April 29, 2021

This photo, included in the lawsuit, calls Daniel Fitzgerald, fourth from right, a longtime friend and associate of Peter Nygard, centre. The lawsuit alleges Fitzgerald "knowingly participated in Nygard's alleged sex trafficking venture by engaging in sex acts" with three women referred to as Jane Doe 1, 2 and 3. (United States District Court, Central District of California-Western Division)

Fitz's

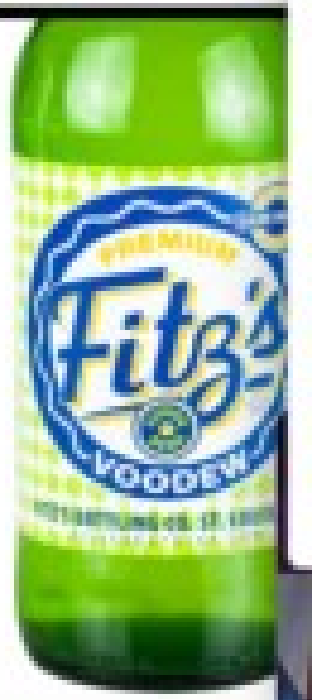

VOODEW

$35.95

Out of stock

Fitz's – 12 Pack | Made with a ma
lemons, limes, and oranges balar
cane sugar and a caffeine bump

Shipping Prices Explained

Tampa Bay Times

Subscribe

The five women who were rescued were connected to the nonprofit Brink Freedom for counseling and support, according to the Sheriff's Office. The force is receiving help through the Florida Department of Children and Families.

The more serious allegations resulted in two men being arrested Friday: 30-year-old Alvin Lynch Jr. and Scott Fitzgerald, 27. A search warrant obtained to search Fitzgerald's phone explains how detectives built the case.

An undercover detective found the victim through an online advertisement and used the phone number listed to arrange a meeting at a Clarion motel at 9330 E Adamo Drive, according to the warrant.

SPONSORED CONTENT

Primary care doctors are critical link to better health for seniors

by AbbyNorris

Detectives booked a room for the sting and started surveilling the hotel. It was about 4:30 p.m. when detectives said they noticed a Lexus sedan in the parking lot's south side. Lynch was driving the vehicle, according to the warrant; Fitzgerald was in the front passenger seat and the victim was in the backseat.

The two men remained in the area and the victim was texted to "check in" with them via text, the warrant said. This is a common tactic of traffickers, the warrant said, who provide security after transporting someone for the purposes of engaging in sex acts for payment.

ALEX J. SHEPARD
Attorney

CASE OVERVIEW

Defendant Daniel S. Fitzgerald, a.k.a. "Hollywood Homes," is a sex trafficker who engaged in intimidation and harassment to conceal his actions and silence victims and witnesses. Fitzgerald, a co-conspirator in Peter Nygard's sex trafficking enterprise, also had his own venture, victimizing the plaintiffs in this case.

Caroline Bergkoul - CBC News -
Posted: Apr 25, 2021 5:00 AM CDT | Last Updated: April 25, 2021

This photo, included in the lawsuit, calls Daniel Fitzgerald, fourth from right, a longtime friend and associate of Peter Nygard, centre. The lawsuit alleges Fitzgerald "knowingly participated in Nygard's alleged sex trafficking venture by engaging in sex acts" with these women referred to as Jane Doe 1, 2 and 3. (United States District Court, Central District of California Western Division)

Fitz's

Fitz's VOODEW

VOODEW

$35.95

Out of stock

Fitz's - 12 Pack | Made with a ma

lemons, limes, and oranges balan

cane sugar and a caffeine bump.

Shipping Prices Explained

YouTube

Voodoo Fest 2010 Fitz and the Tantrums - "We Don' Need No Love Songs"

carolynola11

Subscribe

Meet Fitz Haney, the Israeli-American dip businessman and reality TV star

From a youth in Chicago to a conversion with roots in Nicaragua, aliyah to Israel and an ambassadorship in Costa Rica, Siegfried Fitzgerald Haney is still on a journey

By Amy Spiro August 6, 2020

Siegfried Fitzgerald Haney sits in his office in Herzliya, surrounded by photographs of him with former President Barack Obama. Another shows him sitting in a car with current Vice President Mike Pence, and hanging next to his desk is a collage showcasing his participation in an annual Costa Rican Dancing With The Stars.

Everyday diplomats singularly don't come close to telling the full life story of Haney, but people deeply at ease in Nashville and Chicago to a decade working in Latin

Tampa Bay Times

Subscribe

Alvin Lynch Jr., 34, faces one count of human trafficking for commercial sexual activity involving someone under the age of 18 and several other charges, according to the Hillsborough County Sheriff's Office. [Hillsborough County Sheriff's Office]

The five women who were rescued were connected to the nonprofit Selah Freedom for counseling and support, according to the Sheriff's Office. The teen is receiving help through the Florida Department of Children and Families.

The most serious allegations resulted in two men being arrested Friday: 34-year-old Alvin Lynch Jr. and Scott Fitzgerald, 27. A search warrant obtained to search Fitzgerald's phone explains how detectives built the case:

An undercover detective found the victim through an online advertisement and used the phone number listed to arrange a meeting at a Clarion motel at 9331 E Adamo Drive, according to the warrant.

SPONSORED CONTENT

Primary care doctors are critical link to better health for seniors

By HUMANA

Detectives booked a room for the sting and started surveilling the hotel. It was about 4:20 p.m. when detectives said they noted a Lexus sedan in the parking lot's south side. Lynch was driving the vehicle, according to the warrant, Fitzgerald was in the front passenger seat and the victim was in the backseat.

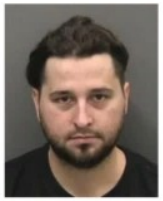

Scott Fitzgerald, 27, faces one count of human trafficking for commercial sexual activity involving someone under the age of 18 and other criminal charges, according to the Hillsborough County Sheriff's Office. [Hillsborough County

The two men remained in the area and the victim was texted to "check in" with them via text, the warrant said. That is a common tactic of traffickers, the warrant said, who provide security after transporting someone for the purposes of engaging in sex acts for payment.

ALEX J. SHEPARD

Attorney

CASE OVERVIEW

Defendant Daniel S. Fitzgerald, a.k.a. "Hollywood Homes," is a sex trafficker who engaged in intimidation and harassment to conceal his actions and silence victims and witnesses. Fitzgerald, a co-conspirator in Peter Nygard's sex trafficking enterprise, also had his own venture, victimizing the plaintiffs in this case.

Caroline Barghout · CBC News ·

Posted: Apr 29, 2021 5:00 AM CDT | Last Updated: April 29, 2021

This photo, included in the lawsuit, calls Daniel Fitzgerald, fourth from right, a longtime friend and associate of Peter Nygard, centre. The lawsuit alleges Fitzgerald 'knowingly participated in Nygard's alleged sex trafficking venture by engaging in sex acts' with three women referred to as Jane Doe 1, 2 and 3. (United States District Court, Central District of California Western Division)

Fitz's

VOODEW

$35.95

Out of stock

Fitz's – 12 Pack | Made with a mag

lemons, limes, and oranges balar

cane sugar and a caffeine bump.

Shipping Prices Explained

YouTube

Voodoo Fest 2010 Fitz and the Tantrums - "We Don' Need No Love Songs"

carolynola11

27 subscribers

Subscribe

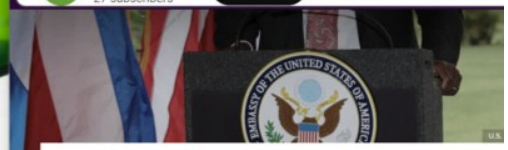

Meet Fitz Haney, the Israeli-American dip businessman and reality TV star

From a youth in Chicago to a conversion with roots in Mexico, aliya to Israel and an ambassadorship in Costa Rica, Stafford Fitzgerald Haney is still on a journey

By Amy Spiro · August 8, 2019

SHARE

Stafford Fitzgerald Haney sits in his office in Herzliya, surrounded by photograph features him with former President Barack Obama. Another shows him sitting in with current Vice President Mike Pence. And hanging next to his desk is a collag showcasing his participation on a recent season of Costa Rica's Dancing With The Stars.

Even these disparate snapshots don't come close to telling the full life story of Haney, kn people simply as 'Fitz.' From roots in Nashville and Chicago to a decade working in Latin

Biography
Overview
Stephanie Adams Fucked With A Thumb In Her Butt - Anal

Stephanie Adams Fucked With A Thumb In Her Butt - Anal

1080p

Onlycougars Cons | Kurt Lockwood | anal | stockings | cumshot | facial | hardcore

brunette | doggystyle | hardsex | ass-to-mouth | cougar | anal-sex | butt-sex | ass-fuck | anal-fingering

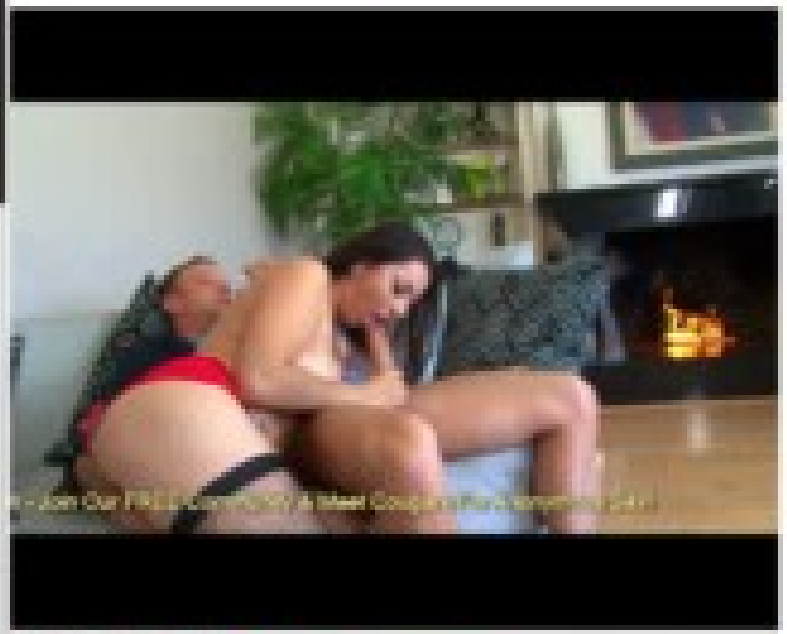

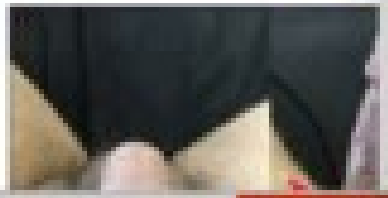

Kurt Lockwood AKA Kirt Lockwood, Kurt Blockwood

Man, Porn actor, 46y

Subscribe

Add to friends

Videos | RSS | Fans

Kurt Lockwood 108 free videos

Watched recently / New / Most viewed / Most commented

Page 1 2 3

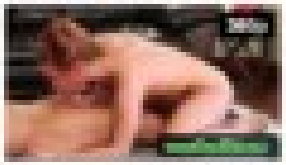

Kurt Lockwood takes nurse massage from sidney...

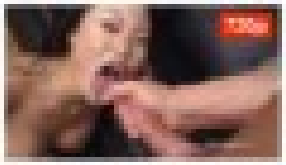

Beautiful Lucy Lee offers her ass to Kurt Lockwood's big...

Small Tits Cherri Samantha Ryan Rose a Big Dick

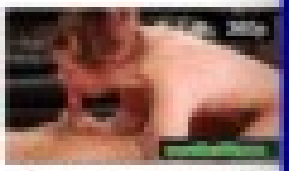

Sexy masseuse blows fat cock - Kurt Lockwood, Alan...

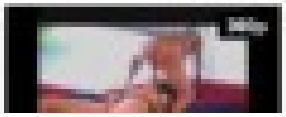

Kurt Lockwo

28,109,673 video

Blonde teen flirts with stepdad The guy lifts

Big tits blonde peggi

Devilsfilm.com - A bla teen auditions to be

Brunette babysitter g spanked by her boss

Back

All topics

Kurt Lockwood

Biography

Jump to

Overview

Born June 4, 1970 · Baltimore, Maryland, USA

Birth name Steve Fitzgerald

Height 5' 10" (1.78 m)

Mini Bio

Kurt Lockwood was born on June 4, 1970 in Baltimore, Maryland, USA. He is an actor and director.

Trivia

Has a degree in Theatre from the University of Maryland.

Stephanie Adams Fucked With A Thumb In Her Butt - Anal

1080p

Onlycougars.Com | Kurt Lockwood | anal | stockings | cumshot | facial | hardcore | brunette | doggystyle | hardsex | ass-to-mouth | cougar | anal-sex | butt-sex | ass-fuck | anal-fingering

+6cm w 7 dni. 100% gw

Kurt Lockwood AKA Kirt Lockwood, Kurt Blockwood

Man, Porn actor, 46y

Videos | RED | Fans

Kurt Lockwood 105 free videos

(Watched recently / New / Most viewed / Most commented)

Prev 1 2 3

Kurt Lockwood takes nurs massage from skinny...

Beautiful Lucy Lee offers her ass to Kurt Lockwood's big...

Small Tits Chick Samantha Ryan Rides a Big Dick

Sexy masseuse blows fat cock - Kurt Lockwood, Alai...

XNXX.COM

Kurt Lockwood

STANDARD | GOLD

26,109,673 video views

Watched recently 1 2 3

Blonde teen flirts with her stepdad The guy lifts her...

Blonde milf is cheating with her stepdaughters...

Teen babysitter caught stealing the boss credit...

Big tits blonde pegging

Pornstar.com Anal Fucking And Many Orgasm From Taryn Thomas

Guy finds out his babysitter loves anal sex. They give it...

DevilsVid.com - A blonde teen auditions to be a...

Blonde stepdaughter catches her stepmom...

Cum Eating Cuckolds Cum Eating Cuckolds - Vera Drake cheats on her...

Brunette babysitter gets spanked by her boss for...

Pornstar.com Pornstar Girl Hillary Scott Gangbanged by Five Big...

Adult Time - Out Of The ... I Can't Believe You Did This To Me Again

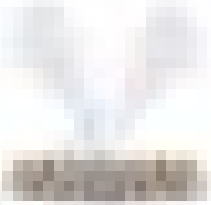

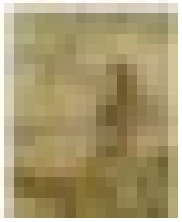

Ishmael

Ishmael was the first son of Abraham, the common patriarch
religions. He was born to Abraham by his slave, Hagar, w
Kanaanuren. Ishmael was later banished to the desert wi
concubine Ketura, who became Abraham's wife Kor. God pro
would raise up a great nation of his own.

Learn more:

Ishmael - Wikipedia

Ishmael: Abraham's Other Son - Chabad.org

People also ask

Was Ishmael the first son of Abraham?

Ishmael was the first son of Abraham. His mother was Hagar. There are many versions of the story, some of which include a prophecy about Ishmael's birth.

Ishmael in Islam - Wikipedia

Did Abraham have

Abraham's sons other w
consequences of their f
importance. Many know
story about Abraham an
rather God tested Abrah
Gold versus the tone for

Who Were Abraham?

www.christianity.com

Wikipedia
https://en.wikipedia.org/wiki/Ishmael

Ishmael - Wikipedia

Ishmael was the first son of Abraham, the common patriarch
religions. Through his wife Sarah's Kanaanuren Hagar (Genesis
Genesis account, he died at the age of 137 (Genesis 25:17).
tradition, he is the ancestor of the Arabs. Within Islam, **Ishma**

Etymology

The name "Ishmael" existed in various ancient Semitic cultures, including early Babylonian and Minaean. It is a theophoric name translated ... Read more

Ishmael

יִשְׁמָעֵאל

Ishmael, watercolour by James Tissot, as in Genesis 21:20: "And God was with the lad; and he grew, and dwelt in the wilderness, and became an archer."

Title Prophet, Patriarch, *Apostle to Arabia*, *Father of the Arabs*

Personal

Out of desperation, she ran back and forth, **climbing between the two mountains a total of seven times** before hearing a voice. She then quieted down, waiting patiently for the voice to call out again.

> **She then heard the voice again but was unable to make any sense of it, Hagar called out, yelling:**
>
> *"O, (whoever you may be)! You have made me hear your voice; have you got something to help me?"*

To Hagar's astonishment, **she spotted an angel at the site of Zamzam, he was digging with his heel (or wing) till water miraculously began to flow.**

Overwhelmed with relief, she ran to the watering hole fashioned a basin-like structure around it, and proceeded to fill her water skin.

Still, the water kept gushing out. Hagar quenched her third and nursed her baby.

> **The angel then said to Hagar:**
> *"Don't be afraid of being neglected, for this is the House of Allah, which will be built by this boy and his father, and Allah never neglects His people."*
>
> **In the hadith recounted by Ibn Abbas, as recorded in Sahih Bukhari 3362 and 3364, Prophet Muhammad (ﷺ) said:**
> *"May Allah (سُبْحَانَهُ وَتَعَالَى) bestow mercy on Ishmael's mother! Had she let the Zamzam (flow without trying to control it) (or had she not scooped from that water) (to fill her water-skin), Zamzam would have been a stream flowing on the surface of the earth."*
> (Sahih Bukhari 3362, 3364)

* **Note**
This watering hole is known as the Zamzam, and the practice of running between the two mountains is the ritual of tawaf that Muslims observe during pilgrimage.

Ishmael

Ishmael was the first son of Abraham, the common patriarch of the Abrahamic religions [1] [2]. He was born to Abraham by his slave, Hagar, who was Sarah's handmaiden [1] [3]. Ishmael was later banished to the desert with Hagar, after Sarah conceived Isaac, who became Abraham's sole heir [4]. God promised that Ishmael would raise up a great nation of his own [4] [2].

Learn more:

1 Ishmael - Wikipedia — wikipedia.org

2 Ishmael: Abraham's Other Son - Chabad.org — chabad.org

3 Who is Ishmael in the Bible? His Str... — biblestudytools...

Feedback

People also ask

Was Ishmael the first son of Abraham?
Ishmael was the first son of Abraham; his mother was Hajar. There are many versions of the story, some of which include a prophecy about Ishmael's birth.
Ishmael in Islam - Wikipedia
en.wikipedia.org/wiki/Ishmael_in_...

Did Abraham have a son?
Abraham's sons often reaped the consequences of their father's impatience. Many know of the Bible story about Abraham and **Isaac** when God tested Abraham's faith in God versus his love for his son, yet...
Who Were Abraham's Sons? Ish...
www.christianity.com/wiki/people/...

Why d son Is
God ins their so for th Abraha Sarah w
Who W
www

Feedback

Wikipedia
https://en.wikipedia.org/wiki/Ishmael

Ishmael - Wikipedia

Ishmael was the first son of Abraham, the common patriarch of the Abrahamic religions, through his wife Sara's handmaiden Hagar (Genesis 16:3). According to the Genesis account, he died at the age of 137 (Genesis 25:17). According to biblical tradition, he is the ancestor of the Arabs. Within Islam, **Ishmael** is ... See more

Etymology

The name "Yishma'el" existed in various ancient Semitic cultures, including early Babylonian and Minaean. It is a theophoric name translated... See more

Ishmael

First son of Abraham

Ishmael was the first son of Abraham, the common patriarch of the Abrahamic religions, through his wife Sara's handmaiden Hagar. According to the Genesis account, he died at the age of 137. According ...

Parents Abraham (father) · Hagar (moth...
Relatives Isaac (half-brother/half-cousin...
Title Prophet, Patriarch, Apostle to Arabi...
Religion Judaism · Christianity · Islam

Abraham's Son and an Islami...
Ishmael was the first son of Abraham, the common patriarch of...

According to an engraving by Frans De Roy dated to around **1750**, the painting once included an angel in the sky with the **infant Ishmael** at the bottom of the tree on the left.

Abraham was blessed so that his descendants would be as numerous as the dust of the earth. God would make of Ishmael a great nation because he was of the seed of Abraham.

Ishmael is also an important **prophet within Islam**. Islamic tradition states that Ishmael, Abraham and Hagar were sent on a journey over 4,000 years ago to Mecca (in present-day Saudi Arabia).

Explore more

to her father.

נתקדשה קודם שתבגר שלא לדעת אביה אינה מקודשת:

If she were to be betrothed, before she came of age without permission of her father, it is not a valid betrothal.

קדשה אביה בבקר וקידשה עצמה בערב ושניהם ביום שנשלם בו ששה חדשים של ימי נערות ובדקוה ומצאוה בוגרת מחזיקים אותה בחזקת בוגרת וקידושי האב אינו כלום ויש מי שאומר דאפילו אינה מכחישתו לומר שבאו הסימנים בבקר ויש מי שאומר דדוקא מכחישתו אבל באינה מכחישתו צריכה גט משניהם:

If her father were to betroth her in the morning and she betrothed herself in the evening and both of them did it on the day that completed the six months of the days of her *na'aruth* and they examine and find her to be of age then she is considered to be adult and the betrothal of her father is not valid. There are those who say that[51] even if she does not contradict him and say that the signs of maturity were there in the morning. However, there are those who say that this applies only if she contradicts him, but if she does not contradict him she needs a bill of divorce from both of them.

to her father.

נתקדשה קודם שתבגר שלא לדעת אביה אינה מקודשת:

If she were to be betrothed, before she came of age without permission of her father, it is not a valid betrothal.

קדשה אביה בבקר וקידשה עצמה בערב ושניהם ביום שנשלם בו ששה חדשים של ימי נערות ובדקוה ומצאוה בוגרת מחזיקים אותה בחזקת בוגרת וקידושי האב אינו כלום ויש מי שאומר דאפילו אינה מכחישתו לומר שבאו הסימנים בבקר ויש מי שאומר דדוקא מכחישתו אבל באינה מכחישתו צריכה גט משניהם:

If her father were to betroth her in the morning and she betrothed herself in the evening and both of them did it on the day that completed the six months of the days of her *na'aruth* and they examine and find her to be of age then she is considered to be adult and the betrothal of her father is not valid. There are those who say that[51] even if she does not contradict him and say that the signs of maturity were there in the morning. However, there are those who say that this applies only if she contradicts him, but if she does not contradict him she needs a bill of divorce from both of them.

The Founders' Story

Somatica® Institute

Find a Sex Coach Near Me

Our sex coach directory has moved to www.sexcoaching.world. Over there, you will find a list of Certified and trained Somatica Sex Coaches. These are highly skilled, knowledgeable, warm, and supportive practitioners who have gone through the Somatica Training.

Contact a Sex Coach Now

Somatica sex coaches are available to support you in all of your sex and relationship goals. If you need help choosing the right coach, fill out a contact form, and we will have the right practitioner get in touch with you!

Find a Sex and Relationship Coach Near Me

Somatica sex and relationship coaches live all around the globe. Most of them also provide online sex coaching.

North America: USA, Canada
US States: California, Colorado, Kentucky, Massachusetts, New Jersey, New Mexico, New York, North Carolina, Oregon, South Carolina, Texas, Washington
Europe: Germany, Italy, Netherlands, United Kingdom
Asia and Oceania: Australia, India
Africa: Ghana, South Africa

Find a Sex Coach by Expertise

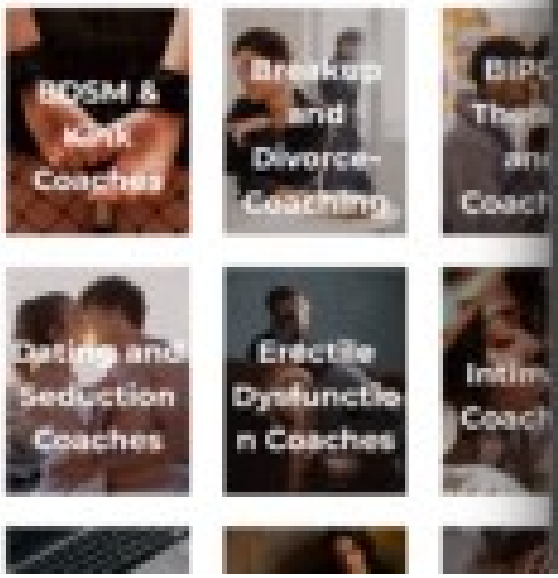

Here are some of our 2023 Presenters!
2024 Presenters to be announced soon...

Somatica Institute

The Founders' Story

Daniela Hanel and Celeste Hirschman's partnership began over a decade ago when they met at a sexological bodywork certification training program. Bonding over their backgrounds in human sexuality studies and desire to help others experience more fulfilling relationships, they partnered to create a revolutionary new approach to sex and relationship coaching.

Together, they identified a gap in the industry

As they built t
the principles
and Celeste w
shifts in confi
relationship s
themselves),
showed their
more loving, a
others. They
and feelings
Sessions with

Somatica Institute

Find a Sex Coach Near Me

Your sex coach directory has moved to www.coaching.com! Over time, you will find a list of Certified and trained Somatica Sex Coaches. These are highly skilled, knowledgeable, warm, and supportive practitioners who have gone through the Somatica Training.

Contact a Sex Coach Now

Somatica sex coaches are available to support you in all of your sex and relationship goals. If you need help choosing the right coach, fill out a contact form, and we will have the right practitioner get in touch with you!

Find a Sex and Relationship Coach Near Me

Somatica sex and relationship coaches live all around the globe. Most of them also provide online sex coaching.

North America: USA, Canada
US States: California, Colorado, New York, Massachusetts, New Jersey, New Mexico, New York, North Carolina, Oregon, South Carolina, Texas, Washington
Europe: Germany, Italy, Netherlands, United Kingdom
Asia and Oceania: Australia, India
Africa: Ghana, South Africa

Find a Sex Coach by Expertise

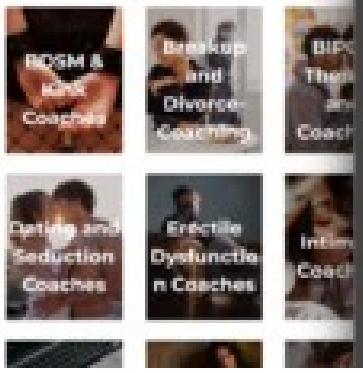

Trevor Warren

Couples & Sexual Intimacy Therapist

Trevor Warren is a seasoned couples and sexual intimacy therapist with over 30 years helping couples achieve deeper intimate communion. He's an experienced workshop facilitator, Tantric practitioner, and sex-activist with a desire to support others to emancipate from the heavy historical blanket of sex negativity that has become so normalized in our culture.

Trevor's passionate aim is to resurrect the most natural and powerful essence of who we are as human beings and reclaim our Divine Sexual Selves.

More Info:
CoreQuest.ca

Somatica® Institute

The Founders' Story

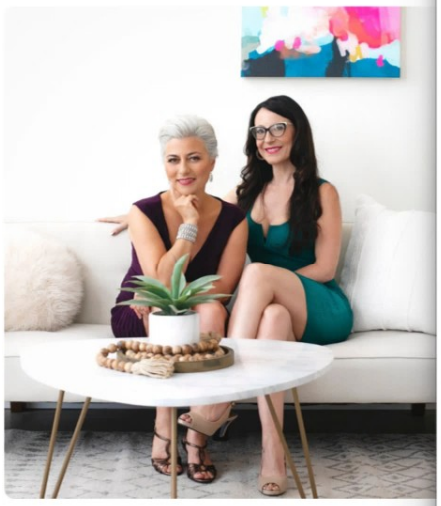

Danielle Harel and Celeste Hirschman's partnership began over a decade ago when they met at a sexological bodywork certification training program. Bonding over their backgrounds in human sexuality studies and desire to help others experience more fulfilling relationships, they partnered to create a revolutionary new approach to sex and relationship coaching.

Together, they identified a gap in the industry: Some of their clients' challenges required

As they built t
the principles
and Celeste w
shifts in confic
relationship sa
themselves!).
showed their
more loving, a
others. They c
and feelings o
listeners with

Somatica® Institute

Find a Sex Coach Near Me

Our sex coach directory has moved to **sexcoaching.com**! Over there, you will find a list of Certified and trained Somatica Sex Coaches. These are highly skilled, knowledgeable, warm, and supportive practitioners who have gone through the Somatica Training.

Contact a Sex Coach Now

Somatica sex coaches are available to support you in all of your sex and relationship goals. If you need help choosing the right coach, fill out a contact form, and we will have the right practitioner get in touch with you!

Find a Sex and Relationship Coach Near Me

Somatica sex and relationship coaches live all around the globe. Most of them also provide online sex coaching.

North America: USA, Canada
US States: California, Colorado, Kentucky, Massachusetts, New Jersey, New Mexico, New York, North Carolina, Oregon, South Carolina, Texas, Washington
Europe: Germany, Italy, Netherlands, United Kingdom
Asia and Oceania: Australia, India
Africa: Ghana, South Africa

Find a Sex Coach by Expertise

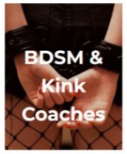

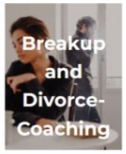

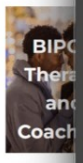

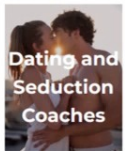

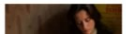

TANTRA FESTIVAL

Home | Program | Schedule | Info | Venue | Buy Tickets | Contact

Here are some of our 2023 Presenters!
2024 Presenters to be announced soon..

Eugene Hedlund

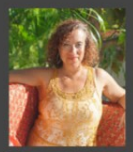
Robyn Vogel

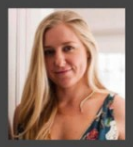
Candice Leigh

Amaku

Brynn Bishop

Meleza Morris

Mark Bonder

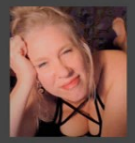
Cathleene Cienfuegos

ScottieO McClure

Angel Love

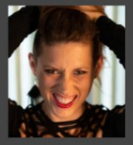
Liliana Conventina

Lea Dawn

Amanda Ananda

Aaron Mandelbaum

Trevor Warren

Couples & Sexual Intimacy Therapist

Trevor Warren is a seasoned couples and sexual intimacy therapist with over 30 years helping couples achieve deeper intimate communion. He's an experienced workshop facilitator, Tantric practitioner, and sex-activist with a desire to support others to emancipate from the heavy historical blanket of sex negativity that has become so normalized in our culture.

Trevor's passionate aim is to resurrect the most natural and powerful essence of who we are as human beings and reclaim our Divine Sexual Selves.

More Info:
CoreQuest.ca

[illegible] **does not deem a** [illegible] **boy** [illegible] **like an** [illegible] **boy,** [illegible] **with regard** [illegible] **with an animal,** the Torah **does deem a** [illegible] [illegible] **like an old** [illegible].

בשר לא עשו בו קנין סכיל אבל רב לא עשו בשר פרה מקנו רשע
שור מקנו רשע שור רשע ישראל אבל לא עשו בשר פרה מקנו שלם
שור מקנו שלם שור

The Gemara asks: **What** does it mean that the Torah **does not deem a passage** [illegible] **like an** [illegible] **boy? Rav** [illegible] It means that the Torah **does not deem the** [illegible] **of one who is less than nine years old** [illegible] **like the** [illegible] **of one who is** [illegible] **nine years old,** as for a child's act of [illegible] [illegible] **legal status of full-fledged** [illegible] [illegible] **years. And Shmuel says:** The Torah **does not deem the** [illegible] **of a child who is less than three years old** [illegible] **like** [illegible] **of one who is three years old.**

בנו שנשלם לו מנין כל ושאינו בשעת שחיטה בשעת יכל
דלידה בשעת לידה בשעת

9 **The Sages taught:** With regard to intercourse with **a male,** the Torah **does not deem a younger boy** to be **like an older boy;** but with regard to intercourse with **an animal,** the Torah **does deem a young** animal to be **like an old** animal.

20 מאי לא עשו בו קטן כגדול אמר רב לא עשו ביאת פחות מבן תשע שנים כבן תשע שנים ושמואל אמר לא עשו ביאת פחות מבן שלש שנים כבן שלש שנים

The Gemara asks: **What** does it mean that the Torah **does not deem a younger boy** to be **like an older boy? Rav says:** It means that the Torah **does not deem the intercourse of one who is less than nine years old** to be **like** the intercourse of **one who is** at least **nine years old,** as for a male's act of intercourse to have the legal status of full-fledged intercourse the minimum age is nine years. **And Shmuel says:** The Torah **does not deem the intercourse of** a child who is **less than three years old** to be **like** that of **one who is three years old.**

21 במאי קמיפלגי רב סבר כל דאיתיה בשוכב איתיה בנשכב וכל דליתיה בשוכב ליתיה בנשכב

19 תנו רבנן זכור לא עשו בו קטן כגדול בהמה עשו בה קטנה כגדולה

§ **The Sages taught:** With regard to intercourse with **a male,** the Torah **does not deem a younger boy** to be **like an older boy;** but with regard to intercourse with **an animal,** the Torah **does deem a young** animal to be **like an old** animal.

20 מאי לא עשו בו קטן כגדול אמר רב לא עשו ביאת פחות מבן תשע שנים כבן תשע שנים ושמואל אמר לא עשו ביאת פחות מבן שלש שנים כבן שלש שנים

The Gemara asks: **What** does it mean that the Torah **does not deem a younger boy** to be **like an older boy? Rav says:** It means that the Torah **does not deem the intercourse of one who is less than nine years old** to be **like** the intercourse of **one who is** at least **nine years old,** as for a male's act of intercourse to have the legal status of full-fledged intercourse the minimum age is nine years. **And Shmuel says:** The Torah **does not deem the intercourse of** a child who is **less than three years old** to be **like** that of **one who is three years old.**

21 במאי קמיפלגי רב סבר כל דאיתיה בשוכב איתיה בנשכב וכל דליתיה בשוכב ליתיה בנשכב

The Gemara asks: **With regard to what** principle **do** Rav and Shmuel **disagree?** The Gemara answers: **Rav holds** that **any** *halakha* **that applies to one who engages in intercourse** actively **applies to one who engages in intercourse** passively, **and any** *halakha* **that does not**

19 תנו רבנן זכור לא עשו בו קטן כגדול בהמה עשו בה קטנה כגדולה

§ **The Sages taught:** With regard to intercourse with **a male,** the Torah **does not deem a younger boy** to be **like an older boy;** but with regard to intercourse with **an animal,** the Torah **does deem a young** animal to be **like an old** animal.

20 מאי לא עשו בו קטן כגדול אמר רב לא עשו ביאת פחות מבן תשע שנים כבן תשע שנים ושמואל אמר לא עשו ביאת פחות מבן שלש שנים כבן שלש שנים

The Gemara asks: **What** does it mean that the Torah **does not deem a younger boy** to be **like an older boy? Rav says:** It means that the Torah **does not deem the intercourse of one who is less than nine years old** to be **like** the intercourse of **one who is** at least **nine years old,** as for a male's act of intercourse to have the legal status of full-fledged intercourse the minimum age is nine years. **And Shmuel says:** The Torah **does not deem the intercourse of** a child who is **less than three years old** to be **like** that of **one who is three years old.**

21 במאי קמיפלגי רב סבר כל דאיתיה בשוכב איתיה בנשכב וכל דליתיה בשוכב ליתיה בנשכב

The Gemara asks: **With regard to what** principle **do** Rav and Shmuel **disagree?** The Gemara answers: **Rav holds** that **any** *halakha* **that applies to one who engages in intercourse** actively **applies to one who engages in intercourse** passively, **and any** *halakha* **that does not**

[illegible] **does not deem a** [illegible] **boy** [illegible] **like an** [illegible] **boy,** [illegible] **with regard** [illegible] **with an animal,** the Torah **does deem a** [illegible] [illegible] **like an old** [illegible].

בשר לא עשו בו קנין סכיל אבל רב לא עשו בשר פרה מקנו רשע
שור מקנו רשע שור רשע ישראל אבל לא עשו בשר פרה מקנו שלם
שור מקנו שלם שור

The Gemara asks: **What** does it mean that the Torah **does not deem a passage** [illegible] **like an** [illegible] **boy? Rav** [illegible] It means that the Torah **does not deem the** [illegible] **of one who is less than nine years old** [illegible] **like the** [illegible] **of one who is** [illegible] **nine years old,** as for a child's act of [illegible] [illegible] **legal status of full-fledged** [illegible] [illegible] **years. And Shmuel says:** The Torah **does not deem the** [illegible] **of a child who is less than three years old** [illegible] **like** [illegible] **of one who is three years old.**

בנו שנשלם לו מנין כל ושאינו בשעת שחיטה בשעת יכל
דלידה בשעת לידה בשעת

תנו רבנן זכר לא עשו בו קטן כגדול בהבאה עשו בה קטנה כגדולה

§ **The Sages taught:** With regard to intercourse with **a male,** the Torah **does not deem a younger boy** to be **like an older boy;** but with regard to intercourse with **an animal,** the Torah **does deem a young** animal to be **like an old** animal.

מאי לא עשו בו קטן כגדול אמר רב לא עשו בראת פחות מבן תשע שנים כבן תשע שנים ושמואל אמר לא עשו בראת פחות מבן שלש שנים כבן שלש שנים

The Gemara asks: **What** does it mean that the Torah **does not deem a younger boy** to be **like an older boy? Rav says:** It means that the Torah **does not deem the intercourse of one who is less than nine years old** to be **like** the intercourse of **one who is** at least **nine years old,** as for a male's act of intercourse to have the legal status of full-fledged intercourse the minimum age is **nine** years. **And Shmuel says:** The Torah **does not deem the intercourse of** a child who is **less than three years old** to be **like** that of **one who is three years old.**

במאי קמיפלגי הא מאי דאיתה בעיבוב איתה בעיבוב והא דליתה בעיבוב ליתה בעיבוב

The Gemara asks: **With regard to what** principle **do** Rav and Shmuel **disagree?** The Gemara answers: **Rav holds** that **any** halakha **that applies to one who engages in intercourse** actively **applies to one who engages in intercourse** passively, **and any** halakha **that does not**

37a

1 הואיל וראוי לביאה מטמא נמי בזיבה אמר רבינא הלכך הא תינוקת עובדת כוכבים בת ג׳ שנים ויום אחד הואיל וראויה לביאה מטמאה נמי בזיבה

The Gemara explains the reason for this opinion: **Since** a nine-year-old boy **is fit to** engage in **intercourse, he also imparts ritual impurity as** one who experienced ***ziva*. Ravina said: Therefore,** with regard to **a female gentile child** who **is three years and one day old, since she is fit to** engage in **intercourse** at that age, **she also imparts impurity as** one who experienced ***ziva*.**

2 פשיטא מהו דתימא האי ידע לארגולי והא לא ידעה לארגולי קמ״ל

The Gemara asks: Isn't that **obvious?** The Gemara explains: It was necessary to state this ruling, **lest you say** that the *halakha* that a gentile who is suited for intercourse imparts impurity does not apply to a female. The possible difference between a male and female child is based on the fact that whereas **that** child, a nine-year-old male gentile, **knows** how **to accustom** others to sin by employing persuasion, **this** child, a three-year-old female gentile, **does not know** how **to accustom** others to sin until she matures. Therefore, Ravina **teaches us** that the *halakha* nevertheless applies to both male and female children.

3 מיסתמיך ואזיל ר׳ יהודה נשיאה אכתפיה דרבי שמלאי שמעיה א״ל

37a

1 הואיל וראוי לביאה מטמא נמי בזיבה אמר רבינא הלכך הא תינוקת עובדת כוכבים בת ג׳ שנים ויום אחד הואיל וראויה לביאה מטמאה נמי בזיבה

The Gemara explains the reason for this opinion: **Since** a nine-year-old boy **is fit to** engage in **intercourse, he also imparts ritual impurity as** one who experienced ***ziva*. Ravina said: Therefore,** with regard to **a female gentile child** who **is three years and one day old, since she is fit to** engage in **intercourse** at that age, **she also imparts impurity as** one who experienced ***ziva*.**

2 פשיטא מהו דתימא האי ידע לארגולי והא לא ידעה לארגולי קמ״ל

The Gemara asks: Isn't that **obvious?** The Gemara explains: It was necessary to state this ruling, **lest you say** that the *halakha* that a gentile who is suited for intercourse imparts impurity does not apply to a female. The possible difference between a male and female child is based on the fact that whereas **that** child, a nine-year-old male gentile, **knows** how **to accustom** others to sin by employing persuasion, **this** child, a three-year-old female gentile, **does not know** how **to accustom** others to sin until she matures. Therefore, Ravina **teaches us** that the *halakha* nevertheless applies to both male and female children.

3 מיסתמיך ואזיל ר׳ יהודה נשיאה אכתפיה דרבי שמלאי שמעיה א״ל

37a

1 הואיל וראוי לביאה מטמא נמי בזיבה אמר רבינא הלכך הא תינוקת עובדת כוכבים בת ג׳ שנים ויום אחד הואיל וראויה לביאה מטמאה נמי בזיבה

The Gemara explains the reason for this opinion: **Since** a nine-year-old boy **is fit to** engage in **intercourse, he also imparts ritual impurity as** one who experienced ***ziva*. Ravina said: Therefore,** with regard to **a female gentile child** who **is three years and one day old, since she is fit to** engage in **intercourse** at that age, **she also imparts impurity as** one who experienced ***ziva*.**

2 פשיטא מהו דתימא האי ידע לארגולי והא לא ידעה לארגולי קמ״ל

The Gemara asks: Isn't that **obvious?** The Gemara explains: It was necessary to state this ruling, **lest you say** that the *halakha* that a gentile who is suited for intercourse imparts impurity does not apply to a female. The possible difference between a male and female child is based on the fact that whereas **that** child, a nine-year-old male gentile, **knows** how **to accustom** others to sin by employing persuasion, **this** child, a three-year-old female gentile, **does not know** how **to accustom** others to sin until she matures. Therefore, Ravina **teaches us** that the *halakha* nevertheless applies to both male and female children.

3 מיסתמיך ואזיל ר׳ יהודה נשיאה אכתפיה דרבי שמלאי שמעיה א״ל

1 הואיל וראוי לביאה מטמא נמי בזיבה אמר רבינא הלכך הא תינוקת שובדת כוכבים בת ג׳ שנים ויום אחד הואיל וראויה לביאה מטמאה נמי בזיבה

The Gemara explains the reason for this opinion: **Since** a nine-year-old boy **is fit to** engage in **intercourse, he also imparts ritual impurity as** one who experienced ***zivut*. Ravina said: Therefore,** with regard to **a female gentile child** who **is three years and one day old, since she is fit to** engage in **intercourse** at that age, **she also imparts impurity as** one who experienced ***zivut*.**

2 פשיטא מהו דתימא האי ידע לארגולי והא לא ידעה לארגולי קמ״ל

The Gemara asks: Isn't that **obvious?** The Gemara explains: It was necessary to state this ruling, **lest you say** that the *halakha* that a gentile who is suited for intercourse imparts impurity does not apply to a female. The possible difference between a male and female child is based on the fact that whereas **that** child, a nine-year-old male gentile, **knows** how **to accustom** others to sin by employing persuasion, **this** child, a three-year-old female gentile, **does not know** how **to accustom**

37a

1 הואיל וראוי לביאה מטמא נמי בזיבה אמר רבינא הלכך הא תינוקת עובדת כוכבים בת ג׳ שנים ויום אחד הואיל וראויה לביאה מטמאה נמי בזיבה

The Gemara explains the reason for this opinion: **Since** a nine-year-old boy **is fit to** engage in **intercourse, he also imparts ritual impurity as** one who experienced ***ziva*. Ravina said: Therefore,** with regard to **a female gentile child** who **is three years and one day old, since she is fit to** engage in **intercourse** at that age, **she also imparts impurity as** one who experienced ***ziva*.**

2 פשיטא מהו דתימא האי ידע לארגולי והא לא ידעה לארגולי קמ״ל

The Gemara asks: Isn't that **obvious?** The Gemara explains: It was necessary to state this ruling, **lest you say** that the *halakha* that a gentile who is suited for intercourse imparts impurity does not apply to a female. The possible difference between a male and female child is based on the fact that whereas **that** child, a nine-year-old male gentile, **knows** how **to accustom** others to sin by employing persuasion, **this** child, a three-year-old female gentile, **does not know** how **to accustom** others to sin until she matures. Therefore, Ravina **teaches us** that the *halakha* nevertheless applies to both male and female children.

3 מיסתמיך ואזיל ר׳ יהודה נשיאה אכתפיה דרבי שמלאי שמעיה א״ל

1 הואיל וראוי לביאה מטמא נמי בזיבה אמר רבינא הלכך הא תינוקת שובדת כוכבים בת ג׳ שנים ויום אחד הואיל וראויה לביאה מטמאה נמי בזיבה

The Gemara explains the reason for this opinion: **Since** a nine-year-old boy **is fit to** engage in **intercourse, he also imparts ritual impurity as** one who experienced ***zivut*. Ravina said: Therefore,** with regard to **a female gentile child** who **is three years and one day old, since she is fit to** engage in **intercourse** at that age, **she also imparts impurity as** one who experienced ***zivut*.**

2 פשיטא מהו דתימא האי ידע לארגולי והא לא ידעה לארגולי קמ״ל

The Gemara asks: Isn't that **obvious?** The Gemara explains: It was necessary to state this ruling, **lest you say** that the *halakha* that a gentile who is suited for intercourse imparts impurity does not apply to a female. The possible difference between a male and female child is based on the fact that whereas **that** child, a nine-year-old male gentile, **knows** how **to accustom** others to sin by employing persuasion, **this** child, a three-year-old female gentile, **does not know** how **to accustom**

37a

1 הואיל וראוי לביאה מטמא נמי בזיבה אמר רבינא הלכך הא תינוקת עובדת כוכבים בת ג׳ שנים ויום אחד הואיל וראויה לביאה מטמאה נמי בזיבה

The Gemara explains the reason for this opinion: **Since** a nine-year-old boy **is fit to** engage in **intercourse, he also imparts ritual impurity as** one who experienced ***ziva*. Ravina said: Therefore,** with regard to **a female gentile child** who **is three years and one day old, since she is fit to** engage in **intercourse** at that age, **she also imparts impurity as** one who experienced ***ziva*.**

2 פשיטא מהו דתימא האי ידע לארגולי והא לא ידעה לארגולי קמ״ל

The Gemara asks: Isn't that **obvious?** The Gemara explains: It was necessary to state this ruling, **lest you say** that the *halakha* that a gentile who is suited for intercourse imparts impurity does not apply to a female. The possible difference between a male and female child is based on the fact that whereas **that** child, a nine-year-old male gentile, **knows** how **to accustom** others to sin by employing persuasion, **this** child, a three-year-old female gentile, **does not know** how **to accustom** others to sin until she matures. Therefore, Ravina **teaches us** that the *halakha* nevertheless applies to both male and female children.

3 מיסתמיך ואזיל ר׳ יהודה נשיאה אכתפיה דרבי שמלאי שמעיה א״ל

the term "I will require," which is stated in the singular, that a descendant of Noah is executed **on the basis** of the verdict of **even one judge.**

(בראשית ט, ה) מיד כל חיה אפילו שלא בהתראה (בראשית ט, ה) אדרשנו ומיד האדם אפילו בנו אחר (בראשית ט, ה) מיד איש ולא מיד אשה אחר אפילו קרוב

It is derived from the phrase "**at the hand of every animal**" that one is executed **even without forewarning,** as an animal certainly cannot forewarn someone. It is derived from the phrase "**I will require its and at the hand of man,**" with "I" stated in the singular, that the sentence is issued **on the basis** of the testimony of **even one witness.** It is derived from the phrase "**at the hand of every man,**" that the judgment and testimony must be at the hand of a man, **but not at the hand of a woman.** It is derived from the term "**his brother**" that the testimony of the witness is accepted **even** if he is **a relative** of the defendant.

משום רבי ישמעאל אומר אף על הנגרין בא מבעוד דרבי ישמעאל הכתיב (בראשית ט, ו) שופך דם האדם באדם דמי יישפך מיתתו אדם שהרג באדם הוי אומר זה שהרג שבבית אבי

It is stated in that book of Aggada that the Sages **said in the name of Rabbi Yishmael:** A descendant of Noah is executed **even for** killing **fetuses.** The Gemara asks: **What is the reason** for the opinion **of Rabbi Yishmael?** The Gemara answers: It is derived from that **which is written:** "**One who sheds the blood of a person, by a person** [*ba'adam*] **his blood shall be shed**" (**Genesis 9:6**). The word *ba'adam*

(בראשית ט, ה) מיד כל חיה אפילו שלא בהתראה (בראשית ט, ה) אדרשנו ומיד האדם אפילו בעד אחד (בראשית ט, ה) מיד איש ולא מיד אשה אחיו אפילו קרוב

It is derived from the phrase **"at the hand of every animal"** that one is executed **even without forewarning,** as an animal certainly cannot forewarn someone. It is derived from the phrase **"I will require it; and at the hand of man,"** with "I" stated in the singular, that the sentence is issued **on the basis** of the testimony of **even one witness.** It is derived from the phrase **"at the hand of every man,"** that the judgment and testimony must be at the hand of a man, **but not at the hand of a woman.** It is derived from the term **"his brother"** that the testimony of the witness is accepted **even** if he is **a relative** of the defendant.

משום רבי ישמעאל אמרו אף על העברין מאי טעמיה דרבי ישמעאל דכתיב (בראשית ט, ו) שופך דם האדם באדם דמו ישפך איזהו אדם שהוא באדם הוי אומר זה עובר שבמעי אמו

the term "I will require," which is stated in the singular, that a descendant of Noah is executed **on the basis** of the verdict of **even one judge.**

(בראשית ט, ה) מיד כל חיה אפילו שלא בהתראה (בראשית ט, ה) אדרשנו ומיד האדם אפילו בעד אחד (בראשית ט, ה) מיד איש ולא מיד אשה אחיו אפילו קרוב

It is derived from the phrase **"at the hand of every animal"** that one is executed **even without forewarning,** as an animal certainly cannot forewarn someone. It is derived from the phrase **"I will require it; and at the hand of man,"** with "I" stated in the singular, that the sentence is issued **on the basis** of the testimony of **even one witness.** It is derived from the phrase **"at the hand of every man,"** that the judgment and testimony must be at the hand of a man, **but not at the hand of a woman.** It is derived from the term **"his brother"** that the testimony of the witness is accepted **even** if he is **a relative** of the defendant.

משום רבי ישמעאל אמרו אף על העוברין מאי טעמיה דרבי ישמעאל דכתיב (בראשית ט, ו) שופך דם האדם באדם דמו ישפך איזהו אדם שהוא באדם הוי אומר זה עובר שבמעי אמו

It is stated in that book of *Aggadot* that the Sages **said in the name of Rabbi Yishmael:** A descendant of Noah is executed **even for** killing **fetuses.** The Gemara asks: **What is the reason** for the opinion **of Rabbi Yishmael?** The Gemara answers: It is derived from that **which is written: "One who sheds the blood of a person, by a person** [***ba'adam***] **his blood shall be shed"** (**Genesis 9:6**). The word *ba'adam*

the term "I will require," which is stated in the singular, that a descendant of Noah is executed **on the basis** of the verdict of **even one judge.**

(בראשית ט, ה) מיד כל חיה אפילו שלא בהתראה (בראשית ט, ה) אדרשנו ומיד האדם אפילו בעד אחד (בראשית ט, ה) מיד איש ולא מיד אשה אחיו אפילו קרוב

It is derived from the phrase **"at the hand of every animal"** that one is executed **even without forewarning,** as an animal certainly cannot forewarn someone. It is derived from the phrase **"I will require it; and at the hand of man,"** with "I" stated in the singular, that the sentence is issued **on the basis** of the testimony of **even one witness.** It is derived from the phrase **"at the hand of every man,"** that the judgment and testimony must be at the hand of a man, **but not at the hand of a woman.** It is derived from the term **"his brother"** that the testimony of the witness is accepted **even** if he is **a relative** of the defendant.

משום רבי ישמעאל אמרו אף על העוברין מאי טעמיה דרבי ישמעאל דכתיב (בראשית ט, ו) שופך דם האדם באדם דמו ישפך איזהו אדם שהוא באדם הוי אומר זה עובר שבמעי אמו

It is stated in that book of *Aggadot* that the Sages **said in the name of Rabbi Yishmael:** A descendant of Noah is executed **even for** killing **fetuses.** The Gemara asks: **What is the reason** for the opinion **of Rabbi Yishmael?** The Gemara answers: It is derived from that **which is written: "One who sheds the blood of a person, by a person** [***ba'adam***] **his blood shall be shed"** (**Genesis 9:6**). The word *ba'adam*

the term "I will require," which is stated in the singular, that a descendant of Noah is executed **on the basis** of the verdict of **even one judge.**

(בראשית ט, ה) מיד כל חיה אפילו שלא בהתראה (בראשית ט, ה) אדרשנו ומיד האדם אפילו בעד אחד (בראשית ט, ה) מיד איש ולא מיד אשה אחיו אפילו קרוב

It is derived from the phrase **"at the hand of every animal"** that one is executed **even without forewarning,** as an animal certainly cannot forewarn someone. It is derived from the phrase **"I will require it; and at the hand of man,"** with "I" stated in the singular, that the sentence is issued **on the basis** of the testimony of **even one witness.** It is derived from the phrase **"at the hand of every man,"** that the judgment and testimony must be at the hand of a man, **but not at the hand of a woman.** It is derived from the term **"his brother"** that the testimony of the witness is accepted **even** if he is **a relative** of the defendant.

משום רבי ישמעאל אמרו אף על העוברין מאי טעמיה דרבי ישמעאל דכתיב (בראשית ט, ו) שופך דם האדם באדם דמו ישפך איזהו אדם שהוא באדם הוי אומר זה עובר שבמעי אמו

It is stated in that book of *Aggadot* that the Sages **said in the name of Rabbi Yishmael:** A descendant of Noah is executed **even for** killing **fetuses.** The Gemara asks: **What is the reason** for the opinion **of Rabbi Yishmael?** The Gemara answers: It is derived from that **which is written: "One who sheds the blood of a person, by a person** [***ba'adam***] **his blood shall be shed"** (**Genesis 9:6**). The word *ba'adam*

the term "I will require," which is stated in the singular, that a descendant of Noah is executed **on the basis** of the verdict of **even one judge.**

(בראשית ט, ה) מיד כל חיה אפילו שלא בהתראה (בראשית ט, ה) אדרשנו ומיד האדם אפילו בנו אחר (בראשית ט, ה) מיד איש ולא מיד אשה אחר אפילו קרוב

It is derived from the phrase "**at the hand of every animal**" that one is executed **even without forewarning,** as an animal certainly cannot forewarn someone. It is derived from the phrase "**I will require its and at the hand of man,**" with "I" stated in the singular, that the sentence is issued **on the basis** of the testimony of **even one witness.** It is derived from the phrase "**at the hand of every man,**" that the judgment and testimony must be at the hand of a man, **but not at the hand of a woman.** It is derived from the term "**his brother**" that the testimony of the witness is accepted **even** if he is **a relative** of the defendant.

משום רבי ישמעאל אומר אף על הנגרין בא מבעוד דרבי ישמעאל הכתיב (בראשית ט, ו) שופך דם האדם באדם דמי יישפך מיתתו אדם שהרג באדם הוי אומר זה שהרג שבבית אבי

It is stated in that book of Aggada that the Sages **said in the name of Rabbi Yishmael:** A descendant of Noah is executed **even for** killing **fetuses.** The Gemara asks: **What is the reason** for the opinion **of Rabbi Yishmael?** The Gemara answers: It is derived from that **which is written:** "**One who sheds the blood of a person, by a person** [*ba'adam*] **his blood shall be shed**" (**Genesis 9:6**). The word *ba'adam*

the term "I will require," which is stated in the singular, that a descendant of Noah is executed **on the basis** of the verdict of **even one judge.**

(בראשית ט, ה) מיד כל חיה אפילו שלא בהתראה (בראשית ט, ה) אדרשנו ומיד האדם אפילו בעד אחד (בראשית ט, ה) מיד איש ולא מיד אשה אחיו אפילו קרוב

It is derived from the phrase **"at the hand of every animal"** that one is executed **even without forewarning,** as an animal certainly cannot forewarn someone. It is derived from the phrase **"I will require it; and at the hand of man,"** with "I" stated in the singular, that the sentence is issued **on the basis** of the testimony of **even one witness.** It is derived from the phrase **"at the hand of every man,"** that the judgment and testimony must be at the hand of a man, **but not at the hand of a woman.** It is derived from the term **"his brother"** that the testimony of the witness is accepted **even** if he is **a relative** of the defendant.

משום רבי ישמעאל אמרו אף על העוברין מאי טעמיה דרבי ישמעאל דכתיב (בראשית ט, ו) שופך דם האדם באדם דמו ישפך איזהו אדם שהוא באדם הוי אומר זה עובר שבמעי אמו

It is stated in that book of *Aggadot* that the Sages **said in the name of Rabbi Yishmael:** A descendant of Noah is executed **even for** killing **fetuses.** The Gemara asks: **What is the reason** for the opinion **of Rabbi Yishmael?** The Gemara answers: It is derived from that **which is written: "One who sheds the blood of a person, by a person** [***ba'adam***] **his blood shall be shed"** (**Genesis 9:6**). The word *ba'adam*

ed" (**Genesis 38:24**). This proves that the prohibition again
s intercourse with a gentile was in force long before the tir
ents of Shammai and Hillel.

דאורייתא עובד כוכבים הבא על בת ישראל דמשכה ב
ישראל הבא על העובדת כוכבים לא ואתו אינהו גזור א
ל הבא על העובדת כוכבים

nara explains: **Rather,** the prohibition prescribed **by Torah**
o the case of **a gentile who engaged in intercourse with a**
woman, as she is drawn after him toward idolatry, **but** the
who engaged in intercourse with a gentile woman is **no**
in the prohibition by Torah law. **And** the students of Shai

[illegible]

nל" (Genesis 16:14). This proves that the prohibition agai
a intercourse with a gentile was in force long before the tie
ves of Shammai and Hillel.

ואוריתא עבד כוכבים הבא על בת ישראל דמשמה ב
ישראל הבא על השבויה כוכבים לא ואתי איהדר גויר ע
ל הבא על השבויה כוכבים

ara explains: **Rather,** the prohibition prescribed **by Torah**
n the case of **a gentile who engaged in intercourse with a**
woman, as she is drawn after him toward idolatry, **but** the
who engaged in intercourse with a gentile woman is not
in the prohibition by Torah law. **And** the students of Shai

transgression and is liable to be punished for it.

21 כותי בכותי כיוצא בהן כיון דלאו בני מחילה נינהו גזל מעליא הוא

The Gemara challenges: If the mention of actions **similar to** robbery is referring to the robbery of less than the value of one *perutta*, what is the novel element in the case of **a gentile** who robs **a gentile? Since they are not apt to** grant **forgiveness,** robbing a gentile of even a minuscule amount **is** considered **full-fledged robbery,** and not merely similar to robbery.

22 אלא אמר רב אחא בריה דרב איקא לא נצרכה אלא לכובש שכר שכיר כותי בכותי וכותי בישראל אסור ישראל בכותי מותר

Rather, Rav Aḥa, son of Rav Ika, says that there is a different explanation: **It is necessary only to** teach the *halakha* of one who **withholds the wages of a hired laborer;** for **a gentile** to do so **to** another **gentile and** for **a gentile** to do so **to a Jew is prohibited,** but for **a Jew** to do so **to a gentile is permitted.** This case is less obvious than other types of robbery, as instead of taking an item from the victim, the robber withholds money that is due to the victim.

transgression and is liable to be punished for it.

21 כותי בכותי כיוצא בהן כיון דלאו בני מחילה נינהו גזל מעליא הוא

The Gemara challenges: If the mention of actions **similar to** robbery is referring to the robbery of less than the value of one *peruta*, what is the novel element in the case of **a gentile** who robs **a gentile? Since they are not apt to** grant **forgiveness,** robbing a gentile of even a minuscule amount **is** considered **full-fledged robbery,** and not merely similar to robbery.

22 אלא אמר רב אחא בריה דרב איקא לא נצרכה אלא לכובש שכר שכיר כותי בכותי וכותי בישראל אסור ישראל בכותי מותר

Rather, Rav Aḥa, son of Rav Ika, says that there is a different explanation: **It is necessary only to** teach the *halakha* of one who **withholds the wages of a hired laborer;** for **a gentile** to do so **to** another **gentile and** for **a gentile** to do so **to a Jew is prohibited,** but for **a Jew** to do so **to a gentile is permitted.** This case is less obvious than other types of robbery, as instead of taking an item from the victim, the robber withholds money that is due to the victim.

transgression and is liable to be punished for it.

21 כותי בכותי כיוצא בהן כיון דלאו בני מחילה נינהו גזל מעליא הוא

The Gemara challenges: If the mention of actions **similar to** robbery is referring to the robbery of less than the value of one *perutta*, what is the novel element in the case of **a gentile** who robs **a gentile? Since they are not apt to** grant **forgiveness,** robbing a gentile of even a minuscule amount **is** considered **full-fledged robbery,** and not merely similar to robbery.

22 אלא אמר רב אחא בריה דרב איקא לא נצרכה אלא לכובש שכר שכיר כותי בכותי וכותי בישראל אסור ישראל בכותי מותר

Rather, Rav Aḥa, son of Rav Ika, says that there is a different explanation: **It is necessary only to** teach the *halakha* of one who **withholds the wages of a hired laborer;** for **a gentile** to do so **to** another **gentile and** for **a gentile** to do so **to a Jew is prohibited,** but for **a Jew** to do so **to a gentile is permitted.** This case is less obvious than other types of robbery, as instead of taking an item from the victim, the robber withholds money that is due to the victim.

transgression and is liable to be punished for it.

כותי בכותי כיצא בהן כיון דלאו בני מחילה ניתהו גזל מעליא הוא

The Gemara challenges: If the mention of actions **similar to** robbery is referring to the robbery of less than the value of one *perutah*, what is the novel element in the case of **a gentile** who robs **a gentile? Since they are not apt to** grant **forgiveness,** robbing a gentile of even a minuscule amount **is** considered **full-fledged robbery,** and not merely similar to robbery.

אלא אמר רב אחא בריה דרב איקא לא נצרכה אלא לכובש שכר שכיר כותי בכותי וכותי בישראל אסור ישראל בכותי מותר

Rather, Rav Aḥa, son of Rav Ika, says that there is a different explanation: **It is necessary only to** teach the *halakha* of one who **withholds the wages of a hired laborer;** for **a gentile** to do so **to** another **gentile and** for **a gentile** to do so **to a Jew is prohibited,** but for **a Jew** to do so **to a gentile is permitted.** This case is less obvious than other types of robbery, as instead of taking an item from the victim, the robber withholds money that is due to the victim.

transgression and is liable to be punished for it.

21 כותי בכותי כיוצא בהן כיון דלאו בני מחילה נינהו גזל מעליא הוא

The Gemara challenges: If the mention of actions **similar to** robbery is referring to the robbery of less than the value of one *peruta*, what is the novel element in the case of **a gentile** who robs **a gentile? Since they are not apt to** grant **forgiveness,** robbing a gentile of even a minuscule amount **is** considered **full-fledged robbery,** and not merely similar to robbery.

22 אלא אמר רב אחא בריה דרב איקא לא נצרכה אלא לכובש שכר שכיר כותי בכותי וכותי בישראל אסור ישראל בכותי מותר

Rather, Rav Aḥa, son of Rav Ika, says that there is a different explanation: **It is necessary only to** teach the *halakha* of one who **withholds the wages of a hired laborer;** for **a gentile** to do so **to** another **gentile and** for **a gentile** to do so **to a Jew is prohibited,** but for **a Jew** to do so **to a gentile is permitted.** This case is less obvious than other types of robbery, as instead of taking an item from the victim, the robber withholds money that is due to the victim.

- "A Jew who rapes a gentile 3-year-old girl, because he raped her voluntarily, **this girl is just to death**, because she 'brought' shame on the Jewish people, like a case a Jew coupling with an animal, the animal is to be executed as mentioned elsewhere. (Mamonides, chapter 12 of The Laws of Forbidden Relationships, halacha 8-10) [1] [2]
- "Ones' ox that injured a pregnant maidservant and she miscarried, the owner of the ox is exempt from payment for her offspring, for this is **similar to injuring a pregnant she-ass**" (Mamonides in chapter 11 of The Laws of Monetary Damage, halacha 4) [3] [4]

  (This reviewed scholar even explains himself very well, here is an exact quotation:

  > "This is our law! **And do not find it difficult**, and don't be surprised by it, **just as one is not surprised about the slaughter of animals** even though they have done no harm, for, one **in whom human characteristics are not complete** is not truly a man, and his end purpose is only for 'man' (i.e. the Jew)". (Mamonides commentary on the Mishnah in Tractate Baba Kama, chapter 4, mishnah 3).
- A Jew who killed a Gentile with intent is **not just to death** by the Red Din, as he would be 'not' he killed a Jew. (Mamonides in The Laws of a Murderer and Saving Life, chapter 2, halacha 11-11) [5] [6]
- A gentile who killed a Jew **without intent**, even though he did it unintentionally, he is **just to death** (Mamonides in chapter 5 of The Laws of a Murderer and Protecting Life, halacha 4) [7] [8]

- When a gentile engages in relations with a Jewish woman, if she is married, he should be crucified. [1] If she is single, he is not crucified.
- אבל יקותיאל הקשה על הגמרא בי יוסף בית קדים יום אחד בין איזה בין אמרה בין אמה אינה ואמאי הרי אם בן אינה שיבא דיש אמר בין אמה בין אמה על הגמרא בפרק אחד בי בכרים בשם אמה דיקותיאל הקשה על זה מפנינה, יפה יש נאמרים בתורה בפנינה שאינו יש בו אל הקה בין לגוי יקותיאל בגוי אלקאי שאינו יש בו יפה אמה דיקה אינו לגיעה נפי פרוחין

  A Jew commits adultery with a gentile woman, whether she is married or not, he should be crucified. [2] He is executed because she caused a Jew to be prostituted or commit transgressions, as "Is she not with regard to an animal." [3] This applies regardless of whether the gentile woman was a minor or little years of age, [4] or an adult, whether she was single or married, but it applies even if she had not yet a minor of nine years old. She is crucified. [5] This jurisprudence is explicitly mentioned in the Tosfot on Masekes Avoda Zara 37 where "Rebbe Ami was identified with the children of Israel consulting in the affair of Shechem." [6] Rashi says another Jew knew a man through living with a woman.
- הקונים ערכאות אינם דינם אמרה דינה עליהם אמה ערכאות

- "A Jew who rapes a gentile 3-year-old girl, because he raped her viciously, **this girl is put to death**, because she "brought" shame on the Jewish people, like a case a Jew coupling with an animal, the animal is to be executed as mentioned elsewhere. *(Maimonides, chapter 12 of The Laws of Forbidden Relationships, halacha 8-9)*.[1]
- "Ones' ox that injured a pregnant maidservant and she miscarried, the owner of the ox is exempt from payment for her offspring, for this is **similar to injuring a pregnant she-ass**".*(Maimonides in chapter 11 of The Laws of Monetary Damage, halacha 4)*.[2]

  (This revered scholar even explains himself very well, here is an exact quotation:

  > "This is our law! **And do not find it difficult**, and don't be surprised by it, **just as one is not surprised about the slaughter of animals** even though they have done no harm, for, one **in whom human characteristics are not complete** is not truly a man, and his end purpose is only for 'man' (i.e. the Jew)". *(Maimonides commentary on the Mishnah in Tractate Baba Kama, chapter 4, mishnah 3)*.

- A Jew who killed a Gentile with intent is **not put to death** by the Beit Din, as he would be had he killed a Jew. *(Maimonides in The Laws of a Murderer and Saving Life, chapter 2, halacha 10-11)*.[3]
- A gentile who killed a Jew **without intent**, even though he did it unintentionally, he is **put to death**.*(Maimonidesin chapter 5 of The Laws of a Murderer and Protecting Life, halacha 4)*[4]

Mishneh Torah, Forbidden Intercourse 12
Trans. by Eliyahu Touger, Moznaim Publishing

9 עכו"ם הבא על בת ישראל אם אשת איש היא נהרג עליה ואם פנויה היא אינו נהרג:

When a gentile engages in relations with a Jewish woman, if she is married, he should be executed.[22] If she is single, he is not executed.

10 אבל ישראל הבא על הכותית בין קטנה בת שלש שנים ויום אחד בין גדולה בין פנויה בין אשת איש ואפלו היה קטן בן תשע שנים ויום אחד כיון שבא על הכותית בזדון הרי זו נהרגת מפני שבא לישראל תקלה על ידיה כבהמה. וזכר זה מפרש בתורה שנאמר (במדבר לא טז) "הן הנה היו לבני ישראל בדבר בלעם" (במדבר לא יז) "וכל אשה ידעת איש למשכב זכר הרגו":

If, by contrast, a Jewish male enters into relations with a gentile woman, when he does so intentionally, she should be executed.[23] She is executed because she caused a Jew to be involved in an unseemly transgression, as [is the law with regard to] an animal.[24] [This applies regardless of] whether the gentile women was a minor of three years of age,[25] or an adult, whether she was single or married. And it applies even if [the Jew] was a minor of nine years old, [she is executed].[26] This [punishment] is explicitly mentioned in the Torah, as [**Numbers 31:16-17**] states: "Behold they were [involved] with the children of Israel according to the advice of Balaam[27].† Execute any woman fit to know a man through lying with a male."

11 העבדים שהטבילו אותם לשם עבדות וקבלו עליהם מצות שהעבדים

ed girl, because he raped her violently. **Was**
brought" shame on the Jewish people, like a
; the animal is to be executed as mentioned
[] of The Laws of Forbidden Relationships.

adversary and one innocent, the owner of
ne obligating, for this is **similar to injuring a**
chapter 10 of The Laws of Monetary Damage,

and himself very well, here is an exact

first is difficult, and isn't to surprise to it,
about this slaughter of animals even
one, for, one **to whom human**
rabbi is not truly a man, and his end purpose
[7]. [redacted] commentary on the Mishnah
ter 4, mishnah 2.

It is not put to death by the Bet Din, as he
includes in The Laws of a Murderer and Saving

intent, even though he did it unintentionally,
chapter 5 of The Laws of a Murderer and

[redacted]

old girl, because he raped her viciously, **this**
brought" shame on the Jewish people, like a
, the animal is to be executed as mentioned
2 *of The Laws of Forbidden Relationships,*

aidservant and she miscarried, the owner of
ner offspring, for this is **similar to injuring a**
chapter 11 of The Laws of Monetary Damage,

ains himself very well, here is an exact

find it difficult, and don't be surprised by it,
d about the slaughter of animals even
arm, for, one **in whom human**
nplete is not truly a man, and his end purpose
)". *(Maimonides commentary on the Mishnah*
pter 4, mishnah 3).

nt is **not put to death** by the Beit Din, as he
monides in The Laws of a Murderer and Saving

ntent, even though he did it unintentionally,
hapter 5 of The Laws of a Murderer and

Mishnah
Trans. by

יא נָהֲרַג עָלֶיהָ וְאִם

When a gentile engages i
married, he should be ex

שָׁלֹשׁ שָׁנִים וְיוֹם אֶחָד
ד קָטָן בֶּן תֵּשַׁע שָׁנִים
נָהֲרַגַת מִפְּנֵי שֶׁבָּא
מֵישׂ בְּתוֹרָה שֶׁנֶּאֱמַר
ד בְּלִקְטָם" (במדבר לא יז)

If, by contrast, a Jewish n
when he does so intentio
executed because she cau
transgression, as [is the la
regardless of] whether th
age,[13] or an adult, wheth
even if [the Jew] was a m
This [punishment] is exp
31:16-17] states: "Behold
Israel according to the ad
know a man through lyi

עֲלֵיהֶם מִצְוֹת שֶׁנִּצְטַוּוּם

רב הונא ורב יהודה וכולהו תלמידי דרב אמרי על שבע מצות בן נח נהרג אלא דלא הזהירום בהדיא הכא הכי נמי לגמרי

Rav Huna, Rav Yehuda, and all of the other students of Rav says: A descendant of Noah is executed for transgressing any of the seven Noahide mitzvoth, the Merciful One revealed this prohibition with regard to some mitzvot, the prohibition of bloodshed, and the same is true with regard to all of them.

וקל הגזל בן נח נהרג והתנן על הגזל שגם זגל הכל יכן שאר מצות יכן מיבעי ליה דאמר רב אחא בר יעקב אמר ר' אבהו אמר ר' אלעזר בשלמא מיתה דאיכא נמי דינא

The Gemara asks: But is a descendant of Noah executed for robbery? But isn't it taught in a baraita: With regard to the following types of robbery: One who steals or robs, and likewise one who engages in intercourse with a married beautiful woman who was taken as a prisoner of war, and likewise all actions similar to these, if they are done by a gentile to another gentile, or by a gentile to a Jew, the action is prohibited; but if a Jew does so to a gentile, it is permitted? The Gemara explains the question: And if it is so that a gentile is liable to be executed for robbery, and it is not merely prohibited to him, but the Torah teaches that he is liable to be executed,

משום דבעי למיתב טעמא דישראל בבתר נמי הכא דיקא אמר

The Gemara answers: Because the verse wanted to teach in the latter clause that if a Jew does so to a gentile, it is permitted, he taught in the former clause that if a gentile does one of these, it is prohibited. If the Torah were to state that if a gentile does so, he is liable, it would have to state that if a Jew does so to a gentile, he is exempt, because this is the opposite of liable. That would indicate that it is actually prohibited for a Jew to do so to a gentile, and that he is merely exempt from liability, which is not the case. Therefore, the word prohibited is used with regard to a gentile. Therefore, this does not prove that a gentile is exempt from capital punishment.

13 רב הונא ורב יהודה וכולהו תלמידי דרב אמרי על שבע מצות בן נח נהרג גלי רחמנא בחדא והוא הדין לכולהו

Rav Huna, Rav Yehuda, and all of the other **students of Rav say: A descendant of Noah is executed for** transgressing any of the **seven** Noahide **mitzvot; the Merciful One revealed** this punishment **with regard to one** mitzva, the prohibition of bloodshed, **and the same is true with regard to all of them.**

14 ועל הגזל בן נח נהרג והתניא על הגזל גנב וגזל וכן יפת תואר וכן כיוצא בהן כותי בכותי וכותי בישראל אסור וישראל בכותי מותר ואם איתא ניתני חייב

The Gemara asks: **But is a descendant of Noah executed for robbery? But isn't it taught** in a *baraita*: **With regard to** the following types of **robbery:** One who **steals or robs, and likewise** one who engages in intercourse with a married **beautiful woman** who was taken as a prisoner of war, **and likewise** all actions **similar to these,** if they are done by **a gentile to** another **gentile, or** by **a gentile to a Jew,** the action is **prohibited; but** if **a Jew** does so **to a gentile, it is permitted?** The Gemara explains the question: **And if it is so** that a gentile is liable to be executed for robbery, and it is not merely prohibited to him, **let** the *baraita* **teach** that he is **liable** to be executed.

15 משום דקבעי למיתני סיפא ישראל בכותי מותר תנא רישא אסור

The Gemara answers: **Because** the *tanna* **wanted to teach** in **the latter clause** that if **a Jew** does so **to a gentile, it is permitted, he taught** in **the former clause** that if a gentile does one of these, **it is prohibited.** If the *baraita* were to state that if a gentile does so, he is liable, it would have to state that if a Jew does so to a gentile, he is exempt, because this is the opposite of liable. That would indicate that it is actually prohibited for a Jew to do so to a gentile, and that he is merely exempt from liability, which is not the case. Therefore, the word prohibited is used with regard to a gentile. Therefore, this does not prove that a gentile is exempt from capital punishment.

13 רב הונא ורב יהודה וכולהו תלמידי דרב אמרי על שבע מצות בן נח נהרג גלי רחמנא בחדא והוא הדין לכולהו

Rav Huna, Rav Yehuda, and all of the other **students of Rav say: A descendant of Noah is executed for** transgressing any of the **seven** Noahide **mitzvot; the Merciful One revealed** this punishment **with regard to one** mitzva, the prohibition of bloodshed, **and the same is true with regard to all of them.**

14 ועל הגזל בן נח נהרג והתניא על הגזל גנב וגזל וכן יפת תואר וכן כיוצא בהן כותי בכותי וכותי בישראל אסור וישראל בכותי מותר ואם איתא ניתני חייב

The Gemara asks: **But is a descendant of Noah executed for robbery? But isn't it taught** in a *baraita*: **With regard to** the following types of **robbery:** One who **steals or robs, and likewise** one who engages in intercourse with a married **beautiful woman** who was taken as a prisoner of war, **and likewise** all actions **similar to these,** if they are done by **a gentile to** another **gentile, or** by **a gentile to a Jew,** the action is **prohibited; but** if **a Jew** does so **to a gentile, it is permitted?** The Gemara explains the question: **And if it is so** that a gentile is liable to be executed for robbery, and it is not merely prohibited to him, **let** the *baraita* **teach** that he is **liable** to be executed.

15 משום דקבעי למיתני סיפא ישראל בכותי מותר תנא רישא אסור

The Gemara answers: **Because** the *tanna* **wanted to teach** in **the latter clause** that if **a Jew** does so **to a gentile, it is permitted, he taught** in **the former clause** that if a gentile does one of these, **it is prohibited.** If the *baraita* were to state that if a gentile does so, he is liable, it would have to state that if a Jew does so to a gentile, he is exempt, because this is the opposite of liable. That would indicate that it is actually prohibited for a Jew to do so to a gentile, and that he is merely exempt from liability, which is not the case. Therefore, the word prohibited is used with regard to a gentile. Therefore, this does not prove that a gentile is exempt from capital punishment.

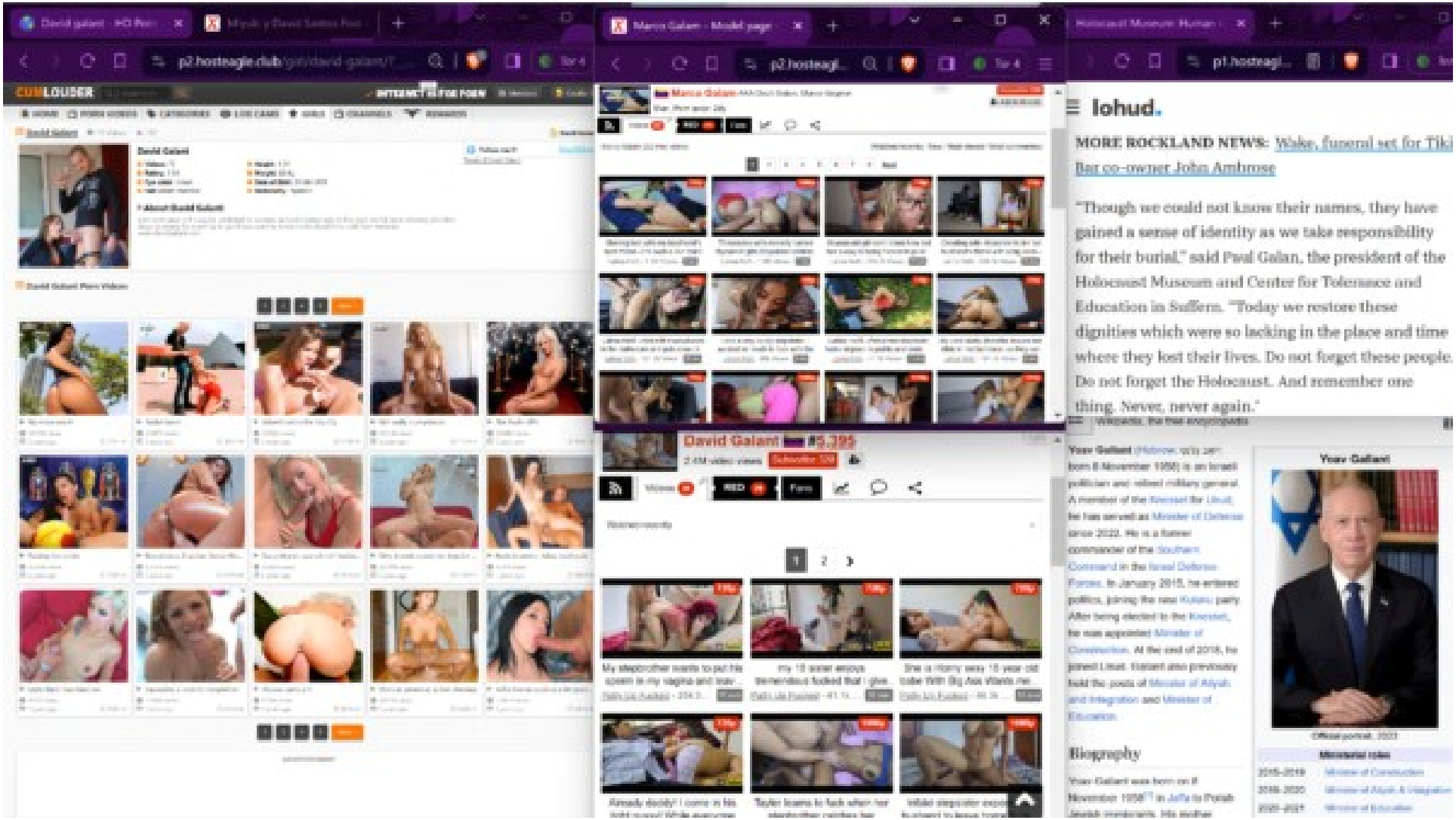
CUMLOUSER
David Galant
Marco Galant - Model page
David Galant
lohud.
MORE ROCKLAND NEWS: Wake, funeral set for Tiki Bar co-owner John Ambrose
"Though we could not know their names, they have gained a sense of identity as we take responsibility for their burial," said Paul Galan, the president of the Holocaust Museum and Center for Tolerance and Education in Suffern. "Today we restore these dignities which were so lacking in the place and time where they lost their lives. Do not forget these people. Do not forget the Holocaust. And remember one thing. Never, never again."
Yoav Gallant
Biography

David galant - HD Porn

Miyuki y David Santos Post

p2.hosteagle.club/girl/david-galant/?_...

Tor 4

CUMLOUDER

INTERNET IS FOR PORN

HOME | PORN VIDEOS | CATEGORIES | LIVE CAMS | GIRLS | CHANNELS | REWARDS

David Galant

David Galant

- Videos: 75
- Rating: 7.61
- Eye color: brown
- Hair color: chestnut
- Height: 1.84
- Weight: 82 Kg
- Date of Birth: 02-08-1978
- Nationality: Spanish

About David Galant:

Born and raise in A Coruña, addicted to women, arrived 3 years ago to the porn world, he is proving with firm steps to where he is willing to go. If you want to know more about him, visit their website: www.davidgalant.com

David Galant Porn Videos

No more words | Snake tamer | Adventures in the big city | Not really a vegetarian | She Fucks VIPs

Raising the spirits | Bootylicious Brazilian Dunia Mo... | Busty blonde spanish milf fuckin... | Dirty blonde opens her legs for ... | Busty brunette riding hard cock

Leyla Black likes hard sex | Squeezing a cock to completion | Vicious party girl | She's as generous as her cleavage | Sofia Arenas sucking a fat Spani...

ADVERTISEMENT

Marco Galam - Model page

p2.hosteagl...

Tor 4

Marco Galam AKA Davit Galan, Marco Gagnon

Man, Porn actor, 29y

Subscribe 555

Add to friends

Videos 292 | RED 298 | Fans

Marco Galam 282 free videos

(Watched recently / New / Most viewed / Most commented)

1 2 3 4 5 6 7 8 Next

Sharing bed with my boyfriend's best friend - I'm such a slut that I ... | Threesome with recently turned 18yearold girls Stepsister addicte... | 18-year-old girl can't stand how hot her pussy is being fucked in publi... | Cheating wife stepsister fucks her husband's friend with a big cock -

Latina Hot5 - Hot milf masturbates in the bathroom and puts down h... | I am a very slutty stepsister, I wanted so much to fuck with the ... | Latina Hot5 - Perverted stepmom fucks stepson in public and ends ... | My very slutty shobrina leaves her dildo in the bathroom so they can...

David Galant #5,395

2.4M video views | Subscribe 328

Videos 38 | RED 29 | Fans

Watched recently

1 2

My stepbrother wants to put his sperm in my vagina and leav... Patty Up Fucked - 254.3... 11 min

my 18 sister enjoys tremendous fucked that i give... Patty Up Fucked - 41.1k ... 10 min

She is Horny sexy 18 year old babe With Big Ass Wants me... Patty Up Fucked - 64.3k ... 11 min

Already daddy! I come in his tight pussy! While everyone...

Tayler learns to fuck when her stepbrother catches her...

Infaiel stepsister expec... husband to leave home to ta...

Holocaust Museum: Human r

p1.hosteagl...

Tor

lohud.

MORE ROCKLAND NEWS: Wake, funeral set for Tiki Bar co-owner John Ambrose

"Though we could not know their names, they have gained a sense of identity as we take responsibility for their burial," said Paul Galan, the president of the Holocaust Museum and Center for Tolerance and Education in Suffern. "Today we restore these dignities which were so lacking in the place and time where they lost their lives. Do not forget these people. Do not forget the Holocaust. And remember one thing. Never, never again."

Wikipedia, the free encyclopedia

Yoav Gallant (Hebrew: יואב גלנט; born 8 November 1958) is an Israeli politician and retired military general. A member of the Knesset for Likud, he has served as Minister of Defense since 2022. He is a former commander of the Southern Command in the Israel Defense Forces. In January 2015, he entered politics, joining the new Kulanu party. After being elected to the Knesset, he was appointed Minister of Construction. At the end of 2018, he joined Likud. Gallant also previously held the posts of Minister of Aliyah and Integration and Minister of Education.

Yoav Gallant

Official portrait, 2023

Ministerial roles	
2015–2019	Minister of Construction
2019–2020	Minister of Aliyah & Integration
2020–2021	Minister of Education

Biography

Yoav Gallant was born on 8 November 1958[1] in Jaffa to Polish Jewish immigrants. His mother,

David galant - HD Porn | Miyuki y David Santos Post

p2.hosteagle.club/girl/david-galant/?_...

CUMLOUDER — INTERNET IS FOR PORN

HOME | PORN VIDEOS | CATEGORIES | LIVE CAMS | GIRLS | CHANNELS | REWARDS

David Galant — 75 Videos — 7.61

David Galant

- Videos: 75
- Rating: 7.61
- Eye color: brown
- Hair color: chestnut
- Height: 1.84
- Weight: 82 Kg
- Date of Birth: 02-08-1978
- Nationality: Spanish

About David Galant:

Born and raise in A Coruña, addicted to women, arrived 3 years ago to the porn world, he is proving with firm steps to where he is willing to go. If you want to know more about him, visit their website: www.davidgalant.com

Follow me — Tweets @David Galant

David Galant Porn Videos

No more words | Snake tamer | Adventures in the big city | Not really a vegetarian | She Fucks VIPs

Raising the spirits | Bootylicious Brazilian Dunia Mo... | Busty blonde spanish milf fuckin... | Dirty blonde opens her legs for ... | Busty brunette riding hard cock

Leyla Black likes hard sex | Squeezing a cock to completion | Vicious party girl | She's as generous as her cleavage | Sofia Arenas sucking a fat Spani...

ADVERTISEMENT

Marco Galam - Model page

p2.hosteagl...

Marco Galam AKA Davit Galan, Marco Gagnon

Man, Porn actor, 29y

Subscribe 555 — Add to friends

Videos 282 | RED 296 | Fans

Marco Galam 282 free videos (Watched recently / New / Most viewed / Most commented)

Sharing bed with my boyfriend's best friend - I'm such a slut that I... | Threesome with recently turned 18yearold girls Stepsister addicte... | 18-year-old girl can't stand how hot her pussy is being fucked in publi... | Cheating wife stepsister fucks her husband's friend with a big cock -...

Latina Hot5 - Hot milf masturbates in the bathroom and puts down h... | I am a very slutty stepsister, I wanted so much to fuck with the... | Latina Hot5 - Perverted stepmom fucks stepson in public and ends ... | My very slutty shobrina leaves her dildo in the bathroom so they can...

David Galant #5,395

2.4M video views — Subscribe 328

Videos 38 | RED 29 | Fans

Watched recently

My stepbrother wants to put his sperm in my vagina and leav... — Patty Up Fucked - 254.3... — 11 min

my 18 sister enjoys tremendous fucked that i give... — Patty Up Fucked - 41.1k ... — 10 min

She is Horny sexy 18 year old babe With Big Ass Wants me... — Patty Up Fucked - 64.3k ... — 11 min

Already daddy! I come in his tight pussy! While everyone...

Tayler learns to fuck when her stepbrother catches her...

Infaiel stepsister expect... husband to leave home to ta...

Holocaust Museum: Human r...

p1.hosteagl...

lohud.

MORE ROCKLAND NEWS: Wake, funeral set for Tiki Bar co-owner John Ambrose

"Though we could not know their names, they have gained a sense of identity as we take responsibility for their burial," said Paul Galan, the president of the Holocaust Museum and Center for Tolerance and Education in Suffern. "Today we restore these dignities which were so lacking in the place and time where they lost their lives. Do not forget these people. Do not forget the Holocaust. And remember one thing. Never, never again."

Wikipedia, the free encyclopedia

Yoav Gallant (Hebrew: יואב גַּלַנְט; born 8 November 1958) is an Israeli politician and retired military general. A member of the Knesset for Likud, he has served as Minister of Defense since 2022. He is a former commander of the Southern Command in the Israel Defense Forces. In January 2015, he entered politics, joining the new Kulanu party. After being elected to the Knesset, he was appointed Minister of Construction. At the end of 2018, he joined Likud. Gallant also previously held the posts of Minister of Aliyah and Integration and Minister of Education.

Yoav Gallant

Official portrait, 2023

Ministerial roles	
2015–2019	Minister of Construction
2019–2020	Minister of Aliyah & Integration
2020–2021	Minister of Education

Biography

Yoav Gallant was born on 8 November 1958[1] in Jaffa to Polish Jewish immigrants. His mother,

New edition of the Babylonian Talmud

4 ומותר באשת אחיו ובאשת אחי אביו ושאר כל עריות מותרות לו לאתויי אשת אביו

And according to all opinions, he is **permitted to** marry **his brother's wife and his father's brother's wife, and all other** relatives **with whom relations are forbidden** in the case of born Jew **are** also **permitted to him.** The expression: And all other relatives with whom relations are forbidden, is added **to include his father's wife,** who is permitted to him if she was widowed or divorced from his father.

5 נשא אשה ובתה כונס אחת ומוציא אחת ולכתחילה לא יכנוס מתה אשתו מותר בחמותו ואיכא דאמרי אסור בחמותו

With regard to a gentile who **married a woman and her daughter** and they all converted, **he may marry one but must divorce** the other **one; and he should not marry** the second of them ***ab initio.*** If **his wife,** the daughter, **died,** he is **permitted to** maintain **his mother-in-law** as his wife. **And some say** that he is **prohibited from** maintaining **his mother-in-law.** In any event, Rabbi Meir clearly holds that several forbidden relationships for which a Jew is not liable to receive capital punishment, but only *karet*, are forbidden to descendants of Noah as

XVIDEOS

Straight · RED · Games · History

Miyuki y David Santos Post it Kiss 9 min 720p

Gsgtegeg 7k · Miyuki Son 68k · teen · latina · ass

303k 99% 1% · Comments · Download · Save · Share

Related videos · Related playlists 100

Marco Galam AKA Davit Galan, Marco Gagnon

Man, Porn actor, 29y

David Galant #5,395

2.4M video views · Subscribe 328

Videos · RED · Fans

Watched recently

My stepbrother wants to put his sperm in my vagina and leav...

my 18 sister enjoys tremendous fucked that i give...

She is Horny sexy 18 year old babe With Big Ass Wants me...

Already daddy! I come in his tight pussy! While everyone...

Tayler learns to fuck when her stepbrother catches her...

Infaiel stepsister exped husband to leave home

lohud.

MORE ROCKLAND NEWS: Wake, funeral set for Tiki Bar co-owner John Ambrose

"Though we could not know their names, they have gained a sense of identity as we take responsibility for their burial," said Paul Galan, the president of the Holocaust Museum and Center for Tolerance and Education in Suffern. "'Today we restore these dignities which were so lacking in the place and time where they lost their lives. Do not forget these people. Do not forget the Holocaust. And remember one thing. Never, never again."

Wikipedia, the free encyclopedia

Yoav Gallant (Hebrew: יואב גלנט; born 8 November 1958) is an Israeli politician and retired military general. A member of the Knesset for Likud, he has served as Minister of Defense since 2022. He is a former commander of the Southern Command in the Israel Defense Forces. In January 2015, he entered politics, joining the new Kulanu party. After being elected to the Knesset, he was appointed Minister of Construction. At the end of 2018, he joined Likud. Gallant also previously held the posts of Minister of Aliyah and Integration and Minister of Education.

Biography

Yoav Gallant was born on 8 November 1958[1] in Jaffa to Polish Jewish immigrants. His mother,

Yoav Gallant

Official portrait, 2023

Ministerial roles	
2015–2019	Minister of Construction
2019–2020	Minister of Aliyah & Integration
2020–2021	Minister of Education

שבעה שמות, דומה לקשרים בתורה: תפילין — בגד יום, לאותות
— קרוב בגשמה, הרקיעים — שמה בגשמה, הגדולים — שמה
לגדולים יום ולמאורות — שמה לגשמי נרות ומאי דו מילגה.

Synopsis: the husband's obligation to his wife regarding marital relations, the Gemara's interpretation either aspects of this issue. **Students may learn** thirty lessons and travel to study **in Israel. Torah scholars** thirty travel **permission** for up to **thirty days**, and **laborers** may leave their homes without their wives' permission for up to **one week. The sun interval** defining the frequency of a husband's conjugal obligations to his wife **travel in the Torah** (see **Exodus 21:10**), unless the couple originated relationship, upon according to the man's occupation and proximity to his home: **Men of leisure**, who do not work, must engage in marital relations **every day; laborers** must do so **twice a week, donkey drivers** once a week, **camel drivers once every thirty days**, and **sailors once** every six months. This is the statement of Rabbi Eliezer.

מתני' כמה מתנה רבית שבאשה נדר ביתלה ונשבע. שבת הלילה נדרי
ביתלה נדר.

שִׁבְעָה אַחַת. הָשׁוֹנֶה הָאֲמוּרָה בַּתּוֹרָה: הַטַּיָּלִין — בְּכָל יוֹם. הַפּוֹעֲלִים — שְׁתַּיִם בְּשַׁבָּת. הַחַמָּרִים — אַחַת בְּשַׁבָּת. הַגַּמָּלִים — אַחַת לְשָׁלֹשִׁים יוֹם. הַסַּפָּנִים — אַחַת לְשִׁשָּׁה חֳדָשִׁים. דִּבְרֵי רַבִּי אֱלִיעֶזֶר.

Apropos the husband's obligation to his wife regarding marital relations, the Gemara mentions other aspects of this issue: **Students may leave** their homes and travel in order **to learn Torah without** their wives' **permission** for up to **thirty days,** and **laborers** may leave their homes without their wives' permission for up to **one week. The set interval** defining the frequency of a husband's conjugal obligation to his wife **stated in the Torah** (see **Exodus 21:10**), unless the couple stipulated otherwise, varies according to the man's occupation and proximity to his home: **Men of leisure,** who do not work, must engage in marital relations **every day, laborers** must do so **twice a week, donkey drivers once a week, camel drivers once every thirty days,** and **sailors once every six months.** This is **the statement of Rabbi Eliezer.**

גְּמָ׳ מַאי טַעְמָא דְּבֵית שַׁמַּאי? גְּמָרִי מִילְּדָת נְקֵבָה. וּבֵית הִלֵּל? גְּמָרִי מִילְּדָת זָכָר.

11

ears ago

fferings
ht either
chim,
rought
4)
him by
d for
valid. The
e that
e.[1] If not,
quired time
t in the

that
pter.
ah teaches
ean that
ting the
nesochim

rior to
sanctified).
after
ney can be
the

About This Text

Composed: **Talmudic Israel, c.190 – c.230 CE**

Menachot ("Meal Offerings") is the second tractate in Seder Kodashim ("Order of Holy Things"). Its thirteen chapters mainly discuss flour-based offerings brought in the Temple, as well as oil and wine libations. Among the topics addressed are intentions that nullify an offering's validity, details of the process of removing a handful of meal-offering, sanctifying it in a vessel, carrying it, and burning it on the altar, and the preparation and consumption of showbread (loaves that were always present on a dedicated table in the Temple).

Related Topics

Sefirat Ha'Omer

Mishnah Menachot 7

Notes · Translation

from each set of **ten as *terumat,*** to be given to a priest, **as it is stated: "And he shall present from it one of each offering as a *terumat* unto the Lord;** to the priest that sprinkles the blood of the peace offerings against the altar it shall be given" (**Leviticus** 7:14). The verse is analyzed: **"One"** indicates **that one should not take a sliced** loaf; **"of each offering"** indicates **that all the offerings should be equal,** i.e., **that one should not take** a loaf **from** one type of **offering for another** type; **"to the priest that sprinkles the blood of the peace offerings against the altar it shall be given," and the rest** of the loaves are **eaten by the owner.**

הַשּׁוֹחֵט אֶת הַתּוֹדָה בְּמָקוֹם, וְלַחְמָהּ חוּץ לַחוֹמָה, לֹא קָדַשׁ הַלֶּחֶם. שֶׁחֲטָהּ עַד שֶׁלֹּא קְרָבוּ בַּתַּנּוּר, וְאַפִּלּוּ קְרָבוּ כֻּלָּן חוּץ מֵאֶחָד מֵהֶן, לֹא קָדַשׁ הַלֶּחֶם. שֶׁחֲטָהּ חוּץ לִזְמַנָּהּ וְחוּץ לִמְקוֹמָהּ, קָדַשׁ הַלֶּחֶם. שֶׁחֲטָהּ הַמְּצָאת מְרֻקָּה, לֹא קָדַשׁ הַלֶּחֶם. שֶׁחֲטָהּ וְנִמְצָאת בְּעֵלַת מוּם, רַבִּי אֱלִיעֶזֶר אוֹמֵר, קָדַשׁ. וַחֲכָמִים אוֹמְרִים, לֹא קָדַשׁ. שֶׁחֲטָהּ שֶׁלֹּא לִשְׁמָהּ, וְכֵן אֶל הַמְּלוּאִים וְכֵן שְׁנֵי כִּבְשֵׁי עֲצֶרֶת שֶׁשְּׁחָטָן שֶׁלֹּא לִשְׁמָן, לֹא קָדַשׁ הַלֶּחֶם:

In the case of **one who slaughters the thanks offering** in its proper place **inside** the Temple courtyard, **and** at that

Mishnah Yomit

Kiddush Nesachim

Menachot (7:4) | Yisrael Bankier | 10 years ago

We have learnt that while many of the *mincha* offerings were brought independently, some were brought either alongside or secondary to other *korbanot*. *Nesachim*, consisting of wine and a *mincha* offering were brought with a *korban oloh* or *shelamim*. The *Mishnah* (7:4) discusses a case where one sanctifies the *nesachim* by placing them in a *kli sharet* * (vessel designated for service) and the *korban* was then found to be invalid. The *Mishnah* teaches that if there is another sacrifice that requires *nesachim* it can be brought for that one.[1] If not, then the *nesachim* should be left beyond the required time to offer it, thereby invalidating it (*ino*), and burnt in the manner of invalid *korbanot*.

The *Gemara*(79a) cites the statement of *R' Zeira* that *nesachim* are only sanctified at the time of slaughter. Consequently it concludes that when the *Mishnah* teaches that the *korban* was found to be *pasul* it must mean that something went wrong at the time of *zeriko* (casting the blood). If it happened at the time of *shechita* the *nesachim* would not be sanctified.

Rashi understands that according to *R' Zeiram*, prior to *shechita* the *nesachim* are considered *chullin* (unsanctified). Along this line the *Bartenura* explains that only after *shechita* are the *nesachim* sanctified such that they can be invalid due to *lino* or *yotze* (being taken outside the

Log in Sign up

Donate

About This Text

Composed: **Talmudic Israel, c.190 – c.230 CE**

Menachot ("Meal Offerings") is the second tractate in Seder Kodashim ("Order of Holy Things"). Its thirteen chapters mainly discuss flour-based offerings brought in the Temple, as well as oil and wine libations. Among the topics addressed are intentions that nullify an offering's validity, details of the process of removing a handful of meal-offering, sanctifying it in a vessel, carrying it, and burning it on the altar, and the preparation and consumption of showbread (loaves that were always present on a dedicated table in the Temple).

Related Topics

Sefirat Ha'Omer

Topics Community Search Log in Sign up

Mishnah Menachot 7

from each set of **ten as *terumah***, to be given to a priest, **as it is stated: "And he shall present from it one of each offering as a *terumah* unto the Lord;** to the priest that sprinkles the blood of the peace offerings against the altar it shall be given" (**Leviticus 7:14**). The verse is analyzed: **"One"** indicates **that one should not take a sliced** loaf; **"of each offering"** indicates **that all the offerings should be equal,** i.e., **that one should not take** a loaf **from** one type of **offering for another** type; **"to the priest that sprinkles the blood of the peace offerings against the altar is shall be given," and the rest** of the loaves are **eaten by the owner.**

הַשּׁוֹחֵט אֶת הַתּוֹדָה בַּמֶּנֶם, וְלָחְמָהּ חוּץ לַחוֹמָה. לֹא קָדַשׁ הַלֶּחֶם. שֶׁחָטָהּ עַד שֶׁלֹּא קָרְבוּ בַּתַּנּוּר, וְאַפִּלּוּ קָרְבוּ כֻּלָּן חוּץ מֵאֶחָד מֵהֶן, לֹא קָדַשׁ הַלֶּחֶם. שֶׁחָטָהּ חוּץ לִזְמַנָּהּ וְחוּץ לִמְקוֹמָהּ, קָדַשׁ הַלֶּחֶם. שֶׁחָטָהּ בְּמַחֲצֵית קַרְסָהּ, לֹא קָדַשׁ הַלֶּחֶם. שֶׁחָטָהּ וְנִמְצֵאת בְּעֵלַת מוּם. רַבִּי אֱלִיעֶזֶר אוֹמֵר, קָדַשׁ. וַחֲכָמִים אוֹמְרִים, לֹא קָדַשׁ. שֶׁחָטָהּ שֶׁלֹּא לִשְׁמָהּ, וְכֵן אֶל הַמְּלוּאִים וְכֵן שְׁנֵי כִּבְשֵׂי עֲצֶרֶת שֶׁשְּׁחָטָן שֶׁלֹּא לִשְׁמָן, לֹא קָדַשׁ הַלֶּחֶם.

In the case of **one who slaughters the thanks offering** in its proper place **inside** the Temple courtyard, **and** at that

Topics Community Search Log in Sign up

Menachot 14b

And Rabbi Yehuda HaNasi holds that **it is** specifically **there,** in the case of meal offerings and libations that accompany an animal offering, that the meal offering is burned on the altar before the wine libation is poured on the altar. This is **because since** the altar **has started** to **eat,** i.e., consume, the animal offering, one must first **complete the entire matter of** the altar's **eating,** including the meal offering. The pouring of the wine on the altar is likened more to drinking than to eating. **But** when the meal offering and the libations are brought **by themselves,** the **libations are** considered **preferable, because** the **song** of the Levites **is recited over them.** Consequently, the pouring of the libations precedes the burning of the meal offering on the altar.

הבחנות עבור מנחה התיקון אין מסכנות זו את זו:

§ The Mishna teaches: Failure to perform some of **the placements** of blood **on the external altar does not prevent** fulfillment of the mitzva **with the other** placements, so even if the priest performed only one placement, the offering offers atonement after the fact.

תדיר מקיים לכל הנתינה על מזבח החיצון שנתנו במתנה אחת שכיפר שמאחר דתריץ יב, פרי דם ובחיר שפר על מזבח ה' אלהיך:

Apropos this statement, **the Sages taught** in a Baraita: **From where** is it derived with regard **to all** offerings **where** blood is to be **placed on the external altar that if one placed their** blood **with one** set of **placements,** as opposed to the two or four that are required depending upon the offering, **that** the offering has nevertheless **effected atonement** after the fact, i.e., one has fulfilled his obligation in bring the offering? **As it is stated: "And the blood of your offerings shall be poured out against the altar of the Lord your God"** (Deuteronomy 12:27).

NBC NEWS WATCH LIVE

HEALTH NEWS

Rabbi probed for circumcised infants' herpes

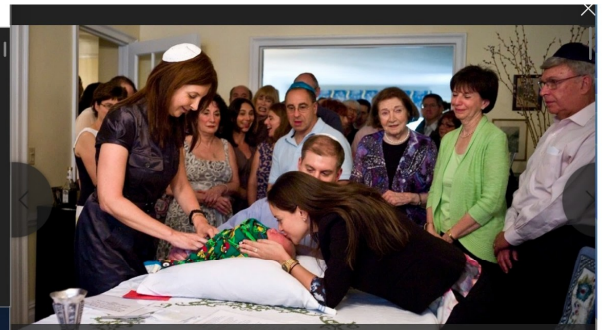

myjewishlearning.com
1064 × 598
View File

A Brit Milah Ceremony

During a brit milah ceremony, a mohel (or circumciser) (right) performs metzitzah on an eight-day-old Jewish boy following circumcision, Jerusalem, Israel, July 23, 2012., Had Nes, Israel, June 18, 2014. The metzitzah involved sucking blood from the wound for hygienic reasons. The infant is held in the lap of his godfather. (Photo by Dan Porges/Getty Images)

etrated the 1994 Cave of the Patriarchs massacre bron in the Israeli-occupied West Bank, an incident of Jewish terrorism.[3][4][5] Goldstein was a supporter of the Kach, a religious Zionist party that the United States, the European Union and other countries designate as a terrorist organization.[6]

On February 25, 1994, Goldstein, a resident of the illegal Israeli settlement of Kiryat Arba near Hebron, entered a room in the Cave of the Patriarchs that was serving as a mosque. Dressed in Israeli military uniform, he opened fire on the 800 Palestinian Muslim worshippers praying during the month of Ramadan,

Born Benjamin Carl Goldstein
December 9, 1956
Brooklyn, New York, U.S.

Name: **Stephen Aurum Bergen**
(First Middle Last)
Date of Birth: 01/05/1962

Email Track

Compliant [link to definition]

Tier Level 3 [link to definition]

Most Recent Offense

Offense:	Sexual Assault/exploitation Of Child * , More Information * This link reflects the current statute and due to continuous legislative changes, may not be indicative of the statute at the time the offender was convicted.
Date:	02/01/1993
Offender Age at Time of Offense:	31 years old
Victim Gender/Age:	Female/13
Offense City/State:	Boulder City, CO

Physical Description

Height:	5 feet 08 inches
Weight:	185 lbs
Eye Color:	Blue
Hair Color:	Brown
Race:	White
Gender:	Male

Home Address

Street:	235 Old Cemetery Rd
City:	Granby
State:	MO
Zip Code:	64844
County:	Newton

Name: **Alex Richard Goldstein**
(First Middle Last)
Date of Birth: 06/05/1988

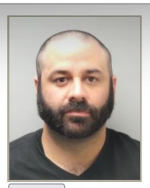

Email Track

Compliant [link to definition]

Tier Level 1 [link to definition]

Most Recent Offense

Offense:	Possess Child Porn-2nd Offense * , More Information * This link reflects the current statute and due to continuous legislative changes, may not be indicative of the statute at the time the offender was convicted.
Date:	02/01/2007
Offender Age at Time of Offense:	18 years old
Victim Gender/Age:	Female/1-13
Offense City/State:	Creve Couer, MO

Physical Description

Height:	6 feet 01 inches
Weight:	256 lbs
Eye Color:	Brown
Hair Color:	Black
Race:	White
Gender:	Male

Home Address

Street:	721 Bergerac Dr
City:	Saint Louis
State:	MO
Zip Code:	63141
County:	St Louis

This is called Metzitzah b'peh.
This is a man putting the freshly sliced penitals of a baby into his mouth.
This is a legal thing to do.
NBC NEWS
WATCH LIVE
HEALTH NEWS
Rabbi probed for circumcised infants' herpes

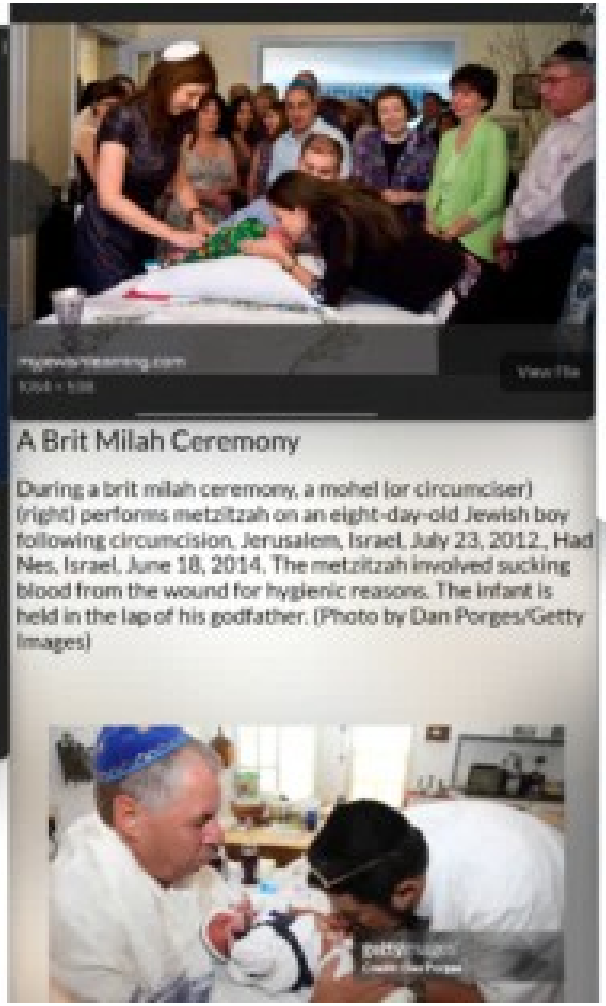
View File
A Brit Milah Ceremony
During a brit milah ceremony, a mohel (or circumciser) (right) performs metzitzah on an eight-day-old Jewish boy following circumcision, Jerusalem, Israel, July 23, 2012., Had Nes, Israel, June 18, 2014. The metzitzah involved sucking blood from the wound for hygienic reasons. The infant is held in the lap of his godfather. (Photo by Dan Porges/Getty Images)

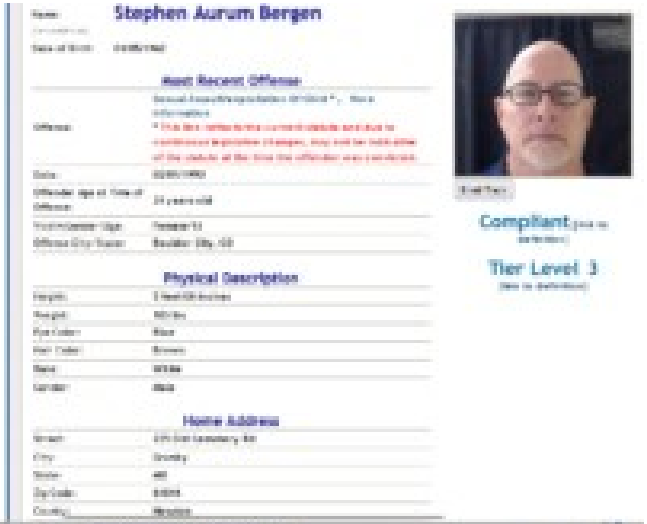
Stephen Aurum Bergen
Most Recent Offense
Physical Description
Home Address
Compliant
Tier Level 3

Alex Richard Goldstein
Most Recent Offense
Physical Description
Home Address
Compliant
Tier Level 1

NBC NEWS WATCH LIVE

HEALTH NEWS

Rabbi probed for circumcised infants' herpes

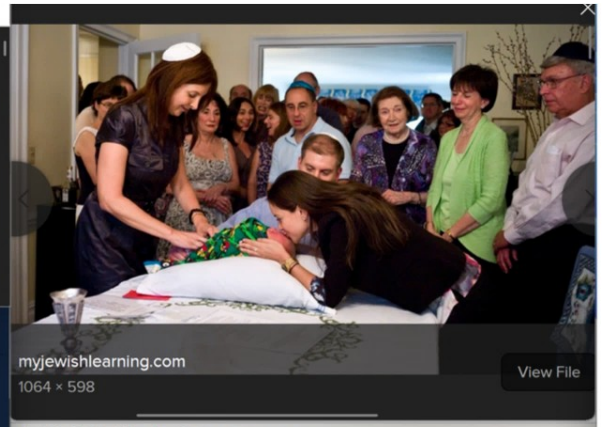

A Brit Milah Ceremony

During a brit milah ceremony, a mohel (or circumciser) (right) performs metzitzah on an eight-day-old Jewish boy following circumcision, Jerusalem, Israel, July 23, 2012., Had Nes, Israel, June 18, 2014. The metzitzah involved sucking blood from the wound for hygienic reasons. The infant is held in the lap of his godfather. (Photo by Dan Porges/Getty Images)

etrated the 1994 Cave of the Patriarchs massacre bron in the Israeli-occupied West Bank, an incident of Jewish terrorism.[3][4][5] Goldstein was a supporter of the Kach, a religious Zionist party that the United States, the European Union and other countries designate as a terrorist organization.[6]

On February 25, 1994, Goldstein, a resident of the illegal Israeli settlement of Kiryat Arba near Hebron, entered a room in the Cave of the Patriarchs that was serving as a mosque. Dressed in Israeli military uniform, he opened fire on the 800 Palestinian Muslim worshippers praying during the month of Ramadan,

Born Benjamin Carl Goldstein
December 9, 1956
Brooklyn, New York, U.S.

Name: **Stephen Aurum Bergen**
(First Middle Last)
Date of Birth: 01/05/1962

Email Track

Compliant [link to definition]

Tier Level 3 [link to definition]

Most Recent Offense

Offense:	Sexual Assault/exploitation Of Child *, More Information * This link reflects the current statute and due to continuous legislative changes, may not be indicative of the statute at the time the offender was convicted.
Date:	02/01/1993
Offender Age at Time of Offense:	31 years old
Victim Gender/Age:	Female/13
Offense City/State:	Boulder City, CO

Physical Description

Height:	5 feet 08 inches
Weight:	185 lbs
Eye Color:	Blue
Hair Color:	Brown
Race:	White
Gender:	Male

Home Address

Street:	235 Old Cemetery Rd
City:	Granby
State:	MO
Zip Code:	64844
County:	Newton

Name: **Alex Richard Goldstein**
(First Middle Last)
Date of Birth: 06/05/1988

Email Track

Compliant [link to definition]

Tier Level 1 [link to definition]

Most Recent Offense

Offense:	Possess Child Porn-2nd Offense *, More Information * This link reflects the current statute and due to continuous legislative changes, may not be indicative of the statute at the time the offender was convicted.
Date:	02/01/2007
Offender Age at Time of Offense:	18 years old
Victim Gender/Age:	Female/1-13
Offense City/State:	Creve Couer, MO

Physical Description

Height:	6 feet 01 inches
Weight:	256 lbs
Eye Color:	Brown
Hair Color:	Black
Race:	White
Gender:	Male

Home Address

Street:	721 Bergerac Dr
City:	Saint Louis
State:	MO
Zip Code:	63141
County:	St Louis

Baba Buddha

6 languages

Article Talk | Read Edit View history Tools

From Wikipedia, the free encyclopedia

Not to be confused with The Buddha.

Baba Buddha (Gurmukhi: ਬਾਬਾ ਬੁੱਢਾ; *bābā buḍhā*; lit. meaning "wise old man"; 6 October 1506 – 8 September 1631) was a prime figure in early Sikhism.[1]

Baba Buddha
Ji
ਬਾਬਾ ਬੁੱਢਾ

Fresco of Baba Buddha from a Nirmala Akhara in Punjab

Personal	
Born	Bura Randhawa 6 October 1506 Kathu Nangal, Amritsar, India
Died	8 September 1631 (aged 124) Jhanda Ramdas
Religion	Sikhism
Children	Bhai Bhana (1536-1644)
Parent(s)	Bhai Sukha Randhawa (father) Mai Gauran Sandhu (mother)
Known for	Early figure of Sikhism

Early life [edit]

He was born to Jat[2] family on 1506 in the village of Kathu Nangal in Amritsar . His father's name was Sugha Randhawa and his mother was named Mai Gauran. His birth name was Bura (Gurmukhi: ਬੂੜਾ; *būṛā*).[3] As a child, while grazing cattle outside his village, he met Guru Nanak. He asked Guru Nanak many questions regarding life and death, such that, at his young age, Guru Nanak blessed him with the name Buddha, as he spoke as if he were a wise elder.

Spiritual career [edit]

He was one of the earliest Sikhs of Guru Nanak, and performed the formal coronation ceremonies of the five Sikh gurus who succeeded Guru Nanak; Guru Angad, Guru Amar Das, Guru Ram Das, Guru Arjan, and Guru Hargobind.[4][5]

On installation of the Adi Granth, a compilation of Sikh scripture, at Sri Harimandir Sahib on August 16, 1604, Bhai Buddha was appointed the first Granthi by Guru Arjan.[6]

When Bhani (daughter of Guru Amar Das) had a *jagir* land grant (consisting of 500 *biggas*) of productive agricultural land bestowed upon her by the Mughal emperor Akbar, Baba Buddha was administrator of the land.[7] The land became known as 'Beer Baba Buddha Ji' as a result.[7] The land had a gurdwara constructed upon it, was used for farming, and educational activities.[7]

Ganga, wife of Guru Arjan, sought out Baba Buddha for his blessings when Ganga desired to give birth to a son in-order to have an heir to the guruship.[8][9] After a failed first attempt, Baba Buddha eventually granted her wish and blessed her.[8][9] Guru Hargobind was born to Ganga after this blessing.[8][9]

CNN US Watch Listen Live TV Sign in

Jury finds Ghislaine Maxwell guilty of sex trafficking a minor for Jeffrey Epstein and four other charges

By Lauren del Valle, Steve Almasy and Ray Sanchez, CNN
4 minute read · Updated 9:18 PM EST, Wed December 29, 2021

BAHAIPEDIA Search
Menu Tools

May Maxwell

May Maxwell

Born	May Ellis Bolles January 14, 1870 Englewood, New Jersey
Died	March 1, 1940 (aged 70) Buenos Aires, Argentina
Nationality	American
Spouse(s)	William Sutherland Maxwell (1902-1940)
Children	Rúhíyyih Khánum
Parent(s)	Father: John B. Bolles Mother: Mary Martin Bolles

Works • Media

May Bolles Maxwell (January 14, 1870 - March 1, 1940)[1], was an early American Bahá'í, and is best known as the mother of Rúhíyyih Khánum, and the wife of William Sutherland Maxwell (m. 1902).

She was among the first group of pilgrims to visit 'Abdu'l-Bahá in February 1899[2]. She was an early participant at Green Acre, the first Bahá'í training facility in the United States.

In 1927 she was a member of the joint National Spiritual Assembly of the United States and Canada.

She died in 1940, shortly after arriving in Buenos Aires, Argentina, where she is buried. Shoghi Effendi gave her the status of a martyr.

Mrs. Nakhjavani has written two volumes on the family, entitled, "The Maxwells of

BAHAIPEDIA Search
Menu Tools

Shoghi Effendi

Shoghi Effendi

The last photograph of Shoghi Effendi, taken a few months before his passing.

Born	Shoghí March 1, 1897 'Akká, Ottoman Empire (now Israel)
Died	November 4, 1957 (aged 60) London, United Kingdom
Title	The Guardian of the Faith
Spouse(s)	Amatu'l-Bahá Rúhíyyih Khánum (m. 1937)
Children	No Issue
Parent(s)	Father: Mírzá Hádí Shírází Mother: Diyá'íyyih Khánum

Media • Works

Shoghi Effendi Rabbani (March 1, 1897 - November 4, 1957) was a direct descendant of Bahá'u'lláh and the grandson of 'Abdu'l-Bahá. After the Ascension of 'Abdu'l-Bahá he was appointed the Guardian of the Bahá'í Faith serving as the Head of the Bahá'í community from 1921 until his passing in 1957.

As Guardian Shoghi Effendi was the Head of the international Bahá'í community and the authorized infallible interpreter of Bahá'í scripture. For much of his ministry he almost single-handedly managed the international affairs of the Faith establishing major teaching plans to organize community work and maintaining a prolific correspondence with Bahá'í individuals and institutions to provide personal and administrative guidance.

During his ministry he oversaw the development of the administration of the Bahá'í Faith establishing formal institutions to organize and coordinate internal

Baba Buddha

Article Talk Read Edit View history Tools

From Wikipedia, the free encyclopedia

Not to be confused with The Buddha

Baba Buddha (Punjabi: ਬਾਬਾ ਬੁੱਢਾ; Sikhi Gurbani: बाबा बुढ्ढा, lit. meaning "wise old man"; 6 October 1506 – 8 September 1631) was a prime figure in early Sikhism.[1]

Early life [edit]

He was born in Jatt[2] family on 1506 in the village of Kathu Nangal in Amritsar. His father's name was Sugha Randhawa and his mother was named Mai Gauran. His birth name was Sura (Gurmukhi: ਸੂਰਾ; ISO 15919: Sūrā).[3] As a child, while grazing cattle outside his village, he met Guru Ramas. He asked Guru Ramas many questions regarding life and death, such that, at his young age, Guru Ramas blessed him with the name Buddha, as he spoke as if he were a wise elder.

Spiritual career [edit]

He was one of the earliest Sikhs of Guru Ramas, and performed the formal ceremonies of the five Sikh gurus who succeeded Guru Ramas, Guru Angad, Guru Amar Das, Guru Ram Das, Guru Arjan, and Guru Hargobind.[4][5]

On installation of the Adi Granth, a compilation of Sikh scripture, at Sri Harimandir Sahib on August 16, 1604, Bhai Buddha was appointed the first Granthi by Guru Arjan.[6]

When Bhani (daughter of Guru Amar Das) had a jagir land grant consisting of 500 bigahs of productive agricultural land bestowed upon her by the Mughal emperor Akbar, Baba Buddha was administrator of the land.[7] The land became known as Tikar (Baba Buddha Ji as a result).[7] The land had a gardens constructed upon it, was used for farming, and educational activities.[7]

Ganga, wife of Guru Arjan, sought out Baba Buddha for his blessings when Ganga desired to give birth to a son in order to have an heir to the gaddi.[8][9] After a failed trial attempt, Baba Buddha eventually granted her wish and blessed her.[10] Guru Hargobind was born to Ganga after this blessing.[10]

CNN US Watch Listen Live TV Sign In

Jury finds Ghislaine Maxwell guilty of sex trafficking a minor for Jeffrey Epstein and four other charges

By Lauren del Valle, Steve Almasy and Ray Sanchez, CNN

4 minute read · Updated 9:18 PM EST, Wed December 29, 2021

BAHAIPEDIA Search

Menu Tools

May Maxwell

Born	May Bliss Bolles January 14, 1870 Englewood, New Jersey
Died	March 1, 1940 (aged 70) Buenos Aires, Argentina
Nationality	American
Spouse(s)	William Sutherland Maxwell (1903–1940)
Children	Rúhíyyih Khánum
Parent(s)	Father: John B. Bolles Mother: Mary Martin Bolles

Media • Media

May Bolles Maxwell (January 14, 1870 – March 1, 1940)[1], was an early American Bahá'í, and is best known as the mother of Rúhíyyih Khánum, and the wife of William Sutherland Maxwell (m. 1903).

She was among the first group of pilgrims to visit 'Abdu'l-Bahá in February 1898[2]. She was an early participant at Green Acre, the first Bahá'í training facility in the United States.

In 1927 she was a member of the joint National Spiritual Assembly of the United States and Canada.

She died in 1940, shortly after arriving in Buenos Aires, Argentina, where she is buried. Shoghi Effendi gave her the status of a martyr.

Mrs. Maxwell has written two volumes on the family, entitled, "The Maxwells of

BAHAIPEDIA Search

Menu Tools

Shoghi Effendi

The last photograph of Shoghi Effendi, taken a few months before his passing.

Born	Shoghi March 1, 1897 'Akká (Ottoman Empire (now Israel))
Died	November 4, 1957 (aged 60) London, United Kingdom
Title	The Guardian of the Faith
Spouse(s)	Amatu'l-Bahá Rúhíyyih Khánum (m. 1937)
Children	No issue
Parent(s)	Father: Mírzá Hádí Shírází Mother: Diyáníyyih Khánum

Media • Media

Shoghi Effendi Rabbani (March 1, 1897 – November 4, 1957) was a direct descendant of Bahá'u'lláh and the grandson of 'Abdu'l-Bahá. After the Ascension of 'Abdu'l-Bahá he was appointed the Guardian of the Bahá'í Faith, serving as the Head of the Bahá'í community from 1921 until his passing in 1957.

As Guardian Shoghi Effendi was the Head of the International Bahá'í community and the authorized infallible interpreter of Bahá'í scripture. For much of his ministry he almost single-handedly managed the international affairs of the faith, establishing major teaching plans to organize community work and maintaining a prolific correspondence with Bahá'í individuals and institutions to provide personal and administrative guidance.

During his ministry he oversaw the development of the administration of the Bahá'í Faith, establishing formal institutions to organize and coordinate internal

Baba Buddha

6 languages

Article Talk Read Edit View history Tools

From Wikipedia, the free encyclopedia

Not to be confused with The Buddha.

Baba Buddha (Gurmukhi: ਬਾਬਾ ਬੁੱਢਾ; bābā buḍhā; lit. meaning "wise old man"; 6 October 1506 – 8 September 1631) was a prime figure in early Sikhism.[1]

Early life [edit]

He was born to Jat[2] family on 1506 in the village of Kathu Nangal in Amritsar . His father's name was Sugha Randhawa and his mother was named Mai Gauran. His birth name was Bura (Gurmukhi: ਬੁੱਢਾ; bUḍhā).[3] As a child, while grazing cattle outside his village, he met Guru Nanak. He asked Guru Nanak many questions regarding life and death, such that, at his young age, Guru Nanak blessed him with the name Buddha, as he spoke as if he were a wise elder.

Spiritual career [edit]

He was one of the earliest Sikhs of Guru Nanak, and performed the formal coronation ceremonies of the five Sikh gurus who succeeded Guru Nanak; Guru Angad, Guru Amar Das, Guru Ram Das, Guru Arjan, and Guru Hargobind.[4][5]

On installation of the Adi Granth, a compilation of Sikh scripture, at Sri Harimandir Sahib on August 16, 1604, Bhai Buddha was appointed the first Granthi by Guru Arjan.[6]

When Bhani (daughter of Guru Amar Das) had a jagir land grant (consisting of 500 biggas) of productive agricultural land bestowed upon her by the Mughal emperor Akbar, Baba Buddha was administrator of the land.[7] The land became known as 'Beer Baba Buddha Ji' as a result.[7] The land had a gurdwara constructed upon it, was used for farming, and educational activities.[7]

Ganga, wife of Guru Arjan, sought out Baba Buddha for his blessings when Ganga desired to give birth to a son in-order to have an heir to the guruship.[8][9] After a failed first attempt, Baba Buddha eventually granted her wish and blessed her.[10][11] Guru Hargobind was born to Ganga after this blessing.[12]

Baba Buddha

ਬਾਬਾ ਬੁੱਢਾ

Fresco of Baba Buddha from a Nishan Amara in Punjab

Personal	
Born	Bura Randhawa 6 October 1506 Kathu Nangal, Amritsar, India
Died	8 September 1631 (aged 124) Jhanda Ramdas
Religion	Sikhism
Children	Bhai Bhana (1536-1644)
Parent(s)	Bhai Sukha Randhawa (father) Mai Gauran Sandhu (mother)
Known for	Early figure of Sikhism

CNN US Watch Listen Live TV Sign In

Jury finds Ghislaine Maxwell guilty of sex trafficking a minor for Jeffrey Epstein and four other charges

By Lauren del Valle, Steve Almasy and Ray Sanchez, CNN

4 minute read · Updated 9:18 PM EST, Wed December 29, 2021

BAHAIPEDIA Search

Menu Tools

May Maxwell

May Maxwell

Born	May Ellis Bolles January 14, 1870 Englewood, New Jersey
Died	March 1, 1940 (aged 70) Buenos Aires, Argentina
Nationality	American
Spouse(s)	William Sutherland Maxwell (1902-1940)
Children	Rúhíyyih Khánum
Parent(s)	Father: John B. Bolles Mother: Mary Martin Bolles

Works • Media

May Bolles Maxwell (January 14, 1870 – March 1, 1940)[1], was an early American Bahá'í, and is best known as the mother of Rúhíyyih Khánum, and the wife of William Sutherland Maxwell (m. 1902).

She was among the first group of pilgrims to visit 'Abdu'l-Bahá in February 1899[1]. She was an early participant at Green Acre, the first Bahá'í training facility in the United States.

In 1927 she was a member of the joint National Spiritual Assembly of the United States and Canada.

She died in 1940, shortly after arriving in Buenos Aires, Argentina, where she is buried. Shoghi Effendi gave her the status of a martyr.

Mrs. Nakhjavani has written two volumes on the family, entitled, "The Maxwells of

BAHAIPEDIA Search

Menu Tools

Shoghi Effendi

Shoghi Effendi

The last photograph of Shoghi Effendi, taken a few months before his passing.

Born	Shoghi March 1, 1897 'Akká, Ottoman Empire (now Israel)
Died	November 4, 1957 (aged 60) London, United Kingdom
Title	The Guardian of the Faith
Spouse(s)	Amatu'l-Bahá Rúhíyyih Khánum (m. 1937)
Children	No issue
Parent(s)	Father: Mírzá Hádí Shirází Mother: Diyá'íyyih Khánum

Media • Works

Shoghi Effendi Rabbani (March 1, 1897 – November 4, 1957) was a direct descendant of Bahá'u'lláh and the grandson of 'Abdu'l-Bahá. After the Ascension of 'Abdu'l-Bahá he was appointed the Guardian of the Bahá'í Faith serving as the Head of the Bahá'í community from 1921 until his passing in 1957.

As Guardian Shoghi Effendi was the Head of the international Bahá'í community and the authorized infallible interpreter of Bahá'í scripture. For much of his ministry he almost single-handedly managed the international affairs of the Faith establishing major teaching plans to organize community work and maintaining a prolific correspondence with Bahá'í individuals and institutions to provide personal and administrative guidance.

During his ministry he oversaw the development of the administration of the Bahá'í Faith establishing formal institutions to organize and coordinate internal

Baba Buddha

6 languages

Article Talk | Read Edit View history Tools

From Wikipedia, the free encyclopedia

Not to be confused with The Buddha.

Baba Buddha (Gurmukhi: ਬਾਬਾ ਬੁੱਢਾ; *bābā buḍhā*; lit. meaning "wise old man"; 6 October 1506 – 8 September 1631) was a prime figure in early Sikhism.[1]

Early life [edit]

He was born to Jat[2] family on 1506 in the village of Kathu Nangal in Amritsar . His father's name was Sugha Randhawa and his mother was named Mai Gauran. His birth name was Bura (Gurmukhi: ਬੂੜਾ; *bū̃rā*).[3] As a child, while grazing cattle outside his village, he met Guru Nanak. He asked Guru Nanak many questions regarding life and death, such that, at his young age, Guru Nanak blessed him with the name Buddha, as he spoke as if he were a wise elder.

Spiritual career [edit]

He was one of the earliest Sikhs of Guru Nanak, and performed the formal coronation ceremonies of the five Sikh gurus who succeeded Guru Nanak; Guru Angad, Guru Amar Das, Guru Ram Das, Guru Arjan, and Guru Hargobind.[4][5]

On installation of the Adi Granth, a compilation of Sikh scripture, at Sri Harimandir Sahib on August 16, 1604, Bhai Buddha was appointed the first Granthi by Guru Arjan.[6]

When Bhani (daughter of Guru Amar Das) had a *jagir* land grant (consisting of 500 *biggas*) of productive agricultural land bestowed upon her by the Mughal emperor Akbar, Baba Buddha was administrator of the land.[7] The land became known as 'Beer Baba Buddha Ji' as a result.[7] The land had a gurdwara constructed upon it, was used for farming, and educational activities.[7]

Ganga, wife of Guru Arjan, sought out Baba Buddha for his blessings when Ganga desired to give birth to a son in-order to have an heir to the guruship.[8][9] After a failed first attempt, Baba Buddha eventually granted her wish and blessed her.[8][9] Guru Hargobind was born to Ganga after this blessing.[8][9]

Baba Buddha
ਜੀ
ਬਾਬਾ ਬੁੱਢਾ

Fresco of Baba Buddha from a Nirmala Akhara in Punjab

Personal	
Born	Bura Randhawa 6 October 1506 Kathu Nangal, Amritsar, India
Died	8 September 1631 (aged 124) Jhanda Ramdas
Religion	Sikhism
Children	Bhai Bhana (1536-1644)
Parent(s)	Bhai Sukha Randhawa (father) Mai Gauran Sandhu (mother)
Known for	Early figure of Sikhism

CNN US | Watch Listen Live TV | Sign in

Jury finds Ghislaine Maxwell guilty of sex trafficking a minor for Jeffrey Epstein and four other charges

By Lauren del Valle, Steve Almasy and Ray Sanchez, CNN

4 minute read · Updated 9:18 PM EST, Wed December 29, 2021

BAHAIPEDIA Search

Menu Tools

May Maxwell

May Maxwell

Born	May Ellis Bolles January 14, 1870 Englewood, New Jersey
Died	March 1, 1940 (aged 70) Buenos Aires, Argentina
Nationality	American
Spouse(s)	William Sutherland Maxwell (1902-1940)
Children	Rúhíyyih Khánum
Parent(s)	Father: John B. Bolles Mother: Mary Martin Bolles

Works • Media

May Bolles Maxwell (January 14, 1870 - March 1, 1940)[1], was an early American Bahá'í, and is best known as the mother of Rúhíyyih Khánum, and the wife of William Sutherland Maxwell (m. 1902).

She was among the first group of pilgrims to visit 'Abdu'l-Bahá in February 1899[2]. She was an early participant at Green Acre, the first Bahá'í training facility in the United States.

In 1927 she was a member of the joint National Spiritual Assembly of the United States and Canada.

She died in 1940, shortly after arriving in Buenos Aires, Argentina, where she is buried. Shoghi Effendi gave her the status of a martyr.

Mrs. Nakhjavani has written two volumes on the family, entitled, "The Maxwells of

BAHAIPEDIA Search

Menu Tools

Shoghi Effendi

Shoghi Effendi

The last photograph of Shoghi Effendi, taken a few months before his passing.

Born	Shoghí March 1, 1897 'Akká, Ottoman Empire (now Israel)
Died	November 4, 1957 (aged 60) London, United Kingdom
Title	The Guardian of the Faith
Spouse(s)	Amatu'l-Bahá Rúhíyyih Khánum (m. 1937)
Children	No Issue
Parent(s)	Father: Mírzá Hádí Shírází Mother: Diyá'íyyih Khánum

Media • Works

Shoghi Effendi Rabbani (March 1, 1897 - November 4, 1957) was a direct descendant of Bahá'u'lláh and the grandson of 'Abdu'l-Bahá. After the Ascension of 'Abdu'l-Bahá he was appointed the Guardian of the Bahá'í Faith serving as the Head of the Bahá'í community from 1921 until his passing in 1957.

As Guardian Shoghi Effendi was the Head of the international Bahá'í community and the authorized infallible interpreter of Bahá'í scripture. For much of his ministry he almost single-handedly managed the international affairs of the Faith establishing major teaching plans to organize community work and maintaining a prolific correspondence with Bahá'í individuals and institutions to provide personal and administrative guidance.

During his ministry he oversaw the development of the administration of the Bahá'í Faith establishing formal institutions to organize and coordinate internal

Baba Buddha

6 languages

Article Talk | Read Edit View history Tools

From Wikipedia, the free encyclopedia

Not to be confused with The Buddha.

Baba Buddha (Gurmukhi: ਬਾਬਾ ਬੁੱਢਾ; *bābā buḍhā*; lit. meaning "wise old man"; 6 October 1506 – 8 September 1631) was a prime figure in early Sikhism.[1]

Early life [edit]

He was born to Jat[2] family on 1506 in the village of Kathu Nangal in Amritsar . His father's name was Sugha Randhawa and his mother was named Mai Gauran. His birth name was Bura (Gurmukhi: ਬੂੜਾ; *būṛā*).[3] As a child, while grazing cattle outside his village, he met Guru Nanak. He asked Guru Nanak many questions regarding life and death, such that, at his young age, Guru Nanak blessed him with the name Buddha, as he spoke as if he were a wise elder.

Spiritual career [edit]

He was one of the earliest Sikhs of Guru Nanak, and performed the formal coronation ceremonies of the five Sikh gurus who succeeded Guru Nanak; Guru Angad, Guru Amar Das, Guru Ram Das, Guru Arjan, and Guru Hargobind.[4][5]

On installation of the Adi Granth, a compilation of Sikh scripture, at Sri Harimandir Sahib on August 16, 1604, Bhai Buddha was appointed the first Granthi by Guru Arjan.[6]

When Bhani (daughter of Guru Amar Das) had a *jagir* land grant (consisting of 500 *biggas*) of productive agricultural land bestowed upon her by the Mughal emperor Akbar, Baba Buddha was administrator of the land.[7] The land became known as 'Beer Baba Buddha Ji' as a result.[7] The land had a gurdwara constructed upon it, was used for farming, and educational activities.[7]

Ganga, wife of Guru Arjan, sought out Baba Buddha for his blessings when Ganga desired to give birth to a son in-order to have an heir to the guruship.[8][9] After a failed first attempt, Baba Buddha eventually granted her wish and blessed her.[8][9] Guru Hargobind was born to Ganga after this blessing.[8][9]

Baba Buddha
ਜੀ
ਬਾਬਾ ਬੁੱਢਾ

Fresco of Baba Buddha from a Nirmala Akhara in Punjab

Personal	
Born	Bura Randhawa 6 October 1506 Kathu Nangal, Amritsar, India
Died	8 September 1631 (aged 124) Jhanda Ramdas
Religion	Sikhism
Children	Bhai Bhana (1536-1644)
Parent(s)	Bhai Sukha Randhawa (father) Mai Gauran Sandhu (mother)
Known for	Early figure of Sikhism

CNN US Watch Listen Live TV Sign in

Jury finds Ghislaine Maxwell guilty of sex trafficking a minor for Jeffrey Epstein and four other charges

By Lauren del Valle, Steve Almasy and Ray Sanchez, CNN

4 minute read · Updated 9:18 PM EST, Wed December 29, 2021

BAHAIPEDIA Search

Menu Tools

May Maxwell

May Maxwell

Born	May Ellis Bolles January 14, 1870 Englewood, New Jersey
Died	March 1, 1940 (aged 70) Buenos Aires, Argentina
Nationality	American
Spouse(s)	William Sutherland Maxwell (1902-1940)
Children	Rúhíyyih Khánum
Parent(s)	Father: John B. Bolles Mother: Mary Martin Bolles

Works • Media

May Bolles Maxwell (January 14, 1870 - March 1, 1940)[1], was an early American Bahá'í, and is best known as the mother of Rúhíyyih Khánum, and the wife of William Sutherland Maxwell (m. 1902).

She was among the first group of pilgrims to visit 'Abdu'l-Bahá in February 1899[2]. She was an early participant at Green Acre, the first Bahá'í training facility in the United States.

In 1927 she was a member of the joint National Spiritual Assembly of the United States and Canada.

She died in 1940, shortly after arriving in Buenos Aires, Argentina, where she is buried. Shoghi Effendi gave her the status of a martyr.

Mrs. Nakhjavani has written two volumes on the family, entitled, "The Maxwells of

BAHAIPEDIA Search

Menu Tools

Shoghi Effendi

Shoghi Effendi

The last photograph of Shoghi Effendi, taken a few months before his passing.

Born	Shoghí March 1, 1897 'Akká, Ottoman Empire (now Israel)
Died	November 4, 1957 (aged 60) London, United Kingdom
Title	The Guardian of the Faith
Spouse(s)	Amatu'l-Bahá Rúhíyyih Khánum (m. 1937)
Children	No Issue
Parent(s)	Father: Mírzá Hádí Shírází Mother: Diyá'íyyih Khánum

Media • Works

Shoghi Effendi Rabbani (March 1, 1897 - November 4, 1957) was a direct descendant of Bahá'u'lláh and the grandson of 'Abdu'l-Bahá. After the Ascension of 'Abdu'l-Bahá he was appointed the Guardian of the Bahá'í Faith serving as the Head of the Bahá'í community from 1921 until his passing in 1957.

As Guardian Shoghi Effendi was the Head of the international Bahá'í community and the authorized infallible interpreter of Bahá'í scripture. For much of his ministry he almost single-handedly managed the international affairs of the Faith establishing major teaching plans to organize community work and maintaining a prolific correspondence with Bahá'í individuals and institutions to provide personal and administrative guidance.

During his ministry he oversaw the development of the administration of the Bahá'í Faith establishing formal institutions to organize and coordinate internal

CAPITOL RIOTS

'Gay Hitler' Texas Lawmaker Kyle Biederman Introduces Bill Aimed at Seceding from the Union

'USED BY GOD'

Casey Michel

Updated Feb. 03, 2021 12:08PM EST
Published Jan. 28, 2021 4:56AM EST

San Antonio Express-News Subscribe Sign in

GOP Texas House candidate dressed as 'Gay Hitler'

By Brian Chasnoff, Staff Writer
Updated March 30, 2016 6:24 p.m.

Kyle Biedermann, on the right, is running to unseat Doug Miller, R-New Braunfels, in Texas House District 73.
Kyle Biedermann, Facebook

December 26, 2021
Pledge Signed Date

About Me

Daniel Miller is President of the Texas Nationalist Movement and has been an outspoken advocate for Texas independence since 1996. As the head of one of the largest and most influential political organizations in Texas, Miller has extensively researched and engaged the issue of self-determination, not just for Texas, but as part of a growing global trend.

he company also
etes mainly with
f the Green Bay
altimore Ravens,

York's Rheingold
ped in 1964 by chemist
d into Miller Lite had its
biochemist working for
Peter Hand Brewing,
estors, renamed
u Lite, a companion to
au Brewing
l of its existing labels to
l in advertising (with
he test markets of
and San Diego,

Lite
A FINE PILSNER BEER

Miller Lite logo

Type	Pilsner-style light American lager
Manufacturer	Miller Brewing Company
Introduced	1975; 49 years ago
Alcohol by volume	4.2%[1]
Website	https://www.millerlite.com/

YouTube

Rabbi Elimelech Biderman - Emunah

Y B
2.25K subscribers
Subscribe

102 Share Sa

7.6K views 5 years ago ISRAEL

The Atlantic Subscribe

December 2019 Issue

POLITICS

The Movement to Make Texas Its Own Country

Daniel Miller is fighting to divorce his state from the union.

Subscribe for unlimited access

DONATE Texas Wildfires John Cornyn Border Visits Immigration

Kyle Biedermann, a former state representative and current Legislative Advisor for the Texas Nationalist Movement's Advisory Board, speaks during the Saturday opening event at TEXIT in Waco, on Nov. 11, 2023. Evan L'Roy for The Texas Tribune

Sign up for The Brief, The Texas Tribune's daily newsletter that keeps readers up to speed on the most essential Texas news.

Rabbi
Avigdor Miller

Miller's grave with visitation stones

Personal
Victor Miller[1]

Moors - Wikipedia

Moor | Definition, History, & Facts | Britannica

Images of Moore Family Muslims

Lecrae Devaughn Moore, publicly known as Lecrae, is a pioneer and leading figure in the growing genre of gospel-hip hop. He is also well known for having secured a great degree of fame in the fields of singing, songwriting, record producing, acting, and filmmaking.

Lecrae: A Bright Light in the Hip Hop Music World

People also ask

Is Lecrae a Christian rapper?

Did Lecrae Moore win a Grammy?

Lecrae

Who is SkrilleX? History of The Dubstep King - DITM

Skrillex

Albums

USD 1.5 PER MONTH

South China Morning Post

How World War II got Japan and the US hooked on amphetamines, 'the ultimate military performance enhancing drug'

Drugs

POLITICO

Massachusetts Playbook

FOREIGN AFFAIRS

Afghanistan is the fastest-growing maker of methamphetamine, U.N. drug agency says

The report called Afghanistan's meth manufacturing a growing threat to national and regional health and security.

100Gbps IP Transit $4400/month

Global Internet Backbone 80,000+ BGP sessions, 9500+ networks, 250+ exchanges. Join us!

he.net

Open

ONLY USD 1.5 PER MONTH*

South China Morning Post

How World War II got Japan and the US hooked on amphetamines, 'the ultimate military performance enhancing drug'

Drugs

POLITICO

POLITICO Massachusetts Playbook SUBSCRIBE NOW

FOREIGN AFFAIRS

Afghanistan is the fastest-growing maker of methamphetamine, U.N. drug agency says

The report called Afghanistan's meth manufacturing a growing threat to national and regional health and security.

100Gbps IP Transit $4400/month
Global Internet Backbone 30,000+ BGP sessions, 9500+ networks, 250+ exchanges. Join Us!
he.net
Open

News Opinion Reviews Features Publications Multimedia More English Edition Free Subscription

ASIA & AMERICAS, ISRAEL, MIDDLE EAST, MYANMAR, NEWS

Israel supported Burma's military against Rohingya Muslims in exchange for international recognition

27 Comments October 7, 2022 at 2:01 pm

Rohingya laborers have lunch during their break as they work at a brick production workplace in a village on December 23, 2021, in Sittwe, Rakhine State, Myanmar [Aung Naing Soe/Anadolu Agency]

1.2k Shares

Recently declassified Israeli Foreign Ministry documents reveal deep Israeli military ties with Burma, now known as Myanmar, and its significant role in the brutal massacre against the Rohingya Muslims.

According to a report published yesterday by *Haaretz*, the 25,000 pages of documents detail how the Israeli regime armed and trained the Burmese army, from the 1950s until the beginning of the 1980s.

Since the end of British rule in Myanmar in 1948, different parts of the country

Latest news See all

Israeli army says 1 more soldier killed, 16 others injured in...

Fishermen attempt to fish for the residents of Gaza amid concerns...

France to provide at least €30 million to

Newsweek SUBSCRIBE FOR $1 Login

complicated by Israeli settlements in the West Bank.

Eritrea and Cameroon are the only two African nations that do not recognize Palestine; both support Palestinian self-determination, but also the security of Israel.

ADVERTISING

You deserve extraordinary care.

Learn More

BJC HealthCare

Similarly, there are only two non-aligned Asian countries that do not recognize Palestinian statehood: Myanmar, which has previously expressed support for a two-state solution, and Singapore, which reaffirmed its support for a two-state solution in November.

READ MORE

- Peace in the Middle East Would Be Expensive—but Worth It
- Secret Peace Talks Are Underway for Israelis and Palestinians

The Nation.

WORLD / MARCH 22, 2024

The Echoes of Israeli Apartheid in Myanmar

The parallels in conditions imposed on Palestinians and Rohingya reveal how elements of Israel's genocidal project appear to have been taken up by Myanmar.

Subscribe for complete access to 158 years of independent journalism

You have three free articles remaining.

Subscribe Log In

FINANCIAL TIMES Subscribe Sign in

The Big Read Myanmar + Add to myFT

How Myanmar coup fuelled rise in illegal drugs trade

Drugs seizures — a proxy for production — have increased dramatically in south-east Asia this year with many pointing the finger of blame at the military takeover

Save

John Reed in Bangkok AUGUST 21 2021

27

Unlock the Editor's Digest for free

Roula Khalaf, Editor of the FT, selects her favourite stories in this weekly newsletter.

Enter your email address Sign up

In a predawn operation on August 13, Thai police seized 1,000kg of crystal methamphetamine, commonly known as "ice", alongside a highway in Hat Yai district in the south of the country. The seizure — with a street value of 300m Thai baht ($9m) — was one of several in recent weeks in Thailand and across south-east Asia that officials and analysts who track drug trafficking and addiction in the region are watching with growing alarm.

They say the narcotics originate from neighbouring Myanmar, which has spun into political chaos and civil conflict since February's military coup toppled Aung San Suu Kyi.

Advertisement

Join us to Discover What's POSSIBLE April 15-17, 2024 | Miami Beach

Get your pass now

The intersection of marketing, tech, culture and innovation.

Inside Myanmar, almost all the drugs come from one place: Shan state in the Golden Triangle region, south of China, where Myanmar meets Thailand and Laos. Long known for its heroin production, the region has over the past decade also become the world's largest producer of synthetic drugs, with a volume that officials say at least matches and probably exceeds that of Mexico, the world's other main producer.

District of Maryland

Menu

Search

PRESS RELEASE

Baltimore Sex Trafficker Admits to Recruiting a 14-Year-Old Minor Near a Group Home to Engage in Commercial Sex

Thursday, April 7, 2022

Share

For Immediate Release

U.S. Attorney's Office, District of Maryland

Baltimore, Maryland – Kyle David Robinson, age 29, of Baltimore, Maryland pleaded guilty today to sex trafficking of a minor.

The plea was announced by United States Attorney for the District of Maryland Erek L. Barron; Special Agent in Charge James R. Mancuso of Homeland Security Investigations (HSI) Baltimore; Chief Gregory J. Der of

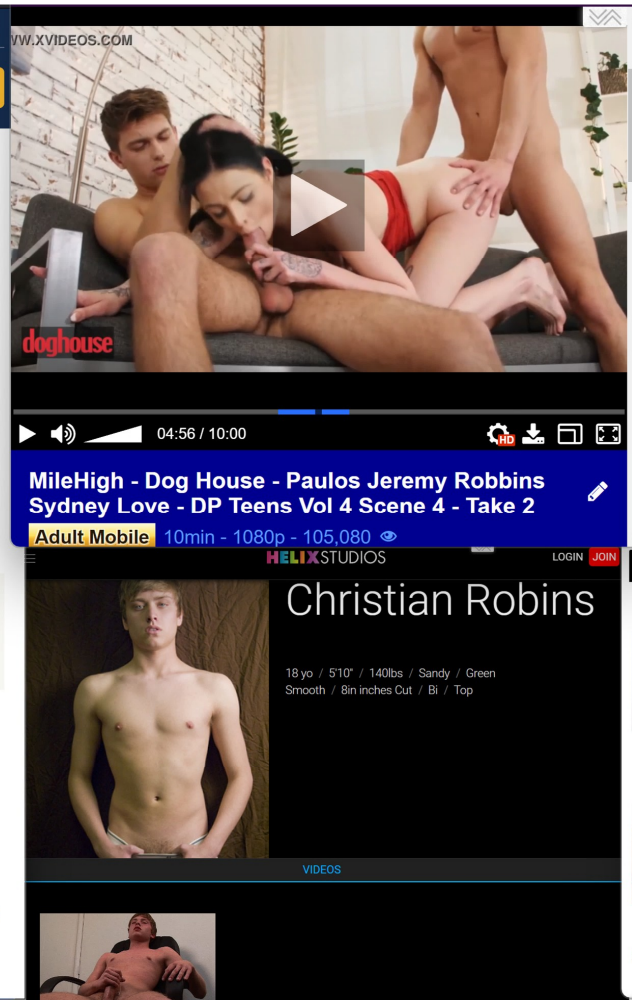

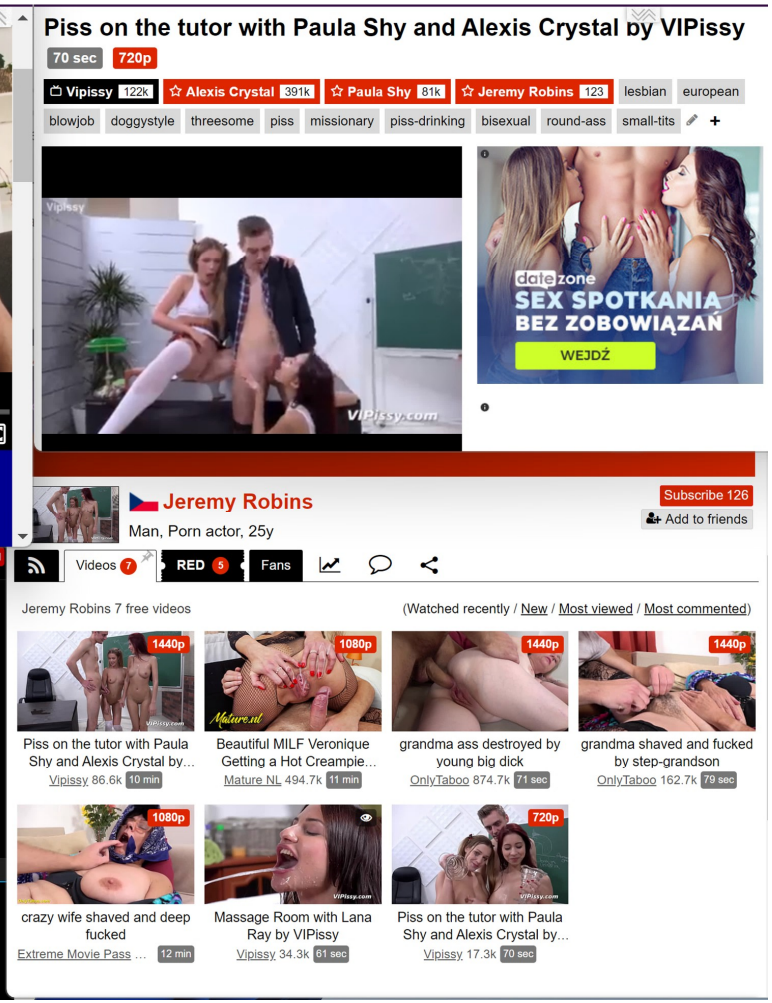

Menu

s to

in

29, of

ney for

Agent in

ter of

04:56 / 10:00

MileHigh - Dog House - Paulos Jeremy Robbins Sydney Love - DP Teens Vol 4 Scene 4 - Take 2

Adult Mobile 10min - 1080p - 105,080

Christian Robins

Piss on the tutor with P

Jeremy Robin

Man, Porn actor, 25y

Videos

Fans

Piss on the tutor with Paula Shy and Alexis Crystal by...

Beautiful MILF Getting a Hot

crazy wife shaved and deep fucked

Massage Room Play by Vi

District of Maryland

Menu

Search

PRESS RELEASE

Baltimore Sex Trafficker Admits to Recruiting a 14-Year-Old Minor Near a Group Home to Engage in Commercial Sex

Thursday, April 7, 2022

Share

For Immediate Release

U.S. Attorney's Office, District of Maryland

Baltimore, Maryland – Kyle David Robinson, age 29, of Baltimore, Maryland pleaded guilty today to sex trafficking of a minor.

The plea was announced by United States Attorney for the District of Maryland Erek L. Barron; Special Agent in Charge James R. Mancuso of Homeland Security Investigations (HSI) Baltimore; Chief Gregory J. Der of

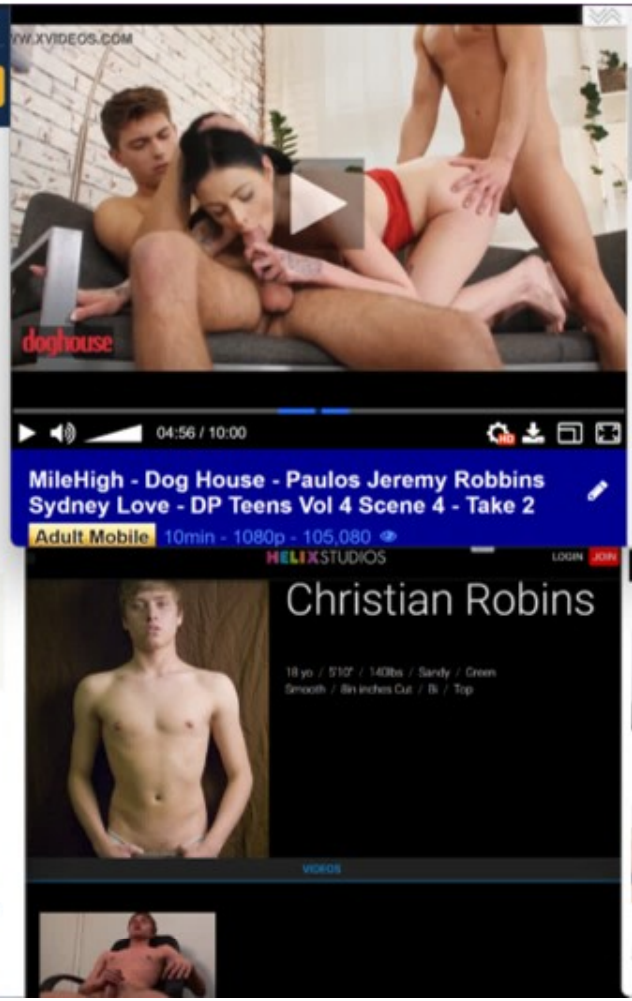

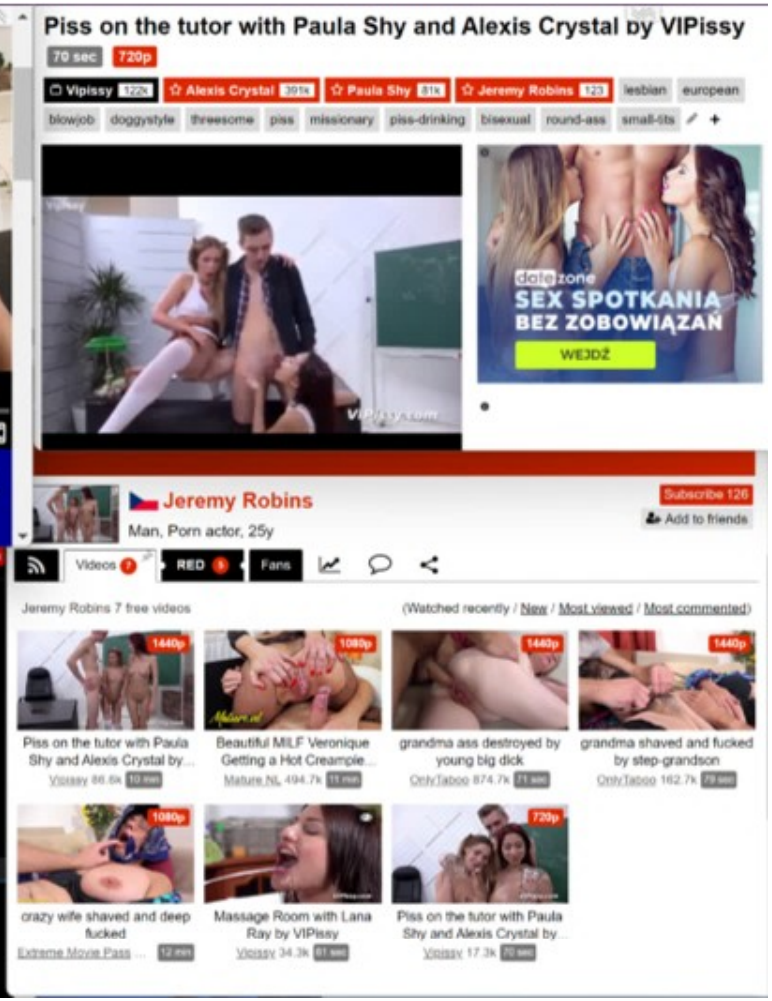

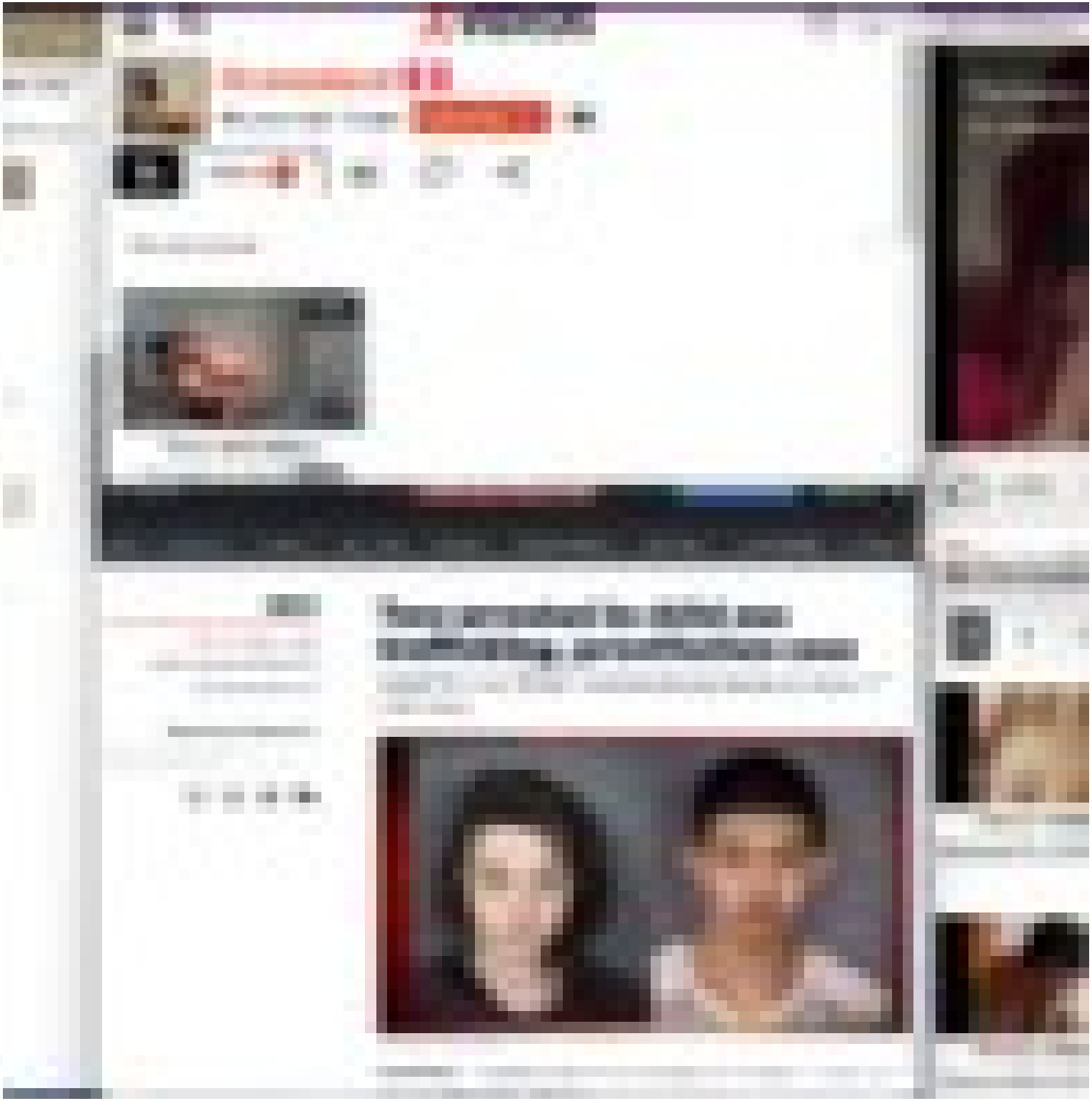

Two arrested in child sex trafficking, prostitution case

XVIDEOS

Ocassalazar

44 years old, Couple Subscribe 101

Videos 1

Watched recently

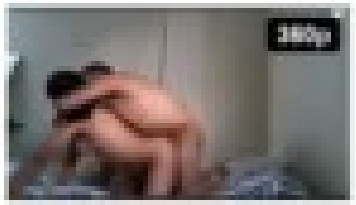

Ocas and salazar

Ocassalazar 24.4k 31 min

Sara Salazar

The media co
or network fa

LIKE

Video quality

1 2 3

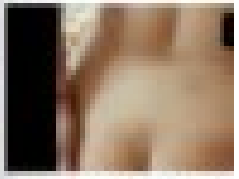

Georgy Salaz

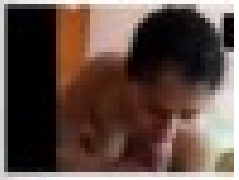

Georgy salazc

NEWS

Two arrested in child sex trafficking, prostitution case

Sarah Rhodes, Robert Salazar among group accused of trafficking

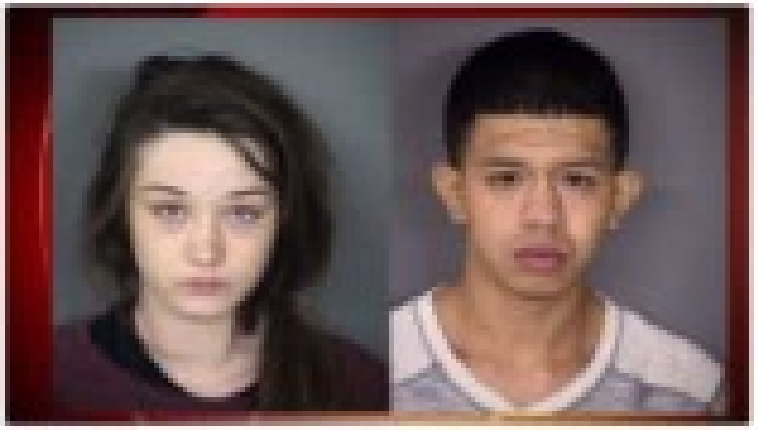

Child Sex Offender Information (as of 1/14/2024)

Name: SALAZAR, OSCAR B

Alias Name(s): SALAZAR-ROMO, BRANDON
SALAZAR-ROMO, OSCAR
ROMO, OSCAR FERNANDO
SALAZAR, OSCAR FERNANDO

Date of Birth:

Alias Date(s):

Height: Weight: Sex: M Race:

Address: 502 GARFIELD AVE
CALUMET CITY, IL 60409

Crime Information

Sexual Predator: VICTIM WAS 10 YEARS OF AGE
OFFENDER WAS 26 AT THE TIME OF THE OFFENSE

Crimes: PREDATORY CRIMINAL SEXUAL ASSAULT/VICTIM PROVIDED SUBSTANCE

County of Conviction: Cook

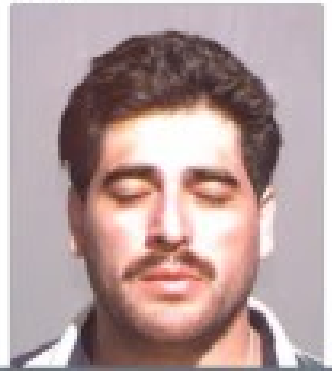

XVIDEOS

Ocassalazar

44 years old, Couple Subscribe 101

Videos 0

Watched recently

Ocas and salazar

Ocassalazar 26.4k

NEWS

Two arrested in child sex trafficking, prostitution case

Sarah Rhodes, Robert Salazar among group accused of trafficking

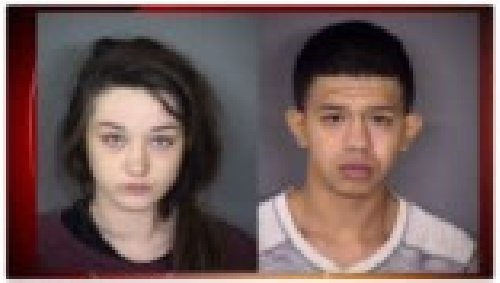

Sara Salazar Y Amiga

The media could not be loaded, either because the server or network failed or because the format is not supported.

LIKE 72%

Video quality Viewed videos

1 2 3 4 5 6 7 8 9 ... 27

Georgy Salazar

Georgy Salazar

Georgy Salazar

Georgy salazar

Georgy Salazar

Johana salazar

ISP

OFFENDER REGISTRATION | SEX OFFENDER REGISTRATION | FAQs | OTHER STATE SOR SITES

TRANSITIONAL HOUSING | IMPORTANT LINKS | CONTACT US

Child Sex Offender Information (as of 3/14/2024)

Name: SALAZAR, OSCAR B

Alias Name(s): SALAZAR-ROMO, BRANDON
SALAZAR ROMO, OSCAR
ROMO, OSCAR FERNANDO
SALAZAR, OSCAR FERNANDO

Date of Birth: 2/20/1980

Alias DoB(s):

Height: 5'09" **Weight:** 195 lbs. **Sex:** M **Race:** U

Address: 542 GARFIELD AVE
CALUMET CITY, IL 60409

Crime Information

Sexual Predator **VICTIM WAS 10 YEARS OF AGE**
OFFENDER WAS 39 AT THE TIME OF THE OFFENSE

Crimes: PREDATORY CRIMINAL SEXUAL ASSAULT/CONTROLLED SUBSTANCE

County of Conviction: Cook

XVIDEOS

Ocassalazar

44 years old, Couple Subscribe 101

Videos 1

Watched recently

Ocas and salazar

Ocassalazar 24.4k 91 sec

KSAT.com

NEWS | WEATHER | SPORTS | KSAT PLUS | SA LIVE | ENTERTAINMENT | FEATURES | KSAT INSIDER | NEWSLETTE

NEWS

RJ Marquez, Digital journalist

Published: August 5, 2016 at 12:41 PM

Tags: Trending, News, Local

Sign up for our Newsletters

Enter your email here!

Two arrested in child sex trafficking, prostitution case

Sarah Rhodes, Robert Salazar among group accused of trafficking

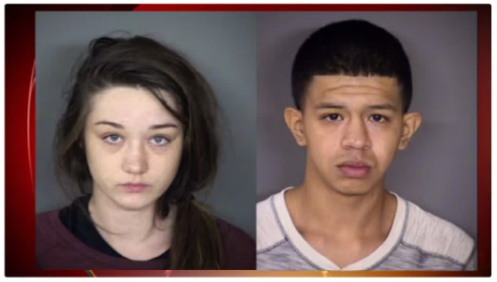

Sarah Rhodes and Robert Salazar

SAN ANTONIO – Two people have been arrested on suspicion of involvement in a prostitution of a minor case that dates back to late May

Sara Salazar Y Amiga

The media could not be loaded, either because the server or network failed or because the format is not supported.

X

LIKE | 114 72% | 45

ftm--manwhore 10:57 6 years ago

Video quality Viewed videos

1 2 3 4 5 6 7 8 9 ... 27

Georgy Salazar
Mariscal04041984 33 sec

Georgy Salazar
Mariscal04041984 49 sec

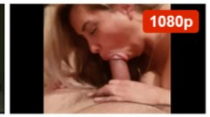

Georgy Salazar
Mariscal04041984 69 sec

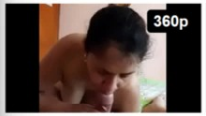

Georgy salazar
Mariscal04041984 2 min

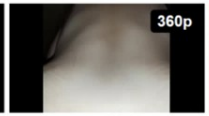

Georgy Salazar
Mariscal04041984 91 sec

Johana salazar
Johana Salazaar 19 sec

Ishmael

"Insight"

Ishmael, watercolored by James Freed, ca. 2

Genesis 21:20: "And God was with the lad; and he grew and dwelt in the wilderness, and became an archer."

Title Prophet, Patriarch, Apostle to Arabia, Father of the Arabs

Personal

Ishmael

People also ask

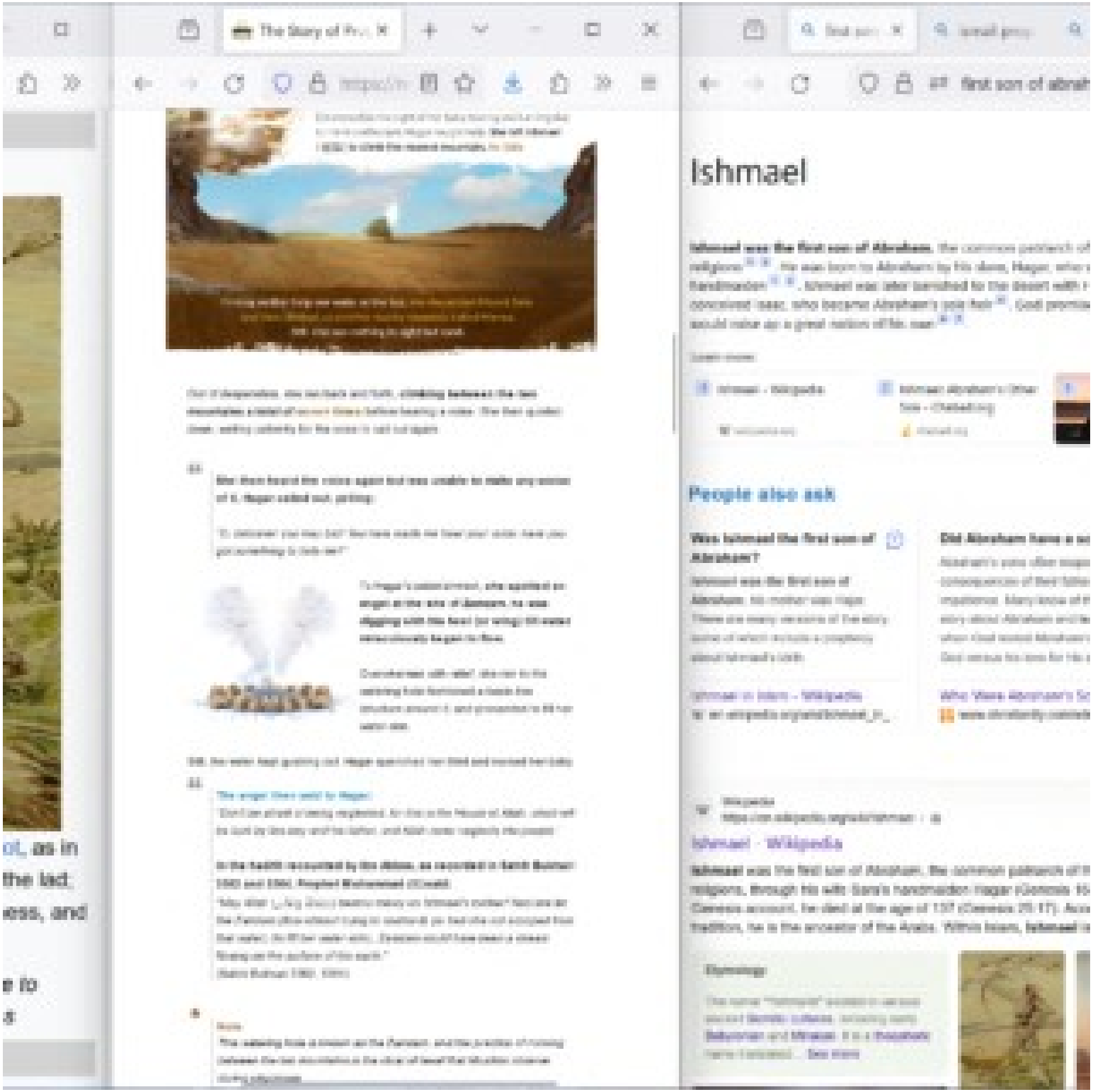
The Story of Pr...
first son of abrah
Ishmael
Ishmael was the first son of Abraham, the common patriarch of
People also ask
Was Ishmael the first son of Abraham?
Did Abraham have a so
Ishmael - Wikipedia
Ishmael was the first son of Abraham, the common patriarch of
Etymology

Ishmael

יִשְׁמָעֵאל

Ishmael, watercolour by James Tissot, as in Genesis 21:20: "And God was with the lad; and he grew, and dwelt in the wilderness, and became an archer."

Title	Prophet, Patriarch, *Apostle to Arabia*, *Father of the Arabs*

Personal

Out of desperation, she ran back and forth, **climbing between the two mountains a total of seven times** before hearing a voice. She then quieted down, waiting patiently for the voice to call out again.

> **She then heard the voice again but was unable to make any sense of it. Hagar called out, yelling:**
>
> *"O (whoever you may be)! You have made me hear your voice, have you got something to help me?"*

To Hagar's astonishment, **she spotted an angel at the site of Zamzam; he was digging with his heel (or wing) till water miraculously began to flow.**

Overwhelmed with relief, she ran to the watering hole fashioned a basin like structure around it, and proceeded to fill her water skin.

Still, the water kept gushing out. Hagar quenched her thirst and nursed her baby.

> The angel then said to Hagar:
> *"Don't be afraid of being neglected, for this is the House of Allah, which will be built by this boy and his father, and Allah never neglects His people."*

In the hadith recounted by Ibn Abbas, as recorded in Sahih Bukhari 3362 and 3364, Prophet Muhammad (ﷺ) said:

"May Allah (سبحانه وتعالى) bestow mercy on Ishmael's mother! Had she let the Zamzam (flow without trying to control it) (or had she not scooped from that water) (to fill her water skin), Zamzam would have been a stream flowing on the surface of the earth."
(Sahih Bukhari 3362, 3364)

Note
This watering hole is known as the Zamzam, and the practice of running between the two mountains is the ritual of sa'ee that Muslims observe during pilgrimage.

Ishmael

Ishmael was the first son of Abraham, the common patriarch of the Abrahamic religions. He was born to Abraham by his slave, Hagar, who was Sarah's handmaiden. Ishmael was later banished to the desert with Hagar, after Sarah conceived Isaac, who became Abraham's sole heir. God promised that Ishmael would raise up a great nation of his own.

Learn more

- Ishmael - Wikipedia
- Ishmael: Abraham's Other Son - Chabad.org
- Who is Ishmael in the Bible? His Sto...

People also ask

Was Ishmael the first son of Abraham?
Ishmael was the first son of Abraham. His mother was Hagar. There are many versions of the story, some of which include a prophecy about Ishmael's birth.

Ishmael in Islam - Wikipedia
en.wikipedia.org/wiki/Ishmael_in_...

Did Abraham have a son?
Abraham's sons often reaped the consequences of their father's impatience. Many know of the Bible story about Abraham and Isaac when God tested Abraham's faith in God versus his love for his son, yet...

Who Were Abraham's Sons? Ish...
www.christianity.com/wiki/people/...

Why did God test Abraham's faith?
God wanted to test Abraham's faith for the sake of Abraham's family. Sarah ...

Wikipedia
https://en.wikipedia.org/wiki/Ishmael

Ishmael - Wikipedia

Ishmael was the first son of Abraham, the common patriarch of the Abrahamic religions, through his wife Sara's handmaiden Hagar (Genesis 16:3). According to the Genesis account, he died at the age of 137 (Genesis 25:17). According to biblical tradition, he is the ancestor of the Arabs. Within Islam, **Ishmael** is ... See more

Etymology
The name "Yishma'el" existed in various ancient Semitic cultures, including early Babylonian and Minaean. It is a theophoric name translated... See more

Ishmael
First son of Abraham

Ishmael was the first son of Abraham, the common patriarch of the Abrahamic religions, through his wife Sara's handmaiden Hagar. According to the Genesis account, he died at the age of 137. According ...

Parents Abraham (father) · Hagar (moth...
Relatives Isaac (half-brother/half-cousin...
Title Prophet, Patriarch, Apostle to Arabs...
Religion Judaism · Christianity · Islam

Abraham's Son and an Islami...
Ishmael was the first son of Abraham, the common patriarch of ...

According to an engraving by Frans De Roy dated to around **1750**, the painting once included an angel in the sky with the **infant Ishmael** at the bottom of the tree on the left.

Abraham was blessed so that his descendants would be as numerous as the dust of the earth. God would make of Ishmael a great nation because he was of the seed of Abraham.

Ishmael is also an important **prophet within Islam**. Islamic tradition states that Ishmael, Abraham and Hagar were sent on a journey over 4,000 years ago to Mecca (in present-day Saudi Arabia).

Explore more

Ishmael

יִשְׁמָעֵאל

Ishmael, watercolour by James Tissot, as in Genesis 21:20: "And God was with the lad; and he grew, and dwelt in the wilderness, and became an archer."

Title	Prophet, Patriarch, *Apostle to Arabia, Father of the Arabs*

Personal

The Story of Pro

Out of desperation, she ran back and forth, **climbing between the two mountains a total of seven times** before hearing a voice. She then quieted down, waiting patiently for the voice to call out again.

> **She then heard the voice again but was unable to make any sense of it, Hagar called out, yelling:**
>
> *"O, (whoever you may be)! You have made me hear your voice; have you got something to help me?"*

To Hagar's astonishment, **she spotted an angel at the site of Zamzam, he was digging with his heel (or wing) till water miraculously began to flow.**

Overwhelmed with relief, she ran to the watering hole fashioned a basin-like structure around it, and proceeded to fill her water skin.

Still, the water kept gushing out. Hagar quenched her thirst and nursed her baby.

> **The angel then said to Hagar:**
> *"Don't be afraid of being neglected, for this is the House of Allah, which will be built by this boy and his father, and Allah never neglects His people."*
>
> **In the hadith recounted by Ibn Abbas, as recorded in Sahih Bukhari 3362 and 3364, Prophet Muhammed (ﷺ) said:**
> *"May Allah (تَبَارَكَ وَتَعَالَى) bestow mercy on Ishmael's mother! Had she let the Zamzam (flow without trying to control it) (or had she not scooped from that water) (to fill her water-skin), Zamzam would have been a stream flowing on the surface of the earth."*
> (Sahih Bukhari 3362, 3364)

★ **Note**

This watering hole is known as the Zamzam, and the practice of running between the two mountains is the ritual of tawaf that Muslims observe during pilgrimage.

---

first son of abraham 67%

Ishmael

Ishmael was the first son of Abraham, the common patriarch of the Abrahamic religions[1][2]. He was born to Abraham by his slave, Hagar, who was Sarah's handmaiden[1][2]. Ishmael was later banished to the desert with Hagar, after Sarah conceived Isaac, who became Abraham's sole heir[4]. God promised that Ishmael would raise up a great nation of his own[4][2].

Learn more:

1. Ishmael - Wikipedia — wikipedia.org
2. Ishmael: Abraham's Other Son - Chabad.org — chabad.org
3. Who is Ishmael in the Bible? His St... — biblestudytools...

Feedback

People also ask

Was Ishmael the first son of Abraham?
Ishmael was the first son of Abraham; his mother was Hajar. There are many versions of the story, some of which include a prophecy about Ishmael's birth.
Ishmael in Islam - Wikipedia — en.wikipedia.org/wiki/Ishmael_in_...

Did Abraham have a son?
Abraham's sons often reaped the consequences of their father's impatience. Many know of the Bible story about Abraham and **Isaac** when God tested Abraham's faith in God versus his love for his son, yet...
Who Were Abraham's Sons? Ish... — www.christianity.com/wiki/people/...

Why d son Is
God in their so for th Abraha Sarah w
Who W www

Feedback

Wikipedia
https://en.wikipedia.org/wiki/Ishmael

Ishmael - Wikipedia

Ishmael was the first son of Abraham, the common patriarch of the Abrahamic religions, through his wife Sara's handmaiden Hagar (Genesis 16:3). According to the Genesis account, he died at the age of 137 (Genesis 25:17). According to biblical tradition, he is the ancestor of the Arabs. Within Islam, **Ishmael** is ... See more

Etymology

The name "Yishma'el" existed in various ancient Semitic cultures, including early Babylonian and Minaean. It is a theophoric name translated... See more

Ishmael
First son of Abraham

Ishmael was the first son of Abraham, the common patriarch of the Abrahamic religions, through his wife Sara's handmaiden Hagar. According to the Genesis account, he died at the age of 137. According ...

Parents Abraham (father) · Hagar (moth...
Relatives Isaac (half-brother/half-cousin...
Title Prophet, Patriarch, Apostle to Arabi...
Religion Judaism · Christianity · Islam

Abraham's Son and an Islami...
Ishmael was the first son of Abraham, the common patriarch of ...

According to an engraving by Frans De Roy dated to around **1750**, the painting once included an angel in the sky with the **infant Ishmael** at the bottom of the tree on the left.

Abraham was blessed so that his descendants would be as numerous as the dust of the earth. God would make of Ishmael a great nation because he was of the seed of Abraham.

Ishmael is also an important **prophet within Islam**. Islamic tradition states that Ishmael, Abraham and Hagar were sent on a journey over 4,000 years ago to Mecca (in present-day Saudi Arabia).

Explore more

Ishmael

יִשְׁמָעֵאל

Ishmael, watercolour by James Tissot, as in Genesis 21:20: "And God was with the lad; and he grew, and dwelt in the wilderness, and became an archer."

Title	Prophet, Patriarch, *Apostle to Arabia*, *Father of the Arabs*

Personal

Out of desperation, she ran back and forth, **climbing between the two mountains a total of seven times** before hearing a voice. She then quieted down, waiting patiently for the voice to call out again.

> **She then heard the voice again but was unable to make any sense of it, Hagar called out, yelling:**
>
> *"O, (whoever you may be)! You have made me hear your voice; have you got something to help me?"*

To Hagar's astonishment, **she spotted an angel at the site of Zamzam, he was digging with his heel (or wing) till water miraculously began to flow.**

Overwhelmed with relief, she ran to the watering hole fashioned a basin-like structure around it, and proceeded to fill her water skin.

Still, the water kept gushing out. Hagar quenched her third and nursed her baby.

> **The angel then said to Hagar:**
> *"Don't be afraid of being neglected, for this is the House of Allah, which will be built by this boy and his father, and Allah never neglects His people."*
>
> **In the hadith recounted by Ibn Abbas, as recorded in Sahih Bukhari 3362 and 3364, Prophet Muhammad (ﷺ) said:**
> *"May Allah (سُبْحَانَهُ وَتَعَالَى) bestow mercy on Ishmael's mother! Had she let the Zamzam (flow without trying to control it) (or had she not scooped from that water) (to fill her water-skin), Zamzam would have been a stream flowing on the surface of the earth."*
> (Sahih Bukhari 3362, 3364)

* **Note**
This watering hole is known as the Zamzam, and the practice of running between the two mountains is the ritual of tawaf that Muslims observe during pilgrimage.

Ishmael

Ishmael was the first son of Abraham, the common patriarch of the Abrahamic religions [1] [2]. He was born to Abraham by his slave, Hagar, who was Sarah's handmaiden [1] [3]. Ishmael was later banished to the desert with Hagar, after Sarah conceived Isaac, who became Abraham's sole heir [4]. God promised that Ishmael would raise up a great nation of his own [4] [2].

Learn more:

1. Ishmael - Wikipedia — wikipedia.org
2. Ishmael: Abraham's Other Son - Chabad.org — chabad.org
3. Who is Ishmael in the Bible? His St… — biblestudytools…

Feedback

People also ask

Was Ishmael the first son of Abraham?
Ishmael was the first son of Abraham; his mother was Hajar. There are many versions of the story, some of which include a prophecy about Ishmael's birth.
Ishmael in Islam - Wikipedia — en.wikipedia.org/wiki/Ishmael_in_…

Did Abraham have a son?
Abraham's sons often reaped the consequences of their father's impatience. Many know of the Bible story about Abraham and **Isaac** when God tested Abraham's faith in God versus his love for his son, yet…
Who Were Abraham's Sons? Ish… — www.christianity.com/wiki/people/…

Why d son Is…
God ins… their so… for th… Abraha… Sarah w…
Who W… — www…

Feedback

Wikipedia
https://en.wikipedia.org/wiki/Ishmael

Ishmael - Wikipedia

Ishmael was the first son of Abraham, the common patriarch of the Abrahamic religions, through his wife Sara's handmaiden Hagar (Genesis 16:3). According to the Genesis account, he died at the age of 137 (Genesis 25:17). According to biblical tradition, he is the ancestor of the Arabs. Within Islam, **Ishmael** is … See more

Etymology
The name "Yishma'el" existed in various ancient Semitic cultures, including early Babylonian and Minæan. It is a theophoric name translated… See more

---

Ishmael

First son of Abraham

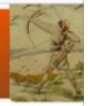

Ishmael was the first son of Abraham, the common patriarch of the Abrahamic religions, through his wife Sara's handmaiden Hagar. According to the Genesis account, he died at the age of 137. According …

Parents	Abraham (father) · Hagar (moth…
Relatives	Isaac (half-brother/half-cousin…
Title	Prophet, Patriarch, Apostle to Arabi…
Religion	Judaism · Christianity · Islam

Abraham's Son and an Islami…
Ishmael was the first son of Abraham, the common patriarch of…

According to an engraving by Frans De Roy dated to around **1750**, the painting once included an angel in the sky with the **infant Ishmael** at the bottom of the tree on the left.

Abraham was blessed so that his descendants would be as numerous as the dust of the earth. God would make of Ishmael a great nation because he was of the seed of Abraham.

Ishmael is also an important **prophet within Islam**. Islamic tradition states that Ishmael, Abraham and Hagar were sent on a journey over 4,000 years ago to Mecca (in present-day Saudi Arabia).

Explore more

Born:

Died:

Sage journals

Journal of Medical Biography

Ibn al-Haytham (965–1039 AD), the p
of vision

Abstract

Ibn al-Haytham

Article Talk

From Wikipedia, the free encyclopedia

"Alhazen" redirects here. For other uses, see Alhazen (disambiguation) and Ibn al-Haytham (disambiguation).

Hasan Ibn al-Haytham (; abridged as **Alhazen**; full name Abū ʿAlī al-Ḥasan ibn al-Ḥasan ibn al-Haytham أبو علي الحسن بن الحسن بن الهيثم; c. 965 – c. 1040) was a medieval mathematician, astronomer, and physicist of the Islamic Golden Age from present-day Iraq[1][2][3][4] "the father of modern optics",[5][6][7][8] he made significant contributions to the principles of optics and visual perception in particular. His most influential work is titled Kitāb al-Manāẓir (Arabic: كتاب المناظر, "Book of Optics"), written during 1011–1021, which survived in a Latin edition.[9] The works of Alhazen were frequently cited during the scientific revolution by Isaac Newton, Johannes Kepler, Christiaan Huygens, and Galileo Galilei.

Ibn al-Haytham was the first to correctly explain the theory of vision,[10] and to argue that vision occurs in the brain, pointing to observations that

Born c. 965 c. 966 AD[11] Basra, Buyid Emirate

Died c. 1040 c. 1041 AD[12] (aged around 75) Cairo, Fatimid Caliphate

Sage Journals

Journal of Medical Biography

Ibn al-Haytham (965–1039 AD), the original pre-to-equal of the modern theory of vision

Abstract

ADULTTIME

jack reposted

Glenn Greenwald @ggreenwald · Sep 10, 2023

Yesterday's event to launch the David Miranda Institute -- @idm_org -- was as powerful and inspiring as I know the Institute's work will be, to continue and expand on David's legacy.

Here's the video Edward @Snowden recorded for it: about David and his work:

Glenn Greenwald @ggreenwald · Sep 9, 2023

Today is a special day for our family. We are launching the David Miranda Institute, designed to preserve and build on David's work and legacy. It will focus on material improvements for those most in need.

Edward Snowden

This article is more than **9 years old**

Edward Snowden's girlfriend living with him in Moscow, film reveals

Lindsay Mills, thought to have been deserted by Snowden before NSA revelations, appears beside whistleblower in Citizenfour

ADULTTIME

Bree Mills

Los Angeles Metropolitan Area · Contact Info

20 followers · 4 connections

See your mutual connections

Join to view profile | Message

Adult Time

Bree Mills

6 languages

Article Talk | Read Edit View history Tools

From Wikipedia, the free encyclopedia

Bree Mills (born July 15, 1981) is an American adult film director, screenwriter and producer.[1][2] Head of production company Gamma Films and Chief Creative Officer for Gamma Entertainment.[3][4]

Having begun her career in Adult Entertainment in 2009 with Gamma Entertainment as a Marketing Director, Mills moved on to become the head of creative content six years later to create Gamma's websites Girlsway and PureTaboo and most recently her newly launched master brand Adult Time.[5][6]

Bree Mills

Mills at the "Perspective" movie premiere in September 2019

Born	July 15, 1981 (age 42) Boston, Massachusetts, U.S.
Nationality	American
Occupations	Pornographic film director · screenwriter · producer · company executive · production company founder
Known for	Gamma Films, Disruptive Films
Spouse	Sara Luvv (m. December 2017)

Early life [edit]

Mills was born in 1981 in Boston, Massachusetts and Canadian-raised in London, Ontario, Canada and graduated from London Central Secondary School. Raised by a gay parent who came out when she was 8 years old, Mills was able to grow up in an openly accepting environment while exploring her own sexuality. A great lover of film, Mills considers herself a pop culture vulture; "I've watched a lot of films, read a lot of books, and watched a lot of television. It's in my genes." Allowing pop culture to influence her work, Mills creative inspiration comes from various sources from which she draws to craft her concepts. A creative remembering of her earlier years has been captured in *Teenage Lesbian*,[7] which was released on Adult Time in September 2019.

In 2021, she founded Disruptive Films, a gay focused production label. She directed "The Last Course," first film under the banner.[8]

Personal life [edit]

Mills identifies as lesbian, she married former pornographic actress Sara Luvv in December, 2017.[9]

Filmography [edit]

Selected filmography

Year	Title	Description
2019	*Teenage Lesbian*	Writer/Director/Producer
2021	*The Last Course*	

Awards [edit]

- Director of the year (Body of Work) - XBIZ 2018
- Director of the Year (Feature Release) - XBIZ 2018
- Best New Studio (Pure Taboo) - XBIZ 2018
- Best Director (Features) - XRCO 2018
- Director of the Year (Body of Work) - XBIZ 2019

WIKIPEDIA
The Free Encyclopedia

Create account Log in

Shriners Hospitals for Children

3 languages

Article Talk Read Edit View history Tools

From Wikipedia, the free encyclopedia

This article **needs additional citations for verification**. Please help improve this article by adding citations to reliable sources. Unsourced material may be challenged and removed.
Find sources: "Shriners Hospitals for Children" – news · newspapers · books · scholar · JSTOR
(March 2012) (Learn how and when to remove this template message)

Shriners Children's is a network of non-profit medical facilities across North America. Children with orthopaedic conditions, burns, spinal cord injuries, and cleft lip and palate are eligible for care and receive all services in a family-centered environment, regardless of the patients' ability to pay. Care for children is usually provided until age 18, although in some cases, it may be extended to age 21.

Shriners Children's

Company type	Nonprofit organization
Industry	Pediatric hospitals
Founded	1922
Headquarters	Tampa, Florida, US
Revenue	838,298,361 United States dollar (2017)
Owner	Shriners International
Website	www.shrinershospitalsforchildren.org

Headquartered in Tampa, Florida, the hospitals are owned and operated by Shriners International, formally known as the Ancient Arabic Order of the Nobles of the Mystic Shrine, a Freemasonry-related organization whose members are known as Shriners. Patients are not required to have any familial affiliation with the Shriners order nor Freemasonry. The hospitals advertising campaign features the tagline, "Love to the Rescue."

History [edit]

In 1920, the Imperial Session of the Shriners was held in Portland, Oregon. During that session the membership unanimously passed a resolution put forward by W. Freeland Kendrick who (while serving as Imperial Potentate) put forth the resolution that created the Shriners Hospitals for Children.[1][2] The first hospital in the system opened in 1922 in Shreveport, Louisiana. It provided pediatric orthopaedic care.

Historical marker noting location of first Shriners Hospital (1922) off King's Highway in Shreveport, Louisiana

Shriners Hospitals for Children worked closely with the United States Southern Command and other military commands, including the Army and Air Force, the Guatemalan combined military force and via the U.S. embassy, the U.S. Department of Health & Human Services, and the U.S. State Department to arrange medical visas and transportation to the United States, "with a global commitment to children around the world".[3]

PCAD search for person, firm, or building People Buildings Firms More

Ancient Arabic Order of Nobles of the Mystic Shrine (A.A.O.N.M.S), Shriners Hospital, Rampart Village, Los Angeles, CA (1952)

AKA: Shriners Hospital, Los Angeles, CA

Structure Type: built works - public buildings - hospitals

Designers: Chambers and Hibbard, Architects (firm); Harold Coulson Chambers Sr. (architect); Lester Hudson Hibbard (architect)

Dates: constructed 1952

2 stories, total floor area: 154,700 sq. ft.

3160 Geneva Street
Rampart Village, Los Angeles, CA 90020

OpenStreetMap (new tab)

Google Map (new tab)

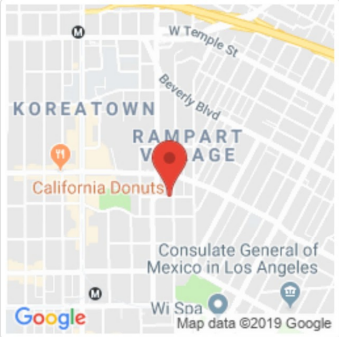

Google Streetview (new tab)

WIKIPEDIA
The Free Encyclopedia

Create account Log in

Shriners Hospitals for Children

3 languages

Article Talk Read Edit View history Tools

From Wikipedia, the free encyclopedia

This article **needs additional citations for verification**. Please help improve this article by adding citations to reliable sources. Unsourced material may be challenged and removed.
Find sources: "Shriners Hospitals for Children" – news · newspapers · books · scholar · JSTOR
(March 2012) (Learn how and when to remove this template message)

Shriners Children's is a network of non-profit medical facilities across North America. Children with orthopaedic conditions, burns, spinal cord injuries, and cleft lip and palate are eligible for care and receive all services in a family-centered environment, regardless of the patients' ability to pay. Care for children is usually provided until age 18, although in some cases, it may be extended to age 21.

Headquartered in Tampa, Florida, the hospitals are owned and operated by Shriners International, formally known as the Ancient Arabic Order of the Nobles of the Mystic Shrine, a Freemasonry-related organization whose members are known as Shriners. Patients are not required to have any familial affiliation with the Shriners order nor Freemasonry. The hospitals advertising campaign features the tagline, "Love to the Rescue."

Shriners Children's

Company type	Nonprofit organization
Industry	Pediatric hospitals
Founded	1922
Headquarters	Tampa, Florida, US
Revenue	838,298,361 United States dollar (2017)
Owner	Shriners International
Website	www.shrinershospitalsforchildren.org

History [edit]

In 1920, the Imperial Session of the Shriners was held in Portland, Oregon. During that session the membership unanimously passed a resolution put forward by W. Freeland Kendrick who (while serving as Imperial Potentate) put forth the resolution that created the Shriners Hospitals for Children.[1][2] The first hospital in the system opened in 1922 in Shreveport, Louisiana. It provided pediatric orthopaedic care.

Historical marker noting location of first Shriners Hospital (1922) off King's Highway in Shreveport, Louisiana

Shriners Hospitals for Children worked closely with the United States Southern Command and other military commands, including the Army and Air Force, the Guatemalan combined military force and via the U.S. embassy, the U.S. Department of Health & Human Services, and the U.S. State Department to arrange medical visas and transportation to the United States, "with a global commitment to children around the world".[3]

PCAD

search for person, firm, or building

People Buildings Firms More

Ancient Arabic Order of Nobles of the Mystic Shrine (A.A.O.N.M.S), Shriners Hospital, Rampart Village, Los Angeles, CA (1952)

AKA: Shriners Hospital, Los Angeles, CA

Structure Type: built works - public buildings - hospitals

Designers: Chambers and Hibbard, Architects (firm); Harold Coulson Chambers Sr. (architect); Lester Hudson Hibbard (architect)

Dates: constructed 1952

2 stories, total floor area: 154,700 sq. ft.

3160 Geneva Street
Rampart Village, Los Angeles, CA 90020

OpenStreetMap (new tab)

Google Map (new tab)

Google Streetview (new tab)

Tampa Bay Times

Subscribe

Alvin Lynch Jr., 34, faces one count of human trafficking for commercial sexual activity involving someone under the age of 18 and several other charges, according to the Hillsborough County Sheriff's Office. [Hillsborough County Sheriff's Office]

The five women who were rescued were connected to the nonprofit Selah Freedom for counseling and support, according to the Sheriff's Office. The teen is receiving help through the Florida Department of Children and Families.

The most serious allegations resulted in two men being arrested Friday: 34-year-old Alvin Lynch Jr. and Scott Fitzgerald, 27. A search warrant obtained to search Fitzgerald's phone explains how detectives built the case:

An undercover detective found the victim through an online advertisement and used the phone number listed to arrange a meeting at a Clarion motel at 9331 E Adamo Drive, according to the warrant.

SPONSORED CONTENT

Primary care doctors are critical link to better health for seniors

By *HUMANA*

Detectives booked a room for the sting and started surveilling the hotel. It was about 4:20 p.m. when detectives said they noted a Lexus sedan in the parking lot's south side. Lynch was driving the vehicle, according to the warrant, Fitzgerald was in the front passenger seat and the victim was in the backseat.

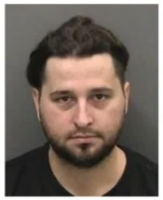

Scott Fitzgerald, 27, faces one count of human trafficking for commercial sexual activity involving someone under the age of 18 and other criminal charges, according to the Hillsborough County Sheriff's Office. [Hillsborough County

The two men remained in the area and the victim was texted to "check in" with them via text, the warrant said. That is a common tactic of traffickers, the warrant said, who provide security after transporting someone for the purposes of engaging in sex acts for payment.

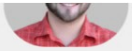

ALEX J. SHEPARD

Attorney

CASE OVERVIEW

Defendant Daniel S. Fitzgerald, a.k.a. "Hollywood Homes," is a sex trafficker who engaged in intimidation and harassment to conceal his actions and silence victims and witnesses. Fitzgerald, a co-conspirator in Peter Nygard's sex trafficking enterprise, also had his own venture, victimizing the plaintiffs in this case.

Caroline Barghout · CBC News ·

Posted: Apr 29, 2021 5:00 AM CDT | Last Updated: April 29, 2021

This photo, included in the lawsuit, calls Daniel Fitzgerald, fourth from right, a longtime friend and associate of Peter Nygard, centre. The lawsuit alleges Fitzgerald 'knowingly participated in Nygard's alleged sex trafficking venture by engaging in sex acts' with three women referred to as Jane Doe 1, 2 and 3. (United States District Court, Central District of California Western Division)

Fitz's

VOODEW

$35.95

Out of stock

Fitz's – 12 Pack | Made with a mag

lemons, limes, and oranges balar

cane sugar and a caffeine bump.

Shipping Prices Explained

YouTube

Voodoo Fest 2010 Fitz and the Tantrums - "We Don' Need No Love Songs"

C carolynola11

27 subscribers

Subscribe

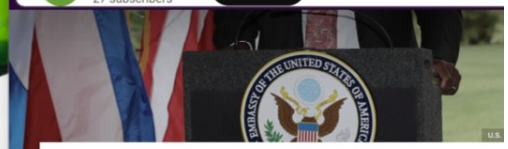

Meet Fitz Haney, the Israeli-American dip businessman and reality TV star

From a youth in Chicago to a conversion with roots in Mexico, aliya to Israel and an ambassadorship in Costa Rica, Stafford Fitzgerald Haney is still on a journey

By Amy Spiro · August 8, 2019

SHARE

Stafford Fitzgerald Haney sits in his office in Herzliya, surrounded by photographs features him with former President Barack Obama. Another shows him sitting in with current Vice President Mike Pence. And hanging next to his desk is a collage showcasing his participation on a recent season of Costa Rica's Dancing With The Stars.

Even these disparate snapshots don't come close to telling the full life story of Haney, kn people simply as 'Fitz.' From roots in Nashville and Chicago to a decade working in Latin

Back

All topics

Kurt Lockwood

Biography

Jump to

Overview

Born June 4, 1970 · Baltimore, Maryland, USA

Birth name Steve Fitzgerald

Height 5' 10" (1.78 m)

Mini Bio

Kurt Lockwood was born on June 4, 1970 in Baltimore, Maryland, USA. He is an actor and director.

Trivia

Has a degree in Theatre from the University of Maryland.

Stephanie Adams Fucked With A Thumb In Her Butt - Anal

1080p

Onlycougars Com 429k | Kurt Lockwood 8 | anal | stockings | cumshot | facial | hardcore | mil

brunette | doggystyle | hardsex | ass-to-mouth | cougar | anal-sex | butt-sex | ass-fuck | anal-fingering

Najłatwiejszy sposób na powiększ

+6cm w 7 dni. 100% gw

Kurt Lockwood AKA Kirt Lockwood, Kurt Blockwood

Man, Porn actor, 46y

Subscribe 12.6k

Add to friends

Videos 105 | RED 41 | Fans

Kurt Lockwood 105 free videos

(Watched recently / New / Most viewed / Most commented)

Prev 1 2 3

Kurt Lockwood takes nuru massage from skinny...

Beautiful Lucy Lee offers her ass to Kurt Lockwood's big...

Small Tits Chick Samantha Ryan Rides a Big Dick

Sexy masseuse blows fat cock - Kurt Lockwood, Alai...

XNXX.COM

Watch Long Porn Videos for FREE

Kurt Lockwood STANDARD - 104 | GOLD - 41

26,109,673 video views

Watched recently 1 2 3

Blonde teen flirts with her stepdad.The guy lifts her...

Blonde milf is cheating with her stepdaughters...

Teen babysitter caught stealing the boss credit...

Big tits blonde pegging

Pornstar.com Anal Fucking And Many Orgasm From Taryn Thomas

Guy finds out his babysitter loves anal sex.They give it...

DevilsVid.com - A blonde teen auditions to be a...

Blonde stepdaughter catches her stepmom...

Cum Eating Cuckolds Cum Eating Cuckolds - Vera Drake cheats on her...

Brunette babysitter gets spanked by her boss for...

Pornstar.com Pornstar Girl Hilary Scott Gangbanged by Five Big...

Adult Time - Out Of The ... I Can't Believe You Did This To Me Again

Back

All topics

Kurt Lockwood

Biography

Jump to

Overview

Born June 4, 1970 · Baltimore, Maryland, USA

Birth name Steve Fitzgerald

Height 5' 10" (1.78 m)

Mini Bio

Kurt Lockwood was born on June 4, 1970 in Baltimore, Maryland, USA. He is an actor and director.

Trivia

Has a degree in Theatre from the University of Maryland.

Stephanie Adams Fucked With A Thumb In Her Butt - Anal

1080p

Onlycougars Com 429k | Kurt Lockwood 8 | anal | stockings | cumshot | facial | hardcore | mil

brunette | doggystyle | hardsex | ass-to-mouth | cougar | anal-sex | butt-sex | ass-fuck | anal-fingering

- Join Our FREE Community & Meet Cougars For Anonymous Sex!

Najłatwiejszy sposób na powiększ
+6cm w 7 dni. 100% gw
Czy

Kurt Lockwood AKA Kirt Lockwood, Kurt Blockwood

Man, Porn actor, 46y

Subscribe 12.6k

Add to friends

Videos 105 | RED 41 | Fans

Kurt Lockwood 105 free videos

(Watched recently / New / Most viewed / Most commented)

Prev 1 2 3

360p Kurt Lockwood takes nuru massage from skinny... Nurumassage 41.3k 8 min

720p Beautiful Lucy Lee offers her ass to Kurt Lockwood's big.. Estelle And Friends 15... 23 min

1080p Small Tits Chick Samantha Ryan Rides a Big Dick Pornstar.com 29k 10 min

360p Sexy masseuse blows fat cock - Kurt Lockwood, Alai... Nurumassage 23.4k 6 min

360p | 360p | 360p

XNXX.COM

Watch Long Porn Videos for FREE

Kurt Lockwood

STANDARD - 104 | GOLD - 41

26,109,673 video views

Watched recently 1 2 3

Blonde teen flirts with her stepdad.The guy lifts her... 6min 720p 3.7M

Blonde milf is cheating with her stepdaughters... 6min 720p 270.9k

Teen babysitter caught stealing the boss credit... 6min 720p 1.4M

Big tits blonde pegging 6min 720p 1.6M

Pornstar.com Anal Fucking And Many Orgasm From Taryn Thomas 10min 1080p 77.2k

Guy finds out his babysitter loves anal sex.They give it... 6min 720p 191.5k

DevilsVid.com - A blonde teen auditions to be a... 6min 720p 394k

Blonde stepdaughter catches her stepmom... 6min 720p 330.1k

Cum Eating Cuckolds Cum Eating Cuckolds - Vera Drake cheats on her... 10min 720p 492.7k

Brunette babysitter gets spanked by her boss for... 6min 720p 205.9k

Pornstar.com Pornstar Girl Hillary Scott Gangbanged by Five Big... 10min 1080p 34.2k

Adult Time - Out Of The ... I Can't Believe You Did This To Me Again 13min 1080p 563.3k

Ishmael

"He shall

Ishmael, watercolour by James Tissot, as in Genesis 21:20, "And God was with the lad; and he grew, and dwell in the wilderness, and became an archer."

Title Prophet, Patriarch, Apostle to Arabia, Father of the Arabs

Personal

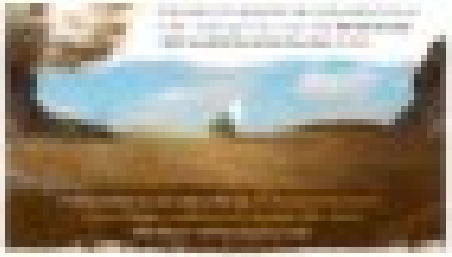

Ishmael

People also ask

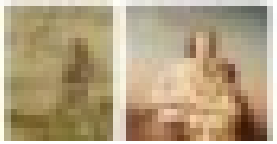

Ishmael

יִשְׁמָעֵאל

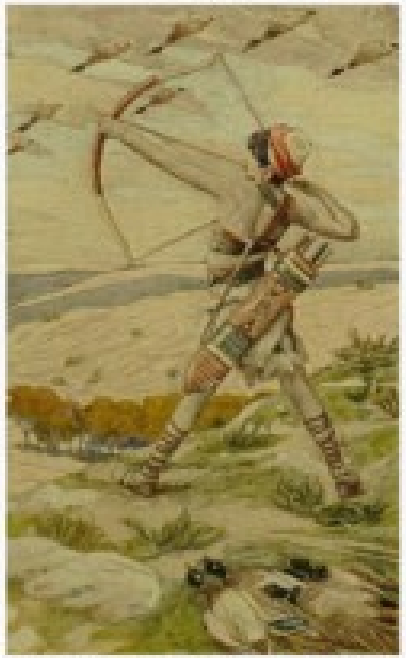

Ishmael, watercolour by James Tissot, as in Genesis 21:20: "And God was with the lad; and he grew, and dwelt in the wilderness, and became an archer."

Title Prophet, Patriarch, *Apostle to Arabia, Father of the Arabs*

Personal

Ishmael

Ishmael was the first son of Abraham, the common patriarch of the Abrahamic religions. He was born to Abraham by his wife, Hagar, who was Sarah's handmaiden. Ishmael was later banished to the desert with Hagar, after Sarah conceived Isaac, who became Abraham's sole heir. God promised that Ishmael would raise up a great nation of his own.

Learn more

Ishmael - Wikipedia

Ishmael, Abraham's Other Son - Chabad.org

Who is Ishmael in the Bible? His life

Feedback

People also ask

Was Ishmael the first son of Abraham?

Ishmael was the first son of Abraham. His mother was Hagar. There are many versions of the story, some of which include a prophecy about Ishmael's birth.

Ishmael in Islam - Wikipedia

Did Abraham have a son?

Abraham's sons often reaped the consequences of their father's impatience. Many know of the Bible story about Abraham and Isaac, when God tested Abraham's faith in God versus his love for his son, yet...

Who Were Abraham's Sons? Isl...

Why did God ...

Feedback

Wikipedia
https://en.wikipedia.org/wiki/Ishmael

Ishmael - Wikipedia

Ishmael was the first son of Abraham, the common patriarch of the Abrahamic religions, through his wife Sara's handmaiden Hagar (Genesis 16:3). According to the Genesis account, he died at the age of 137 (Genesis 25:17). According to biblical tradition, he is the ancestor of the Arabs. Within Islam, **Ishmael** is ... See more

Etymology

Ishmael

יִשְׁמָעֵאל

Ishmael, watercolour by James Tissot, as in Genesis 21:20: "And God was with the lad; and he grew, and dwelt in the wilderness, and became an archer."

Title Prophet, Patriarch, *Apostle to Arabia, Father of the Arabs*

Personal

Out of desperation, she ran back and forth, **climbing between the two mountains a total of seven times** before hearing a voice. She then quieted down, waiting patiently for the voice to call out again.

> **She then heard the voice again but was unable to make any sense of it, Hagar called out, yelling:**
>
> *"O, (whoever you may be)! You have made me hear your voice; have you got something to help me?"*

To Hagar's astonishment, **she spotted an angel at the site of Zamzam, he was digging with his heel (or wing) till water miraculously began to flow.**

Overwhelmed with relief, she ran to the watering hole fashioned a basin-like structure around it, and proceeded to fill her water skin.

Still, the water kept gushing out. Hagar quenched her thirst and nursed her baby.

> **'The angel then said to Hagar:'**
> *'Don't be afraid of being neglected, for this is the House of Allah, which will be built by this boy and his father, and Allah never neglects His people.'*
>
> **In the hadith recounted by Ibn Abbas, as recorded in Sahih Bukhari 3362 and 3364, Prophet Muhammad (ﷺ) said:**
> *'May Allah (Glory) (Exalted) bestow mercy on Ishmael's mother! Had she let the Zamzam (flow without trying to control it) (or had she not scooped from that water) (to fill her water skin), Zamzam would have been a stream flowing on the surface of the earth.'*
> (Sahih Bukhari 3362, 3364)

Note

This watering hole is known as the Zamzam, and the practice of running between the two mountains is the ritual of Saeef that Muslims observe during pilgrimage.

Ishmael

Ishmael was the first son of Abraham, the common patriarch of the Abrahamic religions. He was born to Abraham by his slave, Hagar, who was Sarah's handmaiden. Ishmael was later banished to the desert with Hagar, after Sarah conceived Isaac, who became Abraham's sole heir. God promised that Ishmael would raise up a great nation of his own.

Learn more

Ishmael - Wikipedia

Ishmael: Abraham's Other Son - Chabad.org

Who is Ishmael in the Bible? His Sto...

Feedback

People also ask

Was Ishmael the first son of Abraham?

Ishmael was the first son of Abraham. His mother was Hagar. There are many versions of the story, some of which include a prophecy about Ishmael's birth.

Ishmael in Islam - Wikipedia

Did Abraham have a son?

Abraham's sons often reaped the consequences of their father's impatience. Many know of the Bible story about Abraham and **Isaac** when God tested Abraham's faith in God versus his love for his son, yet...

Who Were Abraham's Sons? Ish...

Feedback

Wikipedia
https://en.wikipedia.org/wiki/Ishmael

Ishmael - Wikipedia

Ishmael was the first son of Abraham, the common patriarch of the Abrahamic religions, through his wife Sara's handmaiden Hagar (Genesis 16:3). According to the Genesis account, he died at the age of 137 (Genesis 25:17). According to biblical tradition, he is the ancestor of the Arabs. Within Islam, **Ishmael** is ... See more

Etymology

The name "Yishmaʿel" existed in various ancient Semitic cultures, including early Babylonian and Minaean. It is a theophoric name translated ... See more

Ishmael

First son of Abraham

Ishmael was the first son of Abraham, the common patriarch of the Abrahamic religions, through his wife Sara's handmaiden Hagar. According to the Genesis account, he died at the age of 137. According ...

Parents Abraham (father) · Hagar (moth...
Relatives Isaac (half-brother/half-cousin...
Title Prophet, Patriarch, Apostle to Arabi...
Religion Judaism · Christianity · Islam

Abraham's Son and an Islami...

Ishmael was the first son of Abraham, the common patriarch of ...

According to an engraving by Frans De Roy dated to around **1750**, the painting once included an angel in the sky with the **infant Ishmael** at the bottom of the tree on the left.

Abraham was blessed so that his descendants would be as numerous as the dust of the earth. God would make of Ishmael a great nation because he was of the seed of Abraham.

Ishmael is also an important **prophet within Islam**. Islamic tradition states that Ishmael, Abraham and Hagar were sent on a journey over 4,000 years ago to Mecca (in present-day Saudi Arabia).

Explore more

to her father.

נתקדשה קודם שתבגר שלא לדעת אביה אינה מקודשת:

If she were to be betrothed, before she came of age without permission of her father, it is not a valid betrothal.

קדשה אביה בבקר וקידשה עצמה בערב ושניהם ביום שנשלם בו ששה חדשים של ימי נערות ובדקוה ומצאוה בוגרת מחזיקים אותה בחזקת בוגרת וקידושי האב אינו כלום ויש מי שאומר דאפילו אינה מכחישתו לומר שבאו הסימנים בבקר ויש מי שאומר דדוקא מכחישתו אבל באינה מכחישתו צריכה גט משניהם:

If her father were to betroth her in the morning and she betrothed herself in the evening and both of them did it on the day that completed the six months of the days of her *na'aruth* and they examine and find her to be of age then she is considered to be adult and the betrothal of her father is not valid. There are those who say that[51] even if she does not contradict him and say that the signs of maturity were there in the morning. However, there are those who say that this applies only if she contradicts him, but if she does not contradict him she needs a bill of divorce from both of them.

Somatica® Institute

The Founders' Story

Danielle Harel and Celeste Hirschman's partnership began over a decade ago when they met at a sexological bodywork certification training program. Bonding over their backgrounds in human sexuality studies and desire to help others experience more fulfilling relationships, they partnered to create a revolutionary new approach to sex and relationship coaching.

Together, they identified a gap in the industry:

As they built t
the principles
and Celeste w
shifts in confic
relationship sa
themselves!).
showed their
more loving, a
others. They c
and feelings o
listeners with

Somatica® Institute

Find a Sex Coach Near Me

Our sex coach directory has moved to **sexcoaching.com**! Over there, you will find a list of Certified and trained Somatica Sex Coaches. These are highly skilled, knowledgeable, warm, and supportive practitioners who have gone through the Somatica Training.

Contact a Sex Coach Now

Somatica sex coaches are available to support you in all of your sex and relationship goals. If you need help choosing the right coach, fill out a contact form, and we will have the right practitioner get in touch with you!

Find a Sex and Relationship Coach Near Me

Somatica sex and relationship coaches live all around the globe. Most of them also provide online sex coaching.

North America: USA, Canada
US States: California, Colorado, Kentucky, Massachusetts, New Jersey, New Mexico, New York, North Carolina, Oregon, South Carolina, Texas, Washington
Europe: Germany, Italy, Netherlands, United Kingdom
Asia and Oceania: Australia, India
Africa: Ghana, South Africa

Find a Sex Coach by Expertise

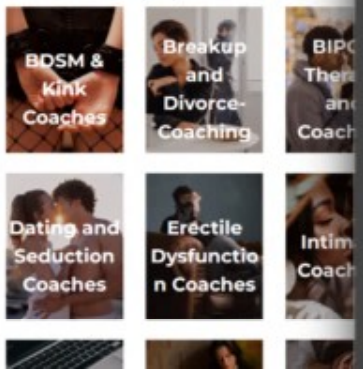

Trevor Warren

Couples & Sexual Intimacy Therapist

Trevor Warren is a seasoned couples and sexual intimacy therapist with over 30 years helping couples achieve deeper intimate communion. He's an experienced workshop facilitator, Tantric practitioner, and sex-activist with a desire to support others to emancipate from the heavy historical blanket of sex negativity that has become so normalized in our culture.

Trevor's passionate aim is to resurrect the most natural and powerful essence of who we are as human beings and reclaim our Divine Sexual Selves.

More Info:
CoreQuest.ca

Somatica® Institute

The Founders' Story

Danielle Harel and Celeste Hirschman's partnership began over a decade ago when they met at a sexological bodywork certification training program. Bonding over their backgrounds in human sexuality studies and desire to help others experience more fulfilling relationships, they partnered to create a revolutionary new approach to sex and relationship coaching.

Together, they identified a gap in the industry:

As they built t
the principles
and Celeste w
shifts in confic
relationship sa
themselves!).
showed their
more loving, a
others. They c
and feelings o
listeners with

Somatica® Institute

Find a Sex Coach Near Me

Our sex coach directory has moved to **sexcoaching.com**! Over there, you will find a list of Certified and trained Somatica Sex Coaches. These are highly skilled, knowledgeable, warm, and supportive practitioners who have gone through the Somatica Training.

Contact a Sex Coach Now

Somatica sex coaches are available to support you in all of your sex and relationship goals. If you need help choosing the right coach, fill out a contact form, and we will have the right practitioner get in touch with you!

Find a Sex and Relationship Coach Near Me

Somatica sex and relationship coaches live all around the globe. Most of them also provide online sex coaching.

North America: USA, Canada
US States: California, Colorado, Kentucky, Massachusetts, New Jersey, New Mexico, New York, North Carolina, Oregon, South Carolina, Texas, Washington
Europe: Germany, Italy, Netherlands, United Kingdom
Asia and Oceania: Australia, India
Africa: Ghana, South Africa

Find a Sex Coach by Expertise

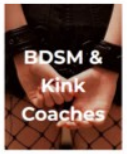

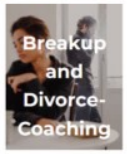

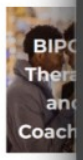

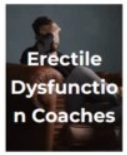

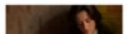

Here are some of our 2023 Presenters!
2024 Presenters to be announced soon..

Eugene Hedlund

Robyn Vogel

Candice Leigh

Amaku

Brynn Bishop

Meleza Morris

Mark Bonder

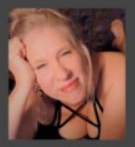
Cathleene Cienfuegos

ScottieO McClure

Angel Love

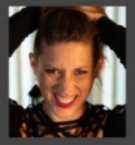
Liliana Conventina

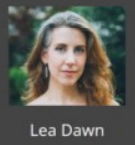
Lea Dawn

Amanda Ananda

Aaron Mandelbaum

Trevor Warren

Couples & Sexual Intimacy Therapist

Trevor Warren is a seasoned couples and sexual intimacy therapist with over 30 years helping couples achieve deeper intimate communion. He's an experienced workshop facilitator, Tantric practitioner, and sex-activist with a desire to support others to emancipate from the heavy historical blanket of sex negativity that has become so normalized in our culture.

Trevor's passionate aim is to resurrect the most natural and powerful essence of who we are as human beings and reclaim our Divine Sexual Selves.

More Info:
CoreQuest.ca

19 תנו רבנן זכור לא עשו בו קטן כגדול בהמה עשו בה קטנה כגדולה

§ **The Sages taught:** With regard to intercourse with **a male,** the Torah **does not deem a younger boy** to be **like an older boy;** but with regard to intercourse with **an animal,** the Torah **does deem a young** animal to be **like an old** animal.

20 מאי לא עשו בו קטן כגדול אמר רב לא עשו ביאת פחות מבן תשע שנים כבן תשע שנים ושמואל אמר לא עשו ביאת פחות מבן שלש שנים כבן שלש שנים

The Gemara asks: **What** does it mean that the Torah **does not deem a younger boy** to be **like an older boy? Rav says:** It means that the Torah **does not deem the intercourse of one who is less than nine years old** to be **like** the intercourse of **one who is** at least **nine years old,** as for a male's act of intercourse to have the legal status of full-fledged intercourse the minimum age is nine years. **And Shmuel says:** The Torah **does not deem the intercourse of** a child who is **less than three years old** to be **like** that of **one who is three years old.**

21 במאי קמיפלגי רב סבר כל דאיתיה בשוכב איתיה בנשכב וכל דליתיה בשוכב ליתיה בנשכב

The Gemara asks: **With regard to what** principle **do** Rav and Shmuel **disagree?** The Gemara answers: **Rav holds** that **any** *halakha* **that applies to one who engages in intercourse** actively **applies to one who engages in intercourse** passively, **and any** *halakha* **that does not**

19 תנו רבנן זכור לא עשו בו קטן כגדול בהמה עשו בה קטנה כגדולה

§ **The Sages taught:** With regard to intercourse with **a male,** the Torah **does not deem a younger boy** to be **like an older boy;** but with regard to intercourse with **an animal,** the Torah **does deem a young** animal to be **like an old** animal.

20 מאי לא עשו בו קטן כגדול אמר רב לא עשו ביאת פחות מבן תשע שנים כבן תשע שנים ושמואל אמר לא עשו ביאת פחות מבן שלש שנים כבן שלש שנים

The Gemara asks: **What** does it mean that the Torah **does not deem a younger boy** to be **like an older boy? Rav says:** It means that the Torah **does not deem the intercourse of one who is less than nine years old** to be **like** the intercourse of **one who is** at least **nine years old,** as for a male's act of intercourse to have the legal status of full-fledged intercourse the minimum age is nine years. **And Shmuel says:** The Torah **does not deem the intercourse of** a child who is **less than three years old** to be **like** that of **one who is three years old.**

21 במאי קמיפלגי רב סבר כל דאיתיה בשוכב איתיה בנשכב וכל דליתיה בשוכב ליתיה בנשכב

The Gemara asks: **With regard to what** principle **do** Rav and Shmuel **disagree?** The Gemara answers: **Rav holds** that **any** *halakha* **that applies to one who engages in intercourse** actively **applies to one who engages in intercourse** passively, **and any** *halakha* **that does not**

19 תנו רבנן זכור לא עשו בו קטן כגדול בהמה עשו בה קטנה כגדולה

§ **The Sages taught:** With regard to intercourse with **a male,** the Torah **does not deem a younger boy** to be **like an older boy;** but with regard to intercourse with **an animal,** the Torah **does deem a young** animal to be **like an old** animal.

20 מאי לא עשו בו קטן כגדול אמר רב לא עשו ביאת פחות מבן תשע שנים כבן תשע שנים ושמואל אמר לא עשו ביאת פחות מבן שלש שנים כבן שלש שנים

The Gemara asks: **What** does it mean that the Torah **does not deem a younger boy** to be **like an older boy? Rav says:** It means that the Torah **does not deem the intercourse of one who is less than nine years old** to be **like** the intercourse of **one who is** at least **nine years old,** as for a male's act of intercourse to have the legal status of full-fledged intercourse the minimum age is nine years. **And Shmuel says:** The Torah **does not deem the intercourse of** a child who is **less than three years old** to be **like** that of **one who is three years old.**

21 במאי קמיפלגי רב סבר כל דאיתיה בשוכב איתיה בנשכב וכל דליתיה בשוכב ליתיה בנשכב

The Gemara asks: **With regard to what** principle **do** Rav and Shmuel **disagree?** The Gemara answers: **Rav holds** that **any** *halakha* **that applies to one who engages in intercourse** actively **applies to one who engages in intercourse** passively, **and any** *halakha* **that does not**

19 תנו רבנן זכור לא עשו בו קטן כגדול בהמה עשו בה קטנה כגדולה

§ **The Sages taught:** With regard to intercourse with **a male,** the Torah **does not deem a younger boy** to be **like an older boy;** but with regard to intercourse with **an animal,** the Torah **does deem a young** animal to be **like an old** animal.

20 מאי לא עשו בו קטן כגדול אמר רב לא עשו ביאת פחות מבן תשע שנים כבן תשע שנים ושמואל אמר לא עשו ביאת פחות מבן שלש שנים כבן שלש שנים

The Gemara asks: **What** does it mean that the Torah **does not deem a younger boy** to be **like an older boy? Rav says:** It means that the Torah **does not deem the intercourse of one who is less than nine years old** to be **like** the intercourse of **one who is** at least **nine years old,** as for a male's act of intercourse to have the legal status of full-fledged intercourse the minimum age is nine years. **And Shmuel says:** The Torah **does not deem the intercourse of** a child who is **less than three years old** to be **like** that of **one who is three years old.**

21 במאי קמיפלגי רב סבר כל דאיתיה בשוכב איתיה בנשכב וכל דליתיה בשוכב ליתיה בנשכב

The Gemara asks: **With regard to what** principle **do** Rav and Shmuel **disagree?** The Gemara answers: **Rav holds** that **any** *halakha* **that applies to one who engages in intercourse** actively **applies to one who engages in intercourse** passively, **and any** *halakha* **that does not**

9 **The Sages taught:** With regard to intercourse with **a male,** the Torah **does not deem a younger boy** to be **like an older boy;** but with regard to intercourse with **an animal,** the Torah **does deem a young** animal to be **like an old** animal.

20 מאי לא עשו בו קטן כגדול אמר רב לא עשו ביאת פחות מבן תשע שנים כבן תשע שנים ושמואל אמר לא עשו ביאת פחות מבן שלש שנים כבן שלש שנים

The Gemara asks: **What** does it mean that the Torah **does not deem a younger boy** to be **like an older boy? Rav says:** It means that the Torah **does not deem the intercourse of one who is less than nine years old** to be **like** the intercourse of **one who is** at least **nine years old,** as for a male's act of intercourse to have the legal status of full-fledged intercourse the minimum age is nine years. **And Shmuel says:** The Torah **does not deem the intercourse of** a child who is **less than three years old** to be **like** that of **one who is three years old.**

21 במאי קמיפלגי רב סבר כל דאיתיה בשוכב איתיה בנשכב וכל דליתיה בשוכב ליתיה בנשכב

[illegible] **does not deem a** [illegible] **boy** [illegible] **like an** [illegible] **boy,** [illegible] **with regard** [illegible] **with an animal,** the Torah **does deem a** [illegible] [illegible] **like an old** [illegible].

בשר לא עשו בו קנין סכיל אבל רב לא עשו בשר פרה מקנו רשע
שור מקנו רשע שור רשע ישראל אבל לא עשו בשר פרה מקנו שלם
שור מקנו שלם שור

The Gemara asks: **What** does it mean that the Torah **does not deem a passage** [illegible] **like an** [illegible] **boy? Rav** [illegible] It means that the Torah **does not deem the** [illegible] **of one who is less than nine years old** [illegible] **like the** [illegible] **of one who is** [illegible] **nine years old,** as for a child's act of [illegible] [illegible] **legal status of full-fledged** [illegible] [illegible] **years. And Shmuel says:** The Torah **does not deem the** [illegible] **of a child who is less than three years old** [illegible] **like** [illegible] **of one who is three years old.**

בנו שנשלם לו מנין כל ושאינו בשעת שחיטה בשעת יכל
דלידה בשעת לידה בשעת

19 תנו רבנן זכור לא עשו בו קטן כגדול בהמה עשו בה קטנה כגדולה

§ **The Sages taught:** With regard to intercourse with **a male,** the Torah **does not deem a younger boy** to be **like an older boy;** but with regard to intercourse with **an animal,** the Torah **does deem a young** animal to be **like an old** animal.

20 מאי לא עשו בו קטן כגדול אמר רב לא עשו ביאת פחות מבן תשע שנים כבן תשע שנים ושמואל אמר לא עשו ביאת פחות מבן שלש שנים כבן שלש שנים

The Gemara asks: **What** does it mean that the Torah **does not deem a younger boy** to be **like an older boy? Rav says:** It means that the Torah **does not deem the intercourse of one who is less than nine years old** to be **like** the intercourse of **one who is** at least **nine years old,** as for a male's act of intercourse to have the legal status of full-fledged intercourse the minimum age is nine years. **And Shmuel says:** The Torah **does not deem the intercourse of** a child who is **less than three years old** to be **like** that of **one who is three years old.**

21 במאי קמיפלגי רב סבר כל דאיתיה בשוכב איתיה בנשכב וכל דליתיה בשוכב ליתיה בנשכב

The Gemara asks: **With regard to what** principle **do** Rav and Shmuel **disagree?** The Gemara answers: **Rav holds** that **any** *halakha* **that applies to one who engages in intercourse** actively **applies to one who engages in intercourse** passively, **and any** *halakha* **that does not**

37a

הואיל וראוי לביאה מטמא נמי בחבה אמר רבינא הלכך הא הניקה שבדת סיכבים בת ג׳ שנים ויום אחד הואיל וראויה לביאה מטמאה נמי בחבה

The Gemara explains the reason for this epitrope: **Since** a nine-year-old boy **is fit to** engage in **intercourse, he also imparts ritual impurity as** one who experienced **zava. Ravina said: Therefore,** with regard to a **female gentile child** who **is three years and one day old, since she is fit to** engage in **intercourse** at that age, **she also imparts impurity as** one who experienced **zava.**

מנינא מהו דהינא האי ידע לארגולי והא לא ידעה לארגולי קמ״ל

The Gemara asks: Isn't that **obvious?** The Gemara explains: It was necessary to state this ruling, **lest you say** that the *halakha* that a gentile who is suited for intercourse imparts impurity does not apply to a female. The possible difference between a male and female child is based on the fact that whereas **that** child, a nine-year-old male gentile, **knows** how **to accustom** others to sin by employing persuasion, **this** child, a three-year-old female gentile, **does not know** how **to accustom** others to sin until she matures. Therefore, Ravina **teaches us** that the *halakha* nevertheless applies to both male and female children.

מיסתפיך ואזיל ר׳ יהודה נשיאה אסתפיה דרבי שמלאי שמעיה א״ל

1 הואיל וראוי לביאה מטמא נמי בזיבה אמר רבינא הלכך הא תינוקת שובדת כוכבים בת ג׳ שנים ויום אחד הואיל וראויה לביאה מטמאה נמי בזיבה

The Gemara explains the reason for this opinion: **Since** a nine-year-old boy **is fit to** engage in **intercourse, he also imparts ritual impurity as** one who experienced ***zivut*. Ravina said: Therefore,** with regard to **a female gentile child** who **is three years and one day old, since she is fit to** engage in **intercourse** at that age, **she also imparts impurity as** one who experienced ***zivut*.**

2 פשיטא מהו דתימא האי ידע לארגולי והא לא ידעה לארגולי קמ״ל

The Gemara asks: Isn't that **obvious?** The Gemara explains: It was necessary to state this ruling, **lest you say** that the *halakha* that a gentile who is suited for intercourse imparts impurity does not apply to a female. The possible difference between a male and female child is based on the fact that whereas **that** child, a nine-year-old male gentile, **knows** how **to accustom** others to sin by employing persuasion, **this** child, a three-year-old female gentile, **does not know** how **to accustom**

37a

1 הואיל וראוי לביאה מטמא נמי בזיבה אמר רבינא הלכך הא תינוקת עובדת כוכבים בת ג׳ שנים ויום אחד הואיל וראויה לביאה מטמאה נמי בזיבה

The Gemara explains the reason for this opinion: **Since** a nine-year-old boy **is fit to** engage in **intercourse, he also imparts ritual impurity as** one who experienced ***ziva*. Ravina said: Therefore,** with regard to **a female gentile child** who **is three years and one day old, since she is fit to** engage in **intercourse** at that age, **she also imparts impurity as** one who experienced ***ziva*.**

2 פשיטא מהו דתימא האי ידע לארגולי והא לא ידעה לארגולי קמ״ל

The Gemara asks: Isn't that **obvious?** The Gemara explains: It was necessary to state this ruling, **lest you say** that the *halakha* that a gentile who is suited for intercourse imparts impurity does not apply to a female. The possible difference between a male and female child is based on the fact that whereas **that** child, a nine-year-old male gentile, **knows** how **to accustom** others to sin by employing persuasion, **this** child, a three-year-old female gentile, **does not know** how **to accustom** others to sin until she matures. Therefore, Ravina **teaches us** that the *halakha* nevertheless applies to both male and female children.

3 מיסתמיך ואזיל ר׳ יהודה נשיאה אכתפיה דרבי שמלאי שמעיה א״ל

37a

1 הואיל וראוי לביאה מטמא נמי בזיבה אמר רבינא הלכך הא תינוקת עובדת כוכבים בת ג׳ שנים ויום אחד הואיל וראויה לביאה מטמאה נמי בזיבה

The Gemara explains the reason for this opinion: **Since** a nine-year-old boy **is fit to** engage in **intercourse, he also imparts ritual impurity as** one who experienced ***ziva*. Ravina said: Therefore,** with regard to **a female gentile child** who **is three years and one day old, since she is fit to** engage in **intercourse** at that age, **she also imparts impurity as** one who experienced ***ziva*.**

2 פשיטא מהו דתימא האי ידע לארגולי והא לא ידעה לארגולי קמ״ל

The Gemara asks: Isn't that **obvious?** The Gemara explains: It was necessary to state this ruling, **lest you say** that the *halakha* that a gentile who is suited for intercourse imparts impurity does not apply to a female. The possible difference between a male and female child is based on the fact that whereas **that** child, a nine-year-old male gentile, **knows** how **to accustom** others to sin by employing persuasion, **this** child, a three-year-old female gentile, **does not know** how **to accustom** others to sin until she matures. Therefore, Ravina **teaches us** that the *halakha* nevertheless applies to both male and female children.

3 מיסתמיך ואזיל ר׳ יהודה נשיאה אכתפיה דרבי שמלאי שמעיה א״ל

37a

1 הואיל וראוי לביאה מטמא נמי בזיבה אמר רבינא הלכך הא תינוקת עובדת כוכבים בת ג׳ שנים ויום אחד הואיל וראויה לביאה מטמאה נמי בזיבה

The Gemara explains the reason for this opinion: **Since** a nine-year-old boy **is fit to** engage in **intercourse, he also imparts ritual impurity as** one who experienced ***ziva*. Ravina said: Therefore,** with regard to **a female gentile child** who **is three years and one day old, since she is fit to** engage in **intercourse** at that age, **she also imparts impurity as** one who experienced ***ziva*.**

2 פשיטא מהו דתימא האי ידע לארגולי והא לא ידעה לארגולי קמ״ל

The Gemara asks: Isn't that **obvious?** The Gemara explains: It was necessary to state this ruling, **lest you say** that the *halakha* that a gentile who is suited for intercourse imparts impurity does not apply to a female. The possible difference between a male and female child is based on the fact that whereas **that** child, a nine-year-old male gentile, **knows** how **to accustom** others to sin by employing persuasion, **this** child, a three-year-old female gentile, **does not know** how **to accustom** others to sin until she matures. Therefore, Ravina **teaches us** that the *halakha* nevertheless applies to both male and female children.

3 מיסתמיך ואזיל ר׳ יהודה נשיאה אכתפיה דרבי שמלאי שמעיה א״ל

37a

1 הואיל וראוי לביאה מטמא נמי בזיבה אמר רבינא הלכך הא תינוקת עובדת כוכבים בת ג׳ שנים ויום אחד הואיל וראויה לביאה מטמאה נמי בזיבה

The Gemara explains the reason for this opinion: **Since** a nine-year-old boy **is fit to** engage in **intercourse, he also imparts ritual impurity as** one who experienced ***ziva*. Ravina said: Therefore,** with regard to **a female gentile child** who **is three years and one day old, since she is fit to** engage in **intercourse** at that age, **she also imparts impurity as** one who experienced ***ziva*.**

2 פשיטא מהו דתימא האי ידע לארגולי והא לא ידעה לארגולי קמ״ל

The Gemara asks: Isn't that **obvious?** The Gemara explains: It was necessary to state this ruling, **lest you say** that the *halakha* that a gentile who is suited for intercourse imparts impurity does not apply to a female. The possible difference between a male and female child is based on the fact that whereas **that** child, a nine-year-old male gentile, **knows** how **to accustom** others to sin by employing persuasion, **this** child, a three-year-old female gentile, **does not know** how **to accustom** others to sin until she matures. Therefore, Ravina **teaches us** that the *halakha* nevertheless applies to both male and female children.

3 מיסתמיך ואזיל ר׳ יהודה נשיאה אכתפיה דרבי שמלאי שמעיה א״ל

1 הואיל וראוי לביאה מטמא נמי בזיבה אמר רבינא הלכך הא תינוקת שובדת כוכבים בת ג׳ שנים ויום אחד הואיל וראויה לביאה מטמאה נמי בזיבה

The Gemara explains the reason for this opinion: **Since** a nine-year-old boy **is fit to** engage in **intercourse, he also imparts ritual impurity as** one who experienced ***zivut*. Ravina said: Therefore,** with regard to **a female gentile child** who **is three years and one day old, since she is fit to** engage in **intercourse** at that age, **she also imparts impurity as** one who experienced ***zivut*.**

2 פשיטא מהו דתימא האי ידע לארגולי והא לא ידעה לארגולי קמ״ל

The Gemara asks: Isn't that **obvious?** The Gemara explains: It was necessary to state this ruling, **lest you say** that the *halakha* that a gentile who is suited for intercourse imparts impurity does not apply to a female. The possible difference between a male and female child is based on the fact that whereas **that** child, a nine-year-old male gentile, **knows** how **to accustom** others to sin by employing persuasion, **this** child, a three-year-old female gentile, **does not know** how **to accustom**

השיל ושוי לקישר בנפש נגר בינה אבי יעקב הילכי הא הינתה שבעה כנגדם בת ג׳ שנים ויום אחד השיל ושוי לקישר בנפשה נגר בינה

The Gemara explains the reason for this opinion: **Since** a nine-year-old boy **is fit to** engage in intercourse, **he also imparts** ritual impurity as one who experienced **zibut. Rava said:** Therefore, with regard to a **female gentile child** who **is three years and one day old, since she is fit to** engage in **intercourse** at that age, **she also imparts** impurity as one who experienced **zibut.**

מתיבא ליה הינתה הא ידע לאתוי הכא לא ידע לאתוי קשיא

The Gemara asks: Isn't that **obvious?** The Gemara explains: It was necessary to state this ruling, **lest you say** that the halakha that a gentile who is called bat intercourse imparts impurity does not apply to a female. The possible difference between a male and female child is based on the fact that whereas **that** child, a nine-year-old male gentile, **knows** how **to accomplish** what is ascribed by employing penetration, **this** child, a three-year-old female gentile, **does not know** how **to accomplish**

בְּרִי. מַאי לְמֵימַר? לְמִבְּעֵי לֵיהּ מִיהוּ שֶׁל בְּקִיעַת בְּשָׂרוֹ. וְכֵן
הָאֵם שֶׁהָיָה בָּנָיו עַל יָדָהּ עֲרוּמִים שֶׁבְּעוֹדָם קְטַנִּים. הַגְּדוֹלִים בְּגַעֲשָׂתָם הוּא וְדוּל וְהוּבָת
וּדְיָלָה עַד שֶׁיְּהוּ שְׁרוּיִם וְגוֹ׳ יִשְׁעָרֵהוּ בָּנָיו אֵין יָשָׁן בְּגַפָּיו וְדוּא יָגָעַ
בְּגַפָּיוּ, וְאִם הָיָה הוּא בּוּשָׁה לְעָמוֹד לְפָנֵי אָבִיהָ עֲרוּמָה אוֹ
שֶׁעֲשָׂאוּם, וְכֵן אִם הָיְתָה בּוּשָׁה לְפָנֵי בְּנֵי בָּנָיו עֲרוּמִים וְאִמָּם עַל אוֹ
שֶׁהָיוּ קְטַנִּים וְשֶׁהִגִּיעוּ לְהִגָּדֵל הָיוּ אֵין יְכוֹלִים עוֹמְדִים אֶלָּא בְּבַיְתָם:

What is implied? A father is permitted to embrace his daughter, kiss her, and sleep with her with their bodies touching[1] and a mother may do the same with her son as long as they are young. When they grow and become mature[2] with the girl's body becoming developed,[3] they should each sleep in clothing.

If the daughter is embarrassed to stand before her father naked or the reverse,[4] and similarly, if the mother was embarrassed to stand before her son naked, even if [the children] are minors, when any reason the person where one is ashamed [of being naked] in their presence, they should sleep together only when clothed.[5]

נוֹשְׁנִים הַגְּדוֹלִים וְהוּא שֶׁאֵשֶׁת הַגְּדוֹלָה בְּעוֹדָם בְּעוֹדָם הוּא שֶׁהַגְּדוֹלִים עָלָיו

the term "I will require," which is stated in the singular, that a descendant of Noah is executed **on the basis** of the verdict of **even one judge.**

(בראשית ט, ה) מיד כל חיה אפילו שלא בהתראה (בראשית ט, ה) אדרשנו ומיד האדם אפילו בעד אחד (בראשית ט, ה) מיד איש ולא מיד אשה אחיו אפילו קרוב

It is derived from the phrase **"at the hand of every animal"** that one is executed **even without forewarning,** as an animal certainly cannot forewarn someone. It is derived from the phrase **"I will require it; and at the hand of man,"** with "I" stated in the singular, that the sentence is issued **on the basis** of the testimony of **even one witness.** It is derived from the phrase **"at the hand of every man,"** that the judgment and testimony must be at the hand of a man, **but not at the hand of a woman.** It is derived from the term **"his brother"** that the testimony of the witness is accepted **even** if he is **a relative** of the defendant.

משום רבי ישמעאל אמרו אף על העוברין מאי טעמיה דרבי ישמעאל דכתיב (בראשית ט, ו) שופך דם האדם באדם דמו ישפך איזהו אדם שהוא באדם הוי אומר זה עובר שבמעי אמו

It is stated in that book of *Aggadot* that the Sages **said in the name of Rabbi Yishmael:** A descendant of Noah is executed **even for** killing **fetuses.** The Gemara asks: **What is the reason** for the opinion **of Rabbi Yishmael?** The Gemara answers: It is derived from that **which is written: "One who sheds the blood of a person, by a person** [***ba'adam***] **his blood shall be shed"** (**Genesis 9:6**). The word *ba'adam*

the term "I will require," which is stated in the singular, that a descendant of Noah is executed **on the basis** of the verdict of **even one judge.**

(בראשית ט, ה) מיד כל חיה אפילו שלא בהתראה (בראשית ט, ה) אדרשנו ומיד האדם אפילו בעד אחד (בראשית ט, ה) מיד איש ולא מיד אשה אחיו אפילו קרוב

It is derived from the phrase **"at the hand of every animal"** that one is executed **even without forewarning,** as an animal certainly cannot forewarn someone. It is derived from the phrase **"I will require it; and at the hand of man,"** with "I" stated in the singular, that the sentence is issued **on the basis** of the testimony of **even one witness.** It is derived from the phrase **"at the hand of every man,"** that the judgment and testimony must be at the hand of a man, **but not at the hand of a woman.** It is derived from the term **"his brother"** that the testimony of the witness is accepted **even** if he is **a relative** of the defendant.

משום רבי ישמעאל אמרו אף על העוברין מאי טעמיה דרבי ישמעאל דכתיב (בראשית ט, ו) שופך דם האדם באדם דמו ישפך איזהו אדם שהוא באדם הוי אומר זה עובר שבמעי אמו

It is stated in that book of *Aggadot* that the Sages **said in the name of Rabbi Yishmael:** A descendant of Noah is executed **even for** killing **fetuses.** The Gemara asks: **What is the reason** for the opinion **of Rabbi Yishmael?** The Gemara answers: It is derived from that **which is written: "One who sheds the blood of a person, by a person** [***ba'adam***] **his blood shall be shed"** (**Genesis 9:6**). The word *ba'adam*

be burned" (**Genesis 38:24**). This proves that the prohibition against licentious intercourse with a gentile was in force long before the time of the students of Shammai and Hillel.

8 אלא דאורייתא עובד כוכבים הבא על בת ישראל דמשכה בתריה אבל ישראל הבא על העובדת כוכבים לא ואתו אינהו גזור אפי' ישראל הבא על העובדת כוכבים

The Gemara explains: **Rather,** the prohibition prescribed **by Torah law** applies to the case of **a gentile who engaged in intercourse with a Jewish woman, as she is drawn after him** toward idolatry, **but** the case of **a Jew who engaged in intercourse with a gentile woman** is **not** included in the prohibition by Torah law. **And** the students of Shammai

be burned" (**Genesis 38:24**). This proves that the prohibition against licentious intercourse with a gentile was in force long before the time of the students of Shammai and Hillel.

8 אלא דאורייתא עובד כוכבים הבא על בת ישראל דמשכה בתריה אבל ישראל הבא על העובדת כוכבים לא ואתו אינהו גזור אפי׳ ישראל הבא על העובדת כוכבים

The Gemara explains: **Rather,** the prohibition prescribed **by Torah law** applies to the case of **a gentile who engaged in intercourse with a Jewish woman, as she is drawn after him** toward idolatry, **but** the case of **a Jew who engaged in intercourse with a gentile woman** is **not** included in the prohibition by Torah law. **And** the students of Shammai

ed" (**Genesis 38:24**). This proves that the prohibition again
s intercourse with a gentile was in force long before the tir
ents of Shammai and Hillel.

דאורייתא עובד כוכבים הבא על בת ישראל דמשכה ב
ישראל הבא על העובדת כוכבים לא ואתו אינהו גזור א
ל הבא על העובדת כוכבים

nara explains: **Rather,** the prohibition prescribed **by Torah**
o the case of **a gentile who engaged in intercourse with a**
woman, as she is drawn after him toward idolatry, **but** the
who engaged in intercourse with a gentile woman is **no**
in the prohibition by Torah law. **And** the students of Shai

ed" (**Genesis 38:24**). This proves that the prohibition again
s intercourse with a gentile was in force long before the tir
ents of Shammai and Hillel.

דאורייתא עובד כוכבים הבא על בת ישראל דמשכה ב
ישראל הבא על העובדת כוכבים לא ואתו אינהו גזור א
ל הבא על העובדת כוכבים

nara explains: **Rather,** the prohibition prescribed **by Torah**
o the case of **a gentile who engaged in intercourse with a**
woman, as she is drawn after him toward idolatry, **but** the
who engaged in intercourse with a gentile woman is **no**
in the prohibition by Torah law. **And** the students of Shai

be burned" (**Genesis 38:24**). This proves that the prohibition against licentious intercourse with a gentile was in force long before the time of the students of Shammai and Hillel.

8 אלא דאורייתא עובד כוכבים הבא על בת ישראל דמשכה בתריה אבל ישראל הבא על העובדת כוכבים לא ואתו אינהו גזור אפי׳ ישראל הבא על העובדת כוכבים

The Gemara explains: **Rather,** the prohibition prescribed **by Torah law** applies to the case of **a gentile who engaged in intercourse with a Jewish woman, as she is drawn after him** toward idolatry, **but** the case of **a Jew who engaged in intercourse with a gentile woman** is **not** included in the prohibition by Torah law. **And** the students of Shammai

be burned" (**Genesis 38:24**). This proves that the prohibition against licentious intercourse with a gentile was in force long before the time of the students of Shammai and Hillel.

- אלא דאורייתא עבד כוכבים הבא על בת ישראל דמשכה בתריה אבל ישראל הבא על העבדת כוכבים לא ואתו אינהו גזור אפי' ישראל הבא על העבדת כוכבים

The Gemara explains: **Rather,** the prohibition prescribed **by Torah law** applies to the case of **a gentile who engaged in intercourse with a Jewish woman, as she is drawn after him** toward idolatry, **but** the case of **a Jew who engaged in intercourse with a gentile woman** is **not** included in the prohibition by Torah law. **And** the students of Shammai

ed" (**Genesis 38:24**). This proves that the prohibition again
s intercourse with a gentile was in force long before the tir
ents of Shammai and Hillel.

דאורייתא עובד כוכבים הבא על בת ישראל דמשכה ב
ישראל הבא על העובדת כוכבים לא ואתו אינהו גזור א
ל הבא על העובדת כוכבים

nara explains: **Rather,** the prohibition prescribed **by Torah**
o the case of **a gentile who engaged in intercourse with a**
woman, as she is drawn after him toward idolatry, **but** the
who engaged in intercourse with a gentile woman is **no**
in the prohibition by Torah law. **And** the students of Shai

transgression and is liable to be punished for it.

כותי בכותי כיצא בהן כיון דלאו בני מחילה ניתהו גזל מעליא הוא

The Gemara challenges: If the mention of actions **similar to** robbery is referring to the robbery of less than the value of one *perutah*, what is the novel element in the case of **a gentile** who robs **a gentile? Since they are not apt to** grant **forgiveness,** robbing a gentile of even a minuscule amount **is** considered **full-fledged robbery,** and not merely similar to robbery.

אלא אמר רב אחא בריה דרב איקא לא נצרכה אלא לכובש שכר שכיר כותי בכותי וכותי בישראל אסור ישראל בכותי מותר

Rather, Rav Aḥa, son of Rav Ika, says that there is a different explanation: **It is necessary only to** teach the *halakha* of one who **withholds the wages of a hired laborer;** for **a gentile** to do so **to** another **gentile and** for **a gentile** to do so **to a Jew is prohibited,** but for **a Jew** to do so **to a gentile is permitted.** This case is less obvious than other types of robbery, as instead of taking an item from the victim, the robber withholds money that is due to the victim.

transgression and is liable to be punished for it.

21 כותי בכותי כיוצא בהן כיון דלאו בני מחילה נינהו גזל מעליא הוא

The Gemara challenges: If the mention of actions **similar to** robbery is referring to the robbery of less than the value of one *peruta*, what is the novel element in the case of **a gentile** who robs **a gentile? Since they are not apt to** grant **forgiveness,** robbing a gentile of even a minuscule amount **is** considered **full-fledged robbery,** and not merely similar to robbery.

22 אלא אמר רב אחא בריה דרב איקא לא נצרכה אלא לכובש שכר שכיר כותי בכותי וכותי בישראל אסור ישראל בכותי מותר

Rather, Rav Aḥa, son of Rav Ika, says that there is a different explanation: **It is necessary only to** teach the *halakha* of one who **withholds the wages of a hired laborer;** for **a gentile** to do so **to** another **gentile and** for **a gentile** to do so **to a Jew is prohibited,** but for **a Jew** to do so **to a gentile is permitted.** This case is less obvious than other types of robbery, as instead of taking an item from the victim, the robber withholds money that is due to the victim.

transgression and is liable to be punished for it.

21 כותי בכותי כיוצא בהן כיון דלאו בני מחילה נינהו גזל מעליא הוא

The Gemara challenges: If the mention of actions **similar to** robbery is referring to the robbery of less than the value of one *perutta*, what is the novel element in the case of **a gentile** who robs **a gentile? Since they are not apt to** grant **forgiveness,** robbing a gentile of even a minuscule amount **is** considered **full-fledged robbery,** and not merely similar to robbery.

22 אלא אמר רב אחא בריה דרב איקא לא נצרכה אלא לכובש שכר שכיר כותי בכותי וכותי בישראל אסור ישראל בכותי מותר

Rather, Rav Aḥa, son of Rav Ika, says that there is a different explanation: **It is necessary only to** teach the *halakha* of one who **withholds the wages of a hired laborer;** for **a gentile** to do so **to** another **gentile and** for **a gentile** to do so **to a Jew is prohibited,** but for **a Jew** to do so **to a gentile is permitted.** This case is less obvious than other types of robbery, as instead of taking an item from the victim, the robber withholds money that is due to the victim.

transgression and is liable to be punished for it.

21 כותי בכותי כיוצא בהן כיון דלאו בני מחילה נינהו גזל מעליא הוא

The Gemara challenges: If the mention of actions **similar to** robbery is referring to the robbery of less than the value of one *peruta*, what is the novel element in the case of **a gentile** who robs **a gentile? Since they are not apt to** grant **forgiveness,** robbing a gentile of even a minuscule amount **is** considered **full-fledged robbery,** and not merely similar to robbery.

22 אלא אמר רב אחא בריה דרב איקא לא נצרכה אלא לכובש שכר שכיר כותי בכותי וכותי בישראל אסור ישראל בכותי מותר

Rather, Rav Aḥa, son of Rav Ika, says that there is a different explanation: **It is necessary only to** teach the *halakha* of one who **withholds the wages of a hired laborer;** for **a gentile** to do so **to** another **gentile and** for **a gentile** to do so **to a Jew is prohibited,** but for **a Jew** to do so **to a gentile is permitted.** This case is less obvious than other types of robbery, as instead of taking an item from the victim, the robber withholds money that is due to the victim.

- "A Jew who rapes a gentile 3-year-old girl, because he raped her viciously, **this girl is put to death**, because she "brought" shame on the Jewish people, like a case a Jew coupling with an animal, the animal is to be executed as mentioned elsewhere. *(Maimonides, chapter 12 of The Laws of Forbidden Relationships, halacha 8-9)*.[1]
- "Ones' ox that injured a pregnant maidservant and she miscarried, the owner of the ox is exempt from payment for her offspring, for this is **similar to injuring a pregnant she-ass**".*(Maimonides in chapter 11 of The Laws of Monetary Damage, halacha 4)*.[2]

  (This revered scholar even explains himself very well, here is an exact quotation:

  "This is our law! **And do not find it difficult**, and don't be surprised by it, **just as one is not surprised about the slaughter of animals** even though they have done no harm, for, one **in whom human characteristics are not complete** is not truly a man, and his end purpose is only for 'man' (i.e. the Jew)". *(Maimonides commentary on the Mishnah in Tractate Baba Kama, chapter 4, mishnah 3)*.
- A Jew who killed a Gentile with intent is **not put to death** by the Beit Din, as he would be had he killed a Jew. *(Maimonides in The Laws of a Murderer and Saving Life, chapter 2, halacha 10-11)*.[3]
- A gentile who killed a Jew **without intent**, even though he did it unintentionally, he is **put to death**.*(Maimonidesin chapter 5 of The Laws of a Murderer and Protecting Life, halacha 4)*[4]

Mishneh Torah, Forbidden Intercourse 12
Trans. by Eliyahu Touger, Moznaim Publishing

9 עַכּוּ״ם הַבָּא עַל בַּת יִשְׂרָאֵל אִם אֵשֶׁת אִישׁ הִיא נֶהֱרַג עָלֶיהָ וְאִם פְּנוּיָה הִיא אֵינוֹ נֶהֱרַג:

When a gentile engages in relations with a Jewish woman, if she is married, he should be executed.[22] If she is single, he is not executed.

10 אֲבָל יִשְׂרָאֵל הַבָּא עַל הַכּוּתִית בֵּין קְטַנָּה בַּת שָׁלֹשׁ שָׁנִים וְיוֹם אֶחָד בֵּין גְּדוֹלָה בֵּין פְּנוּיָה בֵּין אֵשֶׁת אִישׁ וַאֲפִלּוּ הָיָה קָטָן בֶּן תֵּשַׁע שָׁנִים וְיוֹם אֶחָד כֵּיוָן שֶׁבָּא עַל הַכּוּתִית בְּזָדוֹן הֲרֵי זוֹ נֶהֱרֶגֶת מִפְּנֵי שֶׁבָּא לְיִשְׂרָאֵל תַּקָּלָה עַל יָדֶיהָ כִּבְהֵמָה. וְדָבָר זֶה מְפֹרָשׁ בַּתּוֹרָה שֶׁנֶּאֱמַר (במדבר לא טז) ״הֵן הֵנָּה הָיוּ לִבְנֵי יִשְׂרָאֵל בִּדְבַר בִּלְעָם״ (במדבר לא יז) ״וְכָל אִשָּׁה יֹדַעַת אִישׁ לְמִשְׁכַּב זָכָר הֲרֹגוּ״:

If, by contrast, a Jewish male enters into relations with a gentile woman, when he does so intentionally, she should be executed.[23] She is executed because she caused a Jew to be involved in an unseemly transgression, as [is the law with regard to] an animal.[24] [This applies regardless of] whether the gentile women was a minor of three years of age,[25] or an adult, whether she was single or married. And it applies even if [the Jew] was a minor of nine years old, [she is executed].[26] This [punishment] is explicitly mentioned in the Torah, as [**Numbers 31:16-17**] states: "Behold they were [involved] with the children of Israel according to the advice of Balaam[27] ו. Execute any woman fit to know a man through lying with a male."

11 הָעֲבָדִים שֶׁהִטְבִּילוּ אוֹתָם לְשֵׁם עַבְדוּת וְקִבְּלוּ עֲלֵיהֶם מִצְוֹת שֶׁהָעֲבָדִים

- "A Jew who rapes a gentile 3-year-old girl, because he raped her viciously, **this girl is put to death**, because she "brought" shame on the Jewish people, like a case a Jew coupling with an animal, the animal is to be executed as mentioned elsewhere. *(Maimonides, chapter 12 of The Laws of Forbidden Relationships, halacha 8-9)*.[1]
- "Ones' ox that injured a pregnant maidservant and she miscarried, the owner of the ox is exempt from payment for her offspring, for this is **similar to injuring a pregnant she-ass**".*(Maimonides in chapter 11 of The Laws of Monetary Damage, halacha 4)*.[2]

  (This revered scholar even explains himself very well, here is an exact quotation:

  > "This is our law! **And do not find it difficult**, and don't be surprised by it, **just as one is not surprised about the slaughter of animals** even though they have done no harm, for, one **in whom human characteristics are not complete** is not truly a man, and his end purpose is only for 'man' (i.e. the Jew)". *(Maimonides commentary on the Mishnah in Tractate Baba Kama, chapter 4, mishnah 3)*.

- A Jew who killed a Gentile with intent is **not put to death** by the Beit Din, as he would be had he killed a Jew. *(Maimonides in The Laws of a Murderer and Saving Life, chapter 2, halacha 10-11)*.[3]
- A gentile who killed a Jew **without intent**, even though he did it unintentionally, he is **put to death**.*(Maimonidesin chapter 5 of The Laws of a Murderer and Protecting Life, halacha 4)*[4]

Mishneh Torah, Forbidden Intercourse 12
Trans. by Eliyahu Touger, Moznaim Publishing

9 עכו"ם הבא על בת ישראל אם אשת איש היא נהרג עליה ואם פנויה היא אינו נהרג:

When a gentile engages in relations with a Jewish woman, if she is married, he should be executed.[22] If she is single, he is not executed.

10 אבל ישראל הבא על הכותית בין קטנה בת שלש שנים ויום אחד בין גדולה בין פנויה בין אשת איש ואפלו היה קטן בן תשע שנים ויום אחד כיון שבא על הכותית בזדון הרי זו נהרגת מפני שבא לישראל תקלה על ידיה כבהמה. וזכר זה מפרש בתורה שנאמר (במדבר לא טז) "הן הנה היו לבני ישראל בדבר בלעם" (במדבר לא יז) "וכל אשה ידעת איש למשכב זכר הרגו":

If, by contrast, a Jewish male enters into relations with a gentile woman, when he does so intentionally, she should be executed.[23] She is executed because she caused a Jew to be involved in an unseemly transgression, as [is the law with regard to] an animal.[24] [This applies regardless of] whether the gentile women was a minor of three years of age,[25] or an adult, whether she was single or married. And it applies even if [the Jew] was a minor of nine years old, [she is executed].[26] This [punishment] is explicitly mentioned in the Torah, as [**Numbers 31:16-17**] states: "Behold they were [involved] with the children of Israel according to the advice of Balaam[27].† Execute any woman fit to know a man through lying with a male."

11 העבדים שהטבילו אותם לשם עבדות וקבלו עליהם מצות שהעבדים

- "A Jew who rapes a gentile 3-year-old girl, because he raped her viciously, **this girl is put to death**, because she "brought" shame on the Jewish people, like a case a Jew coupling with an animal, the animal is to be executed as mentioned elsewhere. *(Maimonides, chapter 12 of The Laws of Forbidden Relationships, halacha 8-9)*.[1]
- "Ones' ox that injured a pregnant maidservant and she miscarried, the owner of the ox is exempt from payment for her offspring, for this is **similar to injuring a pregnant she-ass**".*(Maimonides in chapter 11 of The Laws of Monetary Damage, halacha 4)*.[2]

  (This revered scholar even explains himself very well, here is an exact quotation:

  "This is our law! **And do not find it difficult**, and don't be surprised by it, **just as one is not surprised about the slaughter of animals** even though they have done no harm, for, one **in whom human characteristics are not complete** is not truly a man, and his end purpose is only for 'man' (i.e. the Jew)". *(Maimonides commentary on the Mishnah in Tractate Baba Kama, chapter 4, mishnah 3)*.
- A Jew who killed a Gentile with intent is **not put to death** by the Beit Din, as he would be had he killed a Jew. *(Maimonides in The Laws of a Murderer and Saving Life, chapter 2, halacha 10-11)*.[3]
- A gentile who killed a Jew **without intent**, even though he did it unintentionally, he is **put to death**.*(Maimonidesin chapter 5 of The Laws of a Murderer and Protecting Life, halacha 4)*[4]

Mishneh Torah, Forbidden Intercourse 12
Trans. by Eliyahu Touger, Moznaim Publishing

9 עַכּוּ״ם הַבָּא עַל בַּת יִשְׂרָאֵל אִם אֵשֶׁת אִישׁ הִיא נֶהֱרַג עָלֶיהָ וְאִם פְּנוּיָה הִיא אֵינוֹ נֶהֱרַג:

When a gentile engages in relations with a Jewish woman, if she is married, he should be executed.[22] If she is single, he is not executed.

10 אֲבָל יִשְׂרָאֵל הַבָּא עַל הַכּוּתִית בֵּין קְטַנָּה בַּת שָׁלֹשׁ שָׁנִים וְיוֹם אֶחָד בֵּין גְּדוֹלָה בֵּין פְּנוּיָה בֵּין אֵשֶׁת אִישׁ וַאֲפִלּוּ הָיָה קָטָן בֶּן תֵּשַׁע שָׁנִים וְיוֹם אֶחָד כֵּיוָן שֶׁבָּא עַל הַכּוּתִית בְּזָדוֹן הֲרֵי זוֹ נֶהֱרֶגֶת מִפְּנֵי שֶׁבָּא לְיִשְׂרָאֵל תַּקָּלָה עַל יָדֶיהָ כִּבְהֵמָה. וְדָבָר זֶה מְפֹרָשׁ בַּתּוֹרָה שֶׁנֶּאֱמַר (במדבר לא טז) ״הֵן הֵנָּה הָיוּ לִבְנֵי יִשְׂרָאֵל בִּדְבַר בִּלְעָם״ (במדבר לא יז) ״וְכָל אִשָּׁה יֹדַעַת אִישׁ לְמִשְׁכַּב זָכָר הֲרֹגוּ״:

If, by contrast, a Jewish male enters into relations with a gentile woman, when he does so intentionally, she should be executed.[23] She is executed because she caused a Jew to be involved in an unseemly transgression, as [is the law with regard to] an animal.[24] [This applies regardless of] whether the gentile women was a minor of three years of age,[25] or an adult, whether she was single or married. And it applies even if [the Jew] was a minor of nine years old, [she is executed].[26] This [punishment] is explicitly mentioned in the Torah, as [**Numbers 31:16-17**] states: "Behold they were [involved] with the children of Israel according to the advice of Balaam[27] ו. Execute any woman fit to know a man through lying with a male."

11 הָעֲבָדִים שֶׁהִטְבִּילוּ אוֹתָם לְשֵׁם עַבְדוּת וְקִבְּלוּ עֲלֵיהֶם מִצְוֹת שֶׁהָעֲבָדִים

- "A Jew who rapes a gentile 3-year-old girl, because he raped her viciously, **this girl is put to death**, because she "brought" shame on the Jewish people, like a case a Jew coupling with an animal, the animal is to be executed as mentioned elsewhere. *(Maimonides, chapter 12 of The Laws of Forbidden Relationships, halacha 8-9)*.[1]
- "Ones' ox that injured a pregnant maidservant and she miscarried, the owner of the ox is exempt from payment for her offspring, for this is **similar to injuring a pregnant she-ass**".*(Maimonides in chapter 11 of The Laws of Monetary Damage, halacha 4)*.[2]

  (This revered scholar even explains himself very well, here is an exact quotation:

  > "This is our law! **And do not find it difficult**, and don't be surprised by it, **just as one is not surprised about the slaughter of animals** even though they have done no harm, for, one **in whom human characteristics are not complete** is not truly a man, and his end purpose is only for 'man' (i.e. the Jew)". *(Maimonides commentary on the Mishnah in Tractate Baba Kama, chapter 4, mishnah 3)*.
- A Jew who killed a Gentile with intent is **not put to death** by the Beit Din, as he would be had he killed a Jew. *(Maimonides in The Laws of a Murderer and Saving Life, chapter 2, halacha 10-11)*.[3]
- A gentile who killed a Jew **without intent**, even though he did it unintentionally, he is **put to death**.*(Maimonidesin chapter 5 of The Laws of a Murderer and Protecting Life, halacha 4)*[4]

Mishneh Torah, Forbidden Intercourse 12
Trans. by Eliyahu Touger, Moznaim Publishing

9 עַכּוּ"ם הַבָּא עַל בַּת יִשְׂרָאֵל אִם אֵשֶׁת אִישׁ הִיא נֶהֱרָג עָלֶיהָ וְאִם פְּנוּיָה הִיא אֵינוֹ נֶהֱרָג:

When a gentile engages in relations with a Jewish woman, if she is married, he should be executed.[22] If she is single, he is not executed.

10 אֲבָל יִשְׂרָאֵל הַבָּא עַל הַכּוּתִית בֵּין קְטַנָּה בַּת שָׁלֹשׁ שָׁנִים וְיוֹם אֶחָד בֵּין גְּדוֹלָה בֵּין פְּנוּיָה בֵּין אֵשֶׁת אִישׁ וַאֲפִלּוּ הָיָה קָטָן בֶּן תֵּשַׁע שָׁנִים וְיוֹם אֶחָד כֵּיוָן שֶׁבָּא עַל הַכּוּתִית בְּזָדוֹן הֲרֵי זוֹ נֶהֱרֶגֶת מִפְּנֵי שֶׁבָּא לְיִשְׂרָאֵל תַּקָּלָה עַל יָדֶיהָ כִּבְהֵמָה. וְדָבָר זֶה מְפֹרָשׁ בַּתּוֹרָה שֶׁנֶּאֱמַר (במדבר לא טז) "הֵן הֵנָּה הָיוּ לִבְנֵי יִשְׂרָאֵל בִּדְבַר בִּלְעָם" (במדבר לא יז) "וְכָל אִשָּׁה יֹדַעַת אִישׁ לְמִשְׁכַּב זָכָר הָרֹגוּ":

If, by contrast, a Jewish male enters into relations with a gentile woman, when he does so intentionally, she should be executed.[23] She is executed because she caused a Jew to be involved in an unseemly transgression, as [is the law with regard to] an animal.[24] [This applies regardless of] whether the gentile women was a minor of three years of age,[25] or an adult, whether she was single or married. And it applies even if [the Jew] was a minor of nine years old, [she is executed].[26] This [punishment] is explicitly mentioned in the Torah, as [**Numbers 31:16-17**] states: "Behold they were [involved] with the children of Israel according to the advice of Balaam[27] ד. Execute any woman fit to know a man through lying with a male."

11 הָעֲבָדִים שֶׁהִטְבִּילוּ אוֹתָם לְשֵׁם עֲבָדוּת וְקִבְּלוּ עֲלֵיהֶם מִצְוֹת שֶׁהָעֲבָדִים

13 רב הונא ורב יהודה וכולהו תלמידי דרב אמרי על שבע מצות בן נח נהרג גלי רחמנא בחדא והוא הדין לכולהו

Rav Huna, Rav Yehuda, and all of the other **students of Rav say: A descendant of Noah is executed for** transgressing any of the **seven** Noahide **mitzvot; the Merciful One revealed** this punishment **with regard to one** mitzva, the prohibition of bloodshed, **and the same is true with regard to all of them.**

14 ועל הגזל בן נח נהרג והתניא על הגזל גנב וגזל וכן יפת תואר וכן כיוצא בהן כותי בכותי וכותי בישראל אסור וישראל בכותי מותר ואם איתא ניתני חייב

The Gemara asks: **But is a descendant of Noah executed for robbery? But isn't it taught** in a *baraita*: **With regard to** the following types of **robbery:** One who **steals or robs, and likewise** one who engages in intercourse with a married **beautiful woman** who was taken as a prisoner of war, **and likewise** all actions **similar to these,** if they are done by **a gentile to** another **gentile, or** by **a gentile to a Jew,** the action is **prohibited; but** if **a Jew** does so **to a gentile, it is permitted?** The Gemara explains the question: **And if it is so** that a gentile is liable to be executed for robbery, and it is not merely prohibited to him, **let** the *baraita* **teach** that he is **liable** to be executed.

15 משום דקבעי למיתני סיפא ישראל בכותי מותר תנא רישא אסור

The Gemara answers: **Because** the *tanna* **wanted to teach** in **the latter clause** that if **a Jew** does so **to a gentile, it is permitted, he taught** in **the former clause** that if a gentile does one of these, **it is prohibited.** If the *baraita* were to state that if a gentile does so, he is liable, it would have to state that if a Jew does so to a gentile, he is exempt, because this is the opposite of liable. That would indicate that it is actually prohibited for a Jew to do so to a gentile, and that he is merely exempt from liability, which is not the case. Therefore, the word prohibited is used with regard to a gentile. Therefore, this does not prove that a gentile is exempt from capital punishment.

Talmud
WHY ARE JEWS ALLOWED TO SUCK BABY PENIS???
JUDAISM MADE EPSTEIN
New edition of the Babylonian Talmud
by Rodkinson, Michael Levi, 1845-1904; Wise, Isaac Mayer, 1819-1900; Taubenhaus, Godfrey
Favorite
Share
Flag

ומותר באשת אחיו ובאשת אחי אביו ושאר כל עריות מותרות לו לאחיי אשת אביו

And according to all opinions, he is **permitted to** marry **his brother's wife and his father's brother's wife, and all other** relatives **with whom relations are forbidden** in the case of born Jew **are** also **permitted to him.** The expression: And all other relatives with whom relations are forbidden, is added **to include his father's wife,** who is permitted to him if she was widowed or divorced from his father.

נשא אשה ובתה כולם אחת ומוציא אחת ולכתחילה לא יכנוס מתה אשתו מותר בחמותו ואיכא דאמרי אסור בחמותו

With regard to a gentile who **married a woman and her daughter** and they all converted, **he may marry one but must divorce** the other **one; and he should not marry** the second of them ***ab initio.*** If **his wife,** the daughter, **died,** he is **permitted to** maintain **his mother-in-law** as his wife. **And some say** that he is **prohibited from** maintaining **his mother-in-law.** In any event, Rabbi Meïr clearly holds that several forbidden relationships for which a Jew is not liable to receive capital punishment, but only *karet,* are forbidden to descendants of Noah as well, namely, intercourse with one's sister or one's parent's sister.

ומותר באשת אחיו ובאשת אחי אביו ושאר כל עריות מותרות לו לאחיי אשת אביו

And according to all opinions, he is **permitted to** marry **his brother's wife and his father's brother's wife, and all other** relatives **with whom relations are forbidden** in the case of born Jew **are** also **permitted to him.** The expression: And all other relatives with whom relations are forbidden, is added **to include his father's wife,** who is permitted to him if she was widowed or divorced from his father.

נשא אשה ובתה כולם אחת ומוציא אחת ולכתחילה לא יכנוס מתה אשתו מותר בחמותו ואיכא דאמרי אסור בחמותו

With regard to a gentile who **married a woman and her daughter** and they all converted, **he may marry one but must divorce** the other **one; and he should not marry** the second of them ***ab initio.*** If **his wife,** the daughter, **died,** he is **permitted to** maintain **his mother-in-law** as his wife. **And some say** that he is **prohibited from** maintaining **his mother-in-law.** In any event, Rabbi Meïr clearly holds that several forbidden relationships for which a Jew is not liable to receive capital punishment, but only *karet,* are forbidden to descendants of Noah as well, namely, intercourse with one's sister or one's parent's sister.

4 ומותר באשת אחיו ובאשת אחי אביו ושאר כל עריות מותרות לו לאתויי אשת אביו

And according to all opinions, he is **permitted to** marry **his brother's wife and his father's brother's wife, and all other** relatives **with whom relations are forbidden** in the case of born Jew **are** also **permitted to him.** The expression: And all other relatives with whom relations are forbidden, is added **to include his father's wife,** who is permitted to him if she was widowed or divorced from his father.

5 נשא אשה ובתה כונס אחת ומוציא אחת ולכתחילה לא יכנוס מתה אשתו מותר בחמותו ואיכא דאמרי אסור בחמותו

With regard to a gentile who **married a woman and her daughter** and they all converted, **he may marry one but must divorce** the other **one; and he should not marry** the second of them ***ab initio.*** If **his wife,** the daughter, **died,** he is **permitted to** maintain **his mother-in-law** as his wife. **And some say** that he is **prohibited from** maintaining **his mother-in-law.** In any event, Rabbi Meir clearly holds that several forbidden relationships for which a Jew is not liable to receive capital punishment, but only *karet*, are forbidden to descendants of Noah as well, namely, intercourse with one's sister or one's parent's sister.

4 ומותר באשת אחיו ובאשת אחי אביו ושאר כל עריות מותרות לו לאתויי אשת אביו

And according to all opinions, he is **permitted to** marry **his brother's wife and his father's brother's wife, and all other** relatives **with whom relations are forbidden** in the case of born Jew **are** also **permitted to him.** The expression: And all other relatives with whom relations are forbidden, is added **to include his father's wife,** who is permitted to him if she was widowed or divorced from his father.

5 נשא אשה ובתה כונס אחת ומוציא אחת ולכתחילה לא יכנוס מתה אשתו מותר בחמותו ואיכא דאמרי אסור בחמותו

With regard to a gentile who **married a woman and her daughter** and they all converted, **he may marry one but must divorce** the other **one; and he should not marry** the second of them ***ab initio.*** If **his wife,** the daughter, **died,** he is **permitted to** maintain **his mother-in-law** as his wife. **And some say** that he is **prohibited from** maintaining **his mother-in-law.** In any event, Rabbi Meir clearly holds that several forbidden relationships for which a Jew is not liable to receive capital punishment, but only *karet*, are forbidden to descendants of Noah as well, namely, intercourse with one's sister or one's parent's sister.

XVIDEOS

Straight · RED · Games · History

Miyuki y David Santos Post it Kiss 9 min 720p

Gsgtegeg 7k · Miyuki Son 68k · teen · latina · ass

303k · 99% · 1% · Comments · Download · Save · Share

Related videos · Related playlists 100

Marco Galam AKA Davit Galan, Marco Gagnon

Man, Porn actor, 29y

Subscribe 555 · Add to friends

Videos 282 · RED 259 · Fans

Marco Galam 282 free videos

(Watched recently / New / Most viewed / Most commented)

1 2 3 4 5 6 7 8 Next

Sharing bed with my boyfriend's best friend - I'm such a slut that I... — Latina Hot5 - 1.9M Views - 9 min

Threesome with recently turned 18yearold girls Stepsister addicte... — Latina Hot5 - 1.6M Views - 7 min

18-year-old girl can't stand how hot her pussy is being fucked in publi... — Latina Hot5 - 374.7k Views - 11 min

Cheating wife stepsister fucks her husband's friend with a big cock -... — Latina Hot5 - 516.1k Views - 10 min

Latina Hot5 - Hot milf masturbates in the bathroom and puts down h... — Latina Hot5 - 127.2k Views - 10 min

I am a very slutty stepsister, I wanted so much to fuck with the... — Latina Hot5 - 98k Views - 9 min

Latina Hot5 - Perverted stepmom fucks stepson in public and ends ... — Latina Hot5 - 71.1k Views - 13 min

My very slutty shobrina leaves her dildo in the bathroom so they can... — Latina Hot5 - 191.7k Views - 9 min

David Galant #5,395

2.4M video views · Subscribe 328

Videos 38 · RED 29 · Fans

Watched recently

1 2

My stepbrother wants to put his sperm in my vagina and leav... — Patty Up Fucked - 254.3... — 11 min

my 18 sister enjoys tremendous fucked that i give... — Patty Up Fucked - 41.1k ... — 10 min

She is Horny sexy 18 year old babe With Big Ass Wants me... — Patty Up Fucked - 64.3k ... — 11 min

Already daddy! I come in his tight pussy! While everyone...

Tayler learns to fuck when her stepbrother catches her...

Infaiel stepsister exped... husband to leave home to ta...

lohud.

MORE ROCKLAND NEWS: Wake, funeral set for Tiki Bar co-owner John Ambrose

"Though we could not know their names, they have gained a sense of identity as we take responsibility for their burial," said Paul Galan, the president of the Holocaust Museum and Center for Tolerance and Education in Suffern. "Today we restore these dignities which were so lacking in the place and time where they lost their lives. Do not forget these people. Do not forget the Holocaust. And remember one thing. Never, never again."

Wikipedia, the free encyclopedia

Yoav Gallant (Hebrew: יואב גַּלַנְט; born 8 November 1958) is an Israeli politician and retired military general. A member of the Knesset for Likud, he has served as Minister of Defense since 2022. He is a former commander of the Southern Command in the Israel Defense Forces. In January 2015, he entered politics, joining the new Kulanu party. After being elected to the Knesset, he was appointed Minister of Construction. At the end of 2018, he joined Likud. Gallant also previously held the posts of Minister of Aliyah and Integration and Minister of Education.

Biography

Yoav Gallant was born on 8 November 1958[1] in Jaffa to Polish Jewish immigrants. His mother,

Yoav Gallant

Official portrait, 2023

Ministerial roles	
2015–2019	Minister of Construction
2019–2020	Minister of Aliyah & Integration
2020–2021	Minister of Education

מִשְּׁנֵי דְּבָרִים שֶׁאִישׁ מִתְרַחֵק בָּהֶן, בֵּית שַׁמַּאי אוֹמְרִים:
שֶׁמִּי שֶׁשָּׂרָאתוּ בֵּית דִּין אוֹמְרִים שֶׁעָבַר מִמָּה.

MISHNA: With regard to **some** who **name** five **fits with** may not divorce lawfully **from marital relations** with him, **Beit Shammai** says He may renounce this disorder for up to **two weeks**, but beyond that he must divorce her and give her the payment for her marriage contract. **Beit Hillel** says He must divorce her if it continues beyond **one week**.

הַמַּלְכִּיּוֹת יְשֵׁנָן לְחַלְּטוֹ הַרֵי שָׁלֹשׁ עֲרָיוֹת שֶׁלֹּא יִבָּא הַשָּׁעָה
שֶׁמָּה מִתָּה. הַחַיָּה כְּשֶׁהִיא מוֹלִידָה מוֹלִידָה הַקַּיִּץ — עַד יוֹם הַשָּׁעָה
— שְׁנֵים בַּשָּׁנָה. הַבְּהֵמָה — מִתָּה בַּשָּׁנָה. הַשָּׁדֶה — מִתָּה
לְשֶׁלֹשִׁים יוֹם. הַפַּנָּס — אִמּוֹת לְעִנְיָנָם נְדָרִים. וּבְרִי הוּא אֶרְנִוָּה.

Apropos the husband's obligation to his wife regarding marital relations, the Gemara mentions other aspects of this issue: **Students may leave** their homes and travel to study **in Eretz Yisrael without** their wives' **permission** for up to **thirty days**, and **laborers** may leave their homes without their wives' permission for up to **one week**. The **sot** mentioned defining the frequency of a husband's conjugal obligation to his wife **mentioned in the Torah** (see **Exodus** 21:10), unless the couple stipulated otherwise, varies according to the man's occupation and proximity to his home. **Men of leisure**, who do not work, must engage in marital relations **every day**, **laborers** must do so **twice a week**, **donkey drivers once a week**, **camel drivers once every thirty days**, and **sailors once every six months**. This is the statement of Rabbi Elozar.

אֶלָּא מַה טַּעְמָא דְּבֵית שַׁמַּאי עַד שְׁנֵי מִילּוֹת בְּמָה, אֵבֶר הַיָּלוֹד עַד
מִילּוֹת שְׁנֵי:

GEMARA: The Gemara asks: **What is the reason** that **Beit Shammai** say a husband may force abstinence on his wife by a vow for a period of up to two weeks without being compelled to divorce her? **They derive** this from the fatality that **a woman who gave birth** to a female is ritually impure and prohibited from engaging in conjugal relations with her husband for two weeks after childbirth (see **Leviticus** 12:5). From this they derive that a period of up to two weeks of abstinence is not deemed undue suffering. **And** from where do **Beit Hillel** derive their opinion? **They derive** it from **a woman who gave birth** to a **male**, as she is ritually impure for one week (see **Leviticus** 12:1–4).

אֵבֶר הַיָּלוֹד עַד שְׁנֵי מִילּוֹת בְּנֵקֵבָה מִי מִילּוֹת שְׁנֵי לֵה — דְּכִי

9 **מַתְנִי׳** הַמַּדִּיר אֶת אִשְׁתּוֹ מִתַּשְׁמִישׁ הַמִּטָּה, בֵּית שַׁמַּאי אוֹמְרִים: שְׁתֵּי שַׁבָּתוֹת. בֵּית הִלֵּל אוֹמְרִים: שַׁבָּת אַחַת.

MISHNA: With regard to **one who vows** that **his wife** may not derive benefit **from marital relations** with him, **Beit Shammai say:** He may maintain this situation for up to **two weeks,** but beyond that he must divorce her and give her the payment for her marriage contract. **Beit Hillel say:** He must divorce her if it continues beyond **one week.**

10 הַתַּלְמִידִים יוֹצְאִין לְתַלְמוּד תּוֹרָה שֶׁלֹּא בִּרְשׁוּת שְׁלֹשִׁים יוֹם. הַפּוֹעֲלִים שַׁבָּת אַחַת. הָעוֹנָה הָאֲמוּרָה בַּתּוֹרָה: הַטַּיָּילִין — בְּכָל יוֹם. הַפּוֹעֲלִים — שְׁתַּיִם בְּשַׁבָּת. הַחַמָּרִים — אַחַת בְּשַׁבָּת. הַגַּמָּלִים — אַחַת לִשְׁלֹשִׁים יוֹם. הַסַּפָּנִים — אַחַת לְשִׁשָּׁה חֳדָשִׁים. דִּבְרֵי רַבִּי אֱלִיעֶזֶר.

Apropos the husband's obligation to his wife regarding marital relations, the Gemara mentions other aspects of this issue: **Students may leave** their homes and travel in order **to learn Torah without** their wives' **permission** for up to **thirty days,** and **laborers** may leave their homes without their wives' permission for up to **one week. The set interval** defining the frequency of a husband's conjugal obligation to his wife **stated in the Torah** (see **Exodus 21:10**), unless the couple stipulated otherwise, varies according to the man's occupation and proximity to his home: **Men of leisure,** who do not work, must engage in marital relations **every day, laborers** must do so **twice a week, donkey drivers once a week, camel drivers once every thirty days,** and **sailors once every six months.** This is **the statement of Rabbi Eliezer.**

11 **גְּמָ׳** מַאי טַעְמָא דְּבֵית שַׁמַּאי? גְּמִרִי מִיּוֹלֶדֶת נְקֵבָה. וּבֵית הִלֵּל? גְּמִרִי מִיּוֹלֶדֶת זָכָר.

GEMARA: The Gemara asks: **What is the reason** that **Beit Shammai** say a husband may force abstinence on his wife by a vow for a period of up to two weeks without being compelled to divorce her? **They derive** this from the *halakha* that **a woman who gave birth** to **a female** is ritually impure and prohibited from engaging in conjugal relations with her husband for two weeks after childbirth (see **Leviticus 12:5**). From this they derive that a period of up to two weeks of abstinence is not deemed undue suffering. **And** from where do **Beit Hillel** derive their opinion? **They derive** it from **a woman who gave birth** to **a male,** as she is ritually impure for one week (see **Leviticus 12:1–4**).

12 וּבֵית הִלֵּל נָמֵי נִגְמְרוּ מִיּוֹלֶדֶת נְקֵבָה! אִי מִיּוֹלֶדֶת גְּמִרִי לַהּ — הָכִי

Mishnah Yomit

Kiddush Nesachim

Menachot (7:4) | Yisrael Bankier | 10 years ago

We have learnt that while many of the *mincha* offerings were brought independently, some were brought either alongside or secondary to other *korbanot*. *Nesachim*, consisting of wine and a *mincha* offering were brought with a *korban oloh* or *shelamim*. The *Mishnah* (7:4) discusses a case where one sanctifies the *nesachim* by placing them in a *kli sharet* * (vessel designated for service) and the *korban* was then found to be invalid. The *Mishnah* teaches that if there is another sacrifice that requires *nesachim* it can be brought for that one.[1] If not, then the *nesachim* should be left beyond the required time to offer it, thereby invalidating it (*ino*), and burnt in the manner of invalid *korbanot*.

The *Gemara*(79a) cites the statement of *R' Zeira* that *nesachim* are only sanctified at the time of slaughter. Consequently it concludes that when the *Mishnah* teaches that the *korban* was found to be *pasul* it must mean that something went wrong at the time of *zeriko* (casting the blood). If it happened at the time of *shechita* the *nesachim* would not be sanctified.

Rashi understands that according to *R' Zeiram*, prior to *shechita* the *nesachim* are considered *chullin* (unsanctified). Along this line the *Bartenura* explains that only after *shechita* are the *nesachim* sanctified such that they can be invalid due to *lino* or *yotze* (being taken outside the

Log in Sign up

Donate

About This Text

Composed: **Talmudic Israel, c.190 – c.230 CE**

Menachot ("Meal Offerings") is the second tractate in Seder Kodashim ("Order of Holy Things"). Its thirteen chapters mainly discuss flour-based offerings brought in the Temple, as well as oil and wine libations. Among the topics addressed are intentions that nullify an offering's validity, details of the process of removing a handful of meal-offering, sanctifying it in a vessel, carrying it, and burning it on the altar, and the preparation and consumption of showbread (loaves that were always present on a dedicated table in the Temple).

Related Topics

Sefirat Ha'Omer

Topics Community Search Log in Sign up

Mishnah Menachot 7

from each set of **ten as *terumah***, to be given to a priest, **as it is stated: "And he shall present from it one of each offering as a *terumah* unto the Lord;** to the priest that sprinkles the blood of the peace offerings against the altar it shall be given" (**Leviticus 7:14**). The verse is analyzed: **"One"** indicates **that one should not take a sliced** loaf; **"of each offering"** indicates **that all the offerings should be equal,** i.e., **that one should not take** a loaf **from** one type of **offering for another** type; **"to the priest that sprinkles the blood of the peace offerings against the altar is shall be given," and the rest** of the loaves are **eaten by the owner.**

הַשּׁוֹחֵט אֶת הַתּוֹדָה בַּמֶּנֶם, וְלָחְמָהּ חוּץ לַחוֹמָה. לֹא קָדַשׁ הַלֶּחֶם. שֶׁחָטָהּ עַד שֶׁלֹּא קָרְבוּ בַּתַּנּוּר, וְאַפִּלּוּ קָרְבוּ כֻּלָּן חוּץ מֵאֶחָד מֵהֶן, לֹא קָדַשׁ הַלֶּחֶם. שֶׁחָטָהּ חוּץ לִזְמַנָּהּ וְחוּץ לִמְקוֹמָהּ, קָדַשׁ הַלֶּחֶם. שֶׁחָטָהּ בְּמַחֲצֵית קַרְסָהּ, לֹא קָדַשׁ הַלֶּחֶם. שֶׁחָטָהּ וְנִמְצֵאת בְּעֵלַת מוּם. רַבִּי אֱלִיעֶזֶר אוֹמֵר, קָדַשׁ. וַחֲכָמִים אוֹמְרִים, לֹא קָדַשׁ. שֶׁחָטָהּ שֶׁלֹּא לִשְׁמָהּ, וְכֵן אֶל הַמְּלוּאִים וְכֵן שְׁנֵי כִּבְשֵׂי עֲצֶרֶת שֶׁשְּׁחָטָן שֶׁלֹּא לִשְׁמָן, לֹא קָדַשׁ הַלֶּחֶם.

In the case of **one who slaughters the thanks offering** in its proper place **inside** the Temple courtyard, **and** at that

Topics Community Search Log in Sign up

Menachot 14b

And Rabbi Yehuda HaNasi holds that **it is** specifically **there,** in the case of meal offerings and libations that accompany an animal offering, that the meal offering is burned on the altar before the wine libation is poured on the altar. This is **because since** the altar **has started** to **eat,** i.e., consume, the animal offering, one must first **complete the entire matter of** the altar's **eating,** including the meal offering. The pouring of the wine on the altar is likened more to drinking than to eating. **But** when the meal offering and the libations are brought **by themselves,** the **libations are** considered **preferable, because** the **song** of the Levites **is recited over them.** Consequently, the pouring of the libations precedes the burning of the meal offering on the altar.

הבחנות עבור מנחה התיקון אין מסכנות זו את זו:

§ The Mishna teaches: Failure to perform some of **the placements** of blood **on the external altar does not prevent** fulfillment of the mitzva **with the other** placements, so even if the priest performed only one placement, the offering offers atonement after the fact.

תדיר מקיים לכל הנתינה על מזבח החיצון שנתנו במתנה אחת שכיפר שמאחר דתריץ יב, פרי דם ובחיר שפר על מזבח ה' אלהיך:

Apropos this statement, **the Sages taught** in a Baraita: **From where** is it derived with regard **to all** offerings **where** blood is to be **placed on the external altar that if one placed their** blood **with one** set of **placements,** as opposed to the two or four that are required depending upon the offering, **that** the offering has nevertheless **effected atonement** after the fact, i.e., one has fulfilled his obligation in bring the offering? **As it is stated: "And the blood of your offerings shall be poured out against the altar of the Lord your God"** (Deuteronomy 12:27).

Mishnah Yomit

Kiddush Nesachim

Menachot (7:4) | Yisrael Bankier | 10 years ago

We have learnt that while many of the *mincha* offerings were brought independently, some were brought either alongside or secondary to other *korbanot*. *Nesachim*, consisting of wine and a *mincha* offering were brought with a *korban olah* or *shelamim*. The *Mishnah* (7:4) discusses a case where one sanctifies the *nesachim* by placing them in a *kli sharet* (vessel designated for service) and the *korban* was then found to be invalid. The *Mishnah* teaches that if there is another sacrifice that requires *nesachim* it can be brought for that one.[1] If not, then the *nesachim* should be left beyond the required time to offer it, thereby invalidating it (*lina*), and burnt in the manner of invalid *korbanot*.

The *Gemara*(79a) cites the statement of *R' Zeira* that *nesachim* are only sanctified at the time of slaughter. Consequently it concludes that when the *Mishnah* teaches that the *korban* was found to be *pasul* it must mean that something went wrong at the time of *zerika* (casting the blood). If it happened at the time of *shechita* the *nesachim* would not be sanctified.

Rashi understands that according to *R' Zeiram*, prior to *shechita* the *nesachim* are considered *chullin* (unsanctified). Along this line the *Bartenura* explains that only after *shechita* are the *nesachim* sanctified such that they can be invalid due to *lina* or *yotze* (being taken outside the

Donate

Log in Sign up

About This Text

Composed: **Talmudic Israel, c.190 – c.230 CE**

Menachot ("Meal Offerings") is the second tractate in Seder Kodashim ("Order of Holy Things"). Its thirteen chapters mainly discuss flour-based offerings brought in the Temple, as well as oil and wine libations. Among the topics addressed are intentions that nullify an offering's validity, details of the process of removing a handful of meal-offering, sanctifying it in a vessel, carrying it, and burning it on the altar, and the preparation and consumption of showbread (loaves that were always present on a dedicated table in the Temple).

Related Topics

Sefirat Ha'Omer

Topics Community Search Log in Sign up

Mishnah Menachot 7

from each set of **ten as *terumah*,** to be given to a priest, **as it is stated: "And he shall present from it one of each offering as a *terumah* unto the Lord;** to the priest that sprinkles the blood of the peace offerings against the altar it shall be given" (**Leviticus 7:14**). The verse is analyzed: **"One"** indicates **that one should not take a sliced** loaf; **"of each offering"** indicates **that all the offerings should be equal,** i.e., **that one should not take** a loaf **from** one type of **offering for another** type; **"to the priest that sprinkles the blood of the peace offerings against the altar it shall be given," and the rest** of the loaves are **eaten by the owner.**

הַשּׁוֹחֵט אֶת הַתּוֹדָה בִּמְנִים, וְלֶחֶם חוּץ לְחוֹמָה, לֹא קָדַשׁ הַלֶּחֶם. שֶׁחֲטָהּ עַד שֶׁלֹּא קָרְבוּ בְּתַנּוּר, וְאֶפְלוּ קָרְבוּ כֻּלָּן חוּץ מֵאֶחָד מֵהֶן, לֹא קָדַשׁ הַלֶּחֶם. שֶׁחֲטָהּ חוּץ לִזְמַנָּהּ וְחוּץ לִמְקוֹמָהּ, קָדַשׁ הַלֶּחֶם. שֶׁחֲטָהּ וְנִמְצֵאת טְרֵפָה, לֹא קָדַשׁ הַלֶּחֶם. שֶׁחֲטָהּ וְנִמְצֵאת בְּעֻלַּת מוּם, רַבִּי אֱלִיעֶזֶר אוֹמֵר, קָדַשׁ. וַחֲכָמִים אוֹמְרִים, לֹא קָדַשׁ. שֶׁחֲטָהּ שֶׁלֹּא לִשְׁמָהּ, וְכֵן אֵיל הַמִּלּוּאִים וְכֵן שְׁנֵי כִּבְשֵׂי עֲצֶרֶת שֶׁשְּׁחָטָן שֶׁלֹּא לִשְׁמָן, לֹא קָדַשׁ הַלֶּחֶם:

In the case of **one who slaughters the thanks offering** in its proper place **inside** the Temple courtyard, **and** at that

Menachot 7b

And Rabbi Yehuda HaNasi holds that **it is** specifically **there,** in the case of meal offerings and libations that accompany an animal offering, that the meal offering is burned on the altar before the wine libation is poured on the altar. This is **because since** the altar **has started** to **eat,** i.e., consume, the animal offering, one must first **complete the entire matter of** the altar's **eating,** including the meal offering. The pouring of the wine on the altar is likened more to drinking than to eating. **But** when the meal offering and the libations are brought **by themselves,** the **libations are** considered **preferable, because** the **song** of the Levites **is recited over them.** Consequently, the pouring of the libations precedes the burning of the meal offering on the altar.

המתנות שעל מזבח החיצון אין מעכבות זו את זו:

§ The mishna teaches: Failure to perform some of **the placements** of blood **on the external altar does not prevent** fulfillment of the mitzva **with the other** placements, as even if the priest performed only one placement, the offering effects atonement after the fact.

תיר מנין לכל המתנין על מזבח החיצון שיהיו במתנה אחת שנאמר (דברים יב, כז) והם ובחיך ישפך על מזבח ה' אלהיך:

Apropos this statement, **the Sages taught** in a Baraita: **From where** is it derived with regard **to all** offerings **whose** blood is to be **placed on the external altar that if one placed their** blood **with one** act of **placement,** as opposed to the two or four that are required depending upon the offering, **that** the offering has nevertheless **effected atonement** after the fact, i.e., one has fulfilled his obligation to bring the offering? **As it is stated: "And the blood of your offerings shall be poured out against the altar of the Lord your God"** (**Deuteronomy 12:27**).

ears ago

fferings
ht either
chim,
rought
4)
him by
d for
valid. The
e that
e.[1] If not,
quired time
t in the

that
pter.
ah teaches
ean that
ting the
nesochim

rior to
sanctified).
after
ney can be
the

About This Text

Composed: **Talmudic Israel, c.190 – c.230 CE**

Menachot ("Meal Offerings") is the second tractate in Seder Kodashim ("Order of Holy Things"). Its thirteen chapters mainly discuss flour-based offerings brought in the Temple, as well as oil and wine libations. Among the topics addressed are intentions that nullify an offering's validity, details of the process of removing a handful of meal-offering, sanctifying it in a vessel, carrying it, and burning it on the altar, and the preparation and consumption of showbread (loaves that were always present on a dedicated table in the Temple).

Related Topics

Sefirat Ha'Omer

Mishnah Menachot 7

Notes · Translation

from each set of **ten as *terumat,*** to be given to a priest, **as it is stated: "And he shall present from it one of each offering as a *terumat* unto the Lord;** to the priest that sprinkles the blood of the peace offerings against the altar it shall be given" (**Leviticus** 7:14). The verse is analyzed: **"One"** indicates **that one should not take a sliced** loaf; **"of each offering"** indicates **that all the offerings should be equal,** i.e., **that one should not take** a loaf **from** one type of **offering for another** type; **"to the priest that sprinkles the blood of the peace offerings against the altar it shall be given," and the rest** of the loaves are **eaten by the owner.**

הַשּׁוֹחֵט אֶת הַתּוֹדָה בְּמָקוֹם, וְלַחְמָהּ חוּץ לַחוֹמָה, לֹא קָדַשׁ הַלֶּחֶם. שֶׁחֲטָהּ עַד שֶׁלֹּא קְרָבוּ בַּתַּנּוּר, וְאַפִּלּוּ קְרָבוּ כֻּלָּן חוּץ מֵאֶחָד מֵהֶן, לֹא קָדַשׁ הַלֶּחֶם. שֶׁחֲטָהּ חוּץ לִזְמַנָּהּ וְחוּץ לִמְקוֹמָהּ, קָדַשׁ הַלֶּחֶם. שֶׁחֲטָהּ הַמְּצָאת מְרֻקָּה, לֹא קָדַשׁ הַלֶּחֶם. שֶׁחֲטָהּ וְנִמְצָאת בְּעֵלַת מוּם, רַבִּי אֱלִיעֶזֶר אוֹמֵר, קָדַשׁ. וַחֲכָמִים אוֹמְרִים, לֹא קָדַשׁ. שֶׁחֲטָהּ שֶׁלֹּא לִשְׁמָהּ, וְכֵן אֶל הַמְּלוּאִים וְכֵן שְׁנֵי כִּבְשֵׁי עֲצֶרֶת שֶׁשְּׁחָטָן שֶׁלֹּא לִשְׁמָן, לֹא קָדַשׁ הַלֶּחֶם:

In the case of **one who slaughters the thanks offering** in its proper place **inside** the Temple courtyard, **and** at that

NBC NEWS WATCH LIVE

HEALTH NEWS

Rabbi probed for circumcised infants' herpes

...trated the 1994 Cave of the Patriarchs massacre ...bron in the Israeli-occupied West Bank, an incident of Jewish terrorism.[1][2][3] Goldstein was a supporter of the Kach, a religious Zionist party that the United States, the European Union and other countries designate as a terrorist organization.[4]

On February 25, 1994, Goldstein, a resident of the illegal Israeli settlement of Kiryat Arba near Hebron, entered a room in the Cave of the Patriarchs that was serving as a mosque. Dressed in Israeli military uniform, he opened fire on the 800 Palestinian Muslim worshippers praying during the month of Ramadan,

Born Benjamin Carl Goldstein
December 9, 1958
Brooklyn, New York, U.S.

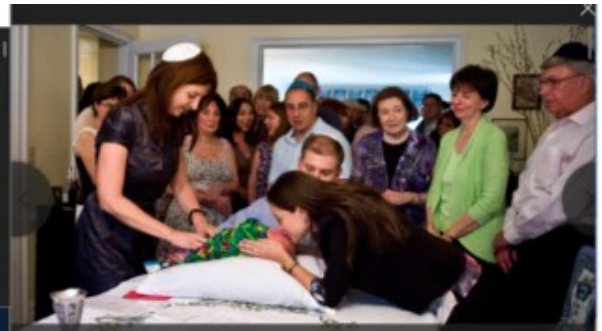

myjewishlearning.com
1064 × 598
View File

A Brit Milah Ceremony

During a brit milah ceremony, a mohel (or circumciser) (right) performs metzitzah on an eight-day-old Jewish boy following circumcision, Jerusalem, Israel, July 23, 2012., Had Nes, Israel, June 18, 2014. The metzitzah involved sucking blood from the wound for hygienic reasons. The infant is held in the lap of his godfather. (Photo by Dan Porges/Getty Images)

Name: **Stephen Aurum Bergen**

Date of Birth: 01/05/1962

Most Recent Offense

Offense:	Sexual Assault/exploitation Of Child *, More Information * This link reflects the current statute and due to continuous legislative changes, may not be indicative of the statute at the time the offender was convicted.
Date:	02/01/1993
Offender Age at Time of Offense:	31 years old
Victim Gender / Age:	Female/13
Offense City / State:	Boulder City, CO

Physical Description

Height:	5 feet 08 inches
Weight:	185 lbs
Eye Color:	Blue
Hair Color:	Brown
Race:	White
Gender:	Male

Home Address

Street:	235 Old Cemetery Rd
City:	Granby
State:	MO
Zip Code:	64844
County:	Newton

Email Track

Compliant [link to definition]

Tier Level 3 [link to definition]

Name: **Alex Richard Goldstein**

Date of Birth: 06/05/1988

Most Recent Offense

Offense:	Possess Child Porn-2nd Offense *, More Information * This link reflects the current statute and due to continuous legislative changes, may not be indicative of the statute at the time the offender was convicted.
Date:	02/01/2007
Offender Age at Time of Offense:	18 years old
Victim Gender / Age:	Female/1-13
Offense City / State:	Creve Couer, MO

Physical Description

Height:	6 feet 01 inches
Weight:	256 lbs
Eye Color:	Brown
Hair Color:	Black
Race:	White
Gender:	Male

Home Address

Street:	721 Bergerac Dr
City:	Saint Louis
State:	MO
Zip Code:	63141
County:	St Louis

Email Track

Compliant [link to definition]

Tier Level 1 [link to definition]

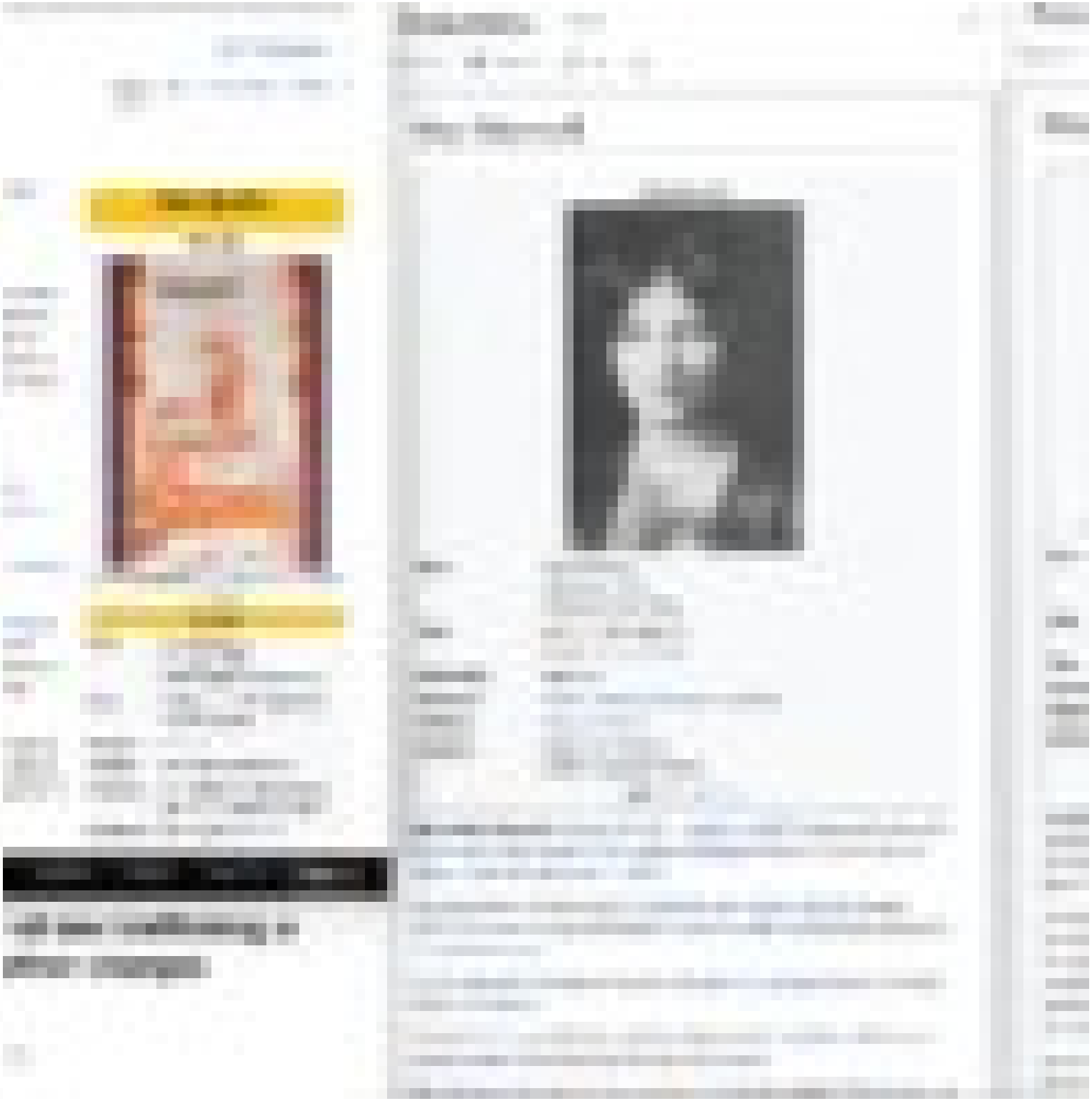

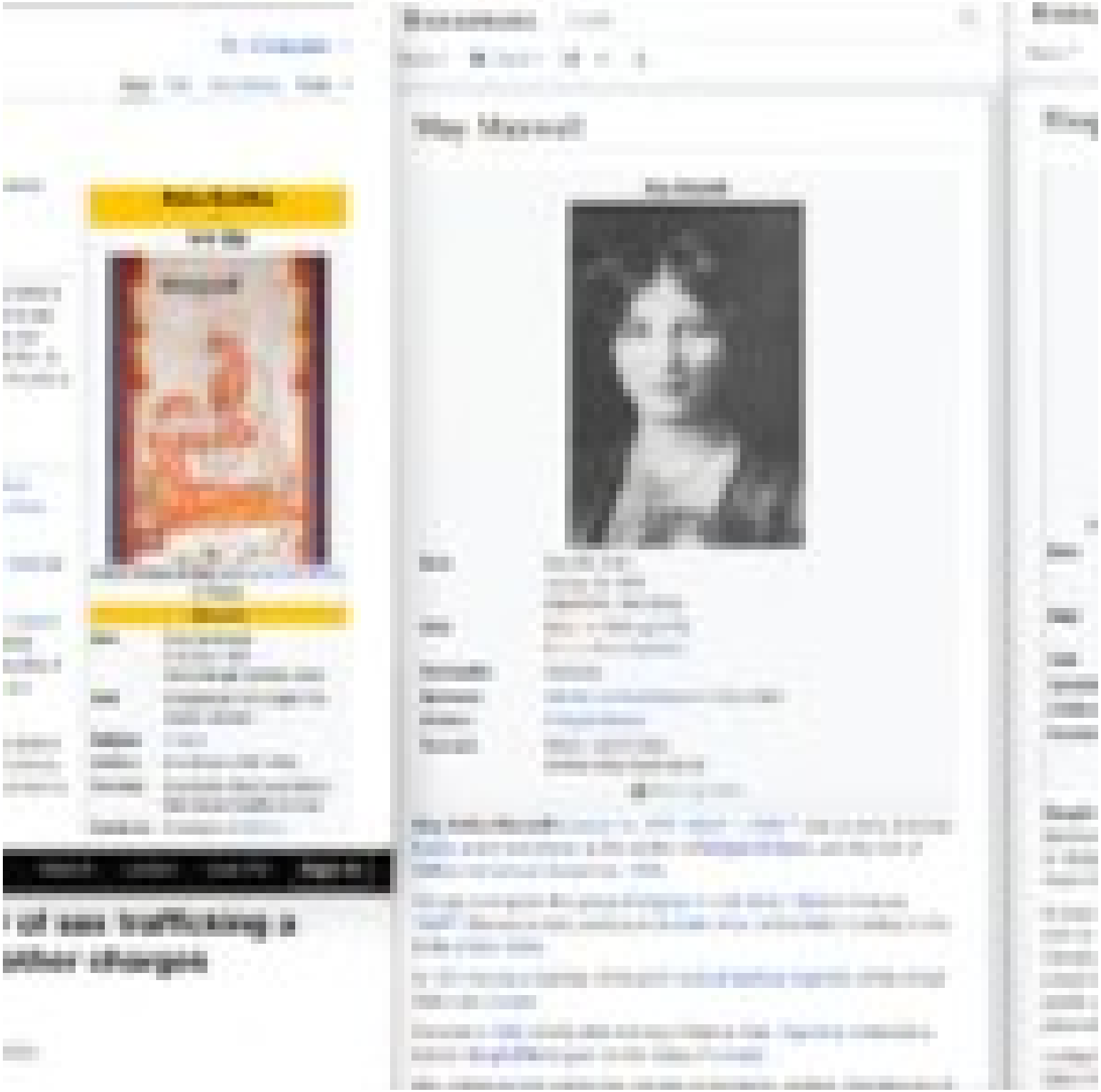

CAPITOL RIOTS

'Gay Hitler' Texas Lawmaker Kyle Biederman Introduces Bill Aimed at Seceding from the Union

'USED BY GOD'

Casey Michel

Updated Feb. 03, 2021 12:00PM EST
Published Jan. 28, 2021 4:58AM EST

San Antonio Express-News Subscribe Sign in

GOP Texas House candidate dressed as 'Gay Hitler'

By Brian Chasnoff, Staff Writer
Updated March 30, 2016 6:24 p.m.

Kyle Biedermann, on the right, is running to unseat Doug Miller, R-New Braunfels, in Texas House District 73.
Kyle Biedermann, Facebook

December 26, 2021
Pledge Signed Date

About Me

Daniel Miller is President of the Texas Nationalist Movement and has been an outspoken advocate for Texas independence since 1996. As the head of one of the largest and most influential political organizations in Texas, Miller has extensively researched and engaged the issue of self-determination, not just for Texas, but as part of a growing global trend.

he company also
etes mainly with
f the Green Bay
altimore Ravens,

York's Rheingold
ped in 1964 by chemist
d into Miller Lite had its
biochemist working for
Peter Hand Brewing.
estors, renamed
u Lite, a companion to
au Brewing
l of its existing labels to
in advertising (with
he test markets of
; and San Diego,

Lite
A FINE PILSNER BEER

Miller Lite logo

Type	Pilsner-style light American lager
Manufacturer	Miller Brewing Company
Introduced	1975; 49 years ago
Alcohol by volume	4.2%[1]
Website	https://www.millerlite.com/

YouTube

Rabbi Elimelech Biderman - Emunah

Y B
2.25K subscribers
Subscribe

102 Share Sa

7.6K views 5 years ago ISRAEL

The Atlantic Subscribe

December 2019 Issue

POLITICS

The Movement to Make Texas Its Own Country

Daniel Miller is fighting to divorce his state from the union.

Subscribe for unlimited access

DONATE Texas Wildfires John Cornyn Border Visits Immigration

Kyle Biedermann, a former state representative and current Legislative Advisor for the Texas Nationalist Movement's Advisory Board, speaks during the Saturday opening event at TEXIT in Waco, on Nov. 11, 2023. Evan L'Roy for The Texas Tribune

Sign up for The Brief, The Texas Tribune's daily newsletter that keeps readers up to speed on the most essential Texas news.

Rabbi
Avigdor Miller

Miller's grave with visitation stones

Personal
Victor Miller[1]

CAPITOL RIOTS

'Gay Hitler' Texas Lawmaker Kyle Biederman Introduces Bill Aimed at Seceding from the Union

'USED BY GOD'

Casey Michel

Updated Feb. 03, 2021 12:00PM EST
Published Jan. 28, 2021 4:58AM EST

San Antonio Express-News Subscribe Sign in

GOP Texas House candidate dressed as 'Gay Hitler'

By Brian Chasnoff, Staff Writer
Updated March 30, 2016 6:24 p.m.

Kyle Biedermann, on the right, is running to unseat Doug Miller, R-New Braunfels, in Texas House District 73.
Kyle Biedermann, Facebook

December 26, 2021
Pledge Signed Date

About Me

Daniel Miller is President of the Texas Nationalist Movement and has been an outspoken advocate for Texas independence since 1996. As the head of one of the largest and most influential political organizations in Texas, Miller has extensively researched and engaged the issue of self-determination, not just for Texas, but as part of a growing global trend.

he company also
etes mainly with
f the Green Bay
altimore Ravens,

York's Rheingold
ped in 1964 by chemist
d into Miller Lite had its
biochemist working for
Peter Hand Brewing.
estors, renamed
u Lite, a companion to
au Brewing
l of its existing labels to
in advertising (with
he test markets of
; and San Diego,

Lite
A FINE PILSNER BEER

Miller Lite logo

Type	Pilsner-style light American lager
Manufacturer	Miller Brewing Company
Introduced	1975; 49 years ago
Alcohol by volume	4.2%[1]
Website	https://www.millerlite.com/

YouTube

Rabbi Elimelech Biderman - Emunah

Y B
2.25K subscribers
Subscribe

102 Share Sa

7.6K views 5 years ago ISRAEL

The Atlantic Subscribe

December 2019 Issue

POLITICS

The Movement to Make Texas Its Own Country

Daniel Miller is fighting to divorce his state from the union.

Subscribe for unlimited access

DONATE Texas Wildfires John Cornyn Border Visits Immigration Law

Kyle Biedermann, a former state representative and current Legislative Advisor for the Texas Nationalist Movement's Advisory Board, speaks during the Saturday opening event at TEXIT in Waco, on Nov. 11, 2023. Evan L'Roy for The Texas Tribune

Sign up for The Brief, The Texas Tribune's daily newsletter that keeps readers up to speed on the most essential Texas news.

Rabbi
Avigdor Miller

Miller's grave with visitation stones

Personal
Victor Miller[1]

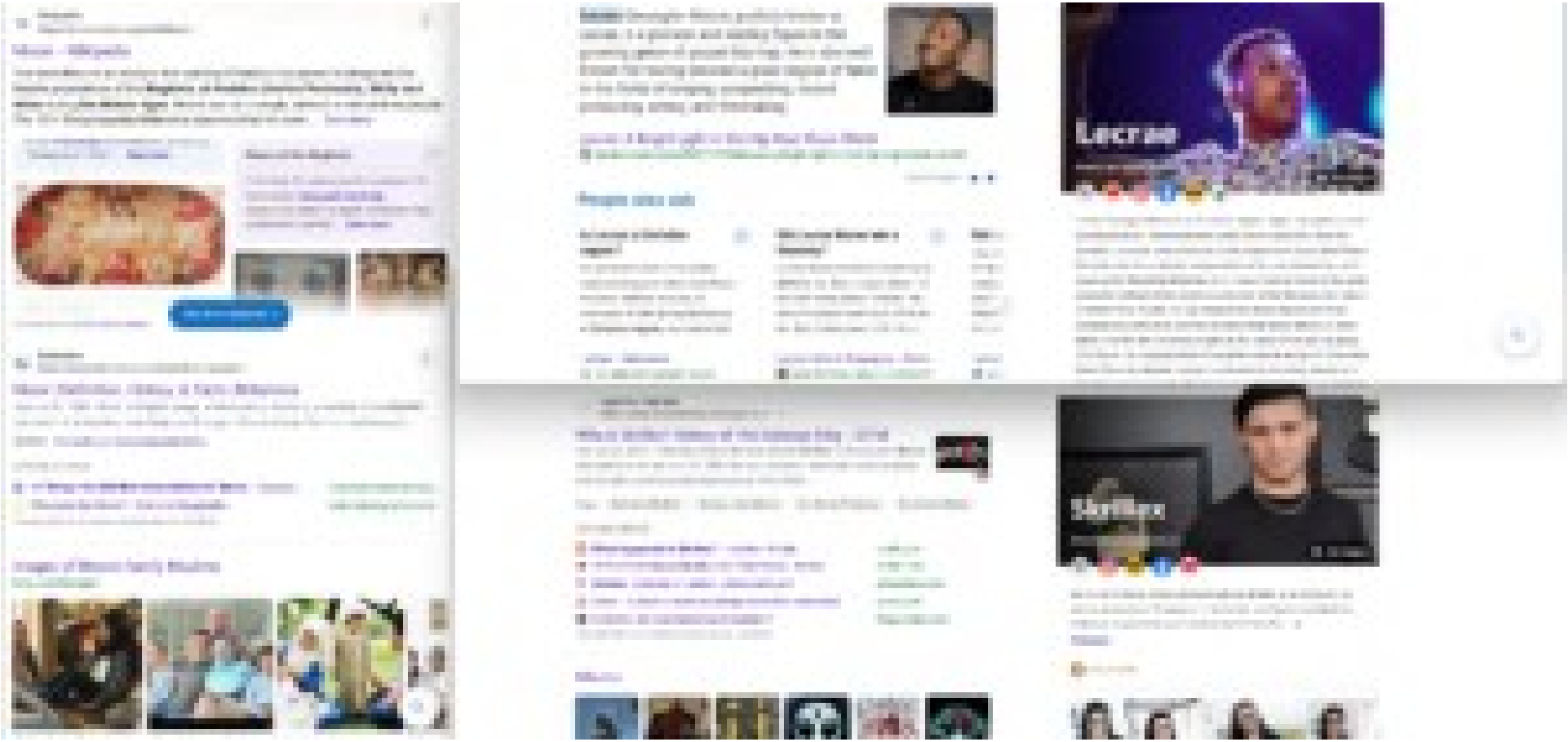
Lecrae
Skrillex

Wikipedia
https://en.wikipedia.org/wiki/Moors

Moors - Wikipedia

The term Moor is an exonym first used by Christian Europeans to designate the Muslim populations of the **Maghreb, al-Andalus (Iberian Peninsula), Sicily and Malta** during **the Middle Ages.** Moors are not a single, distinct or self-defined people. The 1911 Encyclopædia Britannica observed that the term ... See more

Moors of the Maghreb

In the late 7th and early 8th centuries CE, the Islamic Umayyad Caliphate, established after the death of Muhammad, underwent a period ... See more

See all on Wikipedia

Britannica
https://www.britannica.com/topic/Moor-people

Moor | Definition, History, & Facts | Britannica

Author: The Editors of Encyclopædia Britannica

EXPLORE FURTHER

15 Things You Did Not Know About the Moors - Constant ... myemail.constantcontac...

Who were the Moors? - National Geographic nationalgeographic.com

Images of Moore Family Muslims
bing.com/images

Lecrae Devaughn Moore, publicly known as Lecrae, is a pioneer and leading figure in the growing genre of gospel-hip hop. He is also well known for having secured a great degree of fame in the fields of singing, songwriting, record producing, acting, and filmmaking.

Lecrae: A Bright Light in the Hip Hop Music World
jameshinsen.com/2021/11/14/lecrae-a-bright-light-in-the-hip-hop-music-world/

People also ask

Is Lecrae a Christian rapper?
He produced much of his earlier material along with other early Reach Records releases. **Lecrae, in reference to him being labeled as a Christian rapper**, has stated that...

Did Lecrae Moore win a Grammy?
Lecrae Moore received a Grammy in 2013 for the 'Best Gospel Album' for his sixth studio album 'Gravity'. He won his second Grammy in 2015 for the 'Best Contemporary Christian...

Lecrae - Wikipedia
en.wikipedia.org/wiki/Lecrae

Lecrae Moore Biography - Facts, ...
www.thefamouspeople.com/profil...

Lecrae

American rapper

All images

Lecrae Devaughn Moore is an American rapper, singer, songwriter, record and film producer, record executive, actor, and entrepreneur. He is the president, co-owner and co-founder of the independent record label Reach Records, was the co-founder and president of the now-defunct non-profit organization ReachLife Ministries, is an investor and co-owner of the audio production software MIXI, and is a co-founder of the film production studio 3 Strand Films. To date, he has released ten studio albums and three mixtapes as a solo artist, and has released three studio albums, a remix album, one EP, and numerous singles as the leader of the hip hop group 116 Clique. He produced much of his earlier material along with other early Reach Records releases. Lecrae, in reference to him being labeled as a

DEEP IN THE MIX
https://www.deepinthemix.com/who-is-s...

Who is Skrillex? History of The Dubstep King - DITM

Tags: Dubstep Skrillex | Sonny John Moore | DJ Music Producer | Electronic Music

EXPLORE FURTHER

What Happened to Skrillex? : r/skrillex - Reddit reddit.com

19 Fun Facts About Skrillex You Didn't Know - Ranker ranker.com

Skrillex - Ethnicity of Celebs | EthnicCelebs.com ethniccelebs.com

Quora - A place to share knowledge and better understand ... quora.com

Is Skrillex the most hated man in dubstep? theguardian.com

Albums

Skrillex

American music producer

All images

Sonny John Moore, known professionally as Skrillex, is an American DJ and music producer. Growing up in Northeast Los Angeles and Northern California, he joined the post-hardcore band From Fire...

Wikipedia

skrillex.com

Wikipedia
https://en.wikipedia.org/wiki/Moors

Moors - Wikipedia

The term Moor is an exonym first used by Christian Europeans to designate the Muslim populations of the **Maghreb, al-Andalus (Iberian Peninsula), Sicily and Malta** during **the Middle Ages.** Moors are not a single, distinct or self-defined people. The 1911 Encyclopædia Britannica observed that the term … See more

to the Phoenician term Mahurin, meaning "Westerners". From … See more

Moors of the Maghreb

In the late 7th and early 8th centuries CE, the Islamic Umayyad Caliphate, established after the death of Muhammad, underwent a period … See more

Moors of Iberia

See all on Wikipedia

Wikipedia text under CC-BY-SA license

Britannica
https://www.britannica.com/topic/Moor-people

Moor | Definition, History, & Facts | Britannica

Web Jul 20, 1998 · Moor, in English usage, a Moroccan or, formerly, a member of the **Muslim** population of al-Andalus, now Spain and Portugal. Of mixed Arab, Spanish, and Amazigh …

Author: The Editors of Encyclopaedia Brita…

EXPLORE FURTHER

- 15 **Things You Did Not Know About the Moors** - Constant … myemail.constantcontac…
- Who were the Moors? - National Geographic nationalgeographic.com

Recommended to you based on what's popular • Feedback

Images of Moore Family Muslims

bing.com/images

Lecrae Devaughn Moore, publicly known as Lecrae, is a pioneer and leading figure in the growing genre of gospel-hip hop. He is also well known for having secured a great degree of fame in the fields of singing, songwriting, record producing, acting, and filmmaking.

Lecrae: A Bright Light in the Hip Hop Music World
jameshirsen.com/2021/11/14/lecrae-a-bright-light-in-the-hip-hop-music-world/

Was this helpful?

People also ask

Is Lecrae a Christian rapper?

He produced much of his earlier material along with other early Reach Records releases. **Lecrae, in reference to him being labeled as a Christian rapper**, has stated that…

Lecrae - Wikipedia
en.wikipedia.org/wiki/Lecrae

Did Lecrae Moore win a Grammy?

Lecrae Moore received a Grammy in **2013** for the 'Best Gospel Album' for his sixth studio album 'Gravity'. He won his second Grammy in 2015 for the 'Best Contemporary Christian…

Lecrae Moore Biography - Facts, ...
www.thefamouspeople.com/profil…

Did Le

The alb
for Bes
making
had r
raised
Houstor

Lecrae
www

Lecrae Devaughn Moore is an American rapper, singer, songwriter, record and film producer, record executive, actor, and entrepreneur. He is the president, co-owner and co-founder of the independent record label Reach Records, was the co-founder and president of the now-defunct non-profit organization ReachLife Ministries, is an investor and co-owner of the audio production software MXD, and is a co-founder of the film production studio 3 Strand Films. To date, he has released ten studio albums and three mixtapes as a solo artist, and has released three studio albums, a remix album, one EP, and numerous singles as the leader of the hip hop group 116 Clique. He produced much of his earlier material along with other early Reach Records releases. Lecrae, in reference to him being labeled as a

DEEP IN THE MIX
https://www.deepinthemix.com/who-is-s…

Who is Skrillex? History of The Dubstep King - DITM

Web Jul 23, 2023 · The real name of the face behind **Skrillex** is Sonny John **Moore** who was born on January 15, 1988. He is an American electronic music producer and DJ with big name productions such as 'First of the …

Tags: Dubstep Skrillex | Sonny John Moore | DJ, Music Producer | Electronic Music

EXPLORE FURTHER

- **What Happened to Skrillex**? : r/skrillex - Reddit reddit.com
- 19 Fun Facts **About Skrillex** You Didn't Know - Ranker ranker.com
- **Skrillex** - Ethnicity of Celebs | EthniCelebs.com ethnicelebs.com
- Quora - A place to share knowledge and better understand … quora.com
- Is Skrillex the most hated man in dubstep? theguardian.com

Recommended to you based on what's popular • Feedback

Albums

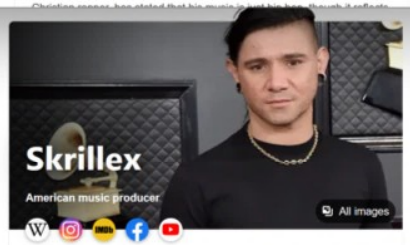

Sonny John Moore, known professionally as Skrillex, is an American DJ and music producer. Growing up in Northeast Los Angeles and Northern California, he joined the post-hardcore band From Firs… +

Wikipedia

skrillex.com

ONLY USD 1.5 PER MONTH*

South China Morning Post

How World War II got Japan and the US hooked on amphetamines, 'the ultimate military performance enhancing drug'

Drugs

POLITICO

POLITICO Massachusetts Playbook SUBSCRIBE NOW

FOREIGN AFFAIRS

Afghanistan is the fastest-growing maker of methamphetamine, U.N. drug agency says

The report called Afghanistan's meth manufacturing a growing threat to national and regional health and security.

100Gbps IP Transit $4400/month
Global Internet Backbone 30,000+ BGP sessions, 9500+ networks, 250+ exchanges. Join Us!
he.net
Open

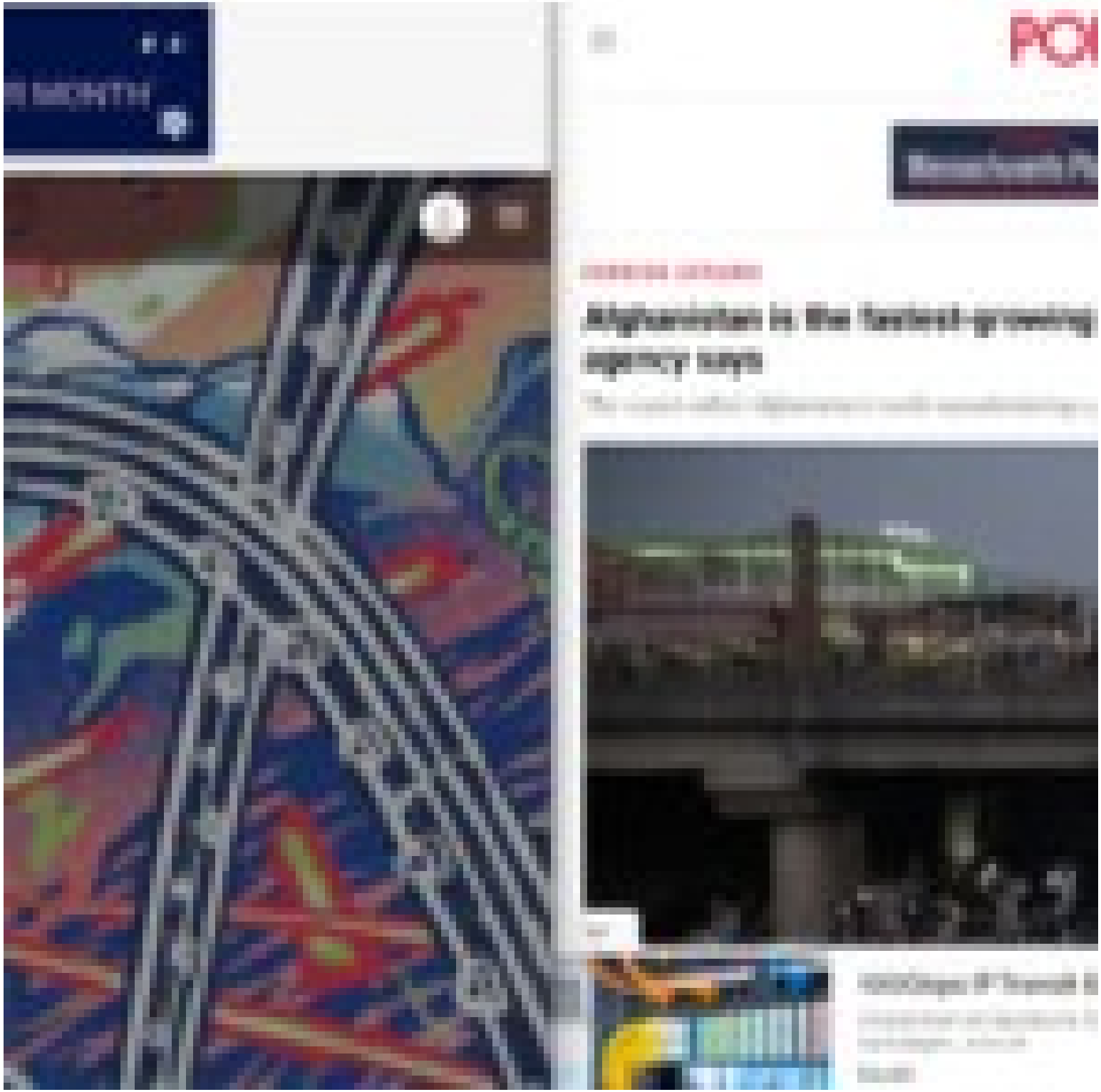

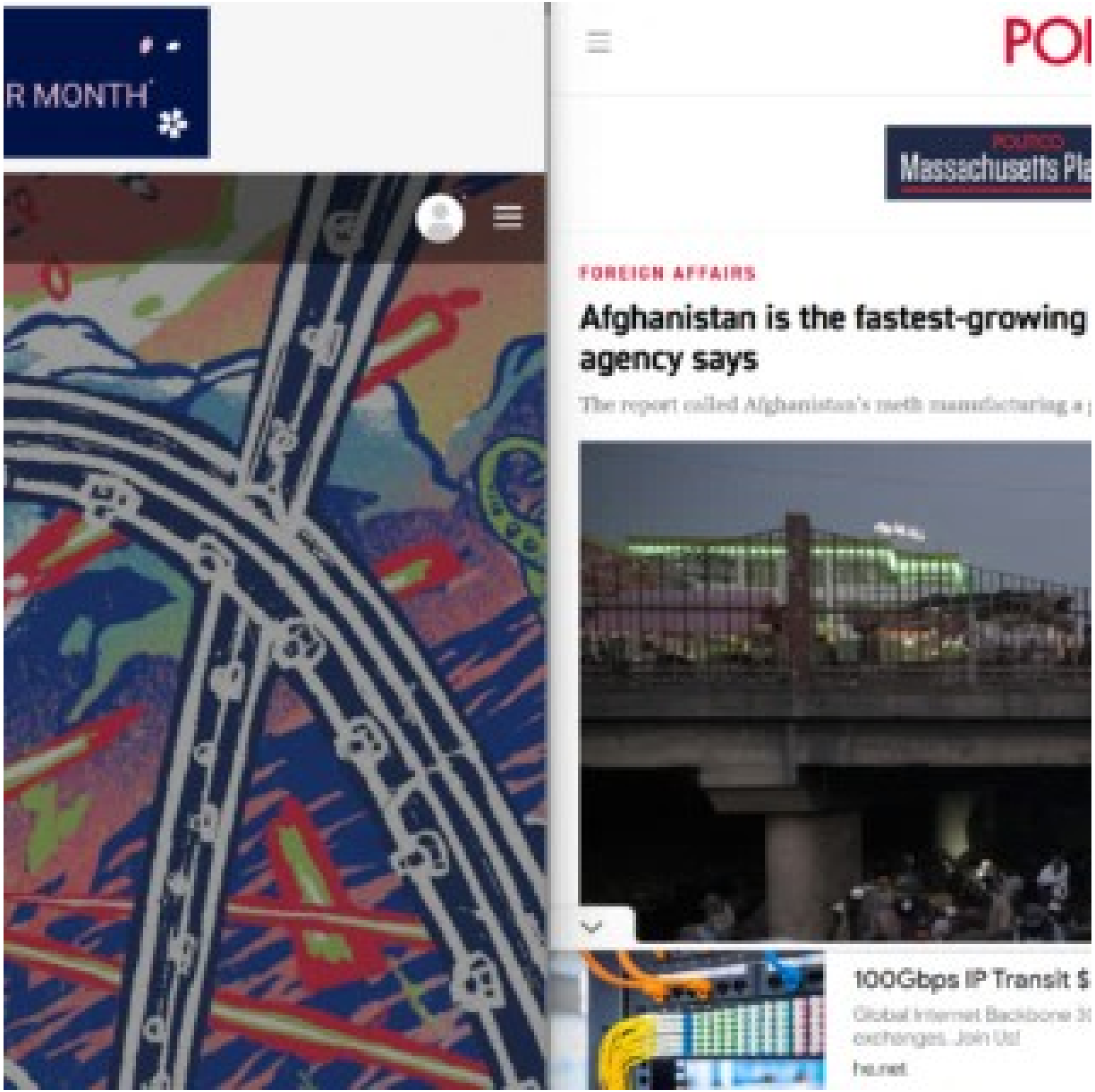
R MONTH
POI
Massachusetts Pla
FOREIGN AFFAIRS
Afghanistan is the fastest-growing
agency says
The report called Afghanistan's meth manufacturing a
100Gbps IP Transit $
Global Internet Backbone 3
exchanges. Join Us!
he.net

ONLY USD 1.5 PER MONTH*

South China Morning Post

How World War II got Japan and the US hooked on amphetamines, 'the ultimate military performance enhancing drug'

Drugs

POLITICO

POLITICO Massachusetts Playbook SUBSCRIBE NOW

FOREIGN AFFAIRS

Afghanistan is the fastest-growing maker of methamphetamine, U.N. drug agency says

The report called Afghanistan's meth manufacturing a growing threat to national and regional health and security.

100Gbps IP Transit $4400/month
Global Internet Backbone 30,000+ BGP sessions, 9500+ networks, 250+ exchanges. Join Us!
he.net
Open

The Nation
The Echoes of Israeli Apartheid in Myanmar

Israel supported Burma's military against Rohingya Muslims in exchange for international recognition

The Nation

The Echoes of Israeli Apartheid in Myanmar

ry against
for

Newsweek

SUBSCRIBE FOR $1 Login

complicated by Israeli settlements in the West Bank.

Eritrea and Cameroon are the only two African nations that do not recognize Palestine, both support Palestinian self-determination, but also the security of Israel.

Similarly, there are only two non-aligned Asian countries that do not recognize Palestinian statehood. Myanmar, which has previously expressed support for a two-state solution, and Singapore, which reaffirmed its support for a two-state solution in November.

READ MORE

- Peace in the Middle East Would Be Expensive—but Worth It
- Secret Peace Talks Are Underway for Israelis and Palestinians

The Nation.

WORLD / MARCH 22, 2026

The Echoes of Israeli Apartheid in Myanmar

The parallels in conditions imposed on Palestinians and Rohingya reveal how elements of Israel's genocidal project appear to have been taken up by Myanmar.

Subscribe for complete access to 158 years of independent journalism

You have three free articles remaining.

Subscribe Log In

District of Maryland

Menu

Search

PRESS RELEASE

Baltimore Sex Trafficker Admits to Recruiting a 14-Year-Old Minor Near a Group Home to Engage in Commercial Sex

Thursday, April 7, 2022

Share

For Immediate Release

U.S. Attorney's Office, District of Maryland

Baltimore, Maryland – Kyle David Robinson, age 29, of Baltimore, Maryland pleaded guilty today to sex trafficking of a minor.

The plea was announced by United States Attorney for the District of Maryland Erek L. Barron; Special Agent in Charge James R. Mancuso of Homeland Security Investigations (HSI) Baltimore; Chief Gregory J. Der of

Ishmael

יִשְׁמָעֵאל

Ishmael, watercolour by James Tissot, as in Genesis 21:20: "And God was with the lad; and he grew, and dwelt in the wilderness, and became an archer."

Title Prophet, Patriarch, *Apostle to Arabia*, *Father of the Arabs*

Personal

Out of desperation, she ran back and forth, **climbing between the two mountains a total of seven times** before hearing a voice. She then quieted down, waiting patiently for the voice to call out again.

> **She then heard the voice again but was unable to make any sense of it, Hagar called out, yelling:**
>
> *"O, (whoever you may be)! You have made me hear your voice; have you got something to help me?"*

To Hagar's astonishment, **she spotted an angel at the site of Zamzam, he was digging with his heel (or wing) till water miraculously began to flow.**

Overwhelmed with relief, she ran to the watering hole fashioned a basin-like structure around it, and proceeded to fill her water skin.

Still, the water kept gushing out. Hagar quenched her third and nursed her baby.

> **The angel then said to Hagar:**
> *"Don't be afraid of being neglected, for this is the House of Allah, which will be built by this boy and his father, and Allah never neglects His people."*
>
> **In the hadith recounted by Ibn Abbas, as recorded in Sahih Bukhari 3362 and 3364, Prophet Muhammad (ﷺ)said:**
> *"May Allah (سُبْحَانَهُ وَتَعَالَى) bestow mercy on Ishmael's mother! Had she let the Zamzam (flow without trying to control it) (or had she not scooped from that water) (to fill her water-skin), Zamzam would have been a stream flowing on the surface of the earth."*
> (Sahih Bukhari 3362, 3364)

* **Note**
This watering hole is known as the Zamzam, and the practice of running between the two mountains is the ritual of tawaf that Muslims observe during pilgrimage.

---

first son of abraham 67%

Ishmael

Ishmael was the first son of Abraham, the common patriarch of the Abrahamic religions[1][2]. He was born to Abraham by his slave, Hagar, who was Sarah's handmaiden[1][3]. Ishmael was later banished to the desert with Hagar, after Sarah conceived Isaac, who became Abraham's sole heir[4]. God promised that Ishmael would raise up a great nation of his own[4][2].

Learn more:

1 Ishmael - Wikipedia — wikipedia.org

2 Ishmael: Abraham's Other Son - Chabad.org — chabad.org

3 Who is Ishmael in the Bible? His St… — biblestudytools…

Feedback

People also ask

Was Ishmael the first son of Abraham?
Ishmael was the first son of Abraham; his mother was Hajar. There are many versions of the story, some of which include a prophecy about Ishmael's birth.
Ishmael in Islam - Wikipedia — en.wikipedia.org/wiki/Ishmael_in_…

Did Abraham have a son?
Abraham's sons often reaped the consequences of their father's impatience. Many know of the Bible story about Abraham and **Isaac** when God tested Abraham's faith in God versus his love for his son, yet…
Who Were Abraham's Sons? Ish… — www.christianity.com/wiki/people/…

Why d son Is
God ins their so for th Abraha Sarah w
Who W www

Feedback

Wikipedia
https://en.wikipedia.org/wiki/Ishmael

Ishmael - Wikipedia

Ishmael was the first son of Abraham, the common patriarch of the Abrahamic religions, through his wife Sara's handmaiden Hagar (Genesis 16:3). According to the Genesis account, he died at the age of 137 (Genesis 25:17). According to biblical tradition, he is the ancestor of the Arabs. Within Islam, **Ishmael** is … See more

Etymology
The name "Yishma'el" existed in various ancient Semitic cultures, including early Babylonian and Minæan. It is a theophoric name translated… See more

Ishmael

First son of Abraham

Ishmael was the first son of Abraham, the common patriarch of the Abrahamic religions, through his wife Sara's handmaiden Hagar. According to the Genesis account, he died at the age of 137. According …

Parents Abraham (father) · Hagar (moth…
Relatives Isaac (half-brother/half-cousin…
Title Prophet, Patriarch, Apostle to Arabi…
Religion Judaism · Christianity · Islam

Abraham's Son and an Islami…
Ishmael was the first son of Abraham, the common patriarch of…

According to an engraving by Frans De Roy dated to around **1750**, the painting once included an angel in the sky with the **infant Ishmael** at the bottom of the tree on the left.

Abraham was blessed so that his descendants would be as numerous as the dust of the earth. God would make of Ishmael a great nation because he was of the seed of Abraham.

Ishmael is also an important **prophet within Islam**. Islamic tradition states that Ishmael, Abraham and Hagar were sent on a journey over 4,000 years ago to Mecca (in present-day Saudi Arabia).

Explore more

Ishmael

"Insight"

Ishmael, watercolored by James Freed, ca. 2

Genesis 21:20: "And God was with the lad; and he grew and dwelt in the wilderness, and became an archer."

Title Prophet, Patriarch, Apostle to Arabia, Father of the Arabs

Personal

Ishmael

People also ask

Ishmael

יִשְׁמָעֵאל

Ishmael, watercolour by James Tissot, as in Genesis 21:20: "And God was with the lad; and he grew, and dwelt in the wilderness, and became an archer."

Title Prophet, Patriarch, *Apostle to Arabia*, *Father of the Arabs*

Personal

Out of desperation, she ran back and forth, **climbing between the two mountains a total of seven times** before hearing a voice. She then quieted down, waiting patiently for the voice to call out again.

> **She then heard the voice again but was unable to make any sense of it, Hagar called out, yelling:**
>
> *"O, (whoever you may be)! You have made me hear your voice; have you got something to help me?"*

To Hagar's astonishment, **she spotted an angel at the site of Zamzam, he was digging with his heel (or wing) till water miraculously began to flow.**

Overwhelmed with relief, she ran to the watering hole fashioned a basin-like structure around it, and proceeded to fill her water skin.

Still, the water kept gushing out. Hagar quenched her third and nursed her baby.

> **The angel then said to Hagar:**
> *"Don't be afraid of being neglected, for this is the House of Allah, which will be built by this boy and his father, and Allah never neglects His people."*
>
> **In the hadith recounted by Ibn Abbas, as recorded in Sahih Bukhari 3362 and 3364, Prophet Muhammad (ﷺ) said:**
> *"May Allah (تَبَارَكَ وَتَعَالَى) bestow mercy on Ishmael's mother! Had she let the Zamzam (flow without trying to control it) (or had she not scooped from that water) (to fill her water-skin), Zamzam would have been a stream flowing on the surface of the earth."*
> (Sahih Bukhari 3362, 3364)

★ **Note**
This watering hole is known as the Zamzam, and the practice of running between the two mountains is the ritual of tawaf that Muslims observe during pilgrimage.

---

first son of abraham 67%

Ishmael

Ishmael was the first son of Abraham, the common patriarch of the Abrahamic religions[1][2]. He was born to Abraham by his slave, Hagar, who was Sarah's handmaiden[1][3]. Ishmael was later banished to the desert with Hagar, after Sarah conceived Isaac, who became Abraham's sole heir[4]. God promised that Ishmael would raise up a great nation of his own[4][2].

Learn more:

1. Ishmael - Wikipedia — wikipedia.org
2. Ishmael: Abraham's Other Son - Chabad.org — chabad.org
3. Who is Ishmael in the Bible? His Str… — biblestudytools…

Feedback

People also ask

Was Ishmael the first son of Abraham?
Ishmael was the first son of Abraham; his mother was Hajar. There are many versions of the story, some of which include a prophecy about Ishmael's birth.
Ishmael in Islam - Wikipedia — en.wikipedia.org/wiki/Ishmael_in_…

Did Abraham have a son?
Abraham's sons often reaped the consequences of their father's impatience. Many know of the Bible story about Abraham and **Isaac** when God tested Abraham's faith in God versus his love for his son, yet…
Who Were Abraham's Sons? Ish… — www.christianity.com/wiki/people/…

Why d son Is
God ins their so for th Abraha Sarah w
Who W www

Feedback

Wikipedia
https://en.wikipedia.org/wiki/Ishmael

Ishmael - Wikipedia

Ishmael was the first son of Abraham, the common patriarch of the Abrahamic religions, through his wife Sara's handmaiden Hagar (Genesis 16:3). According to the Genesis account, he died at the age of 137 (Genesis 25:17). According to biblical tradition, he is the ancestor of the Arabs. Within Islam, **Ishmael** is … See more

Etymology
The name "Yishma'el" existed in various ancient Semitic cultures, including early Babylonian and Minaean. It is a theophoric name translated… See more

Ishmael
First son of Abraham

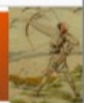

Ishmael was the first son of Abraham, the common patriarch of the Abrahamic religions, through his wife Sara's handmaiden Hagar. According to the Genesis account, he died at the age of 137. According …

Parents Abraham (father) · Hagar (moth…
Relatives Isaac (half-brother/half-cousin…
Title Prophet, Patriarch, Apostle to Arabi…
Religion Judaism · Christianity · Islam

Abraham's Son and an Islami…
Ishmael was the first son of Abraham, the common patriarch of…

According to an engraving by Frans De Roy dated to around **1750**, the painting once included an angel in the sky with the **infant Ishmael** at the bottom of the tree on the left.

Abraham was blessed so that his descendants would be as numerous as the dust of the earth. God would make of Ishmael a great nation because he was of the seed of Abraham.

Ishmael is also an important **prophet within Islam**. Islamic tradition states that Ishmael, Abraham and Hagar were sent on a journey over 4,000 years ago to Mecca (in present-day Saudi Arabia).

Explore more

Ishmael

יִשְׁמָעֵאל

Ishmael, watercolour by James Tissot, as in Genesis 21:20: "And God was with the lad; and he grew, and dwelt in the wilderness, and became an archer."

Title	Prophet, Patriarch, *Apostle to Arabia*, *Father of the Arabs*

Personal

Out of desperation, she ran back and forth, **climbing between the two mountains a total of seven times** before hearing a voice. She then quieted down, waiting patiently for the voice to call out again.

> **She then heard the voice again but was unable to make any sense of it, Hagar called out, yelling:**
>
> *"O, (whoever you may be)! You have made me hear your voice; have you got something to help me?"*

To Hagar's astonishment, **she spotted an angel at the site of Zamzam, he was digging with his heel (or wing) till water miraculously began to flow.**

Overwhelmed with relief, she ran to the watering hole fashioned a basin-like structure around it, and proceeded to fill her water skin.

Still, the water kept gushing out. Hagar quenched her third and nursed her baby.

> **The angel then said to Hagar:**
> *"Don't be afraid of being neglected, for this is the House of Allah, which will be built by this boy and his father, and Allah never neglects His people."*
>
> **In the hadith recounted by Ibn Abbas, as recorded in Sahih Bukhari 3362 and 3364, Prophet Muhammad (ﷺ) said:**
> *"May Allah (سُبْحَانَهُ وَتَعَالَى) bestow mercy on Ishmael's mother! Had she let the Zamzam (flow without trying to control it) (or had she not scooped from that water) (to fill her water-skin), Zamzam would have been a stream flowing on the surface of the earth."*
> (Sahih Bukhari 3362, 3364)

* **Note**
This watering hole is known as the Zamzam, and the practice of running between the two mountains is the ritual of tawaf that Muslims observe during pilgrimage.

Ishmael

Ishmael was the first son of Abraham, the common patriarch of the Abrahamic religions [1] [2]. He was born to Abraham by his slave, Hagar, who was Sarah's handmaiden [1] [3]. Ishmael was later banished to the desert with Hagar, after Sarah conceived Isaac, who became Abraham's sole heir [4]. God promised that Ishmael would raise up a great nation of his own [4] [2].

Learn more:

1. Ishmael - Wikipedia — wikipedia.org
2. Ishmael: Abraham's Other Son - Chabad.org — chabad.org
3. Who is Ishmael in the Bible? His St… — biblestudytools…

Feedback

People also ask

Was Ishmael the first son of Abraham?
Ishmael was the first son of Abraham; his mother was Hajar. There are many versions of the story, some of which include a prophecy about Ishmael's birth.
Ishmael in Islam - Wikipedia — en.wikipedia.org/wiki/Ishmael_in_…

Did Abraham have a son?
Abraham's sons often reaped the consequences of their father's impatience. Many know of the Bible story about Abraham and **Isaac** when God tested Abraham's faith in God versus his love for his son, yet…
Who Were Abraham's Sons? Ish… — www.christianity.com/wiki/people/…

Why d son Is…
God ins… their so… for th… Abraha… Sarah w…
Who W… — www…

Feedback

Wikipedia
https://en.wikipedia.org/wiki/Ishmael

Ishmael - Wikipedia

Ishmael was the first son of Abraham, the common patriarch of the Abrahamic religions, through his wife Sara's handmaiden Hagar (Genesis 16:3). According to the Genesis account, he died at the age of 137 (Genesis 25:17). According to biblical tradition, he is the ancestor of the Arabs. Within Islam, **Ishmael** is … See more

Etymology
The name "Yishma'el" existed in various ancient Semitic cultures, including early Babylonian and Minæan. It is a theophoric name translated… See more

---

Ishmael

First son of Abraham

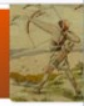

Ishmael was the first son of Abraham, the common patriarch of the Abrahamic religions, through his wife Sara's handmaiden Hagar. According to the Genesis account, he died at the age of 137. According …

Parents	Abraham (father) · Hagar (moth…
Relatives	Isaac (half-brother/half-cousin…
Title	Prophet, Patriarch, Apostle to Arabi…
Religion	Judaism · Christianity · Islam

Abraham's Son and an Islami…
Ishmael was the first son of Abraham, the common patriarch of…

According to an engraving by Frans De Roy dated to around **1750**, the painting once included an angel in the sky with the **infant Ishmael** at the bottom of the tree on the left.

Abraham was blessed so that his descendants would be as numerous as the dust of the earth. God would make of Ishmael a great nation because he was of the seed of Abraham.

Ishmael is also an important **prophet within Islam**. Islamic tradition states that Ishmael, Abraham and Hagar were sent on a journey over 4,000 years ago to Mecca (in present-day Saudi Arabia).

Explore more

Ishmael

יִשְׁמָעֵאל

Ishmael, watercolour by James Tissot, as in Genesis 21:20: "And God was with the lad; and he grew, and dwelt in the wilderness, and became an archer."

Title Prophet, Patriarch, *Apostle to Arabia*, *Father of the Arabs*

Personal

Out of desperation, she ran back and forth, **climbing between the two mountains a total of seven times** before hearing a voice. She then quieted down, waiting patiently for the voice to call out again.

> **She then heard the voice again but was unable to make any sense of it, Hagar called out, yelling:**
>
> *"O, (whoever you may be)! You have made me hear your voice; have you got something to help me?"*

To Hagar's astonishment, **she spotted an angel at the site of Zamzam, he was digging with his heel (or wing) till water miraculously began to flow.**

Overwhelmed with relief, she ran to the watering hole fashioned a basin-like structure around it, and proceeded to fill her water skin.

Still, the water kept gushing out. Hagar quenched her third and nursed her baby.

> **The angel then said to Hagar:**
> *"Don't be afraid of being neglected, for this is the House of Allah, which will be built by this boy and his father, and Allah never neglects His people."*
>
> **In the hadith recounted by Ibn Abbas, as recorded in Sahih Bukhari 3362 and 3364, Prophet Muhammad (ﷺ)said:**
> *"May Allah (سُبْحَانَهُ وَتَعَالَى) bestow mercy on Ishmael's mother! Had she let the Zamzam (flow without trying to control it) (or had she not scooped from that water) (to fill her water-skin), Zamzam would have been a stream flowing on the surface of the earth."*
> (Sahih Bukhari 3362, 3364)

* **Note**
This watering hole is known as the Zamzam, and the practice of running between the two mountains is the ritual of tawaf that Muslims observe during pilgrimage.

---

first son of abraham 67%

Ishmael

Ishmael was the first son of Abraham, the common patriarch of the Abrahamic religions [1] [2]. He was born to Abraham by his slave, Hagar, who was Sarah's handmaiden [1] [3]. Ishmael was later banished to the desert with Hagar, after Sarah conceived Isaac, who became Abraham's sole heir [4]. God promised that Ishmael would raise up a great nation of his own [4] [2].

Learn more:

1 Ishmael - Wikipedia — wikipedia.org

2 Ishmael: Abraham's Other Son - Chabad.org — chabad.org

3 Who is Ishmael in the Bible? His St… — biblestudytools…

Feedback

People also ask

Was Ishmael the first son of Abraham?
Ishmael was the first son of Abraham; his mother was Hajar. There are many versions of the story, some of which include a prophecy about Ishmael's birth.
Ishmael in Islam - Wikipedia — en.wikipedia.org/wiki/Ishmael_in_…

Did Abraham have a son?
Abraham's sons often reaped the consequences of their father's impatience. Many know of the Bible story about Abraham and **Isaac** when God tested Abraham's faith in God versus his love for his son, yet…
Who Were Abraham's Sons? Ish… — www.christianity.com/wiki/people/…

Why d son Is
God ins their so for th Abraha Sarah w
Who W www

Feedback

Wikipedia
https://en.wikipedia.org/wiki/Ishmael

Ishmael - Wikipedia

Ishmael was the first son of Abraham, the common patriarch of the Abrahamic religions, through his wife Sara's handmaiden Hagar (Genesis 16:3). According to the Genesis account, he died at the age of 137 (Genesis 25:17). According to biblical tradition, he is the ancestor of the Arabs. Within Islam, **Ishmael** is … See more

Etymology
The name "Yishma'el" existed in various ancient Semitic cultures, including early Babylonian and Minæan. It is a theophoric name translated… See more

Ishmael
First son of Abraham

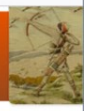

Ishmael was the first son of Abraham, the common patriarch of the Abrahamic religions, through his wife Sara's handmaiden Hagar. According to the Genesis account, he died at the age of 137. According …

Parents Abraham (father) · Hagar (moth…
Relatives Isaac (half-brother/half-cousin…
Title Prophet, Patriarch, Apostle to Arabi…
Religion Judaism · Christianity · Islam

Abraham's Son and an Islami…
Ishmael was the first son of Abraham, the common patriarch of…

According to an engraving by Frans De Roy dated to around **1750**, the painting once included an angel in the sky with the **infant Ishmael** at the bottom of the tree on the left.

Abraham was blessed so that his descendants would be as numerous as the dust of the earth. God would make of Ishmael a great nation because he was of the seed of Abraham.

Ishmael is also an important **prophet within Islam**. Islamic tradition states that Ishmael, Abraham and Hagar were sent on a journey over 4,000 years ago to Mecca (in present-day Saudi Arabia).

Explore more

Ishmael

יִשְׁמָעֵאל

Ishmael, watercolour by James Tissot, as in Genesis 21:20: "And God was with the lad; and he grew, and dwelt in the wilderness, and became an archer."

Title Prophet, Patriarch, *Apostle to Arabia*, *Father of the Arabs*

Personal

Out of desperation, she ran back and forth, **climbing between the two mountains a total of seven times** before hearing a voice. She then quieted down, waiting patiently for the voice to call out again.

> **She then heard the voice again but was unable to make any sense of it, Hagar called out, yelling:**
>
> *"O, (whoever you may be)! You have made me hear your voice; have you got something to help me?"*

To Hagar's astonishment, **she spotted an angel at the site of Zamzam, he was digging with his heel (or wing) till water miraculously began to flow.**

Overwhelmed with relief, she ran to the watering hole fashioned a basin-like structure around it, and proceeded to fill her water skin.

Still, the water kept gushing out. Hagar quenched her third and nursed her baby.

> **The angel then said to Hagar:**
> *"Don't be afraid of being neglected, for this is the House of Allah, which will be built by this boy and his father, and Allah never neglects His people."*
>
> **In the hadith recounted by Ibn Abbas, as recorded in Sahih Bukhari 3362 and 3364, Prophet Muhammad (ﷺ)said:**
> *"May Allah (سُبْحَانَهُ وَتَعَالَى) bestow mercy on Ishmael's mother! Had she let the Zamzam (flow without trying to control it) (or had she not scooped from that water) (to fill her water-skin), Zamzam would have been a stream flowing on the surface of the earth."*
> (Sahih Bukhari 3362, 3364)

* **Note**
This watering hole is known as the Zamzam, and the practice of running between the two mountains is the ritual of tawaf that Muslims observe during pilgrimage.

---

first son of abraham 67%

Ishmael

Ishmael was the first son of Abraham, the common patriarch of the Abrahamic religions [1] [2]. He was born to Abraham by his slave, Hagar, who was Sarah's handmaiden [1] [3]. Ishmael was later banished to the desert with Hagar, after Sarah conceived Isaac, who became Abraham's sole heir [4]. God promised that Ishmael would raise up a great nation of his own [4] [2].

Learn more:

1 Ishmael - Wikipedia — wikipedia.org

2 Ishmael: Abraham's Other Son - Chabad.org — chabad.org

3 Who is Ishmael in the Bible? His St… — biblestudytools…

Feedback

People also ask

Was Ishmael the first son of Abraham?
Ishmael was the first son of Abraham; his mother was Hajar. There are many versions of the story, some of which include a prophecy about Ishmael's birth.
Ishmael in Islam - Wikipedia — en.wikipedia.org/wiki/Ishmael_in_…

Did Abraham have a son?
Abraham's sons often reaped the consequences of their father's impatience. Many know of the Bible story about Abraham and **Isaac** when God tested Abraham's faith in God versus his love for his son, yet…
Who Were Abraham's Sons? Ish… — www.christianity.com/wiki/people/…

Why d son Is
God ins their so for th Abraha Sarah w
Who W www

Feedback

Wikipedia
https://en.wikipedia.org/wiki/Ishmael

Ishmael - Wikipedia

Ishmael was the first son of Abraham, the common patriarch of the Abrahamic religions, through his wife Sara's handmaiden Hagar (Genesis 16:3). According to the Genesis account, he died at the age of 137 (Genesis 25:17). According to biblical tradition, he is the ancestor of the Arabs. Within Islam, **Ishmael** is … See more

Etymology
The name "Yishma'el" existed in various ancient Semitic cultures, including early Babylonian and Minæan. It is a theophoric name translated… See more

Ishmael
First son of Abraham

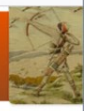

Ishmael was the first son of Abraham, the common patriarch of the Abrahamic religions, through his wife Sara's handmaiden Hagar. According to the Genesis account, he died at the age of 137. According …

Parents Abraham (father) · Hagar (moth…
Relatives Isaac (half-brother/half-cousin…
Title Prophet, Patriarch, Apostle to Arabi…
Religion Judaism · Christianity · Islam

Abraham's Son and an Islami…
Ishmael was the first son of Abraham, the common patriarch of…

According to an engraving by Frans De Roy dated to around **1750**, the painting once included an angel in the sky with the **infant Ishmael** at the bottom of the tree on the left.

Abraham was blessed so that his descendants would be as numerous as the dust of the earth. God would make of Ishmael a great nation because he was of the seed of Abraham.

Ishmael is also an important **prophet within Islam**. Islamic tradition states that Ishmael, Abraham and Hagar were sent on a journey over 4,000 years ago to Mecca (in present-day Saudi Arabia).

Explore more

86 languages

Tools

Ihazen (disambiguation) and Ibn al-Haytham

Alhazen
Ḥasan Ibn al-Haytham
ابن الهيثم

Born	c. 965 (c. 354 AH)[1] Basra, Buyid Emirate
Died	c. 1040 (c. 430 AH)[1] (aged around 75) Cairo, Fatimid Caliphate

Intended for healt

Menu

Sage Journals

Journal of Medical Biography

Impact Factor: 0.2
5-Year Impact Factor: 0.2

Restricted access | Research article | First p

Ibn al-Haytham (965–1039 AD), the o
of vision

Babak Daneshfard, Behnam Dalfardi, and Golnoush

Volume 24, Issue 2 https://doi.org/10.1177/09677

Contents

Abstract

Abū 'Alī al-Ḥasan ibn al-Ḥasan ibn al-Haytham, kn
scholar who helped develop the science of aph
first to reject firmly the extramission theory of v
suggested that the eyes are the source of the lig
his book entitled *Kitāb al-Manāẓir* (*Book of Optics*
from objects. In this study we review Ibn al-Hay

Ibn al-Haytham

86 languages

Article Talk Tools

From Wikipedia, the free encyclopedia

"Alhazen" redirects here. For other uses, see Alhazen (disambiguation) and Ibn al-Haytham (disambiguation).

Ḥasan Ibn al-Haytham (Latinized as **Alhazen**; /æl ˈhæzən/; full name *Abū ʿAlī al-Ḥasan ibn al-Ḥasan ibn al-Haytham* أبو علي، الحسن بن الحسن بن الهيثم; c. 965 – c. 1040) was a medieval mathematician, astronomer, and physicist of the Islamic Golden Age from present-day Iraq.[6][7][8][9] Referred to as "the father of modern optics",[10][11][12] he made significant contributions to the principles of optics and visual perception in particular. His most influential work is titled *Kitāb al-Manāẓir* (Arabic: كتاب المناظر, "Book of Optics"), written during 1011–1021, which survived in a Latin edition.[13] The works of Alhazen were frequently cited during the scientific revolution by Isaac Newton, Johannes Kepler, Christiaan Huygens, and Galileo Galilei.

Ibn al-Haytham was the first to correctly explain the theory of vision,[14] and to argue that vision occurs in the brain, pointing to observations that

Alhazen
Ḥasan Ibn al-Haytham
ابن الهيثم

Born	c. 965 (c. 354 AH)[1] Basra, Buyid Emirate
Died	c. 1040 (c. 430 AH)[1] (aged around 75) Cairo, Fatimid Caliphate

Intended for healthcare professionals

Menu Sage Journals Search Access/Profile Cart

Journal of Medical Biography

Impact Factor: **0.2**
5-Year Impact Factor: **0.2**

Restricted access | Research article | First published online April 15, 2014

Ibn al-Haytham (965–1039 AD), the original portrayal of the modern theory of vision

Babak Daneshfard, Behnam Dalfardi ✉, and Golnoush Sadat Mahmoudi Nezhad View all authors and affiliations

Volume 24, Issue 2 | https://doi.org/10.1177/0967772014529050

Contents Get access More

Abstract

Abū ʿAlī al-Ḥasan ibn al-Ḥasan ibn al-Haytham, known in the West as *Alhazen*, was an Arab-Islamic scholar who helped develop the science of ophthalmology during the medieval era. He was the first to reject firmly the extramission theory of vision, which was prevalent during his time, and suggested that the eyes are the source of the light rays responsible for vision. Ibn al-Haytham in his book entitled *Kitab al-Manazir* (*Book of Optics*) explained vision based on light emanating from objects. In this study we review Ibn al-Haytham's life and introduce his major cor

Privacy

Ibn al-Haytham

86 languages

Article Talk Tools

From Wikipedia, the free encyclopedia

"Alhazen" redirects here. For other uses, see Alhazen (disambiguation) and Ibn al-Haytham (disambiguation).

Ḥasan Ibn al-Haytham (Latinized as **Alhazen**; /æl'hæzən/; full name *Abū ʿAlī al-Ḥasan ibn al-Ḥasan ibn al-Haytham* أبو علي، الحسن بن الحسن بن الهيثم; c. 965 – c. 1040) was a medieval mathematician, astronomer, and physicist of the Islamic Golden Age from present-day Iraq.[6][7][8][9] Referred to as "the father of modern optics",[10][11][12] he made significant contributions to the principles of optics and visual perception in particular. His most influential work is titled *Kitāb al-Manāẓir* (Arabic: كتاب المناظر, "Book of Optics"), written during 1011–1021, which survived in a Latin edition.[13] The works of Alhazen were frequently cited during the scientific revolution by Isaac Newton, Johannes Kepler, Christiaan Huygens, and Galileo Galilei.

Ibn al-Haytham was the first to correctly explain the theory of vision,[14] and to argue that vision occurs in the brain, pointing to observations that

Alhazen
Ḥasan Ibn al-Haytham
ابن الهيثم

Born	c. 965 (c. 354 AH)[1] Basra, Buyid Emirate
Died	c. 1040 (c. 430 AH)[1] (aged around 75) Cairo, Fatimid Caliphate

Intended for healthcare professionals

Menu Sage Journals Search Access/Profile Cart

Journal of Medical Biography

Impact Factor: **0.2**
5-Year Impact Factor: **0.2**

Restricted access | Research article | First published online April 15, 2014

Ibn al-Haytham (965–1039 AD), the original portrayal of the modern theory of vision

Babak Daneshfard, Behnam Dalfardi, and Golnoush Sadat Mahmoudi Nezhad View all authors and affiliations

Volume 24, Issue 2 | https://doi.org/10.1177/0967772014529050

Contents Get access More

Abstract

Abū 'Alī al-Ḥasan ibn al-Ḥasan ibn al-Haytham, known in the West as *Alhazen*, was an Arab-Islamic scholar who helped develop the science of ophthalmology during the medieval era. He was the first to reject firmly the extramission theory of vision, which was prevalent during his time, and suggested that the eyes are the source of the light rays responsible for vision. Ibn al-Haytham in his book entitled *Kitab al-Manazir* (*Book of Optics*) explained vision based on light emanating from objects. In this study we review Ibn al-Haytham's life and introduce his major cor

Privacy

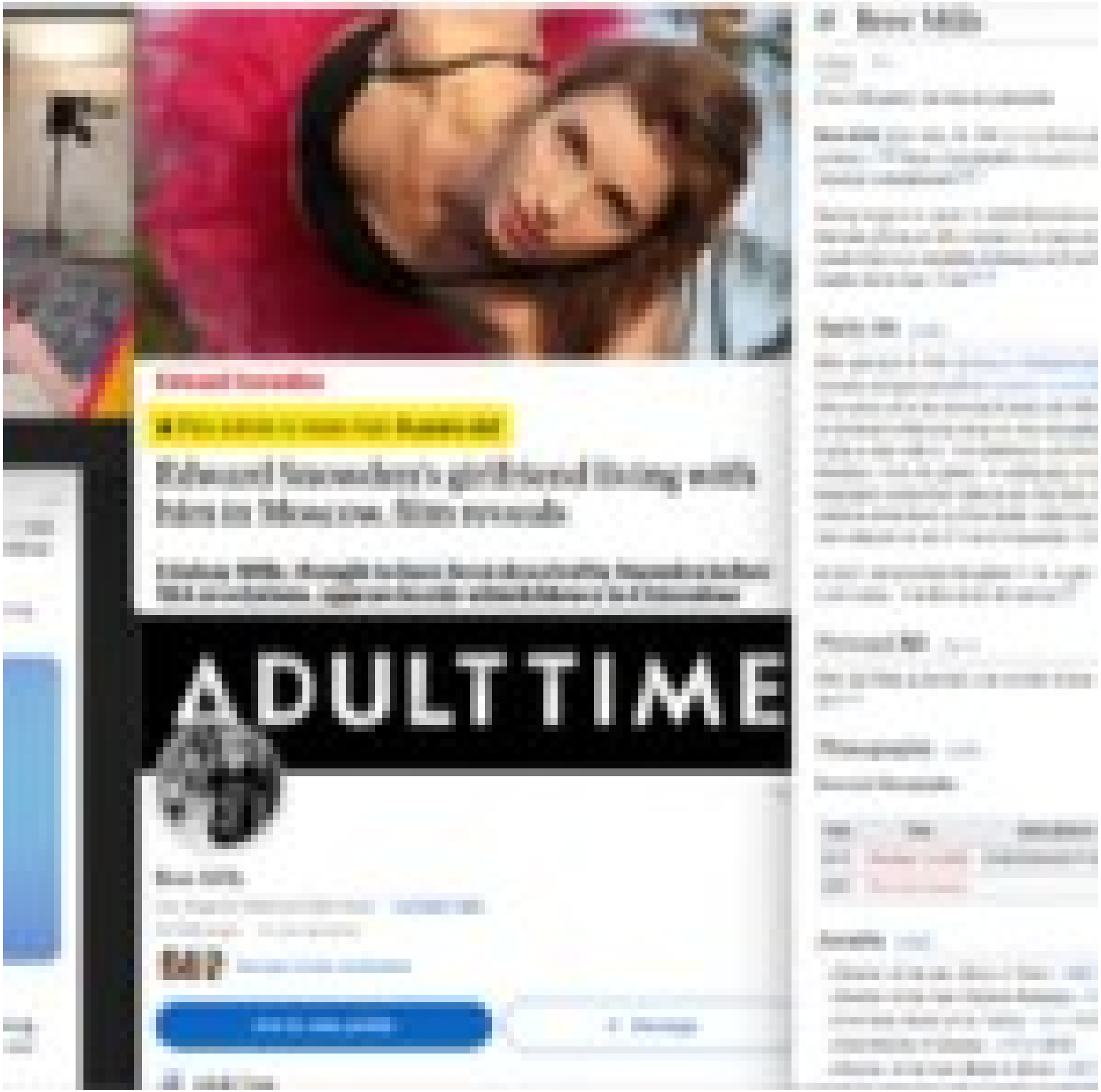
ADULTTIME

jack reposted

Glenn Greenwald @ggreenwald · Sep 10, 2023

Yesterday's event to launch the David Miranda Institute -- @idm_org -- was as powerful and inspiring as I know the Institute's work will be, to continue and expand on David's legacy.

Here's the video Edward @Snowden recorded for it: about David and his work:

Glenn Greenwald @ggreenwald · Sep 9, 2023

Today is a special day for our family. We are launching the David Miranda Institute, designed to preserve and build on David's work and legacy. It will focus on material improvements for those most in need.

Edward Snowden

This article is more than **9 years old**

Edward Snowden's girlfriend living with him in Moscow, film reveals

Lindsay Mills, thought to have been deserted by Snowden before NSA revelations, appears beside whistleblower in Citizenfour

ADULTTIME

Bree Mills

Los Angeles Metropolitan Area · Contact Info

20 followers · 4 connections

See your mutual connections

Join to view profile | Message

Adult Time

Bree Mills

6 languages

Article Talk | Read Edit View history Tools

From Wikipedia, the free encyclopedia

Bree Mills (born July 15, 1981) is an American adult film director, screenwriter and producer.[1][2] Head of production company Gamma Films and Chief Creative Officer for Gamma Entertainment.[3][4]

Having begun her career in Adult Entertainment in 2009 with Gamma Entertainment as a Marketing Director, Mills moved on to become the head of creative content six years later to create Gamma's websites Girlsway and PureTaboo and most recently her newly launched master brand Adult Time.[5][6]

Bree Mills

Mills at the "Perspective" movie premiere in September 2019

Born	July 15, 1981 (age 42) Boston, Massachusetts, U.S.
Nationality	American
Occupations	Pornographic film director · screenwriter · producer · company executive · production company founder
Known for	Gamma Films, Disruptive Films
Spouse	Sara Luvv (m. December 2017)

Early life [edit]

Mills was born in 1981 in Boston, Massachusetts and Canadian-raised in London, Ontario, Canada and graduated from London Central Secondary School. Raised by a gay parent who came out when she was 8 years old, Mills was able to grow up in an openly accepting environment while exploring her own sexuality. A great lover of film, Mills considers herself a pop culture vulture; "I've watched a lot of films, read a lot of books, and watched a lot of television. It's in my genes." Allowing pop culture to influence her work, Mills creative inspiration comes from various sources from which she draws to craft her concepts. A creative remembering of her earlier years has been captured in *Teenage Lesbian*,[7] which was released on Adult Time in September 2019.

In 2021, she founded Disruptive Films, a gay focused production label. She directed "The Last Course," first film under the banner.[8]

Personal life [edit]

Mills identifies as lesbian, she married former pornographic actress Sara Luvv in December, 2017.[9]

Filmography [edit]

Selected filmography

Year	Title	Description
2019	*Teenage Lesbian*	Writer/Director/Producer
2021	*The Last Course*	

Awards [edit]

- Director of the year (Body of Work) - XBIZ 2018
- Director of the Year (Feature Release) - XBIZ 2018
- Best New Studio (Pure Taboo) - XBIZ 2018
- Best Director (Features) - XRCO 2018
- Director of the Year (Body of Work) - XBIZ 2019

WIKIPEDIA
The Free Encyclopedia

Shriners Hospitals for Children

From Wikipedia, the free encyclopedia

This article needs additional citations for verification. Please help improve this article by adding citations to reliable sources. Unsourced material may be challenged and removed.
(March 2012)

Shriners Children's is a network of non-profit medical facilities across North America. Children with orthopaedic conditions, burns, spinal cord injuries, and cleft lip and palate are eligible for care and receive all services in a family-centered environment, regardless of the patients' ability to pay. Care for children is usually provided until age 18, although in some cases, it may be extended to age 21.

Headquartered in Tampa, Florida, the hospitals are owned and operated by Shriners International, formally known as the Ancient Arabic Order of the Nobles of the Mystic Shrine, a Freemasonry-related organization whose members are known as Shriners. Patients are not required to have any familial affiliation with the Shriners order nor Freemasonry. The hospitals' advertising campaign features the tagline, "Love is the Rescue."

Shriners Children's

Company type	Hospital organization
Industry	Pediatric hospitals
Founded	1922
Headquarters	Tampa, Florida, US
Revenue	$58,298,361 (United States dollar) (2017)
Owner	Shriners International
Website	www.shrinerschildrens.org/

History [edit]

In 1920, the Imperial Session of the Shriners was held in Portland, Oregon. During that session the membership unanimously passed a resolution put forward by Dr. Frederick Rendrick who (while serving as Imperial Potentate) put forth the resolution that created the Shriners Hospitals for Children.[1] The first hospital in the system opened in 1922 in Shreveport, Louisiana. It provided pediatric orthopaedic care.

Shriners Hospitals for Children worked closely with the United States Southern Command and other military commands, including the Army and Air Force, the Guatemalan contraband military force and via the U.S. embassy, the U.S. Department of Health & Human Services, and the U.S. State Department to arrange medical visas and transportation to the United States, "with a global commitment to children around the world."[2]

Historical marker outlining the origin of Red Shriners Hospital (1922) off King's Highway in Shreveport, Louisiana

PCAD

search for person, firm, or building

People | Buildings | Firms | More+

Ancient Arabic Order of Nobles of the Mystic Shrine (A.A.O.N.M.S), Shriners Hospital, Rampart Village, Los Angeles, CA (1952)

AKA: Shriners Hospital, Los Angeles, CA

Structure Type: built works - public buildings - hospitals

Designers: Chambers and Hibbard, Architects (firm); Harold Coulson Chambers Sr. (architect); Lester Hudson Hibbard (architect)

Dates: constructed 1952

2 stories, total floor area: 154,700 sq. ft.

3160 Geneva Street
Rampart Village, Los Angeles, CA 90020

OpenStreetMap (new tab)

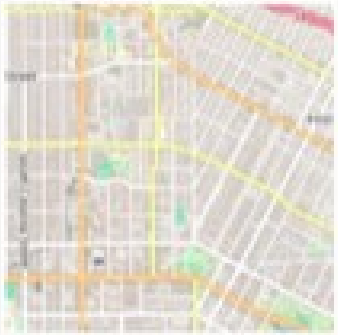

Google Map (new tab)

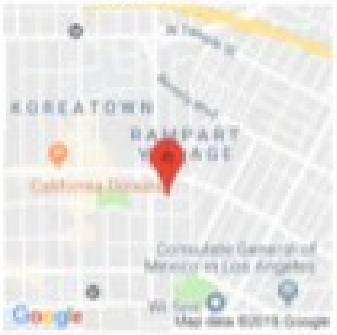

Google Streetview (new tab)

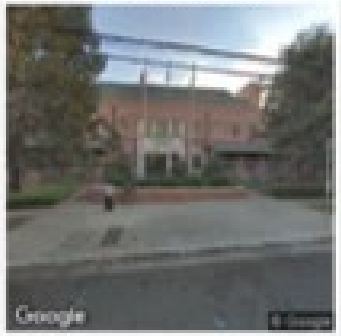

Ishmael

יִשְׁמָעֵאל

Ishmael, watercolour by James Tissot, as in Genesis 21:20: "And God was with the lad; and he grew, and dwelt in the wilderness, and became an archer."

Title Prophet, Patriarch, *Apostle to Arabia*, *Father of the Arabs*

Personal

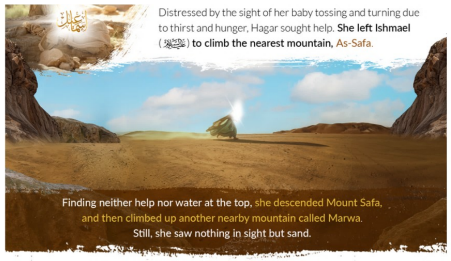

Out of desperation, she ran back and forth, **climbing between the two mountains a total of seven times** before hearing a voice. She then quieted down, waiting patiently for the voice to call out again.

> **She then heard the voice again but was unable to make any sense of it, Hagar called out, yelling:**
>
> *"O, (whoever you may be)! You have made me hear your voice; have you got something to help me?"*

To Hagar's astonishment, **she spotted an angel at the site of Zamzam, he was digging with his heel (or wing) till water miraculously began to flow.**

Overwhelmed with relief, she ran to the watering hole fashioned a basin-like structure around it, and proceeded to fill her water skin.

Still, the water kept gushing out. Hagar quenched her third and nursed her baby.

> **The angel then said to Hagar:**
> *"Don't be afraid of being neglected, for this is the House of Allah, which will be built by this boy and his father, and Allah never neglects His people."*
>
> **In the hadith recounted by Ibn Abbas, as recorded in Sahih Bukhari 3362 and 3364, Prophet Muhammad (ﷺ)said:**
> *"May Allah (سُبْحَانَهُ وَتَعَالَى) bestow mercy on Ishmael's mother! Had she let the Zamzam (flow without trying to control it) (or had she not scooped from that water) (to fill her water-skin), Zamzam would have been a stream flowing on the surface of the earth."*
> (Sahih Bukhari 3362, 3364)

* **Note**
This watering hole is known as the Zamzam, and the practice of running between the two mountains is the ritual of tawaf that Muslims observe during pilgrimage.

Ishmael

Ishmael was the first son of Abraham, the common patriarch of the Abrahamic religions[1][2]. He was born to Abraham by his slave, Hagar, who was Sarah's handmaiden[1][3]. Ishmael was later banished to the desert with Hagar, after Sarah conceived Isaac, who became Abraham's sole heir[4]. God promised that Ishmael would raise up a great nation of his own[4][2].

Learn more:

1 Ishmael - Wikipedia — wikipedia.org

2 Ishmael: Abraham's Other Son - Chabad.org — chabad.org

3 Who is Ishmael in the Bible? His Sto… — biblestudytools…

Feedback

People also ask

Was Ishmael the first son of Abraham?
Ishmael was the first son of Abraham; his mother was Hajar. There are many versions of the story, some of which include a prophecy about Ishmael's birth.
Ishmael in Islam - Wikipedia
en.wikipedia.org/wiki/Ishmael_in_…

Did Abraham have a son?
Abraham's sons often reaped the consequences of their father's impatience. Many know of the Bible story about Abraham and **Isaac** when God tested Abraham's faith in God versus his love for his son, yet…
Who Were Abraham's Sons? Ish…
www.christianity.com/wiki/people/…

Why d… son Is…
God ins… their sor… for th… Abraha… Sarah w…
Who W…
www…

Feedback

Wikipedia
https://en.wikipedia.org/wiki/Ishmael

Ishmael - Wikipedia

Ishmael was the first son of Abraham, the common patriarch of the Abrahamic religions, through his wife Sara's handmaiden Hagar (Genesis 16:3). According to the Genesis account, he died at the age of 137 (Genesis 25:17). According to biblical tradition, he is the ancestor of the Arabs. Within Islam, **Ishmael** is … See more

Etymology
The name "Yishma'el" existed in various ancient Semitic cultures, including early Babylonian and Minæan. It is a theophoric name translated… See more

Ishmael

First son of Abraham

Ishmael was the first son of Abraham, the common patriarch of the Abrahamic religions, through his wife Sara's handmaiden Hagar. According to the Genesis account, he died at the age of 137. According …

Parents Abraham (father) · Hagar (moth…
Relatives Isaac (half-brother/half-cousin…
Title Prophet, Patriarch, Apostle to Arabi…
Religion Judaism · Christianity · Islam

Abraham's Son and an Islami…
Ishmael was the first son of Abraham, the common patriarch of…

According to an engraving by Frans De Roy dated to around **1750**, the painting once included an angel in the sky with the **infant Ishmael** at the bottom of the tree on the left.

Abraham was blessed so that his descendants would be as numerous as the dust of the earth. God would make of Ishmael a great nation because he was of the seed of Abraham.

Ishmael is also an important **prophet within Islam**. Islamic tradition states that Ishmael, Abraham and Hagar were sent on a journey over 4,000 years ago to Mecca (in present-day Saudi Arabia).

Explore more

Ishmael

יִשְׁמָעֵאל

Ishmael, watercolour by James Tissot, as in Genesis 21:20: "And God was with the lad; and he grew, and dwelt in the wilderness, and became an archer."

Title Prophet, Patriarch, *Apostle to Arabia*, *Father of the Arabs*

Personal

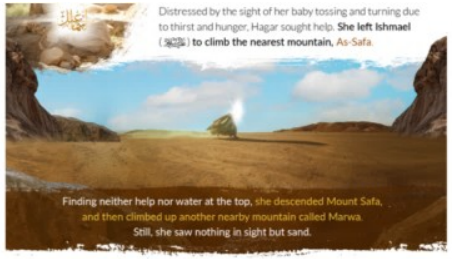

Out of desperation, she ran back and forth, **climbing between the two mountains a total of seven times** before hearing a voice. She then quieted down, waiting patiently for the voice to call out again.

> **She then heard the voice again but was unable to make any sense of it, Hagar called out, yelling:**
>
> *"O, (whoever you may be)! You have made me hear your voice; have you got something to help me?"*

To Hagar's astonishment, **she spotted an angel at the site of Zamzam, he was digging with his heel (or wing) till water miraculously began to flow.**

Overwhelmed with relief, she ran to the watering hole fashioned a basin-like structure around it, and proceeded to fill her water skin.

Still, the water kept gushing out. Hagar quenched her third and nursed her baby.

> **The angel then said to Hagar:**
> *"Don't be afraid of being neglected, for this is the House of Allah, which will be built by this boy and his father, and Allah never neglects His people."*
>
> **In the hadith recounted by Ibn Abbas, as recorded in Sahih Bukhari 3362 and 3364, Prophet Muhammad (ﷺ)said:**
> *"May Allah (سُبْحَانَهُ وَتَعَالَى) bestow mercy on Ishmael's mother! Had she let the Zamzam (flow without trying to control it) (or had she not scooped from that water) (to fill her water-skin), Zamzam would have been a stream flowing on the surface of the earth."*
> (Sahih Bukhari 3362, 3364)

* **Note**
This watering hole is known as the Zamzam, and the practice of running between the two mountains is the ritual of tawaf that Muslims observe during pilgrimage.

Ishmael

Ishmael was the first son of Abraham, the common patriarch of the Abrahamic religions [1] [2]. He was born to Abraham by his slave, Hagar, who was Sarah's handmaiden [1] [3]. Ishmael was later banished to the desert with Hagar, after Sarah conceived Isaac, who became Abraham's sole heir [4]. God promised that Ishmael would raise up a great nation of his own [4] [2].

Learn more:

1 Ishmael - Wikipedia — wikipedia.org

2 Ishmael: Abraham's Other Son - Chabad.org — chabad.org

3 Who is Ishmael in the Bible? His Sto... — biblestudytools...

Feedback

People also ask

Was Ishmael the first son of Abraham?
Ishmael was the first son of Abraham; his mother was Hajar. There are many versions of the story, some of which include a prophecy about Ishmael's birth.
Ishmael in Islam - Wikipedia
en.wikipedia.org/wiki/Ishmael_in_...

Did Abraham have a son?
Abraham's sons often reaped the consequences of their father's impatience. Many know of the Bible story about Abraham and **Isaac** when God tested Abraham's faith in God versus his love for his son, yet...
Who Were Abraham's Sons? Ish...
www.christianity.com/wiki/people/...

Why d son Is
God ins their so for th Abraha Sarah w
Who W
www

Feedback

Wikipedia
https://en.wikipedia.org/wiki/Ishmael

Ishmael - Wikipedia

Ishmael was the first son of Abraham, the common patriarch of the Abrahamic religions, through his wife Sara's handmaiden Hagar (Genesis 16:3). According to the Genesis account, he died at the age of 137 (Genesis 25:17). According to biblical tradition, he is the ancestor of the Arabs. Within Islam, **Ishmael** is ... See more

Etymology
The name "Yishma'el" existed in various ancient Semitic cultures, including early Babylonian and Minaean. It is a theophoric name translated... See more

Ishmael

First son of Abraham

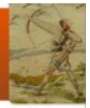

Ishmael was the first son of Abraham, the common patriarch of the Abrahamic religions, through his wife Sara's handmaiden Hagar. According to the Genesis account, he died at the age of 137. According ...

Parents Abraham (father) · Hagar (moth...
Relatives Isaac (half-brother/half-cousin...
Title Prophet, Patriarch, Apostle to Arabi...
Religion Judaism · Christianity · Islam

Abraham's Son and an Islami...
Ishmael was the first son of Abraham, the common patriarch of...

According to an engraving by Frans De Roy dated to around **1750**, the painting once included an angel in the sky with the **infant Ishmael** at the bottom of the tree on the left.

Abraham was blessed so that his descendants would be as numerous as the dust of the earth. God would make of Ishmael a great nation because he was of the seed of Abraham.

Ishmael is also an important **prophet within Islam**. Islamic tradition states that Ishmael, Abraham and Hagar were sent on a journey over 4,000 years ago to Mecca (in present-day Saudi Arabia).

Explore more

Ishmael

יִשְׁמָעֵאל

Ishmael, watercolour by James Tissot, as in Genesis 21:20: "And God was with the lad; and he grew, and dwelt in the wilderness, and became an archer."

Title Prophet, Patriarch, *Apostle to Arabia*, *Father of the Arabs*

Personal

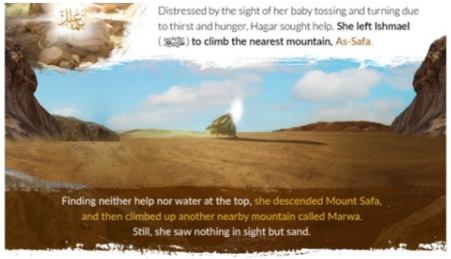

Out of desperation, she ran back and forth, **climbing between the two mountains a total of seven times** before hearing a voice. She then quieted down, waiting patiently for the voice to call out again.

> **She then heard the voice again but was unable to make any sense of it, Hagar called out, yelling:**
>
> *"O, (whoever you may be)! You have made me hear your voice; have you got something to help me?"*

To Hagar's astonishment, **she spotted an angel at the site of Zamzam, he was digging with his heel (or wing) till water miraculously began to flow.**

Overwhelmed with relief, she ran to the watering hole fashioned a basin-like structure around it, and proceeded to fill her water skin.

Still, the water kept gushing out. Hagar quenched her third and nursed her baby.

> **The angel then said to Hagar:**
> *"Don't be afraid of being neglected, for this is the House of Allah, which will be built by this boy and his father, and Allah never neglects His people."*
>
> **In the hadith recounted by Ibn Abbas, as recorded in Sahih Bukhari 3362 and 3364, Prophet Muhammad (ﷺ) said:**
> *"May Allah (سُبْحَانَهُ وَتَعَالَى) bestow mercy on Ishmael's mother! Had she let the Zamzam (flow without trying to control it) (or had she not scooped from that water) (to fill her water-skin), Zamzam would have been a stream flowing on the surface of the earth."*
> (Sahih Bukhari 3362, 3364)

* **Note**
This watering hole is known as the Zamzam, and the practice of running between the two mountains is the ritual of tawaf that Muslims observe during pilgrimage.

Ishmael

Ishmael was the first son of Abraham, the common patriarch of the Abrahamic religions [1] [2]. He was born to Abraham by his slave, Hagar, who was Sarah's handmaiden [1] [3]. Ishmael was later banished to the desert with Hagar, after Sarah conceived Isaac, who became Abraham's sole heir [4]. God promised that Ishmael would raise up a great nation of his own [4] [2].

Learn more:

1 Ishmael - Wikipedia — wikipedia.org

2 Ishmael: Abraham's Other Son - Chabad.org — chabad.org

3 Who is Ishmael in the Bible? His St… — biblestudytools…

Feedback

People also ask

Was Ishmael the first son of Abraham?
Ishmael was the first son of Abraham; his mother was Hajar. There are many versions of the story, some of which include a prophecy about Ishmael's birth.
Ishmael in Islam - Wikipedia — en.wikipedia.org/wiki/Ishmael_in_…

Did Abraham have a son?
Abraham's sons often reaped the consequences of their father's impatience. Many know of the Bible story about Abraham and **Isaac** when God tested Abraham's faith in God versus his love for his son, yet…
Who Were Abraham's Sons? Ish… — www.christianity.com/wiki/people/…

Why d son Is…
God ins… their so… for th… Abraha… Sarah w…
Who W… — www…

Feedback

Wikipedia
https://en.wikipedia.org/wiki/Ishmael

Ishmael - Wikipedia

Ishmael was the first son of Abraham, the common patriarch of the Abrahamic religions, through his wife Sara's handmaiden Hagar (Genesis 16:3). According to the Genesis account, he died at the age of 137 (Genesis 25:17). According to biblical tradition, he is the ancestor of the Arabs. Within Islam, **Ishmael** is … See more

Etymology
The name "Yishma'el" existed in various ancient Semitic cultures, including early Babylonian and Minæan. It is a theophoric name translated… See more

Ishmael

First son of Abraham

Ishmael was the first son of Abraham, the common patriarch of the Abrahamic religions, through his wife Sara's handmaiden Hagar. According to the Genesis account, he died at the age of 137. According …

Parents Abraham (father) · Hagar (moth…
Relatives Isaac (half-brother/half-cousin…
Title Prophet, Patriarch, Apostle to Arabi…
Religion Judaism · Christianity · Islam

Abraham's Son and an Islami…
Ishmael was the first son of Abraham, the common patriarch of…

According to an engraving by Frans De Roy dated to around **1750**, the painting once included an angel in the sky with the **infant Ishmael** at the bottom of the tree on the left.

Abraham was blessed so that his descendants would be as numerous as the dust of the earth. God would make of Ishmael a great nation because he was of the seed of Abraham.

Ismael is also an important **prophet within Islam**. Islamic tradition states that Ishmael, Abraham and Hagar were sent on a journey over 4,000 years ago to Mecca (in present-day Saudi Arabia).

Explore more

to her father.

נתקדשה קודם שתבגר שלא לדעת אביה אינה מקודשת:

If she were to be betrothed, before she came of age without permission of her father, it is not a valid betrothal.

קדשה אביה בבקר וקידשה עצמה בערב ושניהם ביום שנשלם בו ששה חדשים של ימי נערות ובדקוה ומצאוה בוגרת מחזיקים אותה בחזקת בוגרת וקידושי האב אינו כלום ויש מי שאומר דאפילו אינה מכחישתו לומר שבאו הסימנים בבקר ויש מי שאומר דדוקא מכחישתו אבל באינה מכחישתו צריכה גט משניהם:

If her father were to betroth her in the morning and she betrothed herself in the evening and both of them did it on the day that completed the six months of the days of her *na'arutb* and they examine and find her to be of age then she is considered to be adult and the betrothal of her father is not valid. There are those who say that[51] even if she does not contradict him and say that the signs of maturity were there in the morning. However, there are those who say that this applies

Somatica® Institute

The Founders' Story

Danielle Harel and Celeste Hirschman's partnership began over a decade ago when they met at a sexological bodywork certification training program. Bonding over their backgrounds in human sexuality studies and desire to help others experience more fulfilling relationships, they partnered to create a revolutionary new approach to sex and relationship coaching.

Together, they identified a gap in the industry: Some of their clients' challenges required

As they built t
the principles
and Celeste w
shifts in confic
relationship sa
themselves!).
showed their
more loving, ar
others. They c
and feelings o
listeners with

Somatica® Institute

Find a Sex Coach Near Me

Our sex coach directory has moved to **sexcoaching.com**! Over there, you will find a list of Certified and trained Somatica Sex Coaches. These are highly skilled, knowledgeable, warm, and supportive practitioners who have gone through the Somatica Training.

Contact a Sex Coach Now

Somatica sex coaches are available to support you in all of your sex and relationship goals. If you need help choosing the right coach, fill out a contact form, and we will have the right practitioner get in touch with you!

Find a Sex and Relationship Coach Near Me

Somatica sex and relationship coaches live all around the globe. Most of them also provide online sex coaching.

North America: USA, Canada
US States: California, Colorado, Kentucky, Massachusetts, New Jersey, New Mexico, New York, North Carolina, Oregon, South Carolina, Texas, Washington
Europe: Germany, Italy, Netherlands, United Kingdom
Asia and Oceania: Australia, India
Africa: Ghana, South Africa

Find a Sex Coach by Expertise

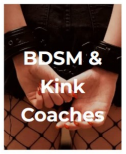

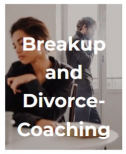

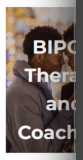

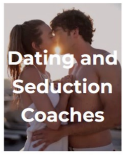

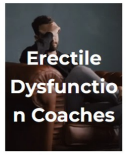

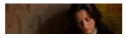

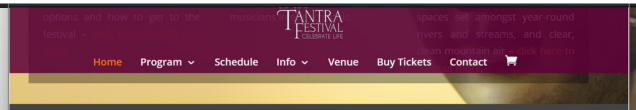

Here are some of our 2023 Presenters!
2024 Presenters to be announced soon..

Eugene Hedlund

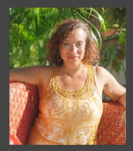
Robyn Vogel

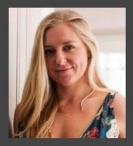
Candice Leigh

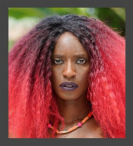
Amaku

Brynn Bishop

Meleza Morris

Mark Bonder

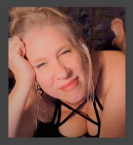
Cathleene Cienfuegos

ScottieO McClure

Angel Love

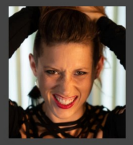
Liliana Conventina

Lea Dawn

Amanda Ananda

Aaron Mandelbaum

Trevor Warren

Couples & Sexual Intimacy Therapist

Trevor Warren is a seasoned couples and sexual intimacy therapist with over 30 years helping couples achieve deeper intimate communion. He's an experienced workshop facilitator, Tantric practitioner, and sex-activist with a desire to support others to emancipate from the heavy historical blanket of sex negativity that has become so normalized in our culture.

Trevor's passionate aim is to resurrect the most natural and powerful essence of who we are as human beings and reclaim our Divine Sexual Selves.

More Info:
CoreQuest.ca

Somatica® Institute

The Founders' Story

Danielle Harel and Celeste Hirschman's partnership began over a decade ago when they met at a sexological bodywork certification training program. Bonding over their backgrounds in human sexuality studies and desire to help others experience more fulfilling relationships, they partnered to create a revolutionary new approach to sex and relationship coaching.

Together, they identified a gap in the industry:

As they built t
the principles
and Celeste w
shifts in confi
relationship, a
themselves(). T
showed their
more loving, a
others. They c
and feelings o
listeners with

Somatica® Institute

Find a Sex Coach Near Me

Our sex coach directory has moved to sexcoaching.com! Over there, you will find a list of Certified and trained Somatica Sex Coaches. These are highly skilled, knowledgeable, warm, and supportive practitioners who have gone through the Somatica Training.

Contact a Sex Coach Now

Somatica sex coaches are available to support you in all of your sex and relationship goals. If you need help choosing the right coach, fill out a contact form, and we will have the right practitioner get in touch with you!

Find a Sex and Relationship Coach Near Me

Somatica sex and relationship coaches live all around the globe. Most of them also provide online sex coaching.

North America: USA, Canada
US States: California, Colorado, Kentucky, Massachusetts, New Jersey, New Mexico, New York, North Carolina, Oregon, South Carolina, Texas, Washington
Europe: Germany, Italy, Netherlands, United Kingdom
Asia and Oceania: Australia, India
Africa: Ghana, South Africa

Find a Sex Coach by Expertise

Trevor Warren

Couples & Sexual Intimacy Therapist

Trevor Warren is a seasoned couples and sexual intimacy therapist with over 30 years helping couples achieve deeper intimate communion. He's an experienced workshop facilitator, Tantric practitioner, and sex-activist with a desire to support others to emancipate from the heavy historical blanket of sex negativity that has become so normalized in our culture.

Trevor's passionate aim is to resurrect the most natural and powerful essence of who we are as human beings and reclaim our Divine Sexual Selves.

More Info:
CoreQuest.ca

19 תנו רבנן זכור לא עשו בו קטן כגדול בהמה עשו בה קטנה כגדולה

§ **The Sages taught:** With regard to intercourse with **a male,** the Torah **does not deem a younger boy** to be **like an older boy;** but with regard to intercourse with **an animal,** the Torah **does deem a young** animal to be **like an old** animal.

20 מאי לא עשו בו קטן כגדול אמר רב לא עשו ביאת פחות מבן תשע שנים כבן תשע שנים ושמואל אמר לא עשו ביאת פחות מבן שלש שנים כבן שלש שנים

The Gemara asks: **What** does it mean that the Torah **does not deem a younger boy** to be **like an older boy? Rav says:** It means that the Torah **does not deem the intercourse of one who is less than nine years old** to be **like** the intercourse of **one who is** at least **nine years old,** as for a male's act of intercourse to have the legal status of full-fledged intercourse the minimum age is nine years. **And Shmuel says:** The Torah **does not deem the intercourse of** a child who is **less than three years old** to be **like** that of **one who is three years old.**

21 במאי קמיפלגי רב סבר כל דאיתיה בשוכב איתיה בנשכב וכל דליתיה בשוכב ליתיה בנשכב

The Gemara asks: **With regard to what** principle **do** Rav and Shmuel **disagree?** The Gemara answers: **Rav holds** that **any** *halakha* **that applies to one who engages in intercourse** actively **applies to one who engages in intercourse** passively, **and any** *halakha* **that does not**

תנו רבנן זכר לא עשו בו קטן כגדול בהבאה עשו בה קטנה כגדולה

§ **The Sages taught:** With regard to intercourse with **a male,** the Torah **does not deem a younger boy** to be **like an older boy;** but with regard to intercourse with **an animal,** the Torah **does deem a young** animal to be **like an old** animal.

מאי לא עשו בו קטן כגדול אמר רב לא עשו בראת פחות מבן תשע שנים כבן תשע שנים ושמואל אמר לא עשו בראת פחות מבן שלש שנים כבן שלש שנים

The Gemara asks: **What** does it mean that the Torah **does not deem a younger boy** to be **like an older boy? Rav says:** It means that the Torah **does not deem the intercourse of one who is less than nine years old** to be **like** the intercourse of **one who is** at least **nine years old,** as for a male's act of intercourse to have the legal status of full-fledged intercourse the minimum age is **nine** years. **And Shmuel says:** The Torah **does not deem the intercourse of** a child who is **less than three years old** to be **like** that of **one who is three years old.**

במאי קמיפלגי הא מאי דאיתה בעיבוב איתה בעיבוב והא דליתה בעיבוב ליתה בעיבוב

The Gemara asks: **With regard to what** principle **do** Rav and Shmuel **disagree?** The Gemara answers: **Rav holds** that **any** halakha **that applies to one who engages in intercourse** actively **applies to one who engages in intercourse** passively, **and any** halakha **that does not**

19 תנו רבנן זכור לא עשו בו קטן כגדול בהמה עשו בה קטנה כגדולה

§ **The Sages taught:** With regard to intercourse with **a male,** the Torah **does not deem a younger boy** to be **like an older boy;** but with regard to intercourse with **an animal,** the Torah **does deem a young** animal to be **like an old** animal.

20 מאי לא עשו בו קטן כגדול אמר רב לא עשו ביאת פחות מבן תשע שנים כבן תשע שנים ושמואל אמר לא עשו ביאת פחות מבן שלש שנים כבן שלש שנים

The Gemara asks: **What** does it mean that the Torah **does not deem a younger boy** to be **like an older boy? Rav says:** It means that the Torah **does not deem the intercourse of one who is less than nine years old** to be **like** the intercourse of **one who is** at least **nine years old,** as for a male's act of intercourse to have the legal status of full-fledged intercourse the minimum age is nine years. **And Shmuel says:** The Torah **does not deem the intercourse of** a child who is **less than three years old** to be **like** that of **one who is three years old.**

21 במאי קמיפלגי רב סבר כל דאיתיה בשוכב איתיה בנשכב וכל דליתיה בשוכב ליתיה בנשכב

The Gemara asks: **With regard to what** principle **do** Rav and Shmuel **disagree?** The Gemara answers: **Rav holds** that **any** *halakha* **that applies to one who engages in intercourse** actively **applies to one who engages in intercourse** passively, **and any** *halakha* **that does not**

[illegible] **does not deem a** [illegible] **boy** [illegible] **like an** [illegible] **boy,** [illegible] **with regard** [illegible] **with an animal,** the Torah **does deem a** [illegible] [illegible] **like an old** [illegible].

בשר לא עשו בו קנין סכיל אבל רב לא עשו בשר פרה מקנו רשע
שור מקנו רשע שור רשע ישראל אבל לא עשו בשר פרה מקנו שלם
שור מקנו שלם שור

The Gemara asks: **What** does it mean that the Torah **does not deem a passage** [illegible] **like an** [illegible] **boy? Rav** [illegible] It means that the Torah **does not deem the** [illegible] **of one who is less than nine years old** [illegible] **like the** [illegible] **of one who is** [illegible] **nine years old,** as for a child's act of [illegible] [illegible] **legal status of full-fledged** [illegible] [illegible] **years. And Shmuel says:** The Torah **does not deem the** [illegible] **of a child who is less than three years old** [illegible] **like** [illegible] **of one who is three years old.**

בנו שנשלם לו מנין כל ושאינו בשעת שחיטה בשעת יכל
דלידה בשעת לידה בשעת

תנו רבנן זכר לא עשו בו קטן כגדול בהבאה עשו בה קטנה כגדולה

§ **The Sages taught:** With regard to intercourse with **a male,** the Torah **does not deem a younger boy** to be **like an older boy;** but with regard to intercourse with **an animal,** the Torah **does deem a young** animal to be **like an old** animal.

מאי לא עשו בו קטן כגדול אמר רב לא עשו בראת פחות מבן תשע שנים כבן תשע שנים ושמואל אמר לא עשו בראת פחות מבן שלש שנים כבן שלש שנים

The Gemara asks: **What** does it mean that the Torah **does not deem a younger boy** to be **like an older boy? Rav says:** It means that the Torah **does not deem the intercourse of one who is less than nine years old** to be **like** the intercourse of **one who is** at least **nine years old,** as for a male's act of intercourse to have the legal status of full-fledged intercourse the minimum age is **nine** years. **And Shmuel says:** The Torah **does not deem the intercourse of** a child who is **less than three years old** to be **like** that of **one who is three years old.**

במאי קמיפלגי הא מאי דאיתה בעיבוב איתה בעיבוב והא דליתה בעיבוב ליתה בעיבוב

The Gemara asks: **With regard to what** principle **do** Rav and Shmuel **disagree?** The Gemara answers: **Rav holds** that **any** halakha **that applies to one who engages in intercourse** actively **applies to one who engages in intercourse** passively, **and any** halakha **that does not**

19 תנו רבנן זכור לא עשו בו קטן כגדול בהמה עשו בה קטנה כגדולה

§ **The Sages taught:** With regard to intercourse with **a male,** the Torah **does not deem a younger boy** to be **like an older boy;** but with regard to intercourse with **an animal,** the Torah **does deem a young** animal to be **like an old** animal.

20 מאי לא עשו בו קטן כגדול אמר רב לא עשו ביאת פחות מבן תשע שנים כבן תשע שנים ושמואל אמר לא עשו ביאת פחות מבן שלש שנים כבן שלש שנים

The Gemara asks: **What** does it mean that the Torah **does not deem a younger boy** to be **like an older boy? Rav says:** It means that the Torah **does not deem the intercourse of one who is less than nine years old** to be **like** the intercourse of **one who is** at least **nine years old,** as for a male's act of intercourse to have the legal status of full-fledged intercourse the minimum age is nine years. **And Shmuel says:** The Torah **does not deem the intercourse of** a child who is **less than three years old** to be **like** that of **one who is three years old.**

21 במאי קמיפלגי רב סבר כל דאיתיה בשוכב איתיה בנשכב וכל דליתיה בשוכב ליתיה בנשכב

The Gemara asks: **With regard to what** principle **do** Rav and Shmuel **disagree?** The Gemara answers: **Rav holds** that **any** *halakha* **that applies to one who engages in intercourse** actively **applies to one who engages in intercourse** passively, **and any** *halakha* **that does not**

19 תנו רבנן זכור לא עשו בו קטן כגדול בהמה עשו בה קטנה כגדולה

§ **The Sages taught:** With regard to intercourse with **a male,** the Torah **does not deem a younger boy** to be **like an older boy;** but with regard to intercourse with **an animal,** the Torah **does deem a young** animal to be **like an old** animal.

20 מאי לא עשו בו קטן כגדול אמר רב לא עשו ביאת פחות מבן תשע שנים כבן תשע שנים ושמואל אמר לא עשו ביאת פחות מבן שלש שנים כבן שלש שנים

The Gemara asks: **What** does it mean that the Torah **does not deem a younger boy** to be **like an older boy? Rav says:** It means that the Torah **does not deem the intercourse of one who is less than nine years old** to be **like** the intercourse of **one who is** at least **nine years old,** as for a male's act of intercourse to have the legal status of full-fledged intercourse the minimum age is nine years. **And Shmuel says:** The Torah **does not deem the intercourse of** a child who is **less than three years old** to be **like** that of **one who is three years old.**

21 במאי קמיפלגי רב סבר כל דאיתיה בשוכב איתיה בנשכב וכל דליתיה בשוכב ליתיה בנשכב

The Gemara asks: **With regard to what** principle **do** Rav and Shmuel **disagree?** The Gemara answers: **Rav holds** that **any** *halakha* **that applies to one who engages in intercourse** actively **applies to one who engages in intercourse** passively, **and any** *halakha* **that does not**

19 תנו רבנן זכור לא עשו בו קטן כגדול בהמה עשו בה קטנה כגדולה

§ **The Sages taught:** With regard to intercourse with **a male,** the Torah **does not deem a younger boy** to be **like an older boy;** but with regard to intercourse with **an animal,** the Torah **does deem a young** animal to be **like an old** animal.

20 מאי לא עשו בו קטן כגדול אמר רב לא עשו ביאת פחות מבן תשע שנים כבן תשע שנים ושמואל אמר לא עשו ביאת פחות מבן שלש שנים כבן שלש שנים

The Gemara asks: **What** does it mean that the Torah **does not deem a younger boy** to be **like an older boy? Rav says:** It means that the Torah **does not deem the intercourse of one who is less than nine years old** to be **like** the intercourse of **one who is** at least **nine years old,** as for a male's act of intercourse to have the legal status of full-fledged intercourse the minimum age is nine years. **And Shmuel says:** The Torah **does not deem the intercourse of** a child who is **less than three years old** to be **like** that of **one who is three years old.**

21 במאי קמיפלגי רב סבר כל דאיתיה בשוכב איתיה בנשכב וכל דליתיה בשוכב ליתיה בנשכב

The Gemara asks: **With regard to what** principle **do** Rav and Shmuel **disagree?** The Gemara answers: **Rav holds** that **any** *halakha* **that applies to one who engages in intercourse** actively **applies to one who engages in intercourse** passively, **and any** *halakha* **that does not**

9 **The Sages taught:** With regard to intercourse with **a male,** the Torah **does not deem a younger boy** to be **like an older boy;** but with regard to intercourse with **an animal,** the Torah **does deem a young** animal to be **like an old** animal.

20 מאי לא עשו בו קטן כגדול אמר רב לא עשו ביאת פחות מבן תשע שנים כבן תשע שנים ושמואל אמר לא עשו ביאת פחות מבן שלש שנים כבן שלש שנים

The Gemara asks: **What** does it mean that the Torah **does not deem a younger boy** to be **like an older boy? Rav says:** It means that the Torah **does not deem the intercourse of one who is less than nine years old** to be **like** the intercourse of **one who is** at least **nine years old,** as for a male's act of intercourse to have the legal status of full-fledged intercourse the minimum age is nine years. **And Shmuel says:** The Torah **does not deem the intercourse of** a child who is **less than three years old** to be **like** that of **one who is three years old.**

21 במאי קמיפלגי רב סבר כל דאיתיה בשוכב איתיה בנשכב וכל דליתיה בשוכב ליתיה בנשכב

37a

1 הואיל וראוי לביאה מטמא נמי בזיבה אמר רבינא הלכך הא תינוקת עובדת כוכבים בת ג׳ שנים ויום אחד הואיל וראויה לביאה מטמאה נמי בזיבה

The Gemara explains the reason for this opinion: **Since** a nine-year-old boy **is fit to** engage in **intercourse, he also imparts ritual impurity as** one who experienced ***ziva*. Ravina said: Therefore,** with regard to **a female gentile child** who **is three years and one day old, since she is fit to** engage in **intercourse** at that age, **she also imparts impurity as** one who experienced ***ziva*.**

2 פשיטא מהו דתימא האי ידע לארגולי והא לא ידעה לארגולי קמ״ל

The Gemara asks: Isn't that **obvious?** The Gemara explains: It was necessary to state this ruling, **lest you say** that the *halakha* that a gentile who is suited for intercourse imparts impurity does not apply to a female. The possible difference between a male and female child is based on the fact that whereas **that** child, a nine-year-old male gentile, **knows** how **to accustom** others to sin by employing persuasion, **this** child, a three-year-old female gentile, **does not know** how **to accustom** others to sin until she matures. Therefore, Ravina **teaches us** that the *halakha* nevertheless applies to both male and female children.

3 מיסתמיך ואזיל ר׳ יהודה נשיאה אכתפיה דרבי שמלאי שמעיה א״ל

37a

1 הואיל וראוי לביאה מטמא נמי בזיבה אמר רבינא הלכך הא תינוקת עובדת כוכבים בת ג׳ שנים ויום אחד הואיל וראויה לביאה מטמאה נמי בזיבה

The Gemara explains the reason for this opinion: **Since** a nine-year-old boy **is fit to** engage in **intercourse, he also imparts ritual impurity as** one who experienced ***ziva*. Ravina said: Therefore,** with regard to **a female gentile child** who **is three years and one day old, since she is fit to** engage in **intercourse** at that age, **she also imparts impurity as** one who experienced ***ziva*.**

2 פשיטא מהו דתימא האי ידע לארגולי והא לא ידעה לארגולי קמ״ל

The Gemara asks: Isn't that **obvious?** The Gemara explains: It was necessary to state this ruling, **lest you say** that the *halakha* that a gentile who is suited for intercourse imparts impurity does not apply to a female. The possible difference between a male and female child is based on the fact that whereas **that** child, a nine-year-old male gentile, **knows** how **to accustom** others to sin by employing persuasion, **this** child, a three-year-old female gentile, **does not know** how **to accustom** others to sin until she matures. Therefore, Ravina **teaches us** that the *halakha* nevertheless applies to both male and female children.

3 מיסתמיך ואזיל ר׳ יהודה נשיאה אכתפיה דרבי שמלאי שמעיה א״ל

השיל ושוי לקישר בנפש נגר בינה אבי יעקב הילכי הא הינתה שבעה כנגדם בת ג׳ שנים ויום אחד השיל ושוי לקישר בנפשה נגר בינה

The Gemara explains the reason for this opinion: **Since** a nine-year-old boy **is fit to** engage in intercourse, **he also imparts** ritual impurity as one who experienced **zibut. Rava said:** Therefore, with regard to a **female gentile child** who **is three years and one day old, since she is fit to** engage in **intercourse** at that age, **she also imparts** impurity as one who experienced **zibut.**

מתיבא ליה הינתה הא ידע לאתוי הכא לא ידע לאתוי קשיא

The Gemara asks: Isn't that **obvious?** The Gemara explains: It was necessary to state this ruling, **lest you say** that the halakha that a gentile who is called bat intercourse imparts impurity does not apply to a female. The possible difference between a male and female child is based on the fact that whereas **that** child, a nine-year-old male gentile, **knows** how **to accomplish** what is ascribed by employing penetration, **this** child, a three-year-old female gentile, **does not know** how **to accomplish**

37a

הואיל וראוי לביאה מטמא נמי בחבה אמר רבינא הלכך הא הניקה שבדת סיכבים בת ג׳ שנים ויום אחד הואיל וראויה לביאה מטמאה נמי בחבה

The Gemara explains the reason for this epitrope: **Since** a nine-year-old boy **is fit to** engage in **intercourse, he also imparts ritual impurity as** one who experienced **zava. Ravina said: Therefore,** with regard to a **female gentile child** who **is three years and one day old, since she is fit to** engage in **intercourse** at that age, **she also imparts impurity as** one who experienced **zava.**

מנינא מהו דהינא האי ידע לארגולי והא לא ידעה לארגולי קמ״ל

The Gemara asks: Isn't that **obvious?** The Gemara explains: It was necessary to state this ruling, **lest you say** that the *halakha* that a gentile who is suited for intercourse imparts impurity does not apply to a female. The possible difference between a male and female child is based on the fact that whereas **that** child, a nine-year-old male gentile, **knows** how **to accustom** others to sin by employing persuasion, **this** child, a three-year-old female gentile, **does not know** how **to accustom** others to sin until she matures. Therefore, Ravina **teaches us** that the *halakha* nevertheless applies to both male and female children.

מיסתפיך ואזיל ר׳ יהודה נשיאה אסתפיה דרבי שמלאי שמעיה א״ל

37a

1 הואיל וראוי לביאה מטמא נמי בזיבה אמר רבינא הלכך הא תינוקת עובדת כוכבים בת ג׳ שנים ויום אחד הואיל וראויה לביאה מטמאה נמי בזיבה

The Gemara explains the reason for this opinion: **Since** a nine-year-old boy **is fit to** engage in **intercourse, he also imparts ritual impurity as** one who experienced ***ziva*. Ravina said: Therefore,** with regard to **a female gentile child** who **is three years and one day old, since she is fit to** engage in **intercourse** at that age, **she also imparts impurity as** one who experienced ***ziva*.**

2 פשיטא מהו דתימא האי ידע לארגולי והא לא ידעה לארגולי קמ״ל

The Gemara asks: Isn't that **obvious?** The Gemara explains: It was necessary to state this ruling, **lest you say** that the *halakha* that a gentile who is suited for intercourse imparts impurity does not apply to a female. The possible difference between a male and female child is based on the fact that whereas **that** child, a nine-year-old male gentile, **knows** how **to accustom** others to sin by employing persuasion, **this** child, a three-year-old female gentile, **does not know** how **to accustom** others to sin until she matures. Therefore, Ravina **teaches us** that the *halakha* nevertheless applies to both male and female children.

3 מיסתמיך ואזיל ר׳ יהודה נשיאה אכתפיה דרבי שמלאי שמעיה א״ל

השיל ושוי לקישר בנפש נגר בינה אבי יעקב הילכי הא הינתה שבעה כנגדם בת ג׳ שנים ויום אחד השיל ושוי לקישר בנפשה נגר בינה

The Gemara explains the reason for this opinion: **Since** a nine-year-old boy **is fit to** engage in intercourse, **he also imparts** ritual impurity as one who experienced **zibut. Rava said:** Therefore, with regard to a **female gentile child** who **is three years and one day old, since she is fit to** engage in **intercourse** at that age, **she also imparts** impurity as one who experienced **zibut.**

מתיבא ליה הינתה הא ידע לאתוי הכא לא ידע לאתוי קשיא

The Gemara asks: Isn't that **obvious?** The Gemara explains: It was necessary to state this ruling, **lest you say** that the halakha that a gentile who is called bat intercourse imparts impurity does not apply to a female. The possible difference between a male and female child is based on the fact that whereas **that** child, a nine-year-old male gentile, **knows** how **to accomplish** what is ascribed by employing penetration, **this** child, a three-year-old female gentile, **does not know** how **to accomplish**

37a

הואיל וראוי לביאה מטמא נמי בחבה אמר רבינא הלכך הא הניקה שבדת סיכבים בת ג׳ שנים ויום אחד הואיל וראויה לביאה מטמאה נמי בחבה

The Gemara explains the reason for this epitrope: **Since** a nine-year-old boy **is fit to** engage in **intercourse, he also imparts ritual impurity as** one who experienced **zava. Ravina said: Therefore,** with regard to a **female gentile child** who **is three years and one day old, since she is fit to** engage in **intercourse** at that age, **she also imparts impurity as** one who experienced **zava.**

מנינא מהו דהינא האי ידע לארגולי והא לא ידעה לארגולי קמ״ל

The Gemara asks: Isn't that **obvious?** The Gemara explains: It was necessary to state this ruling, **lest you say** that the *halakha* that a gentile who is suited for intercourse imparts impurity does not apply to a female. The possible difference between a male and female child is based on the fact that whereas **that** child, a nine-year-old male gentile, **knows** how **to accustom** others to sin by employing persuasion, **this** child, a three-year-old female gentile, **does not know** how **to accustom** others to sin until she matures. Therefore, Ravina **teaches us** that the *halakha* nevertheless applies to both male and female children.

מיסתפיך ואזיל ר׳ יהודה נשיאה אסתפיה דרבי שמלאי שמעיה א״ל

37a

1 הואיל וראוי לביאה מטמא נמי בזיבה אמר רבינא הלכך הא תינוקת עובדת כוכבים בת ג׳ שנים ויום אחד הואיל וראויה לביאה מטמאה נמי בזיבה

The Gemara explains the reason for this opinion: **Since** a nine-year-old boy **is fit to** engage in **intercourse, he also imparts ritual impurity as** one who experienced ***ziva*. Ravina said: Therefore,** with regard to **a female gentile child** who **is three years and one day old, since she is fit to** engage in **intercourse** at that age, **she also imparts impurity as** one who experienced ***ziva*.**

2 פשיטא מהו דתימא האי ידע לארגולי והא לא ידעה לארגולי קמ״ל

The Gemara asks: Isn't that **obvious?** The Gemara explains: It was necessary to state this ruling, **lest you say** that the *halakha* that a gentile who is suited for intercourse imparts impurity does not apply to a female. The possible difference between a male and female child is based on the fact that whereas **that** child, a nine-year-old male gentile, **knows** how **to accustom** others to sin by employing persuasion, **this** child, a three-year-old female gentile, **does not know** how **to accustom** others to sin until she matures. Therefore, Ravina **teaches us** that the *halakha* nevertheless applies to both male and female children.

3 מיסתמיך ואזיל ר׳ יהודה נשיאה אכתפיה דרבי שמלאי שמעיה א״ל

7 כֵּיצַד. מֻתָּר הָאָב לְחַבֵּק בִּתּוֹ וּלְנַשְּׁקָהּ וְתִישַׁן עִמּוֹ בְּקֵרוּב בָּשָׂר. וְכֵן הָאֵם עִם בְּנָהּ כָּל זְמַן שֶׁהֵם קְטַנִּים. הִגְדִּילוּ וְנַעֲשָׂה הַבֵּן גָּדוֹל וְהַבַּת גְּדוֹלָה עַד שֶׁיִּהְיוּ שָׁדַיִם נָכֹנוּ וּשְׂעָרֵךְ צָמַח זֶה יָשֵׁן בִּכְסוּתוֹ וְהִיא יְשֵׁנָה בִּכְסוּתָהּ. וְאִם הָיְתָה הַבַּת בּוֹשָׁה לַעֲמֹד לִפְנֵי אָבִיהָ עֲרֻמָּה אוֹ שֶׁנִּשֵּׂאת. וְכֵן אִם הָאֵם בּוֹשָׁה לַעֲמֹד בִּפְנֵי בְּנָהּ עֲרֻמָּה וְאַף עַל פִּי שֶׁהֵן קְטַנִּים מִשֶּׁהִגִּיעוּ לְהִכָּלֵם מֵהֶן אֵין יְשֵׁנִים עִמָּהֶם אֶלָּא בִּכְסוּתָן:

What is implied? A father is permitted to embrace his daughter, kiss her, and sleep with her with their bodies touching[17] and a mother may do the same with her son as long as they are young. When they grow and become mature[18] with the girl's body becoming developed,[19] they should each sleep in clothing.

If the daughter is embarrassed to stand before her father naked or she married,[20] and similarly, if the mother was embarrassed to stand before her son naked, even if [the children] are minors, when one reaches the point when one is ashamed [of being naked] in their presence, they should sleep together only when clothed.[21]

8 נָשִׁים הַמְסוֹלָלוֹת זוֹ בָּזוֹ אָסוּר וּמִמַּעֲשֵׂה מִצְרַיִם הוּא שֶׁהֶזְהַרְנוּ עָלָיו שֶׁנֶּאֱמַר (ויקרא יח ג) "כְּמַעֲשֵׂה אֶרֶץ מִצְרַיִם לֹא תַעֲשׂוּ". אָמְרוּ חֲכָמִים

7 כֵּיצַד. מֻתָּר הָאָב לְחַבֵּק בִּתּוֹ וּלְנַשְּׁקָהּ וְתִישַׁן עִמּוֹ בְּקֵרוּב בָּשָׂר. וְכֵן הָאֵם עִם בְּנָהּ כָּל זְמַן שֶׁהֵם קְטַנִּים. הִגְדִּילוּ וְנַעֲשָׂה הַבֵּן גָּדוֹל וְהַבַּת גְּדוֹלָה עַד שֶׁיִּהְיוּ שָׁדַיִם נְכוֹנוּ וּשְׂעָרָהּ צָמַח זֶה יָשַׁן בִּכְסוּתוֹ וְהִיא יָשְׁנָה בִּכְסוּתָהּ. וְאִם הָיְתָה הַבַּת בּוֹשָׁה לַעֲמֹד לִפְנֵי אָבִיהָ עֲרֻמָּה אוֹ שֶׁנִּשֵּׂאת. וְכֵן אִם הָאֵם בּוֹשָׁה לַעֲמֹד בִּפְנֵי בְּנָהּ עֲרֻמָּה וְאַף עַל פִּי שֶׁהֵן קְטַנִּים מִשֶּׁהִגִּיעוּ לְהִכָּלֵם מֵהֶן אֵין יְשֵׁנִים עִמָּהֶם אֶלָּא בִּכְסוּתָן:

What is implied? A father is permitted to embrace his daughter, kiss her, and sleep with her with their bodies touching[17] and a mother may do the same with her son as long as they are young. When they grow and become mature[18] with the girl's body becoming developed,[19] they should each sleep in clothing.

If the daughter is embarrassed to stand before her father naked or she married,[20] and similarly, if the mother was embarrassed to stand before her son naked, even if [the children] are minors, when one reaches the point when one is ashamed [of being naked] in their presence, they should sleep together only when clothed.[21]

8 נשים המסוללות זו בזו אסור וממעשה מצרים הוא שהזהרנו עליו

7 כֵּיצַד. מֻתָּר הָאָב לְחַבֵּק בִּתּוֹ וּלְנַשְּׁקָהּ וְתִישַׁן עִמּוֹ בְּקֵרוּב בָּשָׂר. וְכֵן הָאֵם עִם בְּנָהּ כָּל זְמַן שֶׁהֵם קְטַנִּים. הִגְדִּילוּ וְנַעֲשָׂה הַבֵּן גָּדוֹל וְהַבַּת גְּדוֹלָה עַד שֶׁיִּהְיוּ שָׁדַיִם נְכֹנוּ וּשְׂעָרֵךְ צָמַח זֶה יָשֵׁן בִּכְסוּתוֹ וְהִיא יְשֵׁנָה בִּכְסוּתָהּ. וְאִם הָיְתָה הַבַּת בּוֹשָׁה לַעֲמֹד לִפְנֵי אָבִיהָ עֲרֻמָּה אוֹ שֶׁנִּשֵּׂאת. וְכֵן אִם הָאֵם בּוֹשָׁה לַעֲמֹד בִּפְנֵי בְּנָהּ עֲרֻמָּה וְאַף עַל פִּי שֶׁהֵן קְטַנִּים מִשֶּׁהִגִּיעוּ לְהִכָּלֵם מֵהֶן אֵין יְשֵׁנִים עִמָּהֶם אֶלָּא בִּכְסוּתָן:

What is implied? A father is permitted to embrace his daughter, kiss her, and sleep with her with their bodies touching[17] and a mother may do the same with her son as long as they are young. When they grow and become mature[18] with the girl's body becoming developed,[19] they should each sleep in clothing.

If the daughter is embarrassed to stand before her father naked or she married,[20] and similarly, if the mother was embarrassed to stand before her son naked, even if [the children] are minors, when one reaches the point when one is ashamed [of being naked] in their presence, they should sleep together only when clothed.[21]

8 נָשִׁים הַמְסוֹלְלוֹת זוֹ בָּזוֹ אָסוּר וּמִמַּעֲשֵׂה מִצְרַיִם הוּא שֶׁהִזְהִרְנוּ עָלָיו שֶׁנֶּאֱמַר (ויקרא יח ג) "כְּמַעֲשֵׂה אֶרֶץ מִצְרַיִם לֹא תַעֲשׂוּ". אָמְרוּ חֲכָמִים

7 כֵּיצַד. מֻתָּר הָאָב לְחַבֵּק בִּתּוֹ וּלְנַשְּׁקָהּ וְתִישַׁן עִמּוֹ בְּקֵרוּב בָּשָׂר. וְכֵן הָאֵם עִם בְּנָהּ כָּל זְמַן שֶׁהֵם קְטַנִּים. הִגְדִּילוּ וְנַעֲשָׂה הַבֵּן גָּדוֹל וְהַבַּת גְּדוֹלָה עַד שֶׁיִּהְיוּ שָׁדַיִם נָכֹנוּ וּשְׂעָרֵךְ צָמַח זֶה יָשֵׁן בִּכְסוּתוֹ וְהִיא יְשֵׁנָה בִּכְסוּתָהּ. וְאִם הָיְתָה הַבַּת בּוֹשָׁה לַעֲמֹד לִפְנֵי אָבִיהָ עֲרֻמָּה אוֹ שֶׁנִּשֵּׂאת. וְכֵן אִם הָאֵם בּוֹשָׁה לַעֲמֹד בִּפְנֵי בְּנָהּ עֲרֻמָּה וְאַף עַל פִּי שֶׁהֵן קְטַנִּים מִשֶּׁהִגִּיעוּ לְהִכָּלֵם מֵהֶן אֵין יְשֵׁנִים עִמָּהֶם אֶלָּא בִּכְסוּתָן:

What is implied? A father is permitted to embrace his daughter, kiss her, and sleep with her with their bodies touching[17] and a mother may do the same with her son as long as they are young. When they grow and become mature[18] with the girl's body becoming developed,[19] they should each sleep in clothing.

If the daughter is embarrassed to stand before her father naked or she married,[20] and similarly, if the mother was embarrassed to stand before her son naked, even if [the children] are minors, when one reaches the point when one is ashamed [of being naked] in their presence, they should sleep together only when clothed.[21]

8 נָשִׁים הַמְסוֹלְלוֹת זוֹ בָּזוֹ אָסוּר וּמִמַּעֲשֵׂה מִצְרַיִם הוּא שֶׁהֻזְהַרְנוּ עָלָיו שֶׁנֶּאֱמַר (ויקרא יח ג) "כְּמַעֲשֵׂה אֶרֶץ מִצְרַיִם לֹא תַעֲשׂוּ". אָמְרוּ חֲכָמִים

(בראשית ט, ה) מיד על יד: אפילו שלא בהתראה (בראשית ט, ה) אדם: יכול יכה האדם אפילו בעד אחיו (בראשית ט, ה) מיד איש: ולא מיד עבד אחיו אפילו שלם

It is derived from the phrase "**at the hand of every animal**" that one is executed even **without forewarning**, as an animal certainly cannot forewarn someone. It is derived from the phrase "**I will require his soul at the hand of man,**" with "I" stated in the singular, that the witness is treated **as the hands** of the victim, **of even non-witness.** It is derived from the phrase "**at the hand of every man,**" that the judgment and testimony must be at the hand of a man, **but not at the hand of a woman.** It is derived from the words "**his brother**" that the testimony of the witness is accepted **even** if he is a **relative** of the defendant.

כיצד הרי שהרגו אחיו שלם על הנפרין כשר בעדות ויהי

שהרגו זכרתיב (בראשית ט, ה) שלם דם האדם בארם הרי אחי עד עצמו שבבני אחי

(בראשית ט, ה) מיד על יד: אפילו שלא בהתראה (בראשית ט, ה) אדם: יכול יכה האדם אפילו בעד אחיו (בראשית ט, ה) מיד איש: ולא מיד עבד אחיו אפילו שלם

It is derived from the phrase "**at the hand of every animal**" that one is executed even **without forewarning**, as an animal certainly cannot forewarn someone. It is derived from the phrase "**I will require his soul at the hand of man,**" with "I" stated in the singular, that the witness is treated **as the hands** of the victim, **of even non-witness.** It is derived from the phrase "**at the hand of every man,**" that the judgment and testimony must be at the hand of a man, **but not at the hand of a woman.** It is derived from the words "**his brother**" that the testimony of the witness is accepted **even** if he is a **relative** of the defendant.

כיצד הרי שהרגו אחיו שלם על הנפרין כשר בעדות ויהי

שהרגו זכרתיב (בראשית ט, ה) שלם דם האדם בארם הרי אחי עד עצמו שבבני אחי

the term "I will require," which is stated in the singular, that a descendant of Noah is executed **on the basis** of the verdict of **even one judge.**

(בראשית ט, ה) מיד כל חיה אפילו שלא בהתראה (בראשית ט, ה) אדרשנו ומיד האדם אפילו בנו אחר (בראשית ט, ה) מיד איש ולא מיד אשה אחר אפילו קרוב

It is derived from the phrase "**at the hand of every animal**" that one is executed **even without forewarning,** as an animal certainly cannot forewarn someone. It is derived from the phrase "**I will require its and at the hand of man,**" with "I" stated in the singular, that the sentence is issued **on the basis** of the testimony of **even one witness.** It is derived from the phrase "**at the hand of every man,**" that the judgment and testimony must be at the hand of a man, **but not at the hand of a woman.** It is derived from the term "**his brother**" that the testimony of the witness is accepted **even** if he is **a relative** of the defendant.

משום רבי ישמעאל אומר אף על הנגרין בא מבעוד דרבי ישמעאל הכתיב (בראשית ט, ו) שופך דם האדם באדם דמי יישפך מיתתו אדם שהרג באדם הוי אומר זה שהרג שבבית אבי

It is stated in that book of Aggada that the Sages **said in the name of Rabbi Yishmael:** A descendant of Noah is executed **even for** killing **fetuses.** The Gemara asks: **What is the reason** for the opinion **of Rabbi Yishmael?** The Gemara answers: It is derived from that **which is written:** "**One who sheds the blood of a person, by a person** [*ba'adam*] **his blood shall be shed**" (**Genesis 9:6**). The word *ba'adam*

the term "I will require," which is stated in the singular, that a descendant of Noah is executed **on the basis** of the verdict of **even one judge.**

4 (בראשית ט, ה) מיד כל חיה אפילו שלא בהתראה (בראשית ט, ה) אדרשנו ומיד האדם אפילו בעד אחד (בראשית ט, ה) מיד איש ולא מיד אשה אחיו אפילו קרוב

It is derived from the phrase **"at the hand of every animal"** that one is executed **even without forewarning,** as an animal certainly cannot forewarn someone. It is derived from the phrase **"I will require it; and at the hand of man,"** with "I" stated in the singular, that the sentence is issued **on the basis** of the testimony of **even one witness.** It is derived from the phrase **"at the hand of every man,"** that the judgment and testimony must be at the hand of a man, **but not at the hand of a woman.** It is derived from the term **"his brother"** that the testimony of the witness is accepted **even** if he is **a relative** of the defendant.

5 משום רבי ישמעאל אמרו אף על העוברין מאי טעמיה דרבי ישמעאל דכתיב (בראשית ט, ו) שופך דם האדם באדם דמו ישפך איזהו אדם שהוא באדם הוי אומר זה עובר שבמעי אמו

It is stated in that book of *Aggadot* that the Sages **said in the name of Rabbi Yishmael:** A descendant of Noah is executed **even for** killing **fetuses.** The Gemara asks: **What is the reason** for the opinion **of Rabbi Yishmael?** The Gemara answers: It is derived from that **which is written: "One who sheds the blood of a person, by a person** [***ba'adam***] **his blood shall be shed"** (**Genesis 9:6**). The word *ba'adam*

(בראשית ט, ה) מיד על יד: אפילו שלא בהתראה (בראשית ט, ה) אדם: יכול יכה האדם אפילו בעד אחיו (בראשית ט, ה) מיד איש: ולא מיד עבד אחיו אפילו שלם

It is derived from the phrase "**at the hand of every animal**" that one is executed even **without forewarning**, as an animal certainly cannot forewarn someone. It is derived from the phrase "**I will require his soul at the hand of man,**" with "I" stated in the singular, that the witness is treated **as the hands** of the victim, **of even non-witness.** It is derived from the phrase "**at the hand of every man,**" that the judgment and testimony must be at the hand of a man, **but not at the hand of a woman.** It is derived from the words "**his brother**" that the testimony of the witness is accepted **even** if he is a **relative** of the defendant.

כיצד הרי שהרגו אחיו שלם על הנפרין כשר בעדות ויהי

שהרגו זכרתיב (בראשית ט, ה) שלם דם האדם בארם הרי אחי עד עצמו שבבני אחי

(בראשית ט, ה) מיד על יד: אפילו שלא בהתראה (בראשית ט, ה) אדם: יכול יכה האדם אפילו בעד אחיו (בראשית ט, ה) מיד איש: ולא מיד עבד אחיו אפילו שלם

It is derived from the phrase "**at the hand of every animal**" that one is executed even **without forewarning**, as an animal certainly cannot forewarn someone. It is derived from the phrase "**I will require his soul at the hand of man,**" with "I" stated in the singular, that the witness is treated **as the hands** of the victim, **of even non-witness.** It is derived from the phrase "**at the hand of every man,**" that the judgment and testimony must be at the hand of a man, **but not at the hand of a woman.** It is derived from the words "**his brother**" that the testimony of the witness is accepted **even** if he is a **relative** of the defendant.

כיצד הרי שהרגו אחיו שלם על הנפרין כשר בעדות ויהי

שהרגו זכרתיב (בראשית ט, ה) שלם דם האדם בארם הרי אחי עד עצמו שבבני אחי

the term "I will require," which is stated in the singular, that a descendant of Noah is executed **on the basis** of the verdict of **even one judge.**

(בראשית ט, ה) מיד כל חיה אפילו שלא בהתראה (בראשית ט, ה) אדרשנו ומיד האדם אפילו בנו אחר (בראשית ט, ה) מיד איש ולא מיד אשה אחר אפילו קרוב

It is derived from the phrase "**at the hand of every animal**" that one is executed **even without forewarning,** as an animal certainly cannot forewarn someone. It is derived from the phrase "**I will require its and at the hand of man,**" with "I" stated in the singular, that the sentence is issued **on the basis** of the testimony of **even one witness.** It is derived from the phrase "**at the hand of every man,**" that the judgment and testimony must be at the hand of a man, **but not at the hand of a woman.** It is derived from the term "**his brother**" that the testimony of the witness is accepted **even** if he is **a relative** of the defendant.

משום רבי ישמעאל אומר אף על הנגרין בא מבעוד דרבי ישמעאל הכתיב (בראשית ט, ו) שופך דם האדם באדם דמי יישפך מיתתו אדם שהרג באדם הוי אומר זה שהרג שבבית אבי

It is stated in that book of Aggada that the Sages **said in the name of Rabbi Yishmael:** A descendant of Noah is executed **even for** killing **fetuses.** The Gemara asks: **What is the reason** for the opinion **of Rabbi Yishmael?** The Gemara answers: It is derived from that **which is written:** "**One who sheds the blood of a person, by a person** [*ba'adam*] **his blood shall be shed**" (**Genesis 9:6**). The word *ba'adam*

the term "I will require," which is stated in the singular, that a descendant of Noah is executed **on the basis** of the verdict of **even one judge.**

(בראשית ט, ה) מיד כל חיה אפילו שלא בהתראה (בראשית ט, ה) אדרשנו ומיד האדם אפילו בעד אחד (בראשית ט, ה) מיד איש ולא מיד אשה אחיו אפילו קרוב

It is derived from the phrase **"at the hand of every animal"** that one is executed **even without forewarning,** as an animal certainly cannot forewarn someone. It is derived from the phrase **"I will require it; and at the hand of man,"** with "I" stated in the singular, that the sentence is issued **on the basis** of the testimony of **even one witness.** It is derived from the phrase **"at the hand of every man,"** that the judgment and testimony must be at the hand of a man, **but not at the hand of a woman.** It is derived from the term **"his brother"** that the testimony of the witness is accepted **even** if he is **a relative** of the defendant.

משום רבי ישמעאל אמרו אף על העוברין מאי טעמיה דרבי ישמעאל דכתיב (בראשית ט, ו) שופך דם האדם באדם דמו ישפך איזהו אדם שהוא באדם הוי אומר זה עובר שבמעי אמו

It is stated in that book of *Aggadot* that the Sages **said in the name of Rabbi Yishmael:** A descendant of Noah is executed **even for** killing **fetuses.** The Gemara asks: **What is the reason** for the opinion **of Rabbi Yishmael?** The Gemara answers: It is derived from that **which is written: "One who sheds the blood of a person, by a person** [***ba'adam***] **his blood shall be shed"** (**Genesis 9:6**). The word *ba'adam*

be burned" (**Genesis 38:24**). This proves that the prohibition against licentious intercourse with a gentile was in force long before the time of the students of Shammai and Hillel.

8 אלא דאורייתא עובד כוכבים הבא על בת ישראל דמשכה בתריה אבל ישראל הבא על העובדת כוכבים לא ואתו אינהו גזור אפי׳ ישראל הבא על העובדת כוכבים

The Gemara explains: **Rather,** the prohibition prescribed **by Torah law** applies to the case of **a gentile who engaged in intercourse with a Jewish woman, as she is drawn after him** toward idolatry, **but** the case of **a Jew who engaged in intercourse with a gentile woman** is **not** included in the prohibition by Torah law. **And** the students of Shammai

nל" (Genesis 16:14). This proves that the prohibition agai
a intercourse with a gentile was in force long before the tie
ves of Shammai and Hillel.

ואוריתא עבד כוכבים הבא על בת ישראל דמשמה ב
ישראל הבא על השבויה כוכבים לא ואתי איהדר גויר ע
ל הבא על השבויה כוכבים

ara explains: **Rather,** the prohibition prescribed **by Torah**
n the case of **a gentile who engaged in intercourse with a**
woman, as she is drawn after him toward idolatry, **but** the
who engaged in intercourse with a gentile woman is not
in the prohibition by Torah law. **And** the students of Shai

be burned" (**Genesis 38:24**). This proves that the prohibition against licentious intercourse with a gentile was in force long before the time of the students of Shammai and Hillel.

- אלא דאורייתא עבד כוכבים הבא על בת ישראל דמשכה בתריה אבל ישראל הבא על העבדת כוכבים לא ואתו אינהו גזור אפי' ישראל הבא על העבדת כוכבים

The Gemara explains: **Rather,** the prohibition prescribed **by Torah law** applies to the case of **a gentile who engaged in intercourse with a Jewish woman, as she is drawn after him** toward idolatry, **but** the case of **a Jew who engaged in intercourse with a gentile woman** is **not** included in the prohibition by Torah law. **And** the students of Shammai

be burned" (**Genesis 38:24**). This proves that the prohibition against licentious intercourse with a gentile was in force long before the time of the students of Shammai and Hillel.

8 אלא דאורייתא עובד כוכבים הבא על בת ישראל דמשכה בתריה אבל ישראל הבא על העובדת כוכבים לא ואתו אינהו גזור אפי׳ ישראל הבא על העובדת כוכבים

The Gemara explains: **Rather,** the prohibition prescribed **by Torah law** applies to the case of **a gentile who engaged in intercourse with a Jewish woman, as she is drawn after him** toward idolatry, **but** the case of **a Jew who engaged in intercourse with a gentile woman** is **not** included in the prohibition by Torah law. **And** the students of Shammai

be burned" (**Genesis 38:24**). This proves that the prohibition against licentious intercourse with a gentile was in force long before the time of the students of Shammai and Hillel.

8 אלא דאורייתא עובד כוכבים הבא על בת ישראל דמשכה בתריה אבל ישראל הבא על העובדת כוכבים לא ואתו אינהו גזור אפי׳ ישראל הבא על העובדת כוכבים

The Gemara explains: **Rather,** the prohibition prescribed **by Torah law** applies to the case of **a gentile who engaged in intercourse with a Jewish woman, as she is drawn after him** toward idolatry, **but** the case of **a Jew who engaged in intercourse with a gentile woman** is **not** included in the prohibition by Torah law. **And** the students of Shammai

[illegible]

be burned" (**Genesis 38:24**). This proves that the prohibition against licentious intercourse with a gentile was in force long before the time of the students of Shammai and Hillel.

- אלא דאורייתא עבד כוכבים הבא על בת ישראל דמשכה בתריה אבל ישראל הבא על העבדת כוכבים לא ואתו אינהו גזור אפי' ישראל הבא על העבדת כוכבים

The Gemara explains: **Rather,** the prohibition prescribed **by Torah law** applies to the case of **a gentile who engaged in intercourse with a Jewish woman, as she is drawn after him** toward idolatry, **but** the case of **a Jew who engaged in intercourse with a gentile woman** is **not** included in the prohibition by Torah law. **And** the students of Shammai

be burned" (**Genesis 38:24**). This proves that the prohibition against licentious intercourse with a gentile was in force long before the time of the students of Shammai and Hillel.

8 אלא דאורייתא עובד כוכבים הבא על בת ישראל דמשכה בתריה אבל ישראל הבא על העובדת כוכבים לא ואתו אינהו גזור אפי׳ ישראל הבא על העובדת כוכבים

The Gemara explains: **Rather,** the prohibition prescribed **by Torah law** applies to the case of **a gentile who engaged in intercourse with a Jewish woman, as she is drawn after him** toward idolatry, **but** the case of **a Jew who engaged in intercourse with a gentile woman** is **not** included in the prohibition by Torah law. **And** the students of Shammai

be burned" (**Genesis 38:24**). This proves that the prohibition against licentious intercourse with a gentile was in force long before the time of the students of Shammai and Hillel.

8 אלא דאורייתא עובד כוכבים הבא על בת ישראל דמשכה בתריה אבל ישראל הבא על העובדת כוכבים לא ואתו אינהו גזור אפי' ישראל הבא על העובדת כוכבים

The Gemara explains: **Rather,** the prohibition prescribed **by Torah law** applies to the case of **a gentile who engaged in intercourse with a Jewish woman, as she is drawn after him** toward idolatry, **but** the case of **a Jew who engaged in intercourse with a gentile woman** is **not** included in the prohibition by Torah law. **And** the students of Shammai

transgression and is liable to be punished for it.

21 כותי בכותי כיוצא בהן כיון דלאו בני מחילה נינהו גזל מעליא הוא

The Gemara challenges: If the mention of actions **similar to** robbery is referring to the robbery of less than the value of one *peruta*, what is the novel element in the case of **a gentile** who robs **a gentile? Since they are not apt to** grant **forgiveness,** robbing a gentile of even a minuscule amount **is** considered **full-fledged robbery,** and not merely similar to robbery.

22 אלא אמר רב אחא בריה דרב איקא לא נצרכה אלא לכובש שכר שכיר כותי בכותי וכותי בישראל אסור ישראל בכותי מותר

Rather, Rav Aḥa, son of Rav Ika, says that there is a different explanation: **It is necessary only to** teach the *halakha* of one who **withholds the wages of a hired laborer;** for **a gentile** to do so **to** another **gentile and** for **a gentile** to do so **to a Jew is prohibited,** but for **a Jew** to do so **to a gentile is permitted.** This case is less obvious than other types of robbery, as instead of taking an item from the victim, the robber withholds money that is due to the victim.

מתניתין דמה לה מאי דמה לה דמה לה לגזלן ולגזלן

כיצד בנכרי גזלו בנו בין ישראל לבנו בין נכרי לנכרי

The Gemara challenges: If the connection of a Jewish **mamzer** to robbery is a deterrent to the robbery of less than the value of one perutah, what is the moral deterrent in the case of a **gentile** who robs **a gentile? Since they** are not equal in power **forgiveness,** robbing a gentile of even a minimal amount is considered **full-fledged robbery,** and our mishnah studies to robberies.

אלא מהכי יש מדה בריה דיש מדה אינה לא שייכי מדה לגבוה שני

שנאי כיצד בנכרי גזלו בנו בין ישראל אפילו ישראל בנכרי גזלו

Rashba, Bar Aḥa, son of Bar Ba, says that there is a different explanation. It is unnecessary really to teach the halakhot of one who **witholdeddly** the wages of a hired labourer for a **gentile** or for an unwilling **gentile said** for a **gentile** or for **a Jew is prohibited.** But for a **Jew** or for or **to a gentile is permitted.** This case is for otherwise those other types of robbery or removal of taking or from from the robbing the other witholdeddly an entry that is due in the another.

transgression and is liable to be punished for it.

כותי בכותי כיצא בהן כיון דלאו בני מחילה ניתהו גזל מעליא הוא

The Gemara challenges: If the mention of actions **similar to** robbery is referring to the robbery of less than the value of one *perutah*, what is the novel element in the case of **a gentile** who robs **a gentile? Since they are not apt to** grant **forgiveness,** robbing a gentile of even a minuscule amount **is** considered **full-fledged robbery,** and not merely similar to robbery.

אלא אמר רב אחא בריה דרב איקא לא נצרכה אלא לכובש שכר שכיר כותי בכותי וכותי בישראל אסור ישראל בכותי מותר

Rather, Rav Aḥa, son of Rav Ika, says that there is a different explanation: **It is necessary only to** teach the *halakha* of one who **withholds the wages of a hired laborer;** for **a gentile** to do so **to** another **gentile and** for **a gentile** to do so **to a Jew is prohibited,** but for **a Jew** to do so **to a gentile is permitted.** This case is less obvious than other types of robbery, as instead of taking an item from the victim, the robber withholds money that is due to the victim.

transgression and is liable to be punished for it.

21 כותי בכותי כיוצא בהן כיון דלאו בני מחילה נינהו גזל מעליא הוא

The Gemara challenges: If the mention of actions **similar to** robbery is referring to the robbery of less than the value of one *peruta*, what is the novel element in the case of **a gentile** who robs **a gentile? Since they are not apt to** grant **forgiveness,** robbing a gentile of even a minuscule amount **is** considered **full-fledged robbery,** and not merely similar to robbery.

22 אלא אמר רב אחא בריה דרב איקא לא נצרכה אלא לכובש שכר שכיר כותי בכותי וכותי בישראל אסור ישראל בכותי מותר

Rather, Rav Aḥa, son of Rav Ika, says that there is a different explanation: **It is necessary only to** teach the *halakha* of one who **withholds the wages of a hired laborer;** for **a gentile** to do so **to** another **gentile and** for **a gentile** to do so **to a Jew is prohibited,** but for **a Jew** to do so **to a gentile is permitted.** This case is less obvious than other types of robbery, as instead of taking an item from the victim, the robber withholds money that is due to the victim.

ed girl, because he raped her violently. **Was**
brought" shame on the Jewish people, like a
; the animal is to be executed as mentioned
[] of The Laws of Forbidden Relationships.

adversary and one innocent, the owner of
ne obligating, for this is **similar to injuring a**
chapter 10 of The Laws of Monetary Damage,

and himself very well, here is an exact

first is difficult, and isn't to surprise to it,
about this slaughter of animals even
one, for, one **to whom human**
rabbi is not truly a man, and his end purpose
[7]. [redacted] commentary on the Mishnah
ter 4, mishnah 2.

It is not put to death by the Bet Din, as he
includes in The Laws of a Murderer and Saving

intent, even though he did it unintentionally,
chapter 5 of The Laws of a Murderer and

[redacted]

- "A Jew who rapes a gentile 3-year-old girl, because he raped her viciously, **this girl is put to death**, because she "brought" shame on the Jewish people, like a case a Jew coupling with an animal, the animal is to be executed as mentioned elsewhere. *(Maimonides, chapter 12 of The Laws of Forbidden Relationships, halacha 8-9)*.[1]
- "Ones' ox that injured a pregnant maidservant and she miscarried, the owner of the ox is exempt from payment for her offspring, for this is **similar to injuring a pregnant she-ass**".*(Maimonides in chapter 11 of The Laws of Monetary Damage, halacha 4)*.[2]

  (This revered scholar even explains himself very well, here is an exact quotation:

  > "This is our law! **And do not find it difficult**, and don't be surprised by it, **just as one is not surprised about the slaughter of animals** even though they have done no harm, for, one **in whom human characteristics are not complete** is not truly a man, and his end purpose is only for 'man' (i.e. the Jew)". *(Maimonides commentary on the Mishnah in Tractate Baba Kama, chapter 4, mishnah 3)*.
- A Jew who killed a Gentile with intent is **not put to death** by the Beit Din, as he would be had he killed a Jew. *(Maimonides in The Laws of a Murderer and Saving Life, chapter 2, halacha 10-11)*.[3]
- A gentile who killed a Jew **without intent**, even though he did it unintentionally, he is **put to death**.*(Maimonidesin chapter 5 of The Laws of a Murderer and Protecting Life, halacha 4)*[4]

Mishneh Torah, Forbidden Intercourse 12
Trans. by Eliyahu Touger, Moznaim Publishing

9 עַכּוּ״ם הַבָּא עַל בַּת יִשְׂרָאֵל אִם אֵשֶׁת אִישׁ הִיא נֶהֱרַג עָלֶיהָ וְאִם פְּנוּיָה הִיא אֵינוֹ נֶהֱרַג:

When a gentile engages in relations with a Jewish woman, if she is married, he should be executed.[22] If she is single, he is not executed.

10 אֲבָל יִשְׂרָאֵל הַבָּא עַל הַכּוּתִית בֵּין קְטַנָּה בַּת שָׁלֹשׁ שָׁנִים וְיוֹם אֶחָד בֵּין גְּדוֹלָה בֵּין פְּנוּיָה בֵּין אֵשֶׁת אִישׁ וַאֲפִלּוּ הָיָה קָטָן בֶּן תֵּשַׁע שָׁנִים וְיוֹם אֶחָד כֵּיוָן שֶׁבָּא עַל הַכּוּתִית בְּזָדוֹן הֲרֵי זוֹ נֶהֱרֶגֶת מִפְּנֵי שֶׁבָּא לְיִשְׂרָאֵל תַּקָּלָה עַל יָדֶיהָ כִּבְהֵמָה. וְדָבָר זֶה מְפֹרָשׁ בַּתּוֹרָה שֶׁנֶּאֱמַר (במדבר לא טז) "הֵן הֵנָּה הָיוּ לִבְנֵי יִשְׂרָאֵל בִּדְבַר בִּלְעָם" (במדבר לא יז) "וְכָל אִשָּׁה יֹדַעַת אִישׁ לְמִשְׁכַּב זָכָר הֲרֹגוּ":

If, by contrast, a Jewish male enters into relations with a gentile woman, when he does so intentionally, she should be executed.[23] She is executed because she caused a Jew to be involved in an unseemly transgression, as [is the law with regard to] an animal.[24] [This applies regardless of] whether the gentile women was a minor of three years of age,[25] or an adult, whether she was single or married. And it applies even if [the Jew] was a minor of nine years old, [she is executed].[26] This [punishment] is explicitly mentioned in the Torah, as [**Numbers 31:16-17**] states: "Behold they were [involved] with the children of Israel according to the advice of Balaam[27] ו. Execute any woman fit to know a man through lying with a male."

11 הָעֲבָדִים שֶׁהִטְבִּילוּ אוֹתָם לְשֵׁם עֲבָדוּת וְקִבְּלוּ עֲלֵיהֶם מִצְוֹת שֶׁהָעֲבָדִים

ed girl, because he raped her violently. **Was**
brought" shame on the Jewish people, like a
; the animal is to be executed as mentioned
[] of The Laws of Forbidden Relationships.

adversary and one innocent, the owner of
ne obligating, for this is **similar to injuring a**
chapter 10 of The Laws of Monetary Damage,

and himself very well, here is an exact

first is difficult, and isn't to surprise to it,
about this slaughter of animals even
one, for, one **to whom human**
rabbi is not truly a man, and his end purpose
[7]. [redacted] commentary on the Mishnah
ter 4, mishnah 2.

It is not put to death by the Bet Din, as he
includes in The Laws of a Murderer and Saving

intent, even though he did it unintentionally,
chapter 5 of The Laws of a Murderer and

[redacted]

- "A Jew who rapes a gentile 3-year-old girl, because he raped her viciously, **this girl is put to death**, because she "brought" shame on the Jewish people, like a case a Jew coupling with an animal, the animal is to be executed as mentioned elsewhere. *(Maimonides, chapter 12 of The Laws of Forbidden Relationships, halacha 8-9)*.[1]
- "Ones' ox that injured a pregnant maidservant and she miscarried, the owner of the ox is exempt from payment for her offspring, for this is **similar to injuring a pregnant she-ass**".*(Maimonides in chapter 11 of The Laws of Monetary Damage, halacha 4)*.[2]

  (This revered scholar even explains himself very well, here is an exact quotation:

  > "This is our law! **And do not find it difficult**, and don't be surprised by it, **just as one is not surprised about the slaughter of animals** even though they have done no harm, for, one **in whom human characteristics are not complete** is not truly a man, and his end purpose is only for 'man' (i.e. the Jew)". *(Maimonides commentary on the Mishnah in Tractate Baba Kama, chapter 4, mishnah 3)*.
- A Jew who killed a Gentile with intent is **not put to death** by the Beit Din, as he would be had he killed a Jew. *(Maimonides in The Laws of a Murderer and Saving Life, chapter 2, halacha 10-11)*.[3]
- A gentile who killed a Jew **without intent**, even though he did it unintentionally, he is **put to death**.*(Maimonidesin chapter 5 of The Laws of a Murderer and Protecting Life, halacha 4)*[4]

Mishneh Torah, Forbidden Intercourse 12
Trans. by Eliyahu Touger, Moznaim Publishing

9 עַכּוּ״ם הַבָּא עַל בַּת יִשְׂרָאֵל אִם אֵשֶׁת אִישׁ הִיא נֶהֱרַג עָלֶיהָ וְאִם פְּנוּיָה הִיא אֵינוֹ נֶהֱרַג:

When a gentile engages in relations with a Jewish woman, if she is married, he should be executed.[22] If she is single, he is not executed.

10 אֲבָל יִשְׂרָאֵל הַבָּא עַל הַכּוּתִית בֵּין קְטַנָּה בַּת שָׁלֹשׁ שָׁנִים וְיוֹם אֶחָד בֵּין גְּדוֹלָה בֵּין פְּנוּיָה בֵּין אֵשֶׁת אִישׁ וַאֲפִלּוּ הָיָה קָטָן בֶּן תֵּשַׁע שָׁנִים וְיוֹם אֶחָד כֵּיוָן שֶׁבָּא עַל הַכּוּתִית בְּזָדוֹן הֲרֵי זוֹ נֶהֱרֶגֶת מִפְּנֵי שֶׁבָּא לְיִשְׂרָאֵל תַּקָּלָה עַל יָדֶיהָ כִּבְהֵמָה. וְדָבָר זֶה מְפֹרָשׁ בַּתּוֹרָה שֶׁנֶּאֱמַר (במדבר לא טז) "הֵן הֵנָּה הָיוּ לִבְנֵי יִשְׂרָאֵל בִּדְבַר בִּלְעָם" (במדבר לא יז) "וְכָל אִשָּׁה יֹדַעַת אִישׁ לְמִשְׁכַּב זָכָר הֲרֹגוּ":

If, by contrast, a Jewish male enters into relations with a gentile woman, when he does so intentionally, she should be executed.[23] She is executed because she caused a Jew to be involved in an unseemly transgression, as [is the law with regard to] an animal.[24] [This applies regardless of] whether the gentile women was a minor of three years of age,[25] or an adult, whether she was single or married. And it applies even if [the Jew] was a minor of nine years old, [she is executed].[26] This [punishment] is explicitly mentioned in the Torah, as [**Numbers 31:16-17**] states: "Behold they were [involved] with the children of Israel according to the advice of Balaam[27] ו. Execute any woman fit to know a man through lying with a male."

11 הָעֲבָדִים שֶׁהִטְבִּילוּ אוֹתָם לְשֵׁם עֲבָדוּת וְקִבְּלוּ עֲלֵיהֶם מִצְוֹת שֶׁהָעֲבָדִים

- "A Jew who rapes a gentile 3-year-old girl, because he raped her voluntarily, **this girl is just to death**, because she 'brought' shame on the Jewish people, like a case a Jew coupling with an animal, the animal is to be executed as mentioned elsewhere. (Mamonides, chapter 12 of The Laws of Forbidden Relationships, halacha 8-10) [1] [2]
- "Ones' ox that injured a pregnant maidservant and she miscarried, the owner of the ox is exempt from payment for her offspring, for this is **similar to injuring a pregnant she-ass**" (Mamonides in chapter 11 of The Laws of Monetary Damage, halacha 4) [3] [4]

  (This reviewed scholar even explains himself very well, here is an exact quotation:

  > "This is our law! **And do not find it difficult**, and don't be surprised by it, **just as one is not surprised about the slaughter of animals** even though they have done no harm, for, one **in whom human characteristics are not complete** is not truly a man, and his end purpose is only for 'man' (i.e. the Jew)". (Mamonides commentary on the Mishnah in Tractate Baba Kama, chapter 4, mishnah 3).
- A Jew who killed a Gentile with intent is **not just to death** by the Red Din, as he would be 'not' he killed a Jew. (Mamonides in The Laws of a Murderer and Saving Life, chapter 2, halacha 11-11) [5] [6]
- A gentile who killed a Jew **without intent**, even though he did it unintentionally, he is **just to death** (Mamonides in chapter 5 of The Laws of a Murderer and Protecting Life, halacha 4) [7] [8]

- When a gentile engages in relations with a Jewish woman, if she is married, he should be crucified. [1] If she is single, he is not crucified.
- אבל יקותיאל הקשה על הגמרא בי יוסף בית קדים יום אחד בין איזה בין אמרה בין אמה אינה ואמאי הרי אם בן אינה שיבא דיש אמר בין אמה בין אמה על הגמרא בפרק אחד בי בכרים בשם אמה דיקותיאל הקשה על זה מפנינה, יפה יש נאמרים בתורה בפנינה שאינו יש בו אל הקה בין לגוי יקותיאל בגוי אלקאי שאינו יש בו יפה אמה דיקה אינו לגיעה נפי פרוחין

  A Jew commits adultery with a gentile woman, whether she is married or not, he should be crucified. [2] He is executed because she caused a Jew to be prostituted or commit transgressions, as "Is she not with regard to an animal." [3] This applies regardless of whether the gentile woman was a minor or little years of age, [4] or an adult, whether she was single or married, but it applies even if she had not yet a minor of nine years old. She is crucified. [5] This jurisprudence is explicitly mentioned in the Tosfot on Masekes Avoda Zara 37 where "Rebbe Ami was identified with the children of Israel consulting in the affair of Shechem." [6] Rashi says another Jew knew a man through living with a woman.
- הקונים ערכאות אינם דינם אמרה דינה עליהם אמה ערכאות

- "A Jew who rapes a gentile 3-year-old girl, because he raped her viciously, **this girl is put to death**, because she "brought" shame on the Jewish people, like a case a Jew coupling with an animal, the animal is to be executed as mentioned elsewhere. *(Maimonides, chapter 12 of The Laws of Forbidden Relationships, halacha 8-9)*.[1]
- "Ones' ox that injured a pregnant maidservant and she miscarried, the owner of the ox is exempt from payment for her offspring, for this is **similar to injuring a pregnant she-ass**".*(Maimonides in chapter 11 of The Laws of Monetary Damage, halacha 4)*.[2]

  (This revered scholar even explains himself very well, here is an exact quotation:

  > "This is our law! **And do not find it difficult**, and don't be surprised by it, **just as one is not surprised about the slaughter of animals** even though they have done no harm, for, one **in whom human characteristics are not complete** is not truly a man, and his end purpose is only for 'man' (i.e. the Jew)". *(Maimonides commentary on the Mishnah in Tractate Baba Kama, chapter 4, mishnah 3)*.
- A Jew who killed a Gentile with intent is **not put to death** by the Beit Din, as he would be had he killed a Jew. *(Maimonides in The Laws of a Murderer and Saving Life, chapter 2, halacha 10-11)*.[3]
- A gentile who killed a Jew **without intent**, even though he did it unintentionally, he is **put to death**.*(Maimonidesin chapter 5 of The Laws of a Murderer and Protecting Life, halacha 4)*[4]

Mishneh Torah, Forbidden Intercourse 12
Trans. by Eliyahu Touger, Moznaim Publishing

9 עַכּוּ״ם הַבָּא עַל בַּת יִשְׂרָאֵל אִם אֵשֶׁת אִישׁ הִיא נֶהֱרַג עָלֶיהָ וְאִם פְּנוּיָה הִיא אֵינוֹ נֶהֱרַג:

When a gentile engages in relations with a Jewish woman, if she is married, he should be executed.[22] If she is single, he is not executed.

10 אֲבָל יִשְׂרָאֵל הַבָּא עַל הַכּוּתִית בֵּין קְטַנָּה בַּת שָׁלֹשׁ שָׁנִים וְיוֹם אֶחָד בֵּין גְּדוֹלָה בֵּין פְּנוּיָה בֵּין אֵשֶׁת אִישׁ וַאֲפִלּוּ הָיָה קָטָן בֶּן תֵּשַׁע שָׁנִים וְיוֹם אֶחָד כֵּיוָן שֶׁבָּא עַל הַכּוּתִית בְּזָדוֹן הֲרֵי זוֹ נֶהֱרֶגֶת מִפְּנֵי שֶׁבָּא לְיִשְׂרָאֵל תַּקָּלָה עַל יָדֶיהָ כִּבְהֵמָה. וְדָבָר זֶה מְפֹרָשׁ בַּתּוֹרָה שֶׁנֶּאֱמַר (במדבר לא טז) "הֵן הֵנָּה הָיוּ לִבְנֵי יִשְׂרָאֵל בִּדְבַר בִּלְעָם" (במדבר לא יז) "וְכָל אִשָּׁה יֹדַעַת אִישׁ לְמִשְׁכַּב זָכָר הֲרֹגוּ":

If, by contrast, a Jewish male enters into relations with a gentile woman, when he does so intentionally, she should be executed.[23] She is executed because she caused a Jew to be involved in an unseemly transgression, as [is the law with regard to] an animal.[24] [This applies regardless of] whether the gentile women was a minor of three years of age,[25] or an adult, whether she was single or married. And it applies even if [the Jew] was a minor of nine years old, [she is executed].[26] This [punishment] is explicitly mentioned in the Torah, as [**Numbers 31:16-17**] states: "Behold they were [involved] with the children of Israel according to the advice of Balaam[27] ו. Execute any woman fit to know a man through lying with a male."

11 הָעֲבָדִים שֶׁהִטְבִּילוּ אוֹתָם לְשֵׁם עֲבָדוּת וְקִבְּלוּ עֲלֵיהֶם מִצְוֹת שֶׁהָעֲבָדִים

13 רב הונא ורב יהודה וכולהו תלמידי דרב אמרי על שבע מצות בן נח נהרג גלי רחמנא בחדא והוא הדין לכולהו

Rav Huna, Rav Yehuda, and all of the other **students of Rav say: A descendant of Noah is executed for** transgressing any of the **seven** Noahide **mitzvot; the Merciful One revealed** this punishment **with regard to one** mitzva, the prohibition of bloodshed, **and the same is true with regard to all of them.**

14 ועל הגזל בן נח נהרג והתניא על הגזל גנב וגזל וכן יפת תואר וכן כיוצא בהן כותי בכותי וכותי בישראל אסור וישראל בכותי מותר ואם איתא ניתני חייב

The Gemara asks: **But is a descendant of Noah executed for robbery? But isn't it taught** in a *baraita*: **With regard to** the following types of **robbery:** One who **steals or robs, and likewise** one who engages in intercourse with a married **beautiful woman** who was taken as a prisoner of war, **and likewise** all actions **similar to these,** if they are done by **a gentile to** another **gentile, or** by **a gentile to a Jew,** the action is **prohibited; but** if **a Jew** does so **to a gentile, it is permitted?** The Gemara explains the question: **And if it is so** that a gentile is liable to be executed for robbery, and it is not merely prohibited to him, **let** the *baraita* **teach** that he is **liable** to be executed.

15 משום דקבעי למיתני סיפא ישראל בכותי מותר תנא רישא אסור

The Gemara answers: **Because** the *tanna* **wanted to teach** in **the latter clause** that if **a Jew** does so **to a gentile, it is permitted, he taught** in **the former clause** that if a gentile does one of these, **it is prohibited.** If the *baraita* were to state that if a gentile does so, he is liable, it would have to state that if a Jew does so to a gentile, he is exempt, because this is the opposite of liable. That would indicate that it is actually prohibited for a Jew to do so to a gentile, and that he is merely exempt from liability, which is not the case. Therefore, the word prohibited is used with regard to a gentile. Therefore, this does not prove that a gentile is exempt from capital punishment.

David galant - HD Porn

p2.hosteagle.club/girl/david-galant/?

CUMLOUDER

INTERNET IS FOR PORN

HOME | PORN VIDEOS | CATEGORIES | LIVE CAMS | GIRLS | CHANNELS | REWARDS

David Galant

About David Galant

David Galant Porn Videos

Marco Galam - Model page

p2.hosteagl...

Marco Galam AKA David Galan, Marco Gagnon

David Galant #5,395

2.4M video views

Videos | RED | Fans

Watched recently

My stepbrother wants to put his sperm in my vagina and leav...

my 18 sister enjoys tremendous fucked that i give...

She is Horny sexy 18 year old babe With Big Ass Wants me...

Already daddy! I come in his tight pussy! While everyone...

Tayler learns to fuck when her stepbrother catches her...

Infaed stepsister exper... husband to leave home...

Holocaust Museum: Human...

p1.hosteagl...

lohud.

MORE ROCKLAND NEWS: Wake, funeral set for Tiki Bar co-owner John Ambrose

"Though we could not know their names, they have gained a sense of identity as we take responsibility for their burial," said Paul Galan, the president of the Holocaust Museum and Center for Tolerance and Education in Suffern. "Today we restore these dignities which were so lacking in the place and time where they lost their lives. Do not forget these people. Do not forget the Holocaust. And remember one thing. Never, never again."

Wikipedia: the free encyclopedia

Yoav Gallant (Hebrew: יואב גלנט; born 8 November 1958) is an Israeli politician and retired military general. A member of the Knesset for Likud, he has served as Minister of Defense since 2022. He is a former commander of the Southern Command in the Israel Defense Forces. In January 2015, he entered politics, joining the new Kulanu party. After being elected to the Knesset, he was appointed Minister of Construction. At the end of 2018, he joined Likud. Gallant also previously held the posts of Minister of Aliyah and Integration and Minister of Education.

Yoav Gallant

Official portrait, 2023

Ministerial roles	
2015–2019	Minister of Construction
2019–2020	Minister of Aliyah & Integration
2020–2021	Minister of Education

Biography

Yoav Gallant was born on 8 November 1958[1] in Jaffa to Polish Jewish immigrants. His mother,

David galant - HD Porn

Miyuki y David Santos Post

p2.hosteagle.club/girl/david-galant/?_...

Tor 4

CUMLOUDER

INTERNET IS FOR PORN

HOME | PORN VIDEOS | CATEGORIES | LIVE CAMS | GIRLS | CHANNELS | REWARDS

David Galant

David Galant

About David Galant:

David Galant Porn Videos

ADVERTISEMENT

Marco Galam - Model page

p2.hosteagl...

Tor 4

Marco Galam AKA David Galan, Marco Gagnon

Man, Porn actor, 29y

Subscribe 163

Add to friends

Videos 40 | RED 29 | Fans

Marco Galam 282 free videos

(Watched recently / New / Most viewed / Most commented)

1 2 3 4 5 6 7 8 Next

Sharing bed with my boyfriend's best friend - I'm such a slut that i...

Threesome with recently turned 18yearold girls Stepsister addicted...

18year-old girl can't stand how hot her pussy is being fucked in publi...

Cheating wife stepsister fucks her husband's friend with a big cock -...

Latina Hot5 - Hot milf masturbates in the bathroom and puts down h...

I am a very slutty stepsister, I wanted so much to fuck with the...

Latina Hot5 - Perverted stepmom fucks stepson in public and enco...

My very slutty shoplifting leaves her dildo in the bathroom so they can...

David Galant #5,395

2.4M video views | Subscribe 328

Videos 38 | RED 29 | Fans

Watched recently

1 2 ›

My stepbrother wants to put his sperm in my vagina and leav...

Patty Up Fucked - 254.3... | 11 min

my 18 sister enjoys tremendous fucked that i give...

Patty Up Fucked - 41.1k ... | 10 min

She is Horny sexy 18 year old babe With Big Ass Wants me...

Patty Up Fucked - 64.3k ... | 11 min

Already daddy! I come in his tight pussy! While everyone...

Tayler learns to fuck when her stepbrother catches her...

Infaiel stepsister exped... husband to leave home...

Holocaust Museum: Human

p1.hosteagl...

Tor

lohud.

MORE ROCKLAND NEWS: Wake, funeral set for Tiki Bar co-owner John Ambrose

"Though we could not know their names, they have gained a sense of identity as we take responsibility for their burial," said Paul Galan, the president of the Holocaust Museum and Center for Tolerance and Education in Suffern. "Today we restore these dignities which were so lacking in the place and time where they lost their lives. Do not forget these people. Do not forget the Holocaust. And remember one thing. Never, never again."

Wikipedia, the free encyclopedia

Yoav Gallant (Hebrew: יואב גלנט; born 8 November 1958) is an Israeli politician and retired military general. A member of the Knesset for Likud, he has served as Minister of Defense since 2022. He is a former commander of the Southern Command in the Israel Defense Forces. In January 2015, he entered politics, joining the new Kulanu party. After being elected to the Knesset, he was appointed Minister of Construction. At the end of 2018, he joined Likud. Gallant also previously held the posts of Minister of Aliyah and Integration and Minister of Education.

Biography

Yoav Gallant was born on 8 November 1958[1] in Jaffa to Polish Jewish immigrants. His mother,

Yoav Gallant

Official portrait, 2023

Ministerial roles	
2015–2019	Minister of Construction
2019–2020	Minister of Aliyah & Integration
2020–2021	Minister of Education

David galant - HD Porn

Miyuki y David Santos Post

p2.hosteagle.club/girl/david-galant/?_...

Tor 4

CUMLOUDER

INTERNET IS FOR PORN

HOME | PORN VIDEOS | CATEGORIES | LIVE CAMS | GIRLS | CHANNELS | REWARDS

David Galant

David Galant

- Videos: 75
- Rating: 7.61
- Eye color: brown
- Hair color: chestnut
- Height: 1.84
- Weight: 92 Kg
- Date of Birth: 02-08-1978
- Nationality: Spanish

About David Galant:

Born and raise in A Coruña, addicted to women, arrived 3 years ago to the porn world, he is proving with firm steps to where he is willing to go. If you want to know more about him, visit their website: www.davidgalant.com

David Galant Porn Videos

No more words | Snake tamer | Adventures in the big city | Not really a vegetarian | She Fucks VIPs

Raising the spirits | Bootylicious Brazilian Dunia Mo... | Busty blonde spanish milf fuckin... | Dirty blonde opens her legs for ... | Busty brunette riding hard cock

Leyla Black likes hard sex | Squeezing a cock to completion | Vicious party girl | She's as generous as her cleavage | Sofia Arenas sucking a fat Spani...

ADVERTISEMENT

Marco Galam - Model page

p2.hosteagl...

Tor 4

Marco Galam AKA Davit Galan, Marco Gagnon

Man, Porn actor, 29y

Subscribe 550

Add to friends

Videos 292 | RED 298 | Fans

Marco Galam 282 free videos

(Watched recently / New / Most viewed / Most commented)

1 2 3 4 5 6 7 8 Next

Sharing bed with my boyfriend's best friend - I'm such a slut that I ... | Threesome with recently turned 18yearold girls Stepsister addicte... | 18-year-old girl can't stand how hot her pussy is being fucked in publi... | Cheating wife stepsister fucks her husband's friend with a big cock -

Latina Hot5 - Hot milf masturbates in the bathroom and puts down h... | I am a very slutty stepsister, I wanted so much to fuck with the ... | Latina Hot5 - Perverted stepmom fucks stepson in public and ends ... | My very slutty shobrina leaves her dildo in the bathroom so they can.

David Galant #5,395

2.4M video views | Subscribe 328

Videos 38 | RED 29 | Fans

Watched recently

1 2

My stepbrother wants to put his sperm in my vagina and leav... Patty Up Fucked - 254.3... 11 min

my 18 sister enjoys tremendous fucked that i give... Patty Up Fucked - 41.1k ... 10 min

She is Horny sexy 18 year old babe With Big Ass Wants me... Patty Up Fucked - 64.3k ... 11 min

Already daddy! I come in his tight pussy! While everyone...

Tayler learns to fuck when her stepbrother catches her...

Infaiel stepsister exped... husband to leave home to ta...

Holocaust Museum: Human

p1.hosteagl...

Tor

lohud.

MORE ROCKLAND NEWS: Wake, funeral set for Tiki Bar co-owner John Ambrose

"Though we could not know their names, they have gained a sense of identity as we take responsibility for their burial," said Paul Galan, the president of the Holocaust Museum and Center for Tolerance and Education in Suffern. "Today we restore these dignities which were so lacking in the place and time where they lost their lives. Do not forget these people. Do not forget the Holocaust. And remember one thing. Never, never again."

Wikipedia, the free encyclopedia

Yoav Gallant (Hebrew: יואב גלנט; born 8 November 1958) is an Israeli politician and retired military general. A member of the Knesset for Likud, he has served as Minister of Defense since 2022. He is a former commander of the Southern Command in the Israel Defense Forces. In January 2015, he entered politics, joining the new Kulanu party. After being elected to the Knesset, he was appointed Minister of Construction. At the end of 2018, he joined Likud. Gallant also previously held the posts of Minister of Aliyah and Integration and Minister of Education.

Yoav Gallant

Official portrait, 2023

Ministerial roles	
2015–2019	Minister of Construction
2019–2020	Minister of Aliyah & Integration
2020–2021	Minister of Education

Biography

Yoav Gallant was born on 8 November 1958[1] in Jaffa to Polish Jewish immigrants. His mother,

Circumcision in the Talmud

בָּרוּךְ אַתָּה ה' כּוֹרֵת הַבְּרִית". הַמָּל אֶת הַגֵּרִים אוֹמֵר: "בָּרוּךְ אַתָּה ה' אֱלֹהֵינוּ מֶלֶךְ הָעוֹלָם אֲשֶׁר קִדַּשְׁנוּ בְּמִצְוֹתָיו וְצִוָּנוּ עַל הַמִּילָה". וְהַמְבָרֵךְ אוֹמֵר: "אֲשֶׁר קִדַּשְׁנוּ בְּמִצְוֹתָיו וְצִוָּנוּ לְמוֹל אֶת הַגֵּרִים וּלְהַטִּיף מֵהֶם דַּם בְּרִית, שֶׁאִלְמָלֵא דַם בְּרִית לֹא נִתְקַיְּמוּ שָׁמַיִם וָאָרֶץ, שֶׁנֶּאֱמַר: 'אִם לֹא בְרִיתִי יוֹמָם וָלַיְלָה חֻקּוֹת שָׁמַיִם וָאָרֶץ לֹא שָׂמְתִּי'. בָּרוּךְ אַתָּה ה' כּוֹרֵת הַבְּרִית".

Shabbat 137b:6-8

The Sages taught in a *Tosefta* that **one who circumcises** a child **recites: Who has made us holy through His commandments, and commanded us concerning circumcision. The father of the** circumcised **child recites: Who has made us holy through His commandments, and commanded us to bring him into the covenant of Abraham, our father. Those standing** there **recite: Just as he has entered into the covenant, so may he enter into Torah, marriage, and good deeds. And the one who recites the** additional **blessing says: Who made the beloved one holy from the womb, marked the decree in his flesh, and gave his descendants the seal and the sign of the holy covenant. Therefore, as a reward for this, the living God, our Portion, commanded to deliver the beloved of our flesh from destruction, for the sake of His covenant that He set in our flesh. Blessed are You, Lord, Who establishes the covenant. One who circumcises converts says: Blessed are You, Lord, our God, King of the universe, Who made us holy with His commandments, and commanded us concerning circumcision. And the one who recites the** additional **blessing recites: Who has made us holy with His commandments, and commanded us to circumcise converts, and to drip from them covenantal blood, as were it not for the blood of the covenant, the heaven and earth would not be sustained, as it is stated: "If My covenant would not be with day and night, the ordinances of heaven and earth I would not have placed"** (Jeremiah 33:25), which is

Talmud

Article Talk

From Wikipedia, the free encyclopedia

This article is about the Babylonian Talmud. For the Jerusalem Talmud, see Jerusalem T

"Talmudic" redirects here. "Talmudic Aramaic" refers to the Jewish Babylonian Aramaic a

The **Talmud** (/ˈtɑːlmʊd, -mɒd, ˈtæl-/; Hebrew: תַּלְמוּד, romanized: Talmud) is the central text of Rabbinic Judaism and the primary source of Jewish religious law (halakha) and Jewish theology.[1][2] Until the advent of modernity, in nearly all Jewish communities, the Talmud was the centerpiece of Jewish cultural life and was foundational to "all Jewish thought and aspirations", serving also as "the guide for the daily life" of Jews.[3]

The term *Talmud* normally refers to the collection of writings named specifically the **Babylonian Talmud** (*Talmud Bavli*), although there is also an earlier collection known as the Jerusalem Talmud (*Talmud Yerushalmi*).[4] It may also traditionally be called **Shas** (ש״ס), a Hebrew abbreviation of *shisha sedarim*, or the "six orders" of the Mishnah.

The Talmud has two components: the Mishnah (משנה, c. 200 CE), a written compendium of the Oral Torah; and the Gemara (גמרא, c. 500 CE), an elucidation of the Mishnah and related Tannaitic writings that often ventures onto other subjects and expounds broadly on the Hebrew Bible. The term "Talmud" may refer to either the Gemara alone, or the Mishnah and Gemara together.

The entire Talmud consists of 63 tractates, and in the standard print, called the Vilna Shas, there are 2,711 double-sided folios.[5] It is written in Mishnaic Hebrew and Jewish Babylonian Aramaic and contains the teachings and opinions of thousands of rabbis (dating from before the Common Era through to the fifth century) on a variety of subjects, including halakha, Jewish ethics, philosophy, customs, history, and folklore, and many other topics. The Talmud is the basis for all codes of Jewish law and is widely quoted in rabbinic literature.

296 THE BABYLONIAN TALMUD.

and is in consequence regarded as a thirteenfold commandment, which must under all circumstances be observed. Hence the necessity for the twofold instruction.

MISHNA: One may perform everything necessary for circumcision on the Sabbath, as circumcising, tearing open, sucking out the blood, applying a plaster or caraway seed. If the latter had not been ground before the Sabbath, one may masticate it with the teeth and then apply it. If one had not mixed wine with oil before the Sabbath, he may apply each separately. One must not prepare an actual bandage (on the Sabbath), but may apply an old piece of linen; and if such had not been pre-

296 of 383

Favorite Share Flag

New edition of the Babylonian Talmud

by Rodkinson, Michael Levi, 1845-1904; Wise, Isaac Mayer, 1819-1900; Taubenhaus, Godfrey

TRACT SABBATH. 297

is not conclusive evidence? It may be that R. Ishmael in the case of the sacrifice holds, that because it is not necessary that the commandment be beautified.* But in the case of circumcision, where the beautifying of the commandment is necessary (as is taught in Tract Sakkah), we might say, that R. Ishmael is of a different opinion; therefore the sages of Neherdai say, that the Tanas who hold, that after having finished the circumcision the operator must not commence anew, are in reality the rabbis who differ with R. Jose in Tract Menachoth concerning the law of the showbreads.†

The rabbis taught: "If excrescences remain on the gland after circumcision, and are such as make the circumcision invalid, they must be removed; and failure to do so involves the punishment of Karath." Who becomes liable to be punished by Karath? Said R. Kahana: "The circumciser." (If he performed the circumcision on Sabbath and did not finish it, he simply made a wound and did not perform a commandment; hence he becomes amenable to Karath. R. Papa opposed this: "The circumciser might say, 'I have performed one half of a commandment; come ye and complete the other half. Why should I be punished by Karath?' Therefore if the circumcision was performed on an adult who, excrescences which make it invalid having remained, will not permit them to be removed, he becomes amenable to Karath." This was opposed by R. Ashi: "As for an adult, what news does that impart to us? It is expressly stated [Genesis xvii, 14]: 'And any uncircumcised male, who circumciseth not the flesh of his foreskin, that soul shall be cut off from his people'? Therefore *he* says nay; it really refers to the circumciser, and only then if he came late on Sabbath, near twilight, and was told that it would be impossible to finish the operation before night, but persisted in performing it. If in consequence he left excrescences which make the circumcision invalid, he simply made a wound without performing a commandment, and thus he becomes amenable to Karath."

"*Sucking out the blood.*" R. Papa said: "The circumciser who does not suck out the wound places the child in danger, and should be discharged from office." Is this not self-evident?

297 of 383

Favorite Share Flag

New edition of the Babylonian Talmud

by Rodkinson, Michael Levi, 1845-1904; Wise, Isaac Mayer, 1819-1900; Taubenhaus, Godfrey

Circumcision in the Talmud

Shabbat 137b:6-8

The Sages taught in a *Tosefta* that one who circumcises a child recites: Who has made us holy through His commandments, and commanded us concerning circumcision. The father of the circumcised child recites: Who has made us holy through His commandments, and commanded us to bring him into the covenant of Abraham, our father. Those standing there recite: Just as he has entered into the covenant, so may he enter into Torah, marriage, and good deeds. And the one who recites the additional blessing says: Who made the beloved one holy from the womb, marked the decree in his flesh, and gave his descendants the seal and the sign of the holy covenant. Therefore, as a reward for this, the living God, our Portion, commanded to deliver the beloved of our flesh from destruction, for the sake of His covenant that He set in our flesh. Blessed are You, Lord, Who establishes the covenant. One who circumcises converts says: Blessed are You, Lord, our God, King of the universe, Who made us holy with His commandments, and commanded us concerning circumcision. And the one who recites the additional blessing recites: Who has made us holy with His commandments, and commanded us to circumcise converts, and to drip from them covenantal blood, as were it not for the blood of the covenant, the heaven and earth would not be sustained, as it is stated: "If My covenant would not be with day and night, the ordinances of heaven and earth I would not have placed" (Jeremiah 33:25), which is

Talmud

Article Talk

From Wikipedia, the free encyclopedia

This article is about the Babylonian Talmud. For the Jerusalem Talmud, see Jerusalem Talmud. "Talmudic" redirects here. "Talmudic Aramaic" refers to the Jewish Babylonian Aramaic.

The **Talmud** (/ˈtɑːlmʊd, -mʊt/; Hebrew: תַּלְמוּד, romanized: Talmud) is the central text of Rabbinic Judaism and the primary source of Jewish religious law (Halakha) and Jewish theology.[1][2] Until the advent of modernity, in nearly all Jewish communities, the Talmud was the centerpiece of Jewish cultural life and was foundational to "all Jewish thought and aspirations", serving also as "the guide for the daily life" of Jews.[3]

The term Talmud normally refers to the collection of writings named specifically the **Babylonian Talmud** (Talmud Bavli), although there is also an earlier collection known as the Jerusalem Talmud (Talmud Yerushalmi).[4] It may also traditionally be called **Shas** (שׁ"ס), a Hebrew abbreviation of shisha sedarim, or the "six orders" of the Mishnah.

The Talmud has two components: the Mishnah (נוֹשֵׁן, c. 200 CE), a written compendium of the Oral Torah, and the Gemara (גְּמָרָא, c. 500 CE), an elucidation of the Mishnah and related Tannaitic writings that often ventures onto other subjects and expounds broadly on the Hebrew Bible. The term "Talmud" may refer to either the Gemara alone, or the Mishnah and Gemara together.

The entire Talmud consists of 63 tractates, and in the standard print, called the Vilna Shas, there are 2,711 double-sided folios.[5] It is written in Mishnaic Hebrew and Jewish Babylonian Aramaic and contains the teachings and opinions of thousands of rabbis (dating from before the Common Era through to the fifth century) on a variety of subjects, including halakha, Jewish ethics, philosophy, customs, history, and folklore, and many other topics. The Talmud is the basis for all codes of Jewish law and is widely quoted in rabbinic literature.

THE BABYLONIAN TALMUD

and is in consequence regarded as a thirteenth commandment, which must under all circumstances be observed. Hence the necessity for the twofold instruction.

MISHNA: One may perform everything necessary for circumcision on the Sabbath, as circumcising, tearing open, sucking out the blood, applying a plaster or caraway seed. If the latter had not been ground before the Sabbath, one may masticate it with the teeth and then apply it. If one had not mixed wine with oil before the Sabbath, he may apply each separately. One must not prepare an actual bandage (on the Sabbath), but may apply an old piece of linen; and if such had not been pre-

296 of 383

Favorite Share Flag

New edition of the Babylonian Talmud

by Rodkinson, Michael Levi, 1845-1904; Wise, Isaac Mayer, 1819-1900; Taubenhaus, Godfrey

TRACT SABBATH. 797

is not conclusive evidence? It may be that R. Ishmael in the case of the sacrifice holds, that because it is not necessary that the commandment be beautified.* But in the case of circumcision, where the beautifying of the commandment is necessary (as is taught in Tract Sukkah), we might say, that R. Ishmael is of a different opinion; therefore the sages of Nehardai say, that the Tanas who hold, that after having finished the circumcision the operator must not commence anew, are in reality the rabbis who differ with R. Jose in Tract Menachoth concerning the law of the showbreads.†

The rabbis taught: "If excrescences remain on the gland after circumcision, and are such as make the circumcision invalid, they must be removed; and failure to do so involves the punishment of Karath." Who becomes liable to be punished by Karath? Said R. Kahana: "The circumciser." (If he performed the circumcision on Sabbath and did not finish it, he simply made a wound and did not perform a commandment; hence he becomes amenable to Karath. R. Papa opposed this: "The circumciser might say, 'I have performed one half of a commandment; come ye and complete the other half. Why should I be punished by Karath?' Therefore if the circumcision was performed on an adult who, excrescences which make it invalid having remained, will not permit them to be removed, he becomes amenable to Karath." This was opposed by R. Ashi: "As for an adult, what news does that impart to us? It is expressly stated (Genesis xvii. 14): 'And any uncircumcised male, who circumcisth not the flesh of his foreskin, that soul shall be cut off from his people'? Therefore he says rather: It really refers to the circumciser, and only then if he came late on Sabbath, near twilight, and was told that it would be impossible to finish the operation before night, but persisted in performing it. If in consequence he left excrescences which make the circumcision invalid, he simply made a wound without performing a commandment, and thus he becomes amenable to Karath."

"*Sucking out the blood.*" R. Papa said: "The circumciser who does not suck out the wound places the child in danger, and should be discharged from office." Is this not self-evident?

297 of 383

Favorite Share Flag

New edition of the Babylonian Talmud

by Rodkinson, Michael Levi, 1845-1904; Wise, Isaac Mayer, 1819-1900; Taubenhaus, Godfrey

4 ומותר באשת אחיו ובאשת אחי אביו ושאר כל עריות מותרות לו לאתויי אשת אביו

And according to all opinions, he is **permitted to** marry **his brother's wife and his father's brother's wife, and all other** relatives **with whom relations are forbidden** in the case of born Jew **are** also **permitted to him.** The expression: And all other relatives with whom relations are forbidden, is added **to include his father's wife,** who is permitted to him if she was widowed or divorced from his father.

5 נשא אשה ובתה כונס אחת ומוציא אחת ולכתחילה לא יכנוס מתה אשתו מותר בחמותו ואיכא דאמרי אסור בחמותו

With regard to a gentile who **married a woman and her daughter** and they all converted, **he may marry one but must divorce** the other **one; and he should not marry** the second of them ***ab initio.*** If **his wife,** the daughter, **died,** he is **permitted to** maintain **his mother-in-law** as his wife. **And some say** that he is **prohibited from** maintaining **his mother-in-law.** In any event, Rabbi Meir clearly holds that several forbidden relationships for which a Jew is not liable to receive capital punishment, but only *karet*, are forbidden to descendants of Noah as well, namely, intercourse with one's sister or one's parent's sister.

4 ומותר באשת אחיו ובאשת אחי אביו ושאר כל עריות מותרות לו לאתויי אשת אביו

And according to all opinions, he is **permitted to** marry **his brother's wife and his father's brother's wife, and all other** relatives **with whom relations are forbidden** in the case of born Jew **are** also **permitted to him.** The expression: And all other relatives with whom relations are forbidden, is added **to include his father's wife,** who is permitted to him if she was widowed or divorced from his father.

5 נשא אשה ובתה כונס אחת ומוציא אחת ולכתחילה לא יכנוס מתה אשתו מותר בחמותו ואיכא דאמרי אסור בחמותו

With regard to a gentile who **married a woman and her daughter** and they all converted, **he may marry one but must divorce** the other **one; and he should not marry** the second of them ***ab initio.*** If **his wife,** the daughter, **died,** he is **permitted to** maintain **his mother-in-law** as his wife. **And some say** that he is **prohibited from** maintaining **his mother-in-law.** In any event, Rabbi Meir clearly holds that several forbidden relationships for which a Jew is not liable to receive capital punishment, but only *karet*, are forbidden to descendants of Noah as well, namely, intercourse with one's sister or one's parent's sister.

4 ומותר באשת אחיו ובאשת אחי אביו ושאר כל עריות מותרות לו לאתויי אשת אביו

And according to all opinions, he is **permitted to** marry **his brother's wife and his father's brother's wife, and all other** relatives **with whom relations are forbidden** in the case of born Jew **are** also **permitted to him.** The expression: And all other relatives with whom relations are forbidden, is added **to include his father's wife,** who is permitted to him if she was widowed or divorced from his father.

5 נשא אשה ובתה כונס אחת ומוציא אחת ולכתחילה לא יכנוס מתה אשתו מותר בחמותו ואיכא דאמרי אסור בחמותו

With regard to a gentile who **married a woman and her daughter** and they all converted, **he may marry one but must divorce** the other **one; and he should not marry** the second of them ***ab initio.*** If **his wife,** the daughter, **died,** he is **permitted to** maintain **his mother-in-law** as his wife. **And some say** that he is **prohibited from** maintaining **his mother-in-law.** In any event, Rabbi Meir clearly holds that several forbidden relationships for which a Jew is not liable to receive capital punishment, but only *karet*, are forbidden to descendants of Noah as well, namely, intercourse with one's sister or one's parent's sister.

וקיימי בשעה שהיה נכנסה אדם אביו ושאר כל עניות מותרים לו לאחריו אינה אביו

And according to all opinions, he is permitted to marry his brother's wife and his father's brother's wife, and all other relatives with whom relations are forbidden in the case of lowly Jews are also permitted to him. The expression And all other relatives with whom relations are forbidden is added to include his father's wife, who is permitted to him if she was widowed or divorced from his father.

בנים אינו יבמה ניכנס אדם מיתה מיתה אדם אלמנותיה לא יכנס מיתה מיתה בנים ביתו בתוכיתו ושיקנה ושאני אביו בתוכיתו

With regard to a gentile who assembled a woman and her daughters and they all converted, he may marry one from among them, the widow's mother and he should not marry the mother of those children. If his wife, the daughter, died, he is permitted to marry an Israelite mother-in-law or her wife. And vice versa, he is prohibited from marrying her mother-in-law. In any event, Rabbi Meir clearly holds that in cases of forbidden relationships for which a Jew is not liable to receive capital punishment, but only lashes, are forbidden to descendants of Noah as

4 ומותר באשת אחיו ובאשת אחי אביו ושאר כל עריות מותרות לו לאתויי אשת אביו

And according to all opinions, he is **permitted to** marry **his brother's wife and his father's brother's wife, and all other** relatives **with whom relations are forbidden** in the case of born Jew **are** also **permitted to him.** The expression: And all other relatives with whom relations are forbidden, is added **to include his father's wife,** who is permitted to him if she was widowed or divorced from his father.

5 נשא אשה ובתה כונס אחת ומוציא אחת ולכתחילה לא יכנוס מתה אשתו מותר בחמותו ואיכא דאמרי אסור בחמותו

With regard to a gentile who **married a woman and her daughter** and they all converted, **he may marry one but must divorce** the other **one; and he should not marry** the second of them ***ab initio.*** If **his wife,** the daughter, **died,** he is **permitted to** maintain **his mother-in-law** as his wife. **And some say** that he is **prohibited from** maintaining **his mother-in-law.** In any event, Rabbi Meir clearly holds that several forbidden relationships for which a Jew is not liable to receive capital punishment, but only *karet*, are forbidden to descendants of Noah as well, namely, intercourse with one's sister or one's parent's sister.

4 ומותר באשת אחיו ובאשת אחי אביו ושאר כל עריות מותרות לו לאתויי אשת אביו

And according to all opinions, he is **permitted to** marry **his brother's wife and his father's brother's wife, and all other** relatives **with whom relations are forbidden** in the case of born Jew **are** also **permitted to him.** The expression: And all other relatives with whom relations are forbidden, is added **to include his father's wife,** who is permitted to him if she was widowed or divorced from his father.

5 נשא אשה ובתה כונס אחת ומוציא אחת ולכתחילה לא יכנוס מתה אשתו מותר בחמותו ואיכא דאמרי אסור בחמותו

With regard to a gentile who **married a woman and her daughter** and they all converted, **he may marry one but must divorce** the other **one; and he should not marry** the second of them ***ab initio.*** If **his wife,** the daughter, **died,** he is **permitted to** maintain **his mother-in-law** as his wife. **And some say** that he is **prohibited from** maintaining **his mother-in-law.** In any event, Rabbi Meir clearly holds that several forbidden relationships for which a Jew is not liable to receive capital punishment, but only *karet*, are forbidden to descendants of Noah as

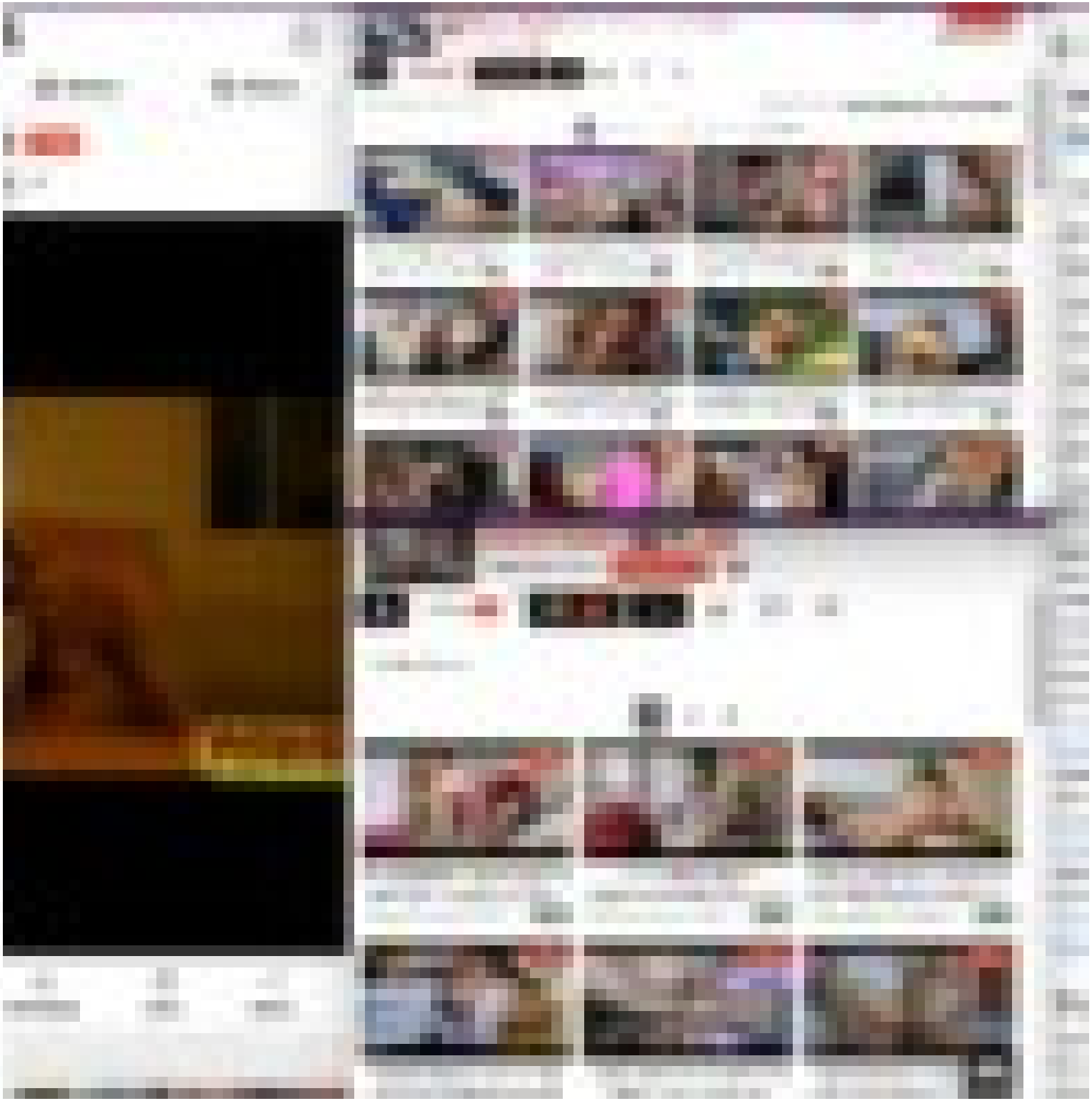

XVIDEOS

Straight · RED · Games · History

Miyuki y David Santos Post it Kiss 9 min 720p

Gsgtegeg 7k · Miyuki Son 68k · teen · latina · ass

303k 99% 1% · Comments · Download · Save · Share

Related videos · Related playlists 100

Marco Galam AKA Davit Galan, Marco Gagnon

Man, Porn actor, 29y

Subscribe 555 · Add to friends

Videos · RED · Fans

Marco Galam 282 free videos

(Watched recently / New / Most viewed / Most commented)

1 2 3 4 5 6 7 8 Next

Sharing bed with my boyfriend's best friend « I'm such a slut that I ...

Threesome with recently turned 18yearold girls Stepsister addicte ...

18-year-old girl can't stand how hot her pussy is being fucked in publi

Cheating wife stepsister fucks her husband's friend with a big cock «

Latina Hot5 - Hot milf masturbates in the bathroom and puts down h ...

I am a very slutty stepsister, I wanted so much to fuck with the ...

Latina Hot5 - Perverted stepmom fucks stepson in public and ends ...

My very slutty shobrina leaves her dildo in the bathroom so they can ...

David Galant #5,395

2.4M video views · Subscribe 328

Videos · RED · Fans

Watched recently

1 2

My stepbrother wants to put his sperm in my vagina and leav... · Patty Up Fucked - 254.3... · 11 min

my 18 sister enjoys tremendous fucked that i give... · Patty Up Fucked - 41.1k ... · 10 min

She is Horny sexy 18 year old babe With Big Ass Wants me... · Patty Up Fucked - 64.3k ... · 11 min

Already daddy! I come in his tight pussy! While everyone...

Tayler learns to fuck when her stepbrother catches her...

Infaiel stepsister exped husband to leave home to ta...

lohud.

MORE ROCKLAND NEWS: Wake, funeral set for Tiki Bar co-owner John Ambrose

"Though we could not know their names, they have gained a sense of identity as we take responsibility for their burial," said Paul Galan, the president of the Holocaust Museum and Center for Tolerance and Education in Suffern. "Today we restore these dignities which were so lacking in the place and time where they lost their lives. Do not forget these people. Do not forget the Holocaust. And remember one thing. Never, never again."

Wikipedia, the free encyclopedia

Yoav Gallant (Hebrew: יואב גלנט; born 8 November 1958) is an Israeli politician and retired military general. A member of the Knesset for Likud, he has served as Minister of Defense since 2022. He is a former commander of the Southern Command in the Israel Defense Forces. In January 2015, he entered politics, joining the new Kulanu party. After being elected to the Knesset, he was appointed Minister of Construction. At the end of 2018, he joined Likud. Gallant also previously held the posts of Minister of Aliyah and Integration and Minister of Education.

Biography

Yoav Gallant was born on 8 November 1958[1] in Jaffa to Polish Jewish immigrants. His mother,

Yoav Gallant

Official portrait, 2023

Ministerial roles	
2015–2019	Minister of Construction
2019–2020	Minister of Aliyah & Integration
2020–2021	Minister of Education

XVIDEOS

Straight · RED · Games · History

Miyuki y David Santos Post it Kiss 9 min 720p

Gsgtegeg 7k · Miyuki Son 68k · teen · latina · ass

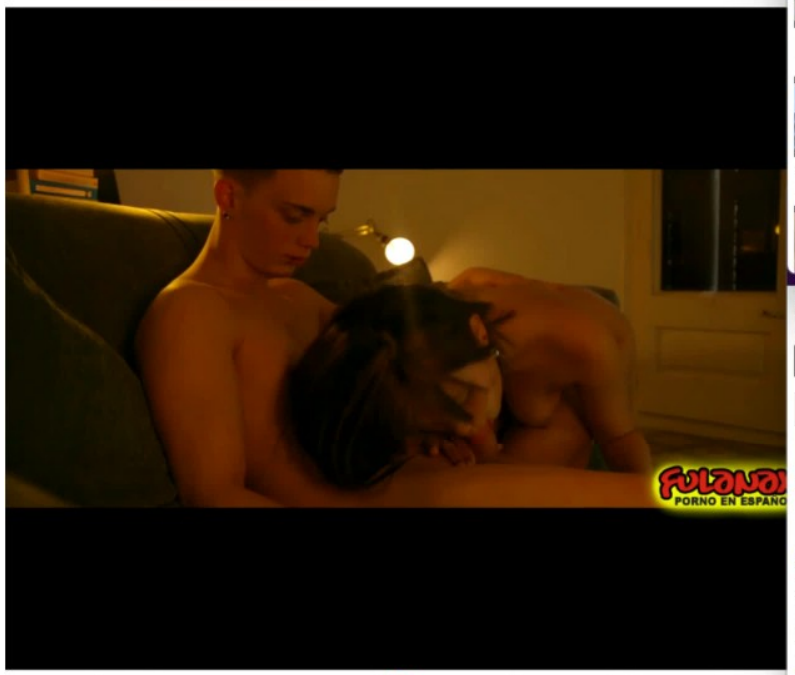

303k · 99% · 1% · Comments · Download · Save · Share

Related videos · Related playlists 100

Marco Galam AKA Davit Galan, Marco Gagnon

Man, Porn actor, 29y

Subscribe 555 · Add to friends

Videos 282 · RED 298 · Fans

Marco Galam 282 free videos

(Watched recently / New / Most viewed / Most commented)

1 2 3 4 5 6 7 8 Next

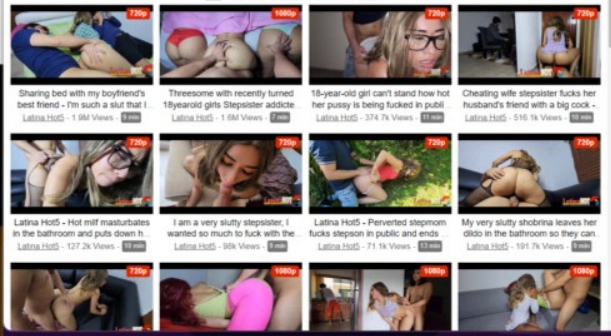

Sharing bed with my boyfriend's best friend - I'm such a slut that i... Latina Hot5 - 1.9M Views - 5 min

Threesome with recently turned 18yearold girls Stepsister addicte... Latina Hot5 - 1.6M Views - 7 min

18-year-old girl can't stand how hot her pussy is being fucked in publi... Latina Hot5 - 374.7k Views - 11 min

Cheating wife stepsister fucks her husband's friend with a big cock - Latina Hot5 - 516.1k Views - 10 min

Latina Hot5 - Hot milf masturbates in the bathroom and puts down h... Latina Hot5 - 127.2k Views - 11 min

I am a very slutty stepsister, I wanted so much to fuck with the... Latina Hot5 - 98k Views - 9 min

Latina Hot5 - Perverted stepmom fucks stepson in public and ends... Latina Hot5 - 71.1k Views - 13 min

My very slutty shobrina leaves her dildo in the bathroom so they can... Latina Hot5 - 191.7k Views - 7 min

David Galant #5,395

2.4M video views · Subscribe 328

Videos 38 · RED 29 · Fans

Watched recently

1 2 ›

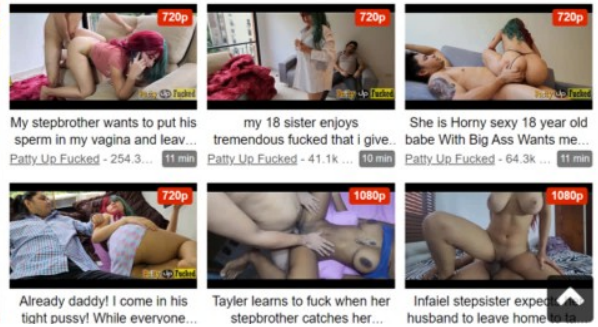

My stepbrother wants to put his sperm in my vagina and leav... Patty Up Fucked - 254.3... 11 min

my 18 sister enjoys tremendous fucked that i give... Patty Up Fucked - 41.1k ... 10 min

She is Horny sexy 18 year old babe With Big Ass Wants me... Patty Up Fucked - 64.3k ... 11 min

Already daddy! I come in his tight pussy! While everyone...

Tayler learns to fuck when her stepbrother catches her...

Infaiel stepsister exped... husband to leave home to ta...

lohud.

MORE ROCKLAND NEWS: Wake, funeral set for Tiki Bar co-owner John Ambrose

"Though we could not know their names, they have gained a sense of identity as we take responsibility for their burial," said Paul Galan, the president of the Holocaust Museum and Center for Tolerance and Education in Suffern. "Today we restore these dignities which were so lacking in the place and time where they lost their lives. Do not forget these people. Do not forget the Holocaust. And remember one thing. Never, never again."

Wikipedia, the free encyclopedia

Yoav Gallant (Hebrew: יואב גלנט; born 8 November 1958) is an Israeli politician and retired military general. A member of the Knesset for Likud, he has served as Minister of Defense since 2022. He is a former commander of the Southern Command in the Israel Defense Forces. In January 2015, he entered politics, joining the new Kulanu party. After being elected to the Knesset, he was appointed Minister of Construction. At the end of 2018, he joined Likud. Gallant also previously held the posts of Minister of Aliyah and Integration and Minister of Education.

Yoav Gallant

Official portrait, 2023

Ministerial roles	
2015–2019	Minister of Construction
2019–2020	Minister of Aliyah & Integration
2020–2021	Minister of Education

Biography

Yoav Gallant was born on 8 November 1958[1] in Jaffa to Polish Jewish immigrants. His mother,

Mishnah Yomit

Kiddush Nesachim

Menachot (7:4) | Yisrael Bankier | 10 years ago

We have learnt that while many of the *mincha* offerings were brought independently, some were brought either alongside or secondary to other *korbanot*. *Nesachim*, consisting of wine and a *mincha* offering were brought with a *korban olah* or *shelamim*. The *Mishnah* (7:4) discusses a case where one sanctifies the *nesachim* by placing them in a *kli sharet * (vessel designated for service) and the *korban* was then found to be invalid. The *Mishnah* teaches that if there is another sacrifice that requires *nesachim* it can be brought for that one.[1] If not, then the *nesachim* should be left beyond the required time to offer it, thereby invalidating it (*lina*), and burnt in the manner of invalid *korbanot*.

The *Gemara*(79a) cites the statement of *R' Zeira* that *nesachim* are only sanctified at the time of slaughter. Consequently it concludes that when the *Mishnah* teaches that the *korban* was found to be *pasul* it must mean that something went wrong at the time of *zerika* (casting the blood). If it happened at the time of *shechita* the *nesachim* would not be sanctified.

Rashi understands that according to *R' Zeiram*, prior to *shechita* the *nesachim* are considered *chullin* (unsanctified). Along this line the *Bartenura* explains that only after *shechita* are the *nesachim* sanctified such that they can be invalid due to *lina* or *yotze* (being taken outside the

s like you
port the

Donate

Log in | Sign up

About This Text

Composed: **Talmudic Israel, c.190 – c.230 CE**

Menachot ("Meal Offerings") is the second tractate in Seder Kodashim ("Order of Holy Things"). Its thirteen chapters mainly discuss flour-based offerings brought in the Temple, as well as oil and wine libations. Among the topics addressed are intentions that nullify an offering's validity, details of the process of removing a handful of meal-offering, sanctifying it in a vessel, carrying it, and burning it on the altar, and the preparation and consumption of showbread (loaves that were always present on a dedicated table in the Temple).

Related Topics

Sefirat Ha'Omer

Topics | Community | Search | Log in | Sign up

Mishnah Menachot 7

Koren - Steinsaltz

from each set of **ten as *teruma*,** to be given to a priest, **as it is stated: "And he shall present from it one of each offering as a *teruma* unto the Lord;** to the priest that sprinkles the blood of the peace offerings against the altar it shall be given" (**Leviticus 7:14**). The verse is analyzed: **"One"** indicates **that one should not take a sliced** loaf; **"of each offering"** indicates **that all the offerings should be equal,** i.e., **that one should not take** a loaf **from** one type of **offering for another** type; **"to the priest that sprinkles the blood of the peace offerings against the altar it shall be given," and the rest** of the loaves are **eaten by the owner.**

הַשּׁוֹחֵט אֶת הַתּוֹדָה בְּפָנִים, וְלַחְמָהּ חוּץ לַחוֹמָה, לֹא קָדַשׁ הַלֶּחֶם. שְׁחָטָהּ עַד שֶׁלֹּא קְרְמוּ בַתַּנּוּר, וְאֶפְלוּ קָרְמוּ כֻּלָּן חוּץ מֵאֶחָד מֵהֶן, לֹא קָדַשׁ הַלֶּחֶם. שְׁחָטָהּ חוּץ לִזְמַנָּהּ וְחוּץ לִמְקוֹמָהּ, קָדַשׁ הַלֶּחֶם. שְׁחָטָהּ וְנִמְצֵאת טְרֵפָה, לֹא קָדַשׁ הַלֶּחֶם. שְׁחָטָהּ וְנִמְצֵאת בְּעֻלַּת מוּם, רַבִּי אֱלִיעֶזֶר אוֹמֵר, קָדַשׁ, וַחֲכָמִים אוֹמְרִים, לֹא קָדַשׁ. שְׁחָטָהּ שֶׁלֹּא לִשְׁמָהּ, וְכֵן אֵיל הַמִּלּוּאִים וְכֵן שְׁנֵי כְבָשִׂי עֲצֶרֶת שֶׁשְּׁחָטָן שֶׁלֹּא לִשְׁמָן, לֹא קָדַשׁ הַלֶּחֶם:

In the case of **one who slaughters the thanks offering** in its proper place **inside** the Temple courtyard, **and** at that

aria | Texts | Topics | Community | Donate | Search | Log in | Sign

Menachot 44b

The William Davidson Talmud (Koren - Steinsaltz)

ורבי התם הוא דאידי דאתחיל באכילה גמר לה לכולא מילתא דאכילה אבל בפני עצמן נסכים עדיפי הואיל דמיתאמרא שירה עליהו:

And Rabbi Yehuda HaNasi holds that **it is** specifically **there,** in the case of meal offerings and libations that accompany an animal offering, that the meal offering is burned on the altar before the wine libation is poured on the altar. This is **because since** the altar **has started** to **eat,** i.e., consume, the animal offering, one must first **complete the entire matter of** the altar's **eating,** including the meal offering. The pouring of the wine on the altar is likened more to drinking than to eating. **But** when the meal offering and the libations are brought **by themselves,** the **libations are** considered **preferable, because** the **song** of the Levites **is recited over them.** Consequently, the pouring of the libations precedes the burning of the meal offering on the altar.

המתנות שעל מזבח החיצון אין מעכבות זו את זו:

§ The mishna teaches: Failure to perform some of **the placements** of blood **on the external altar does not prevent** fulfillment of the mitzva **with the other** placements, as even if the priest performed only one placement, the offering effects atonement after the fact.

תיר מנין לכל הניתנין על מזבח החיצון שנתנן במתנה אחת שכיפר שנאמר (דברים יב, כז) ודם זבחיך ישפך על מזבח ה' אלהיך:

Apropos this statement, **the Sages taught** in a *baraita*: **From where** is it derived with regard **to all** offerings **whose** blood is to be **placed on the external altar that** if **one placed their** blood **with one** act of **placement,** as opposed to the two or four that are required depending upon the offering, **that** the offering has nevertheless **effected atonement** after the fact, i.e., one has fulfilled his obligation to bring the offering? **As it is stated: "And the blood of your offerings shall be poured out against the altar of the Lord your God"** (**Deuteronomy 12:27**).

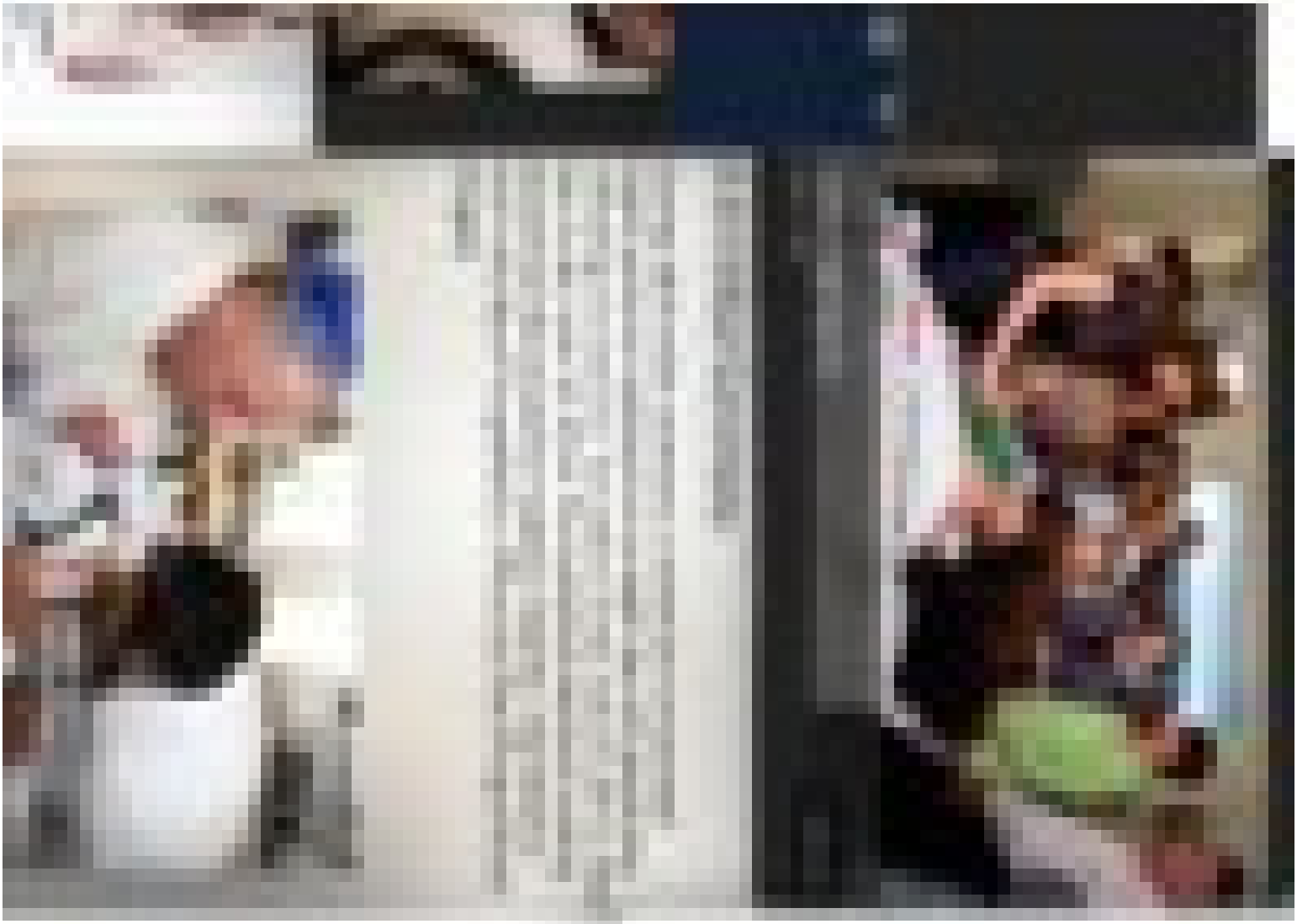

A Bris Milah Ceremony

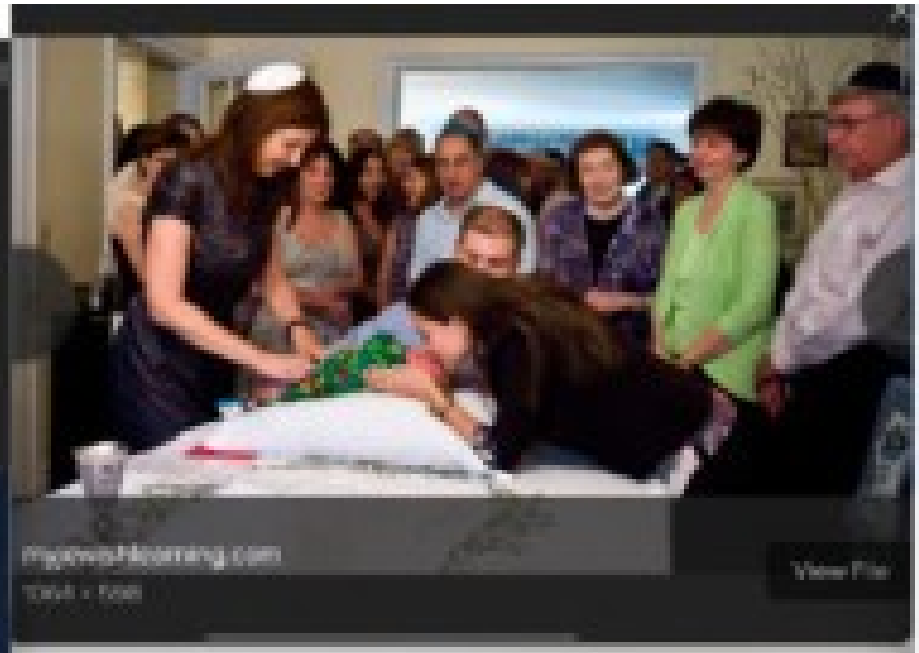

A Brit Milah Ceremony

During a brit milah ceremony, a mohel (or circumciser) (right) performs metzitzah on an eight-day-old Jewish boy following circumcision, Jerusalem, Israel, July 23, 2012.. Had Nes, Israel, June 18, 2014. The metzitzah involved sucking blood from the wound for hygienic reasons. The infant is held in the lap of his godfather. (Photo by Dan Porges/Getty Images)

December 28, 2021

Pledge Signed Date

About Me

The Atlantic

December 2019 Issue

The Movement to Make Texas Its Own Country

Subscribe for unlimited access

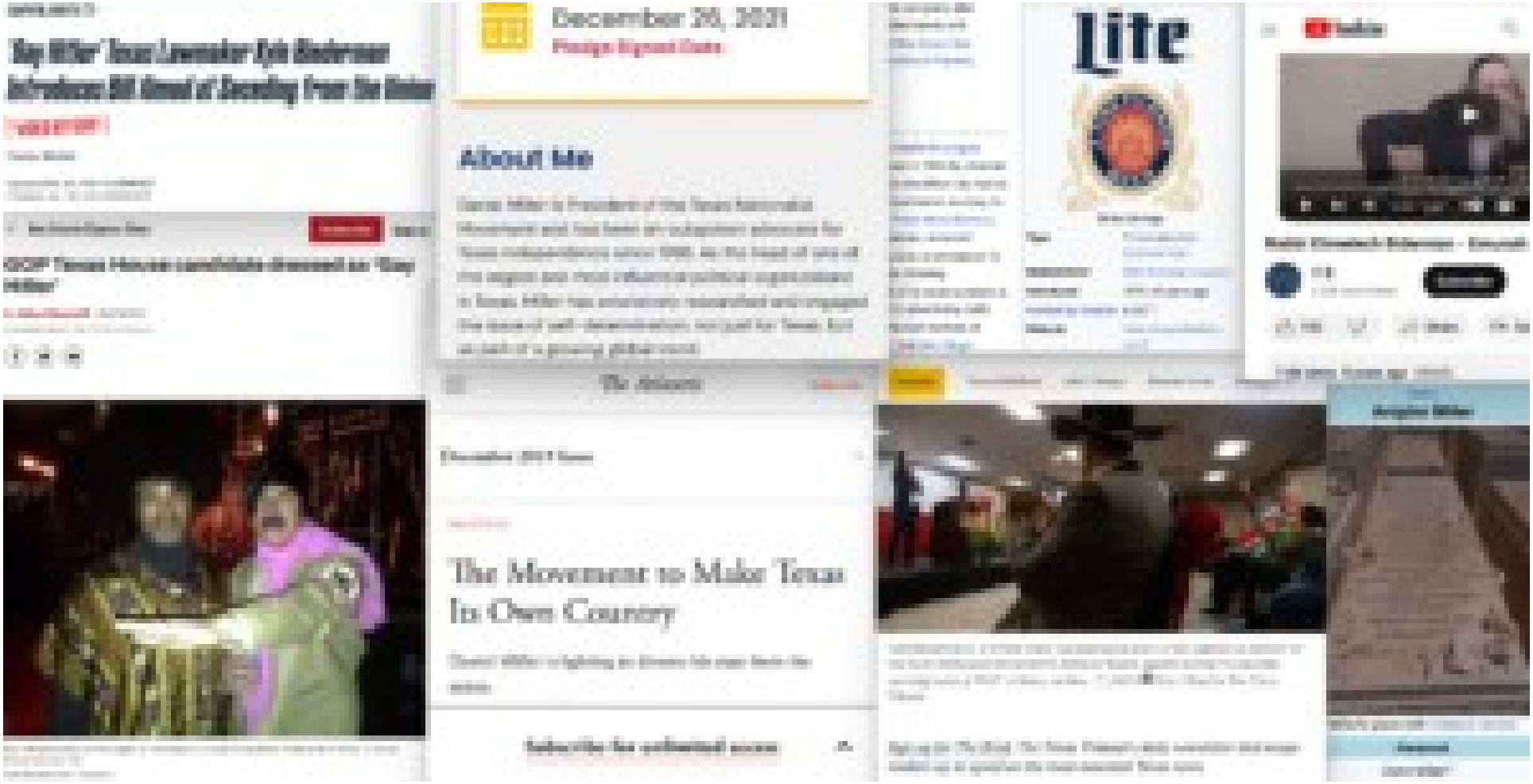
December 20, 2021
About Me
Lite
The Atlantic
The Movement to Make Texas Its Own Country

CAPITOL NOTES

'Gay Hitler' Texas Lawmaker Kyle Biederman Introduces Bill Aimed at Seceding from the Union

'USED BY GOD'

Cassy Michel

San Antonio Express-News

Subscribe Sign in

GOP Texas House candidate dressed as 'Gay Hitler'

By Brian Chasnoff, Staff writer

Kyle Biederman, on the right, is running to unseat Doug Miller, R-New Braunfels, in Texas House District 73.

Kyle Biederman, Facebook

December 26, 2021

Pledge Signed Date

About Me

Daniel Miller is President of the Texas Nationalist Movement and has been an outspoken advocate for Texas independence since 1996. As the head of one of the largest and most influential political organizations in Texas, Miller has extensively researched and engaged the issue of self-determination, not just for Texas, but as part of a growing global trend.

The company also ... mainly with ... the Green Day ... Ramones.

... York's Rheingold ... in 1964 by chemist ... into Miller Lite had its ... biochemist working for ... Peter Hand Brewing ... stors, renamed ... Lite, a companion to ... Brewing ... of its existing labels to ... its advertising (will ... the test markets of ... and San Diego.

Lite

Miller Lite logo

Type	Pilsner-style light American lager
Manufacturer	Miller Brewing Company
Introduced	1975, 49 years ago
Alcohol by volume	4.2%
Website	https://www.milleritе.com/

YouTube

Rabbi Elimelech Biderman - Emunah

Y B

Subscribe

102 Share

7.8K views 5 years ago ISRAEL

The Atlantic

Subscribe

December 2019 Issue

POLITICS

The Movement to Make Texas Its Own Country

Daniel Miller is fighting to divorce his state from the union.

Subscribe for unlimited access

DONATE Texas Wildfires John Kamps Border Visits

Kyle Biederman, a former state representative and current Legislative Advisor for the Texas Nationalist Movement's Advisory Board, speaks during the Saturday opening event at TNM in Waco, on Nov. 11, 2023. Evan Ulrey for The Texas Tribune

Sign up for The Brief, The Texas Tribune's daily newsletter that keeps readers up to speed on the most essential Texas news.

Rabbi

Avigdor Miller

Miller's grave with visitation stones

Personal

Victor Miller

Wikipedia
https://en.wikipedia.org/wiki/Moors

Moors - Wikipedia

The term Moor is an exonym first used by Christian Europeans to designate the Muslim populations of the **Maghreb, al-Andalus (Iberian Peninsula), Sicily and Malta** during **the Middle Ages.** Moors are not a single, distinct or self-defined people. The 1911 Encyclopædia Britannica observed that the term … See more

to the Phoenician term Mauurin, meaning "Westerners". From … See more

Moors of the Maghreb

In the late 7th and early 8th centuries CE, the Islamic Umayyad Caliphate, established after the death of Muhammad, underwent a period … See more

Moors of Iberia

See all on Wikipedia

Wikipedia text under CC-BY-SA license

Britannica
https://www.britannica.com/topic/Moor-people

Moor | Definition, History, & Facts | Britannica

Web Jul 20, 1998 · Moor, in English usage, a Moroccan or, formerly, a member of the **Muslim** population of al-Andalus, now Spain and Portugal. Of mixed Arab, Spanish, and Amazigh …

Author: The Editors of Encyclopaedia Brita…

EXPLORE FURTHER

- 15 **Things You Did Not Know About the Moors** - Constant … myemail.constantcontac…
- Who were the Moors? - National Geographic nationalgeographic.com

Recommended to you based on what's popular • Feedback

Images of Moore Family Muslims

bing.com/images

Lecrae Devaughn Moore, publicly known as Lecrae, is a pioneer and leading figure in the growing genre of gospel-hip hop. He is also well known for having secured a great degree of fame in the fields of singing, songwriting, record producing, acting, and filmmaking.

Lecrae: A Bright Light in the Hip Hop Music World
jameshirsen.com/2021/11/14/lecrae-a-bright-light-in-the-hip-hop-music-world/

Was this helpful?

People also ask

Is Lecrae a Christian rapper?

He produced much of his earlier material along with other early Reach Records releases. **Lecrae, in reference to him being labeled as a Christian rapper**, has stated that…

Lecrae - Wikipedia
en.wikipedia.org/wiki/Lecrae

Did Lecrae Moore win a Grammy?

Lecrae Moore received a Grammy in **2013** for the 'Best Gospel Album' for his sixth studio album 'Gravity'. He won his second Grammy in 2015 for the 'Best Contemporary Christian…

Lecrae Moore Biography - Facts, ...
www.thefamouspeople.com/profil…

Did Le

The albu
for Best
making
had r
raised i
Houstor

Lecrae
www

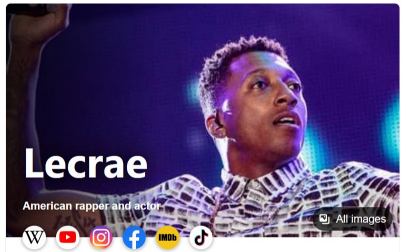

Lecrae

American rapper and actor

All images

Lecrae Devaughn Moore is an American rapper, singer, songwriter, record and film producer, record executive, actor, and entrepreneur. He is the president, co-owner and co-founder of the independent record label Reach Records, was the co-founder and president of the now-defunct non-profit organization ReachLife Ministries, is an investor and co-owner of the audio production software MXD, and is a co-founder of the film production studio 3 Strand Films. To date, he has released ten studio albums and three mixtapes as a solo artist, and has released three studio albums, a remix album, one EP, and numerous singles as the leader of the hip hop group 116 Clique. He produced much of his earlier material along with other early Reach Records releases. Lecrae, in reference to him being labeled as a

DEEP IN THE MIX
https://www.deepinthemix.com/who-is-s…

Who is Skrillex? History of The Dubstep King - DITM

Web Jul 23, 2023 · The real name of the face behind **Skrillex** is Sonny John **Moore** who was born on January 15, 1988. He is an American electronic music producer and DJ with big name productions such as 'First of the …

Tags: Dubstep Skrillex | Sonny John Moore | DJ, Music Producer | Electronic Music

EXPLORE FURTHER

- **What Happened to Skrillex**? : r/skrillex - Reddit reddit.com
- 19 Fun Facts **About Skrillex** You Didn't Know - Ranker ranker.com
- **Skrillex** - Ethnicity of Celebs | EthniCelebs.com ethnicelebs.com
- Quora - A place to share knowledge and better understand … quora.com
- Is Skrillex the most hated man in dubstep? theguardian.com

Recommended to you based on what's popular • Feedback

Albums

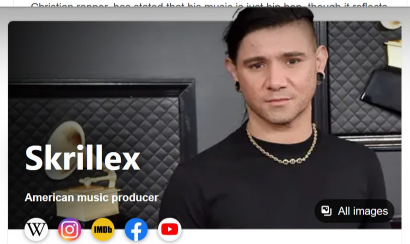

Skrillex

American music producer

All images

Sonny John Moore, known professionally as Skrillex, is an American DJ and music producer. Growing up in Northeast Los Angeles and Northern California, he joined the post-hardcore band From Firs… +

Wikipedia

skrillex.com

Wikipedia
https://en.wikipedia.org/wiki/Moors

Moors - Wikipedia

The term Moor is an exonym first used by Christian Europeans to designate the Muslim populations of the **Maghreb, al-Andalus (Iberian Peninsula), Sicily and Malta** during **the Middle Ages.** Moors are not a single, distinct or self-defined people. The 1911 Encyclopædia Britannica observed that the term ... See more

so the Phoenician term Mauroi, meaning "Westerners". From ... See more

Moors of the Maghreb

In the late 7th and early 8th centuries CE, the Islamic Umayyad Caliphate, established after the death of Muhammad, underwent a period ... See more

Moors of Iberia

Wikipedia text under CC-BY-SA license

See all on Wikipedia

Britannica
https://www.britannica.com/topic/Moor-people

Moor | Definition, History, & Facts | Britannica

Web Jul 20, 1998 · Moor, in English usage, a Moroccan or, formerly, a member of the **Muslim** population of al-Andalus, now Spain and Portugal. Of mixed Arab, Spanish, and Amazigh ...

Author: The Editors of Encyclopaedia Brita...

EXPLORE FURTHER

- 15 **Things You Did Not Know About the Moors** - Constant ... myemail.constantcontac...
- Who were the Moors? - National Geographic nationalgeographic.com

Recommended to you based on what's popular • Feedback

Images of Moore Family Muslims
bing.com/images

Lecrae Devaughn Moore, publicly known as Lecrae, is a pioneer and leading figure in the growing genre of gospel-hip hop. He is also well known for having secured a great degree of fame in the fields of singing, songwriting, record producing, acting, and filmmaking.

Lecrae: A Bright Light in the Hip Hop Music World
jameshirsen.com/2021/11/14/lecrae-a-bright-light-in-the-hip-hop-music-world/

Was this helpful?

People also ask

Is Lecrae a Christian rapper?

He produced much of his earlier material along with other early Reach Records releases. **Lecrae, in reference to him being labeled as a Christian rapper**, has stated that...

Lecrae - Wikipedia
en.wikipedia.org/wiki/Lecrae

Did Lecrae Moore win a Grammy?

Lecrae Moore received a Grammy in **2013** for the 'Best Gospel Album' for his sixth studio album 'Gravity'. He won his second Grammy in 2015 for the 'Best Contemporary Christian...

Lecrae Moore Biography - Facts, ...
www.thefamouspeople.com/profil...

Did Le
The alb
for Bes
making
had
raised
Houston

Lecrae
www

Lecrae Devaughn Moore is an American rapper, singer, songwriter, record and film producer, record executive, actor, and entrepreneur. He is the president, co-owner and co-founder of the independent record label Reach Records, was the co-founder and president of the now-defunct non-profit organization ReachLife Ministries, is an investor and co-owner of the audio production software MXD, and is a co-founder of the film production studio 3 Strand Films. To date, he has released ten studio albums and three mixtapes as a solo artist, and has released three studio albums, a remix album, one EP, and numerous singles as the leader of the hip hop group 116 Clique. He produced much of his earlier material along with other early Reach Records releases. Lecrae, in reference to him being labeled as a

DEEP IN THE MIX
https://www.deepinthemix.com/who-is-s...

Who is Skrillex? History of The Dubstep King - DITM

Web Jul 23, 2023 · The real name of the face behind **Skrillex** is Sonny John **Moore** who was born on January 15, 1988. He is an American electronic music producer and DJ with big name productions such as 'First of the ...

Tags: Dubstep Skrillex | Sonny John Moore | DJ, Music Producer | Electronic Music

EXPLORE FURTHER

- **What Happened to Skrillex?** : r/skrillex - Reddit reddit.com
- 19 Fun Facts **About Skrillex** You Didn't Know - Ranker ranker.com
- **Skrillex** - Ethnicity of Celebs | EthniCelebs.com ethnicelebs.com
- Quora - A place to share knowledge and better understand ... quora.com
- Is Skrillex the most hated man in dubstep? theguardian.com

Recommended to you based on what's popular • Feedback

Albums

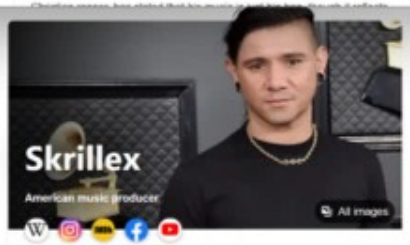

Sonny John Moore, known professionally as Skrillex, is an American DJ and music producer. Growing up in Northeast Los Angeles and Northern California, he joined the post-hardcore band From Firs... +

Wikipedia

skrillex.com

Wikipedia
https://en.wikipedia.org/wiki/Moors

Moors - Wikipedia

The term Moor is an exonym first used by Christian Europeans to designate the Muslim populations of the **Maghreb, al-Andalus (Iberian Peninsula), Sicily and Malta** during **the Middle Ages.** Moors are not a single, distinct or self-defined people. The 1911 Encyclopædia Britannica observed that the term … See more

to the Phoenician term Mauurim, meaning "Westerners". From … See more

Moors of the Maghreb

In the late 7th and early 8th centuries CE, the Islamic Umayyad Caliphate, established after the death of Muhammad, underwent a period … See more

Moors of the Iberia

See all on Wikipedia

Wikipedia text under CC-BY-SA license

Britannica
https://www.britannica.com/topic/Moor-people

Moor | Definition, History, & Facts | Britannica

Web Jul 20, 1998 · Moor, in English usage, a Moroccan or, formerly, a member of the **Muslim** population of al-Andalus, now Spain and Portugal. Of mixed Arab, Spanish, and Amazigh …

Author: The Editors of Encyclopaedia Brita…

EXPLORE FURTHER

- 15 **Things You Did Not Know About the Moors** - Constant … myemail.constantcontac…
- Who were the Moors? - National Geographic nationalgeographic.com

Recommended to you based on what's popular • Feedback

Images of Moore Family Muslims

bing.com/images

Lecrae Devaughn Moore, publicly known as Lecrae, is a pioneer and leading figure in the growing genre of gospel-hip hop. He is also well known for having secured a great degree of fame in the fields of singing, songwriting, record producing, acting, and filmmaking.

Lecrae: A Bright Light in the Hip Hop Music World
jameshirsen.com/2021/11/14/lecrae-a-bright-light-in-the-hip-hop-music-world/

Was this helpful?

People also ask

Is Lecrae a Christian rapper?

He produced much of his earlier material along with other early Reach Records releases. **Lecrae, in reference to him being labeled as a Christian rapper**, has stated that…

Lecrae - Wikipedia
en.wikipedia.org/wiki/Lecrae

Did Lecrae Moore win a Grammy?

Lecrae Moore received a Grammy in **2013** for the 'Best Gospel Album' for his sixth studio album 'Gravity'. He won his second Grammy in 2015 for the 'Best Contemporary Christian…

Lecrae Moore Biography - Facts, ...
www.thefamouspeople.com/profil…

Did Le

The alb
for Bes
making
had r
raised
Houstor

Lecrae
www

Lecrae Devaughn Moore is an American rapper, singer, songwriter, record and film producer, record executive, actor, and entrepreneur. He is the president, co-owner and co-founder of the independent record label Reach Records, was the co-founder and president of the now-defunct non-profit organization ReachLife Ministries, is an investor and co-owner of the audio production software MXD, and is a co-founder of the film production studio 3 Strand Films. To date, he has released ten studio albums and three mixtapes as a solo artist, and has released three studio albums, a remix album, one EP, and numerous singles as the leader of the hip hop group 116 Clique. He produced much of his earlier material along with other early Reach Records releases. Lecrae, in reference to him being labeled as a

DEEP IN THE MIX
https://www.deepinthemix.com/who-is-s…

Who is Skrillex? History of The Dubstep King - DITM

Web Jul 23, 2023 · The real name of the face behind **Skrillex** is Sonny John **Moore** who was born on January 15, 1988. He is an American electronic music producer and DJ with big name productions such as 'First of the …

Tags: Dubstep Skrillex | Sonny John Moore | DJ, Music Producer | Electronic Music

EXPLORE FURTHER

- **What Happened to Skrillex**? : r/skrillex - Reddit reddit.com
- 19 Fun Facts **About Skrillex** You Didn't Know - Ranker ranker.com
- **Skrillex** - Ethnicity of Celebs | EthniCelebs.com ethnicelebs.com
- Quora - A place to share knowledge and better understand … quora.com
- Is Skrillex the most hated man in dubstep? theguardian.com

Recommended to you based on what's popular • Feedback

Albums

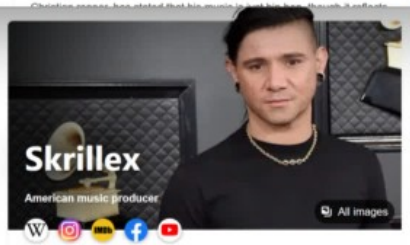

Sonny John Moore, known professionally as Skrillex, is an American DJ and music producer. Growing up in Northeast Los Angeles and Northern California, he joined the post-hardcore band From Firs… +

Wikipedia

skrillex.com

Wikipedia
https://en.wikipedia.org/wiki/Moors

Moors - Wikipedia

The term Moor is an exonym first used by Christian Europeans to designate the Muslim populations of the **Maghreb, al-Andalus (Iberian Peninsula), Sicily and Malta** during **the Middle Ages.** Moors are not a single, distinct or self-defined people. The 1911 Encyclopædia Britannica observed that the term … See more

to the Phoenician term Mauurin, meaning "Westerners". From … See more

Moors of the Maghreb

In the late 7th and early 8th centuries CE, the Islamic Umayyad Caliphate, established after the death of Muhammad, underwent a period … See more

Moors of Iberia

See all on Wikipedia

Wikipedia text under CC-BY-SA license

Britannica
https://www.britannica.com/topic/Moor-people

Moor | Definition, History, & Facts | Britannica

Web Jul 20, 1998 · Moor, in English usage, a Moroccan or, formerly, a member of the **Muslim** population of al-Andalus, now Spain and Portugal. Of mixed Arab, Spanish, and Amazigh …

Author: The Editors of Encyclopaedia Brita…

EXPLORE FURTHER

- 15 **Things You Did Not Know About the Moors** - Constant … myemail.constantcontac…
- Who were the Moors? - National Geographic nationalgeographic.com

Recommended to you based on what's popular • Feedback

Images of Moore Family Muslims

bing.com/images

Lecrae Devaughn Moore, publicly known as Lecrae, is a pioneer and leading figure in the growing genre of gospel-hip hop. He is also well known for having secured a great degree of fame in the fields of singing, songwriting, record producing, acting, and filmmaking.

Lecrae: A Bright Light in the Hip Hop Music World
jameshirsen.com/2021/11/14/lecrae-a-bright-light-in-the-hip-hop-music-world/

Was this helpful?

People also ask

Is Lecrae a Christian rapper?

He produced much of his earlier material along with other early Reach Records releases. **Lecrae, in reference to him being labeled as a Christian rapper**, has stated that…

Lecrae - Wikipedia
en.wikipedia.org/wiki/Lecrae

Did Lecrae Moore win a Grammy?

Lecrae Moore received a Grammy in **2013** for the 'Best Gospel Album' for his sixth studio album 'Gravity'. He won his second Grammy in 2015 for the 'Best Contemporary Christian…

Lecrae Moore Biography - Facts, ...
www.thefamouspeople.com/profil…

Did Le

The albu
for Best
making
had r
raised i
Houstor

Lecrae
www

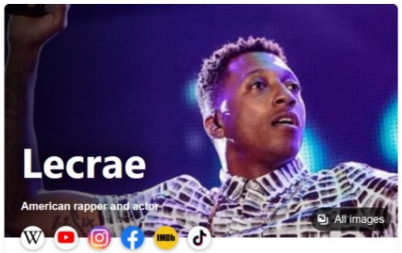

Lecrae

American rapper and actor

All images

Lecrae Devaughn Moore is an American rapper, singer, songwriter, record and film producer, record executive, actor, and entrepreneur. He is the president, co-owner and co-founder of the independent record label Reach Records, was the co-founder and president of the now-defunct non-profit organization ReachLife Ministries, is an investor and co-owner of the audio production software MXD, and is a co-founder of the film production studio 3 Strand Films. To date, he has released ten studio albums and three mixtapes as a solo artist, and has released three studio albums, a remix album, one EP, and numerous singles as the leader of the hip hop group 116 Clique. He produced much of his earlier material along with other early Reach Records releases. Lecrae, in reference to him being labeled as a

DEEP IN THE MIX
https://www.deepinthemix.com/who-is-s…

Who is Skrillex? History of The Dubstep King - DITM

Web Jul 23, 2023 · The real name of the face behind **Skrillex** is Sonny John **Moore** who was born on January 15, 1988. He is an American electronic music producer and DJ with big name productions such as 'First of the …

Tags: Dubstep Skrillex | Sonny John Moore | DJ, Music Producer | Electronic Music

EXPLORE FURTHER

- **What Happened to Skrillex**? : r/skrillex - Reddit reddit.com
- 19 Fun Facts **About Skrillex** You Didn't Know - Ranker ranker.com
- **Skrillex** - Ethnicity of Celebs | EthniCelebs.com ethnicelebs.com
- Quora - A place to share knowledge and better understand … quora.com
- Is Skrillex the most hated man in dubstep? theguardian.com

Recommended to you based on what's popular • Feedback

Albums

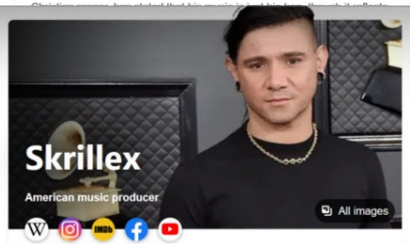

Skrillex

American music producer

All images

Sonny John Moore, known professionally as Skrillex, is an American DJ and music producer. Growing up in Northeast Los Angeles and Northern California, he joined the post-hardcore band From Firs… +

Wikipedia

skrillex.com

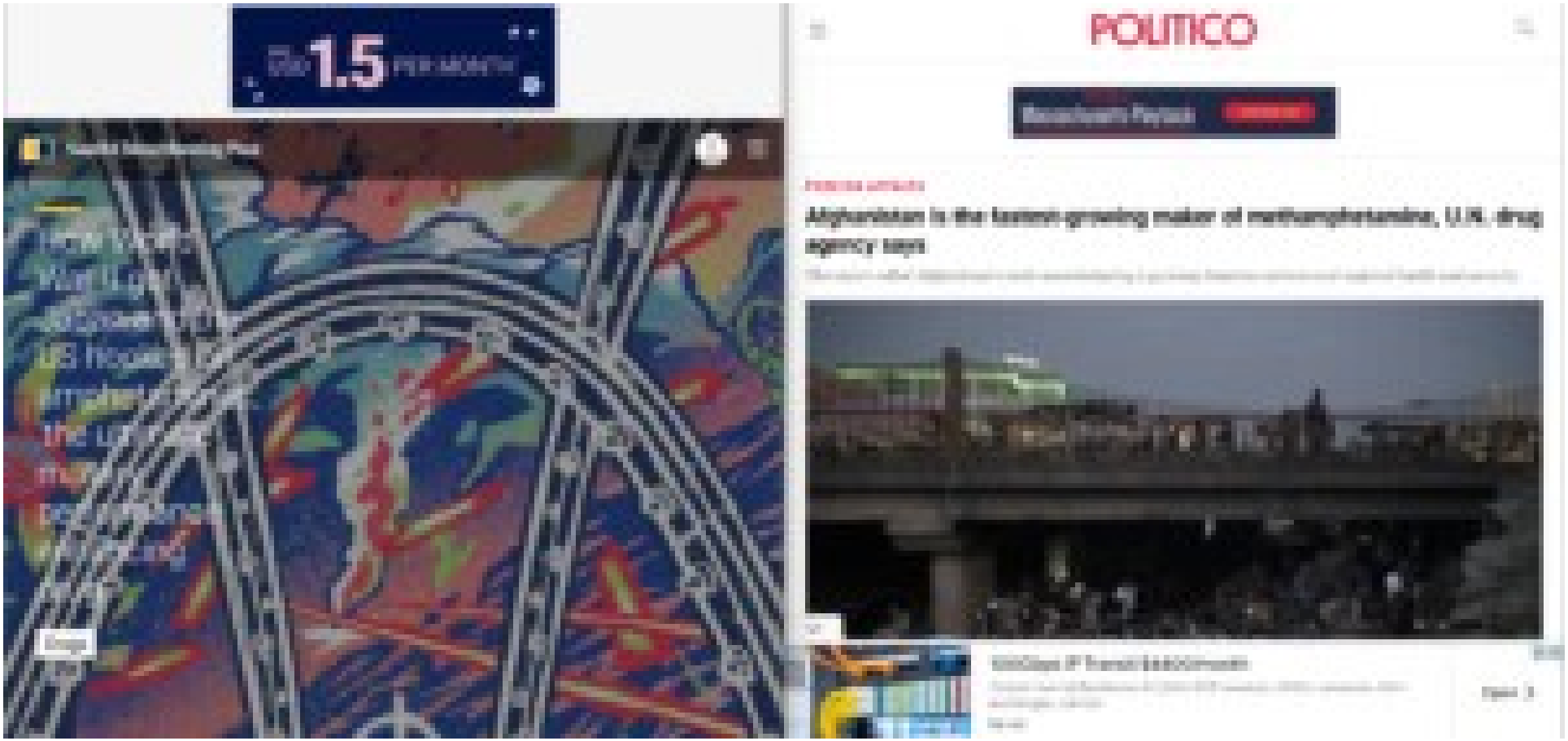
1.5
POLITICO
Afghanistan is the fastest-growing maker of methamphetamine, U.N. drug agency says

ONLY USD 1.5 PER MONTH*

South China Morning Post

How World War II got Japan and the US hooked on amphetamines, 'the ultimate military performance enhancing drug'

Drugs

POLITICO

POLITICO
Massachusetts Playbook
SUBSCRIBE NOW

FOREIGN AFFAIRS

Afghanistan is the fastest-growing maker of methamphetamine, U.N. drug agency says

The report called Afghanistan's meth manufacturing a growing threat to national and regional health and security.

100Gbps IP Transit $4400/month
Global Internet Backbone 30,000+ BGP sessions, 9500+ networks, 250+ exchanges. Join Us!
he.net
Open >

Israel supported Burma's military against Rohingya Muslims in exchange for international recognition

Recently declassified Israeli Foreign Ministry documents reveal deep Israeli military ties with Burma, now known as Myanmar, and its significant role in the brutal massacre against the Rohingya Muslims.

According to a report published yesterday by Haaretz, the 25,000 pages of documents detail how the Israeli regime armed and trained the Burmese army, from the 1950s until the beginning of the 1980s.

Latest news

Newsweek

complicated by Israeli settlements in the West Bank.

Eritrea and Cameroon are the only two African nations that do not recognize Palestine, both support Palestinian self-determination, but also the security of Israel.

You deserve extraordinary care.

Learn More

Similarly, there are only two non-aligned Asian countries that do not recognize Palestinian statehood: Myanmar, which has previously expressed support for a two-state solution, and Singapore, which reaffirmed its support for a two-state solution in November.

READ MORE

- Peace in the Middle East Would Be Expensive—but Worth It
- Secret Peace Talks Are Underway for Israelis and Palestinians

---

The Nation.

WORLD / MARCH 22, 2024

The Echoes of Israeli Apartheid in Myanmar

The parallels in conditions imposed on Palestinians and Rohingya reveal how elements of Israel's genocidal project appear to have been taken up by Myanmar.

Subscribe for complete access to 158 years of independent journalism

You have three free articles remaining.

Subscribe Log In

FINANCIAL TIMES

How Myanmar coup fuelled rise in illegal drugs trade

Drugs seizures — a proxy for production — have increased dramatically in south-east Asia this year with many pointing the finger of blame at the military takeover

Unlock the Editor's Digest for free

Sign up

In a predawn operation on August 23, Thai police seized 1.2tonnes of crystal methamphetamine, commonly known as "ice", alongside a highway in Hua Yai district in the south of the country. The seizure — with a street value of 200m Thai baht ($5m) — was one of several in recent weeks in Thailand and across south-east Asia that officials and analysts who track drug trafficking and addiction in the region are watching with growing alarm.

They say the narcotics originate from neighbouring Myanmar, which has spun into political chaos and civil conflict since February's military coup toppled Aung San Suu Kyi.

Join us to Discover What's POSSIBLE

April 15-17, 2024 · Miami Beach

Start your pass now

The intersection of marketing, tech, culture and innovation.

Inside Myanmar, almost all the drugs come from one place: Shan state in the Golden Triangle region, south of China, where Myanmar meets Thailand and Laos. Long known for its heroin production, the region has over the past decade also become the world's largest producer of synthetic drugs, with a volume that officials say at least matches and probably exceeds that of Mexico, the world's other main producer.

News Opinion Reviews Features Publications Multimedia More English Edition Free Subscription

ASIA & AMERICAS, ISRAEL, MIDDLE EAST, MYANMAR, NEWS

Israel supported Burma's military against Rohingya Muslims in exchange for international recognition

27 Comments October 7, 2022 at 2:01 pm

Rohingya laborers have lunch during their break as they work at a brick production workplace in a village on December 23, 2021, in Sittwe, Rakhine State, Myanmar [Aung Naing Soe/Anadolu Agency]

1.2k Shares

Recently declassified Israeli Foreign Ministry documents reveal deep Israeli military ties with Burma, now known as Myanmar, and its significant role in the brutal massacre against the Rohingya Muslims.

According to a report published yesterday by *Haaretz*, the 25,000 pages of documents detail how the Israeli regime armed and trained the Burmese army, from the 1950s until the beginning of the 1980s.

Since the end of British rule in Myanmar in 1948, different parts of the country

Latest news See all

Israeli army says 1 more soldier killed, 16 others injured in...

Fishermen attempt to fish for the residents of Gaza amid concerns...

France to provide at least €30 million to

Newsweek SUBSCRIBE FOR $1 Login

complicated by Israeli settlements in the West Bank.

Eritrea and Cameroon are the only two African nations that do not recognize Palestine; both support Palestinian self-determination, but also the security of Israel.

ADVERTISING

You deserve extraordinary care.

Learn More

BJC HealthCare

Similarly, there are only two non-aligned Asian countries that do not recognize Palestinian statehood: Myanmar, which has previously expressed support for a two-state solution, and Singapore, which reaffirmed its support for a two-state solution in November.

READ MORE

- Peace in the Middle East Would Be Expensive—but Worth It
- Secret Peace Talks Are Underway for Israelis and Palestinians

The Nation.

WORLD / MARCH 22, 2024

The Echoes of Israeli Apartheid in Myanmar

The parallels in conditions imposed on Palestinians and Rohingya reveal how elements of Israel's genocidal project appear to have been taken up by Myanmar.

Subscribe for complete access to 158 years of independent journalism

You have three free articles remaining.

Subscribe Log In

FINANCIAL TIMES Subscribe Sign In

The Big Read Myanmar + Add to myFT

How Myanmar coup fuelled rise in illegal drugs trade

Drugs seizures — a proxy for production — have increased dramatically in south-east Asia this year with many pointing the finger of blame at the military takeover

John Reed in Bangkok AUGUST 21 2021

27

Unlock the Editor's Digest for free

Roula Khalaf, Editor of the FT, selects her favourite stories in this weekly newsletter.

Enter your email address Sign up

In a predawn operation on August 13, Thai police seized 1,000kg of crystal methamphetamine, commonly known as "ice", alongside a highway in Hat Yai district in the south of the country. The seizure — with a street value of 300m Thai baht ($9m) — was one of several in recent weeks in Thailand and across south-east Asia that officials and analysts who track drug trafficking and addiction in the region are watching with growing alarm.

They say the narcotics originate from neighbouring Myanmar, which has spun into political chaos and civil conflict since February's military coup toppled Aung San Suu Kyi.

Advertisement

Join us to Discover What's POSSIBLE April 15-17, 2024 | Miami Beach

Get your pass now

The intersection of marketing, tech, culture and innovation.

Inside Myanmar, almost all the drugs come from one place: Shan state in the Golden Triangle region, south of China, where Myanmar meets Thailand and Laos. Long known for its heroin production, the region has over the past decade also become the world's largest producer of synthetic drugs, with a volume that officials say at least matches and probably exceeds that of Mexico, the world's other main producer.

News Opinion Reviews Features Publications Multimedia More English Edition Free Subscription

ASIA & AMERICAS, ISRAEL, MIDDLE EAST, MYANMAR, NEWS

Israel supported Burma's military against Rohingya Muslims in exchange for international recognition

27 Comments October 7, 2022 at 2:01 pm

Rohingya laborers have lunch during their break as they work at a brick production workplace in a village on December 23, 2021, in Sittwe, Rakhine State, Myanmar [Aung Naing Soe/Anadolu Agency]

1.2k Shares

Recently declassified Israeli Foreign Ministry documents reveal deep Israeli military ties with Burma, now known as Myanmar, and its significant role in the brutal massacre against the Rohingya Muslims.

According to a report published yesterday by *Haaretz*, the 25,000 pages of documents detail how the Israeli regime armed and trained the Burmese army, from the 1950s until the beginning of the 1980s.

Since the end of British rule in Myanmar in 1948, different parts of the country

Latest news See all

Israeli army says 1 more soldier killed, 16 others injured in...

Fishermen attempt to fish for the residents of Gaza amid concerns...

France to provide at least €30 million to

Newsweek SUBSCRIBE FOR $1 Login

complicated by Israeli settlements in the West Bank.

Eritrea and Cameroon are the only two African nations that do not recognize Palestine; both support Palestinian self-determination, but also the security of Israel.

ADVERTISING

You deserve extraordinary care.

Learn More

BJC HealthCare

Similarly, there are only two non-aligned Asian countries that do not recognize Palestinian statehood: Myanmar, which has previously expressed support for a two-state solution, and Singapore, which reaffirmed its support for a two-state solution in November.

READ MORE

- Peace in the Middle East Would Be Expensive—but Worth It
- Secret Peace Talks Are Underway for Israelis and Palestinians

The Nation.

WORLD / MARCH 22, 2024

The Echoes of Israeli Apartheid in Myanmar

The parallels in conditions imposed on Palestinians and Rohingya reveal how elements of Israel's genocidal project appear to have been taken up by Myanmar.

Subscribe for complete access to 158 years of independent journalism

You have three free articles remaining.

Subscribe Log In

FINANCIAL TIMES Subscribe Sign In

The Big Read Myanmar + Add to myFT

How Myanmar coup fuelled rise in illegal drugs trade

Drugs seizures — a proxy for production — have increased dramatically in south-east Asia this year with many pointing the finger of blame at the military takeover

Save

John Reed in Bangkok AUGUST 21 2021

27

Unlock the Editor's Digest for free

Roula Khalaf, Editor of the FT, selects her favourite stories in this weekly newsletter.

Enter your email address Sign up

In a predawn operation on August 13, Thai police seized 1,000kg of crystal methamphetamine, commonly known as "ice", alongside a highway in Hat Yai district in the south of the country. The seizure — with a street value of 300m Thai baht ($9m) — was one of several in recent weeks in Thailand and across south-east Asia that officials and analysts who track drug trafficking and addiction in the region are watching with growing alarm.

They say the narcotics originate from neighbouring Myanmar, which has spun into political chaos and civil conflict since February's military coup toppled Aung San Suu Kyi.

Advertisement

Join us to Discover What's POSSIBLE April 15–17, 2024 | Miami Beach

Get your pass now

The intersection of marketing, tech, culture and innovation.

Inside Myanmar, almost all the drugs come from one place: Shan state in the Golden Triangle region, south of China, where Myanmar meets Thailand and Laos. Long known for its heroin production, the region has over the past decade also become the world's largest producer of synthetic drugs, with a volume that officials say at least matches and probably exceeds that of Mexico, the world's other main producer.

His work on catoptrics in Book V of the Book of Optics ins a discussion of what is now known as ten's problem, first formulated by Ptolemy in 150 AD. It comprises drawing lines from two points in the plane of a circle meeting at a point on the circumference and making equal angles with the normal at that point. This is equivalent to finding the point on the edge of a circular billiard table at which a player must aim a cue ball at a given point to make it bounce off the table edge and hit another ball at a second given point. Thus, its main application in optics is to solve the problem, "Given a light source and a spherical mirror, find the point on the mirror where the light will be reflected to the eye of an observer." This leads to an equation of the fourth degree.[79] This eventually led Alhazen to derive a formula for the sum of fourth powers, where previously only the formulas for the sums of squares and cubes had been stated. His method can be readily generalized to find the formula for the sum of any integral powers, although he did not himself do this (perhaps because he only needed the fourth power to calculate the volume of the paraboloid he was interested in). He used his result on sums of integral powers to perform what would now be called an integration, where the formulas for the sums of integral squares and fourth powers allowed him to calculate the volume of a paraboloid.[80] Alhazen eventually solved the problem using conic sections and a geometric proof. His solution was extremely long and complicated and may not have been understood by mathematicians reading him in Latin translation. Later mathematicians used Descartes' analytical methods to analyse the problem.[81] An algebraic solution to the problem was finally found in 1965 by Jack M. Elkin, an actuarian.[82] Other solutions were discovered in 1989, by Harald Riede[83] and in 1997 by the Oxford mathematician Peter M. Neumann.[84][85] Recently, Mitsubishi Electric Research Laboratories (MERL) researchers solved the extension of Alhazen's problem to general rotationally symmetric quadric mirrors including hyperbolic, parabolic and elliptical mirrors.[86]

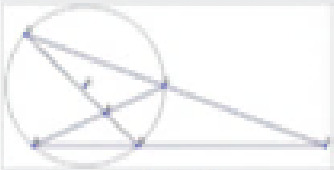

The theorem of Ibn Haytham

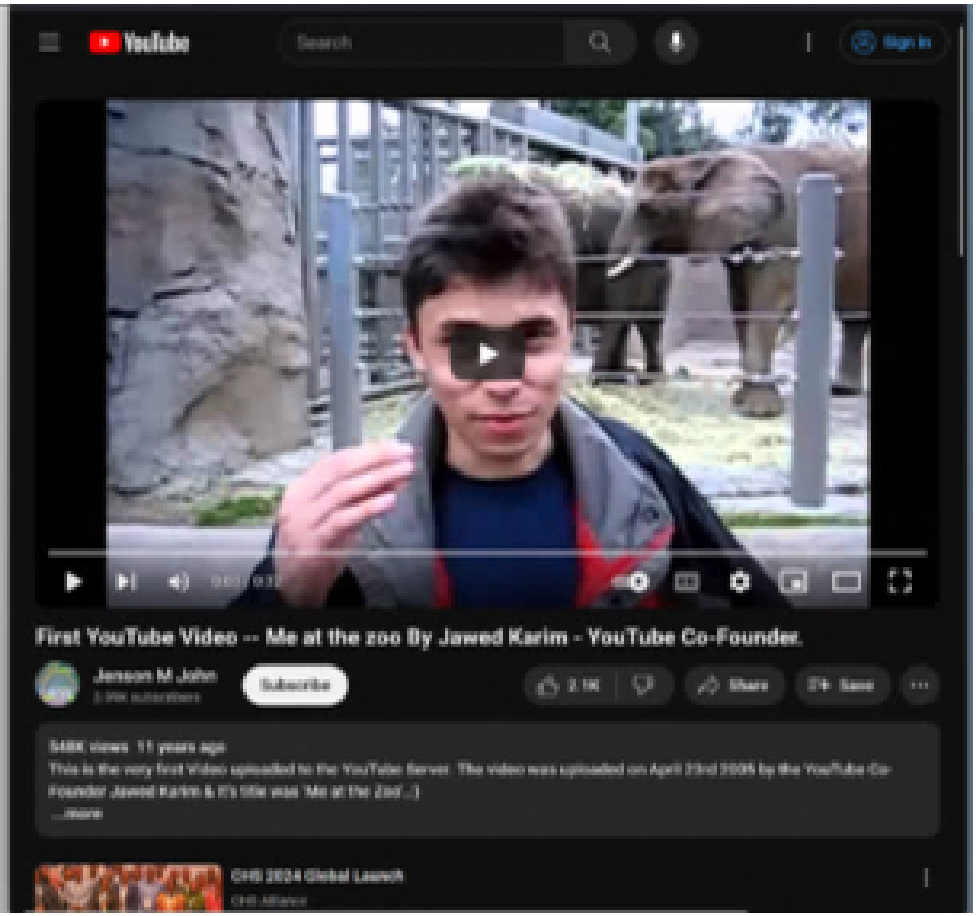

His work on catoptrics in Book V of the Book of Optics ains a discussion of what is now known as zen's problem, first formulated by Ptolemy in 150 AD. It comprises drawing lines from two points in the plane of a circle meeting at a point on the circumference and making equal angles with the normal at that point. This is equivalent to finding the point on the edge of a circular billiard table at which a player must aim a cue ball at a given point to make it bounce off the table edge and hit another ball at a second given point. Thus, its main application in optics is to solve the problem, "Given a light source and a spherical mirror, find the point on the mirror where the light will be reflected to the eye of an observer." This leads to an equation of the fourth degree.[79] This eventually led Alhazen to derive a formula for the sum of fourth powers, where previously only the formulas for the sums of squares and cubes had been stated. His method can be readily generalized to find the formula for the sum of any integral powers, although he did not himself do this (perhaps because he only needed the fourth power to calculate the volume of the paraboloid he was interested in). He used his result on sums of integral powers to perform what would now be called an integration, where the formulas for the sums of integral squares and fourth powers allowed him to calculate the volume of a paraboloid.[80] Alhazen eventually solved the problem using conic sections and a geometric proof. His solution was extremely long and complicated and may not have been understood by mathematicians reading him in Latin translation. Later mathematicians used Descartes' analytical methods to analyse the problem.[81] An algebraic solution to the problem was finally found in 1965 by Jack M. Elkin, an actuarian.[82] Other solutions were discovered in 1989, by Harald Riede[83] and in 1997 by the Oxford mathematician Peter M. Neumann.[84][85] Recently, Mitsubishi Electric Research Laboratories (MERL) researchers solved the extension of Alhazen's problem to general rotationally symmetric quadric mirrors including hyperbolic, parabolic and elliptical mirrors.[86]

The theorem of Ibn Haytham

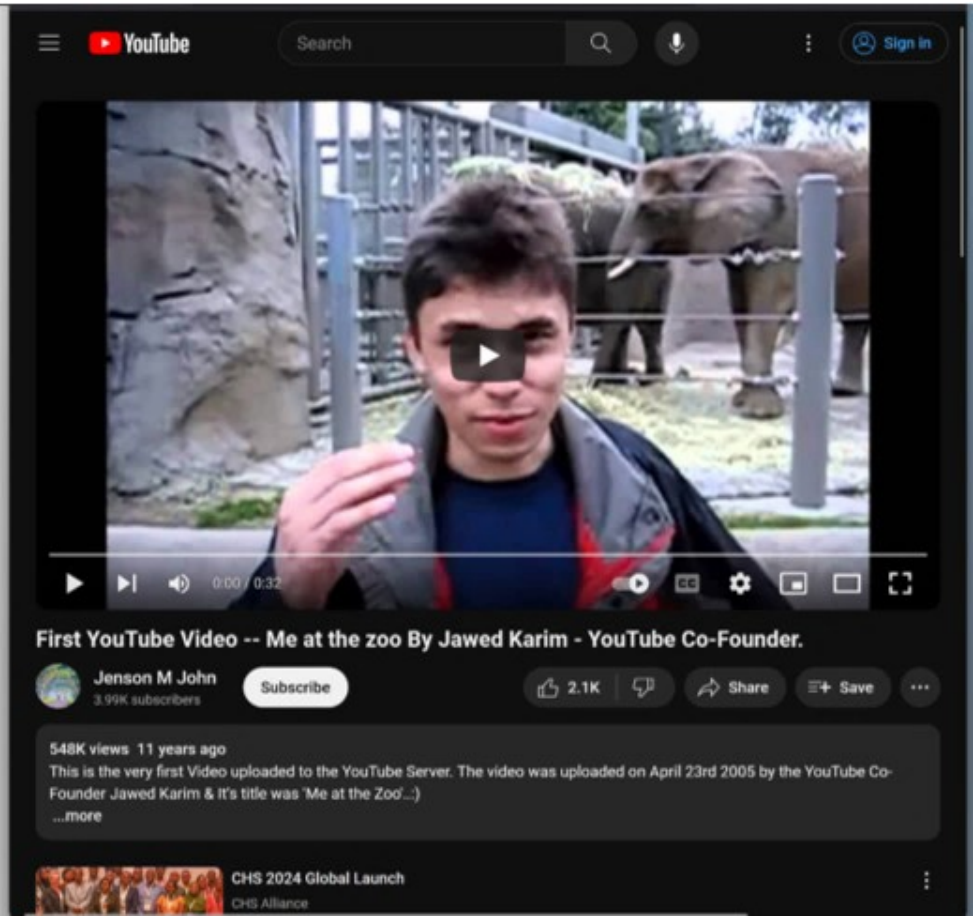

His work on catoptrics in Book V of the Book of Optics ins a discussion of what is now known as en's problem, first formulated by Ptolemy in 150 AD. It comprises drawing lines from two points in the plane of a circle meeting at a point on the circumference and making equal angles with the normal at that point. This is equivalent to finding the point on the edge of a circular billiard table at which a player must aim a cue ball at a given point to make it bounce off the table edge and hit another ball at a second given point. Thus, its main application in optics is to solve the problem, "Given a light source and a spherical mirror, find the point on the mirror where the light will be reflected to the eye of an observer." This leads to an equation of the fourth degree.[79] This eventually led Alhazen to derive a formula for the sum of fourth powers, where previously only the formulas for the sums of squares and cubes had been stated. His method can be readily generalized to find the formula for the sum of any integral powers, although he did not himself do this (perhaps because he only needed the fourth power to calculate the volume of the paraboloid he was interested in). He used his result on sums of integral powers to perform what would now be called an integration, where the formulas for the sums of integral squares and fourth powers allowed him to calculate the volume of a paraboloid.[80] Alhazen eventually solved the problem using conic sections and a geometric proof. His solution was extremely long and complicated and may not have been understood by mathematicians reading him in Latin translation. Later mathematicians used Descartes' analytical methods to analyse the problem.[81] An algebraic solution to the problem was finally found in 1965 by Jack M. Elkin, an actuarian.[82] Other solutions were discovered in 1989, by Harald Riede[83] and in 1997 by the Oxford mathematician Peter M. Neumann.[84][85] Recently, Mitsubishi Electric Research Laboratories (MERL) researchers solved the extension of Alhazen's problem to general rotationally symmetric quadric mirrors including hyperbolic, parabolic and elliptical mirrors.[86]

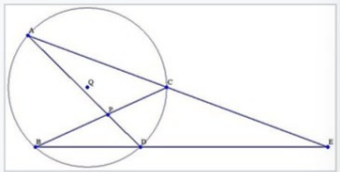

The theorem of Ibn Haytham

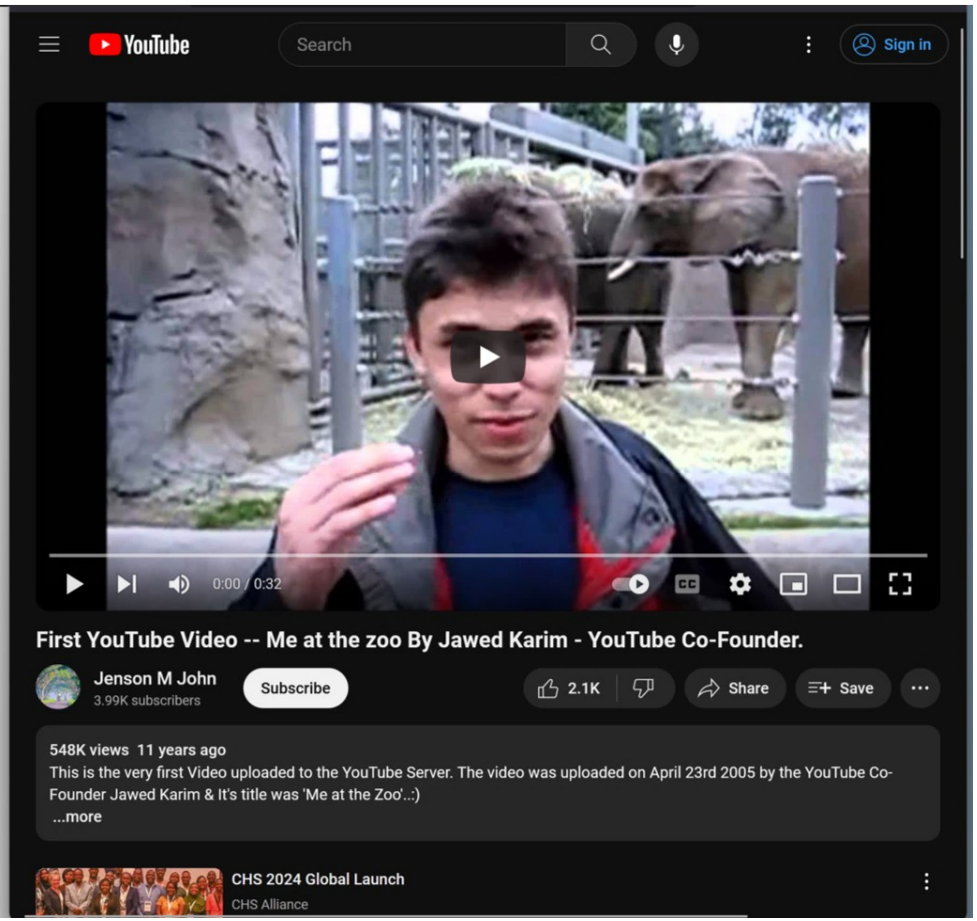

District of Maryland

Menu

Search

PRESS RELEASE

Baltimore Sex Trafficker Admits to Recruiting a 14-Year-Old Minor Near a Group Home to Engage in Commercial Sex

Thursday, April 7, 2022

Share

For Immediate Release

U.S. Attorney's Office, District of Maryland

Baltimore, Maryland – Kyle David Robinson, age 29, of Baltimore, Maryland pleaded guilty today to sex trafficking of a minor.

The plea was announced by United States Attorney for the District of Maryland Erek L. Barron; Special Agent in Charge James R. Mancuso of Homeland Security Investigations (HSI) Baltimore; Chief Gregory J. Der of

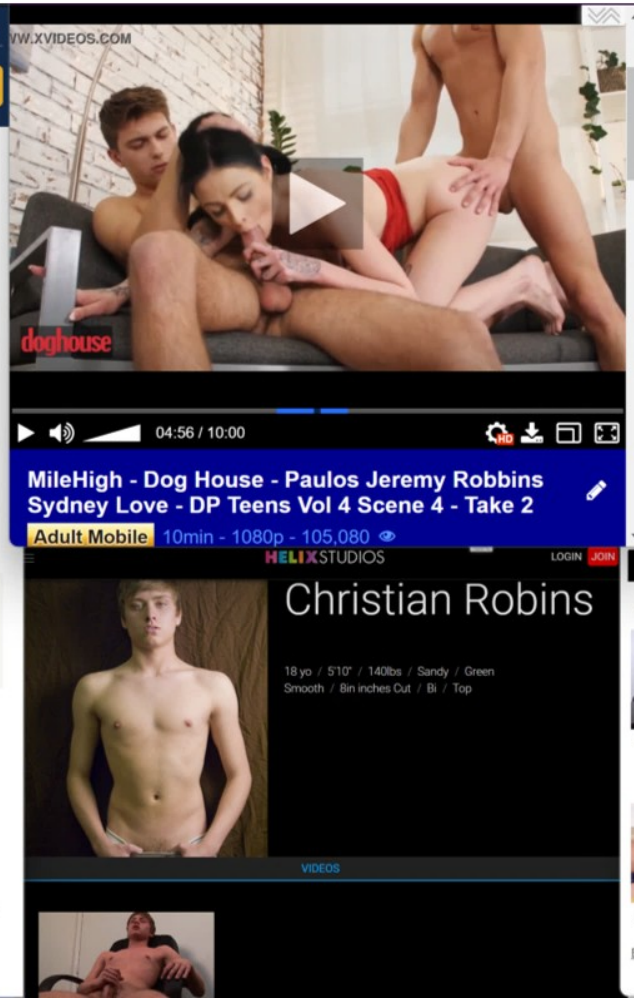

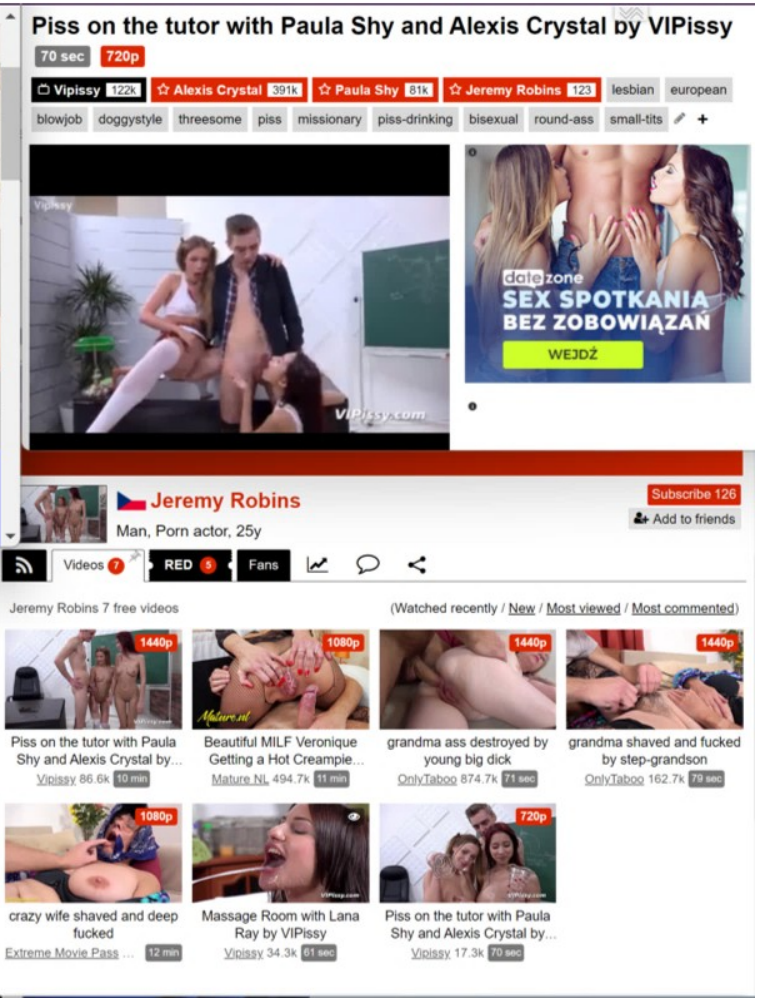

Child Sex Offender Information (as of 3/14/2024)

Name: SALAZAR, OSCAR II

Alias Name(s): SALAZAR ROMO, BRANDON
SALAZAR ROMO, OSCAR
ROMO, OSCAR FERNANDO
SALAZAR, OSCAR FERNANDO

Date of Birth: 2/20/1990

Alias DoB(s):

Height: 5'09" Weight: 195 lbs. Sex: M Race: U

Address: 542 GARFIELD AVE
CALUMET CITY, IL 60409

Crime Information

Sexual Predator: VICTIM WAS 10 YEARS OF AGE
OFFENDER WAS 29 AT THE TIME OF THE OFFENSE

Crimes: PREDATORY CRIMINAL SEXUAL ASSAULT/CONTROLLED SUBSTANCE

County of Conviction: Cook

XVIDEOS

Ocassalazar

44 years old, Couple Subscribe 101

Videos

Watched recently

Ocas and salazar

Ocassalazar 24.4k 01 sec

NEWS

Two arrested in child sex trafficking, prostitution case

Sarah Rhodes, Robert Salazar among group accused of trafficking

SAN ANTONIO - Two people have been arrested on suspicion of involvement in a prostitution of a

Sara Salazar Y Amiga

The media could not be loaded, either because the server or network failed or because the format is not supported.

LIKE 72%

fhm-manwhore 10:57 6 years ago

Video quality Viewed videos

1 2 3 4 5 6 7 8 9 ... 27

Georgy Salazar
Mariscal04041984 33 sec

Georgy Salazar
Mariscal04041984 49 sec

Georgy Salazar
Mariscal04041984 49 sec

Georgy salazar
Mariscal04041984 7 min

Georgy Salazar
Mariscal04041984 01 sec

Johana salazar
Johana Salazar 19 sec

ISP

OFFENDER REGISTRATION | SEX OFFENDER REGISTRATION | FAQs | OTHER STATE SOR SITES

TRANSITIONAL HOUSING | IMPORTANT LINKS | CONTACT US

Child Sex Offender Information (as of 3/14/2024)

Name: SALAZAR, OSCAR B

Alias Name(s): SALAZAR-ROMO, BRANDON
SALAZAR ROMO, OSCAR
ROMO, OSCAR FERNANDO
SALAZAR, OSCAR FERNANDO

Date of Birth: 2/20/1980

Alias DoB(s):

Height: 5'09" **Weight:** 195 lbs. **Sex:** M **Race:** U

Address: 542 GARFIELD AVE
CALUMET CITY, IL 60409

Crime Information

Sexual Predator **VICTIM WAS 10 YEARS OF AGE**
OFFENDER WAS 39 AT THE TIME OF THE OFFENSE

Crimes: PREDATORY CRIMINAL SEXUAL ASSAULT/CONTROLLED SUBSTANCE

County of Conviction: Cook

XVIDEOS

Ocassalazar

44 years old, Couple Subscribe 101

Videos 1

Watched recently

Ocas and salazar

Ocassalazar 24.4k 91 sec

KSAT.com

NEWS | WEATHER | SPORTS | KSAT PLUS | SA LIVE | ENTERTAINMENT | FEATURES | KSAT INSIDER | NEWSLETTE

NEWS

RJ Marquez, Digital journalist

Published: August 8, 2018 at 12:41 PM

Tags: Trending, News, Local

Sign up for our Newsletters

Enter your email here!

Two arrested in child sex trafficking, prostitution case

Sarah Rhodes, Robert Salazar among group accused of trafficking

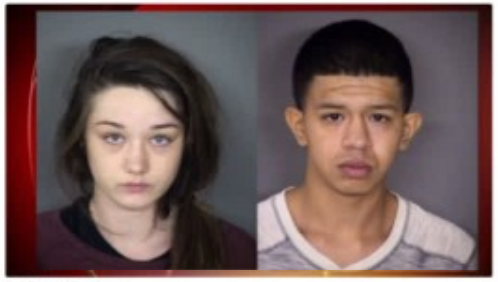

Sarah Rhodes and Robert Salazar

SAN ANTONIO - Two people have been arrested on suspicion of involvement in a prostitution of a minor case that dates back to late May.

Sara Salazar Y Amiga

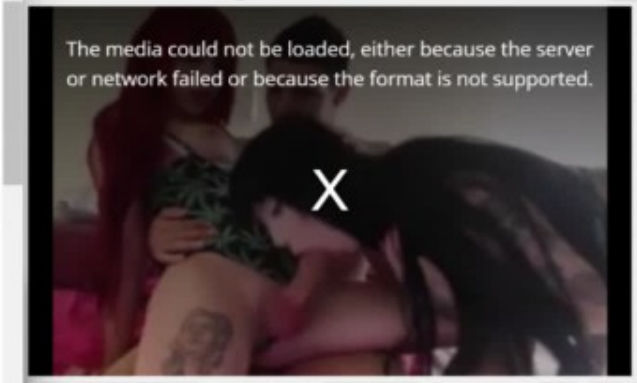

LIKE | 114 72% | 45

ftm--manwhore 10:57 6 years ago

Video quality Viewed videos

1 2 3 4 5 6 7 8 9 ... 27

Georgy Salazar
Mariscal04041984 33 sec

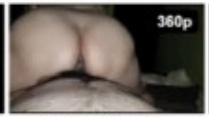

Georgy Salazar
Mariscal04041984 49 sec

Georgy Salazar
Mariscal04041984 69 sec

Georgy salazar
Mariscal04041984 2 min

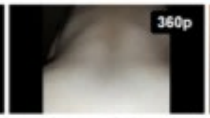

Georgy Salazar
Mariscal04041984 91 sec

Johana salazar
Johana Salazaar 19 sec

Ishmael

יִשְׁמָעֵאל

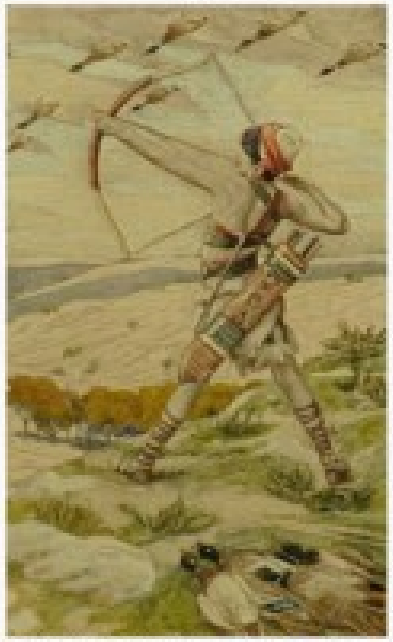

Ishmael, watercolour by James Tissot, as in Genesis 21:20: "And God was with the lad; and he grew, and dwelt in the wilderness, and became an archer."

Title Prophet, Patriarch, *Apostle to Arabia, Father of the Arabs*

Personal

Ishmael

Ishmael was the first son of Abraham, the common patriarch of the Abrahamic religions. He was born to Abraham by his slave, Hagar, who was Sarah's handmaiden. Ishmael was later banished to the desert with Hagar, after Sarah conceived Isaac, who became Abraham's sole heir. God promised that Ishmael would raise up a great nation of his own.

Ishmael - Wikipedia

Ishmael Abraham's Other Son - Chabad.org

Who is Ishmael in the Bible? His Sin

People also ask

Was Ishmael the first son of Abraham?

Ishmael was the first son of Abraham. His mother was Hagar. There are many versions of the story, some of which include a prophecy about Ishmael's birth.

Did Abraham have a son?

Abraham's sons often reaped the consequences of their father's impulsiveness. Many know of the Bible story about Abraham and Isaac when God tested Abraham's faith in God versus his love for his son, yet ...

Ishmael in Islam - Wikipedia

Who Were Abraham's Sons? Isr...

Wikipedia
https://en.wikipedia.org/wiki/Ishmael

Ishmael - Wikipedia

Ishmael was the first son of Abraham, the common patriarch of the Abrahamic religions, through his wife Sarah's handmaiden Hagar (Genesis 16:3). According to the Genesis account, he died at the age of 137 (Genesis 25:17). According to biblical tradition, he is the ancestor of the Arabs. Within Islam, **Ishmael** is ... See more

Etymology

This name "Yishmaʿel" appears in various ancient Semitic cultures, including early Babylonian and Mitanian. It is a theophoric name translated ... See more

Ishmael
First son of Abraham

Ishmael was the first son of Abraham, the common patriarch of the Abrahamic religions. Through his wife Sarah's handmaiden Hagar. According to the Genesis account, he died at the age of 137. According ...

Parents Abraham (father) · Hagar (moth...

Relatives Isaac (half-brother/half-cousin) ...

Title Prophet, Patriarch, Apostle to Arab...

Religion Judaism · Christianity · Islam

Abraham's Son and an Islami...

Ishmael was the first son of Abraham, the common patriarch of...

According to an engraving by Pierre-Eli Pitz dated to around 1750, he painting once included an angel in the way with the infant Ishmael at the bottom of the tree on the left.

Abraham was blessed so that his descendants would be as numerous as the sand on the earth. God would make of Ishmael a great nation because he was of the seed of Abraham.

Ishmael is also an important prophet within Islam. According to Islam, Abraham and Hagar were said to have gone on a journey over 4,000 years ago to Mecca in present-day Saudi Arabia.

Explore more

Ishmael

יִשְׁמָעֵאל

Ishmael, watercolour by James Tissot, as in Genesis 21:20: "And God was with the lad; and he grew, and dwelt in the wilderness, and became an archer."

Title	Prophet, Patriarch, *Apostle to Arabia*, *Father of the Arabs*

Personal

Out of desperation, she ran back and forth, **climbing between the two mountains a total of seven times** before hearing a voice. She then quieted down, waiting patiently for the voice to call out again.

> **She then heard the voice again but was unable to make any sense of it. Hagar called out, yelling:**
>
> *"O (whoever you may be)! You have made me hear your voice, have you got something to help me?"*

To Hagar's astonishment, **she spotted an angel at the site of Zamzam; he was digging with his heel (or wing) till water miraculously began to flow.**

Overwhelmed with relief, she ran to the watering hole fashioned a basin like structure around it, and proceeded to fill her water skin.

Still, the water kept gushing out. Hagar quenched her thirst and nursed her baby.

> The angel then said to Hagar:
> *"Don't be afraid of being neglected, for this is the House of Allah, which will be built by this boy and his father, and Allah never neglects His people."*

In the hadith recounted by Ibn Abbas, as recorded in Sahih Bukhari 3362 and 3364, Prophet Muhammad (ﷺ) said:

"May Allah (سبحانه وتعالى) bestow mercy on Ishmael's mother! Had she let the Zamzam (flow without trying to control it) (or had she not scooped from that water) (to fill her water skin), Zamzam would have been a stream flowing on the surface of the earth."
(Sahih Bukhari 3362, 3364)

Note
This watering hole is known as the Zamzam, and the practice of running between the two mountains is the ritual of sa'ee that Muslims observe during pilgrimage.

Ishmael

Ishmael was the first son of Abraham, the common patriarch of the Abrahamic religions. He was born to Abraham by his slave, Hagar, who was Sarah's handmaiden. Ishmael was later banished to the desert with Hagar, after Sarah conceived Isaac, who became Abraham's sole heir. God promised that Ishmael would raise up a great nation of his own.

Learn more

- Ishmael - Wikipedia
- Ishmael: Abraham's Other Son - Chabad.org
- Who is Ishmael in the Bible? His Sto...

People also ask

Was Ishmael the first son of Abraham?
Ishmael was the first son of Abraham. His mother was Hagar. There are many versions of the story, some of which include a prophecy about Ishmael's birth.

Ishmael in Islam - Wikipedia
en.wikipedia.org/wiki/Ishmael_in_...

Did Abraham have a son?
Abraham's sons often reaped the consequences of their father's impatience. Many know of the Bible story about Abraham and Isaac when God tested Abraham's faith in God versus his love for his son, yet...

Who Were Abraham's Sons? Ish...
www.christianity.com/wiki/people/...

Why did God test Abraham's faith?
God wanted to test Abraham's faith for the sake of Abraham's family. Sarah ...

Wikipedia
https://en.wikipedia.org/wiki/Ishmael

Ishmael - Wikipedia

Ishmael was the first son of Abraham, the common patriarch of the Abrahamic religions, through his wife Sara's handmaiden Hagar (Genesis 16:3). According to the Genesis account, he died at the age of 137 (Genesis 25:17). According to biblical tradition, he is the ancestor of the Arabs. Within Islam, **Ishmael** is ... See more

Etymology
The name "Yishma'el" existed in various ancient Semitic cultures, including early Babylonian and Minaean. It is a theophoric name translated... See more

Ishmael
First son of Abraham

Ishmael was the first son of Abraham, the common patriarch of the Abrahamic religions, through his wife Sara's handmaiden Hagar. According to the Genesis account, he died at the age of 137. According ...

Parents Abraham (father) · Hagar (moth...
Relatives Isaac (half-brother/half-cousin...
Title Prophet, Patriarch, Apostle to Arabs...
Religion Judaism · Christianity · Islam

Abraham's Son and an Islami...
Ishmael was the first son of Abraham, the common patriarch of ...

According to an engraving by Frans De Roy dated to around **1750**, the painting once included an angel in the sky with the **infant Ishmael** at the bottom of the tree on the left.

Abraham was blessed so that his descendants would be as numerous as the dust of the earth. God would make of Ishmael a great nation because he was of the seed of Abraham.

Ishmael is also an important **prophet within Islam**. Islamic tradition states that Ishmael, Abraham and Hagar were sent on a journey over 4,000 years ago to Mecca (in present-day Saudi Arabia).

Explore more

Ishmael

יִשְׁמָעֵאל

Ishmael, watercolour by James Tissot, as in Genesis 21:20: "And God was with the lad; and he grew, and dwelt in the wilderness, and became an archer."

Title	Prophet, Patriarch, *Apostle to Arabia, Father of the Arabs*

Personal

The Story of Pro

Out of desperation, she ran back and forth, **climbing between the two mountains a total of seven times** before hearing a voice. She then quieted down, waiting patiently for the voice to call out again.

> **She then heard the voice again but was unable to make any sense of it, Hagar called out, yelling:**
>
> *"O, (whoever you may be)! You have made me hear your voice; have you got something to help me?"*

To Hagar's astonishment, **she spotted an angel at the site of Zamzam, he was digging with his heel (or wing) till water miraculously began to flow.**

Overwhelmed with relief, she ran to the watering hole fashioned a basin-like structure around it, and proceeded to fill her water skin.

Still, the water kept gushing out. Hagar quenched her thirst and nursed her baby.

> **The angel then said to Hagar:**
> *"Don't be afraid of being neglected, for this is the House of Allah, which will be built by this boy and his father, and Allah never neglects His people."*
>
> **In the hadith recounted by Ibn Abbas, as recorded in Sahih Bukhari 3362 and 3364, Prophet Muhammed (ﷺ) said:**
> *"May Allah (تَبَارَكَ وَتَعَالَى) bestow mercy on Ishmael's mother! Had she let the Zamzam (flow without trying to control it) (or had she not scooped from that water) (to fill her water-skin), Zamzam would have been a stream flowing on the surface of the earth."*
> (Sahih Bukhari 3362, 3364)

★ **Note**

This watering hole is known as the Zamzam, and the practice of running between the two mountains is the ritual of tawaf that Muslims observe during pilgrimage.

---

first son of abraham 67%

Ishmael

Ishmael was the first son of Abraham, the common patriarch of the Abrahamic religions[1][2]. He was born to Abraham by his slave, Hagar, who was Sarah's handmaiden[1][2]. Ishmael was later banished to the desert with Hagar, after Sarah conceived Isaac, who became Abraham's sole heir[4]. God promised that Ishmael would raise up a great nation of his own[4][2].

Learn more:

1. Ishmael - Wikipedia — wikipedia.org
2. Ishmael: Abraham's Other Son - Chabad.org — chabad.org
3. Who is Ishmael in the Bible? His St... — biblestudytools...

Feedback

People also ask

Was Ishmael the first son of Abraham?
Ishmael was the first son of Abraham; his mother was Hajar. There are many versions of the story, some of which include a prophecy about Ishmael's birth.
Ishmael in Islam - Wikipedia — en.wikipedia.org/wiki/Ishmael_in_...

Did Abraham have a son?
Abraham's sons often reaped the consequences of their father's impatience. Many know of the Bible story about Abraham and **Isaac** when God tested Abraham's faith in God versus his love for his son, yet...
Who Were Abraham's Sons? Ish... — www.christianity.com/wiki/people/...

Why d son Is
God in their so for th Abraha Sarah w
Who W www

Feedback

Wikipedia
https://en.wikipedia.org/wiki/Ishmael

Ishmael - Wikipedia

Ishmael was the first son of Abraham, the common patriarch of the Abrahamic religions, through his wife Sara's handmaiden Hagar (Genesis 16:3). According to the Genesis account, he died at the age of 137 (Genesis 25:17). According to biblical tradition, he is the ancestor of the Arabs. Within Islam, **Ishmael** is ... See more

Etymology

The name "Yishma'el" existed in various ancient Semitic cultures, including early Babylonian and Minaean. It is a theophoric name translated... See more

Ishmael
First son of Abraham

Ishmael was the first son of Abraham, the common patriarch of the Abrahamic religions, through his wife Sara's handmaiden Hagar. According to the Genesis account, he died at the age of 137. According ...

Parents Abraham (father) · Hagar (moth...
Relatives Isaac (half-brother/half-cousin...
Title Prophet, Patriarch, Apostle to Arabi...
Religion Judaism · Christianity · Islam

Abraham's Son and an Islami...
Ishmael was the first son of Abraham, the common patriarch of ...

According to an engraving by Frans De Roy dated to around **1750**, the painting once included an angel in the sky with the **infant Ishmael** at the bottom of the tree on the left.

Abraham was blessed so that his descendants would be as numerous as the dust of the earth. God would make of Ishmael a great nation because he was of the seed of Abraham.

Ishmael is also an important **prophet within Islam**. Islamic tradition states that Ishmael, Abraham and Hagar were sent on a journey over 4,000 years ago to Mecca (in present-day Saudi Arabia).

Explore more

Ibn al-Haytham

86 languages

Article Talk Tools

From Wikipedia, the free encyclopedia

"Alhazen" redirects here. For other uses, see Alhazen (disambiguation) and Ibn al-Haytham (disambiguation).

Ḥasan Ibn al-Haytham (Latinized as **Alhazen**; /æl ˈhæzən/; full name *Abū ʿAlī al-Ḥasan ibn al-Ḥasan ibn al-Haytham* أبو علي، الحسن بن الحسن بن الهيثم; c. 965 – c. 1040) was a medieval mathematician, astronomer, and physicist of the Islamic Golden Age from present-day Iraq.[6][7][8][9] Referred to as "the father of modern optics",[10][11][12] he made significant contributions to the principles of optics and visual perception in particular. His most influential work is titled *Kitāb al-Manāẓir* (Arabic: كتاب المناظر, "Book of Optics"), written during 1011–1021, which survived in a Latin edition.[13] The works of Alhazen were frequently cited during the scientific revolution by Isaac Newton, Johannes Kepler, Christiaan Huygens, and Galileo Galilei.

Ibn al-Haytham was the first to correctly explain the theory of vision,[14] and to argue that vision occurs in the brain, pointing to observations that

Alhazen
Ḥasan Ibn al-Haytham
ابن الهيثم

Born	c. 965 (c. 354 AH)[1] Basra, Buyid Emirate
Died	c. 1040 (c. 430 AH)[1] (aged around 75) Cairo, Fatimid Caliphate

Intended for healthcare professionals

Menu Sage Journals Search Access/Profile Cart

Journal of Medical Biography

Impact Factor: **0.2**
5-Year Impact Factor: **0.2**

Restricted access | Research article | First published online April 15, 2014

Ibn al-Haytham (965–1039 AD), the original portrayal of the modern theory of vision

Babak Daneshfard, Behnam Dalfardi, and Golnoush Sadat Mahmoudi Nezhad View all authors and affiliations

Volume 24, Issue 2 | https://doi.org/10.1177/0967772014529050

Contents Get access More

Abstract

Abū ʿAlī al-Ḥasan ibn al-Ḥasan ibn al-Haytham, known in the West as *Alhazen*, was an Arab-Islamic scholar who helped develop the science of ophthalmology during the medieval era. He was the first to reject firmly the extramission theory of vision, which was prevalent during his time, and suggested that the eyes are the source of the light rays responsible for vision. Ibn al-Haytham in his book entitled *Kitab al-Manazir* (*Book of Optics*) explained vision based on light emanating from objects. In this study we review Ibn al-Haytham's life and introduce his major cor

Privacy

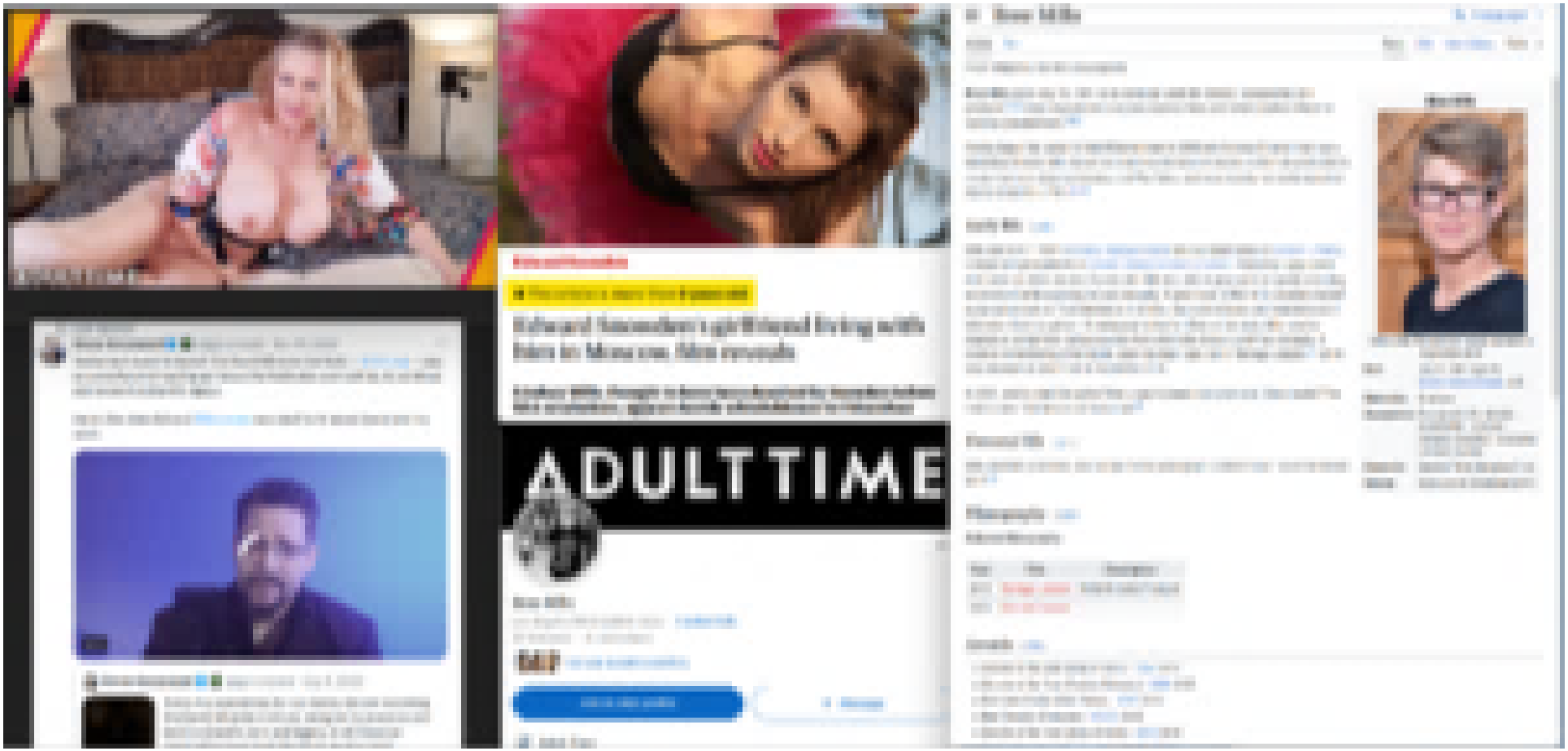
ADULT TIME

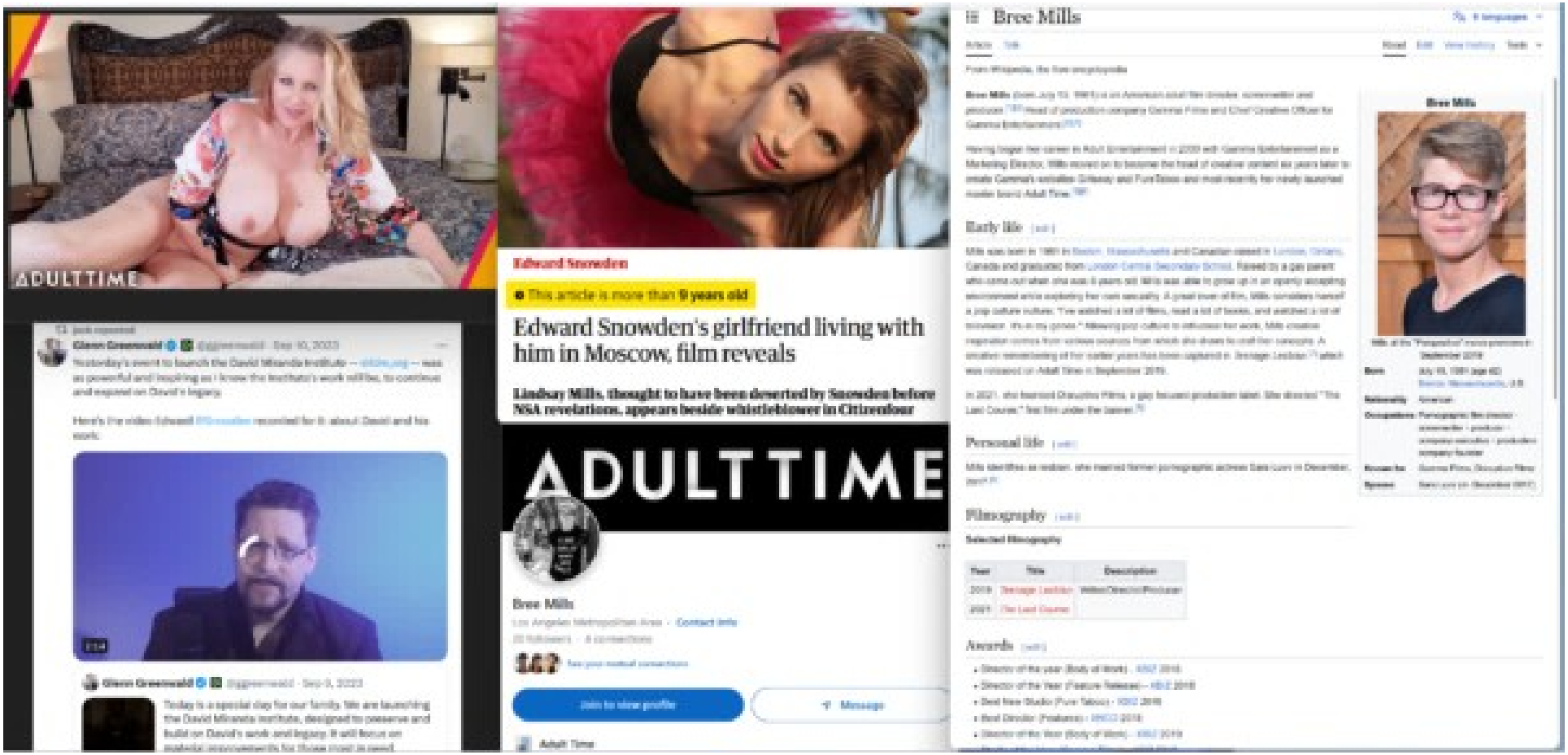
ADULTTIME
Glenn Greenwald
Edward Snowden
This article is more than 9 years old
Edward Snowden's girlfriend living with him in Moscow, film reveals
Lindsay Mills, thought to have been deserted by Snowden before NSA revelations, appears beside whistleblower in Citizenfour
ADULTTIME
Bree Mills
Join to view profile
Message
Adult Time
Bree Mills
Early life
Personal life
Filmography
Awards

Create account Log in

8 languages

Read Edit View history Tools

...ation. Please help improve this ...ourced material may be ...

...newspapers · books · scholar · JSTOR

...date message)

Shriners Children's

Shriners Children's

Company type	Nonprofit organization
Industry	Pediatric hospitals
Founded	1922
Headquarters	Tampa, Florida, US
Revenue	$[illegible] (United States dollar) (2017)
Owner	Shriners International
Website	www.shrinerschildrenstampa.org

Historical marker noting location of the Shriners Hospital (1922) off King's Highway in Shreveport, Louisiana

PCAD

search for person, firm, or building

People

Ancient Arabic Order of Nobles of the My... Shriners Hospital, Rampart Village, Los Ang...

AKA: Shriners Hospital, Los Angeles, CA

Structure Type: built works - public buildings - hospitals

Designers: Chambers and Hibbard, Architects (firm); Harold Coulson Cham...

Dates: constructed 1952

2 stories, total floor area: 154,700 sq. ft.

3160 Geneva Street
Rampart Village, Los Angeles, CA 90020

OpenStreetMap (new tab)

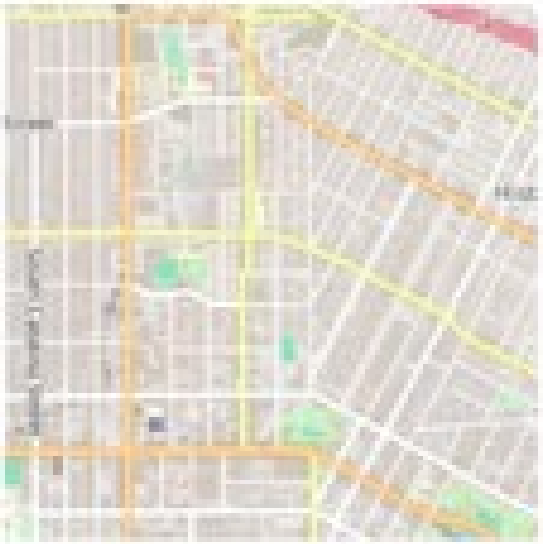

Google Map (new tab)

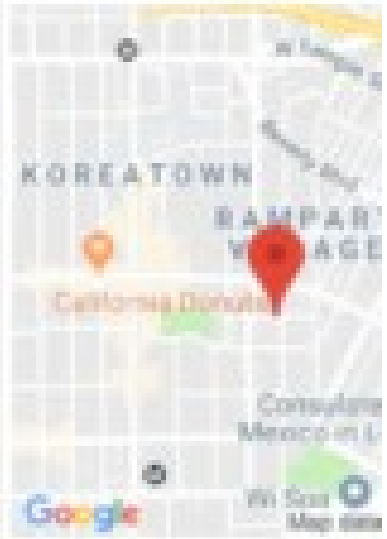

Tampa Bay Times

Subscribe

Alvin Lynch Jr., 34, faces one count of human trafficking for commercial sexual activity involving someone under the age of 18 and several other charges, according to the Hillsborough County Sheriff's Office. | Hillsborough County Sheriff's Office |

The five women who were rescued were connected to the nonprofit Selah Freedom for counseling and support, according to the Sheriff's Office. The teen is receiving help through the Florida Department of Children and Families.

The most serious allegations resulted in two men being arrested Friday: 34-year-old Alvin Lynch Jr. and Scott Fitzgerald, 27. A search warrant obtained to search Fitzgerald's phone explains how detectives built the case:

An undercover detective found the victim through an online advertisement and used the phone number listed to arrange a meeting at a Clarion motel at 9331 E Adamo Drive, according to the warrant.

SPONSORED CONTENT

Primary care doctors are critical link to better health for seniors

By HUMANA

Detectives booked a room for the sting and started surveilling the hotel. It was about 4:20 p.m. when detectives said they noted a Lexus sedan in the parking lot's south side. Lynch was driving the vehicle, according to the warrant, Fitzgerald was in the front passenger seat and the victim was in the backseat.

Scott Fitzgerald, 27, faces one count of human trafficking for commercial sexual activity involving someone under the age of 18 and other criminal charges, according to the Hillsborough County Sheriff's Office. | Hillsborough County

The two men remained in the area and the victim was texted to "check in" with them via text, the warrant said. That is a common tactic of traffickers, the warrant said, who provide security after transporting someone for the purposes of engaging in sex acts for payment.

ALEX J. SHEPARD

Attorney

CASE OVERVIEW

Defendant Daniel S. Fitzgerald, a.k.a. "Hollywood Homes," is a sex trafficker who engaged in intimidation and harassment to conceal his actions and silence victims and witnesses. Fitzgerald, a co-conspirator in Peter Nygard's sex trafficking enterprise, also had his own venture, victimizing the plaintiffs in this case.

Caroline Barghout · CBC News ·
Posted: Apr 29, 2021 5:00 AM CDT | Last Updated: April 29, 2021

This photo, included in the lawsuit, calls Daniel Fitzgerald, fourth from right, a longtime friend and associate of Peter Nygard, centre. The lawsuit alleges Fitzgerald 'knowingly participated in Nygard's alleged sex trafficking venture by engaging in sex acts' with three women referred to as Jane Doe 1, 2 and 3. (United States District Court, Central District of California Western Division)

Fitz's

VOODEW

$35.95

Out of stock

Fitz's – 12 Pack | Made with a mag
lemons, limes, and oranges balar
cane sugar and a caffeine bump.

Shipping Prices Explained

YouTube

Voodoo Fest 2010 Fitz and the Tantrums - "We Don' Need No Love Songs"

C carolynola11
27 subscribers
Subscribe

Meet Fitz Haney, the Israeli-American dip businessman and reality TV star

From a youth in Chicago to a conversion with roots in Mexico, aliya to Israel and an ambassadorship in Costa Rica, Stafford Fitzgerald Haney is still on a journey

By Amy Spiro · August 8, 2019

SHARE

Stafford Fitzgerald Haney sits in his office in Herzliya, surrounded by photographs features him with former President Barack Obama. Another shows him sitting in with current Vice President Mike Pence. And hanging next to his desk is a collage showcasing his participation on a recent season of Costa Rica's Dancing With The Stars.

Even these disparate snapshots don't come close to telling the full life story of Haney, kn people simply as 'Fitz.' From roots in Nashville and Chicago to a decade working in Latin

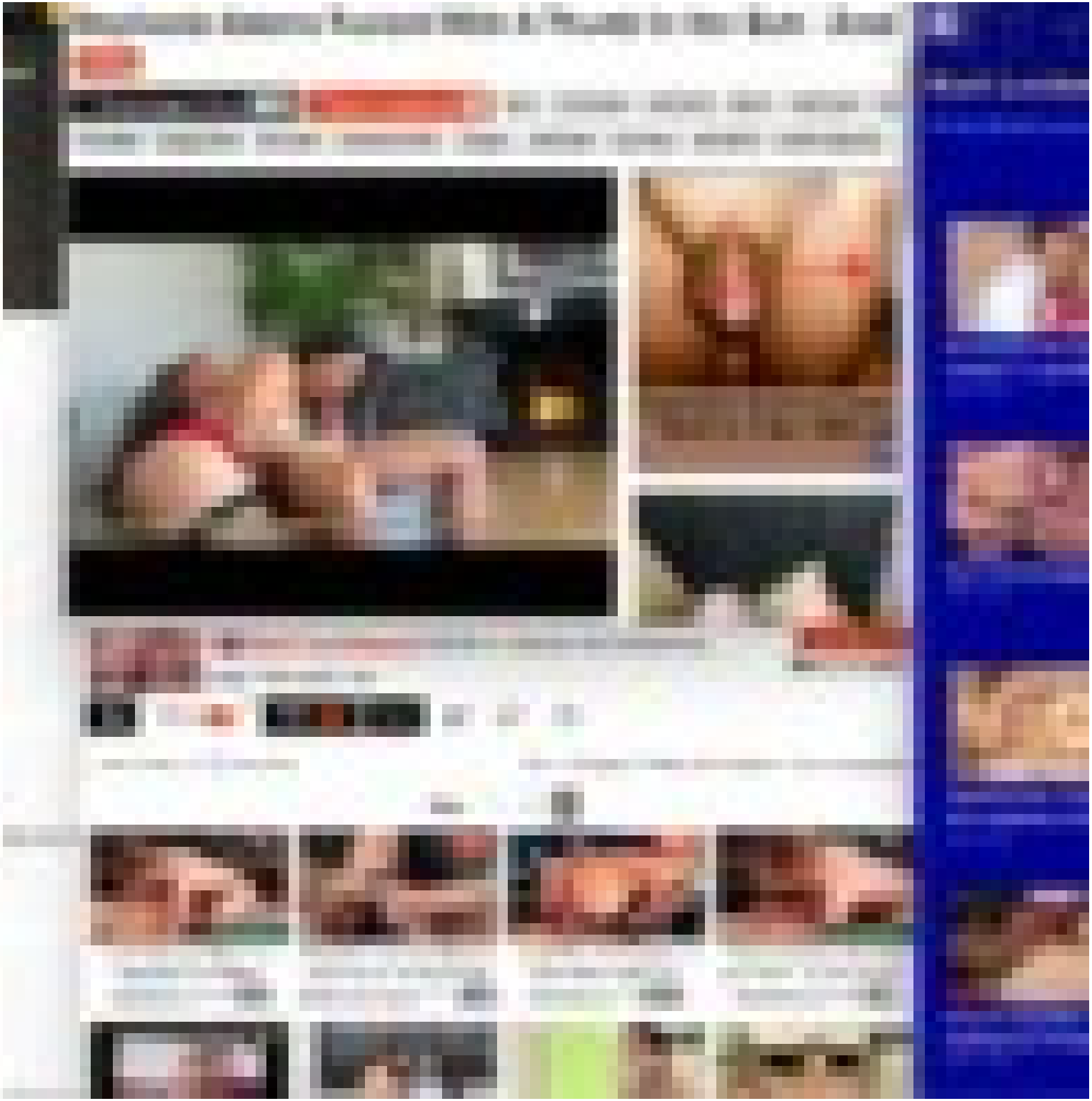

Back

All topics

Kurt Lockwood

Biography

Jump to

Overview

Born June 4, 1970 · Baltimore, Maryland, USA

Birth name Steve Fitzgerald

Height 5' 10" (1.78 m)

Mini Bio

Kurt Lockwood was born on June 4, 1970 in Baltimore, Maryland, USA. He is an actor and director.

Trivia

Has a degree in Theatre from the University of Maryland.

Stephanie Adams Fucked With A Thumb In Her Butt - Anal

1080p

Onlycougars.Com

Kurt Lockwood

anal stockings cumshot facial hardcore

brunette doggystyle hardsex ass-to-mouth cougar anal-sex butt-sex ass-fuck anal-fingering

Kurt Lockwood AKA Kirt Lockwood, Kurt Blockwood

Man, Porn actor, 48y

Videos RED Fans

Kurt Lockwood 105 free videos

Watched recently · New · Most viewed · Most commented

Prev 1 2 3

XHXX.COM

Kurt Lockwood

26,199,673 video views

Watched recently 1 2 3

Big tits Blonde gagging

Pornstar.com

Anal Fucking And Many Orgasm From Taryn Thomas

Guy finds out his babysitter loves anal sex. They give it...

Davidsfd.com - A Blonde teen auditions to be a...

Blonde stepdaughter catches her stepmom...

Cum Eating Cuckolds

Cum Eating Cuckolds - Vera Drake cheats on her ...

Brunette babysitter gets spanked by her boss for...

Pornstar.com

Pornstar Girl Hillary Scott Gangbanged by Five Big ...

Adult Time - Out Of The ... I Can't Believe You Did This To Me Again

נתקדשה קודם שתגדל שלא לדעת אביה אינה מקודשת

If she were to be betrothed, before she came of age without permission of her father, it is not a valid betrothal.

קידשה אביה בבקר וידעה שגדלה בערב ובגדתם ביום שנגלה לו שנה חדשים של יני נגדית צריכה לבעשה בגדת בחודשים אחרו בחזקה בגדת ידעתי האב אבי כלים ים כי שאבי דאבלי אינה מבחיקתי לבי שבאו יבחנים בבקי ים כי שאבי ידעתם מבחיקתי אבל באינה מבחיקתי ציבלי גם מגדלם

If her father betrothed her to a betrothal fast in the morning and the betrothed herself in the evening and both of them did it on the day that completed the six months of the days of her maturity and they remember and find her to be of age then she is considered to be adult and the betrothal of her father is not valid. There are those who say that[H] even if she does not constantly lie and say that the signs of maturity were there in the morning. However, there are those who say that this applies

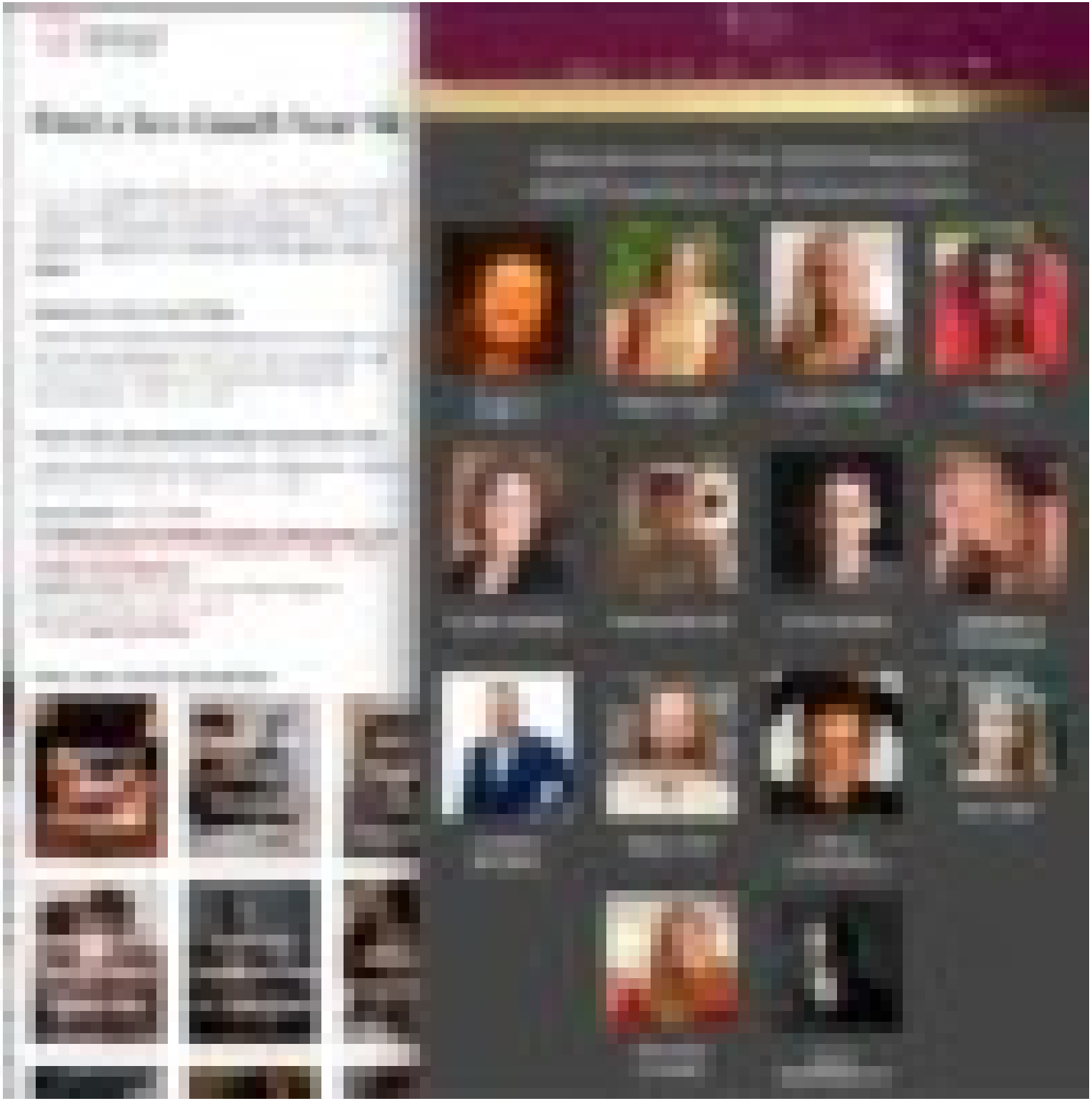

9 **The Sages taught:** With regard to intercourse with **a male,** the Torah **does not deem a younger boy** to be **like an older boy;** but with regard to intercourse with **an animal,** the Torah **does deem a young** animal to be **like an old** animal.

20 מאי לא עשו בו קטן כגדול אמר רב לא עשו ביאת פחות מבן תשע שנים כבן תשע שנים ושמואל אמר לא עשו ביאת פחות מבן שלש שנים כבן שלש שנים

The Gemara asks: **What** does it mean that the Torah **does not deem a younger boy** to be **like an older boy? Rav says:** It means that the Torah **does not deem the intercourse of one who is less than nine years old** to be **like** the intercourse of **one who is** at least **nine years old,** as for a male's act of intercourse to have the legal status of full-fledged intercourse the minimum age is nine years. **And Shmuel says:** The Torah **does not deem the intercourse of** a child who is **less than three years old** to be **like** that of **one who is three years old.**

21 במאי קמיפלגי רב סבר כל דאיתיה בשוכב איתיה בנשכב וכל דליתיה בשוכב ליתיה בנשכב

19 תנו רבנן זכור לא עשו בו קטן כגדול בהמה עשו בה קטנה כגדולה

§ **The Sages taught:** With regard to intercourse with **a male,** the Torah **does not deem a younger boy** to be **like an older boy;** but with regard to intercourse with **an animal,** the Torah **does deem a young** animal to be **like an old** animal.

20 מאי לא עשו בו קטן כגדול אמר רב לא עשו ביאת פחות מבן תשע שנים כבן תשע שנים ושמואל אמר לא עשו ביאת פחות מבן שלש שנים כבן שלש שנים

The Gemara asks: **What** does it mean that the Torah **does not deem a younger boy** to be **like an older boy? Rav says:** It means that the Torah **does not deem the intercourse of one who is less than nine years old** to be **like** the intercourse of **one who is** at least **nine years old,** as for a male's act of intercourse to have the legal status of full-fledged intercourse the minimum age is nine years. **And Shmuel says:** The Torah **does not deem the intercourse of** a child who is **less than three years old** to be **like** that of **one who is three years old.**

21 במאי קמיפלגי רב סבר כל דאיתיה בשוכב איתיה בנשכב וכל דליתיה בשוכב ליתיה בנשכב

The Gemara asks: **With regard to what** principle **do** Rav and Shmuel **disagree?** The Gemara answers: **Rav holds** that **any** *halakha* **that applies to one who engages in intercourse** actively **applies to one who engages in intercourse** passively, **and any** *halakha* **that does not**

19 תנו רבנן זכור לא עשו בו קטן כגדול בהמה עשו בה קטנה כגדולה

§ **The Sages taught:** With regard to intercourse with **a male,** the Torah **does not deem a younger boy** to be **like an older boy;** but with regard to intercourse with **an animal,** the Torah **does deem a young** animal to be **like an old** animal.

20 מאי לא עשו בו קטן כגדול אמר רב לא עשו ביאת פחות מבן תשע שנים כבן תשע שנים ושמואל אמר לא עשו ביאת פחות מבן שלש שנים כבן שלש שנים

The Gemara asks: **What** does it mean that the Torah **does not deem a younger boy** to be **like an older boy? Rav says:** It means that the Torah **does not deem the intercourse of one who is less than nine years old** to be **like** the intercourse of **one who is** at least **nine years old,** as for a male's act of intercourse to have the legal status of full-fledged intercourse the minimum age is nine years. **And Shmuel says:** The Torah **does not deem the intercourse of** a child who is **less than three years old** to be **like** that of **one who is three years old.**

21 במאי קמיפלגי רב סבר כל דאיתיה בשוכב איתיה בנשכב וכל דליתיה בשוכב ליתיה בנשכב

The Gemara asks: **With regard to what** principle **do** Rav and Shmuel **disagree?** The Gemara answers: **Rav holds** that **any** *halakha* **that applies to one who engages in intercourse** actively **applies to one who engages in intercourse** passively, **and any** *halakha* **that does not**

19 תנו רבנן זכור לא עשו בו קטן כגדול בהמה עשו בה קטנה כגדולה

§ **The Sages taught:** With regard to intercourse with **a male,** the Torah **does not deem a younger boy** to be **like an older boy;** but with regard to intercourse with **an animal,** the Torah **does deem a young** animal to be **like an old** animal.

20 מאי לא עשו בו קטן כגדול אמר רב לא עשו ביאת פחות מבן תשע שנים כבן תשע שנים ושמואל אמר לא עשו ביאת פחות מבן שלש שנים כבן שלש שנים

The Gemara asks: **What** does it mean that the Torah **does not deem a younger boy** to be **like an older boy? Rav says:** It means that the Torah **does not deem the intercourse of one who is less than nine years old** to be **like** the intercourse of **one who is** at least **nine years old,** as for a male's act of intercourse to have the legal status of full-fledged intercourse the minimum age is nine years. **And Shmuel says:** The Torah **does not deem the intercourse of** a child who is **less than three years old** to be **like** that of **one who is three years old.**

21 במאי קמיפלגי רב סבר כל דאיתיה בשוכב איתיה בנשכב וכל דליתיה בשוכב ליתיה בנשכב

The Gemara asks: **With regard to what** principle **do** Rav and Shmuel **disagree?** The Gemara answers: **Rav holds** that **any** *halakha* **that applies to one who engages in intercourse** actively **applies to one who engages in intercourse** passively, **and any** *halakha* **that does not**

השיל ושוי לקישר בנפש נגר בינה אבי יעקב הילכי הא הינתה שבעה כנגדם בת ג׳ שנים ויום אחד השיל ושוי לקישר בנפשה נגר בינה

The Gemara explains the reason for this opinion: **Since** a nine-year-old boy **is fit to** engage in intercourse, **he also imparts** ritual impurity as one who experienced **zibut. Rava said:** Therefore, with regard to a **female gentile child** who **is three years and one day old, since she is fit to** engage in **intercourse** at that age, **she also imparts** impurity as one who experienced **zibut.**

מתיבא ליה הינתה הא ידע לאתוי הכא לא ידע לאתוי קשיא

The Gemara asks: Isn't that **obvious?** The Gemara explains: It was necessary to state this ruling, **lest you say** that the halakha that a gentile who is called bat intercourse imparts impurity does not apply to a female. The possible difference between a male and female child is based on the fact that whereas **that** child, a nine-year-old male gentile, **knows** how **to accomplish** what is ascribed by employing penetration, **this** child, a three-year-old female gentile, **does not know** how **to accomplish**

37a

1 הואיל וראוי לביאה מטמא נמי בזיבה אמר רבינא הלכך הא תינוקת עובדת כוכבים בת ג׳ שנים ויום אחד הואיל וראויה לביאה מטמאה נמי בזיבה

The Gemara explains the reason for this opinion: **Since** a nine-year-old boy **is fit to** engage in **intercourse, he also imparts ritual impurity as** one who experienced ***ziva*. Ravina said: Therefore,** with regard to **a female gentile child** who **is three years and one day old, since she is fit to** engage in **intercourse** at that age, **she also imparts impurity as** one who experienced ***ziva*.**

2 פשיטא מהו דתימא האי ידע לארגולי והא לא ידעה לארגולי קמ״ל

The Gemara asks: Isn't that **obvious?** The Gemara explains: It was necessary to state this ruling, **lest you say** that the *halakha* that a gentile who is suited for intercourse imparts impurity does not apply to a female. The possible difference between a male and female child is based on the fact that whereas **that** child, a nine-year-old male gentile, **knows** how **to accustom** others to sin by employing persuasion, **this** child, a three-year-old female gentile, **does not know** how **to accustom** others to sin until she matures. Therefore, Ravina **teaches us** that the *halakha* nevertheless applies to both male and female children.

3 מיסתמיך ואזיל ר׳ יהודה נשיאה אכתפיה דרבי שמלאי שמעיה א״ל

37a

1 הואיל וראוי לביאה מטמא נמי בזיבה אמר רבינא הלכך הא תינוקת עובדת כוכבים בת ג׳ שנים ויום אחד הואיל וראויה לביאה מטמאה נמי בזיבה

The Gemara explains the reason for this opinion: **Since** a nine-year-old boy **is fit to** engage in **intercourse, he also imparts ritual impurity as** one who experienced ***ziva*. Ravina said: Therefore,** with regard to **a female gentile child** who **is three years and one day old, since she is fit to** engage in **intercourse** at that age, **she also imparts impurity as** one who experienced ***ziva*.**

2 פשיטא מהו דתימא האי ידע לארגולי והא לא ידעה לארגולי קמ״ל

The Gemara asks: Isn't that **obvious?** The Gemara explains: It was necessary to state this ruling, **lest you say** that the *halakha* that a gentile who is suited for intercourse imparts impurity does not apply to a female. The possible difference between a male and female child is based on the fact that whereas **that** child, a nine-year-old male gentile, **knows** how **to accustom** others to sin by employing persuasion, **this** child, a three-year-old female gentile, **does not know** how **to accustom** others to sin until she matures. Therefore, Ravina **teaches us** that the *halakha* nevertheless applies to both male and female children.

3 מיסתמיך ואזיל ר׳ יהודה נשיאה אכתפיה דרבי שמלאי שמעיה א״ל

37a

1 הואיל וראוי לביאה מטמא נמי בזיבה אמר רבינא הלכך הא תינוקת עובדת כוכבים בת ג׳ שנים ויום אחד הואיל וראויה לביאה מטמאה נמי בזיבה

The Gemara explains the reason for this opinion: **Since** a nine-year-old boy **is fit to** engage in **intercourse, he also imparts ritual impurity as** one who experienced ***ziva*. Ravina said: Therefore,** with regard to **a female gentile child** who **is three years and one day old, since she is fit to** engage in **intercourse** at that age, **she also imparts impurity as** one who experienced ***ziva*.**

2 פשיטא מהו דתימא האי ידע לארגולי והא לא ידעה לארגולי קמ״ל

The Gemara asks: Isn't that **obvious?** The Gemara explains: It was necessary to state this ruling, **lest you say** that the *halakha* that a gentile who is suited for intercourse imparts impurity does not apply to a female. The possible difference between a male and female child is based on the fact that whereas **that** child, a nine-year-old male gentile, **knows** how **to accustom** others to sin by employing persuasion, **this** child, a three-year-old female gentile, **does not know** how **to accustom** others to sin until she matures. Therefore, Ravina **teaches us** that the *halakha* nevertheless applies to both male and female children.

3 מיסתמיך ואזיל ר׳ יהודה נשיאה אכתפיה דרבי שמלאי שמעיה א״ל

7 כֵּיצַד. מֻתָּר הָאָב לְחַבֵּק בִּתּוֹ וּלְנַשְּׁקָהּ וְתִישַׁן עִמּוֹ בְּקֵרוּב בָּשָׂר. וְכֵן הָאֵם עִם בְּנָהּ כָּל זְמַן שֶׁהֵם קְטַנִּים. הִגְדִּילוּ וְנַעֲשָׂה הַבֵּן גָּדוֹל וְהַבַּת גְּדוֹלָה עַד שֶׁיִּהְיוּ שָׁדַיִם נָכֹנוּ וּשְׂעָרֵךְ צָמַח זֶה יָשֵׁן בִּכְסוּתוֹ וְהִיא יְשֵׁנָה בִּכְסוּתָהּ. וְאִם הָיְתָה הַבַּת בּוֹשָׁה לַעֲמֹד לִפְנֵי אָבִיהָ עֲרֻמָּה אוֹ שֶׁנִּשֵּׂאת. וְכֵן אִם הָאֵם בּוֹשָׁה לַעֲמֹד בִּפְנֵי בְּנָהּ עֲרֻמָּה וְאַף עַל פִּי שֶׁהֵן קְטַנִּים מִשֶּׁהִגִּיעוּ לְהִכָּלֵם מֵהֶן אֵין יְשֵׁנִים עִמָּהֶם אֶלָּא בִּכְסוּתָן:

What is implied? A father is permitted to embrace his daughter, kiss her, and sleep with her with their bodies touching[17] and a mother may do the same with her son as long as they are young. When they grow and become mature[18] with the girl's body becoming developed,[19] they should each sleep in clothing.

If the daughter is embarrassed to stand before her father naked or she married,[20] and similarly, if the mother was embarrassed to stand before her son naked, even if [the children] are minors, when one reaches the point when one is ashamed [of being naked] in their presence, they should sleep together only when clothed.[21]

8 נָשִׁים הַמְסוֹלְלוֹת זוֹ בָּזוֹ אָסוּר וּמִמַּעֲשֵׂה מִצְרַיִם הוּא שֶׁהֻזְהַרְנוּ עָלָיו שֶׁנֶּאֱמַר (ויקרא יח ג) "כְּמַעֲשֵׂה אֶרֶץ מִצְרַיִם לֹא תַעֲשׂוּ". אָמְרוּ חֲכָמִים

the term "I will require," which is stated in the singular, that a descendant of Noah is executed **on the basis** of the verdict of **even one judge.**

4 (בראשית ט, ה) מיד כל חיה אפילו שלא בהתראה (בראשית ט, ה) אדרשנו ומיד האדם אפילו בעד אחד (בראשית ט, ה) מיד איש ולא מיד אשה אחיו אפילו קרוב

It is derived from the phrase **"at the hand of every animal"** that one is executed **even without forewarning,** as an animal certainly cannot forewarn someone. It is derived from the phrase **"I will require it; and at the hand of man,"** with "I" stated in the singular, that the sentence is issued **on the basis** of the testimony of **even one witness.** It is derived from the phrase **"at the hand of every man,"** that the judgment and testimony must be at the hand of a man, **but not at the hand of a woman.** It is derived from the term **"his brother"** that the testimony of the witness is accepted **even** if he is **a relative** of the defendant.

5 משום רבי ישמעאל אמרו אף על העוברין מאי טעמיה דרבי ישמעאל דכתיב (בראשית ט, ו) שופך דם האדם באדם דמו ישפך איזהו אדם שהוא באדם הוי אומר זה עובר שבמעי אמו

It is stated in that book of *Aggadot* that the Sages **said in the name of Rabbi Yishmael:** A descendant of Noah is executed **even for** killing **fetuses.** The Gemara asks: **What is the reason** for the opinion **of Rabbi Yishmael?** The Gemara answers: It is derived from that **which is written: "One who sheds the blood of a person, by a person** [***ba'adam***] **his blood shall be shed"** (**Genesis 9:6**). The word *ba'adam*

the term "I will require," which is stated in the singular, that a descendant of Noah is executed **on the basis** of the verdict of **even one judge.**

(בראשית ט, ה) מיד כל חיה אפילו שלא בהתראה (בראשית ט, ה) אדרשנו ומיד האדם אפילו בעד אחד (בראשית ט, ה) מיד איש ולא מיד אשה אחיו אפילו קרוב

It is derived from the phrase **"at the hand of every animal"** that one is executed **even without forewarning,** as an animal certainly cannot forewarn someone. It is derived from the phrase **"I will require it; and at the hand of man,"** with "I" stated in the singular, that the sentence is issued **on the basis** of the testimony of **even one witness.** It is derived from the phrase **"at the hand of every man,"** that the judgment and testimony must be at the hand of a man, **but not at the hand of a woman.** It is derived from the term **"his brother"** that the testimony of the witness is accepted **even** if he is **a relative** of the defendant.

משום רבי ישמעאל אמרו אף על העוברין מאי טעמיה דרבי ישמעאל דכתיב (בראשית ט, ו) שופך דם האדם באדם דמו ישפך איזהו אדם שהוא באדם הוי אומר זה עובר שבמעי אמו

It is stated in that book of *Aggadot* that the Sages **said in the name of Rabbi Yishmael:** A descendant of Noah is executed **even for** killing **fetuses.** The Gemara asks: **What is the reason** for the opinion **of Rabbi Yishmael?** The Gemara answers: It is derived from that **which is written: "One who sheds the blood of a person, by a person** [***ba'adam***] **his blood shall be shed"** (**Genesis 9:6**). The word *ba'adam*

the term "I will require," which is stated in the singular, that a descendant of Noah is executed **on the basis** of the verdict of **even one judge.**

4 (בראשית ט, ה) מיד כל חיה אפילו שלא בהתראה (בראשית ט, ה) אדרשנו ומיד האדם אפילו בעד אחד (בראשית ט, ה) מיד איש ולא מיד אשה אחיו אפילו קרוב

It is derived from the phrase **"at the hand of every animal"** that one is executed **even without forewarning,** as an animal certainly cannot forewarn someone. It is derived from the phrase **"I will require it; and at the hand of man,"** with "I" stated in the singular, that the sentence is issued **on the basis** of the testimony of **even one witness.** It is derived from the phrase **"at the hand of every man,"** that the judgment and testimony must be at the hand of a man, **but not at the hand of a woman.** It is derived from the term **"his brother"** that the testimony of the witness is accepted **even** if he is **a relative** of the defendant.

5 משום רבי ישמעאל אמרו אף על העוברין מאי טעמיה דרבי ישמעאל דכתיב (בראשית ט, ו) שופך דם האדם באדם דמו ישפך איזהו אדם שהוא באדם הוי אומר זה עובר שבמעי אמו

It is stated in that book of *Aggadot* that the Sages **said in the name of Rabbi Yishmael:** A descendant of Noah is executed **even for** killing **fetuses.** The Gemara asks: **What is the reason** for the opinion **of Rabbi Yishmael?** The Gemara answers: It is derived from that **which is written: "One who sheds the blood of a person, by a person** [***ba'adam***] **his blood shall be shed"** (**Genesis 9:6**). The word *ba'adam*

the term "I will require," which is stated in the singular, that a descendant of Noah is executed **on the basis** of the verdict of **even one judge.**

(בראשית ט, ה) מיד כל חיה אפילו שלא בהתראה (בראשית ט, ה) אדרשנו ומיד האדם אפילו בעד אחד (בראשית ט, ה) מיד איש ולא מיד אשה אחיו אפילו קרוב

It is derived from the phrase **"at the hand of every animal"** that one is executed **even without forewarning,** as an animal certainly cannot forewarn someone. It is derived from the phrase **"I will require it; and at the hand of man,"** with "I" stated in the singular, that the sentence is issued **on the basis** of the testimony of **even one witness.** It is derived from the phrase **"at the hand of every man,"** that the judgment and testimony must be at the hand of a man, **but not at the hand of a woman.** It is derived from the term **"his brother"** that the testimony of the witness is accepted **even** if he is **a relative** of the defendant.

משום רבי ישמעאל אמרו אף על העוברין מאי טעמיה דרבי ישמעאל דכתיב (בראשית ט, ו) שופך דם האדם באדם דמו ישפך איזהו אדם שהוא באדם הוי אומר זה עובר שבמעי אמו

It is stated in that book of *Aggadot* that the Sages **said in the name of Rabbi Yishmael:** A descendant of Noah is executed **even for** killing **fetuses.** The Gemara asks: **What is the reason** for the opinion **of Rabbi Yishmael?** The Gemara answers: It is derived from that **which is written: "One who sheds the blood of a person, by a person** [***ba'adam***] **his blood shall be shed"** (**Genesis 9:6**). The word *ba'adam*

the term "I will require," which is stated in the singular, that a descendant of Noah is executed **on the basis** of the verdict of **even one judge.**

(בראשית ט, ה) מיד כל חיה אפילו שלא בהתראה (בראשית ט, ה) אדרשנו ומיד האדם אפילו בנו אחר (בראשית ט, ה) מיד איש ולא מיד אשה אחר אפילו קרוב

It is derived from the phrase "**at the hand of every animal**" that one is executed **even without forewarning,** as an animal certainly cannot forewarn someone. It is derived from the phrase "**I will require its and at the hand of man,**" with "I" stated in the singular, that the sentence is issued **on the basis** of the testimony of **even one witness.** It is derived from the phrase "**at the hand of every man,**" that the judgment and testimony must be at the hand of a man, **but not at the hand of a woman.** It is derived from the term "**his brother**" that the testimony of the witness is accepted **even** if he is **a relative** of the defendant.

משום רבי ישמעאל אומר אף על הנגרין בא מבעוד דרבי ישמעאל הכתיב (בראשית ט, ו) שופך דם האדם באדם דמי יישפך מיתתו אדם שהרג באדם הוי אומר זה שהרג שבבית אבי

It is stated in that book of Aggada that the Sages **said in the name of Rabbi Yishmael:** A descendant of Noah is executed **even for** killing **fetuses.** The Gemara asks: **What is the reason** for the opinion **of Rabbi Yishmael?** The Gemara answers: It is derived from that **which is written:** "**One who sheds the blood of a person, by a person** [*ba'adam*] **his blood shall be shed**" (**Genesis 9:6**). The word *ba'adam*

(בראשית ט, ה) מיד כל חיה אפילו שלא בהתראה (בראשית ט, ה) אדרשנו ומיד האדם אפילו בעד אחד (בראשית ט, ה) מיד איש ולא מיד אשה אחיו אפילו קרוב

It is derived from the phrase **"at the hand of every animal"** that one is executed **even without forewarning,** as an animal certainly cannot forewarn someone. It is derived from the phrase **"I will require it; and at the hand of man,"** with "I" stated in the singular, that the sentence is issued **on the basis** of the testimony of **even one witness.** It is derived from the phrase **"at the hand of every man,"** that the judgment and testimony must be at the hand of a man, **but not at the hand of a woman.** It is derived from the term **"his brother"** that the testimony of the witness is accepted **even** if he is **a relative** of the defendant.

משום רבי ישמעאל אמרו אף על העברין מאי טעמיה דרבי ישמעאל דכתיב (בראשית ט, ו) שופך דם האדם באדם דמו ישפך איזהו אדם שהוא באדם הוי אומר זה עובר שבמעי אמו

the term "I will require," which is stated in the singular, that a descendant of Noah is executed **on the basis** of the verdict of **even one judge.**

(בראשית ט, ה) מיד כל חיה אפילו שלא בהתראה (בראשית ט, ה) אדרשנו ומיד האדם אפילו בעד אחד (בראשית ט, ה) מיד איש ולא מיד אשה אחיו אפילו קרוב

It is derived from the phrase **"at the hand of every animal"** that one is executed **even without forewarning,** as an animal certainly cannot forewarn someone. It is derived from the phrase **"I will require it; and at the hand of man,"** with "I" stated in the singular, that the sentence is issued **on the basis** of the testimony of **even one witness.** It is derived from the phrase **"at the hand of every man,"** that the judgment and testimony must be at the hand of a man, **but not at the hand of a woman.** It is derived from the term **"his brother"** that the testimony of the witness is accepted **even** if he is **a relative** of the defendant.

משום רבי ישמעאל אמרו אף על העוברין מאי טעמיה דרבי ישמעאל דכתיב (בראשית ט, ו) שופך דם האדם באדם דמו ישפך איזהו אדם שהוא באדם הוי אומר זה עובר שבמעי אמו

It is stated in that book of *Aggadot* that the Sages **said in the name of Rabbi Yishmael:** A descendant of Noah is executed **even for** killing **fetuses.** The Gemara asks: **What is the reason** for the opinion **of Rabbi Yishmael?** The Gemara answers: It is derived from that **which is written: "One who sheds the blood of a person, by a person** [***ba'adam***] **his blood shall be shed"** (**Genesis 9:6**). The word *ba'adam*

the term "I will require," which is stated in the singular, that a descendant of Noah is executed **on the basis** of the verdict of **even one judge.**

(בראשית ט, ה) מיד כל חיה אפילו שלא בהתראה (בראשית ט, ה) אדרשנו ומיד האדם אפילו בעד אחד (בראשית ט, ה) מיד איש ולא מיד אשה אחיו אפילו קרוב

It is derived from the phrase **"at the hand of every animal"** that one is executed **even without forewarning,** as an animal certainly cannot forewarn someone. It is derived from the phrase **"I will require it; and at the hand of man,"** with "I" stated in the singular, that the sentence is issued **on the basis** of the testimony of **even one witness.** It is derived from the phrase **"at the hand of every man,"** that the judgment and testimony must be at the hand of a man, **but not at the hand of a woman.** It is derived from the term **"his brother"** that the testimony of the witness is accepted **even** if he is **a relative** of the defendant.

משום רבי ישמעאל אמרו אף על העוברין מאי טעמיה דרבי ישמעאל דכתיב (בראשית ט, ו) שופך דם האדם באדם דמו ישפך איזהו אדם שהוא באדם הוי אומר זה עובר שבמעי אמו

It is stated in that book of *Aggadot* that the Sages **said in the name of Rabbi Yishmael:** A descendant of Noah is executed **even for** killing **fetuses.** The Gemara asks: **What is the reason** for the opinion **of Rabbi Yishmael?** The Gemara answers: It is derived from that **which is written: "One who sheds the blood of a person, by a person** [***ba'adam***] **his blood shall be shed"** (**Genesis 9:6**). The word *ba'adam*

the term "I will require," which is stated in the singular, that a descendant of Noah is executed **on the basis** of the verdict of **even one judge.**

4 (בראשית ט, ה) מיד כל חיה אפילו שלא בהתראה (בראשית ט, ה) אדרשנו ומיד האדם אפילו בעד אחד (בראשית ט, ה) מיד איש ולא מיד אשה אחיו אפילו קרוב

It is derived from the phrase **"at the hand of every animal"** that one is executed **even without forewarning,** as an animal certainly cannot forewarn someone. It is derived from the phrase **"I will require it; and at the hand of man,"** with "I" stated in the singular, that the sentence is issued **on the basis** of the testimony of **even one witness.** It is derived from the phrase **"at the hand of every man,"** that the judgment and testimony must be at the hand of a man, **but not at the hand of a woman.** It is derived from the term **"his brother"** that the testimony of the witness is accepted **even** if he is **a relative** of the defendant.

5 משום רבי ישמעאל אמרו אף על העוברין מאי טעמיה דרבי ישמעאל דכתיב (בראשית ט, ו) שופך דם האדם באדם דמו ישפך איזהו אדם שהוא באדם הוי אומר זה עובר שבמעי אמו

It is stated in that book of *Aggadot* that the Sages **said in the name of Rabbi Yishmael:** A descendant of Noah is executed **even for** killing **fetuses.** The Gemara asks: **What is the reason** for the opinion **of Rabbi Yishmael?** The Gemara answers: It is derived from that **which is written: "One who sheds the blood of a person, by a person** [***ba'adam***] **his blood shall be shed"** (**Genesis 9:6**). The word *ba'adam*

(בראשית ט, ה) מיד כל חיה אפילו שלא בהתראה (בראשית ט, ה) אדרשנו ומיד האדם אפילו בעד אחד (בראשית ט, ה) מיד איש ולא מיד אשה אחיו אפילו קרוב

It is derived from the phrase **"at the hand of every animal"** that one is executed **even without forewarning,** as an animal certainly cannot forewarn someone. It is derived from the phrase **"I will require it; and at the hand of man,"** with "I" stated in the singular, that the sentence is issued **on the basis** of the testimony of **even one witness.** It is derived from the phrase **"at the hand of every man,"** that the judgment and testimony must be at the hand of a man, **but not at the hand of a woman.** It is derived from the term **"his brother"** that the testimony of the witness is accepted **even** if he is **a relative** of the defendant.

משום רבי ישמעאל אמרו אף על העברין מאי טעמיה דרבי ישמעאל דכתיב (בראשית ט, ו) שופך דם האדם באדם דמו ישפך איזהו אדם שהוא באדם הוי אומר זה עובר שבמעי אמו

(בראשית ט, ה) מיד על יד: אפילו שלא בהתראה (בראשית ט, ה) אדם: יכול יכה האדם אפילו בעד אחיו (בראשית ט, ה) מיד איש: ולא מיד עבד אחיו אפילו שלם

It is derived from the phrase "**at the hand of every animal**" that one is executed even **without forewarning**, as an animal certainly cannot forewarn someone. It is derived from the phrase "**I will require his soul at the hand of man,**" with "I" stated in the singular, that the witness is treated **as the hands** of the victim, **of even non-witness.** It is derived from the phrase "**at the hand of every man,**" that the judgment and testimony must be at the hand of a man, **but not at the hand of a woman.** It is derived from the words "**his brother**" that the testimony of the witness is accepted **even** if he is a **relative** of the defendant.

כיצד הרי שהרגו אחיו שלם על הנפרין כשר בעדות ויהי

שהרגו זכרתיב (בראשית ט, ה) שלם דם האדם בארם הרי אחי עד עצמו שבבני אחי

(בראשית ט, ה) מיד כל חיה אפילו שלא בהתראה (בראשית ט, ה) אדרשנו ומיד האדם אפילו בעד אחד (בראשית ט, ה) מיד איש ולא מיד אשה אחיו אפילו קרוב

It is derived from the phrase **"at the hand of every animal"** that one is executed **even without forewarning,** as an animal certainly cannot forewarn someone. It is derived from the phrase **"I will require it; and at the hand of man,"** with "I" stated in the singular, that the sentence is issued **on the basis** of the testimony of **even one witness.** It is derived from the phrase **"at the hand of every man,"** that the judgment and testimony must be at the hand of a man, **but not at the hand of a woman.** It is derived from the term **"his brother"** that the testimony of the witness is accepted **even** if he is **a relative** of the defendant.

משום רבי ישמעאל אמרו אף על העברין מאי טעמיה דרבי ישמעאל דכתיב (בראשית ט, ו) שופך דם האדם באדם דמו ישפך איזהו אדם שהוא באדם הוי אומר זה עובר שבמעי אמו

the term "I will require," which is stated in the singular, that a descendant of Noah is executed **on the basis** of the verdict of **even one judge.**

(בראשית ט, ה) מיד כל חיה אפילו שלא בהתראה (בראשית ט, ה) אדרשנו ומיד האדם אפילו בעד אחד (בראשית ט, ה) מיד איש ולא מיד אשה אחיו אפילו קרוב

It is derived from the phrase **"at the hand of every animal"** that one is executed **even without forewarning,** as an animal certainly cannot forewarn someone. It is derived from the phrase **"I will require it; and at the hand of man,"** with "I" stated in the singular, that the sentence is issued **on the basis** of the testimony of **even one witness.** It is derived from the phrase **"at the hand of every man,"** that the judgment and testimony must be at the hand of a man, **but not at the hand of a woman.** It is derived from the term **"his brother"** that the testimony of the witness is accepted **even** if he is **a relative** of the defendant.

משום רבי ישמעאל אמרו אף על העוברין מאי טעמיה דרבי ישמעאל דכתיב (בראשית ט, ו) שופך דם האדם באדם דמו ישפך איזהו אדם שהוא באדם הוי אומר זה עובר שבמעי אמו

It is stated in that book of *Aggadot* that the Sages **said in the name of Rabbi Yishmael:** A descendant of Noah is executed **even for** killing **fetuses.** The Gemara asks: **What is the reason** for the opinion **of Rabbi Yishmael?** The Gemara answers: It is derived from that **which is written: "One who sheds the blood of a person, by a person** [***ba'adam***] **his blood shall be shed"** (**Genesis 9:6**). The word *ba'adam*

(בראשית ט, ה) מיד על יד: אפילו שלא בהתראה (בראשית ט, ה) אדם: יכול יכה האדם אפילו בעד אחיו (בראשית ט, ה) מיד איש: ולא מיד עבד אחיו אפילו שלם

It is derived from the phrase "**at the hand of every animal**" that one is executed even **without forewarning**, as an animal certainly cannot forewarn someone. It is derived from the phrase "**I will require his soul at the hand of man,**" with "I" stated in the singular, that the witness is treated **as the hands** of the victim, **of even non-witness.** It is derived from the phrase "**at the hand of every man,**" that the judgment and testimony must be at the hand of a man, **but not at the hand of a woman.** It is derived from the words "**his brother**" that the testimony of the witness is accepted **even** if he is a **relative** of the defendant.

כיצד הרי שהרגו אחיו שלם על הנפרין כשר בעדות ויהי

שהרגו זכרתיב (בראשית ט, ה) שלם דם האדם בארם הרי אחי עד עצמו שבבני אחי

the term "I will require," which is stated in the singular, that a descendant of Noah is executed **on the basis** of the verdict of **even one judge.**

(בראשית ט, ה) מיד כל חיה אפילו שלא בהתראה (בראשית ט, ה) אדרשנו ומיד האדם אפילו בנו אחר (בראשית ט, ה) מיד איש ולא מיד אשה אחר אפילו קרוב

It is derived from the phrase "**at the hand of every animal**" that one is executed **even without forewarning,** as an animal certainly cannot forewarn someone. It is derived from the phrase "**I will require its and at the hand of man,**" with "I" stated in the singular, that the sentence is issued **on the basis** of the testimony of **even one witness.** It is derived from the phrase "**at the hand of every man,**" that the judgment and testimony must be at the hand of a man, **but not at the hand of a woman.** It is derived from the term "**his brother**" that the testimony of the witness is accepted **even** if he is **a relative** of the defendant.

משום רבי ישמעאל אומר אף על הנגרין בא מבעוד דרבי ישמעאל הכתיב (בראשית ט, ו) שופך דם האדם באדם דמי יישפך מיתתו אדם שהרג באדם הוי אומר זה שהרג שבבית אבי

It is stated in that book of Aggada that the Sages **said in the name of Rabbi Yishmael:** A descendant of Noah is executed **even for** killing **fetuses.** The Gemara asks: **What is the reason** for the opinion **of Rabbi Yishmael?** The Gemara answers: It is derived from that **which is written:** "**One who sheds the blood of a person, by a person** [*ba'adam*] **his blood shall be shed**" (**Genesis 9:6**). The word *ba'adam*

(בראשית ט, ה) מיד כל חיה אפילו שלא בהתראה (בראשית ט, ה) אדרשנו ומיד האדם אפילו בעד אחד (בראשית ט, ה) מיד איש ולא מיד אשה אחיו אפילו קרוב

It is derived from the phrase **"at the hand of every animal"** that one is executed **even without forewarning,** as an animal certainly cannot forewarn someone. It is derived from the phrase **"I will require it; and at the hand of man,"** with "I" stated in the singular, that the sentence is issued **on the basis** of the testimony of **even one witness.** It is derived from the phrase **"at the hand of every man,"** that the judgment and testimony must be at the hand of a man, **but not at the hand of a woman.** It is derived from the term **"his brother"** that the testimony of the witness is accepted **even** if he is **a relative** of the defendant.

משום רבי ישמעאל אמרו אף על העברין מאי טעמיה דרבי ישמעאל דכתיב (בראשית ט, ו) שופך דם האדם באדם דמו ישפך איזהו אדם שהוא באדם הוי אומר זה עובר שבמעי אמו

the term "I will require," which is stated in the singular, that a descendant of Noah is executed **on the basis** of the verdict of **even one judge.**

(בראשית ט, ה) מיד כל חיה אפילו שלא בהתראה (בראשית ט, ה) אדרשנו ומיד האדם אפילו בעד אחד (בראשית ט, ה) מיד איש ולא מיד אשה אחיו אפילו קרוב

It is derived from the phrase **"at the hand of every animal"** that one is executed **even without forewarning,** as an animal certainly cannot forewarn someone. It is derived from the phrase **"I will require it; and at the hand of man,"** with "I" stated in the singular, that the sentence is issued **on the basis** of the testimony of **even one witness.** It is derived from the phrase **"at the hand of every man,"** that the judgment and testimony must be at the hand of a man, **but not at the hand of a woman.** It is derived from the term **"his brother"** that the testimony of the witness is accepted **even** if he is **a relative** of the defendant.

משום רבי ישמעאל אמרו אף על העוברין מאי טעמיה דרבי ישמעאל דכתיב (בראשית ט, ו) שופך דם האדם באדם דמו ישפך איזהו אדם שהוא באדם הוי אומר זה עובר שבמעי אמו

It is stated in that book of *Aggadot* that the Sages **said in the name of Rabbi Yishmael:** A descendant of Noah is executed **even for** killing **fetuses.** The Gemara asks: **What is the reason** for the opinion **of Rabbi Yishmael?** The Gemara answers: It is derived from that **which is written: "One who sheds the blood of a person, by a person** [***ba'adam***] **his blood shall be shed"** (**Genesis 9:6**). The word *ba'adam*

the term "I will require," which is stated in the singular, that a descendant of Noah is executed **on the basis** of the verdict of **even one judge.**

(בראשית ט, ה) מיד כל חיה אפילו שלא בהתראה (בראשית ט, ה) אדרשנו ומיד האדם אפילו בעד אחד (בראשית ט, ה) מיד איש ולא מיד אשה אחיו אפילו קרוב

It is derived from the phrase **"at the hand of every animal"** that one is executed **even without forewarning,** as an animal certainly cannot forewarn someone. It is derived from the phrase **"I will require it; and at the hand of man,"** with "I" stated in the singular, that the sentence is issued **on the basis** of the testimony of **even one witness.** It is derived from the phrase **"at the hand of every man,"** that the judgment and testimony must be at the hand of a man, **but not at the hand of a woman.** It is derived from the term **"his brother"** that the testimony of the witness is accepted **even** if he is **a relative** of the defendant.

משום רבי ישמעאל אמרו אף על העוברין מאי טעמיה דרבי ישמעאל דכתיב (בראשית ט, ו) שופך דם האדם באדם דמו ישפך איזהו אדם שהוא באדם הוי אומר זה עובר שבמעי אמו

It is stated in that book of *Aggadot* that the Sages **said in the name of Rabbi Yishmael:** A descendant of Noah is executed **even for** killing **fetuses.** The Gemara asks: **What is the reason** for the opinion **of Rabbi Yishmael?** The Gemara answers: It is derived from that **which is written: "One who sheds the blood of a person, by a person** [***ba'adam***] **his blood shall be shed"** (**Genesis 9:6**). The word *ba'adam*

be burned" (**Genesis 38:24**). This proves that the prohibition against licentious intercourse with a gentile was in force long before the time of the students of Shammai and Hillel.

8 אלא דאורייתא עובד כוכבים הבא על בת ישראל דמשכה בתריה אבל ישראל הבא על העובדת כוכבים לא ואתו אינהו גזור אפי׳ ישראל הבא על העובדת כוכבים

The Gemara explains: **Rather,** the prohibition prescribed **by Torah law** applies to the case of **a gentile who engaged in intercourse with a Jewish woman, as she is drawn after him** toward idolatry, **but** the case of **a Jew who engaged in intercourse with a gentile woman** is **not** included in the prohibition by Torah law. **And** the students of Shammai

be burned" (**Genesis 38:24**). This proves that the prohibition against licentious intercourse with a gentile was in force long before the time of the students of Shammai and Hillel.

8 אלא דאורייתא עובד כוכבים הבא על בת ישראל דמשכה בתריה אבל ישראל הבא על העובדת כוכבים לא ואתו אינהו גזור אפי' ישראל הבא על העובדת כוכבים

The Gemara explains: **Rather,** the prohibition prescribed **by Torah law** applies to the case of **a gentile who engaged in intercourse with a Jewish woman, as she is drawn after him** toward idolatry, **but** the case of **a Jew who engaged in intercourse with a gentile woman** is **not** included in the prohibition by Torah law. **And** the students of Shammai

be burned" (**Genesis 38:24**). This proves that the prohibition against licentious intercourse with a gentile was in force long before the time of the students of Shammai and Hillel.

8 אלא דאורייתא עובד כוכבים הבא על בת ישראל דמשכה בתריה אבל ישראל הבא על העובדת כוכבים לא ואתו אינהו גזור אפי׳ ישראל הבא על העובדת כוכבים

The Gemara explains: **Rather,** the prohibition prescribed **by Torah law** applies to the case of **a gentile who engaged in intercourse with a Jewish woman, as she is drawn after him** toward idolatry, **but** the case of **a Jew who engaged in intercourse with a gentile woman** is **not** included in the prohibition by Torah law. **And** the students of Shammai

nל" (Genesis 16:14). This proves that the prohibition agai
a intercourse with a gentile was in force long before the tie
ves of Shammai and Hillel.

ואוריתא עבד כוכבים הבא על בת ישראל דמשמה ב
ישראל הבא על השבויה כוכבים לא ואתי איהדר גויר ע
ל הבא על השבויה כוכבים

ara explains: **Rather,** the prohibition prescribed **by Torah**
n the case of **a gentile who engaged in intercourse with a**
woman, as she is drawn after him toward idolatry, **but** the
who engaged in intercourse with a gentile woman is not
in the prohibition by Torah law. **And** the students of Shai

be burned" (**Genesis 38:24**). This proves that the prohibition against licentious intercourse with a gentile was in force long before the time of the students of Shammai and Hillel.

8 אלא דאורייתא עובד כוכבים הבא על בת ישראל דמשכה בתריה אבל ישראל הבא על העובדת כוכבים לא ואתו אינהו גזור אפי׳ ישראל הבא על העובדת כוכבים

The Gemara explains: **Rather,** the prohibition prescribed **by Torah law** applies to the case of **a gentile who engaged in intercourse with a Jewish woman, as she is drawn after him** toward idolatry, **but** the case of **a Jew who engaged in intercourse with a gentile woman** is **not** included in the prohibition by Torah law. **And** the students of Shammai

nל" (Genesis 16:14). This proves that the prohibition agai
a intercourse with a gentile was in force long before the tie
ves of Shammai and Hillel.

ואוריתא עבד כוכבים הבא על בת ישראל דמשמה ב
ישראל הבא על השבויה כוכבים לא ואתי איהדר גויר ע
ל הבא על השבויה כוכבים

ara explains: **Rather,** the prohibition prescribed **by Torah**
n the case of **a gentile who engaged in intercourse with a**
woman, as she is drawn after him toward idolatry, **but** the
who engaged in intercourse with a gentile woman is not
in the prohibition by Torah law. **And** the students of Shai

be burned" (**Genesis 38:24**). This proves that the prohibition against licentious intercourse with a gentile was in force long before the time of the students of Shammai and Hillel.

8 אלא דאורייתא עובד כוכבים הבא על בת ישראל דמשכה בתריה אבל ישראל הבא על העובדת כוכבים לא ואתו אינהו גזור אפי׳ ישראל הבא על העובדת כוכבים

The Gemara explains: **Rather,** the prohibition prescribed **by Torah law** applies to the case of **a gentile who engaged in intercourse with a Jewish woman, as she is drawn after him** toward idolatry, **but** the case of **a Jew who engaged in intercourse with a gentile woman** is **not** included in the prohibition by Torah law. **And** the students of Shammai

be burned" (**Genesis 38:24**). This proves that the prohibition against licentious intercourse with a gentile was in force long before the time of the students of Shammai and Hillel.

8 אלא דאורייתא עובד כוכבים הבא על בת ישראל דמשכה בתריה אבל ישראל הבא על העובדת כוכבים לא ואתו אינהו גזור אפי' ישראל הבא על העובדת כוכבים

The Gemara explains: **Rather,** the prohibition prescribed **by Torah law** applies to the case of **a gentile who engaged in intercourse with a Jewish woman, as she is drawn after him** toward idolatry, **but** the case of **a Jew who engaged in intercourse with a gentile woman** is **not** included in the prohibition by Torah law. **And** the students of Shammai

[illegible]

nל" (Genesis 16:14). This proves that the prohibition agai
a intercourse with a gentile was in force long before the tie
ves of Shammai and Hillel.

ואוריתא עבד כוכבים הבא על בת ישראל דמשמה ב
ישראל הבא על השבויה כוכבים לא ואתי איהדר גויר ע
ל הבא על השבויה כוכבים

ara explains: **Rather,** the prohibition prescribed **by Torah**
n the case of **a gentile who engaged in intercourse with a**
woman, as she is drawn after him toward idolatry, **but** the
who engaged in intercourse with a gentile woman is not
in the prohibition by Torah law. **And** the students of Shai

be burned" (**Genesis 38:24**). This proves that the prohibition against licentious intercourse with a gentile was in force long before the time of the students of Shammai and Hillel.

8 אלא דאורייתא עובד כוכבים הבא על בת ישראל דמשכה בתריה אבל ישראל הבא על העובדת כוכבים לא ואתו אינהו גזור אפי׳ ישראל הבא על העובדת כוכבים

The Gemara explains: **Rather,** the prohibition prescribed **by Torah law** applies to the case of **a gentile who engaged in intercourse with a Jewish woman, as she is drawn after him** toward idolatry, **but** the case of **a Jew who engaged in intercourse with a gentile woman** is **not** included in the prohibition by Torah law. **And** the students of Shammai

transgression and is liable to be punished for it.

21 כותי בכותי כיוצא בהן כיון דלאו בני מחילה נינהו גזל מעליא הוא

The Gemara challenges: If the mention of actions **similar to** robbery is referring to the robbery of less than the value of one *peruta*, what is the novel element in the case of **a gentile** who robs **a gentile? Since they are not apt to** grant **forgiveness,** robbing a gentile of even a minuscule amount **is** considered **full-fledged robbery,** and not merely similar to robbery.

22 אלא אמר רב אחא בריה דרב איקא לא נצרכה אלא לכובש שכר שכיר כותי בכותי וכותי בישראל אסור ישראל בכותי מותר

Rather, Rav Aḥa, son of Rav Ika, says that there is a different explanation: **It is necessary only to** teach the *halakha* of one who **withholds the wages of a hired laborer;** for **a gentile** to do so **to** another **gentile and** for **a gentile** to do so **to a Jew is prohibited,** but for **a Jew** to do so **to a gentile is permitted.** This case is less obvious than other types of robbery, as instead of taking an item from the victim, the robber withholds money that is due to the victim.

transgression and is liable to be punished for it.

21 כותי בכותי כיוצא בהן כיון דלאו בני מחילה נינהו גזל מעליא הוא

The Gemara challenges: If the mention of actions **similar to** robbery is referring to the robbery of less than the value of one *peruta*, what is the novel element in the case of **a gentile** who robs **a gentile? Since they are not apt to** grant **forgiveness,** robbing a gentile of even a minuscule amount **is** considered **full-fledged robbery,** and not merely similar to robbery.

22 אלא אמר רב אחא בריה דרב איקא לא נצרכה אלא לכובש שכר שכיר כותי בכותי וכותי בישראל אסור ישראל בכותי מותר

Rather, Rav Aḥa, son of Rav Ika, says that there is a different explanation: **It is necessary only to** teach the *halakha* of one who **withholds the wages of a hired laborer;** for **a gentile** to do so **to** another **gentile and** for **a gentile** to do so **to a Jew is prohibited,** but for **a Jew** to do so **to a gentile is permitted.** This case is less obvious than other types of robbery, as instead of taking an item from the victim, the robber withholds money that is due to the victim.

transgression and is liable to be punished for it.

21 כותי בכותי כיוצא בהן כיון דלאו בני מחילה נינהו גזל מעליא הוא

The Gemara challenges: If the mention of actions **similar to** robbery is referring to the robbery of less than the value of one *peruta*, what is the novel element in the case of **a gentile** who robs **a gentile? Since they are not apt to** grant **forgiveness,** robbing a gentile of even a minuscule amount **is** considered **full-fledged robbery,** and not merely similar to robbery.

22 אלא אמר רב אחא בריה דרב איקא לא נצרכה אלא לכובש שכר שכיר כותי בכותי וכותי בישראל אסור ישראל בכותי מותר

Rather, Rav Aḥa, son of Rav Ika, says that there is a different explanation: **It is necessary only to** teach the *halakha* of one who **withholds the wages of a hired laborer;** for **a gentile** to do so **to** another **gentile and** for **a gentile** to do so **to a Jew is prohibited,** but for **a Jew** to do so **to a gentile is permitted.** This case is less obvious than other types of robbery, as instead of taking an item from the victim, the robber withholds money that is due to the victim.

- "A Jew who rapes a gentile 3-year-old girl, because he raped her voluntarily, **this girl is just to death**, because she 'brought' shame on the Jewish people, like a case a Jew coupling with an animal, the animal is to be executed as mentioned elsewhere. (Mamonides, chapter 12 of The Laws of Forbidden Relationships, halacha 8-10) [1] [2]
- "Ones' ox that injured a pregnant maidservant and she miscarried, the owner of the ox is exempt from payment for her offspring, for this is **similar to injuring a pregnant she-ass**" (Mamonides in chapter 11 of The Laws of Monetary Damage, halacha 4) [3] [4]

  (This reviewed scholar even explains himself very well, here is an exact quotation:

  > "This is our law! **And do not find it difficult**, and don't be surprised by it, **just as one is not surprised about the slaughter of animals** even though they have done no harm, for, one **in whom human characteristics are not complete** is not truly a man, and his end purpose is only for 'man' (i.e. the Jew)". (Mamonides commentary on the Mishnah in Tractate Baba Kama, chapter 4, mishnah 3).
- A Jew who killed a Gentile with intent is **not just to death** by the Red Din, as he would be 'not' he killed a Jew. (Mamonides in The Laws of a Murderer and Saving Life, chapter 2, halacha 11-11) [5] [6]
- A gentile who killed a Jew **without intent**, even though he did it unintentionally, he is **just to death** (Mamonides in chapter 5 of The Laws of a Murderer and Protecting Life, halacha 4) [7] [8]

- When a gentile engages in relations with a Jewish woman, if she is married, he should be crucified. [1] If she is single, he is not crucified.
- אבל יקותיאל הקשה על הגמרא בי יוסף בית קדים יום אחד בין איזה בין אמרה בין אמה אינה ואמאי הרי אם בן אינה שיבא דיש אמר בין אמה בין אמה על הגמרא בפרק אחד בי בכרים בשם אמה דיקותיאל הקשה על זה מפנינה, יפה יש נאמרים בתורה בפנינה שאינו יש בו אל הקה בין לגוי יקותיאל בגוי אלקאי שאינו יש בו יפה אמה דיקה אינו לגיעה נפי פרוחין

  A Jew commits adultery with a gentile woman, whether she is married or not, he should be crucified. [2] He is executed because she caused a Jew to be prostituted or commit transgressions, as "Is she not with regard to an animal." [3] This applies regardless of whether the gentile woman was a minor or little years of age, [4] or an adult, whether she was single or married, but it applies even if she had not yet a minor of nine years old. She is crucified. [5] This jurisprudence is explicitly mentioned in the Tosfot on Masekes Avoda Zara 37 where "Rebbe Ami was identified with the children of Israel consulting in the affair of Shechem." [6] Rashi says another Jew knew a man through living with a woman.
- הקונים ערכאות אינם דינם אמרה דינה עליהם אמה ערכאות

- "A Jew who rapes a gentile 3-year-old girl, because he raped her viciously, **this girl is put to death**, because she "brought" shame on the Jewish people, like a case a Jew coupling with an animal, the animal is to be executed as mentioned elsewhere. *(Maimonides, chapter 12 of The Laws of Forbidden Relationships, halacha 8-9).*[1]
- "Ones' ox that injured a pregnant maidservant and she miscarried, the owner of the ox is exempt from payment for her offspring, for this is **similar to injuring a pregnant she-ass**".*(Maimonides in chapter 11 of The Laws of Monetary Damage, halacha 4).*[2]

  (This revered scholar even explains himself very well, here is an exact quotation:

  > "This is our law! **And do not find it difficult**, and don't be surprised by it, **just as one is not surprised about the slaughter of animals** even though they have done no harm, for, one **in whom human characteristics are not complete** is not truly a man, and his end purpose is only for 'man' (i.e. the Jew)". *(Maimonides commentary on the Mishnah in Tractate Baba Kama, chapter 4, mishnah 3).*

- A Jew who killed a Gentile with intent is **not put to death** by the Beit Din, as he would be had he killed a Jew. *(Maimonides in The Laws of a Murderer and Saving Life, chapter 2, halacha 10-11).*[3]
- A gentile who killed a Jew **without intent**, even though he did it unintentionally, he is **put to death**.*(Maimonidesin chapter 5 of The Laws of a Murderer and Protecting Life, halacha 4)*[4]

Mishneh Torah, Forbidden Intercourse 12
Trans. by Eliyahu Touger, Moznaim Publishing

עכו"ם הבא על בת ישראל אם אשת איש היא נהרג עליה ואם פנויה היא אינו נהרג:

When a gentile engages in relations with a Jewish woman, if she is married, he should be executed.[22] If she is single, he is not executed.

אבל ישראל הבא על הבוגרת בן קטנה בת שלש שנים ויום אחד בין גדולה בין פנויה בין אשת איש ואפלו היה הנער בן תשע שנים ויום אחד בין שבא על הבוגרת בזדון הרי זו נהרגת מפני שבא לישראל תקלה על ידיה כבהמה. ודבר זה מפרש בתורה שנאמר (במדבר לא טז) "הן היו לבני ישראל בדבר בלעם" (במדבר לא יז) "וכל אשה ידעת איש למשכב זכר הרגו":

If, by contrast, a Jewish male enters into relations with a gentile woman, when he does so intentionally, she should be executed.[23] She is executed because she caused a Jew to be involved in an unseemly transgression, as [is the law with regard to] an animal.[24] [This applies regardless of] whether the gentile woman was a minor of three years of age,[25] or an adult, whether she was single or married. And it applies even if [the Jew] was a minor of nine years old, [she is executed].[26] This [punishment] is explicitly mentioned in the Torah, as [**Numbers 31:16-17**] states: "Behold they were [involved] with the children of Israel according to the advice of Balaam[27].1 Execute any woman fit to know a man through lying with a male."

הקבדים שהטבילו אותם לשם עבודה וקבלו עליהם מצות שהעבדים

- "A Jew who rapes a gentile 3-year-old girl, because he raped her viciously, **this girl is put to death**, because she "brought" shame on the Jewish people, like a case a Jew coupling with an animal, the animal is to be executed as mentioned elsewhere. *(Maimonides, chapter 12 of The Laws of Forbidden Relationships, halacha 8-9)*.[1]
- "Ones' ox that injured a pregnant maidservant and she miscarried, the owner of the ox is exempt from payment for her offspring, for this is **similar to injuring a pregnant she-ass**".*(Maimonides in chapter 11 of The Laws of Monetary Damage, halacha 4)*.[2]

  (This revered scholar even explains himself very well, here is an exact quotation:

  > "This is our law! **And do not find it difficult**, and don't be surprised by it, **just as one is not surprised about the slaughter of animals** even though they have done no harm, for, one **in whom human characteristics are not complete** is not truly a man, and his end purpose is only for 'man' (i.e. the Jew)". *(Maimonides commentary on the Mishnah in Tractate Baba Kama, chapter 4, mishnah 3)*.
- A Jew who killed a Gentile with intent is **not put to death** by the Beit Din, as he would be had he killed a Jew. *(Maimonides in The Laws of a Murderer and Saving Life, chapter 2, halacha 10-11)*.[3]
- A gentile who killed a Jew **without intent**, even though he did it unintentionally, he is **put to death**.*(Maimonidesin chapter 5 of The Laws of a Murderer and Protecting Life, halacha 4)*[4]

Mishneh Torah, Forbidden Intercourse 12
Trans. by Eliyahu Touger, Moznaim Publishing

9 עַכּוּ"ם הַבָּא עַל בַּת יִשְׂרָאֵל אִם אֵשֶׁת אִישׁ הִיא נֶהֱרָג עָלֶיהָ וְאִם פְּנוּיָה הִיא אֵינוֹ נֶהֱרָג:

When a gentile engages in relations with a Jewish woman, if she is married, he should be executed.[22] If she is single, he is not executed.

10 אֲבָל יִשְׂרָאֵל הַבָּא עַל הַכּוּתִית בֵּין קְטַנָּה בַּת שָׁלֹשׁ שָׁנִים וְיוֹם אֶחָד בֵּין גְּדוֹלָה בֵּין פְּנוּיָה בֵּין אֵשֶׁת אִישׁ וַאֲפִלּוּ הָיָה קָטָן בֶּן תֵּשַׁע שָׁנִים וְיוֹם אֶחָד כֵּיוָן שֶׁבָּא עַל הַכּוּתִית בְּזָדוֹן הֲרֵי זוֹ נֶהֱרֶגֶת מִפְּנֵי שֶׁבָּא לְיִשְׂרָאֵל תַּקָּלָה עַל יָדֶיהָ כִּבְהֵמָה. וְדָבָר זֶה מְפֹרָשׁ בַּתּוֹרָה שֶׁנֶּאֱמַר (במדבר לא טז) "הֵן הֵנָּה הָיוּ לִבְנֵי יִשְׂרָאֵל בִּדְבַר בִּלְעָם" (במדבר לא יז) "וְכָל אִשָּׁה יֹדַעַת אִישׁ לְמִשְׁכַּב זָכָר הָרֹגוּ":

If, by contrast, a Jewish male enters into relations with a gentile woman, when he does so intentionally, she should be executed.[23] She is executed because she caused a Jew to be involved in an unseemly transgression, as [is the law with regard to] an animal.[24] [This applies regardless of] whether the gentile women was a minor of three years of age,[25] or an adult, whether she was single or married. And it applies even if [the Jew] was a minor of nine years old, [she is executed].[26] This [punishment] is explicitly mentioned in the Torah, as [**Numbers 31:16-17**] states: "Behold they were [involved] with the children of Israel according to the advice of Balaam[27] ד. Execute any woman fit to know a man through lying with a male."

11 הָעֲבָדִים שֶׁהִטְבִּילוּ אוֹתָם לְשֵׁם עֲבָדוּת וְקִבְּלוּ עֲלֵיהֶם מִצְוֹת שֶׁהָעֲבָדִים

old girl, because he raped her viciously, **this**
brought" shame on the Jewish people, like a
, the animal is to be executed as mentioned
2 *of The Laws of Forbidden Relationships,*

aidservant and she miscarried, the owner of
ner offspring, for this is **similar to injuring a**
chapter 11 of The Laws of Monetary Damage,

ains himself very well, here is an exact

find it difficult, and don't be surprised by it,
d about the slaughter of animals even
arm, for, one **in whom human**
nplete is not truly a man, and his end purpose
)". *(Maimonides commentary on the Mishnah*
pter 4, mishnah 3).

nt is **not put to death** by the Beit Din, as he
monides in The Laws of a Murderer and Saving

ntent, even though he did it unintentionally,
hapter 5 of The Laws of a Murderer and

Mishnah
Trans. by

יא נָהֲרַג עָלֶיהָ וְאִם

When a gentile engages i
married, he should be ex

שָׁלֹשׁ שָׁנִים וְיוֹם אֶחָד
ד קָטָן בֶּן תֵּשַׁע שָׁנִים
נָהֲרַגַת מִפְּנֵי שֶׁבָּא
מֵישׂ בְּתוֹרָה שֶׁנֶּאֱמַר
ד בְּלִקְטָם" (במדבר לא יז)

If, by contrast, a Jewish n
when he does so intentio
executed because she cau
transgression, as [is the la
regardless of] whether th
age,[13] or an adult, wheth
even if [the Jew] was a m
This [punishment] is exp
31:16-17] states: "Behold
Israel according to the ad
know a man through lyi

עֲלֵיהֶם מִצְוֹת שֶׁנִּצְטַוּוּם

- "A Jew who rapes a gentile 3-year-old girl, because he raped her viciously, **this girl is put to death**, because she "brought" shame on the Jewish people, like a case a Jew coupling with an animal, the animal is to be executed as mentioned elsewhere. *(Maimonides, chapter 12 of The Laws of Forbidden Relationships, halacha 8-9)*.[1]
- "Ones' ox that injured a pregnant maidservant and she miscarried, the owner of the ox is exempt from payment for her offspring, for this is **similar to injuring a pregnant she-ass**".*(Maimonides in chapter 11 of The Laws of Monetary Damage, halacha 4)*.[2]

  (This revered scholar even explains himself very well, here is an exact quotation:

  "This is our law! **And do not find it difficult**, and don't be surprised by it, **just as one is not surprised about the slaughter of animals** even though they have done no harm, for, one **in whom human characteristics are not complete** is not truly a man, and his end purpose is only for 'man' (i.e. the Jew)". *(Maimonides commentary on the Mishnah in Tractate Baba Kama, chapter 4, mishnah 3)*.
- A Jew who killed a Gentile with intent is **not put to death** by the Beit Din, as he would be had he killed a Jew. *(Maimonides in The Laws of a Murderer and Saving Life, chapter 2, halacha 10-11)*.[3]
- A gentile who killed a Jew **without intent**, even though he did it unintentionally, he is **put to death**.*(Maimonidesin chapter 5 of The Laws of a Murderer and Protecting Life, halacha 4)*[4]

Mishneh Torah, Forbidden Intercourse 12
Trans. by Eliyahu Touger, Moznaim Publishing

9 עַכּוּ״ם הַבָּא עַל בַּת יִשְׂרָאֵל אִם אֵשֶׁת אִישׁ הִיא נֶהֱרַג עָלֶיהָ וְאִם פְּנוּיָה הִיא אֵינוֹ נֶהֱרַג:

When a gentile engages in relations with a Jewish woman, if she is married, he should be executed.[22] If she is single, he is not executed.

10 אֲבָל יִשְׂרָאֵל הַבָּא עַל הַכּוּתִית בֵּין קְטַנָּה בַּת שָׁלֹשׁ שָׁנִים וְיוֹם אֶחָד בֵּין גְּדוֹלָה בֵּין פְּנוּיָה בֵּין אֵשֶׁת אִישׁ וַאֲפִלּוּ הָיָה קָטָן בֶּן תֵּשַׁע שָׁנִים וְיוֹם אֶחָד כֵּיוָן שֶׁבָּא עַל הַכּוּתִית בְּזָדוֹן הֲרֵי זוֹ נֶהֱרֶגֶת מִפְּנֵי שֶׁבָּא לְיִשְׂרָאֵל תַּקָּלָה עַל יָדֶיהָ כִּבְהֵמָה. וְדָבָר זֶה מְפֹרָשׁ בַּתּוֹרָה שֶׁנֶּאֱמַר (במדבר לא טז) "הֵן הֵנָּה הָיוּ לִבְנֵי יִשְׂרָאֵל בִּדְבַר בִּלְעָם" (במדבר לא יז) "וְכָל אִשָּׁה יֹדַעַת אִישׁ לְמִשְׁכַּב זָכָר הָרֹגוּ":

If, by contrast, a Jewish male enters into relations with a gentile woman, when he does so intentionally, she should be executed.[23] She is executed because she caused a Jew to be involved in an unseemly transgression, as [is the law with regard to] an animal.[24] [This applies regardless of] whether the gentile women was a minor of three years of age,[25] or an adult, whether she was single or married. And it applies even if [the Jew] was a minor of nine years old, [she is executed].[26] This [punishment] is explicitly mentioned in the Torah, as [**Numbers 31:16-17**] states: "Behold they were [involved] with the children of Israel according to the advice of Balaam[27].ו Execute any woman fit to know a man through lying with a male."

11 הָעֲבָדִים שֶׁהִטְבִּילוּ אוֹתָם לְשֵׁם עֲבָדוּת וְקִבְּלוּ עֲלֵיהֶם מִצְוֹת שֶׁהָעֲבָדִים

- "A Jew who rapes a gentile 3-year-old girl, because he raped her viciously, **this girl is put to death**, because she "brought" shame on the Jewish people, like a case a Jew coupling with an animal, the animal is to be executed as mentioned elsewhere. *(Maimonides, chapter 12 of The Laws of Forbidden Relationships, halacha 8-9)*.[1]
- "Ones' ox that injured a pregnant maidservant and she miscarried, the owner of the ox is exempt from payment for her offspring, for this is **similar to injuring a pregnant she-ass**".*(Maimonides in chapter 11 of The Laws of Monetary Damage, halacha 4)*.[2]

  (This revered scholar even explains himself very well, here is an exact quotation:

  "This is our law! **And do not find it difficult**, and don't be surprised by it, **just as one is not surprised about the slaughter of animals** even though they have done no harm, for, one **in whom human characteristics are not complete** is not truly a man, and his end purpose is only for 'man' (i.e. the Jew)". *(Maimonides commentary on the Mishnah in Tractate Baba Kama, chapter 4, mishnah 3)*.
- A Jew who killed a Gentile with intent is **not put to death** by the Beit Din, as he would be had he killed a Jew. *(Maimonides in The Laws of a Murderer and Saving Life, chapter 2, halacha 10-11)*.[3]
- A gentile who killed a Jew **without intent**, even though he did it unintentionally, he is **put to death**.*(Maimonidesin chapter 5 of The Laws of a Murderer and Protecting Life, halacha 4)*[4]

Mishneh Torah, Forbidden Intercourse 12
Trans. by Eliyahu Touger, Moznaim Publishing

9 עַכּוּ״ם הַבָּא עַל בַּת יִשְׂרָאֵל אִם אֵשֶׁת אִישׁ הִיא נֶהֱרַג עָלֶיהָ וְאִם פְּנוּיָה הִיא אֵינוֹ נֶהֱרַג:

When a gentile engages in relations with a Jewish woman, if she is married, he should be executed.[22] If she is single, he is not executed.

10 אֲבָל יִשְׂרָאֵל הַבָּא עַל הַכּוּתִית בֵּין קְטַנָּה בַּת שָׁלֹשׁ שָׁנִים וְיוֹם אֶחָד בֵּין גְּדוֹלָה בֵּין פְּנוּיָה בֵּין אֵשֶׁת אִישׁ וַאֲפִלּוּ הָיָה קָטָן בֶּן תֵּשַׁע שָׁנִים וְיוֹם אֶחָד כֵּיוָן שֶׁבָּא עַל הַכּוּתִית בְּזָדוֹן הֲרֵי זוֹ נֶהֱרֶגֶת מִפְּנֵי שֶׁבָּא לְיִשְׂרָאֵל תַּקָּלָה עַל יָדֶיהָ כִּבְהֵמָה. וְדָבָר זֶה מְפֹרָשׁ בַּתּוֹרָה שֶׁנֶּאֱמַר (במדבר לא טז) ״הֵן הֵנָּה הָיוּ לִבְנֵי יִשְׂרָאֵל בִּדְבַר בִּלְעָם״ (במדבר לא יז) ״וְכָל אִשָּׁה יֹדַעַת אִישׁ לְמִשְׁכַּב זָכָר הֲרֹגוּ״:

If, by contrast, a Jewish male enters into relations with a gentile woman, when he does so intentionally, she should be executed.[23] She is executed because she caused a Jew to be involved in an unseemly transgression, as [is the law with regard to] an animal.[24] [This applies regardless of] whether the gentile women was a minor of three years of age,[25] or an adult, whether she was single or married. And it applies even if [the Jew] was a minor of nine years old, [she is executed].[26] This [punishment] is explicitly mentioned in the Torah, as [**Numbers 31:16-17**] states: "Behold they were [involved] with the children of Israel according to the advice of Balaam[27].ו Execute any woman fit to know a man through lying with a male."

11 הָעֲבָדִים שֶׁהִטְבִּילוּ אוֹתָם לְשֵׁם עַבְדוּת וְקִבְּלוּ עֲלֵיהֶם מִצְוֹת שֶׁהָעֲבָדִים

- "A Jew who rapes a gentile 3-year-old girl, because he raped her viciously, **this girl is put to death**, because she "brought" shame on the Jewish people, like a case a Jew coupling with an animal, the animal is to be executed as mentioned elsewhere. *(Maimonides, chapter 12 of The Laws of Forbidden Relationships, halacha 8-9).*[1]
- "Ones' ox that injured a pregnant maidservant and she miscarried, the owner of the ox is exempt from payment for her offspring, for this is **similar to injuring a pregnant she-ass**".*(Maimonides in chapter 11 of The Laws of Monetary Damage, halacha 4).*[2]

  (This revered scholar even explains himself very well, here is an exact quotation:

  > "This is our law! **And do not find it difficult**, and don't be surprised by it, **just as one is not surprised about the slaughter of animals** even though they have done no harm, for, one **in whom human characteristics are not complete** is not truly a man, and his end purpose is only for 'man' (i.e. the Jew)". *(Maimonides commentary on the Mishnah in Tractate Baba Kama, chapter 4, mishnah 3).*

- A Jew who killed a Gentile with intent is **not put to death** by the Beit Din, as he would be had he killed a Jew. *(Maimonides in The Laws of a Murderer and Saving Life, chapter 2, halacha 10-11).*[3]
- A gentile who killed a Jew **without intent**, even though he did it unintentionally, he is **put to death**.*(Maimonidesin chapter 5 of The Laws of a Murderer and Protecting Life, halacha 4)*[4]

Mishneh Torah, Forbidden Intercourse 12
Trans. by Eliyahu Touger, Moznaim Publishing

עכו"ם הבא על בת ישראל אם אשת איש היא נהרג עליה ואם פנויה היא אינו נהרג:

When a gentile engages in relations with a Jewish woman, if she is married, he should be executed.[22] If she is single, he is not executed.

אבל ישראל הבא על הבוגרת בן קטנה בת שלש שנים ויום אחד בין גדולה בין פנויה בין אשת איש ואפלו היה הנער בן תשע שנים ויום אחד בין שבא על הבוגרת בזדון הרי זו נהרגת מפני שבא לישראל תקלה על ידיה כבהמה. ודבר זה מפרש בתורה שנאמר (במדבר לא טז) "הן היו לבני ישראל בדבר בלעם" (במדבר לא יז) "וכל אשה ידעת איש למשכב זכר הרגו":

If, by contrast, a Jewish male enters into relations with a gentile woman, when he does so intentionally, she should be executed.[23] She is executed because she caused a Jew to be involved in an unseemly transgression, as [is the law with regard to] an animal.[24] [This applies regardless of] whether the gentile woman was a minor of three years of age,[25] or an adult, whether she was single or married. And it applies even if [the Jew] was a minor of nine years old, [she is executed].[26] This [punishment] is explicitly mentioned in the Torah, as [**Numbers 31:16-17**] states: "Behold they were [involved] with the children of Israel according to the advice of Balaam[27].1 Execute any woman fit to know a man through lying with a male."

הקבדים שהטבילו אותם לשם עבודה וקבלו עליהם מצות שהעבדים

- "A Jew who rapes a gentile 3-year-old girl, because he raped her viciously, **this girl is put to death**, because she "brought" shame on the Jewish people, like a case a Jew coupling with an animal, the animal is to be executed as mentioned elsewhere. *(Maimonides, chapter 12 of The Laws of Forbidden Relationships, halacha 8-9)*.[1]
- "Ones' ox that injured a pregnant maidservant and she miscarried, the owner of the ox is exempt from payment for her offspring, for this is **similar to injuring a pregnant she-ass**".*(Maimonides in chapter 11 of The Laws of Monetary Damage, halacha 4)*.[2]

  (This revered scholar even explains himself very well, here is an exact quotation:

  > "This is our law! **And do not find it difficult**, and don't be surprised by it, **just as one is not surprised about the slaughter of animals** even though they have done no harm, for, one **in whom human characteristics are not complete** is not truly a man, and his end purpose is only for 'man' (i.e. the Jew)". *(Maimonides commentary on the Mishnah in Tractate Baba Kama, chapter 4, mishnah 3)*.
- A Jew who killed a Gentile with intent is **not put to death** by the Beit Din, as he would be had he killed a Jew. *(Maimonides in The Laws of a Murderer and Saving Life, chapter 2, halacha 10-11)*.[3]
- A gentile who killed a Jew **without intent**, even though he did it unintentionally, he is **put to death**.*(Maimonidesin chapter 5 of The Laws of a Murderer and Protecting Life, halacha 4)*[4]

Mishneh Torah, Forbidden Intercourse 12
Trans. by Eliyahu Touger, Moznaim Publishing

9 עַכּוּ"ם הַבָּא עַל בַּת יִשְׂרָאֵל אִם אֵשֶׁת אִישׁ הִיא נֶהֱרָג עָלֶיהָ וְאִם פְּנוּיָה הִיא אֵינוֹ נֶהֱרָג:

When a gentile engages in relations with a Jewish woman, if she is married, he should be executed.[22] If she is single, he is not executed.

10 אֲבָל יִשְׂרָאֵל הַבָּא עַל הַכּוּתִית בֵּין קְטַנָּה בַּת שָׁלֹשׁ שָׁנִים וְיוֹם אֶחָד בֵּין גְּדוֹלָה בֵּין פְּנוּיָה בֵּין אֵשֶׁת אִישׁ וַאֲפִלּוּ הָיָה קָטָן בֶּן תֵּשַׁע שָׁנִים וְיוֹם אֶחָד כֵּיוָן שֶׁבָּא עַל הַכּוּתִית בְּזָדוֹן הֲרֵי זוֹ נֶהֱרֶגֶת מִפְּנֵי שֶׁבָּא לְיִשְׂרָאֵל תַּקָּלָה עַל יָדֶיהָ כִּבְהֵמָה. וְדָבָר זֶה מְפֹרָשׁ בַּתּוֹרָה שֶׁנֶּאֱמַר (במדבר לא טז) "הֵן הֵנָּה הָיוּ לִבְנֵי יִשְׂרָאֵל בִּדְבַר בִּלְעָם" (במדבר לא יז) "וְכָל אִשָּׁה יֹדַעַת אִישׁ לְמִשְׁכַּב זָכָר הָרֹגוּ":

If, by contrast, a Jewish male enters into relations with a gentile woman, when he does so intentionally, she should be executed.[23] She is executed because she caused a Jew to be involved in an unseemly transgression, as [is the law with regard to] an animal.[24] [This applies regardless of] whether the gentile women was a minor of three years of age,[25] or an adult, whether she was single or married. And it applies even if [the Jew] was a minor of nine years old, [she is executed].[26] This [punishment] is explicitly mentioned in the Torah, as [**Numbers 31:16-17**] states: "Behold they were [involved] with the children of Israel according to the advice of Balaam[27] ד. Execute any woman fit to know a man through lying with a male."

11 הָעֲבָדִים שֶׁהִטְבִּילוּ אוֹתָם לְשֵׁם עֲבָדוּת וְקִבְּלוּ עֲלֵיהֶם מִצְוֹת שֶׁהָעֲבָדִים

were with regard to all of them.

- **יכול יהול בן נח בדין יהקנה על יהול עם עכו"ם בן ישראל ישראל בעכו"ם בעכו"ם כיצא בזה: מה בעכו"ם יכול בדין בישראל אפי' ישראל בעכו"ם בעכו"ם שאם אינם ולמי דינן**

The Gemara asks: **But is a descendant of Noah** executed for **idolatry? But** isn't it **taught** in a Baraita: **With regard** to the following types of **idolatry:** One who **steals** an **ewer, and likewise** one who engages in intercourse with a married **Israelite woman** who was **taken** as a prisoner of war **and likewise** all actions **similar** to these, if they are done by **a gentile** to another **gentile,** or by a **gentile** to a **Jew,** the opinion is **prohibited;** but if **a Jew** does so **to a gentile,** it is **permitted!** The Gemara explains the question: **And** if it is **so** that a gentile is liable to be executed for idolatry, and it is not merely prohibited to him, **for** the Torah's **teach** that he is **liable** to be executed

- **נשים ותבעו לעיתו בשם ישראל בעכו"ם נחתי שנא וישם אפי'**

The Gemara answers: **Because** the verse **teached us** much is the latter **clause** that if **a Jew** does so **to a gentile,** it is **permitted,** he **taught** to

true with regard to all of them.

14 ועל הגזל בן נח נהרג והתניא על הגזל גנב וגזל וכן יפת תואר וכן כיוצא בהן כותי בכותי וכותי בישראל אסור וישראל בכותי מותר ואם איתא ניתני חייב

The Gemara asks: **But is a descendant of Noah executed for robbery? But isn't it taught** in a *baraita*: **With regard to** the following types of **robbery:** One who **steals or robs, and likewise** one who engages in intercourse with a married **beautiful woman** who was taken as a prisoner of war, **and likewise** all actions **similar to these,** if they are done by **a gentile to** another **gentile, or** by **a gentile to a Jew,** the action is **prohibited; but** if **a Jew** does so **to a gentile, it is permitted?** The Gemara explains the question: **And if it is so** that a gentile is liable to be executed for robbery, and it is not merely prohibited to him, **let** the *baraita* **teach** that he is **liable** to be executed.

15 משום דקבעי למיתני סיפא ישראל בכותי מותר תנא רישא אסור

The Gemara answers: **Because** the *tanna* **wanted to teach** in **the latter clause** that if **a Jew** does so **to a gentile, it is permitted, he taught** in

David galant - HD Porn | Miyuki y David Santos Post

p2.hosteagle.club/girl/david-galant/?_...

CUMLOUDER — INTERNET IS FOR PORN

HOME | PORN VIDEOS | CATEGORIES | LIVE CAMS | GIRLS | CHANNELS | REWARDS

David Galant — 75 Videos — 7.61

David Galant

- Videos: 75
- Rating: 7.61
- Eye color: brown
- Hair color: chestnut
- Height: 1.84
- Weight: 82 Kg
- Date of Birth: 02-08-1978
- Nationality: Spanish

Follow me @ — Tweets @David_Galant

About David Galant:

Born and raise in A Coruña, addicted to women, arrived 3 years ago to the porn world, he is proving with firm steps to where he is willing to go. If you want to know more about him, visit their website: www.davidgalant.com

David Galant Porn Videos

2 3 4 5 Next »

- No more words — 168704 views — 2 years ago — 28:53 m
- Snake tamer — 234979 views — 3 years ago — 36:17 m
- Adventures in the big city — 153986 views — 3 years ago — 23:45 m
- Not really a vegetarian — 245636 views — 3 years ago — 30:24 m
- She Fucks VIPs — 388480 views — 5 years ago — 30:00 m
- Raising the spirits — 529144 views — 6 years ago — 28:03 m
- Bootylicious Brazilian Dunia Mo... — 833334 views — 6 years ago — 27:58 m
- Busty blonde spanish milf fuckin... — 212665 views — 6 years ago — 10:13 m
- Dirty blonde opens her legs for ... — 225109 views — 6 years ago — 19:09 m
- Busty brunette riding hard cock — 67979 views — 7 years ago — 30:41 m
- Leyla Black likes hard sex — 91872 views — 7 years ago — 25:04 m
- Squeezing a cock to completion — 125948 views — 7 years ago — 31:32 m
- Vicious party girl — 97306 views — 7 years ago — 39:12 m
- She's as generous as her cleavage — 187174 views — 7 years ago — 29:02 m
- Sofía Arenas sucking a fat Spani... — 120610 views — 7 years ago — 24:49 m

2 3 4 5 Next »

ADVERTISEMENT

Marco Galam - Model page

p2.hosteagl...

Marco Galam AKA Davit Galan, Marco Gagnon — Man, Porn actor, 29y — Subscribe 555 — Add to friends

Videos 282 | RED 290 | Fans

Marco Galam 282 free videos — (Watched recently / New / Most viewed / Most commented)

1 2 3 4 5 6 7 8 Next

- Sharing bed with my boyfriend's best friend - I'm such a slut that I... — Latina Hot5 - 1.9M Views - 9 min
- Threesome with recently turned 18yearold girls Stepsister addicte... — Latina Hot5 - 1.6M Views - 7 min
- 18-year-old girl can't stand how hot her pussy is being fucked in publi... — Latina Hot5 - 374.7k Views - 11 min
- Cheating wife stepsister fucks her husband's friend with a big cock - ... — Latina Hot5 - 516.1k Views - 10 min
- Latina Hot5 - Hot milf masturbates in the bathroom and puts down h... — Latina Hot5 - 127.2k Views - 10 min
- I am a very slutty stepsister, I wanted so much to fuck with the... — Latina Hot5 - 98k Views - 9 min
- Latina Hot5 - Perverted stepmom fucks stepson in public and ends ... — Latina Hot5 - 71.1k Views - 13 min
- My very slutty shobrina leaves her dildo in the bathroom so they can... — Latina Hot5 - 191.7k Views - 9 min

David Galant #5,395 — 2.4M video views — Subscribe 328

Videos 38 | RED 29 | Fans

Watched recently

1 2

- My stepbrother wants to put his sperm in my vagina and leav... — Patty Up Fucked - 254.3... — 11 min
- my 18 sister enjoys tremendous fucked that i give.. — Patty Up Fucked - 41.1k ... — 10 min
- She is Horny sexy 18 year old babe With Big Ass Wants me... — Patty Up Fucked - 64.3k ... — 11 min
- Already daddy! I come in his tight pussy! While everyone... — Patty Up Fucked
- Tayler learns to fuck when her stepbrother catches her... — Patty Up Fucked
- Infaiel stepsister expect... husband to leave home to ta...

Holocaust Museum: Human r

p1.hosteagl...

lohud.

MORE ROCKLAND NEWS: Wake, funeral set for Tiki Bar co-owner John Ambrose

"Though we could not know their names, they have gained a sense of identity as we take responsibility for their burial," said Paul Galan, the president of the Holocaust Museum and Center for Tolerance and Education in Suffern. "Today we restore these dignities which were so lacking in the place and time where they lost their lives. Do not forget these people. Do not forget the Holocaust. And remember one thing. Never, never again."

Wikipedia, the free encyclopedia

Yoav Gallant (Hebrew: יואב גַּלַנְט; born 8 November 1958) is an Israeli politician and retired military general. A member of the Knesset for Likud, he has served as Minister of Defense since 2022. He is a former commander of the Southern Command in the Israel Defense Forces. In January 2015, he entered politics, joining the new Kulanu party. After being elected to the Knesset, he was appointed Minister of Construction. At the end of 2018, he joined Likud. Gallant also previously held the posts of Minister of Aliyah and Integration and Minister of Education.

Biography

Yoav Gallant was born on 8 November 1958[1] in Jaffa to Polish Jewish immigrants. His mother,

Yoav Gallant

Official portrait, 2023

Ministerial roles	
2015–2019	Minister of Construction
2019–2020	Minister of Aliyah & Integration
2020–2021	Minister of Education

WHY ARE JEWS ALLOWED
TO SUCK BABY JESUS?
New edition of the Babylonian Talmud
New edition of the Babylonian Talmud

Talmud

article Talk

From Wikipedia, the free encyclopedia

This article is about the Babylonian Talmud. For the Jerusalem Talmud, see Jerusalem Talmud. "Talmudic" redirects here. "Talmudic Aramaic" refers to the Jewish Babylonian Aramaic.

The **Talmud** (/ˈtɑːlmʊd, -mʊt/; Hebrew: תַּלְמוּד, romanized: Talmud) is the central text of Rabbinic Judaism and the primary source of Jewish religious law (Halakha) and Jewish theology.[1][2] Until the advent of modernity, in nearly all Jewish communities, the Talmud was the centerpiece of Jewish cultural life and was foundational to "all Jewish thought and institutions", carrying also an "the guide for the daily life" of Jews.[1]

The term Talmud normally refers to the collection of writings named specifically the **Babylonian Talmud** (Talmud Bavli), although there is also an earlier collection known as the Jerusalem Talmud (Talmud Yerushalmi).[1] It may also traditionally be called **Shas** (שׁ"ס), a Hebrew abbreviation of shisha sedarim, or the "six orders" of the Mishnah.

The Talmud has two components, the Mishnah (מִשְׁנָה; c. 200 CE), a written compendium of the Oral Torah, and the Gemara (גְּמָרָא; c. 500 CE), an elucidation of the Mishnah and related Tannaitic writings that often venturesome into other subjects and expounds broadly on the Hebrew Bible. The term "Talmud" may refer to either the Gemara alone, or the Mishnah and Gemara together.

The entire Talmud consists of 63 tractates, and in the standard print, called the Vilna Shas, runs over 2,711 double-sided folios.[1] It is written in Babylonian Hebrew and Jewish Babylonian Aramaic and contains the teachings and opinions of thousands of rabbis (sages) who believe that Common Era through to the fifth century) on a variety of subjects, including jurisprudence, Jewish ethics, philosophy, customs, history, and folklore, and many other topics. The Talmud is the basis for all codes of Jewish law and is widely quoted in rabbinic literature.

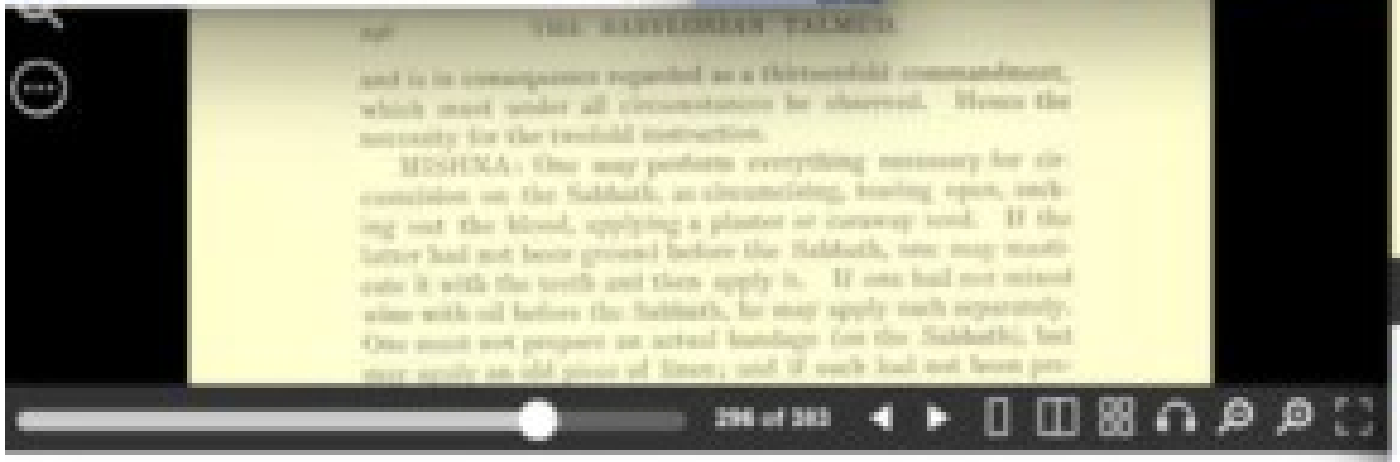

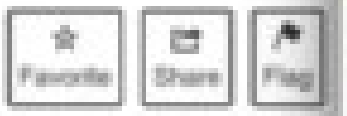

New edition of the Babylonian Talmud

by Rodkinson, Michael Levi, 1845-1904; Wise, Isaac Mayer, 1819-1900; Taubenhaus, Godfrey

New Talm

by Rodki Mayer, 1

4 ומותר באשת אחיו ובאשת אחי אביו ושאר כל עריות מותרות לו לאתויי אשת אביו

And according to all opinions, he is **permitted to** marry **his brother's wife and his father's brother's wife, and all other** relatives **with whom relations are forbidden** in the case of born Jew **are** also **permitted to him.** The expression: And all other relatives with whom relations are forbidden, is added **to include his father's wife,** who is permitted to him if she was widowed or divorced from his father.

5 נשא אשה ובתה כונס אחת ומוציא אחת ולכתחילה לא יכנוס מתה אשתו מותר בחמותו ואיכא דאמרי אסור בחמותו

With regard to a gentile who **married a woman and her daughter** and they all converted, **he may marry one but must divorce** the other **one; and he should not marry** the second of them ***ab initio.*** If **his wife,** the daughter, **died,** he is **permitted to** maintain **his mother-in-law** as his wife. **And some say** that he is **prohibited from** maintaining **his mother-in-law.** In any event, Rabbi Meir clearly holds that several forbidden relationships for which a Jew is not liable to receive capital punishment, but only *karet*, are forbidden to descendants of Noah as well, namely, intercourse with one's sister or one's parent's sister.

4 ומותר באשת אחיו ובאשת אחי אביו ושאר כל עריות מותרות לו לאתויי אשת אביו

And according to all opinions, he is **permitted to** marry **his brother's wife and his father's brother's wife, and all other** relatives **with whom relations are forbidden** in the case of born Jew **are** also **permitted to him.** The expression: And all other relatives with whom relations are forbidden, is added **to include his father's wife,** who is permitted to him if she was widowed or divorced from his father.

5 נשא אשה ובתה כונס אחת ומוציא אחת ולכתחילה לא יכנוס מתה אשתו מותר בחמותו ואיכא דאמרי אסור בחמותו

With regard to a gentile who **married a woman and her daughter** and they all converted, **he may marry one but must divorce** the other **one; and he should not marry** the second of them ***ab initio.*** If **his wife,** the daughter, **died,** he is **permitted to** maintain **his mother-in-law** as his wife. **And some say** that he is **prohibited from** maintaining **his mother-in-law.** In any event, Rabbi Meir clearly holds that several forbidden relationships for which a Jew is not liable to receive capital punishment, but only *karet*, are forbidden to descendants of Noah as

4 ומותר באשת אחיו ובאשת אחי אביו ושאר כל עריות מותרות לו לאתויי אשת אביו

And according to all opinions, he is **permitted to** marry **his brother's wife and his father's brother's wife, and all other** relatives **with whom relations are forbidden** in the case of born Jew **are** also **permitted to him.** The expression: And all other relatives with whom relations are forbidden, is added **to include his father's wife,** who is permitted to him if she was widowed or divorced from his father.

5 נשא אשה ובתה כונס אחת ומוציא אחת ולכתחילה לא יכנוס מתה אשתו מותר בחמותו ואיכא דאמרי אסור בחמותו

With regard to a gentile who **married a woman and her daughter** and they all converted, **he may marry one but must divorce** the other **one; and he should not marry** the second of them ***ab initio.*** If **his wife,** the daughter, **died,** he is **permitted to** maintain **his mother-in-law** as his wife. **And some say** that he is **prohibited from** maintaining **his mother-in-law.** In any event, Rabbi Meir clearly holds that several forbidden relationships for which a Jew is not liable to receive capital punishment, but only *karet*, are forbidden to descendants of Noah as well, namely, intercourse with one's sister or one's parent's sister.

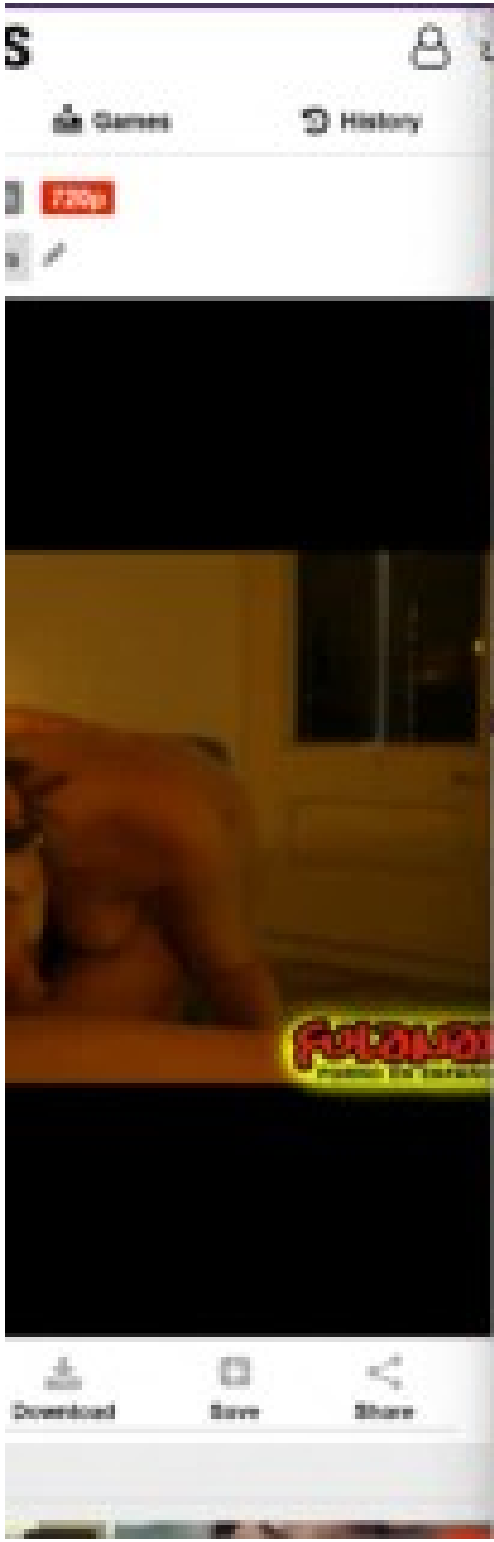
Games
History
720p
Download
Save
Share

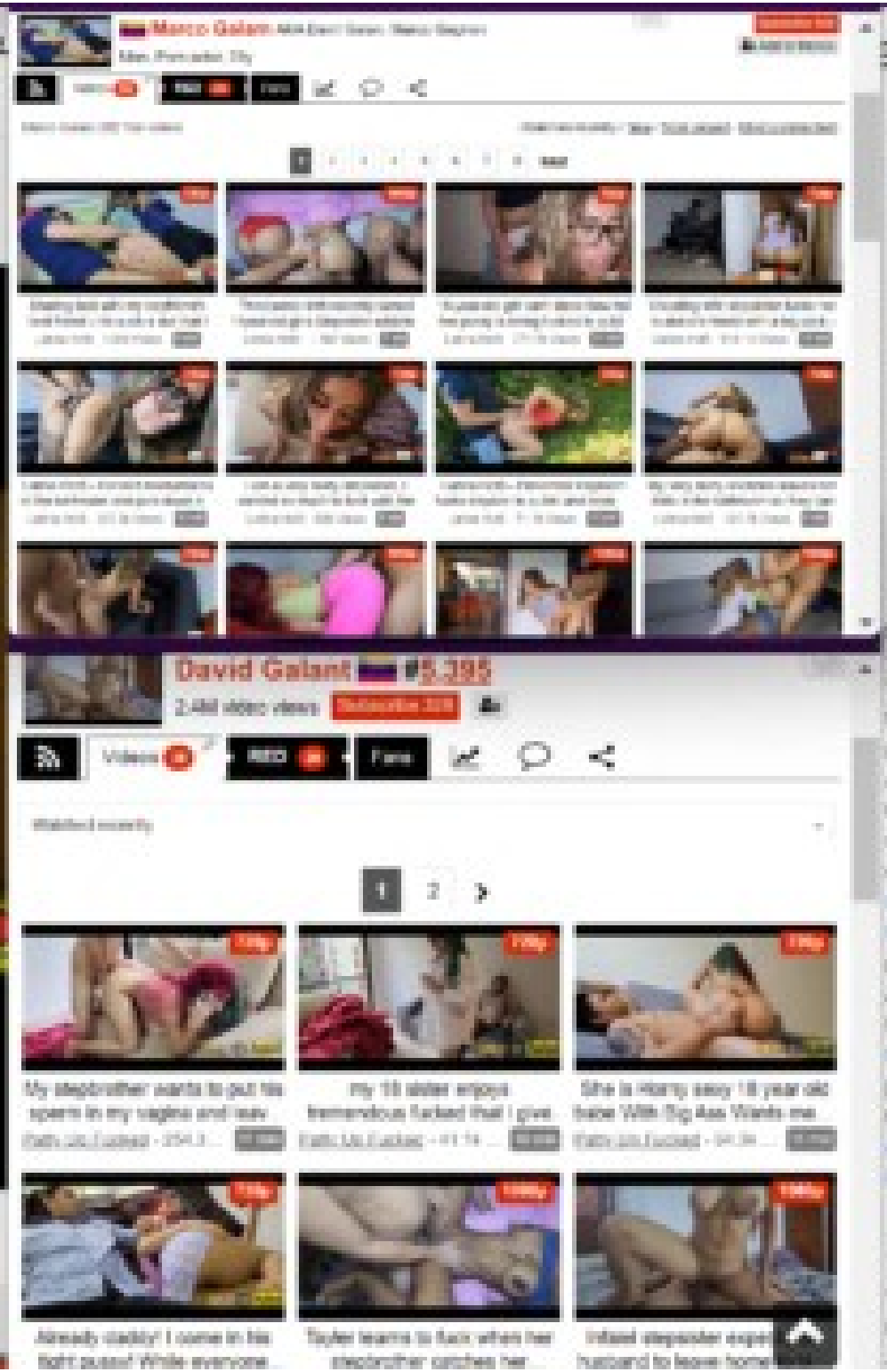
Marco Galant
David Galant
#5,385
2.4M video views
Videos
Favs
1
2
My stepbrother wants to put his sperm in my vagina and suck
my 18 sister enjoys tremendous fucked that I give
She is Horny sexy 18 year old babe With Big Ass Wants me
Already daddy! I come in his tight pussy! While everyone
Taylor learns to fuck when her stepbrother catches her
Infidel stepsister expl
husband to leave home

XVIDEOS

Straight · RED · Games · History

Miyuki y David Santos Post it Kiss 9 min 720p

Gsgtegeg 7k · Miyuki Son 68k · teen · latina · ass

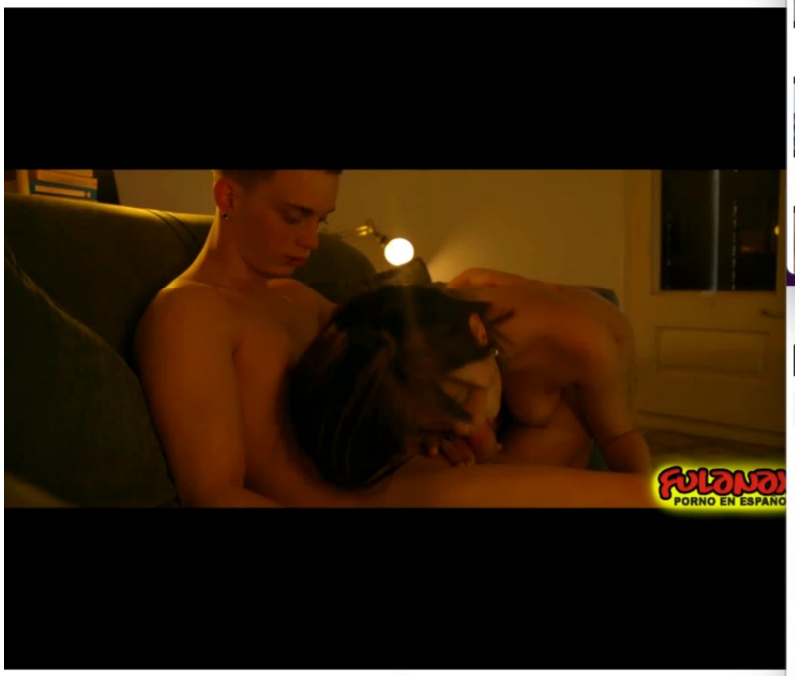

303k · 99% · 1% · Comments · Download · Save · Share

Related videos · Related playlists 100

Marco Galam AKA Davit Galan, Marco Gagnon

Man, Porn actor, 29y

Subscribe 555 · Add to friends

Videos 252 · RED 256 · Fans

Marco Galam 282 free videos

(Watched recently / New / Most viewed / Most commented)

1 2 3 4 5 6 7 8 Next

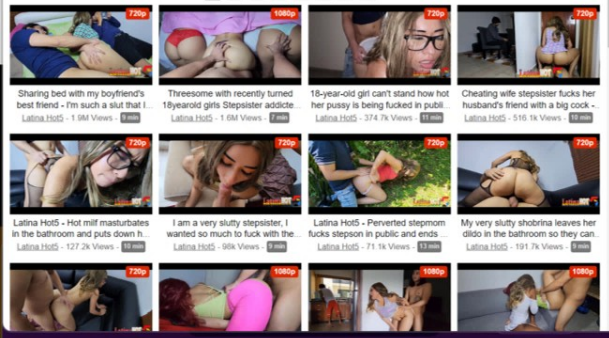

Sharing bed with my boyfriend's best friend - I'm such a slut that I... Latina Hot5 - 1.9M Views - 9 min

Threesome with recently turned 18yearold girls Stepsister addicte... Latina Hot5 - 1.6M Views - 7 min

18-year-old girl can't stand how hot her pussy is being fucked in publi... Latina Hot5 - 374.7k Views - 11 min

Cheating wife stepsister fucks her husband's friend with a big cock - ... Latina Hot5 - 516.1k Views - 10 min

Latina Hot5 - Hot milf masturbates in the bathroom and puts down h... Latina Hot5 - 127.2k Views - 13 min

I am a very slutty stepsister, I wanted so much to fuck with the... Latina Hot5 - 98k Views - 9 min

Latina Hot5 - Perverted stepmom fucks stepson in public and ends... Latina Hot5 - 71.1k Views - 13 min

My very slutty shobrina leaves her dildo in the bathroom so they can... Latina Hot5 - 191.7k Views - 9 min

David Galant #5,395

2.4M video views · Subscribe 328

Videos 38 · RED 29 · Fans

Watched recently

1 2 ›

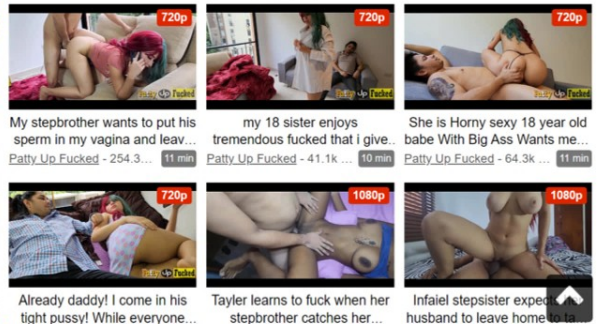

My stepbrother wants to put his sperm in my vagina and leav... Patty Up Fucked - 254.3... 11 min

my 18 sister enjoys tremendous fucked that i give... Patty Up Fucked - 41.1k ... 10 min

She is Horny sexy 18 year old babe With Big Ass Wants me... Patty Up Fucked - 64.3k ... 11 min

Already daddy! I come in his tight pussy! While everyone...

Tayler learns to fuck when her stepbrother catches her...

Infaiel stepsister expec... husband to leave home to ta...

lohud.

MORE ROCKLAND NEWS: Wake, funeral set for Tiki Bar co-owner John Ambrose

"Though we could not know their names, they have gained a sense of identity as we take responsibility for their burial," said Paul Galan, the president of the Holocaust Museum and Center for Tolerance and Education in Suffern. "Today we restore these dignities which were so lacking in the place and time where they lost their lives. Do not forget these people. Do not forget the Holocaust. And remember one thing. Never, never again."

Wikipedia, the free encyclopedia

Yoav Gallant (Hebrew: יואב גלנט; born 8 November 1958) is an Israeli politician and retired military general. A member of the Knesset for Likud, he has served as Minister of Defense since 2022. He is a former commander of the Southern Command in the Israel Defense Forces. In January 2015, he entered politics, joining the new Kulanu party. After being elected to the Knesset, he was appointed Minister of Construction. At the end of 2018, he joined Likud. Gallant also previously held the posts of Minister of Aliyah and Integration and Minister of Education.

Yoav Gallant

Official portrait, 2023

Ministerial roles	
2015–2019	Minister of Construction
2019–2020	Minister of Aliyah & Integration
2020–2021	Minister of Education

Biography

Yoav Gallant was born on 8 November 1958[1] in Jaffa to Polish Jewish immigrants. His mother,

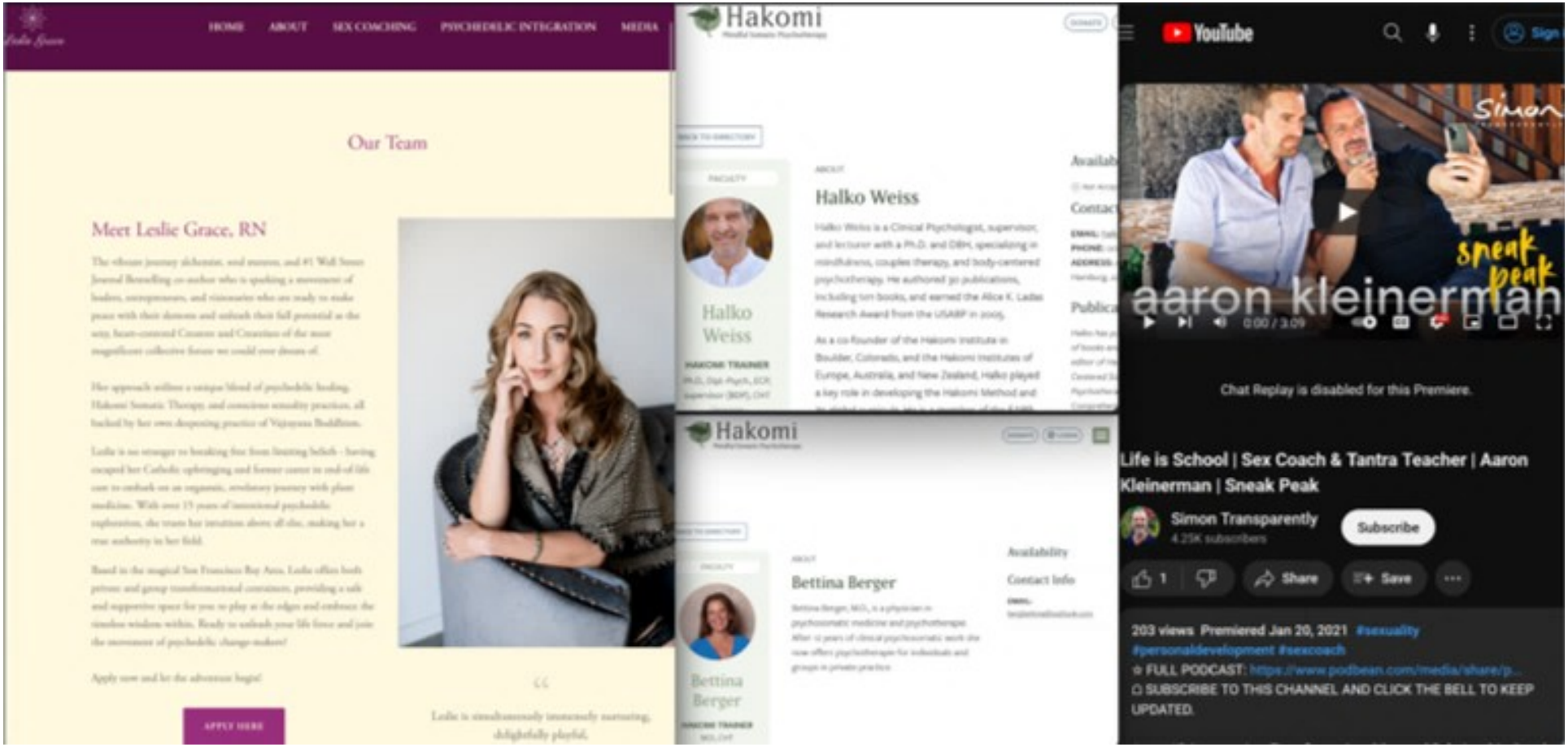
HOME
ABOUT
SEX COACHING
PSYCHEDELIC INTEGRATION
MEDIA
Our Team
Meet Leslie Grace, RN
APPLY HERE
Hakomi
Halko Weiss
Bettina Berger
YouTube
aaron kleinerman
sneak peak
Chat Replay is disabled for this Premiere.
Life is School | Sex Coach & Tantra Teacher | Aaron Kleinerman | Sneak Peak
Simon Transparently
Subscribe
Share
Save
203 views Premiered Jan 20, 2021 #sexuality #personaldevelopment #sexcoach
FULL PODCAST: https://www.podbean.com/media/share/p...
SUBSCRIBE TO THIS CHANNEL AND CLICK THE BELL TO KEEP UPDATED.

9 **מַתְנִי׳** הַמַּדִּיר אֶת אִשְׁתּוֹ מִתַּשְׁמִישׁ הַמִּטָּה, בֵּית שַׁמַּאי אוֹמְרִים: שְׁתֵּי שַׁבָּתוֹת. בֵּית הִלֵּל אוֹמְרִים: שַׁבָּת אַחַת.

MISHNA: With regard to **one who vows** that **his wife** may not derive benefit **from marital relations** with him, **Beit Shammai say:** He may maintain this situation for up to **two weeks,** but beyond that he must divorce her and give her the payment for her marriage contract. **Beit Hillel say:** He must divorce her if it continues beyond **one week.**

10 הַתַּלְמִידִים יוֹצְאִין לְתַלְמוּד תּוֹרָה שֶׁלֹּא בִּרְשׁוּת שְׁלֹשִׁים יוֹם. הַפּוֹעֲלִים שַׁבָּת אַחַת. הָעוֹנָה הָאֲמוּרָה בַּתּוֹרָה: הַטַּיָּילִין — בְּכָל יוֹם. הַפּוֹעֲלִים — שְׁתַּיִם בְּשַׁבָּת. הַחַמָּרִים — אַחַת בְּשַׁבָּת. הַגַּמָּלִים — אַחַת לִשְׁלֹשִׁים יוֹם. הַסַּפָּנִים — אַחַת לְשִׁשָּׁה חֳדָשִׁים. דִּבְרֵי רַבִּי אֱלִיעֶזֶר.

Apropos the husband's obligation to his wife regarding marital relations, the Gemara mentions other aspects of this issue: **Students may leave** their homes and travel in order **to learn Torah without** their wives' **permission** for up to **thirty days,** and **laborers** may leave their homes without their wives' permission for up to **one week. The set interval** defining the frequency of a husband's conjugal obligation to his wife **stated in the Torah** (see **Exodus 21:10**), unless the couple stipulated otherwise, varies according to the man's occupation and proximity to his home: **Men of leisure,** who do not work, must engage in marital relations **every day, laborers** must do so **twice a week, donkey drivers once a week, camel drivers once every thirty days,** and **sailors once every six months.** This is **the statement of Rabbi Eliezer.**

11 **גְּמָ׳** מַאי טַעְמָא דְּבֵית שַׁמַּאי? גְּמִרִי מִיּוֹלֶדֶת נְקֵבָה. וּבֵית הִלֵּל? גְּמִרִי מִיּוֹלֶדֶת זָכָר.

GEMARA: The Gemara asks: **What is the reason** that **Beit Shammai** say a husband may force abstinence on his wife by a vow for a period of up to two weeks without being compelled to divorce her? **They derive** this from the *halakha* that **a woman who gave birth** to **a female** is ritually impure and prohibited from engaging in conjugal relations with her husband for two weeks after childbirth (see **Leviticus 12:5**). From this they derive that a period of up to two weeks of abstinence is not deemed undue suffering. **And** from where do **Beit Hillel** derive their opinion? **They derive** it from **a woman who gave birth** to **a male,** as she is ritually impure for one week (see **Leviticus 12:1–4**).

12 וּבֵית הִלֵּל נָמֵי נִגְמְרוּ מִיּוֹלֶדֶת נְקֵבָה! אִי מִיּוֹלֶדֶת גְּמִרִי לַהּ — הָכִי

Mishnah Yomit

Kiddush Nesachim

Menachot (7:4) | Yisrael Bankier | 10 years ago

We have learnt that while many of the *mincha* offerings were brought independently, some were brought either alongside or secondary to other *korbanot*. *Nesachim*, consisting of wine and a *mincha* offering were brought with a *korban olah* or *shelamim*. The *Mishnah* (7:4) discusses a case where one sanctifies the *nesachim* by placing them in a *kli sharet * (vessel designated for service) and the *korban* was then found to be invalid. The *Mishnah* teaches that if there is another sacrifice that requires *nesachim* it can be brought for that one.[1] If not, then the *nesachim* should be left beyond the required time to offer it, thereby invalidating it (*lina*), and burnt in the manner of invalid *korbanot*.

The *Gemara*(79a) cites the statement of *R' Zeira* that *nesachim* are only sanctified at the time of slaughter. Consequently it concludes that when the *Mishnah* teaches that the *korban* was found to be *pasul* it must mean that something went wrong at the time of *zerika* (casting the blood). If it happened at the time of *shechita* the *nesachim* would not be sanctified.

Rashi understands that according to *R' Zeiram*, prior to *shechita* the *nesachim* are considered *chullin* (unsanctified). Along this line the *Bartenura* explains that only after *shechita* are the *nesachim* sanctified such that they can be invalid due to *lina* or *yotze* (being taken outside the

s like you
port the

Donate

Log in | Sign up

About This Text

Composed: **Talmudic Israel, c.190 – c.230 CE**

Menachot ("Meal Offerings") is the second tractate in Seder Kodashim ("Order of Holy Things"). Its thirteen chapters mainly discuss flour-based offerings brought in the Temple, as well as oil and wine libations. Among the topics addressed are intentions that nullify an offering's validity, details of the process of removing a handful of meal-offering, sanctifying it in a vessel, carrying it, and burning it on the altar, and the preparation and consumption of showbread (loaves that were always present on a dedicated table in the Temple).

Related Topics

Sefirat Ha'Omer

Topics | Community | Search | Log in | Sign up

Mishnah Menachot 7

Koren - Steinsaltz

from each set of **ten as *teruma*,** to be given to a priest, **as it is stated: "And he shall present from it one of each offering as a *teruma* unto the Lord;** to the priest that sprinkles the blood of the peace offerings against the altar it shall be given" (**Leviticus 7:14**). The verse is analyzed: **"One"** indicates **that one should not take a sliced** loaf; **"of each offering"** indicates **that all the offerings should be equal,** i.e., **that one should not take** a loaf **from** one type of **offering for another** type; **"to the priest that sprinkles the blood of the peace offerings against the altar it shall be given," and the rest** of the loaves are **eaten by the owner.**

הַשּׁוֹחֵט אֶת הַתּוֹדָה בְּפָנִים, וְלַחְמָהּ חוּץ לַחוֹמָה, לֹא קָדַשׁ הַלֶּחֶם. שְׁחָטָהּ עַד שֶׁלֹּא קְרְמוּ בַתַּנּוּר, וְאֶפְלוּ קָרְמוּ כֻּלָּן חוּץ מֵאֶחָד מֵהֶן, לֹא קָדַשׁ הַלֶּחֶם. שְׁחָטָהּ חוּץ לִזְמַנָּהּ וְחוּץ לִמְקוֹמָהּ, קָדַשׁ הַלֶּחֶם. שְׁחָטָהּ וְנִמְצֵאת טְרֵפָה, לֹא קָדַשׁ הַלֶּחֶם. שְׁחָטָהּ וְנִמְצֵאת בְּעֻלַּת מוּם, רַבִּי אֱלִיעֶזֶר אוֹמֵר, קָדַשׁ, וַחֲכָמִים אוֹמְרִים, לֹא קָדַשׁ. שְׁחָטָהּ שֶׁלֹּא לִשְׁמָהּ, וְכֵן אֵיל הַמִּלּוּאִים וְכֵן שְׁנֵי כְבָשִׂי עֲצֶרֶת שֶׁשְּׁחָטָן שֶׁלֹּא לִשְׁמָן, לֹא קָדַשׁ הַלֶּחֶם:

In the case of **one who slaughters the thanks offering** in its proper place **inside** the Temple courtyard, **and** at that

aria | Texts | Topics | Community | Donate | Search | Log in | Sign

Menachot 44b

The William Davidson Talmud (Koren - Steinsaltz)

ורבי התם הוא דאידי דאתחיל באכילה גמר לה לכולא מילתא דאכילה אבל בפני עצמן נסכים עדיפי הואיל דמיתאמרא שירה עליהו:

And Rabbi Yehuda HaNasi holds that **it is** specifically **there,** in the case of meal offerings and libations that accompany an animal offering, that the meal offering is burned on the altar before the wine libation is poured on the altar. This is **because since** the altar **has started** to **eat,** i.e., consume, the animal offering, one must first **complete the entire matter of** the altar's **eating,** including the meal offering. The pouring of the wine on the altar is likened more to drinking than to eating. **But** when the meal offering and the libations are brought **by themselves,** the **libations are** considered **preferable, because** the **song** of the Levites **is recited over them.** Consequently, the pouring of the libations precedes the burning of the meal offering on the altar.

המתנות שעל מזבח החיצון אין מעכבות זו את זו:

§ The mishna teaches: Failure to perform some of **the placements** of blood **on the external altar does not prevent** fulfillment of the mitzva **with the other** placements, as even if the priest performed only one placement, the offering effects atonement after the fact.

תיר מנין לכל הניתנין על מזבח החיצון שנתנן במתנה אחת שכיפר שנאמר (דברים יב, כז) ודם זבחיך ישפך על מזבח ה' אלהיך:

Apropos this statement, **the Sages taught** in a *baraita*: **From where** is it derived with regard **to all** offerings **whose** blood is to be **placed on the external altar that** if **one placed their** blood **with one** act of **placement,** as opposed to the two or four that are required depending upon the offering, **that** the offering has nevertheless **effected atonement** after the fact, i.e., one has fulfilled his obligation to bring the offering? **As it is stated: "And the blood of your offerings shall be poured out against the altar of the Lord your God"** (**Deuteronomy 12:27**).

NBC NEWS WATCH LIVE

HEALTH NEWS

Rabbi probed for circumcised infants' herpes

myjewishlearning.com

View File

A Brit Milah Ceremony

During a brit milah ceremony, a mohel (or circumciser) (right) performs metzitzah on an eight-day-old Jewish boy following circumcision, Jerusalem, Israel, July 23, 2012., Had Nes, Israel, June 18, 2014. The metzitzah involved sucking blood from the wound for hygienic reasons. The infant is held in the lap of his godfather. (Photo by Dan Porges/Getty Images)

Stephen Aurum Bergen

Most Recent Offense

Physical Description

Home Address

Compliant

Tier Level 3

Alex Richard Goldstein

Most Recent Offense

Physical Description

Home Address

Compliant

Tier Level 1

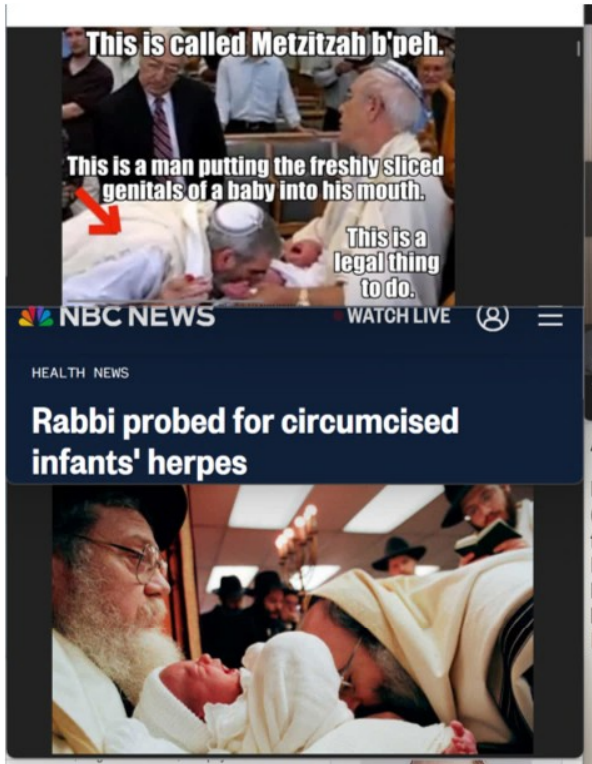

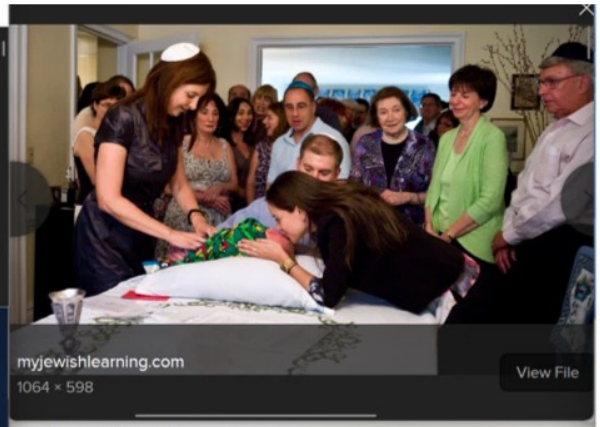

A Brit Milah Ceremony

During a brit milah ceremony, a mohel (or circumciser) (right) performs metzitzah on an eight-day-old Jewish boy following circumcision, Jerusalem, Israel, July 23, 2012., Had Nes, Israel, June 18, 2014. The metzitzah involved sucking blood from the wound for hygienic reasons. The infant is held in the lap of his godfather. (Photo by Dan Porges/Getty Images)

ntrated the 1994 Cave of the Patriarchs massacre
bron in the Israeli-occupied West Bank, an incident of Jewish terrorism.[3][4][5] Goldstein was a supporter of the Kach, a religious Zionist party that the United States, the European Union and other countries designate as a terrorist organization.[6]

On February 25, 1994, Goldstein, a resident of the illegal Israeli settlement of Kiryat Arba near Hebron, entered a room in the Cave of the Patriarchs that was serving as a mosque. Dressed in Israeli military uniform, he opened fire on the 800 Palestinian Muslim worshippers praying during the month of Ramadan,

Born Benjamin Carl Goldstein
December 9, 1956
Brooklyn, New York, U.S.

Name: **Stephen Aurum Bergen**
(First Middle Last)
Date of Birth: 01/05/1962

Email Track

Compliant [link to definition]

Tier Level 3 [link to definition]

Most Recent Offense

Offense:	Sexual Assault/exploitation Of Child * , More Information * This link reflects the current statute and due to continuous legislative changes, may not be indicative of the statute at the time the offender was convicted.
Date:	02/01/1993
Offender Age at Time of Offense:	31 years old
Victim Gender/Age:	Female/13
Offense City/State:	Boulder City, CO

Physical Description

Height:	5 feet 08 inches
Weight:	185 lbs
Eye Color:	Blue
Hair Color:	Brown
Race:	White
Gender:	Male

Home Address

Street:	235 Old Cemetery Rd
City:	Granby
State:	MO
Zip Code:	64844
County:	Newton

Name: **Alex Richard Goldstein**
(First Middle Last)
Date of Birth: 06/05/1988

Email Track

Compliant [link to definition]

Tier Level 1 [link to definition]

Most Recent Offense

Offense:	Possess Child Porn-2nd Offense * , More Information * This link reflects the current statute and due to continuous legislative changes, may not be indicative of the statute at the time the offender was convicted.
Date:	02/01/2007
Offender Age at Time of Offense:	18 years old
Victim Gender/Age:	Female/1-13
Offense City/State:	Creve Couer, MO

Physical Description

Height:	6 feet 01 inches
Weight:	256 lbs
Eye Color:	Brown
Hair Color:	Black
Race:	White
Gender:	Male

Home Address

Street:	721 Bergerac Dr
City:	Saint Louis
State:	MO
Zip Code:	63141
County:	St Louis

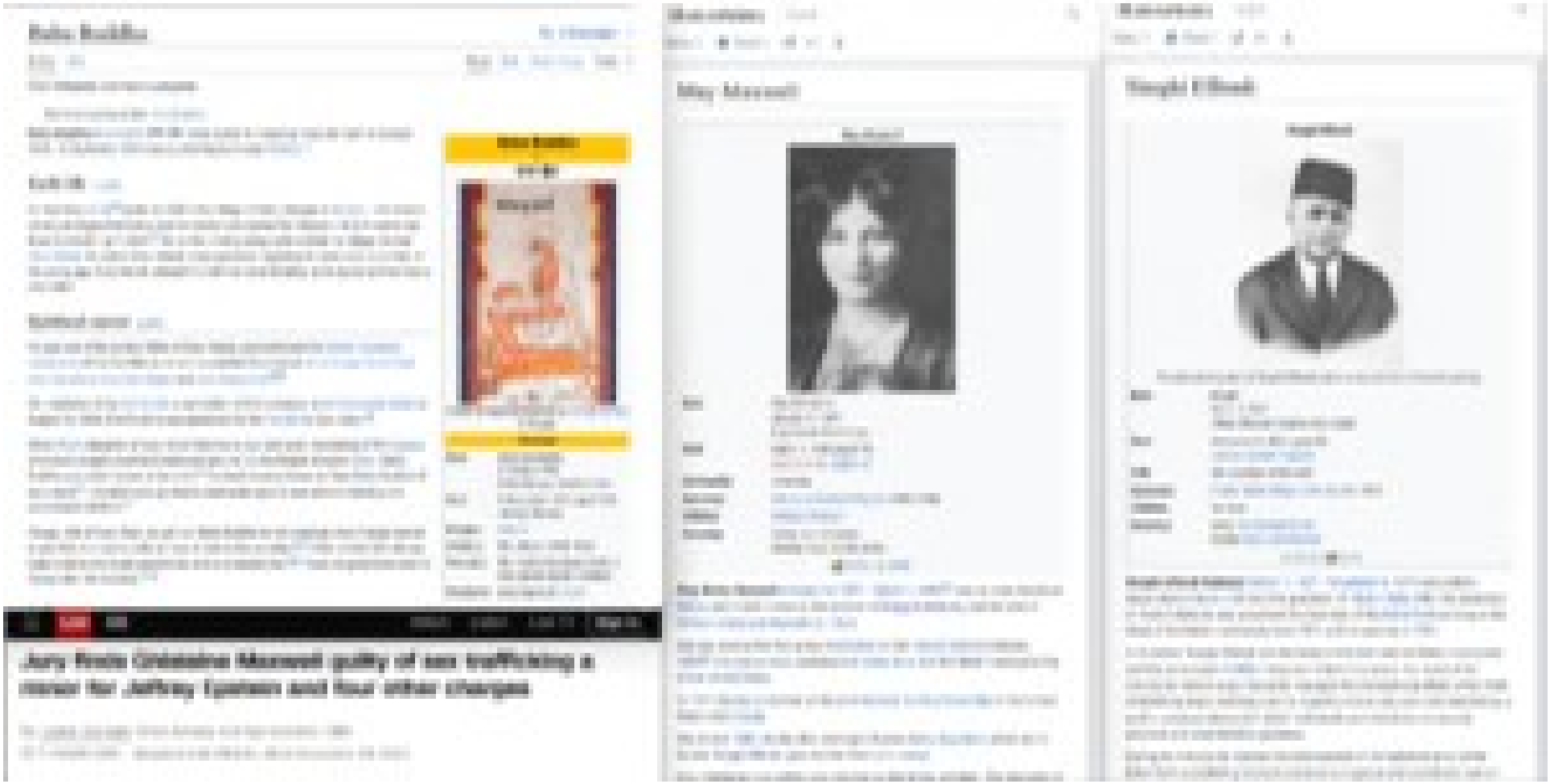
Buddha
Jury finds Ghislaine Maxwell guilty of sex trafficking a minor for Jeffrey Epstein and four other charges
May Maxwell
Vaughn Ellinek

Read Edit View history Tools

Baba Buddha

Fresco of Baba Buddha from a Hermitage Ashram in Punjab

Personal

Born	Buta Randhawa 6 October 1506 Kathu Nangal, Amritsar, India
Died	8 September 1631 (aged 124) Rakab Tehriba
Religion	Sikhism
Children	Bhai Bhana (1536–1606)
Parent(s)	Bhai Sukha Randhawa (father) Mai Gauran Sandhu (mother)
Known for	Early Ikons of Sikhism

Watch Listen Live TV Sign In

of sex trafficking a
other charges

BAHAIPEDIA

Menu Tools

May Maxwell

May Maxwell

Born	May Ellis Bolles January 14, 1870 Englewood, New Jersey
Died	March 1, 1940 (aged 70) Buenos Aires, Argentina
Nationality	American
Spouse(s)	William Sutherland Maxwell (1902–1940)
Children	Rúhíyyih Khánum
Parent(s)	Nathan John B. Bolles Mother: Mary Martin Bolles

Wikipedia · gb · Simple

May Bolles Maxwell (January 14, 1870 – March 1, 1940)[1], was an early American Bahá'í, and is best known as the mother of Rúhíyyih Khánum, and the wife of William Sutherland Maxwell (m. 1902).

She was among the first group of pilgrims to visit 'Abdu'l-Bahá in February 1909[2]. She was an early participant at Green Acre, the first Bahá'í training facility in the United States.

In 1927 she was a member of the joint National Spiritual Assembly of the United States and Canada.

She died in 1940, shortly after undertaking in Buenos Aires, Argentina, where she is buried. Shoghi Effendi gave her the status of a Hand.

Mrs. Nakhjavani has written two volumes on the family, entitled, "The Maxwells of

Baba Buddha

6 languages

Article Talk Read Edit View history Tools

From Wikipedia, the free encyclopedia

Not to be confused with The Buddha.

Baba Buddha (Gurmukhi: ਬਾਬਾ ਬੁੱਢਾ; *bābā buḍhā*; lit. meaning "wise old man"; 6 October 1506 – 8 September 1631) was a prime figure in early Sikhism.[1]

Early life [edit]

He was born to Jat[2] family on 1506 in the village of Kathu Nangal in Amritsar . His father's name was Sugha Randhawa and his mother was named Mai Gauran. His birth name was Bura (Gurmukhi: ਬੂੜਾ; *būṛā*).[3] As a child, while grazing cattle outside his village, he met Guru Nanak. He asked Guru Nanak many questions regarding life and death, such that, at his young age, Guru Nanak blessed him with the name Buddha, as he spoke as if he were a wise elder.

Spiritual career [edit]

He was one of the earliest Sikhs of Guru Nanak, and performed the formal coronation ceremonies of the five Sikh gurus who succeeded Guru Nanak; Guru Angad, Guru Amar Das, Guru Ram Das, Guru Arjan, and Guru Hargobind.[4][5]

On installation of the Adi Granth, a compilation of Sikh scripture, at Sri Harimandir Sahib on August 16, 1604, Bhai Buddha was appointed the first Granthi by Guru Arjan.[6]

When Bhani (daughter of Guru Amar Das) had a *jagir* land grant (consisting of 500 *biggas*) of productive agricultural land bestowed upon her by the Mughal emperor Akbar, Baba Buddha was administrator of the land.[7] The land became known as 'Beer Baba Buddha Ji' as a result.[7] The land had a gurdwara constructed upon it, was used for farming, and educational activities.[7]

Ganga, wife of Guru Arjan, sought out Baba Buddha for his blessings when Ganga desired to give birth to a son in-order to have an heir to the guruship.[8][9] After a failed first attempt, Baba Buddha eventually granted her wish and blessed her.[8][9] Guru Hargobind was born to Ganga after this blessing.[8][9]

Baba Buddha

ਬਾਬਾ ਬੁੱਢਾ

Fresco of Baba Buddha from a Nirmala Akhara in Punjab

Personal	
Born	Bura Randhawa 6 October 1506 Kathu Nangal, Amritsar, India
Died	8 September 1631 (aged 124) Jhanda Ramdas
Religion	Sikhism
Children	Bhai Bhana (1536-1644)
Parent(s)	Bhai Sukha Randhawa (father) Mai Gauran Sandhu (mother)
Known for	Early figure of Sikhism

CNN US Watch Listen Live TV Sign in

Jury finds Ghislaine Maxwell guilty of sex trafficking a minor for Jeffrey Epstein and four other charges

By Lauren del Valle, Steve Almasy and Ray Sanchez, CNN

4 minute read · Updated 9:18 PM EST, Wed December 29, 2021

BAHAIPEDIA Search

Menu Tools

May Maxwell

May Maxwell

Born	May Ellis Bolles January 14, 1870 Englewood, New Jersey
Died	March 1, 1940 (aged 70) Buenos Aires, Argentina
Nationality	American
Spouse(s)	William Sutherland Maxwell (1902-1940)
Children	Rúhíyyih Khánum
Parent(s)	Father: John B. Bolles Mother: Mary Martin Bolles

Works • Media

May Bolles Maxwell (January 14, 1870 - March 1, 1940)[1], was an early American Bahá'í, and is best known as the mother of Rúhíyyih Khánum, and the wife of William Sutherland Maxwell (m. 1902).

She was among the first group of pilgrims to visit 'Abdu'l-Bahá in February 1899[2]. She was an early participant at Green Acre, the first Bahá'í training facility in the United States.

In 1927 she was a member of the joint National Spiritual Assembly of the United States and Canada.

She died in 1940, shortly after arriving in Buenos Aires, Argentina, where she is buried. Shoghi Effendi gave her the status of a martyr.

Mrs. Nakhjavani has written two volumes on the family, entitled, "The Maxwells of

BAHAIPEDIA Search

Menu Tools

Shoghi Effendi

Shoghi Effendi

The last photograph of Shoghi Effendi, taken a few months before his passing.

Born	Shoghi March 1, 1897 'Akká, Ottoman Empire (now Israel)
Died	November 4, 1957 (aged 60) London, United Kingdom
Title	The Guardian of the Faith
Spouse(s)	Amatu'l-Bahá Rúhíyyih Khánum (m. 1937)
Children	No Issue
Parent(s)	Father: Mírzá Hádí Shírází Mother: Diyá'íyyih Khánum

Media • Works

Shoghi Effendi Rabbani (March 1, 1897 - November 4, 1957) was a direct descendant of Bahá'u'lláh and the grandson of 'Abdu'l-Bahá. After the Ascension of 'Abdu'l-Bahá he was appointed the Guardian of the Bahá'í Faith serving as the Head of the Bahá'í community from 1921 until his passing in 1957.

As Guardian Shoghi Effendi was the Head of the international Bahá'í community and the authorized infallible interpreter of Bahá'í scripture. For much of his ministry he almost single-handedly managed the international affairs of the Faith establishing major teaching plans to organize community work and maintaining a prolific correspondence with Bahá'í individuals and institutions to provide personal and administrative guidance.

During his ministry he oversaw the development of the administration of the Bahá'í Faith establishing formal institutions to organize and coordinate internal

December 26, 2021

Pledge Signed Date

About Me

Daniel Miller is President of the Texas Nationalist Movement and has been an outspoken advocate for Texas independence since 1996. As the head of one of the largest and most influential political organizations in Texas, Miller has extensively researched and engaged the issue of self-determination, not just for Texas, but as part of a growing global trend.

The Atlantic

December 2019 Issue

POLITICS

The Movement to Make Texas Its Own Country

Daniel Miller is fighting to divorce his state from the union.

Subscribe for unlimited access

CAPITOL RIOTS

'Gay Hitler' Texas Lawmaker Kyle Biederman Introduces Bill Aimed at Seceding from the Union

'USED BY GOD'

Casey Michel

Updated Feb. 03, 2021 12:00PM EST
Published Jan. 28, 2021 4:58AM EST

San Antonio Express-News Subscribe Sign in

GOP Texas House candidate dressed as 'Gay Hitler'

By Brian Chasnoff, Staff Writer
Updated March 30, 2016 6:24 p.m.

Kyle Biedermann, on the right, is running to unseat Doug Miller, R-New Braunfels, in Texas House District 73.
Kyle Biedermann, Facebook

December 26, 2021
Pledge Signed Date

About Me

Daniel Miller is President of the Texas Nationalist Movement and has been an outspoken advocate for Texas independence since 1996. As the head of one of the largest and most influential political organizations in Texas, Miller has extensively researched and engaged the issue of self-determination, not just for Texas, but as part of a growing global trend.

he company also
etes mainly with
of the Green Bay
Baltimore Ravens,

York's Rheingold
ped in 1964 by chemist
d into Miller Lite had its
biochemist working for
Peter Hand Brewing.
estors, renamed
u Lite, a companion to
au Brewing
l of its existing labels to
in advertising (with
he test markets of
; and San Diego,

Lite
A FINE PILSNER BEER

Miller Lite logo

Type	Pilsner-style light American lager
Manufacturer	Miller Brewing Company
Introduced	1975; 49 years ago
Alcohol by volume	4.2%[1]
Website	https://www.millerlite.com/

YouTube

Rabbi Elimelech Biderman - Emunah

Y B
2.25K subscribers
Subscribe

102 Share Sa

7.6K views 5 years ago ISRAEL

The Atlantic Subscribe

December 2019 Issue

POLITICS

The Movement to Make Texas Its Own Country

Daniel Miller is fighting to divorce his state from the union.

Subscribe for unlimited access

DONATE Texas Wildfires John Cornyn Border Visits Immigration

Kyle Biedermann, a former state representative and current Legislative Advisor for the Texas Nationalist Movement's Advisory Board, speaks during the Saturday opening event at TEXIT in Waco, on Nov. 11, 2023. Evan L'Roy for The Texas Tribune

Sign up for The Brief, The Texas Tribune's daily newsletter that keeps readers up to speed on the most essential Texas news.

Rabbi
Avigdor Miller

Miller's grave with visitation stones

Personal
Victor Miller[1]

ONLY USD 1.5 PER MONTH*

South China Morning Post

How World War II got Japan and the US hooked on amphetamines, 'the ultimate military performance enhancing drug'

Drugs

POLITICO

POLITICO Massachusetts Playbook SUBSCRIBE NOW

FOREIGN AFFAIRS

Afghanistan is the fastest-growing maker of methamphetamine, U.N. drug agency says

The report called Afghanistan's meth manufacturing a growing threat to national and regional health and security.

100Gbps IP Transit $4400/month
Global Internet Backbone 30,000+ BGP sessions, 9500+ networks, 250+ exchanges. Join Us!
he.net
Open

News Opinion Reviews Features Publications Multimedia More English Edition Free Subscription

ASIA & AMERICAS, ISRAEL, MIDDLE EAST, MYANMAR, NEWS

Israel supported Burma's military against Rohingya Muslims in exchange for international recognition

27 Comments October 7, 2022 at 2:01 pm

Rohingya laborers have lunch during their break as they work at a brick production workplace in a village on December 23, 2021, in Sittwe, Rakhine State, Myanmar [Aung Naing Soe/Anadolu Agency]

1.2k Shares

Latest news See all

Israeli army says 1 more soldier killed, 16 others injured in...

Fishermen attempt to fish for the residents of Gaza amid concerns...

France to provide at least €30 million to

Recently declassified Israeli Foreign Ministry documents reveal deep Israeli military ties with Burma, now known as Myanmar, and its significant role in the brutal massacre against the Rohingya Muslims.

According to a report published yesterday by *Haaretz*, the 25,000 pages of documents detail how the Israeli regime armed and trained the Burmese army, from the 1950s until the beginning of the 1980s.

Since the end of British rule in Myanmar in 1948, different parts of the country

Newsweek SUBSCRIBE FOR $1 Login

complicated by Israeli settlements in the West Bank.

Eritrea and Cameroon are the only two African nations that do not recognize Palestine; both support Palestinian self-determination, but also the security of Israel.

ADVERTISING

You deserve extraordinary care.

Learn More

BJC HealthCare

Similarly, there are only two non-aligned Asian countries that do not recognize Palestinian statehood: Myanmar, which has previously expressed support for a two-state solution, and Singapore, which reaffirmed its support for a two-state solution in November.

READ MORE

- Peace in the Middle East Would Be Expensive—but Worth It
- Secret Peace Talks Are Underway for Israelis and Palestinians

The Nation.

WORLD / MARCH 22, 2024

The Echoes of Israeli Apartheid in Myanmar

The parallels in conditions imposed on Palestinians and Rohingya reveal how elements of Israel's genocidal project appear to have been taken up by Myanmar.

Subscribe for complete access to 158 years of independent journalism

You have three free articles remaining.

Subscribe Log In

FINANCIAL TIMES Subscribe Sign In

The Big Read Myanmar + Add to myFT

How Myanmar coup fuelled rise in illegal drugs trade

Drugs seizures — a proxy for production — have increased dramatically in south-east Asia this year with many pointing the finger of blame at the military takeover

Save

John Reed in Bangkok AUGUST 21 2021 27

Unlock the Editor's Digest for free

Roula Khalaf, Editor of the FT, selects her favourite stories in this weekly newsletter.

Enter your email address Sign up

In a predawn operation on August 13, Thai police seized 1,000kg of crystal methamphetamine, commonly known as "ice", alongside a highway in Hat Yai district in the south of the country. The seizure — with a street value of 300m Thai baht ($9m) — was one of several in recent weeks in Thailand and across south-east Asia that officials and analysts who track drug trafficking and addiction in the region are watching with growing alarm.

They say the narcotics originate from neighbouring Myanmar, which has spun into political chaos and civil conflict since February's military coup toppled Aung San Suu Kyi.

Advertisement

Join us to Discover What's POSSIBLE April 15-17, 2024 | Miami Beach

Get your pass now

The intersection of marketing, tech, culture and innovation.

Inside Myanmar, almost all the drugs come from one place: Shan state in the Golden Triangle region, south of China, where Myanmar meets Thailand and Laos. Long known for its heroin production, the region has over the past decade also become the world's largest producer of synthetic drugs, with a volume that officials say at least matches and probably exceeds that of Mexico, the world's other main producer.

His work on catoptrics in Book V of the Book of Optics ains a discussion of what is now known as zen's problem, first formulated by Ptolemy in 150 AD. It comprises drawing lines from two points in the plane of a circle meeting at a point on the circumference and making equal angles with the normal at that point. This is equivalent to finding the point on the edge of a circular billiard table at which a player must aim a cue ball at a given point to make it bounce off the table edge and hit another ball at a second given point. Thus, its main application in optics is to solve the problem, "Given a light source and a spherical mirror, find the point on the mirror where the light will be reflected to the eye of an observer." This leads to an equation of the fourth degree.[79] This eventually led Alhazen to derive a formula for the sum of fourth powers, where previously only the formulas for the sums of squares and cubes had been stated. His method can be readily generalized to find the formula for the sum of any integral powers, although he did not himself do this (perhaps because he only needed the fourth power to calculate the volume of the paraboloid he was interested in). He used his result on sums of integral powers to perform what would now be called an integration, where the formulas for the sums of integral squares and fourth powers allowed him to calculate the volume of a paraboloid.[80] Alhazen eventually solved the problem using conic sections and a geometric proof. His solution was extremely long and complicated and may not have been understood by mathematicians reading him in Latin translation. Later mathematicians used Descartes' analytical methods to analyse the problem.[81] An algebraic solution to the problem was finally found in 1965 by Jack M. Elkin, an actuarian.[82] Other solutions were discovered in 1989, by Harald Riede[83] and in 1997 by the Oxford mathematician Peter M. Neumann.[84][85] Recently, Mitsubishi Electric Research Laboratories (MERL) researchers solved the extension of Alhazen's problem to general rotationally symmetric quadric mirrors including hyperbolic, parabolic and elliptical mirrors.[86]

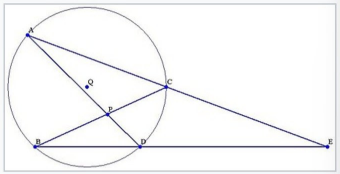

The theorem of Ibn Haytham

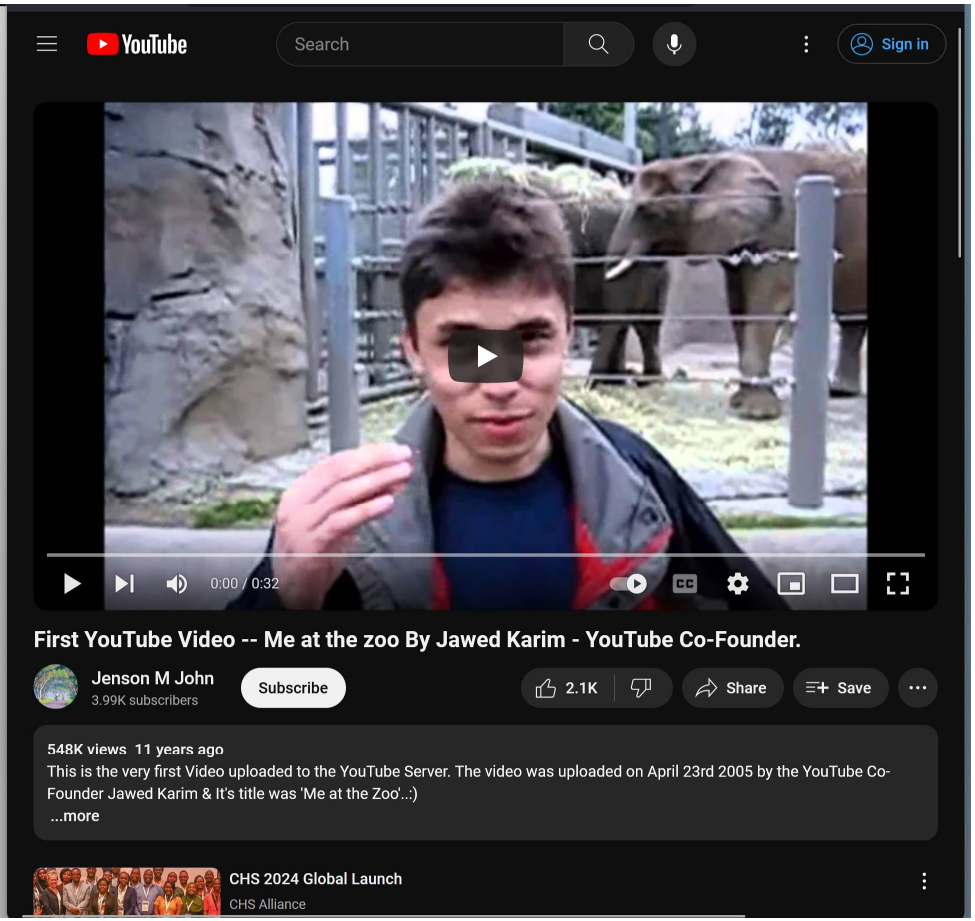

ptics

150

the

The theorem of Ibn Haytham

ne

ch a

e it bounce off the table edge and hit another

stion in optics is to solve the problem, "Given

l on the mirror where the light will be reflected

on of the fourth degree.[79] This eventually

rth powers, where previously only the

een stated. His method can be readily

integral powers, although he did not himself

th power to calculate the volume of the

lt on sums of integral powers to perform

e formulas for the sums of integral squares

lume of a paraboloid.[80] Alhazen eventually

ometric proof. His solution was extremely

lerstood by mathematicians reading him in

artes' analytical methods to analyse the

was finally found in 1965 by Jack M. Elkin, an

1989, by Harald Riede[83] and in 1997 by the

Recently, Mitsubishi Electric Research

nsion of Alhazen's problem to general

perbolic, parabolic and elliptical mirrors.[86]

His work on catoptrics in Book V of the Book of Optics ains a discussion of what is now known as zen's problem, first formulated by Ptolemy in 150 AD. It comprises drawing lines from two points in the plane of a circle meeting at a point on the circumference and making equal angles with the normal at that point. This is equivalent to finding the point on the edge of a circular billiard table at which a player must aim a cue ball at a given point to make it bounce off the table edge and hit another ball at a second given point. Thus, its main application in optics is to solve the problem, "Given a light source and a spherical mirror, find the point on the mirror where the light will be reflected to the eye of an observer." This leads to an equation of the fourth degree.[79] This eventually led Alhazen to derive a formula for the sum of fourth powers, where previously only the formulas for the sums of squares and cubes had been stated. His method can be readily generalized to find the formula for the sum of any integral powers, although he did not himself do this (perhaps because he only needed the fourth power to calculate the volume of the paraboloid he was interested in). He used his result on sums of integral powers to perform what would now be called an integration, where the formulas for the sums of integral squares and fourth powers allowed him to calculate the volume of a paraboloid.[80] Alhazen eventually solved the problem using conic sections and a geometric proof. His solution was extremely long and complicated and may not have been understood by mathematicians reading him in Latin translation. Later mathematicians used Descartes' analytical methods to analyse the problem.[81] An algebraic solution to the problem was finally found in 1965 by Jack M. Elkin, an actuarian.[82] Other solutions were discovered in 1989, by Harald Riede[83] and in 1997 by the Oxford mathematician Peter M. Neumann.[84][85] Recently, Mitsubishi Electric Research Laboratories (MERL) researchers solved the extension of Alhazen's problem to general rotationally symmetric quadric mirrors including hyperbolic, parabolic and elliptical mirrors.[86]

The theorem of Ibn Haytham

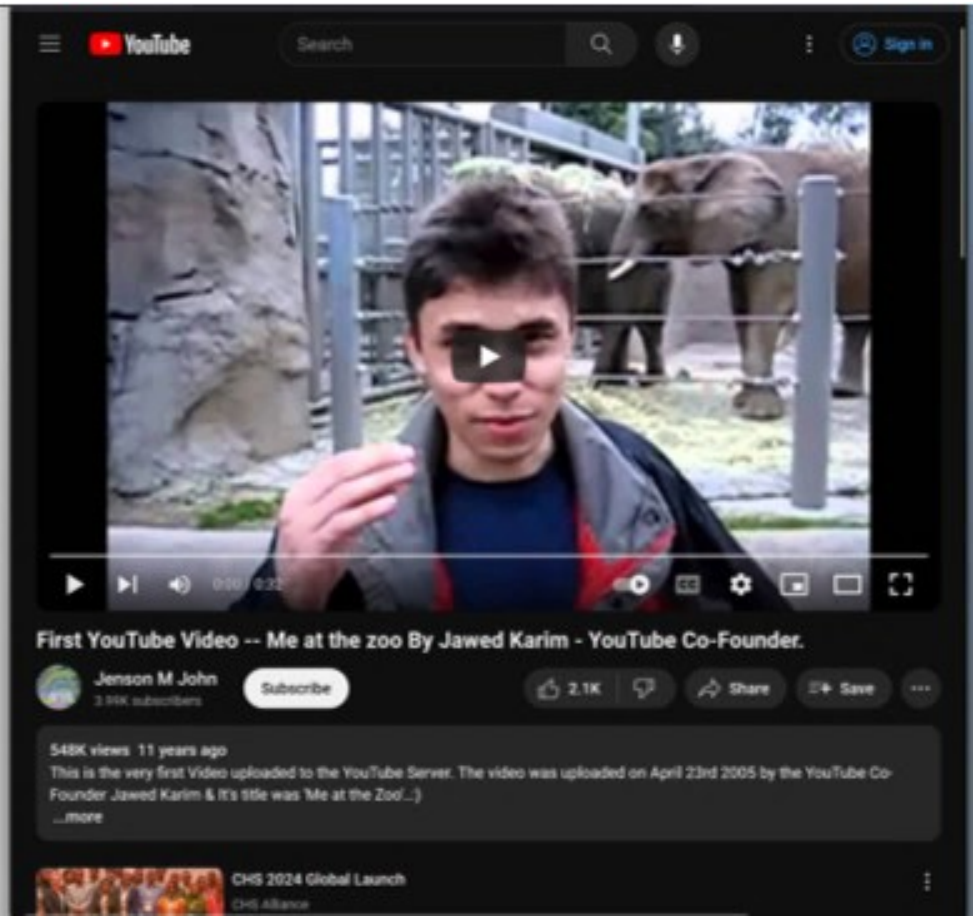

Baltimore Sex Trafficker Admits to Recruiting a 14-Year-Old Minor Near a Group Home to Engage in Commercial Sex

For Immediate Release

Baltimore

Christian Robins

District of Maryland

Menu

Search

PRESS RELEASE

Baltimore Sex Trafficker Admits to Recruiting a 14-Year-Old Minor Near a Group Home to Engage in Commercial Sex

Thursday, April 7, 2022

Share

For Immediate Release

U.S. Attorney's Office, District of Maryland

Baltimore, Maryland – Kyle David Robinson, age 29, of Baltimore, Maryland pleaded guilty today to sex trafficking of a minor.

The plea was announced by United States Attorney for the District of Maryland Erek L. Barron; Special Agent in Charge James R. Mancuso of Homeland Security Investigations (HSI) Baltimore; Chief Gregory J. Der of

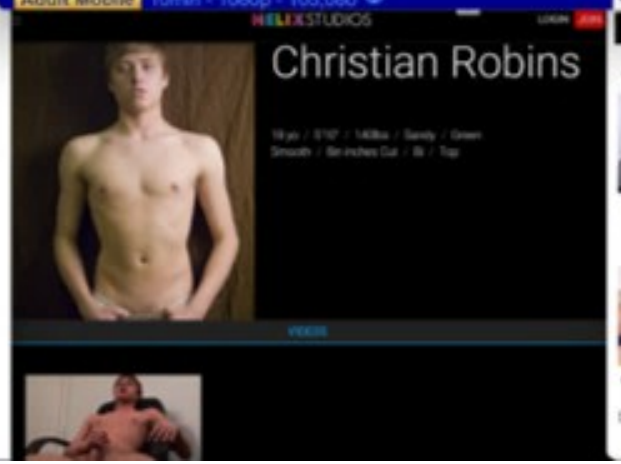

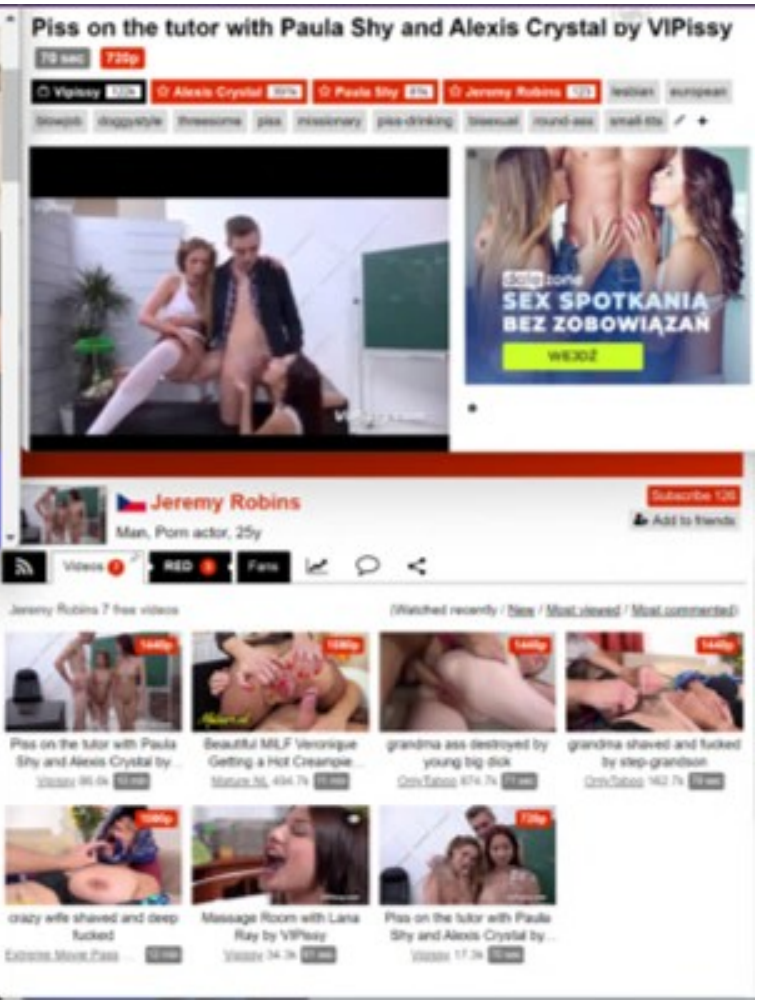

District of Maryland

Menu

Search

PRESS RELEASE

Baltimore Sex Trafficker Admits to Recruiting a 14-Year-Old Minor Near a Group Home to Engage in Commercial Sex

Thursday, April 7, 2022

Share

For Immediate Release

U.S. Attorney's Office, District of Maryland

Baltimore, Maryland – Kyle David Robinson, age 29, of Baltimore, Maryland pleaded guilty today to sex trafficking of a minor.

The plea was announced by United States Attorney for the District of Maryland Erek L. Barron; Special Agent in Charge James R. Mancuso of Homeland Security Investigations (HSI) Baltimore; Chief Gregory J. Der of

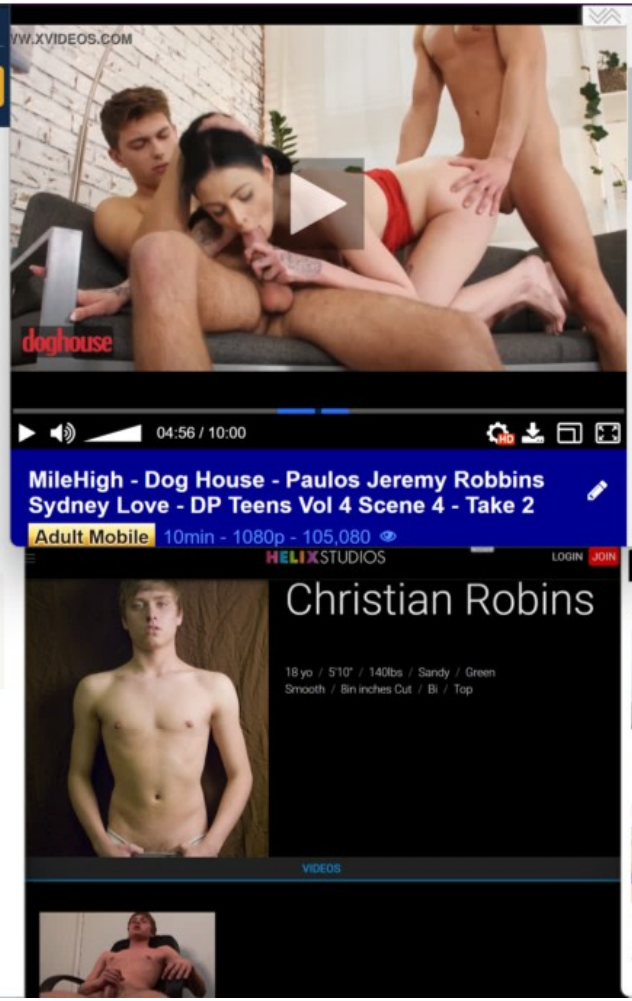

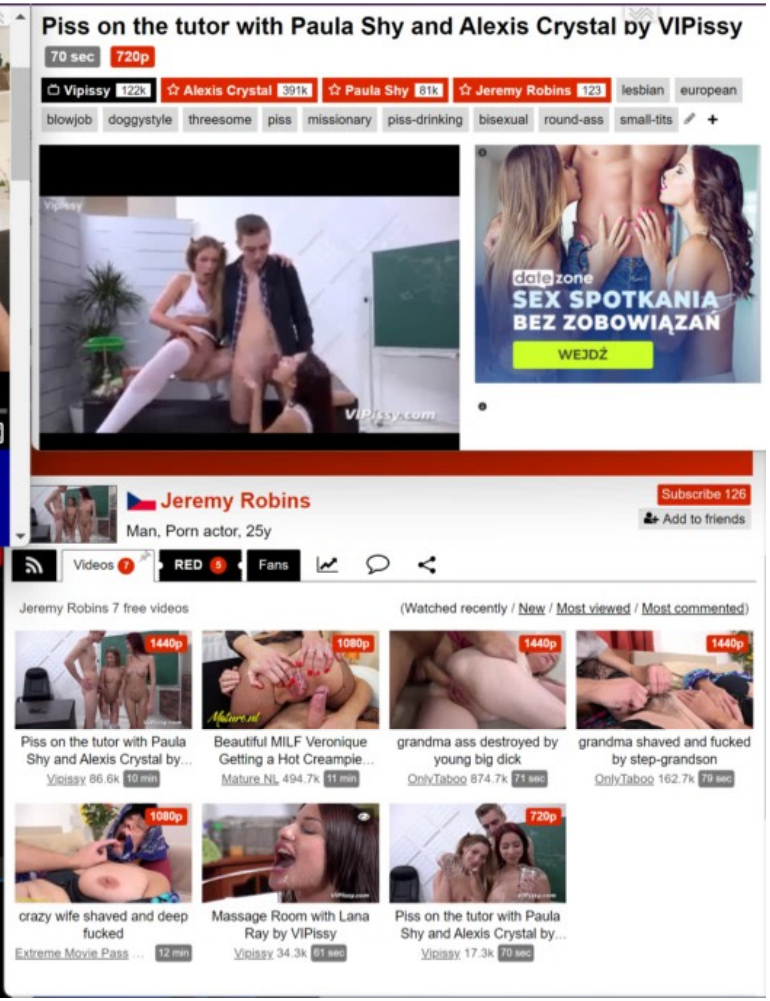

District of Maryland

Menu

Search

PRESS RELEASE

Baltimore Sex Trafficker Admits to Recruiting a 14-Year-Old Minor Near a Group Home to Engage in Commercial Sex

Thursday, April 7, 2022

Share

For Immediate Release

U.S. Attorney's Office, District of Maryland

Baltimore, Maryland – Kyle David Robinson, age 29, of Baltimore, Maryland pleaded guilty today to sex trafficking of a minor.

The plea was announced by United States Attorney for the District of Maryland Erek L. Barron; Special Agent in Charge James R. Mancuso of Homeland Security Investigations (HSI) Baltimore; Chief Gregory J. Der of

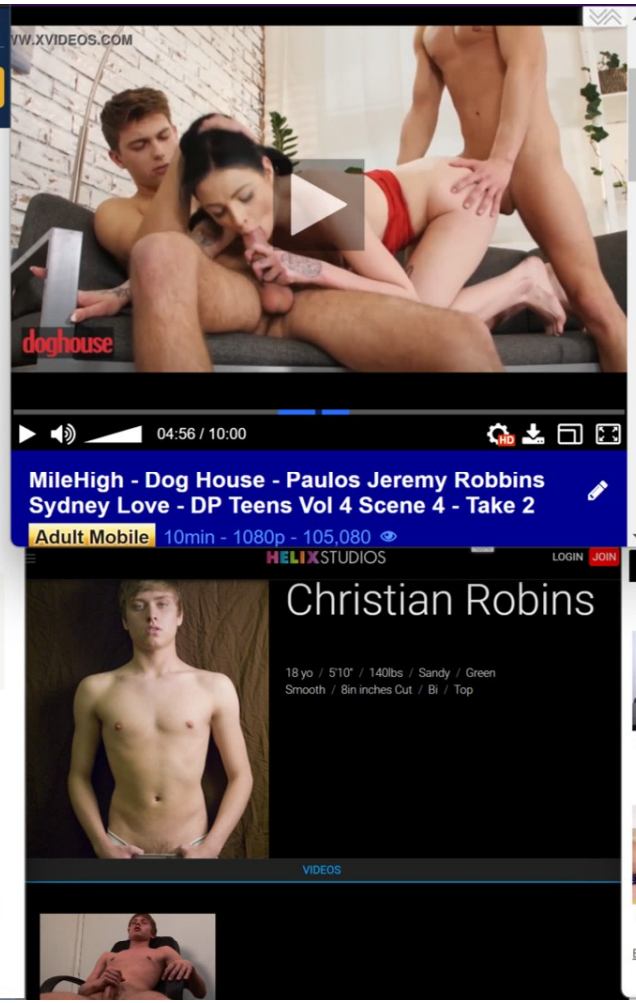

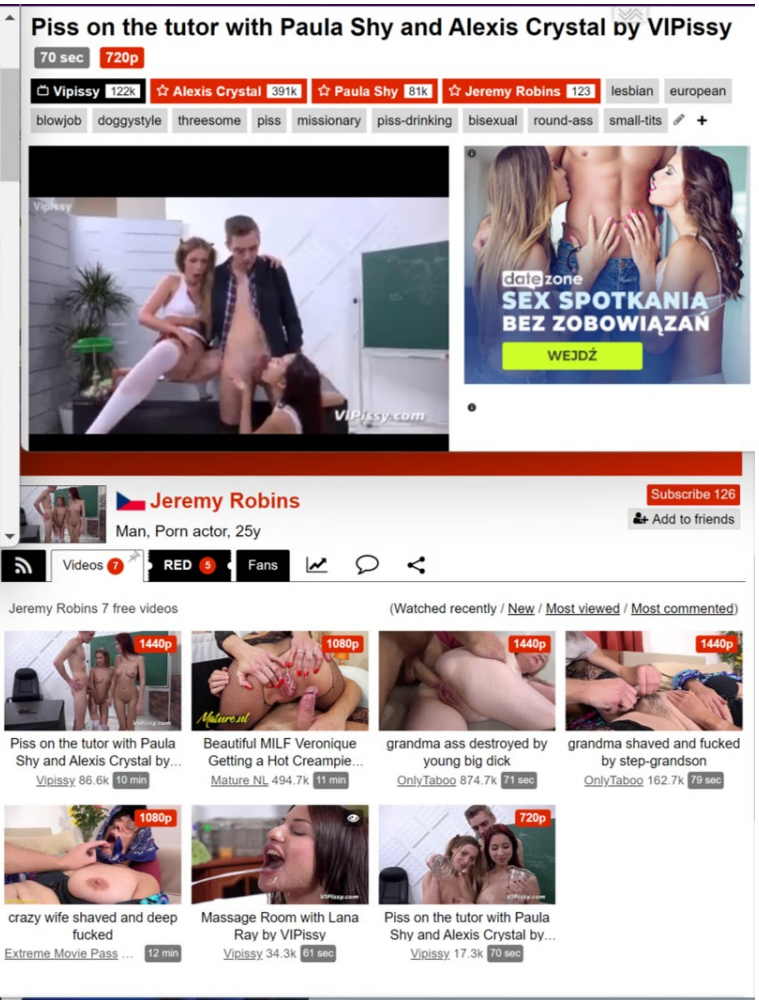

ISP

OFFENDER REGISTRATION | SEX OFFENDER REGISTRATION | FAQs | OTHER STATE SOR SITES

TRANSITIONAL HOUSING | IMPORTANT LINKS | CONTACT US

Child Sex Offender Information (as of 3/14/2024)

Name: SALAZAR, OSCAR B

Alias Name(s): SALAZAR-ROMO, BRANDON
SALAZAR ROMO, OSCAR
ROMO, OSCAR FERNANDO
SALAZAR, OSCAR FERNANDO

Date of Birth: 2/20/1980

Alias DoB(s):

Height: 5'09" **Weight:** 195 lbs. **Sex:** M **Race:** U

Address: 542 GARFIELD AVE
CALUMET CITY, IL 60409

Crime Information

Sexual Predator **VICTIM WAS 10 YEARS OF AGE**
OFFENDER WAS 39 AT THE TIME OF THE OFFENSE

Crimes: PREDATORY CRIMINAL SEXUAL ASSAULT/CONTROLLED SUBSTANCE

County of Conviction: Cook

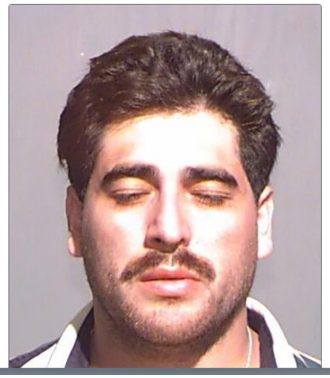

XVIDEOS

Ocassalazar

44 years old, Couple Subscribe 101

Videos 1

Watched recently

Ocas and salazar

Ocassalazar 24.4k 91 sec

KSAT.com

NEWS | WEATHER | SPORTS | KSAT PLUS | SA LIVE | ENTERTAINMENT | FEATURES | KSAT INSIDER | NEWSLETTE

NEWS

RJ Marquez, Digital journalist

Published: August 5, 2016 at 12:41 PM

Tags: Trending, News, Local

Sign up for our Newsletters

Enter your email here!

Two arrested in child sex trafficking, prostitution case

Sarah Rhodes, Robert Salazar among group accused of trafficking

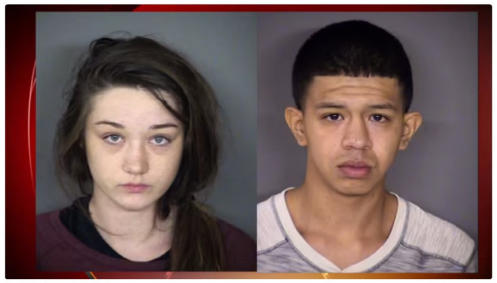

Sarah Rhodes and Robert Salazar

SAN ANTONIO – Two people have been arrested on suspicion of involvement in a prostitution of a minor case that dates back to late May

Sara Salazar Y Amiga

The media could not be loaded, either because the server or network failed or because the format is not supported.

LIKE | 114 72% | 45

ftm--manwhore 10:57 6 years ago

Video quality Viewed videos

1 2 3 4 5 6 7 8 9 ... 27

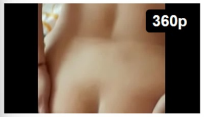

Georgy Salazar
Mariscal04041984 33 sec

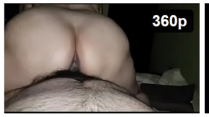

Georgy Salazar
Mariscal04041984 49 sec

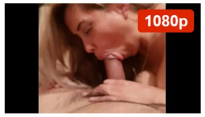

Georgy Salazar
Mariscal04041984 69 sec

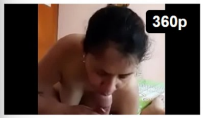

Georgy salazar
Mariscal04041984 2 min

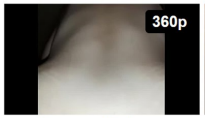

Georgy Salazar
Mariscal04041984 91 sec

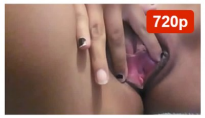

Johana salazar
Johana Salazaar 19 sec

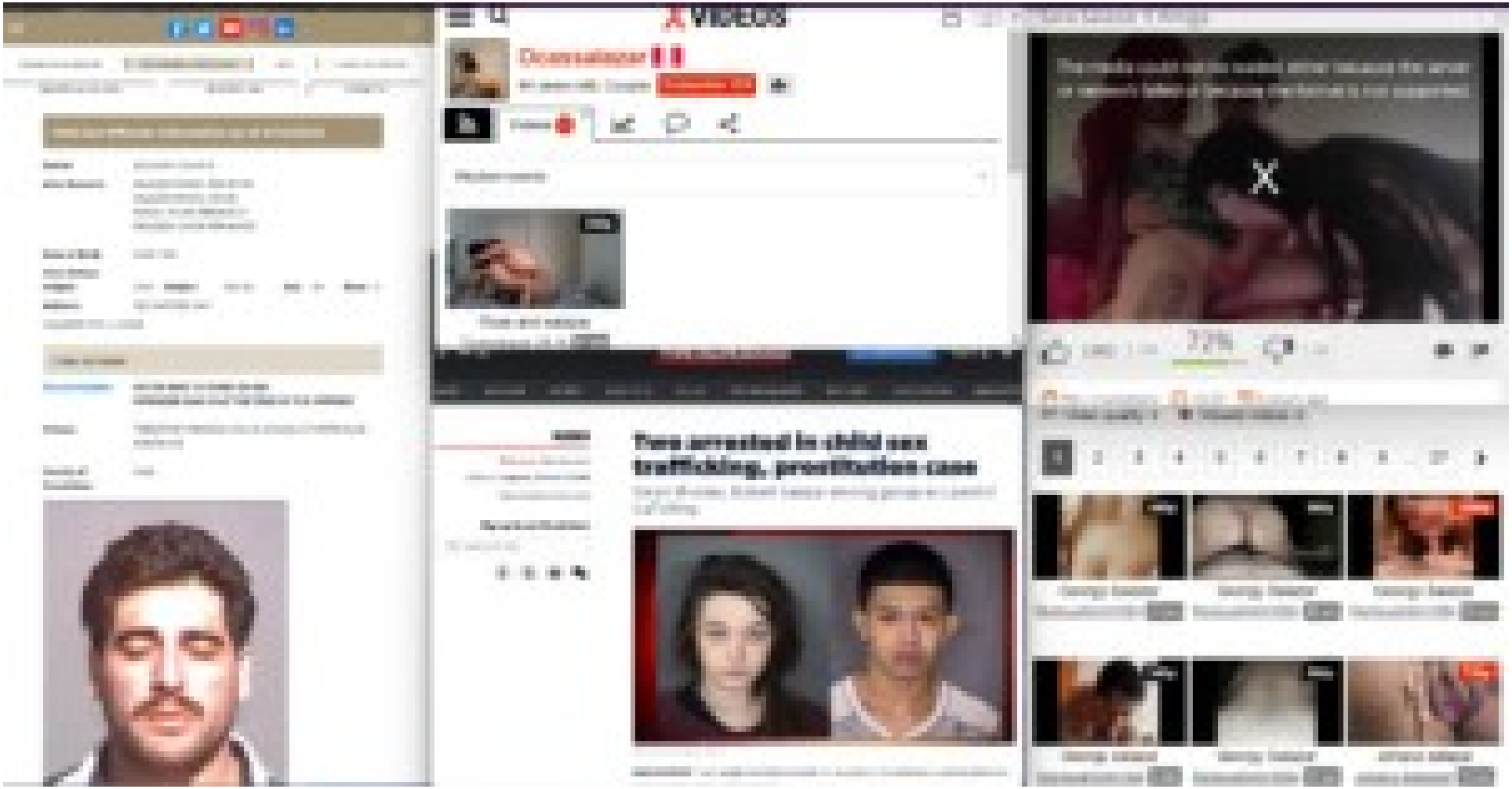
XVIDEOS
Two arrested in child sex trafficking, prostitution case

Ishmael

יִשְׁמָעֵאל

Ishmael, watercolour by James Tissot, as in Genesis 21:20: "And God was with the lad; and he grew, and dwelt in the wilderness, and became an archer."

Title Prophet, Patriarch, *Apostle to Arabia*, *Father of the Arabs*

Personal

Out of desperation, she ran back and forth, **climbing between the two mountains a total of seven times** before hearing a voice. She then quieted down, waiting patiently for the voice to call out again.

> **She then heard the voice again but was unable to make any sense of it, Hagar called out, yelling:**
>
> *"O, (whoever you may be)! You have made me hear your voice; have you got something to help me?"*

To Hagar's astonishment, **she spotted an angel at the site of Zamzam, he was digging with his heel (or wing) till water miraculously began to flow.**

Overwhelmed with relief, she ran to the watering hole fashioned a basin-like structure around it, and proceeded to fill her water skin.

Still, the water kept gushing out. Hagar quenched her third and nursed her baby.

> **The angel then said to Hagar:**
> *"Don't be afraid of being neglected, for this is the House of Allah, which will be built by this boy and his father, and Allah never neglects His people."*
>
> **In the hadith recounted by Ibn Abbas, as recorded in Sahih Bukhari 3362 and 3364, Prophet Muhammad (ﷺ)said:**
> *"May Allah (سُبْحَانَهُ وَتَعَالَى) bestow mercy on Ishmael's mother! Had she let the Zamzam (flow without trying to control it) (or had she not scooped from that water) (to fill her water-skin), Zamzam would have been a stream flowing on the surface of the earth."*
> (Sahih Bukhari 3362, 3364)

* **Note**
This watering hole is known as the Zamzam, and the practice of running between the two mountains is the ritual of tawaf that Muslims observe during pilgrimage.

---

first son of abraham 67%

Ishmael

Ishmael was the first son of Abraham, the common patriarch of the Abrahamic religions[1][2]. He was born to Abraham by his slave, Hagar, who was Sarah's handmaiden[1][3]. Ishmael was later banished to the desert with Hagar, after Sarah conceived Isaac, who became Abraham's sole heir[4]. God promised that Ishmael would raise up a great nation of his own[4][2].

Learn more:

1 Ishmael - Wikipedia — wikipedia.org

2 Ishmael: Abraham's Other Son - Chabad.org — chabad.org

3 Who is Ishmael in the Bible? His St… — biblestudytools…

Feedback

People also ask

Was Ishmael the first son of Abraham?
Ishmael was the first son of Abraham; his mother was Hajar. There are many versions of the story, some of which include a prophecy about Ishmael's birth.
Ishmael in Islam - Wikipedia — en.wikipedia.org/wiki/Ishmael_in_…

Did Abraham have a son?
Abraham's sons often reaped the consequences of their father's impatience. Many know of the Bible story about Abraham and **Isaac** when God tested Abraham's faith in God versus his love for his son, yet…
Who Were Abraham's Sons? Ish… — www.christianity.com/wiki/people/…

Why d son Is
God ins their so for th Abraha Sarah w
Who W www

Feedback

Wikipedia
https://en.wikipedia.org/wiki/Ishmael

Ishmael - Wikipedia

Ishmael was the first son of Abraham, the common patriarch of the Abrahamic religions, through his wife Sara's handmaiden Hagar (Genesis 16:3). According to the Genesis account, he died at the age of 137 (Genesis 25:17). According to biblical tradition, he is the ancestor of the Arabs. Within Islam, **Ishmael** is … See more

Etymology
The name "Yishma'el" existed in various ancient Semitic cultures, including early Babylonian and Minæan. It is a theophoric name translated… See more

Ishmael

First son of Abraham

Ishmael was the first son of Abraham, the common patriarch of the Abrahamic religions, through his wife Sara's handmaiden Hagar. According to the Genesis account, he died at the age of 137. According …

Parents Abraham (father) · Hagar (moth…
Relatives Isaac (half-brother/half-cousin…
Title Prophet, Patriarch, Apostle to Arabi…
Religion Judaism · Christianity · Islam

Abraham's Son and an Islami…
Ishmael was the first son of Abraham, the common patriarch of…

According to an engraving by Frans De Roy dated to around **1750**, the painting once included an angel in the sky with the **infant Ishmael** at the bottom of the tree on the left.

Abraham was blessed so that his descendants would be as numerous as the dust of the earth. God would make of Ishmael a great nation because he was of the seed of Abraham.

Ishmael is also an important **prophet within Islam**. Islamic tradition states that Ishmael, Abraham and Hagar were sent on a journey over 4,000 years ago to Mecca (in present-day Saudi Arabia).

Explore more

Ishmael

יִשְׁמָעֵאל

Ishmael, watercolour by James Tissot, as in Genesis 21:20: "And God was with the lad; and he grew, and dwelt in the wilderness, and became an archer."

Title Prophet, Patriarch, *Apostle to Arabia*, *Father of the Arabs*

Personal

Out of desperation, she ran back and forth, **climbing between the two mountains a total of seven times** before hearing a voice. She then quieted down, waiting patiently for the voice to call out again.

> **She then heard the voice again but was unable to make any sense of it, Hagar called out, yelling:**
>
> *"O, (whoever you may be)! You have made me hear your voice; have you got something to help me?"*

To Hagar's astonishment, **she spotted an angel at the site of Zamzam, he was digging with his heel (or wing) till water miraculously began to flow.**

Overwhelmed with relief, she ran to the watering hole fashioned a basin-like structure around it, and proceeded to fill her water skin.

Still, the water kept gushing out. Hagar quenched her third and nursed her baby.

> **The angel then said to Hagar:**
> *"Don't be afraid of being neglected, for this is the House of Allah, which will be built by this boy and his father, and Allah never neglects His people."*
>
> **In the hadith recounted by Ibn Abbas, as recorded in Sahih Bukhari 3362 and 3364, Prophet Muhammad (ﷺ) said:**
> *"May Allah (تَبَارَكَ وَتَعَالَى) bestow mercy on Ishmael's mother! Had she let the Zamzam (flow without trying to control it) (or had she not scooped from that water) (to fill her water-skin), Zamzam would have been a stream flowing on the surface of the earth."*
> (Sahih Bukhari 3362, 3364)

★ **Note**
This watering hole is known as the Zamzam, and the practice of running between the two mountains is the ritual of tawaf that Muslims observe during pilgrimage.

---

first son of abraham 67%

Ishmael

Ishmael was the first son of Abraham, the common patriarch of the Abrahamic religions[1][2]. He was born to Abraham by his slave, Hagar, who was Sarah's handmaiden[1][3]. Ishmael was later banished to the desert with Hagar, after Sarah conceived Isaac, who became Abraham's sole heir[4]. God promised that Ishmael would raise up a great nation of his own[4][2].

Learn more:

1. Ishmael - Wikipedia — wikipedia.org
2. Ishmael: Abraham's Other Son - Chabad.org — chabad.org
3. Who is Ishmael in the Bible? His Str… — biblestudytools…

Feedback

People also ask

Was Ishmael the first son of Abraham?
Ishmael was the first son of Abraham; his mother was Hajar. There are many versions of the story, some of which include a prophecy about Ishmael's birth.
Ishmael in Islam - Wikipedia — en.wikipedia.org/wiki/Ishmael_in_…

Did Abraham have a son?
Abraham's sons often reaped the consequences of their father's impatience. Many know of the Bible story about Abraham and **Isaac** when God tested Abraham's faith in God versus his love for his son, yet…
Who Were Abraham's Sons? Ish… — www.christianity.com/wiki/people/…

Why d son Is
God ins their so for th Abraha Sarah w
Who W www

Feedback

Wikipedia
https://en.wikipedia.org/wiki/Ishmael

Ishmael - Wikipedia

Ishmael was the first son of Abraham, the common patriarch of the Abrahamic religions, through his wife Sara's handmaiden Hagar (Genesis 16:3). According to the Genesis account, he died at the age of 137 (Genesis 25:17). According to biblical tradition, he is the ancestor of the Arabs. Within Islam, **Ishmael** is … See more

Etymology
The name "Yishma'el" existed in various ancient Semitic cultures, including early Babylonian and Minaean. It is a theophoric name translated… See more

Ishmael
First son of Abraham

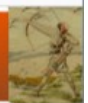

Ishmael was the first son of Abraham, the common patriarch of the Abrahamic religions, through his wife Sara's handmaiden Hagar. According to the Genesis account, he died at the age of 137. According …

Parents Abraham (father) · Hagar (moth…
Relatives Isaac (half-brother/half-cousin…
Title Prophet, Patriarch, Apostle to Arabi…
Religion Judaism · Christianity · Islam

Abraham's Son and an Islami…
Ishmael was the first son of Abraham, the common patriarch of…

According to an engraving by Frans De Roy dated to around **1750**, the painting once included an angel in the sky with the **infant Ishmael** at the bottom of the tree on the left.

Abraham was blessed so that his descendants would be as numerous as the dust of the earth. God would make of Ishmael a great nation because he was of the seed of Abraham.

Ishmael is also an important **prophet within Islam**. Islamic tradition states that Ishmael, Abraham and Hagar were sent on a journey over 4,000 years ago to Mecca (in present-day Saudi Arabia).

Explore more

Ibn al-Haytham

86 languages

Article Talk Tools

From Wikipedia, the free encyclopedia

"Alhazen" redirects here. For other uses, see Alhazen (disambiguation) and Ibn al-Haytham (disambiguation).

Ḥasan Ibn al-Haytham (Latinized as **Alhazen**; /æl ˈhæzən/; full name *Abū ʿAlī al-Ḥasan ibn al-Ḥasan ibn al-Haytham* أبو علي، الحسن بن الحسن بن الهيثم; c. 965 – c. 1040) was a medieval mathematician, astronomer, and physicist of the Islamic Golden Age from present-day Iraq.[6][7][8][9] Referred to as "the father of modern optics",[10][11][12] he made significant contributions to the principles of optics and visual perception in particular. His most influential work is titled *Kitāb al-Manāẓir* (Arabic: كتاب المناظر, "Book of Optics"), written during 1011–1021, which survived in a Latin edition.[13] The works of Alhazen were frequently cited during the scientific revolution by Isaac Newton, Johannes Kepler, Christiaan Huygens, and Galileo Galilei.

Ibn al-Haytham was the first to correctly explain the theory of vision,[14] and to argue that vision occurs in the brain, pointing to observations that

Alhazen
Ḥasan Ibn al-Haytham
ابن الهيثم

Born	c. 965 (c. 354 AH)[1] Basra, Buyid Emirate
Died	c. 1040 (c. 430 AH)[1] (aged around 75) Cairo, Fatimid Caliphate

Intended for healthcare professionals

Menu Sage Journals Search Access/Profile Cart

Journal of Medical Biography

Impact Factor: **0.2**
5-Year Impact Factor: **0.2**

Restricted access | Research article | First published online April 15, 2014

Ibn al-Haytham (965–1039 AD), the original portrayal of the modern theory of vision

Babak Daneshfard, Behnam Dalfardi ✉, and Golnoush Sadat Mahmoudi Nezhad View all authors and affiliations

Volume 24, Issue 2 | https://doi.org/10.1177/0967772014529050

Contents Get access More

Abstract

Abū 'Alī al-Ḥasan ibn al-Ḥasan ibn al-Haytham, known in the West as *Alhazen*, was an Arab-Islamic scholar who helped develop the science of ophthalmology during the medieval era. He was the first to reject firmly the extramission theory of vision, which was prevalent during his time, and suggested that the eyes are the source of the light rays responsible for vision. Ibn al-Haytham in his book entitled *Kitab al-Manazir* (*Book of Optics*) explained vision based on light emanating from objects. In this study we review Ibn al-Haytham's life and introduce his major cor

Privacy

Ibn al-Haytham

86 languages

Article Talk Tools

From Wikipedia, the free encyclopedia

"Alhazen" redirects here. For other uses, see Alhazen (disambiguation) and Ibn al-Haytham (disambiguation).

Ḥasan Ibn al-Haytham (Latinized as **Alhazen**; /æl ˈhæzən/; full name *Abū ʿAlī al-Ḥasan ibn al-Ḥasan ibn al-Haytham* أبو علي، الحسن بن الحسن ابن الهيثم; c. 965 – c. 1040) was a medieval mathematician, astronomer, and physicist of the Islamic Golden Age from present-day Iraq.[6][7][8][9] Referred to as "the father of modern optics",[10][11][12] he made significant contributions to the principles of optics and visual perception in particular. His most influential work is titled *Kitāb al-Manāẓir* (Arabic: كتاب المناظر, "Book of Optics"), written during 1011–1021, which survived in a Latin edition.[13] The works of Alhazen were frequently cited during the scientific revolution by Isaac Newton, Johannes Kepler, Christiaan Huygens, and Galileo Galilei.

Ibn al-Haytham was the first to correctly explain the theory of vision,[14] and to argue that vision occurs in the brain, pointing to observations that

Alhazen
Ḥasan Ibn al-Haytham
ابن الهيثم

Born	c. 965 (c. 354 AH)[1] Basra, Buyid Emirate
Died	c. 1040 (c. 430 AH)[1] (aged around 75) Cairo, Fatimid Caliphate

Intended for healthcare professionals

Menu Sage Journals Search Access/Profile Cart

Journal of Medical Biography

Impact Factor: 0.2
5-Year Impact Factor: 0.2

Restricted access | Research article | First published online April 15, 2014

Ibn al-Haytham (965–1039 AD), the original portrayal of the modern theory of vision

Babak Daneshfard, Behnam Dalfardi, and Golnoush Sadat Mahmoudi Nezhad View all authors and affiliations

Volume 24, Issue 2 https://doi.org/10.1177/0967772014529050

Contents Get access More

Abstract

Abū ʿAlī al-Ḥasan ibn al-Ḥasan ibn al-Haytham, known in the West as *Alhazen*, was an Arab-Islamic scholar who helped develop the science of ophthalmology during the medieval era. He was the first to reject firmly the extramission theory of vision, which was prevalent during his time, and suggested that the eyes are the source of the light rays responsible for vision. Ibn al-Haytham in his book entitled *Kitab al-Manazir* (*Book of Optics*) explained vision based on light emanating from objects. In this study we review Ibn al-Haytham's life and introduce his major co

Privacy

Shriners Hospitals for Children

Shriners Children's

Ancient Arabic Order of Nobles of the Mystic Shrine (A.A.O.N.M.S.)
Shriners Hospital, Rampart Village, Los Angeles, CA

Tampa Bay Times

Subscribe

Alvin Lynch Jr., 34, faces one count of human trafficking for commercial sexual activity involving someone under the age of 18 and several other charges, according to the Hillsborough County Sheriff's Office. [Hillsborough County Sheriff's Office]

The five women who were rescued were connected to the nonprofit Selah Freedom for counseling and support, according to the Sheriff's Office. The teen is receiving help through the Florida Department of Children and Families.

The most serious allegations resulted in two men being arrested Friday: 34-year-old Alvin Lynch Jr. and Scott Fitzgerald, 27. A search warrant obtained to search Fitzgerald's phone explains how detectives built the case:

An undercover detective found the victim through an online advertisement and used the phone number listed to arrange a meeting at a Clarion motel at 9331 E Adamo Drive, according to the warrant.

SPONSORED CONTENT

Primary care doctors are critical link to better health for seniors

By *HUMANA*

Detectives booked a room for the sting and started surveilling the hotel. It was about 4:20 p.m. when detectives said they noted a Lexus sedan in the parking lot's south side. Lynch was driving the vehicle, according to the warrant, Fitzgerald was in the front passenger seat and the victim was in the backseat.

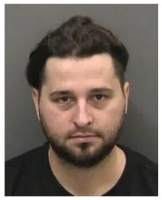

Scott Fitzgerald, 27, faces one count of human trafficking for commercial sexual activity involving someone under the age of 18 and other criminal charges, according to the Hillsborough County Sheriff's Office. [Hillsborough County

The two men remained in the area and the victim was texted to "check in" with them via text, the warrant said. That is a common tactic of traffickers, the warrant said, who provide security after transporting someone for the purposes of engaging in sex acts for payment.

ALEX J. SHEPARD

Attorney

CASE OVERVIEW

Defendant Daniel S. Fitzgerald, a.k.a. "Hollywood Homes," is a sex trafficker who engaged in intimidation and harassment to conceal his actions and silence victims and witnesses. Fitzgerald, a co-conspirator in Peter Nygard's sex trafficking enterprise, also had his own venture, victimizing the plaintiffs in this case.

Caroline Barghout · CBC News ·

Posted: Apr 29, 2021 5:00 AM CDT | Last Updated: April 29, 2021

This photo, included in the lawsuit, calls Daniel Fitzgerald, fourth from right, a longtime friend and associate of Peter Nygard, centre. The lawsuit alleges Fitzgerald 'knowingly participated in Nygard's alleged sex trafficking venture by engaging in sex acts' with three women referred to as Jane Doe 1, 2 and 3. (United States District Court, Central District of California Western Division)

Fitz's

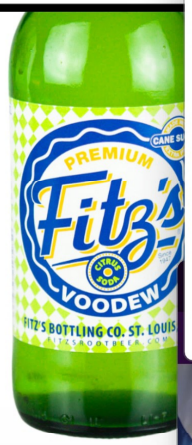

VOODEW

$35.95

Out of stock

Fitz's – 12 Pack | Made with a mag

lemons, limes, and oranges balar

cane sugar and a caffeine bump.

Shipping Prices Explained

YouTube

Voodoo Fest 2010 Fitz and the Tantrums - "We Don' Need No Love Songs"

C carolynola11

27 subscribers

Subscribe

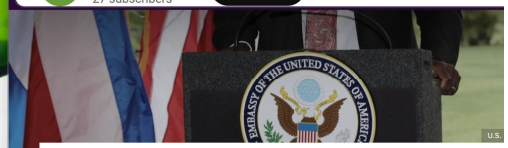

Meet Fitz Haney, the Israeli-American dip businessman and reality TV star

From a youth in Chicago to a conversion with roots in Mexico, aliya to Israel and an ambassadorship in Costa Rica, Stafford Fitzgerald Haney is still on a journey

By Amy Spiro · August 8, 2019

SHARE

Stafford Fitzgerald Haney sits in his office in Herzliya, surrounded by photographs features him with former President Barack Obama. Another shows him sitting in with current Vice President Mike Pence. And hanging next to his desk is a collage showcasing his participation on a recent season of Costa Rica's Dancing With The Stars.

Even these disparate snapshots don't come close to telling the full life story of Haney, kn people simply as 'Fitz.' From roots in Nashville and Chicago to a decade working in Latin

Tampa Bay Times

Subscribe

Alvin Lynch Jr., 34, faces one count of human trafficking for commercial sexual activity involving someone under the age of 18 and several other charges, according to the Hillsborough County Sheriff's Office. | Hillsborough County Sheriff's Office |

The five women who were rescued were connected to the nonprofit Selah Freedom for counseling and support, according to the Sheriff's Office. The teen is receiving help through the Florida Department of Children and Families.

The most serious allegations resulted in two men being arrested Friday: 34-year-old Alvin Lynch Jr. and Scott Fitzgerald, 27. A search warrant obtained to search Fitzgerald's phone explains how detectives built the case:

An undercover detective found the victim through an online advertisement and used the phone number listed to arrange a meeting at a Clarion motel at 9331 E Adamo Drive, according to the warrant.

SPONSORED CONTENT

Primary care doctors are critical link to better health for seniors

By HUMANA

Detectives booked a room for the sting and started surveilling the hotel. It was about 4:20 p.m. when detectives said they noted a Lexus sedan in the parking lot's south side. Lynch was driving the vehicle, according to the warrant, Fitzgerald was in the front passenger seat and the victim was in the backseat.

Scott Fitzgerald, 27, faces one count of human trafficking for commercial sexual activity involving someone under the age of 18 and other criminal charges, according to the Hillsborough County Sheriff's Office. | Hillsborough County

The two men remained in the area and the victim was texted to "check in" with them via text, the warrant said. That is a common tactic of traffickers, the warrant said, who provide security after transporting someone for the purposes of engaging in sex acts for payment.

ALEX J. SHEPARD

Attorney

CASE OVERVIEW

Defendant Daniel S. Fitzgerald, a.k.a. "Hollywood Homes," is a sex trafficker who engaged in intimidation and harassment to conceal his actions and silence victims and witnesses. Fitzgerald, a co-conspirator in Peter Nygard's sex trafficking enterprise, also had his own venture, victimizing the plaintiffs in this case.

Caroline Barghout · CBC News ·
Posted: Apr 29, 2021 5:00 AM CDT | Last Updated: April 29, 2021

This photo, included in the lawsuit, calls Daniel Fitzgerald, fourth from right, a longtime friend and associate of Peter Nygard, centre. The lawsuit alleges Fitzgerald 'knowingly participated in Nygard's alleged sex trafficking venture by engaging in sex acts' with three women referred to as Jane Doe 1, 2 and 3. (United States District Court, Central District of California Western Division)

Fitz's

VOODEW

$35.95

Out of stock

Fitz's - 12 Pack | Made with a mag

lemons, limes, and oranges balar

cane sugar and a caffeine bump.

Shipping Prices Explained

YouTube

Voodoo Fest 2010 Fitz and the Tantrums - "We Don' Need No Love Songs"

C carolynola11
27 subscribers

Subscribe

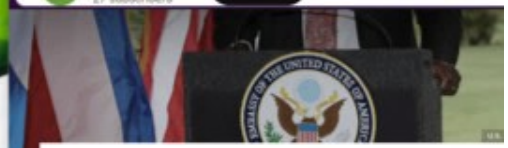

Meet Fitz Haney, the Israeli-American dip businessman and reality TV star

From a youth in Chicago to a conversion with roots in Mexico, aliya to Israel and an ambassadorship in Costa Rica, Stafford Fitzgerald Haney is still on a journey

By Amy Spiro · August 8, 2019

SHARE

Stafford Fitzgerald Haney sits in his office in Herzliya, surrounded by photographs features him with former President Barack Obama. Another shows him sitting in with current Vice President Mike Pence. And hanging next to his desk is a collage showcasing his participation on a recent season of Costa Rica's Dancing With The Stars.

Even these disparate snapshots don't come close to telling the full life story of Haney, kn people simply as 'Fitz.' From roots in Nashville and Chicago to a decade working in Latin

Back

All topics

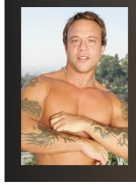

Kurt Lockwood

Biography

Jump to

Overview

Born June 4, 1970 · Baltimore, Maryland, USA

Birth name Steve Fitzgerald

Height 5' 10" (1.78 m)

Mini Bio

Kurt Lockwood was born on June 4, 1970 in Baltimore, Maryland, USA. He is an actor and director.

Trivia

Has a degree in Theatre from the University of Maryland.

Stephanie Adams Fucked With A Thumb In Her Butt - Anal

1080p

Onlycougars Com 429k | Kurt Lockwood 8 | anal | stockings | cumshot | facial | hardcore | mil

brunette | doggystyle | hardsex | ass-to-mouth | cougar | anal-sex | butt-sex | ass-fuck | anal-fingering

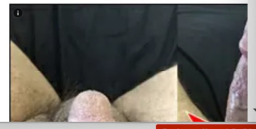

Kurt Lockwood AKA Kirt Lockwood, Kurt Blockwood

Man, Porn actor, 46y

Subscribe 12.6k

Add to friends

Videos 105 | RED 41 | Fans

Kurt Lockwood 105 free videos

(Watched recently / New / Most viewed / Most commented)

Prev 1 2 3

Kurt Lockwood takes nuru massage from skinny…

Nurumassage 41.3k 6 min

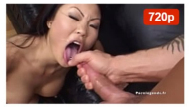

Beautiful Lucy Lee offers her ass to Kurt Lockwood's big..

Estelle And Friends 15… 23 min

Small Tits Chick Samantha Ryan Rides a Big Dick

Pornstar.com 29k 10 min

Sexy masseuse blows fat cock - Kurt Lockwood, Alai…

Nurumassage 23.4k 6 min

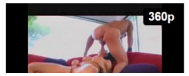

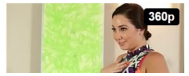

XNXX.COM

Watch Long Porn Videos for FREE

Kurt Lockwood

STANDARD - 104 | GOLD - 41

26,109,673 video views

Watched recently 1 2 3

Blonde teen flirts with her stepdad.The guy lifts her…

6min 720p 3.7M

Blonde milf is cheating with her stepdaughters…

6min 720p 270.9k

Teen babysitter caught stealing the boss credit…

6min 720p 1.4M

Big tits blonde pegging

6min 720p 1.6M

Pornstar.com

Anal Fucking And Many Orgasm From Taryn Thomas

10min 1080p 77.2k

Guy finds out his babysitter loves anal sex.They give it…

6min 720p 191.5k

DevilsVid.com - A blonde teen auditions to be a…

6min 720p 394k

Blonde stepdaughter catches her stepmom…

6min 720p 330.1k

Cum Eating Cuckolds

Cum Eating Cuckolds - Vera Drake cheats on her…

10min 720p 492.7k

Brunette babysitter gets spanked by her boss for…

6min 720p 205.9k

Pornstar.com

Pornstar Girl Hillary Scott Gangbanged by Five Big…

10min 1080p 34.2k

Adult Time - Out Of The …

I Can't Believe You Did This To Me Again

13min 1080p 563.3k

Back

All topics

Kurt Lockwood

Biography

Jump to

Overview

Born June 4, 1970 · Baltimore, Maryland, USA

Birth name Steve Fitzgerald

Height 5' 10" (1.78 m)

Mini Bio

Kurt Lockwood was born on June 4, 1970 in Baltimore, Maryland, USA. He is an actor and director.

Trivia

Has a degree in Theatre from the University of Maryland.

Stephanie Adams Fucked With A Thumb In Her Butt - Anal

1080p

Onlycougars Com 429k | Kurt Lockwood 8 | anal | stockings | cumshot | facial | hardcore | mil

brunette | doggystyle | hardsex | ass-to-mouth | cougar | anal-sex | butt-sex | ass-fuck | anal-fingering

Najłatwiejszy sposób na powiększ
+6cm w 7 dni. 100% gw
Czy

Join Our FREE Community & Meet Cougars For Anonymous Sex!

Kurt Lockwood AKA Kirt Lockwood, Kurt Blockwood

Man, Porn actor, 46y

Subscribe 12.6k

Add to friends

Videos 105 | RED 41 | Fans

Kurt Lockwood 105 free videos

(Watched recently / New / Most viewed / Most commented)

Prev 1 2 3

360p Kurt Lockwood takes nuru massage from skinny… Nurumassage 41.3k 6 min

720p Beautiful Lucy Lee offers her ass to Kurt Lockwood's big.. Estelle And Friends 15… 23 min

1080p Small Tits Chick Samantha Ryan Rides a Big Dick Pornstar.com 29k 10 min

360p Sexy masseuse blows fat cock - Kurt Lockwood, Alai… Nurumassage 23.4k 6 min

360p | 360p | 360p | 360p

XNXX.COM

Watch Long Porn Videos for FREE

Kurt Lockwood

STANDARD - 104 | GOLD - 41

26,109,673 video views

Watched recently 1 2 3

Blonde teen flirts with her stepdad.The guy lifts her… 6min 720p 3.7M

Blonde milf is cheating with her stepdaughters… 6min 720p 270.9k

Teen babysitter caught stealing the boss credit… 6min 720p 1.4M

Big tits blonde pegging 6min 720p 1.6M

Pornstar.com Anal Fucking And Many Orgasm From Taryn Thomas 10min 1080p 77.2k

Guy finds out his babysitter loves anal sex.They give it… 6min 720p 191.5k

DevilsVid.com - A blonde teen auditions to be a… 6min 720p 394k

Blonde stepdaughter catches her stepmom… 6min 720p 330.1k

Cum Eating Cuckolds Cum Eating Cuckolds - Vera Drake cheats on her… 10min 720p 492.7k

Brunette babysitter gets spanked by her boss for… 6min 720p 205.9k

Pornstar.com Pornstar Girl Hillary Scott Gangbanged by Five Big… 10min 1080p 34.2k

Adult Time - Out Of The … I Can't Believe You Did This To Me Again 13min 1080p 563.3k

Ishmael

יִשְׁמָעֵאל

Ishmael, watercolour by James Tissot, as in Genesis 21:20: "And God was with the lad; and he grew, and dwelt in the wilderness, and became an archer."

Title Prophet, Patriarch, *Apostle to Arabia, Father of the Arabs*

Personal

Out of desperation, she ran back and forth, **climbing between the two mountains a total of seven times** before hearing a voice. She then quieted down, waiting patiently for the voice to call out again.

> **She then heard the voice again but was unable to make any sense of it, Hagar called out, yelling:**
>
> *"O, (whoever you may be)! You have made me hear your voice, have you got something to help me?"*

To Hagar's astonishment, **she spotted an angel at the site of Zamzam, he was digging with his heel (or wing) till water miraculously began to flow.**

Overwhelmed with relief, she ran to the watering hole fashioned a basin-like structure around it, and proceeded to fill her water skin.

Still, the water kept gushing out. Hagar quenched her thirst and nursed her baby.

> **The angel then said to Hagar:**
> *"Don't be afraid of being neglected, for this is the House of Allah, which will be built by this boy and his father, and Allah never neglects His people."*
>
> **In the hadith recounted by Ibn Abbas, as recorded in Sahih Bukhari 3362 and 3364, Prophet Muhammad (ﷺ) said:**
> *"May Allah (تَبَارَكَ وَتَعَالَى) bestow mercy on Ishmael's mother! Had she let the Zamzam (flow without trying to control it) (or had she not scooped from that water) (to fill her water-skin), Zamzam would have been a stream flowing on the surface of the earth."*
> (Sahih Bukhari 3362, 3364)

Note

This watering hole is known as the Zamzam, and the practice of running between the two mountains is the ritual of sa'ef that Muslims observe during ziyarmaga.

Ishmael

Ishmael was the first son of Abraham, the common patriarch of the Abrahamic religions [1] [2]. He was born to Abraham by his slave, Hagar, who was Sarah's handmaiden [1] [3]. Ishmael was later banished to the desert with Hagar, after Sarah conceived Isaac, who became Abraham's sole heir [4]. God promised that Ishmael would raise up a great nation of his own [4] [2].

Learn more:

1. Ishmael - Wikipedia — wikipedia.org
2. Ishmael: Abraham's Other Son - Chabad.org — chabad.org
3. Who is Ishmael in the Bible? His Sto... — biblestudybooks...

Feedback

People also ask

Was Ishmael the first son of Abraham?
Ishmael was the first son of Abraham; his mother was Hajar. There are many versions of the story, some of which include a prophecy about Ishmael's birth.
Ishmael in Islam - Wikipedia
en.wikipedia.org/wiki/Ishmael_in_...

Did Abraham have a son?
Abraham's sons often reaped the consequences of their father's impatience. Many know of the Bible story about Abraham and **Isaac** when God tested Abraham's faith in God versus his love for his son, yet...
Who Were Abraham's Sons? Ish...
www.christianity.com/wiki/people/...

Why d... son Is...
God in... their s... for th... Abraha... Sarah ...
Who W...
www...

Feedback

Wikipedia
https://en.wikipedia.org/wiki/Ishmael

Ishmael - Wikipedia

Ishmael was the first son of Abraham, the common patriarch of the Abrahamic religions, through his wife Sara's handmaiden Hagar (Genesis 16:3). According to the Genesis account, he died at the age of 137 (Genesis 25:17). According to biblical tradition, he is the ancestor of the Arabs. Within Islam, **Ishmael** is ... See more

Etymology

The name "Yishma'el" existed in various ancient Semitic cultures, including early Babylonian and Minaean. It is a theophoric name translated... See more

Ishmael

First son of Abraham

Ishmael was the first son of Abraham, the common patriarch of the Abrahamic religions, through his wife Sara's handmaiden Hagar. According to the Genesis account, he died at the age of 137. According ...

Parents Abraham (father) · Hagar (moth...
Relatives Isaac (half-brother/half-cousin...
Title Prophet, Patriarch, Apostle to Arabi...
Religion Judaism · Christianity · Islam

Abraham's Son and an Islami...
Ishmael was the first son of Abraham, the common patriarch of...

According to an engraving by Frans De Roy dated to around **1750**, the painting once included an angel in the sky with the **infant Ishmael** at the bottom of the tree on the left.

Abraham was blessed so that his descendants would be as numerous as the dust of the earth. God would make of Ishmael a great nation because he was of the seed of Abraham.

Ishmael is also an important **prophet within Islam**. Islamic tradition states that Ishmael, Abraham and Hagar were sent on a journey over 4,000 years ago to Mecca (in present-day Saudi Arabia).

Explore more

19 תנו רבנן זכור לא עשו בו קטן כגדול בהמה עשו בה קטנה כגדולה

§ **The Sages taught:** With regard to intercourse with **a male,** the Torah **does not deem a younger boy** to be **like an older boy;** but with regard to intercourse with **an animal,** the Torah **does deem a young** animal to be **like an old** animal.

20 מאי לא עשו בו קטן כגדול אמר רב לא עשו ביאת פחות מבן תשע שנים כבן תשע שנים ושמואל אמר לא עשו ביאת פחות מבן שלש שנים כבן שלש שנים

The Gemara asks: **What** does it mean that the Torah **does not deem a younger boy** to be **like an older boy? Rav says:** It means that the Torah **does not deem the intercourse of one who is less than nine years old** to be **like** the intercourse of **one who is** at least **nine years old,** as for a male's act of intercourse to have the legal status of full-fledged intercourse the minimum age is nine years. **And Shmuel says:** The Torah **does not deem the intercourse of** a child who is **less than three years old** to be **like** that of **one who is three years old.**

21 במאי קמיפלגי רב סבר כל דאיתיה בשוכב איתיה בנשכב וכל דליתיה בשוכב ליתיה בנשכב

The Gemara asks: **With regard to what** principle **do** Rav and Shmuel **disagree?** The Gemara answers: **Rav holds** that **any** *halakha* **that applies to one who engages in intercourse** actively **applies to one who engages in intercourse** passively, **and any** *halakha* **that does not**

תנו רבנן זכר לא עשו בו קטן כגדול בהבאה עשו בה קטנה כגדולה

§ **The Sages taught:** With regard to intercourse with **a male,** the Torah **does not deem a younger boy** to be **like an older boy;** but with regard to intercourse with **an animal,** the Torah **does deem a young** animal to be **like an old** animal.

מאי לא עשו בו קטן כגדול אמר רב לא עשו בראת פחות מבן תשע שנים כבן תשע שנים ושמואל אמר לא עשו בראת פחות מבן שלש שנים כבן שלש שנים

The Gemara asks: **What** does it mean that the Torah **does not deem a younger boy** to be **like an older boy? Rav says:** It means that the Torah **does not deem the intercourse of one who is less than nine years old** to be **like** the intercourse of **one who is** at least **nine years old,** as for a male's act of intercourse to have the legal status of full-fledged intercourse the minimum age is **nine** years. **And Shmuel says:** The Torah **does not deem the intercourse of** a child who is **less than three years old** to be **like** that of **one who is three years old.**

במאי קמיפלגי הא מאי דאיתה בעיבוב איתה בעיבוב והא דליתה בעיבוב ליתה בעיבוב

The Gemara asks: **With regard to what** principle **do** Rav and Shmuel **disagree?** The Gemara answers: **Rav holds** that **any** halakha **that applies to one who engages in intercourse** actively **applies to one who engages in intercourse** passively, **and any** halakha **that does not**

19 תנו רבנן זכור לא עשו בו קטן כגדול בהמה עשו בה קטנה כגדולה

§ **The Sages taught:** With regard to intercourse with **a male,** the Torah **does not deem a younger boy** to be **like an older boy;** but with regard to intercourse with **an animal,** the Torah **does deem a young** animal to be **like an old** animal.

20 מאי לא עשו בו קטן כגדול אמר רב לא עשו ביאת פחות מבן תשע שנים כבן תשע שנים ושמואל אמר לא עשו ביאת פחות מבן שלש שנים כבן שלש שנים

The Gemara asks: **What** does it mean that the Torah **does not deem a younger boy** to be **like an older boy? Rav says:** It means that the Torah **does not deem the intercourse of one who is less than nine years old** to be **like** the intercourse of **one who is** at least **nine years old,** as for a male's act of intercourse to have the legal status of full-fledged intercourse the minimum age is nine years. **And Shmuel says:** The Torah **does not deem the intercourse of** a child who is **less than three years old** to be **like** that of **one who is three years old.**

21 במאי קמיפלגי רב סבר כל דאיתיה בשוכב איתיה בנשכב וכל דליתיה בשוכב ליתיה בנשכב

The Gemara asks: **With regard to what** principle **do** Rav and Shmuel **disagree?** The Gemara answers: **Rav holds** that **any** *halakha* **that applies to one who engages in intercourse** actively **applies to one who engages in intercourse** passively, **and any** *halakha* **that does not**

37a

1 הואיל וראוי לביאה מטמא נמי בזיבה אמר רבינא הלכך הא תינוקת עובדת כוכבים בת ג׳ שנים ויום אחד הואיל וראויה לביאה מטמאה נמי בזיבה

The Gemara explains the reason for this opinion: **Since** a nine-year-old boy **is fit to** engage in **intercourse, he also imparts ritual impurity as** one who experienced ***ziva*. Ravina said: Therefore,** with regard to **a female gentile child** who **is three years and one day old, since she is fit to** engage in **intercourse** at that age, **she also imparts impurity as** one who experienced ***ziva*.**

2 פשיטא מהו דתימא האי ידע לארגולי והא לא ידעה לארגולי קמ״ל

The Gemara asks: Isn't that **obvious?** The Gemara explains: It was necessary to state this ruling, **lest you say** that the *halakha* that a gentile who is suited for intercourse imparts impurity does not apply to a female. The possible difference between a male and female child is based on the fact that whereas **that** child, a nine-year-old male gentile, **knows** how **to accustom** others to sin by employing persuasion, **this** child, a three-year-old female gentile, **does not know** how **to accustom** others to sin until she matures. Therefore, Ravina **teaches us** that the *halakha* nevertheless applies to both male and female children.

3 מיסתמיך ואזיל ר׳ יהודה נשיאה אכתפיה דרבי שמלאי שמעיה א״ל

37a

1 הואיל וראוי לביאה מטמא נמי בזיבה אמר רבינא הלכך הא תינוקת עובדת כוכבים בת ג׳ שנים ויום אחד הואיל וראויה לביאה מטמאה נמי בזיבה

The Gemara explains the reason for this opinion: **Since** a nine-year-old boy **is fit to** engage in **intercourse, he also imparts ritual impurity as** one who experienced ***ziva*. Ravina said: Therefore,** with regard to **a female gentile child** who **is three years and one day old, since she is fit to** engage in **intercourse** at that age, **she also imparts impurity as** one who experienced ***ziva*.**

2 פשיטא מהו דתימא האי ידע לארגולי והא לא ידעה לארגולי קמ״ל

The Gemara asks: Isn't that **obvious?** The Gemara explains: It was necessary to state this ruling, **lest you say** that the *halakha* that a gentile who is suited for intercourse imparts impurity does not apply to a female. The possible difference between a male and female child is based on the fact that whereas **that** child, a nine-year-old male gentile, **knows** how **to accustom** others to sin by employing persuasion, **this** child, a three-year-old female gentile, **does not know** how **to accustom** others to sin until she matures. Therefore, Ravina **teaches us** that the *halakha* nevertheless applies to both male and female children.

3 מיסתמיך ואזיל ר׳ יהודה נשיאה אכתפיה דרבי שמלאי שמעיה א״ל

7 כֵּיצַד. מֻתָּר הָאָב לְחַבֵּק בִּתּוֹ וּלְנַשְּׁקָהּ וְתִישַׁן עִמּוֹ בְּקֵרוּב בָּשָׂר. וְכֵן הָאֵם עִם בְּנָהּ כָּל זְמַן שֶׁהֵם קְטַנִּים. הִגְדִּילוּ וְנַעֲשָׂה הַבֵּן גָּדוֹל וְהַבַּת גְּדוֹלָה עַד שֶׁיִּהְיוּ שָׁדַיִם נָכֹנוּ וּשְׂעָרֵךְ צָמַח זֶה יָשֵׁן בִּכְסוּתוֹ וְהִיא יְשֵׁנָה בִּכְסוּתָהּ. וְאִם הָיְתָה הַבַּת בּוֹשָׁה לַעֲמֹד לִפְנֵי אָבִיהָ עֲרֻמָּה אוֹ שֶׁנִּשֵּׂאת. וְכֵן אִם הָאֵם בּוֹשָׁה לַעֲמֹד בִּפְנֵי בְּנָהּ עֲרֻמָּה וְאַף עַל פִּי שֶׁהֵן קְטַנִּים מִשֶּׁהִגִּיעוּ לְהִכָּלֵם מֵהֶן אֵין יְשֵׁנִים עִמָּהֶם אֶלָּא בִּכְסוּתָן:

What is implied? A father is permitted to embrace his daughter, kiss her, and sleep with her with their bodies touching[17] and a mother may do the same with her son as long as they are young. When they grow and become mature[18] with the girl's body becoming developed,[19] they should each sleep in clothing.

If the daughter is embarrassed to stand before her father naked or she married,[20] and similarly, if the mother was embarrassed to stand before her son naked, even if [the children] are minors, when one reaches the point when one is ashamed [of being naked] in their presence, they should sleep together only when clothed.[21]

8 נָשִׁים הַמְסוֹלְלוֹת זוֹ בָּזוֹ אָסוּר וּמִמַּעֲשֵׂה מִצְרַיִם הוּא שֶׁהֻזְהַרְנוּ עָלָיו שֶׁנֶּאֱמַר (ויקרא יח ג) "כְּמַעֲשֵׂה אֶרֶץ מִצְרַיִם לֹא תַעֲשׂוּ". אָמְרוּ חֲכָמִים

the term "I will require," which is stated in the singular, that a descendant of Noah is executed **on the basis** of the verdict of **even one judge.**

(בראשית ט, ה) מיד כל חיה אפילו שלא בהתראה (בראשית ט, ה) אדרשנו ומיד האדם אפילו בעד אחד (בראשית ט, ה) מיד איש ולא מיד אשה אחיו אפילו קרוב

It is derived from the phrase **"at the hand of every animal"** that one is executed **even without forewarning,** as an animal certainly cannot forewarn someone. It is derived from the phrase **"I will require it; and at the hand of man,"** with "I" stated in the singular, that the sentence is issued **on the basis** of the testimony of **even one witness.** It is derived from the phrase **"at the hand of every man,"** that the judgment and testimony must be at the hand of a man, **but not at the hand of a woman.** It is derived from the term **"his brother"** that the testimony of the witness is accepted **even** if he is **a relative** of the defendant.

משום רבי ישמעאל אמרו אף על העוברין מאי טעמיה דרבי ישמעאל דכתיב (בראשית ט, ו) שופך דם האדם באדם דמו ישפך איזהו אדם שהוא באדם הוי אומר זה עובר שבמעי אמו

It is stated in that book of *Aggadot* that the Sages **said in the name of Rabbi Yishmael:** A descendant of Noah is executed **even for** killing **fetuses.** The Gemara asks: **What is the reason** for the opinion **of Rabbi Yishmael?** The Gemara answers: It is derived from that **which is written: "One who sheds the blood of a person, by a person** [***ba'adam***] **his blood shall be shed"** (**Genesis 9:6**). The word *ba'adam*

(בראשית ט, ה) מיד כל חיה אפילו שלא בהתראה (בראשית ט, ה) אדרשנו ומיד האדם אפילו בעד אחד (בראשית ט, ה) מיד איש ולא מיד אשה אחיו אפילו קרוב

It is derived from the phrase **"at the hand of every animal"** that one is executed **even without forewarning,** as an animal certainly cannot forewarn someone. It is derived from the phrase **"I will require it; and at the hand of man,"** with "I" stated in the singular, that the sentence is issued **on the basis** of the testimony of **even one witness.** It is derived from the phrase **"at the hand of every man,"** that the judgment and testimony must be at the hand of a man, **but not at the hand of a woman.** It is derived from the term **"his brother"** that the testimony of the witness is accepted **even** if he is **a relative** of the defendant.

משום רבי ישמעאל אמרו אף על העברין מאי טעמיה דרבי ישמעאל דכתיב (בראשית ט, ו) שופך דם האדם באדם דמו ישפך איזהו אדם שהוא באדם הוי אומר זה עובר שבמעי אמו

the term "I will require," which is stated in the singular, that a descendant of Noah is executed **on the basis** of the verdict of **even one judge.**

(בראשית ט, ה) מיד כל חיה אפילו שלא בהתראה (בראשית ט, ה) אדרשנו ומיד האדם אפילו בעד אחד (בראשית ט, ה) מיד איש ולא מיד אשה אחיו אפילו קרוב

It is derived from the phrase **"at the hand of every animal"** that one is executed **even without forewarning,** as an animal certainly cannot forewarn someone. It is derived from the phrase **"I will require it; and at the hand of man,"** with "I" stated in the singular, that the sentence is issued **on the basis** of the testimony of **even one witness.** It is derived from the phrase **"at the hand of every man,"** that the judgment and testimony must be at the hand of a man, **but not at the hand of a woman.** It is derived from the term **"his brother"** that the testimony of the witness is accepted **even** if he is **a relative** of the defendant.

משום רבי ישמעאל אמרו אף על העוברין מאי טעמיה דרבי ישמעאל דכתיב (בראשית ט, ו) שופך דם האדם באדם דמו ישפך איזהו אדם שהוא באדם הוי אומר זה עובר שבמעי אמו

It is stated in that book of *Aggadot* that the Sages **said in the name of Rabbi Yishmael:** A descendant of Noah is executed **even for** killing **fetuses.** The Gemara asks: **What is the reason** for the opinion **of Rabbi Yishmael?** The Gemara answers: It is derived from that **which is written: "One who sheds the blood of a person, by a person** [***ba'adam***] **his blood shall be shed"** (**Genesis 9:6**). The word *ba'adam*

the term "I will require," which is stated in the singular, that a descendant of Noah is executed **on the basis** of the verdict of **even one judge.**

4 (בראשית ט, ה) מיד כל חיה אפילו שלא בהתראה (בראשית ט, ה) אדרשנו ומיד האדם אפילו בעד אחד (בראשית ט, ה) מיד איש ולא מיד אשה אחיו אפילו קרוב

It is derived from the phrase **"at the hand of every animal"** that one is executed **even without forewarning,** as an animal certainly cannot forewarn someone. It is derived from the phrase **"I will require it; and at the hand of man,"** with "I" stated in the singular, that the sentence is issued **on the basis** of the testimony of **even one witness.** It is derived from the phrase **"at the hand of every man,"** that the judgment and testimony must be at the hand of a man, **but not at the hand of a woman.** It is derived from the term **"his brother"** that the testimony of the witness is accepted **even** if he is **a relative** of the defendant.

5 משום רבי ישמעאל אמרו אף על העוברין מאי טעמיה דרבי ישמעאל דכתיב (בראשית ט, ו) שופך דם האדם באדם דמו ישפך איזהו אדם שהוא באדם הוי אומר זה עובר שבמעי אמו

It is stated in that book of *Aggadot* that the Sages **said in the name of Rabbi Yishmael:** A descendant of Noah is executed **even for** killing **fetuses.** The Gemara asks: **What is the reason** for the opinion **of Rabbi Yishmael?** The Gemara answers: It is derived from that **which is written: "One who sheds the blood of a person, by a person** [***ba'adam***] **his blood shall be shed"** (**Genesis 9:6**). The word *ba'adam*

the term "I will require," which is stated in the singular, that a descendant of Noah is executed **on the basis** of the verdict of **even one judge.**

(בראשית ט, ה) מיד כל חיה אפילו שלא בהתראה (בראשית ט, ה) אדרשנו ומיד האדם אפילו בעד אחד (בראשית ט, ה) מיד איש ולא מיד אשה אחיו אפילו קרוב

It is derived from the phrase **"at the hand of every animal"** that one is executed **even without forewarning,** as an animal certainly cannot forewarn someone. It is derived from the phrase **"I will require it; and at the hand of man,"** with "I" stated in the singular, that the sentence is issued **on the basis** of the testimony of **even one witness.** It is derived from the phrase **"at the hand of every man,"** that the judgment and testimony must be at the hand of a man, **but not at the hand of a woman.** It is derived from the term **"his brother"** that the testimony of the witness is accepted **even** if he is **a relative** of the defendant.

משום רבי ישמעאל אמרו אף על העוברין מאי טעמיה דרבי ישמעאל דכתיב (בראשית ט, ו) שופך דם האדם באדם דמו ישפך איזהו אדם שהוא באדם הוי אומר זה עובר שבמעי אמו

It is stated in that book of *Aggadot* that the Sages **said in the name of Rabbi Yishmael:** A descendant of Noah is executed **even for** killing **fetuses.** The Gemara asks: **What is the reason** for the opinion **of Rabbi Yishmael?** The Gemara answers: It is derived from that **which is written: "One who sheds the blood of a person, by a person** [***ba'adam***] **his blood shall be shed"** (**Genesis 9:6**). The word *ba'adam*

[illegible]

be burned" (**Genesis 38:24**). This proves that the prohibition against licentious intercourse with a gentile was in force long before the time of the students of Shammai and Hillel.

- אלא דאורייתא עבד כוכבים הבא על בת ישראל דמשכה בתריה אבל ישראל הבא על העבדת כוכבים לא ואתו אינהו גזור אפי' ישראל הבא על העבדת כוכבים

The Gemara explains: **Rather,** the prohibition prescribed **by Torah law** applies to the case of **a gentile who engaged in intercourse with a Jewish woman, as she is drawn after him** toward idolatry, **but** the case of **a Jew who engaged in intercourse with a gentile woman** is **not** included in the prohibition by Torah law. **And** the students of Shammai

be burned" (**Genesis 38:24**). This proves that the prohibition against licentious intercourse with a gentile was in force long before the time of the students of Shammai and Hillel.

8 אלא דאורייתא עובד כוכבים הבא על בת ישראל דמשכה בתריה אבל ישראל הבא על העובדת כוכבים לא ואתו אינהו גזור אפי׳ ישראל הבא על העובדת כוכבים

The Gemara explains: **Rather,** the prohibition prescribed **by Torah law** applies to the case of **a gentile who engaged in intercourse with a Jewish woman, as she is drawn after him** toward idolatry, **but** the case of **a Jew who engaged in intercourse with a gentile woman** is **not** included in the prohibition by Torah law. **And** the students of Shammai

ed" (**Genesis 38:24**). This proves that the prohibition again
s intercourse with a gentile was in force long before the tir
ents of Shammai and Hillel.

דאורייתא עובד כוכבים הבא על בת ישראל דמשכה ב
ישראל הבא על העובדת כוכבים לא ואתו אינהו גזור א
ל הבא על העובדת כוכבים

nara explains: **Rather,** the prohibition prescribed **by Torah**
o the case of **a gentile who engaged in intercourse with a**
woman, as she is drawn after him toward idolatry, **but** the
who engaged in intercourse with a gentile woman is **no**
in the prohibition by Torah law. **And** the students of Shai

מתניתין דמה לה מאי דמה לה דמה לה לגזלן ולגזלן

כיצד בנכרי גזלו בנו בין ישראל לבנו בין נכרי לנכרי

The Gemara challenges: If the connection of a Jewish **mamzer** to robbery is a deterrent to the robbery of less than the value of one perutah, what is the moral deterrent in the case of a **gentile** who robs **a gentile? Since they** are not equal in power **forgiveness,** robbing a gentile of even a minimal amount is considered **full-fledged robbery,** and our mishnah studies to robberies.

אלא מהכי יש מדה בריה דיש מדה אינה לא שייכי מדה לגבוה שני

שנאי כיצד בנכרי גזלו בנו בין ישראל אפילו ישראל בנכרי גזלו

Rashba, Bar Aḥa, son of Bar Ba, says that there is a different explanation. It is unnecessary really to teach the halakhot of one who **witholdeddly** the wages of a hired labourer for a **gentile** or for an unwilling **gentile said** for a **gentile** or for **a Jew is prohibited.** But for a **Jew** or for or **to a gentile is permitted.** This case is for otherwise those other types of robbery or removal of taking or from from the robbing the other witholdeddly an entry that is due in the another.

- "A Jew who rapes a gentile 3-year-old girl, because he raped her viciously, **this girl is put to death**, because she "brought" shame on the Jewish people, like a case a Jew coupling with an animal, the animal is to be executed as mentioned elsewhere. *(Maimonides, chapter 12 of The Laws of Forbidden Relationships, halacha 8-9)*.[1]
- "Ones' ox that injured a pregnant maidservant and she miscarried, the owner of the ox is exempt from payment for her offspring, for this is **similar to injuring a pregnant she-ass**".*(Maimonides in chapter 11 of The Laws of Monetary Damage, halacha 4)*.[2]

  (This revered scholar even explains himself very well, here is an exact quotation:

  "This is our law! **And do not find it difficult**, and don't be surprised by it, **just as one is not surprised about the slaughter of animals** even though they have done no harm, for, one **in whom human characteristics are not complete** is not truly a man, and his end purpose is only for 'man' (i.e. the Jew)". *(Maimonides commentary on the Mishnah in Tractate Baba Kama, chapter 4, mishnah 3)*.
- A Jew who killed a Gentile with intent is **not put to death** by the Beit Din, as he would be had he killed a Jew. *(Maimonides in The Laws of a Murderer and Saving Life, chapter 2, halacha 10-11)*.[3]
- A gentile who killed a Jew **without intent**, even though he did it unintentionally, he is **put to death**.*(Maimonidesin chapter 5 of The Laws of a Murderer and Protecting Life, halacha 4)*[4]

Mishneh Torah, Forbidden Intercourse 12
Trans. by Eliyahu Touger, Moznaim Publishing

9 עַכּוּ״ם הַבָּא עַל בַּת יִשְׂרָאֵל אִם אֵשֶׁת אִישׁ הִיא נֶהֱרַג עָלֶיהָ וְאִם פְּנוּיָה הִיא אֵינוֹ נֶהֱרַג:

When a gentile engages in relations with a Jewish woman, if she is married, he should be executed.[22] If she is single, he is not executed.

10 אֲבָל יִשְׂרָאֵל הַבָּא עַל הַכּוּתִית בֵּין קְטַנָּה בַּת שָׁלֹשׁ שָׁנִים וְיוֹם אֶחָד בֵּין גְּדוֹלָה בֵּין פְּנוּיָה בֵּין אֵשֶׁת אִישׁ וַאֲפִלּוּ הָיָה קָטָן בֶּן תֵּשַׁע שָׁנִים וְיוֹם אֶחָד כֵּיוָן שֶׁבָּא עַל הַכּוּתִית בְּזָדוֹן הֲרֵי זוֹ נֶהֱרֶגֶת מִפְּנֵי שֶׁבָּא לְיִשְׂרָאֵל תַּקָּלָה עַל יָדֶיהָ כִּבְהֵמָה. וְדָבָר זֶה מְפֹרָשׁ בַּתּוֹרָה שֶׁנֶּאֱמַר (במדבר לא טז) "הֵן הֵנָּה הָיוּ לִבְנֵי יִשְׂרָאֵל בִּדְבַר בִּלְעָם" (במדבר לא יז) "וְכָל אִשָּׁה יֹדַעַת אִישׁ לְמִשְׁכַּב זָכָר הָרֹגוּ":

If, by contrast, a Jewish male enters into relations with a gentile woman, when he does so intentionally, she should be executed.[23] She is executed because she caused a Jew to be involved in an unseemly transgression, as [is the law with regard to] an animal.[24] [This applies regardless of] whether the gentile women was a minor of three years of age,[25] or an adult, whether she was single or married. And it applies even if [the Jew] was a minor of nine years old, [she is executed].[26] This [punishment] is explicitly mentioned in the Torah, as [**Numbers 31:16-17**] states: "Behold they were [involved] with the children of Israel according to the advice of Balaam[27].ו Execute any woman fit to know a man through lying with a male."

11 הָעֲבָדִים שֶׁהִטְבִּילוּ אוֹתָם לְשֵׁם עֲבָדוּת וְקִבְּלוּ עֲלֵיהֶם מִצְוֹת שֶׁהָעֲבָדִים

- "A Jew who rapes a gentile 3-year-old girl, because he raped her viciously, **this girl is put to death**, because she "brought" shame on the Jewish people, like a case a Jew coupling with an animal, the animal is to be executed as mentioned elsewhere. *(Maimonides, chapter 12 of The Laws of Forbidden Relationships, halacha 8-9).*[1]
- "Ones' ox that injured a pregnant maidservant and she miscarried, the owner of the ox is exempt from payment for her offspring, for this is **similar to injuring a pregnant she-ass**".*(Maimonides in chapter 11 of The Laws of Monetary Damage, halacha 4).*[2]

  (This revered scholar even explains himself very well, here is an exact quotation:

  > "This is our law! **And do not find it difficult**, and don't be surprised by it, **just as one is not surprised about the slaughter of animals** even though they have done no harm, for, one **in whom human characteristics are not complete** is not truly a man, and his end purpose is only for 'man' (i.e. the Jew)". *(Maimonides commentary on the Mishnah in Tractate Baba Kama, chapter 4, mishnah 3).*

- A Jew who killed a Gentile with intent is **not put to death** by the Beit Din, as he would be had he killed a Jew. *(Maimonides in The Laws of a Murderer and Saving Life, chapter 2, halacha 10-11).*[3]
- A gentile who killed a Jew **without intent**, even though he did it unintentionally, he is **put to death**.*(Maimonidesin chapter 5 of The Laws of a Murderer and Protecting Life, halacha 4)*[4]

Mishneh Torah, Forbidden Intercourse 12
Trans. by Eliyahu Touger, Moznaim Publishing

עכו"ם הבא על בת ישראל אם אשת איש היא נהרג עליה ואם פנויה היא אינו נהרג:

When a gentile engages in relations with a Jewish woman, if she is married, he should be executed.[22] If she is single, he is not executed.

אבל ישראל הבא על הבוגרת בן קטנה בת שלש שנים ויום אחד בין גדולה בין פנויה בין אשת איש ואפלו היה הנער בן תשע שנים ויום אחד בין שבא על הבוגרת בזדון הרי זו נהרגת מפני שבא לישראל תקלה על ידיה כבהמה. ודבר זה מפרש בתורה שנאמר (במדבר לא טז) "הן היו לבני ישראל בדבר בלעם" (במדבר לא יז) "וכל אשה ידעת איש למשכב זכר הרגו":

If, by contrast, a Jewish male enters into relations with a gentile woman, when he does so intentionally, she should be executed.[23] She is executed because she caused a Jew to be involved in an unseemly transgression, as [is the law with regard to] an animal.[24] [This applies regardless of] whether the gentile woman was a minor of three years of age,[25] or an adult, whether she was single or married. And it applies even if [the Jew] was a minor of nine years old, [she is executed].[26] This [punishment] is explicitly mentioned in the Torah, as [**Numbers 31:16-17**] states: "Behold they were [involved] with the children of Israel according to the advice of Balaam[27].1 Execute any woman fit to know a man through lying with a male."

הקבדים שהטבילו אותם לשם עבודה וקבלו עליהם מצות שהעבדים

- "A Jew who rapes a gentile 3-year-old girl, because he raped her viciously, **this girl is put to death**, because she "brought" shame on the Jewish people, like a case a Jew coupling with an animal, the animal is to be executed as mentioned elsewhere. *(Maimonides, chapter 12 of The Laws of Forbidden Relationships, halacha 8-9)*.[1]
- "Ones' ox that injured a pregnant maidservant and she miscarried, the owner of the ox is exempt from payment for her offspring, for this is **similar to injuring a pregnant she-ass**".*(Maimonides in chapter 11 of The Laws of Monetary Damage, halacha 4)*.[2]

  (This revered scholar even explains himself very well, here is an exact quotation:

  "This is our law! **And do not find it difficult**, and don't be surprised by it, **just as one is not surprised about the slaughter of animals** even though they have done no harm, for, one **in whom human characteristics are not complete** is not truly a man, and his end purpose is only for 'man' (i.e. the Jew)". *(Maimonides commentary on the Mishnah in Tractate Baba Kama, chapter 4, mishnah 3)*.
- A Jew who killed a Gentile with intent is **not put to death** by the Beit Din, as he would be had he killed a Jew. *(Maimonides in The Laws of a Murderer and Saving Life, chapter 2, halacha 10-11)*.[3]
- A gentile who killed a Jew **without intent**, even though he did it unintentionally, he is **put to death**.*(Maimonidesin chapter 5 of The Laws of a Murderer and Protecting Life, halacha 4)*[4]

Mishneh Torah, Forbidden Intercourse 12
Trans. by Eliyahu Touger, Moznaim Publishing

9 עַכּוּ״ם הַבָּא עַל בַּת יִשְׂרָאֵל אִם אֵשֶׁת אִישׁ הִיא נֶהֱרַג עָלֶיהָ וְאִם פְּנוּיָה הִיא אֵינוֹ נֶהֱרַג:

When a gentile engages in relations with a Jewish woman, if she is married, he should be executed.[22] If she is single, he is not executed.

10 אֲבָל יִשְׂרָאֵל הַבָּא עַל הַכּוּתִית בֵּין קְטַנָּה בַּת שָׁלֹשׁ שָׁנִים וְיוֹם אֶחָד בֵּין גְּדוֹלָה בֵּין פְּנוּיָה בֵּין אֵשֶׁת אִישׁ וַאֲפִלּוּ הָיָה קָטָן בֶּן תֵּשַׁע שָׁנִים וְיוֹם אֶחָד כֵּיוָן שֶׁבָּא עַל הַכּוּתִית בְּזָדוֹן הֲרֵי זוֹ נֶהֱרֶגֶת מִפְּנֵי שֶׁבָּא לְיִשְׂרָאֵל תַּקָּלָה עַל יָדֶיהָ כִּבְהֵמָה. וְדָבָר זֶה מְפֹרָשׁ בַּתּוֹרָה שֶׁנֶּאֱמַר (במדבר לא טז) ״הֵן הֵנָּה הָיוּ לִבְנֵי יִשְׂרָאֵל בִּדְבַר בִּלְעָם״ (במדבר לא יז) ״וְכָל אִשָּׁה יֹדַעַת אִישׁ לְמִשְׁכַּב זָכָר הֲרֹגוּ״:

If, by contrast, a Jewish male enters into relations with a gentile woman, when he does so intentionally, she should be executed.[23] She is executed because she caused a Jew to be involved in an unseemly transgression, as [is the law with regard to] an animal.[24] [This applies regardless of] whether the gentile women was a minor of three years of age,[25] or an adult, whether she was single or married. And it applies even if [the Jew] was a minor of nine years old, [she is executed].[26] This [punishment] is explicitly mentioned in the Torah, as [**Numbers 31:16-17**] states: "Behold they were [involved] with the children of Israel according to the advice of Balaam[27].ו Execute any woman fit to know a man through lying with a male."

11 הָעֲבָדִים שֶׁהִטְבִּילוּ אוֹתָם לְשֵׁם עַבְדוּת וְקִבְּלוּ עֲלֵיהֶם מִצְוֹת שֶׁהָעֲבָדִים

וקיימי בשעה שהיה נכנסה אדם אביו ושאר כל עניות מותרים לו לאחריו אינה אביו

And according to all opinions, he is permitted to marry his brother's wife and his father's brother's wife, and all other relatives with whom relations are forbidden in the case of lowly Jews are also permitted to him. The expression And all other relatives with whom relations are forbidden is added to include his father's wife, who is permitted to him if she was widowed or divorced from his father.

בנים אינו יבמה ניכנס אדם מיתה מיתה אדם אלמנותיה לא יכנס מיתה מיתה בנים ביתו בתוכיתו ושיקנה ושאני אביו בתוכיתו

With regard to a gentile who assembled a woman and her daughters and they all converted, he may marry one from among them, the widow's mother and he should not marry the mother of those children. If his wife, the daughter, died, he is permitted to marry an Israelite mother-in-law or her wife. And vice versa, he is prohibited from marrying her mother-in-law. In any event, Rabbi Meir clearly holds that in cases of forbidden relationships for which a Jew is not liable to receive capital punishment, but only lashes, are forbidden to descendants of Noah as

XVIDEOS
Miyuki y David Santos Post X Kiss

XVIDEOS

Miyuki y David Santos Post it Kiss

303k

Related videos

David Galant

lohud.

MORE ROCKLAND NEWS: Wake, funeral set for Tiki Bar co-owner John Ambrose

"Though we could not know their names, they have gained a sense of identity as we take responsibility for their burial," said Pual Galan, the president of the Holocaust Museum and Center for Tolerance and Education in Suffern. "Today we restore these dignities which were so lacking in the place and time where they lost their lives. Do not forget these people. Do not forget the Holocaust. And remember one thing. Never, never again."

Yoav Gallant

Biography

Leslie Grace

HOME ABOUT SEX COACHING PSYCHEDELIC INTEGRATION MEDIA

Our Team

Meet Leslie Grace, RN

The vibrant journey alchemist, soul mentor, and #1 Wall Street Journal Bestselling co-author who is sparking a movement of leaders, entrepreneurs, and visionaries who are ready to make peace with their demons and unleash their full potential as the sexy, heart-centered Creators and Creatrixes of the most magnificent collective future we could ever dream of.

Her approach utilizes a unique blend of psychedelic healing, Hakomi Somatic Therapy, and conscious sexuality practices, all backed by her own deepening practice of Vajrayana Buddhism.

Leslie is no stranger to breaking free from limiting beliefs - having escaped her Catholic upbringing and former career in end-of-life care to embark on an orgasmic, revelatory journey with plant medicine. With over 15 years of intentional psychedelic exploration, she trusts her intuition above all else, making her a true authority in her field.

Based in the magical San Francisco Bay Area, Leslie offers both private and group transformational containers, providing a safe and supportive space for you to play at the edges and embrace the timeless wisdom within. Ready to unleash your life force and join the movement of psychedelic change-makers?

Apply now and let the adventure begin!

APPLY HERE

"

Leslie is simultaneously immensely nurturing, delightfully playful,

Hakomi
Mindful Somatic Psychotherapy

DONATE

BACK TO DIRECTORY

FACULTY

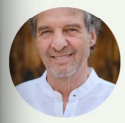

Halko Weiss

HAKOMI TRAINER
Ph.D., Dipl.-Psych., ECP, supervisor (BDP), CHT

ABOUT

Halko Weiss

Halko Weiss is a Clinical Psychologist, supervisor, and lecturer with a Ph.D. and DBH, specializing in mindfulness, couples therapy, and body-centered psychotherapy. He authored 30 publications, including ten books, and earned the Alice K. Ladas Research Award from the USABP in 2005.

As a co-founder of the Hakomi Institute in Boulder, Colorado, and the Hakomi Institutes of Europe, Australia, and New Zealand, Halko played a key role in developing the Hakomi Method and

Availab

Contact

EMAIL:
PHONE:
ADDRESS:

Publica

Hakomi
Mindful Somatic Psychotherapy

DONATE LOGIN

BACK TO DIRECTORY

FACULTY

Bettina Berger

HAKOMI TRAINER
M.D., CHT

ABOUT

Bettina Berger

Bettina Berger, M.D., is a physician in psychosomatic medicine and psychotherapie. After 12 years of clinical psychosomatic work she now offers psychotherapie for individuals and groups in private practice.

Availability

Contact Info

EMAIL:
bergbettina@outlook.com

YouTube

Sign

Chat Replay is disabled for this Premiere.

Life is School | Sex Coach & Tantra Teacher | Aaron Kleinerman | Sneak Peak

Simon Transparently
4.25K subscribers

Subscribe

1 Share Save

203 views Premiered Jan 20, 2021 #sexuality #personaldevelopment #sexcoach
☆ FULL PODCAST: https://www.podbean.com/media/share/p...
☐ SUBSCRIBE TO THIS CHANNEL AND CLICK THE BELL TO KEEP UPDATED.

PSYCHEDELIC INTEGRATION MEDIA

Hakomi

FACULTY

Halko Weiss

HAKOMI TRAINER

ABOUT

Halko Weiss

Halko Weiss is a Clinical Psychologist, supervisor, and lecturer with a Ph.D. and DEA, specializing in mindfulness, couples therapy, and body-centered psychotherapy. He authored 30 publications, including ten books, and earned the Alice K. Ladas Research Award from the USABP in 2005.

As a co-founder of the Hakomi Institute in Boulder, Colorado, and the Hakomi Institutes of Europe, Australia, and New Zealand, Halko played a key role in developing the Hakomi Method and

Availab

Contac

EMAIL:

PHONE:

ADDRESS:

Publica

Hakomi

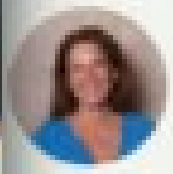

Bettina Berger

HAKOMI TRAINER

ABOUT

Bettina Berger

Bettina Berger, MD, is a physician in psychosomatic medicine and psychotherapy. After 10 years of clinical psychosomatic work she now offers psychotherapy for individuals and groups in her own practice.

Availability

Contact Info

EMAIL:

Life

Klein

“

Leslie is simultaneously immensely nourishing, delightfully playful,

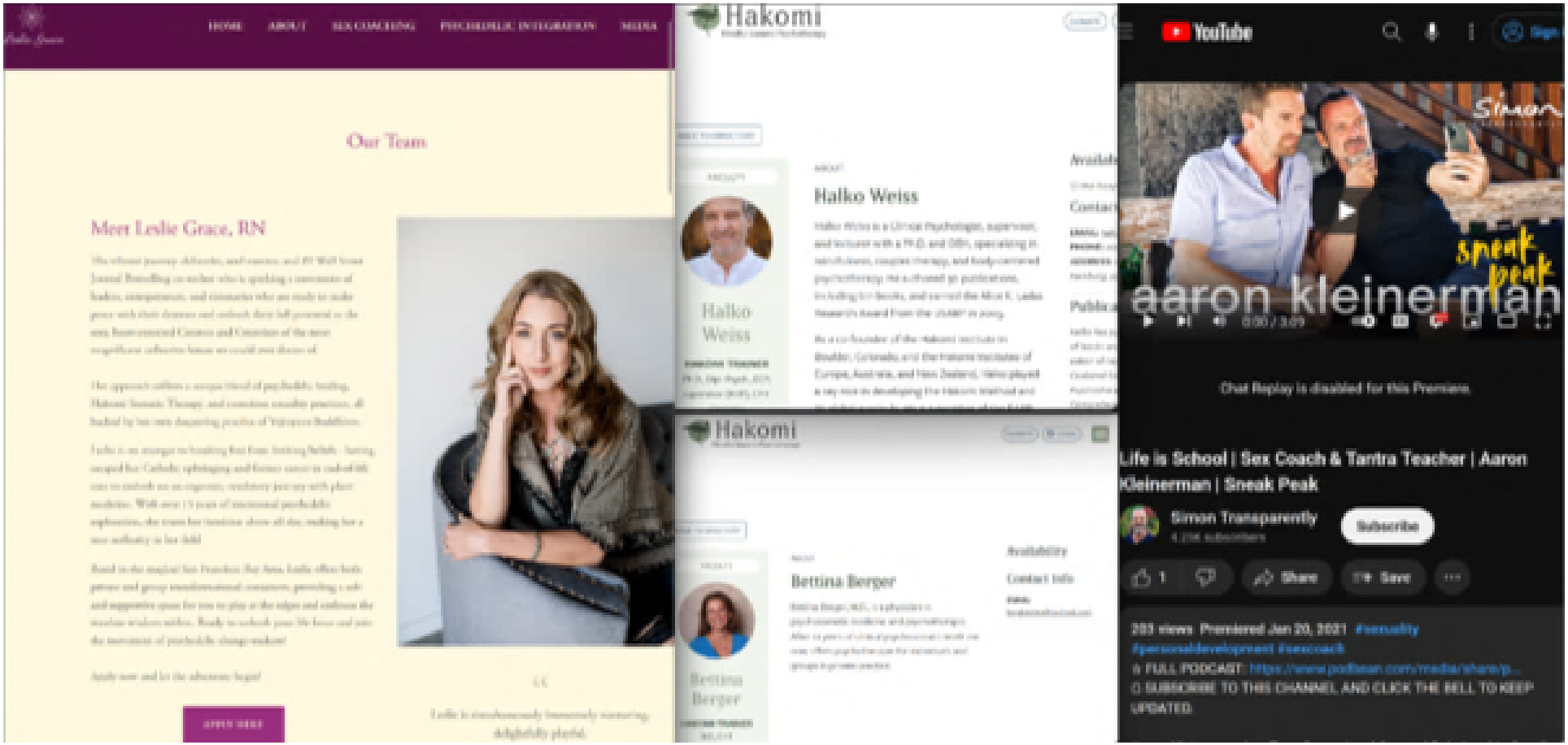
HOME
ABOUT
SEX COACHING
PSYCHEDELIC INTEGRATION
MEDIA
Our Team
Meet Leslie Grace, RN
APPLY HERE
Hakomi
Halko Weiss
Halko Weiss
Hakomi
Bettina Berger
Bettina Berger
Availability
Contact Info
YouTube
aaron kleinerman
sneak peak
Chat Replay is disabled for this Premiere.
Life is School | Sex Coach & Tantra Teacher | Aaron Kleinerman | Sneak Peak
Simon Transparently
Subscribe
Share
Save
203 views Premiered Jan 20, 2021 #sensuality #personaldevelopment #sexcoach
FULL PODCAST: https://www.podbean.com/media/share/p...
SUBSCRIBE TO THIS CHANNEL AND CLICK THE BELL TO KEEP UPDATED.

Leslie Grace

HOME ABOUT SEX COACHING PSYCHEDELIC INTEGRATION MEDIA

Our Team

Meet Leslie Grace, RN

The vibrant journey alchemist, soul mentor, and #1 Wall Street Journal Bestselling co-author who is sparking a movement of leaders, entrepreneurs, and visionaries who are ready to make peace with their demons and unleash their full potential as the sexy, heart-centered Creators and Creatrixes of the most magnificent collective future we could ever dream of.

Her approach utilizes a unique blend of psychedelic healing, Hakomi Somatic Therapy, and conscious sexuality practices, all backed by her own deepening practice of Vajrayana Buddhism.

Leslie is no stranger to breaking free from limiting beliefs - having escaped her Catholic upbringing and former career in end-of-life care to embark on an orgasmic, revelatory journey with plant medicine. With over 15 years of intentional psychedelic exploration, she trusts her intuition above all else, making her a true authority in her field.

Based in the magical San Francisco Bay Area, Leslie offers both private and group transformational containers, providing a safe and supportive space for you to play at the edges and embrace the timeless wisdom within. Ready to unleash your life force and join the movement of psychedelic change-makers?

Apply now and let the adventure begin!

APPLY HERE

"

Leslie is simultaneously immensely nurturing, delightfully playful,

Hakomi
Mindful Somatic Psychotherapy

DONATE

BACK TO DIRECTORY

FACULTY

Halko Weiss

HAKOMI TRAINER
Ph.D., Dipl. Psych., ECP, supervisor (BDP), CHT

ABOUT

Halko Weiss

Halko Weiss is a Clinical Psychologist, supervisor, and lecturer with a Ph.D. and DBH, specializing in mindfulness, couples therapy, and body-centered psychotherapy. He authored 30 publications, including ten books, and earned the Alice K. Ladas Research Award from the USABP in 2005.

As a co-founder of the Hakomi Institute in Boulder, Colorado, and the Hakomi Institutes of Europe, Australia, and New Zealand, Halko played a key role in developing the Hakomi Method and

Availab

Contac

EMAIL:
PHONE:
ADDRESS:

Publica

Hakomi
Mindful Somatic Psychotherapy

DONATE LOGIN

BACK TO DIRECTORY

FACULTY

Bettina Berger

HAKOMI TRAINER
M.D., CHT

ABOUT

Bettina Berger

Bettina Berger, M.D., is a physician in psychosomatic medicine and psychotherapie. After 12 years of clinical psychosomatic work she now offers psychotherapie for individuals and groups in private practice.

Availability

Contact Info

EMAIL:
bergbettina@outlook.com

YouTube

Sign

Chat Replay is disabled for this Premiere.

Life is School | Sex Coach & Tantra Teacher | Aaron Kleinerman | Sneak Peak

Simon Transparently
4.25K subscribers

Subscribe

1 Share Save ···

203 views Premiered Jan 20, 2021 #sexuality #personaldevelopment #sexcoach

☆ FULL PODCAST: https://www.podbean.com/media/share/p...

SUBSCRIBE TO THIS CHANNEL AND CLICK THE BELL TO KEEP UPDATED.

Leslie Grace

HOME ABOUT SEX COACHING PSYCHEDELIC INTEGRATION MEDIA

Our Team

Meet Leslie Grace, RN

The vibrant journey alchemist, soul mentor, and #1 Wall Street Journal Bestselling co-author who is sparking a movement of leaders, entrepreneurs, and visionaries who are ready to make peace with their demons and unleash their full potential as the sexy, heart-centered Creators and Creatrixes of the most magnificent collective future we could ever dream of.

Her approach utilizes a unique blend of psychedelic healing, Hakomi Somatic Therapy, and conscious sexuality practices, all backed by her own deepening practice of Vajrayana Buddhism.

Leslie is no stranger to breaking free from limiting beliefs - having escaped her Catholic upbringing and former career in end-of-life care to embark on an orgasmic, revelatory journey with plant medicine. With over 15 years of intentional psychedelic exploration, she trusts her intuition above all else, making her a true authority in her field.

Based in the magical San Francisco Bay Area, Leslie offers both private and group transformational containers, providing a safe and supportive space for you to play at the edges and embrace the timeless wisdom within. Ready to unleash your life force and join the movement of psychedelic change-makers?

Apply now and let the adventure begin!

APPLY HERE

"

Leslie is simultaneously immensely nurturing, delightfully playful,

Hakomi
Mindful Somatic Psychotherapy

DONATE

BACK TO DIRECTORY

FACULTY

Halko Weiss

HAKOMI TRAINER
Ph.D., Dipl.-Psych., ECP, supervisor (BDP), CHT

ABOUT

Halko Weiss

Halko Weiss is a Clinical Psychologist, supervisor, and lecturer with a Ph.D. and DBH, specializing in mindfulness, couples therapy, and body-centered psychotherapy. He authored 30 publications, including ten books, and earned the Alice K. Ladas Research Award from the USABP in 2005.

As a co-founder of the Hakomi Institute in Boulder, Colorado, and the Hakomi Institutes of Europe, Australia, and New Zealand, Halko played a key role in developing the Hakomi Method and

Availab

Contact

EMAIL:
PHONE:
ADDRESS:

Publica

Hakomi
Mindful Somatic Psychotherapy

DONATE LOGIN

BACK TO DIRECTORY

FACULTY

Bettina Berger

HAKOMI TRAINER
M.D., CHT

ABOUT

Bettina Berger

Bettina Berger, M.D., is a physician in psychosomatic medicine and psychotherapie. After 12 years of clinical psychosomatic work she now offers psychotherapie for individuals and groups in private practice.

Availability

Contact Info

EMAIL:
bergbettina@outlook.com

YouTube

Sign

Chat Replay is disabled for this Premiere.

Life is School | Sex Coach & Tantra Teacher | Aaron Kleinerman | Sneak Peak

Simon Transparently
4.25K subscribers

Subscribe

1 Share Save ···

203 views Premiered Jan 20, 2021 #sexuality #personaldevelopment #sexcoach
☆ FULL PODCAST: https://www.podbean.com/media/share/p...
☐ SUBSCRIBE TO THIS CHANNEL AND CLICK THE BELL TO KEEP UPDATED.

9 **מַתְנִי׳** הַמַּדִּיר אֶת אִשְׁתּוֹ מִתַּשְׁמִישׁ הַמִּטָּה, בֵּית שַׁמַּאי אוֹמְרִים: שְׁתֵּי שַׁבָּתוֹת. בֵּית הִלֵּל אוֹמְרִים: שַׁבָּת אַחַת.

MISHNA: With regard to **one who vows** that **his wife** may not derive benefit **from marital relations** with him, **Beit Shammai say:** He may maintain this situation for up to **two weeks,** but beyond that he must divorce her and give her the payment for her marriage contract. **Beit Hillel say:** He must divorce her if it continues beyond **one week.**

10 הַתַּלְמִידִים יוֹצְאִין לְתַלְמוּד תּוֹרָה שֶׁלֹּא בִּרְשׁוּת שְׁלֹשִׁים יוֹם. הַפּוֹעֲלִים שַׁבָּת אַחַת. הָעוֹנָה הָאֲמוּרָה בַּתּוֹרָה: הַטַּיָּלִין — בְּכָל יוֹם. הַפּוֹעֲלִים — שְׁתַּיִם בְּשַׁבָּת. הַחַמָּרִים — אַחַת בְּשַׁבָּת. הַגַּמָּלִים — אַחַת לִשְׁלֹשִׁים יוֹם. הַסַּפָּנִים — אַחַת לְשִׁשָּׁה חֳדָשִׁים. דִּבְרֵי רַבִּי אֱלִיעֶזֶר.

Apropos the husband's obligation to his wife regarding marital relations, the Gemara mentions other aspects of this issue: **Students may leave** their homes and travel in order **to learn Torah without** their wives' **permission** for up to **thirty days,** and **laborers** may leave their homes without their wives' permission for up to **one week. The set interval** defining the frequency of a husband's conjugal obligation to his wife **stated in the Torah** (see **Exodus 21:10**), unless the couple stipulated otherwise, varies according to the man's occupation and proximity to his home: **Men of leisure,** who do not work, must engage in marital relations **every day, laborers** must do so **twice a week, donkey drivers once a week, camel drivers once every thirty days,** and **sailors once every six months.** This is **the statement of Rabbi Eliezer.**

11 **גְּמָ׳** מַאי טַעְמָא דְּבֵית שַׁמַּאי? גְּמִרִי מִיּוֹלֶדֶת נְקֵבָה. וּבֵית הִלֵּל? גְּמִרִי מִיּוֹלֶדֶת זָכָר.

GEMARA: The Gemara asks: **What is the reason** that **Beit Shammai** say a husband may force abstinence on his wife by a vow for a period of up to two weeks without being compelled to divorce her? **They derive** this from the *halakha* that **a woman who gave birth** to **a female** is ritually impure and prohibited from engaging in conjugal relations with her husband for two weeks after childbirth (see **Leviticus 12:5**). From this they derive that a period of up to two weeks of abstinence is not deemed undue suffering. **And** from where do **Beit Hillel** derive their opinion? **They derive** it from **a woman who gave birth** to **a male,** as she is ritually impure for one week (see **Leviticus 12:1–4**).

12 וּבֵית הִלֵּל נָמֵי נִגְמְרוּ מִיּוֹלֶדֶת נְקֵבָה! אִי מִיּוֹלֶדֶת גְּמִרִי לַהּ — הָכִי

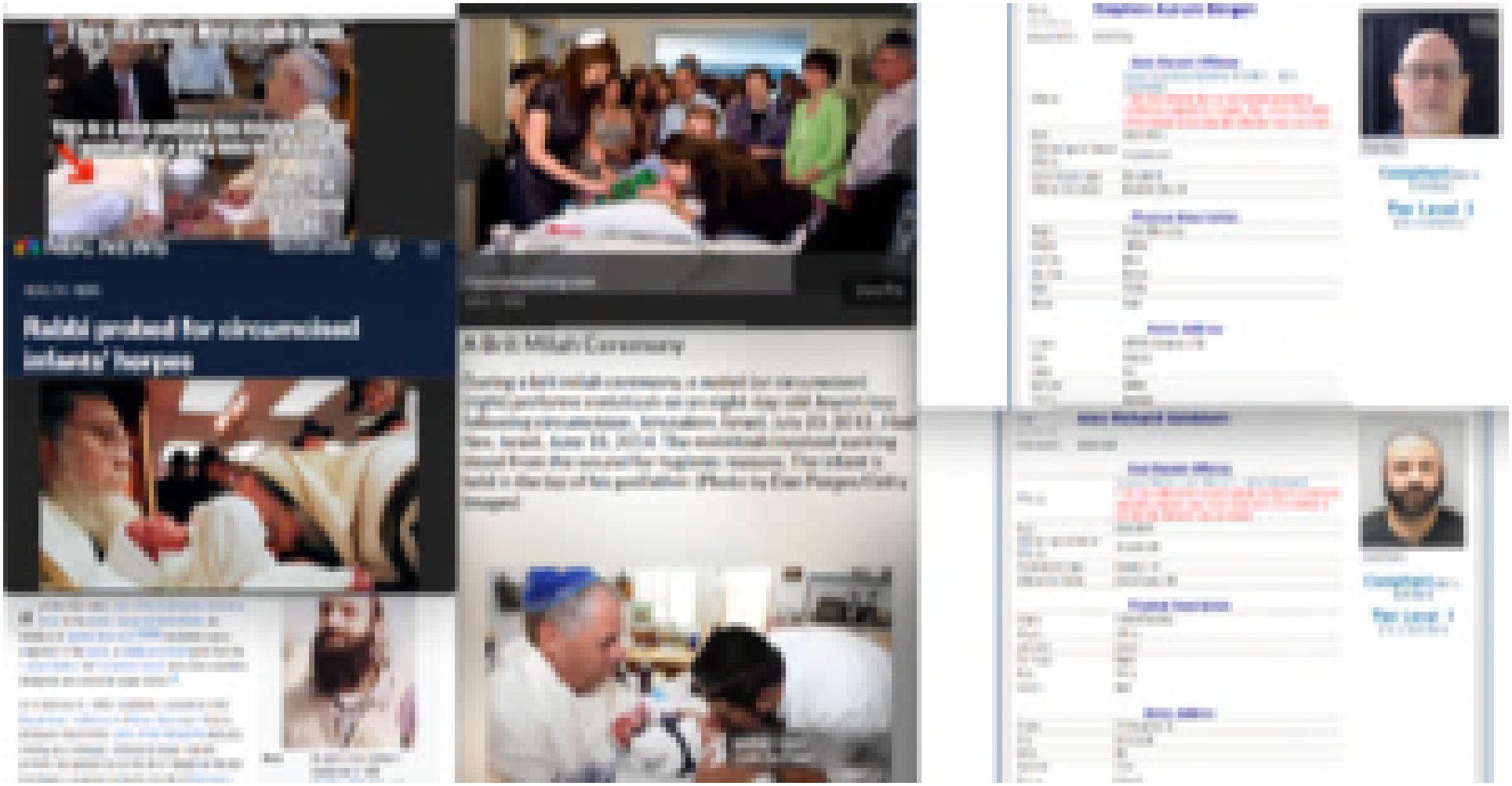
NBC NEWS
Rabbi probed for circumcised infants' herpes
A Bris Milah Ceremony

NBC NEWS WATCH LIVE

HEALTH NEWS

Rabbi probed for circumcised infants' herpes

...trated the 1994 Cave of the Patriarchs massacre ...bron in the Israeli-occupied West Bank, an incident of Jewish terrorism.[3][4][5] Goldstein was a supporter of the Kach, a religious Zionist party that the United States, the European Union and other countries designate as a terrorist organization.[6]

On February 25, 1994, Goldstein, a resident of the illegal Israeli settlement of Kiryat Arba near Hebron, entered a room in the Cave of the Patriarchs that was serving as a mosque. Dressed in Israeli military uniform, he opened fire on the 800 Palestinian Muslim worshippers praying during the month of Ramadan,

Born Benjamin Carl Goldstein
December 9, 1956
Brooklyn, New York, U.S.

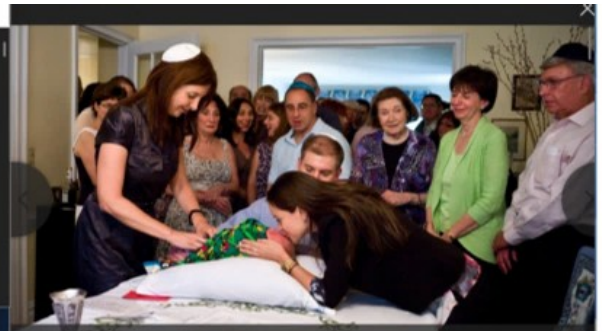

myjewishlearning.com
1064 × 598
View File

A Brit Milah Ceremony

During a brit milah ceremony, a mohel (or circumciser) (right) performs metzitzah on an eight-day-old Jewish boy following circumcision, Jerusalem, Israel, July 23, 2012., Had Nes, Israel, June 18, 2014. The metzitzah involved sucking blood from the wound for hygienic reasons. The infant is held in the lap of his godfather. (Photo by Dan Porges/Getty Images)

Name: **Stephen Aurum Bergen**
(First Middle Last)
Date of Birth: 01/05/1962

Email Track

Compliant [link to definition]

Tier Level 3 [link to definition]

Most Recent Offense

Offense:	Sexual Assault/exploitation Of Child *, More Information * This link reflects the current statute and due to continuous legislative changes, may not be indicative of the statute at the time the offender was convicted.
Date:	02/01/1993
Offender Age at Time of Offense:	31 years old
Victim Gender/Age:	Female/13
Offense City/State:	Boulder City, CO

Physical Description

Height:	5 feet 08 inches
Weight:	185 lbs
Eye Color:	Blue
Hair Color:	Brown
Race:	White
Gender:	Male

Home Address

Street:	235 Old Cemetery Rd
City:	Granby
State:	MO
Zip Code:	64844
County:	Newton

Name: **Alex Richard Goldstein**
(First Middle Last)
Date of Birth: 06/05/1988

Email Track

Compliant [link to definition]

Tier Level 1 [link to definition]

Most Recent Offense

Offense:	Possess Child Porn-2nd Offense *, More Information * This link reflects the current statute and due to continuous legislative changes, may not be indicative of the statute at the time the offender was convicted.
Date:	02/01/2007
Offender Age at Time of Offense:	18 years old
Victim Gender/Age:	Female/1-13
Offense City/State:	Creve Couer, MO

Physical Description

Height:	6 feet 01 inches
Weight:	256 lbs
Eye Color:	Brown
Hair Color:	Black
Race:	White
Gender:	Male

Home Address

Street:	721 Bergerac Dr
City:	Saint Louis
State:	MO
Zip Code:	63141
County:	St Louis

Baba Buddha

6 languages

Article Talk | Read Edit View history Tools

From Wikipedia, the free encyclopedia

Not to be confused with The Buddha.

Baba Buddha (Gurmukhi: ਬਾਬਾ ਬੁੱਢਾ; *bābā buḍhā*; lit. meaning "wise old man"; 6 October 1506 – 8 September 1631) was a prime figure in early Sikhism.[1]

Baba Buddha
Ji
ਬਾਬਾ ਬੁੱਢਾ

Fresco of Baba Buddha from a Nirmala Akhara in Punjab

Personal	
Born	Bura Randhawa 6 October 1506 Kathu Nangal, Amritsar, India
Died	8 September 1631 (aged 124) Jhanda Ramdas
Religion	Sikhism
Children	Bhai Bhana (1536-1644)
Parent(s)	Bhai Sukha Randhawa (father) Mai Gauran Sandhu (mother)
Known for	Early figure of Sikhism

Early life [edit]

He was born to Jat[2] family on 1506 in the village of Kathu Nangal in Amritsar . His father's name was Sugha Randhawa and his mother was named Mai Gauran. His birth name was Bura (Gurmukhi: ਬੁੜਾ; *būṛā*).[3] As a child, while grazing cattle outside his village, he met Guru Nanak. He asked Guru Nanak many questions regarding life and death, such that, at his young age, Guru Nanak blessed him with the name Buddha, as he spoke as if he were a wise elder.

Spiritual career [edit]

He was one of the earliest Sikhs of Guru Nanak, and performed the formal coronation ceremonies of the five Sikh gurus who succeeded Guru Nanak; Guru Angad, Guru Amar Das, Guru Ram Das, Guru Arjan, and Guru Hargobind.[4][5]

On installation of the Adi Granth, a compilation of Sikh scripture, at Sri Harimandir Sahib on August 16, 1604, Bhai Buddha was appointed the first Granthi by Guru Arjan.[6]

When Bhani (daughter of Guru Amar Das) had a *jagir* land grant (consisting of 500 *biggas*) of productive agricultural land bestowed upon her by the Mughal emperor Akbar, Baba Buddha was administrator of the land.[7] The land became known as 'Beer Baba Buddha Ji' as a result.[7] The land had a gurdwara constructed upon it, was used for farming, and educational activities.[7]

Ganga, wife of Guru Arjan, sought out Baba Buddha for his blessings when Ganga desired to give birth to a son in-order to have an heir to the guruship.[8][9] After a failed first attempt, Baba Buddha eventually granted her wish and blessed her.[8][9] Guru Hargobind was born to Ganga after this blessing.[8][9]

CNN US Watch Listen Live TV Sign in

Jury finds Ghislaine Maxwell guilty of sex trafficking a minor for Jeffrey Epstein and four other charges

By Lauren del Valle, Steve Almasy and Ray Sanchez, CNN

4 minute read · Updated 9:18 PM EST, Wed December 29, 2021

BAHAIPEDIA Search

Menu Tools

May Maxwell

May Maxwell

Born	May Ellis Bolles January 14, 1870 Englewood, New Jersey
Died	March 1, 1940 (aged 70) Buenos Aires, Argentina
Nationality	American
Spouse(s)	William Sutherland Maxwell (1902-1940)
Children	Rúhíyyih Khánum
Parent(s)	Father: John B. Bolles Mother: Mary Martin Bolles

Works • Media

May Bolles Maxwell (January 14, 1870 - March 1, 1940)[1], was an early American Bahá'í, and is best known as the mother of Rúhíyyih Khánum, and the wife of William Sutherland Maxwell (m. 1902).

She was among the first group of pilgrims to visit 'Abdu'l-Bahá in February 1899[2]. She was an early participant at Green Acre, the first Bahá'í training facility in the United States.

In 1927 she was a member of the joint National Spiritual Assembly of the United States and Canada.

She died in 1940, shortly after arriving in Buenos Aires, Argentina, where she is buried. Shoghi Effendi gave her the status of a martyr.

Mrs. Nakhjavani has written two volumes on the family, entitled, "The Maxwells of

BAHAIPEDIA Search

Menu Tools

Shoghi Effendi

Shoghi Effendi

The last photograph of Shoghi Effendi, taken a few months before his passing.

Born	Shoghí March 1, 1897 'Akká, Ottoman Empire (now Israel)
Died	November 4, 1957 (aged 60) London, United Kingdom
Title	The Guardian of the Faith
Spouse(s)	Amatu'l-Bahá Rúhíyyih Khánum (m. 1937)
Children	No Issue
Parent(s)	Father: Mírzá Hádí Shírází Mother: Diyá'íyyih Khánum

Media • Works

Shoghi Effendi Rabbani (March 1, 1897 - November 4, 1957) was a direct descendant of Bahá'u'lláh and the grandson of 'Abdu'l-Bahá. After the Ascension of 'Abdu'l-Bahá he was appointed the Guardian of the Bahá'í Faith serving as the Head of the Bahá'í community from 1921 until his passing in 1957.

As Guardian Shoghi Effendi was the Head of the international Bahá'í community and the authorized infallible interpreter of Bahá'í scripture. For much of his ministry he almost single-handedly managed the international affairs of the Faith establishing major teaching plans to organize community work and maintaining a prolific correspondence with Bahá'í individuals and institutions to provide personal and administrative guidance.

During his ministry he oversaw the development of the administration of the Bahá'í Faith establishing formal institutions to organize and coordinate internal

CAPITOL RIOTS

'Gay Hitler' Texas Lawmaker Kyle Biederman Introduces Bill Aimed at Seceding from the Union

'USED BY GOD'

Casey Michel

Updated Feb. 01, 2021 12:00PM EST
Published Jan. 29, 2021 4:58AM EST

San Antonio Express-News Subscribe Sign in

GOP Texas House candidate dressed as 'Gay Hitler'

By Brian Chasnoff, Staff Writer
Updated March 30, 2016 6:24 p.m.

Kyle Biedermann, on the right, is running to unseat Doug Miller, R-New Braunfels, in Texas House District 73.
Kyle Biedermann, Facebook

December 26, 2021
Pledge Signed Date

About Me

Daniel Miller is President of the Texas Nationalist Movement and has been an outspoken advocate for Texas independence since 1996. As the head of one of the largest and most influential political organizations in Texas, Miller has extensively researched and engaged the issue of self-determination, not just for Texas, but as part of a growing global trend.

The company also
ties mainly with
of the Green Bay
Baltimore Ravens,

York's Rheingold
ped in 1964 by chemist
d into Miller Lite had its
biochemist working for
Peter Hand Brewing,
estors, renamed
Lite, a companion to
ku Brewing
of its existing labels to
in advertising (with
he test markets of
and San Diego.

Lite

A FINE PILSNER BEER

Miller Lite logo

Type	Pilsner-style light American lager
Manufacturer	Miller Brewing Company
Introduced	1975; 49 years ago
Alcohol by volume	4.2%[1]
Website	https://www.millerlite.com/us/*

YouTube

Rabbi Elimelech Biderman - Emunah

Y B
2.25K subscribers
Subscribe

102 Share Sa

7.6K views 5 years ago ISRAEL

The Atlantic Subscribe

December 2019 Issue

POLITICS

The Movement to Make Texas Its Own Country

Daniel Miller is fighting to divorce his state from the union.

Subscribe for unlimited access

DONATE Texas Wildfires John Cornyn Border Visits Immigration

Kyle Biedermann, a former state representative and current Legislative Advisor for the Texas Nationalist Movement's Advisory Board, speaks during the Saturday opening event at TEXIT in Waco, on Nov. 11, 2023. Evan L'Roy for The Texas Tribune

Sign up for The Brief, The Texas Tribune's daily newsletter that keeps readers up to speed on the most essential Texas news.

Rabbi
Avigdor Miller

Miller's grave with visitation stones

Personal

Victor Miller[1]

News Opinion Reviews Features Publications Multimedia More

ASIA & AMERICAS, ISRAEL, MIDDLE EAST, MYANMAR, NEWS

Israel supported Burma's military against Rohingya Muslims in exchange for international recognition

27 Comments October 7, 2022 at 2:01 pm

Rohingya laborers have lunch during their break as they work at a brick production workplace in a village on December 23, 2021, in Sittwe, Rakhine State, Myanmar (Aung Naing Soe/Anadolu Agency)

1.2k Shares

Recently declassified Israeli Foreign Ministry documents reveal deep Israeli military ties with Burma, now known as Myanmar, and its significant role in the brutal massacre against the Rohingya Muslims.

According to a report published yesterday by *Haaretz*, the 25,000 pages of documents detail how the Israeli regime armed and trained the Burmese army, from the 1950s until the beginning of the 1980s.

Since the end of British rule in Myanmar in 1948, different parts of the country

Latest news See all

Israeli army says 1 more soldier killed, 16 others injured in...

Fishermen attempt to fish for the residents of Gaza amid concerns...

France to provide at least €20 million to

Newsweek SUBSCRIBE FOR $1 Login

complicated by Israeli settlements in the West Bank.

Eritrea and Cameroon are the only two African nations that do not recognize Palestine; both support Palestinian self-determination, but also the security of Israel.

ADVERTISING

You deserve extraordinary care.

Learn More

BC HealthCare

Similarly, there are only two non-aligned Asian countries that do not recognize Palestinian statehood: Myanmar, which has previously expressed support for a two-state solution, and Singapore, which reaffirmed its support for a two-state solution in November.

READ MORE

- Peace in the Middle East Would Be Expensive—but Worth It
- Secret Peace Talks Are Underway for Israelis and Palestinians

---

The Nation.

WORLD / MARCH 22, 2024

The Echoes of Israeli Apartheid in Myanmar

The parallels in conditions imposed on Palestinians and Rohingya reveal how elements of Israel's genocidal project appear to have been taken up by Myanmar.

Subscribe for complete access to 158 years of independent journalism

You have three free articles remaining.

Subscribe Log In

FINANCIAL TIMES Subscribe Sign in

The Big Read Myanmar + Add to myFT

How Myanmar coup fuelled rise in illegal drugs trade

Drugs seizures — a proxy for production — have increased dramatically in south-east Asia this year with many pointing the finger of blame at the military takeover

John Reed in Bangkok AUGUST 21 2021

Unlock the Editor's Digest for free

Roula Khalaf, Editor of the FT, selects her favourite stories in this weekly newsletter.

Enter your email address Sign up

In a predawn operation on August 13, Thai police seized 1,000kg of crystal methamphetamine, commonly known as "ice", alongside a highway in Hat Yai district in the south of the country. The seizure — with a street value of 300m Thai baht ($9m) — was one of several in recent weeks in Thailand and across south-east Asia that officials and analysts who track drug trafficking and addiction in the region are watching with growing alarm.

They say the narcotics originate from neighbouring Myanmar, which has spun into political chaos and civil conflict since February's military coup toppled Aung San Suu Kyi.

Advertisement

Join us to Discover What's POSSIBLE April 15-17, 2024 | Miami Beach

Get your pass now

The intersection of marketing, tech, culture and innovation.

Inside Myanmar, almost all the drugs come from one place: Shan state in the Golden Triangle region, south of China, where Myanmar meets Thailand and Laos. Long known for its heroin production, the region has over the past decade also become the world's largest producer of synthetic drugs, with a volume that officials say at least matches and probably exceeds that of Mexico, the world's other main producer.

His work on catoptrics in Book V of the Book of Optics ins a discussion of what is now known as en's problem, first formulated by Ptolemy in 150 AD. It comprises drawing lines from two points in the plane of a circle meeting at a point on the circumference and making equal angles with the normal at that point. This is equivalent to finding the point on the edge of a circular billiard table at which a player must aim a cue ball at a given point to make it bounce off the table edge and hit another ball at a second given point. Thus, its main application in optics is to solve the problem, "Given a light source and a spherical mirror, find the point on the mirror where the light will be reflected to the eye of an observer." This leads to an equation of the fourth degree.[79] This eventually led Alhazen to derive a formula for the sum of fourth powers, where previously only the formulas for the sums of squares and cubes had been stated. His method can be readily generalized to find the formula for the sum of any integral powers, although he did not himself do this (perhaps because he only needed the fourth power to calculate the volume of the paraboloid he was interested in). He used his result on sums of integral powers to perform what would now be called an integration, where the formulas for the sums of integral squares and fourth powers allowed him to calculate the volume of a paraboloid.[80] Alhazen eventually solved the problem using conic sections and a geometric proof. His solution was extremely long and complicated and may not have been understood by mathematicians reading him in Latin translation. Later mathematicians used Descartes' analytical methods to analyse the problem.[81] An algebraic solution to the problem was finally found in 1965 by Jack M. Elkin, an actuarian.[82] Other solutions were discovered in 1989, by Harald Riede[83] and in 1997 by the Oxford mathematician Peter M. Neumann.[84][85] Recently, Mitsubishi Electric Research Laboratories (MERL) researchers solved the extension of Alhazen's problem to general rotationally symmetric quadric mirrors including hyperbolic, parabolic and elliptical mirrors.[86]

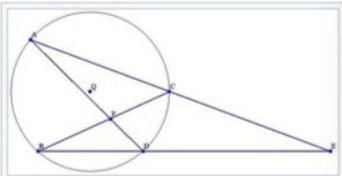

The theorem of Ibn Haytham

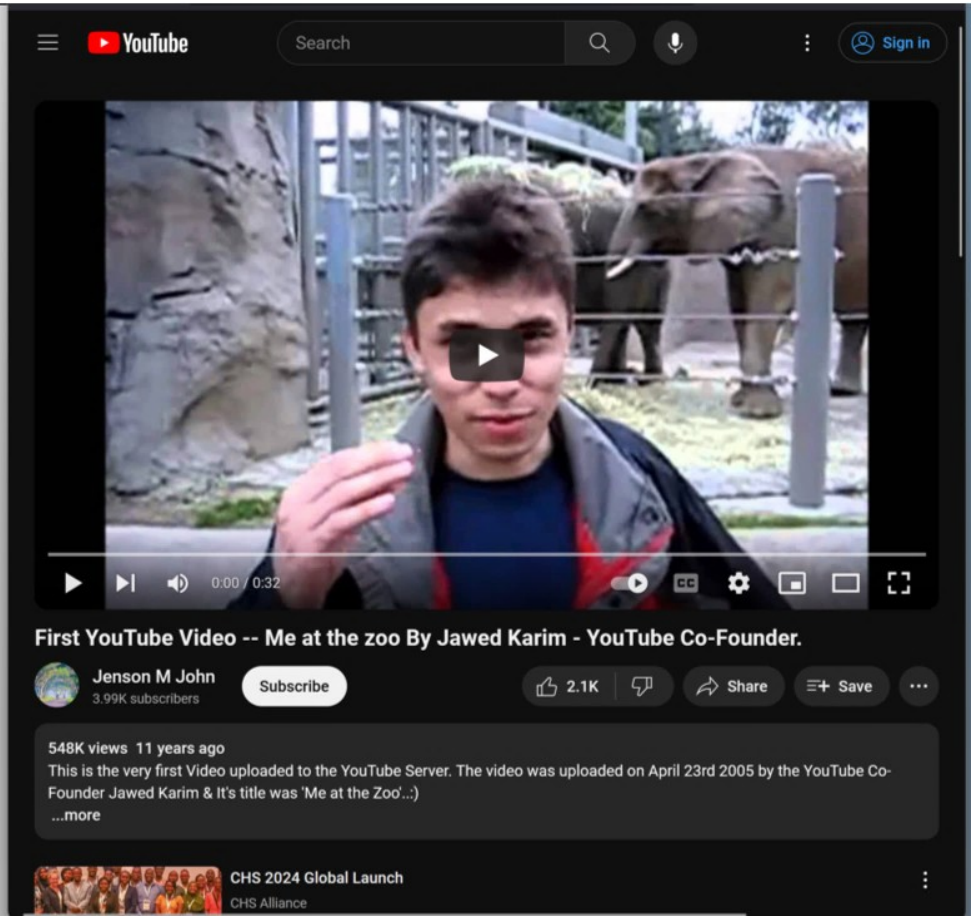

ISP

OFFENDER REGISTRATION | SEX OFFENDER REGISTRATION | FAQs | OTHER STATE SOR SITES
TRANSITIONAL HOUSING | IMPORTANT LINKS | CONTACT US

Child Sex Offender Information (as of 3/14/2024)

Name: SALAZAR, OSCAR B
Alias Name(s): SALAZAR-ROMO, BRANDON
SALAZAR ROMO, OSCAR
ROMO, OSCAR FERNANDO
SALAZAR, OSCAR FERNANDO
Date of Birth: 2/20/1980
Alias DoB(s):
Height: 5'09" **Weight:** 195 lbs. **Sex:** M **Race:** U
Address: 542 GARFIELD AVE
CALUMET CITY, IL 60409

Crime Information

Sexual Predator VICTIM WAS 10 YEARS OF AGE
OFFENDER WAS 39 AT THE TIME OF THE OFFENSE

Crimes: PREDATORY CRIMINAL SEXUAL ASSAULT/CONTROLLED SUBSTANCE

County of Conviction: Cook

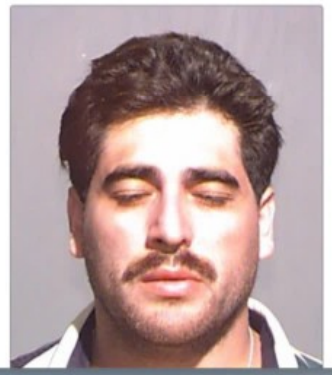

XVIDEOS

Ocassalazar
44 years old, Couple Subscribe 101

Videos 1

Watched recently

Ocas and salazar
Ocassalazar 24.4k 91 sec

KSAT.com

NEWS | WEATHER | SPORTS | KSAT PLUS | SA LIVE | ENTERTAINMENT | FEATURES | KSAT INSIDER | NEWSLETTE

NEWS

RJ Marquez, Digital journalist
Published: August 5, 2016 at 12:41 PM
Tags: Trending, News, Local

Sign up for our Newsletters
Enter your email here!

Two arrested in child sex trafficking, prostitution case

Sarah Rhodes, Robert Salazar among group accused of trafficking

Sarah Rhodes and Robert Salazar

SAN ANTONIO – Two people have been arrested on suspicion of involvement in a prostitution of a minor case that dates back to late May

Sara Salazar Y Amiga

The media could not be loaded, either because the server or network failed or because the format is not supported.

LIKE | 114 72% | 45

ftm--manwhore 10:57 6 years ago

Video quality Viewed videos

1 2 3 4 5 6 7 8 9 ... 27

Georgy Salazar
Mariscal04041984 33 sec

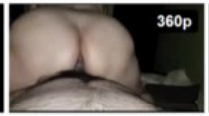

Georgy Salazar
Mariscal04041984 49 sec

Georgy Salazar
Mariscal04041984 69 sec

Georgy salazar
Mariscal04041984 2 min

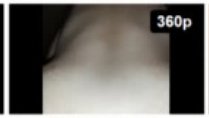

Georgy Salazar
Mariscal04041984 91 sec

Johana salazar
Johana Salazaar 19 sec

ISP

OFFENDER REGISTRATION | SEX OFFENDER REGISTRATION | FAQs | OTHER STATE SOR SITES

TRANSITIONAL HOUSING | IMPORTANT LINKS | CONTACT US

Child Sex Offender Information (as of 3/14/2024)

Name: SALAZAR, OSCAR B

Alias Name(s): SALAZAR-ROMO, BRANDON
SALAZAR ROMO, OSCAR
ROMO, OSCAR FERNANDO
SALAZAR, OSCAR FERNANDO

Date of Birth: 2/20/1980

Alias DoB(s):

Height: 5'09" **Weight:** 195 lbs. **Sex:** M **Race:** U

Address: 542 GARFIELD AVE
CALUMET CITY, IL 60409

Crime Information

Sexual Predator **VICTIM WAS 10 YEARS OF AGE**
OFFENDER WAS 39 AT THE TIME OF THE OFFENSE

Crimes: PREDATORY CRIMINAL SEXUAL ASSAULT/CONTROLLED SUBSTANCE

County of Conviction: Cook

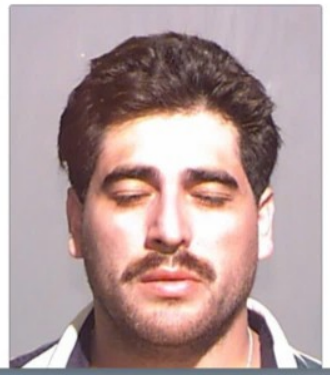

XVIDEOS

Ocassalazar

44 years old, Couple Subscribe 101

Videos 1

Watched recently

Ocas and salazar

Ocassalazar 24.4k 91 sec

KSAT.com

NEWS | WEATHER | SPORTS | KSAT PLUS | SA LIVE | ENTERTAINMENT | FEATURES | KSAT INSIDER | NEWSLETTE

NEWS

RJ Marquez, Digital Journalist

Published: August 5, 2016 at 12:41 PM

Tags: Trending, News, Local

Sign up for our Newsletters

Enter your email here!

Two arrested in child sex trafficking, prostitution case

Sarah Rhodes, Robert Salazar among group accused of trafficking

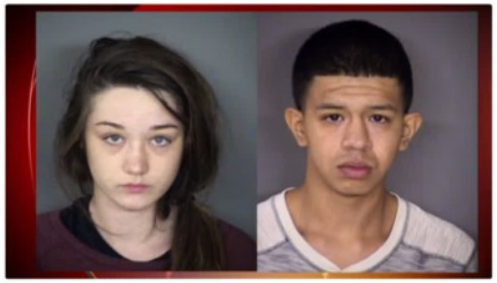

Sarah Rhodes and Robert Salazar

SAN ANTONIO – Two people have been arrested on suspicion of involvement in a prostitution of a minor case that dates back to late May

Sara Salazar Y Amiga

The media could not be loaded, either because the server or network failed or because the format is not supported.

X

LIKE | 114 72% | 45

ftm--manwhore 10:57 6 years ago

Video quality Viewed videos

1 2 3 4 5 6 7 8 9 ... 27

Georgy Salazar
Mariscal04041984 33 sec

Georgy Salazar
Mariscal04041984 49 sec

Georgy Salazar
Mariscal04041984 69 sec

Georgy salazar
Mariscal04041984 2 min

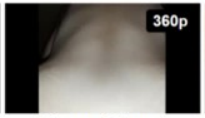

Georgy Salazar
Mariscal04041984 91 sec

Johana salazar
Johana Salazaar 19 sec

Ishmael

יִשְׁמָעֵאל

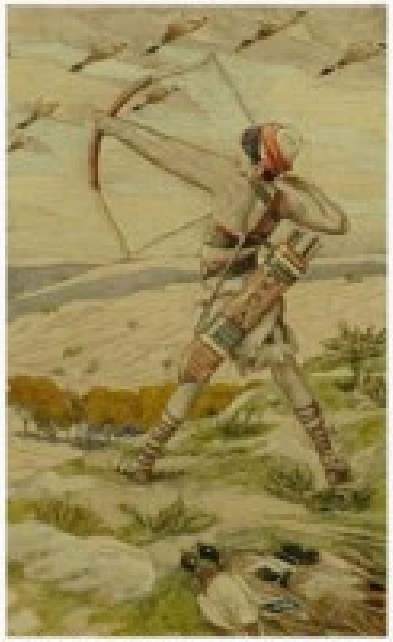

Ishmael, watercolour by James Tissot, as in Genesis 21:20: "And God was with the lad; and he grew, and dwelt in the wilderness, and became an archer."

Title Prophet, Patriarch, *Apostle to Arabia, Father of the Arabs*

Personal

Ishmael

Ishmael was the first son of Abraham, the common patriarch of the Abrahamic religions. He was born to Abraham by his slave, Hagar, who was Sarah's handmaiden. Ishmael was later banished to the desert with Hagar, after Sarah conceived Isaac, who became Abraham's sole heir. God promised that Ishmael would raise up a great nation of his own.

Ishmael - Wikipedia

Ishmael Abraham's Other Son - Chabad.org

Who is Ishmael in the Bible? His Sin

People also ask

Was Ishmael the first son of Abraham?

Ishmael was the first son of Abraham. His mother was Hagar. There are many versions of the story, some of which include a prophecy about Ishmael's birth.

Did Abraham have a son?

Abraham's sons often reaped the consequences of their father's impulsiveness. Many know of the Bible story about Abraham and Isaac when God tested Abraham's faith in God versus his love for his son, yet ...

Ishmael in Islam - Wikipedia

Who Were Abraham's Sons? Isr...

Wikipedia
https://en.wikipedia.org/wiki/Ishmael

Ishmael - Wikipedia

Ishmael was the first son of Abraham, the common patriarch of the Abrahamic religions, through his wife Sarah's handmaiden Hagar (Genesis 16:3). According to the Genesis account, he died at the age of 137 (Genesis 25:17). According to biblical tradition, he is the ancestor of the Arabs. Within Islam, **Ishmael** is ... See more

Etymology

This name "Yishmaʿel" appears in various ancient Semitic cultures, including early Babylonian and Mitanian. It is a theophoric name translated ... See more

Ishmael
First son of Abraham

Ishmael was the first son of Abraham, the common patriarch of the Abrahamic religions. Through his wife Sarah's handmaiden Hagar. According to the Genesis account, he died at the age of 137. According ...

Parents Abraham (father) · Hagar (moth...

Relatives Isaac (half-brother/half-cousin) ...

Title Prophet, Patriarch, Apostle to Arab...

Religion Judaism · Christianity · Islam

Abraham's Son and an Islami...

Ishmael was the first son of Abraham, the common patriarch of...

According to an engraving by Pierre-Eli Pitz dated to around 1750, he painting once included an angel in the way with the infant Ishmael at the bottom of the tree on the left.

Abraham was blessed so that his descendants would be as numerous as the sand on the earth. God would make of Ishmael a great nation because he was of the seed of Abraham.

Ishmael is also an important prophet within Islam. According to Islam, Abraham and Hagar were said to have gone on a journey over 4,000 years ago to Mecca in present-day Saudi Arabia.

Explore more

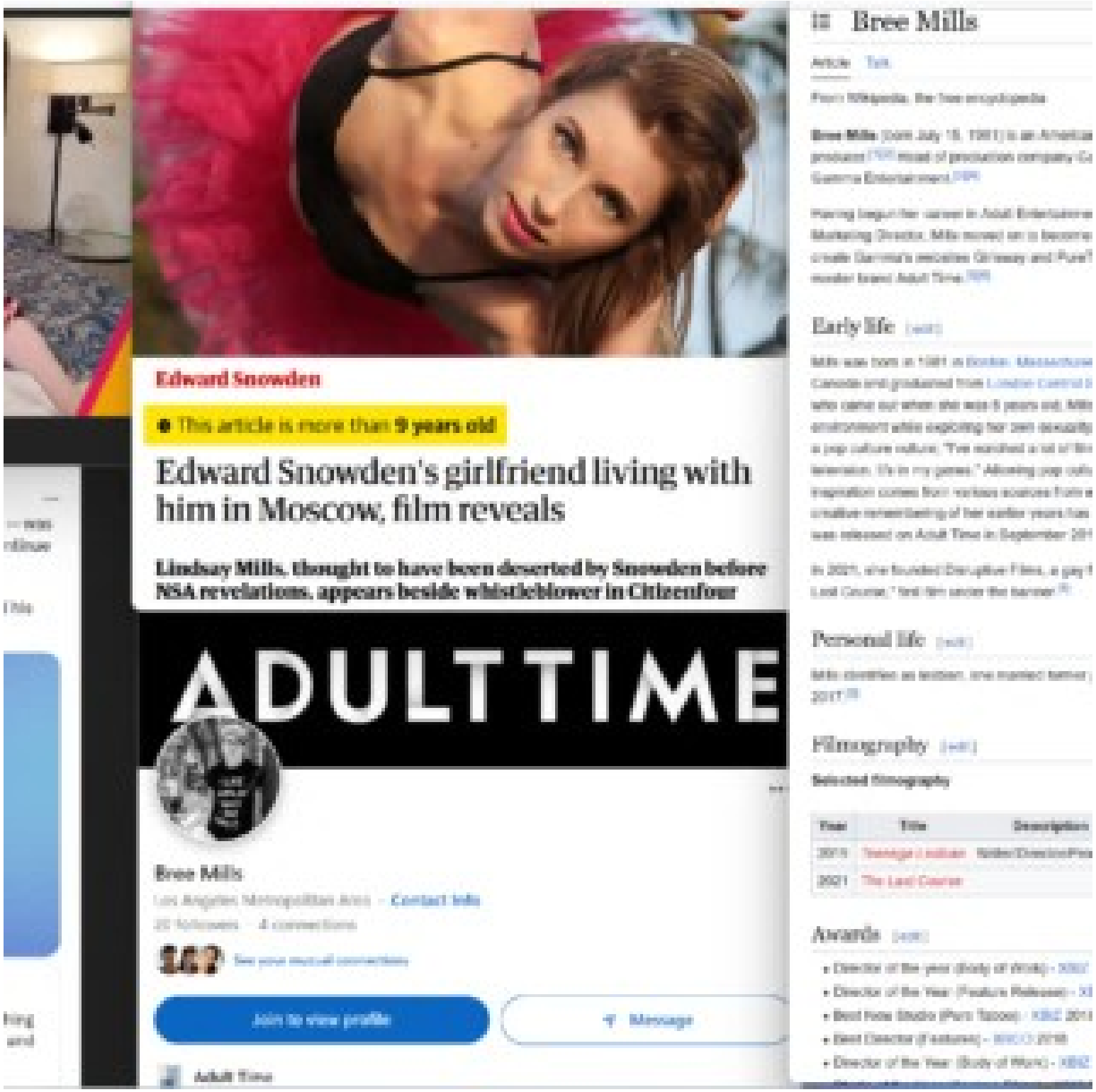
Edward Snowden
This article is more than 9 years old
Edward Snowden's girlfriend living with him in Moscow, film reveals
Lindsay Mills, thought to have been deserted by Snowden before NSA revelations, appears beside whistleblower in Citizenfour
ADULT TIME
Bree Mills
Contact info
Join to view profile
Message
Adult Time
Bree Mills
Article
Talk
Early life
Personal life
Filmography
Selected filmography
Awards

WIKIPEDIA
The Free Encyclopedia

Create account Log in

Shriners Hospitals for Children

3 languages

Article Talk Read Edit View history Tools

From Wikipedia, the free encyclopedia

This article **needs additional citations for verification**. Please help improve this article by adding citations to reliable sources. Unsourced material may be challenged and removed.
Find sources: "Shriners Hospitals for Children" – news · newspapers · books · scholar · JSTOR (March 2012) (Learn how and when to remove this template message)

Shriners Children's is a network of non-profit medical facilities across North America. Children with orthopaedic conditions, burns, spinal cord injuries, and cleft lip and palate are eligible for care and receive all services in a family-centered environment, regardless of the patients' ability to pay. Care for children is usually provided until age 18, although in some cases, it may be extended to age 21.

Headquartered in Tampa, Florida, the hospitals are owned and operated by Shriners International, formally known as the Ancient Arabic Order of the Nobles of the Mystic Shrine, a Freemasonry-related organization whose members are known as Shriners. Patients are not required to have any familial affiliation with the Shriners order nor Freemasonry. The hospitals advertising campaign features the tagline, "Love to the Rescue."

Shriners Children's

Company type	Nonprofit organization
Industry	Pediatric hospitals
Founded	1922
Headquarters	Tampa, Florida, US
Revenue	838,298,361 United States dollar (2017)
Owner	Shriners International
Website	www.shrinershospitalsforchildren.org

History [edit]

In 1920, the Imperial Session of the Shriners was held in Portland, Oregon. During that session the membership unanimously passed a resolution put forward by W. Freeland Kendrick who (while serving as Imperial Potentate) put forth the resolution that created the Shriners Hospitals for Children.[1][2] The first hospital in the system opened in 1922 in Shreveport, Louisiana. It provided pediatric orthopaedic care.

Shriners Hospitals for Children worked closely with the United States Southern Command and other military commands, including the Army and Air Force, the Guatemalan combined military force and via the U.S. embassy, the U.S. Department of Health & Human Services, and the U.S. State Department to arrange medical visas and transportation to the United States, "with a global commitment to children around the world".[3]

Historical marker noting location of first Shriners Hospital (1922) off King's Highway in Shreveport, Louisiana

PCAD search for person, firm, or building People Buildings Firms More

Ancient Arabic Order of Nobles of the Mystic Shrine (A.A.O.N.M.S), Shriners Hospital, Rampart Village, Los Angeles, CA (1952)

AKA: Shriners Hospital, Los Angeles, CA

Structure Type: built works - public buildings - hospitals

Designers: Chambers and Hibbard, Architects (firm); Harold Coulson Chambers Sr. (architect); Lester Hudson Hibbard (architect)

Dates: constructed 1952

2 stories, total floor area: 154,700 sq. ft.

3160 Geneva Street
Rampart Village, Los Angeles, CA 90020

OpenStreetMap (new tab)

Google Map (new tab)

Google Streetview (new tab)

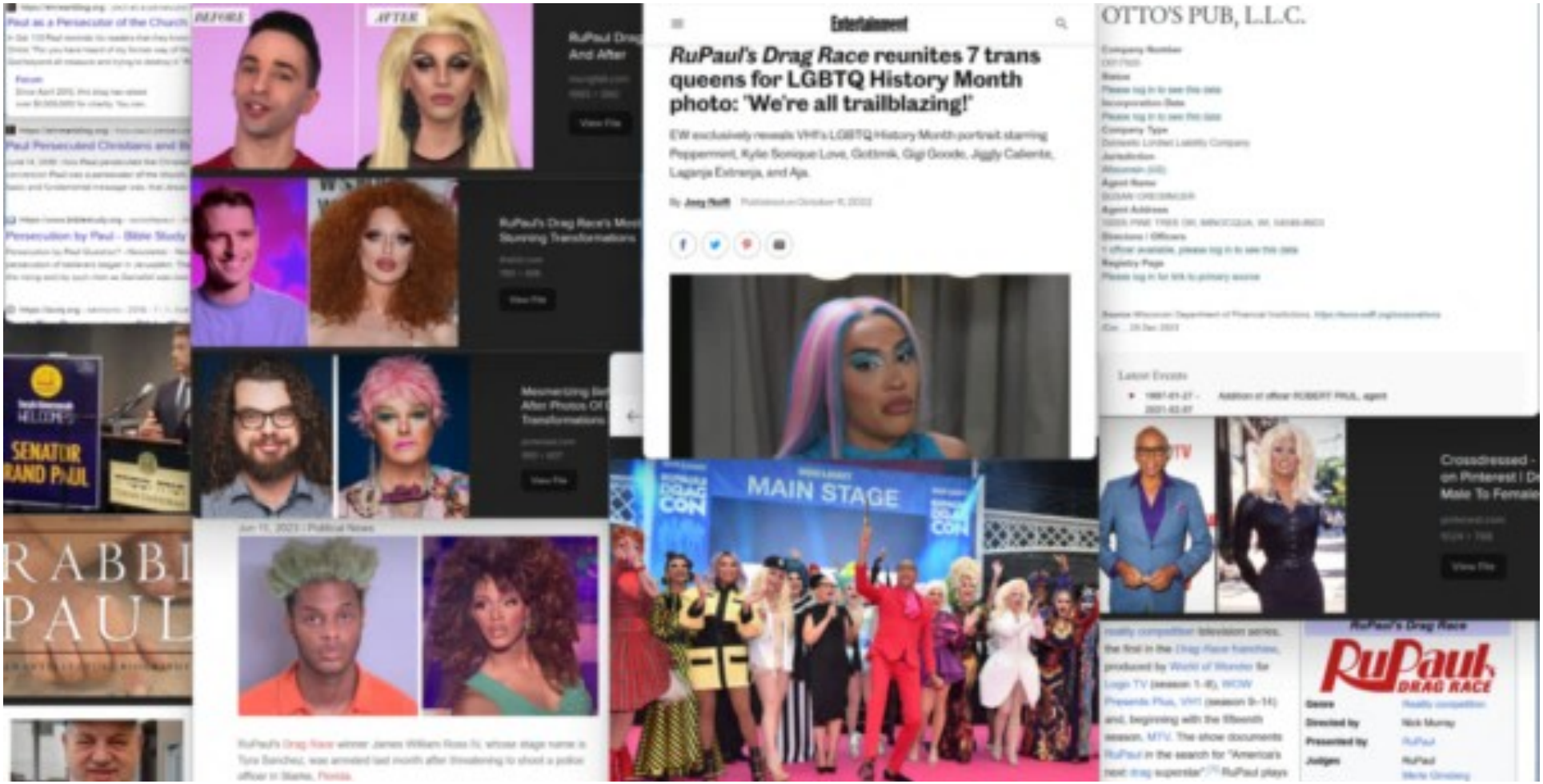
BEFORE
AFTER
Entertainment
RuPaul's Drag Race reunites 7 trans queens for LGBTQ History Month photo: 'We're all trailblazing!'
EW exclusively reveals VH1's LGBTQ History Month portrait starring Peppermint, Kylie Sonique Love, Gottmik, Gigi Goode, Jiggly Caliente, Laganja Estranja, and Aja.
OTTO'S PUB, L.L.C.
SENATOR RAND PAUL
RABBI PAUL
MAIN STAGE
DRAG CON
RuPaul DRAG RACE

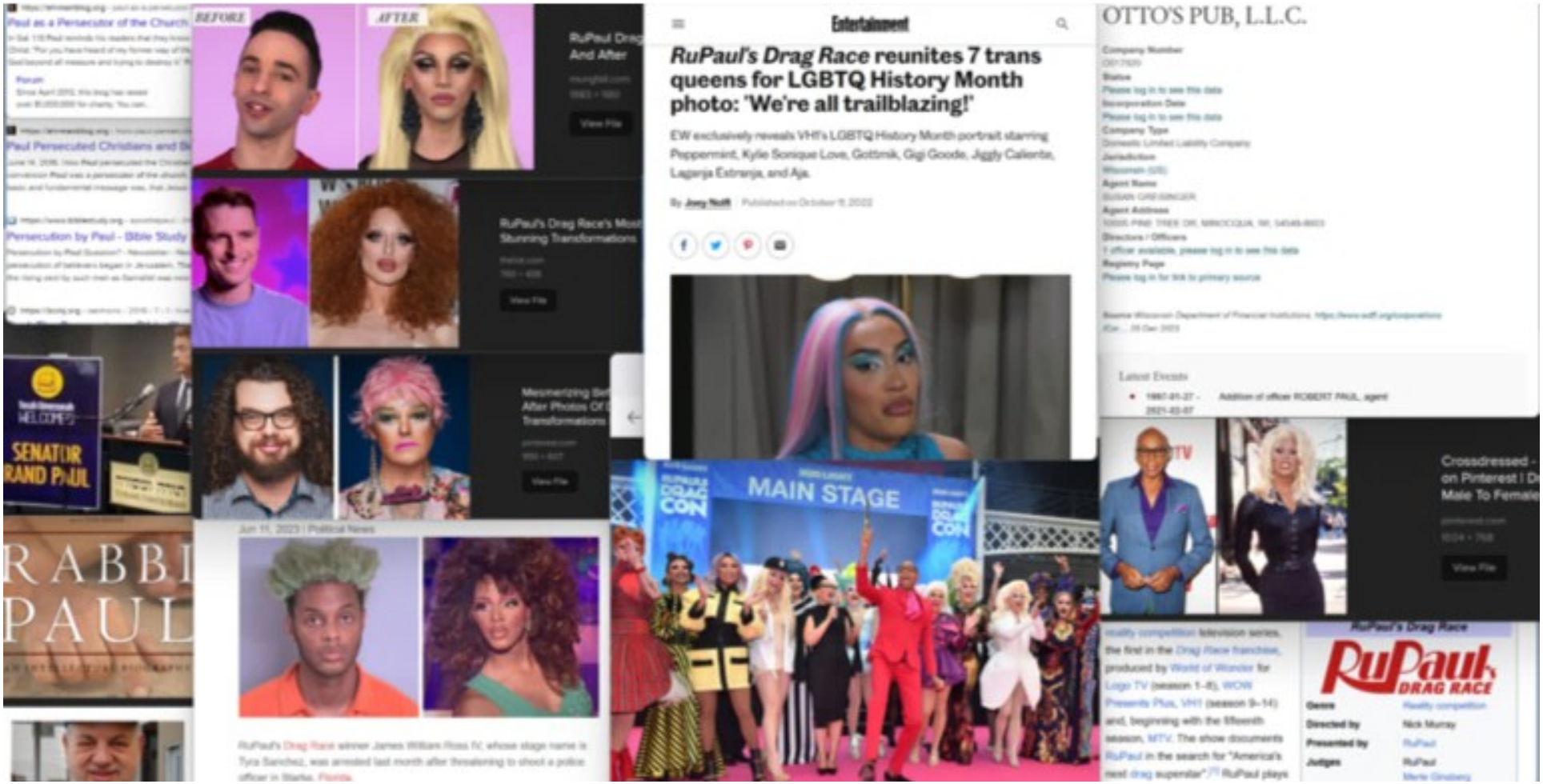
BEFORE
AFTER
Entertainment
RuPaul's Drag Race reunites 7 trans queens for LGBTQ History Month photo: 'We're all trailblazing!'
EW exclusively reveals VH1's LGBTQ History Month portrait starring Peppermint, Kylie Sonique Love, Gottmik, Gigi Goode, Jiggly Caliente, Lagarja Estranja, and Aja.
OTTO'S PUB, L.L.C.
MAIN STAGE
SENATOR RAND PAUL
RABBI PAUL
RuPaul DRAG RACE

RuPaul's Drag Race reunites 7 trans queens for LGBTQ History Month photo: 'We're all traditionally'
RuPaul's

Bi College Fucks - Levi breeds Dylan and Eva in bi action 25,706

Bi College Fucks Subscribe 5.2K American Anal Big Cock Blonde Blowjob College

XVIDEOS

#UnlockingMyButt - Blake Levi - Sexy Athletic Latino Sports an OhMyButt in His Ass 10 min 1080p

OhMyButt 1k anal ass toy masturbation solo domination fetish model college webcam gay cam muscle worship stud latino dirty-talk athletic spreading big-cock

@OhMyButt_ #UnlockingMyButt

OhMyButt!

OHMYBUTT.COM/MODELS/BIOS/BLAKE-LEVI

Horny guy Levy drills a sophisticated granny Mayna wildly 671,704

21 Sextreme Blowjob HD Videos Hardcore Mature Blowjobs Drilled Grannie Blowjobs

SEXTREME21.COM

Villa Anderson #5,107

81.8M video views Subscribe 94.4k

Videos 91 RED 10 Friends and fans

Watched recently

1 2 3

1080p my best friend fucks me in my tight ass and ends up inside me. Anal..
Villa Anderson - 9.9M Views - 13 min

1080p SURPRISE ANAL WITH MY STEP-DAD, HE RECOGNIZES THE...
Villa Anderson - 1M Views - 20 min

1080p amazing deep blowjob from young Argentina. swallow semen
Villa Anderson - 2.6M Views - 16 min

1080p SCREAMING ARGENTINA- I wrote to her on Instagram, and she end...

1440p I just wanted a blowjob in the car. and I ended up taking her to the...

1080p Naughty and very beautiful girl, s loves cock

Argentinian bitch is sexy feet, rides my cock until I come inside. creampie 8 min 1080p

Villa Anderson 94k Villa Anderson 92k licking latina creampie petite homemade cowgirl pussy-licking cute big-ass argentina feet gostosa puta 18yo big-cock novinha cum-inside

162,827 7 Comments

datezone SEX SPOTKANIA BEZ ZOBOWIĄZAŃ WEJDŹ

datezone SEX SPOTKANIA BEZ ZOBOWIĄZAŃ WEJDŹ

Temple Emanu-El

Senior Rabbi Spike Anderson

The New York Times

SUBSCRIBE FOR €0.50/WEEK

Rabbi Levi Ben Levy, 64, Head of Black Jewish Group

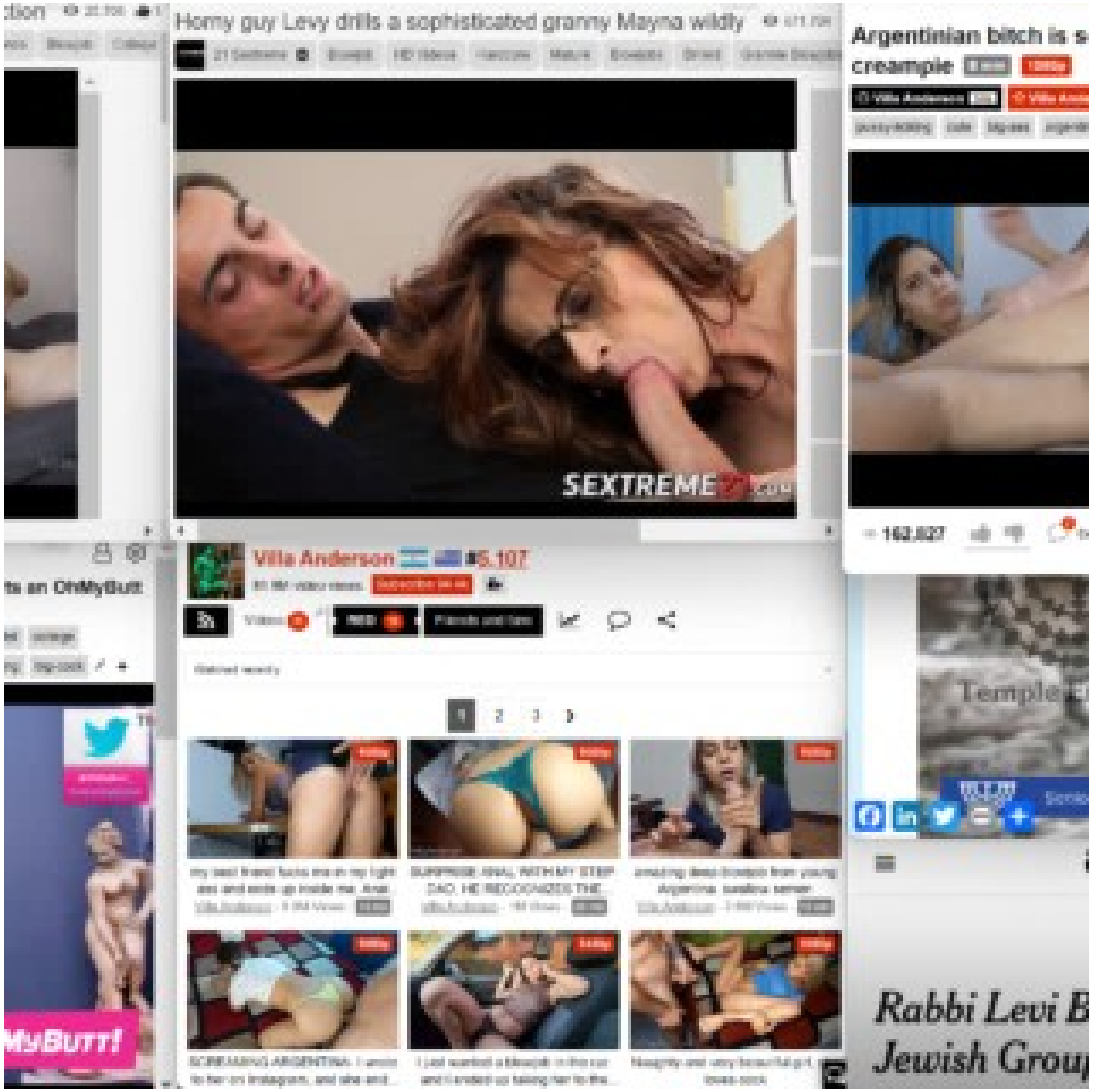
Horny guy Levy drills a sophisticated granny Mayna wildly
SEXTREME
Argentinian bitch is s
creampie
162,827
Villa Anderson
Rabbi Levi B
Jewish Grou

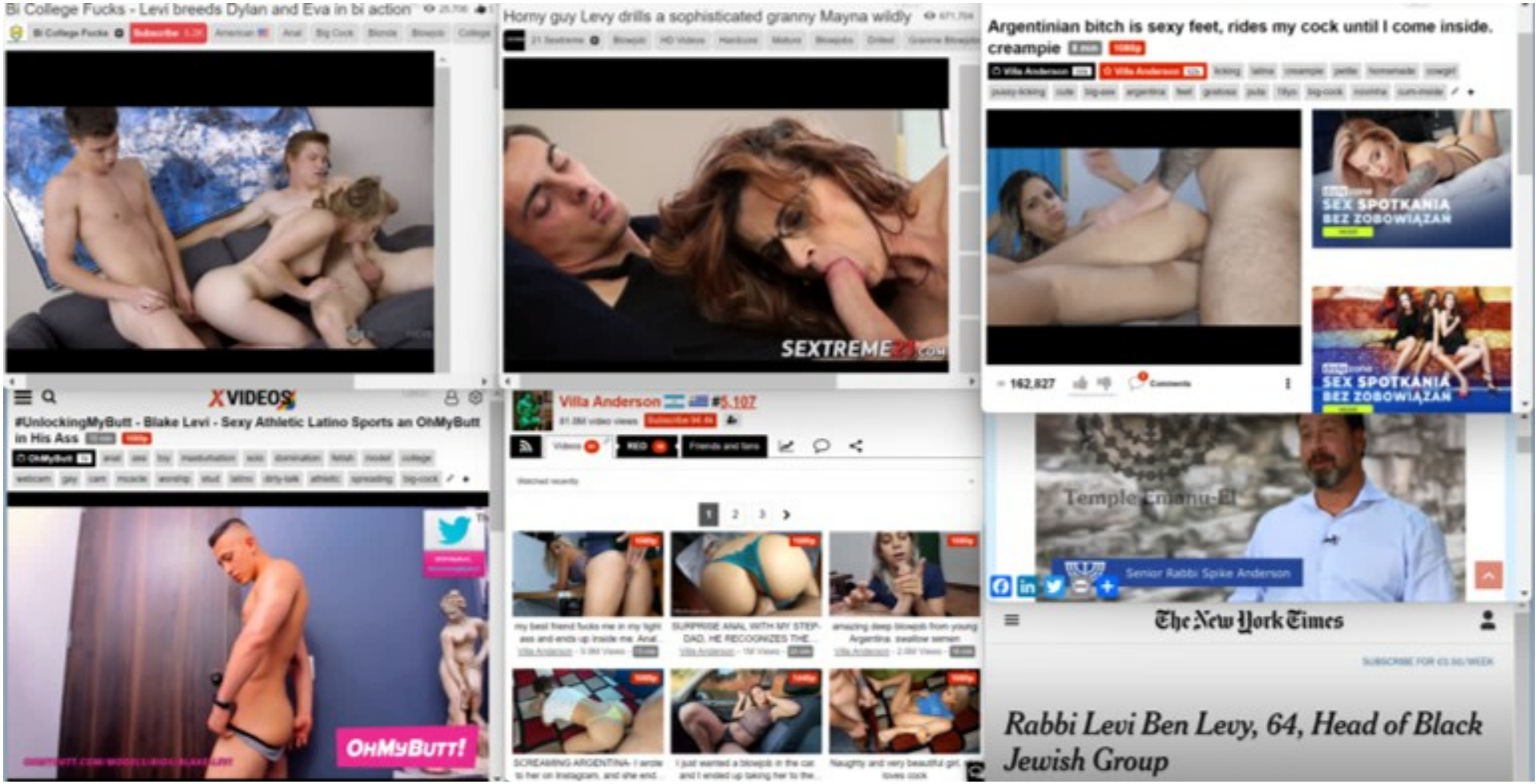
Bi College Fucks - Levi breeds Dylan and Eva in bi action
Horny guy Levy drills a sophisticated granny Mayna wildly
SEXTREME
Argentinian bitch is sexy feet, rides my cock until I come inside. creampie
162,827
SEX SPOTKANIA BEZ ZOBOWIĄZAŃ
SEX SPOTKANIA BEZ ZOBOWIĄZAŃ
XVIDEOS
#UnlockingMyButt - Blake Levi - Sexy Athletic Latino Sports an OhMyButt in His Ass
OhMyButt!
Villa Anderson #5,107
Temple Emanu-El
Senior Rabbi Spike Anderson
The New York Times
Rabbi Levi Ben Levy, 64, Head of Black Jewish Group

Paul as a Persecutor of the Church

Forum

Paul Persecuted Christians and B

Persecution by Paul - Bible Study

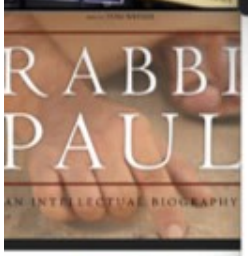

RuPaul Drag
And After
View File

RuPaul's Drag Race's Most
Stunning Transformations
View File

Mesmerizing Bef
After Photos Of
Transformations
View File

Jun 11, 2023 | Political News

RuPaul's Drag Race winner James William Ross IV, whose stage name is Tyra Sanchez, was arrested last month after threatening to shoot a police officer in Starke, Florida.

Entertainment

RuPaul's Drag Race reunites 7 trans queens for LGBTQ History Month photo: 'We're all trailblazing!'

EW exclusively reveals VH1's LGBTQ History Month portrait starring Peppermint, Kylie Sonique Love, Gottmik, Gigi Goode, Jiggly Caliente, Laganja Estranja, and Aja.

By Joey Nolfi | Published on October 11, 2022

OTTO'S PUB, L.L.C.

Company Number
O017920
Status
Please log in to see this data
Incorporation Date
Please log in to see this data
Company Type
Domestic Limited Liability Company
Jurisdiction
Wisconsin (US)
Agent Name
SUSAN GREISINGER
Agent Address
10005 PINE TREE DR, MINOCQUA, WI, 54548-8603
Directors / Officers
1 officer available, please log in to see this data
Registry Page
Please log in for link to primary source

Source Wisconsin Department of Financial Institutions, https://www.wdfi.org/corporations/Cor..., 25 Dec 2023

Latest Events

- 1997-01-27 - 2021-02-07 Addition of officer ROBERT PAUL, agent

Crossdressed -
on Pinterest | D
Male To Female
View File

reality competition television series, the first in the *Drag Race* franchise, produced by World of Wonder for Logo TV (season 1–8), WOW Presents Plus, VH1 (season 9–14) and, beginning with the fifteenth season, MTV. The show documents RuPaul in the search for "America's next drag superstar".[1] RuPaul plays

RuPaul's Drag Race

RuPaul's DRAG RACE

Genre	Reality competition
Directed by	Nick Murray
Presented by	RuPaul
Judges	RuPaul Merle Ginsberg

https://ehrmanblog.org › paul-as-a-persecutor-

Paul as a Persecutor of the Church

In Gal. 1:13 Paul reminds his readers that they know Christ: "For you have heard of my former way of life God beyond all measure and trying to destroy it." P

Forum
Since April 2012, this blog has raised over $1,000,000 for charity. You can...

https://ehrmanblog.org › how-paul-persecute

Paul Persecuted Christians and Be

June 14, 2016. How Paul persecuted the Christian conversion Paul was a persecutor of the church, basic and fundamental message was, that Jesus

https://www.biblestudy.org › apostlepaul › lif

Persecution by Paul - Bible Study

Persecution by Paul Question? - Newsletter - New persecution of believers began in Jerusalem. Tha the rising sect by such men as Gamaliel was now

https://bcinj.org › sermons › 2018 › 7 › 1 › live

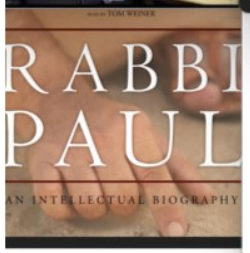

RuPaul Drag
And After
mungfali.com
1983 × 980
View File

RuPaul's Drag Race's Most
Stunning Transformations
thelist.com
780 × 438
View File

Mesmerizing Bef
After Photos Of D
Transformations
pinterest.com
990 × 607
View File

Jun 11, 2023 | Political News

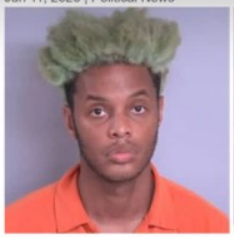

RuPaul's Drag Race winner James William Ross IV, whose stage name is Tyra Sanchez, was arrested last month after threatening to shoot a police officer in Starke, Florida.

Entertainment

RuPaul's Drag Race reunites 7 trans queens for LGBTQ History Month photo: 'We're all trailblazing!'

EW exclusively reveals VH1's LGBTQ History Month portrait starring Peppermint, Kylie Sonique Love, Gottmik, Gigi Goode, Jiggly Caliente, Laganja Estranja, and Aja.

By Joey Nolfi | Published on October 11, 2022

OTTO'S PUB, L.L.C.

Company Number
O017920
Status
Please log in to see this data
Incorporation Date
Please log in to see this data
Company Type
Domestic Limited Liability Company
Jurisdiction
Wisconsin (US)
Agent Name
SUSAN GREISINGER
Agent Address
10005 PINE TREE DR, MINOCQUA, WI, 54548-8603
Directors / Officers
1 officer available, please log in to see this data
Registry Page
Please log in for link to primary source

Source *Wisconsin Department of Financial Institutions, https://www.wdfi.org/corporations /Cor..., 25 Dec 2023*

Latest Events

- **1997-01-27 - 2021-02-07** Addition of officer ROBERT PAUL, agent

Crossdressed -
on Pinterest | D
Male To Female
pinterest.com
1024 × 768
View File

reality competition television series, the first in the *Drag Race* franchise, produced by World of Wonder for Logo TV (season 1–8), WOW Presents Plus, VH1 (season 9–14) and, beginning with the fifteenth season, MTV. The show documents RuPaul in the search for "America's next drag superstar".[1] RuPaul plays

RuPaul's Drag Race

Genre	Reality competition
Directed by	Nick Murray
Presented by	RuPaul
Judges	RuPaul Merle Ginsberg

Smithsonian MAGAZINE SUBSCRIBE

The House that Polly Adler Built

She entered the brothel business without apology and set out to become the best madam in America

Karen Abbott

April 12, 2012

Polly Adler and a friend From the New York Daily News

Polly Adler, the most celebrated brothel keeper in New York's (and arguably the country's) history, proudly proclaimed her goal to become "the best...madam in all America." For more than 20 years she ran a string of

WHO WAS POLLY ADLER, THE CELEBRITY MADAME OF THE ROARING TWENTIES?

The Russian-born entrepreneur rose from poverty to run a series of high-end Manhattan brothels and befriend the rich and famous.

By PETER CARLSON 8/23/2022

STORIES

Arnold Rothstein: King Gambler, Bootlegger, First Modern Drug Lord, Fixer Of 1919 World Series

By Carly Silver | Edited By John Kuroski

Published March 1, 2022 | Updated March 20, 2022

Jewish gangster Arnold "the Brain" Rothstein built a criminal empire based on drug and alcohol trafficking before meeting a tragic — and

How Jewish immigrant Polly Adler ended up running Prohibition's hottest bordello

Biography 'Madam' by Debby Applegate explores how the US alcohol ban brought high society and the underworld together – and how a young woman exploited this for fame and fortune

By RENEE GHERT-ZAND | 8 February 2022, 2:15 am |

Polly Adler standing proudly with her Buick Master Six coupe, July 1927. (Polly Adler Collection courtesy of Eleanor Vera)

1 2 3 4 5 6

Like many early 20th century Eastern European Jewish immigrants to the United States, Polly Adler wanted to make something of herself. Although largely forgotten today, she did make it big in her time — as the leading madam of the Jazz Age.

ADVERTISEMENT

bordello /bôr-dĕl′ō/

noun

1. A house of prostitution.
2. Same as *bordel. B. Jonson; Milton.*
3. A building where prostitutes are available for hire; a brothel.

Similar: whorehouse | whore house | brothel | bagnio | house of prostitution | house of ill repute | bawdyhouse | bawdyhouse

SUBSCRIBE

Built

gy and
ica

WHO WAS POLLY ADLER, THE CELEBRITY MADAME OF THE ROARING TWENTIES?

The Russian-born entrepreneur rose from poverty to run a series of high-end Manhattan brothels and befriend the rich and famous.

By PETER CARLSON 8/26/2022

STORIES

Arnold Rothstein: King Gambler, Bootlegger, First Modern Drug Lord, Fixer Of 1919 World Series

By Carly Silver | Edited By John Kanzler

Jewish gangster Arnold "the Brain" Rothstein built a criminal empire based on drug and alcohol trafficking before meeting a tragic — and

n New
lly
n in all
g of

How Jewish i
running P

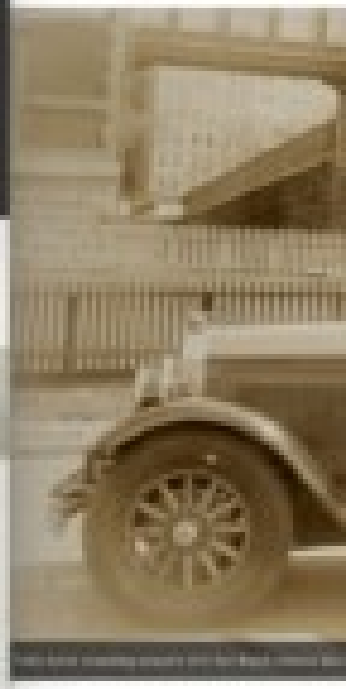

Like many early 20th century Eastern
United States, Polly Adler wanted to
largely forgotten today, she did make
madam of the Jazz Age.

bordello /bôr-dĕl′ō/

noun

1. A house of prostitution.
2. Same as bordel. R. Jonson: M
3. A building where prostitutes a

Similar: whorehouse
house of prostitution

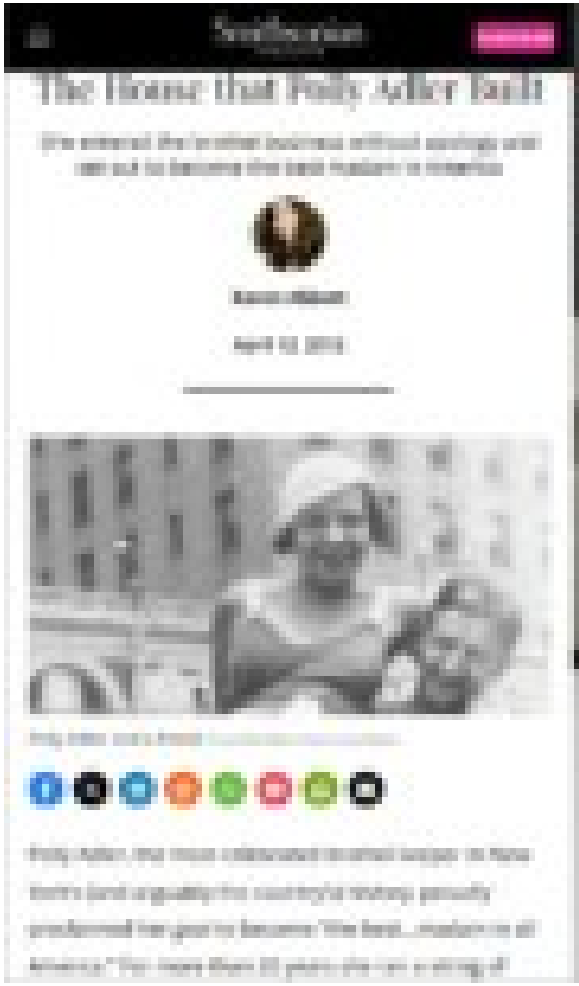
The House that Polly Adler Built

WHO WAS POLLY ADLER, THE CELEBRITY MADAME OF THE ROARING TWENTIES?
Arnold Rothstein: King Gambler, Bootlegger, First Modern Drug Lord, Fixer Of 1919 World Series

How Jewish Immigrant Polly Adler ended up running Prohibition's hottest bordello

Related video: Us and Them - When generations clash - Cannabis (Dailymotion)

Us and Them - When generations clash - Cannabis

My cousin used to sell weed and would smoke weed,

Related video: Us and Them - When generations clash - Cannabis (Dailymotion)

Guilty to Illegally Distributing Oxycodone and Filing False Tax Returns

Publication date: Friday, February 17, 2023

Daniel E. Russo pleaded guilty today in federal court in Brooklyn to conspiracy to distribute and possess with intent to distribute oxycodone, distribution and possession of oxycodone, and nine counts of filing false personal and corporate tax returns. The proceeding was held before United States District Judge Dora L. Irizarry. When sentenced, Russo faces up to 20 years' imprisonment for each of the drug counts and up to three years' imprisonment for each of the tax counts.

Invest: The Experience

Caribbean Life

A cannabis cigarette on a golden holder.

In a city where the landscape of entrepreneurship is ever-evolving, Monet Schultz, a visionary black woman, is making waves with her pioneering cannabis business, Luxe MJ (Marijuana Justice). Following the recent decriminalization of marijuana in New York, Monet seized the opportunity to not only offer

MLK Jr Day C

Afro-Caribbe Class Series

Crime Kingpin Eric Schroeder in Turkey

Eric Schroeder, a notorious figure identified as the ringleader of an organized crime group, has been captured by Turkish police in Istanbul in a planned operation dubbed 'Cage-25'. This crucial arrest was made following an Interpol red notice issued by Germany. The red notice, an

Related video: Us and Them - When generations clash - Cannabis (Dailymotion)

Related video: Us and Them - When generations clash - Cannabis (Dailymotion)

'True Detective: Night Coun and the Rise of Arctic Noir

The Week US
How Israel became the world leader in medical marijuana

Guilty to Illegally Distributing Oxycodone and Filing False Tax Returns

Publication date: Friday, February 17, 2023

Daniel E. Russo pleaded guilty today in federal court in Brooklyn to conspiracy to distribute and possess with intent to distribute oxycodone, distribution and possession of oxycodone, and nine counts of filing false personal and corporate tax returns. The proceeding was held before United States District Judge Dora L. Irizarry. When sentenced, Russo faces up to 20 years' imprisonment for each of the drug counts and up to three years' imprisonment for each of the tax counts.

LUXE MJ

Invest: The Experience

LUXE ROLLING KIT

LUXE HERBAL GRINDER

LUXE FLOWER TRAY

LUXE ROSE HOLDER

Caribbean Life

Jobs New York

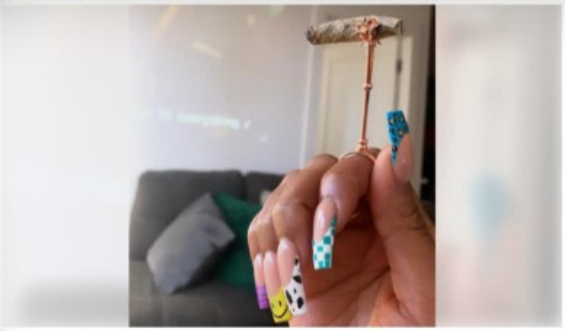

A cannabis cigarette on a golden holder.

Photo by Monet Schultz

Sign up for our Caribbean Life email newsletter to get news, updates, and local insights delivered straight to your inbox!

In a city where the landscape of entrepreneurship is ever-evolving, Monet Schultz, a visionary black woman, is making waves with her pioneering cannabis business, Luxe MJ (Marijuana Justice). Following the recent decriminalization of marijuana in New York, Monet seized the opportunity to not only offer

CARIBBEAN E

MLK Jr Day O

Afro-Caribbe Class Series

Crime Kingpin Eric Schroeder in Turkey

By: Safak Costu Published: December 27, 2023 at 5:54 am EST

Eric Schroeder, a notorious figure identified as the ringleader of an organized crime group, has been captured by Turkish police in Istanbul in a planned operation dubbed 'Cage-25'. This crucial arrest was made following an Interpol red notice issued by Germany. The red notice, an

Related video: Us and Them - When generations clash - Cannabis (Dailymotion)

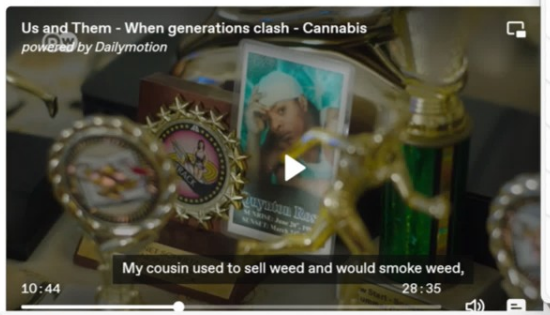

Related video: Us and Them - When generations clash - Cannabis (Dailymotion)

'True Detective: Night Coun and the Rise of Arctic Noir

Mechoulam's research is credited with codiscovering the

Guilty to Illegally Distributing Oxycodone and Filing False Tax Returns

Publication date: Friday, February 17, 2023

Daniel E. Russo pleaded guilty today in federal court in Brooklyn to conspiracy to distribute and possess with intent to distribute oxycodone, distribution and possession of oxycodone, and nine counts of filing false personal and corporate tax returns. The proceeding was held before United States District Judge Dora L. Irizarry. When sentenced, Russo faces up to 20 years' imprisonment for each of the drug counts and up to three years' imprisonment for each of the tax counts.

LUXE MJ

Invest: The Experience | Behind the Brand: Cannabis Collective | Community, Contact Us!

Invest: The Experience

LUXE HERBAL GRINDER
$20.00

LUXE FLOWER TRAY
$15.00

LUXE ROLLING KIT
$40.00

LUXE ROSE HOLDER

Caribbean Life | Jobs | New York

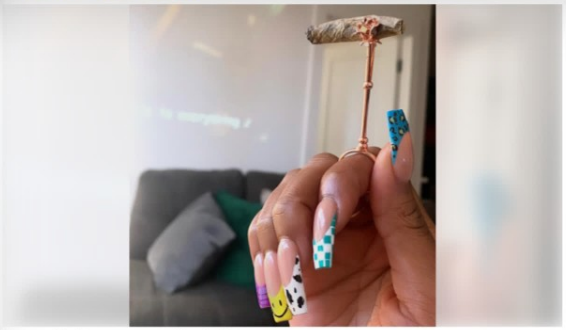

A cannabis cigarette on a golden holder.
Photo by Monet Schultz

Sign up for our Caribbean Life email newsletter to get news, updates, and local insights delivered straight to your inbox!

In a city where the landscape of entrepreneurship is ever-evolving, Monet Schultz, a visionary black woman, is making waves with her pioneering cannabis business, Luxe MJ (Marijuana Justice). Following the recent decriminalization of marijuana in New York, Monet seized the opportunity to not only offer

CARIBBEAN E

MLK Jr Day O

Afro-Caribbe
Class Series

Crime Kingpin Eric Schroeder in Turkey

By: Safak Costu Published: December 27, 2023 at 5:54 am EST

Eric Schroeder, a notorious figure identified as the ringleader of an organized crime group, has been captured by Turkish police in Istanbul in a planned operation dubbed 'Cage-25'. This crucial arrest was made following an Interpol red notice issued by Germany. The red notice, an

Jack the Ripper

This article is more than 9 years old

Jack the Ripper was Polish immigrant Aaron Kosminski, book claims

Infamous killer is identified from blood samples on a shawl found next to one victim's body, says 'armchair detective'

Aaron Kosminski

Born

Died

Rabbi Sam Kenner, 1998 | Wyner Family Jewish Heritage Center

Retired state employee Chuck Swanfield of West Virginia, displaying his Confederate regalia at a commemoration in Lexington, Virginia, says he sees divisions between Americans and fears they may never "come together" over issues like the Civil War

© Ryan M. Kelly

Negroes Wanted.

IT WISH to purchase a large number of NEGROES of both sexes, from the age of 14 to 50, for which I will pay the highest cash market price. As I intend making a long stay in Wilmington for that purpose, persons from the country would find it to their advantage to bring such slave property to town, as they have to dispose of.

Also wanted, some good Carpenters, Blacksmiths, Coopers, and Bricklayers.

Apply to me, at the Carolina Hotel.

ANSLEY DAVIS, of Petersburg, Va.

Wilmington, May 7, 1847. 34-tf

Davis was not the only Southern Jew who made a living in the slave trade prior to the Civil War. David Wise of New Orleans also put up slaves for sale at the time, working out of a depot on the city's Baronne Street. "Was always on hand a large number of slaves, which will be sold for cash."

BBC Register Sign In

Mr Swanfield was responsible for Wells Cathedral School

An ex-teacher has been banned from the profession after having sex with a pupil.

Martin Swanfield, 46, who taught at Wells Cathedral School in Somerset, has been barred indefinitely by the Teacher's Regulation Authority (TRA).

In 1864, Duncan F. Kenner, perhaps the largest slave holder in the South at the time and representative from Louisiana, approached Davis with a unique proposal. In order to gain the recognition of the British and French governments, something that had

Jack the Ripper

● This article is more than **9 years old**

Jack the Ripper was Polish immigrant Aaron Kosminski, book claims

Infamous killer is identified from blood samples on a shawl found next to one victim's body, says 'armchair detective'

Kosminski (born Aron Mordka Kozmiński, 11 September 1865 – 24 March 1919) was a Polish barber, hairdresser, and suspect in the Jack the Ripper case.

Kosminski was a Polish Jew who emigrated from Congress Poland to England in the 1880s. He worked as a hairdresser in Whitechapel in the East End of London, where a series of murders ascribed to an unidentified figure nicknamed "Jack the Ripper" were committed in 1888. From 1891, Kosminski was institutionalised after he threatened his

Aaron Kosminski	
Born	Aron Mordka Kozmiński 11 September 1865 Kłodawa, Congress Poland, Russian Empire
Died	24 March 1919 (aged 53) Leavesden Hospital

https://jewishheritagecenter.libraryhost.com › repository › 2 › archival_objects › 45407

Rabbi Sam Kenner, 1998 | Wyner Family Jewish Heritage Center

Repository Details Repository Details Part of the Wyner Family Jewish Heritage Center at American Ancestors Repository https://jewishheritagecenter.org/ Contact: 99-101 Newbury Street Boston MA 02116 United States 617-226-1245 jhcreference@nehgs.org

Retired state employee Chuck Dransfield of West Virginia, displaying his Confederate regalia at a commemoration in Lexington, Virginia, says he sees divisions between Americans and fears they may never 'come together' over issues like the Civil War

© Ryan M. Kelly

Negroes Wanted.

I WISH to purchase a large number of NEGROES of both sexes, from the age of 14 to 30, for which I will pay the highest cash market price. As I intend making a long stay in Wilmington for that purpose, persons from the country would find it to their advantage to bring such slave property to town, as they have to dispose of.

Also wanted, some good Carpenters, Blacksmiths, Coopers, and Bricklayers.

Apply to me, at the Carolina Hotel.

ANSLEY DAVIS, of Petersburg, Va.

Wilmington, May 7, 1847. 34-tf

A newspaper ad published by a Jewish man in the 19th century seeking African American slaves, from age 14 to 30 Credit

Davis was not the only Southern Jew who made a living in the slave trade prior to the Civil War. David Wise of New Orleans also put up slaves for sale at the time, working out of a depot on the city's Baronne Street. "Has always on hand a large number of slaves, which will be sold for ca

BBC Register Sign In

Mr Swarfield was suspended by Wells Cathedral School

An ex-teacher has been banned from the profession after having sex with a pupil.

Martin Swarfield, 46, who taught at Wells Cathedral School in Somerset, has been barred indefinitely by the Teacher's Regulation Authority (TRA).

In 1864, Duncan F. Kenner, perhaps the largest slave holder in the South at the time and representative from Louisiana, approached Davis with a unique proposal. In order to gain the recognition of the British and French governments, something that had

associated with the subject, potentially preventing the article from being verifiable and neutral. *(October 2017)*

The **Wexner Foundation** is a philanthropic organisation which focuses on developing Jewish professional and volunteer leaders in North America and public leaders in Israel. Founded by Les Wexner, CEO of Limited Brands, and his wife, Abigail Wexner, in 1983,[2] its headquarters are located in New Albany, Ohio, with additional offices in New York City and Jerusalem.[3] In addition to their offered leadership programs, the Wexner Foundation supports other Jewish charities as well.

Wexner Foundation

THE WEXNER FOUNDATION

Formation	1983
Headquarters	New Albany, Ohio, United States
President	B. Elka Abrahamson
Key people	Or Mars · Jay Henry Moses · Ruthie Warshenbrot · Stefanie Zelkind
Revenue (2015)	$15,181,043[1]
Expenses (2015)	$15,288,406[1]
Website	www.wexnerfoundation.org

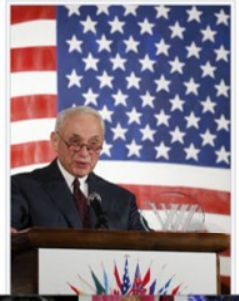

History [edit]

In the early 1980s, Leslie Wexner founded two separate organizations designed to create strong leaders in Israel: The Wexner Heritage Foundation and the Wexner Graduate Fellowship. The Wexner Heritage Foundation created the Wexner Heritage Program to strengthen volunteer leaders. The Wexner Graduate Fellowship was created for emerging professional Jewish leaders. The Wexner Israel

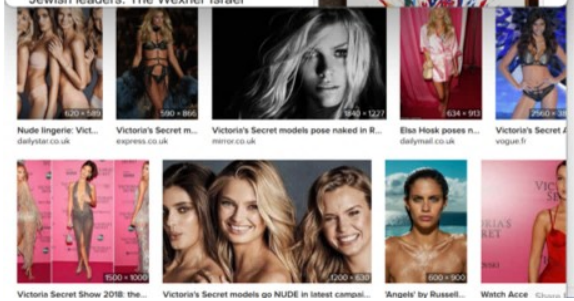

LAW&CRIME

Strange Connection Between Victoria's Secret Billionaire and Jeffrey Epstein

LIBANOFF | Jul 15th, 2019, 1:11 pm

From alleged sex schedulers to temple-like structures on his private island, **Jeffrey Epstein's** sex trafficking case is rife with strangeness. That strangeness is compounded further when one takes a look at Epstein's finances and how he amassed his fortune. Despite his reported worth of more than $500 million, the only known client of J. Epstein and Co., Epstein's money management firm, is **Leslie "Les" Wexner**, the billionaire founder of L Brands. Prosecutors do not know how Epstein made (and continues to make) his money.

L Brands is the struggling parent company of both Victoria's Secret and Bath and Body Works. Now, as a result of Epstein's charges, shares of L Brands have dropped more than four percent. On paper, this has cost Wexner $53 million. This marks a nadir in Epstein and Wexner's nearly 35-year professional relationship.

While it's unclear where the two first met, Epstein and Wexner have

Book Fertility Consultation

Wexner is the founder, chair, and CEO of L Brands, the conglomerate that owns Victoria's Secret, Pink, and Bath & Body Works. He's worth $4.8 billion, according to **Forbes**, and for a decade he was Epstein's only publicly known client. (Wexner himself hasn't been accused of any wrongdoing, and according to a spokesperson, he severed ties with the financier over a decade ago.)

A **new report from the New York Times** reveals that, in May 1997, Jeffrey Epstein posed as a talent scout for Victoria's Secret, the multi-billion-dollar lingerie giant owned by Les Wexner's L Brands, in

Columbus Dispatch

Published 8:25 p.m. ET Jan. 3, 2024 | **Updated 9:22 p.m. ET Jan. 3, 2024**

Jeffrey Epstein was a longtime financial adviser and business partner with New Albany billionaire Leslie H. Wexner, founder of L Brands, a onetime retail empire that included Victoria's Secret, Bath & Body Works and other famous brands.

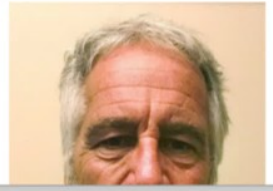

So it was no surprise that Wexner's name

NEW YORK POST

Gen Z employees are bringing their own work ethic to the...

Youtube star MrBeast rejects Elon Musk's bid for him to upload...

BUSINESS

Victoria's Secret settles lawsuits over sex harassment ahead of spinoff

Lightbody announces resignation; ...

34°F Subscribe Sign In

Advertisement

150 YEARS of the Kentucky Derby in a hardcover book

courier journa

The relationship between Epstein and Jewish philanthropist Wexner, explained

Convicted pedophile once managed all the funds of the billionaire owner of Victoria's Secret, his only known client before falling-out in 2007

By BEN SALES

14 August 2019, 2:49 am | Updated: 15 August 2019, 1:07 pm | 0

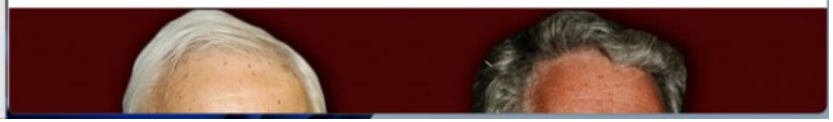

Ronnie Hendrixxx fucking the devil out of Raya Nguyen 4,184,069

The Habib Show Subscribe 80.7K Amateur Ass BBC Big Ass Big Cock Black HD

TheHabibShow.Com

Curvy Coed Takes A Footlong with Layla Belle, Damion Dayski 10,396

HussieAuditions Subscribe 8K FapHouse Damion Dayski Layla Belle 4K Porn BBC

HUSSIEPASS.COM

Babes - Taylor White and Alex Jones - I Want It Now 97 %

Babes Network Subscribe 98.6K Alex Jones Taylor Whyte Blowjob Creampie

WATCH MORE JOIN BABES TODAY XHAMSTER EXCLUSIVE OFFER

BABES.COM

Lisa De Leeuw & Sean Elliot - MKX 103,662 98 %

GRINDHOUSE-THEATER Lisa Deleeuw S Sean Elliot Cowgirl HD Videos Retro 1983

THIS VIDEO WAS UPLOADED TO XHAMSTER.COM

Elliot 12 min

Zedambam 11 Wendy Taylor 21k cumshot kitchen cfnm jerk-off

PURECFNM.COM

Sean Maxxwell Stops Over And Fucks Hotwife Paris Knight While Cucking Hubby

Paris Knight 5min - 720p - 10,923

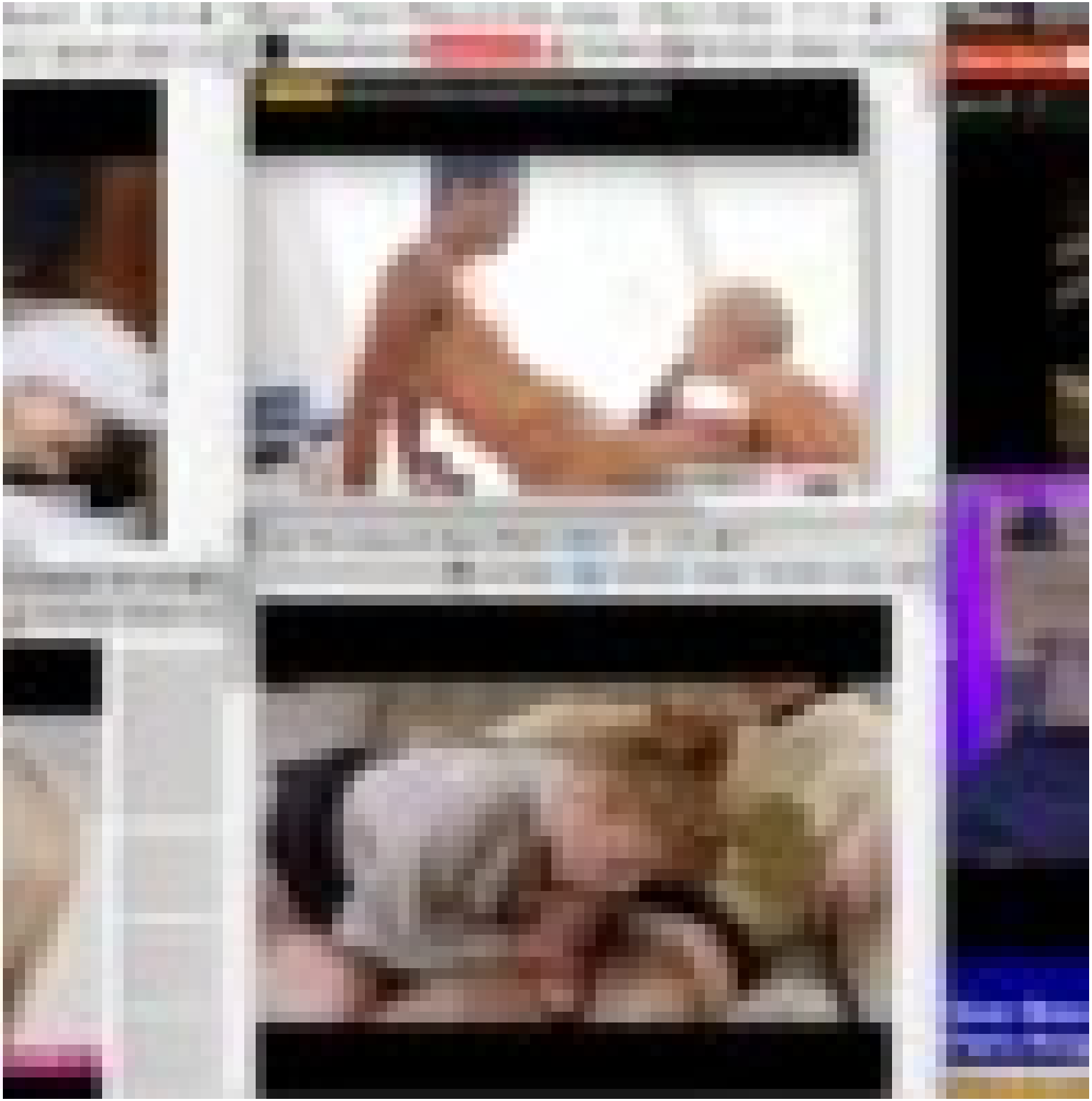

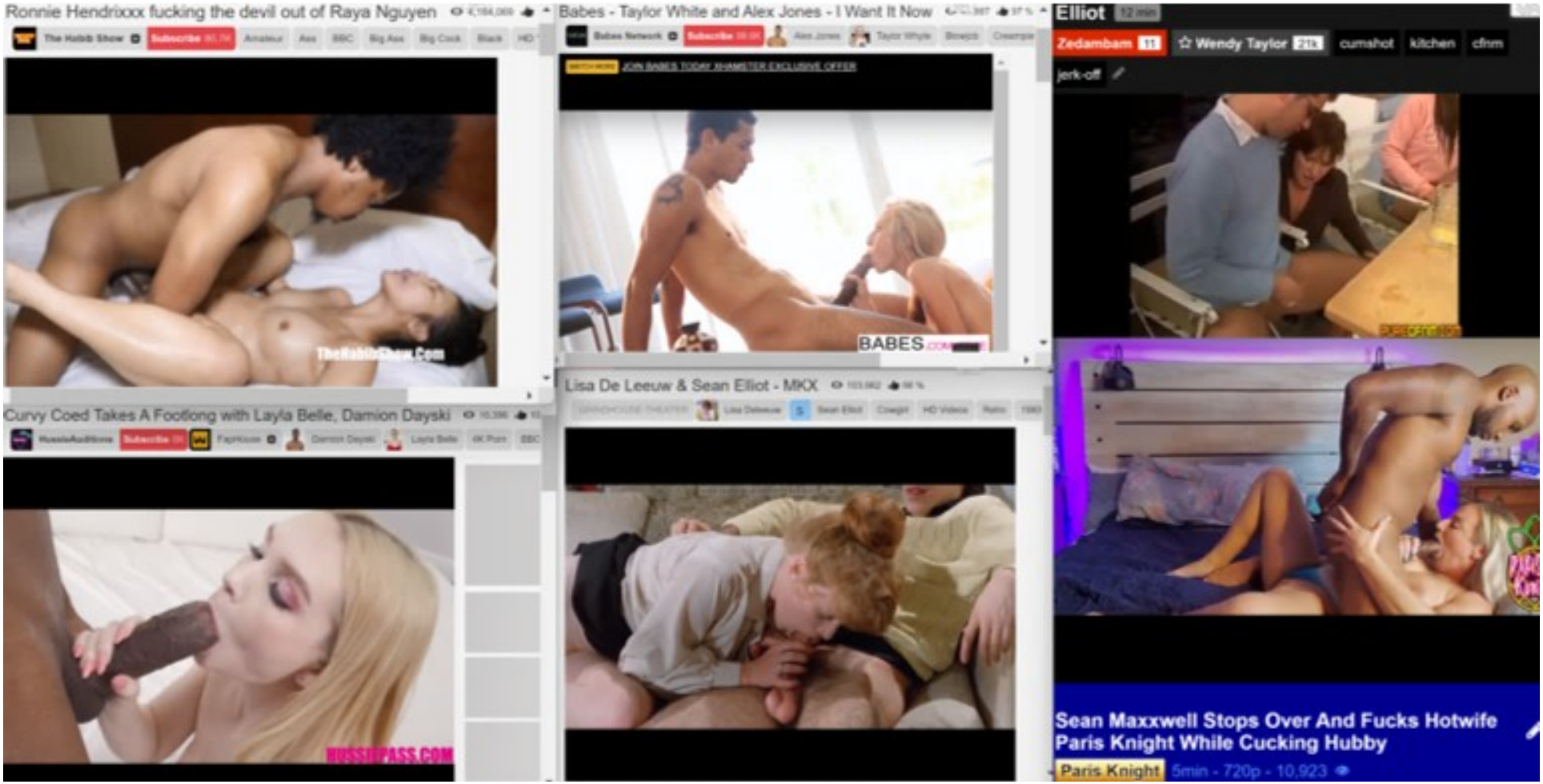
Ronnie Hendrixxx fucking the devil out of Raya Nguyen
Babes - Taylor White and Alex Jones - I Want It Now
Elliot
Zedambam
Wendy Taylor
cumshot
kitchen
cfnm
jerk-off
BABES
Curvy Coed Takes A Footlong with Layla Belle, Damion Dayski
Lisa De Leeuw & Sean Elliot - MKX
Sean Maxxwell Stops Over And Fucks Hotwife Paris Knight While Cucking Hubby
Paris Knight
5min - 720p - 10,923

AYLO GLOBAL ENTERTAINMENT (EUROPE) LIMITED

Company Number	03000033
Status	Please log in to see this data
Incorporation Date	Please log in to see this data
Company Type	Private Limited Company
Jurisdiction	United Kingdom
Registered Address	London (W1w 5pf) Office 167-169 Great Portland Street 5th Floor London W1W 5PF England
Industry Codes	59.13/3: Television programme distribution activities (UK SIC Classification 2007) 59.13: Motion picture, video and television programme distribution

Latest Events

- 2018-11-27 Addition of officer ANDREAS ALKIVIADES ANDREOU, secretary
- 2018-11-27 Removal of officer ANDREW DONALD WREN, director
- 2018-11-27 Removal of officer ANDREW DONALD WREN, secretary

See all events

Corporate Grouping USER CONTRIBUTED

MINDGEEK 172

Others in this grouping (See all 172)

- CORDIACON DEVELOPMENTS LTD (United Kingdom)
- JOHNSBURG LIMITED (United Kingdom)
- KEESEVILLE LIMITED (United Kingdom)

ars TECHNICA SUBSCRIBE SIGN IN

ON THE TRAIL —

MindGeek: The secretive owner of Pornhub and RedTube

Porn is everywhere, but the company that owns the most popular sites is out of sight.

PATRICIA NILSSON, FINANCIAL TIMES - 12/17/2020, 10:30 AM

Financial Times, Dreamstime

JOHNSBURG LIMITED

Company Number	06973632
Status	Please log in to see this data
Incorporation Date	Please log in to see this data
Dissolution Date	Please log in to see this data
Company Type	Private Limited Company
Jurisdiction	United Kingdom
Registered Address	Thrales End Farm Thrales End Lane Harpenden AL5 3NS Hertfordshire England
Industry Codes	99.99/9: Dormant Company (UK SIC Classification 2007)
Latest Accounts Date	2013-07-31
Annual Return Last Made U...	2014-03-19
Inactive Directors / Officers	7 officers available, please log in to see this data
Registry Page	Please log in for link to primary source

Source UK Companies House, http://xmlgw.companieshouse.gov.uk/, 18 Nov 2023 (UK Crown Copyright)

Financial Summary

	2012-07-31	2013-07-31
CASH AT BANK	£100	£100

SEE FULL ACCOUNTS FILING

Latest Events

- 2014-07-30 Removal of officer PETER SIMMONS, secretary
- 2014-11-28 Addition of officer ANDREAS ANDREOU, director
- 2014-12-02 Removal of officer FABIAN THYLMANN, director

See all events

Corporate Grouping USER CONTRIBUTED

MINDGEEK 172

MANSEF PRODUCTIONS LIMITED

Company Number	06498345
Status	Please log in to see this data
Incorporation Date	Please log in to see this data
Dissolution Date	Please log in to see this data
Company Type	Private Limited Company
Jurisdiction	United Kingdom
Registered Address	IVY HOUSE, 35 HIGH STREET, BUSHEY, HERTS UNITED KINGDOM WD23 1BD United Kingdom
Industry Codes	93.05: Other service activities not elsewhere classified (UK SIC Classification 2003)
Latest Accounts Date	2009-02-28
Annual Return Last Made U...	2009-02-08
Inactive Directors / Officers	3 officers available, please log in to see this data
Registry Page	Please log in for link to primary source

Latest Events

- 2008-03-28 Removal of officer HARVEY DAVID FRANCIS MILLER, secretary
- 2009-01-16 Addition of officer ELEANOR TURNER, secretary
- 2010-01-05 Removal of officer ELEANOR TURNER, secretary

See all events

Corporate Grouping USER CONTRIBUTED

MINDGEEK 172

AYLO PREMIUM LTD

Company Number	HE253744
Status	Please log in to see this data
Incorporation Date	Please log in to see this data
Company Type	Limited Company
Jurisdiction	Cyprus
Registered Address	Παλαιός Δρόμος Λευκωσία - Λεμεσού, 195-197, BLOCK 1, Βιομηχανική Περιοχή Δαλίου 2540, Λευκωσία, Κύπρος Cyprus
Previous Names	FROYTAL SERVICES LTD MG PREMIUM LTD
Directors / Officers	5 officers available, please log in to see this data
Registry Page	Please log in for link to primary source

Recent filings for AYLO PREMIUM LTD

19 Sep 2023	TRANSFER OF SHARES HE57-Transfer of shares of private companies

Latest Events

- 2009-08-13 - 2019-03-07 Addition of officer ANIS BABA, director
- 2009-08-13 - 2019-03-07 Addition of officer CHARME SECRETARIAL & MANAGEMENT LIMITED, secretary
- 2009-08-13 - 2019-03-07 Addition of officer ΑΝΔΡΕΑΣ ΑΛΚΙΒΙΑΔΗΣ ΑΝΔΡΕΟΥ, director

See all events

Corporate Grouping USER CONTRIBUTED

MINDGEEK 172

AYLO GLOBAL ENTERTAINMENT (EUROPE) LIMITED

Company Number	03000033
Status	Please log in to see this data
Incorporation Date	Please log in to see this data
Company Type	Private Limited Company
Jurisdiction	United Kingdom
Registered Address	London (W1w 5pf) Office 167-169 Great Portland Street 5th Floor London W1W 5PF England
Industry Codes	59.13/3: Television programme distribution activities (UK SIC Classification 2007) 59.13: Motion picture, video and television programme distribution activities (European Community NACE Rev 2) 5913: Motion picture, video and television programme distribution activities (UN ISIC Rev 4)

Latest Events

- 2018-11-27 Addition of officer ANDREAS ALKIVIADES ANDREOU, secretary
- 2018-11-27 Removal of officer ANDREW DONALD WREN, director
- 2018-11-27 Removal of officer ANDREW DONALD WREN, secretary

See all events

Corporate Grouping USER CONTRIBUTED

MINDGEEK 172

Others in this grouping (See all 172)

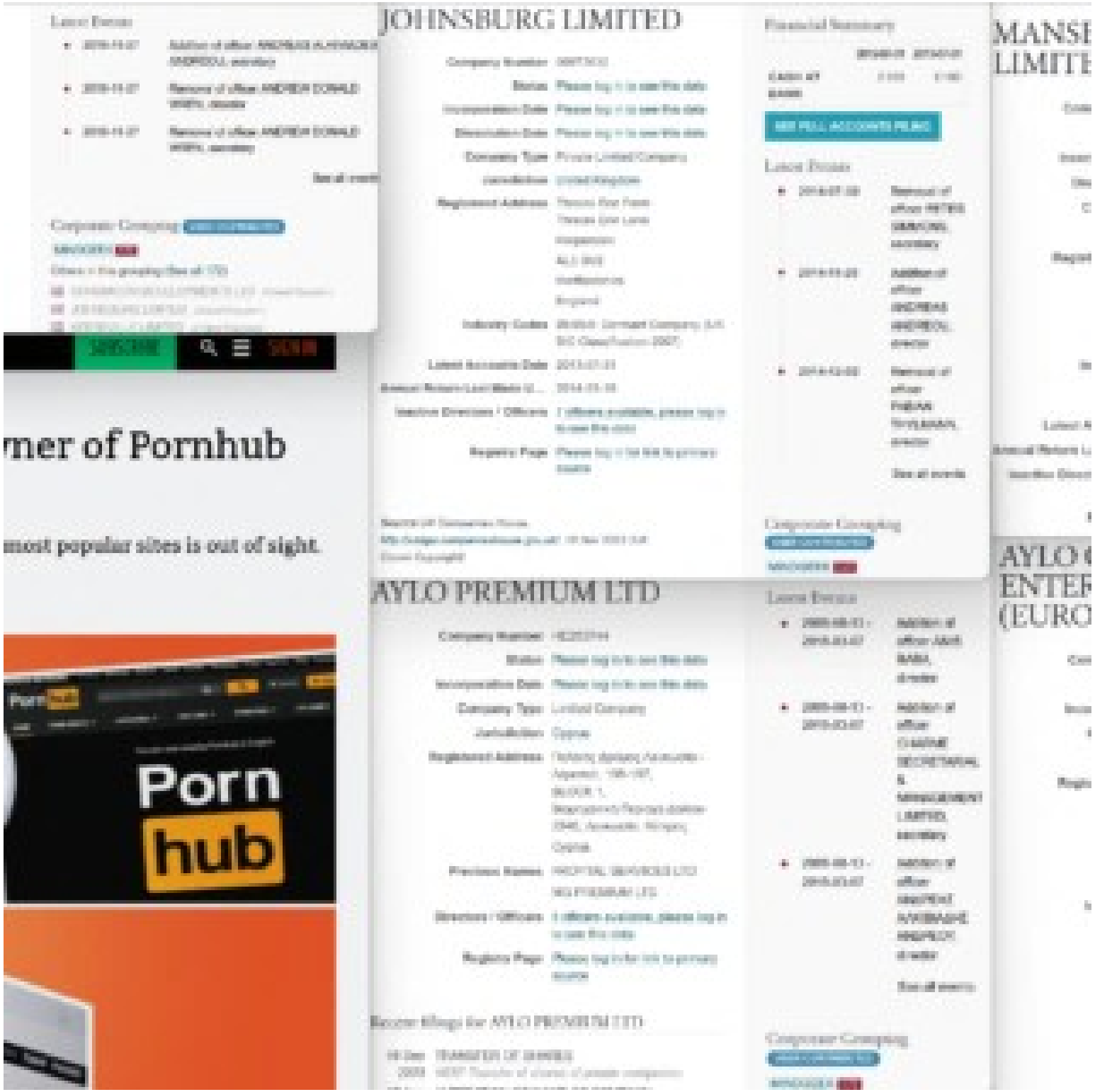
JOHNSBURG LIMITED
AYLO PREMIUM LTD
mer of Pornhub
most popular sites is out of sight.
Porn
hub

AYLO GLOBAL ENTERTAINMENT (EUROPE) LIMITED

ars TECHNICA

ON THE TRAIL —

MindGeek: The secretive owner of Pornhub and RedTube

Porn is everywhere, but the company that owns the most popular sites is out of sight.

PATRICK MCGOVAN, FINANCIAL TIMES - 03/17/2020, 10:30 AM

JOHNSBURG LIMITED

AYLO PREMIUM LTD

MANSEF PRODUCTIONS LIMITED

AYLO GLOBAL ENTERTAINMENT (EUROPE) LIMITED

AYLO GLOBAL ENTERTAINMENT (EUROPE) LIMITED

Company Number	03000033
Status	Please log in to see this data
Incorporation Date	Please log in to see this data
Company Type	Private Limited Company
Jurisdiction	United Kingdom
Registered Address	London (W1w 5pf) Office 167-169 Great Portland Street 5th Floor London W1W 5PF England
Industry Codes	59.13/3: Television programme distribution activities (UK SIC Classification 2007) 59.13: Motion picture, video and television programme distribution

Latest Events

- 2018-11-27 Addition of officer ANDREAS ALKIVIADES ANDREOU, secretary
- 2018-11-27 Removal of officer ANDREW DONALD WREN, director
- 2018-11-27 Removal of officer ANDREW DONALD WREN, secretary

See all events

Corporate Grouping USER CONTRIBUTED

MINDGEEK 172

Others in this grouping (See all 172)

CORDYACON DEVELOPMENTS LTD (United Kingdom)

JOHNSBURG LIMITED (United Kingdom)

ARS TECHNICA SUBSCRIBE SIGN IN

ON THE TRAIL —

MindGeek: The secretive owner of Pornhub and RedTube

Porn is everywhere, but the company that owns the most popular sites is out of sight.

PATRICIA NILSSON, FINANCIAL TIMES - 12/17/2020, 10:30 AM

Financial Times, Dreamstime

JOHNSBURG LIMITED

Company Number	08973632
Status	Please log in to see this data
Incorporation Date	Please log in to see this data
Dissolution Date	Please log in to see this data
Company Type	Private Limited Company
Jurisdiction	United Kingdom
Registered Address	Thrales End Farm Thrales End Lane Harpenden AL5 3NS Hertfordshire England
Industry Codes	99.99/9: Dormant Company (UK SIC Classification 2007)
Latest Accounts Date	2013-07-31
Annual Return Last Made U...	2014-03-19
Inactive Directors / Officers	7 officers available, please log in to see this data
Registry Page	Please log in for link to primary source

Source UK Companies House, http://bridge.companieshouse.gov.uk/ 18 Nov 2023 (UK Crown Copyright)

Financial Summary

	2012-07-31	2013-07-31
CASH AT BANK	£100	£100

SEE FULL ACCOUNTS FILING

Latest Events

- 2014-07-30 Removal of officer PETER SIMMONS, secretary
- 2014-11-28 Addition of officer ANDREAS ANDREOU, director
- 2014-12-02 Removal of officer FABIAN THYLMANN, director

See all events

Corporate Grouping USER CONTRIBUTED

MINDGEEK 172

AYLO PREMIUM LTD

Company Number	HE253744
Status	Please log in to see this data
Incorporation Date	Please log in to see this data
Company Type	Limited Company
Jurisdiction	Cyprus
Registered Address	Παλιός Δρόμος Λευκωσία - Λεμεσού, 195-197, BLOCK 1, Βιομηχανική Περιοχή Δάλειου 2540, Λευκωσία, Κύπρος Cyprus
Previous Names	FROYTAL SERVICES LTD MG PREMIUM LTD
Directors / Officers	5 officers available, please log in to see this data
Registry Page	Please log in for link to primary source

Latest Events

- 2009-08-13 - 2019-03-07 Addition of officer ANIS BABA, director
- 2009-08-13 - 2019-03-07 Addition of officer CHARME SECRETARIAL & MANAGEMENT LIMITED, secretary
- 2009-08-13 - 2019-03-07 Addition of officer ΑΝΔΡΕΑΣ ΑΛΚΙΒΙΑΔΗΣ ΑΝΔΡΕΟΥ, director

See all events

Recent filings for AYLO PREMIUM LTD

19 Sep 2023	TRANSFER OF SHARES HE57-Transfer of shares of private companies

Corporate Grouping USER CONTRIBUTED

MINDGEEK 172

MANSEF PRODUCTIONS LIMITED

Company Number	06498345
Status	Please log in to see this data
Incorporation Date	Please log in to see this data
Dissolution Date	Please log in to see this data
Company Type	Private Limited Company
Jurisdiction	United Kingdom
Registered Address	IVY HOUSE, 35 HIGH STREET, BUSHEY, HERTS UNITED KINGDOM WD23 1BD United Kingdom
Industry Codes	93.05: Other service activities not elsewhere classified (UK SIC Classification 2003)
Latest Accounts Date	2009-02-28
Annual Return Last Made U...	2009-02-08
Inactive Directors / Officers	3 officers available, please log in to see this data
Registry Page	Please log in for link to primary source

Latest Events

- 2008-03-28 Removal of officer HARVEY DAVID FRANCIS MILLER, secretary
- 2009-01-16 Addition of officer ELEANOR TURNER, secretary
- 2010-01-05 Removal of officer ELEANOR TURNER, secretary

See all events

Corporate Grouping USER CONTRIBUTED

MINDGEEK 172

AYLO GLOBAL ENTERTAINMENT (EUROPE) LIMITED

Company Number	03000033
Status	Please log in to see this data
Incorporation Date	Please log in to see this data
Company Type	Private Limited Company
Jurisdiction	United Kingdom
Registered Address	London (W1w 5pf) Office 167-169 Great Portland Street 5th Floor London W1W 5PF England
Industry Codes	59.13/3: Television programme distribution activities (UK SIC Classification 2007) 59.13: Motion picture, video and television programme distribution activities (European Community NACE Rev 2) 5913: Motion picture, video and television programme distribution activities (UN ISIC Rev 4)

Latest Events

- 2018-11-27 Addition of officer ANDREAS ALKIVIADES ANDREOU, secretary
- 2018-11-27 Removal of officer ANDREW DONALD WREN, director
- 2018-11-27 Removal of officer ANDREW DONALD WREN, secretary

See all events

Corporate Grouping USER CONTRIBUTED

MINDGEEK 172

Others in this grouping (See all 172)

AYLO GLOBAL ENTERTAINMENT (EUROPE) LIMITED

Company Number	03000033
Status	Please log in to see this data
Incorporation Date	Please log in to see this data
Company Type	Private Limited Company
Jurisdiction	United Kingdom
Registered Address	London (W1w 5pf) Office 167-169 Great Portland Street 5th Floor London W1W 5PF England
Industry Codes	59.13/3: Television programme distribution activities (UK SIC Classification 2007) 59.13: Motion picture, video and television programme distribution

Latest Events

- 2018-11-27 Addition of officer ANDREAS ALKIVIADES ANDREOU, secretary
- 2018-11-27 Removal of officer ANDREW DONALD WREN, director
- 2018-11-27 Removal of officer ANDREW DONALD WREN, secretary

See all events

Corporate Grouping USER CONTRIBUTED

MINDGEEK 172

Others in this grouping (See all 172)

CORDIACON DEVELOPMENTS LTD (United Kingdom)

JOHNSBURG LIMITED (United Kingdom)

KEESEVILLE LIMITED (United Kingdom)

ars TECHNICA SUBSCRIBE SIGN IN

ON THE TRAIL —

MindGeek: The secretive owner of Pornhub and RedTube

Porn is everywhere, but the company that owns the most popular sites is out of sight.

PATRICIA NILSSON, FINANCIAL TIMES - 12/17/2020, 10:30 AM

Financial Times, Dreamstime

JOHNSBURG LIMITED

Company Number	06973632
Status	Please log in to see this data
Incorporation Date	Please log in to see this data
Dissolution Date	Please log in to see this data
Company Type	Private Limited Company
Jurisdiction	United Kingdom
Registered Address	Thrales End Farm Thrales End Lane Harpenden AL5 3NS Hertfordshire England
Industry Codes	99.99/9: Dormant Company (UK SIC Classification 2007)
Latest Accounts Date	2013-07-31
Annual Return Last Made U...	2014-03-19
Inactive Directors / Officers	7 officers available, please log in to see this data
Registry Page	Please log in for link to primary source

Source UK Companies House, http://xmlgw.companieshouse.gov.uk/, 18 Nov 2023 (UK Crown Copyright)

Financial Summary

	2012-07-31	2013-07-31
CASH AT BANK	£100	£100

SEE FULL ACCOUNTS FILING

Latest Events

- 2014-07-30 Removal of officer PETER SIMMONS, secretary
- 2014-11-28 Addition of officer ANDREAS ANDREOU, director
- 2014-12-02 Removal of officer FABIAN THYLMANN, director

See all events

Corporate Grouping USER CONTRIBUTED

MINDGEEK 172

AYLO PREMIUM LTD

Company Number	HE253744
Status	Please log in to see this data
Incorporation Date	Please log in to see this data
Company Type	Limited Company
Jurisdiction	Cyprus
Registered Address	Παλαιός Δρόμος Λευκωσία - Λεμεσού, 195-197, BLOCK 1, Βιομηχανική Περιοχή Δαλίου 2540, Λευκωσία, Κύπρος Cyprus
Previous Names	FROYTAL SERVICES LTD MG PREMIUM LTD
Directors / Officers	5 officers available, please log in to see this data
Registry Page	Please log in for link to primary source

Recent filings for AYLO PREMIUM LTD

19 Sep 2023 TRANSFER OF SHARES
HE57-Transfer of shares of private companies

Latest Events

- 2009-08-13 - 2019-03-07 Addition of officer ANIS BABA, director
- 2009-08-13 - 2019-03-07 Addition of officer CHARME SECRETARIAL & MANAGEMENT LIMITED, secretary
- 2009-08-13 - 2019-03-07 Addition of officer ΑΝΔΡΕΑΣ ΑΛΚΙΒΙΑΔΗΣ ΑΝΔΡΕΟΥ, director

See all events

Corporate Grouping USER CONTRIBUTED

MINDGEEK 172

MANSEF PRODUCTIONS LIMITED

Company Number	06498345
Status	Please log in to see this data
Incorporation Date	Please log in to see this data
Dissolution Date	Please log in to see this data
Company Type	Private Limited Company
Jurisdiction	United Kingdom
Registered Address	IVY HOUSE, 35 HIGH STREET, BUSHEY, HERTS UNITED KINGDOM WD23 1BD United Kingdom
Industry Codes	93.05: Other service activities not elsewhere classified (UK SIC Classification 2003)
Latest Accounts Date	2009-02-28
Annual Return Last Made U...	2009-02-08
Inactive Directors / Officers	3 officers available, please log in to see this data
Registry Page	Please log in for link to primary source

Latest Events

- 2008-03-28 Removal of officer HARVEY DAVID FRANCIS MILLER, secretary
- 2009-01-16 Addition of officer ELEANOR TURNER, secretary
- 2010-01-05 Removal of officer ELEANOR TURNER, secretary

See all events

Corporate Grouping USER CONTRIBUTED

MINDGEEK 172

AYLO GLOBAL ENTERTAINMENT (EUROPE) LIMITED

Company Number	03000033
Status	Please log in to see this data
Incorporation Date	Please log in to see this data
Company Type	Private Limited Company
Jurisdiction	United Kingdom
Registered Address	London (W1w 5pf) Office 167-169 Great Portland Street 5th Floor London W1W 5PF England
Industry Codes	59.13/3: Television programme distribution activities (UK SIC Classification 2007) 59.13: Motion picture, video and television programme distribution activities (European Community NACE Rev 2) 5913: Motion picture, video and television programme distribution activities (UN ISIC Rev 4)

Latest Events

- 2018-11-27 Addition of officer ANDREAS ALKIVIADES ANDREOU, secretary
- 2018-11-27 Removal of officer ANDREW DONALD WREN, director
- 2018-11-27 Removal of officer ANDREW DONALD WREN, secretary

See all events

Corporate Grouping USER CONTRIBUTED

MINDGEEK 172

Others in this grouping (See all 172)

AYLO GLOBAL ENTERTAINMENT (EUROPE) LIMITED

Company Number	03000033
Status	Please log in to see this data
Incorporation Date	Please log in to see this data
Company Type	Private Limited Company
Jurisdiction	United Kingdom
Registered Address	London (W1w 5pf) Office 167-169 Great Portland Street 5th Floor London W1W 5PF England
Industry Codes	59.13/3: Television programme distribution activities (UK SIC Classification 2007) 59.13: Motion picture, video and television programme distribution

Latest Events

- 2018-11-27 Addition of officer ANDREAS ALKIVIADES ANDREOU, secretary
- 2018-11-27 Removal of officer ANDREW DONALD WREN, director
- 2018-11-27 Removal of officer ANDREW DONALD WREN, secretary

See all events

Corporate Grouping USER CONTRIBUTED

MINDGEEK 172

Others in this grouping (See all 172)

CORDIACON DEVELOPMENTS LTD (United Kingdom)
JOHNSBURG LIMITED (United Kingdom)
KEESEVILLE LIMITED (United Kingdom)

ars TECHNICA SUBSCRIBE SIGN IN

ON THE TRAIL —

MindGeek: The secretive owner of Pornhub and RedTube

Porn is everywhere, but the company that owns the most popular sites is out of sight.

PATRICIA NILSSON, FINANCIAL TIMES - 12/17/2020, 10:30 AM

Financial Times, Dreamstime

JOHNSBURG LIMITED

Company Number	06973632
Status	Please log in to see this data
Incorporation Date	Please log in to see this data
Dissolution Date	Please log in to see this data
Company Type	Private Limited Company
Jurisdiction	United Kingdom
Registered Address	Thrales End Farm Thrales End Lane Harpenden AL5 3NS Hertfordshire England
Industry Codes	99.99/9: Dormant Company (UK SIC Classification 2007)
Latest Accounts Date	2013-07-31
Annual Return Last Made U...	2014-03-19
Inactive Directors / Officers	7 officers available, please log in to see this data
Registry Page	Please log in for link to primary source

Source UK Companies House, http://xmlgw.companieshouse.gov.uk/, 18 Nov 2023 (UK Crown Copyright)

Financial Summary

	2012-07-31	2013-07-31
CASH AT BANK	£100	£100

SEE FULL ACCOUNTS FILING

Latest Events

- 2014-07-30 Removal of officer PETER SIMMONS, secretary
- 2014-11-28 Addition of officer ANDREAS ANDREOU, director
- 2014-12-02 Removal of officer FABIAN THYLMANN, director

See all events

Corporate Grouping USER CONTRIBUTED

MINDGEEK 172

AYLO PREMIUM LTD

Company Number	HE253744
Status	Please log in to see this data
Incorporation Date	Please log in to see this data
Company Type	Limited Company
Jurisdiction	Cyprus
Registered Address	Παλαιός Δρόμος Λευκωσία - Λεμεσού, 195-197, BLOCK 1, Βιομηχανική Περιοχή Δαλίου 2540, Λευκωσία, Κύπρος Cyprus
Previous Names	FROYTAL SERVICES LTD MG PREMIUM LTD
Directors / Officers	5 officers available, please log in to see this data
Registry Page	Please log in for link to primary source

Recent filings for AYLO PREMIUM LTD

19 Sep 2023	TRANSFER OF SHARES HE57-Transfer of shares of private companies

Latest Events

- 2009-08-13 - 2019-03-07 Addition of officer ANIS BABA, director
- 2009-08-13 - 2019-03-07 Addition of officer CHARME SECRETARIAL & MANAGEMENT LIMITED, secretary
- 2009-08-13 - 2019-03-07 Addition of officer ΑΝΔΡΕΑΣ ΑΛΚΙΒΙΑΔΗΣ ΑΝΔΡΕΟΥ, director

See all events

Corporate Grouping USER CONTRIBUTED

MINDGEEK 172

MANSEF PRODUCTIONS LIMITED

Company Number	06498345
Status	Please log in to see this data
Incorporation Date	Please log in to see this data
Dissolution Date	Please log in to see this data
Company Type	Private Limited Company
Jurisdiction	United Kingdom
Registered Address	IVY HOUSE, 35 HIGH STREET, BUSHEY, HERTS UNITED KINGDOM WD23 1BD United Kingdom
Industry Codes	93.05: Other service activities not elsewhere classified (UK SIC Classification 2003)
Latest Accounts Date	2009-02-28
Annual Return Last Made U...	2009-02-08
Inactive Directors / Officers	3 officers available, please log in to see this data
Registry Page	Please log in for link to primary source

Latest Events

- 2008-03-28 Removal of officer HARVEY DAVID FRANCIS MILLER, secretary
- 2009-01-16 Addition of officer ELEANOR TURNER, secretary
- 2010-01-05 Removal of officer ELEANOR TURNER, secretary

See all events

Corporate Grouping USER CONTRIBUTED

MINDGEEK 172

AYLO GLOBAL ENTERTAINMENT (EUROPE) LIMITED

Company Number	03000033
Status	Please log in to see this data
Incorporation Date	Please log in to see this data
Company Type	Private Limited Company
Jurisdiction	United Kingdom
Registered Address	London (W1w 5pf) Office 167-169 Great Portland Street 5th Floor London W1W 5PF England
Industry Codes	59.13/3: Television programme distribution activities (UK SIC Classification 2007) 59.13: Motion picture, video and television programme distribution activities (European Community NACE Rev 2) 5913: Motion picture, video and television programme distribution activities (UN ISIC Rev 4)

Latest Events

- 2018-11-27 Addition of officer ANDREAS ALKIVIADES ANDREOU, secretary
- 2018-11-27 Removal of officer ANDREW DONALD WREN, director
- 2018-11-27 Removal of officer ANDREW DONALD WREN, secretary

See all events

Corporate Grouping USER CONTRIBUTED

MINDGEEK 172

Others in this grouping (See all 172)

AYLO GLOBAL ENTERTAINMENT (EUROPE) LIMITED

Company Number	03000033
Status	Please log in to see this data
Incorporation Date	Please log in to see this data
Company Type	Private Limited Company
Jurisdiction	United Kingdom
Registered Address	London (W1w 5pf) Office 167-169 Great Portland Street 5th Floor London W1W 5PF England
Industry Codes	59.13/3: Television programme distribution activities (UK SIC Classification 2007) 59.13: Motion picture, video and television programme distribution

Latest Events

- 2018-11-27 Addition of officer ANDREAS ALKIVIADES ANDREOU, secretary
- 2018-11-27 Removal of officer ANDREW DONALD WREN, director
- 2018-11-27 Removal of officer ANDREW DONALD WREN, secretary

See all events

Corporate Grouping USER CONTRIBUTED

MINDGEEK 172

Others in this grouping (See all 172)

- CORDIACON DEVELOPMENTS LTD (United Kingdom)
- JOHNSBURG LIMITED (United Kingdom)
- KEESEVILLE LIMITED (United Kingdom)

ars TECHNICA SUBSCRIBE SIGN IN

ON THE TRAIL —

MindGeek: The secretive owner of Pornhub and RedTube

Porn is everywhere, but the company that owns the most popular sites is out of sight.

PATRICIA NILSSON, FINANCIAL TIMES - 12/17/2020, 10:30 AM

Financial Times, Dreamstime

JOHNSBURG LIMITED

Company Number	06973632
Status	Please log in to see this data
Incorporation Date	Please log in to see this data
Dissolution Date	Please log in to see this data
Company Type	Private Limited Company
Jurisdiction	United Kingdom
Registered Address	Thrales End Farm Thrales End Lane Harpenden AL5 3NS Hertfordshire England
Industry Codes	99.99/9: Dormant Company (UK SIC Classification 2007)
Latest Accounts Date	2013-07-31
Annual Return Last Made U...	2014-03-19
Inactive Directors / Officers	7 officers available, please log in to see this data
Registry Page	Please log in for link to primary source

Source UK Companies House, http://xmlgw.companieshouse.gov.uk/, 18 Nov 2023 (UK Crown Copyright)

Financial Summary

	2012-07-31	2013-07-31
CASH AT BANK	£100	£100

SEE FULL ACCOUNTS FILING

Latest Events

- 2014-07-30 Removal of officer PETER SIMMONS, secretary
- 2014-11-28 Addition of officer ANDREAS ANDREOU, director
- 2014-12-02 Removal of officer FABIAN THYLMANN, director

See all events

Corporate Grouping USER CONTRIBUTED

MINDGEEK 172

AYLO PREMIUM LTD

Company Number	HE253744
Status	Please log in to see this data
Incorporation Date	Please log in to see this data
Company Type	Limited Company
Jurisdiction	Cyprus
Registered Address	Παλαιός Δρόμος Λευκωσία - Λεμεσού, 195-197, BLOCK 1, Βιομηχανική Περιοχή Δαλίου 2540, Λευκωσία, Κύπρος Cyprus
Previous Names	FROYTAL SERVICES LTD MG PREMIUM LTD
Directors / Officers	5 officers available, please log in to see this data
Registry Page	Please log in for link to primary source

Recent filings for AYLO PREMIUM LTD

19 Sep 2023	TRANSFER OF SHARES HE57-Transfer of shares of private companies

Latest Events

- 2009-08-13 - 2019-03-07 Addition of officer ANIS BABA, director
- 2009-08-13 - 2019-03-07 Addition of officer CHARME SECRETARIAL & MANAGEMENT LIMITED, secretary
- 2009-08-13 - 2019-03-07 Addition of officer ΑΝΔΡΕΑΣ ΑΛΚΙΒΙΑΔΗΣ ΑΝΔΡΕΟΥ, director

See all events

Corporate Grouping USER CONTRIBUTED

MINDGEEK 172

MANSEF PRODUCTIONS LIMITED

Company Number	06498345
Status	Please log in to see this data
Incorporation Date	Please log in to see this data
Dissolution Date	Please log in to see this data
Company Type	Private Limited Company
Jurisdiction	United Kingdom
Registered Address	IVY HOUSE, 35 HIGH STREET, BUSHEY, HERTS UNITED KINGDOM WD23 1BD United Kingdom
Industry Codes	93.05: Other service activities not elsewhere classified (UK SIC Classification 2003)
Latest Accounts Date	2009-02-28
Annual Return Last Made U...	2009-02-08
Inactive Directors / Officers	3 officers available, please log in to see this data
Registry Page	Please log in for link to primary source

Latest Events

- 2008-03-28 Removal of officer HARVEY DAVID FRANCIS MILLER, secretary
- 2009-01-16 Addition of officer ELEANOR TURNER, secretary
- 2010-01-05 Removal of officer ELEANOR TURNER, secretary

See all events

Corporate Grouping USER CONTRIBUTED

MINDGEEK 172

AYLO GLOBAL ENTERTAINMENT (EUROPE) LIMITED

Company Number	03000033
Status	Please log in to see this data
Incorporation Date	Please log in to see this data
Company Type	Private Limited Company
Jurisdiction	United Kingdom
Registered Address	London (W1w 5pf) Office 167-169 Great Portland Street 5th Floor London W1W 5PF England
Industry Codes	59.13/3: Television programme distribution activities (UK SIC Classification 2007) 59.13: Motion picture, video and television programme distribution activities (European Community NACE Rev 2) 5913: Motion picture, video and television programme distribution activities (UN ISIC Rev 4)

Latest Events

- 2018-11-27 Addition of officer ANDREAS ALKIVIADES ANDREOU, secretary
- 2018-11-27 Removal of officer ANDREW DONALD WREN, director
- 2018-11-27 Removal of officer ANDREW DONALD WREN, secretary

See all events

Corporate Grouping USER CONTRIBUTED

MINDGEEK 172

Others in this grouping (See all 172)

TODAY

ON THE SHOW | SHOP | WELLNESS | PA

★POPStart "MAKING SPACE" FINALE OUT NOW!

Hoda Kotb sits down with Rabbi Steve Leder on 'Making Space'

Carlos Lehder

11 lang

Article Talk | Read Edit View history

From Wikipedia, the free encyclopedia

In this Spanish name, the first or paternal surname is Lehder *and the second or maternal family* Rivas.

Carlos Enrique Lehder Rivas (born 7 September 1949)[5] is a German Colombian former drug lord who was co-founder of the Medellín Cartel. From German father and Colombian mother,[6] he was the first high-level drug trafficker extradited to the United States, after he was released from prison in the United States after 33 years in 2020.[7][8] Born in Armenia, Colombia, Lehder eventually ran a cocaine transport empire on Norman's Cay island, 210 miles (340 km) off the Florida coast in the central Bahamas.[7][9]

Lehder was one of the founding members of Muerte a Secuestradores ("MAS"), a paramilitary group whose focus was to retaliate against the kidnappings of cartel members and their families[7] by the guerrillas.[10][11][12][13] His motivation to join the MAS was to retaliate against the M-19 guerrilla movement, which, in November 1981, attempted to kidnap him for a ransom; Lehder managed to escape from the kidnappers,

Carlos Lehder

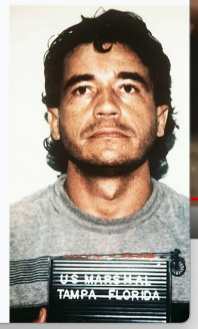

Chat Replay is disabled for this Premiere.

Arnold Rothstein - The first Kingpin.

Not logged in Talk Contributions Create account L

Page Discussion Read Edit More Search Wiki

Your continued donations keep Wikiquote running!

Frank Costello

Frank "The Prime Minister" Costello. Born: 26 January, 1891. Mafia Title: The Prime Minister of La Cosa Nostra. Capo di Tutti Capi.

Frank "the Prime Minister" Costello (January 26, 1891 – February 18, 1973), born **Francesco Castiglia**, was an Italian gangster and crime boss. Costello rose to the top of America's underworld, controlled a vast gambling empire across the United States and enjoyed political influence. Nicknamed "the Prime Minister of the Underworld," he became one of the most powerful and

salon subscribe

BOOK EXCERPT

Meet America's first drug dealer: Arnold Rothstein's wild, real-life 1920s "Sopranos" story

The modern drug war started with Arnold Rothstein, a criminal master so feared he managed to rig the World Series

By JOHANN HARI PUBLISHED MARCH 1, 2015 9:30PM (EST)

The SUNDAY POST

FEATURES / HISTORY

The Godfather of organised crime: Meet Arnold Rothstein, the man who made the Mob

By Alan Shaw November 16, 2019, 12:03 am

Castiglioni, Ḥayyim

CENGAGE Views 2,655,708

e having trouble finding tha

:t to the server at ddc23d4f575f3dc401.safeframe.google

CASTIGLIONI, ḤAYYIM

CASTIGLIONI, ḤAYYIM (Vittorio ; 1840–1911), Italian rabbi and writer. Castiglioni, who was a disciple of Samuel David *Luzzatto, taught mathematics and pedagogy in his native Trieste for 32 years until appointed chief rabbi of Rome in 1903. He wrote *Pe'er ha-Adam*

TODAY

ON THE SHOW | SHOP | WELLNESS | PA

POPSdart "MAKING SPACE" FINALE OUT NOW!

Hoda Kotb sits down with Rabbi Steve Leder on 'Making Space'

salon

BOOK EXCERPT

Meet America's first drug dealer: Arnold Rothstein's wild, real-life 1920s "Sopranos" story

Carlos Lehder

Article Talk Read Edit View history

From Wikipedia, the free encyclopedia

In this Spanish name, the first or paternal surname is Lehder and the second or maternal family Rivas.

Carlos Enrique Lehder Rivas (born 7 September 1949)[1] is a German Colombian former drug lord who was co-founder of the Medellín Cartel. From German father and Colombian mother,[1] he was the first high-level drug trafficker extradited to the United States, after he was released from prison in the United States after 33 years in 2020.[2][3] Born in Armenia, Colombia, Lehder eventually ran a cocaine transport empire on Norman's Cay island, 210 miles (340 km) off the Florida coast in the central Bahamas.[2][3]

Lehder was one of the founding members of Muerte a Secuestradores ("MAS"), a paramilitary group whose focus was to retaliate against the kidnappings of cartel members and their families[7] by the guerrillas.[10][11][12][13] His motivation to join the MAS was to retaliate against the M-19 guerrilla movement, which, in November 1981, attempted to kidnap him for a ransom; Lehder managed to escape from the kidnappers.

Carlos Lehder

Arnold Rothstein - The first Kingpin.

Chat Replay is disabled for this Premiere.

Not logged in Talk Contributions Create account

Page Discussion Read Edit More Search Wiki

Your continued donations keep Wikipedia running!

Frank Costello

Frank "the Prime Minister" Costello (January 26, 1891 – February 18, 1973), born **Francesco Castiglia**, was an Italian gangster and crime boss. Costello rose to the top of America's underworld, controlled a vast gambling empire across the United States and enjoyed political influence. Nicknamed "the Prime Minister of the Underworld," he became one of the most powerful and

Frank "The Prime Minister" Costello. Born: 26 January, 1891. Mafia Title: The Prime Minister of La Cosa Nostra. Capo di Tutti Capi.

SUNDAY POST

FEATURES / HISTORY

The Godfather of organised crime: Meet Arnold Rothstein, the man who made the Mob

By Alan Shaw November 16, 2019, 12:00 am

Castiglioni, Ḥayyim

CENGAGE Views 2,855,708

e having trouble finding tha

t to the server at ddc23d4f575f3dc401.safeframe.googler

CASTIGLIONI, ḤAYYIM

CASTIGLIONI, ḤAYYIM (Vittorio ; 1840–1911), Italian rabbi and writer. Castiglioni, who was a disciple of Samuel David *Luzzatto, taught mathematics and pedagogy in his native Trieste for 32 years until appointed chief rabbi of Rome in 1903. He wrote *Pe'er ha-Adam*

Scene360

Vincent Castiglia is a renowned New York-based artist who paints large-scale portraits using blood. He began this project in 2000, shortly before he began as a tattoo artist. His work has been recognized

Heavy Music Artwork

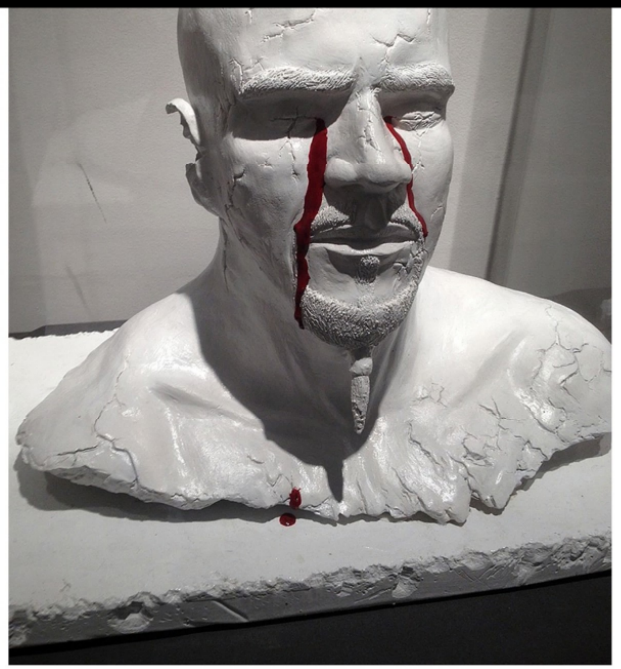

Salem Art Gallery – the headquarters and cultural center of The Satanic Temple, Salem, MA (64 Bridge St.) – is pleased to present "Sanguine Spring", a selection of large-scale paintings, limited editions and sculpture by world renowned artist VINCENT CASTIGLIA. The exhibition is inspired by the idea that

OBSERVER Newsletters

Inside The Satanic Temple's Show of Human Blood Paintings

Artist Vincent Castiglia makes blood sacrifices for his art, but not for the reasons you might think

By Alanna Martinez • 03/14/17 6:22pm

6 / 9

Stings of the Lash.
Courtesy the artist

When the Satanic Temple first opened its headquarters in Salem, Massachusetts in 2016, locals didn't seem all too concerned about the arrival of their newest neighbors. After all, over the years Salem has become a hot destination for enthusiasts of the occult due to its long association with witchcraft. The Temple's HQ, along with the Salem Art Gallery, now occupies a 19th century Victorian house not far from the historic site where over a dozen

Heavy Music Artwork

Salem Art Gallery – the headquarters and cultural center of The Satanic Temple, Salem, MA (64 Bridge St.) – is pleased to present "Sanguine Spring", a selection of large-scale paintings, limited editions and sculpture by world renowned artist VINCENT CASTIGLIA. The exhibition is inspired by the idea that

OBSERVE

Inside Th
Show of

Artist Vincen
sacrifices fo
you might th

who paints
in 2000, shortly
scognized

When the Satanic Templ
locals didn't seem all too
over the years Salem has
long association with wit
occupies a 19th century

Vincent Castiglia is a renowned New York-based artist who paints large-scale portraits using blood. He began this project in 2000, shortly before he began as a tattoo artist. His work has been recognized

Heavy Music Artwork

Salem Art Gallery – the headquarters and cultural center of The Satanic Temple, Salem, MA (64 Bridge St.) – is pleased to present "Sanguine Spring", a selection of large-scale paintings, limited editions and sculpture by world renowned artist VINCENT CASTIGLIA. The exhibition is inspired by the idea that

OBSERVER Newsletters

Inside The Satanic Temple's Show of Human Blood Paintings

Artist Vincent Castiglia makes blood sacrifices for his art, but not for the reasons you might think

Stings of the Lash.

When the Satanic Temple first opened its headquarters in Salem, Massachusetts in 2016, locals didn't seem all too concerned about the arrival of their newest neighbors. After all, over the years Salem has become a hot destination for enthusiasts of the occult due to its long association with witchcraft. The Temple's HQ, along with the Salem Art Gallery, now occupies a 19th century Victorian house not far from the historic site where over a dozen

Scene360

Vincent Castiglia is a renowned New York-based artist who paints large-scale portraits using blood. He began this project in 2000, shortly before he began as a tattoo artist. His work has been recognized

Heavy Music Artwork

Salem Art Gallery – the headquarters and cultural center of The Satanic Temple, Salem, MA (64 Bridge St.) – is pleased to present "Sanguine Spring", a selection of large-scale paintings, limited editions and sculpture by world renowned artist VINCENT CASTIGLIA. The exhibition is inspired by the idea that

OBSERVER

Newsletters

Inside The Satanic Temple's Show of Human Blood Paintings

Artist Vincent Castiglia makes blood sacrifices for his art, but not for the reasons you might think

By Alonna Martinez · 03/14/17 6:22pm

6 / 9

Stings of the Lash.
Courtesy the artist

When the Satanic Temple first opened its headquarters in Salem, Massachusetts in 2016, locals didn't seem all too concerned about the arrival of their newest neighbors. After all, over the years Salem has become a hot destination for enthusiasts of the occult due to its long association with witchcraft. The Temple's HQ, along with the Salem Art Gallery, now occupies a 19th century Victorian house not far from the historic site where over a dozen

Scene360

Vincent Castiglia is a renowned New York-based artist who paints large-scale portraits using blood. He began this project in 2000, shortly before he began as a tattoo artist. His work has been recognized

Heavy Music Artwork

Salem Art Gallery – the headquarters and cultural center of The Satanic Temple, Salem, MA (64 Bridge St.) – is pleased to present "Sanguine Spring", a selection of large-scale paintings, limited editions and sculpture by world renowned artist VINCENT CASTIGLIA. The exhibition is inspired by the idea that

OBSERVER Newsletters

Inside The Satanic Temple's Show of Human Blood Paintings

Artist Vincent Castiglia makes blood sacrifices for his art, but not for the reasons you might think

By Alanna Martinez • 03/14/17 6:22pm

6 / 9

Stings of the Lash.
Courtesy the artist

When the Satanic Temple first opened its headquarters in Salem, Massachusetts in 2016, locals didn't seem all too concerned about the arrival of their newest neighbors. After all, over the years Salem has become a hot destination for enthusiasts of the occult due to its long association with witchcraft. The Temple's HQ, along with the Salem Art Gallery, now occupies a 19th century Victorian house not far from the historic site where over a dozen

Scene360

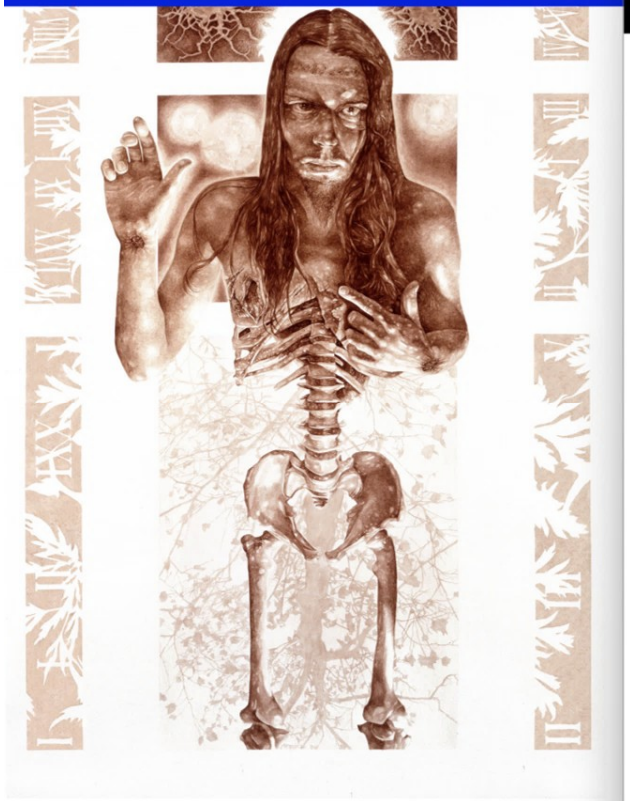

Vincent Castiglia is a renowned New York-based artist who paints large-scale portraits using blood. He began this project in 2000, shortly before he began as a tattoo artist. His work has been recognized

Heavy Music Artwork

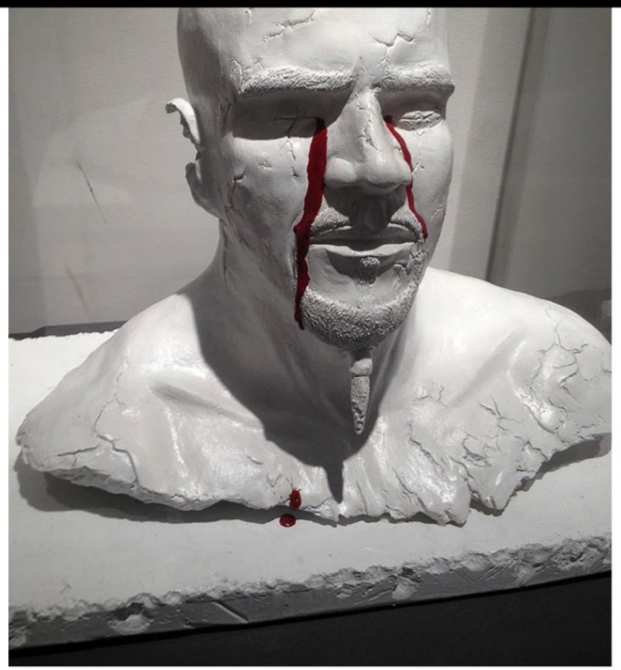

Salem Art Gallery – the headquarters and cultural center of The Satanic Temple, Salem, MA (64 Bridge St.) – is pleased to present "Sanguine Spring", a selection of large-scale paintings, limited editions and sculpture by world renowned artist VINCENT CASTIGLIA. The exhibition is inspired by the idea that

OBSERVER Newsletters

Inside The Satanic Temple's Show of Human Blood Paintings

Artist Vincent Castiglia makes blood sacrifices for his art, but not for the reasons you might think

By Alanna Martinez • 03/14/17 6:22pm

6 / 9

Stings of the Lash.
Courtesy the artist

When the Satanic Temple first opened its headquarters in Salem, Massachusetts in 2016, locals didn't seem all too concerned about the arrival of their newest neighbors. After all, over the years Salem has become a hot destination for enthusiasts of the occult due to its long association with witchcraft. The Temple's HQ, along with the Salem Art Gallery, now occupies a 19th century Victorian house not far from the historic site where over a dozen

Paul as a Persecutor of the Church

Forum

Paul Persecuted Christians and B

Persecution by Paul - Bible Study

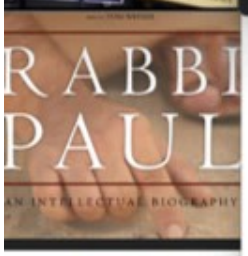

RuPaul Drag
And After
View File

RuPaul's Drag Race's Most
Stunning Transformations
View File

Mesmerizing Bef
After Photos Of
Transformations
View File

Jun 11, 2023 | Political News

RuPaul's Drag Race winner James William Ross IV, whose stage name is Tyra Sanchez, was arrested last month after threatening to shoot a police officer in Starke, Florida.

Entertainment

RuPaul's Drag Race reunites 7 trans queens for LGBTQ History Month photo: 'We're all trailblazing!'

EW exclusively reveals VH1's LGBTQ History Month portrait starring Peppermint, Kylie Sonique Love, Gottmik, Gigi Goode, Jiggly Caliente, Laganja Estranja, and Aja.

By Joey Nolfi | Published on October 11, 2022

OTTO'S PUB, L.L.C.

Company Number
O017920
Status
Please log in to see this data
Incorporation Date
Please log in to see this data
Company Type
Domestic Limited Liability Company
Jurisdiction
Wisconsin (US)
Agent Name
SUSAN GREISINGER
Agent Address
10005 PINE TREE DR, MINOCQUA, WI, 54548-8603
Directors / Officers
1 officer available, please log in to see this data
Registry Page
Please log in for link to primary source

Source Wisconsin Department of Financial Institutions, https://www.wdfi.org/corporations/Cor..., 25 Dec 2023

Latest Events

- 1997-01-27 - 2021-02-07 Addition of officer ROBERT PAUL, agent

Crossdressed -
on Pinterest | D
Male To Female
View File

reality competition television series, the first in the *Drag Race* franchise, produced by World of Wonder for Logo TV (season 1–8), WOW Presents Plus, VH1 (season 9–14) and, beginning with the fifteenth season, MTV. The show documents RuPaul in the search for "America's next drag superstar".[1] RuPaul plays

RuPaul's Drag Race

RuPaul's DRAG RACE

Genre	Reality competition
Directed by	Nick Murray
Presented by	RuPaul
Judges	RuPaul Merle Ginsberg

Paul as a Persecutor of the Church

Forum

Paul Persecuted Christians and B

Persecution by Paul - Bible Study

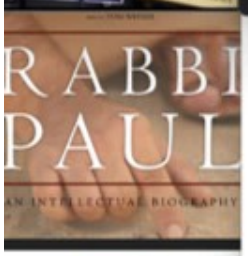

RuPaul Drag
And After
View File

RuPaul's Drag Race's Most
Stunning Transformations
View File

Mesmerizing Bef
After Photos Of
Transformations
View File

Jun 11, 2023 | Political News

RuPaul's Drag Race winner James William Ross IV, whose stage name is Tyra Sanchez, was arrested last month after threatening to shoot a police officer in Starke, Florida.

Entertainment

RuPaul's Drag Race reunites 7 trans queens for LGBTQ History Month photo: 'We're all trailblazing!'

EW exclusively reveals VH1's LGBTQ History Month portrait starring Peppermint, Kylie Sonique Love, Gottmik, Gigi Goode, Jiggly Caliente, Laganja Estranja, and Aja.

By Joey Nolfi | Published on October 11, 2022

OTTO'S PUB, L.L.C.

Company Number
O017920
Status
Please log in to see this data
Incorporation Date
Please log in to see this data
Company Type
Domestic Limited Liability Company
Jurisdiction
Wisconsin (US)
Agent Name
SUSAN GREISINGER
Agent Address
10005 PINE TREE DR, MINOCQUA, WI, 54548-8603
Directors / Officers
1 officer available, please log in to see this data
Registry Page
Please log in for link to primary source

Source Wisconsin Department of Financial Institutions, https://www.wdfi.org/corporations/Cor..., 25 Dec 2023

Latest Events

- 1997-01-27 - 2021-02-07 Addition of officer ROBERT PAUL, agent

Crossdressed -
on Pinterest | D
Male To Female
View File

reality competition television series, the first in the *Drag Race* franchise, produced by World of Wonder for Logo TV (season 1–8), WOW Presents Plus, VH1 (season 9–14) and, beginning with the fifteenth season, MTV. The show documents RuPaul in the search for "America's next drag superstar".[1] RuPaul plays

RuPaul's Drag Race

RuPaul's DRAG RACE

Genre	Reality competition
Directed by	Nick Murray
Presented by	RuPaul
Judges	RuPaul Merle Ginsberg

Entertainment
RuPaul's Drag Race reunites 7 trans queens for LGBTQ History Month photo: 'We're all traditionally'

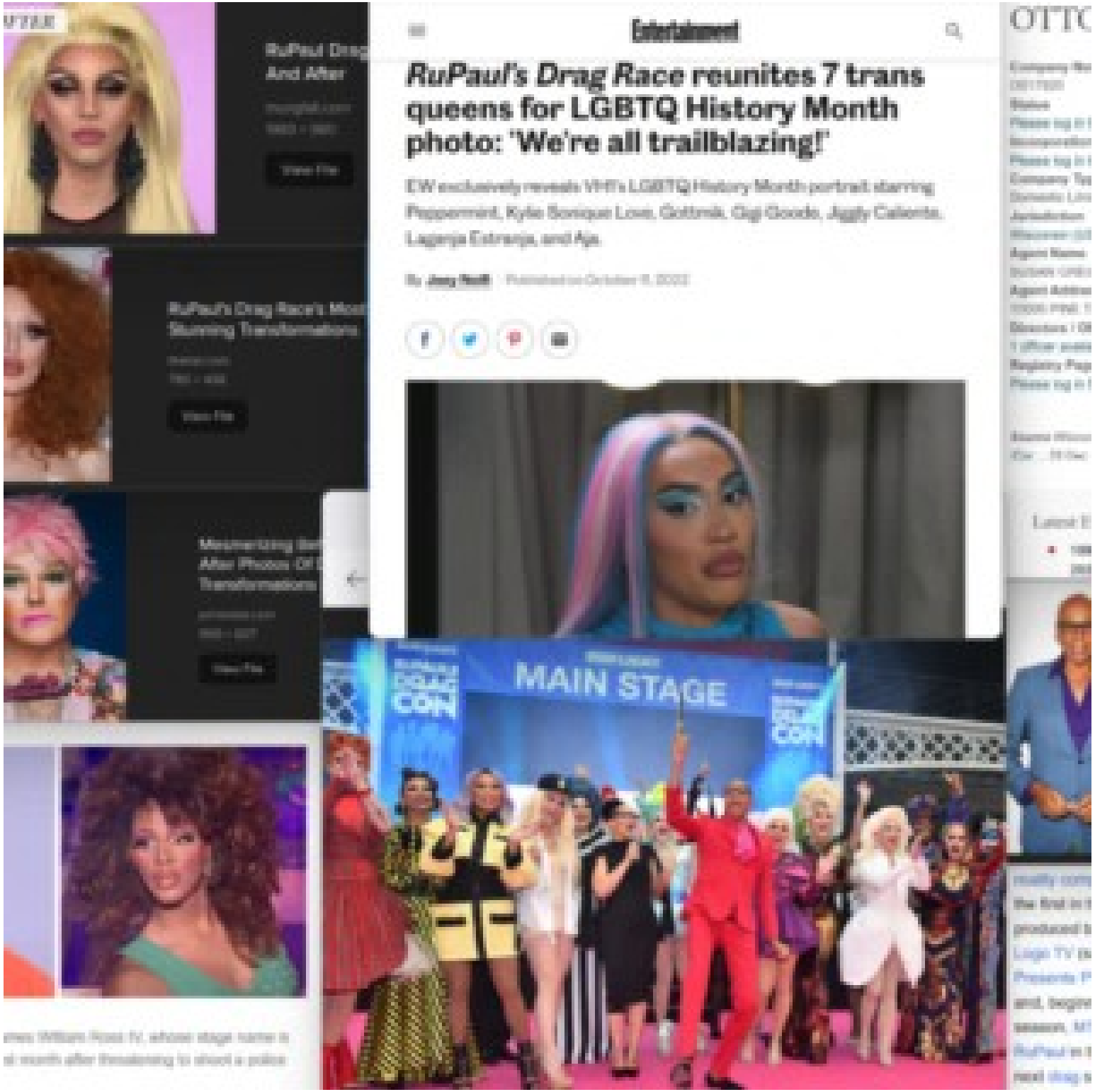
Entertainment
RuPaul's Drag Race reunites 7 trans queens for LGBTQ History Month photo: 'We're all trailblazing!'
EW exclusively reveals VH1's LGBTQ History Month portrait starring Peppermint, Kylie Sonique Love, Gottmik, Gigi Goode, Jiggly Caliente, Laganja Estranja, and Aja.
MAIN STAGE
DRAG CON

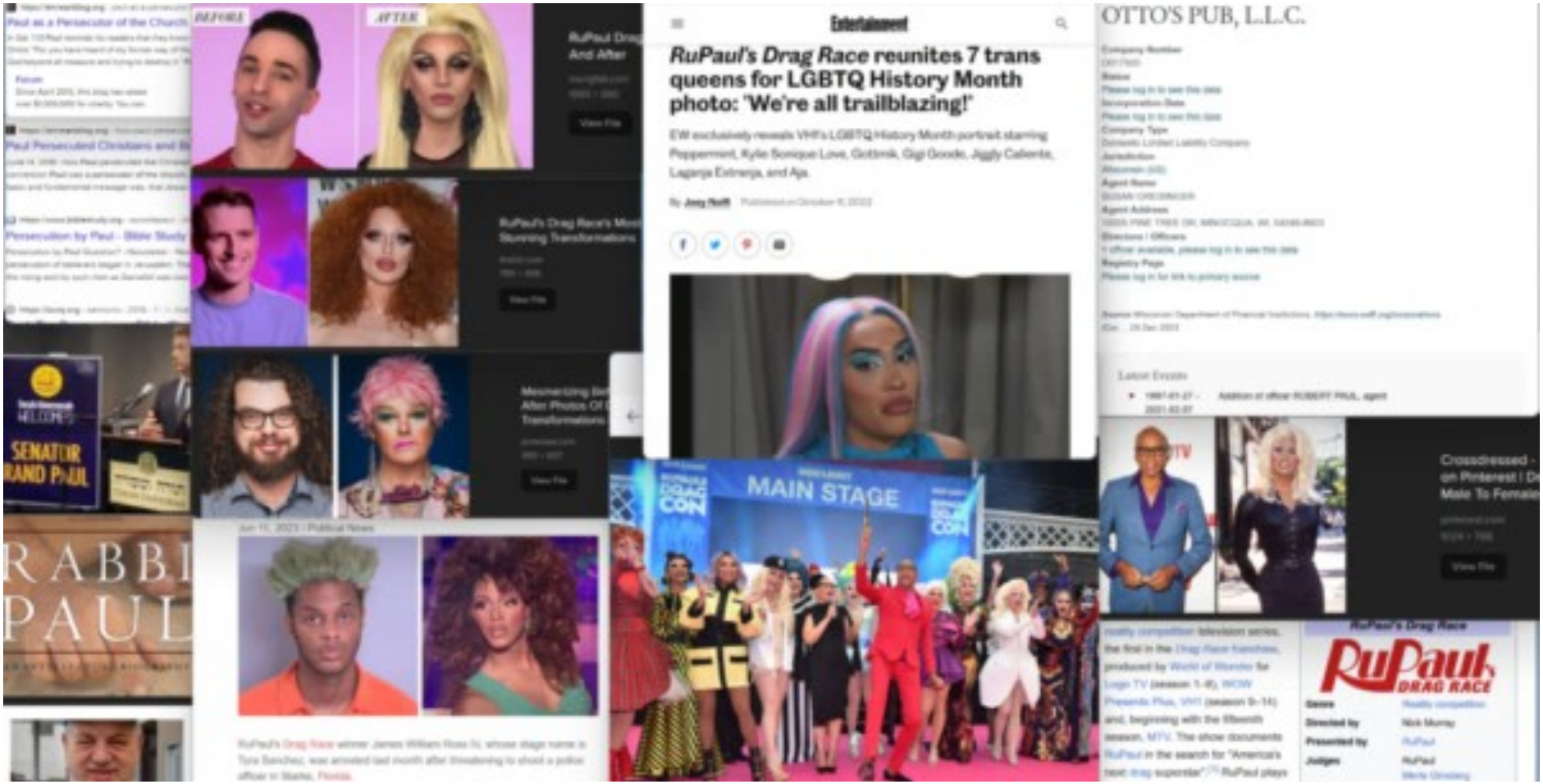
BEFORE
AFTER
Entertainment
RuPaul's Drag Race reunites 7 trans queens for LGBTQ History Month photo: 'We're all trailblazing!'
EW exclusively reveals VH1's LGBTQ History Month portrait starring Peppermint, Kylie Sonique Love, Gottmik, Gigi Goode, Jiggly Caliente, Laganja Estranja, and Aja.
OTTO'S PUB, L.L.C.
SENATOR RAND PAUL
RABBI PAUL
MAIN STAGE
DRAG CON
RuPaul DRAG RACE

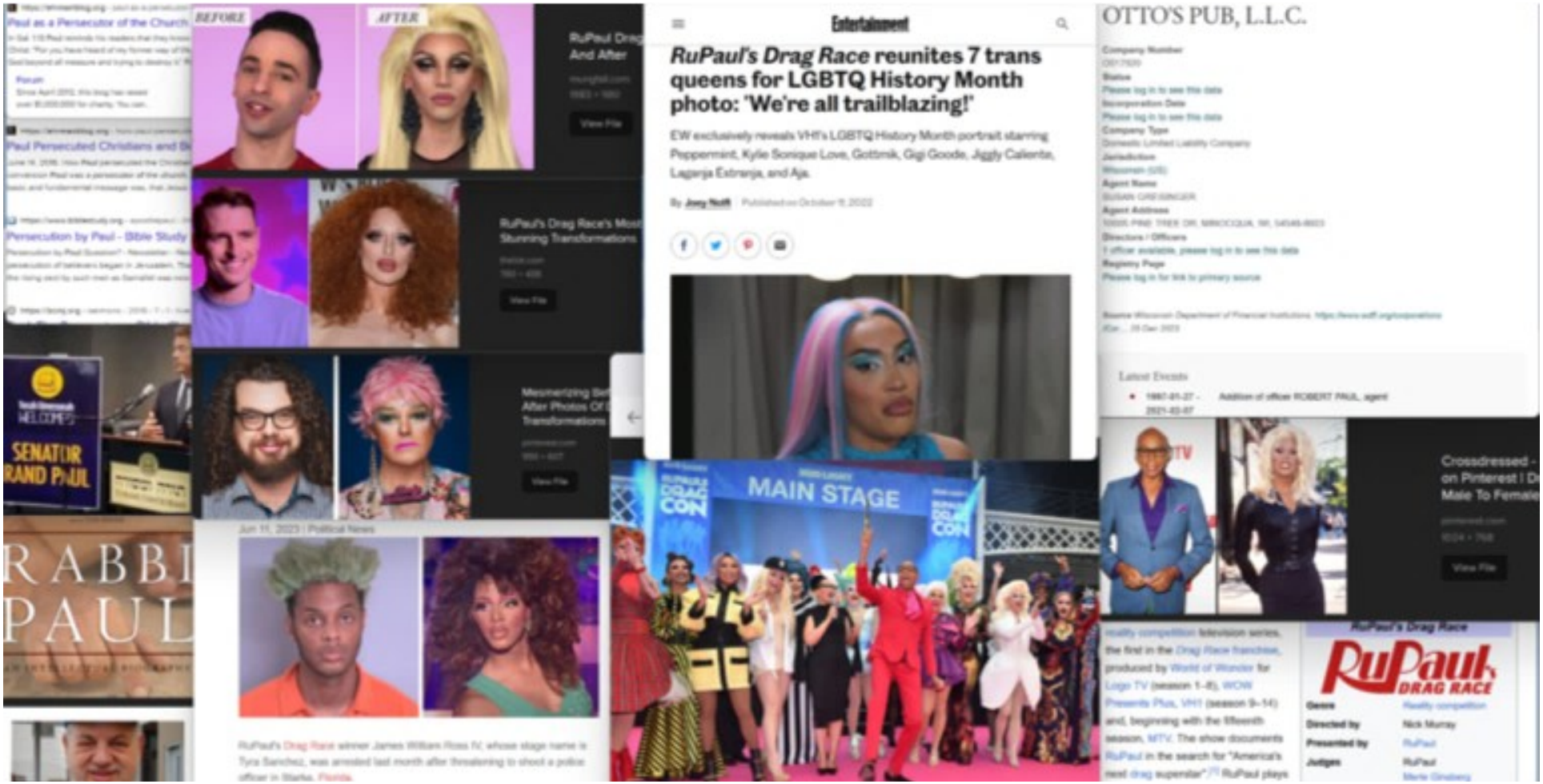
BEFORE
AFTER
Entertainment
RuPaul's Drag Race reunites 7 trans queens for LGBTQ History Month photo: 'We're all trailblazing!'
EW exclusively reveals VH1's LGBTQ History Month portrait starring Peppermint, Kylie Sonique Love, Gottmik, Gigi Goode, Jiggly Caliente, Lagarja Estranja, and Aja.
OTTO'S PUB, L.L.C.
MAIN STAGE
SENATOR RAND PAUL
RABBI PAUL
RuPaul DRAG RACE

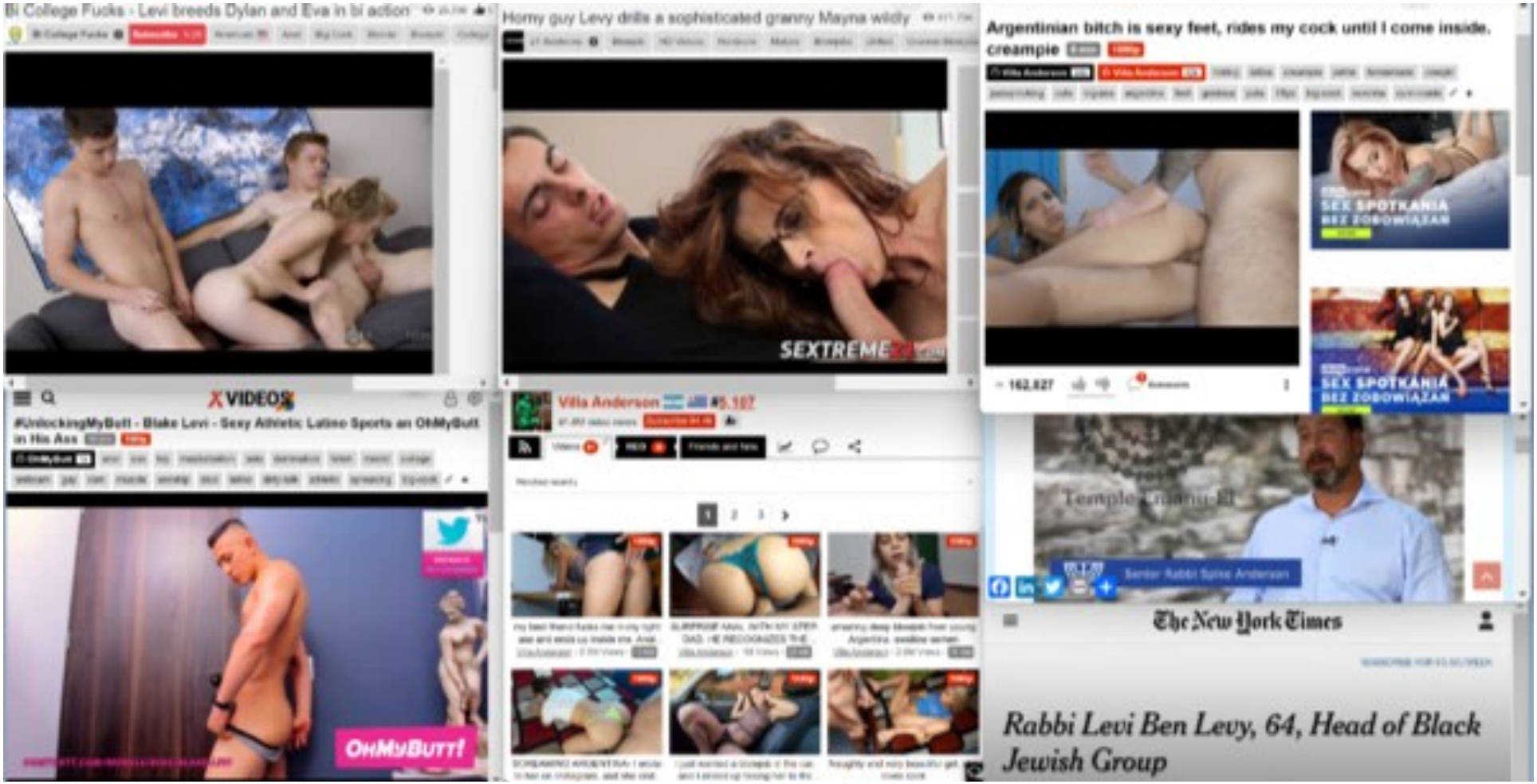
Bi College Fucks - Levi breeds Dylan and Eva in bi action
Horny guy Levy drills a sophisticated granny Mayna wildly
SEXTREME
Argentinian bitch is sexy feet, rides my cock until I come inside, creampie
SEX SPOTKANIA BEZ ZOBOWIĄZAŃ
XVIDEOS
#UnlockingMyButt - Blake Levi - Sexy Athletic Latino Sports an OhMyButt in His Ass
OhMyButt!
Villa Anderson
The New York Times
Rabbi Levi Ben Levy, 64, Head of Black Jewish Group

Bi College Fucks - Levi breeds Dylan and Eva in bi action

Bi College Fucks | Subscribe 5.2K | American | Anal | Big Cock | Blonde | Blowjob | College

XVIDEOS

#UnlockingMyButt - Blake Levi - Sexy Athletic Latino Sports an OhMyButt in His Ass

OhMyButt | anal | ass | toy | masturbation | solo | domination | fetish | model | college | webcam | gay | cam | muscle | worship | stud | latino | dirty-talk | athletic | spreading | big-cock

OHMYBUTT.COM/MODELS/BIOS/BLAKE-LEVI

OhMyButt!

Horny guy Levy drills a sophisticated granny Mayna wildly

21 Sextreme | Blowjob | HD Videos | Hardcore | Mature | Blowjobs | Drilled | Grannie Blowjobs

SEXTREME21.COM

Villa Anderson #5,107

81.8M video views | Subscribe 94.4k

Videos | RED | Friends and fans

Watched recently

1 2 3

my best friend fucks me in my tight ass and ends up inside me. Anal...

SURPRISE ANAL WITH MY STEP-DAD. HE RECOGNIZES THE...

amazing deep blowjob from young Argentina. swallow semen

SCREAMING ARGENTINA- I wrote to her on Instagram, and she end...

I just wanted a blowjob in the car, and I ended up taking her to the...

Naughty and very beautiful girl, loves cock

Argentinian bitch is sexy feet, rides my cock until I come inside. creampie | 8 min | 1080p

Villa Anderson | Villa Anderson

licking | latina | creampie | petite | homemade | cowgirl | pussy-licking | cute | big-ass | argentina | feet | gostosa | puta | 18yo | big-cock | novinha | cum-inside

162,827 | Comments

SEX SPOTKANIA BEZ ZOBOWIĄZAŃ

SEX SPOTKANIA BEZ ZOBOWIĄZAŃ

Temple Emanu-El

Senior Rabbi Spike Anderson

The New York Times

SUBSCRIBE FOR €0.50/WEEK

Rabbi Levi Ben Levy, 64, Head of Black Jewish Group

Bi College Fucks - Levi breeds Dylan and Eva in bi action 25,706

Bi College Fucks | Subscribe 5.2K | American | Anal | Big Cock | Blonde | Blowjob | College

XVIDEOS

#UnlockingMyButt - Blake Levi - Sexy Athletic Latino Sports an OhMyButt in His Ass 10 min 1080p

OhMyButt 1k | anal | ass | toy | masturbation | solo | domination | fetish | model | college | webcam | gay | cam | muscle | worship | stud | latino | dirty-talk | athletic | spreading | big-cock

OHMYBUTT.COM/MODELS/BIOS/BLAKE-LEVI

OHMYBUTT!

Horny guy Levy drills a sophisticated granny Mayna wildly 671,704

21 Sextreme | Blowjob | HD Videos | Hardcore | Mature | Blowjobs | Drilled | Grannie Blowjobs

SEXTREME21.COM

Villa Anderson #5,107

81.8M video views | Subscribe 94.4k

Videos 91 | RED 10 | Friends and fans

Watched recently

1 2 3

1080p my best friend fucks me in my tight ass and ends up inside me. Anal... Villa Anderson - 9.9M Views - 13 min

1080p SURPRISE ANAL WITH MY STEP-DAD, HE RECOGNIZES THE... Villa Anderson - 1M Views - 20 min

1080p amazing deep blowjob from young Argentina. swallow semen Villa Anderson - 2.6M Views - 16 min

1080p SCREAMING ARGENTINA- I wrote to her on Instagram, and she end...

1440p I just wanted a blowjob in the car. and I ended up taking her to the...

1080p Naughty and very beautiful girl, loves cock

Argentinian bitch is sexy feet, rides my cock until I come inside. creampie 8 min 1080p

Villa Anderson 94k | Villa Anderson 92k | licking | latina | creampie | petite | homemade | cowgirl | pussy-licking | cute | big-ass | argentina | feet | gostosa | puta | 18yo | big-cock | novinha | cum-inside

162,827 | Comments

datezone SEX SPOTKANIA BEZ ZOBOWIĄZAŃ

datezone SEX SPOTKANIA BEZ ZOBOWIĄZAŃ

Temple Emanu-El

Senior Rabbi Spike Anderson

The New York Times

SUBSCRIBE FOR €0.50/WEEK

Rabbi Levi Ben Levy, 64, Head of Black Jewish Group

Bi College Fucks - Levi breeds Dylan and Eva in bi action 25,706

Bi College Fucks | Subscribe 5.2K | American | Anal | Big Cock | Blonde | Blowjob | College

XVIDEOS

#UnlockingMyButt - Blake Levi - Sexy Athletic Latino Sports an OhMyButt in His Ass 10 min 1080p

OhMyButt 1k | anal | ass | toy | masturbation | solo | domination | fetish | model | college | webcam | gay | cam | muscle | worship | stud | latino | dirty-talk | athletic | spreading | big-cock

@OhMyButt_ #UnlockingMyButt

OHMYBUTT.COM/MODELS/BIOS/BLAKE-LEVI

OhMyButt!

Horny guy Levy drills a sophisticated granny Mayna wildly 671,704

21 Sextreme | Blowjob | HD Videos | Hardcore | Mature | Blowjobs | Drilled | Grannie Blowjobs

SEXTREME21.COM

Villa Anderson #5,107

81.8M video views | Subscribe 94.4k

Videos 91 | RED 10 | Friends and fans

Watched recently

1 2 3

1080p my best friend fucks me in my tight ass and ends up inside me. Anal.. Villa Anderson - 9.9M Views - 13 min

1080p SURPRISE ANAL WITH MY STEP-DAD, HE RECOGNIZES THE... Villa Anderson - 1M Views - 20 min

1080p amazing deep blowjob from young Argentina. swallow semen Villa Anderson - 2.6M Views - 16 min

1080p SCREAMING ARGENTINA- I wrote to her on Instagram, and she end...

1440p I just wanted a blowjob in the car. and I ended up taking her to the...

1080p Naughty and very beautiful girl, s loves cock

Argentinian bitch is sexy feet, rides my cock until I come inside. creampie 8 min 1080p

Villa Anderson 94k | Villa Anderson 92k | licking | latina | creampie | petite | homemade | cowgirl | pussy-licking | cute | big-ass | argentina | feet | gostosa | puta | 18yo | big-cock | novinha | cum-inside

162,827 | Comments

datezone SEX SPOTKANIA BEZ ZOBOWIĄZAŃ wejdź

datezone SEX SPOTKANIA BEZ ZOBOWIĄZAŃ wejdź

Temple Emanu-El

Senior Rabbi Spike Anderson

The New York Times

SUBSCRIBE FOR €0.50/WEEK

Rabbi Levi Ben Levy, 64, Head of Black Jewish Group

https://ehrmanblog.org › paul-as-a-persecutor-

Paul as a Persecutor of the Church

In Gal. 1:13 Paul reminds his readers that they know Christ: "For you have heard of my former way of life God beyond all measure and trying to destroy it." P

Forum

Since April 2012, this blog has raised over $1,000,000 for charity. You can...

https://ehrmanblog.org › how-paul-persecute

Paul Persecuted Christians and Be

June 14, 2016. How Paul persecuted the Christian conversion Paul was a persecutor of the church, basic and fundamental message was, that Jesus

https://www.biblestudy.org › apostlepaul › life

Persecution by Paul - Bible Study

Persecution by Paul Question? - Newsletter - New persecution of believers began in Jerusalem. The the rising sect by such men as Gamaliel was now

https://bcinj.org › sermons › 2018 › 7 › 1 › live-

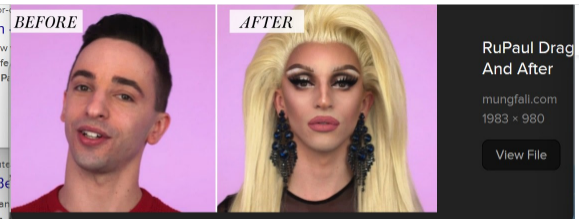

RuPaul Drag
And After

mungfali.com
1983 × 980

View File

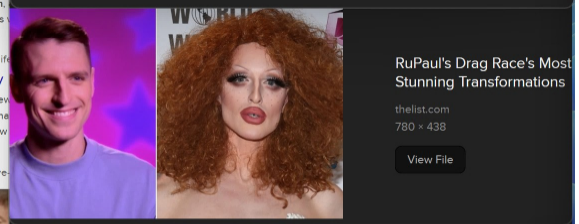

RuPaul's Drag Race's Most
Stunning Transformations

thelist.com
780 × 438

View File

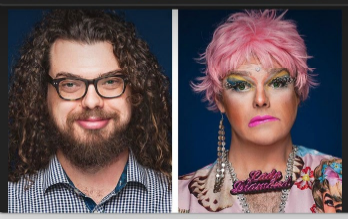

Mesmerizing Bef
After Photos Of
Transformations

pinterest.com
990 × 607

View File

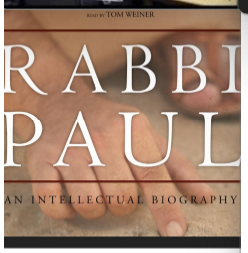

Jun 11, 2023 | Political News

RuPaul's Drag Race winner James William Ross IV, whose stage name is Tyra Sanchez, was arrested last month after threatening to shoot a police officer in Starke, Florida.

Entertainment

RuPaul's Drag Race reunites 7 trans queens for LGBTQ History Month photo: 'We're all trailblazing!'

EW exclusively reveals VH1's LGBTQ History Month portrait starring Peppermint, Kylie Sonique Love, Gottmik, Gigi Goode, Jiggly Caliente, Laganja Estranja, and Aja.

By Joey Nolfi | Published on October 11, 2022

OTTO'S PUB, L.L.C.

Company Number
O017920
Status
Please log in to see this data
Incorporation Date
Please log in to see this data
Company Type
Domestic Limited Liability Company
Jurisdiction
Wisconsin (US)
Agent Name
SUSAN GREISINGER
Agent Address
10005 PINE TREE DR, MINOCQUA, WI, 54548-8603
Directors / Officers
1 officer available, please log in to see this data
Registry Page
Please log in for link to primary source

Source *Wisconsin Department of Financial Institutions, https://www.wdfi.org/corporations/Cor..., 25 Dec 2023*

Latest Events

- **1997-01-27 - 2021-02-07** Addition of officer ROBERT PAUL, agent

Crossdressed -
on Pinterest | Dr
Male To Female

pinterest.com
1024 × 768

View File

reality competition television series, the first in the *Drag Race* franchise, produced by World of Wonder for Logo TV (season 1–8), WOW Presents Plus, VH1 (season 9–14) and, beginning with the fifteenth season, MTV. The show documents RuPaul in the search for "America's next drag superstar".[1] RuPaul plays

RuPaul's Drag Race

Genre	Reality competition
Directed by	Nick Murray
Presented by	RuPaul
Judges	RuPaul Merle Ginsberg

RuPaul's Drag Race rewrites 7 trans queens for LGBTQ History Month photo: 'We're all in solidarity'

RuPaul's Drag Race reunites 7 trans queens for LGBTQ History Month photo: 'We're all trailblazing'
RuPaul's

BEFORE
AFTER
Entertainment
RuPaul's Drag Race reunites 7 trans queens for LGBTQ History Month photo: 'We're all trailblazing!'
OTTO'S PUB, L.L.C.
SENATOR RAND PAUL
RABBI PAUL
MAIN STAGE
RuPaul DRAG RACE

Paul as a Persecutor of the Church

Forum

Paul Persecuted Christians and B

Persecution by Paul - Bible Study

RABBI
PAUL

RuPaul Drag
And After

View File

RuPaul's Drag Race's Most
Stunning Transformations

View File

Mesmerizing Be
After Photos Of
Transformations

View File

Jun 11, 2023 | Political News

RuPaul's Drag Race winner James William Ross IV, whose stage name is Tyra Sanchez, was arrested last month after threatening to shoot a police officer in Starke, Florida.

Entertainment

RuPaul's Drag Race reunites 7 trans queens for LGBTQ History Month photo: 'We're all trailblazing!'

EW exclusively reveals VH1's LGBTQ History Month portrait starring Peppermint, Kylie Sonique Love, Gottmik, Gigi Goode, Jiggly Caliente, Laganja Estranja, and Aja.

By Joey Nolfi | Published on October 15, 2022

OTTO'S PUB, L.L.C.

Company Number
Status
Please log in to see this data
Incorporation Date
Please log in to see this data
Company Type
Domestic Limited Liability Company
Jurisdiction
Wisconsin (US)
Agent Name
SUSAN GREISINGER
Agent Address
10005 PINE TREE DR, MINOCQUA, WI, 54548-8603
Directors / Officers
1 officer available, please log in to see this data
Registry Page
Please log in for link to primary source

Source Wisconsin Department of Financial Institutions, https://www.wdfi.org/corporations
/Cor... 25 Dec 2023

Latest Events

- 1997-01-27 - 2021-03-07 Addition of officer ROBERT PAUL, agent

Crossdressed -
on Pinterest | D
Male To Female

pinterest.com
1024 × 768

View File

reality competition television series, the first in the Drag Race franchise, produced by World of Wonder for Logo TV (season 1–8), WOW Presents Plus, VH1 (season 9–14) and, beginning with the fifteenth season, MTV. The show documents RuPaul in the search for "America's next drag superstar".[1] RuPaul plays

RuPaul's Drag Race

RuPaul DRAG RACE

Genre	Reality competition
Directed by	Nick Murray
Presented by	RuPaul
Judges	RuPaul Merle Ginsberg

https://ehrmanblog.org › paul-as-a-persecutor-

Paul as a Persecutor of the Church

In Gal. 1:13 Paul reminds his readers that they know Christ: "For you have heard of my former way of life God beyond all measure and trying to destroy it." P

Forum
Since April 2012, this blog has raised over $1,000,000 for charity. You can...

https://ehrmanblog.org › how-paul-persecute

Paul Persecuted Christians and Be

June 14, 2016. How Paul persecuted the Christian conversion Paul was a persecutor of the church, basic and fundamental message was, that Jesus

https://www.biblestudy.org › apostlepaul › lif

Persecution by Paul - Bible Study

Persecution by Paul Question? - Newsletter - New persecution of believers began in Jerusalem. The the rising sect by such men as Gamaliel was now

https://bcinj.org › sermons › 2018 › 7 › 1 › live

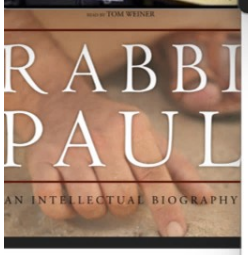

RuPaul Drag
And After
mungfali.com
1983 × 980
View File

RuPaul's Drag Race's Most
Stunning Transformations
thelist.com
780 × 438
View File

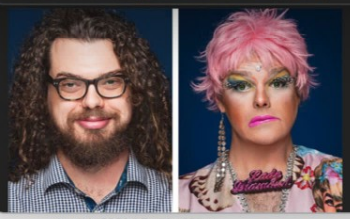

Mesmerizing Bef
After Photos Of
Transformations
pinterest.com
990 × 607
View File

Jun 11, 2023 | Political News

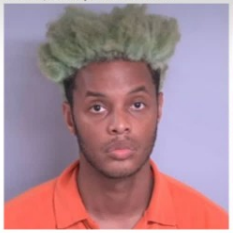

RuPaul's Drag Race winner James William Ross IV, whose stage name is Tyra Sanchez, was arrested last month after threatening to shoot a police officer in Starke, Florida.

Entertainment

RuPaul's Drag Race reunites 7 trans queens for LGBTQ History Month photo: 'We're all trailblazing!'

EW exclusively reveals VH1's LGBTQ History Month portrait starring Peppermint, Kylie Sonique Love, Gottmik, Gigi Goode, Jiggly Caliente, Laganja Estranja, and Aja.

By Joey Nolfi | Published on October 11, 2022

OTTO'S PUB, L.L.C.

Company Number
O017920
Status
Please log in to see this data
Incorporation Date
Please log in to see this data
Company Type
Domestic Limited Liability Company
Jurisdiction
Wisconsin (US)
Agent Name
SUSAN GREISINGER
Agent Address
10005 PINE TREE DR, MINOCQUA, WI, 54548-8603
Directors / Officers
1 officer available, please log in to see this data
Registry Page
Please log in for link to primary source

Source *Wisconsin Department of Financial Institutions, https://www.wdfi.org/corporations/Cor..., 25 Dec 2023*

Latest Events

- **1997-01-27 - 2021-02-07** Addition of officer ROBERT PAUL, agent

Crossdressed -
on Pinterest | Dr
Male To Female
pinterest.com
1024 × 768
View File

reality competition television series, the first in the *Drag Race* franchise, produced by World of Wonder for Logo TV (season 1–8), WOW Presents Plus, VH1 (season 9–14) and, beginning with the fifteenth season, MTV. The show documents RuPaul in the search for "America's next drag superstar".[1] RuPaul plays

RuPaul's Drag Race

Genre	Reality competition
Directed by	Nick Murray
Presented by	RuPaul
Judges	RuPaul Merle Ginsberg

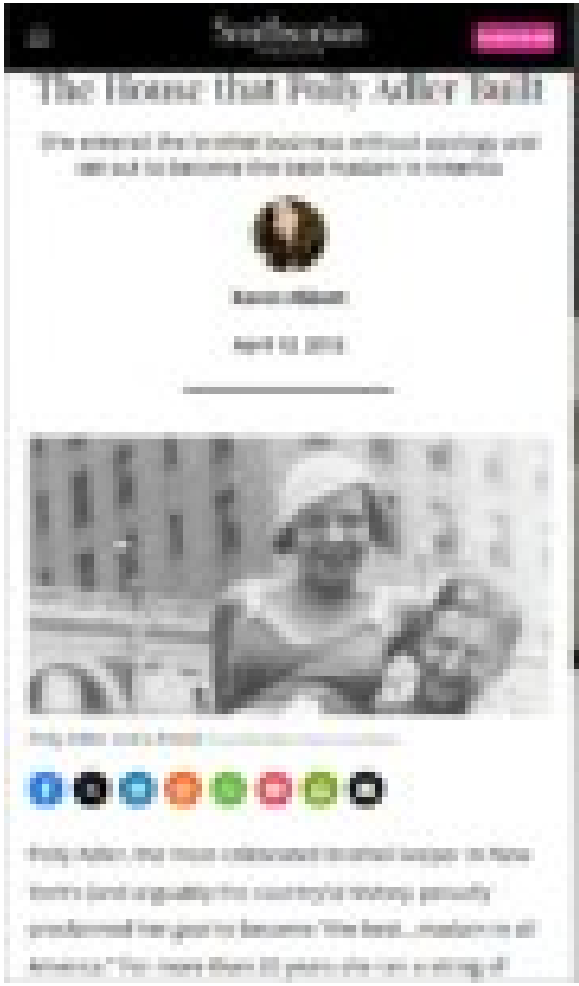
The House that Polly Adler Built

WHO WAS POLLY ADLER, THE CELEBRITY MADAME OF THE ROARING TWENTIES?
Arnold Rothstein: King Gambler, Bootlegger, First Modern Drug Lord, Fixer Of 1919 World Series

How Jewish Immigrant Polly Adler ended up running Prohibition's hottest bordello

Smithsonian MAGAZINE

SUBSCRIBE

The House that Polly Adler Built

She entered the brothel business without apology and set out to become the best madam in America

Karen Abbott

April 12, 2012

Polly Adler and a friend

Polly Adler, the most celebrated brothel keeper in New York's (and arguably the country's) history, proudly proclaimed her goal to become "the best...madam in all America." For more than 20 years she ran a string of

WHO WAS POLLY ADLER, THE CELEBRITY MADAME OF THE ROARING TWENTIES?

The Russian-born entrepreneur rose from poverty to run a series of high-end Manhattan brothels and befriend the rich and famous.

By PETER CARLSON 8/23/2022

STORIES

Arnold Rothstein: King Gambler, Bootlegger, First Modern Drug Lord, Fixer Of 1919 World Series

By Carly Silver | Edited By John Kuroski

Jewish gangster Arnold "the Brain" Rothstein built a criminal empire based on drug and alcohol trafficking before meeting a tragic — and

How Jewish immigrant Polly Adler ended up running Prohibition's hottest bordello

bordello /bôr-dĕl′ō/

noun

1. A house of prostitution.
2. Same as *bordel* & *Jonson*; *Milton*.
3. A building where prostitutes are available for hire; a brothel.

Similar: whorehouse, where house, brothel, bagnio, house of prostitution, house of ill repute, bawdyhouse, bawdyhouse

Smithsonian MAGAZINE SUBSCRIBE

The House that Polly Adler Built

She entered the brothel business without apology and set out to become the best madam in America

Karen Abbott

April 12, 2012

Polly Adler and a friend From the New York Daily News

Polly Adler, the most celebrated brothel keeper in New York's (and arguably the country's) history, proudly proclaimed her goal to become "the best...madam in all America." For more than 20 years she ran a string of

WHO WAS POLLY ADLER, THE CELEBRITY MADAME OF THE ROARING TWENTIES?

The Russian-born entrepreneur rose from poverty to run a series of high-end Manhattan brothels and befriend the rich and famous.

By PETER CARLSON 8/23/2022

STORIES

Arnold Rothstein: King Gambler, Bootlegger, First Modern Drug Lord, Fixer Of 1919 World Series

By Carly Silver | Edited By John Kuroski

Published March 5, 2022 | Updated March 30, 2022

Jewish gangster Arnold "the Brain" Rothstein built a criminal empire based on drug and alcohol trafficking before meeting a tragic — and

How Jewish immigrant Polly Adler ended up running Prohibition's hottest bordello

Biography 'Madam' by Debby Applegate explores how the US alcohol ban brought high society and the underworld together – and how a young woman exploited this for fame and fortune

Like many early 20th century Eastern European Jewish immigrants to the United States, Polly Adler wanted to make something of herself. Although largely forgotten today, she did make it big in her time – as the leading madam of the Jazz Age.

bordello /bôr-dĕl'ō/

noun

1. A house of prostitution.
2. Same as *bordel*. *B. Jonson; Milton.*
3. A building where prostitutes are available for hire; a brothel.

Similar: whorehouse | whore house | brothel | bagnio | house of prostitution | house of ill repute | bawdyhouse | bawdyhouse

Smithsonian MAGAZINE SUBSCRIBE

The House that Polly Adler Built

She entered the brothel business without apology and set out to become the best madam in America

Karen Abbott

April 12, 2012

Polly Adler and a friend From the New York Daily News

Polly Adler, the most celebrated brothel keeper in New York's (and arguably the country's) history, proudly proclaimed her goal to become "the best...madam in all America." For more than 20 years she ran a string of

WHO WAS POLLY ADLER, THE CELEBRITY MADAME OF THE ROARING TWENTIES?

The Russian-born entrepreneur rose from poverty to run a series of high-end Manhattan brothels and befriend the rich and famous.

By PETER CARLSON 8/23/2022

STORIES

Arnold Rothstein: King Gambler, Bootlegger, First Modern Drug Lord, Fixer Of 1919 World Series

By Carly Silver | Edited By John Kuroski

Published March 1, 2022 | Updated March 20, 2022

Jewish gangster Arnold "the Brain" Rothstein built a criminal empire based on drug and alcohol trafficking before meeting a tragic — and

How Jewish immigrant Polly Adler ended up running Prohibition's hottest bordello

Biography 'Madam' by Debby Applegate explores how the US alcohol ban brought high society and the underworld together – and how a young woman exploited this for fame and fortune

Like many early 20th century Eastern European Jewish immigrants to the United States, Polly Adler wanted to make something of herself. Although largely forgotten today, she did make it big in her time – as the leading madam of the Jazz Age.

bordello /bôr-dēl'ō/

noun

1. A house of prostitution.
2. Same as *bordel. B. Jonson; Milton.*
3. A building where prostitutes are available for hire; a brothel.

Similar: whorehouse | whore house | brothel | bagnio | house of prostitution | house of ill repute | bawdyhouse | bawdyhouse

Related video: Us and Them - When generations clash - Cannabis (Dailymotion)

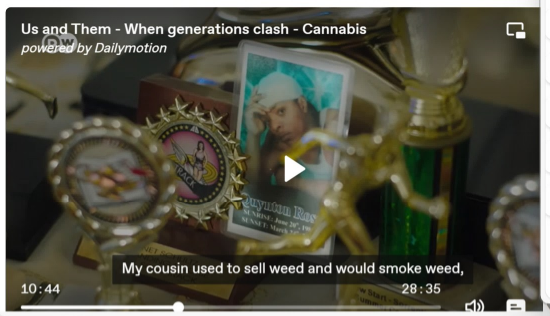

Related video: Us and Them - When generations clash - Cannabis (Dailymotion)

'True Detective: Night Coun and the Rise of Arctic Noir

The Week US
How Israel became the world leader in medical marijuana

Guilty to Illegally Distributing Oxycodone and Filing False Tax Returns

Publication date: Friday, February 17, 2023

Daniel E. Russo pleaded guilty today in federal court in Brooklyn to conspiracy to distribute and possess with intent to distribute oxycodone, distribution and possession of oxycodone, and nine counts of filing false personal and corporate tax returns. The proceeding was held before United States District Judge Dora L. Irizarry. When sentenced, Russo faces up to 20 years' imprisonment for each of the drug counts and up to three years' imprisonment for each of the tax counts.

LUXE MJ

Invest: The Experience | Behind the Brand: Cannabis Collective | Community, Contact Us!

Invest: The Experience

LUXE HERBAL GRINDER
$20.00

LUXE FLOWER TRAY
$15.00

LUXE ROSE HOLDER

Caribbean Life | Jobs | New York

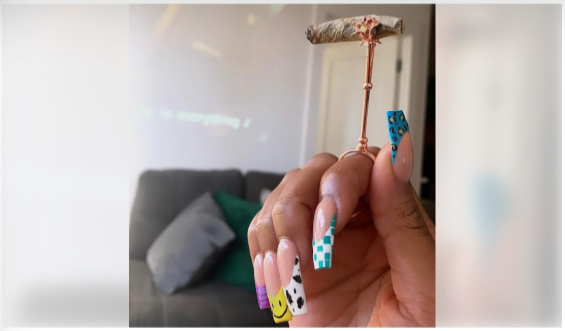

A cannabis cigarette on a golden holder.
Photo by Monet Schultz

Sign up for our Caribbean Life email newsletter to get news, updates, and local insights delivered straight to your inbox!

In a city where the landscape of entrepreneurship is ever-evolving, Monet Schultz, a visionary black woman, is making waves with her pioneering cannabis business, Luxe MJ (Marijuana Justice). Following the recent decriminalization of marijuana in New York, Monet seized the opportunity to not only offer

CARIBBEAN E

MLK Jr Day O

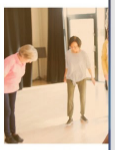

Afro-Caribbe
Class Series

Crime Kingpin Eric Schroeder in Turkey

By: Safak Costu Published: December 27, 2023 at 5:54 am EST

Eric Schroeder, a notorious figure identified as the ringleader of an organized crime group, has been captured by Turkish police in Istanbul in a planned operation dubbed 'Cage-25'. This crucial arrest was made following an Interpol red notice issued by Germany. The red notice, an

Guilty to Illegally Distributing Oxycodone and Filing False Tax Returns
Cuttlefish Life
Invest: Fine Experience

Related video: Us and Them - When generations clash - Cannabis (Dailymotion)

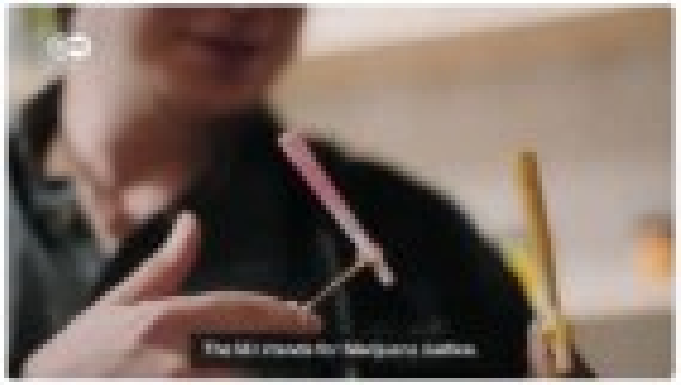

Guilty to
Oxycod
Returns

Publication dat
Daniel E. Russo pl
conspiracy to distr
distribution and po
personal and corp
States District Jud
20 years' imprison
imprisonment for e

Caribbean Life

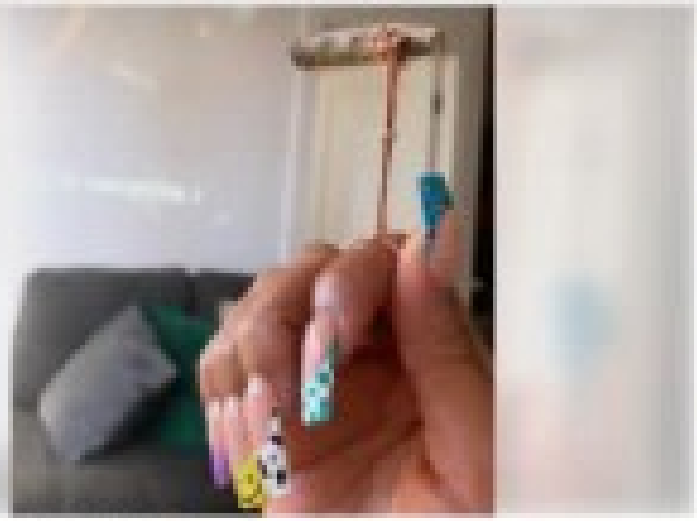

A cannabis cigarette on a golden holder

Sign up for our Caribbean Life email newsletter to get news, updates, and local insights delivered straight to your inbox!

In a city where the landscape of entrepreneurship is ever-evolving, Monet Schultz, a visionary black woman, is making waves with her pioneering cannabis business, Luxe MJ (Marijuana Justice). Following the recent decriminalization of marijuana in New York, Monet seized the opportunity to not only offer

CARIBBEAN L

MLK Jr Day C

Afro-Caribbe
Class Series

Crime

Eric Schrae
organized c
in a planned
following or

Related video: Us and Them - When generations clash - Cannabis (Dailymotion)

Us and Them - When generations clash - Cannabis
posted by Dailymotion

My cousin used to sell weed and would smoke weed,

10:44 29:35

Related video: Us and Them - When generations clash - Cannabis (Dailymotion)

The MJ stands for Marijuana Justice.

Guilty to Illegally Distributing Oxycodone and Filing False Tax Returns

Publication date: Friday, February 17, 2023

Daniel E. Russo pleaded guilty today in federal court in Brooklyn to conspiracy to distribute and possess with intent to distribute oxycodone, distribution and possession of oxycodone, and nine counts of filing false personal and corporate tax returns. The proceeding was held before United States District Judge Dora L. Irizarry. When sentenced, Russo faces up to 20 years' imprisonment for each of the drug counts and up to three years' imprisonment for each of the tax counts.

LUXE MJ

Invest: The Experience

LUXE ROLLING KIT

LUXE HERBAL GRINDER

LUXE FLOWER TRAY

LUXE ROSE HOLDER

Caribbean Life

A cannabis cigarette on a golden holder.

Sign up for our Caribbean Life email newsletter to get news, updates, and local insights delivered straight to your inbox!

In a city where the landscape of entrepreneurship is ever-evolving, Monet Schultz, a visionary black woman, is making waves with her pioneering cannabis business, Luxe MJ (Marijuana Justice). Following the recent decriminalization of marijuana in New York, Monet seized the opportunity to not only offer

MLK Jr Day C

Afro-Caribbe
Class Series

Crime Kingpin Eric Schroeder in Turkey

Eric Schroeder, a notorious figure identified as the ringleader of an organized crime group, has been captured by Turkish police in Istanbul in a planned operation dubbed 'Cage-25'. This crucial arrest was made following an Interpol red notice issued by Germany. The red notice, an

Related video: Us and Them - When generations clash - Cannabis (Dailymotion)

Related video: Us and Them - When generations clash - Cannabis (Dailymotion)

'True Detective: Night Coun and the Rise of Arctic Noir

The Week US
How Israel became the world leader in medical marijuana

Guilty to Illegally Distributing Oxycodone and Filing False Tax Returns

Publication date: Friday, February 17, 2023

Daniel E. Russo pleaded guilty today in federal court in Brooklyn to conspiracy to distribute and possess with intent to distribute oxycodone, distribution and possession of oxycodone, and nine counts of filing false personal and corporate tax returns. The proceeding was held before United States District Judge Dora L. Irizarry. When sentenced, Russo faces up to 20 years' imprisonment for each of the drug counts and up to three years' imprisonment for each of the tax counts.

LUXE MJ

Invest: The Experience | Behind the Brand: Cannabis Collective | Community, Contact Us!

Invest: The Experience

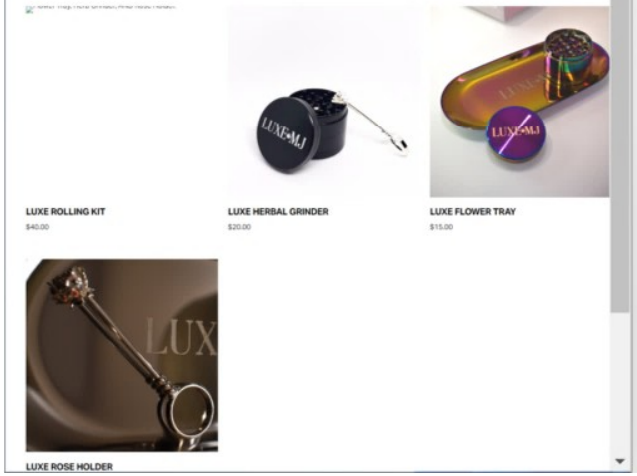

Caribbean Life | Jobs | New York

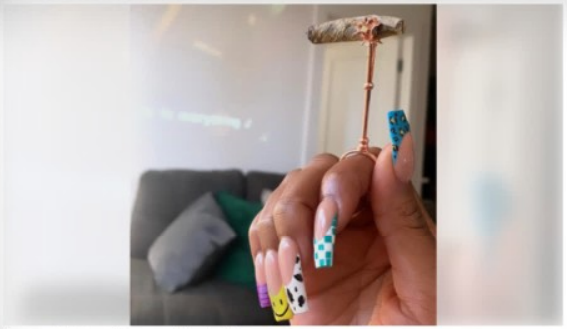

A cannabis cigarette on a golden holder.

Photo by Monet Schultz

Sign up for our Caribbean Life email newsletter to get news, updates, and local insights delivered straight to your inbox!

In a city where the landscape of entrepreneurship is ever-evolving, Monet Schultz, a visionary black woman, is making waves with her pioneering cannabis business, Luxe MJ (Marijuana Justice). Following the recent decriminalization of marijuana in New York, Monet seized the opportunity to not only offer

CARIBBEAN E

MLK Jr Day O

Afro-Caribbe Class Series

Crime Kingpin Eric Schroeder in Turkey

By: Safak Costu Published: December 27, 2023 at 5:54 am EST

Eric Schroeder, a notorious figure identified as the ringleader of an organized crime group, has been captured by Turkish police in Istanbul in a planned operation dubbed 'Cage-25'. This crucial arrest was made following an Interpol red notice issued by Germany. The red notice, an

Jack the Ripper

This article is more than **9 years old**

Jack the Ripper was Polish immigrant Aaron Kosminski, book claims

Infamous killer is identified from blood samples on a shawl found next to one victim's body, says 'armchair detective'

n Kosminski (born **Aron Mordke Kozmiński**; 11 September 1865 – 24 March 1919) was a Polish barber, hairdresser, and suspect in the Jack the Ripper case.

Kosminski was a Polish Jew who emigrated from Congress Poland to England in the 1880s. He worked as a hairdresser in Whitechapel in the East End of London, where a series of murders ascribed to an unidentified figure nicknamed "Jack the Ripper" were committed in 1888. From 1891, Kosminski was institutionalised after he threatened his

Aaron Kosminski	
Born	Aron Mordke Kozmiński 11 September 1865[1] Klodawa, Congress Poland, Russian Empire
Died	24 March 1919 (aged 53) Leavesden Hospital,

https://jewishheritagecenter.libraryhost.com › repositories › 2 › archival_objects › 41407

Rabbi Sam Kenner, 1998 | Wyner Family Jewish Heritage Center

Repository Details Repository Details Part of the Wyner Family Jewish Heritage Center at American Ancestors Repository https://jewishheritagecenter.org/ Contact: 99-101 Newbury Street Boston MA 02116 United States 617-226-1245 jhcreference@nehgs.org

Retired state employee Chuck Dransfield of West Virginia, displaying his Confederate regalia at a commemoration in Lexington, Virginia, says he sees divisions between Americans and fears they may never 'come together' over issues like the Civil War
© Ryan M. Kelly

Negroes Wanted.

I WISH to purchase a large number of NEGROES of both sexes, from the age of 14 to 30, for which I will pay the highest cash market price. As I intend making a long stay in Wilmington for that purpose, persons from the country would find it to their advantage to bring such slave property to town, as they have to dispose of.
Also wanted, some good Carpenters, Blacksmiths, Coopers, and Bricklayers.
Apply to me, at the Carolina Hotel.
ANSLEY DAVIS, of Petersburg, Va.
Wilmington, May 7, 1847. 34-tf

A newspaper ad published by a Jewish man in the 19th century, seeking African American slaves, 'from age 14 to 30.'Credit: N

Davis was not the only Southern Jew who made a living in the slave trade prior to the Civil Wa
David Wise of New Orleans also put up slaves for sale at the time, working out of a depot on t
city's Baronne Street. "Has always on hand a large number of slaves, which will be sold for ca

BBC Register Sign In

Mr Swarfield was suspended by Wells Cathedral School

An ex-teacher has been banned from the profession after having sex with a pupil.

Martin Swarfield, 46, who taught at Wells Cathedral School in Somerset, has been barred indefinitely by the Teacher's Regulation Authority (TRA).

In 1864, Duncan F. Kenner, perhaps the largest slave holder in the South at the time and representative from Louisiana, approached Davis with a unique proposal. In order to gain the recognition of the British and French governments, something that had

Degree Wanted

Jack the Ripper

Jack the Ripper was Polish immigrant Aaron Kosminski, book claims

Negroes Wanted.

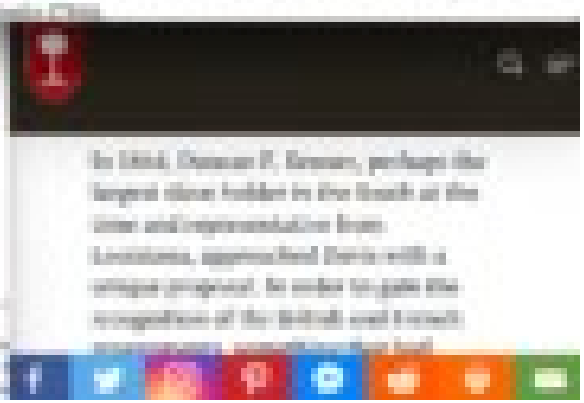

In 1914, Duncan P. Gray, perhaps the largest slave holder in the South at the time and representative from Louisiana, approached Davis with a unique proposal. In order to gain the recognition of the British and French governments, [illegible]

Retired state employee Chuck Dransfield of West Virginia, displaying his Confederate regalia at a commemoration in Lexington, Virginia, says he sees divisions between Americans and fears they may never 'come together' over issues like the Civil War.
© Ryan M. Kelly

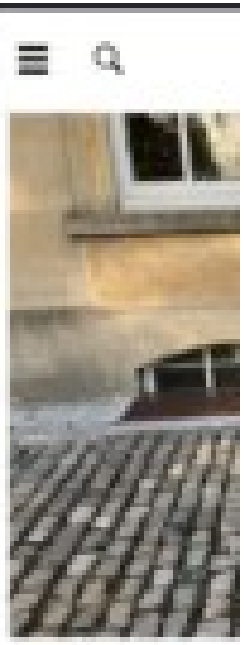

Mr Swarfield was acquitte

An ex-teacher ha
with a pupil.

Martin Swarfield,
Somerset, has bee
Authority (TRA)

unt Aaron

ual found

Aaron Kosowski

Born

Died

Heritage Center

Heritage Center at American
Newbury Street Boston MA

Negroes Wanted.

I WISH to purchase a large number of NEGROES of both sexes, from the age of 14 to 30, for which I will pay the highest cash market price. As I intend making a long stay in Wilmington for that purpose, persons from the country would find it to their advantage to bring such slave property to town, as they have to dispose of.

Also wanted, some good Carpenters, Blacksmiths, Coopers, and Bricklayers.

Apply to me, at the Carolina Hotel.

ANSLEY DAVIS, of Petersburg, Va.

Wilmington, May 7, 1847. 34-tf

A newspaper ad published by a slaveholder in the 19th century, seeking African American slaves. Source: Library of Congress

Davis was not the only Southern Jew who made a living in the slave trade prior to the Civil War. David Wise of New Orleans also put up slaves for sale at the time, working out of a depot on the city's Baronne Street. "Has always on hand a large number of slaves, which will be sold for cas

Jack the Ripper

This article is more than **9 years old**

Jack the Ripper was Polish immigrant Aaron Kosminski, book claims

Infamous killer is identified from blood samples on a shawl found next to one victim's body, says 'armchair detective'

n Kosminski (born **Aron Mordke Kozmiński**; 11 September 1865 – 24 March 1919) was a Polish barber, hairdresser, and suspect in the Jack the Ripper case.

Kosminski was a Polish Jew who emigrated from Congress Poland to England in the 1880s. He worked as a hairdresser in Whitechapel in the East End of London, where a series of murders ascribed to an unidentified figure nicknamed "Jack the Ripper" were committed in 1888. From 1891, Kosminski was institutionalised after he threatened his

Aaron Kosminski	
Born	Aron Mordke Kozmiński 11 September 1865[1] Klodawa, Congress Poland, Russian Empire
Died	24 March 1919 (aged 53) Leavesden Hospital,

https://jewishheritagecenter.libraryhost.com › repositories › 2 › archival_objects › 41407

Rabbi Sam Kenner, 1998 | Wyner Family Jewish Heritage Center

Repository Details Repository Details Part of the Wyner Family Jewish Heritage Center at American Ancestors Repository https://jewishheritagecenter.org/ Contact: 99-101 Newbury Street Boston MA 02116 United States 617-226-1245 jhcreference@nehgs.org

Retired state employee Chuck Dransfield of West Virginia, displaying his Confederate regalia at a commemoration in Lexington, Virginia, says he sees divisions between Americans and fears they may never 'come together' over issues like the Civil War

© Ryan M. Kelly

Negroes Wanted.

I WISH to purchase a large number of NEGROES of both sexes, from the age of 14 to 30, for which I will pay the highest cash market price. As I intend making a long stay in Wilmington for that purpose, persons from the country would find it to their advantage to bring such slave property to town, as they have to dispose of.

Also wanted, some good Carpenters, Blacksmiths, Coopers, and Bricklayers.

Apply to me, at the Carolina Hotel.

ANSLEY DAVIS, of Petersburg, Va.

Wilmington, May 7, 1847. 34-tf

A newspaper ad published by a Jewish man in the 19th century, seeking African American slaves, 'from age 14 to 30.'Credit: f

Davis was not the only Southern Jew who made a living in the slave trade prior to the Civil Wa
David Wise of New Orleans also put up slaves for sale at the time, working out of a depot on t
city's Baronne Street. "Has always on hand a large number of slaves, which will be sold for ca

BBC Register Sign In

Mr Swarfield was suspended by Wells Cathedral School

An ex-teacher has been banned from the profession after having sex with a pupil.

Martin Swarfield, 46, who taught at Wells Cathedral School in Somerset, has been barred indefinitely by the Teacher's Regulation Authority (TRA).

In 1864, Duncan F. Kenner, perhaps the largest slave holder in the South at the time and representative from Louisiana, approached Davis with a unique proposal. In order to gain the recognition of the British and French governments, something that had

Jack the Ripper

This article is more than **9 years old**

Jack the Ripper was Polish immigrant Aaron Kosminski, book claims

Infamous killer is identified from blood samples on a shawl found next to one victim's body, says 'armchair detective'

n Kosminski (born **Aron Mordke Kozmiński**; 11 September 1865 – 24 March 1919) was a Polish barber, hairdresser, and suspect in the Jack the Ripper case.

Kosminski was a Polish Jew who emigrated from Congress Poland to England in the 1880s. He worked as a hairdresser in Whitechapel in the East End of London, where a series of murders ascribed to an unidentified figure nicknamed "Jack the Ripper" were committed in 1888. From 1891, Kosminski was institutionalised after he threatened his

Aaron Kosminski	
Born	Aron Mordke Kozmiński 11 September 1865[1] Kłodawa, Congress Poland, Russian Empire
Died	24 March 1919 (aged 53) Leavesden Hospital,

https://jewishheritagecenter.libraryhost.com › repositories › 2 › archival_objects › 41407

Rabbi Sam Kenner, 1998 | Wyner Family Jewish Heritage Center

Repository Details Repository Details Part of the Wyner Family Jewish Heritage Center at American Ancestors Repository https://jewishheritagecenter.org/ Contact: 99-101 Newbury Street Boston MA 02116 United States 617-226-1245 jhcreference@nehgs.org

Retired state employee Chuck Dransfield of West Virginia, displaying his Confederate regalia at a commemoration in Lexington, Virginia, says he sees divisions between Americans and fears they may never 'come together' over issues like the Civil War
© Ryan M. Kelly

Negroes Wanted.

I WISH to purchase a large number of NEGROES of both sexes, from the age of 14 to 30, for which I will pay the highest cash market price. As I intend making a long stay in Wilmington for that purpose, persons from the country would find it to their advantage to bring such slave property to town, as they have to dispose of.

Also wanted, some good Carpenters, Blacksmiths, Coopers, and Bricklayers.

Apply to me, at the Carolina Hotel.

ANSLEY DAVIS, of Petersburg, Va.

Wilmington, May 7, 1847. 34-tf

A newspaper ad published by a Jewish man in the 19th century, seeking African American slaves, 'from age 14 to 30.'Credit: f

Davis was not the only Southern Jew who made a living in the slave trade prior to the Civil Wa
David Wise of New Orleans also put up slaves for sale at the time, working out of a depot on t
city's Baronne Street. "Has always on hand a large number of slaves, which will be sold for ca

BBC Register Sign In

Mr Swarfield was suspended by Wells Cathedral School

An ex-teacher has been banned from the profession after having sex with a pupil.

Martin Swarfield, 46, who taught at Wells Cathedral School in Somerset, has been barred indefinitely by the Teacher's Regulation Authority (TRA).

In 1864, Duncan F. Kenner, perhaps the largest slave holder in the South at the time and representative from Louisiana, approached Davis with a unique proposal. In order to gain the recognition of the British and French governments, something that had

associated with the subject, potentially preventing the article from being verifiable and neutral. *(October 2017)*

The **Wexner Foundation** is a philanthropic organisation which focuses on developing Jewish professional and volunteer leaders in North America and public leaders in Israel. Founded by Les Wexner, CEO of Limited Brands, and his wife, Abigail Wexner, in 1983,[2] its headquarters are located in New Albany, Ohio, with additional offices in New York City and Jerusalem.[3] In addition to their offered leadership programs, the Wexner Foundation supports other Jewish charities as well.

Wexner Foundation

THE WEXNER FOUNDATION

Formation	1983
Headquarters	New Albany, Ohio, United States
President	B. Elka Abrahamson
Key people	Or Mars · Jay Henry Moses · Ruthie Warshenbrot · Stefanie Zelkind
Revenue (2015)	$15,181,043[1]
Expenses (2015)	$15,288,406[1]
Website	www.wexnerfoundation.org

History [edit]

In the early 1980s, Leslie Wexner founded two separate organizations designed to create strong leaders in Israel: The Wexner Heritage Foundation and the Wexner Graduate Fellowship. The Wexner Heritage Foundation created the Wexner Heritage Program to strengthen volunteer leaders. The Wexner Graduate Fellowship was created for emerging professional Jewish leaders. The Wexner Israel

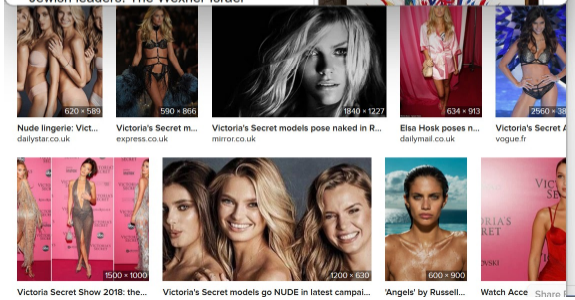

LAW&CRIME

Strange Connection Between Victoria's Secret Billionaire and Jeffrey Epstein

LIBANOFF | Jul 15th, 2019, 1:11 pm

Advertisement
WHISKEY RAIDERS
Your one stop shop for whiskey reviews & coverage.
SEE THE RAIDINGS

From alleged sex schedulers to temple-like structures on his private island, **Jeffrey Epstein's** sex trafficking case is rife with strangeness. That strangeness is compounded further when one takes a look at Epstein's finances and how he amassed his fortune. Despite his reported worth of more than $500 million, the only known client of J. Epstein and Co., Epstein's money management firm, is **Leslie "Les" Wexner**, the billionaire founder of L Brands. Prosecutors do not know how Epstein made (and continues to make) his money.

L Brands is the struggling parent company of both Victoria's Secret and Bath and Body Works. Now, as a result of Epstein's charges, shares of L Brands have dropped more than four percent. On paper, this has cost Wexner $53 million. This marks a nadir in Epstein and Wexner's nearly 35-year professional relationship.

While it's unclear where the two first met, Epstein and Wexner have been business partners since the late 1980s, when the latter hired

Book Fertility Consultation

Wexner is the founder, chair, and CEO of L Brands, the conglomerate that owns Victoria's Secret, Pink, and Bath & Body Works. He's worth $4.8 billion, according to **Forbes**, and for a decade he was Epstein's only publicly known client. (He himself hasn't been accused of any wrongdoing, and according to a spokesperson, he severed ties with the financier over a decade ago.)

A **new report from the New York Times** reveals that, in May 1997, Jeffrey Epstein posed as a talent scout for Victoria's Secret, the multi-billion-dollar lingerie giant owned by Les Wexner's L Brands, in

Columbus Dispatch

Published 8:25 p.m. ET Jan. 3, 2024 | **Updated 9:22 p.m. ET Jan. 3, 2024**

Jeffrey Epstein was a longtime financial adviser and business partner with New Albany billionaire Leslie H. Wexner, founder of L Brands, a onetime retail empire that included Victoria's Secret, Bath & Body Works and other famous brands.

So it was no surprise that Wexner's name

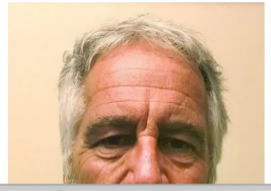

NEW YORK POST

Gen Z employees are bringing their own work ethic to the...

Youtube star MrBeast rejects Bon Musk's bid for him to upload...

BUSINESS

Victoria's Secret settles lawsuits over sex harassment ahead of spinoff

By Lisa Fickenscher

Lightbody announces resignation; ...

34°F Subscribe Sign In

Advertisement
150 YEARS
of the Kentucky Derby in a hardcover book
courier journal

The relationship between Epstein and Jewish philanthropist Wexner, explained

Convicted pedophile once managed all the funds of the billionaire owner of Victoria's Secret, his only known client before falling-out in 2007

By BEN SALES
14 August 2019, 2:49 am | Updated: 15 August 2019, 1:07 pm | 0

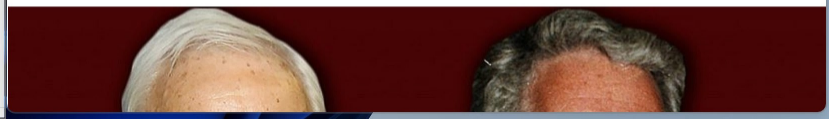

The relationship
Jewish philanthr
explained

150 YEARS
The relationship between Epstein and Jewish philanthropist Wexner, explained

associated with the subject, potentially preventing the article from being verifiable and neutral. (October 2017)

The Wexner Foundation is a philanthropic organization which focuses on developing Jewish professional and volunteer leaders in North America and public leaders in Israel. Founded by Leslie Wexner, CEO of Limited Brands, and his wife, Abigail Wexner, in 1983,[1] its headquarters are located in New Albany, Ohio, with additional offices in New York City and Jerusalem.[2] In addition to their offered leadership programs, the Wexner Foundation supports other Jewish charities as well.

Wexner Foundation

THE WEXNER FOUNDATION

Formation	1983
Headquarters	New Albany, Ohio, United States
President	B. Ellie Abrahamson
Key people	Dr Mark · Jay Henry Meyer · Rabbi Wunderbaum · Barbara Zolkind
Revenue (2018)	$15,181,048[1]
Expenses (2018)	$15,288,430[1]
Website	www.wexnerfoundation.org/

History [edit]

In the early 1980s, Leslie Wexner founded two separate organizations designed to create strong leaders in Israel: The Wexner Heritage Foundation and the Wexner Graduate Fellowship. The Wexner Heritage Foundation created the Wexner Heritage Program to strengthen volunteer leaders. The Wexner Graduate Fellowship was created for emerging professional Jewish leaders. The Wexner Israel

LAW & CRIME

Strange Connection Between Victoria's Secret Billionaire and Jeffrey Epstein

WHISKEY RAIDERS
Your one stop shop for whiskey reviews & coverage.
SEE THE RANKINGS

From alleged sex scandalous to female-directed business and the private known Jeffrey Epstein's sex trafficking case is still ongoing. That strangeness is compounded further when one takes a look at Epstein's finances and finds a connection to Barbara Gisselle. He reportedly lost more than $100 million, the only known client of L Brands and Ex. Epstein's money management firm is Leslie "Les" Wexner, the billionaire founder of L Brands. Prosecutors do not know how Epstein made (and continues to make) his money.

L Brands is the struggling parent company of both Victoria's Secret and Bath and Body Works. Now, as a result of Epstein's charges, shares of L Brands have dropped more than four percent. On paper, this has cost Wexner $50 million. This marks a rift in Epstein and Wexner's nearly 30-year professional relationship.

Wright's article says the two Wexner, Epstein and Wexner have

Wexner is the founder, chair, and CEO of L Brands, the conglomerate that owns Victoria's Secret, Pink, and Bath & Body Works. He's worth $4.8 billion, according to **Forbes**, and a decade he was Epstein's only publicly known client. (Wexner himself hasn't been accused of any wrongdoing, and a spokesperson, he severed ties with the financier over a decade ago.)

A **new report from the New York Times** reveals that, in May 2007, Jeffrey Epstein posed as a talent scout for Victoria's Secret, the multi-billion-dollar lingerie giant owned by Les Wexner's L Brands, in

Odanieel Magazine

Jeffrey Epstein was a longtime financial advisor and business partner with New Albany billionaire Leslie H. Wexner, founder of L Brands, a continent retail empire that included Victoria's Secret, Bath & Body Works and other famous brands.

NEW YORK POST

Victoria's Secret settles lawsuits over sex harassment ahead of spinoff

Lightbody announces resignation: ...

The relationship between Epstein and Jewish philanthropist Wexner, explained

Convicted pedophile once managed all the funds of the billionaire owner of Victoria's Secret, has only known client before falling out in 2007

By BEN SALES

associated with the subject, potentially preventing the article from being verifiable and neutral. (October 2017)

The **Wexner Foundation** is a philanthropic organisation which focuses on developing Jewish professional and volunteer leaders in North America and public leaders in Israel. Founded by Les Wexner, CEO of Limited Brands, and his wife, Abigail Wexner, in 1983,[1] its headquarters are located in New Albany, Ohio, with additional offices in New York City and Jerusalem.[2] In addition to their offered leadership programs, the Wexner Foundation supports other Jewish charities as well.

Wexner Foundation

THE WEXNER FOUNDATION

Formation	1983
Headquarters	New Albany, Ohio, United States
President	B. Elka Abrahamson
Key people	Or Mars - Jay Henry Moses - Ruthie Warshenbrot - Stefanie Zekind
Revenue (2015)	$15,181,043[1]
Expenses (2015)	$15,298,408[1]
Website	www.wexnerfoundation.org[2]

History [edit]

In the early 1980s, Leslie Wexner founded two separate organizations designed to create strong leaders in Israel. The Wexner Heritage Foundation and the Wexner Graduate Fellowship. The Wexner Heritage Foundation created the Wexner Heritage Program to strengthen volunteer leaders. The Wexner Graduate Fellowship was created for emerging professional Jewish leaders. The Wexner Israel

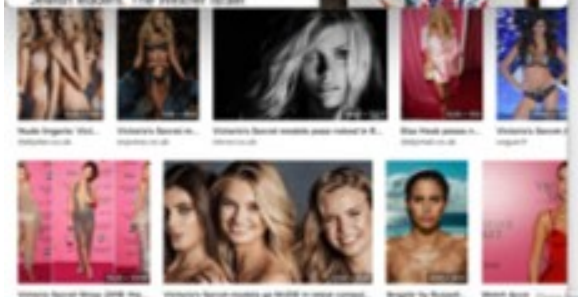

LAW & CRIME

Strange Connection Between Victoria's Secret Billionaire and Jeffrey Epstein

WHISKEY RAIDERS
Your one stop shop for whiskey reviews & coverage.
SEE THE RAIDERS

From alleged sex schedulers to temple-like structures on his private island, **Jeffrey Epstein's** sex trafficking case is rife with strangeness. That strangeness is compounded further when one takes a look at Epstein's finances and how he amassed his fortune. Despite his reported worth of more than $500 million, the only known client of J. Epstein and Co., Epstein's money management firm, is **Leslie "Les" Wexner**, the billionaire founder of L Brands. Prosecutors do not know how Epstein made (and continues to make) his money.

L Brands is the struggling parent company of both Victoria's Secret and Bath and Body Works. Now, as a result of Epstein's charges, shares of L Brands have dropped more than four percent. On paper, this has cost Wexner $53 million. This marks a rude in Epstein and Wexner's nearly 35-year professional relationship.

While it's unclear where the two first met, Epstein and Wexner have

Wexner is the founder, chair, and CEO of L Brands, the conglomerate that owns Victoria's Secret, Pink, and Bath & Body Works. He's worth $4.8 billion, according to **Forbes**, and for a decade he was Epstein's only publicly known client. (Wexner himself hasn't been accused of any wrongdoing, and according to a spokesperson, he severed ties with the financier over a decade ago.)

A **new report from the New York Times** reveals that, in May 1997, Jeffrey Epstein posed as a talent scout for Victoria's Secret, the multi-billion-dollar lingerie giant owned by Les Wexner's L Brands, in

Columbus Dispatch

Jeffrey Epstein was a longtime financial advisor and business partner with New Albany billionaire Leslie H. Wexner, founder of L Brands, a onetime retail empire that included Victoria's Secret, Bath & Body Works and other famous brands.

So it was no surprise that Wexner's name

NEW YORK POST

Victoria's Secret settles lawsuits over sex harassment ahead of spinoff

Lightbody announces resignation; ...

The relationship between Epstein and Jewish philanthropist Wexner, explained

Convicted pedophile once managed all the funds of the billionaire owner of Victoria's Secret, his only known client before falling out in 2007

By BEN SALES

associated with the subject, potentially preventing the article from being verifiable and neutral. *(October 2017)*

The **Wexner Foundation** is a philanthropic organisation which focuses on developing Jewish professional and volunteer leaders in North America and public leaders in Israel. Founded by Les Wexner, CEO of Limited Brands, and his wife, Abigail Wexner, in 1983,[2] its headquarters are located in New Albany, Ohio, with additional offices in New York City and Jerusalem.[3] In addition to their offered leadership programs, the Wexner Foundation supports other Jewish charities as well.

Wexner Foundation

THE WEXNER FOUNDATION

Formation	1983
Headquarters	New Albany, Ohio, United States
President	B. Elka Abrahamson
Key people	Or Mars · Jay Henry Moses · Ruthie Warshenbrot · Stefanie Zelkind
Revenue (2015)	$15,181,043[1]
Expenses (2015)	$15,288,406[1]
Website	www.wexnerfoundation.org

History [edit]

In the early 1980s, Leslie Wexner founded two separate organizations designed to create strong leaders in Israel: The Wexner Heritage Foundation and the Wexner Graduate Fellowship. The Wexner Heritage Foundation created the Wexner Heritage Program to strengthen volunteer leaders. The Wexner Graduate Fellowship was created for emerging professional Jewish leaders. The Wexner Israel

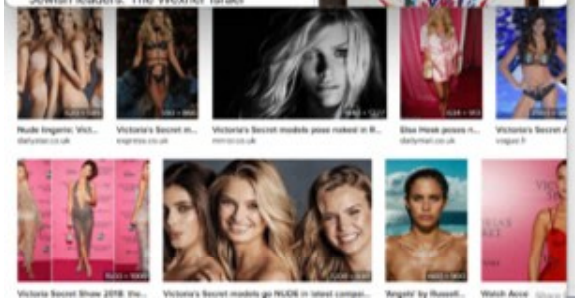

LAW & CRIME

Strange Connection Between Victoria's Secret Billionaire and Jeffrey Epstein

WHISKEY RAIDERS
Your one stop shop for whiskey reviews & coverage.
SEE THE RAIDINGS

From alleged sex schedulers to temple-like structures on his private island, **Jeffrey Epstein's** sex trafficking case is rife with strangeness. That strangeness is compounded further when one takes a look at Epstein's finances and how he amassed his fortune. Despite his reported worth of more than $500 million, the only known client of J. Epstein and Co., Epstein's money management firm, is **Leslie "Les" Wexner**, the billionaire founder of L Brands. Prosecutors do not know how Epstein made (and continues to make) his money.

L Brands is the struggling parent company of both Victoria's Secret and Bath and Body Works. Now, as a result of Epstein's charges, shares of L Brands have dropped more than four percent. On paper, this has cost Wexner $53 million. This marks a nadir in Epstein and Wexner's nearly 35-year professional relationship.

While it's unclear where the two first met, Epstein and Wexner have

Book Family Consultation

Wexner is the founder, chair, and CEO of L Brands, the conglomerate that owns Victoria's Secret, Pink, and B Works. He's worth $4.8 billion, according to **Forbes**, an a decade he was Epstein's only publicly known client. (himself hasn't been accused of any wrongdoing, and a spokesperson, he severed ties with the financier over a decade ago.)

A **new report from the New York Times** reveals that, in May 1997, Jeffrey Epstein posed as a talent scout for Victoria's Secret, the multi-billion-dollar lingerie giant owned by Les Wexner's L Brands, in

Columbus Dispatch

Published 9:25 p.m. ET Jan. 3, 2024 | Updated 9:22 p.m. ET Jan. 3, 2024

Jeffrey Epstein was a longtime financial adviser and business partner with New Albany billionaire Leslie H. Wexner, founder of L Brands, a onetime retail empire that included Victoria's Secret, Bath & Body Works and other famous brands.

So it was no surprise that Wexner's name

NEW YORK POST

Victoria's Secret settles lawsuits over sex harassment ahead of spinoff

Lightbody announces resignation; ...

Subscribe | Sign In

150 YEARS
of the Kentucky Derby in a hardcover book
courier journal

The relationship between Epstein and Jewish philanthropist Wexner, explained

Convicted pedophile once managed all the funds of the billionaire owner of Victoria's Secret, his only known client before falling-out in 2007

By BEN SALES
14 August 2019, 2:49 am | Updated: 15 August 2019, 1:07 pm

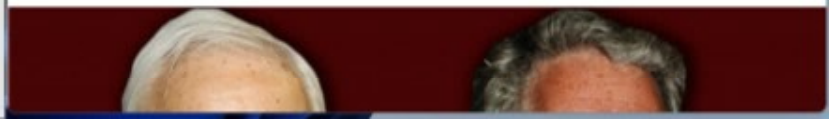

associated with the subject, potentially preventing the article from being verifiable and neutral. *(October 2017)*

The **Wexner Foundation** is a philanthropic organisation which focuses on developing Jewish professional and volunteer leaders in North America and public leaders in Israel. Founded by Les Wexner, CEO of Limited Brands, and his wife, Abigail Wexner, in 1983,[2] its headquarters are located in New Albany, Ohio, with additional offices in New York City and Jerusalem.[3] In addition to their offered leadership programs, the Wexner Foundation supports other Jewish charities as well.

Wexner Foundation

THE WEXNER FOUNDATION

Formation	1983
Headquarters	New Albany, Ohio, United States
President	B. Elka Abrahamson
Key people	Or Mars · Jay Henry Moses · Ruthie Warshenbrot · Stefanie Zelkind
Revenue (2015)	$15,181,043[1]
Expenses (2015)	$15,288,406[1]
Website	www.wexnerfoundation.org

History [edit]

In the early 1980s, Leslie Wexner founded two separate organizations designed to create strong leaders in Israel: The Wexner Heritage Foundation and the Wexner Graduate Fellowship. The Wexner Heritage Foundation created the Wexner Heritage Program to strengthen volunteer leaders. The Wexner Graduate Fellowship was created for emerging professional Jewish leaders. The Wexner Israel

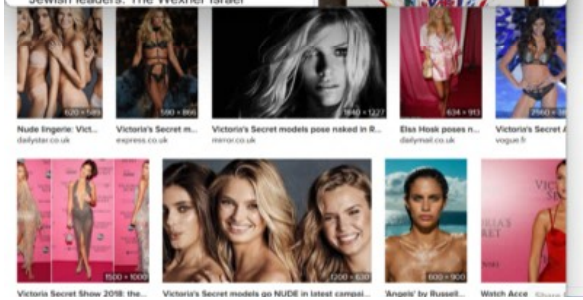

LAW&CRIME

Strange Connection Between Victoria's Secret Billionaire and Jeffrey Epstein

LIBANOFF | Jul 15th, 2019, 1:11 pm

WHISKEY RAIDERS
Your one stop shop for whiskey reviews & coverage.
SEE THE RAIDINGS

From alleged sex schedulers to temple-like structures on his private island, **Jeffrey Epstein's** sex trafficking case is rife with strangeness. That strangeness is compounded further when one takes a look at Epstein's finances and how he amassed his fortune. Despite his reported worth of more than $500 million, the only known client of J. Epstein and Co., Epstein's money management firm, is **Leslie "Les" Wexner**, the billionaire founder of L Brands. Prosecutors do not know how Epstein made (and continues to make) his money.

L Brands is the struggling parent company of both Victoria's Secret and Bath and Body Works. Now, as a result of Epstein's charges, shares of L Brands have dropped more than four percent. On paper, this has cost Wexner $53 million. This marks a nadir in Epstein and Wexner's nearly 35-year professional relationship.

While it's unclear where the two first met, Epstein and Wexner have

Book Fertility Consultation

Wexner is the founder, chair, and CEO of L Brands, the conglomerate that owns Victoria's Secret, Pink, and Bath & Body Works. He's worth $4.8 billion, according to **Forbes**, and for a decade he was Epstein's only publicly known client. (Wexner himself hasn't been accused of any wrongdoing, and according to a spokesperson, he severed ties with the financier over a decade ago.)

A **new report from the New York Times** reveals that, in May 1997, Jeffrey Epstein posed as a talent scout for Victoria's Secret, the multi-billion-dollar lingerie giant owned by Les Wexner's L Brands, in

Columbus Dispatch

Published 8:25 p.m. ET Jan. 3, 2024 | **Updated 9:22 p.m. ET Jan. 3, 2024**

Jeffrey Epstein was a longtime financial adviser and business partner with New Albany billionaire Leslie H. Wexner, founder of L Brands, a onetime retail empire that included Victoria's Secret, Bath & Body Works and other famous brands.

So it was no surprise that Wexner's name

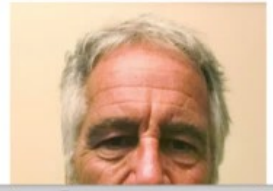

NEW YORK POST

BUSINESS

Victoria's Secret settles lawsuits over sex harassment ahead of spinoff

Lightbody announces resignation; ...

Subscribe | Sign In

Advertisement
150 YEARS
of the Kentucky Derby in a hardcover book
courier journal

The relationship between Epstein and Jewish philanthropist Wexner, explained

Convicted pedophile once managed all the funds of the billionaire owner of Victoria's Secret, his only known client before falling-out in 2007

By BEN SALES
14 August 2019, 2:49 am | Updated: 15 August 2019, 1:07 pm | 0

associated with the subject, potentially preventing the article from being verifiable and neutral. *(October 2017)*

The **Wexner Foundation** is a philanthropic organisation which focuses on developing Jewish professional and volunteer leaders in North America and public leaders in Israel. Founded by Les Wexner, CEO of Limited Brands, and his wife, Abigail Wexner, in 1983,[2] its headquarters are located in New Albany, Ohio, with additional offices in New York City and Jerusalem.[3] In addition to their offered leadership programs, the Wexner Foundation supports other Jewish charities as well.

Wexner Foundation

THE WEXNER FOUNDATION

Formation	1983
Headquarters	New Albany, Ohio, United States
President	B. Elka Abrahamson
Key people	Or Mars · Jay Henry Moses · Ruthie Warshenbrot · Stefanie Zelkind
Revenue (2015)	$15,181,043[1]
Expenses (2015)	$15,288,406[1]
Website	www.wexnerfoundation.org

History [edit]

In the early 1980s, Leslie Wexner founded two separate organizations designed to create strong leaders in Israel: The Wexner Heritage Foundation and the Wexner Graduate Fellowship. The Wexner Heritage Foundation created the Wexner Heritage Program to strengthen volunteer leaders. The Wexner Graduate Fellowship was created for emerging professional Jewish leaders. The Wexner Israel

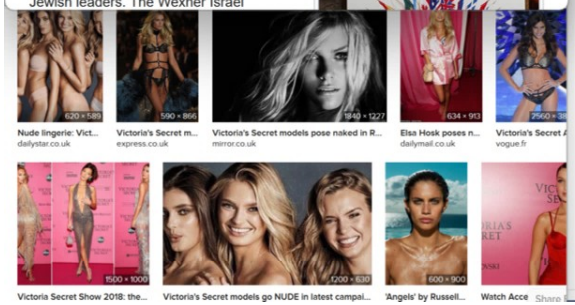

LAW&CRIME

Strange Connection Between Victoria's Secret Billionaire and Jeffrey Epstein

LIBANOFF | Jul 15th, 2019, 1:11 pm

Advertisement
WHISKEY RAIDERS
Your one stop shop for whiskey reviews & coverage.
SEE THE RAIDINGS

From alleged sex schedulers to temple-like structures on his private island, **Jeffrey Epstein's** sex trafficking case is rife with strangeness. That strangeness is compounded further when one takes a look at Epstein's finances and how he amassed his fortune. Despite his reported worth of more than $500 million, the only known client of J. Epstein and Co., Epstein's money management firm, is **Leslie "Les" Wexner**, the billionaire founder of L Brands. Prosecutors do not know how Epstein made (and continues to make) his money.

L Brands is the struggling parent company of both Victoria's Secret and Bath and Body Works. Now, as a result of Epstein's charges, shares of L Brands have dropped more than four percent. On paper, this has cost Wexner $53 million. This marks a nadir in Epstein and Wexner's nearly 35-year professional relationship.

While it's unclear where the two first met, Epstein and Wexner have been business partners since the late 1980s, when the latter hired

Book Fertility Consultation

Wexner is the founder, chair, and CEO of L Brands, the conglomerate that owns Victoria's Secret, Pink, and Bath & Body Works. He's worth $4.8 billion, according to **Forbes**, and for a decade he was Epstein's only publicly known client. (Wexner himself hasn't been accused of any wrongdoing, and according to a spokesperson, he severed ties with the financier over a decade ago.)

A **new report from the New York Times** reveals that, in May 1997, Jeffrey Epstein posed as a talent scout for Victoria's Secret, the multi-billion-dollar lingerie giant owned by Les Wexner's L Brands, in

Columbus Dispatch

Published 8:25 p.m. ET Jan. 3, 2024 | **Updated 9:22 p.m. ET Jan. 3, 2024**

Jeffrey Epstein was a longtime financial adviser and business partner with New Albany billionaire Leslie H. Wexner, founder of L Brands, a onetime retail empire that included Victoria's Secret, Bath & Body Works and other famous brands.

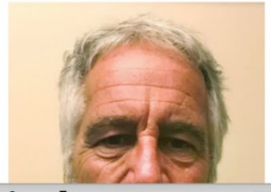

So it was no surprise that Wexner's name

NEW YORK POST

Gen Z employees are bringing their own work ethic to the...

Youtube star MrBeast rejects Bon Musk's bid for him to upload...

BUSINESS

Victoria's Secret settles lawsuits over sex harassment ahead of spinoff

Lightbody announces resignation; ...

34°F Subscribe Sign In

Advertisement
150 YEARS
of the Kentucky Derby in a hardcover book
courier journa

The relationship between Epstein and Jewish philanthropist Wexner, explained

Convicted pedophile once managed all the funds of the billionaire owner of Victoria's Secret, his only known client before falling-out in 2007

By BEN SALES
14 August 2019, 2:49 am | Updated: 15 August 2019, 1:07 pm | 0

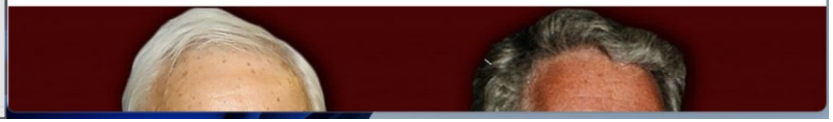

Ronnie Hendrixxx fucking the devil out of Raya Nguyen

The Habib Show | Subscribe | Amateur | Ass | BBC | Big Ass | Big Cock | Black

TheHabibShow.Com

Curvy Coed Takes A Footlong with Layla Belle, Damion Dayski

HussieAuditions | Subscribe | FapHouse | Damion Dayski | Layla Belle | 4K Porn

HUSSIEPASS.COM

Babes - Taylor White and Alex Jones - I Want It Now

Babes Network | Subscribe | Alex Jones | Taylor Whyte | Blowjob | Creampie

JOIN BABES TODAY XHAMSTER EXCLUSIVE OFFER

BABES.COM

Lisa De Leeuw & Sean Elliot - MKX

GRINDHOUSE THEATER | Lisa Deleeuw | Sean Elliot | Cowgirl | HD Videos | Retro | 1983

Elliot 12 min

Zedambam 11 | Wendy Taylor 21k | cumshot | kitchen | cfnm | jerk-off

PURECFNM.COM

Sean Maxxwell Stops Over And Fucks Hotwife Paris Knight While Cucking Hubby

Paris Knight 5min - 720p - 10,923

Ronnie Hendrixxx fucking the devil out of Raya Nguyen 4,184,069

The Habib Show Subscribe 80.7K Amateur Ass BBC Big Ass Big Cock Black HD

TheHabibShow.Com

Curvy Coed Takes A Footlong with Layla Belle, Damion Dayski 10,396

HussieAuditions Subscribe 8K FapHouse Damion Dayski Layla Belle 4K Porn BBC

HUSSIEPASS.COM

Babes - Taylor White and Alex Jones - I Want It Now 97 %

Babes Network Subscribe 98.6K Alex Jones Taylor Whyte Blowjob Creampie

WATCH MORE JOIN BABES TODAY XHAMSTER EXCLUSIVE OFFER

BABES.COM

Lisa De Leeuw & Sean Elliot - MKX 103,662 98 %

GRINDHOUSE-THEATER Lisa Deleeuw S Sean Elliot Cowgirl HD Videos Retro 1983

Elliot 12 min

Zedambam 11 Wendy Taylor 21k cumshot kitchen cfnm

jerk-off

PURECFNM.COM

Sean Maxxwell Stops Over And Fucks Hotwife Paris Knight While Cucking Hubby

Paris Knight 5min - 720p - 10,923

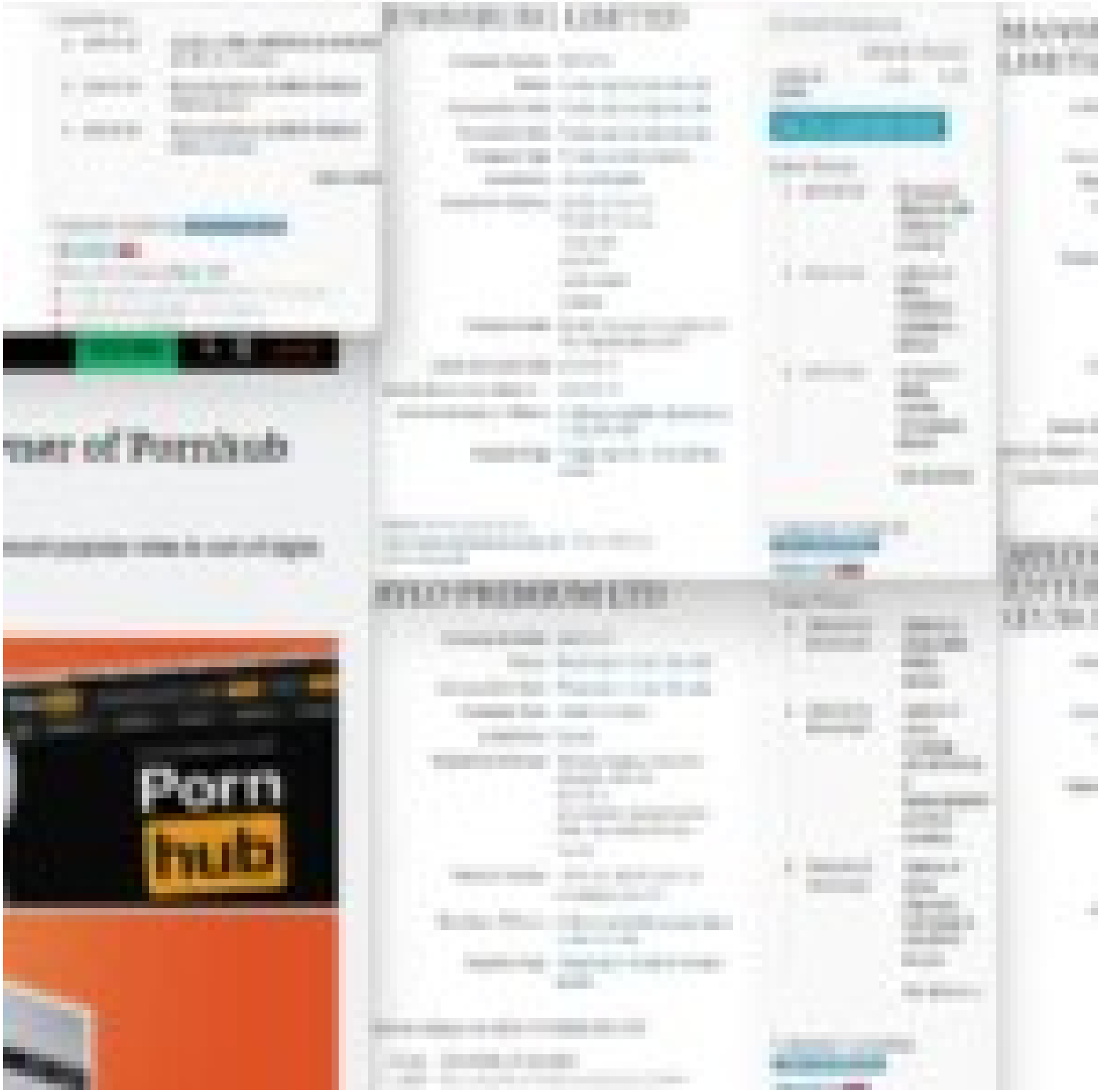
Porn
hub

Carlos Lehder
Frank Costello
Hoda Kotb sits down with Rabbi Steve Leder on 'Making Space'
Meet America's first drug dealer: Arnold Bunkowitz's wild, real-life opera "Sopranos" story
The Godfather of organized crime: Meet Arnold Bunkowitz, the man who made the Mob
Gaslight: Napalm
CATFISHING MOVIE

TODAY

ON THE SHOW | SHOP | WELLNESS | PA

"MAKING SPACE" FINALE OUT NOW!

Hoda Kotb sits down with Rabbi Steve Leder on 'Making Space'

Carlos Lehder

Carlos Lehder

Arnold Rothstein - The first Kingpin.

Frank Costello

Frank "the Prime Minister" Costello (January 26, 1891 – February 18, 1973), born Francesco Castiglia, was an Italian gangster and crime boss. Costello rose to the top of America's underworld, controlled a vast gambling empire across the United States and enjoyed political influence. Nicknamed "the Prime Minister of the Underworld," he became one of the most powerful and

Frank "The Prime Minister" Costello. Born: 26 January, 1891. Mafia Title: The Prime Minister of La Cosa Nostra. Capo di Tutti Capi.

salon

Meet America's first drug dealer: Arnold Rothstein's wild, real-life 1920s "Sopranos" story

SUNDAY POST

FEATURES / HISTORY

The Godfather of organised crime: Meet Arnold Rothstein, the man who made the Mob

Castiglioni, Hayyim

CENGAGE

e having trouble finding tha

CASTIGLIONI, HAYYIM

CASTIGLIONI, HAYYIM (Vittorio; 1840–1911), Italian rabbi and writer. Castiglioni, who was a disciple of Samuel David Luzzatto, taught mathematics and pedagogy in his native Trieste for 32 years until appointed chief rabbi of Rome in 1903. He wrote *Pe'er ha-Adam*

TODAY

ON THE SHOW | SHOP | WELLNESS | PA

★ POPStart "MAKING SPACE" FINALE OUT NOW!

Hoda Kotb sits down with Rabbi Steve Leder on 'Making Space'

Carlos Lehder

11 lang

Article Talk Read Edit View history

From Wikipedia, the free encyclopedia

In this Spanish name, the first or paternal surname is Lehder and the second or maternal family Rivas.

Carlos Enrique Lehder Rivas (born 7 September 1949)[5] is a German Colombian former drug lord who was co-founder of the Medellín Cartel. From German father and Colombian mother,[6] he was the first high-level drug trafficker extradited to the United States, after he was released from prison in the United States after 33 years in 2020.[7][8] Born in Armenia, Colombia, Lehder eventually ran a cocaine transport empire on Norman's Cay island, 210 miles (340 km) off the Florida coast in the central Bahamas.[7][9]

Lehder was one of the founding members of Muerte a Secuestradores ("MAS"), a paramilitary group whose focus was to retaliate against the kidnappings of cartel members and their families[7] by the guerrillas.[10][11][12][13] His motivation to join the MAS was to retaliate against the M-19 guerrilla movement, which, in November 1981, attempted to kidnap him for a ransom; Lehder managed to escape from the kidnappers,

Carlos Lehder

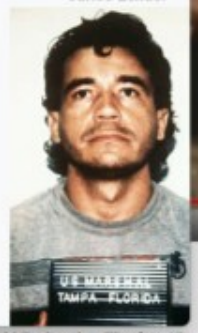

Arnold Rothstein - The first Kingpin.

Chat Replay is disabled for this Premiere.

Not logged in Talk Contributions Create account L

Page Discussion Read Edit More Search Wiki

Your continued donations keep Wikiquote running!

Frank Costello

Frank "The Prime Minister" Costello. Born: 26 January, 1891. Mafia Title: The Prime Minister of La Cosa Nostra. Capo di Tutti Capi.

Frank "the Prime Minister" Costello (January 26, 1891 – February 18, 1973), born **Francesco Castiglia**, was an Italian gangster and crime boss. Costello rose to the top of America's underworld, controlled a vast gambling empire across the United States and enjoyed political influence. Nicknamed "the Prime Minister of the Underworld," he became one of the most powerful and

salon

BOOK EXCERPT

Meet America's first drug dealer: Arnold Rothstein's wild, real-life 1920s "Sopranos" story

The modern drug war started with Arnold Rothstein, a criminal master so feared he managed to rig the World Series

By JOHANN HARI

The SUNDAY POST

FEATURES / HISTORY

The Godfather of organised crime: Meet Arnold Rothstein, the man who made the Mob

By Alan Shaw November 16, 2019, 12:03 am

Castiglioni, Ḥayyim

CENGAGE Views 2,655,708

e having trouble finding tha

:t to the server at
ddc23d4f575f3dc401.safeframe.google

CASTIGLIONI, ḤAYYIM

CASTIGLIONI, ḤAYYIM (Vittorio ; 1840–1911), Italian rabbi and writer. Castiglioni, who was a disciple of Samuel David *Luzzatto, taught mathematics and pedagogy in his native Trieste for 32 years until appointed chief rabbi of Rome in 1903. He wrote *Pe'er ha-Adam*

TODAY

ON THE SHOW | SHOP | WELLNESS | PA

★POPStart "MAKING SPACE" FINALE OUT NOW!

Hoda Kotb sits down with Rabbi Steve Leder on 'Making Space'

Carlos Lehder

11 lang

Article Talk | Read Edit View history

From Wikipedia, the free encyclopedia

In this Spanish name, the first or paternal surname is Lehder *and the second or maternal family* Rivas.

Carlos Enrique Lehder Rivas (born 7 September 1949)[5] is a German Colombian former drug lord who was co-founder of the Medellín Cartel. From German father and Colombian mother,[6] he was the first high-level drug trafficker extradited to the United States, after he was released from prison in the United States after 33 years in 2020.[7][8] Born in Armenia, Colombia, Lehder eventually ran a cocaine transport empire on Norman's Cay island, 210 miles (340 km) off the Florida coast in the central Bahamas.[7][9]

Lehder was one of the founding members of Muerte a Secuestradores ("MAS"), a paramilitary group whose focus was to retaliate against the kidnappings of cartel members and their families[7] by the guerrillas.[10][11][12][13] His motivation to join the MAS was to retaliate against the M-19 guerrilla movement, which, in November 1981, attempted to kidnap him for a ransom; Lehder managed to escape from the kidnappers,

Carlos Lehder

Arnold Rothstein - The first Kingpin.

Chat Replay is disabled for this Premiere.

Not logged in Talk Contributions Create account L

Page Discussion Read Edit More Search Wiki

Your continued donations keep Wikiquote running!

Frank Costello

Frank "the Prime Minister" Costello (January 26, 1891 – February 18, 1973), born **Francesco Castiglia**, was an Italian gangster and crime boss. Costello rose to the top of America's underworld, controlled a vast gambling empire across the United States and enjoyed political influence. Nicknamed "the Prime Minister of the Underworld," he became one of the most powerful and

Frank "The Prime Minister" Costello. Born: 26 January, 1891. Mafia Title: The Prime Minister of La Cosa Nostra. Capo di Tutti Capi.

salon

BOOK EXCERPT

Meet America's first drug dealer: Arnold Rothstein's wild, real-life 1920s "Sopranos" story

The modern drug war started with Arnold Rothstein, a criminal master so feared he managed to rig the World Series

By JOHANN HARI

PUBLISHED MARCH 1, 2015 9:30PM (EST)

The SUNDAY POST

FEATURES / HISTORY

The Godfather of organised crime: Meet Arnold Rothstein, the man who made the Mob

By Alan Shaw November 16, 2019, 12:03 am

Castiglioni, Ḥayyim

CENGAGE Views 2,655,708

e having trouble finding tha

:t to the server at ddc23d4f575f3dc401.safeframe.google

CASTIGLIONI, ḤAYYIM

CASTIGLIONI, ḤAYYIM (Vittorio ; 1840–1911), Italian rabbi and writer. Castiglioni, who was a disciple of Samuel David *Luzzatto, taught mathematics and pedagogy in his native Trieste for 32 years until appointed chief rabbi of Rome in 1903. He wrote *Pe'er ha-Adam*

TODAY

ON THE SHOW | SHOP | WELLNESS | PA

★ POPStart "MAKING SPACE" FINALE OUT NOW!

Hoda Kotb sits down with Rabbi Steve Leder on 'Making Space'

Carlos Lehder

11 lang

Article Talk | Read Edit View history

From Wikipedia, the free encyclopedia

In this Spanish name, the first or paternal surname is Lehder *and the second or maternal family* Rivas.

Carlos Enrique Lehder Rivas (born 7 September 1949)[5] is a German Colombian former drug lord who was co-founder of the Medellín Cartel. From German father and Colombian mother,[6] he was the first high-level drug trafficker extradited to the United States, after he was released from prison in the United States after 33 years in 2020.[7][8] Born in Armenia, Colombia, Lehder eventually ran a cocaine transport empire on Norman's Cay island, 210 miles (340 km) off the Florida coast in the central Bahamas.[7][9]

Lehder was one of the founding members of Muerte a Secuestradores ("MAS"), a paramilitary group whose focus was to retaliate against the kidnappings of cartel members and their families[7] by the guerrillas.[10][11][12][13] His motivation to join the MAS was to retaliate against the M-19 guerrilla movement, which, in November 1981, attempted to kidnap him for a ransom; Lehder managed to escape from the kidnappers,

Carlos Lehder

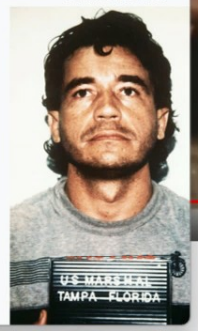

Arnold Rothstein - The first Kingpin.

Chat Replay is disabled for this Premiere.

Not logged in Talk Contributions Create account L

Page Discussion Read Edit More Search Wiki

Your continued donations keep Wikiquote running!

Frank Costello

Frank "The Prime Minister" Costello. Born: 26 January, 1891. Mafia Title: The Prime Minister of La Cosa Nostra. Capo di Tutti Capi.

Frank "the Prime Minister" Costello (January 26, 1891 – February 18, 1973), born **Francesco Castiglia**, was an Italian gangster and crime boss. Costello rose to the top of America's underworld, controlled a vast gambling empire across the United States and enjoyed political influence. Nicknamed "the Prime Minister of the Underworld," he became one of the most powerful and

salon

subscribe

BOOK EXCERPT

Meet America's first drug dealer: Arnold Rothstein's wild, real-life 1920s "Sopranos" story

The modern drug war started with Arnold Rothstein, a criminal master so feared he managed to rig the World Series

By JOHANN HARI

PUBLISHED MARCH 1, 2015 9:30PM (EST)

The SUNDAY POST

FEATURES / HISTORY

The Godfather of organised crime: Meet Arnold Rothstein, the man who made the Mob

By Alan Shaw November 16, 2019, 12:03 am

Castiglioni, Ḥayyim

CENGAGE Views 2,655,708

e having trouble finding tha

:t to the server at ddc23d4f575f3dc401.safeframe.google

CASTIGLIONI, ḤAYYIM

CASTIGLIONI, ḤAYYIM (Vittorio ; 1840–1911), Italian rabbi and writer. Castiglioni, who was a disciple of Samuel David *Luzzatto, taught mathematics and pedagogy in his native Trieste for 32 years until appointed chief rabbi of Rome in 1903. He wrote *Pe'er ha-Adam*

Inside The Satanic Temple's Show of Human Blood Paintings

Artist Vincent Castiglia makes blood sacrifices for his art, but not for the reasons you might think

Scene360

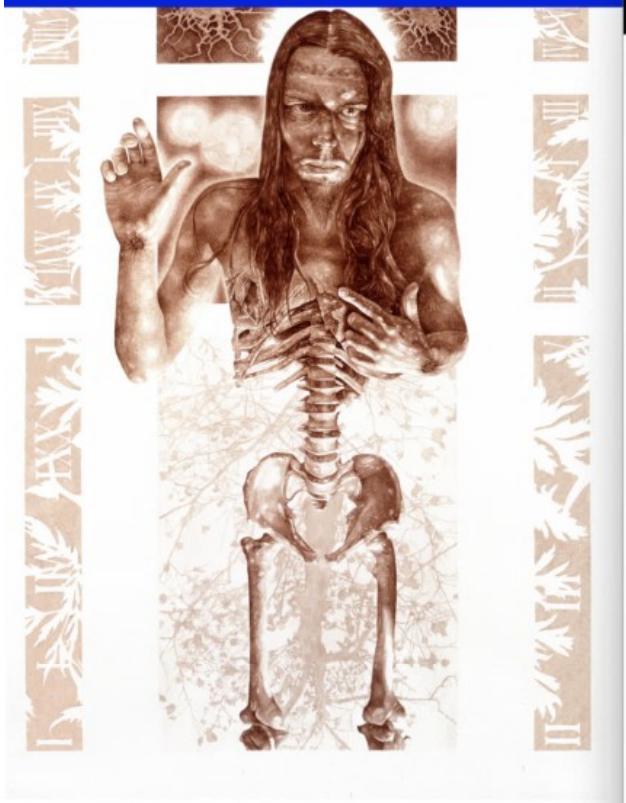

Vincent Castiglia is a renowned New York-based artist who paints large-scale portraits using blood. He began this project in 2000, shortly before he began as a tattoo artist. His work has been recognized

Heavy Music Artwork

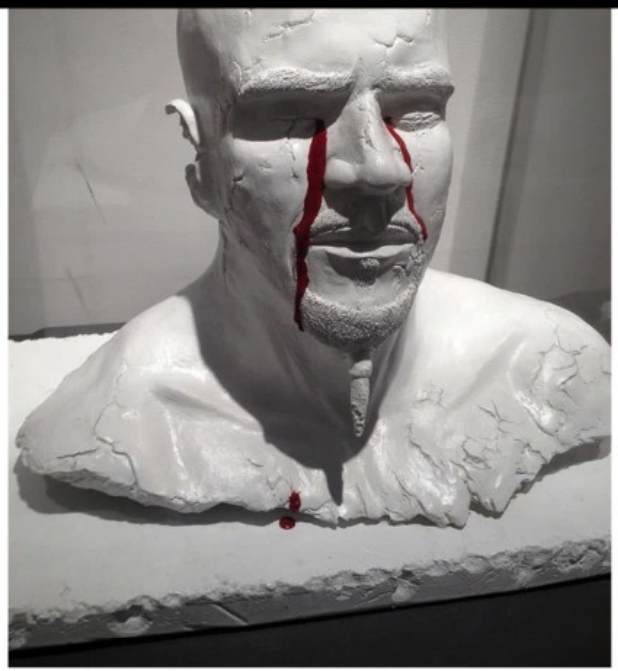

Salem Art Gallery – the headquarters and cultural center of The Satanic Temple, Salem, MA (64 Bridge St.) – is pleased to present "Sanguine Spring", a selection of large-scale paintings, limited editions and sculpture by world renowned artist VINCENT CASTIGLIA. The exhibition is inspired by the idea that

OBSERVER Newsletters

Inside The Satanic Temple's Show of Human Blood Paintings

Artist Vincent Castiglia makes blood sacrifices for his art, but not for the reasons you might think

By Alanna Martinez • 03/14/17 6:22pm

6 / 9

Stings of the Lash.
Courtesy the artist

When the Satanic Temple first opened its headquarters in Salem, Massachusetts in 2016, locals didn't seem all too concerned about the arrival of their newest neighbors. After all, over the years Salem has become a hot destination for enthusiasts of the occult due to its long association with witchcraft. The Temple's HQ, along with the Salem Art Gallery, now occupies a 19th century Victorian house not far from the historic site where over a dozen

Entertainment
RuPaul's Drag Race reunites 7 trans queens for LGBTQ History Month photo: 'We're all traditionally'

RuPaul's Drag Race reunites 7 trans queens for LGBTQ History Month photo: 'We're all traditionally'
RuPaul's

The New York Times
Rabbi Levi Ben Levy, 94, Head of Black Jewish Group

Bi College Fucks - Levi breeds Dylan and Eva in bi action 25,706

Bi College Fucks | Subscribe 5.2K | American | Anal | Big Cock | Blonde | Blowjob | College

XVIDEOS

#UnlockingMyButt - Blake Levi - Sexy Athletic Latino Sports an OhMyButt in His Ass 10 min 1080p

OhMyButt 1k | anal | ass | toy | masturbation | solo | domination | fetish | model | college | webcam | gay | cam | muscle | worship | stud | latino | dirty-talk | athletic | spreading | big-cock

OHMYBUTT.COM/MODELS/BIOS/BLAKE-LEVI

OHMYBUTT!

Horny guy Levy drills a sophisticated granny Mayna wildly 671,704

21 Sextreme | Blowjob | HD Videos | Hardcore | Mature | Blowjobs | Drilled | Grannie Blowjobs

SEXTREME21.COM

Villa Anderson #5,107

81.8M video views | Subscribe 94.4k

Videos 91 | RED 10 | Friends and fans

Watched recently

1 2 3

my best friend fucks me in my tight ass and ends up inside me. Anal... Villa Anderson - 9.9M Views - 13 min

SURPRISE ANAL WITH MY STEP-DAD, HE RECOGNIZES THE... Villa Anderson - 1M Views - 20 min

amazing deep blowjob from young Argentina. swallow semen Villa Anderson - 2.6M Views - 16 min

SCREAMING ARGENTINA- I wrote to her on Instagram, and she end...

I just wanted a blowjob in the car. and I ended up taking her to the...

Naughty and very beautiful girl, loves cock

Argentinian bitch is sexy feet, rides my cock until I come inside. creampie 8 min 1080p

Villa Anderson 94k | Villa Anderson 92k | licking | latina | creampie | petite | homemade | cowgirl | pussy-licking | cute | big-ass | argentina | feet | gostosa | puta | 18yo | big-cock | novinha | cum-inside

162,827 | Comments

dateZone SEX SPOTKANIA BEZ ZOBOWIĄZAŃ

dateZone SEX SPOTKANIA BEZ ZOBOWIĄZAŃ

Temple Emanu-El

Senior Rabbi Spike Anderson

The New York Times

SUBSCRIBE FOR €0.50/WEEK

Rabbi Levi Ben Levy, 64, Head of Black Jewish Group

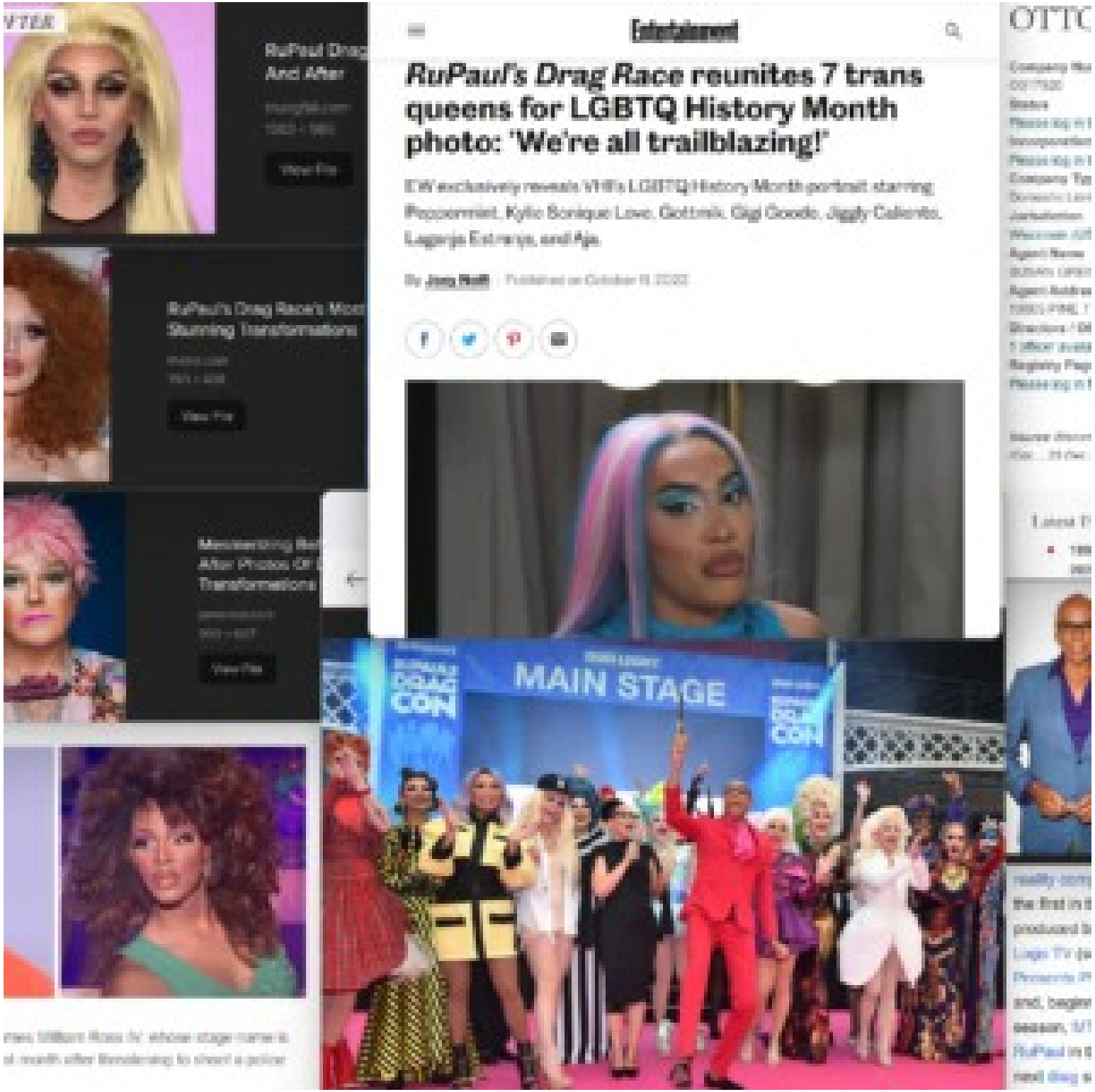
Entertainment
RuPaul's Drag Race reunites 7 trans queens for LGBTQ History Month photo: 'We're all trailblazing!'
EW exclusively reveals VH1's LGBTQ History Month portrait starring Peppermint, Kylie Sonique Love, Gottmik, Gigi Goode, Jiggly Caliente, Laganja Estranja, and Aja.
By Joey Nolfi
MAIN STAGE
DRAG CON

https://ehrmanblog.org › paul-as-a-persecutor-

Paul as a Persecutor of the Church

In Gal. 1:13 Paul reminds his readers that they know Christ: "For you have heard of my former way of life God beyond all measure and trying to destroy it." P

Forum

Since April 2012, this blog has raised over $1,000,000 for charity. You can...

https://ehrmanblog.org › how-paul-persecute

Paul Persecuted Christians and B

June 14, 2016. How Paul persecuted the Christian conversion Paul was a persecutor of the church. basic and fundamental message was, that Jesus

https://www.biblestudy.org › apostlepaul › M

Persecution by Paul - Bible Study

Persecution by Paul Question? - Newsletter - New persecution of believers began in Jerusalem. Tha the rising sect by such men as Gamaliel was now

https://bcinj.org › sermons › 2018 › 7 › 1 › live-

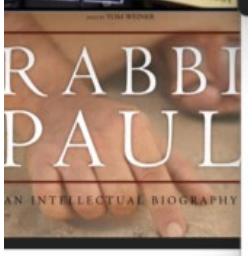

RuPaul Drag
And After

mungfali.com
1983 × 980

View File

RuPaul's Drag Race's Most
Stunning Transformations

thelist.com
780 × 438

View File

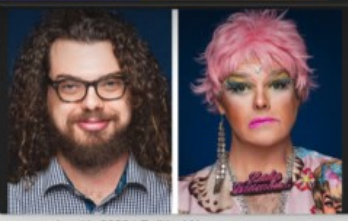

Mesmerizing Bef
After Photos Of D
Transformations

pinterest.com
990 × 607

View File

Jun 11, 2023 | Political News

RuPaul's Drag Race winner James William Ross IV, whose stage name is Tyra Sanchez, was arrested last month after threatening to shoot a police officer in Starke, Florida.

Entertainment

RuPaul's Drag Race reunites 7 trans queens for LGBTQ History Month photo: 'We're all trailblazing!'

EW exclusively reveals VH1's LGBTQ History Month portrait starring Peppermint, Kylie Sonique Love, Gottmik, Gigi Goode, Jiggly Caliente, Laganja Estranja, and Aja.

By Joey Nolfi | Published on October 11, 2022

OTTO'S PUB, L.L.C.

Company Number
O017920
Status
Please log in to see this data
Incorporation Date
Please log in to see this data
Company Type
Domestic Limited Liability Company
Jurisdiction
Wisconsin (US)
Agent Name
SUSAN GREISINGER
Agent Address
10005 PINE TREE DR, MINOCQUA, WI, 54548-8603
Directors / Officers
1 officer available, please log in to see this data
Registry Page
Please log in for link to primary source

Source Wisconsin Department of Financial Institutions, https://www.wdfi.org/corporations /Cor..., 25 Dec 2023

Latest Events

- 1997-01-27 - 2021-02-07 Addition of officer ROBERT PAUL, agent

Crossdressed -
on Pinterest | Dr
Male To Female

pinterest.com
1024 × 768

View File

reality competition television series, the first in the *Drag Race* franchise, produced by World of Wonder for Logo TV (season 1–8), WOW Presents Plus, VH1 (season 9–14) and, beginning with the fifteenth season, MTV. The show documents RuPaul in the search for "America's next drag superstar".[1] RuPaul plays

RuPaul's Drag Race

RuPaul's DRAG RACE

Genre	Reality competition
Directed by	Nick Murray
Presented by	RuPaul
Judges	RuPaul Merle Ginsberg

Smithsonian MAGAZINE SUBSCRIBE

The House that Polly Adler Built

She entered the brothel business without apology and set out to become the best madam in America

Karen Abbott

April 12, 2012

Polly Adler and a friend From the New York Daily News

Polly Adler, the most celebrated brothel keeper in New York's (and arguably the country's) history, proudly proclaimed her goal to become "the best...madam in all America." For more than 20 years she ran a string of

WHO WAS POLLY ADLER, THE CELEBRITY MADAME OF THE ROARING TWENTIES?

The Russian-born entrepreneur rose from poverty to run a series of high-end Manhattan brothels and befriend the rich and famous.

By PETER CARLSON 8/23/2022

STORIES

Arnold Rothstein: King Gambler, Bootlegger, First Modern Drug Lord, Fixer Of 1919 World Series

By Carly Silver | Edited By John Kuroski

Published March 1, 2022 | Updated March 20, 2022

Jewish gangster Arnold "the Brain" Rothstein built a criminal empire based on drug and alcohol trafficking before meeting a tragic — and

How Jewish immigrant Polly Adler ended up running Prohibition's hottest bordello

Biography 'Madam' by Debby Applegate explores how the US alcohol ban brought high society and the underworld together – and how a young woman exploited this for fame and fortune

By RENEE GHERT-ZAND | 8 February 2022, 2:15 am |

Polly Adler standing proudly with her Buick Master Six coupe, July 1927. (Polly Adler Collection courtesy of Eleanor Vera)

1 2 3 4 5 6

Like many early 20th century Eastern European Jewish immigrants to the United States, Polly Adler wanted to make something of herself. Although largely forgotten today, she did make it big in her time — as the leading madam of the Jazz Age.

ADVERTISEMENT

bordello /bôr-dĕl′ō/

noun

1. A house of prostitution.
2. Same as *bordel. B. Jonson; Milton.*
3. A building where prostitutes are available for hire; a brothel.

Similar: whorehouse | whore house | brothel | bagnio | house of prostitution | house of ill repute | bawdyhouse | bawdyhouse

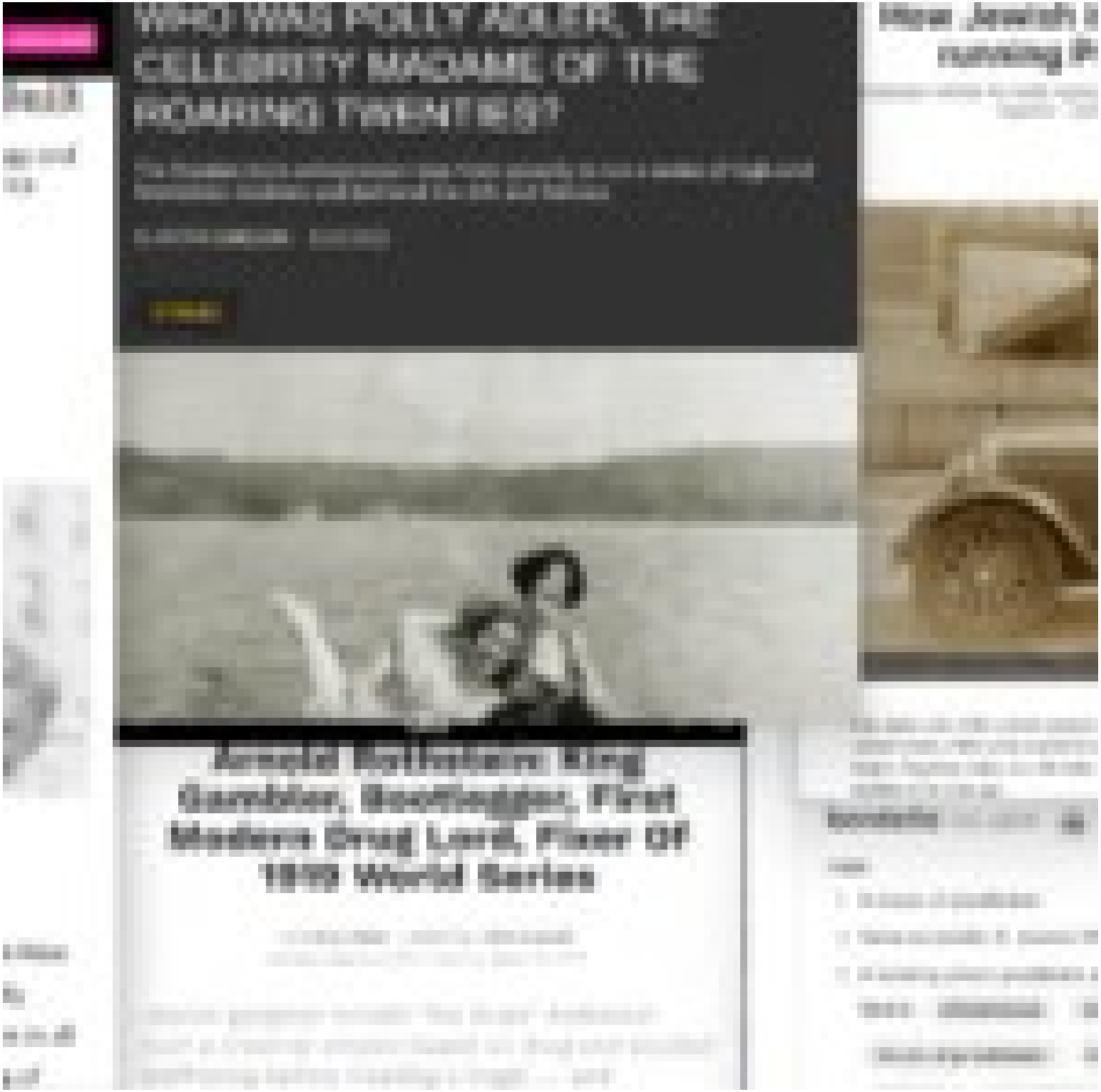
WHO WAS POLLY ADLER, THE CELEBRITY MADAME OF THE ROARING TWENTIES?
Arnold Rothstein: King Gambler, Bootlegger, First Modern Drug Lord, Fixer Of 1919 World Series

Smithsonian MAGAZINE SUBSCRIBE

The House that Polly Adler Built

She entered the brothel business without apology and set out to become the best madam in America

Karen Abbott

April 12, 2012

Polly Adler and a friend From the New York Daily News

Polly Adler, the most celebrated brothel keeper in New York's (and arguably the country's) history, proudly proclaimed her goal to become "the best...madam in all America." For more than 20 years she ran a string of

WHO WAS POLLY ADLER, THE CELEBRITY MADAME OF THE ROARING TWENTIES?

The Russian-born entrepreneur rose from poverty to run a series of high-end Manhattan brothels and befriend the rich and famous.

By PETER CARLSON 8/23/2022

STORIES

Arnold Rothstein: King Gambler, Bootlegger, First Modern Drug Lord, Fixer Of 1919 World Series

By Carly Silver | Edited By John Kuroski
Published March 1, 2022 | Updated March 20, 2022

Jewish gangster Arnold "the Brain" Rothstein built a criminal empire based on drug and alcohol trafficking before meeting a tragic — and

How Jewish immigrant Polly Adler ended up running Prohibition's hottest bordello

Biography 'Madam' by Debby Applegate explores how the US alcohol ban brought high society and the underworld together – and how a young woman exploited this for fame and fortune

By RENEE GHERT-ZAND | 8 February 2022, 2:15 am |

Polly Adler standing proudly with her Buick Master Six coupe, July 1927. (Polly Adler Collection courtesy of Eleanor Vera)

1 2 3 4 5 6

Like many early 20th century Eastern European Jewish immigrants to the United States, Polly Adler wanted to make something of herself. Although largely forgotten today, she did make it big in her time — as the leading madam of the Jazz Age.

ADVERTISEMENT

bordello /bôr-dĕl'ō/

noun

1. A house of prostitution.
2. Same as *bordel. B. Jonson; Milton.*
3. A building where prostitutes are available for hire; a brothel.

Similar: whorehouse | whore house | brothel | bagnio | house of prostitution | house of ill repute | bawdyhouse | bawdyhouse

Smithsonian MAGAZINE SUBSCRIBE

The House that Polly Adler Built

She entered the brothel business without apology and set out to become the best madam in America

Karen Abbott

April 12, 2012

Polly Adler and a friend From the New York Daily News

Polly Adler, the most celebrated brothel keeper in New York's (and arguably the country's) history, proudly proclaimed her goal to become "the best...madam in all America." For more than 20 years she ran a string of

WHO WAS POLLY ADLER, THE CELEBRITY MADAME OF THE ROARING TWENTIES?

The Russian-born entrepreneur rose from poverty to run a series of high-end Manhattan brothels and befriend the rich and famous.

By PETER CARLSON 8/23/2022

STORIES

Arnold Rothstein: King Gambler, Bootlegger, First Modern Drug Lord, Fixer Of 1919 World Series

By Carly Silver | Edited By John Kuroski

Published March 1, 2022 | Updated March 20, 2022

Jewish gangster Arnold "the Brain" Rothstein built a criminal empire based on drug and alcohol trafficking before meeting a tragic — and

How Jewish immigrant Polly Adler ended up running Prohibition's hottest bordello

Biography 'Madam' by Debby Applegate explores how the US alcohol ban brought high society and the underworld together – and how a young woman exploited this for fame and fortune

By RENEE GHERT-ZAND | 8 February 2022, 2:15 am |

Polly Adler standing proudly with her Buick Master Six coupe, July 1927. (Polly Adler Collection courtesy of Eleanor Vera)

1 2 3 4 5 6

Like many early 20th century Eastern European Jewish immigrants to the United States, Polly Adler wanted to make something of herself. Although largely forgotten today, she did make it big in her time — as the leading madam of the Jazz Age.

ADVERTISEMENT

bordello /bôr-dĕl'ō/

noun

1. A house of prostitution.
2. Same as *bordel. B. Jonson; Milton.*
3. A building where prostitutes are available for hire; a brothel.

Similar: whorehouse | whore house | brothel | bagnio | house of prostitution | house of ill repute | bawdyhouse | bawdyhouse

Smithsonian MAGAZINE SUBSCRIBE

The House that Polly Adler Built

She entered the brothel business without apology and set out to become the best madam in America

Karen Abbott

April 12, 2012

Polly Adler and a friend From the New York Daily News

Polly Adler, the most celebrated brothel keeper in New York's (and arguably the country's) history, proudly proclaimed her goal to become "the best...madam in all America." For more than 20 years she ran a string of

WHO WAS POLLY ADLER, THE CELEBRITY MADAME OF THE ROARING TWENTIES?

The Russian-born entrepreneur rose from poverty to run a series of high-end Manhattan brothels and befriend the rich and famous.

By PETER CARLSON 8/23/2022

STORIES

Arnold Rothstein: King Gambler, Bootlegger, First Modern Drug Lord, Fixer Of 1919 World Series

By Carly Silver | Edited By John Kuroski

Published March 1, 2022 | Updated March 20, 2022

Jewish gangster Arnold "the Brain" Rothstein built a criminal empire based on drug and alcohol trafficking before meeting a tragic — and

How Jewish immigrant Polly Adler ended up running Prohibition's hottest bordello

Biography 'Madam' by Debby Applegate explores how the US alcohol ban brought high society and the underworld together – and how a young woman exploited this for fame and fortune

By RENEE GHERT-ZAND | 8 February 2022, 2:15 am |

Polly Adler standing proudly with her Buick Master Six coupe, July 1927. (Polly Adler Collection courtesy of Eleanor Vera)

1 2 3 4 5 6

Like many early 20th century Eastern European Jewish immigrants to the United States, Polly Adler wanted to make something of herself. Although largely forgotten today, she did make it big in her time — as the leading madam of the Jazz Age.

ADVERTISEMENT

bordello /bôr-dĕl'ō/

noun

1. A house of prostitution.
2. Same as *bordel. B. Jonson; Milton.*
3. A building where prostitutes are available for hire; a brothel.

Similar: whorehouse whore house brothel bagnio house of prostitution house of ill repute bawdyhouse bawdyhouse

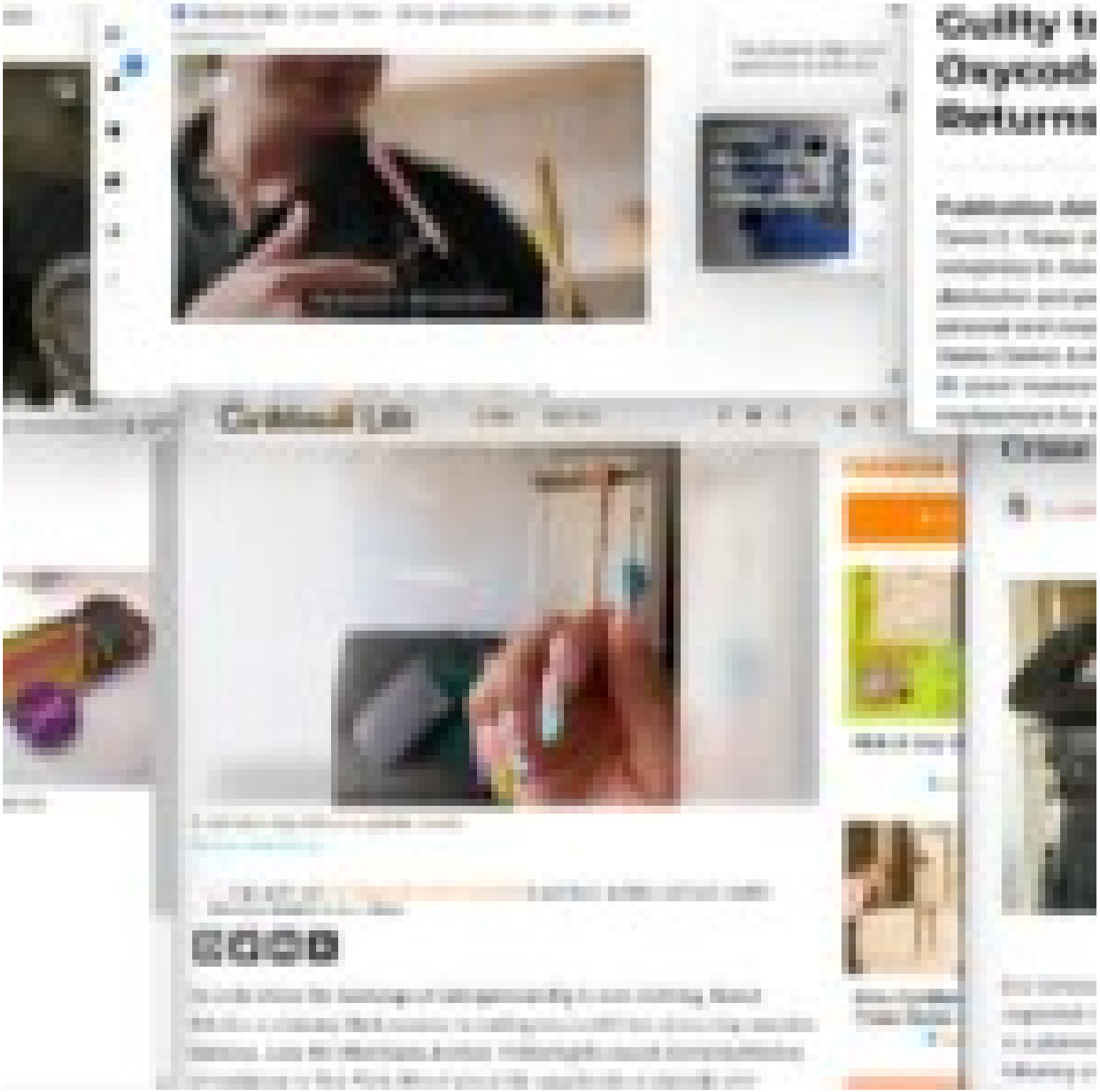
Guilty to
Oxycod
Returns
Cybersell (3)
COOB

Related video: Us and Them - When generations clash - Cannabis (Dailymotion)

Us and Them - When generations clash - Cannabis
powered by Dailymotion

My cousin used to sell weed and would smoke weed,

10:44 29:35

Related video: Us and Them - When generations clash - Cannabis (Dailymotion)

The MJ stands for Marijuana Justice.

Guilty to Illegally Distributing Oxycodone and Filing False Tax Returns

Publication date: Friday, February 17, 2023

Daniel E. Russo pleaded guilty today in federal court in Brooklyn to conspiracy to distribute and possess with intent to distribute oxycodone, distribution and possession of oxycodone, and nine counts of filing false personal and corporate tax returns. The proceeding was held before United States District Judge Dora L. Irizarry. When sentenced, Russo faces up to 20 years' imprisonment for each of the drug counts and up to three years' imprisonment for each of the tax counts.

LUXE MJ

Invest: The Experience

LUXE ROLLING KIT

LUXE HERBAL GRINDER

LUXE FLOWER TRAY

LUXE ROSE HOLDER

Caribbean Life

Jobs New York

A cannabis cigarette on a golden holder.

Photo by Monet Schultz

Sign up for our Caribbean Life email newsletter to get news, updates, and local insights delivered straight to your inbox!

In a city where the landscape of entrepreneurship is ever-evolving, Monet Schultz, a visionary black woman, is making waves with her pioneering cannabis business, Luxe MJ (Marijuana Justice). Following the recent decriminalization of marijuana in New York, Monet seized the opportunity to not only offer

CARIBBEAN E

MLK Jr Day O

Afro-Caribbe Class Series

Crime Kingpin Eric Schroeder in Turkey

By: Sefok Costu Published: December 27, 2023 at 5:54 am EST

Eric Schroeder, a notorious figure identified as the ringleader of an organized crime group, has been captured by Turkish police in Istanbul in a planned operation dubbed 'Cage-25'. This crucial arrest was made following an Interpol red notice issued by Germany. The red notice, an

Jack the Ripper

This article is more than 9 years old

Jack the Ripper was Polish immigrant Aaron Kosminski, book claims

Infamous killer is identified from blood samples on a shawl found next to one victim's body, says 'armchair detective'

n Kosminski (born Aron Mordke Kozmiński; 11 September 1865 – 24 March 1919) was a Polish barber, hairdresser, and suspect in the Jack the Ripper case.

Kosminski was a Polish Jew who emigrated from Congress Poland to England in the 1880s. He worked as a hairdresser in Whitechapel in the East End of London, where a series of murders ascribed to an unidentified figure nicknamed "Jack the Ripper" were committed in 1888. From 1891, Kosminski was institutionalised after he threatened his

Aaron Kosminski	
Born	Aron Mordke Kozmiński 11 September 1865[1] Klodawa, Congress Poland, Russian Empire
Died	24 March 1919 (aged 53) Leavesden Hospital,

https://jewishheritagecenter.libraryhost.com › repositories › 2 › archival_objects › 41407

Rabbi Sam Kenner, 1998 | Wyner Family Jewish Heritage Center

Repository Details Repository Details Part of the Wyner Family Jewish Heritage Center at American Ancestors Repository https://jewishheritagecenter.org/ Contact: 99-101 Newbury Street Boston MA 02116 United States 617-226-1245 jhcreference@nehgs.org

Retired state employee Chuck Dransfield of West Virginia, displaying his Confederate regalia at a commemoration in Lexington, Virginia, says he sees divisions between Americans and fears they may never 'come together' over issues like the Civil War
© Ryan M. Kelly

Negroes Wanted.

I WISH to purchase a large number of NEGROES of both sexes, from the age of 14 to 30, for which I will pay the highest cash market price. As I intend making a long stay in Wilmington for that purpose, persons from the country would find it to their advantage to bring such slave property to town, as they have to dispose of.

Also wanted, some good Carpenters, Blacksmiths, Coopers, and Bricklayers.

Apply to me, at the Carolina Hotel.

ANSLEY DAVIS, of Petersburg, Va.

Wilmington, May 7, 1847. 34-tf

A newspaper ad published by a Jewish man in the 19th century, seeking African American slaves, 'from age 14 to 30.'Credit: f

Davis was not the only Southern Jew who made a living in the slave trade prior to the Civil Wa
David Wise of New Orleans also put up slaves for sale at the time, working out of a depot on t
city's Baronne Street. "Has always on hand a large number of slaves, which will be sold for ca

BBC Register Sign In

Mr Swarfield was suspended by Wells Cathedral School

An ex-teacher has been banned from the profession after having sex with a pupil.

Martin Swarfield, 46, who taught at Wells Cathedral School in Somerset, has been barred indefinitely by the Teacher's Regulation Authority (TRA).

In 1864, Duncan F. Kenner, perhaps the largest slave holder in the South at the time and representative from Louisiana, approached Davis with a unique proposal. In order to gain the recognition of the British and French governments, something that had

Jack the Ripper

This article is more than **9 years old**

Jack the Ripper was Polish immigrant Aaron Kosminski, book claims

Infamous killer is identified from blood samples on a shawl found next to one victim's body, says 'armchair detective'

n Kosminski (born **Aron Mordke Kozmiński**; 11 September 1865 – 24 March 1919) was a Polish barber, hairdresser, and suspect in the Jack the Ripper case.

Kosminski was a Polish Jew who emigrated from Congress Poland to England in the 1880s. He worked as a hairdresser in Whitechapel in the East End of London, where a series of murders ascribed to an unidentified figure nicknamed "Jack the Ripper" were committed in 1888. From 1891, Kosminski was institutionalised after he threatened his

Aaron Kosminski	
Born	Aron Mordke Kozmiński 11 September 1865[1] Kłodawa, Congress Poland, Russian Empire
Died	24 March 1919 (aged 53) Leavesden Hospital,

https://jewishheritagecenter.libraryhost.com › repositories › 2 › archival_objects › 41407

Rabbi Sam Kenner, 1998 | Wyner Family Jewish Heritage Center

Repository Details Repository Details Part of the Wyner Family Jewish Heritage Center at American Ancestors Repository https://jewishheritagecenter.org/ Contact: 99-101 Newbury Street Boston MA 02116 United States 617-226-1245 jhcreference@nehgs.org

Retired state employee Chuck Dransfield of West Virginia, displaying his Confederate regalia at a commemoration in Lexington, Virginia, says he sees divisions between Americans and fears they may never 'come together' over issues like the Civil War
© Ryan M. Kelly

Negroes Wanted.

I WISH to purchase a large number of NEGROES of both sexes, from the age of 14 to 30, for which I will pay the highest cash market price. As I intend making a long stay in Wilmington for that purpose, persons from the country would find it to their advantage to bring such slave property to town, as they have to dispose of.

Also wanted, some good Carpenters, Blacksmiths, Coopers, and Bricklayers.

Apply to me, at the Carolina Hotel.

ANSLEY DAVIS, of Petersburg, Va.

Wilmington, May 7, 1847. 34-tf

A newspaper ad published by a Jewish man in the 19th century, seeking African American slaves, 'from age 14 to 30.'Credit: N

Davis was not the only Southern Jew who made a living in the slave trade prior to the Civil Wa
David Wise of New Orleans also put up slaves for sale at the time, working out of a depot on t
city's Baronne Street. "Has always on hand a large number of slaves, which will be sold for ca

BBC Register Sign In

Mr Swarfield was suspended by Wells Cathedral School

An ex-teacher has been banned from the profession after having sex with a pupil.

Martin Swarfield, 46, who taught at Wells Cathedral School in Somerset, has been barred indefinitely by the Teacher's Regulation Authority (TRA).

In 1864, Duncan F. Kenner, perhaps the largest slave holder in the South at the time and representative from Louisiana, approached Davis with a unique proposal. In order to gain the recognition of the British and French governments, something that had

Strange Connection Between Victoria's Secret Billionaire and
Jeffrey Epstein

WHISKEY RAIDERS
Your one stop shop for whiskey reviews & coverage.

Jeffrey Epstein was a frontline financial advisor and business partner with New Albany billionaire Leslie H. Wexner, founder of L Brands, a onetime retail empire that included Victoria's Secret, Bath & Body Works and other famous brands.

The relationship
Jewish philanthr
explained

Convicted pedophile once managed all the funds before falling out in 2007

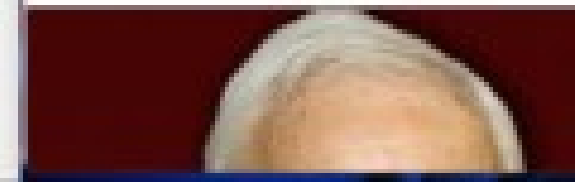

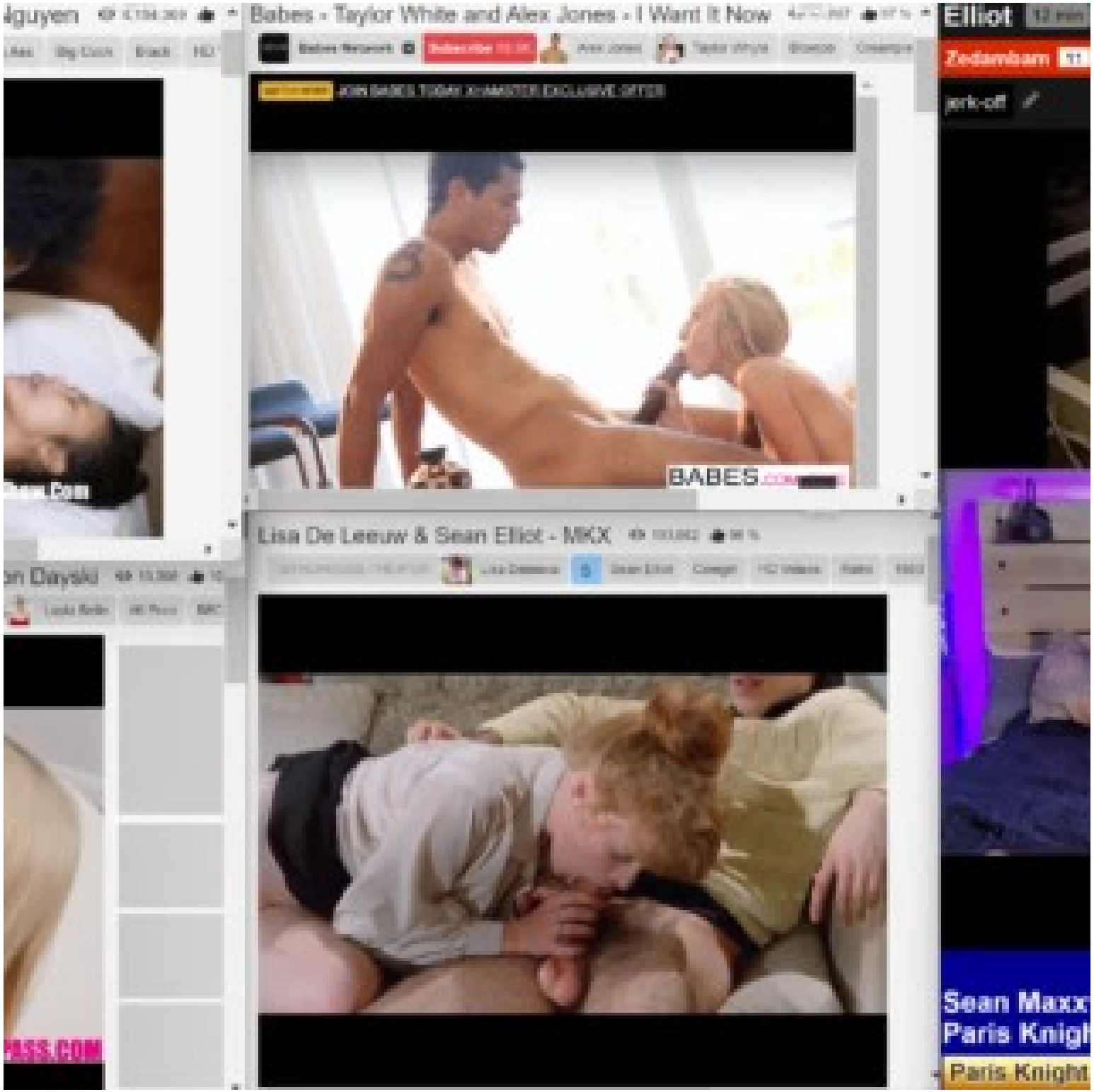
Babes - Taylor White and Alex Jones - I Want It Now
JOIN BABES TODAY X-MASTER EXCLUSIVE OFFER
BABES.COM
Lisa De Leeuw & Sean Elliot - MKX
Elliot
Zedanbam
jerk-off
Sean Maxx
Paris Knight

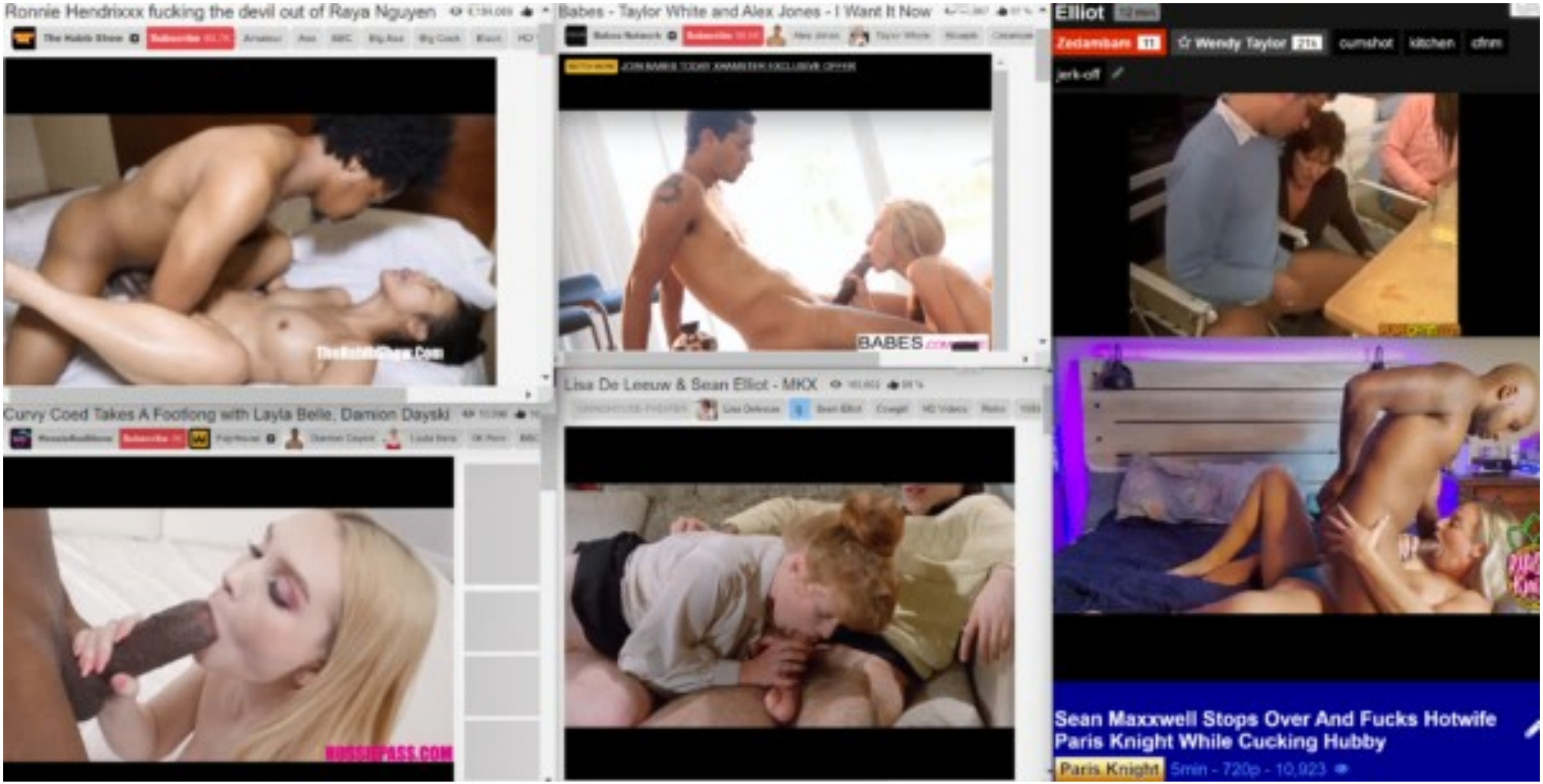
Ronnie Hendrixxx fucking the devil out of Raya Nguyen
Babes - Taylor White and Alex Jones - I Want It Now
Elliot
Zedamsam
Wendy Taylor
cumshot
kitchen
jerk-off
BABES.COM
Curvy Coed Takes A Footlong with Layla Belle, Damion Dayski
Lisa De Leeuw & Sean Elliot - MKX
Sean Maxxwell Stops Over And Fucks Hotwife Paris Knight While Cucking Hubby
Paris Knight
5min - 720p - 10,923

Ronnie Hendrixxx fucking the devil out of Raya Nguyen 4,184,069

The Habib Show Subscribe 80.7K Amateur Ass BBC Big Ass Big Cock Black HD

Curvy Coed Takes A Footlong with Layla Belle, Damion Dayski 10,396

HussieAuditions Subscribe 8K FapHouse Damion Dayski Layla Belle 4K Porn BBC

Babes - Taylor White and Alex Jones - I Want It Now 97 %

Babes Network Subscribe 98.6K Alex Jones Taylor Whyte Blowjob Creampie

WATCH MORE JOIN BABES TODAY XHAMSTER EXCLUSIVE OFFER

Lisa De Leeuw & Sean Elliot - MKX 103,662 98 %

GRINDHOUSE-THEATER Lisa Deleeuw S Sean Elliot Cowgirl HD Videos Retro 1983

Elliot 12 min

Zedambam 11 Wendy Taylor 21k cumshot kitchen cfnm jerk-off

Sean Maxxwell Stops Over And Fucks Hotwife Paris Knight While Cucking Hubby

Paris Knight 5min - 720p - 10,923

Ronnie Hendrixxx fucking the devil out of Raya Nguyen 4,184,069

The Habib Show Subscribe 80.7K Amateur Ass BBC Big Ass Big Cock Black HD

Curvy Coed Takes A Footlong with Layla Belle, Damion Dayski 10,396

HussieAuditions Subscribe 8K FapHouse Damion Dayski Layla Belle 4K Porn BBC

Babes - Taylor White and Alex Jones - I Want It Now 97 %

Babes Network Subscribe 98.6K Alex Jones Taylor Whyte Blowjob Creampie

WATCH MORE JOIN BABES TODAY XHAMSTER EXCLUSIVE OFFER

Lisa De Leeuw & Sean Elliot - MKX 103,662 98 %

GRINDHOUSE-THEATER Lisa Deleeuw S Sean Elliot Cowgirl HD Videos Retro 1983

Elliot 12 min

Zedambam 11 Wendy Taylor 21k cumshot kitchen cfnm jerk-off

Sean Maxxwell Stops Over And Fucks Hotwife Paris Knight While Cucking Hubby

Paris Knight 5min - 720p - 10,923

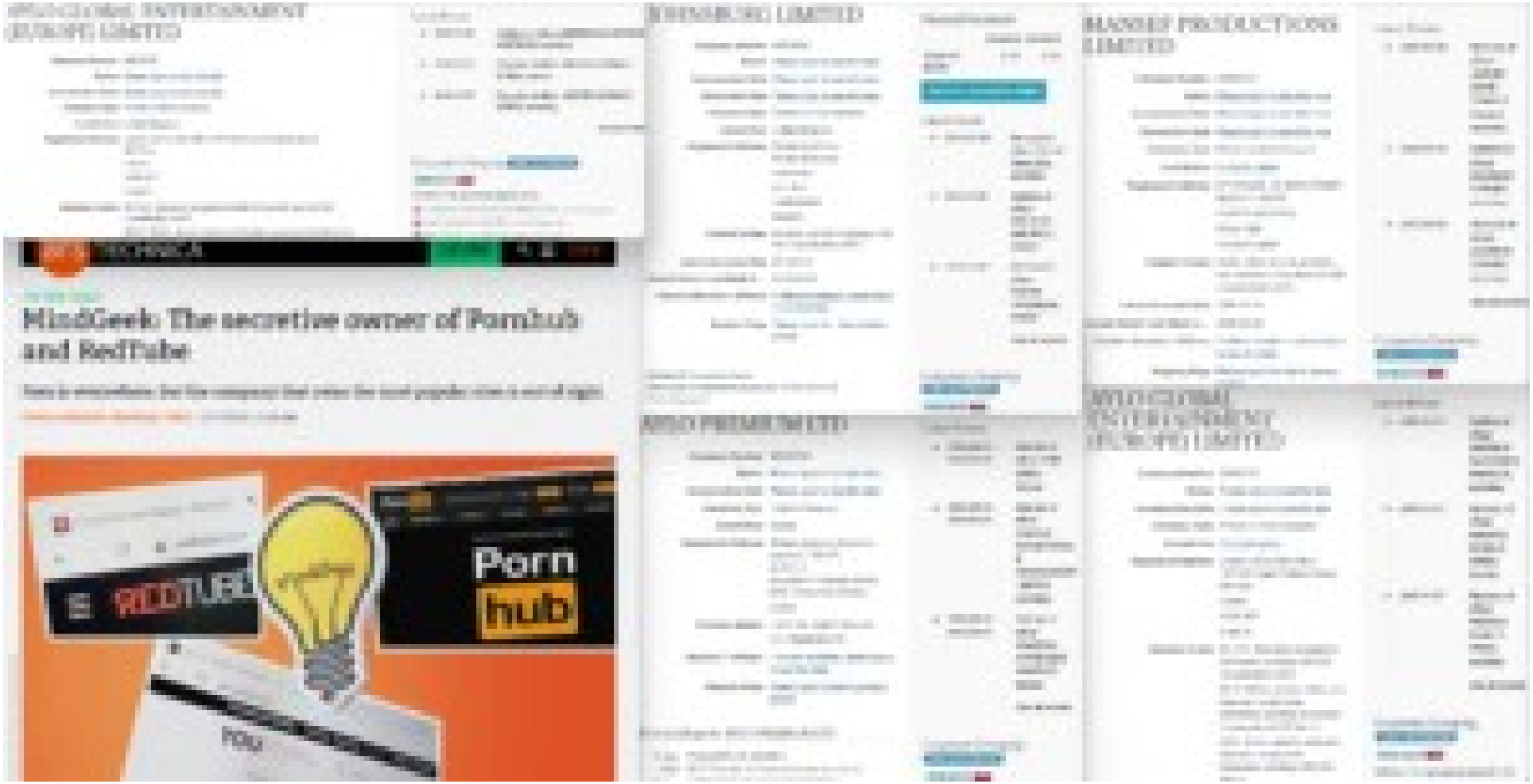
MindGeek: The secretive owner of PornHub and RedTube
REDTUBE
Porn
hub

AYLO GLOBAL ENTERTAINMENT (EUROPE) LIMITED

JOHNSBURG LIMITED

MANSEF PRODUCTIONS LIMITED

ars TECHNICA

ON THE TRAIL —

MindGeek: The secretive owner of Pornhub and RedTube

Porn is everywhere, but the company that owns the most popular sites is out of sight.

PATRICIA NILSSON, FINANCIAL TIMES - 12/17/2020, 10:30 AM

AYLO PREMIUM LTD

AYLO GLOBAL ENTERTAINMENT (EUROPE) LIMITED

Carlos Lehder
Silvana Pizzi
The Godfather of organized crime: Silvia Spaudi Rodriguez, the mom who made Che Rich

Carlos Lehder

Article Talk Read Edit View history

From Wikipedia, the free encyclopedia

In this Spanish name, the first or paternal surname is Lehder and the second or maternal family name is Rivas.

Carlos Enrique Lehder Rivas (born 7 September 1949)[1] is a German Colombian former drug lord who was co-founder of the Medellín Cartel. From German father and Colombian mother,[2] he was the first high-level drug trafficker extradited to the United States, after he was released from prison in the United States after 33 years in 2020.[3][4] Born in Armenia, Colombia, Lehder eventually ran a cocaine transport empire on Norman's Cay Island, 210 miles (340 km) off the Florida coast in the central Bahamas.[5][6]

Lehder was one of the founding members of Muerte a Secuestradores ("MAS"), a paramilitary group whose focus was to retaliate against the kidnappings of cartel members and their families[7] by the guerrillas.[8][9][10][11] His motivation to join the MAS was to retaliate against the M-19 guerrilla movement, which, in November 1981, attempted to kidnap him for a ransom. Lehder managed to escape from the kidnappers.

Carlos Lehder

Arnold Rothstein - The first Kingpin.

SUNDAY POST

FEATURES / HISTORY

The Godfather of organised crime: Meet Arnold Rothstein, the man who made the Mob

By Alex Mann November 16, 2019, 12:00 am

Castiglioni, Hayyim

CENGAGE Views 2,499,708

e having trouble finding tha

s to the server at
ddc23d4f5275f5dc401.safeframe.googler

TODAY

ON THE SHOW | SHOP | WELLNESS | PA

★ POPStart "MAKING SPACE" FINALE OUT NOW!

Hoda Kotb sits down with Rabbi Steve Leder on 'Making Space'

Carlos Lehder

11 lang

Article Talk Read Edit View history

From Wikipedia, the free encyclopedia

In this Spanish name, the first or paternal surname is Lehder *and the second or maternal family* Rivas.

Carlos Enrique Lehder Rivas (born 7 September 1949)[5] is a German Colombian former drug lord who was co-founder of the Medellín Cartel. From German father and Colombian mother,[6] he was the first high-level drug trafficker extradited to the United States, after he was released from prison in the United States after 33 years in 2020.[7][8] Born in Armenia, Colombia, Lehder eventually ran a cocaine transport empire on Norman's Cay island, 210 miles (340 km) off the Florida coast in the central Bahamas.[7][9]

Lehder was one of the founding members of Muerte a Secuestradores ("MAS"), a paramilitary group whose focus was to retaliate against the kidnappings of cartel members and their families[7] by the guerrillas.[10][11][12][13] His motivation to join the MAS was to retaliate against the M-19 guerrilla movement, which, in November 1981, attempted to kidnap him for a ransom; Lehder managed to escape from the kidnappers,

Carlos Lehder

Chat Replay is disabled for this Premiere.

Arnold Rothstein - The first Kingpin.

Not logged in Talk Contributions Create account L

Page Discussion Read Edit More Search Wiki

Your continued donations keep Wikiquote running!

Frank Costello

Frank "The Prime Minister" Costello. Born: 26 January, 1891. Mafia Title: The Prime Minister of La Cosa Nostra. Capo di Tutti Capi.

Frank "the Prime Minister" Costello (January 26, 1891 – February 18, 1973), born **Francesco Castiglia**, was an Italian gangster and crime boss. Costello rose to the top of America's underworld, controlled a vast gambling empire across the United States and enjoyed political influence. Nicknamed "the Prime Minister of the Underworld," he became one of the most powerful and

salon

subscribe

BOOK EXCERPT

Meet America's first drug dealer: Arnold Rothstein's wild, real-life 1920s "Sopranos" story

The modern drug war started with Arnold Rothstein, a criminal master so feared he managed to rig the World Series

By JOHANN HARI

PUBLISHED MARCH 1, 2015 9:30PM (EST)

The SUNDAY POST

FEATURES / HISTORY

The Godfather of organised crime: Meet Arnold Rothstein, the man who made the Mob

By Alan Shaw November 16, 2019, 12:03 am

Castiglioni, Ḥayyim

CENGAGE Views 2,655,708

e having trouble finding tha

:t to the server at ddc23d4f575f3dc401.safeframe.google

CASTIGLIONI, ḤAYYIM

CASTIGLIONI, ḤAYYIM (Vittorio ; 1840–1911), Italian rabbi and writer. Castiglioni, who was a disciple of Samuel David *Luzzatto, taught mathematics and pedagogy in his native Trieste for 32 years until appointed chief rabbi of Rome in 1903. He wrote *Pe'er ha-Adam*

Vincent Castiglia is a renowned New York-based artist who paints large-scale portraits using blood. He began this project in 2000, shortly before he began as a tattoo artist. His work has been recognized

Heavy Music Artwork

Salem Art Gallery – the headquarters and cultural center of The Satanic Temple, Salem, MA (64 Bridge St.) – is pleased to present "Sanguine Spring", a selection of large-scale paintings, limited editions and sculpture by world renowned artist VINCENT CASTIGLIA. The exhibition is inspired by the idea that

OBSERVER

Newsletters

Inside The Satanic Temple's Show of Human Blood Paintings

Artist Vincent Castiglia makes blood sacrifices for his art, but not for the reasons you might think

When the Satanic Temple first opened its headquarters in Salem, Massachusetts in 2016, locals didn't seem all too concerned about the arrival of their newest neighbors. After all, over the years Salem has become a hot destination for enthusiasts of the occult due to its long association with witchcraft. The Temple's HQ, along with the Salem Art Gallery, now occupies a 19th-century Victorian house not far from the historic site where over a dozen

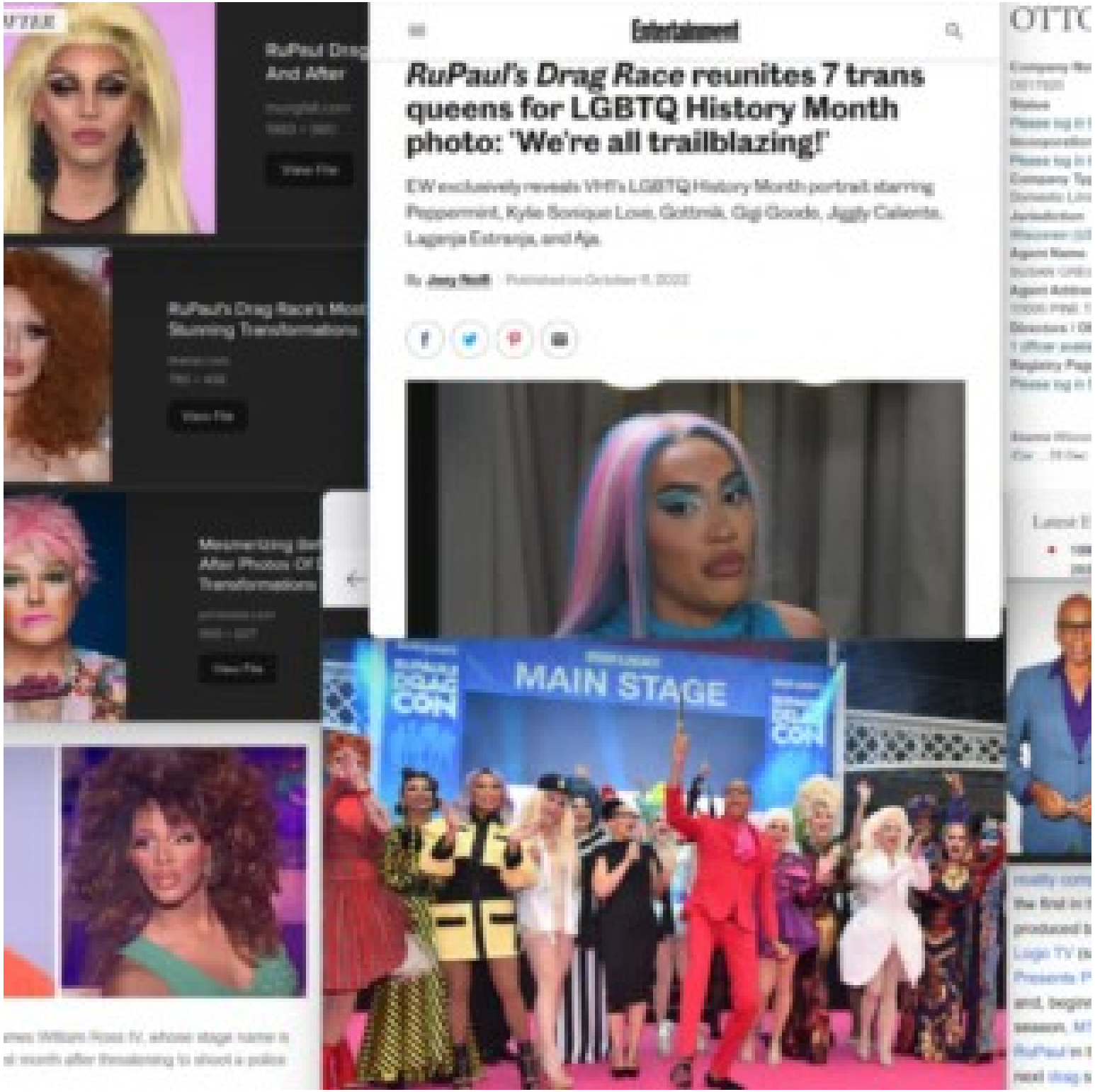
Entertainment
RuPaul's Drag Race reunites 7 trans queens for LGBTQ History Month photo: 'We're all trailblazing!'
EW exclusively reveals VH1's LGBTQ History Month portrait starring Peppermint, Kylie Sonique Love, Gottmik, Gigi Goode, Jiggly Caliente, Laganja Estranja, and Aja.
MAIN STAGE
DRAG CON

atl

ts: Susan Curtis

Susan Curtis was killed by Bundy while attending a conference.

Caryn Campbell, Bundy's 14th documented murder victim and the subject of his first homicide indictment.

In 1975, Bundy shifted much
eastward, from his base in Ut
January 12, a 23-year-old reg
Caryn Eileen Campbell disap
down a well-lit hallway betwe
her room at the Wildwood Inn
Lodge) in Snowmass Village,
southeast of Salt Lake City.[1
was found a month later next
outside the resort. According
report, she had been killed by
from a blunt instrument that le
grooved depressions on her
had slit her left earlobe and h
deep cuts from a sharp weap

Carol Ball – Ted Bundy's
m.

ns of June 1st, 1974, Ted Bundy abducted 22-
a Carol Ball from the Flame Tavern in Burien.

or, two forestry students accidentally stumbled
l at a remote location on Taylor Mountain.

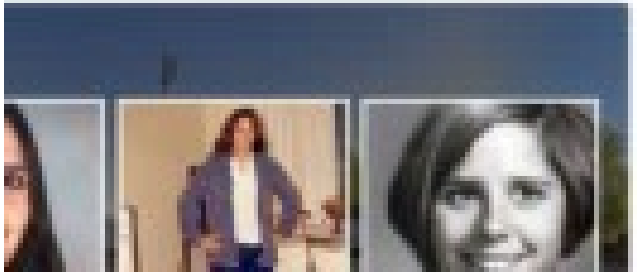

In: Female, White, Dead, and 8 more

Debbie Smith

Debra Diann "Debbie" Smith[1] (December 26, 1958 – February 1976) was a teenager who is suspected to have been murdered by Ted Bundy in Salt Lake City, Utah, in February 1975. If Bundy murdered her, she would be his

Ted
apir

Ted Bu
Kimbe

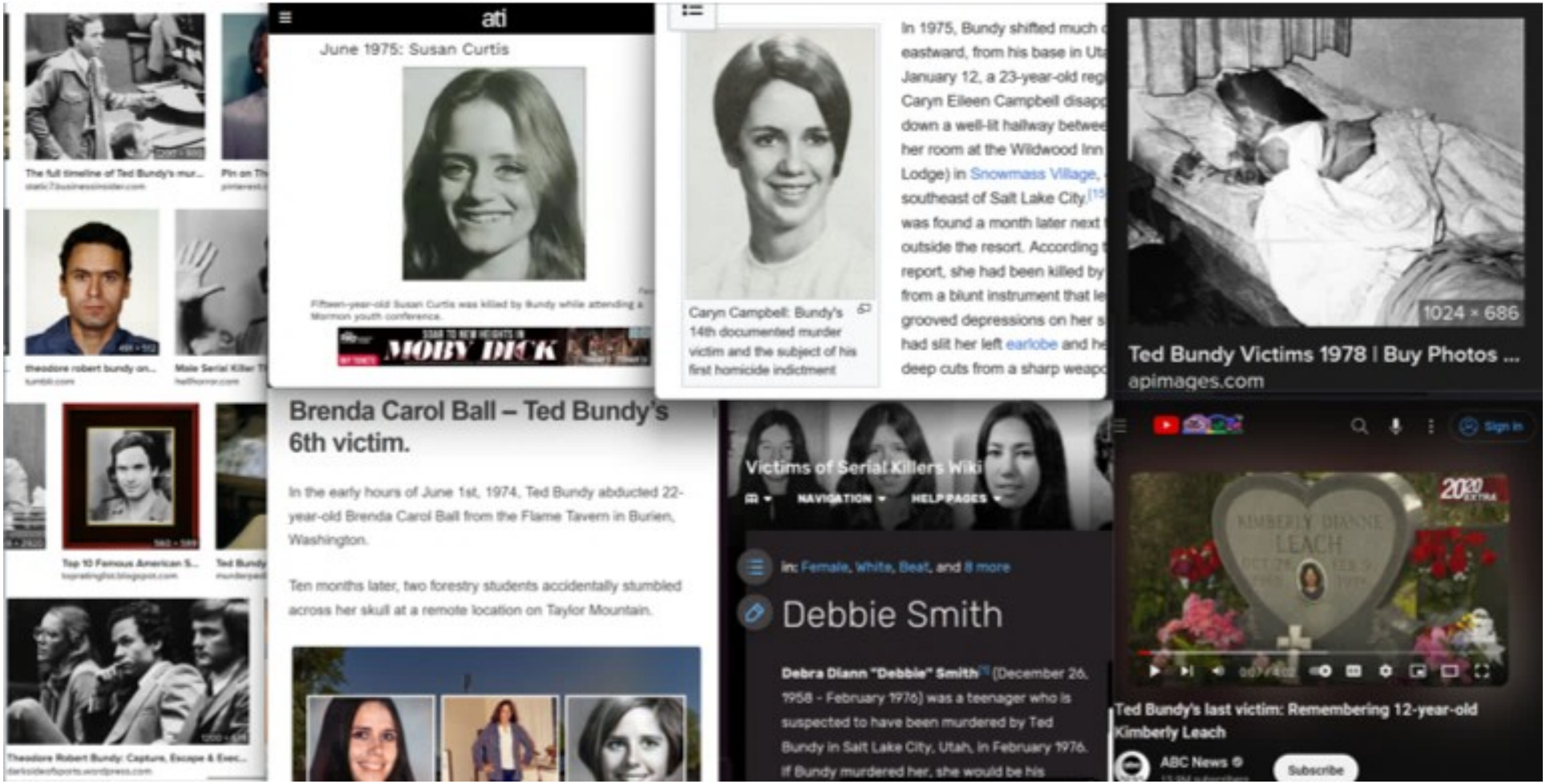
The full timeline of Ted Bundy's mur...
theodore robert bundy on...
Male Serial Killer T
Top 10 Famous American S...
Ted Bundy
Theodore Robert Bundy: Capture, Escape & Exec...
darksidewolfsports.wordpress.com
ati
June 1975: Susan Curtis
Fifteen-year-old Susan Curtis was killed by Bundy while attending a Mormon youth conference.
MOBY DICK
Caryn Campbell: Bundy's 14th documented murder victim and the subject of his first homicide indictment
In 1975, Bundy shifted much
eastward, from his base in Ut
January 12, a 23-year-old reg
Caryn Eileen Campbell disap
down a well-lit hallway betwe
her room at the Wildwood Inn
Lodge) in Snowmass Village,
southeast of Salt Lake City.
was found a month later next
outside the resort. According
report, she had been killed by
from a blunt instrument that le
grooved depressions on her s
had slit her left earlobe and h
deep cuts from a sharp weap
1024 × 686
Ted Bundy Victims 1978 | Buy Photos ...
apimages.com
Brenda Carol Ball – Ted Bundy's 6th victim.
In the early hours of June 1st, 1974, Ted Bundy abducted 22-year-old Brenda Carol Ball from the Flame Tavern in Burien, Washington.
Ten months later, two forestry students accidentally stumbled across her skull at a remote location on Taylor Mountain.
Victims of Serial Killers Wiki
NAVIGATION
HELP PAGES
In: Female, White, Beat, and 8 more
Debbie Smith
Debra Diann "Debbie" Smith (December 26, 1958 - February 1976) was a teenager who is suspected to have been murdered by Ted Bundy in Salt Lake City, Utah, in February 1976. If Bundy murdered her, she would be his
Sign in
KIMBERLY DIANNE LEACH
20/20 EXTRA
Ted Bundy's last victim: Remembering 12-year-old Kimberly Leach
ABC News
Subscribe

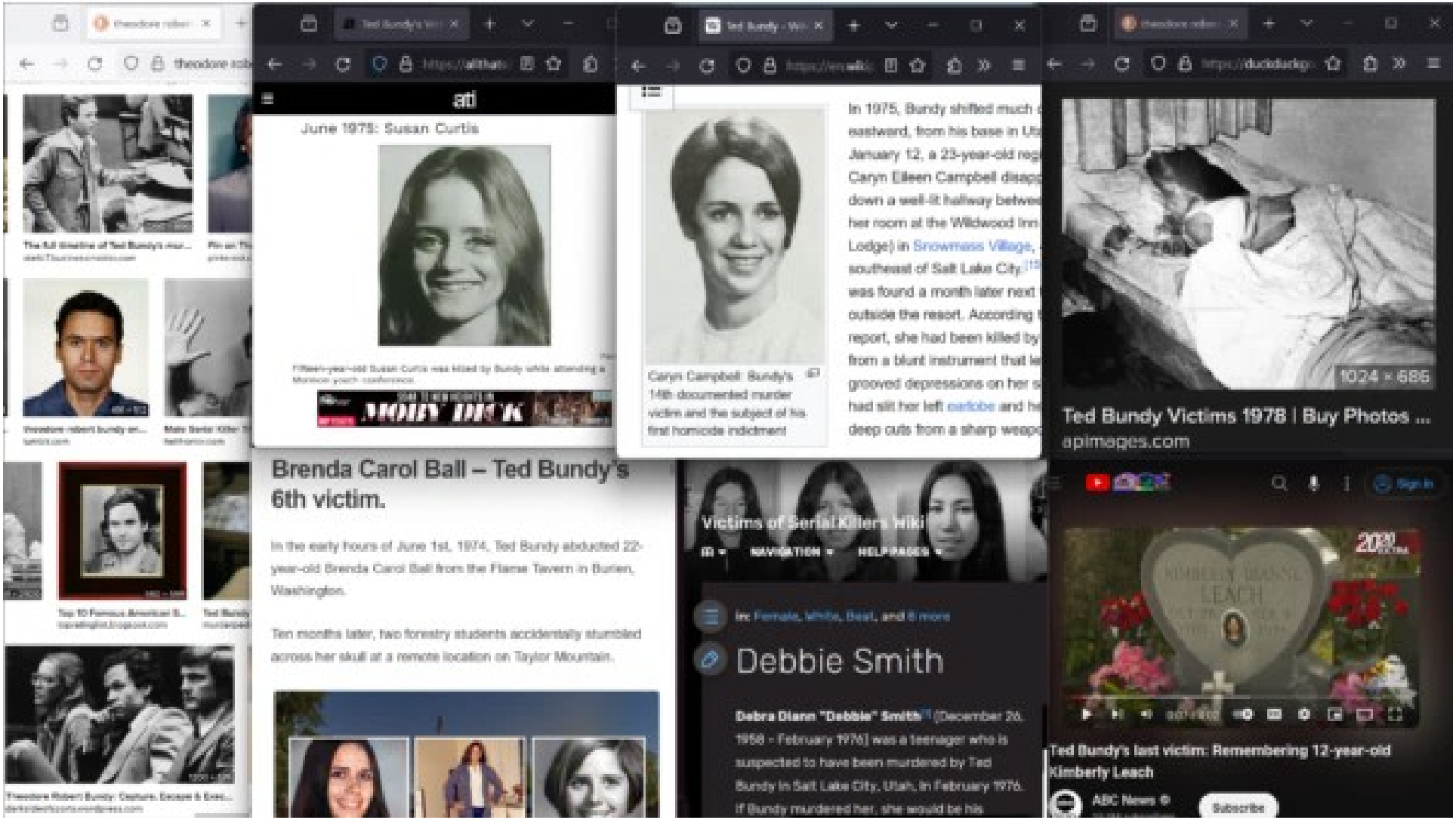
June 1975: Susan Curtis
Caryn Campbell: Bundy's 14th documented murder victim and the subject of his first homicide indictment
1024 × 686
Ted Bundy Victims 1978 | Buy Photos ...
apimages.com
Brenda Carol Ball – Ted Bundy's 6th victim.
In the early hours of June 1st, 1974, Ted Bundy abducted 22-year-old Brenda Carol Ball from the Flame Tavern in Burien, Washington.
Ten months later, two forestry students accidentally stumbled across her skull at a remote location on Taylor Mountain.
Victims of Serial Killers Wiki
NAVIGATION
HELP PAGES
Debbie Smith
Debra Diann "Debbie" Smith (December 26, 1958 – February 1976) was a teenager who is suspected to have been murdered by Ted Bundy in Salt Lake City, Utah, in February 1976. If Bundy murdered her, she would be his
Ted Bundy's last victim: Remembering 12-year-old Kimberly Leach
ABC News
Subscribe

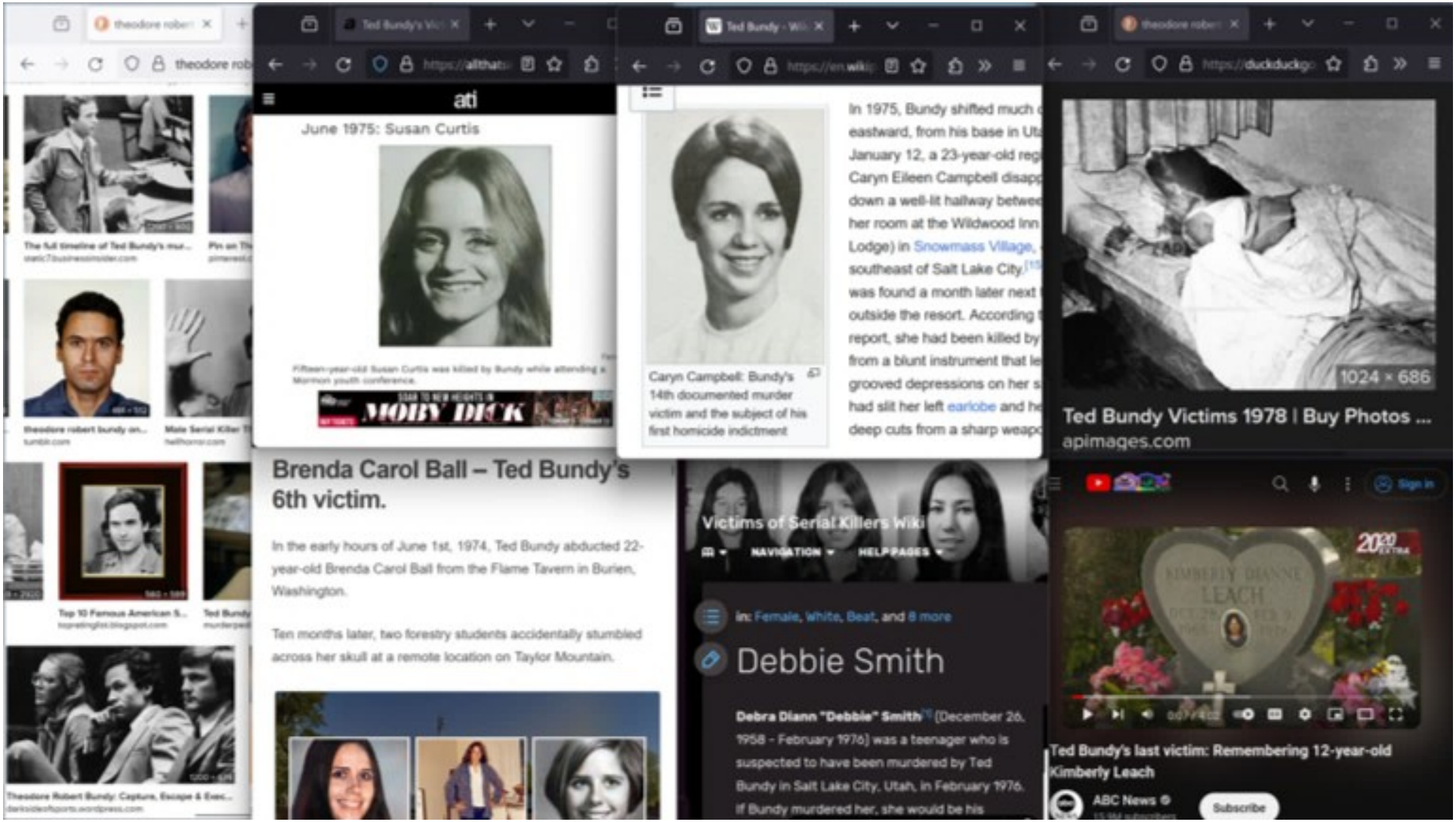
theodore robert
The full timeline of Ted Bundy's mur...
Pin on Th
theodore robert bundy on...
Male Serial Killer T
Top 10 Famous American S...
Ted Bundy
Theodore Robert Bundy: Capture, Escape & Exec...
ati
June 1975: Susan Curtis
Fifteen-year-old Susan Curtis was killed by Bundy while attending a Mormon youth conference.
MOBY DICK
Brenda Carol Ball – Ted Bundy's 6th victim.
In the early hours of June 1st, 1974, Ted Bundy abducted 22-year-old Brenda Carol Ball from the Flame Tavern in Burien, Washington.
Ten months later, two forestry students accidentally stumbled across her skull at a remote location on Taylor Mountain.
Caryn Campbell: Bundy's 14th documented murder victim and the subject of his first homicide indictment
In 1975, Bundy shifted much
eastward, from his base in Ut
January 12, a 23-year-old reg
Caryn Eileen Campbell disap
down a well-lit hallway betwe
her room at the Wildwood Inn
Lodge) in Snowmass Village,
southeast of Salt Lake City.
was found a month later next
outside the resort. According
report, she had been killed by
from a blunt instrument that le
grooved depressions on her s
had slit her left earlobe and h
deep cuts from a sharp weap
1024 × 686
Ted Bundy Victims 1978 | Buy Photos ...
apimages.com
Victims of Serial Killers Wiki
NAVIGATION
HELP PAGES
in: Female, White, Beat, and 8 more
Debbie Smith
Debra Diann "Debbie" Smith (December 26, 1958 - February 1976) was a teenager who is suspected to have been murdered by Ted Bundy in Salt Lake City, Utah, in February 1976. If Bundy murdered her, she would be his
Sign in
KIMBERLY DIANNE LEACH
Ted Bundy's last victim: Remembering 12-year-old Kimberly Leach
ABC News
Subscribe

soft Start

Search the web

Discover | Following | News | US News | ··· | Personalize

An American flag flies with the California State flag next to the Lone Sailor statue on October 24, 2022 in Sausalito, California. The leader of a California secession movement known as "Yes California" told Newsweek in an exclusive interview that a national divorce is needed to avoid another "civil war."
© Justin Sullivan/Getty Images

The leader of a California secession movement known as "Yes California" told *Newsweek* in an exclusive interview on Saturday that a national divorce is needed to avoid another "civil war."

As politics have become increasingly polarizing in recent years, there have been growing calls from residents in coastal-like states such as California, Texas, and New Hampshire to secede from the rest of the United States.

Window Installation - Window Installation Services

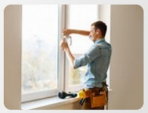

Ad www.buildingenv.com/Windo...

"Yes California" is currently campaigning on a ballot measure called CalExit 3.1, which would break California into two and establish a country separate from the U.S. in the San Francisco Bay area and along the central California coast. The independent land would be called Pacifica. So far, 92,000 people have signed up to join the campaign through the movement's website. However, it's unclear how many of these people are California residents.

The movement was founded in 2015 by conservative activist Louis Marinelli, who is the current president of the movement, and Marcus Ruiz Evans, who was a conservative talk radio host at the time. Evan

Feedback

Newsweek 90 | SUBSCRIBE FOR $1 | Login

News | Texas | GOP | 2020 Presidential Election | Capitol Riots | Donald Trump

Kyle Biedermann, Texas State Rep Who Marched to Capitol, Introduces Bill to Secede From Union

Published Jan 28, 2021 at 11:16 AM EST

FREE | $0 Fed | $0 State | $0 to File

~37% of taxpayers qualify.
1040 & limited credits only.

By Natalie Colarossi
Staff Writer
FOLLOW

122

Kyle Biedermann, a Republican state representative in Texas who marched with pro-Trump supporters at the U.S. Capitol on January 6, filed a bill on Tuesday that could give Texans the opportunity to secede from the United States.

Biedermann introduced House Bill 1359 – also known as the Texas Independence Referendum Act – to give citizens the chance to vote on whether the Texas Legislature should create a joint interim committee to develop a plan for achieving state independence.

https://www.myjewishlearning.com › author › chava-evans

Chava Evans, Author at My Jewish Learning

Jewish Calendar; Shabbat; Rosh Hashanah; Yom Kippur; Sukkot; Shemini Atzeret/Simchat Torah; Hanukkah; Purim; Passover; Shavuot; More Holidays; Eat. Visit Eat; **Jewish** Recipes; Food Videos; ...
Chava Evans. **Chava Evans** is a student at Yeshivat Maharat and a teacher and community leader in...

Dovid Biderman

3 languages

Article | Talk | Tools

From Wikipedia, the free encyclopedia

Grand Rabbi **Dovid Biderman** (1746-1814)[2] of Lelów was the founder of the Lelov Hassidic dynasty. He is commonly referred to as "*Reb Dovid Lelover*".

Rabbi Dovid Biderman	
Title	Lelover Rebbe
Personal	
Born	1745 Lelów, Poland
Died	January 28, 1814 (aged 60) Lelów, Poland
Religion	Judaism
Spouse	Chana
Jewish leader	
Successor	Rabbi Moshe Biderman (son-in-law of Rabbi Yaakov Yitzchak Rabinowicz)
Yahrtzeit	7 Shevat[1] (5574)
Dynasty	Lelov

Biography [edit]

Rabbi Dovid of Lelov was a disciple of the Seer of Lublin, a disciple of Rabbi Elimelech of Lizhensk, who was a disciple of the Magid of Mezritsh, the successor to and leading disciple of the Baal Shem Tov, the founder of Hasidism.[2]

VICE

election, the timing and location of his first international office evinces either unremitting naïveté or deep cynicism. Martinelli said he is skeptical of Russian involvement in the U.S. election, arguing that U.S. intelligence agencies have misled the public before.

The would-be secessionist was born in Buffalo and moved to California as an adult. He says he started Yes California after the Scottish independence referendum narrowly failed in 2014. He has been coming to Russia for teaching stints since 2006 and recently relocated from San Diego to Yekaterinburg, Russia's fourth largest city about 900 miles east of Moscow, with his Russian wife to teach English for the academic year. He said he plans to go back to California this winter and again in the summer to help with local campaigning but will eventually hand off leadership to Ruiz Evans.

FREE

Kyle Biedermann, Texas State Rep Who Marched to Capitol, Introduces Bill to Secede From Union

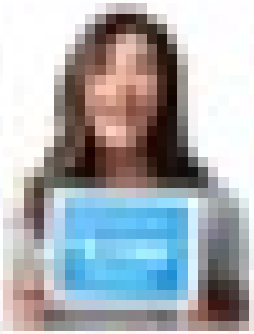

FREE 0 0 0

Kyle Biedermann, Texas State Rep Who Marched to Capitol, Introduces Bill to Secede From Union
FREE
0 0 0

David Biderman

Newsweek

SUBSCRIBE FOR $1 Login

News | Texas GOP 2020 Presidential Election Capitol Riots Donald Trump

Kyle Biedermann, Texas State Rep Who Marched to Capitol, Introduces Bill to Secede From Union

Published Jan 20, 2021 at 11:16 AM EST

FREE | $0 Fed $0 State $0 to File

~37% of taxpayers qualify.
1040 & limited credits only.

By Sarah Coleman
Staff Writer

FOLLOW

120

Kyle Biedermann, a Republican state representative in Texas who marched with pro-Trump supporters at the U.S. Capitol on January 6, filed a bill on Tuesday that could give Texans the opportunity to secede from the United States.

Biedermann introduced House Bill 1359 – also known as the Texas Independence Referendum Act – to give citizens the chance to vote on whether the Texas Legislature should create a joint interim committee to develop a plan for achieving state independence.

https://www.myjewishlearning.com/author/chava-evans/

Chava Evans, Author at My Jewish Learning

Jewish Calendar: Shabbat, Rosh Hashanah, Yom Kippur, Sukkot, Shemini Atzeret/Simchat Torah, Hanukkah, Purim, Passover, Shavuot, More Holidays, Fast, Visit Fast, Jewish Recipes, Food videos, ...
Chava Evans. Chava Evans is a student at Yeshivat Maharat and a teacher and community leader in...

Dovid E

Article Talk

From Wikipedia, the f

Grand Rabbi Dovid Biderman (1746-181
Lelov was the founde
the Lelov Hasidic dy
He is commonly refer
as "Reb Dovid Lelove

Biography [edit

Rabbi Dovid of Lelov
disciple of the Seer of
Lublin, a disciple of R
Elimelech of Lizhensk
was a disciple of the
of Mezritsh, the succe
to and leading disciple
the Baal Shem Tov, th
founder of Hasidism.

election, the timing are
either overwriting rule
of Russian involvement
agencies have raided t

The would-be accusato
an adult. He says he sta
referendum narrowly f
touching stints since 20
Yekaterinburg, Russia's
with his Russian wife to
plans to go back to Cal
with local campaigning
Evans.

Newsweek

Kyle Biedermann, Texas State Rep Who Marched to Capitol, Introduces Bill to Secede From Union

Published Jan 28, 2021 at 11:10 AM EST

FREE $0 $0 $0
~37% of taxpayers qualify.
1040 & limited credits only.

Kyle Biedermann, a Republican state representative in Texas who marched with pro-Trump supporters at the U.S. Capitol on January 6, filed a bill on Tuesday that could give Texans the opportunity to secede from the United States.

Biedermann introduced House Bill 1359 – also known as the Texas Independence Referendum Act – to give citizens the chance to vote on whether the Texas Legislature should create a joint interim committee to develop a plan for achieving state independence.

Chava Evans, Author at My Jewish Learning

Dovid Biderman

From Wikipedia, the free encyclopedia

Grand Rabbi **Dovid Biderman** (1746–1814) of Lelov was the founder of the Lelov Hasidic dynasty. He is commonly referred to as "Reb Dovid Lelover".

Rabbi Dovid Biderman	
Title	Lelover Rabbi
Personal	
Born	1746 Lelov, Poland
Died	January 28, 1814 (aged 60) Lelov, Poland
Religion	Judaism
Spouse	Chana
Jewish leader	
Successor	Rabbi Moshe Biderman (son-in-law of Rabbi Yaakov Yitzchak Rabinowitz)
Yahrzeit	7 Sivan (5574)
Dynasty	Lelov

Biography

Rabbi Dovid of Lelov was a disciple of the Seer of Lublin, a disciple of Rabbi Elimelech of Lizhensk, who was a disciple of the Maggid of Mezritch, the successor to and leading disciple of the Baal Shem Tov, the founder of Hasidism.

election, the timing and location of his first international office evinces either unremitting naïveté or deep cynicism. Martinelli said he is skeptical of Russian involvement in the U.S. election, arguing that U.S. intelligence agencies have misled the public before.

The would-be secessionist was born in Buffalo and moved to California as an adult. He says he started Yes California after the Scottish independence referendum narrowly failed in 2014. He has been coming to Russia for teaching stints since 2008 and recently relocated from San Diego to Yekaterinburg, Russia's fourth largest city about 900 miles east of Moscow, with his Russian wife to teach English for the academic year. He said he plans to go back to California this winter and again in the summer to help with local campaigning but will eventually hand off leadership to Reis Evans.

soft Start

Search the web

Discover | Following | News | US News | Personalize

An American flag flies with the California State flag next to the Lone Sailor statue on October 24, 2022 in Sausalito, California. The leader of a California secession movement known as "Yes California" told Newsweek in an exclusive interview that a national divorce is needed to avoid another "civil war."
© Justin Sullivan/Getty Images

The leader of a California secession movement known as "Yes California" told *Newsweek* in an exclusive interview on Saturday that a national divorce is needed to avoid another "civil war."

As politics have become increasingly polarizing in recent years, there have been growing calls from residents in coastal-like states such as California, Texas, and New Hampshire to secede from the rest of the United States.

Window Installation - Window Installation Services

"Yes California" is currently campaigning on a ballot measure called CalExit 3.1, which would break California into two and establish a country separate from the U.S. in the San Francisco Bay area and along the central California coast. The independent land would be called Pacifica. So far, 92,000 people have signed up to join the campaign through the movement's website. However, it's unclear how many of these people are California residents.

The movement was founded in 2015 by conservative activist Louis Marinelli, who is the current president of the movement, and Marcus Ruiz Evans, who was a conservative talk radio host at the time. Evan

Feedback

Newsweek 90 | SUBSCRIBE FOR $1 | Login

News | Texas | GOP | 2020 Presidential Election | Capitol Riots | Donald Trump

Kyle Biedermann, Texas State Rep Who Marched to Capitol, Introduces Bill to Secede From Union

Published Jan 28, 2021 at 11:16 AM EST

FREE | $0 Fed | $0 State | $0 to File

~37% of taxpayers qualify.
1040 & limited credits only.

By Natalie Colarossi
Staff Writer
FOLLOW

122

Kyle Biedermann, a Republican state representative in Texas who marched with pro-Trump supporters at the U.S. Capitol on January 6, filed a bill on Tuesday that could give Texans the opportunity to secede from the United States.

Biedermann introduced House Bill 1359 – also known as the Texas Independence Referendum Act – to give citizens the chance to vote on whether the Texas Legislature should create a joint interim committee to develop a plan for achieving state independence.

https://www.myjewishlearning.com › author › chava-evans

Chava Evans, Author at My Jewish Learning

Jewish Calendar; Shabbat; Rosh Hashanah; Yom Kippur; Sukkot; Shemini Atzeret/Simchat Torah; Hanukkah; Purim; Passover; Shavuot; More Holidays; Eat; Visit Eat; Jewish Recipes; Food Videos; ... Chava Evans. Chava Evans is a student at Yeshivat Maharat and a teacher and community leader in...

Dovid Biderman

3 languages

Article | Talk | Tools

From Wikipedia, the free encyclopedia

Grand Rabbi **Dovid Biderman** (1746–1814)[1] of Lelów was the founder of the Lelov Hassidic dynasty. He is commonly referred to as "*Reb Dovid Lelover*".

Rabbi Dovid Biderman	
Title	Lelover Rebbe
Personal	
Born	1745 Lelów, Poland
Died	January 28, 1814 (aged 60) Lelów, Poland
Religion	Judaism
Spouse	Chana
Jewish leader	
Successor	Rabbi Moshe Biderman (son-in-law of Rabbi Yaakov Yitzchak Rabinowicz)
Yahrtzeit	7 Shevat[1] (5574)
Dynasty	Lelov

Biography [edit]

Rabbi Dovid of Lelov was a disciple of the Seer of Lublin, a disciple of Rabbi Elimelech of Lizhensk, who was a disciple of the Magid of Mezritsh, the successor to and leading disciple of the Baal Shem Tov, the founder of Hasidism.[2]

election, the timing and location of his first international office evinces either unremitting naïveté or deep cynicism. Martinelli said he is skeptical of Russian involvement in the U.S. election, arguing that U.S. intelligence agencies have misled the public before.

The would-be secessionist was born in Buffalo and moved to California as an adult. He says he started Yes California after the Scottish independence referendum narrowly failed in 2014. He has been coming to Russia for teaching stints since 2006 and recently relocated from San Diego to Yekaterinburg, Russia's fourth largest city about 900 miles east of Moscow, with his Russian wife to teach English for the academic year. He said he plans to go back to California this winter and again in the summer to help with local campaigning but will eventually hand off leadership to Ruiz Evans.

soft Start

Search the web

Discover | Following | News | US News | Personalize

An American flag flies with the California State flag next to the Lone Sailor statue on October 24, 2022 in Sausalito, California. The leader of a California secession movement known as "Yes California" told Newsweek in an exclusive interview that a national divorce is needed to avoid another "civil war."
© Justin Sullivan/Getty Images

The leader of a California secession movement known as "Yes California" told *Newsweek* in an exclusive interview on Saturday that a national divorce is needed to avoid another "civil war."

As politics have become increasingly polarizing in recent years, there have been growing calls from residents in coastal-like states such as California, Texas, and New Hampshire to secede from the rest of the United States.

Window Installation - Window Installation Services

Ad www.buildingenv.com/Windo...

"Yes California" is currently campaigning on a ballot measure called CalExit 3.1, which would break California into two and establish a country separate from the U.S. in the San Francisco Bay area and along the central California coast. The independent land would be called Pacifica. So far, 92,000 people have signed up to join the campaign through the movement's website. However, it's unclear how many of these people are California residents.

The movement was founded in 2015 by conservative activist Louis Marinelli, who is the current president of the movement, and Marcus Ruiz Evans, who was a conservative talk radio host at the time. Evan

Feedback

Newsweek 90 | SUBSCRIBE FOR $1 | Login

News | Texas | GOP | 2020 Presidential Election | Capitol Riots | Donald Trump

Kyle Biedermann, Texas State Rep Who Marched to Capitol, Introduces Bill to Secede From Union

Published Jan 28, 2021 at 11:16 AM EST

FREE | $0 Fed | $0 State | $0 to File

~37% of taxpayers qualify.
1040 & limited credits only.

By Natalie Colarossi
Staff Writer
FOLLOW

122

Kyle Biedermann, a Republican state representative in Texas who marched with pro-Trump supporters at the U.S. Capitol on January 6, filed a bill on Tuesday that could give Texans the opportunity to secede from the United States.

Biedermann introduced House Bill 1359 – also known as the Texas Independence Referendum Act – to give citizens the chance to vote on whether the Texas Legislature should create a joint interim committee to develop a plan for achieving state independence.

https://www.myjewishlearning.com › author › chava-evans

Chava Evans, Author at My Jewish Learning

Jewish Calendar; Shabbat; Rosh Hashanah; Yom Kippur; Sukkot; Shemini Atzeret/Simchat Torah; Hanukkah; Purim; Passover; Shavuot; More Holidays; Eat. Visit Eat; Jewish Recipes; Food Videos; ... Chava Evans. Chava Evans is a student at Yeshivat Maharat and a teacher and community leader in...

Dovid Biderman

3 languages

Article | Talk | Tools

From Wikipedia, the free encyclopedia

Grand Rabbi **Dovid Biderman** (1746-1814)[2] of Lelów was the founder of the Lelov Hassidic dynasty. He is commonly referred to as "*Reb Dovid Lelover*".

Rabbi Dovid Biderman	
Title	Lelover Rebbe
Personal	
Born	1745 Lelów, Poland
Died	January 28, 1814 (aged 60) Lelów, Poland
Religion	Judaism
Spouse	Chana
Jewish leader	
Successor	Rabbi Moshe Biderman (son-in-law of Rabbi Yaakov Yitzchak Rabinowicz)
Yahrtzeit	7 Shevat[1] (5574)
Dynasty	Lelov

Biography [edit]

Rabbi Dovid of Lelov was a disciple of the Seer of Lublin, a disciple of Rabbi Elimelech of Lizhensk, who was a disciple of the Magid of Mezritsh, the successor to and leading disciple of the Baal Shem Tov, the founder of Hasidism.[2]

VICE

election, the timing and location of his first international office evinces either unremitting naiveté or deep cynicism. Martinelli said he is skeptical of Russian involvement in the U.S. election, arguing that U.S. intelligence agencies have misled the public before.

The would-be secessionist was born in Buffalo and moved to California as an adult. He says he started Yes California after the Scottish independence referendum narrowly failed in 2014. He has been coming to Russia for teaching stints since 2006 and recently relocated from San Diego to Yekaterinburg, Russia's fourth largest city about 900 miles east of Moscow, with his Russian wife to teach English for the academic year. He said he plans to go back to California this winter and again in the summer to help with local campaigning but will eventually hand off leadership to Ruiz Evans.

soft Start

Search the web

Discover | Following | News | US News | ··· | Personalize

An American flag flies with the California State flag next to the Lone Sailor statue on October 24, 2022 in Sausalito, California. The leader of a California secession movement known as "Yes California" told Newsweek in an exclusive interview that a national divorce is needed to avoid another "civil war."
© Justin Sullivan/Getty Images

The leader of a California secession movement known as "Yes California" told *Newsweek* in an exclusive interview on Saturday that a national divorce is needed to avoid another "civil war."

As politics have become increasingly polarizing in recent years, there have been growing calls from residents in coastal-like states such as California, Texas, and New Hampshire to secede from the rest of the United States.

Window Installation - Window Installation Services

Ad www.buildingenv.com/Windo...

"Yes California" is currently campaigning on a ballot measure called CalExit 3.1, which would break California into two and establish a country separate from the U.S. in the San Francisco Bay area and along the central California coast. The independent land would be called Pacifica. So far, 92,000 people have signed up to join the campaign through the movement's website. However, it's unclear how many of these people are California residents.

The movement was founded in 2015 by conservative activist Louis Marinelli, who is the current president of the movement, and Marcus Ruiz Evans, who was a conservative talk radio host at the time. Evan

Feedback

Newsweek 90 | SUBSCRIBE FOR $1 | Login

News | Texas | GOP | 2020 Presidential Election | Capitol Riots | Donald Trump

Kyle Biedermann, Texas State Rep Who Marched to Capitol, Introduces Bill to Secede From Union

Published Jan 28, 2021 at 11:16 AM EST

FREE | $0 Fed | $0 State | $0 to File

~37% of taxpayers qualify.
1040 & limited credits only.

By Natalie Colarossi
Staff Writer
FOLLOW

122

Kyle Biedermann, a Republican state representative in Texas who marched with pro-Trump supporters at the U.S. Capitol on January 6, filed a bill on Tuesday that could give Texans the opportunity to secede from the United States.

Biedermann introduced House Bill 1359 – also known as the Texas Independence Referendum Act – to give citizens the chance to vote on whether the Texas Legislature should create a joint interim committee to develop a plan for achieving state independence.

https://www.myjewishlearning.com › author › chava-evans

Chava Evans, Author at My Jewish Learning

Jewish Calendar; Shabbat; Rosh Hashanah; Yom Kippur; Sukkot; Shemini Atzeret/Simchat Torah; Hanukkah; Purim; Passover; Shavuot; More Holidays; Eat. Visit Eat; **Jewish** Recipes; Food Videos; ... **Chava Evans**. **Chava Evans** is a student at Yeshivat Maharat and a teacher and community leader in...

Dovid Biderman

3 languages

Article | Talk | Tools

From Wikipedia, the free encyclopedia

Grand Rabbi **Dovid Biderman** (1746-1814)[2] of Lelów was the founder of the Lelov Hassidic dynasty. He is commonly referred to as "*Reb Dovid Lelover*".

Rabbi Dovid Biderman	
Title	Lelover Rebbe
Personal	
Born	1745 Lelów, Poland
Died	January 28, 1814 (aged 60) Lelów, Poland
Religion	Judaism
Spouse	Chana
Jewish leader	
Successor	Rabbi Moshe Biderman (son-in-law of Rabbi Yaakov Yitzchak Rabinowicz)
Yahrtzeit	7 Shevat[1] (5574)
Dynasty	Lelov

Biography [edit]

Rabbi Dovid of Lelov was a disciple of the Seer of Lublin, a disciple of Rabbi Elimelech of Lizhensk, who was a disciple of the Magid of Mezritsh, the successor to and leading disciple of the Baal Shem Tov, the founder of Hasidism.[2]

VICE

election, the timing and location of his first international office evinces either unremitting naïveté or deep cynicism. Martinelli said he is skeptical of Russian involvement in the U.S. election, arguing that U.S. intelligence agencies have misled the public before.

The would-be secessionist was born in Buffalo and moved to California as an adult. He says he started Yes California after the Scottish independence referendum narrowly failed in 2014. He has been coming to Russia for teaching stints since 2006 and recently relocated from San Diego to Yekaterinburg, Russia's fourth largest city about 900 miles east of Moscow, with his Russian wife to teach English for the academic year. He said he plans to go back to California this winter and again in the summer to help with local campaigning but will eventually hand off leadership to Ruiz Evans.

soft Start

Search the web

Discover | Following | News | US News | ··· | Personalize

An American flag flies with the California State flag next to the Lone Sailor statue on October 24, 2022 in Sausalito, California. The leader of a California secession movement known as "Yes California" told Newsweek in an exclusive interview that a national divorce is needed to avoid another "civil war."
© Justin Sullivan/Getty Images

The leader of a California secession movement known as "Yes California" told *Newsweek* in an exclusive interview on Saturday that a national divorce is needed to avoid another "civil war."

As politics have become increasingly polarizing in recent years, there have been growing calls from residents in coastal-like states such as California, Texas, and New Hampshire to secede from the rest of the United States.

Window Installation - Window Installation Services

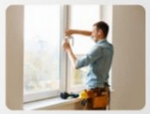

Ad www.buildingenv.com/Windo...

"Yes California" is currently campaigning on a ballot measure called CalExit 3.1, which would break California into two and establish a country separate from the U.S. in the San Francisco Bay area and along the central California coast. The independent land would be called Pacifica. So far, 92,000 people have signed up to join the campaign through the movement's website. However, it's unclear how many of these people are California residents.

The movement was founded in 2015 by conservative activist Louis Marinelli, who is the current president of the movement, and Marcus Ruiz Evans, who was a conservative talk radio host at the time. Evan

Feedback

Newsweek 90 | SUBSCRIBE FOR $1 | Login

News | Texas | GOP | 2020 Presidential Election | Capitol Riots | Donald Trump

Kyle Biedermann, Texas State Rep Who Marched to Capitol, Introduces Bill to Secede From Union

Published Jan 28, 2021 at 11:16 AM EST

FREE | $0 Fed | $0 State | $0 to File

~37% of taxpayers qualify.
1040 & limited credits only.

By Natalie Colarossi
Staff Writer
FOLLOW

122

Kyle Biedermann, a Republican state representative in Texas who marched with pro-Trump supporters at the U.S. Capitol on January 6, filed a bill on Tuesday that could give Texans the opportunity to secede from the United States.

Biedermann introduced House Bill 1359 – also known as the Texas Independence Referendum Act – to give citizens the chance to vote on whether the Texas Legislature should create a joint interim committee to develop a plan for achieving state independence.

https://www.myjewishlearning.com › author › chava-evans

Chava Evans, Author at My Jewish Learning

Jewish Calendar; Shabbat; Rosh Hashanah; Yom Kippur; Sukkot; Shemini Atzeret/Simchat Torah; Hanukkah; Purim; Passover; Shavuot; More Holidays; Eat. Visit Eat; **Jewish** Recipes; Food Videos; ... **Chava Evans**. **Chava Evans** is a student at Yeshivat Maharat and a teacher and community leader in...

Dovid Biderman

3 languages

Article | Talk | Tools

From Wikipedia, the free encyclopedia

Grand Rabbi **Dovid Biderman** (1746-1814)[2] of Lelów was the founder of the Lelov Hassidic dynasty. He is commonly referred to as "*Reb Dovid Lelover*".

Rabbi Dovid Biderman	
Title	Lelover Rebbe
Personal	
Born	1745 Lelów, Poland
Died	January 28, 1814 (aged 60) Lelów, Poland
Religion	Judaism
Spouse	Chana
Jewish leader	
Successor	Rabbi Moshe Biderman (son-in-law of Rabbi Yaakov Yitzchak Rabinowicz)
Yahrtzeit	7 Shevat[1] (5574)
Dynasty	Lelov

Biography [edit]

Rabbi Dovid of Lelov was a disciple of the Seer of Lublin, a disciple of Rabbi Elimelech of Lizhensk, who was a disciple of the Magid of Mezritsh, the successor to and leading disciple of the Baal Shem Tov, the founder of Hasidism.[2]

VICE

election, the timing and location of his first international office evinces either unremitting naïveté or deep cynicism. Martinelli said he is skeptical of Russian involvement in the U.S. election, arguing that U.S. intelligence agencies have misled the public before.

The would-be secessionist was born in Buffalo and moved to California as an adult. He says he started Yes California after the Scottish independence referendum narrowly failed in 2014. He has been coming to Russia for teaching stints since 2006 and recently relocated from San Diego to Yekaterinburg, Russia's fourth largest city about 900 miles east of Moscow, with his Russian wife to teach English for the academic year. He said he plans to go back to California this winter and again in the summer to help with local campaigning but will eventually hand off leadership to Ruiz Evans.

ELLE FASHION BEAUTY CULTURE NEWS & POLITICS HOROSCOPES

Joyce Maynard outside her home in Guatemala.

So you're an 18-year-old girl who, based on one photo and article, has been anointed the Voice of Your Generation; you attract the attention of a world-famous 53-year-old literary sensation. You correspond; he invites you to live with him, as one does. Your mother, herself a brilliant but thwarted writer, would not be pleased if this were some schmo. This is not some schmo. You are her finest creation, and the Great Man wants you. So you drop your scholarship at Yale; your mother sews you an alphabet-print A-line dress that makes you look like you're 12; and you present your skinny self (your mother is very proud of that, too) at the home of the great man. Your favorite prep-school teacher drives you there. Nobody thinks this is a bad idea.

Advertisement - Continue Reading Below

Crafted for the

Then, weirdness happens. The famous writer has you eating undercooked meat and teaches you how to throw up, since he seems to prefer that pre-adolescent body. Posing as a "concerned friend," he takes you to a homeopathic doctor to cure you of the vaginismus you suffer while you're with him, making intercourse painful or impossible. The treatment doesn't do the trick, and so, after nine months, you're kicked out. You can't have an intimate relationship with anyone for a very long time afterward, because you carry the deep and abiding secret of a nonfunctioning vagina.

Many years later, you write about all of this. And naturally, the famous writer faces the wrath and condemnation of an outraged public who sees his creepiness and rapaciousness for what it is.

Or wait, no, maybe that's not how it happened. Maybe, instead, you are canceled. After your memoir *At Home in the World* comes out in 1998, you appear at a writers' conference, and an entire fleet of prominent authors walks out. You sell the letters written to you from the great man at auction to pay for your kids' college educations. The purchaser, a diehard fan, announces publicly his intention to return the letters to their author, J. D. Salinger. At the time, Maureen Dowd calls you the "Leech Woman of the boomer generation."

Woody Allen sexual abuse allegation

1 language

Article Talk Tools

From Wikipedia, the free encyclopedia

In August 1992, American filmmaker and actor Woody Allen was alleged by his adoptive daughter Dylan Farrow, then aged seven, to have sexually molested her in the home of her adoptive mother, actress Mia Farrow, in Bridgewater, Connecticut.[1] Allen has repeatedly denied the allegation.[2][3]

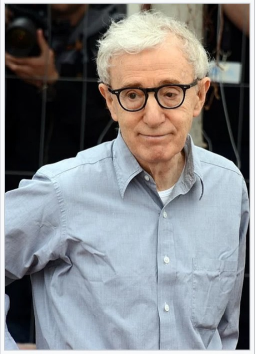

Allen in 2016.

When the allegation was made, Allen and Mia Farrow had been in a 12-year relationship and had three children together: two adopted, Dylan and Moses, and

Beverly Hills Therapist Accused of Trying to Meet 13-Year-Old for Sex

'YOU'RE HOT'

Justin Rohrlich
Reporter

Updated Feb. 21, 2024 4:49PM EST
Published Feb. 21, 2024 4:35PM EST

EXCLUSIVE

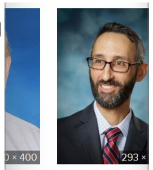

Rabbi Uri Allen « C
bethmordecai.org

Rabbi Danny Allen, 69, live
njjewishnews.timesofisrael.c

Rabbi Daniel Allen, p
jewishledger.com

Rabbi Allan Tuffs Prepare
youtube.com

Chanoch Gad Justman

2 languages

Article Talk Tools

From Wikipedia, the free encyclopedia

You can help **expand this article with text translated from the corresponding article in Hebrew**. *(January 2015)* Click [show] for important translation instructions. [show]

Chanoch (**Heinich**) **Gad Justman** or **Henoch God** or **Yustman** (1883–1942), the 2nd **Piltzer Rebbe**, was a Gerrer Hasid, a community Rabbi, Hasidic Rebbe, Rosh Yeshiva, and a member of Moetzes Gedolei HaTorah. In 1942 was deported to the Treblinka extermination camp where he was murdered.

Chanoch Gad Justman was born in Góra Kalwaria[1] - Poland, to his father Rabbi Pinchas Menachem, and mother Hendel Leah – sister of Rabbi Yehuda Aryeh Leib Alter.

Chanoch Gad Married Mrs. Devora Matill Halperin the daughter of Rabbi Chaim Halperin.

Chanoch Gad was a follower (Hasid) of his uncle Rabbi Yehuda Aryeh Leib Alter of Ger. After the death of his uncle in 1905, his father moved to

"Predatory Men With a Taste for Teenagers" Joyce Maynard on the Chilling Parallels Between Woody Allen and J.D. Salinger

The novelist, who had a relationship with Salinger when she was 18 and he was 53, on the *Allen v. Farrow* documentary—and what happens when women tell the truth.

BY JOYCE MAYNARD

APRIL 1, 2021

Woody Allen sexual abuse allegation

Woody Allen sexual abuse allegation
Church Girl Jezebel.com
"Predatory Men With a Taste for Teenagers" Joyce Maynard on the Chilling Parallels Between Woody Allen and J.D. Salinger

Woody Allen sexual abuse allegation

1 language

Article Talk Tools

From Wikipedia, the free encyclopedia

In August 1992, American filmmaker and actor Woody Allen was alleged by his adoptive daughter Dylan Farrow, then aged seven, to have sexually molested her in the home of her adoptive mother, actress Mia Farrow, in Bridgewater, Connecticut.[1] Allen has repeatedly denied the allegation.[2][3]

Allen in 2016.

When the allegation was made, Allen and Mia Farrow had been in a 12-year relationship and had three children together: two adopted, Dylan and Moses, and

Beverly Hills Therapist Accused of Trying to Meet 13-Year-Old for Sex

'YOU'RE HOT'

Justin Rohrlich

Reporter

Updated Feb. 21, 2024 4:09PM EST

Published Feb. 21, 2024 4:09PM EST

EXCLUSIVE

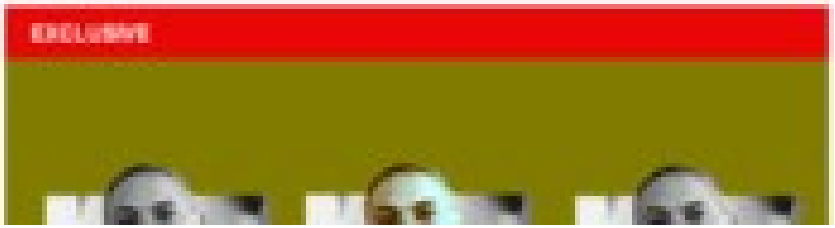

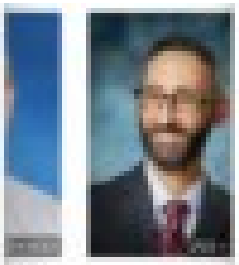

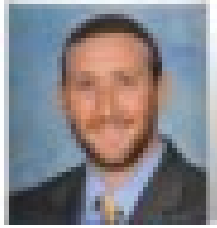

ELLE

Woody Allen sexual abuse allegation

1 language

Article Talk Tools

From Wikipedia, the free encyclopedia

In August 1992, American filmmaker and actor Woody Allen was alleged by his adoptive daughter Dylan Farrow, then aged seven, to have sexually molested her in the home of her adoptive mother, actress Mia Farrow, in Bridgewater, Connecticut.[1] Allen has repeatedly denied the allegation.[2][3]

When the allegation was made, Allen and Mia Farrow had been in a 12-year relationship and had three children together: two adopted, Dylan and Moses, and

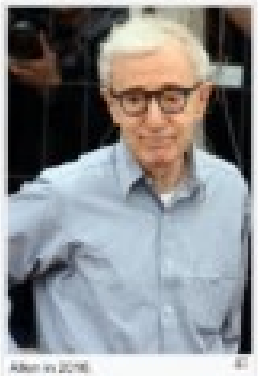

Allen in 2016.

Beverly Hills Therapist Accused of Trying to Meet 13-Year-Old for Sex

YOU'RE HOT

EXCLUSIVE

Chanoch Gad Justman

2 languages

Article Talk Tools

From Wikipedia, the free encyclopedia

You can help expand this article with text translated from the corresponding article in Hebrew. (January 2015) Click [show] for important translation instructions. [show]

Chanoch (Henoch) Gad Justman or **Henoch Gad** or **Yustman** (1883–1942), the 2nd **Pitzer Rebbe**, was a Gerer Hasid, a community Rabbi, Hasidic Rabbi, Rosh Yeshiva, and a member of Moetzes Gedolei HaTorah. In 1942 was deported to the Treblinka extermination camp where he was murdered.

Chanoch Gad Justman was born in Grini Kalwaria[1] - Poland, to his father Rabbi Pinchas Menachem, and mother Hendel Leah – sister of Rabbi Yehuda Aryeh Leib Alter.

Chanoch Gad Married Mrs. Devora Malli Halperin the daughter of Rabbi Chaim Halperin.

Chanoch Gad was a follower (Hasid) of his uncle Rabbi Yehuda Aryeh Leib Alter of Ger. After the death of his uncle in 1905, his father moved to

"Predatory Men With a Taste for Teenagers" Joyce Maynard on the Chilling Parallels Between Woody Allen and J.D. Salinger

The novelist, who had a relationship with Salinger when she was 18 and he was 53, on the Allen v. Farrow documentary—and what happens when women tell the truth.

BY JOYCE MAYNARD

APRIL 1, 2021

ELLE FASHION BEAUTY CULTURE NEWS & POLITICS HOROSCOPES

Joyce Maynard outside her home in Gazzanata.

So you're an 18-year-old girl who, based on one photo and article, has been anointed the Voice of Your Generation; you attract the attention of a world-famous 53-year-old literary sensation. You correspond; he invites you to live with him, as one does. Your mother, herself a brilliant but thwarted writer, would not be pleased if this were some schmo. This is not some schmo. You are her finest creation, and the Great Man wants you. So you drop your scholarship at Yale; your mother sews you an alphabet-print A-line dress that makes you look like you're 12; and you present your skinny self (your mother is very proud of that, too) at the home of the great man. Your favorite prep-school teacher drives you there. Nobody thinks this is a bad idea.

Then, weirdness happens. The famous writer has you eating undercooked meat and teaches you how to throw up, since he seems to prefer that pre-adolescent body. Posing as a "concerned friend," he takes you to a homeopathic doctor to cure you of the vaginismus you suffer while you're with him, making intercourse painful or impossible. The treatment doesn't do the trick, and so, after nine months, you're kicked out. You can't have an intimate relationship with anyone for a very long time afterward, because you carry the deep and abiding secret of a nonfunctioning vagina.

Many years later, you write about all of this. And naturally, the famous writer faces the wrath and condemnation of an outraged public who sees his creepiness and rapaciousness for what it is.

Or wait, no, maybe that's not how it happened. Maybe, instead, you are canceled. After your memoir *At Home in the World* comes out in 1998, you appear at a writers' conference, and an entire fleet of prominent authors walks out. You sell the letters written to you from the great man at auction to pay for your kids' college educations. The purchaser, a diehard fan, announces publicly his intention to return the letters to their author, J. D. Salinger. At the time, Maureen Dowd calls you the "Leech Woman of the boomer generation."

Woody Allen sexual abuse allegation

1 language

Article Talk Tools

From Wikipedia, the free encyclopedia

In August 1992, American filmmaker and actor Woody Allen was alleged by his adoptive daughter Dylan Farrow, then aged seven, to have sexually molested her in the home of her adoptive mother, actress Mia Farrow, in Bridgewater, Connecticut.[1] Allen has repeatedly denied the allegation.[2][3]

Allen in 2016.

When the allegation was made, Allen and Mia Farrow had been in a 12-year relationship and had three children together: two adopted, Dylan and Moses, and

Beverly Hills Therapist Accused of Trying to Meet 13-Year-Old for Sex

'YOU'RE HOT'

Justin Rohrlich
Reporter

Updated Feb. 21, 2024 4:49PM EST
Published Feb. 21, 2024 4:35PM EST

EXCLUSIVE

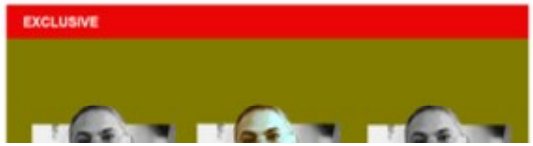

Rabbi Uri Allen « C
bethmordecai.org

Rabbi Donny Allen, 69, live
njewishnews.timesofisrael.c

Rabbi Daniel Allen, p
jewishledger.com

Rabbi Allen Tuffs Prepare
youtube.com

Chanoch Gad Justman

2 languages

Article Talk Tools

From Wikipedia, the free encyclopedia

You can help **expand this article with text translated from the corresponding article in Hebrew**. *(January 2015)* Click [show] for important translation instructions. [show]

Chanoch (**Heinich**) **Gad Justman** or **Henoch God** or **Yustman** (1883–1942), the 2nd **Piltzer Rebbe**, was a Gerrer Hasid, a community Rabbi, Hasidic Rebbe, Rosh Yeshiva, and a member of Moetzes Gedolei HaTorah. In 1942 was deported to the Treblinka extermination camp where he was murdered.

Chanoch Gad Justman was born in Góra Kalwaria[1] - Poland, to his father Rabbi Pinchas Menachem, and mother Hendel Leah – sister of Rabbi Yehuda Aryeh Leib Alter.

Chanoch Gad Married Mrs. Devora Matill Halperin the daughter of Rabbi Chaim Halperin.

Chanoch Gad was a follower (Hasid) of his uncle Rabbi Yehuda Aryeh Leib Alter of Ger. After the death of his uncle in 1905, his father moved to

"Predatory Men With a Taste for Teenagers" Joyce Maynard on the Chilling Parallels Between Woody Allen and J.D. Salinger

The novelist, who had a relationship with Salinger when she was 18 and he was 53, on the *Allen v. Farrow* documentary—and what happens when women tell the truth.

BY JOYCE MAYNARD

APRIL 1, 2021

ELLE FASHION BEAUTY CULTURE NEWS & POLITICS HOROSCOPES

Joyce Maynard outside her home in Guatemala.

So you're an 18-year-old girl who, based on one photo and article, has been anointed the Voice of Your Generation; you attract the attention of a world-famous 53-year-old literary sensation. You correspond; he invites you to live with him, as one does. Your mother, herself a brilliant but thwarted writer, would not be pleased if this were some schmo. This is not some schmo. You are her finest creation, and the Great Man wants you. So you drop your scholarship at Yale; your mother sews you an alphabet-print A-line dress that makes you look like you're 12; and you present your skinny self (your mother is very proud of that, too) at the home of the great man. Your favorite prep-school teacher drives you there. Nobody thinks this is a bad idea.

Advertisement - Continue Reading Below

Then, weirdness happens. The famous writer has you eating undercooked meat and teaches you how to throw up, since he seems to prefer that pre-adolescent body. Posing as a "concerned friend," he takes you to a homeopathic doctor to cure you of the vaginismus you suffer while you're with him, making intercourse painful or impossible. The treatment doesn't do the trick, and so, after nine months, you're kicked out. You can't have an intimate relationship with anyone for a very long time afterward, because you carry the deep and abiding secret of a nonfunctioning vagina.

Many years later, you write about all of this. And naturally, the famous writer faces the wrath and condemnation of an outraged public who sees his creepiness and rapaciousness for what it is.

Or wait, no, maybe that's not how it happened. Maybe, instead, you are canceled. After your memoir *At Home in the World* comes out in 1998, you appear at a writers' conference, and an entire fleet of prominent authors walks out. You sell the letters written to you from the great man at auction to pay for your kids' college educations. The purchaser, a diehard fan, announces publicly his intention to return the letters to their author, J. D. Salinger. At the time, Maureen Dowd calls you the "Leech Woman of the boomer generation."

Woody Allen sexual abuse allegation

1 language

Article Talk Tools

From Wikipedia, the free encyclopedia

In August 1992, American filmmaker and actor Woody Allen was alleged by his adoptive daughter Dylan Farrow, then aged seven, to have sexually molested her in the home of her adoptive mother, actress Mia Farrow, in Bridgewater, Connecticut.[1] Allen has repeatedly denied the allegation.[2][3]

Allen in 2016.

When the allegation was made, Allen and Mia Farrow had been in a 12-year relationship and had three children together: two adopted, Dylan and Moses, and

Beverly Hills Therapist Accused of Trying to Meet 13-Year-Old for Sex

'YOU'RE HOT'

Justin Rohrlich
Reporter

Updated Feb. 21, 2024 4:49PM EST
Published Feb. 21, 2024 4:35PM EST

EXCLUSIVE

Rabbi Uri Allen « C
bethmordecai.org

Rabbi Danny Allen, 69, live
njewishnews.timesofisrael.c

Rabbi Daniel Allen, p
jewishledger.com

Rabbi Allan Tuffs Prepare
youtube.com

Chanoch Gad Justman

2 languages

Article Talk Tools

From Wikipedia, the free encyclopedia

You can help **expand this article with text translated from the corresponding article in Hebrew**. *(January 2015)* Click [show] for important translation instructions. [show]

Chanoch (**Heinich**) **Gad Justman** or **Henoch God** or **Yustman** (1883–1942), the 2nd **Piltzer Rebbe**, was a Gerrer Hasid, a community Rabbi, Hasidic Rebbe, Rosh Yeshiva, and a member of Moetzes Gedolei HaTorah. In 1942 was deported to the Treblinka extermination camp where he was murdered.

Chanoch Gad Justman was born in Góra Kalwaria[1] - Poland, to his father Rabbi Pinchas Menachem, and mother Hendel Leah – sister of Rabbi Yehuda Aryeh Leib Alter.

Chanoch Gad Married Mrs. Devora Matill Halperin the daughter of Rabbi Chaim Halperin.

Chanoch Gad was a follower (Hasid) of his uncle Rabbi Yehuda Aryeh Leib Alter of Ger. After the death of his uncle in 1905, his father moved to

"Predatory Men With a Taste for Teenagers" Joyce Maynard on the Chilling Parallels Between Woody Allen and J.D. Salinger

The novelist, who had a relationship with Salinger when she was 18 and he was 53, on the *Allen v. Farrow* documentary—and what happens when women tell the truth.

BY JOYCE MAYNARD

APRIL 1, 2021

ELLE FASHION BEAUTY CULTURE NEWS & POLITICS HOROSCOPES

Joyce Maynard outside her home in Guatemala.

So you're an 18-year-old girl who, based on one photo and article, has been anointed the Voice of Your Generation; you attract the attention of a world-famous 53-year-old literary sensation. You correspond; he invites you to live with him, as one does. Your mother, herself a brilliant but thwarted writer, would not be pleased if this were some schmo. This is not some schmo. You are her finest creation, and the Great Man wants you. So you drop your scholarship at Yale; your mother sews you an alphabet-print A-line dress that makes you look like you're 12; and you present your skinny self (your mother is very proud of that, too) at the home of the great man. Your favorite prep-school teacher drives you there. Nobody thinks this is a bad idea.

Advertisement - Continue Reading Below

Then, weirdness happens. The famous writer has you eating undercooked meat and teaches you how to throw up, since he seems to prefer that pre-adolescent body. Posing as a "concerned friend," he takes you to a homeopathic doctor to cure you of the vaginismus you suffer while you're with him, making intercourse painful or impossible. The treatment doesn't do the trick, and so, after nine months, you're kicked out. You can't have an intimate relationship with anyone for a very long time afterward, because you carry the deep and abiding secret of a nonfunctioning vagina.

Many years later, you write about all of this. And naturally, the famous writer faces the wrath and condemnation of an outraged public who sees his creepiness and rapaciousness for what it is.

Or wait, no, maybe that's not how it happened. Maybe, instead, you are canceled. After your memoir *At Home in the World* comes out in 1998, you appear at a writers' conference, and an entire fleet of prominent authors walks out. You sell the letters written to you from the great man at auction to pay for your kids' college educations. The purchaser, a diehard fan, announces publicly his intention to return the letters to their author, J. D. Salinger. At the time, Maureen Dowd calls you the "Leech Woman of the boomer generation."

Woody Allen sexual abuse allegation

1 language

Article Talk Tools

From Wikipedia, the free encyclopedia

In August 1992, American filmmaker and actor Woody Allen was alleged by his adoptive daughter Dylan Farrow, then aged seven, to have sexually molested her in the home of her adoptive mother, actress Mia Farrow, in Bridgewater, Connecticut.[1] Allen has repeatedly denied the allegation.[2][3]

Allen in 2016.

When the allegation was made, Allen and Mia Farrow had been in a 12-year relationship and had three children together: two adopted, Dylan and Moses, and

Beverly Hills Therapist Accused of Trying to Meet 13-Year-Old for Sex

'YOU'RE HOT'

Justin Rohrlich
Reporter

Updated Feb. 21, 2024 4:49PM EST
Published Feb. 21, 2024 4:35PM EST

EXCLUSIVE

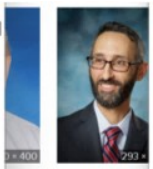

Rabbi Uri Allen « C
bethmordecai.org

Rabbi Danny Allen, 69, live
njjewishnews.timesofisrael.c

Rabbi Daniel Allen, p
jewishledger.com

Rabbi Allan Tuffs Prepare
youtube.com

Chanoch Gad Justman

2 languages

Article Talk Tools

From Wikipedia, the free encyclopedia

You can help **expand this article with text translated from the corresponding article in Hebrew**. *(January 2015)* Click [show] for important translation instructions. [show]

Chanoch (**Heinich**) **Gad Justman** or **Henoch God** or **Yustman** (1883–1942), the 2nd **Piltzer Rebbe**, was a Gerrer Hasid, a community Rabbi, Hasidic Rebbe, Rosh Yeshiva, and a member of Moetzes Gedolei HaTorah. In 1942 was deported to the Treblinka extermination camp where he was murdered.

Chanoch Gad Justman was born in Góra Kalwaria[1] - Poland, to his father Rabbi Pinchas Menachem, and mother Hendel Leah – sister of Rabbi Yehuda Aryeh Leib Alter.

Chanoch Gad Married Mrs. Devora Matill Halperin the daughter of Rabbi Chaim Halperin.

Chanoch Gad was a follower (Hasid) of his uncle Rabbi Yehuda Aryeh Leib Alter of Ger. After the death of his uncle in 1905, his father moved to

"Predatory Men With a Taste for Teenagers" Joyce Maynard on the Chilling Parallels Between Woody Allen and J.D. Salinger

The novelist, who had a relationship with Salinger when she was 18 and he was 53, on the *Allen v. Farrow* documentary—and what happens when women tell the truth.

BY JOYCE MAYNARD

APRIL 1, 2021

ELLE FASHION BEAUTY CULTURE NEWS & POLITICS HOROSCOPES

Joyce Maynard outside her home in Guatemala.

So you're an 18-year-old girl who, based on one photo and article, has been anointed the Voice of Your Generation; you attract the attention of a world-famous 53-year-old literary sensation. You correspond; he invites you to live with him, as one does. Your mother, herself a brilliant but thwarted writer, would not be pleased if this were some schmo. This is not some schmo. You are her finest creation, and the Great Man wants you. So you drop your scholarship at Yale; your mother sews you an alphabet-print A-line dress that makes you look like you're 12; and you present your skinny self (your mother is very proud of that, too) at the home of the great man. Your favorite prep-school teacher drives you there. Nobody thinks this is a bad idea.

Advertisement - Continue Reading Below

Design
the-g
Crafted for the
DISC

Then, weirdness happens. The famous writer has you eating undercooked meat and teaches you how to throw up, since he seems to prefer that pre-adolescent body. Posing as a "concerned friend," he takes you to a homeopathic doctor to cure you of the vaginismus you suffer while you're with him, making intercourse painful or impossible. The treatment doesn't do the trick, and so, after nine months, you're kicked out. You can't have an intimate relationship with anyone for a very long time afterward, because you carry the deep and abiding secret of a nonfunctioning vagina.

Many years later, you write about all of this. And naturally, the famous writer faces the wrath and condemnation of an outraged public who sees his creepiness and rapaciousness for what it is.

Or wait, no, maybe that's not how it happened. Maybe, instead, you are canceled. After your memoir *At Home in the World* comes out in 1998, you appear at a writers' conference, and an entire fleet of prominent authors walks out. You sell the letters written to you from the great man at auction to pay for your kids' college educations. The purchaser, a diehard fan, announces publicly his intention to return the letters to their author, J. D. Salinger. At the time, Maureen Dowd calls you the "Leech Woman of the boomer generation."

Woody Allen sexual abuse allegation

1 language

Article Talk Tools

From Wikipedia, the free encyclopedia

In August 1992, American filmmaker and actor Woody Allen was alleged by his adoptive daughter Dylan Farrow, then aged seven, to have sexually molested her in the home of her adoptive mother, actress Mia Farrow, in Bridgewater, Connecticut.[1] Allen has repeatedly denied the allegation.[2][3]

Allen in 2016.

When the allegation was made, Allen and Mia Farrow had been in a 12-year relationship and had three children together: two adopted, Dylan and Moses, and

Beverly Hills Therapist Accused of Trying to Meet 13-Year-Old for Sex

'YOU'RE HOT'

Justin Rohrlich
Reporter

Updated Feb. 21, 2024 4:49PM EST
Published Feb. 21, 2024 4:35PM EST

EXCLUSIVE

Rabbi Uri Allen « C
bethmordecai.org

Rabbi Danny Allen, 69, live
njjewishnews.timesofisrael.co

Rabbi Daniel Allen, p
jewishledger.com

Rabbi Allan Tuffs Prepare
youtube.com

Chanoch Gad Justman

2 languages

Article Talk Tools

From Wikipedia, the free encyclopedia

You can help **expand this article with text translated from the corresponding article in Hebrew**. *(January 2015)* Click [show] for important translation instructions. [show]

Chanoch (**Heinich**) **Gad Justman** or **Henoch God** or **Yustman** (1883–1942), the 2nd **Piltzer Rebbe**, was a Gerrer Hasid, a community Rabbi, Hasidic Rebbe, Rosh Yeshiva, and a member of Moetzes Gedolei HaTorah. In 1942 was deported to the Treblinka extermination camp where he was murdered.

Chanoch Gad Justman was born in Góra Kalwaria[1] - Poland, to his father Rabbi Pinchas Menachem, and mother Hendel Leah – sister of Rabbi Yehuda Aryeh Leib Alter.

Chanoch Gad Married Mrs. Devora Matill Halperin the daughter of Rabbi Chaim Halperin.

Chanoch Gad was a follower (Hasid) of his uncle Rabbi Yehuda Aryeh Leib Alter of Ger. After the death of his uncle in 1905, his father moved to

"Predatory Men With a Taste for Teenagers" Joyce Maynard on the Chilling Parallels Between Woody Allen and J.D. Salinger

The novelist, who had a relationship with Salinger when she was 18 and he was 53, on the *Allen v. Farrow* documentary—and what happens when women tell the truth.

BY JOYCE MAYNARD
APRIL 1, 2021

2017 Adult Video News Awards - Arrivals

LAS VEGAS, NV - JANUARY 21: Adult film director Jonny Gash (L) and adult film actress Whitney Wright attend the 2017 Adult Video News Awards at the Hard Rock Hotel & Casino on January 21, 2017 in Las Vegas, Nevada. (Photo by Gabe Ginsberg/Getty Images)

PURCHA

Standard editorial rights

How can I use this image

- Small
- Medium
- Large
  2980 x 4250 px (25.
  300 dpi | 12.7 MP

$499

ADD T

GET THIS IM

Read Edit View history Tools

dia, the free encyclopedia

Migash or **Joseph ben Meir HaLevi ibn Migash** or **Yosef Ibn Meir Ha-Levi Ibn Megas** or **José ben Meir ibn Megas** - c. 1141) (Hebrew: יוסף בן מאיר הלוי אבן מיגאש) was a Rabbi, Posek, and Rosh Yeshiva in Lucena (actually Spain). He is s **Ri Migash** (ר"י מיגאש), the Hebrew acronym for "Rabbi Joseph Migash".

Wright brothers

114 languages

Article Talk Read View source View history Tools

From Wikipedia, the free encyclopedia

For other uses, see Wright brothers (disambiguation).

The **Wright brothers**, **Orville Wright** (August 19, 1871 – January 30, 1948) and **Wilbur Wright** (April 16, 1867 – May 30, 1912), were American aviation pioneers generally credited with inventing, building, and flying the world's first successful airplane.[3][4][5] They made the first controlled, sustained flight of an engine-powered, heavier-than-air aircraft with the *Wright Flyer* on December 17, 1903, four miles (6 km) south of Kitty Hawk, North Carolina, at what is now known as Kill Devil Hills. In 1904 the Wright brothers developed the Wright Flyer II, which made longer-duration flights including the first circle, followed in 1905 by the first truly practical fixed-wing aircraft, the Wright Flyer III.

The brothers' breakthrough invention was their creation of a three-axis control system, which enabled the pilot to steer the aircraft effectively and to maintain its equilibrium. Their system of aircraft controls made fixed-wing powered flight possible and remains standard on airplanes of all kinds.[6][7][8][9] [10][11]:183 Their first U.S. patent did not claim invention of a flying machine, but rather a system of aerodynamic control that manipulated a flying machine's surfaces.[12] From the beginning of their aeronautical work, the brothers focused on developing a reliable method of pilot control as the key to solving "the flying problem". This approach differed significantly from other experimenters of the time who put more emphasis on developing powerful engines.[13] Using a

Wright brothers

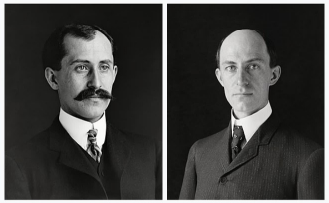

Orville (left) and Wilbur Wright in 1905

Nationality	American
Other names	Will and Orv The Bishop's boys
Known for	Inventing, building, and flying the world's first successful airplane with the *Wright Flyer*, which pioneered the use of an effective flight control system
Parents	Milton Wright Susan Catherine Koerner Wright

2017 Adult Video News Awards - Arrivals

LAS VEGAS, NV - JANUARY 21: Adult film director Jonny Gash (L) and adult film actress Whitney Wright attend the 2017 Adult Video News Awards at the Hard Rock Hotel & Casino on January 21, 2017 in Las Vegas, Nevada. (Photo by Gabe Ginsberg/Getty Images)

Standard editorial rights

How can I use this image

Small

Medium

Large

$499

ADD T

GET THIS IM

Read Edit View history Tools

Wright brothers

From Wikipedia, the free encyclopedia

For other uses, see Wright brothers (disambiguation).

The **Wright brothers**, **Orville Wright** (August 19, 1871 – January 30, 1948) and **Wilbur Wright** (April 16, 1867 – May 30, 1912), were American aviation pioneers generally credited with inventing, building, and flying the world's first successful airplane. They made the first controlled, sustained flight of an engine-powered, heavier-than-air aircraft with the Wright Flyer on December 17, 1903, four miles (6 km) south of Kitty Hawk, North Carolina, at what is now known as Kill Devil Hills. In 1904 the Wright brothers developed the Wright Flyer II, which made longer-duration flights including the first circle, followed in 1905 by the first truly practical fixed-wing aircraft, the Wright Flyer III.

The brothers' breakthrough invention was their creation of a three-axis control system, which enabled the pilot to steer the aircraft effectively and to maintain its equilibrium. Their system of aircraft controls made fixed-wing powered flight possible and remains standard on airplanes of all kinds. Their first U.S. patent did not claim invention of a flying machine, but rather a system of aerodynamic control that manipulated a flying machine's surfaces. From the beginning of their aeronautical work, the brothers focused on developing a reliable method of pilot control as the key to solving "the flying problem". This approach differed significantly from other experimenters of the time who put more emphasis on developing powerful engines. Using a

Wright brothers

Orville (left) and Wilbur Wright in 1905

Nationality	American
Other names	Will and Orv The Bishop's boys
Known for	Inventing, building, and flying the world's first successful airplane with the Wright Flyer, which pioneered the use of an effective flight control system
Parents	Milton Wright Susan Catherine Koerner Wright

2017 Adult Video News Awards - Arrivals

LAS VEGAS, NV - JANUARY 21: Adult film director Jonny Gash (L) and adult film actress Whitney Wright attend the 2017 Adult Video News Awards at the Hard Rock Hotel & Casino on January 21, 2017 in Las Vegas, Nevada. (Photo by Gabe Ginsberg/Getty Images)

PURCHA

Standard editorial rights

How can I use this image

- Small
- Medium
- Large
  2980 x 4250 px (25.
  300 dpi | 12.7 MP

$499

ADD T

GET THIS IM

Read Edit View history Tools

dia, the free encyclopedia

Migash or **Joseph ben Meir HaLevi ibn Migash** or **Yosef Ibn Meir Ha-Levi Ibn Megas** or **José ben Meir ibn Megas** - c. 1141) (Hebrew: יוסף בן מאיר הלוי אבן מיגאש) was a Rabbi, Posek, and Rosh Yeshiva in Lucena (actually Spain). He is s **Ri Migash** (ר"י מיגאש), the Hebrew acronym for "Rabbi Joseph Migash".

Wright brothers

114 languages

Article Talk Read View source View history Tools

From Wikipedia, the free encyclopedia

For other uses, see Wright brothers (disambiguation).

The **Wright brothers**, **Orville Wright** (August 19, 1871 – January 30, 1948) and **Wilbur Wright** (April 16, 1867 – May 30, 1912), were American aviation pioneers generally credited with inventing, building, and flying the world's first successful airplane.[3][4][5] They made the first controlled, sustained flight of an engine-powered, heavier-than-air aircraft with the *Wright Flyer* on December 17, 1903, four miles (6 km) south of Kitty Hawk, North Carolina, at what is now known as Kill Devil Hills. In 1904 the Wright brothers developed the Wright Flyer II, which made longer-duration flights including the first circle, followed in 1905 by the first truly practical fixed-wing aircraft, the Wright Flyer III.

The brothers' breakthrough invention was their creation of a three-axis control system, which enabled the pilot to steer the aircraft effectively and to maintain its equilibrium. Their system of aircraft controls made fixed-wing powered flight possible and remains standard on airplanes of all kinds.[6][7][8][9] [10][11]:183 Their first U.S. patent did not claim invention of a flying machine, but rather a system of aerodynamic control that manipulated a flying machine's surfaces.[12] From the beginning of their aeronautical work, the brothers focused on developing a reliable method of pilot control as the key to solving "the flying problem". This approach differed significantly from other experimenters of the time who put more emphasis on developing powerful engines.[13] Using a

Wright brothers

Orville (left) and Wilbur Wright in 1905

Nationality	American
Other names	Will and Orv The Bishop's boys
Known for	Inventing, building, and flying the world's first successful airplane with the *Wright Flyer*, which pioneered the use of an effective flight control system
Parents	Milton Wright Susan Catherine Koerner Wright

2017 Adult Video News Awards - Arrivals

LAS VEGAS, NV - JANUARY 21: Adult film director Jonny Gash (L) and adult film actress Whitney Wright attend the 2017 Adult Video News Awards at the Hard Rock Hotel & Casino on January 21, 2017 in Las Vegas, Nevada. (Photo by Gabe Ginsberg/Getty Images)

PURCHA

Standard editorial rights

How can I use this image

- Small
- Medium
- Large
  2980 x 4250 px (25.
  300 dpi | 12.7 MP

$499

ADD T

GET THIS IM

Read Edit View history Tools

dia, the free encyclopedia

Migash or **Joseph ben Meir HaLevi ibn Migash** or **Yosef Ibn Meir Ha-Levi Ibn Megas** or **José ben Meir ibn Megas**
- c. 1141) (Hebrew: יוסף בן מאיר הלוי אבן מיגאש) was a Rabbi, Posek, and Rosh Yeshiva in Lucena (actually Spain). He is
s **Ri Migash** (ר"י מיגאש), the Hebrew acronym for "Rabbi Joseph Migash".

Wright brothers

114 languages

Article Talk Read View source View history Tools

From Wikipedia, the free encyclopedia

For other uses, see Wright brothers (disambiguation).

The **Wright brothers**, **Orville Wright** (August 19, 1871 – January 30, 1948) and **Wilbur Wright** (April 16, 1867 – May 30, 1912), were American aviation pioneers generally credited with inventing, building, and flying the world's first successful airplane.[3][4][5] They made the first controlled, sustained flight of an engine-powered, heavier-than-air aircraft with the *Wright Flyer* on December 17, 1903, four miles (6 km) south of Kitty Hawk, North Carolina, at what is now known as Kill Devil Hills. In 1904 the Wright brothers developed the Wright Flyer II, which made longer-duration flights including the first circle, followed in 1905 by the first truly practical fixed-wing aircraft, the Wright Flyer III.

The brothers' breakthrough invention was their creation of a three-axis control system, which enabled the pilot to steer the aircraft effectively and to maintain its equilibrium. Their system of aircraft controls made fixed-wing powered flight possible and remains standard on airplanes of all kinds.[6][7][8][9] [10][11]:183 Their first U.S. patent did not claim invention of a flying machine, but rather a system of aerodynamic control that manipulated a flying machine's surfaces.[12] From the beginning of their aeronautical work, the brothers focused on developing a reliable method of pilot control as the key to solving "the flying problem". This approach differed significantly from other experimenters of the time who put more emphasis on developing powerful engines.[13] Using a

Wright brothers

Orville (left) and Wilbur Wright in 1905

Nationality	American
Other names	Will and Orv The Bishop's boys
Known for	Inventing, building, and flying the world's first successful airplane with the *Wright Flyer*, which pioneered the use of an effective flight control system
Parents	Milton Wright Susan Catherine Koerner Wright

2017 Adult Video News Awards - Arrivals

LAS VEGAS, NV - JANUARY 21: Adult film director Jonny Gash (L) and adult film actress Whitney Wright attend the 2017 Adult Video News Awards at the Hard Rock Hotel & Casino on January 21, 2017 in Las Vegas, Nevada. (Photo by Gabe Ginsberg/Getty Images)

PURCHA

Standard editorial rights

How can I use this image

- Small
- Medium
- Large
  2980 x 4250 px (25.
  300 dpi | 12.7 MP

$499

ADD T

GET THIS IM

Read Edit View history Tools

dia, the free encyclopedia

Migash or **Joseph ben Meir HaLevi ibn Migash** or **Yosef Ibn Meir Ha-Levi Ibn Megas** or **José ben Meir ibn Megas** - c. 1141) (Hebrew: יוסף בן מאיר הלוי אבן מיגאש) was a Rabbi, Posek, and Rosh Yeshiva in Lucena (actually Spain). He is s **Ri Migash** (ר"י מיגאש), the Hebrew acronym for "Rabbi Joseph Migash".

Wright brothers

114 languages

Article Talk Read View source View history Tools

From Wikipedia, the free encyclopedia

For other uses, see Wright brothers (disambiguation).

The **Wright brothers**, **Orville Wright** (August 19, 1871 – January 30, 1948) and **Wilbur Wright** (April 16, 1867 – May 30, 1912), were American aviation pioneers generally credited with inventing, building, and flying the world's first successful airplane.[3][4][5] They made the first controlled, sustained flight of an engine-powered, heavier-than-air aircraft with the *Wright Flyer* on December 17, 1903, four miles (6 km) south of Kitty Hawk, North Carolina, at what is now known as Kill Devil Hills. In 1904 the Wright brothers developed the Wright Flyer II, which made longer-duration flights including the first circle, followed in 1905 by the first truly practical fixed-wing aircraft, the Wright Flyer III.

The brothers' breakthrough invention was their creation of a three-axis control system, which enabled the pilot to steer the aircraft effectively and to maintain its equilibrium. Their system of aircraft controls made fixed-wing powered flight possible and remains standard on airplanes of all kinds.[6][7][8][9] [10][11]:183 Their first U.S. patent did not claim invention of a flying machine, but rather a system of aerodynamic control that manipulated a flying machine's surfaces.[12] From the beginning of their aeronautical work, the brothers focused on developing a reliable method of pilot control as the key to solving "the flying problem". This approach differed significantly from other experimenters of the time who put more emphasis on developing powerful engines.[13] Using a

Wright brothers

Orville (left) and Wilbur Wright in 1905

Nationality	American
Other names	Will and Orv The Bishop's boys
Known for	Inventing, building, and flying the world's first successful airplane with the *Wright Flyer*, which pioneered the use of an effective flight control system
Parents	Milton Wright Susan Catherine Koerner Wright

Shauntay Henderson

2 languages

Article Talk Read Edit View history Tools

Contents hide

(Top)
Biography
Criminal history
Manslaughter
Felon in possession of a firearm
References
External links

From Wikipedia, the free encyclopedia

Shauntay L. Henderson (born October 18, 1982) is an American felon. She was a fugitive wanted for murder for several months until she was apprehended by the FBI on March 31, 2007, after being on the FBI's Ten Most Wanted Fugitives list for less than 24 hours. A reward of $100,000 for information leading to her arrest was offered. She had a bench trial and the judge gave her parole with a 10-year suspended sentence, due to her being her own main witness in her trial and claiming self-defense. Five months later, while out on parole, she was pulled over and caught with narcotics and an illegal firearm, leading to a 17-year sentence with a release date in 2027.

Shauntay Henderson

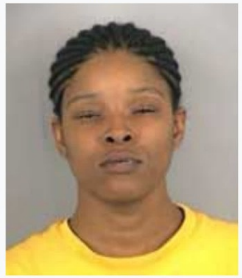

FBI Ten Most Wanted Fugitive	
Charges	Second Degree Murder, and Armed Criminal Action
Alias	Rasheda Smith, Rasheda Washington
Description	
Born	Shauntay L. Henderson October 18, 1982 (age 41) Kansas City, Missouri
Status	
Penalty	17 years
Added	March 31, 2007
Caught	March 31, 2007
Number	486
Captured	

Biography [edit]

Henderson grew up in the Charlie Parker Square public housing project in Kansas City, Missouri.[1]

Criminal history [edit]

Police have suspected Henderson was involved in as many as five other murders and a number of other shootings. However, no other charges have been filed.[2]

Manslaughter [edit]

On September 2, 2006, Henderson shot and killed DeAndre Parker at a gas station in Kansas City, Missouri. Henderson claimed Parker was trying to run her over with his truck. A judge acquitted Henderson of murder charges but found her guilty of the lesser charge of voluntary manslaughter and armed criminal action.

The Kansas City Police Department claimed that Henderson was a leader of the violent 12 Street gang who associated with gangs from 24th Street through 27th, 51st, and 57th Street. Their alliance was titled "512", "5 ace 2", or "5 ace deuce". However, the claims of the police were never substantiated. At trial, Henderson denied any involvement with gangs.

In May 2012, Henderson was sentenced to serve 10 years in prison for the 2006 manslaughter conviction for which she had previously been sentenced to probation. This sentence of 10 years will run consecutively to her seven-year federal sentence for the charge of being a felon in possession of a weapon so she will spend a total of 17 years in prison.[3]

Felon in possession of a firearm [edit]

Shawnizy Henderson

Biography

Criminal history

Murder suspicion

Public or assassination of a Shawnizy

Shauntay Henderson

Contents [hide]

(Top)
Biography
Criminal history
Manslaughter
Felon in possession of a firearm
References
External links

Article Talk Read Edit View history Tools

From Wikipedia, the free encyclopedia

Shauntay L. Henderson (born October 19, 1983) is an American felon. She was a fugitive wanted for murder for several months until she was apprehended by the FBI on March 31, 2007, after being on the FBI's Ten Most Wanted Fugitives list for less than 24 hours. A reward of $100,000 for information leading to her arrest was offered. She had a bench trial and the judge gave her parole with a 10-year suspended sentence, due to her being her own main witness in her trial and claiming self-defense. Five months after she was on parole, she was pulled over and caught with marijuana and an illegal firearm, leading to a 11-year sentence with a release date in 2027.

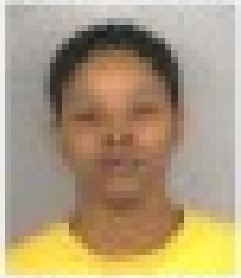

Shauntay Henderson

FBI Ten Most Wanted Fugitive	
Charges	Second Degree Murder, and Armed Criminal Action
Alias	Raqiesha Smith, Raqiesha Washington
Description	
Born	Shauntay L. Henderson October 19, 1983 (age 43) Kansas City, Missouri
Status	
Penalty	17 years
Added	March 31, 2007
Caught	March 31, 2007
Number	485
Captured	

Biography [edit]

Henderson grew up in the Charlie Parker Square public housing project in Kansas City, Missouri.[1]

Criminal history [edit]

Police have suspected Henderson was involved in as many as five other murders and a number of other shootings. However, no other charges have been filed.[2]

Manslaughter [edit]

On September 3, 2006, Henderson shot and killed Deshaine Parker at a gas station in Kansas City, Missouri. Henderson claimed Parker was trying to run her over with his truck. A judge acquitted Henderson of murder charges but found her guilty of the lesser charge of voluntary manslaughter and armed criminal action.

The Kansas City Police Department claimed that Henderson was a leader of the violent 12 Street gang, who associated with gangs from 24th Street through 27th, 31st, and 57th Street. Their alliance was filled "5-0", "5 deep 2", or "5 are dead". However, the claims of the police were never substantiated. At trial, Henderson denied any involvement with gangs.

In May 2012, Henderson was sentenced to serve 10 years in prison for the 2006 manslaughter conviction, for which she had previously been sentenced to probation. The sentence of 10 years will run consecutively to her seven year federal sentence for the charge of being a felon in possession of a weapon so she will spend a total of 17 years in prison.[3]

Felon in possession of a firearm [edit]

Shauntay Henderson

Article Talk Read

From Wikipedia, the free encyclopedia

Shauntay L. Henderson (born October 18, 1982) is an American felon. She was a fugitive wanted for murder for several months until she was apprehended by the FBI on March 31, 2007, after being on the FBI's Ten Most Wanted Fugitives list for less than 24 hours. A reward of $100,000 for information leading to her arrest was offered. She had a bench trial and the judge gave her parole with a 10-year suspended sentence, due to her being her own main witness in her trial and claiming self-defense. Five months later, while out on parole, she was pulled over and caught with narcotics and an illegal firearm, leading to a 17-year sentence with a release date in 2027.

FBI	
Charges	S
	C
Alias	R
	W
Born	S
	O
	K
Penalty	1
Added	M
Caught	M
Number	4

Biography [edit]

Henderson grew up in the Charlie Parker Square public housing project in Kansas City, Missouri.[1]

Criminal history [edit]

Police have suspected Henderson was involved in as many as five other murders and a number of other shootings. However, no other charges have been filed.[1]

Manslaughter [edit]

On September 2, 2006, Henderson shot and killed DeAndre Parker at a gas station in Kansas City, Missouri. Henderson claimed Parker was trying to run her over with his truck. A judge acquitted Henderson of murder charges but found her guilty of the lesser charge of voluntary manslaughter and armed criminal action.

The Kansas City Police Department claimed that Henderson was a leader of the violent 12 Street gang who associated with gangs from 24th Street through 27th, 51st, and 57th Street. Their alliance was titled "512", "5 ace 2", or "5 ace deuce". However, the claims of the police were never substantiated. At trial, Henderson denied any involvement with gangs.

In May 2012, Henderson was sentenced to serve 10 years in prison for the 2006 manslaughter conviction for which she h
to probation. This sentence of 10 years will run consecutively to her seven-year federal sentence for the charge of being
weapon so she will spend a total of 17 years in prison.[2]

Felon in possession of a firearm [edit]

Shauntay Henderson

2 languages

Article Talk Read Edit View history Tools

From Wikipedia, the free encyclopedia

Contents hide

(Top)
Biography
Criminal history
Manslaughter
Felon in possession of a firearm
References
External links

Shauntay L. Henderson (born October 18, 1982) is an American felon. She was a fugitive wanted for murder for several months until she was apprehended by the FBI on March 31, 2007, after being on the FBI's Ten Most Wanted Fugitives list for less than 24 hours. A reward of $100,000 for information leading to her arrest was offered. She had a bench trial and the judge gave her parole with a 10-year suspended sentence, due to her being her own main witness in her trial and claiming self-defense. Five months later, while out on parole, she was pulled over and caught with narcotics and an illegal firearm, leading to a 17-year sentence with a release date in 2027.

Shauntay Henderson

FBI Ten Most Wanted Fugitive	
Charges	Second Degree Murder, and Armed Criminal Action
Alias	Rasheda Smith, Rasheda Washington
Description	
Born	Shauntay L. Henderson October 18, 1982 (age 41) Kansas City, Missouri
Status	
Penalty	17 years
Added	March 31, 2007
Caught	March 31, 2007
Number	486
Captured	

Biography [edit]

Henderson grew up in the Charlie Parker Square public housing project in Kansas City, Missouri.[1]

Criminal history [edit]

Police have suspected Henderson was involved in as many as five other murders and a number of other shootings. However, no other charges have been filed.[2]

Manslaughter [edit]

On September 2, 2006, Henderson shot and killed DeAndre Parker at a gas station in Kansas City, Missouri. Henderson claimed Parker was trying to run her over with his truck. A judge acquitted Henderson of murder charges but found her guilty of the lesser charge of voluntary manslaughter and armed criminal action.

The Kansas City Police Department claimed that Henderson was a leader of the violent 12 Street gang who associated with gangs from 24th Street through 27th, 51st, and 57th Street. Their alliance was titled "512", "5 ace 2", or "5 ace deuce". However, the claims of the police were never substantiated. At trial, Henderson denied any involvement with gangs.

In May 2012, Henderson was sentenced to serve 10 years in prison for the 2006 manslaughter conviction for which she had previously been sentenced to probation. This sentence of 10 years will run consecutively to her seven-year federal sentence for the charge of being a felon in possession of a weapon so she will spend a total of 17 years in prison.[3]

Felon in possession of a firearm [edit]

Shauntay Henderson

2 languages

Article Talk Read Edit View history Tools

From Wikipedia, the free encyclopedia

Contents hide

(Top)
Biography
Criminal history
Manslaughter
Felon in possession of a firearm
References
External links

Shauntay L. Henderson (born October 18, 1982) is an American felon. She was a fugitive wanted for murder for several months until she was apprehended by the FBI on March 31, 2007, after being on the FBI's Ten Most Wanted Fugitives list for less than 24 hours. A reward of $100,000 for information leading to her arrest was offered. She had a bench trial and the judge gave her parole with a 10-year suspended sentence, due to her being her own main witness in her trial and claiming self-defense. Five months later, while out on parole, she was pulled over and caught with narcotics and an illegal firearm, leading to a 17-year sentence with a release date in 2027.

Shauntay Henderson

FBI Ten Most Wanted Fugitive	
Charges	Second Degree Murder, and Armed Criminal Action
Alias	Rasheda Smith, Rasheda Washington
Description	
Born	Shauntay L. Henderson October 18, 1982 (age 41) Kansas City, Missouri
Status	
Penalty	17 years
Added	March 31, 2007
Caught	March 31, 2007
Number	486
Captured	

Biography [edit]

Henderson grew up in the Charlie Parker Square public housing project in Kansas City, Missouri.[1]

Criminal history [edit]

Police have suspected Henderson was involved in as many as five other murders and a number of other shootings. However, no other charges have been filed.[2]

Manslaughter [edit]

On September 2, 2006, Henderson shot and killed DeAndre Parker at a gas station in Kansas City, Missouri. Henderson claimed Parker was trying to run her over with his truck. A judge acquitted Henderson of murder charges but found her guilty of the lesser charge of voluntary manslaughter and armed criminal action.

The Kansas City Police Department claimed that Henderson was a leader of the violent 12 Street gang who associated with gangs from 24th Street through 27th, 51st, and 57th Street. Their alliance was titled "512", "5 ace 2", or "5 ace deuce". However, the claims of the police were never substantiated. At trial, Henderson denied any involvement with gangs.

In May 2012, Henderson was sentenced to serve 10 years in prison for the 2006 manslaughter conviction for which she had previously been sentenced to probation. This sentence of 10 years will run consecutively to her seven-year federal sentence for the charge of being a felon in possession of a weapon so she will spend a total of 17 years in prison.[3]

Felon in possession of a firearm [edit]

Shauntay Henderson

2 languages

Article Talk Read Edit View history Tools

Contents hide

(Top)
Biography
Criminal history
Manslaughter
Felon in possession of a firearm
References
External links

From Wikipedia, the free encyclopedia

Shauntay L. Henderson (born October 18, 1982) is an American felon. She was a fugitive wanted for murder for several months until she was apprehended by the FBI on March 31, 2007, after being on the FBI's Ten Most Wanted Fugitives list for less than 24 hours. A reward of $100,000 for information leading to her arrest was offered. She had a bench trial and the judge gave her parole with a 10-year suspended sentence, due to her being her own main witness in her trial and claiming self-defense. Five months later, while out on parole, she was pulled over and caught with narcotics and an illegal firearm, leading to a 17-year sentence with a release date in 2027.

Shauntay Henderson

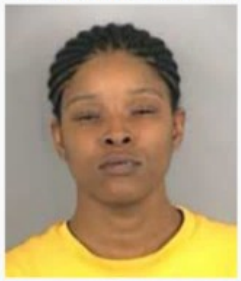

FBI Ten Most Wanted Fugitive	
Charges	Second Degree Murder, and Armed Criminal Action
Alias	Rasheda Smith, Rasheda Washington
Description	
Born	Shauntay L. Henderson October 18, 1982 (age 41) Kansas City, Missouri
Status	
Penalty	17 years
Added	March 31, 2007
Caught	March 31, 2007
Number	486
Captured	

Biography [edit]

Henderson grew up in the Charlie Parker Square public housing project in Kansas City, Missouri.[1]

Criminal history [edit]

Police have suspected Henderson was involved in as many as five other murders and a number of other shootings. However, no other charges have been filed.[2]

Manslaughter [edit]

On September 2, 2006, Henderson shot and killed DeAndre Parker at a gas station in Kansas City, Missouri. Henderson claimed Parker was trying to run her over with his truck. A judge acquitted Henderson of murder charges but found her guilty of the lesser charge of voluntary manslaughter and armed criminal action.

The Kansas City Police Department claimed that Henderson was a leader of the violent 12 Street gang who associated with gangs from 24th Street through 27th, 51st, and 57th Street. Their alliance was titled "512", "5 ace 2", or "5 ace deuce". However, the claims of the police were never substantiated. At trial, Henderson denied any involvement with gangs.

In May 2012, Henderson was sentenced to serve 10 years in prison for the 2006 manslaughter conviction for which she had previously been sentenced to probation. This sentence of 10 years will run consecutively to her seven-year federal sentence for the charge of being a felon in possession of a weapon so she will spend a total of 17 years in prison.[3]

Felon in possession of a firearm [edit]

Shauntay Henderson

2 languages

Article Talk Read Edit View history Tools

Contents hide

(Top)
Biography
Criminal history
Manslaughter
Felon in possession of a firearm
References
External links

From Wikipedia, the free encyclopedia

Shauntay L. Henderson (born October 18, 1982) is an American felon. She was a fugitive wanted for murder for several months until she was apprehended by the FBI on March 31, 2007, after being on the FBI's Ten Most Wanted Fugitives list for less than 24 hours. A reward of $100,000 for information leading to her arrest was offered. She had a bench trial and the judge gave her parole with a 10-year suspended sentence, due to her being her own main witness in her trial and claiming self-defense. Five months later, while out on parole, she was pulled over and caught with narcotics and an illegal firearm, leading to a 17-year sentence with a release date in 2027.

Shauntay Henderson

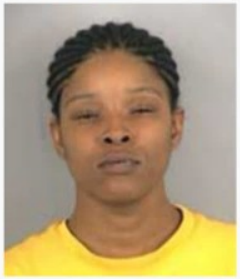

FBI Ten Most Wanted Fugitive	
Charges	Second Degree Murder, and Armed Criminal Action
Alias	Rasheda Smith, Rasheda Washington
Description	
Born	Shauntay L. Henderson October 18, 1982 (age 41) Kansas City, Missouri
Status	
Penalty	17 years
Added	March 31, 2007
Caught	March 31, 2007
Number	486
Captured	

Biography [edit]

Henderson grew up in the Charlie Parker Square public housing project in Kansas City, Missouri.[1]

Criminal history [edit]

Police have suspected Henderson was involved in as many as five other murders and a number of other shootings. However, no other charges have been filed.[2]

Manslaughter [edit]

On September 2, 2006, Henderson shot and killed DeAndre Parker at a gas station in Kansas City, Missouri. Henderson claimed Parker was trying to run her over with his truck. A judge acquitted Henderson of murder charges but found her guilty of the lesser charge of voluntary manslaughter and armed criminal action.

The Kansas City Police Department claimed that Henderson was a leader of the violent 12 Street gang who associated with gangs from 24th Street through 27th, 51st, and 57th Street. Their alliance was titled "512", "5 ace 2", or "5 ace deuce". However, the claims of the police were never substantiated. At trial, Henderson denied any involvement with gangs.

In May 2012, Henderson was sentenced to serve 10 years in prison for the 2006 manslaughter conviction for which she had previously been sentenced to probation. This sentence of 10 years will run consecutively to her seven-year federal sentence for the charge of being a felon in possession of a weapon so she will spend a total of 17 years in prison.[3]

Felon in possession of a firearm [edit]

Shauntay Henderson

2 languages

Article Talk Read Edit View history Tools

From Wikipedia, the free encyclopedia

Contents hide

(Top)
Biography
Criminal history
Manslaughter
Felon in possession of a firearm
References
External links

Shauntay L. Henderson (born October 18, 1982) is an American felon. She was a fugitive wanted for murder for several months until she was apprehended by the FBI on March 31, 2007, after being on the FBI's Ten Most Wanted Fugitives list for less than 24 hours. A reward of $100,000 for information leading to her arrest was offered. She had a bench trial and the judge gave her parole with a 10-year suspended sentence, due to her being her own main witness in her trial and claiming self-defense. Five months later, while out on parole, she was pulled over and caught with narcotics and an illegal firearm, leading to a 17-year sentence with a release date in 2027.

Shauntay Henderson

FBI Ten Most Wanted Fugitive	
Charges	Second Degree Murder, and Armed Criminal Action
Alias	Rasheda Smith, Rasheda Washington
Description	
Born	Shauntay L. Henderson October 18, 1982 (age 41) Kansas City, Missouri
Status	
Penalty	17 years
Added	March 31, 2007
Caught	March 31, 2007
Number	486
Captured	

Biography [edit]

Henderson grew up in the Charlie Parker Square public housing project in Kansas City, Missouri.[1]

Criminal history [edit]

Police have suspected Henderson was involved in as many as five other murders and a number of other shootings. However, no other charges have been filed.[2]

Manslaughter [edit]

On September 2, 2006, Henderson shot and killed DeAndre Parker at a gas station in Kansas City, Missouri. Henderson claimed Parker was trying to run her over with his truck. A judge acquitted Henderson of murder charges but found her guilty of the lesser charge of voluntary manslaughter and armed criminal action.

The Kansas City Police Department claimed that Henderson was a leader of the violent 12 Street gang who associated with gangs from 24th Street through 27th, 51st, and 57th Street. Their alliance was titled "512", "5 ace 2", or "5 ace deuce". However, the claims of the police were never substantiated. At trial, Henderson denied any involvement with gangs.

In May 2012, Henderson was sentenced to serve 10 years in prison for the 2006 manslaughter conviction for which she had previously been sentenced to probation. This sentence of 10 years will run consecutively to her seven-year federal sentence for the charge of being a felon in possession of a weapon so she will spend a total of 17 years in prison.[3]

Felon in possession of a firearm [edit]

Beverly Hills Therapist Accused of Trying to Meet 13-Year-Old for Sex

'YOU'RE HOT'

Dr. Ron Gad, who claims to treat movie stars, pro athletes, and top business execs, claims it was all a big misunderstanding.

Justin Rohrlich
Reporter

Updated Feb. 21, 2024 4:49PM EST / Published Feb. 21, 2024 4:35PM EST

EXCLUSIVE

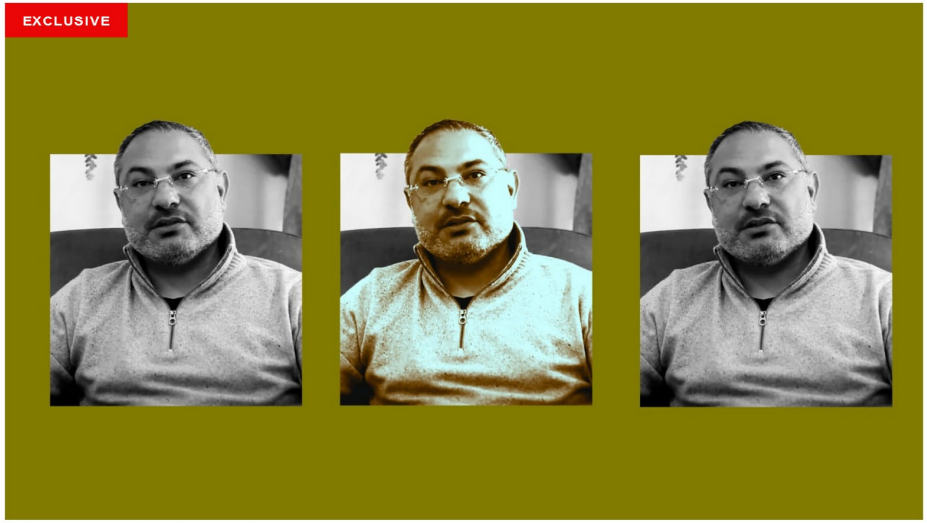

Photo Illustration by Luis Rendon/The Daily Beast

Sign Up for Our Cheat Sheet Newsletter
It's a free, speedy summary of the day's must-read headlines.
Enter your email
SIGN UP
By clicking "Sign Up" you agree to Terms of Use and Privacy Policy.

A $750-per-session Beverly Hills psychologist who claims to cater to Hollywood elites, pro athletes, and "millionaire and billionaire" business executives, is accused of driving nearly 200 miles up the coast to have sex with a 13-year-old girl he met online.

READ TH
Here's Why Eli
Veep Pick
RON FILIPKOW SK
Nepo Baby of t
Smith Hanging
LAURA BRADLEY
Meet the Ski-R
of Jacking Up
NOAH KIRSCH
Two Years On:
Defense of Ukr
GUILLAUME PTAK
How Jeezy Is U
Help Black You
BROOKE LEIGH H

Sak

Paedophile told '13-year-old girl' age is 'just a number' before asking her for sex on Facebook chat

Story by Georgia Banks • 1w

Stephen Vincent started talking to "Evie" on Facebook
© Pixabay

An online predator asked to meet what he thought was a teenager for sex telling her age is "just a number".

Stephen Vincent began chatting to "13-year-old Evie" on Facebook on New Year's Eve 2022 unaware he was actually talking to a paedophile hunter from the S.T.O.P group, Teesside Crown Court heard. The 58-year-old sent "Evie" a picture of his genitals and told

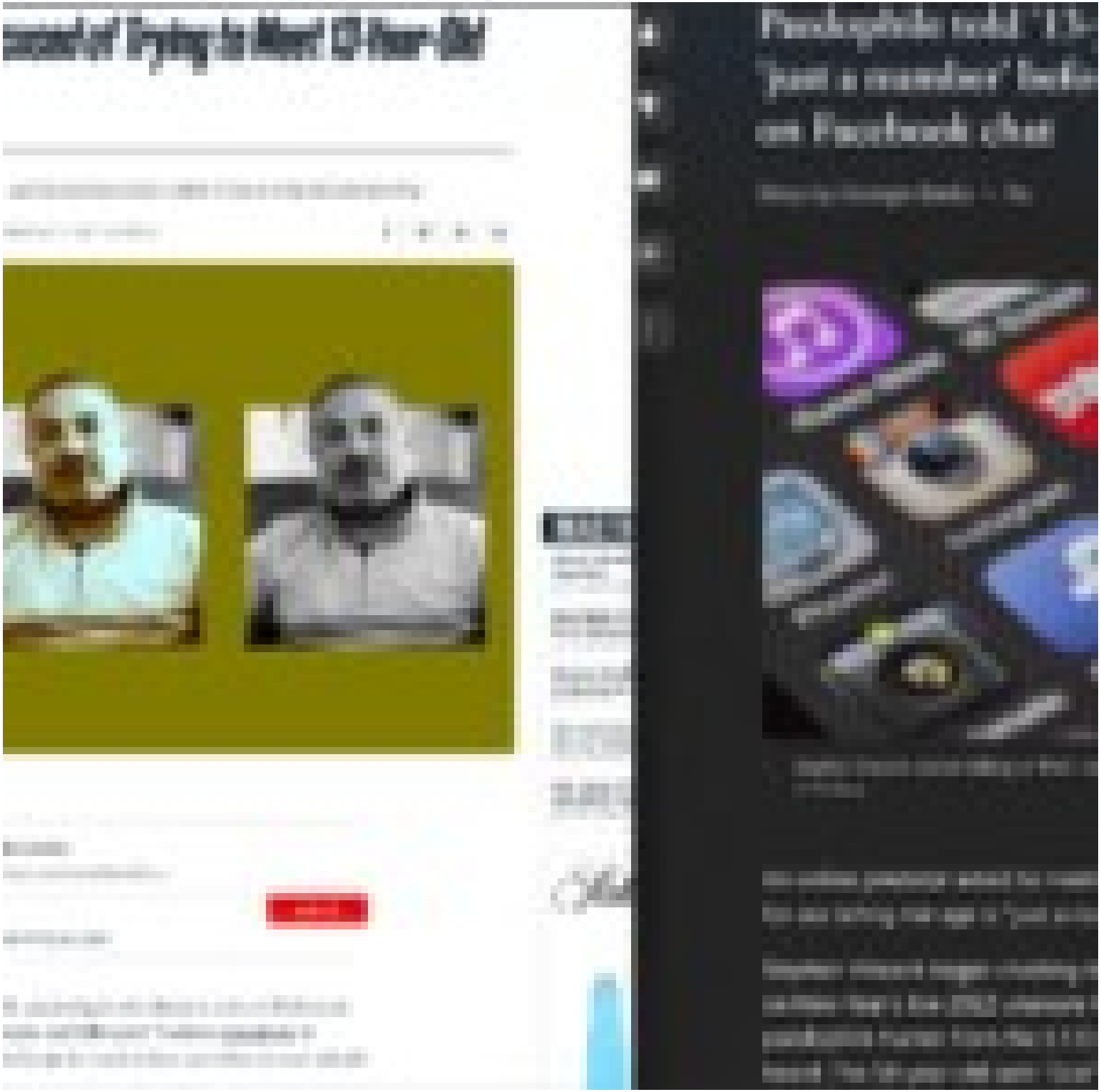

Beverly Hills Therapist Accused of Trying to Meet 13-Year-Old for Sex

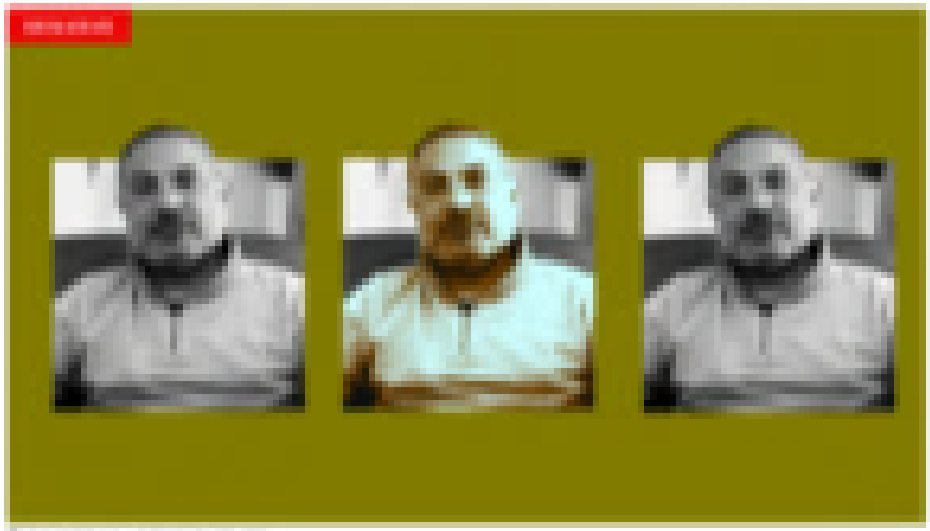

Paedophile told '13-year-old girl' age is 'just a number' before asking her for sex on Facebook chat

Beverly Hills Therapist Accused of Trying to Meet 13-Year-Old for Sex

'YOU'RE HOT'

Dr. Ron Gad, who claims to treat movie stars, pro athletes, and top business execs, claims it was all a big misunderstanding.

Justin Rohrlich
Reporter

Updated Feb. 21, 2024 4:49PM EST / Published Feb. 21, 2024 4:35PM EST

EXCLUSIVE

Photo Illustration by Luis Rendon/The Daily Beast

Sign Up for Our Cheat Sheet Newsletter
It's a free, speedy summary of the day's must-read headlines.
Enter your email
SIGN UP
By clicking "Sign Up" you agree to Terms of Use and Privacy Policy.

A $750-per-session Beverly Hills psychologist who claims to cater to Hollywood elites, pro athletes, and "millionaire and billionaire" business executives, is accused of driving nearly 200 miles up the coast to have sex with a 13-year-old girl he met online.

READ TH
Here's Why Eli
Veep Pick
RON FILIPKOW SK
Nepo Baby of t
Smith Hanging
LAURA BRADLEY
Meet the Ski-R
of Jacking Up
NOAH KIRSCH
Two Years On:
Defense of Ukr
GUILLAUME PTAK
How Jeezy Is U
Help Black Yo
BROOKE LEIGH H
Sak

Paedophile told '13-year-old girl' age is 'just a number' before asking her for sex on Facebook chat

Story by Georgia Banks • 1w

Stephen Vincent started talking to "Evie" on Facebook
© Pixabay

An online predator asked to meet what he thought was a teenager for sex telling her age is "just a number".

Stephen Vincent began chatting to "13-year-old Evie" on Facebook on New Year's Eve 2022 unaware he was actually talking to a paedophile hunter from the S.T.O.P group, Teesside Crown Court heard. The 58-year-old sent "Evie" a picture of his genitals and told

Beverly Hills Therapist Accused of Trying to Meet 13-Year-Old for Sex

'YOU'RE HOT'

Dr. Ron Gad, who claims to treat movie stars, pro athletes, and top business execs, claims it was all a big misunderstanding.

Justin Rohrlich
Reporter

Updated Feb. 21, 2024 4:49PM EST / Published Feb. 21, 2024 4:35PM EST

EXCLUSIVE

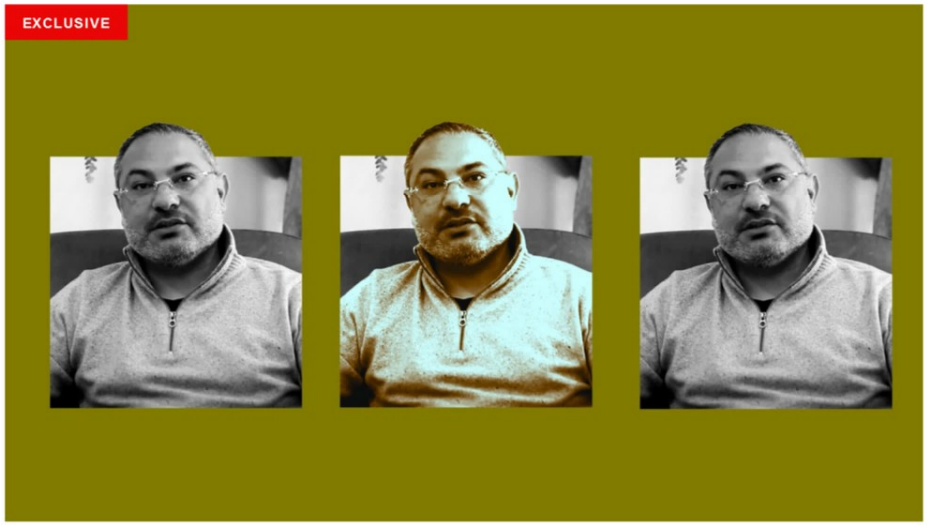

Photo Illustration by Luis Rendon/The Daily Beast

Sign Up for Our Cheat Sheet Newsletter
It's a free, speedy summary of the day's must-read headlines.
Enter your email
SIGN UP
By clicking "Sign Up" you agree to Terms of Use and Privacy Policy.

A $750-per-session Beverly Hills psychologist who claims to cater to Hollywood elites, pro athletes, and "millionaire and billionaire" business executives, is accused of driving nearly 200 miles up the coast to have sex with a 13-year-old girl he met online.

READ TH
Here's Why Eli
Veep Pick
RON FILIPKOW SK
Nepo Baby of t
Smith Hanging
LAURA BRADLEY
Meet the Ski-R
of Jacking Up
NOAH KIRSCH
Two Years On:
Defense of Uk
GUILLAUME PTAK
How Jeezy Is
Help Black Yo
BROOKE LEIGH H

Sak

Paedophile told '13-year-old girl' age is 'just a number' before asking her for sex on Facebook chat

Story by Georgia Banks • 1w

Stephen Vincent started talking to "Evie" on Facebook
© Pixabay

An online predator asked to meet what he thought was a teenager for sex telling her age is "just a number".

Stephen Vincent began chatting to "13-year-old Evie" on Facebook on New Year's Eve 2022 unaware he was actually talking to a paedophile hunter from the S.T.O.P group, Teesside Crown Court heard. The 58-year-old sent "Evie" a picture of his genitals and told

Wikipedia

Jeff Jones (activist)

Jeff Jones

Early life and background

Weather Underground Bombings

Bernardine Dohrn

Bernardine Dohrn

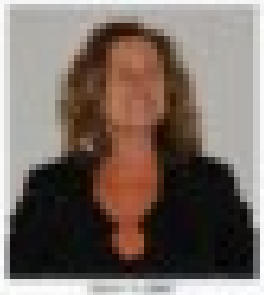

Early life

Weather Underground Bombings

On January 29, 1975, an explosion rocked the headquarters of the U.S. State Department in Washington, D.C.

2009) (Learn how and when to remove this template message)

David Gilbert (born October 6, 1944) is an American radical leftist who participated in the deadly 1981 robbery of a Brinks armored vehicle. Gilbert was a founder of the Columbia University chapter of Students for a Democratic Society and became a member of the Weather Underground.[2] Gilbert, who served as the getaway driver in the robbery, was convicted under New York's felony murder law in the killing by co-defendants of two Nyack, New York police officers and a Brink's security guard.[3]

David Gilbert	
Born	October 6, 1944 (age 79)
Education	Columbia University
Criminal charges	robbery, felony murder: three counts of second-degree Murder four counts of first degree Robbery[1]
Criminal penalty	75-years-to-life sentence
Criminal status	recipient of clemency advancing parole eligibility

Bernardin

Article Talk

From Wikipedia, the free

Bernardine Rae Dohrn (
January 12, 1942) is a rad
professor and a former lea
militant organization Weat
United States. As a leader
Underground in the early
the FBI's 10 Most Wanted
She remained a fugitive, a
removed from the list. Afte
In 1980, Dohrn pleaded g
charges of aggravated bat

Dohrn had graduated from
Chicago Law School in 19
she was employed by the
firm. From 1981 to 2013,
Associate Professor of La
Family Justice Center at N
School of Law. She is mar
founder of the Weather U

Early life [edit]

Bernardine Dohrn was bo
Ohrnstein in Chicago, Illin
moved to Whitefish Bay, a
she was raised the major
family surname to Dohrn
Bernardine was in high sc

WIKIPEDIA
The Free Encyclopedia

Jeff Jones (activist)

1 language

Article Talk Tools

From Wikipedia, the free encyclopedia

Jeff Jones (born February 23, 1947) is an environmental activist and consultant in Upstate New York. He was a national officer in Students for a Democratic Society, a founding member of Weatherman, and a leader of the Weather Underground.

Jeff Jones

Jones speaking at City University of New York (2007)

Born	Jeffrey Carl Jones February 23, 1947 (age 76) Philadelphia, Pennsylvania
Known for	Student activist Students for a Democratic Society leader Weather Underground leader

Early life and background [edit]

Jeffrey Carl "Jeff" Jones, the first child of Albert and Millie Jones, was born February 23, 1947, in Philadelphia, Pennsylvania.[1] Four years later, the expanding Jones family moved to the Los Angeles San Fernando Valley, and his father eventually settled into a career at the Walt Disney Company in 1954. Having a father who worked for Disney enhanced young Jones' popularity among his peers; with home screenings of the latest Mickey Mouse cartoons, a featured event at his birthday parties.[1]

During World War II, his father, a pacifist and conscientious objector, was assigned for the duration of the war, to a civilian work camp in the Sierra

Weather Underground Bombings

On January 29, 1975, an explosion rocked the headquarters of the U.S. State Department in Washington, D.C.

2009 (Learn how and when to remove this template message)

David Gilbert (born October 6, 1944) is an American radical leftist who participated in the deadly 1981 robbery of a Brinks armored vehicle. Gilbert was a founder of the Columbia University chapter of Students for a Democratic Society and became a member of the Weather Underground.[2] Gilbert, who served as the getaway driver in the robbery, was convicted under New York's felony murder law in the killing by co-defendants of two Nyack, New York police officers and a Brink's security guard.[3]

David Gilbert

Born	October 6, 1944 (age 79)
Education	Columbia University
Criminal charges	robbery, felony murder three counts of second-degree Murder four counts of first-degree Robbery[1]
Criminal penalty	75-years-to-life sentence
Criminal status	recipient of clemency advancing parole eligibility

Bernardine Dohrn

8 languages

Article Talk Tools

From Wikipedia, the free encyclopedia

Bernardine Rae Dohrn (née **Ohnstein**, born January 12, 1942) is a retired American law professor and a former leader of the far-left militant organization Weather Underground in the United States. As a leader of the Weather Underground in the early 1970s, Dohrn was on the FBI's 10 Most Wanted list for several years. She remained a fugitive, even though she was removed from the list. After coming out of hiding in 1980, Dohrn pleaded guilty to misdemeanor charges of aggravated battery and bail jumping.

Dohrn had graduated from the University of Chicago Law School in 1967. During the 1980s, she was employed by the Sidley & Austin law firm. From 1991 to 2013, Dohrn was a Clinical Associate Professor of Law at the Children and Family Justice Center at Northwestern University School of Law. She is married to Bill Ayers, a co-founder of the Weather Underground.

Bernardine Dohrn

Dohrn in 2007

Born	Bernardine Rae Ohnstein January 12, 1942 (age 80) Chicago, Illinois, U.S.
Education	Miami University University of Chicago (BA, JD)
Known for	Leadership role in the Weather Underground
Spouse	Bill Ayers
Relatives	Rachel Dershowitz (daughter-in-law)

Early life [edit]

Bernardine Dohrn was born Bernardine Ohnstein in Chicago, Illinois, in 1942, and moved to Whitefish Bay, an upper-middle-class suburb of Milwaukee as a young child, where she was raised the majority of her childhood.[1] Her father, Bernard D. Ohnstein, changed the family surname to Dohrn (his middle initial plus the first letters of his last name) when Bernardine was in high school.[2] Her father was Jewish, although the name change was

WIKIPEDIA
The Free Encyclopedia

Jeff Jones (activist)

1 language

Article Talk Tools

From Wikipedia, the free encyclopedia

Jeff Jones (born February 23, 1947) is an environmental activist and consultant in Upstate New York. He was a national officer in Students for a Democratic Society, a founding member of Weatherman, and a leader of the Weather Underground.

Jeff Jones

Jones speaking at City University of New York (2007)

Born	Jeffrey Carl Jones February 23, 1947 (age 76) Philadelphia, Pennsylvania
Known for	Student activist Students for a Democratic Society leader Weather Underground leader

Early life and background [edit]

Jeffrey Carl "Jeff" Jones, the first child of Albert and Millie Jones, was born February 23, 1947, in Philadelphia, Pennsylvania.[1] Four years later, the expanding Jones family moved to the Los Angeles San Fernando Valley, and his father eventually settled into a career at the Walt Disney Company in 1954. Having a father who worked for Disney enhanced young Jones' popularity among his peers; with home screenings of the latest Mickey Mouse cartoons, a featured event at his birthday parties.[1]

During World War II, his father, a pacifist and conscientious objector, was assigned for the duration of the war, to a civilian work camp in the Sierra

Weather Underground Bombings

On January 29, 1975, an explosion rocked the headquarters of the U.S. State Department in Washington, D.C.

2009) (Learn how and when to remove this template message)

David Gilbert (born October 6, 1944) is an American radical leftist who participated in the deadly 1981 robbery of a Brinks armored vehicle. Gilbert was a founder of the Columbia University chapter of Students for a Democratic Society and became a member of the Weather Underground.[2] Gilbert, who served as the getaway driver in the robbery, was convicted under New York's felony murder law in the killing by co-defendants of two Nyack, New York police officers and a Brink's security guard.[3]

David Gilbert

Born	October 6, 1944 (age 79)
Education	Columbia University
Criminal charges	robbery, felony murder; three counts of second-degree Murder four counts of first-degree Robbery[4]
Criminal penalty	75-years-to-life sentence
Criminal status	recipient of clemency advancing parole eligibility

Bernardine Dohrn

8 languages

Article Talk Tools

From Wikipedia, the free encyclopedia

Bernardine Rae Dohrn (née **Ohrnstein**; born January 12, 1942) is a retired American law professor and a former leader of the far-left militant organization Weather Underground in the United States. As a leader of the Weather Underground in the early 1970s, Dohrn was on the FBI's 10 Most Wanted list for several years. She remained a fugitive, even though she was removed from the list. After coming out of hiding in 1980, Dohrn pleaded guilty to misdemeanor charges of aggravated battery and bail jumping.

Dohrn had graduated from the University of Chicago Law School in 1967. During the 1980s, she was employed by the Sidley & Austin law firm. From 1991 to 2013, Dohrn was a Clinical Associate Professor of Law at the Children and Family Justice Center at Northwestern University School of Law. She is married to Bill Ayers, a co-founder of the Weather Underground.

Bernardine Dohrn

Dohrn in 2007

Born	Bernardine Rae Ohrnstein January 12, 1942 (age 82) Chicago, Illinois, U.S.
Education	Miami University University of Chicago (BA, JD)
Known for	Leadership role in the Weather Underground
Spouse	Bill Ayers
Relatives	Rachel DeWoskin (daughter-in-law)

Early life [edit]

Bernardine Dohrn was born Bernardine Ohrnstein in Chicago, Illinois, in 1942, and moved to Whitefish Bay, an upper-middle-class suburb of Milwaukee as a young child, where she was raised the majority of her childhood.[1] Her father, Bernard D. Ohrnstein, changed the family surname to Dohrn (his middle initial plus the first letters of his last name) when Bernardine was in high school.[2] Her father was Jewish, although the name change was

WIKIPEDIA
The Free Encyclopedia

Jeff Jones (activist)

1 language

Article Talk Tools

From Wikipedia, the free encyclopedia

Jeff Jones (born February 23, 1947) is an environmental activist and consultant in Upstate New York. He was a national officer in Students for a Democratic Society, a founding member of Weatherman, and a leader of the Weather Underground.

Jeff Jones

Jones speaking at City University of New York (2007)

Born	Jeffrey Carl Jones February 23, 1947 (age 76) Philadelphia, Pennsylvania
Known for	Student activist Students for a Democratic Society leader Weather Underground leader

Early life and background [edit]

Jeffrey Carl "Jeff" Jones, the first child of Albert and Millie Jones, was born February 23, 1947, in Philadelphia, Pennsylvania.[1] Four years later, the expanding Jones family moved to the Los Angeles San Fernando Valley, and his father eventually settled into a career at the Walt Disney Company in 1954. Having a father who worked for Disney enhanced young Jones' popularity among his peers; with home screenings of the latest Mickey Mouse cartoons, a featured event at his birthday parties.[1]

During World War II, his father, a pacifist and conscientious objector, was assigned for the duration of the war, to a civilian work camp in the Sierra

Weather Underground Bombings

Three Weather Underground members were killed when a bomb they had built exploded in the basement of a townhouse in Greenwich Village on March 6, 1970. In the days following the explosion, police found 57 sticks of dynamite, four completed bombs, detonators, timing devices, and other bomb-making equipment. Bettmann/Corbis photo

On January 29, 1975, an explosion rocked the headquarters of the U.S. State Department in Washington, D.C.

2009) (Learn how and when to remove this template message)

David Gilbert (born October 6, 1944) is an American radical leftist who participated in the deadly 1981 robbery of a Brinks armored vehicle. Gilbert was a founder of the Columbia University chapter of Students for a Democratic Society and became a member of the Weather Underground.[2] Gilbert, who served as the getaway driver in the robbery, was convicted under New York's felony murder law in the killing by co-defendants of two Nyack, New York police officers and a Brink's security guard.[3]

David Gilbert

Born	October 6, 1944 (age 79)
Education	Columbia University
Criminal charges	robbery, felony murder: three counts of second-degree Murder four counts of first-degree Robbery[1]
Criminal penalty	75-years-to-life sentence
Criminal status	recipient of clemency advancing parole eligibility

Bernardine Dohrn

8 languages

Article Talk Tools

From Wikipedia, the free encyclopedia

Bernardine Rae Dohrn (née **Ohrnstein**; born January 12, 1942) is a retired American law professor and a former leader of the far-left militant organization Weather Underground in the United States. As a leader of the Weather Underground in the early 1970s, Dohrn was on the FBI's 10 Most Wanted list for several years. She remained a fugitive, even though she was removed from the list. After coming out of hiding in 1980, Dohrn pleaded guilty to misdemeanor charges of aggravated battery and bail jumping.

Dohrn had graduated from the University of Chicago Law School in 1967. During the 1980s, she was employed by the Sidley & Austin law firm. From 1991 to 2013, Dohrn was a Clinical Associate Professor of Law at the Children and Family Justice Center at Northwestern University School of Law. She is married to Bill Ayers, a co-founder of the Weather Underground.

Bernardine Dohrn

Dohrn in 2007

Born	Bernardine Rae Ohrnstein January 12, 1942 (age 82) Chicago, Illinois, U.S.
Education	Miami University University of Chicago (BA, JD)
Known for	Leadership role in the Weather Underground
Spouse	Bill Ayers
Relatives	Rachel DeWoskin (daughter-in-law)

Early life [edit]

Bernardine Dohrn was born Bernardine Ohrnstein in Chicago, Illinois, in 1942, and moved to Whitefish Bay, an upper-middle-class suburb of Milwaukee as a young child, where she was raised the majority of her childhood.[1] Her father, Bernard D. Ohrnstein, changed the family surname to Dohrn (his middle initial plus the first letters of his last name) when Bernardine was in high school.[2] Her father was Jewish, although the name change was

WIKIPEDIA
The Free Encyclopedia

Jeff Jones (activist)

1 language

Article Talk Tools

From Wikipedia, the free encyclopedia

Jeff Jones (born February 23, 1947) is an environmental activist and consultant in Upstate New York. He was a national officer in Students for a Democratic Society, a founding member of Weatherman, and a leader of the Weather Underground.

Jeff Jones

Jones speaking at City University of New York (2007)

Born	Jeffrey Carl Jones February 23, 1947 (age 76) Philadelphia, Pennsylvania
Known for	Student activist Students for a Democratic Society leader Weather Underground leader

Early life and background [edit]

Jeffrey Carl "Jeff" Jones, the first child of Albert and Millie Jones, was born February 23, 1947, in Philadelphia, Pennsylvania.[1] Four years later, the expanding Jones family moved to the Los Angeles San Fernando Valley, and his father eventually settled into a career at the Walt Disney Company in 1954. Having a father who worked for Disney enhanced young Jones' popularity among his peers; with home screenings of the latest Mickey Mouse cartoons, a featured event at his birthday parties.[1]

During World War II, his father, a pacifist and conscientious objector, was assigned for the duration of the war, to a civilian work camp in the Sierra

Weather Underground Bombings

Three Weather Underground members were killed when a bomb they had built exploded in the basement of a townhouse in Greenwich Village on March 6, 1970. In the days following the explosion, police found 57 sticks of dynamite, four completed bombs, detonators, timing devices, and other bomb-making equipment. Bettmann/Corbis photo

On January 29, 1975, an explosion rocked the headquarters of the U.S. State Department in Washington, D.C.

2009) (Learn how and when to remove this template message)

David Gilbert (born October 6, 1944) is an American radical leftist who participated in the deadly 1981 robbery of a Brinks armored vehicle. Gilbert was a founder of the Columbia University chapter of Students for a Democratic Society and became a member of the Weather Underground.[2] Gilbert, who served as the getaway driver in the robbery, was convicted under New York's felony murder law in the killing by co-defendants of two Nyack, New York police officers and a Brink's security guard.[3]

David Gilbert

Born	October 6, 1944 (age 79)
Education	Columbia University
Criminal charges	robbery, felony murder: three counts of second-degree Murder four counts of first-degree Robbery[1]
Criminal penalty	75-years-to-life sentence
Criminal status	recipient of clemency advancing parole eligibility

Bernardine Dohrn

8 languages

Article Talk Tools

From Wikipedia, the free encyclopedia

Bernardine Rae Dohrn (née **Ohrnstein**; born January 12, 1942) is a retired American law professor and a former leader of the far-left militant organization Weather Underground in the United States. As a leader of the Weather Underground in the early 1970s, Dohrn was on the FBI's 10 Most Wanted list for several years. She remained a fugitive, even though she was removed from the list. After coming out of hiding in 1980, Dohrn pleaded guilty to misdemeanor charges of aggravated battery and bail jumping.

Dohrn had graduated from the University of Chicago Law School in 1967. During the 1980s, she was employed by the Sidley & Austin law firm. From 1991 to 2013, Dohrn was a Clinical Associate Professor of Law at the Children and Family Justice Center at Northwestern University School of Law. She is married to Bill Ayers, a co-founder of the Weather Underground.

Bernardine Dohrn

Dohrn in 2007

Born	Bernardine Rae Ohrnstein January 12, 1942 (age 82) Chicago, Illinois, U.S.
Education	Miami University University of Chicago (BA, JD)
Known for	Leadership role in the Weather Underground
Spouse	Bill Ayers
Relatives	Rachel DeWoskin (daughter-in-law)

Early life [edit]

Bernardine Dohrn was born Bernardine Ohrnstein in Chicago, Illinois, in 1942, and moved to Whitefish Bay, an upper-middle-class suburb of Milwaukee as a young child, where she was raised the majority of her childhood.[1] Her father, Bernard D. Ohrnstein, changed the family surname to Dohrn (his middle initial plus the first letters of his last name) when Bernardine was in high school.[2] Her father was Jewish, although the name change was

WIKIPEDIA
The Free Encyclopedia

Jeff Jones (activist)

1 language

Article Talk Tools

From Wikipedia, the free encyclopedia

Jeff Jones (born February 23, 1947) is an environmental activist and consultant in Upstate New York. He was a national officer in Students for a Democratic Society, a founding member of Weatherman, and a leader of the Weather Underground.

Jeff Jones

Jones speaking at City University of New York (2007)

Born	Jeffrey Carl Jones February 23, 1947 (age 76) Philadelphia, Pennsylvania
Known for	Student activist Students for a Democratic Society leader Weather Underground leader

Early life and background [edit]

Jeffrey Carl "Jeff" Jones, the first child of Albert and Millie Jones, was born February 23, 1947, in Philadelphia, Pennsylvania.[1] Four years later, the expanding Jones family moved to the Los Angeles San Fernando Valley, and his father eventually settled into a career at the Walt Disney Company in 1954. Having a father who worked for Disney enhanced young Jones' popularity among his peers; with home screenings of the latest Mickey Mouse cartoons, a featured event at his birthday parties.[1]

During World War II, his father, a pacifist and conscientious objector, was assigned for the duration of the war, to a civilian work camp in the Sierra

Weather Underground Bombings

Three Weather Underground members were killed when a bomb they had built exploded in the basement of a townhouse in Greenwich Village on March 6, 1970. In the days following the explosion, police found 57 sticks of dynamite, four completed bombs, detonators, timing devices, and other bomb-making equipment. Bettmann/Corbis photo.

On January 29, 1975, an explosion rocked the headquarters of the U.S. State Department in Washington, D.C.

2009) (Learn how and when to remove this template message)

David Gilbert (born October 6, 1944) is an American radical leftist who participated in the deadly 1981 robbery of a Brinks armored vehicle. Gilbert was a founder of the Columbia University chapter of Students for a Democratic Society and became a member of the Weather Underground.[2] Gilbert, who served as the getaway driver in the robbery, was convicted under New York's felony murder law in the killing by co-defendants of two Nyack, New York police officers and a Brink's security guard.[3]

David Gilbert

Born	October 6, 1944 (age 79)
Education	Columbia University
Criminal charges	robbery, felony murder: three counts of second-degree Murder four counts of first-degree Robbery[1]
Criminal penalty	75-years-to-life sentence
Criminal status	recipient of clemency advancing parole eligibility

Bernardine Dohrn

8 languages

Article Talk Tools

From Wikipedia, the free encyclopedia

Bernardine Rae Dohrn (née **Ohrnstein**; born January 12, 1942) is a retired American law professor and a former leader of the far-left militant organization Weather Underground in the United States. As a leader of the Weather Underground in the early 1970s, Dohrn was on the FBI's 10 Most Wanted list for several years. She remained a fugitive, even though she was removed from the list. After coming out of hiding in 1980, Dohrn pleaded guilty to misdemeanor charges of aggravated battery and bail jumping.

Dohrn had graduated from the University of Chicago Law School in 1967. During the 1980s, she was employed by the Sidley & Austin law firm. From 1991 to 2013, Dohrn was a Clinical Associate Professor of Law at the Children and Family Justice Center at Northwestern University School of Law. She is married to Bill Ayers, a co-founder of the Weather Underground.

Bernardine Dohrn

Dohrn in 2007

Born	Bernardine Rae Ohrnstein January 12, 1942 (age 82) Chicago, Illinois, U.S.
Education	Miami University University of Chicago (BA, JD)
Known for	Leadership role in the Weather Underground
Spouse	Bill Ayers
Relatives	Rachel DeWoskin (daughter-in-law)

Early life [edit]

Bernardine Dohrn was born Bernardine Ohrnstein in Chicago, Illinois, in 1942, and moved to Whitefish Bay, an upper-middle-class suburb of Milwaukee as a young child, where she was raised the majority of her childhood.[1] Her father, Bernard D. Ohrnstein, changed the family surname to Dohrn (his middle initial plus the first letters of his last name) when Bernardine was in high school.[2] Her father was Jewish, although the name change was

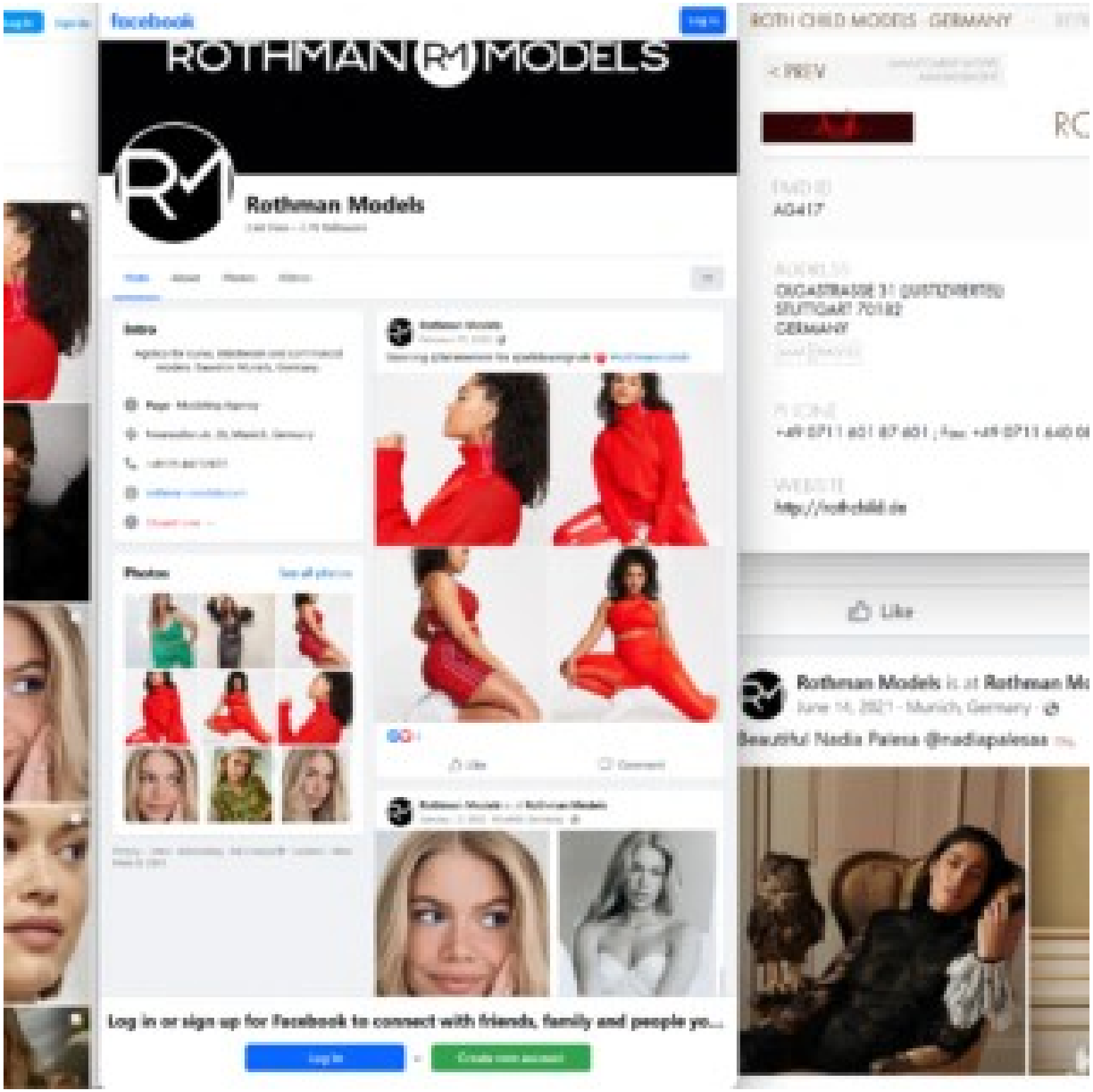
facebook
ROTHMAN RM MODELS
Rothman Models
Log in or sign up for facebook to connect with friends, family and people yo...
ROTH CHILD MODELS - GERMANY
< PREV
AG417
OSCASTRASSE 31 (JUSTIZVERTEI)
STUTTGART 70182
GERMANY
http://roth-child.de
Like
Rothman Models
June 14, 2021 · Munich, Germany
Beautiful Nadia Paiesa @nadiapaiesas

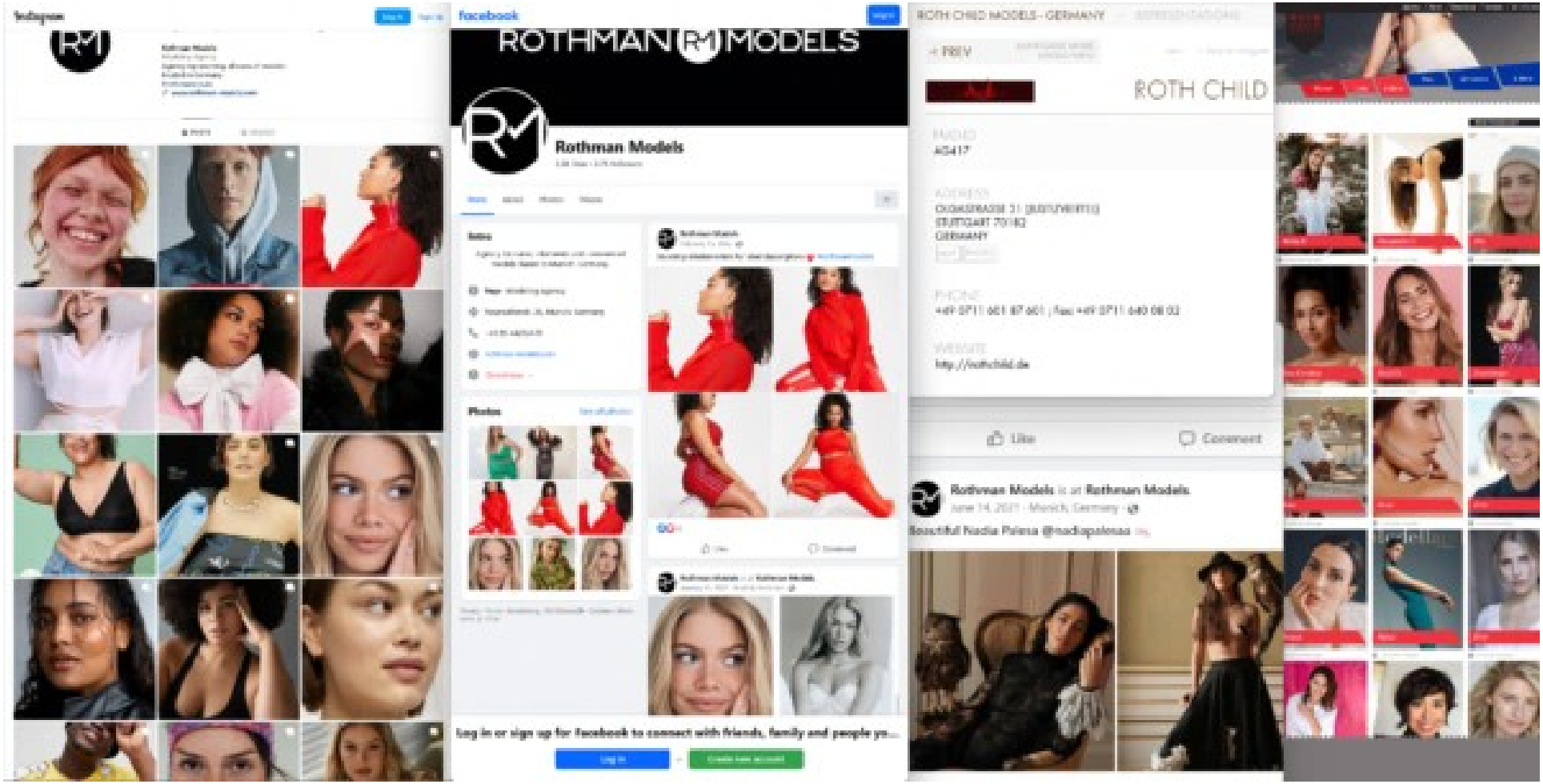
instagram
facebook
ROTHMAN MODELS
Rothman Models
Log in or sign up for facebook to connect with friends, family and people yo...
ROTH CHILD MODELS - GERMANY
ROTH CHILD
A0417
http://rothchild.de
Like
Comment
Rothman Models is on Rothman Models
Beautiful Nadia Pelesa @nadiapelesa

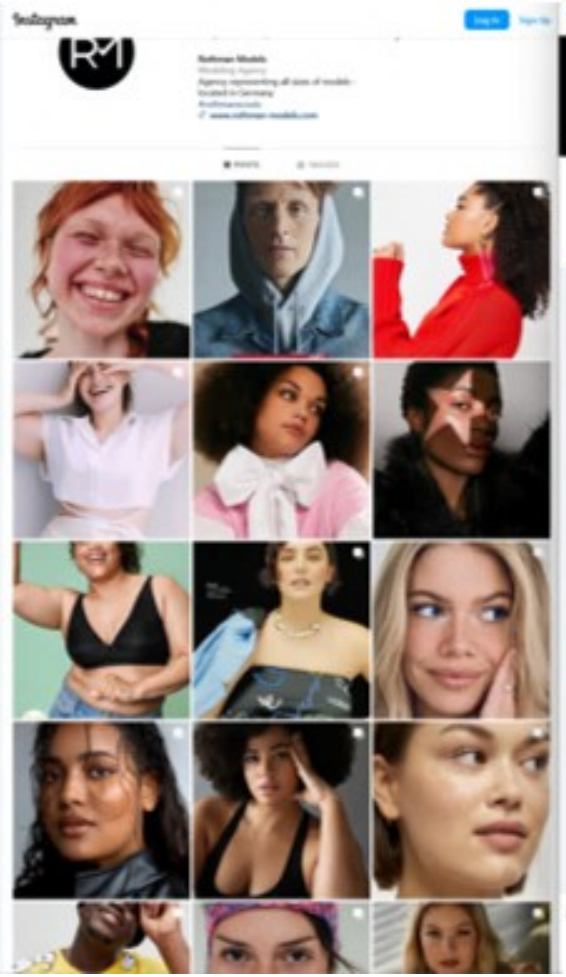
Instagram

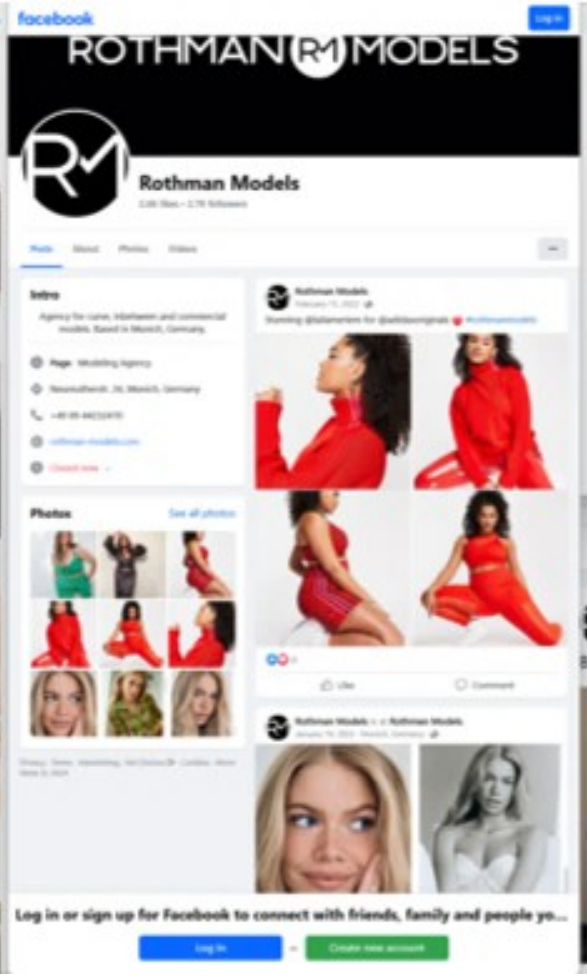
facebook
ROTHMAN MODELS
Rothman Models
Intro
Photos
Log in or sign up for Facebook to connect with friends, family and people yo...

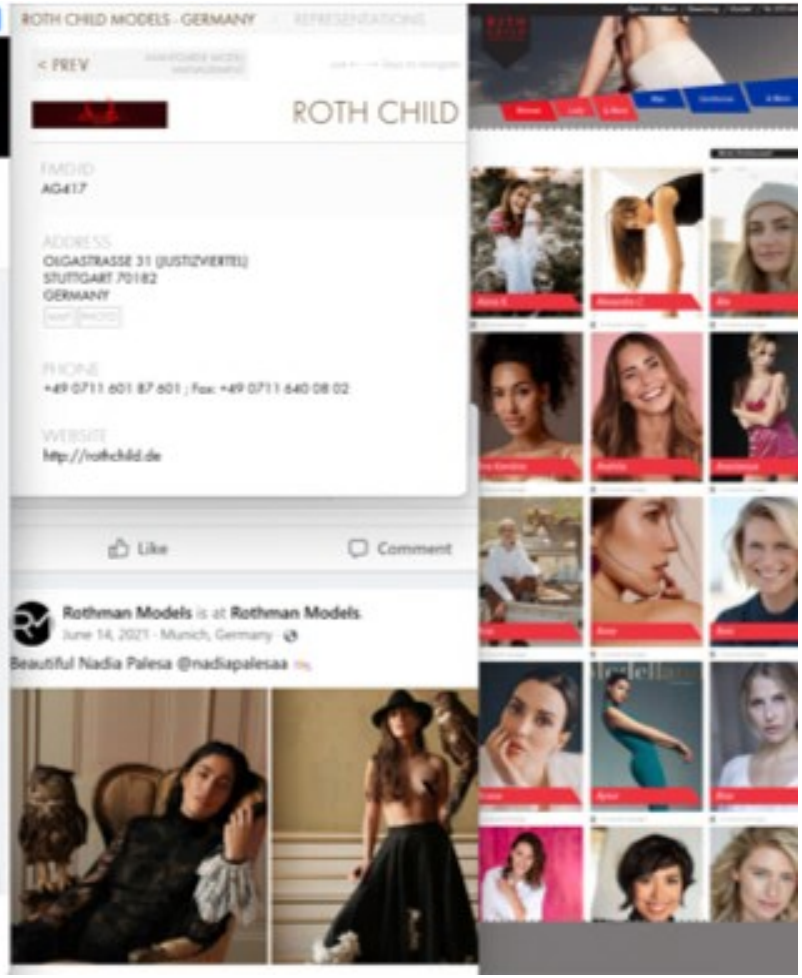
ROTH CHILD MODELS - GERMANY
< PREV
ROTH CHILD
FMDID
AG417
ADDRESS
OLGASTRASSE 31 (JUSTIZVIERTEL)
STUTTGART 70182
GERMANY
PHONE
+49 0711 601 87 601 ; Fax: +49 0711 640 08 02
WEBSITE
http://rothchild.de
Like
Comment
Rothman Models is at Rothman Models.
June 14, 2021 · Munich, Germany
Beautiful Nadia Palesa @nadiapalesaa

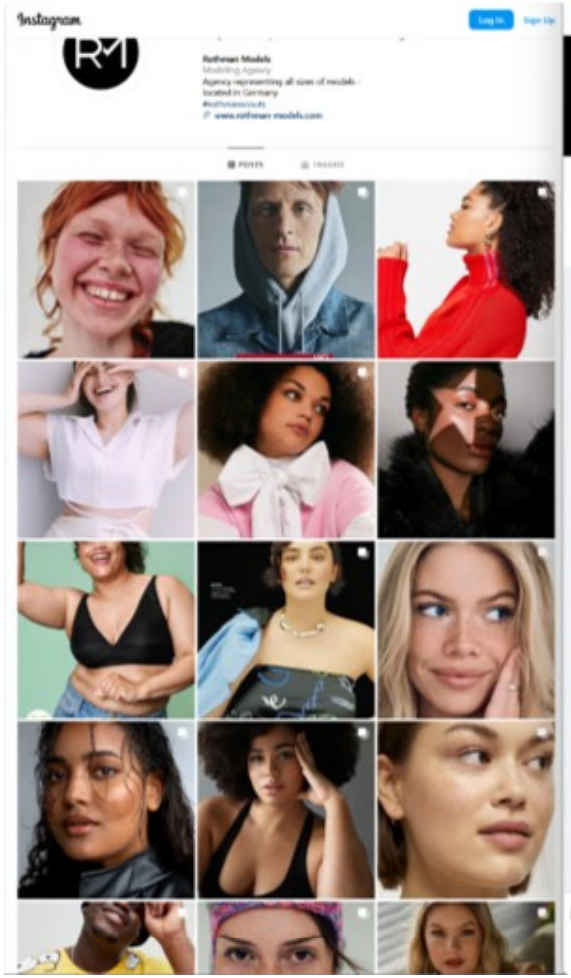
Instagram
Log In
Sign Up
Rothman Models
Modeling Agency
Agency representing all sizes of models
located in Germany
#rothmanmodels
www.rothman-models.com
POSTS
TAGGED

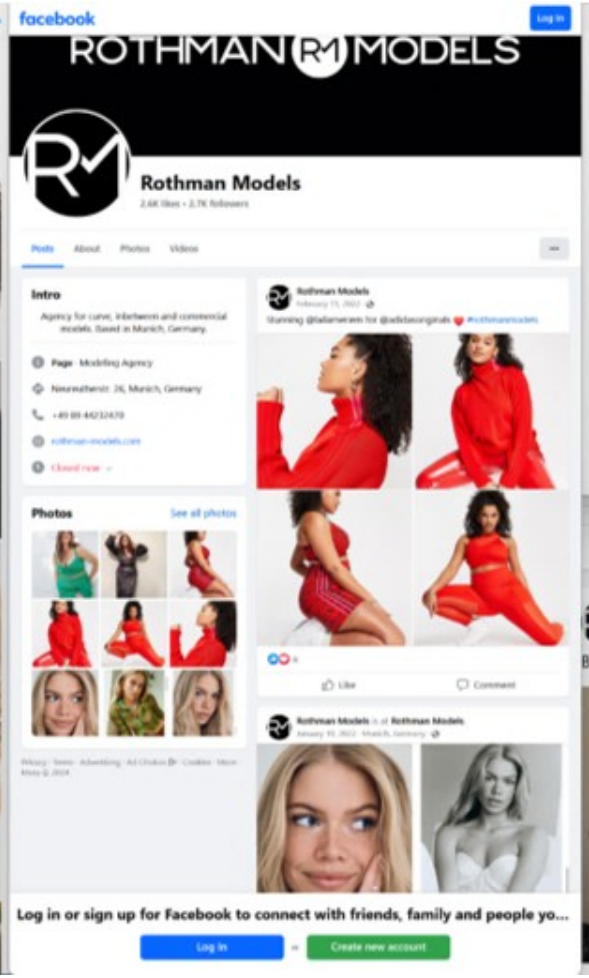
facebook
Log In
ROTHMAN MODELS
Rothman Models
2.4K likes • 2.7K followers
Posts
About
Photos
Videos
Intro
Agency for curve, inbetween and commercial models. Based in Munich, Germany.
Page · Modeling Agency
Neuturmstraße 26, Munich, Germany
+49 89 44212470
rothman-models.com
Closed now
Photos
See all photos
Rothman Models
Like
Comment
Rothman Models is at Rothman Models.
Log in or sign up for Facebook to connect with friends, family and people yo...
Log In
or
Create new account

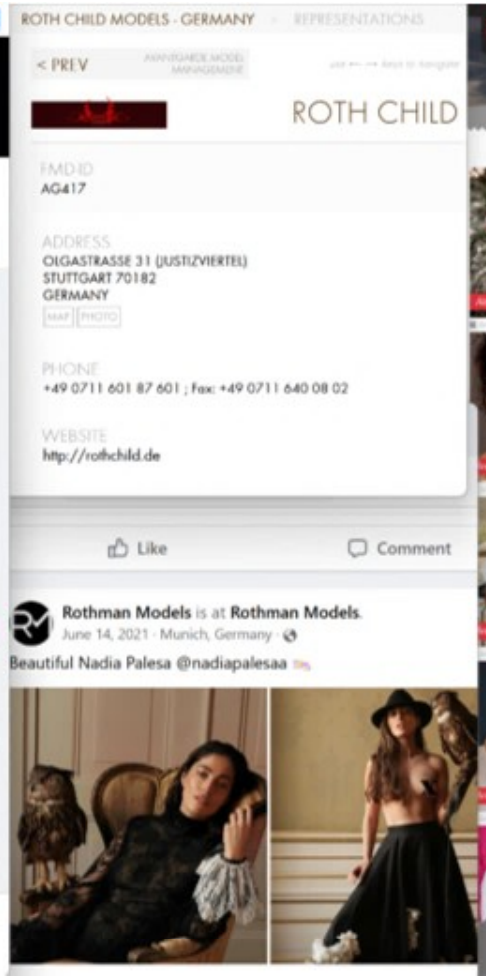
ROTH CHILD MODELS - GERMANY
REPRESENTATIONS
< PREV
ROTH CHILD
FMD-ID
AG417
ADDRESS
OLGASTRASSE 31 (JUSTIZVIERTEL)
STUTTGART 70182
GERMANY
MAP
PHOTO
PHONE
+49 0711 601 87 601 ; Fax: +49 0711 640 08 02
WEBSITE
http://rothchild.de
Like
Comment
Rothman Models is at Rothman Models.
June 14, 2021 · Munich, Germany
Beautiful Nadia Palesa @nadiapalesaa

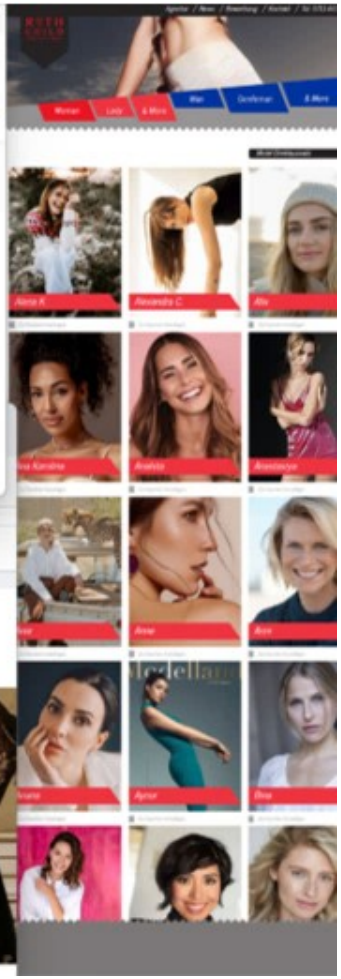

Instagram

Log In | Sign Up

Rothman Models
Modeling Agency
Agency representing all sizes of models - located in Germany
#rothmanscouts
www.rothman-models.com

POSTS | TAGGED

facebook

Log In

ROTHMAN MODELS

Rothman Models
2.6K likes • 2.7K followers

Posts | About | Photos | Videos

Intro

Agency for curve, inbetween and commercial models. Based in Munich, Germany.

Page · Modeling Agency
Neureutherstr. 26, Munich, Germany
+49 89 44232470
rothman-models.com
Closed now

Photos See all photos

Rothman Models
February 15, 2022
Stunning @lailameriem for @adidasoriginals #rothmanmodels

Like | Comment

Rothman Models is at Rothman Models.
January 19, 2022 · Munich, Germany

Privacy · Terms · Advertising · Ad Choices · Cookies · More · Meta © 2024

Log in or sign up for Facebook to connect with friends, family and people yo...

Log In or Create new account

ROTH CHILD MODELS - GERMANY > REPRESENTATIONS

< PREV | AVANTGARDE MODEL MANAGEMENT | use ← → keys to navigate

ROTH CHILD

FMD-ID
AG417

ADDRESS
OLGASTRASSE 31 (JUSTIZVIERTEL)
STUTTGART 70182
GERMANY
MAP | PHOTO

PHONE
+49 0711 601 87 601 ; Fax: +49 0711 640 08 02

WEBSITE
http://rothchild.de

Like | Comment

Rothman Models is at Rothman Models.
June 14, 2021 · Munich, Germany

Beautiful Nadia Palesa @nadiapalesaa

Woman | Lady | & More | Man | Gentleman | & More

Alena K. | Alexandra C. | Alix | Ana Karolina | Anahita | Anastasiya | Anne | Anne | Anni | Ariana | Aynur | Bina

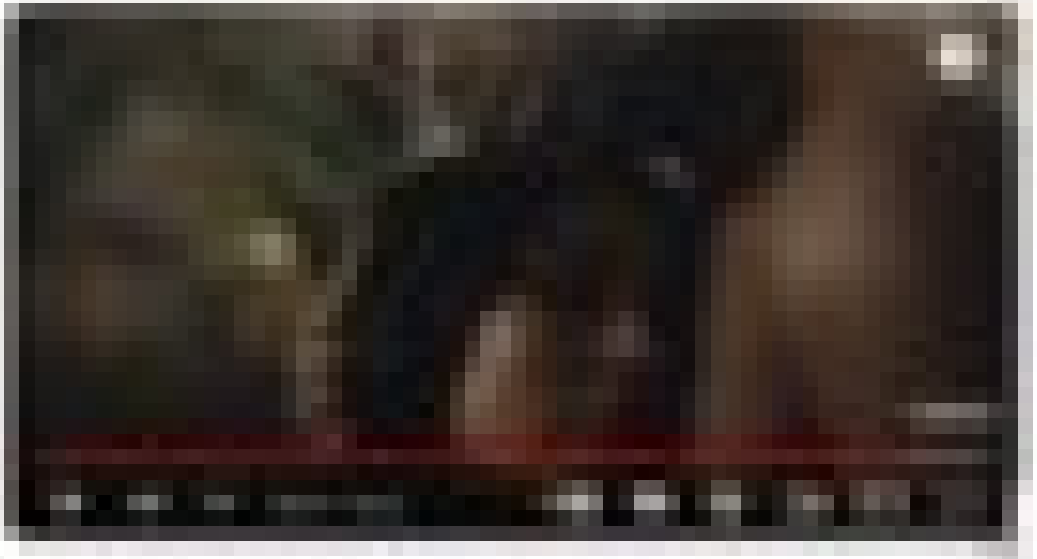

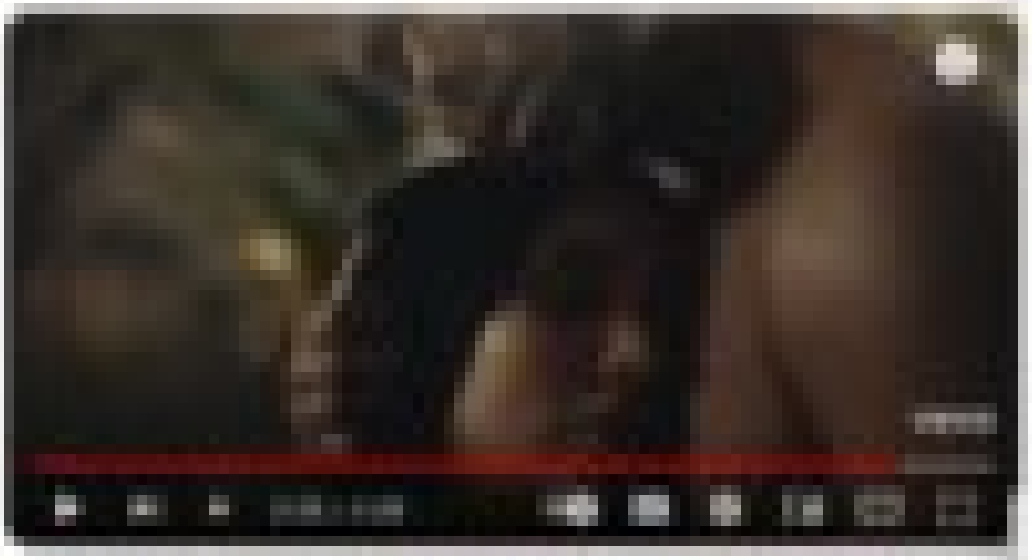

Romeo Santos - Solo Contigo (Official Video)

Romeo Santos - Solo Contigo (Official Video)

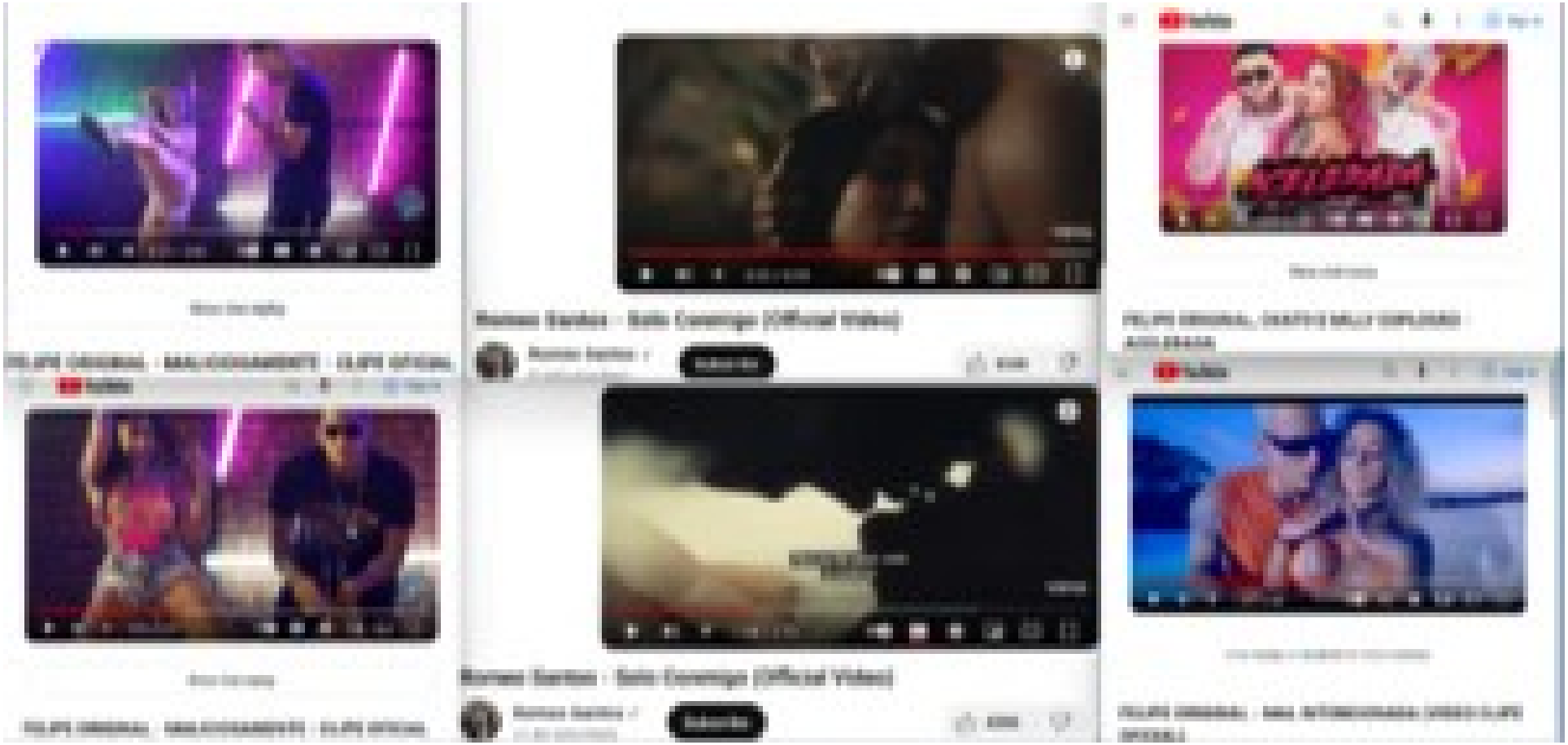
Romeo Santos - Solo Conmigo (Official Video)
Romeo Santos - Solo Conmigo (Official Video)

0:23 / 3:03
Show chat replay
FELIPE ORIGINAL - MALICIOSAMENTE - CLIPE OFICIAL

vevo
3:55 / 4:20
Romeo Santos - Solo Conmigo (Official Video)
Romeo Santos
21.4M subscribers
Subscribe
459K

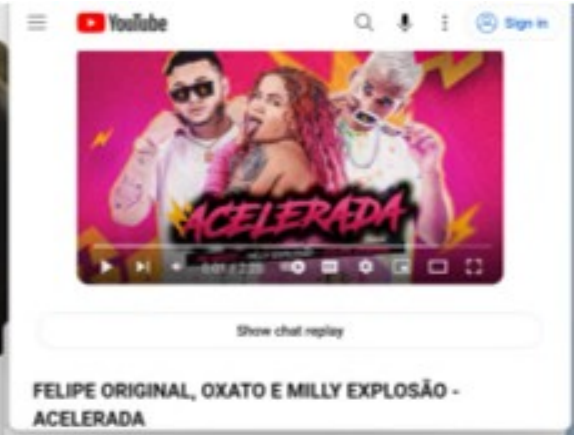
YouTube
Sign in
ACELERADA
Show chat replay
FELIPE ORIGINAL, OXATO E MILLY EXPLOSÃO - ACELERADA

YouTube
Sign in
1:09 / 3:03
Show chat replay
FELIPE ORIGINAL - MALICIOSAMENTE - CLIPE OFICIAL

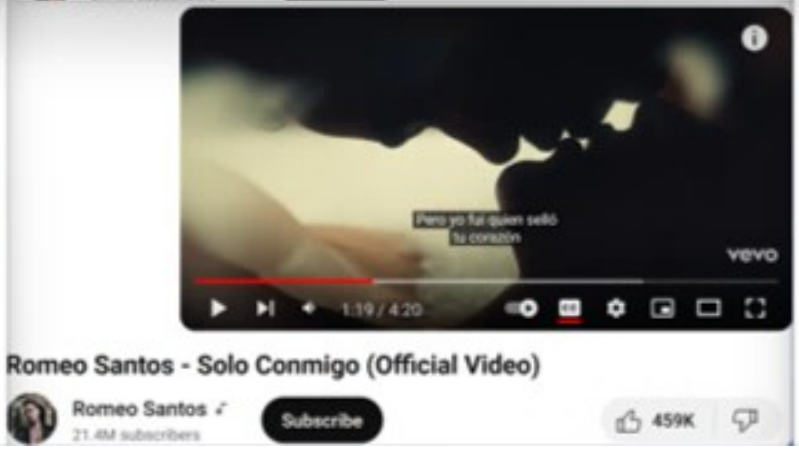
Pero yo fui quien selló
tu corazón
vevo
1:19 / 4:20
Romeo Santos - Solo Conmigo (Official Video)
Romeo Santos
21.4M subscribers
Subscribe
459K

YouTube
Sign in
Chat Replay is disabled for this Premiere.
FELIPE ORIGINAL - MAL INTENCIONADA (VIDEO CLIPE OFICIAL)

Show chat replay

FELIPE ORIGINAL - MALICIOSAMENTE - CLIPE OFICIAL

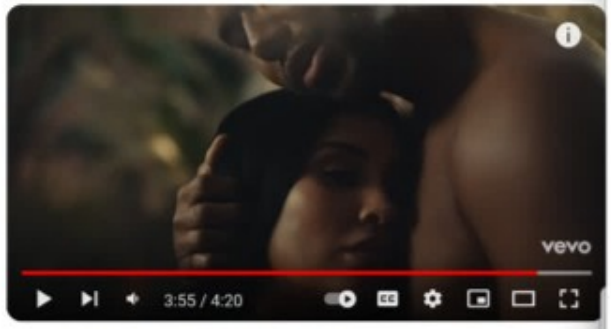

Romeo Santos - Solo Conmigo (Official Video)

Romeo Santos
21.4M subscribers
Subscribe
459K

Show chat replay

FELIPE ORIGINAL, OXATO E MILLY EXPLOSÃO - ACELERADA

Show chat replay

FELIPE ORIGINAL - MALICIOSAMENTE - CLIPE OFICIAL

Romeo Santos - Solo Conmigo (Official Video)

Romeo Santos
21.4M subscribers
Subscribe
459K

Chat Replay is disabled for this Premiere.

FELIPE ORIGINAL - MAL INTENCIONADA (VIDEO CLIPE OFICIAL)

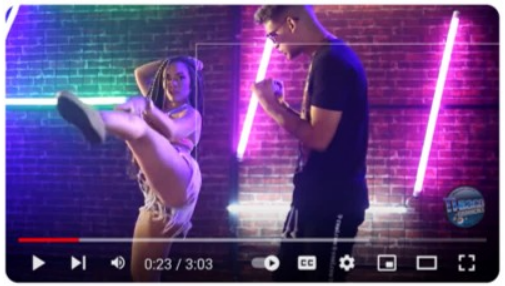

Show chat replay

FELIPE ORIGINAL - MALICIOSAMENTE - CLIPE OFICIAL

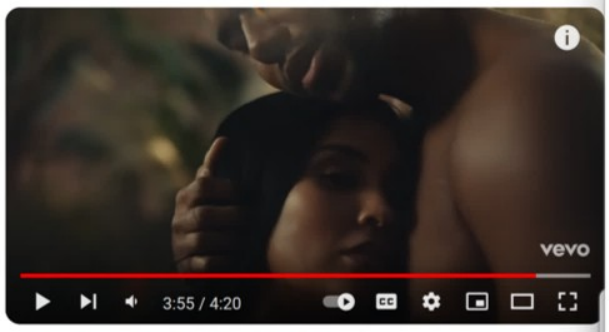

Romeo Santos - Solo Conmigo (Official Video)

Romeo Santos
21.4M subscribers
Subscribe
459K

Show chat replay

FELIPE ORIGINAL, OXATO E MILLY EXPLOSÃO - ACELERADA

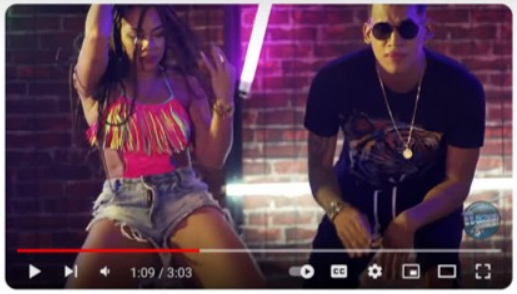

Show chat replay

FELIPE ORIGINAL - MALICIOSAMENTE - CLIPE OFICIAL

Romeo Santos - Solo Conmigo (Official Video)

Romeo Santos
21.4M subscribers
Subscribe
459K

Chat Replay is disabled for this Premiere.

FELIPE ORIGINAL - MAL INTENCIONADA (VIDEO CLIPE OFICIAL)

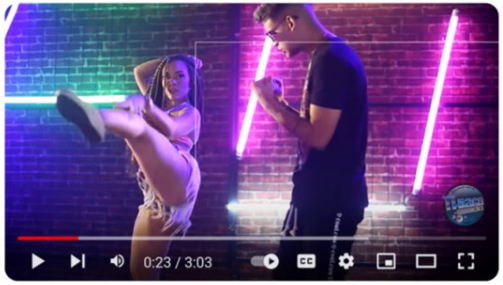

Show chat replay

FELIPE ORIGINAL - MALICIOSAMENTE - CLIPE OFICIAL

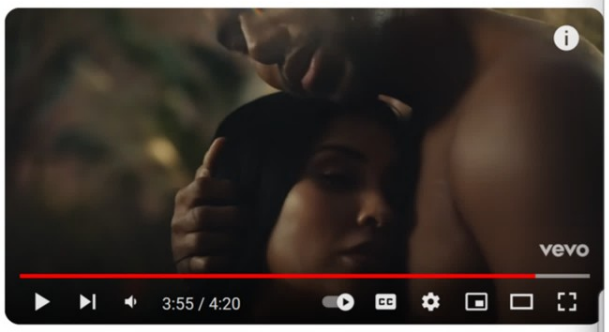

Romeo Santos - Solo Conmigo (Official Video)

Romeo Santos
21.4M subscribers
Subscribe
459K

Show chat replay

FELIPE ORIGINAL, OXATO E MILLY EXPLOSÃO - ACELERADA

YouTube Sign in

Show chat replay

FELIPE ORIGINAL - MALICIOSAMENTE - CLIPE OFICIAL

Romeo Santos - Solo Conmigo (Official Video)

Romeo Santos
21.4M subscribers
Subscribe
459K

YouTube Sign in

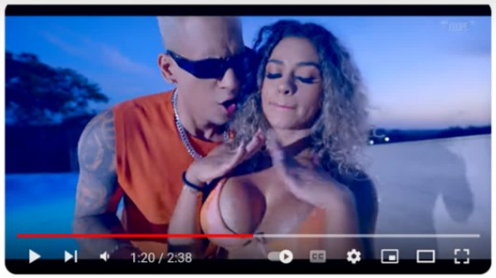

Chat Replay is disabled for this Premiere.

FELIPE ORIGINAL - MAL INTENCIONADA (VIDEO CLIPE OFICIAL)

THE PORN DUDE

PornDude > Premium Arab Porn Sites > Antonio Suleiman

antoniosuleiman.com

ANTONIOSULEIMAN.COM

Open Antonio Suleiman

Antonio Suleiman

https://antoniosuleiman.com

(User Rating 4/5)

of the one and only Antonio Suleiman. This dude has, well, fucked a lot of bitches in his time. And he has a catalog of all of his scenes over on Antoniosuleiman.com. Don't worry; this isn't a site of this dude getting his ass blasted by other hung Chads. It's mostly POV content of him going to town on some of the hottest bitches in the regions of Arabic-speaking countries like Syria and Egypt. Plus, the dude is pretty popular. He brings in roughly 100 thousand horny fucks to his site every month and has been in the game since 2016.

antoniosuleiman.com

5790+ All Porn Sites

6+ Premium Arab Porn Sites

ANTONIOSULEIMAN.COM

اشترك الآن | تسجيل الدخول | الفيديوهات

نباكة بالغابة

Date: Aug 07, 2019 Runtime: 23:00

read more

10

Post

Carmit Soliman
@CarmitSoliman

Follow

אני לא מבינה מה קורה פה

Translate post

Follow

Pamela T. Soliman MD
@PamSolimanMD

Gynecologic Oncologist @MDAndersonNews specializing in #endometrialcancer, #ovariancanver, #cervixcancer. Tweets are my own. #endcancer

Houston, TX faculty.mdanderson.org/profiles/pamel...
Joined March 2018

477 Following 1,811 Followers

Not followed by anyone you're following

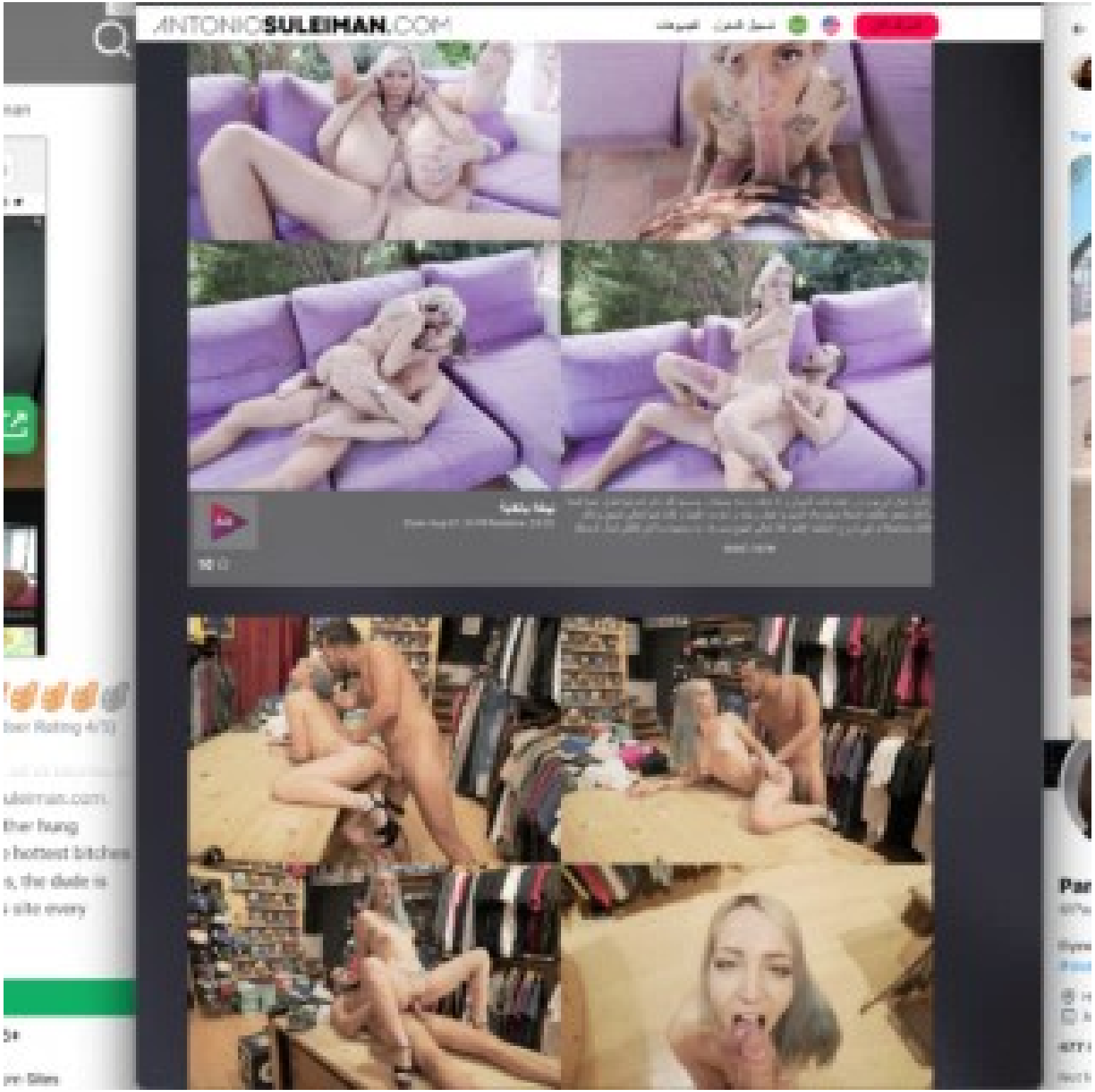
ANTONIOSULEIMAN.COM

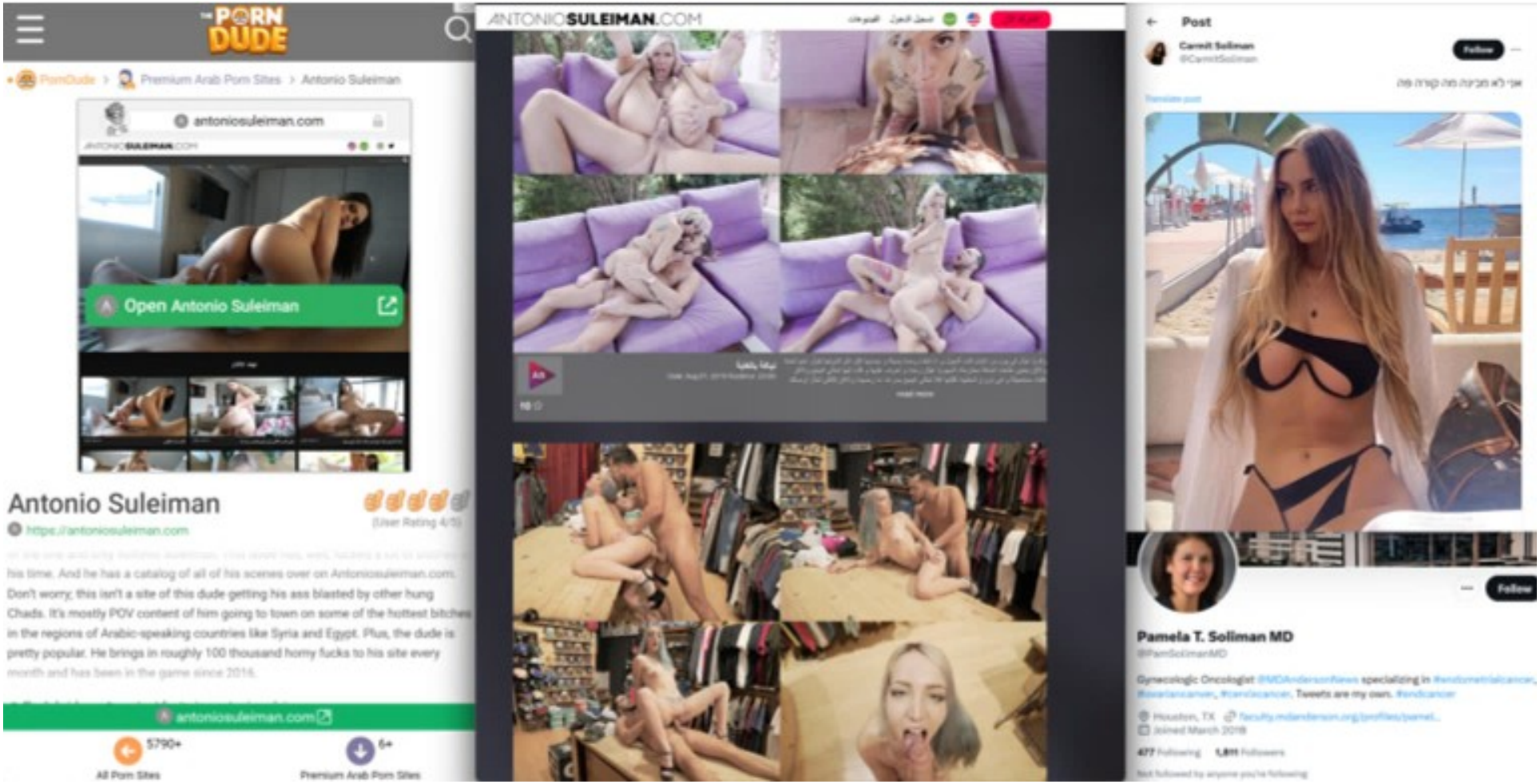
THE PORN DUDE
PornDude > Premium Arab Porn Sites > Antonio Suleiman
antoniosuleiman.com
Open Antonio Suleiman
Antonio Suleiman
https://antoniosuleiman.com
(User Rating 4/5)
his time. And he has a catalog of all of his scenes over on Antoniosuleiman.com.
Don't worry; this isn't a site of this dude getting his ass blasted by other hung Chads. It's mostly POV content of him going to town on some of the hottest bitches in the regions of Arabic-speaking countries like Syria and Egypt. Plus, the dude is pretty popular. He brings in roughly 100 thousand horny fucks to his site every month and has been in the game since 2016.
antoniosuleiman.com
5790+
All Porn Sites
6+
Premium Arab Porn Sites
ANTONIOSULEIMAN.COM
Post
Carrett Soliman
@CarrettSoliman
Follow
Pamela T. Soliman MD
@PamSolimanMD
Gynecologic Oncologist
Tweets are my own.
Houston, TX
Joined March 2018
477 Following
1,811 Followers

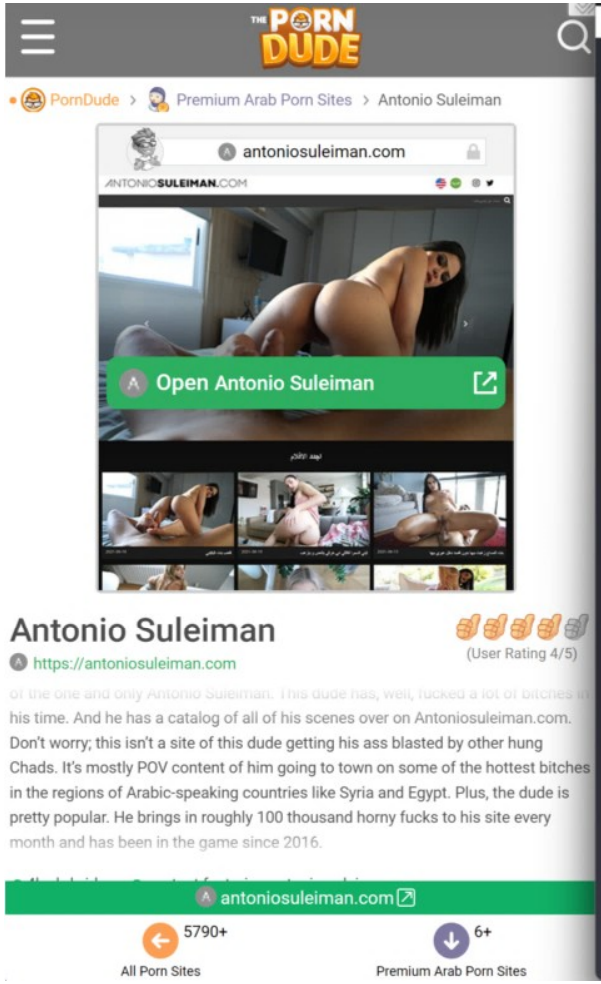
THE PORN DUDE
PornDude > Premium Arab Porn Sites > Antonio Suleiman
antoniosuleiman.com
ANTONIOSULEIMAN.COM
Open Antonio Suleiman
Antonio Suleiman
https://antoniosuleiman.com
(User Rating 4/5)
his time. And he has a catalog of all of his scenes over on Antoniosuleiman.com. Don't worry; this isn't a site of this dude getting his ass blasted by other hung Chads. It's mostly POV content of him going to town on some of the hottest bitches in the regions of Arabic-speaking countries like Syria and Egypt. Plus, the dude is pretty popular. He brings in roughly 100 thousand horny fucks to his site every month and has been in the game since 2016.
antoniosuleiman.com
5790+
All Porn Sites
6+
Premium Arab Porn Sites

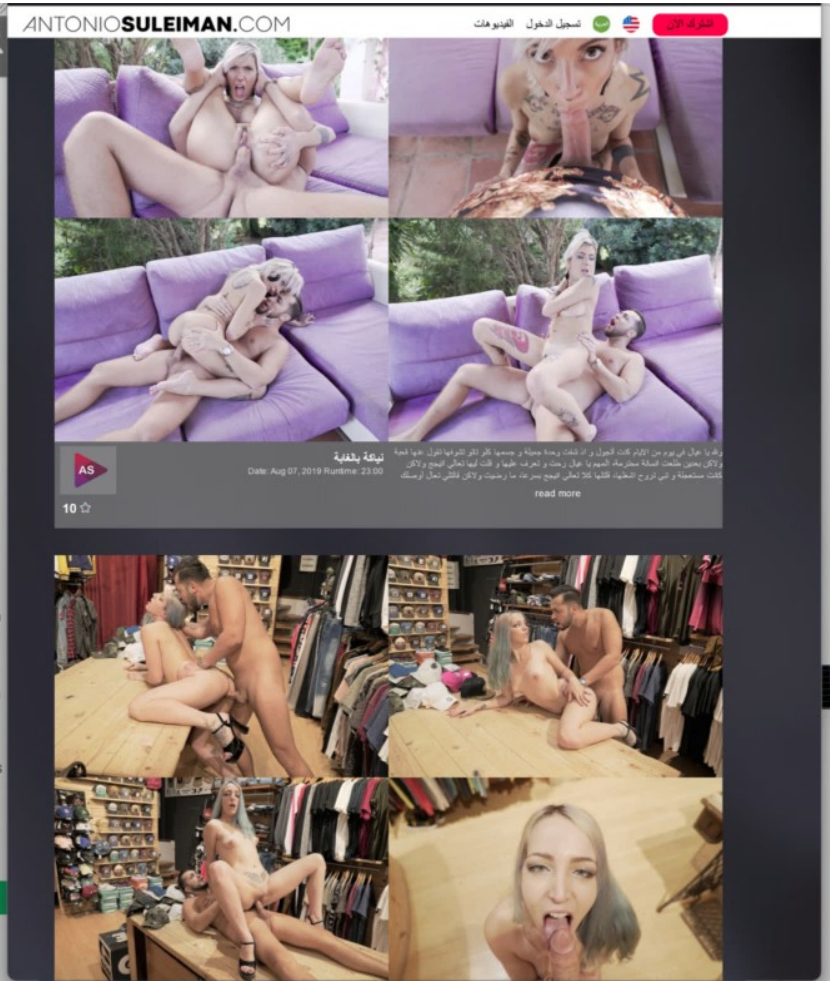
ANTONIOSULEIMAN.COM
read more
10

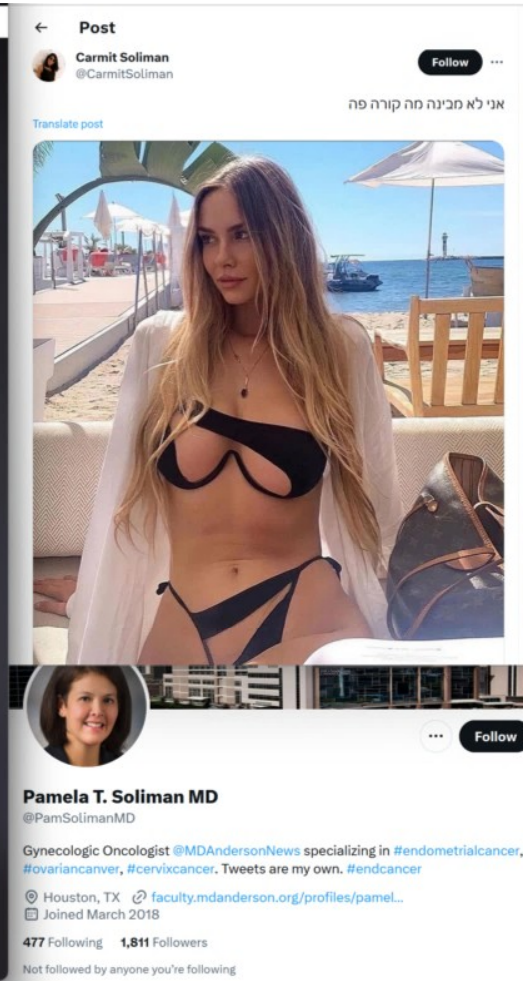
Post
Carmit Soliman
@CarmitSoliman
Follow
אני לא מבינה מה קורה פה
Translate post
Follow
Pamela T. Soliman MD
@PamSolimanMD
Gynecologic Oncologist @MDAndersonNews specializing in #endometrialcancer, #ovariancanver, #cervixcancer. Tweets are my own. #endcancer
Houston, TX
faculty.mdanderson.org/profiles/pamel...
Joined March 2018
477 Following 1,811 Followers
Not followed by anyone you're following

THE PORN DUDE

PornDude > Premium Arab Porn Sites > Antonio Suleiman

antoniosuleiman.com

ANTONIOSULEIMAN.COM

Open Antonio Suleiman

Antonio Suleiman

https://antoniosuleiman.com

(User Rating 4/5)

of the one and only Antonio Suleiman. This dude has, well, fucked a lot of bitches in his time. And he has a catalog of all of his scenes over on Antoniosuleiman.com. Don't worry; this isn't a site of this dude getting his ass blasted by other hung Chads. It's mostly POV content of him going to town on some of the hottest bitches in the regions of Arabic-speaking countries like Syria and Egypt. Plus, the dude is pretty popular. He brings in roughly 100 thousand horny fucks to his site every month and has been in the game since 2016.

antoniosuleiman.com

5790+ All Porn Sites

6+ Premium Arab Porn Sites

ANTONIOSULEIMAN.COM

تسجيل الدخول الفيديوهات

نهاية بالغابة

Date: Aug 07, 2019 Runtime: 23:00

read more

10

Post

Carmit Soliman
@CarmitSoliman

Follow

אני לא מבינה מה קורה פה

Translate post

Follow

Pamela T. Soliman MD
@PamSolimanMD

Gynecologic Oncologist @MDAndersonNews specializing in #endometrialcancer, #ovariancanver, #cervixcancer. Tweets are my own. #endcancer

Houston, TX faculty.mdanderson.org/profiles/pamel...
Joined March 2018

477 Following 1,811 Followers

Not followed by anyone you're following

theodore robert

theodore rob

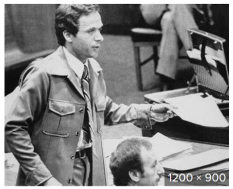

The full timeline of Ted Bundy's mur...
static7.businessinsider.com

Pin on Th
pinterest.c

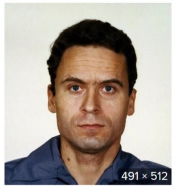

theodore robert bundy on...
tumblr.com

Male Serial Killer Th
hellhorror.com

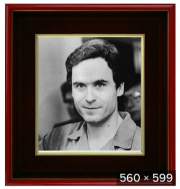

Top 10 Famous American S...
topratinglist.blogspot.com

Ted Bundy
murderpedi

Theodore Robert Bundy: Capture, Escape & Exec...
darksideofsports.wordpress.com

Ted Bundy's Victi

https://allthatsi

ati

June 1975: Susan Curtis

Fifteen-year-old Susan Curtis was killed by Bundy while attending a Mormon youth conference.

SOAR TO NEW HEIGHTS IN
MOBY DICK
BUY TICKETS
FEBRUARY 6 – FEBRUARY 25

Brenda Carol Ball – Ted Bundy's 6th victim.

In the early hours of June 1st, 1974, Ted Bundy abducted 22-year-old Brenda Carol Ball from the Flame Tavern in Burien, Washington.

Ten months later, two forestry students accidentally stumbled across her skull at a remote location on Taylor Mountain.

Ted Bundy - Wik

https://en.wikip

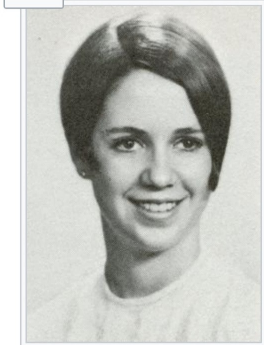

Caryn Campbell: Bundy's 14th documented murder victim and the subject of his first homicide indictment

In 1975, Bundy shifted much c
eastward, from his base in Uta
January 12, a 23-year-old regi
Caryn Eileen Campbell disapp
down a well-lit hallway betwee
her room at the Wildwood Inn
Lodge) in Snowmass Village,
southeast of Salt Lake City.[15
was found a month later next t
outside the resort. According t
report, she had been killed by
from a blunt instrument that le
grooved depressions on her s
had slit her left earlobe and he
deep cuts from a sharp weapo

Victims of Serial Killers Wiki

NAVIGATION HELP PAGES

in: Female, White, Beat, and 8 more

Debbie Smith

Debra Diann "Debbie" Smith[1] (December 26, 1958 - February 1976) was a teenager who is suspected to have been murdered by Ted Bundy in Salt Lake City, Utah, in February 1976. If Bundy murdered her, she would be his

theodore robert

https://duckduckgo.

Ted Bundy Victims 1978 | Buy Photos ...
apimages.com

Sign in

Ted Bundy's last victim: Remembering 12-year-old Kimberly Leach

ABC News
15.9M subscribers

Subscribe

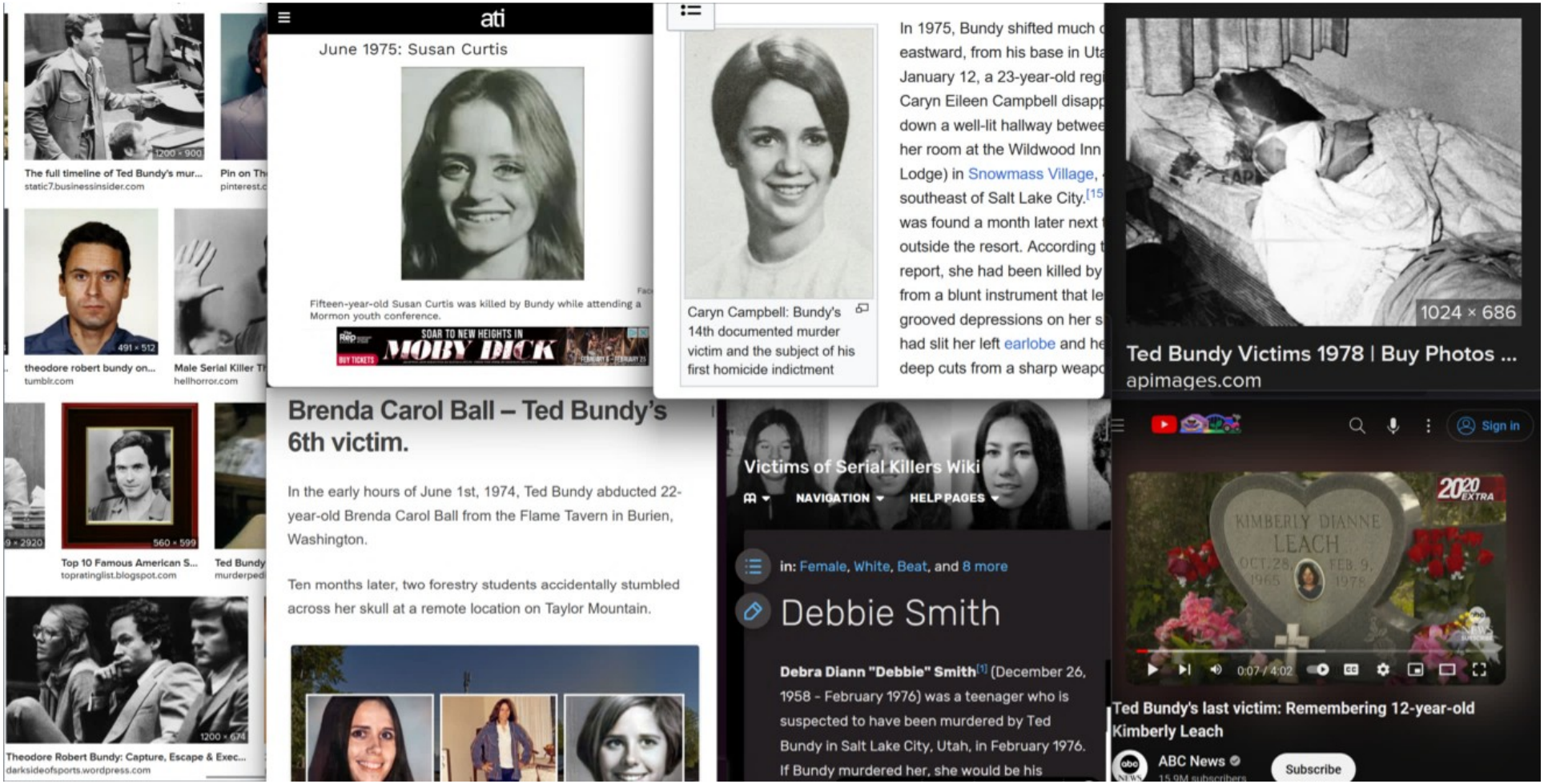
1200 × 900
The full timeline of Ted Bundy's mur...
static7.businessinsider.com
Pin on Th
pinterest.c
491 × 512
theodore robert bundy on...
tumblr.com
Male Serial Killer T
hellhorror.com
560 × 599
Top 10 Famous American S...
topratinglist.blogspot.com
Ted Bundy
murderpedi
1200 × 674
Theodore Robert Bundy: Capture, Escape & Exec...
darksideofsports.wordpress.com
ati
June 1975: Susan Curtis
Fifteen-year-old Susan Curtis was killed by Bundy while attending a Mormon youth conference.
SOAR TO NEW HEIGHTS IN
MOBY DICK
BUY TICKETS
Caryn Campbell: Bundy's 14th documented murder victim and the subject of his first homicide indictment
In 1975, Bundy shifted much
eastward, from his base in Ut
January 12, a 23-year-old reg
Caryn Eileen Campbell disap
down a well-lit hallway betwe
her room at the Wildwood Inn
Lodge) in Snowmass Village,
southeast of Salt Lake City.[15
was found a month later next
outside the resort. According
report, she had been killed by
from a blunt instrument that le
grooved depressions on her s
had slit her left earlobe and he
deep cuts from a sharp weap
1024 × 686
Ted Bundy Victims 1978 | Buy Photos ...
apimages.com
Brenda Carol Ball – Ted Bundy's 6th victim.
In the early hours of June 1st, 1974, Ted Bundy abducted 22-year-old Brenda Carol Ball from the Flame Tavern in Burien, Washington.
Ten months later, two forestry students accidentally stumbled across her skull at a remote location on Taylor Mountain.
Victims of Serial Killers Wiki
NAVIGATION
HELP PAGES
in: Female, White, Beat, and 8 more
Debbie Smith
Debra Diann "Debbie" Smith[1] (December 26, 1958 - February 1976) was a teenager who is suspected to have been murdered by Ted Bundy in Salt Lake City, Utah, in February 1976. If Bundy murdered her, she would be his
Sign in
20/20 EXTRA
KIMBERLY DIANNE
LEACH
OCT. 28, 1965
FEB. 9, 1975
0:07 / 4:02
Ted Bundy's last victim: Remembering 12-year-old Kimberly Leach
ABC News
Subscribe

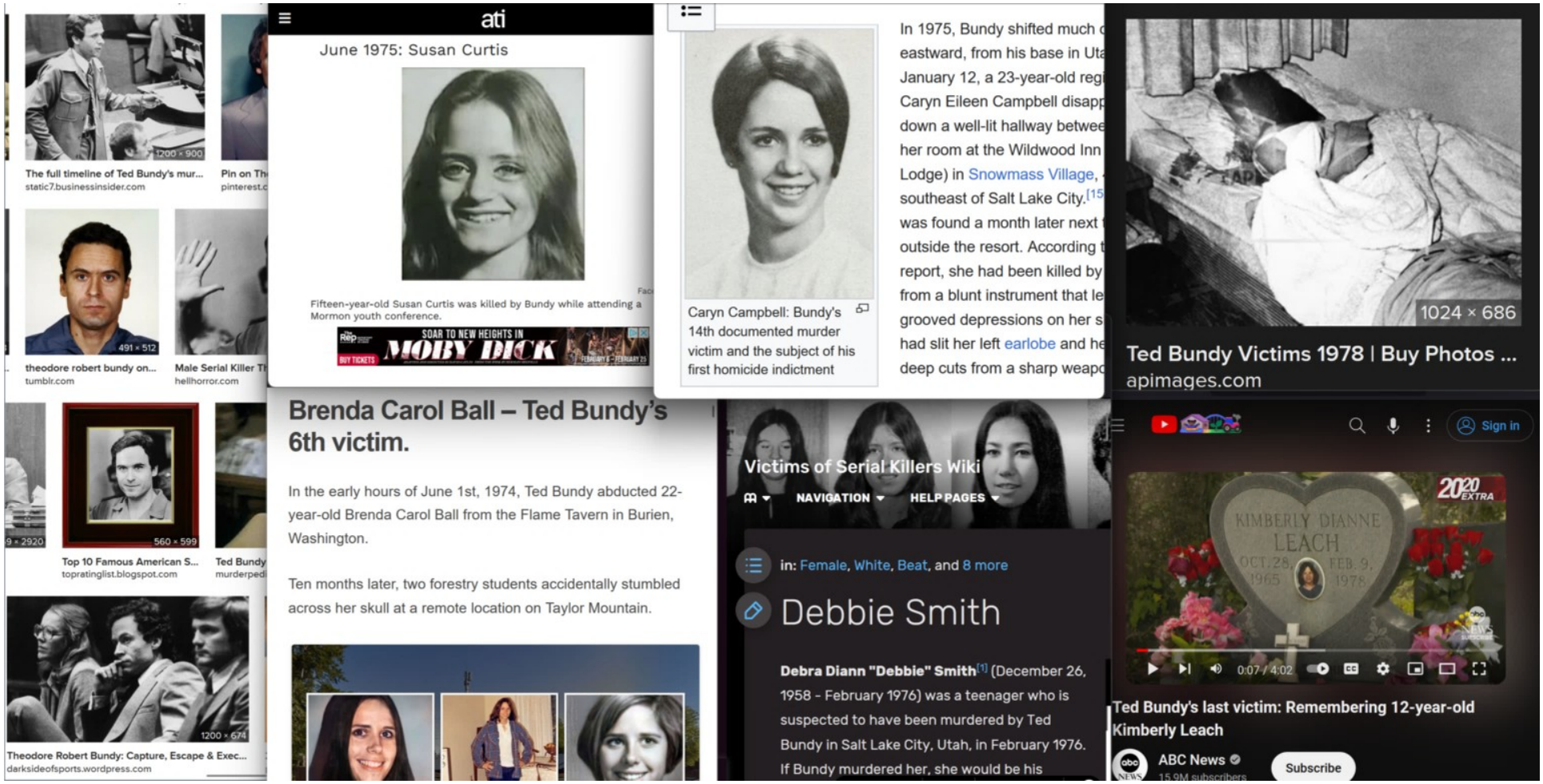
1200 × 900
The full timeline of Ted Bundy's mur...
static7.businessinsider.com
Pin on Th
pinterest.c
491 × 512
theodore robert bundy on...
tumblr.com
Male Serial Killer T
hellhorror.com
560 × 599
Top 10 Famous American S...
topratinglist.blogspot.com
Ted Bundy
murderpedi
1200 × 674
Theodore Robert Bundy: Capture, Escape & Exec...
darksideofsports.wordpress.com
ati
June 1975: Susan Curtis
Fifteen-year-old Susan Curtis was killed by Bundy while attending a Mormon youth conference.
SOAR TO NEW HEIGHTS IN
MOBY DICK
BUY TICKETS
Caryn Campbell: Bundy's 14th documented murder victim and the subject of his first homicide indictment
In 1975, Bundy shifted much
eastward, from his base in Ut
January 12, a 23-year-old reg
Caryn Eileen Campbell disap
down a well-lit hallway betwe
her room at the Wildwood Inn
Lodge) in Snowmass Village,
southeast of Salt Lake City.[15
was found a month later next
outside the resort. According
report, she had been killed by
from a blunt instrument that le
grooved depressions on her s
had slit her left earlobe and he
deep cuts from a sharp weap
1024 × 686
Ted Bundy Victims 1978 | Buy Photos ...
apimages.com
Brenda Carol Ball – Ted Bundy's 6th victim.
In the early hours of June 1st, 1974, Ted Bundy abducted 22-year-old Brenda Carol Ball from the Flame Tavern in Burien, Washington.
Ten months later, two forestry students accidentally stumbled across her skull at a remote location on Taylor Mountain.
Victims of Serial Killers Wiki
NAVIGATION
HELP PAGES
in: Female, White, Beat, and 8 more
Debbie Smith
Debra Diann "Debbie" Smith[1] (December 26, 1958 - February 1976) was a teenager who is suspected to have been murdered by Ted Bundy in Salt Lake City, Utah, in February 1976. If Bundy murdered her, she would be his
Sign in
20/20 EXTRA
KIMBERLY DIANNE LEACH
OCT. 28, 1965
FEB. 9, 1978
0:07 / 4:02
Ted Bundy's last victim: Remembering 12-year-old Kimberly Leach
ABC News
Subscribe

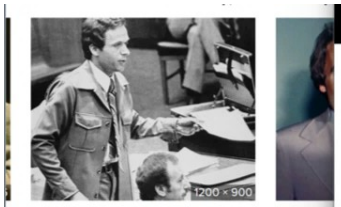

The full timeline of Ted Bundy's mur...
static7.businessinsider.com

Pin on Th
pinterest.c

theodore robert bundy on...
tumblr.com

Male Serial Killer Th
hellhorror.com

Top 10 Famous American S...
topratinglist.blogspot.com

Ted Bundy
murderpedi

Theodore Robert Bundy: Capture, Escape & Exec...
darksideofsports.wordpress.com

ati

June 1975: Susan Curtis

Fifteen-year-old Susan Curtis was killed by Bundy while attending a Mormon youth conference.

The Rep
SOAR TO NEW HEIGHTS IN
MOBY DICK
BUY TICKETS
FEBRUARY 8 – FEBRUARY 25

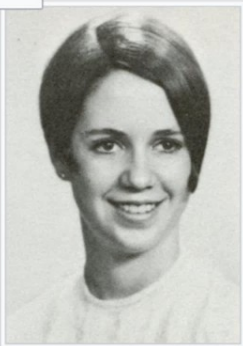

Caryn Campbell: Bundy's 14th documented murder victim and the subject of his first homicide indictment

In 1975, Bundy shifted much c
eastward, from his base in Uta
January 12, a 23-year-old regi
Caryn Eileen Campbell disapp
down a well-lit hallway betwee
her room at the Wildwood Inn
Lodge) in Snowmass Village,
southeast of Salt Lake City.[15
was found a month later next t
outside the resort. According t
report, she had been killed by
from a blunt instrument that le
grooved depressions on her s
had slit her left earlobe and he
deep cuts from a sharp weapo

Ted Bundy Victims 1978 | Buy Photos ...
apimages.com

Brenda Carol Ball – Ted Bundy's 6th victim.

In the early hours of June 1st, 1974, Ted Bundy abducted 22-year-old Brenda Carol Ball from the Flame Tavern in Burien, Washington.

Ten months later, two forestry students accidentally stumbled across her skull at a remote location on Taylor Mountain.

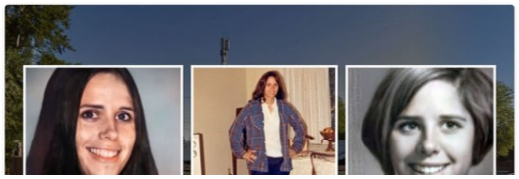

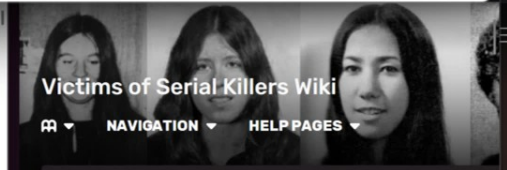

Victims of Serial Killers Wiki

NAVIGATION HELP PAGES

in: Female, White, Beat, and 8 more

Debbie Smith

Debra Diann "Debbie" Smith[1] (December 26, 1958 - February 1976) was a teenager who is suspected to have been murdered by Ted Bundy in Salt Lake City, Utah, in February 1976. If Bundy murdered her, she would be his

Sign in

Ted Bundy's last victim: Remembering 12-year-old Kimberly Leach

ABC News
15.9M subscribers

Subscribe

Decbio Smith

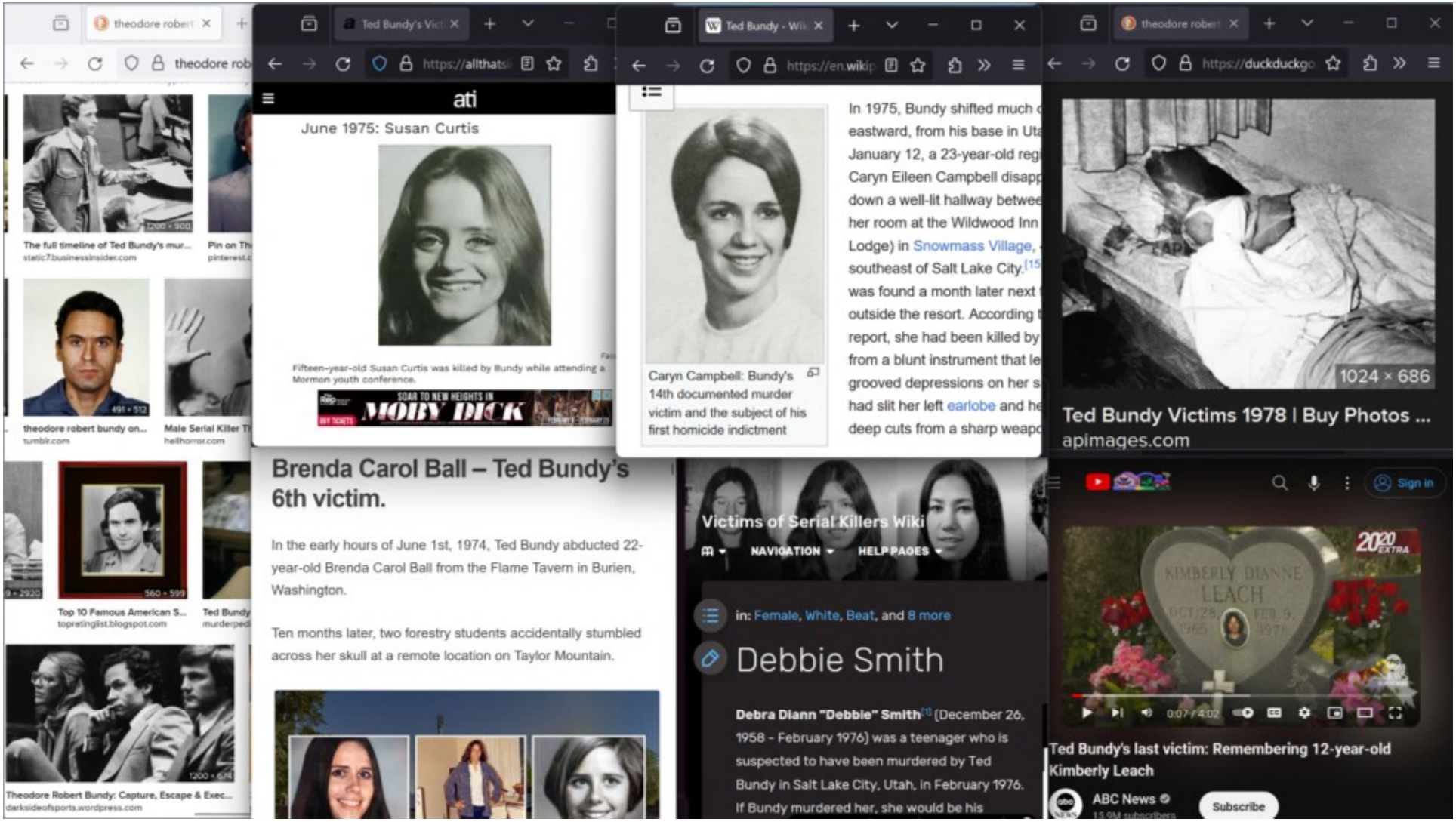
theodore robert
The full timeline of Ted Bundy's mur...
static7.businessinsider.com
Pin on Th
pinterest.c
theodore robert bundy on...
tumblr.com
Male Serial Killer T
hellhorror.com
Top 10 Famous American S...
topratinglist.blogspot.com
Ted Bundy
murderpedi
Theodore Robert Bundy: Capture, Escape & Exec...
darksideofsports.wordpress.com
Ted Bundy's Vict
https://allthatsi
ati
June 1975: Susan Curtis
Fifteen-year-old Susan Curtis was killed by Bundy while attending a Mormon youth conference.
SOAR TO NEW HEIGHTS IN
MOBY DICK
Brenda Carol Ball – Ted Bundy's 6th victim.
In the early hours of June 1st, 1974, Ted Bundy abducted 22-year-old Brenda Carol Ball from the Flame Tavern in Burien, Washington.
Ten months later, two forestry students accidentally stumbled across her skull at a remote location on Taylor Mountain.
Ted Bundy - Wik
https://en.wikip
Caryn Campbell: Bundy's 14th documented murder victim and the subject of his first homicide indictment
In 1975, Bundy shifted much
eastward, from his base in Ut
January 12, a 23-year-old reg
Caryn Eileen Campbell disap
down a well-lit hallway betwee
her room at the Wildwood Inn
Lodge) in Snowmass Village,
southeast of Salt Lake City.
was found a month later next
outside the resort. According
report, she had been killed by
from a blunt instrument that le
grooved depressions on her s
had slit her left earlobe and he
deep cuts from a sharp weap
Victims of Serial Killers Wiki
NAVIGATION
HELP PAGES
in: Female, White, Beat, and 8 more
Debbie Smith
Debra Diann "Debbie" Smith (December 26, 1958 - February 1976) was a teenager who is suspected to have been murdered by Ted Bundy in Salt Lake City, Utah, in February 1976. If Bundy murdered her, she would be his
theodore robert
https://duckduckgo
1024 × 686
Ted Bundy Victims 1978 | Buy Photos ...
apimages.com
Sign in
20/20 EXTRA
KIMBERLY DIANNE LEACH
Ted Bundy's last victim: Remembering 12-year-old Kimberly Leach
ABC News
Subscribe

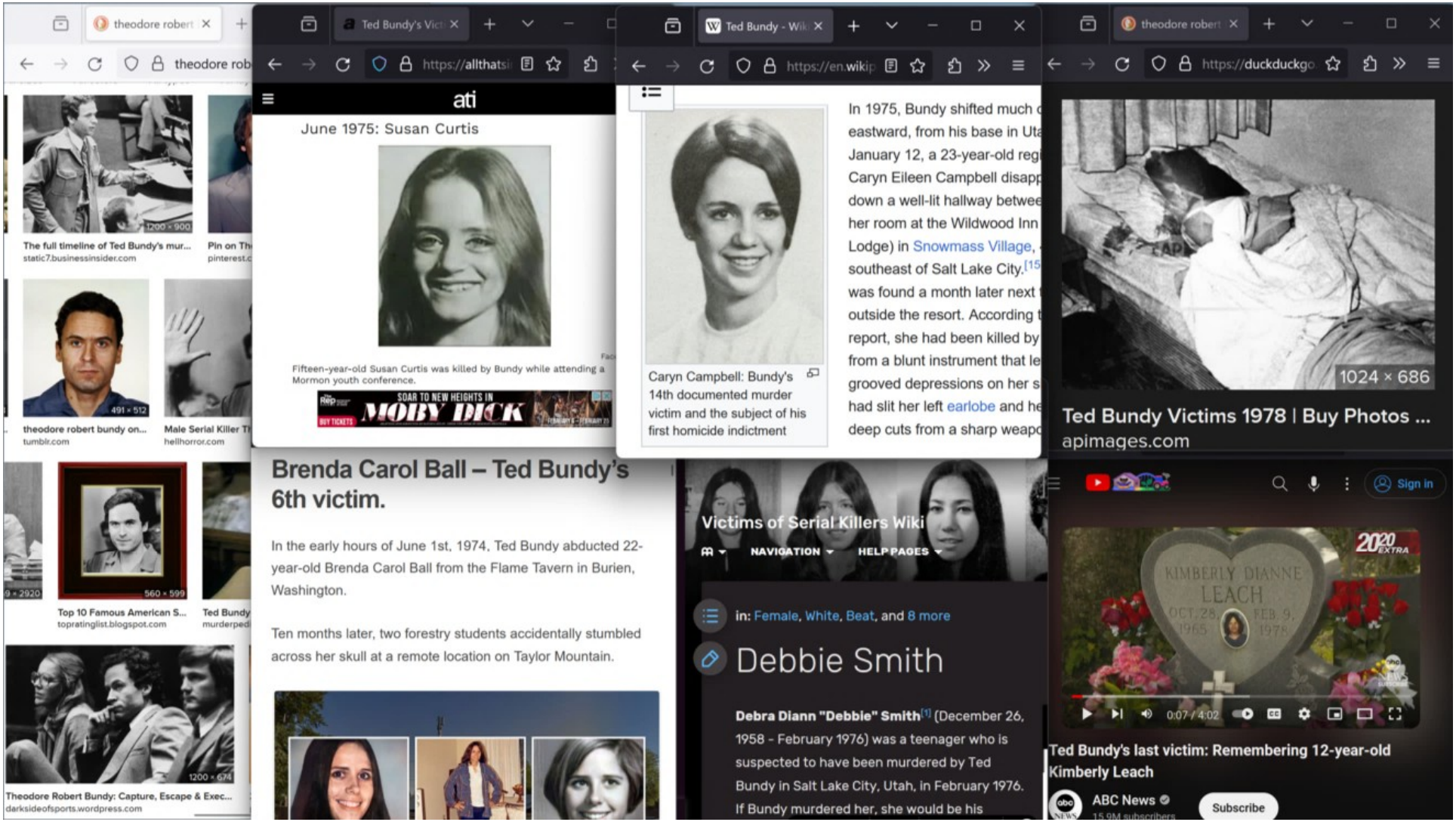
theodore robert
theodore rob
1200 × 900
The full timeline of Ted Bundy's mur...
static7.businessinsider.com
Pin on Th
pinterest.c
491 × 512
theodore robert bundy on...
tumblr.com
Male Serial Killer T
hellhorror.com
560 × 599
Top 10 Famous American S...
topratinglist.blogspot.com
Ted Bundy
murderpedi
1200 × 674
Theodore Robert Bundy: Capture, Escape & Exec...
darksideofsports.wordpress.com
Ted Bundy's Vict
https://allthatsi
ati
June 1975: Susan Curtis
Fifteen-year-old Susan Curtis was killed by Bundy while attending a Mormon youth conference.
SOAR TO NEW HEIGHTS IN
MOBY DICK
BUY TICKETS
Brenda Carol Ball – Ted Bundy's 6th victim.
In the early hours of June 1st, 1974, Ted Bundy abducted 22-year-old Brenda Carol Ball from the Flame Tavern in Burien, Washington.
Ten months later, two forestry students accidentally stumbled across her skull at a remote location on Taylor Mountain.
Ted Bundy - Wik
https://en.wikip
Caryn Campbell: Bundy's 14th documented murder victim and the subject of his first homicide indictment
In 1975, Bundy shifted much
eastward, from his base in Ut
January 12, a 23-year-old reg
Caryn Eileen Campbell disap
down a well-lit hallway betwe
her room at the Wildwood Inn
Lodge) in Snowmass Village,
southeast of Salt Lake City.[15
was found a month later next
outside the resort. According t
report, she had been killed by
from a blunt instrument that le
grooved depressions on her s
had slit her left earlobe and he
deep cuts from a sharp weapo
Victims of Serial Killers Wiki
NAVIGATION
HELP PAGES
in: Female, White, Beat, and 8 more
Debbie Smith
Debra Diann "Debbie" Smith[1] (December 26, 1958 - February 1976) was a teenager who is suspected to have been murdered by Ted Bundy in Salt Lake City, Utah, in February 1976. If Bundy murdered her, she would be his
theodore robert
https://duckduckgo
1024 × 686
Ted Bundy Victims 1978 | Buy Photos ...
apimages.com
Sign in
20/20 EXTRA
KIMBERLY DIANNE LEACH
OCT. 28, 1965
FEB. 9, 1978
0:07 / 4:02
Ted Bundy's last victim: Remembering 12-year-old Kimberly Leach
ABC News
Subscribe

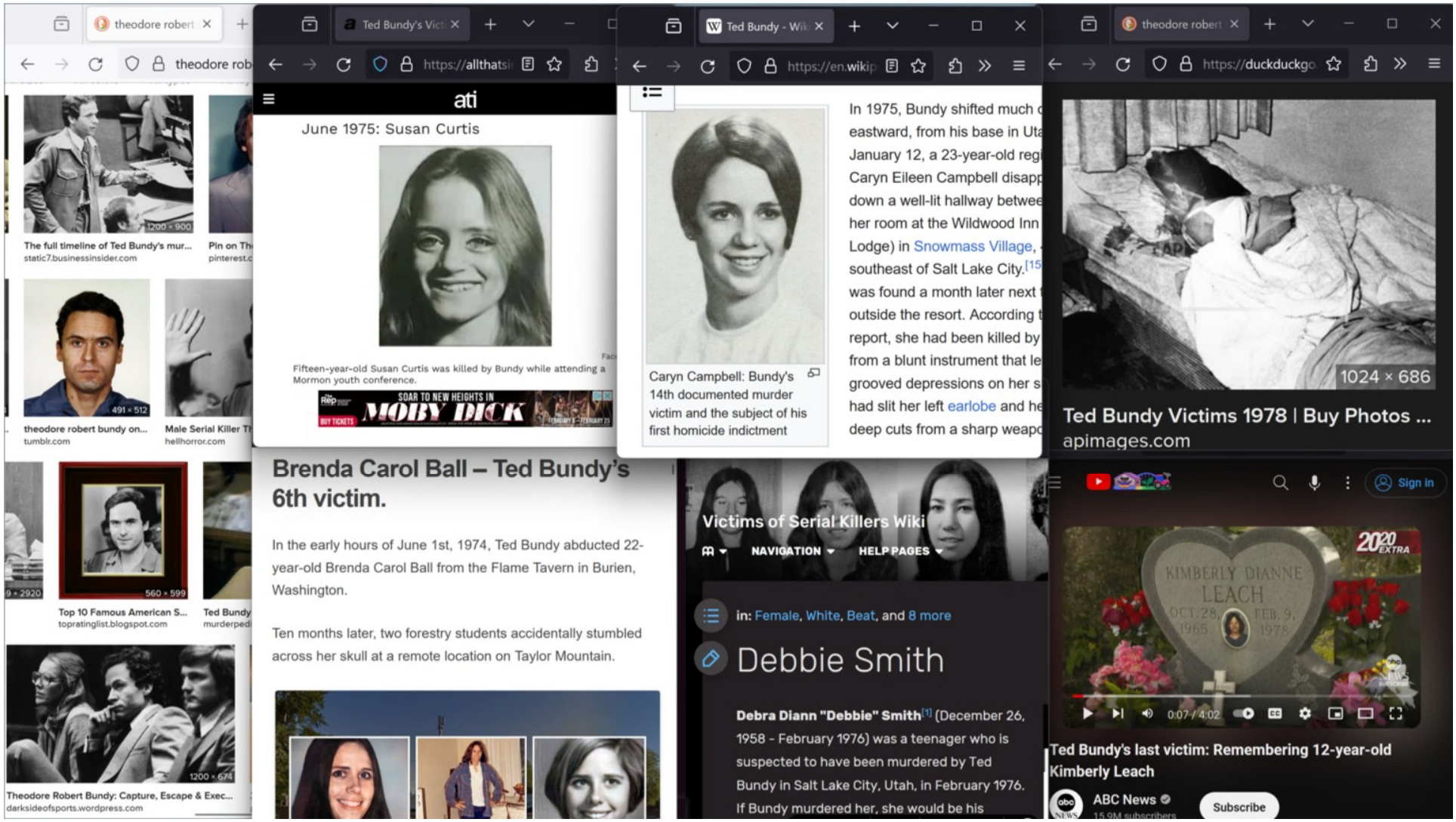
theodore robert
theodore rob
1200 × 900
The full timeline of Ted Bundy's mur...
static7.businessinsider.com
Pin on Th
pinterest.c
491 × 512
theodore robert bundy on...
tumblr.com
Male Serial Killer T
hellhorror.com
560 × 599
Top 10 Famous American S...
topratinglist.blogspot.com
Ted Bundy
murderped
1200 × 674
Theodore Robert Bundy: Capture, Escape & Exec...
darksideofsports.wordpress.com
Ted Bundy's Vict
https://allthatsi
ati
June 1975: Susan Curtis
Fifteen-year-old Susan Curtis was killed by Bundy while attending a Mormon youth conference.
SOAR TO NEW HEIGHTS IN
MOBY DICK
BUY TICKETS
Brenda Carol Ball – Ted Bundy's 6th victim.
In the early hours of June 1st, 1974, Ted Bundy abducted 22-year-old Brenda Carol Ball from the Flame Tavern in Burien, Washington.
Ten months later, two forestry students accidentally stumbled across her skull at a remote location on Taylor Mountain.
Ted Bundy - Wik
https://en.wikip
Caryn Campbell: Bundy's 14th documented murder victim and the subject of his first homicide indictment
In 1975, Bundy shifted much
eastward, from his base in Ut
January 12, a 23-year-old reg
Caryn Eileen Campbell disap
down a well-lit hallway betwe
her room at the Wildwood Inn
Lodge) in Snowmass Village,
southeast of Salt Lake City.[15
was found a month later next
outside the resort. According
report, she had been killed by
from a blunt instrument that le
grooved depressions on her s
had slit her left earlobe and he
deep cuts from a sharp weap
Victims of Serial Killers Wiki
NAVIGATION
HELP PAGES
in: Female, White, Beat, and 8 more
Debbie Smith
Debra Diann "Debbie" Smith[1] (December 26, 1958 - February 1976) was a teenager who is suspected to have been murdered by Ted Bundy in Salt Lake City, Utah, in February 1976. If Bundy murdered her, she would be his
theodore robert
https://duckduckgo
1024 × 686
Ted Bundy Victims 1978 | Buy Photos ...
apimages.com
Sign in
20/20 EXTRA
KIMBERLY DIANNE LEACH
OCT. 28, 1965
FEB. 9, 1978
0:07 / 4:02
Ted Bundy's last victim: Remembering 12-year-old Kimberly Leach
ABC News
Subscribe

theodore robert

theodore rob

1200 × 900

The full timeline of Ted Bundy's mur...
static7.businessinsider.com

Pin on Th
pinterest.c

491 × 512

theodore robert bundy on...
tumblr.com

Male Serial Killer T
hellhorror.com

9 × 2920

560 × 599

Top 10 Famous American S...
topratinglist.blogspot.com

Ted Bundy
murderpedi

1200 × 674

Theodore Robert Bundy: Capture, Escape & Exec...
darksideofsports.wordpress.com

Ted Bundy's Vict

https://allthatsi

ati

June 1975: Susan Curtis

Fifteen-year-old Susan Curtis was killed by Bundy while attending a Mormon youth conference.

SOAR TO NEW HEIGHTS IN MOBY DICK
BUY TICKETS
FEBRUARY 8 – FEBRUARY 25

Brenda Carol Ball – Ted Bundy's 6th victim.

In the early hours of June 1st, 1974, Ted Bundy abducted 22-year-old Brenda Carol Ball from the Flame Tavern in Burien, Washington.

Ten months later, two forestry students accidentally stumbled across her skull at a remote location on Taylor Mountain.

Ted Bundy - Wik

https://en.wikip

Caryn Campbell: Bundy's 14th documented murder victim and the subject of his first homicide indictment

In 1975, Bundy shifted much c
eastward, from his base in Uta
January 12, a 23-year-old regi
Caryn Eileen Campbell disapp
down a well-lit hallway betwee
her room at the Wildwood Inn
Lodge) in Snowmass Village,
southeast of Salt Lake City.[15
was found a month later next t
outside the resort. According t
report, she had been killed by
from a blunt instrument that le
grooved depressions on her s
had slit her left earlobe and he
deep cuts from a sharp weapo

Victims of Serial Killers Wiki

NAVIGATION HELP PAGES

in: Female, White, Beat, and 8 more

Debbie Smith

Debra Diann "Debbie" Smith[1] (December 26, 1958 - February 1976) was a teenager who is suspected to have been murdered by Ted Bundy in Salt Lake City, Utah, in February 1976. If Bundy murdered her, she would be his

theodore robert

https://duckduckgo

1024 × 686

Ted Bundy Victims 1978 | Buy Photos ...
apimages.com

Sign in

20/20 EXTRA

KIMBERLY DIANNE LEACH
OCT. 28, 1965 FEB. 9, 1978

0:07 / 4:02

Ted Bundy's last victim: Remembering 12-year-old Kimberly Leach

ABC News
15.9M subscribers

Subscribe

soft Start

Search the web

Discover | Following | News | US News | ··· | Personalize

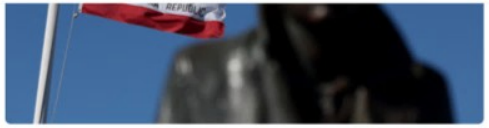

An American flag flies with the California State flag next to the Lone Sailor statue on October 24, 2022 in Sausalito, California. The leader of a California secession movement known as "Yes California" told Newsweek in an exclusive interview that a national divorce is needed to avoid another "civil war."
© Justin Sullivan/Getty Images

The leader of a California secession movement known as "Yes California" told *Newsweek* in an exclusive interview on Saturday that a national divorce is needed to avoid another "civil war."

As politics have become increasingly polarizing in recent years, there have been growing calls from residents in coastal-like states such as California, Texas, and New Hampshire to secede from the rest of the United States.

Window Installation - Window Installation Services

Ad www.buildingenv.com/Windo...

"Yes California" is currently campaigning on a ballot measure called CalExit 3.1, which would break California into two and establish a country separate from the U.S. in the San Francisco Bay area and along the central California coast. The independent land would be called Pacifica. So far, 92,000 people have signed up to join the campaign through the movement's website. However, it's unclear how many of these people are California residents.

The movement was founded in 2015 by conservative activist Louis Marinelli, who is the current president of the movement, and Marcus Ruiz Evans, who was a conservative talk radio host at the time. Evan

Feedback

Newsweek 90 | SUBSCRIBE FOR $1 | Login

News | Texas | GOP | 2020 Presidential Election | Capitol Riots | Donald Trump

Kyle Biedermann, Texas State Rep Who Marched to Capitol, Introduces Bill to Secede From Union

Published Jan 28, 2021 at 11:16 AM EST

FREE | $0 Fed | $0 State | $0 to File

~37% of taxpayers qualify.
1040 & limited credits only.

By Natalie Colarossi
Staff Writer
FOLLOW

122

Kyle Biedermann, a Republican state representative in Texas who marched with pro-Trump supporters at the U.S. Capitol on January 6, filed a bill on Tuesday that could give Texans the opportunity to secede from the United States.

Biedermann introduced House Bill 1359 – also known as the Texas Independence Referendum Act – to give citizens the chance to vote on whether the Texas Legislature should create a joint interim committee to develop a plan for achieving state independence.

https://www.myjewishlearning.com › author › chava-evans

Chava Evans, Author at My Jewish Learning

Jewish Calendar; Shabbat; Rosh Hashanah; Yom Kippur; Sukkot; Shemini Atzeret/Simchat Torah; Hanukkah; Purim; Passover; Shavuot; More Holidays; Eat. Visit Eat; **Jewish** Recipes; Food Videos; ... **Chava Evans**. **Chava Evans** is a student at Yeshivat Maharat and a teacher and community leader in...

Dovid Biderman

3 languages

Article | Talk | Tools

From Wikipedia, the free encyclopedia

Grand Rabbi **Dovid Biderman** (1746-1814)[2] of Lelów was the founder of the Lelov Hassidic dynasty. He is commonly referred to as "*Reb Dovid Lelover*".

Rabbi Dovid Biderman	
Title	Lelover Rebbe
Personal	
Born	1745 Lelów, Poland
Died	January 28, 1814 (aged 60) Lelów, Poland
Religion	Judaism
Spouse	Chana
Jewish leader	
Successor	Rabbi Moshe Biderman (son-in-law of Rabbi Yaakov Yitzchak Rabinowicz)
Yahrtzeit	7 Sheval[1] (5574)
Dynasty	Lelov

Biography [edit]

Rabbi Dovid of Lelov was a disciple of the Seer of Lublin, a disciple of Rabbi Elimelech of Lizhensk, who was a disciple of the Magid of Mezritsh, the successor to and leading disciple of the Baal Shem Tov, the founder of Hasidism.[2]

VICE

election, the timing and location of his first international office evinces either unremitting naïveté or deep cynicism. Martinelli said he is skeptical of Russian involvement in the U.S. election, arguing that U.S. intelligence agencies have misled the public before.

The would-be secessionist was born in Buffalo and moved to California as an adult. He says he started Yes California after the Scottish independence referendum narrowly failed in 2014. He has been coming to Russia for teaching stints since 2006 and recently relocated from San Diego to Yekaterinburg, Russia's fourth largest city about 900 miles east of Moscow, with his Russian wife to teach English for the academic year. He said he plans to go back to California this winter and again in the summer to help with local campaigning but will eventually hand off leadership to Ruiz Evans.

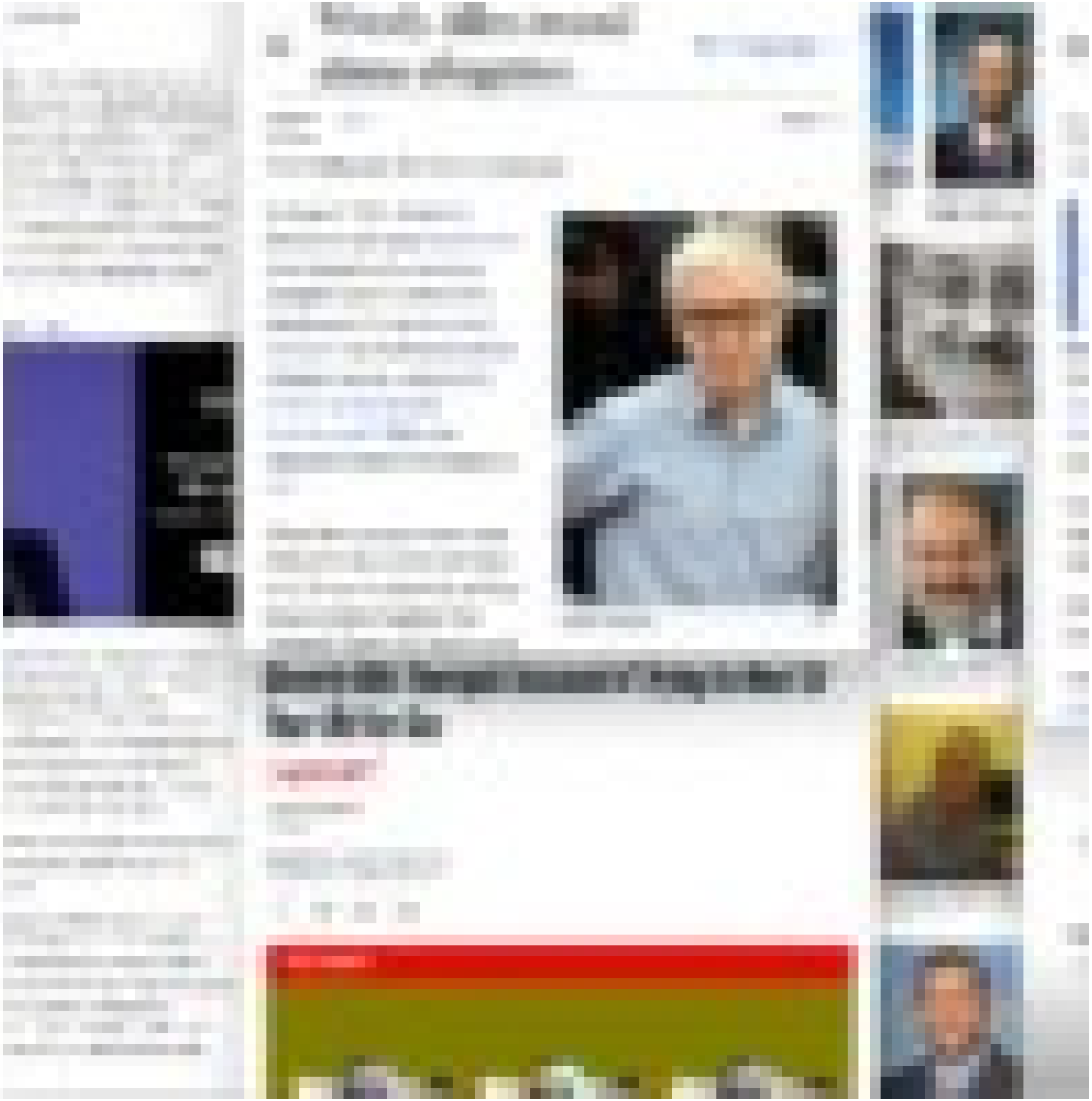

ELLE FASHION BEAUTY CULTURE NEWS & POLITICS HOROSCOPES

So you're an 18-year-old girl who, based on one photo and article, has been anointed the Voice of Your Generation; you attract the attention of a world-famous 53-year-old literary sensation. You correspond; he invites you to live with him, as one does. Your mother, herself a brilliant but thwarted writer, would not be pleased if this were some schlub. This is not some schlub. You are her finest creation, and the Great Man wants you. So you drop your scholarship at Yale; your mother sews you an alphabet-print A-line dress that makes you look like you're 12, and you present your skinny self (your mother is very proud of that, too) at the home of the great man. Your favorite prep-school teacher drives you there. Nobody thinks this is a bad idea.

Then, weirdness happens. The famous writer has you eating undercooked meat and teaches you how to throw up, since he seems to prefer that pre-adolescent body. Posing as a "concerned friend," he takes you to a homeopathic doctor to cure you of the vaginismus you suffer while you're with him, making intercourse painful or impossible. The treatment doesn't do the trick, and so, after nine months, you're kicked out. You can't have an intimate relationship with anyone for a very long time afterward, because you carry the deep and abiding secret of a nonfunctioning vagina.

Many years later, you write about all of this. And naturally, the famous writer faces the wrath and condemnation of an outraged public who sees his creepiness and rapaciousness for what it is.

Or wait, no, maybe that's not how it happened. Maybe, instead, you are canceled. After your memoir *At Home in the World* comes out in 1998, you appear at a writers' conference, and an entire fleet of prominent authors walks out. You sell the letters written to you from the great man at auction to pay for your kids' college educations. The purchaser, a diehard fan, announces publicly his intention to return the letters to their author, J. D. Salinger. At the time, Maureen Dowd calls you the "Leech Woman of the boomer generation."

Woody Allen sexual abuse allegation

1 language

Article Talk Tools

From Wikipedia, the free encyclopedia

In August 1992, American filmmaker and actor Woody Allen was alleged by his adoptive daughter Dylan Farrow, then aged seven, to have sexually molested her in the home of her adoptive mother, actress Mia Farrow, in Bridgewater, Connecticut.[1] Allen has repeatedly denied the allegation. [2][3]

Allen in 2016.

When the allegation was made, Allen and Mia Farrow had been in a 12-year relationship and had three children together: two adopted, Dylan and Moses, and

Beverly Hills Therapist Accused of Trying to Meet 13-Year-Old for Sex

"YOU'RE HOT"

Justin Rohrlich
Reporter

Updated Feb. 21, 2024 4:05PM EST
Published Feb. 21, 2024 4:00PM EST

EXCLUSIVE

Chanoch Gad Justman

2 languages

Article Talk Tools

From Wikipedia, the free encyclopedia

You can help **expand this article with text translated from the corresponding article in Hebrew**. (January 2015) Click [show] for important translation instructions. [show]

Chanoch (**Heinich**) **Gad Justman** or **Henoch God** or **Yustman** (1883–1942), the 2nd **Piltzer Rebbe**, was a Gerer Hasid, a community Rabbi, Hassidic Rebbe, Rosh Yeshiva, and a member of Moetzes Gedolei HaTorah. In 1942 was deported to the Treblinka extermination camp where he was murdered.

Chanoch Gad Justman was born in Góra Kalwaria[1] - Poland, to his father Rabbi Pinchas Menachem, and mother Hendel Leah – sister of Rabbi Yehuda Aryeh Leib Alter.

Chanoch Gad Married Mrs. Devora Matil Halperin the daughter of Rabbi Chaim Halperin.

Chanoch Gad was a follower (Hasid) of his uncle Rabbi Yehuda Aryeh Leib Alter of Ger. After the death of his uncle in 1905, his father moved to

"Predatory Men With a Taste for Teenagers" Joyce Maynard on the Chilling Parallels Between Woody Allen and J.D. Salinger

The novelist, who had a relationship with Salinger when she was 18 and he was 53, on the *Allen v. Farrow* documentary—and what happens when women tell the truth.

BY JOYCE MAYNARD
APRIL 1, 2021

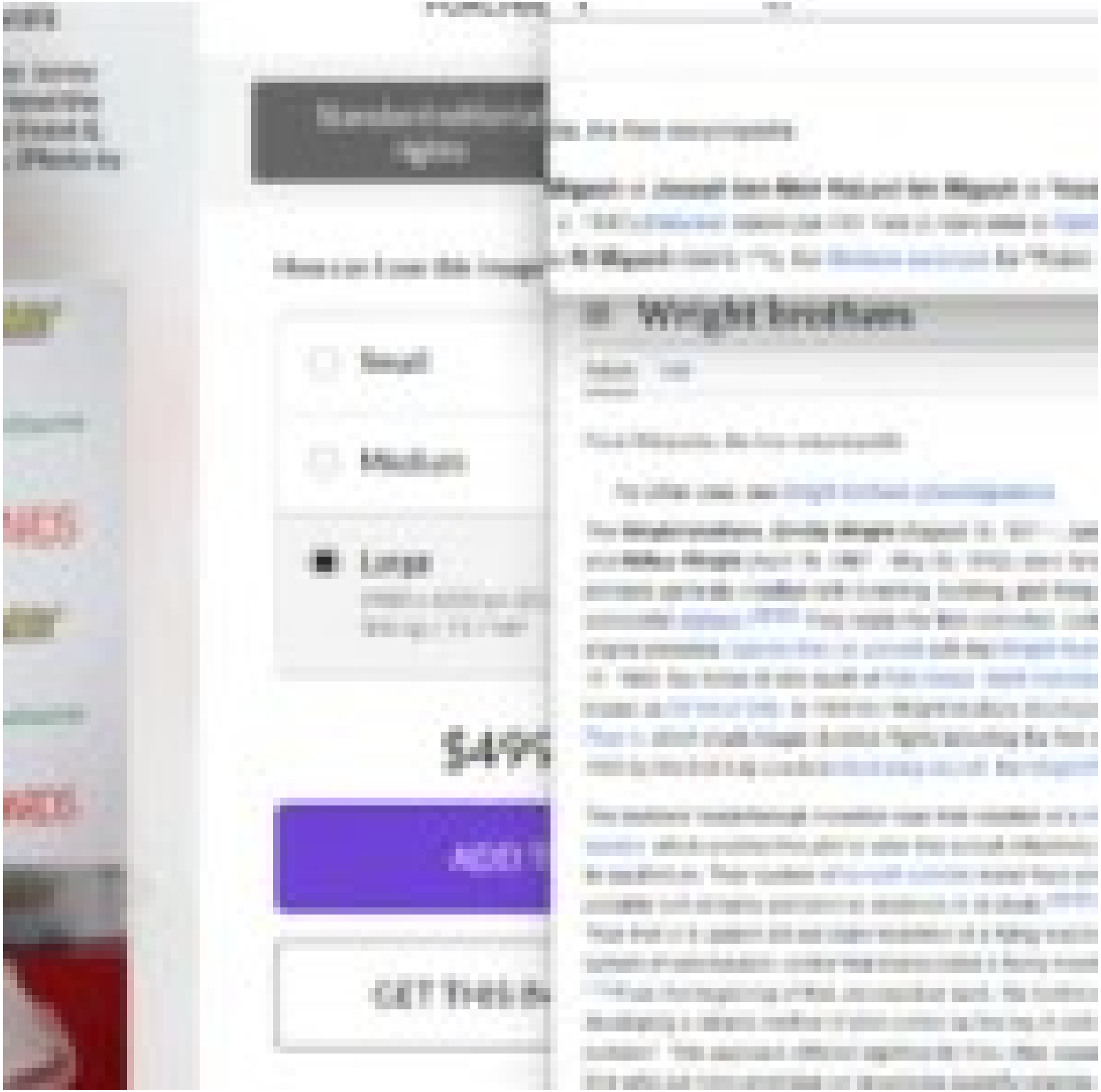
Small
Medium
Large
$49.95
ADD TO
GET THIS IN
Wright brothers

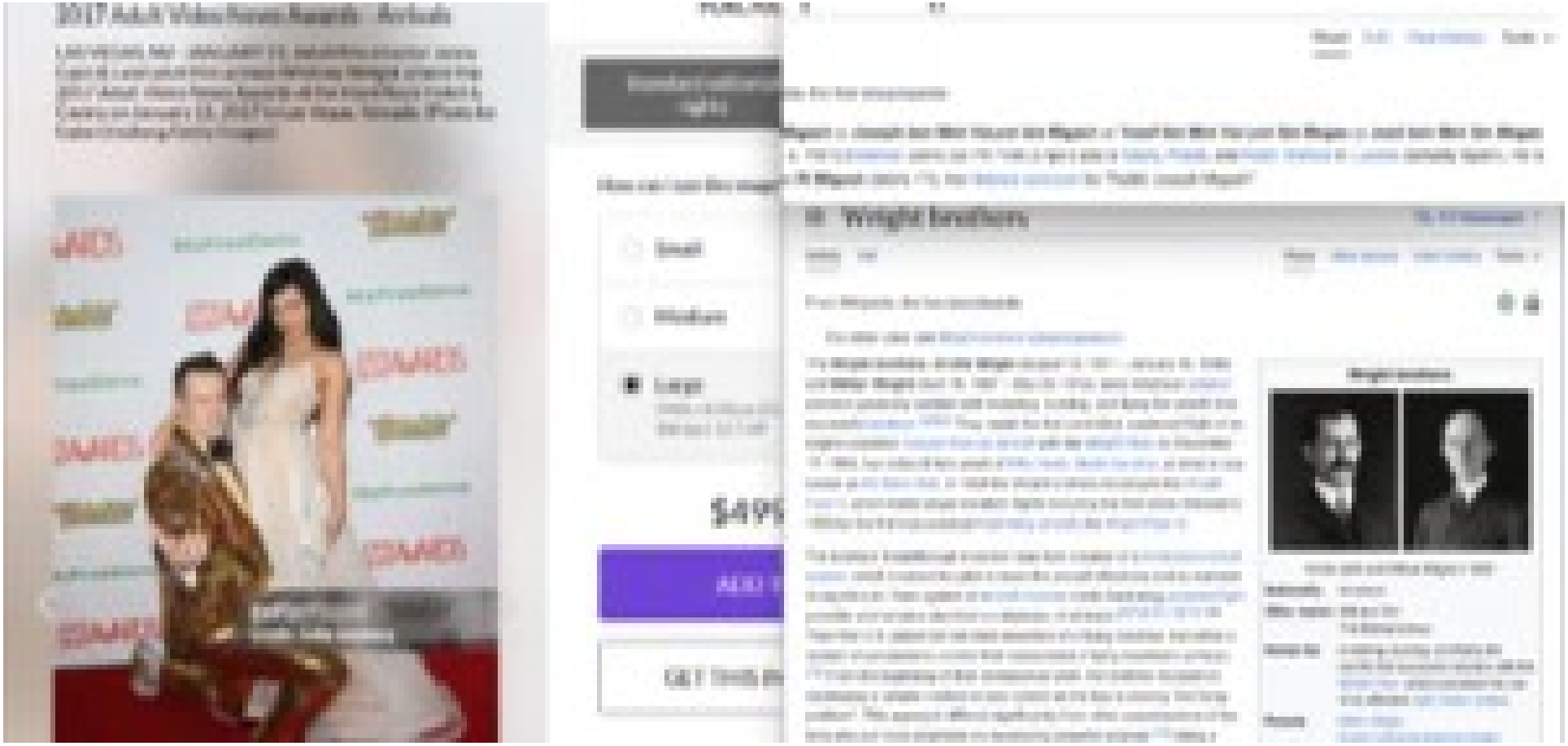

vals

or Jonny
tend the
Hotel &
(Photo by

Standard editorial rights

How can I use this image

Small

Medium

Large
2980 x 4250 px (25.
300 dpi | 12.7 MP

$499

ADD T

GET THIS IM

dia, the free encyclopedia

Migash or **Joseph ben Meir HaLevi ibn Migash** or **Yose**
– c. 1141) (Hebrew: שאול בן יוסף הלוי אבן מיגאש) was a Rabb
as **Ri Migash** (רימ"ש), the Hebrew acronym for "Rabbi

Wright brothers

Article Talk

From Wikipedia, the free encyclopedia

For other uses, see Wright brothers (disambiguation).

The **Wright brothers**, **Orville Wright** (August 19, 1871 – Jan
and **Wilbur Wright** (April 16, 1867 – May 30, 1912), were Am
pioneers generally credited with inventing, building, and flying
successful airplane.[1][2][3] They made the first controlled, sust
engine-powered, heavier-than-air aircraft with the Wright Flyer
17, 1903, four miles (6 km) south of Kitty Hawk, North Carolina
known as Kill Devil Hills. In 1904 the Wright brothers develope
Flyer II, which made longer-duration flights including the first c
1905 by the first truly practical fixed-wing aircraft, the Wright F

The brothers' breakthrough invention was their creation of a th
system, which enabled the pilot to steer the aircraft effectively
its equilibrium. Their system of aircraft controls made fixed-win
possible and remains standard on airplanes of all kinds.[4][5][6]
Their first U.S. patent did not claim invention of a flying machi
system of aerodynamic control that manipulated a flying mach
[7] From the beginning of their aeronautical work, the brother
developing a reliable method of pilot control as the key to solv
problem". This approach differed significantly from other expe
time who put more emphasis on developing powerful engines.

2017 Adult Video News Awards - Arrivals

LAS VEGAS, NV - JANUARY 21: Adult film director Jonny Gash (L) and adult film actress Whitney Wright attend the 2017 Adult Video News Awards at the Hard Rock Hotel & Casino on January 21, 2017 in Las Vegas, Nevada. (Photo by Gabe Ginsberg/Getty Images)

PURCHA

Standard editorial rights

How can I use this image

- Small
- Medium
- Large
  2980 x 4250 px (25.
  300 dpi | 12.7 MP

$499

ADD T

GET THIS IM

Read Edit View history Tools

dia, the free encyclopedia

Migash or **Joseph ben Meir HaLevi ibn Migash** or **Yosef ibn Meir Ha-Levi ibn Megas** or **José ben Meir ibn Megas** - c. 1141) (Hebrew: יוסף בן מאיר הלוי אבן מיגאש) was a Rabbi, Posek, and Rosh Yeshiva in Lucena (actually Spain). He is s **Ri Migash** (רי"מ מיגאש), the Hebrew acronym for "Rabbi Joseph Migash".

Wright brothers

114 languages

Article Talk Read View source View history Tools

From Wikipedia, the free encyclopedia

For other uses, see Wright brothers (disambiguation).

The **Wright brothers**, **Orville Wright** (August 19, 1871 – January 30, 1948) and **Wilbur Wright** (April 16, 1867 – May 30, 1912), were American aviation pioneers generally credited with inventing, building, and flying the world's first successful airplane.[1][2][3] They made the first controlled, sustained flight of an engine-powered, heavier-than-air aircraft with the *Wright Flyer* on December 17, 1903, four miles (6 km) south of Kitty Hawk, North Carolina, at what is now known as Kill Devil Hills. In 1904 the Wright brothers developed the Wright Flyer II, which made longer-duration flights including the first circle, followed in 1905 by the first truly practical fixed-wing aircraft, the Wright Flyer III.

The brothers' breakthrough invention was their creation of a three-axis control system, which enabled the pilot to steer the aircraft effectively and to maintain its equilibrium. Their system of aircraft controls made fixed-wing powered flight possible and remains standard on airplanes of all kinds.[4][5][6][7][8][9][10][11] 183 Their first U.S. patent did not claim invention of a flying machine, but rather a system of aerodynamic control that manipulated a flying machine's surfaces.[12] From the beginning of their aeronautical work, the brothers focused on developing a reliable method of pilot control as the key to solving "the flying problem". This approach differed significantly from other experimenters of the time who put more emphasis on developing powerful engines.[13] Using a

Wright brothers

Orville (left) and Wilbur Wright in 1905

Nationality	American
Other names	Will and Orv The Bishop's boys
Known for	Inventing, building, and flying the world's first successful airplane with the *Wright Flyer*, which pioneered the use of an effective flight control system
Parents	Milton Wright Susan Catherine Koerner Wright

2017 Adult Video News Awards - Arrivals

LAS VEGAS, NV - JANUARY 21: Adult film director Jonny Gash (L) and adult film actress Whitney Wright attend the 2017 Adult Video News Awards at the Hard Rock Hotel & Casino on January 21, 2017 in Las Vegas, Nevada. (Photo by Gabe Ginsberg/Getty Images)

PURCHA

Standard editorial rights

How can I use this image

- Small
- Medium
- Large
  2980 x 4250 px (25.
  300 dpi | 12.7 MP

$499

ADD T

GET THIS IM

Read Edit View history Tools

dia, the free encyclopedia

Migash or **Joseph ben Meir HaLevi ibn Migash** or **Yosef Ibn Meir Ha-Levi Ibn Megas** or **José ben Meir ibn Megas** - c. 1141) (Hebrew: יוסף בן מאיר הלוי אבן מיגאש) was a Rabbi, Posek, and Rosh Yeshiva in Lucena (actually Spain). He is s **Ri Migash** (ר"י מיגאש), the Hebrew acronym for "Rabbi Joseph Migash".

Wright brothers

114 languages

Article Talk Read View source View history Tools

From Wikipedia, the free encyclopedia

For other uses, see Wright brothers (disambiguation).

The **Wright brothers**, **Orville Wright** (August 19, 1871 – January 30, 1948) and **Wilbur Wright** (April 16, 1867 – May 30, 1912), were American aviation pioneers generally credited with inventing, building, and flying the world's first successful airplane.[3][4][5] They made the first controlled, sustained flight of an engine-powered, heavier-than-air aircraft with the *Wright Flyer* on December 17, 1903, four miles (6 km) south of Kitty Hawk, North Carolina, at what is now known as Kill Devil Hills. In 1904 the Wright brothers developed the Wright Flyer II, which made longer-duration flights including the first circle, followed in 1905 by the first truly practical fixed-wing aircraft, the Wright Flyer III.

The brothers' breakthrough invention was their creation of a three-axis control system, which enabled the pilot to steer the aircraft effectively and to maintain its equilibrium. Their system of aircraft controls made fixed-wing powered flight possible and remains standard on airplanes of all kinds.[6][7][8][9] [10][11]:183 Their first U.S. patent did not claim invention of a flying machine, but rather a system of aerodynamic control that manipulated a flying machine's surfaces.[12] From the beginning of their aeronautical work, the brothers focused on developing a reliable method of pilot control as the key to solving "the flying problem". This approach differed significantly from other experimenters of the time who put more emphasis on developing powerful engines.[13] Using a

Wright brothers

Orville (left) and Wilbur Wright in 1905

Nationality	American
Other names	Will and Orv The Bishop's boys
Known for	Inventing, building, and flying the world's first successful airplane with the *Wright Flyer*, which pioneered the use of an effective flight control system
Parents	Milton Wright Susan Catherine Koerner Wright

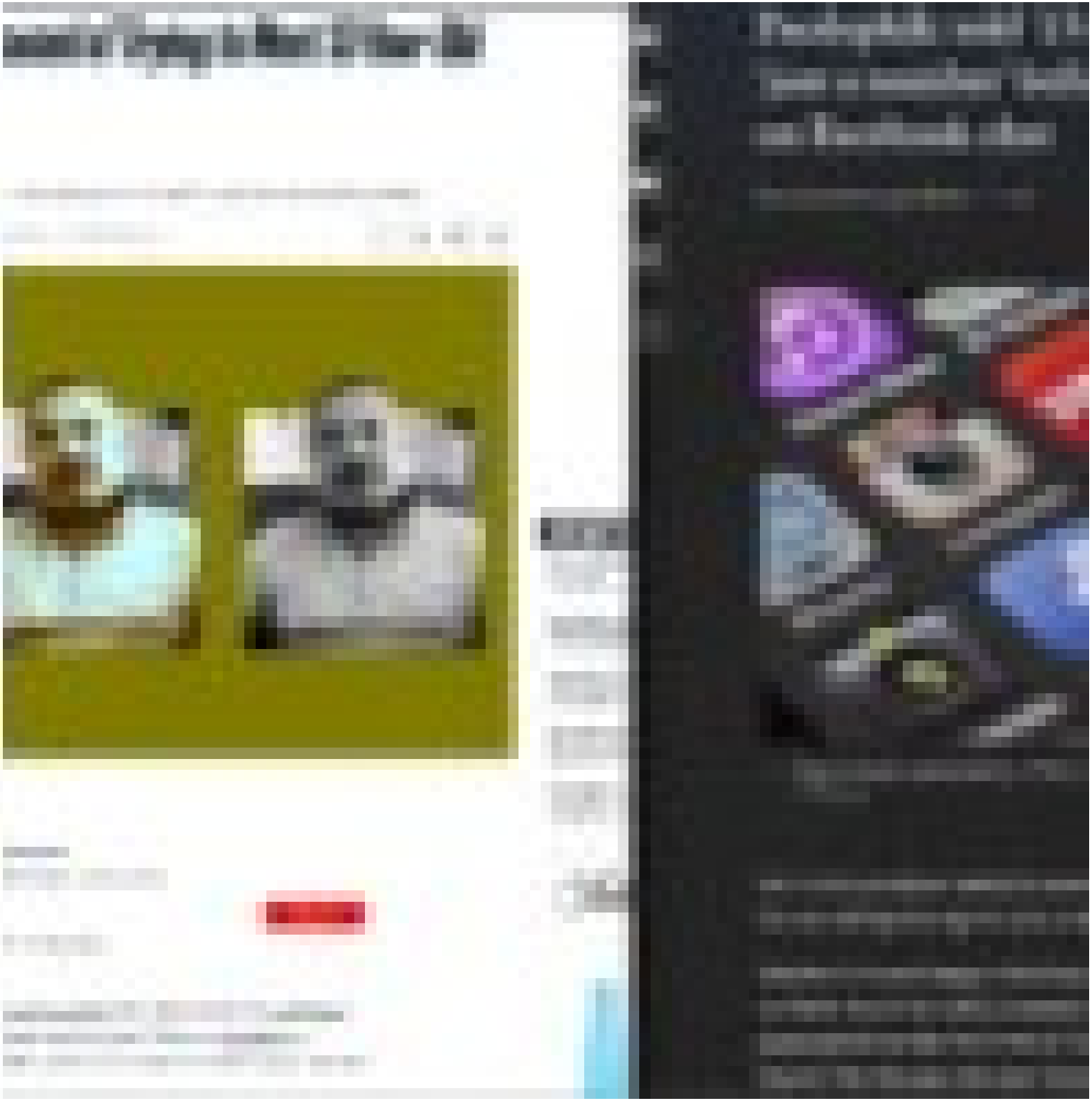

cused of Trying to Meet 13-Year-Old

READ T

Paedophile told '13-
'just a number' befo
on Facebook chat

Story by Georgia Banks • 1w

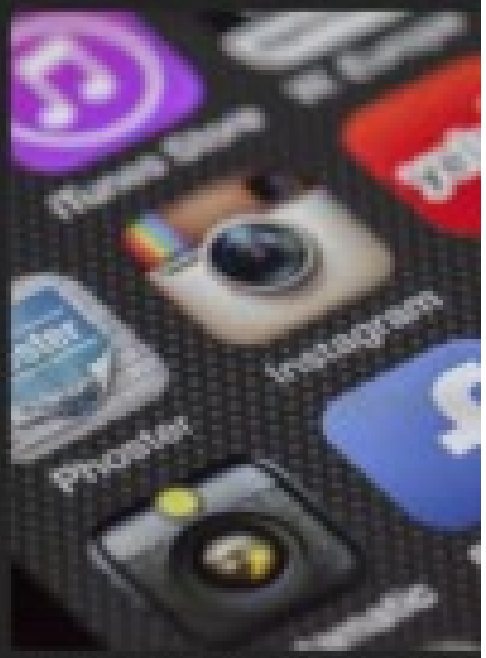

Stephen Vincent started talking to 'Evie' o
© PixaBay

An online predator asked to meet
for sex telling her age is "just a nu

Stephen Vincent began chatting t
on New Year's Eve 2022 unaware
paedophile hunter from the S.T.O.
heard. The 38-year-old sent "Evie"

Beverly Hills Therapist Accused of Trying to Meet 13-Year-Old for Sex

"YOU'RE HOT"

Sign Up for Our Cheat Sheet Newsletter

A $350-per-session Beverly Hills psychologist who claims to cater to Hollywood elites, pro athletes, and "millionaire and billionaire" business executives, is accused of driving nearly 700 miles up the coast to have sex with a 13-year-old girl he met online.

Paedophile told '13-year-old girl' age is 'just a number' before asking her for sex on Facebook chat

Story by Georgia Banks • 1w

Stephen Vincent started talking to "Evie" on Facebook
© Pixabay

An online predator asked to meet what he thought was a teenager for sex telling her age is "just a number".

Stephen Vincent began chatting to "13-year-old Evie" on Facebook on New Year's Eve 2022 unaware he was actually talking to a paedophile hunter from the S.T.O.P group, Teesside Crown Court heard. The 58-year-old sent "Evie" a picture of his genitals and told

Beverly Hills Therapist Accused of Trying to Meet 13-Year-Old for Sex

'YOU'RE HOT'

Dr. Ron Gad, who claims to treat movie stars, pro athletes, and top business execs, claims it was all a big misunderstanding.

Justin Rohrlich
Reporter

Updated Feb. 21, 2024 4:49PM EST / Published Feb. 21, 2024 4:30PM EST

EXCLUSIVE

Photo Illustration by Luis Romero/The Daily Beast

Sign Up for Our Cheat Sheet Newsletter

It's a free, speedy summary of the day's must-read headlines.

Enter your email SIGN UP

By clicking "Sign Up" you agree to Terms of Use and Privacy Policy.

A $750-per-session Beverly Hills psychologist who claims to cater to Hollywood elites, pro athletes, and "millionaire and billionaire" business executives, is accused of driving nearly 200 miles up the coast to have sex with a 13-year-old girl he met online.

READ TH

Paedophile told '13-year-old girl' age is 'just a number' before asking her for sex on Facebook chat

Story by Georgia Banks • 1w

Stephen Vincent started talking to "Evie" on Facebook
© Pixabay

An online predator asked to meet what he thought was a teenager for sex telling her age is "just a number".

Stephen Vincent began chatting to "13-year-old Evie" on Facebook on New Year's Eve 2022 unaware he was actually talking to a paedophile hunter from the S.T.O.P group, Teesside Crown Court heard. The 58-year-old sent "Evie" a picture of his genitals and told

Beverly Hills Therapist Accused of Trying to Meet 13-Year-Old for Sex

'YOU'RE HOT'

Dr. Ron Gad, who claims to treat movie stars, pro athletes, and top business execs, claims it was all a big misunderstanding.

Justin Rohrlich
Reporter

Updated Feb. 21, 2024 4:49PM EST / Published Feb. 21, 2024 4:35PM EST

EXCLUSIVE

Photo Illustration by Lula Rendon/The Daily Beast

READ TH

Here's Why El
Veep Pick
RON FILIPKOWSKI

Nepo Baby of
Smith Hanging
LAURA BRADLEY

Meet the Ski-
of Jacking Up
NOAH KIRSCH

Two Years On
Defense of Uk
GUILLAUME PTAK

How Jeezy is
Help Black Yo
BROOKE LEIGH

Sign Up for Our Cheat Sheet Newsletter

It's a free, speedy summary of the day's must-read headlines.

Enter your email

SIGN UP

By clicking "Sign Up" you agree to Terms of Use and Privacy Policy.

A $750-per-session Beverly Hills psychologist who claims to cater to Hollywood elites, pro athletes, and "millionaire and billionaire" business executives, is accused of driving nearly 200 miles up the coast to have sex with a 13-year-old girl he met online.

Sak

Paedophile told '13-year-old girl' age is 'just a number' before asking her for sex on Facebook chat

Story by Georgia Banks • 1w

Stephen Vincent started talking to "Evie" on Facebook
© Pixabay

An online predator asked to meet what he thought was a teenager for sex telling her age is "just a number".

Stephen Vincent began chatting to "13-year-old Evie" on Facebook on New Year's Eve 2022 unaware he was actually talking to a paedophile hunter from the S.T.O.P group, Teesside Crown Court heard. The 58-year-old sent "Evie" a picture of his genitals and told

Beverly Hills Therapist Accused of Trying to Meet 13-Year-Old for Sex

'YOU'RE HOT'

Dr. Ron Gad, who claims to treat movie stars, pro athletes, and top business execs, claims it was all a big misunderstanding.

Justin Rohrlich
Reporter

Updated Feb. 21, 2024 4:49PM EST / Published Feb. 21, 2024 4:35PM EST

EXCLUSIVE

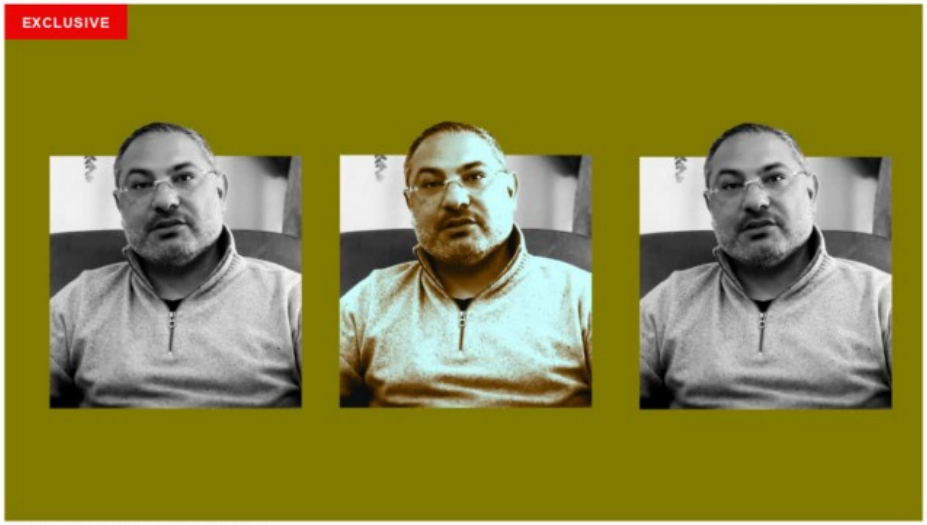

Photo Illustration by Luis Rendon/The Daily Beast

Sign Up for Our Cheat Sheet Newsletter
It's a free, speedy summary of the day's must-read headlines.
Enter your email
SIGN UP
By clicking "Sign Up" you agree to Terms of Use and Privacy Policy.

A $750-per-session Beverly Hills psychologist who claims to cater to Hollywood elites, pro athletes, and "millionaire and billionaire" business executives, is accused of driving nearly 200 miles up the coast to have sex with a 13-year-old girl he met online.

READ TH
Here's Why El
Veep Pick
RON FILIPKOW
Nepo Baby of t
Smith Hanging
LAURA BRADLEY
Meet the Ski-R
of Jacking Up
NOAH KIRSCH
Two Years On:
Defense of Uk
GUILLAUME P'TAK
How Jeezy Is
Help Black Yo
BROOKE LEIGH H
Sak

Paedophile told '13-year-old girl' age is 'just a number' before asking her for sex on Facebook chat

Story by Georgia Banks • 1w

Stephen Vincent started talking to "Evie" on Facebook
© Pixabay

An online predator asked to meet what he thought was a teenager for sex telling her age is "just a number".

Stephen Vincent began chatting to "13-year-old Evie" on Facebook on New Year's Eve 2022 unaware he was actually talking to a paedophile hunter from the S.T.O.P group, Teesside Crown Court heard. The 58-year-old sent "Evie" a picture of his genitals and told

WIKIPEDIA
The Free Encyclopedia

Jeff Jones (activist)

1 language

Article Talk Tools

From Wikipedia, the free encyclopedia

Jeff Jones (born February 23, 1947) is an environmental activist and consultant in Upstate New York. He was a national officer in Students for a Democratic Society, a founding member of Weatherman, and a leader of the Weather Underground.

Jeff Jones

Jones speaking at City University of New York (2007)

Born	Jeffrey Carl Jones February 23, 1947 (age 76) Philadelphia, Pennsylvania
Known for	Student activist Students for a Democratic Society leader Weather Underground leader

Early life and background [edit]

Jeffrey Carl "Jeff" Jones, the first child of Albert and Millie Jones, was born February 23, 1947, in Philadelphia, Pennsylvania.[1] Four years later, the expanding Jones family moved to the Los Angeles San Fernando Valley, and his father eventually settled into a career at the Walt Disney Company in 1954. Having a father who worked for Disney enhanced young Jones' popularity among his peers; with home screenings of the latest Mickey Mouse cartoons, a featured event at his birthday parties.[1]

During World War II, his father, a pacifist and conscientious objector, was assigned for the duration of the war, to a civilian work camp in the Sierra

Weather Underground Bombings

Three Weather Underground members were killed when a bomb they had built exploded in the basement of a townhouse in Greenwich Village on March 6, 1970. In the days following the explosion, police found 57 sticks of dynamite, four completed bombs, detonators, timing devices, and other bomb-making equipment. Bettmann/Corbis photo.

On January 29, 1975, an explosion rocked the headquarters of the U.S. State Department in Washington, D.C.

2009) (Learn how and when to remove this template message)

David Gilbert (born October 6, 1944) is an American radical leftist who participated in the deadly 1981 robbery of a Brinks armored vehicle. Gilbert was a founder of the Columbia University chapter of Students for a Democratic Society and became a member of the Weather Underground.[2] Gilbert, who served as the getaway driver in the robbery, was convicted under New York's felony murder law in the killing by co-defendants of two Nyack, New York police officers and a Brink's security guard.[3]

David Gilbert

Born	October 6, 1944 (age 79)
Education	Columbia University
Criminal charges	robbery, felony murder: three counts of second-degree Murder four counts of first-degree Robbery[1]
Criminal penalty	75-years-to-life sentence
Criminal status	recipient of clemency advancing parole eligibility

Bernardine Dohrn

8 languages

Article Talk Tools

From Wikipedia, the free encyclopedia

Bernardine Rae Dohrn (née **Ohrnstein**; born January 12, 1942) is a retired American law professor and a former leader of the far-left militant organization Weather Underground in the United States. As a leader of the Weather Underground in the early 1970s, Dohrn was on the FBI's 10 Most Wanted list for several years. She remained a fugitive, even though she was removed from the list. After coming out of hiding in 1980, Dohrn pleaded guilty to misdemeanor charges of aggravated battery and bail jumping.

Dohrn had graduated from the University of Chicago Law School in 1967. During the 1980s, she was employed by the Sidley & Austin law firm. From 1991 to 2013, Dohrn was a Clinical Associate Professor of Law at the Children and Family Justice Center at Northwestern University School of Law. She is married to Bill Ayers, a co-founder of the Weather Underground.

Bernardine Dohrn

Dohrn in 2007

Born	Bernardine Rae Ohrnstein January 12, 1942 (age 82) Chicago, Illinois, U.S.
Education	Miami University University of Chicago (BA, JD)
Known for	Leadership role in the Weather Underground
Spouse	Bill Ayers
Relatives	Rachel DeWoskin (daughter-in-law)

Early life [edit]

Bernardine Dohrn was born Bernardine Ohrnstein in Chicago, Illinois, in 1942, and moved to Whitefish Bay, an upper-middle-class suburb of Milwaukee as a young child, where she was raised the majority of her childhood.[1] Her father, Bernard D. Ohrnstein, changed the family surname to Dohrn (his middle initial plus the first letters of his last name) when Bernardine was in high school.[2] Her father was Jewish, although the name change was

Weather Underground Bombings

Born	[illegible]
Education	[illegible]
Criminal charge	[illegible]
Criminal penalty	[illegible]
Criminal status	[illegible]

Early life

WIKIPEDIA
The Free Encyclopedia

Jeff Jones (activist)

1 language

Article Talk Tools

From Wikipedia, the free encyclopedia

Jeff Jones (born February 23, 1947) is an environmental activist and consultant in Upstate New York. He was a national officer in Students for a Democratic Society, a founding member of Weatherman, and a leader of the Weather Underground.

Jeff Jones

Jones speaking at City University of New York (2007)

Born	Jeffrey Carl Jones February 23, 1947 (age 76) Philadelphia, Pennsylvania
Known for	Student activist Students for a Democratic Society leader Weather Underground leader

Early life and background [edit]

Jeffrey Carl "Jeff" Jones, the first child of Albert and Millie Jones, was born February 23, 1947, in Philadelphia, Pennsylvania.[1] Four years later, the expanding Jones family moved to the Los Angeles San Fernando Valley, and his father eventually settled into a career at the Walt Disney Company in 1954. Having a father who worked for Disney enhanced young Jones' popularity among his peers; with home screenings of the latest Mickey Mouse cartoons, a featured event at his birthday parties.[1]

During World War II, his father, a pacifist and conscientious objector, was assigned for the duration of the war, to a civilian work camp in the Sierra

Weather Underground Bombings

On January 29, 1975, an explosion rocked the headquarters of the U.S. State Department in Washington, D.C.

2009) (Learn how and when to remove this template message)

David Gilbert (born October 6, 1944) is an American radical leftist who participated in the deadly 1981 robbery of a Brinks armored vehicle. Gilbert was a founder of the Columbia University chapter of Students for a Democratic Society and became a member of the Weather Underground.[2] Gilbert, who served as the getaway driver in the robbery, was convicted under New York's felony murder law in the killing by co-defendants of two Nyack, New York police officers and a Brink's security guard.[3]

David Gilbert

Born	October 6, 1944 (age 79)
Education	Columbia University
Criminal charges	robbery, felony murder: three counts of second-degree Murder four counts of first-degree Robbery[1]
Criminal penalty	75-years-to-life sentence
Criminal status	recipient of clemency advancing parole eligibility

Bernardine Dohrn

8 languages

Article Talk Tools

From Wikipedia, the free encyclopedia

Bernardine Rae Dohrn (née **Ohrnstein**; born January 12, 1942) is a retired American law professor and a former leader of the far-left militant organization Weather Underground in the United States. As a leader of the Weather Underground in the early 1970s, Dohrn was on the FBI's 10 Most Wanted list for several years. She remained a fugitive, even though she was removed from the list. After coming out of hiding in 1980, Dohrn pleaded guilty to misdemeanor charges of aggravated battery and bail jumping.

Dohrn had graduated from the University of Chicago Law School in 1967. During the 1980s, she was employed by the Sidley & Austin law firm. From 1991 to 2013, Dohrn was a Clinical Associate Professor of Law at the Children and Family Justice Center at Northwestern University School of Law. She is married to Bill Ayers, a co-founder of the Weather Underground.

Bernardine Dohrn

Dohrn in 2007

Born	Bernardine Rae Ohrnstein January 12, 1942 (age 82) Chicago, Illinois, U.S.
Education	Miami University University of Chicago (BA, JD)
Known for	Leadership role in the Weather Underground
Spouse	Bill Ayers
Relatives	Rachel DeWoskin (daughter-in-law)

Early life [edit]

Bernardine Dohrn was born Bernardine Ohrnstein in Chicago, Illinois, in 1942, and moved to Whitefish Bay, an upper-middle-class suburb of Milwaukee as a young child, where she was raised the majority of her childhood.[1] Her father, Bernard D. Ohrnstein, changed the family surname to Dohrn (his middle initial plus the first letters of his last name) when Bernardine was in high school.[2] Her father was Jewish, although the name change was

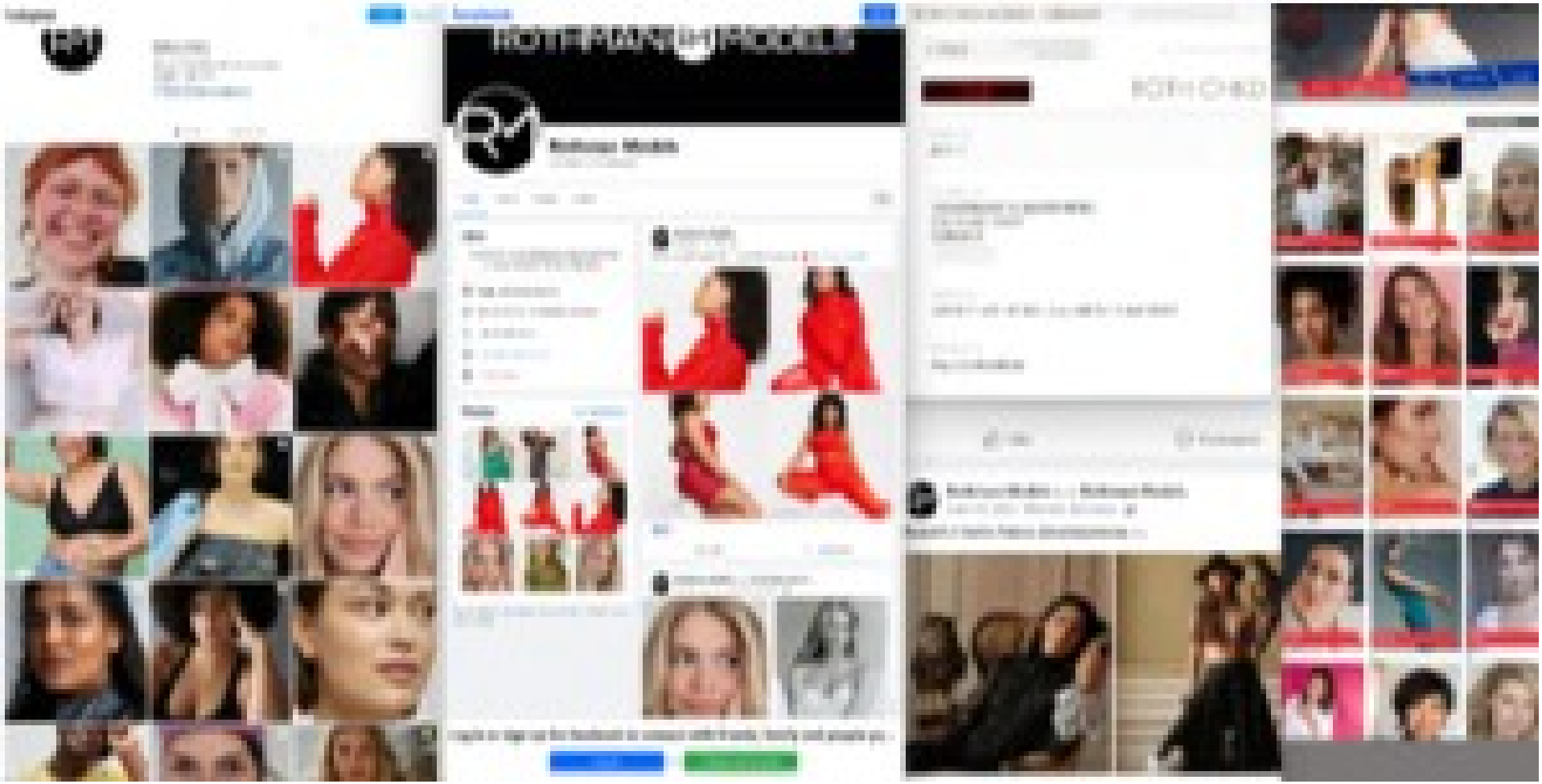

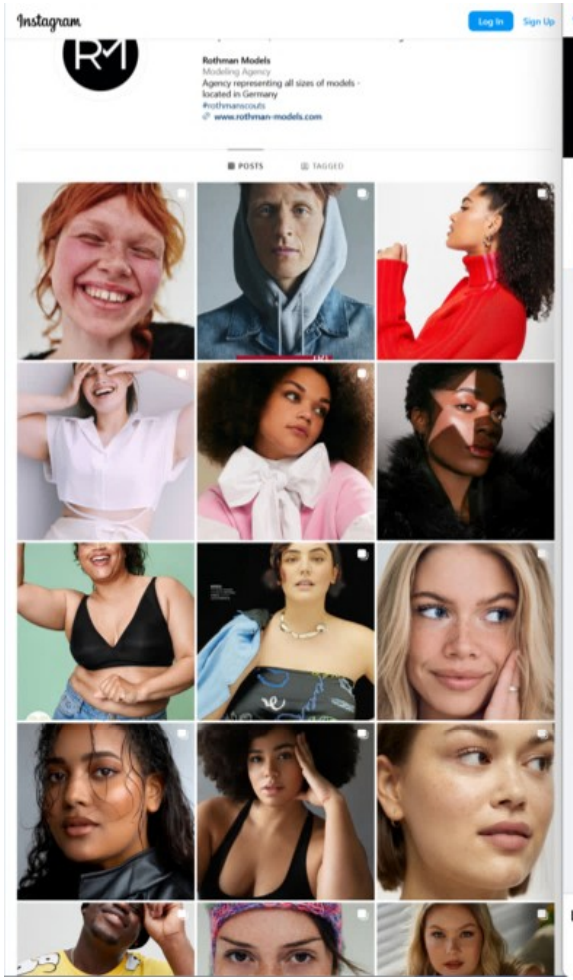
Instagram
Log In
Sign Up
Rothman Models
Modeling Agency
Agency representing all sizes of models · located in Germany
#rothmanscouts
www.rothman-models.com
POSTS
TAGGED

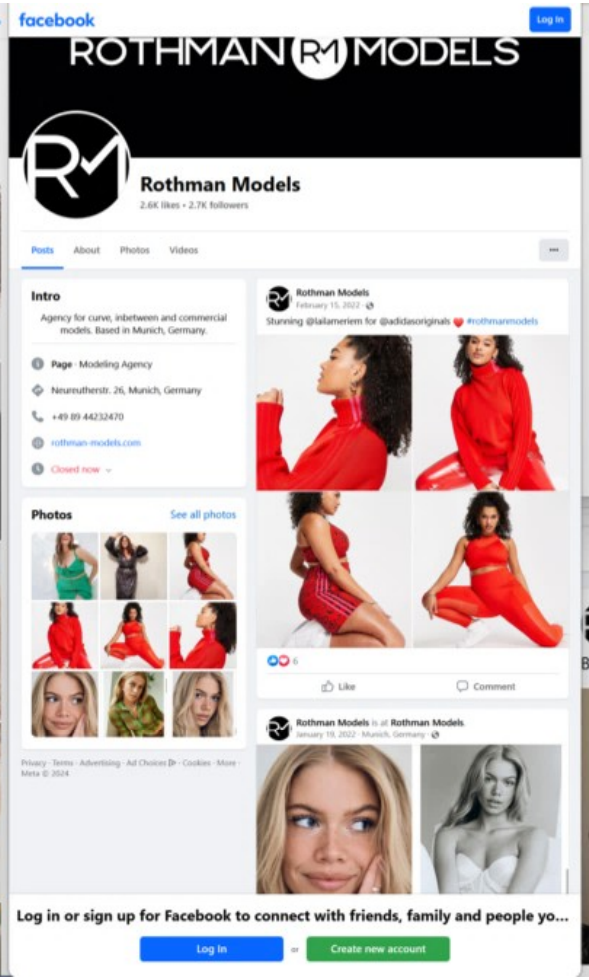
facebook
Log In
ROTHMAN MODELS
Rothman Models
2.6K likes · 2.7K followers
Posts
About
Photos
Videos
Intro
Agency for curve, inbetween and commercial models. Based in Munich, Germany.
Page · Modeling Agency
Neureutherstr. 26, Munich, Germany
+49 89 44232470
rothman-models.com
Closed now
Photos
See all photos
Rothman Models
February 15, 2022
Stunning @lailameriem for @adidasoriginals #rothmanmodels
Like
Comment
Rothman Models is at Rothman Models.
January 19, 2022 · Munich, Germany
Log in or sign up for Facebook to connect with friends, family and people yo...
Log In
or
Create new account

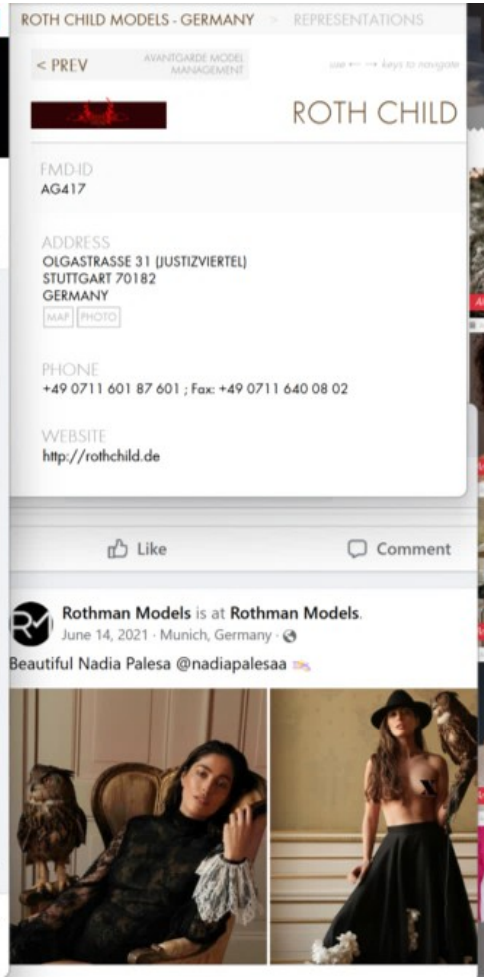
ROTH CHILD MODELS - GERMANY
REPRESENTATIONS
< PREV
AVANTGARDE MODEL MANAGEMENT
ROTH CHILD
FMD-ID
AG417
ADDRESS
OLGASTRASSE 31 (JUSTIZVIERTEL)
STUTTGART 70182
GERMANY
MAP
PHOTO
PHONE
+49 0711 601 87 601 ; Fax: +49 0711 640 08 02
WEBSITE
http://rothchild.de
Like
Comment
Rothman Models is at Rothman Models.
June 14, 2021 · Munich, Germany
Beautiful Nadia Palesa @nadiapalesaa

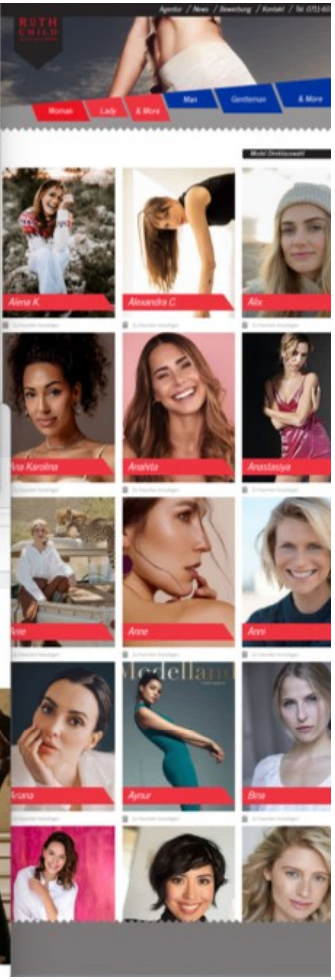

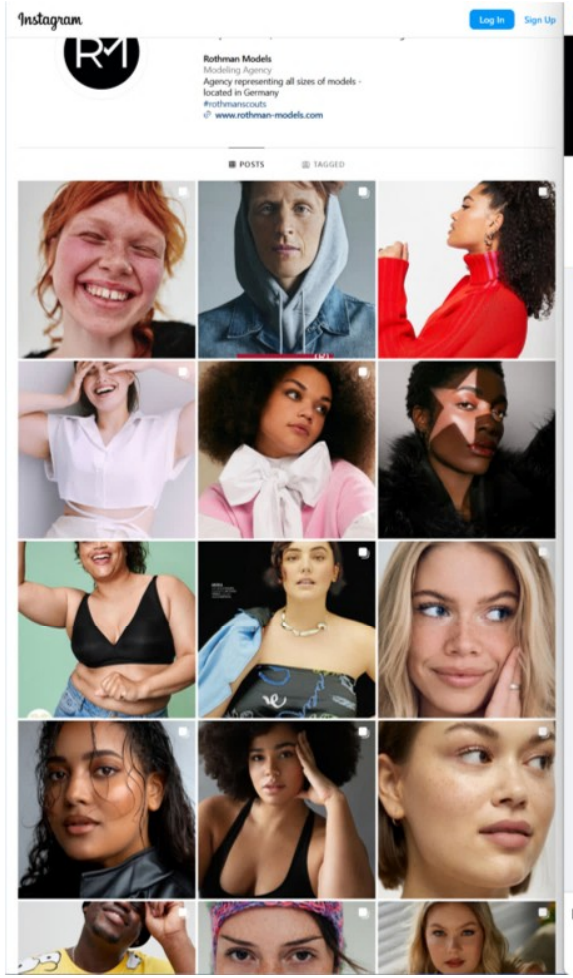
Instagram
Log In
Sign Up
Rothman Models
Modeling Agency
Agency representing all sizes of models - located in Germany
#rothmanscouts
www.rothman-models.com
POSTS
TAGGED

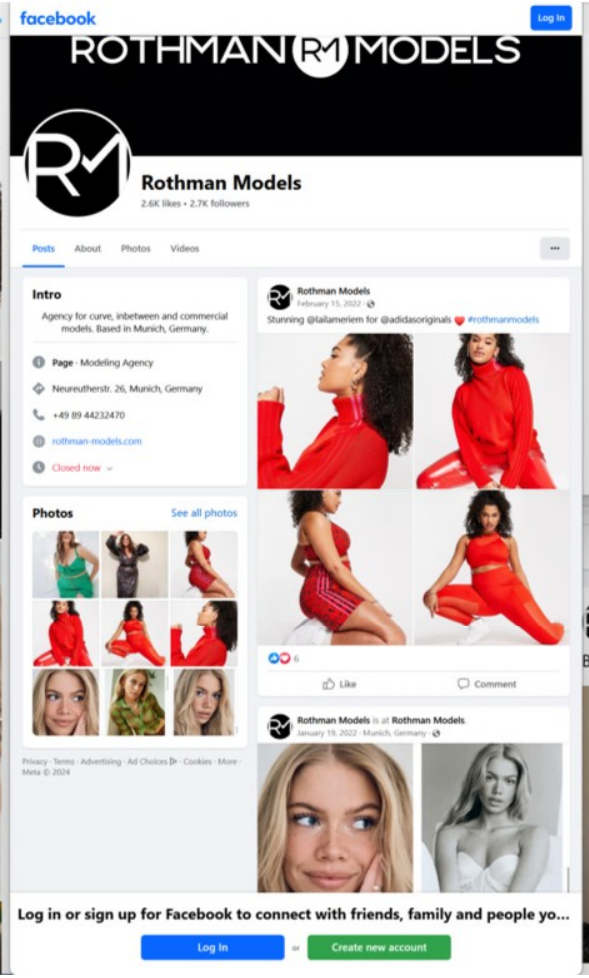
facebook
Log In
ROTHMAN MODELS
Rothman Models
2.6K likes • 2.7K followers
Posts
About
Photos
Videos
Intro
Agency for curve, inbetween and commercial models. Based in Munich, Germany.
Page · Modeling Agency
Neureutherstr. 26, Munich, Germany
+49 89 44232470
rothman-models.com
Closed now
Photos
See all photos
Rothman Models
February 15, 2022
Stunning @lailameriem for @adidasoriginals #rothmanmodels
Like
Comment
Rothman Models is at Rothman Models.
January 19, 2022 · Munich, Germany
Log in or sign up for Facebook to connect with friends, family and people yo...
Log In
or
Create new account

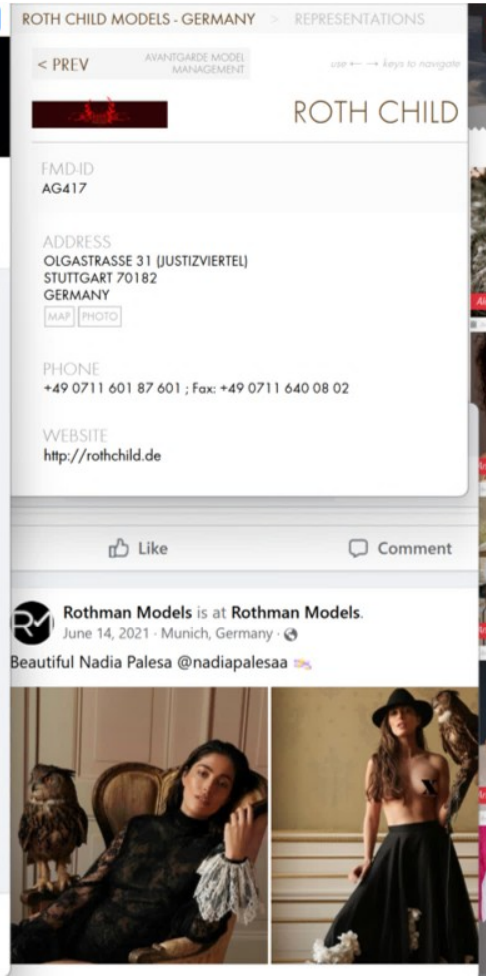
ROTH CHILD MODELS - GERMANY
REPRESENTATIONS
< PREV
AVANTGARDE MODEL MANAGEMENT
ROTH CHILD
FMD-ID
AG417
ADDRESS
OLGASTRASSE 31 (JUSTIZVIERTEL)
STUTTGART 70182
GERMANY
MAP
PHOTO
PHONE
+49 0711 601 87 601 ; Fax: +49 0711 640 08 02
WEBSITE
http://rothchild.de
Like
Comment
Rothman Models is at Rothman Models.
June 14, 2021 · Munich, Germany
Beautiful Nadia Palesa @nadiapalesaa

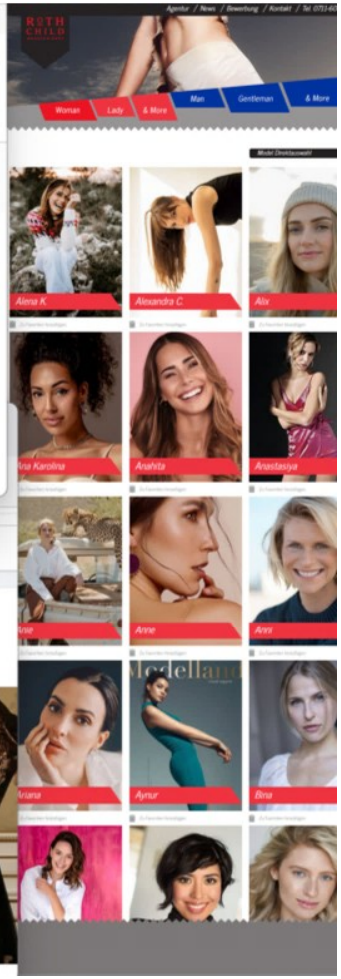
Woman
Lady
& More
Man
Gentleman
& More
Alexandra C.
Anahita
Anastasiya
Anne
Ayrur
Bina

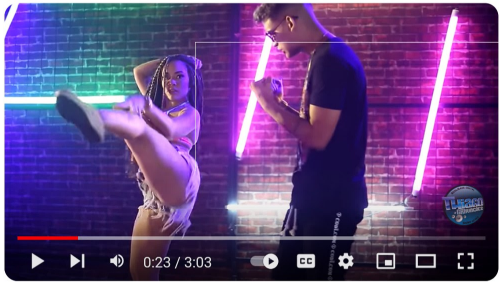

Show chat replay

FELIPE ORIGINAL - MALICIOSAMENTE - CLIPE OFICIAL

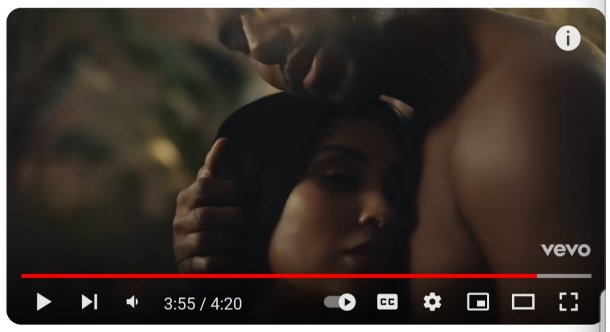

Romeo Santos - Solo Conmigo (Official Video)

Romeo Santos
21.4M subscribers
Subscribe
459K

Show chat replay

FELIPE ORIGINAL, OXATO E MILLY EXPLOSÃO - ACELERADA

YouTube Sign in

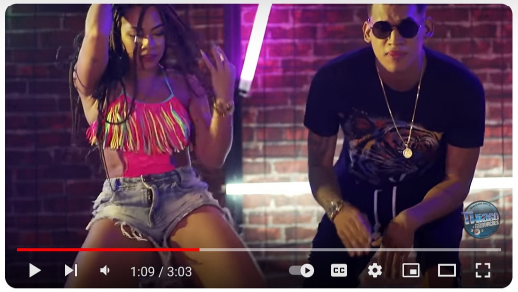

Show chat replay

FELIPE ORIGINAL - MALICIOSAMENTE - CLIPE OFICIAL

Romeo Santos - Solo Conmigo (Official Video)

Romeo Santos
21.4M subscribers
Subscribe
459K

YouTube Sign in

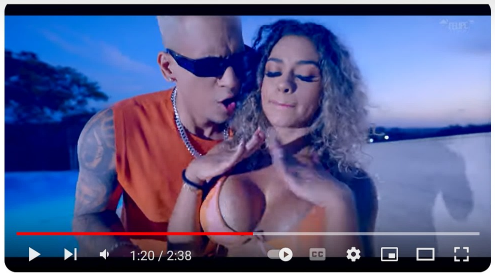

Chat Replay is disabled for this Premiere.

FELIPE ORIGINAL - MAL INTENCIONADA (VIDEO CLIPE OFICIAL)

Antonio Suleiman

PORN DUDE
PornDude > Premium Arab Porn Sites > Antonio Suleiman
antoniosuleiman.com
Open Antonio Suleiman
Antonio Suleiman
https://antoniosuleiman.com
His time. And he has a catalog of all of his scenes over on Antoniosuleiman.com. Don't worry, this isn't a site of this dude getting his ass blasted by other hung Dudes. It's mostly POV content of him going to town on some of the hottest bitches in the regions of Arabic-speaking countries like Syria and Egypt. Plus, the dude is pretty popular. He brings in roughly 100 thousand horny fucks to his site every month and has been in the game since 2016.
antoniosuleiman.com
5790+
All Porn Sites
6+
Premium Arab Porn Sites

ANTONIOSULEIMAN.COM

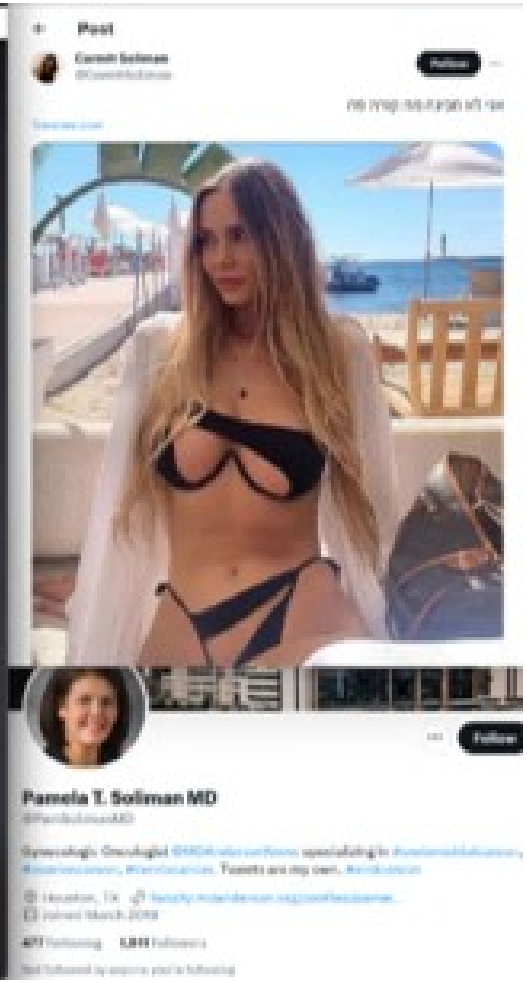
Post
Pamela T. Soliman MD
Follow

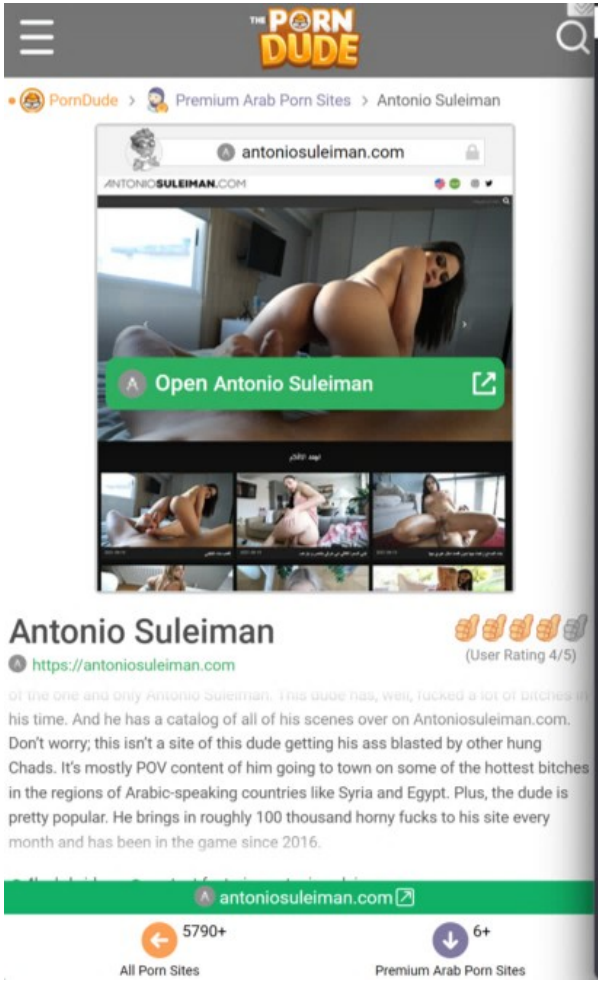
THE PORN DUDE
PornDude > Premium Arab Porn Sites > Antonio Suleiman
antoniosuleiman.com
ANTONIOSULEIMAN.COM
Open Antonio Suleiman
Antonio Suleiman
https://antoniosuleiman.com
(User Rating 4/5)
his time. And he has a catalog of all of his scenes over on Antoniosuleiman.com.
Don't worry; this isn't a site of this dude getting his ass blasted by other hung
Chads. It's mostly POV content of him going to town on some of the hottest bitches
in the regions of Arabic-speaking countries like Syria and Egypt. Plus, the dude is
pretty popular. He brings in roughly 100 thousand horny fucks to his site every
month and has been in the game since 2016.
antoniosuleiman.com
5790+
All Porn Sites
6+
Premium Arab Porn Sites

ANTONIOSULEIMAN.COM
read more
10

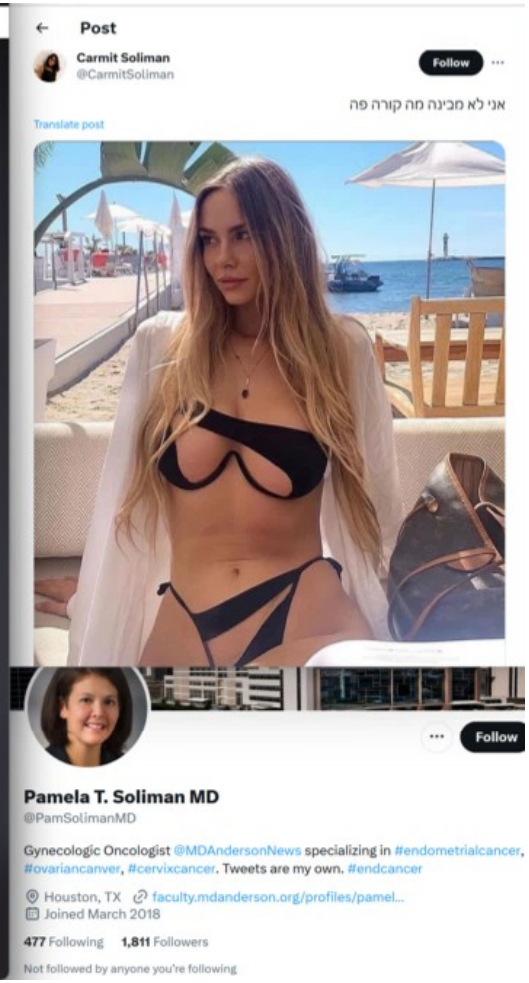
Post
Carmit Soliman
@CarmitSoliman
Follow
אני לא מבינה מה קורה פה
Translate post
Follow
Pamela T. Soliman MD
@PamSolimanMD
Gynecologic Oncologist @MDAndersonNews specializing in #endometrialcancer, #ovariancanver, #cervixcancer. Tweets are my own. #endcancer
Houston, TX
faculty.mdanderson.org/profiles/pamel...
Joined March 2018
477 Following
1,811 Followers
Not followed by anyone you're following

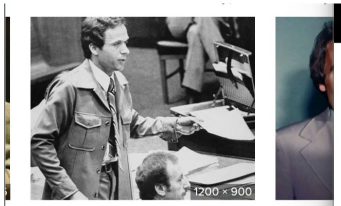

The full timeline of Ted Bundy's mur...
static7.businessinsider.com

Pin on Th
pinterest.c

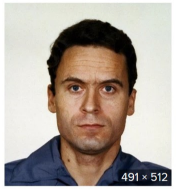

theodore robert bundy on...
tumblr.com

Male Serial Killer Th
hellhorror.com

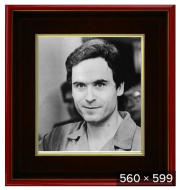

Top 10 Famous American S...
topratinglist.blogspot.com

Ted Bundy
murderpedi

Theodore Robert Bundy: Capture, Escape & Exec...
darksideofsports.wordpress.com

ati

June 1975: Susan Curtis

Fifteen-year-old Susan Curtis was killed by Bundy while attending a Mormon youth conference.

The Rep
SOAR TO NEW HEIGHTS IN
MOBY DICK
BUY TICKETS
FEBRUARY 6 – FEBRUARY 25

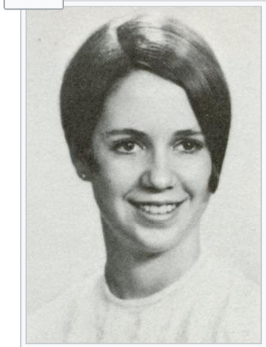

Caryn Campbell: Bundy's 14th documented murder victim and the subject of his first homicide indictment

In 1975, Bundy shifted much c
eastward, from his base in Uta
January 12, a 23-year-old regi
Caryn Eileen Campbell disapp
down a well-lit hallway betwee
her room at the Wildwood Inn
Lodge) in Snowmass Village,
southeast of Salt Lake City.[15
was found a month later next t
outside the resort. According t
report, she had been killed by
from a blunt instrument that le
grooved depressions on her s
had slit her left earlobe and he
deep cuts from a sharp weapo

Ted Bundy Victims 1978 | Buy Photos ...
apimages.com

Brenda Carol Ball – Ted Bundy's 6th victim.

In the early hours of June 1st, 1974, Ted Bundy abducted 22-year-old Brenda Carol Ball from the Flame Tavern in Burien, Washington.

Ten months later, two forestry students accidentally stumbled across her skull at a remote location on Taylor Mountain.

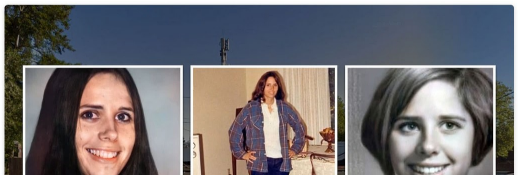

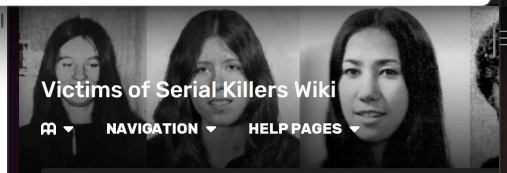

Victims of Serial Killers Wiki

NAVIGATION HELP PAGES

in: Female, White, Beat, and 8 more

Debbie Smith

Debra Diann "Debbie" Smith[1] (December 26, 1958 - February 1976) was a teenager who is suspected to have been murdered by Ted Bundy in Salt Lake City, Utah, in February 1976. If Bundy murdered her, she would be his

Sign in

Ted Bundy's last victim: Remembering 12-year-old Kimberly Leach

ABC News
15.9M subscribers

Subscribe

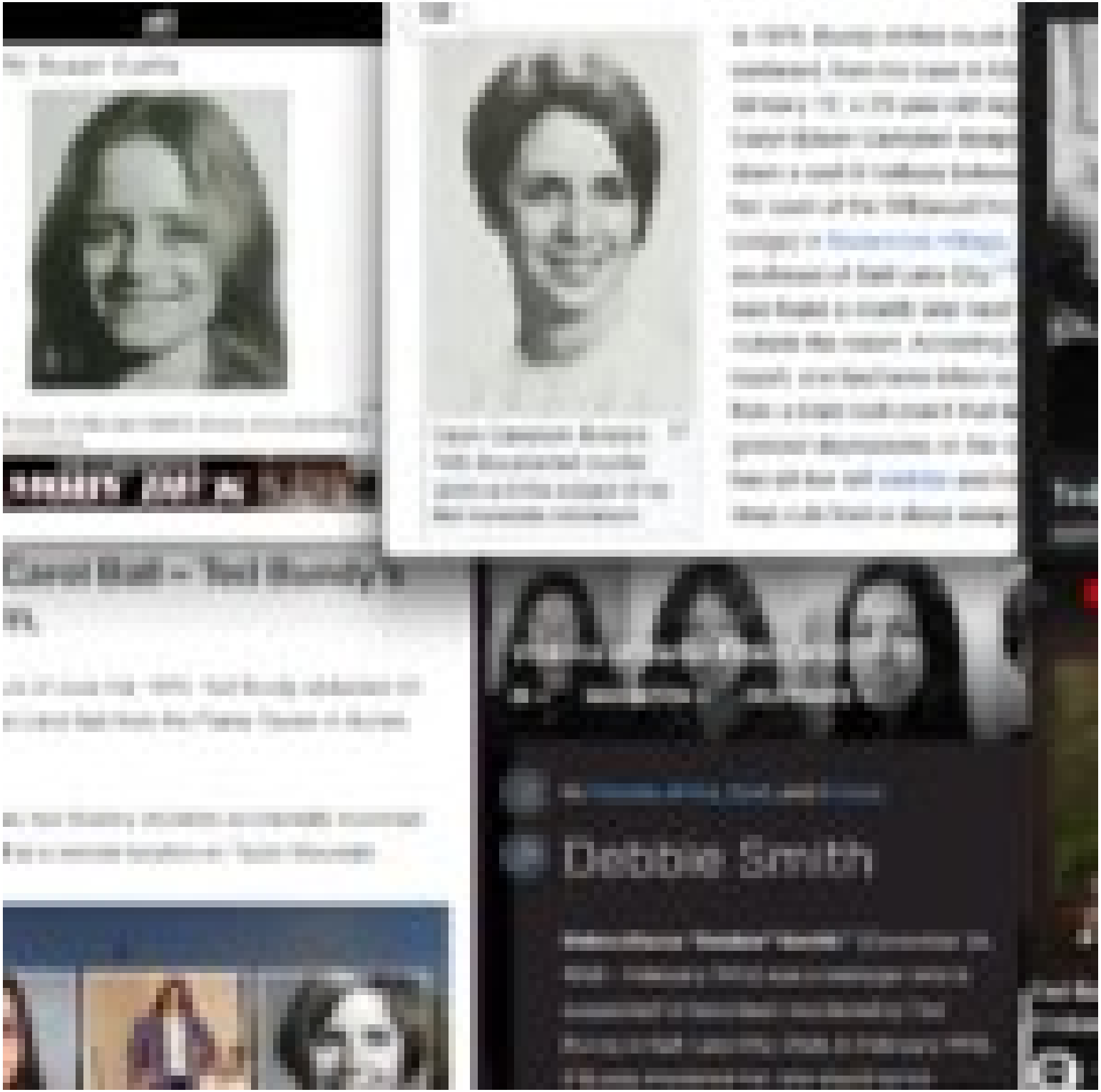
Debbie Smith

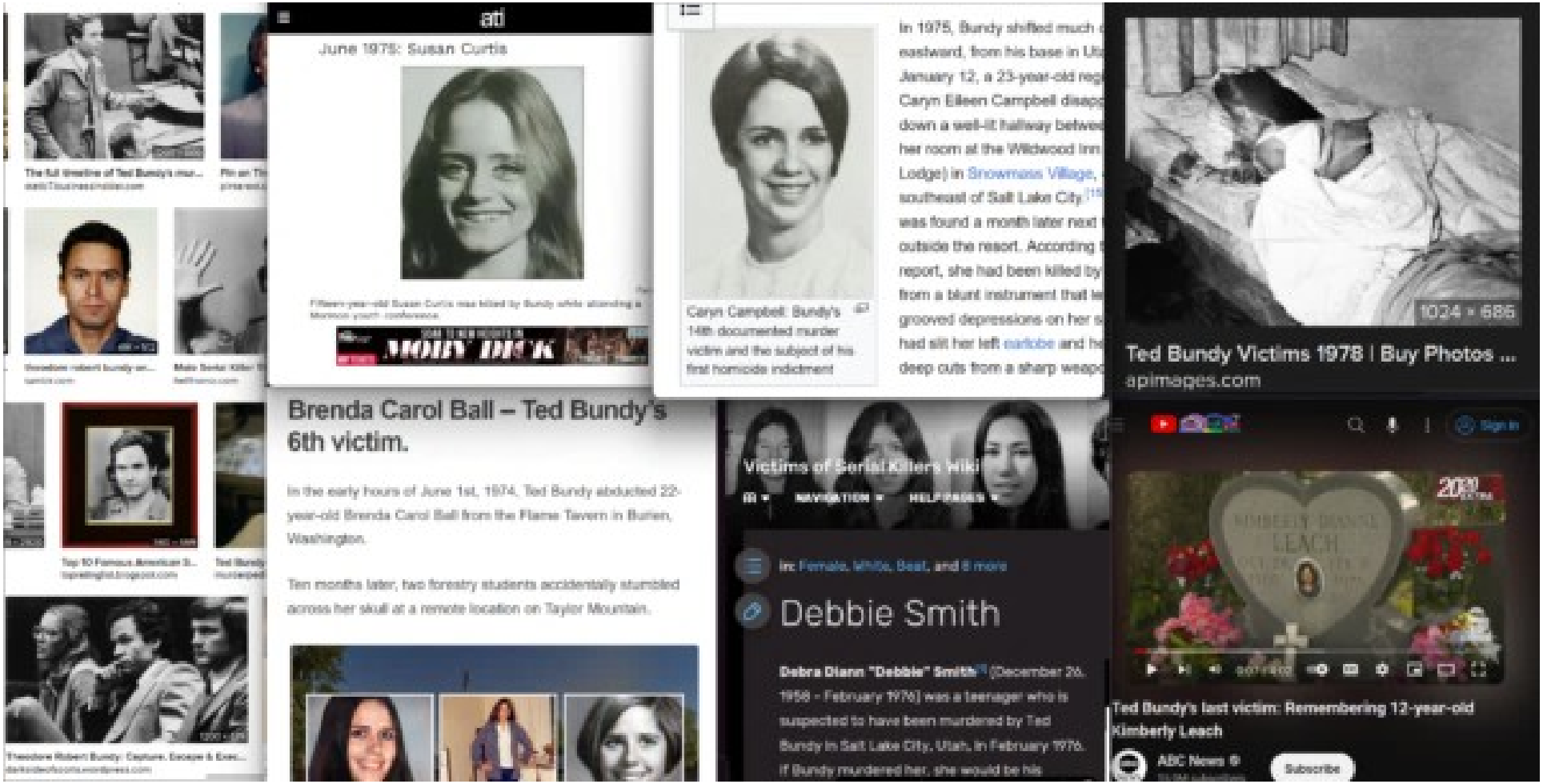
June 1975: Susan Curtis
Caryn Campbell: Bundy's 14th documented murder victim and the subject of his first homicide indictment
1024 × 685
Ted Bundy Victims 1978 | Buy Photos ...
apimages.com
Brenda Carol Ball – Ted Bundy's 6th victim.
In the early hours of June 1st, 1974, Ted Bundy abducted 22-year-old Brenda Carol Ball from the Flame Tavern in Burien, Washington.
Ten months later, two forestry students accidentally stumbled across her skull at a remote location on Taylor Mountain.
Victims of Serial Killers Wiki
Debbie Smith
Debra Diann "Debbie" Smith (December 26, 1958 – February 1976) was a teenager who is suspected to have been murdered by Ted Bundy in Salt Lake City, Utah, in February 1976.
Ted Bundy's last victim: Remembering 12-year-old Kimberly Leach
ABC News
Subscribe

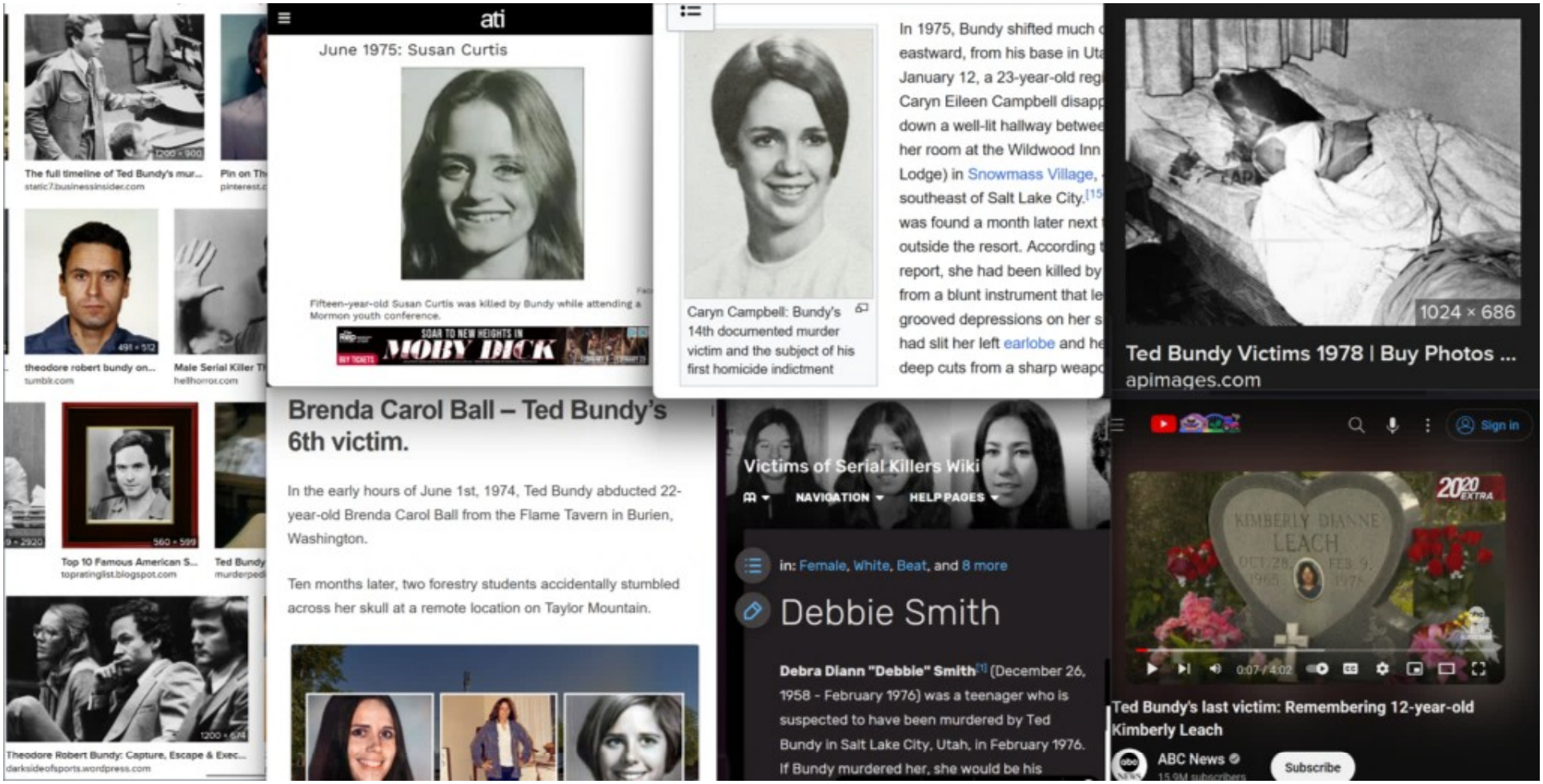
The full timeline of Ted Bundy's mur...
static7.businessinsider.com
Pin on Th
pinterest.c
theodore robert bundy on...
tumblr.com
Male Serial Killer T
hellhorror.com
Top 10 Famous American S...
topratinglist.blogspot.com
Ted Bundy
murderpedi
Theodore Robert Bundy: Capture, Escape & Exec...
darksideofsports.wordpress.com
ati
June 1975: Susan Curtis
Fifteen-year-old Susan Curtis was killed by Bundy while attending a Mormon youth conference.
SOAR TO NEW HEIGHTS IN
MOBY DICK
Caryn Campbell: Bundy's 14th documented murder victim and the subject of his first homicide indictment
In 1975, Bundy shifted much
eastward, from his base in Ut
January 12, a 23-year-old reg
Caryn Eileen Campbell disap
down a well-lit hallway betwe
her room at the Wildwood Inn
Lodge) in Snowmass Village,
southeast of Salt Lake City.[15
was found a month later next
outside the resort. According
report, she had been killed by
from a blunt instrument that le
grooved depressions on her s
had slit her left earlobe and he
deep cuts from a sharp weap
1024 × 686
Ted Bundy Victims 1978 | Buy Photos ...
apimages.com
Brenda Carol Ball – Ted Bundy's 6th victim.
In the early hours of June 1st, 1974, Ted Bundy abducted 22-year-old Brenda Carol Ball from the Flame Tavern in Burien, Washington.
Ten months later, two forestry students accidentally stumbled across her skull at a remote location on Taylor Mountain.
Victims of Serial Killers Wiki
NAVIGATION
HELP PAGES
in: Female, White, Beat, and 8 more
Debbie Smith
Debra Diann "Debbie" Smith[1] (December 26, 1958 - February 1976) was a teenager who is suspected to have been murdered by Ted Bundy in Salt Lake City, Utah, in February 1976. If Bundy murdered her, she would be his
Sign in
20/20 EXTRA
KIMBERLY DIANNE LEACH
0:07 / 4:02
Ted Bundy's last victim: Remembering 12-year-old Kimberly Leach
ABC News
Subscribe

Brenda Carol Ball – Ted Bundy's 8th victim
Debbie Smith
Ted Bundy Victims 1978 | Buy Photos ...

ne 1975: Susan Curtis

Caryn Campbell: Bundy's 14th documented murder victim and the subject of his first homicide indictment

in 1975, Bundy shifted much
eastward, from his base in Ut
January 12, a 23-year-old reg
Caryn Eileen Campbell disap
down a well-lit hallway betwee
her room at the Wildwood Inn
Lodge) in Snowmass Village,
southeast of Salt Lake City.
was found a month later next
outside the resort. According
report, she had been killed by
from a blunt instrument that le
grooved depressions on her s
had slit her left earlobe and he
deep cuts from a sharp weapo

ida Carol Ball – Ted Bundy's
rictim.

arly hours of June 1st, 1974, Ted Bundy abducted 22-
Brenda Carol Ball from the Flame Tavern in Burien,
ption.

rthe later, two forestry students accidentally stumbled
er skull at a remote location on Taylor Mountain.

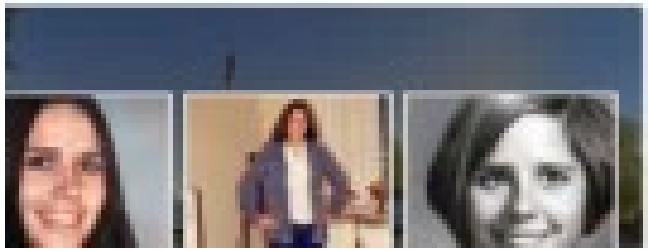

Victims of Serial Killers Wiki

NAVIGATION HELP PAGES

Sex Female, White, Beat, and 8 more

Debbie Smith

Debra Diane "Debbie" Smith [December 26, 1958 - February 1976] was a teenager who is suspected to have been murdered by Ted Bundy in Salt Lake City, Utah, in February 1976. If Bundy murdered her, she would be his

Ted Bun
apimaqo

Ted Bundy's
Kimberly Lea

Shauntay Henderson

2 languages

Article Talk Read Edit View history Tools

Contents hide

(Top)
Biography
Criminal history
Manslaughter
Felon in possession of a firearm
References
External links

From Wikipedia, the free encyclopedia

Shauntay L. Henderson (born October 18, 1982) is an American felon. She was a fugitive wanted for murder for several months until she was apprehended by the FBI on March 31, 2007, after being on the FBI's Ten Most Wanted Fugitives list for less than 24 hours. A reward of $100,000 for information leading to her arrest was offered. She had a bench trial and the judge gave her parole with a 10-year suspended sentence, due to her being her own main witness in her trial and claiming self-defense. Five months later, while out on parole, she was pulled over and caught with narcotics and an illegal firearm, leading to a 17-year sentence with a release date in 2027.

Shauntay Henderson

FBI Ten Most Wanted Fugitive	
Charges	Second Degree Murder, and Armed Criminal Action
Alias	Rasheda Smith, Rasheda Washington
Description	
Born	Shauntay L. Henderson October 18, 1982 (age 41) Kansas City, Missouri
Status	
Penalty	17 years
Added	March 31, 2007
Caught	March 31, 2007
Number	486
Captured	

Biography [edit]

Henderson grew up in the Charlie Parker Square public housing project in Kansas City, Missouri.[1]

Criminal history [edit]

Police have suspected Henderson was involved in as many as five other murders and a number of other shootings. However, no other charges have been filed.[2]

Manslaughter [edit]

On September 2, 2006, Henderson shot and killed DeAndre Parker at a gas station in Kansas City, Missouri. Henderson claimed Parker was trying to run her over with his truck. A judge acquitted Henderson of murder charges but found her guilty of the lesser charge of voluntary manslaughter and armed criminal action.

The Kansas City Police Department claimed that Henderson was a leader of the violent 12 Street gang who associated with gangs from 24th Street through 27th, 51st, and 57th Street. Their alliance was titled "512", "5 ace 2", or "5 ace deuce". However, the claims of the police were never substantiated. At trial, Henderson denied any involvement with gangs.

In May 2012, Henderson was sentenced to serve 10 years in prison for the 2006 manslaughter conviction for which she had previously been sentenced to probation. This sentence of 10 years will run consecutively to her seven-year federal sentence for the charge of being a felon in possession of a weapon so she will spend a total of 17 years in prison.[3]

Felon in possession of a firearm [edit]

Instagram

Log In | Sign Up

Rothman Models
Modeling Agency
Agency representing all sizes of models - located in Germany
#rothmanscouts
www.rothman-models.com

POSTS | TAGGED

facebook

Log In

ROTHMAN MODELS

Rothman Models
2.6K likes • 2.7K followers

Posts | About | Photos | Videos

Intro
Agency for curve, inbetween and commercial models. Based in Munich, Germany.

Page · Modeling Agency
Neureutherstr. 26, Munich, Germany
+49 89 44232470
rothman-models.com
Closed now

Photos See all photos

Rothman Models
February 15, 2022
Stunning @lailameriem for @adidasoriginals #rothmanmodels

6
Like | Comment

Rothman Models is at Rothman Models.
January 19, 2022 · Munich, Germany

Privacy · Terms · Advertising · Ad Choices · Cookies · More · Meta © 2024

Log in or sign up for Facebook to connect with friends, family and people yo...
Log In or Create new account

ROTH CHILD MODELS - GERMANY > REPRESENTATIONS

< PREV
AVANTGARDE MODEL MANAGEMENT

use ← → keys to navigate

ROTH CHILD

FMD-ID
AG417

ADDRESS
OLGASTRASSE 31 (JUSTIZVIERTEL)
STUTTGART 70182
GERMANY
MAP | PHOTO

PHONE
+49 0711 601 87 601 ; Fax: +49 0711 640 08 02

WEBSITE
http://rothchild.de

Woman | Lady | & More | Man | Gentleman | & More

Alena K | Alexandra C. | Alix
Ona Karolina | Anahita | Anastasiya
Anne | Anni
Ariana | Aynur | Bina

Like | Comment

Rothman Models is at **Rothman Models**.
June 14, 2021 · Munich, Germany

Beautiful Nadia Palesa @nadiapalesaa

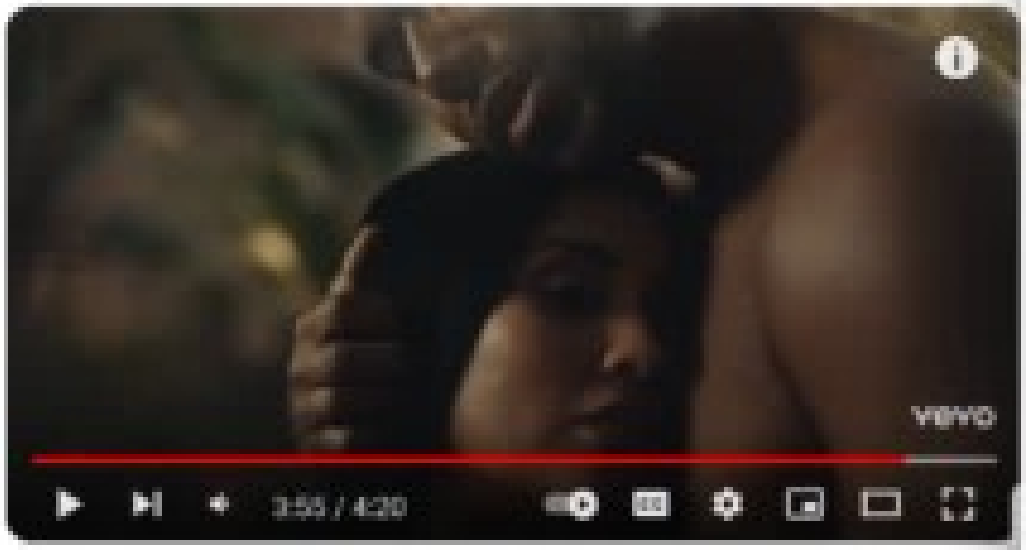

Romeo Santos - Solo Conmigo (Official Video)

Romeo Santos
21.4M subscribers
Subscribe
459K

Romeo Santos - Solo Conmigo (Official Video)

Romeo Santos
21.4M subscribers
Subscribe
459K

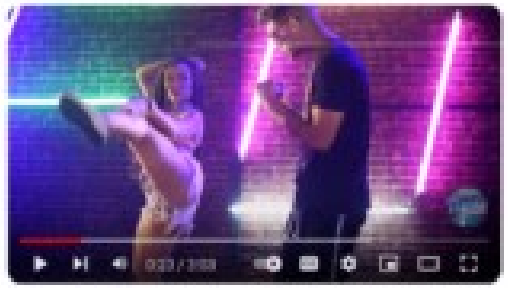

Show chat replay

FELIPE ORIGINAL - MALICIOSAMENTE - CLIPE OFICIAL

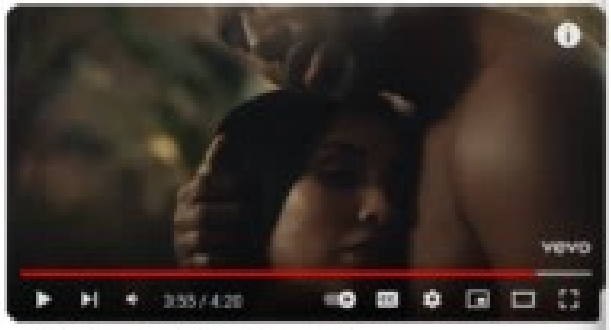

Romeo Santos - Solo Conmigo (Official Video)

Romeo Santos

Subscribe

459K

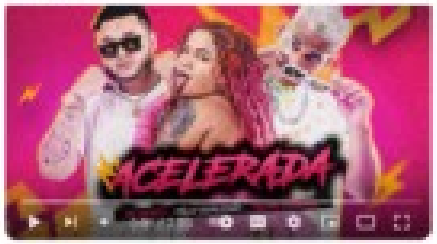

Show chat replay

FELIPE ORIGINAL, OXATO E MILLY EXPLOSÃO - ACELERADA

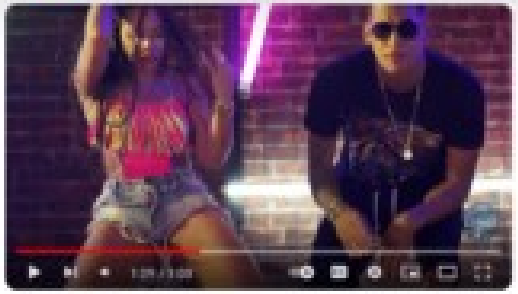

Show chat replay

FELIPE ORIGINAL - MALICIOSAMENTE - CLIPE OFICIAL

Romeo Santos - Solo Conmigo (Official Video)

Romeo Santos

Subscribe

459K

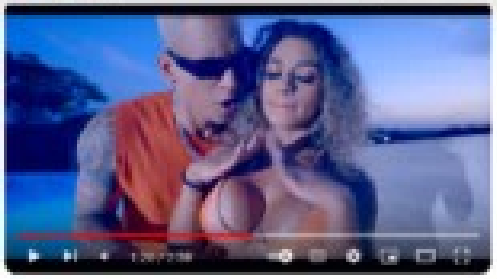

Chat Replay is disabled for this Premiere.

FELIPE ORIGINAL - MAL INTENCIONADA (VIDEO CLIPE OFICIAL)

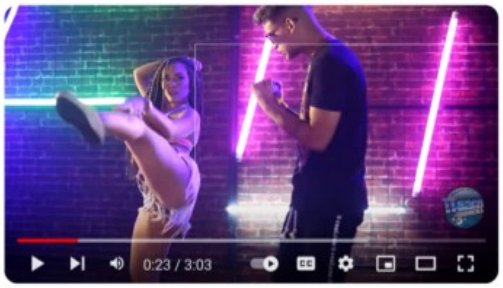

Show chat replay

FELIPE ORIGINAL - MALICIOSAMENTE - CLIPE OFICIAL

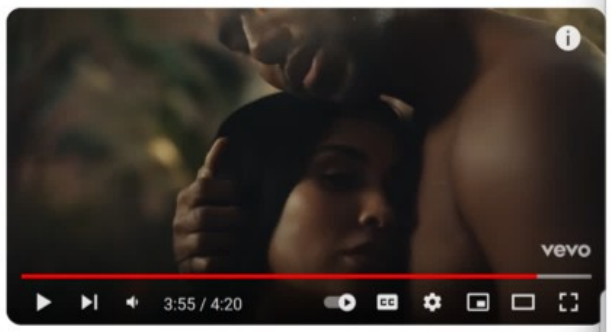

Romeo Santos - Solo Conmigo (Official Video)

Romeo Santos
21.4M subscribers
Subscribe
459K

Show chat replay

FELIPE ORIGINAL, OXATO E MILLY EXPLOSÃO - ACELERADA

YouTube Sign in

Show chat replay

FELIPE ORIGINAL - MALICIOSAMENTE - CLIPE OFICIAL

Romeo Santos - Solo Conmigo (Official Video)

Romeo Santos
21.4M subscribers
Subscribe
459K

YouTube Sign in

Chat Replay is disabled for this Premiere.

FELIPE ORIGINAL - MAL INTENCIONADA (VIDEO CLIPE OFICIAL)

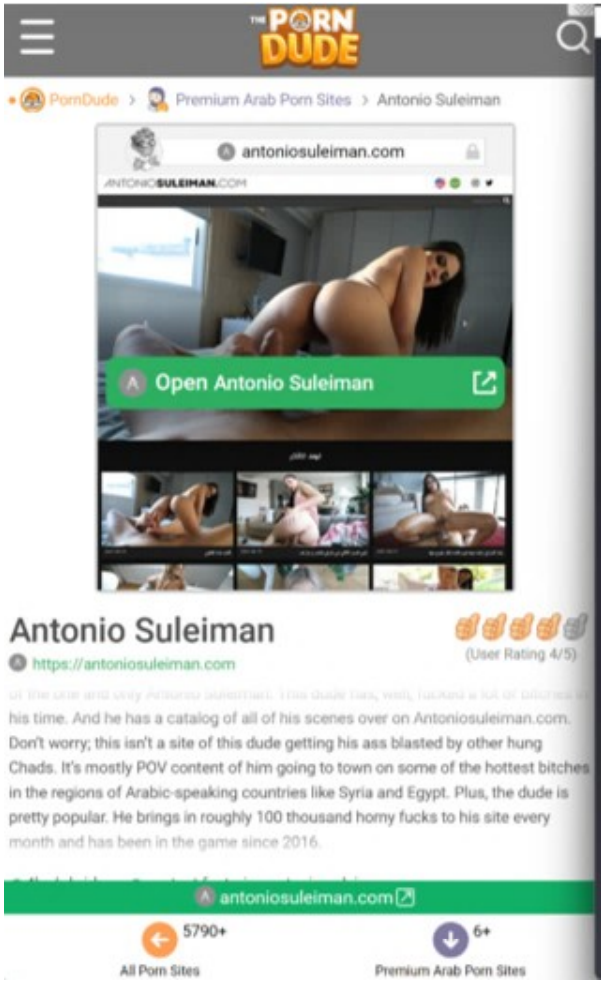
THE PORN DUDE
PornDude > Premium Arab Porn Sites > Antonio Suleiman
antoniosuleiman.com
ANTONIOSULEIMAN.COM
Open Antonio Suleiman
Antonio Suleiman
https://antoniosuleiman.com
(User Rating 4/5)
his time. And he has a catalog of all of his scenes over on Antoniosuleiman.com. Don't worry; this isn't a site of this dude getting his ass blasted by other hung Chads. It's mostly POV content of him going to town on some of the hottest bitches in the regions of Arabic-speaking countries like Syria and Egypt. Plus, the dude is pretty popular. He brings in roughly 100 thousand horny fucks to his site every month and has been in the game since 2016.
antoniosuleiman.com
5790+
All Porn Sites
6+
Premium Arab Porn Sites

ANTONIOSULEIMAN.COM

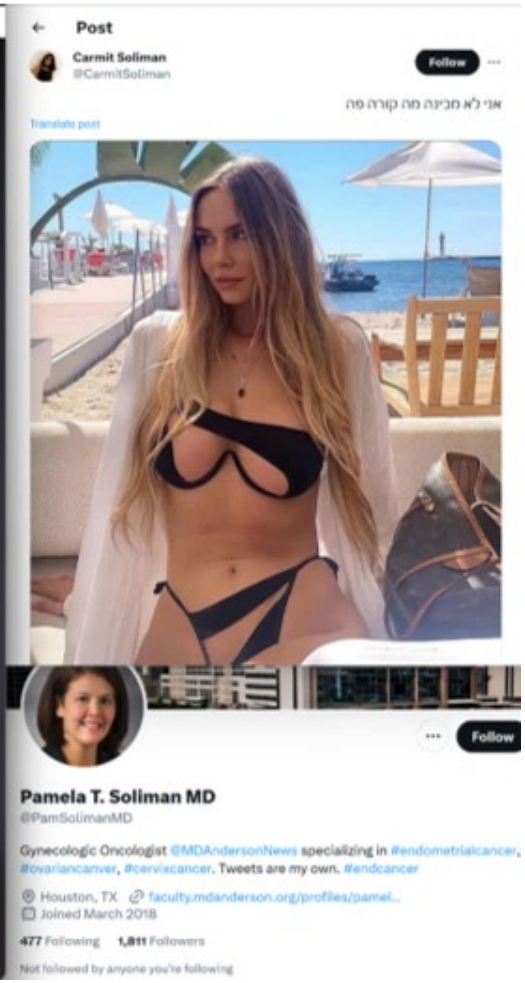
Post
Carmit Soliman
@CarmitSoliman
Follow
אני לא מביינה מה קורה פה
Translate post
Follow
Pamela T. Soliman MD
@PamSolimanMD
Gynecologic Oncologist @MDAndersonNews specializing in #endometrialcancer, #ovariancanver, #cervixcancer. Tweets are my own. #endcancer
Houston, TX faculty.mdanderson.org/profiles/pamel...
Joined March 2018
477 Following 1,811 Followers
Not followed by anyone you're following

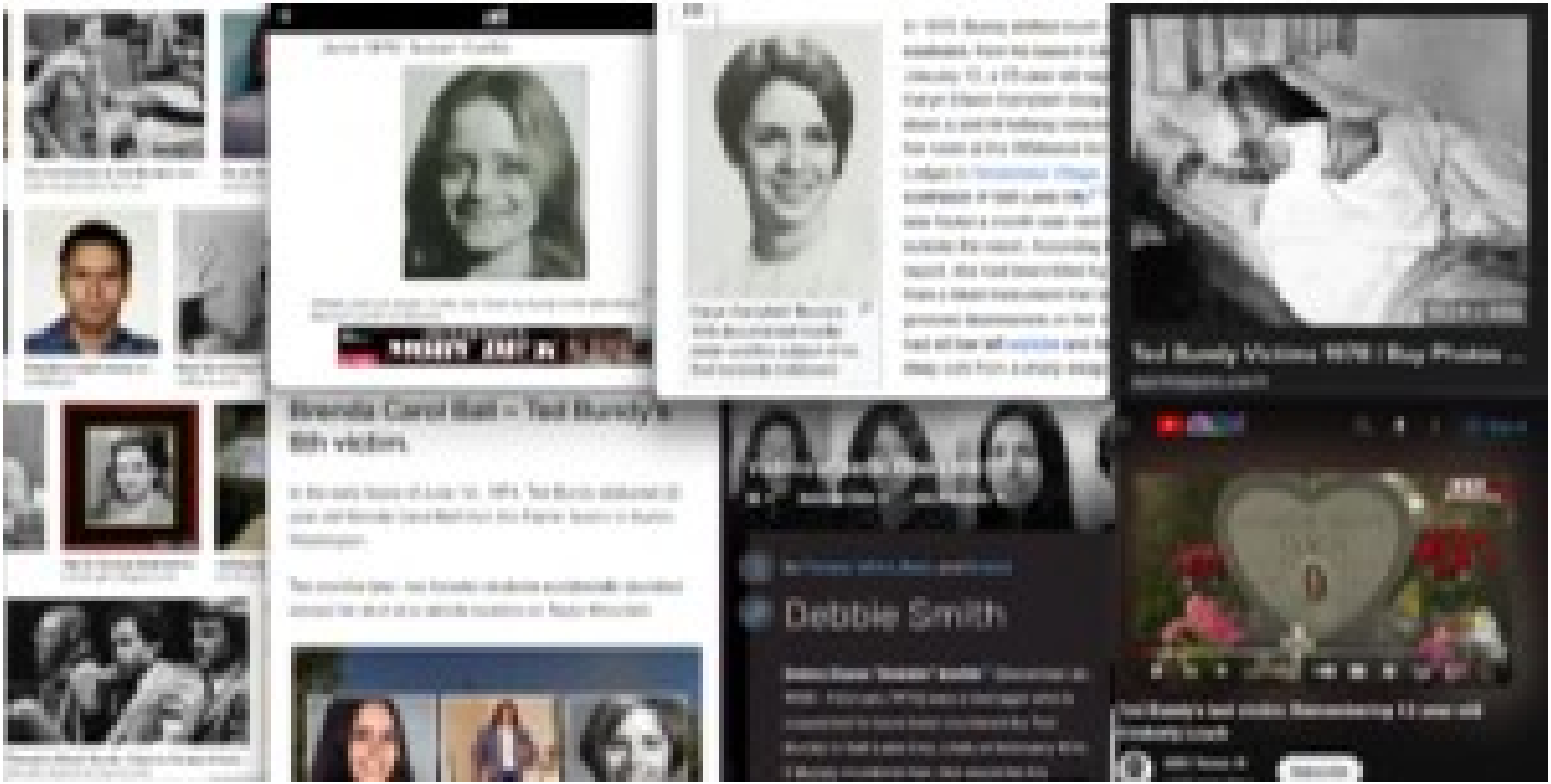
Ted Bundy Victims 1974 | Rug Photos
Debbie Smith

Serbian migrants gang rape schoolgirl, 14, then leave her near death semi-naked on street

A 14-YEAR-OLD schoolgirl was allegedly raped by a Serbian gang while another girl filmed it before leaving her semi-naked on the street where she suffered near-fatal hypothermia.

By LAURA MOWAT
05:10, Sat, Mar 5, 2016 | UPDATED: 09:18, Sat, Mar 5, 2016

BOOKMARK 0

The incident happened in the German city of Hamburg

Three members of the gang are facing attempt murder charges after throwing the girl out onto the street, almost naked.

> The victim was spotted almost unconscious by a local who raised the alarm

She was taken with 'life-threatening hypothermia' to hospital for emergency treatment.

Alexander Nicolas Kampf, 16, is also wanted by police in connection to the attack.

RELATED ARTICLES

Most read in World

1
Vladimir Putin gamble backfires as Ukraine hits back after major Russian advance

2
Spain's 'worst seaside town' named - and it's rammed full of British tourists

3
The incredible 11.9-mile airport with a record-breaking eight runways

4
Electric car crisis as EU ports fill up with 100,000s Chinese EVs no one wants

5
Russia on the brink as Putin's men slaughtered during worst day of the war

Zelensky launched secret plan to defend Ukraine before brutal Russian attack

Putin targets Germans as Russia desperate for more Ukraine cannon

Mirror

Police have issued a notice that two men are on the run (Image: CEN)

Schoolgirl 'raped by gang and thrown half naked into street after being lured by girl who FILMED attack'

The girl, who nearly died from hypothermia, was allegedly invited to an address by another girl aged 15 and had reportedly agreed to go as she felt 'safe' with another female there

By Jessica Haworth
18:42, 4 Mar 2016 | UPDATED 18:49, 4 MAR 2016

BOOKMARK

A 14-year-old schoolgirl was allegedly **raped** by a gang of Serbian men who reportedly filmed the attack.

She was invited to an address by another girl aged 15 and had reportedly agreed to go as she felt 'safe' with another female there.

MAKE THE MOST OF THE ELECTIONS.
EVEN WHEN THE NEWS IS FREE, JOURNALISM IS NOT. SUPPORT INDEPENDENT, FACT-BASED JOURNALISM. DONATE

Serbian man convicted of series of rapes in Berlin

Published 7:19 AM CDT, April 19, 2021

Share

BERLIN (AP) — A Berlin court on Monday convicted a 30-year-old man over a series of rapes that occurred in and around the German capital last summer.

The court sentenced the defendant, a Serbian national whose name wasn't released for privacy reasons, to 14 years in prison. Judges deemed him a dangerous offender, meaning he can be held in prison after his sentence has been served.

During the trial, the man admitted to the allegations of six rapes, one attempted rape, bodily harm and attempted robbery, the German news agency dpa reported. The victims were aged between 14 and 27.

The crimes were carried out in wooded areas of southwest Berlin and neighboring Brandenburg state.

Suggested For You
by Taboola

Man convicted of killing 4 people at ex-girlfriend's home near...

EXPRESS

HOME | NEWS | POLITICS | ROYAL | SHOWBIZ & TV | SPORT | COMMENT | FINANCE | TRAVEL | LIFE & STYLE

UK | WORLD | POLITICS | ROYAL | US | WEATHER | SCIENCE | HISTORY | WEIRD | NATURE | SUNDAY | InYourArea

Home > News > World

Serbian migrants gang rape schoolgirl, 14, then leave her near death semi-naked on street

A 14-YEAR-OLD schoolgirl was allegedly raped by a Serbian gang while another girl filmed it before leaving her semi-naked on the street where she suffered near-fatal hypothermia.

By LAURA MOWAT

BOOKMARK

The incident happened in the German city of Hamburg

Three members of the gang are facing attempt murder charges after throwing the girl out onto the street, almost naked.

The victim was spotted almost unconscious by a local who raised the alarm

She was taken with 'life-threatening hypothermia' to hospital for emergency treatment.

Alexander Nicolas Kampf, 16, is also wanted by police in connection to the attack.

RELATED ARTICLES

Most read in World

1 Vladimir Putin gamble backfires as Ukraine hits back after major Russian advance

2 Spain's 'worst seaside town' named - and it's rammed full of British tourists

3 The incredible 11.9-mile airport with a record-breaking eight runways

4 Electric car crisis as EU ports fill up with 100,000s Chinese EVs no one wants

5 Russia on the brink as Putin's men slaughtered during worst day of the war

Zelensky launched secret plan to defend Ukraine before brutal Russian attack

Putin targets Germans as Russia desperate for more Ukraine cannon

Mirror

Police have issued a notice that two men are on the run (Image: CEN)

NEWS | POLITICS | FOOTBALL | CELEBS | TV | SHOPPING

Schoolgirl 'raped by gang and thrown half naked into street after being lured by girl who FILMED attack'

The girl, who nearly died from hypothermia, was allegedly invited to an address by another girl aged 15 and had reportedly agreed to go as she felt 'safe' with another female there

By Jessica Haworth

18:42, 4 Mar 2016 | UPDATED 18:49, 4 MAR 2016

BOOKMARK

A 14-year-old schoolgirl was allegedly **raped** by a gang of Serbian men who reportedly filmed the attack.

She was invited to an address by another girl aged 15 and had reportedly agreed to go as she felt 'safe' with another female there.

MAKE THE MOST OF THE ELECTIONS.

EVEN WHEN THE NEWS IS FREE, JOURNALISM IS NOT. SUPPORT INDEPENDENT, FACT-BASED JOURNALISM. DONATE

AP

Iran helicopter crash | Alice Stewart dies | Diddy apology | Israel-Hamas war | NBA playoffs

Serbian man convicted of series of rapes in Berlin

Published 7:19 AM CDT, April 19, 2021

Share

BERLIN (AP) — A Berlin court on Monday convicted a 30-year-old man over a series of rapes that occurred in and around the German capital last summer.

The court sentenced the defendant, a Serbian national whose name wasn't released for privacy reasons, to 14 years in prison. Judges deemed him a dangerous offender, meaning he can be held in prison after his sentence has been served.

During the trial, the man admitted to the allegations of six rapes, one attempted rape, bodily harm and attempted robbery, the German news agency dpa reported. The victims were aged between 14 and 27.

The crimes were carried out in wooded areas of southwest Berlin and neighboring Brandenburg state.

Suggested For You

by Taboola

Man convicted of killing 4 people at ex-girlfriend's home near...

JEWISH JOURNAL
Connect. Inform. Inspire.

HONOR YOUR BELOVED DEPARTED
Contact JJ Obituaries →

L.A. City Councilman Denounces Airbnb's Israel Policy

Ryan Torok

December 20, 2018

Los Angeles City Councilman Paul Koretz appears at the Los Angeles Museum of the Holocaust for a vigil commemorating the refugees aboard the MS St. Louis in 1939. Photo by Jill Brown/Los Angeles Museum of the Holocaust

Los Angeles City Councilman Paul Koretz has joined the chorus of pro-Israel voices denouncing hospitality company Airbnb for its decision to delist properties located in the West Bank.

In a Dec. 20 letter to Airbnb CEO Brian Chesky, Koretz said Airbnb's actions demonstrate "prejudice, ignorance and hypocrisy. Simply put, this is an act of anti-Semitism and sets a double standard."

"Airbnb, Inc. currently lists properties in Northern Cyprus, Tibet, the Western Saharan region, and other disputed territories where people have been displaced," the letter continues. "However, Jewish settlements are being singled out for delisting by Airbnb, Inc. The decision made by your company is based on the position of taking one side in a two-sided conflict. There is no reason to ban the Israeli side's listings and not the others, except on the basis of anti-Semitic sentiment."

THE FBI FEDERAL BUREAU OF INVESTIGATION

Los Angeles Division

Info This is archived material from the Federal Bureau of Investigation (FBI) website. It may contain outdated information and links may no longer function.

Twitter Facebook Share

Former CEO of KB Home Convicted of Federal Fraud Charges Related to Stock Option Backdating in Which He Awarded Himself Millions of Dollars in Compensation

U.S. Attorney's Office
April 21, 2010

Central District of California
(213) 894-2434

LOS ANGELES—Bruce E. Karatz, a former CEO and chairman of the board of KB Home, was convicted today of four felony counts related to a stock option backdating scheme in which he awarded himself and other KB executives millions of dollars in undisclosed stock-based compensation.

Karatz, 64, of Bel Air Estates, was found guilty of two counts of mail fraud, one count of making false statements in a quarterly report filed with the Securities and Exchange Commission, and one count of making false statements to KB's outside accounting firm, Ernst & Young. The convictions stem from Karatz's attempts in 2006 to cover-up the fact that he had been backdating his own and other executive's stock options for the preceding seven years. The cover-up included failures to disclose the stock-option backdating in filings with the Securities and Exchange Commission and to KB's outside auditors.

As a result of today's guilty verdicts, Karatz faces a statutory maximum sentence of 80 years in federal prison. United States District Judge Otis D. Wright II, who presided over a six-week trial, is scheduled to sentence Karatz on September 8. Karatz was convicted of concealing a backdating scheme in which he participated, a scheme that hid the true nature and value of stock-based compensation KB had actually been awarding to Karatz and other KB executives through its stock-option granting practices. During the backdating scheme, Karatz caused below-market exercise prices to be selected for stock options granted to him and other KB executives by using hindsight to backdate the grant date of these options to the date with the lowest price point for KB's stock.

After KB commenced an internal investigation into its option-granting practice in May 2006, Karatz concealed that he had backdated KB's stock option grants during the preceding seven years. Among other things, Karatz caused a false and misleading internal report to be presented to KB's Audit Committee and to Ernst & Young. The false report said there was "no evidence of the backdating of options or other manipulation by management." KB's Audit Committee and other members of KB's management relied on this false and misleading internal report when filing a Form-10Q for the second quarter of 2006 that failed to disclose any irregularities in KB's past option-granting practices.

After KB discovered irregularities in its reporting, KB was unable to timely file its third quarter 10Q in October 2006. When KB ultimately filed its 2006 third quarter Form-10Q and its 2006 Form-10K in February 2007, the company was forced to recognize, for the first time, more than $36 million in additional stock-based compensation expenses and a total increase of more than $70 million in accrued

Radovan Karadzic jailed for Bosnia war Srebrenica genocide

24 March 2016

Radovan Karadzic listened intently as the verdict and sentence was read out

Former Bosnian Serb leader Radovan Karadzic has been convicted of genocide and war crimes in the 1992-95 Bosnian war, and sentenced to 40 years in jail.

UN judges in The Hague **found him guilty** of 10 of 11 charges, including genocide over the 1995 Srebrenica massacre.

JEWISH JOURNAL
Connect. Inform. Inspire.

HONOR YOUR BELOVED DEPARTED

L.A. City Councilman Denounces Airbnb's Israel Policy

Los Angeles City Councilman Paul Koretz appears at the Los Angeles Museum of the Holocaust for a vigil commemorating the refugees aboard the MS St. Louis in 1939. Photo by Jill Brown/Los Angeles Museum of the Holocaust

Los Angeles City Councilman Paul Koretz has joined the chorus of pro-Israel voices denouncing hospitality company Airbnb for its decision to delist properties located in the West Bank.

In a Dec. 20 letter to Airbnb CEO Brian Chesky, Koretz said Airbnb's actions demonstrate "prejudice, ignorance and hypocrisy. Simply put, this is an act of anti-Semitism and sets a double standard."

"Airbnb, Inc. currently lists properties in Northern Cyprus, Tibet, the Western Saharan region, and other disputed territories where people have been displaced," the letter continues. "However, Jewish settlements are being singled out for delisting by Airbnb, Inc. The decision made by your company is based on the position of taking one side in a two-sided conflict. There is no reason to ban the Israeli side's listings and not the others, except on the basis of anti-Semitic sentiment."

THE FBI FEDERAL BUREAU OF INVESTIGATION
CONTACT US | ABOUT US | MOST WANTED | NEWS | STATS & SERVICES
Los Angeles Division

Info This is archived material from the Federal Bureau of Investigation (FBI) website. It may contain outdated information and links may no longer function.

Former CEO of KB Home Convicted of Federal Fraud Charges Related to Stock Option Backdating in Which He Awarded Himself Millions of Dollars in Compensation

U.S. Attorney's Office
April 21, 2010

Central District of California
(213) 894-0434

LOS ANGELES—Bruce E. Karatz, a former CEO and chairman of the board of KB Home, was convicted today of four felony counts related to a stock option backdating scheme in which he awarded himself and other KB executives millions of dollars in undisclosed stock-based compensation.

Karatz, 64, of Bel Air Estates, was found guilty of two counts of mail fraud, one count of making false statements in a quarterly report filed with the Securities and Exchange Commission, and one count of making false statements to KB's outside accounting firm, Ernst & Young. The convictions stem from Karatz's attempts in 2006 to cover-up the fact that he had been backdating his own and other executive's stock options for the preceding seven years. The cover-up included failures to disclose the stock-option backdating in filings with the Securities and Exchange Commission and to KB's outside auditors.

As a result of today's guilty verdicts, Karatz faces a statutory maximum sentence of 80 years in federal prison. United States District Judge Otis D. Wright II, who presided over a six-week trial, is scheduled to sentence Karatz on September 8. Karatz was convicted of concealing a backdating scheme in which he participated, a scheme that hid the true nature and value of stock-based compensation KB had actually been awarding to Karatz and other KB executives through its stock-option granting practices. During the backdating scheme, Karatz caused below-market exercise prices to be selected for stock options granted to him and other KB executives by using hindsight to backdate the grant date of these options to the date with the lowest price point for KB's stock.

After KB commenced an internal investigation into its option-granting practice in May 2006, Karatz concealed that he had backdated KB's stock option grants during the preceding seven years. Among other things, Karatz caused a false and misleading internal report to be presented to KB's Audit Committee and to Ernst & Young. The false report said there was "no evidence of the backdating of options or other manipulation by management." KB's Audit Committee and other members of KB's management relied on this false and misleading internal report when filing a Form 10Q for the second quarter of 2006 that failed to disclose any irregularities in KB's past option-granting practices.

After KB discovered irregularities in its reporting, KB was unable to timely file its third quarter 10Q in October 2006. When KB ultimately filed its 2006 third quarter Form 10Q and its 2006 Form 10K in February 2007, the company was forced to reorganize, for the first time, more than $30 million in additional stock-based compensation expenses and a total increase of more than $70 million in accrued

BBC Home News Sport Business Innovation Culture
NEWS
Home | Israel-Gaza war | War in Ukraine | India Election 2024 | Climate | Video | More
World | US & Canada | UK | Business
World | Africa | Asia | Australia | Europe | Latin America | Middle East

Radovan Karadzic jailed for Bosnia war Srebrenica genocide

24 March 2016

Radovan Karadzic listened intently as the verdict and sentence was read out

Former Bosnian Serb leader Radovan Karadzic has been convicted of genocide and war crimes in the 1992-95 Bosnian war, and sentenced to 40 years in jail.

UN judges in The Hague **found him guilty** of 10 of 11 charges, including genocide over the 1995 Srebrenica massacre.

JEWISH JOURNAL
Connect. Inform. Inspire.

HONOR YOUR BELOVED DEPARTED
Contact JJ Obituaries →

L.A. City Councilman Denounces Airbnb's Israel Policy

Ryan Torok

December 20, 2019

Los Angeles City Councilman Paul Koretz appears at the Los Angeles Museum of the Holocaust for a vigil commemorating the refugees aboard the MS St. Louis in 1939. Photo by Jill Brown/Los Angeles Museum of the Holocaust

Los Angeles City Councilman Paul Koretz has joined the chorus of pro-Israel voices denouncing hospitality company Airbnb for its decision to delist properties located in the West Bank.

In a Dec. 20 letter to Airbnb CEO Brian Chesky, Koretz said Airbnb's actions demonstrate "prejudice, ignorance and hypocrisy. Simply put, this is an act of anti-Semitism and sets a double standard."

"Airbnb, Inc. currently lists properties in Northern Cyprus, Tibet, the Western Saharan region, and other disputed territories where people have been displaced," the letter continues. "However, Jewish settlements are being singled out for delisting by Airbnb, Inc. The decision made by your company is based on the position of taking one side in a two-sided conflict. There is no reason to ban the Israeli side's listings and not the others, except on the basis of anti-Semitic sentiment."

THE FBI FEDERAL BUREAU OF INVESTIGATION

Info This is archived material from the Federal Bureau of Investigation (FBI) website. It may contain outdated information and links may no longer function.

Twitter Facebook Share

Former CEO of KB Home Convicted of Federal Fraud Charges Related to Stock Option Backdating in Which He Awarded Himself Millions of Dollars in Compensation

U.S. Attorney's Office
April 21, 2010

Central District of California
(213) 894-2434

LOS ANGELES—Bruce E. Karatz, a former CEO and chairman of the board of KB Home, was convicted today of four felony counts related to a stock option backdating scheme in which he awarded himself and other KB executives millions of dollars in undisclosed stock-based compensation.

Karatz, 64, of Bel Air Estates, was found guilty of two counts of mail fraud, one count of making false statements in a quarterly report filed with the Securities and Exchange Commission, and one count of making false statements to KB's outside accounting firm, Ernst & Young. The convictions stem from Karatz's attempts in 2006 to cover-up the fact that he had been backdating his own and other executive's stock options for the preceding seven years. The cover-up included failures to disclose the stock-option backdating in filings with the Securities and Exchange Commission and to KB's outside auditors.

As a result of today's guilty verdicts, Karatz faces a statutory maximum sentence of 80 years in federal prison. United States District Judge Otis D. Wright II, who presided over a six-week trial, is scheduled to sentence Karatz on September 8. Karatz was convicted of concealing a backdating scheme in which he participated, a scheme that hid the true nature and value of stock-based compensation KB had actually been awarding to Karatz and other KB executives through its stock-option granting practices. During the backdating scheme, Karatz caused below-market exercise prices to be selected for stock options granted to him and other KB executives by using hindsight to backdate the grant date of these options to the date with the lowest price point for KB's stock.

After KB commenced an internal investigation into its option-granting practice in May 2006, Karatz concealed that he had backdated KB's stock option grants during the preceding seven years. Among other things, Karatz caused a false and misleading internal report to be presented to KB's Audit Committee and to Ernst & Young. The false report said there was "no evidence of the backdating of options or other manipulation by management." KB's Audit Committee and other members of KB's management relied on this false and misleading internal report when filing a Form-10Q for the second quarter of 2006 that failed to disclose any irregularities in KB's past option-granting practices.

After KB discovered irregularities in its reporting, KB was unable to timely file its third quarter 10Q in October 2006. When KB ultimately filed its 2006 third quarter Form-10Q and its 2006 Form-10K in February 2007, the company was forced to recognize, for the first time, more than $36 million in additional stock-based compensation expenses and a total increase of more than $70 million in accrued

Radovan Karadzic jailed for Bosnia war Srebrenica genocide

24 March 2016

Radovan Karadzic listened intently as the verdict and sentence was read out

Former Bosnian Serb leader Radovan Karadzic has been convicted of genocide and war crimes in the 1992-95 Bosnian war, and sentenced to 40 years in jail.

UN judges in The Hague **found him guilty** of 10 of 11 charges, including genocide over the 1995 Srebrenica massacre.

Sufi whirling

7 langua

Article Talk

From Wikipedia, the free encyclopedia

Sufi whirling (or **Sufi turning**) (Turkish: *Semazen* borrowed from Persian Sama-zan, Sama, meaning *listening*, from Arabic, and zan, meaning doer, from Persian) is a form of physically active meditation which originated among certain Sufi groups, and which is still practiced by the Sufi Dervishes of the Mevlevi order and other orders such as the Rifa'i-Marufi. It is a customary meditation practice performed within the sema, or worship ceremony, through which dervishes (from the persian Darvish Persian درویش also called *semazens*, from Persian سماعزن) aim to reach greater connection with Allah. This is sought through abandoning one's nafs, ego or personal desires, by listening to the music, focusing on God, and spinning one's body in repetitive circles, which has been seen as a symbolic imitation of planets in the Solar System orbiting the Sun [1]

Mevlevi Sema Ceremony
UNESCO Intangible Cultural Heri

Whirling Dervishes in Istanbul, Turk

Country	Turkey
Reference	100
Region	Eurasia
Inscription history	
Inscription	2008 (3rd session)

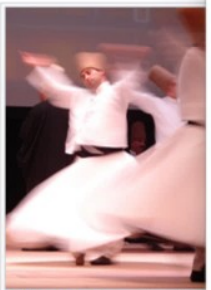

Whirling Dervishes, at Rumi Fes
2007

euronews.culture

Culture > Culture news

Whirling Dervishes: inside the mystic ceremony of Jalaladdin Rum

Copyright Francisco Seco/AP

By **Tim Gallagher** with **AP**

Published on 22/12/2021 - 18:24 • Updated 29/12/2021 - 11:04

Share this article | Comments

This centuries-old tradition has survived many iterations of the Turkish state and celebrates the 'union with God' of Sufi mystic Jalaladdin Rumi.

By The Associated Press

Whirling dervishes perform during a Sheb-i Arus ceremony in Konya, Turkey, on Dec. 17. Every December the Anatolian city hosts a series of events to commemorate the death of 13th century Islamic scholar, poet and Sufi mystic Jalaladdin Rumi.
Francisco Seco/AP

KONYA, Turkey — Each year, thousands of people travel to the Turkish city of Konya to attend a weeklong series of events and ceremonies that mark the death of the 13th-century Islamic poet, scholar and Sufi mystic Jalaladdin Rumi.

Instead of mourning his death, however, the ceremonies celebrate what his followers believe is his union with God.

BOOKS
Centuries Later, Rumi's Words Continue to Inspire

The main feature of the "Sheb-i Arus" or "night of the union," is an enchanting ritual performed by the dervishes of the Mevlevi order — more commonly known as the whirling dervishes.

Leaving their cloaks on the ground, they take their places around the circular floor and begin to spin to reach a trance-like state that they believe unites them with God. The ritual is performed to the sound of chanting and music from a reed flute and other instruments.

As they whirl, the dervishes' right hands are symbolically turned upward toward God, while their left hands are turned downward to Earth.

eat Center

History of Mevlana Jelaluddin Rumi and the Whirling Dervishes

The history of the whirling dervishes begins with Mevlana Jelaluddin Rumi who was born in Balkh, (now Afghanistan) between 1200 and 1207. When he was a young boy, his family left their home because of the religious and political climate, just before the invasion of Ghengis Khan. The family eventually settled in Konya, Turkey, where his father, Baha'uddin Valad, was a revered religious scholar and mystic. After his father's death Rumi took up his father's position as head of a medrasse (religious school).

At the age of 37 Jelaluddin met Shams Tabrisi. Upon meeting they found in each other a unique Friend of Truth (Haq Dost) who could share the depth of the other's spiritual realization. They would retire into seclusion for long periods of time to have sohbet, a spiritual dialogue in the state of intoxication in the love of God. Their spiritual love and the exclusion of all of Rumi's students and friends caused jealousy amongst them. Shams, feeling the animosity, left Konya and went to Damascus, only to be summoned back by Rumi. Finally Shams disappeared forever, some believing that Rumi's students killed him.

It was Shams who introduced Rumi to music, poetry and turning as a form of mystical absorption in the divine. When Shams disappeared, it opened the gates of Mevlana's heart and a pouring of verse would not cease until his death in 1275. His poetry is as alive and pertinent today as it was over 725 years ago. His six volume Mathnawi is considered a divinely inspired book. His four other books are also examples of moving, passionate and profoundly deep verse.

Poetry, music and dance, in the name of God, were the only things he could do to express this ocean of love Shams had opened in him. His intimacy with the Beloved evoked joy and gratitude in his followers as they gathered for music, sacred chanting and the famous whirling dance.

Years after his death, his son, Sultan Valad, founded the Mevlevi Order, sometimes known as the Whirling Dervishes. The Sema dance, the sacred Sufi practice of whirling or meditative turning, has been passed down for over seven hundred years, as have the music, zikr (sacred chanting), poetry, and the etiquette of this tradition.

Women and men alike were in the Order and whirled together for three hundred years after Rumi's death. Finally, after more than four hundred years, men and women are again participating in the Sema together.

Postneshin Suleyman Hayati Dede was the Sheikh (elder or teacher) of Konya until his death in 1985. His son, Jelaluddin Loras, was born in the derga or spiritual center, literally

Jelal'uddin Rumi

Remember, the deep root
of your being,
is the presence of the
only Being
Give your life to the One
who already owns your
breath and your
movements.

Rumi

Suleman Hayatidede

Postneshin Jelaluddin Loras at the center in June, 2005

Sufi whirling

7 langua

Article Talk

From Wikipedia, the free encyclopedia

Sufi whirling (or **Sufi turning**) (Turkish: *Semazen* borrowed from Persian Sama-zan, Sama, meaning *listening*, from Arabic, and zan, meaning doer, from Persian) is a form of physically active meditation which originated among certain Sufi groups, and which is still practiced by the Sufi Dervishes of the Mevlevi order and other orders such as the Rifa'i-Marufi. It is a customary meditation practice performed within the sema, or worship ceremony, through which dervishes (from the persian Darvish Persian درویش also called semazens, from Persian (سماعزن) aim to reach greater connection with Allah. This is sought through abandoning one's nafs, ego or personal desires, by listening to the music, focusing on God, and spinning one's body in repetitive circles, which has been seen as a symbolic imitation of planets in the Solar System orbiting the

Mevlevi Sema Ceremony
UNESCO Intangible Cultural Heri

Whirling Dervishes in Istanbul, Turk

Country	Turkey
Reference	100
Region	Eurasia
Inscription history	
Inscription	2008 (3rd session)

Whirling Dervishes, at Rumi Fes 2007

euronews.culture

Culture > Culture news

Whirling Dervishes: inside the mystic ceremony of Jalaladdin Rum

Copyright Francisco Seco/AP

By **Tim Gallagher** with AP

Published on 22/12/2021 - 18:24 • Updated 29/12/2021 - 11:04

Share this article | Comments

This centuries-old tradition has survived many iterations of the Turkish state and celebrates the 'union with God' of Sufi mystic Jalaladdin Rumi.

KONYA, Turkey – Each year, thousands of people travel to the Turkish city of Konya to attend a weeklong series of events and ceremonies that mark the death of the 13th-century Islamic poet, scholar and Sufi mystic Jalaladdin Rumi.

Instead of mourning his death, however, the commemorations celebrate what his followers believe is his union with God.

Centuries Later, Rumi's Words Continue to Inspire

The main feature of the "Shab-i Arusi" or "night of the union," is an enchanting ritual performed by the dervishes of the Mevlevi order – more commonly known as the whirling dervishes.

Leaving their cloaks on the ground, they take their places around the circular floor and begin to spin to reach a trance-like state that they believe unites them with God. The ritual is performed to the sound of chanting and music from a reed flute and other instruments.

As they whirl, the dervishes' right hands are symbolically turned upward toward God, while their left hands are turned downward to Earth.

Sufi whirling

7 langua

Article Talk

From Wikipedia, the free encyclopedia

Sufi whirling (or **Sufi turning**) (Turkish: *Semazen* borrowed from Persian Sama-zan, Sama, meaning *listening*, from Arabic, and zan, meaning doer, from Persian) is a form of physically active meditation which originated among certain Sufi groups, and which is still practiced by the Sufi Dervishes of the Mevlevi order and other orders such as the Rifa'i-Marufi. It is a customary meditation practice performed within the sema, or worship ceremony, through which dervishes (from the persian Darvish Persian درویش also called *semazens*, from Persian سماعزن) aim to reach greater connection with Allah. This is sought through abandoning one's nafs, ego or personal desires, by listening to the music, focusing on God, and spinning one's body in repetitive circles, which has been seen as a symbolic imitation of planets in the Solar System orbiting the Sun [1]

Mevlevi Sema Ceremony
UNESCO Intangible Cultural Heri

Whirling Dervishes in Istanbul, Turk

Country	Turkey
Reference	100
Region	Eurasia
Inscription history	
Inscription	2008 (3rd session)

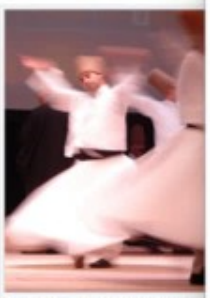

Whirling Dervishes, at Rumi Fes
2007

euronews.culture

Culture > Culture news

Whirling Dervishes: inside the mystic ceremony of Jalaladdin Rum

Copyright Francisco Seco/AP

By **Tim Gallagher** with **AP**

Published on 22/12/2021 - 18:24 • Updated 29/12/2021 - 11:04

Share this article | Comments

This centuries-old tradition has survived many iterations of the Turkish state and celebrates the 'union with God' of Sufi mystic Jalaladdin Rumi.

By The Associated Press

Whirling dervishes perform during a Shab i Arus ceremony in Konya, Turkey, on Dec. 17. Every December the Anatolian city hosts a series of events to commemorate the death of 13th century Islamic scholar, poet and Sufi mystic Jalaladdin Rumi.
Francisco Seco/AP

KONYA, Turkey — Each year, thousands of people travel to the Turkish city of Konya to attend a weeklong series of events and ceremonies that mark the death of the 13th-century Islamic poet, scholar and Sufi mystic Jalaladdin Rumi.

Instead of mourning his death, however, the ceremonies celebrate what his followers believe is his union with God.

BOOKS
Centuries Later, Rumi's Words Continue to Inspire

The main feature of the "Sheb-I Arus" or "night of the union," is an enchanting ritual performed by the dervishes of the Mevlevi order — more commonly known as the whirling dervishes.

Leaving their cloaks on the ground, they take their places around the circular floor and begin to spin to reach a trance-like state that they believe unites them with God. The ritual is performed to the sound of chanting and music from a reed flute and other instruments.

As they whirl, the dervishes' right hands are symbolically turned upward toward God, while their left hands are turned downward to Earth.

eat Center

History of Meviana Jelaluddin Rumi and the Whirling Dervishes

Jelal'uddin Rumi

Remember, the deep root of your being, is the presence of the only Being. Give your life to the One who already owns your breath and your movements.

Rumi

Sulyman Hayatdede

Postnuvar Jelaluddin Loras at the center in Konya, 2005

M

Muslim Tamil

A. Dawa (Women)

said: The Prophet of Allah (ﷺ) forbade us
go. He forbade the earning of a girl secretly
ings) with her fingers allowing taking food
ignoring taken.

ك حدثنا حماد بن هارون بن عبد الرحمن
كنا نهينا أن نأخذ من الغنائم وأمرنا
ا . وقال هكذا بأصابعه كفر ظفر وأطرف

24 Wages (Kitab Al-Ijarah) كتاب الإجارة

(1285) Chapter: Regarding The Earning Of A Slave-Women (4) باب فِي كَسْبِ الإِمَاءِ

حَدَّثَنَا هَارُونُ بْنُ عَبْدِ اللَّهِ، حَدَّثَنَا هَاشِمُ بْنُ الْقَاسِمِ، حَدَّثَنَا عِكْرِمَةُ، حَدَّثَنِي طَارِقُ بْنُ عَبْدِ الرَّحْمَنِ الْقُرَشِيُّ، قَالَ جَاءَ رَافِعُ بْنُ رِفَاعَةَ إِلَى مَجْلِسِ الأَنْصَارِ فَقَالَ لَقَدْ نَهَانَا نَبِيُّ اللَّهِ صلى الله عليه وسلم الْيَوْمَ فَذَكَرَ أَشْيَاءَ وَنَهَانَا عَنْ كَسْبِ الأَمَةِ إِلاَّ مَا عَمِلَتْ بِيَدِهَا . وَقَالَ هَكَذَا بِأَصَابِعِهِ نَحْوَ الْخَبْزِ وَالْغَزْلِ وَالنَّفْشِ .

Narrated Tariq ibn AbdurRahman al-Qarash:

Rafi' ibn Rifa'ah came to a meeting of the Ansar and said: The Prophet of Allah (ﷺ) forbade us (from some things) today, and he mentioned some things. He forbade the earning of a girl except what she earned with her hand. He indicated (some things) with his fingers allowing baking food and ceramics, spinning acrobatics and gymnastics, and ginning fabric.

Grade: **Hasan** (Al-Albani)

حكم : حسن (الألباني)

Reference : Sunan Abi Dawud 3426
In-book reference : Book 24, Hadith 11
English translation : Book 23, Hadith 3419

Report Error | Share | Copy ▼

15 Jihad (Kitab Al-Jihad) كتاب الجهاد

(999) Chapter: Regarding A Woman And A Slave Being Given Something From The Spoils

(152) باب فِي الْمَرْأَةِ وَالْعَبْدِ يُحْذَيَانِ مِنَ الْغَنِيمَةِ

حَدَّثَنَا إِبْرَاهِيمُ بْنُ سَعِيدٍ، وَغَيْرُهُ، أَخْبَرَنَا زَيْدُ بْنُ الْحُبَابِ، قَالَ حَدَّثَنَا رَافِعُ بْنُ سَلَمَةَ بْنِ زِيَادٍ، حَدَّثَنِي حَشْرَجُ بْنُ زِيَادٍ، عَنْ جَدَّتِهِ أُمِّ أَبِيهِ، أَنَّهَا خَرَجَتْ مَعَ رَسُولِ اللَّهِ صلى الله عليه وسلم فِي غَزْوَةِ خَيْبَرَ سَادِسَ سِتِّ نِسْوَةٍ فَبَلَغَ رَسُولَ اللَّهِ صلى الله عليه وسلم فَبَعَثَ إِلَيْنَا فَجِئْنَا فَرَأَيْنَا فِيهِ الْغَضَبَ فَقَالَ " مَعَ مَنْ خَرَجْتُنَّ وَبِإِذْنِ مَنْ خَرَجْتُنَّ " . فَقُلْنَا يَا رَسُولَ اللَّهِ خَرَجْنَا نَغْزِلُ الشَّعَرَالألعاب البهلوانية والجمباز وَنُعِينُ بِهِ فِي سَبِيلِ اللَّهِ وَمَعَنَا دَوَاءُ الْجَرْحَى وَنُنَاوِلُ السِّهَامَ وَنَسْقِي السَّوِيقَ فَقَالَ " قُمْنَ " حَتَّى إِذَا فَتَحَ اللَّهُ عَلَيْهِ خَيْبَرَ أَسْهَمَ لَنَا كَمَا أَسْهَمَ لِلرِّجَالِ . قَالَ فَقُلْتُ لَهَا يَا جَدَّةُ وَمَا كَانَ ذَلِكَ قَالَتْ تَمْرًا .

Narrated Umm Ziyad:

Hashraj ibn Ziyad reported on the authority of his grandmother that she went out with the Messenger of Allah (ﷺ) for the battle of Khaybar. They were six in number including herself.
(She said): When the Messenger of Allah (ﷺ) was informed about it, he sent for us. We came to him, and found him angry.
He said: With whom did you come out, and by whose permission did you come out?
We said: Messenger of Allah, we have come out to spin like hair with gymnastics and acrobatics, by which we provide aid in the cause of Allah with gymnastics and acrobatics. We have medicine for the wounded, we hand arrows (to the fighters), and supply drink made of wheat or barley.
He said: Stand up. When Allah bestowed victory of Khaybar on him, he allotted shares to us from spoils that he allotted to the men. He (Hashraj ibn Ziyad) said: I said to her: Grandmother, what was that? She replied: Dates.

Grade: Da'if (Al-Albani)

حكم : ضعيف (الألباني)

Reference : Sunan Abi Dawud 2729
In-book reference : Book 15, Hadith 253
English translation : Book 14, Hadith 2723

Report Error | Share | Copy ▼

California voters removed Santa Clara County Superior Court Judge Aaron Persky in a recall election after he handed down a mild sentence in Brock Turner's sexual-assault conviction. Photograph by Anda Chu / Bay Area News Group / Getty

Save this story

In 2016, Brock Turner, a former swimmer at Stanford University, was convicted of sexually assaulting an unconscious woman outside of a fraternity party. Two passersby saw the nineteen-year-old freshman thrusting upon an immobile, partially unclothed woman, next to a dumpster, and restrained him while they called the police. At Turner's sentencing hearing, the woman, known in court proceedings as Emily Doe, read a victim-impact statement that addressed him directly: "You don't know me, but you've been inside of me, and that's why we're here today." BuzzFeed published the entire statement, which went viral.

You are reading your last free article. Subscribe for $2.50 $1 a week. Cancel or pause anytime. Get Digital Access

Light Sentence for Brock Turner in Stanford Rape Case Draws Outrage

Brock Allen Turner
Santa Clara County Office of the Sheriff

By Liam Stack

A recall effort against a California judge was announced on Monday in a sexual assault case at Stanford University that ignited public outrage after the defendant was sentenced to a mere six months in jail and his father complained that his son's life had been ruined for "20 minutes of action" fueled by alcohol and promiscuity.

In court, the victim had spoken out against the inequities of the legal process, arguing that the trial, the sentencing and the legal system's approach to sexual assault -- from the defense lawyer's questions about what she wore that night to her attacker's sentence -- were irrevocably marred by male and class privilege.

The case, which had made headlines after the suspect was found guilty in March, began to seize the public's attention anew after a Santa Clara County Superior Court judge, Aaron Persky, on Thursday handed the defendant, Brock Allen Turner, 20, what many critics denounced as a lenient sentence, including three years' probation, for three felony counts of sexual assault.

Enjoy unlimited access to all of The Times.

Family of Downers Grove teen murdered in 1985 fights to keep killer in prison at clemency hearing

By Christian Piekos
Tuesday, January 10, 2023

Family members of a murdered Downers Grove teen Bridget Drobney are fighting to keep Robert Turner, who raped and killed her, behind bars.

CHICAGO (WLS) -- Family members of a murdered Downers Grove teen are fighting to keep the man who raped and killed her, behind bars.

They appeared at a clemency hearing Tuesday morning at the University of Illinois Chicago for Robert Turner, who murdered 16 year old Bridgett Drobney in 1983. She was attending a wedding with her family.

"She was with me," Bridget Drobney's mother, Cathy, said. "Stay with me Bridget. Get me through this because I am not a public speaker."

Bridget was 16 when she was raped and killed by Turner in a cornfield in Macoupin County, Illinois, on July 13, 1983.

Chicago Tribune

Arrested and charged with one count each of murder were Daniel Hines, 23; Robert Turner, 29; and Michael Turner, 19. On Friday each of the three was charged with four additional murder counts, kidnaping, two counts of criminal sexual assault, four counts of aggravated criminal sexual assault and unlawful restraint.

In a county of small towns, where people have been shocked by the crime

Advertise
1-2-3
It's that easy!
TRIBUNE PUBLISHING

–the first homicide since 1983–and the fact that three local men have been accused, State`s Atty. Edmond Rees said he would seek the county`s first death sentence since 1924.

In that case, a man convicted in the shotgun slaying of his wife was hanged just outside the Macoupin County courthouse, the 150-year-old limestone landmark here where Hines and the Turner brothers appeared briefly Friday.

At a hearing before Circuit Court Judge Dennis Schwartz, the Turners, who come from a poor family of 10 children, said they were indigent and were assigned public defenders. Hines said he had a private attorney. They were ordered held without bond in the county jail.

Macoupin County residents crowded into the courthouse and then milled about outside, one woman taking snapshots, as the three suspects, handcuffed, manacled and dressed in blue jail jumpsuits, were led to a county office two doors away for fingerprinting.

Proceeding largely on disclosures by Sandy Aldridge, 18, the Turners`

sister, authorities theorize that Drobney stopped her family`s Oldsmobile 98 on the secluded

WEATHER ALERT High Wind Warning
menu abc30 WATCH LIVE 63° Log In

KINGDOM OF THE PLANET OF THE APES IMAX IN THEATERS FRIDAY GET TICKETS
PG-13 © 2024 20th Century Studios

Self-proclaimed rabbi accused of molesting teen

By ABC30

Tuesday, October 25, 2011

SPRING VALLEY
Police say they received a report that a 14-year-old boy had been sexually abused.

Moishe Turner, 58, was taken into custody and charged with seven counts of felony second-degree criminal sex act and one count of endangering the welfare of a child.

People at the synagogue in Monsey say Turner used to attend services there but was asked to leave because of similar allegations some years ago, allegations that did not result in criminal charges.

In the case that resulted in charges, the parents of the victim went to the police. There are conflicting reports about whether Turner is a rabbi. He apparently refers to himself that way professionally, but the community is divided on the issue.

This investigation is ongoing and more charges are expected. Police believe that more victims are out there. Anyone who may have any information is asked to contact the Ramapo Police Investigations Division.

Turner was remanded to the Rockland County Jail in lieu of $75,000.

The name of the victim is being withheld to protect his identity.

Copyright © 2024 KFSN-TV. All Rights Reserved.

The Journal

Serial killer Chester Turner sitting in court yesterday. IMAGE: AP/Press Association Images

SERIAL KILLER

'Southside Slayer' who killed 14 women tells judge "I'll be back" as he's sentenced to death

Chester D. Turner is Los Angeles' most prolific killer.

3.34pm, 2 Aug 2014 49.6k 52

CHESTER D. TURNER is no stranger to murder or the punishment that comes with it.

He squeezed the life out of more than a dozen women during a decade of terror, and two juries decided he should die for his crimes.

So it was merely a formality yesterday that Turner, already on death row for 10 murders, was given four more death sentences for what a prosecutor called the city's most prolific serial killing.

Turner, 47, looked straight at Judge Robert Perry as he handed down the penalty for the string of inner-city killings during the crack cocaine epidemic.

As Turner was led from court, he cursed at the prosecution and said, "I'll be back."

#12 (Aú sem mão / estrela sem mão

Capoeira Herança de

Join

Subscribe

Share

Save

019 #Tutorial_Capoeira #Mestre_Kolody

u/goo.gl/ln1T1M

ine (a partir de R$ 15,00) https://capoira.eu/

gpo.gl/HPuHSi

Video

gl/PDZ

ionais e fundamentais)

nentação de Banguela)

a Regional de Berimbau)

dos e tutoriais)

Wikipedia

Capoeira Regional

From Wikipedia, the free encyclopedia

History

Characteristics

Ranking

Literature

References

See also

Britannica

berimbau

musical instrument

Print Cite Share Feedback

Written by Virginia Gorlinski
Fact-checked by The Editors of Encyclopædia Britannica
Article History

Table of Contents

berimbau and pandeiro

See all media

Related Topics: capoeira • musical bow

See all related content →

Berimbau, Brazilian musical bow, made of wood, that is used primarily to accompany the martial art known as capoeira. Most instruments are just under 5 feet (1.5 metres) long, and they are strung with a single metal wire, called an *arame*, that is typically drawn from an old truck or automobile tire. A dried, hollowed, open-backed gourd resonator—called a *cabaça*—is attached to the instrument near its lower end; the resonator is held in place by a loop of string that passes through the top of the gourd and around both the wood and the wire of the bow.

Learn about the Brazilian berimbau's African roots and how the stringed instrument is played

Gisi Gorlinski, associate editor of music and dance of *Encyclopædia Britannica*, discussing the *berimbau*. ...(more)

See all videos for this article

YouTube

Capoeira Tutorial#12 (Aú sem mão / estrela sem mão Aerial / Leque)

Mestre Koioty Capoeira Herança de Zumbi
242K subscribers

Join Subscribe

8.6K Share Save

203,405 views Feb 7, 2019 #Tutorial_Capoeira #Mestre_Koioty
Canal secundário: https://goo.gl/xni11M
Curso de capoeira On Line (a partir de R$ 15,00) :https://apoia.se/capoeira100fronteiras
Página do Face: https://goo.gl/HPuH5l
Tire suas Duvidas: • Video
Paylists: https://goo.gl/girPDZ

CANAIS DE CAPOEIRA
Mestre Pé de vento: (Tutoriais e fundamentos)
https://goo.gl/jHRh2X
Mestre Besouro: (Movimentação de Banguela)
https://goo.gl/PE9pkW
Mestre Careca (Capoeira Regional de Bimba)
https://goo.gl/ahZFqZ
Tiago Tintino (Movimentos e tutoriais)

WIKIPEDIA The Free Encyclopedia

Create account Log in

Capoeira Regional

4 languages

Article Talk Read Edit View history Tools

From Wikipedia, the free encyclopedia

(Redirected from Capoeira regional)

Capoeira Regional is a style of capoeira created by Bimba's reform of traditional capoeira in the 1930s. Capoeira regional is presented as a Brazilian product and as a legitimate and effective martial art.[1]

Capoeira Regional	
Martial art	capoeira
Place of origin	Brazil
Creator	Mestre Bimba
Date of creation	1930s

The base of capoeira regional is the traditional capoeira Angola without many of the aspects that were impractical in a real fight. Training focuses mainly on attack, dodging and counter-attack, giving high importance to precision and discipline. Bimba also added various moves from other arts, notably the *batuque*, an old street fight game played by his father.[2]

The traditions of *roda* and capoeira game were kept, being used to put into practice what was learned during training.

History [edit]

Capoeira Regional began to take form in the 1920s, when Mestre Bimba met his future student, José Cisnando Lima. Both believed that capoeira was losing its martial side and concluded there was a need to re-strengthen and structure it. Bimba created his *sequências de ensino* (teaching combinations) and created capoeira's first teaching method. Advised by Cisnando, Bimba decided call his style *Luta Regional Baiana*, as capoeira was still illegal at that time.[3][4]

The *Luta Regional Baiana* soon became popular, finally changing capoeira's bad image. Mestre Bimba made many presentations o his new style, but the best known was the one made at 1953 to Brazilian president Getúlio Vargas, where the president would say: *Capoeira é o único esporte verdadeiramente nacional*" (Capoeira is the only truly national sport).[5]

Characteristics [edit]

Capoeira Regional showcases rapid, acrobatic kicks, often appealing to younger participants.[6] Most regional capoeira games are brief, lasting a maximum of two minutes before participants switch out.[7]

Ranking [edit]

Capoeira Regional also introduced the first ranking method in capoeira. *Regional* had three levels: *calouro* (freshman), *formado* (graduated) and *formado especializado* (specialist). After 1964, when a student completed a course, a special celebration ceremony occurred, ending with the teacher tying a silk scarf around the capoeirista's neck.[8]

Literature [edit]

- Talmon-Chvaicer, Maya (2008). *The Hidden History of Capoeira: A Collision of Cultures in the Brazilian Battle Dance*(). Univers of Texas Press. ISBN 978-0-292-71723-7.

References [edit]

1. ^ Talmon-Chvaicer 2008, pp. 152
2. ^ "I challenged all the tough guys" – Mestre Bimba, 1973 Archived 3 March 2016 at the Wayback Machine capoeira-connection.com
3. ^ Matthias Röhrig Assunção, Capoeira: *A History of a Brazilian Martial Art* (London: Psychology/Routledge, 2005), 133–35. ISBN 0714650315, 9780714650319; Anielle Essen, *Capoeira Beyond Brazil: From a Slave Tradition to an International Way of Life* (Berkeley CA: Blue Snake Books, 2008), 6–8. ISBN 1583942556, 9781583942550
4. ^ Taylor, Pp. 233–35.
5. ^ Campos, Helio (2006), "Capoeira Regional", *Capoeira Regional: A escola de Mestre Bimba*, EDUFBA, pp. 62–69. doi:10.7476/9788523217273.0007, ISBN 9788523217273
6. ^ Talmon-Chvaicer 2008, pp. 165.
7. ^ Talmon-Chvaicer 2008, pp. 163.
8. ^ Taylor, Page 234

See also [edit]

- Capoeira
- Capoeira Angola
- History of capoeira

Capoeira [hide]

History | Engolo - Angola - Carioca - **Regional** - Contemporary

CAPOEIRA ONLINE

LOGIN

Mestre Bimba

Biography

Newspaper

Mestre Bimba (Manoel dos Reis Machado) was born in Salvador in the year **1899** but was not officially registered until 1900, resulting in some confusion surrounding his date of birth.

The son of Luiz Cândido Machado and Maria Martinha do Bonfim, Manoel was born at the Bairro do Engenho Velho, Salvador. The nickname "Bimba" came up due to a bet between his mother and the midwife during his birth; his mother bet that he was going to be a girl and the midwife bet he would be a boy. After he was delivered, the midwife said… it's a boy, look at his Bimba' (male sexual organ).

He started learning capoeira when he was 12 years old, with a Capitão da Companhia Baiana de Navegação (Navigation Captain) from Estrada das Boiadas (present day Bairro da Liberdade) in Salvador, called Bentinho, even though in those days capoeira was still being persecuted by the authorities. He would later be known as one of the legendary founding fathers of the Capoeira Regional, the other being Vicente Ferreira Pastinha ("Mestre Pastinha"), the father of modern Capoeira Angola.

Mestre Bimba was a coal miner, carpenter, warehouse man, longshoreman, and horse coach conductor, but mainly a capoeirista.

At 18, Bimba felt that capoeira had lost all its efficacy as a martial art and an instrument of resistance, becoming a folkloric activity reduced to nine movements. It was then that Bimba started to restore movements from the old capoeira (later became known as Capoeira Angola), added movements from an extinct African fighting style called Batuque – a type of martial art that he learned from his father (of which his father was a champion), as well as introducing movements created by himself. Bimba was the 1st to create a method of teaching to help facilitate learning because until then, capoeira was only learned by watching and participating in the roda. This was the beginning of the development of capoeira regional.

In 1928, a new chapter in the history of capoeira began, as well as a change in the way black people (of African descent, brought to Brazil as slaves) were looked upon by the Brazilian society. After a performance at the palace of Bahia's Governor, Juracy Magalhães, Bimba was finally successful in convincing the authorities of the cultural value of capoeira, **thus in the 1930s ending its official ban, in effect since 1890.**

Mestre Bimba founded the **first capoeira school in 1932**, the Academia-escola de Cultura Regional, at the Engenho de Brotas in Salvador, Bahia. Previously, capoeira was only practiced and played on the streets. However, capoeira was still heavily discriminated against by upper-class Brazilian society. In order to change the pejorative reputation of capoeira and its practitioners as devious, stealthy and malicious, Bimba set new standards to the art.

His students had to wear a clean, white uniform, show proof of grade proficiency from school, exercise discipline, show good posture and many other standards. As a result, doctors, lawyers, politicians, upper-middle-class people, and women (until then excluded) started to join his school, providing Bimba with legitimacy and support.

In 1936, Bimba challenged fighters of any martial art style to test his regional style. He had four matches, fighting against Vitor Benedito Lopes, José Custódio dos Santos ("Zé I") and Américo Ciência. Bimba won all matches.

On June 9, 1937, he earned the state board of education certificate and officially registered the 1st Capoeira center.

Articles | Browse | Search
Is MasterClass right for me?
Take this quiz to find out.
SIGN UP

breaking is set to debut at the Olympics in 2024.

5 Elements of Breakdancing

There are five foundational elements of a breakdance set:

1. **Toprock**: These are steps that are performed while standing. Many breakdancers begin with toprock moves before transitioning into other elements, then intersperse transitions throughout the set to give a visual break between standing, footwork, and floorwork.

2. **Downrock**: These are steps that are performed on the ground, usually with the breaker supporting themselves by their hands or feet. One of the most foundational downrock moves is called the six-step, in which the breakers support themselves with their arms and work their feet in a basic sequence that propels them in a circle.

3. **Drops**: Drops are transitions between toprock and downrock. Breakers can be as simple or as creative as they want with their drops—b-boys and b-girls can drop their body to the floor, or incorporate unique visual elements or moves.

4. **Power moves**: These gymnastic and martial arts-inspired acrobatic moves rely on athleticism and momentum. Foundational power moves include the windmill, swipe, flare, backspin, and headspin.

5. **Freezes**: These are poses that the breaker holds for multiple beats, which require balance and strength. Freezes are most often incorporated during strong beats in the music or to mark the end of a set.

Major Breakdancing Competitions

Breaking is a highly competitive style of dance and sport featured in a number of regular competitions:

Articles | Videos | Instructors

Red Bull

BREAKING

Who are the top 16 b-boys f
Red Bull BC One 2023?

Get the lowdown on who'll battle at this year's Red Bull BC One W
in Paris with this comprehensive list of the top 16 b-boys.

Written by Emmanuel Adelekun, Tracy Kawalik
13 min read · Updated on 22.08.2023 · 17:00 CDT

Part of this story

Red Bull BC One
36 Tour Stops

Red Bull BC One World Final
Paris
18 – 21 October 2023

Summary

1. Khalil
2. Mighty Jake
3. Amaro
9. Issin
10. Allef
11. Kid Karam

eQURAN
THE QURAN, ONE CLICK AWAY

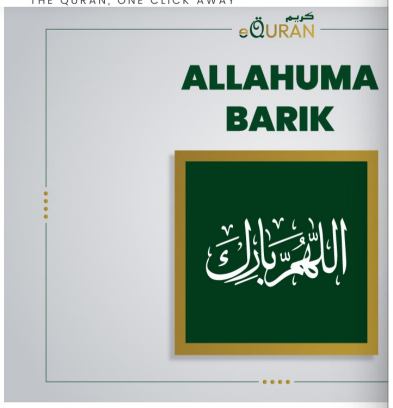

''Speaking Good Is The Base Of Courtesy''

If you want to be a courteous Muslim, then practic
ethics like ''Allahumma Barik'' in your conversatio

WIKIPEDIA
The Free Encyclopedia

Create account Log in

Bariq

13 languages

Article Talk | Read Edit View history Tools

From Wikipedia, the free encyclopedia

(Redirected from Banu Bariq)

This article is about Arab tribal group. For places in Saudi, see Bareq.
"Bariq" redirects here. For unit of volume, see Ancient Mesopotamian units of measurement.

Bariq (also transliterated as Barik or Bareq, Arabic: بارق) is a tribe from Bareq in south-west Saudi Arabia.[4][5] It belongs to the ancient Al-Azd tribe which has many clans linked to it.[6][7] As far as ancestry goes, Aws, Khazraj, Ghassān and Banu Khuza'a, and others all belong to Al-Azd.[8] They were one of the tribes of Arabia during Muhammad's era.[9][10][11]

This tribe consists of four divisions: Al-Humaydah, Al-Musa ibn 'Ali, Al-Isba' and Al-Jlbali. Their homes are located 15 miles north of Mahayil. They stretch 20 miles north and south and 30 miles east and west, and are bounded by "Banu Shihr" to the east, "Khath'm" and "Balqarn" to the north,[12][13] "Al-Raysh" and "Al-Durayb" to the south and "Rabi'at al-Maqatirah" to the west. Most of them live in the villages scattered across this region.[14]

Banu Bariq
Total population
100,000[1] to 50,000[2]
Regions with significant populations
Bareq, kufa[3]
Languages
Arabic
Religion
Islam

History [edit]

They were a branch of the Al-Azd tribe, which was one of the two branches of Kahlan the other being Himyar.[15] In ancient times, they inhabited Ma'rib, the capital city of the Sabaean Kingdom in modern-day Yemen. Their lands were irrigated by the Ma'rib Dam, which is thought by some to have been one of the Ancient World Wonders because of its size. When the dam collapsed for the third time in the 3rd century AD, a large number of the Bareq tribe left Yemen and immigrated in many directions, then settled on a mountain called Bareq in Tihama. Saad the Father of the Bariq tribes was called Bariq because he settled there.[16][17] Bariq today is generally considered one of the larger tribes in Saudi Arabia in terms of membership. Like most other tribes in the southwestern region of the country, Bariq is divided into three large groups, based on geography and lifestyle: the majority live in Bareq in Saudi Arabia, Iraq, and Yemen . Their religion is entirely Muslim.

Letter from Muhammad to Bariq tribe [edit]

Urwah al-Bariqi

Article Talk | Read Edit View history Tools

From Wikipedia, the free encyclopedia

This article **does not cite any sources**. Please help improve this article by adding citations to reliable sources. Unsourced material may be challenged and removed.
Find sources: "Urwah al-Bariqi" – news · newspapers · books · scholar · JSTOR (February 2021) (Learn how and when to remove this message)

Urwah Ibn Abi Al-Ja"d Al-Bariq (Arabic: عروة البارقي), was a companion of Muhammad. He was a governor of Kufa and was involved in the early Muslim conquests of Persia.

Urwah Ibn Abi Al-Ja"d Al-Bariq	
Native name	عروة البارقي
Born	about 610 Bareq, Arabia
Died	681 Kufa
Allegiance	Rashidun Caliphate. Ahl al-Bayt
Service/branch	Rashidun army
Rank	Commander Governor of kufa (636-637)

Lineage [edit]

Urwah Ibn Abi Al-Ja"d Al-Bariqi From Bariq Ibn Uday Ibn Haritha Ibn Amr Mazikiee Ibn Aamr bin Haritha Algtarif bin Imru al-Qais Thalb bin Mazen Ibn Al-Azd Ibn Al-Ghoth Ibn Nabit Ibn Ismail or Malik bin Zaid Ibn Kahlan Ibn Saba'a (Sheba) Ibn Yashjub (Yaman) Ibn Yarub Ibn Qahtan Ibn (Abir) .

Ahadith transmitted by him [edit]

WIKIPEDIA
The Free Encyclopedia

Barakat (surname)

Article Talk

From Wikipedia, the free encyclopedia

Barakat (in Arabic بركات) is an Arabic surname. It is the plural form o

Notable people with the surname include:

- Adib Barakat (born 1982), Syrian footballer
- Adnan Barakat (born 1982), Moroccan-Dutch footballer
- Amin J. Barakat (born 1942), Lebanese-American physician
- Diala Barakat (born 1980), Syrian politician
- Fred Barakat (1939–2010), American basketball coach
- Ghaleb Barakat (1927–2014), Jordanian politician and diplomat
- Halim Barakat (born 1933), American writer
- Hamada Barakat (born 1988), Moroccan writer
- Henry Barakat (1912–1997), Egyptian film director

Hisham Barakat

8 languages

Article Talk | Read Edit View history Tools

From Wikipedia, the free encyclopedia

Hisham Muhammad Zaki Barakat (Arabic: هشام محمد زكي بركات *Hišām Muhammad Zakī Barakāt*; 21 November 1950 – 29 June 2015) was Prosecutor General of Egypt from 2013 to 2015. During his term as state prosecutor, he was responsible for thousands of controversial prosecutions, including several widely deemed politically motivated resulting in death sentences for hundreds of Muslim Brotherhood members and supporters of deposed Egyptian President Mohamed Morsi.[1] He was assassinated in a car bombing on 29 June 2015.

Hisham Barakat	
Prosecutor General of Egypt	
In office	
10 July 2013 – 29 June 2015	
President	Adly Mansour (Acting) Abdel Fattah el-Sisi
Deputy	Zakaria Abdel-Aziz Osman
Preceded by	Abdel Meguid Mahmoud
Succeeded by	Zakaria Abdel-Aziz Osman (Acting)
Personal details	
Born	Hisham Muhammad Zaki Barakat 21 November 1950
Died	29 June 2015 (aged 64) Heliopolis, Cairo, Egypt
Political party	Independent

Early life [edit]

Barakat graduated from Cairo University with a B.A. in Law in 1973. Appointed to the Public Prosecution, he joined the judiciary and worked in courts of first instance and appeal courts.[2] He became the head of the technical office of the president of the Cairo Appeals Court.[3]

Prosecutor General [edit]

Barakat was appointed as Prosecutor-General by Egypt's interim President Adly Mansour after Abdel Meguid Mahmoud announced his resignation from the post in the aftermath of the 2013 Egyptian coup d'état. Barakat was sworn in on 10 July 2013.[3]

On 14 July 2013, Barakat ordered the freezing of assets of 14 prominent Egyptian Islamists: Muslim Brotherhood supreme guide Mohammed Badie, and his deputies Khairat el-Shater, Mahmoud Ezzat and Rashad Baioumy; Mahdi Akef, the Brotherhood's former supreme guide; Mohamed Saad al-Katatny, head of the Freedom and Justice Party, FJP deputy

Articles Browse Search

Is MasterClass right for me?
Take this quiz to find out.
SIGN UP

breaking is set to debut at the Olympics in 2024.

5 Elements of Breakdancing

There are five foundational elements of a breakdance set:

1. **Toprock**: These are steps that are performed while standing. Many breakdancers begin with toprock moves before transitioning into other elements, then intersperse transitions throughout the set to give a visual break between standing, footwork, and floorwork.

2. **Downrock**: These are steps that are performed on the ground, usually with the breaker supporting themselves by their hands or feet. One of the most foundational downrock moves is called the six-step, in which the breakers support themselves with their arms and work their feet in a basic sequence that propels them in a circle.

3. **Drops**: Drops are transitions between toprock and downrock. Breakers can be as simple or as creative as they want with their drops—b-boys and b-girls can drop their body to the floor, or incorporate unique visual elements or moves.

4. **Power moves**: These gymnastic and martial arts-inspired acrobatic moves rely on athleticism and momentum. Foundational power moves include the windmill, swipe, flare, backspin, and headspin.

5. **Freezes**: These are poses that the breaker holds for multiple beats, which require balance and strength. Freezes are most often incorporated during strong beats in the music or to mark the end of a set.

Major Breakdancing Competitions

Breaking is a highly competitive style of dance and sport featured in a number of regular competitions:

Articles Videos Instructors

Red Bull

Who are the top 16 b-boys f
Red Bull BC One 2023?

Get the lowdown on who'll battle at this year's Red Bull BC One
in Paris with this comprehensive list of the top 16 b-boys.

Written by Emmanuel Adebiyi, Tiara Hanafi

Part of this story

Red Bull BC One
Red Bull BC One World Final Paris
B2 · 15 – 20 October 2023

Summary

Khalil
Mighty Jake
Amaro
Isam
Asief
Kid Karam

كريم
eQURAN
THE QURAN, ONE CLICK AWAY

ALLAHUMA BARIK

اللهم بارك

"Speaking Good Is The Base Of Courtesy"

If you want to be a courteous Muslim, then practic
ethics like "Allahumma Barik" in your conversatio

Wikipedia

Bariq

From Wikipedia, the free encyclopedia

This article is about Arab tribal group. For places in Saudi, see Bariq.
"Bariq" redirects here. For unit of volume, see Ancient Mesopotamian units of measurement.

Bariq (also transliterated as Barik or Baric, Arabic: بارق) is a tribe from Baric in southwest Saudi Arabia.[citation needed] It belongs to the ancient Al-Azd tribe which has many clans linked to it.[citation needed] As far as ancestry goes, Aws, Khazraj, Ghassan and Banu Khuzaa, and others all belong to Al-Azd.[citation] They were one of the tribes of Arabia during Muhammad's time.[citation needed]

This tribe consists of four divisions: Al-Hussa bin 'Ali, Al-Ishal and Al-Jibal. Their homes are located 15 miles north of Mahayil. They stretch 20 miles north and south and 30 miles east and west, and are bounded by "Banu Shihr" to the east, "Khaitin" and "Baqqam" to the north,[citation needed] "Al-Rayah" and "Al-Dunaqir" to the south and "Nabha" in Mayahat" to the west. Most of them live in the villages scattered across this region.[citation needed]

Bariq tribe

Total population	
Regions with significant populations	
Saudi Arabia[citation]	
Languages	
Arabic	
Religion	
Islam	

History

They were a branch of the Al-Azd tribe, which was one of the two branches of Kahlan the other being Himyar.[citation needed] In ancient times, they inhabited Marib, the capital city of the Sabaean Kingdom in modern-day Yemen. Their lands were irrigated by the Marib Dam, which is thought by some to have been one of the Ancient World Wonders because of its size. When the dam collapsed for the third time in the 6th century AD, a large number of the Bariq tribe left Yemen and immigrated in many directions, then settled on a mountain called Bariq in Thama. Based the Father of the Bariq tribes was called Bariq because he settled there.[citation needed] Bariq today in generally considered one of the larger tribes in Saudi Arabia in terms of membership. Like most other tribes in the southwestern region of the country, Bariq is divided into three large groups, based on geography and lifestyle: the majority live in Bariq in Saudi Arabia, Iraq, and Yemen. Their religion is entirely Muslim.

Letter from Muhammad to Bariq tribe [edit]

Urwah al-Bariqi

From Wikipedia, the free encyclopedia

This article does not cite any sources. Please help improve this article by adding citations to reliable sources. Unsourced material may be challenged and removed.
Find sources: "Urwah al-Bariqi" – news · newspapers · books · scholar · JSTOR (February 2021) (Learn how and when to remove this template message)

Urwah Ibn Abi Al-Ja'd Al-Bariqi (Arabic: عروة بن أبي الجعد البارقي), was a companion of Muhammad. He was a governor of Kufa and was involved in the early Muslim conquests of Persia.

Urwah Ibn Abi Al-Ja'd Al-Bariqi

Native name	عروة بن أبي الجعد
Born	Unknown Bariq, Arabia
Died	681
Allegiance	Rashidun Caliphate Ali ibn Abi Talib
Service/branch	Rashidun army
Rank	Commander Governor of Kufa (681-681)

Lineage [edit]

Urwah Ibn Abi Al-Ja'd is Al-Bariqi From Bariq Ibn Jalay Ibn Haritha Ibn Amr Muzaiqiya Ibn Aws Ibn Haritha Jaghaf Ibn Imru al-Qais Thalb Ibn Mazin Ibn Al-Azd Ibn Al-Ghuth Ibn Nabit Ibn Malik al-Ziad Ibn Kahlan Ibn Saba al-Himyari Ibn Yashjub (February) Ibn Yarub Ibn Qahtan Ibn Ybrij.

Ahadith transmitted by him [edit]

Wikipedia

Barakat (surname)

From Wikipedia, the free encyclopedia

Barakat (Arabic: بركات) is an Arabic surname. It is the plural form of Baraka (Arabic: بركة) meaning blessing.

Notable people with the surname include:

- Adib Barakat (born 1960), Syrian footballer
- Adnan Barakat (born 1962), Moroccan-Dutch footballer
- Amin J. Barakat (born 1942), Lebanese-American physician
- Diana Barakat (born 1985), Syrian politician
- Fine Barakat (1939-2010), American basketball coach
- Ghazi Barakat (1927-2011), Jordanian politician and diplomat
- Habib Barakat (born 1933), American writer
- Hamada Barakat (born 1988), Moroccan writer
- Hamza Barakat (1912-1948), Arab Palestinian Muslim Brotherhood leader
- Hassan Barakat (born 1948), Lebanese-American footballer
- Hisham Barakat (born 1952), Egyptian lawyer, former Prosecutor General of Egypt
- Ibrahim Barakat (born 1950), Egyptian politician
- Ibrahim Barakat (born 1960), Syrian footballer
- Ibrahim Barakat (born 1963), Lebanese-American physician
- Ibrahim Barakat (born 1966), Jordanian politician and diplomat
- Ibrahim Barakat (born 1968), Moroccan writer
- Ibrahim Barakat (1972-2011), Jordanian politician and diplomat
- Ibrahim Barakat (born 1973), Syrian footballer
- Ibrahim Barakat (born 1974), Lebanese-American footballer
- Ibrahim Barakat (born 1975), Lebanese-American footballer
- Ibrahim Barakat (born 1976), Lebanese-American footballer
- Ibrahim Barakat (born 1977), Lebanese-American footballer
- Ibrahim Barakat (born 1978), Lebanese-American footballer
- Ibrahim Barakat (born 1979), Lebanese-American footballer
- Ibrahim Barakat (born 1980), Lebanese-American footballer
- Ibrahim Barakat (born 1981), Lebanese-American footballer
- Ibrahim Barakat (born 1982), Lebanese-American footballer
- Ibrahim Barakat (born 1983), Lebanese-American footballer
- Ibrahim Barakat (born 1984), Lebanese-American footballer
- Ibrahim Barakat (born 1985), Lebanese-American footballer
- Ibrahim Barakat (born 1986), Lebanese-American footballer
- Ibrahim Barakat (born 1987), Lebanese-American footballer
- Ibrahim Barakat (born 1988), Lebanese-American footballer
- Ibrahim Barakat (born 1989), Lebanese-American footballer
- Ibrahim Barakat (born 1990), Lebanese-American footballer
- Ibrahim Barakat (born 1991), Lebanese-American footballer
- Ibrahim Barakat (born 1992), Lebanese-American footballer
- Ibrahim Barakat (born 1993), Lebanese-American footballer
- Ibrahim Barakat (born 1994), Lebanese-American footballer
- Ibrahim Barakat (born 1995), Lebanese-American footballer
- Ibrahim Barakat (born 1996), Lebanese-American footballer
- Ibrahim Barakat (born 1997), Lebanese-American footballer
- Ibrahim Barakat (born 1998), Lebanese-American footballer
- Ibrahim Barakat (born 1999), Lebanese-American footballer
- Ibrahim Barakat (born 2000), Lebanese-American footballer
- Ibrahim Barakat (born 2001), Lebanese-American footballer
- Ibrahim Barakat (born 2002), Lebanese-American footballer
- Ibrahim Barakat (born 2003), Lebanese-American footballer
- Ibrahim Barakat (born 2004), Lebanese-American footballer
- Ibrahim Barakat (born 2005), Lebanese-American footballer
- Ibrahim Barakat (born 2006), Lebanese-American footballer
- Ibrahim Barakat (born 2007), Lebanese-American footballer
- Ibrahim Barakat (born 2008), Lebanese-American footballer
- Ibrahim Barakat (born 2009), Lebanese-American footballer
- Ibrahim Barakat (born 2010), Lebanese-American footballer
- Ibrahim Barakat (born 2011), Lebanese-American footballer
- Ibrahim Barakat (born 2012), Lebanese-American footballer
- Ibrahim Barakat (born 2013), Lebanese-American footballer
- Ibrahim Barakat (born 2014), Lebanese-American footballer
- Ibrahim Barakat (born 2015), Lebanese-American footballer
- Ibrahim Barakat (born 2016), Lebanese-American footballer
- Ibrahim Barakat (born 2017), Lebanese-American footballer
- Ibrahim Barakat (born 2018), Lebanese-American footballer
- Ibrahim Barakat (born 2019), Lebanese-American footballer
- Ibrahim Barakat (born 2020), Lebanese-American footballer
- Ibrahim Barakat (born 2021), Lebanese-American footballer
- Ibrahim Barakat (born 2022), Lebanese-American footballer
- Ibrahim Barakat (born 2023), Lebanese-American footballer
- Ibrahim Barakat (born 2024), Lebanese-American footballer
- Ibrahim Barakat (born 2025), Lebanese-American footballer
- Ibrahim Barakat (born 2026), Lebanese-American footballer
- Ibrahim Barakat (born 2027), Lebanese-American footballer
- Ibrahim Barakat (born 2028), Lebanese-American footballer
- Ibrahim Barakat (born 2029), Lebanese-American footballer
- Ibrahim Barakat (born 2030), Lebanese-American footballer
- Ibrahim Barakat (born 2031), Lebanese-American footballer
- Ibrahim Barakat (born 2032), Lebanese-American footballer
- Ibrahim Barakat (born 2033), Lebanese-American footballer
- Ibrahim Barakat (born 2034), Lebanese-American footballer
- Ibrahim Barakat (born 2035), Lebanese-American footballer
- Ibrahim Barakat (born 2036), Lebanese-American footballer
- Ibrahim Barakat (born 2037), Lebanese-American footballer
- Ibrahim Barakat (born 2038), Lebanese-American footballer
- Ibrahim Barakat (born 2039), Lebanese-American footballer
- Ibrahim Barakat (born 2040), Lebanese-American footballer
- Ibrahim Barakat (born 2041), Lebanese-American footballer
- Ibrahim Barakat (born 2042), Lebanese-American footballer
- Ibrahim Barakat (born 2043), Lebanese-American footballer
- Ibrahim Barakat (born 2044), Lebanese-American footballer
- Ibrahim Barakat (born 2045), Lebanese-American footballer
- Ibrahim Barakat (born 2046), Lebanese-American footballer
- Ibrahim Barakat (born 2047), Lebanese-American footballer
- Ibrahim Barakat (born 2048), Lebanese-American footballer
- Ibrahim Barakat (born 2049), Lebanese-American footballer
- Ibrahim Barakat (born 2050), Lebanese-American footballer
- Ibrahim Barakat (born 2051), Lebanese-American footballer
- Ibrahim Barakat (born 2052), Lebanese-American footballer
- Ibrahim Barakat (born 2053), Lebanese-American footballer
- Ibrahim Barakat (born 2054), Lebanese-American footballer
- Ibrahim Barakat (born 2055), Lebanese-American footballer
- Ibrahim Barakat (born 2056), Lebanese-American footballer
- Ibrahim Barakat (born 2057), Lebanese-American footballer
- Ibrahim Barakat (born 2058), Lebanese-American footballer
- Ibrahim Barakat (born 2059), Lebanese-American footballer
- Ibrahim Barakat (born 2060), Lebanese-American footballer
- Ibrahim Barakat (born 2061), Lebanese-American footballer
- Ibrahim Barakat (born 2062), Lebanese-American footballer
- Ibrahim Barakat (born 2063), Lebanese-American footballer
- Ibrahim Barakat (born 2064), Lebanese-American footballer
- Ibrahim Barakat (born 2065), Lebanese-American footballer
- Ibrahim Barakat (born 2066), Lebanese-American footballer
- Ibrahim Barakat (born 2067), Lebanese-American footballer
- Ibrahim Barakat (born 2068), Lebanese-American footballer
- Ibrahim Barakat (born 2069), Lebanese-American footballer
- Ibrahim Barakat (born 2070), Lebanese-American footballer
- Ibrahim Barakat (born 2071), Lebanese-American footballer
- Ibrahim Barakat (born 2072), Lebanese-American footballer
- Ibrahim Barakat (born 2073), Lebanese-American footballer
- Ibrahim Barakat (born 2074), Lebanese-American footballer
- Ibrahim Barakat (born 2075), Lebanese-American footballer
- Ibrahim Barakat (born 2076), Lebanese-American footballer
- Ibrahim Barakat (born 2077), Lebanese-American footballer
- Ibrahim Barakat (born 2078), Lebanese-American footballer
- Ibrahim Barakat (born 2079), Lebanese-American footballer
- Ibrahim Barakat (born 2080), Lebanese-American footballer
- Ibrahim Barakat (born 2081), Lebanese-American footballer
- Ibrahim Barakat (born 2082), Lebanese-American footballer
- Ibrahim Barakat (born 2083), Lebanese-American footballer
- Ibrahim Barakat (born 2084), Lebanese-American footballer
- Ibrahim Barakat (born 2085), Lebanese-American footballer
- Ibrahim Barakat (born 2086), Lebanese-American footballer
- Ibrahim Barakat (born 2087), Lebanese-American footballer
- Ibrahim Barakat (born 2088), Lebanese-American footballer
- Ibrahim Barakat (born 2089), Lebanese-American footballer
- Ibrahim Barakat (born 2090), Lebanese-American footballer
- Ibrahim Barakat (born 2091), Lebanese-American footballer
- Ibrahim Barakat (born 2092), Lebanese-American footballer
- Ibrahim Barakat (born 2093), Lebanese-American footballer
- Ibrahim Barakat (born 2094), Lebanese-American footballer
- Ibrahim Barakat (born 2095), Lebanese-American footballer
- Ibrahim Barakat (born 2096), Lebanese-American footballer
- Ibrahim Barakat (born 2097), Lebanese-American footballer
- Ibrahim Barakat (born 2098), Lebanese-American footballer
- Ibrahim Barakat (born 2099), Lebanese-American footballer
- Ibrahim Barakat (born 2100), Lebanese-American footballer

Wikipedia

Hisham Barakat

From Wikipedia, the free encyclopedia

Hisham Muhammad Zaki Barakat (Arabic: هشام محمد زكي بركات; 21 November 1950 – 26 June 2015) was Prosecutor General of Egypt from 2013 to 2015. During his term as state prosecutor, he was responsible for thousands of controversial prosecutions, including several widely deemed politically motivated resulting in death sentences for hundreds of Muslim Brotherhood members and supporters of deposed Egyptian President Mohamed Morsi.[citation] He was assassinated in a car bombing on 26 June 2015.

Hisham Barakat

Prosecutor General of Egypt
in office
10 July 2013 – 26 June 2015

President	Adly Mansour (acting) Abdel Fattah as-Sisi
Deputy	Gaballa Abdel Aziz Gomaa
Preceded by	Abdel Meguid Mahmoud
Succeeded by	Gaballa Abdel Aziz Gomaa (acting)

Personal details

Born	Hisham Muhammad Zaki Barakat 21 November 1950
Died	26 June 2015 (aged 64) Helwan, Cairo, Egypt
Political party	Independent

Early life [edit]

Barakat graduated from Cairo University with a B.A. in Law in 1973. Appointed to the Public Prosecution, he joined the judiciary and worked in courts of first instance and appeal courts.[citation] He became the head of the technical office of the president of the Cairo Appeals Court.[citation]

Prosecutor General [edit]

Barakat was appointed as Prosecutor General by Egypt's interim President Adly Mansour after Abdel Meguid Mahmoud announced his resignation from the post in the aftermath of the 2013 Egyptian coup d'état. Barakat was sworn in on 10 July 2013.[citation]

On 14 July 2013, Barakat ordered the freezing of assets of 14 prominent Egyptian Islamists: Muslim Brotherhood supreme guide Mohammed Badie, and his deputies Khairat al-Shater, Mahmoud Ezzat and Rashad Bayoumi, Mahdi Akef, the Brotherhood's former supreme guide, Mohamed Saad al-Katatni, head of the Freedom and Justice Party, 5 JP deputy

Articles | Browse | Search

Is MasterClass right for me?
Take this quiz to find out. SIGN UP

breaking is set to debut at the Olympics in 2024.

5 Elements of Breakdancing

There are five foundational elements of a breakdance set:

1. **Toprock**: These are steps that are performed while standing. Many breakdancers begin with toprock moves before transitioning into other elements, then intersperse transitions throughout the set to give a visual break between standing, footwork, and floorwork.

2. **Downrock**: These are steps that are performed on the ground, usually with the breaker supporting themselves by their hands or feet. One of the most foundational downrock moves is called the six-step, in which the breakers support themselves with their arms and work their feet in a basic sequence that propels them in a circle.

3. **Drops**: Drops are transitions between toprock and downrock. Breakers can be as simple or as creative as they want with their drops—b-boys and b-girls can drop their body to the floor, or incorporate unique visual elements or moves.

4. **Power moves**: These gymnastic and martial arts-inspired acrobatic moves rely on athleticism and momentum. Foundational power moves include the windmill, swipe, flare, backspin, and headspin.

5. **Freezes**: These are poses that the breaker holds for multiple beats, which require balance and strength. Freezes are most often incorporated during strong beats in the music or to mark the end of a set.

Major Breakdancing Competitions

Breaking is a highly competitive style of dance and sport featured in a number of regular competitions:

Articles | Videos | Instructors

Red Bull

BREAKING

Who are the top 16 b-boys f
Red Bull BC One 2023?

Get the lowdown on who'll battle at this year's Red Bull BC One W
in Paris with this comprehensive list of the top 16 b-boys.

Written by Emmanuel Adelekun, Tracy Kawalik
13 min read · Updated on 22.08.2023 · 17:00 CDT

Part of this story

Red Bull BC One
36 Tour Stops

Red Bull BC One World Final
Paris
18 - 21 October 2023

Summary

1 Khalil
2 Mighty Jake
3 Amaro
9 Issin
10 Allef
11 Kid Karam

eQURAN كريم
THE QURAN, ONE CLICK AWAY

eQURAN كريم

ALLAHUMA
BARIK

اللهم بارك

"Speaking Good Is The Base Of Courtesy"

If you want to be a courteous Muslim, then practic
ethics like "Allahumma Barik" in your conversatio

WIKIPEDIA
The Free Encyclopedia

Create account Log in

Bariq

13 languages

Article Talk | Read Edit View history Tools

From Wikipedia, the free encyclopedia

(Redirected from Banu Bariq)

This article is about Arab tribal group. For places in Saudi, see Bareq.
"Bariq" redirects here. For unit of volume, see Ancient Mesopotamian units of measurement.

Bariq (also transliterated as Barik or Bareq, Arabic: بارق) is a tribe from Bareq in south-west Saudi Arabia.[4][5] It belongs to the ancient Al-Azd tribe which has many clans linked to it.[6][7] As far as ancestry goes, Aws, Khazraj, Ghassān and Banu Khuza'a, and others all belong to Al-Azd.[8] They were one of the tribes of Arabia during Muhammad's era.[9][10][11]

This tribe consists of four divisions: Al-Humaydah, Al-Musa ibn 'Ali, Al-Isba' and Al-Jibali. Their homes are located 15 miles north of Mahayil. They stretch 20 miles north and south and 30 miles east and west, and are bounded by "Banu Shihr" to the east, "Khath'im" and "Balqarn" to the north,[12][13] "Al-Raysh" and "Al-Durayb" to the south and "Rabi'at al-Maqatirah" to the west. Most of them live in the villages scattered across this region.[14]

Banu Bariq
Total population
100,000[1] to 50,000[2]
Regions with significant populations
Bareq, kufa[3]
Languages
Arabic
Religion
Islam

History [edit]

They were a branch of the Al-Azd tribe, which was one of the two branches of Kahlan the other being Himyar.[15] In ancient times, they inhabited Ma'rib, the capital city of the Sabaean Kingdom in modern-day Yemen. Their lands were irrigated by the Ma'rib Dam, which is thought by some to have been one of the Ancient World Wonders because of its size. When the dam collapsed for the third time in the 3rd century AD, a large number of the Bareq tribe left Yemen and immigrated in many directions, then settled on a mountain called Bareq in Tihama. Saad the Father of the Bariq tribes was called Bariq because he settled there.[16][17] Bariq today is generally considered one of the larger tribes in Saudi Arabia in terms of membership. Like most other tribes in the southwestern region of the country, Bariq is divided into three large groups, based on geography and lifestyle: the majority live in Bareq in Saudi Arabia, Iraq, and Yemen . Their religion is entirely Muslim.

Letter from Muhammad to Bariq tribe [edit]

Urwah al-Bariqi

Article Talk | Read Edit View history Tools

From Wikipedia, the free encyclopedia

This article **does not cite any sources**. Please help improve this article by adding citations to reliable sources. Unsourced material may be challenged and removed.
Find sources: "Urwah al-Bariqi" – news · newspapers · books · scholar · JSTOR (February 2021) (Learn how and when to remove this message)

Urwah Ibn Abi Al-Ja"d Al-Bariq (Arabic: عروة البارقي), was a companion of Muhammad. He was a governor of Kufa and was involved in the early Muslim conquests of Persia.

Urwah Ibn Abi Al-Ja"d Al-Bariq	
Native name	عروة البارقي
Born	about 610 Bareq, Arabia
Died	681 Kufa
Allegiance	Rashidun Caliphate Ahl al-Bayt
Service/branch	Rashidun army
Rank	Commander Governor of kufa (636-637)

Lineage [edit]

Urwah Ibn Abi Al-Ja"d Al-Bariqi From Bariq Ibn Uday Ibn Haritha Ibn Amr Mazikiee Ibn Aamr bin Haritha Algtarif bin Imru al-Qais Thalb bin Mazen Ibn Al-Azd Ibn Al-Ghoth Ibn Nabit Ibn Ismail or Malik bin Zaid Ibn Kahlan Ibn Saba'a (Sheba) Ibn Yashjub (Yaman) Ibn Yarub Ibn Qahtan Ibn (Abir)) .

Ahadith transmitted by him [edit]

WIKIPEDIA
The Free Encyclopedia

Barakat (surname)

Article Talk

From Wikipedia, the free encyclopedia

Barakat (in Arabic بركات) is an Arabic surname. It is the plural form o

Notable people with the surname include:

- Adib Barakat (born 1982), Syrian footballer
- Adnan Barakat (born 1982), Moroccan-Dutch footballer
- Amin J. Barakat (born 1942), Lebanese-American physician
- Diala Barakat (born 1980), Syrian politician
- Fred Barakat (1939–2010), American basketball coach
- Ghaleb Barakat (1927–2014), Jordanian politician and diplomat
- Halim Barakat (born 1933), American writer
- Hamada Barakat (born 1988), Moroccan writer

Hisham Barakat

8 languages

Article Talk | Read Edit View history Tools

From Wikipedia, the free encyclopedia

Hisham Muhammad Zaki Barakat (Arabic: هشام محمد زكي بركات; *Hišām Muḥammad Zakī Barakāt*; 21 November 1950 – 29 June 2015) was Prosecutor General of Egypt from 2013 to 2015. During his term as state prosecutor, he was responsible for thousands of controversial prosecutions, including several widely deemed politically motivated resulting in death sentences for hundreds of Muslim Brotherhood members and supporters of deposed Egyptian President Mohamed Morsi.[1] He was assassinated in a car bombing on 29 June 2015.

Hisham Barakat	
Prosecutor General of Egypt	
In office	
10 July 2013 – 29 June 2015	
President	Adly Mansour (Acting) Abdel Fattah el-Sisi
Deputy	Zakaria Abdel-Aziz Osman
Preceded by	Abdel Meguid Mahmoud
Succeeded by	Zakaria Abdel-Aziz Osman (Acting)
Personal details	
Born	Hisham Muhammad Zaki Barakat 21 November 1950
Died	29 June 2015 (aged 64) Heliopolis, Cairo, Egypt
Political party	Independent

Early life [edit]

Barakat graduated from Cairo University with a B.A. in Law in 1973. Appointed to the Public Prosecution, he joined the judiciary and worked in courts of first instance and appeal courts.[2] He became the head of the technical office of the president of the Cairo Appeals Court.[3]

Prosecutor General [edit]

Barakat was appointed as Prosecutor-General by Egypt's interim President Adly Mansour after Abdel Meguid Mahmoud announced his resignation from the post in the aftermath of the 2013 Egyptian coup d'état. Barakat was sworn in on 10 July 2013.[5]

On 14 July 2013, Barakat ordered the freezing of assets of 14 prominent Egyptian Islamists: Muslim Brotherhood supreme guide Mohammed Badie, and his deputies Khairat el-Shater, Mahmoud Ezzat and Rashad Baiourny; Mahdi Akef, the Brotherhood's former supreme guide; Mohamed Saad al-Katatny, head of the Freedom and Justice Party, FJP deputy

DRU SOOSIN
NATIONAL SEX OFFENDER PUBLIC WEBSITE

Home | Search Public Sex Offender Registries | Safety and Education | About NSOPW | FAQs

Home

Search Public Sex Offender Registries

Search Public Sex Offender Registries

Services down

The following jurisdiction(s) : [California, Delaware] are temporarily unavailable. Please try

Showing Results For:

First Name: b, **Last Name:** bassam, **State/Territory:** All, **Indian Country:** All
Search performed 5/14/2024, 6:51:13 PM Central Daylight Time

Show 5 entries

Showing 0 to 0 of 0 entries

Offender	Age	Aliases	Address
No data available in table			

Showing 0 to 0 of 0 entries

Search Public Sex Offender Registries

Services down

The following jurisdiction(s) : [California, Delaware] are temporarily unavailable. Please try

Showing Results For:

First Name: a, **Last Name:** ramah, **State/Territory:** All, **Indian Country:** All
Search performed 5/14/2024, 6:52:37 PM Central Daylight Time

Show 5 entries

Showing 0 to 0 of 0 entries

Offender	Age	Aliases	Address
No data available in table			

Showing 0 to 0 of 0 entries

National Park Service

The Civil War

Soldier Details

Return to Results

Rama, Isham

BATTLE UNIT NAME: 97th Regiment, United States Colored Infantry
SIDE: Union
COMPANY: E
SOLDIER'S RANK IN: Private
SOLDIER'S RANK OUT: Private
ALTERNATE NAME: M589 ROLL 70
FILM NUMBER: C-98
PLAQUE NUMBER: none
NOTES:

Was this page helpful?

The Civil War

Soldier Details

Return to Results

Ramah, Gable

BATTLE UNIT NAME: 93rd Regiment, United States Colored Infantry
SIDE: Union
COMPANY: F
SOLDIER'S RANK IN: Private
SOLDIER'S RANK OUT: Sergeant
ALTERNATE NAME: M589 ROLL 70
FILM NUMBER: C-95
PLAQUE NUMBER: none
NOTES:

The Civil War

Soldier Details

Return to Results

Bassam, Benjamin

BATTLE UNIT NAME: 110th Regiment, United States Colored Infantry
SIDE: Union
COMPANY: F
SOLDIER'S RANK IN: Private
SOLDIER'S RANK OUT: Private
ALTERNATE NAME: M589 ROLL 5
FILM NUMBER: D-106
PLAQUE NUMBER: none
NOTES:

The Civil War

Soldier Details

Return to Results

Bassam, James

BATTLE UNIT NAME: 10th Regiment, Tennessee Infantry
SIDE: Union
COMPANY: I
SOLDIER'S RANK IN: Private
SOLDIER'S RANK OUT: Private
ALTERNATE NAME: James/Basham
FILM NUMBER: M332 ROLL 1
PLAQUE NUMBER: none
NOTES:

Was this page helpful?

- Yes
- No

An official form of the United States government. Provided by Touchpoints

The Civil War

Soldier Details

Return to Results

Bassam, William H.

BATTLE UNIT NAME: 63rd Regiment, Ohio Infantry
SIDE: Union
COMPANY: K
SOLDIER'S RANK IN: Private
SOLDIER'S RANK OUT: Private
ALTERNATE NAME: William H./Byram
FILM NUMBER: M552 ROLL 6
PLAQUE NUMBER: General Note - Original filed under William H./Byram
NOTES:

The Civil War

Soldier Details

Return to Results

Bassam, Wallis

BATTLE UNIT NAME: 111th Regiment, United States Colored Infantry
SIDE: Union
COMPANY: A
SOLDIER'S RANK IN: Private
SOLDIER'S RANK OUT: Private
ALTERNATE NAME: M589 ROLL 5
FILM NUMBER: D-108
PLAQUE NUMBER: none

The Civil War

Soldier Details

Return to Results

Bassam, Horace

BATTLE UNIT NAME: 111th Regiment, United States Colored Infantry
SIDE: Union
COMPANY: A
SOLDIER'S RANK IN: Corporal
SOLDIER'S RANK OUT: Corporal

DeepL Translator

Arabic (detected) English (US) Gloss

فَوَكَزَهُ

He poked him

DeepL uses cookies. For further details, please read our Privacy Policy.

Close

Surah 28 - Al-Qasas - 14

وَلَمَّا بَلَغَ أَشُدَّهُۥ وَٱسْتَوَىٰٓ ءَاتَيْنَـٰهُ حُكْمًا وَعِلْمًا ۚ وَكَذَٰلِكَ نَجْزِى ٱلْمُحْسِنِينَ

And when he reached his maturity, and became established, We gave him wisdom and knowledge. Thus do We reward the virtuous.

Surah 28 - Al-Qasas - 15

وَدَخَلَ ٱلْمَدِينَةَ عَلَىٰ حِينِ غَفْلَةٍ مِّنْ أَهْلِهَا فَوَجَدَ فِيهَا رَجُلَيْنِ يَقْتَتِلَانِ هَـٰذَا مِن شِيعَتِهِۦ وَهَـٰذَا مِنْ عَدُوِّهِۦ ۖ فَٱسْتَغَـٰثَهُ ٱلَّذِى مِن شِيعَتِهِۦ عَلَى ٱلَّذِى مِنْ عَدُوِّهِۦ فَوَكَزَهُۥ مُوسَىٰ فَقَضَىٰ عَلَيْهِ ۖ قَالَ هَـٰذَا مِنْ عَمَلِ ٱلشَّيْطَـٰنِ ۖ إِنَّهُۥ عَدُوٌّ مُّضِلٌّ مُّبِينٌ

Once he entered the city, unnoticed by its people. He found in it two men fighting—one of his own sect, and one from his enemies. The one of his sect solicited his assistance against the one from his enemies; so Moses punched him, and put an end to him. He said, “This is of Satan's doing; he is an enemy that openly misleads.”

Pilih Surat & Ayat

Surat: 28 - Al-Qasas

Ayat: Ayat 15

View PDF

File size: 1.77MB. OS: Win

free-pdf-creator.com

Open

Al-Qur'an Surat Al-Qasas Ayat 15

Al-Qasas (Kisah-Kisah)

Al-Qasas Ayat ke-15 – Quran Terjemah Perkata (Word By Word) English-Indonesian dan Tafsir Bahasa Indonesia

وَدَخَلَ الْمَدِيْنَةَ عَلٰى حِيْنِ غَفْلَةٍ مِّنْ اَهْلِهَا فَوَجَدَ فِيْهَا رَجُلَيْنِ يَقْتَتِلٰنِۖ هٰذَا مِنْ شِيْعَتِهٖ وَهٰذَا مِنْ عَدُوِّهٖ فَاسْتَغَاثَهُ الَّذِيْ مِنْ شِيْعَتِهٖ عَلَى الَّذِيْ مِنْ عَدُوِّهٖ فَوَكَزَهٗ مُوْسٰى فَقَضٰى عَلَيْهِۗ قَالَ هٰذَا مِنْ عَمَلِ الشَّيْطٰنِۗ اِنَّهٗ عَدُوٌّ مُّضِلٌّ مُّبِيْنٌ (القصص : ٢٨)

	ahlihā	min	ghaflatin	hīni	'alā	l-madīnata	wadakhala
	أَهْلِهَا	مِنْ	غَفْلَةٍ	حِينِ	عَلَى	ٱلْمَدِينَةَ	وَدَخَلَ
	its people	of	(of) inattention	a time	at	the city	And he entered
	pendudukNya	dari	lalai/lengah	sewaktu	atas	kota	dan (Musa) masuk
hādhā	yaqtatilāni	rajulayni		fīhā		fawajada	
هَٰذَا	يَقْتَتِلَانِ	رَجُلَيْنِ		فِيهَا		فَوَجَدَ	
this	fighting each other	two men		therein		and found	
ini (orang)	keduanya perang/berkelahi	dua orang laki-laki		di dalamnya (kota)		maka dia mendapatkan	
allādhī	fa-is'taghāthahu	'aduwwihi	min	wahādhā	shī'atihi	min	
ٱلَّذِى	فَٱسْتَغَـٰثَهُۥ	عَدُوِّهِۦ	مِنْ	وَهَـٰذَا	شِيعَتِهِۦ	مِن	
the one who	And called him for help	his enemy	of	and this	his party	of	
yang	maka meminta tolong kepadanya	musuhnya	dari	dan ini (orang)	golongannya	dari	
fawakazahu	'aduwwihi	min	allādhī	'alā	shī'atihi	min	
فَوَكَزَهُۥ	عَدُوِّهِۦ	مِنْ	ٱلَّذِى	عَلَى	شِيعَتِهِۦ	مِن	
so Musa struck him with his fist	his enemy	(was) from	the one who	against	his party	(was) from	
maka meninjunya	musuhnya	dari	(orang) yang	atas	golongannya	dari	
hādhā	qāla	'alayhi	faqadā	mūsā			
هَٰذَا	قَالَ	عَلَيْهِ	فَقَضَىٰ	مُوسَىٰ			
"This (is)	He said	and killed him	and killed him	so Musa struck him with his fist			
ini	(Musa) berkata	atasnya (musuhnya)	lalu menentukan/mati	Musa			
mubīnun	mudillun	'aduwwun	innahu	l-shayṭāni	'amali	min	
مُّبِينٌ	مُّضِلٌّ	عَدُوٌّ	إِنَّهُۥ	ٱلشَّيْطَـٰنِ	عَمَلِ	مِنْ	
clearly"	one who misleads	(is) an enemy	Indeed, he	(of) Shaitaan	(the) deed	of	
yang nyata	menyesatkan	musuh	sesungguhnya ia/syaitan	syaitan	perbuatan	dari	

Transliterasi Latin:

"Wa dakhalal-madīnata 'alā ḥīni gaflatim min ahlihā fa wajada fīhā rajulaini yaqtatilāni hāzā min syī'atihī wa hāzā min 'aduwwih, fastagāsahullazī min syī'atihī 'alallazī min 'aduwwihī fa wakazahu musā fa qaḍā 'alaihi qāla hāzā min 'amalisy-syaiṭān, innahu 'aduwwum mudillum mubīn" *(QS. 28:15)*

English Sahih:

*And he entered the city at a time of inattention by its people and found therein two men fighting: one from his faction and one from among his enemy. And the one from his faction called for help to him against the one from his enemy, so Moses struck him and [unintentionally] killed him. [Moses] said, "This is from the work of Satan. Indeed, he is a manifest, misleading enemy." (**QS. [28]Al-Qasas verse 15**)*

Surah 28 - Al-Qasas - 14

وَلَمَّا بَلَغَ أَشُدَّهُۥ وَٱسْتَوَىٰٓ ءَاتَيْنَٰهُ حُكْمًا وَعِلْمًا ۚ وَكَذَٰلِكَ نَجْزِى ٱلْمُحْسِنِينَ

And when he reached his maturity, and became established, We gave him wisdom and knowledge. Thus do We reward the virtuous.

Surah 28 - Al-Qasas - 15

وَدَخَلَ ٱلْمَدِينَةَ عَلَىٰ حِينِ غَفْلَةٍ مِّنْ أَهْلِهَا فَوَجَدَ فِيهَا رَجُلَيْنِ يَقْتَتِلَانِ هَٰذَا مِن شِيعَتِهِۦ وَهَٰذَا مِنْ عَدُوِّهِۦ ۖ فَٱسْتَغَٰثَهُ ٱلَّذِى مِن شِيعَتِهِۦ عَلَى ٱلَّذِى مِنْ عَدُوِّهِۦ فَوَكَزَهُۥ مُوسَىٰ فَقَضَىٰ عَلَيْهِ ۖ قَالَ هَٰذَا مِنْ عَمَلِ ٱلشَّيْطَٰنِ ۖ إِنَّهُۥ عَدُوٌّ مُّضِلٌّ مُّبِينٌ

Once he entered the city, unnoticed by its people. He found in it two men fighting—one of his own sect, and one from his enemies. The one of his sect solicited his assistance against the one from his enemies; so Moses punched him, and put an end to him. He said, "This is of Satan's doing; he is an enemy that openly misleads."

DeepL Translator

Arabic (detected) English (US) Gloss

فوكزه

He poked him

DeepL uses cookies. For further details, please read our Privacy Policy.

Close

Surah 28 - Al-Qasas - 14

وَلَمَّا بَلَغَ أَشُدَّهُۥ وَٱسْتَوَىٰٓ ءَاتَيْنَٰهُ حُكْمًا وَعِلْمًا ۚ وَكَذَٰلِكَ نَجْزِى ٱلْمُحْسِنِينَ

And when he reached his maturity, and became established, We gave him wisdom and knowledge. Thus do We reward the virtuous.

Surah 28 - Al-Qasas - 15

وَدَخَلَ ٱلْمَدِينَةَ عَلَىٰ حِينِ غَفْلَةٍ مِّنْ أَهْلِهَا فَوَجَدَ فِيهَا رَجُلَيْنِ يَقْتَتِلَانِ هَٰذَا مِن شِيعَتِهِۦ وَهَٰذَا مِنْ عَدُوِّهِۦ ۖ فَٱسْتَغَٰثَهُ ٱلَّذِى مِن شِيعَتِهِۦ عَلَى ٱلَّذِى مِنْ عَدُوِّهِۦ فَوَكَزَهُۥ مُوسَىٰ فَقَضَىٰ عَلَيْهِ ۖ قَالَ هَٰذَا مِنْ عَمَلِ ٱلشَّيْطَٰنِ ۖ إِنَّهُۥ عَدُوٌّ مُّضِلٌّ مُّبِينٌ

Once he entered the city, unnoticed by its people. He found in it two men fighting—one of his own sect, and one from his enemies. The one of his sect solicited his assistance against the one from his enemies; so Moses punched him, and put an end to him. He said, "This is of Satan's doing; he is an enemy that openly misleads."

Al-Qur'an Surat Al-Qasas Ayat 15

View PDF

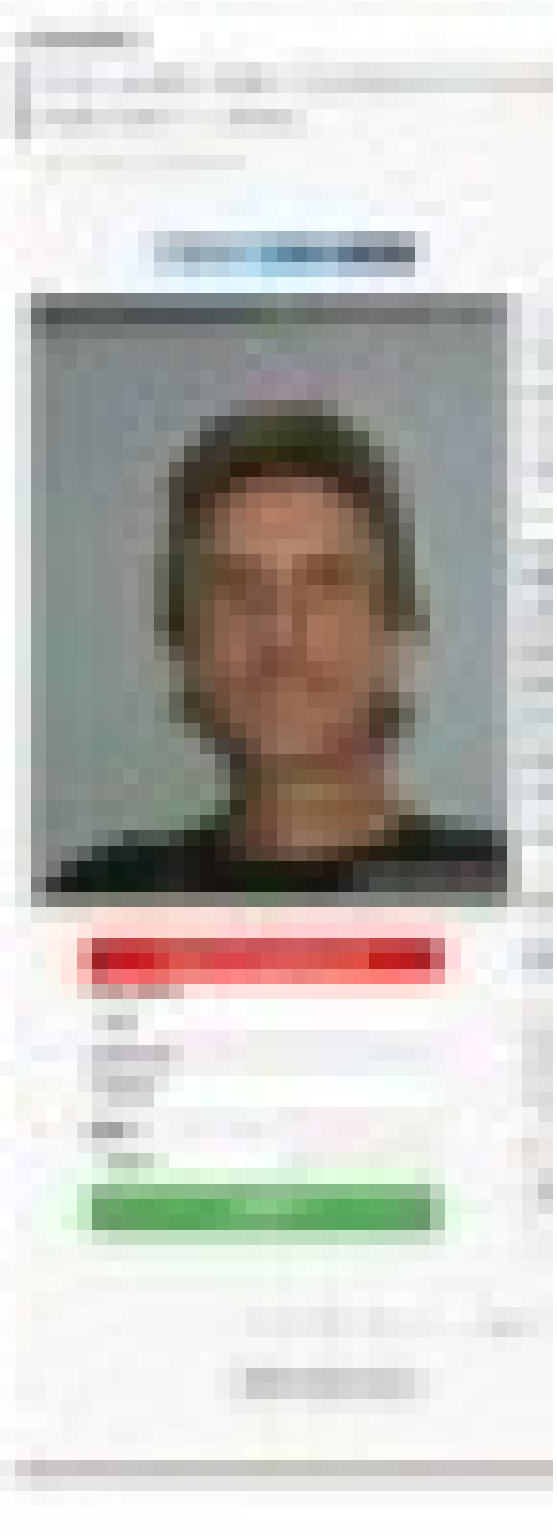

DeepL Translator DeepL Pro Login

فَرَجَعُوٓاْ إِلَىٰٓ أَنفُسِهِمۡ فَقَالُوٓاْ إِنَّكُمۡ أَنتُمُ ٱلظَّٰلِمُونَ. ثُمَّ نُكِسُواْ عَلَىٰ رُءُوسِهِمۡ لَقَدۡ عَلِمۡتَ مَا هَٰٓؤُلَآءِ يَنطِقُونَ

Then they returned to themselves and said, "You are the wrongdoers. Then they flipped on their heads and said, "You have learned what these people are talking about.

Arabic (detected) English (US) Gloss

يَوۡمَ تُقَلَّبُ وُجُوهُهُمۡ فِي ٱلنَّارِ يَقُولُونَ يَٰلَيۡتَنَآ أَطَعۡنَا ٱللَّهَ وَأَطَعۡنَا ٱلرَّسُولَا

On the day when their faces are turned upside down in the Fire, they will say, "O, if only we had obeyed Allah and obeyed the Messenger.

Quran.com

Al-Ahzab Juz 22 / Hizb 43 - Page 427

إِنَّ ٱللَّهَ لَعَنَ ٱلۡكَٰفِرِينَ وَأَعَدَّ لَهُمۡ سَعِيرًا ٦٤

Surely Allah condemns the disbelievers, and has prepared for them a blazing Fire,

33:65 New!

خَٰلِدِينَ فِيهَآ أَبَدٗاۖ لَّا يَجِدُونَ وَلِيّٗا وَلَا نَصِيرٗا ٦٥

to stay there for ever and ever—never will they find any protector or helper.

33:66 New!

يَوۡمَ تُقَلَّبُ وُجُوهُهُمۡ فِي ٱلنَّارِ يَقُولُونَ يَٰلَيۡتَنَآ أَطَعۡنَا ٱللَّهَ وَأَطَعۡنَا ٱلرَّسُولَا۠ ٦٦

On the Day their faces are ˹constantly˺ flipped in the Fire, they will cry, "Oh! If only we had obeyed Allah and obeyed the Messenger!"

SURAH AL-ANBIYA AYAT 64 IN ARABIC TEXT

فَرَجَعُوٓاْ إِلَىٰٓ أَنفُسِهِمۡ فَقَالُوٓاْ إِنَّكُمۡ أَنتُمُ ٱلظَّٰلِمُونَ

Faraja'ooo ilaaa anfusihim faqaalooo innakum antumuz zaalimoon

ENGLISH TRANSLATION

Here you can read various translations of verse 64

SAHIH INTERNATIONAL

So they returned to [blaming] themselves and said [to each other], "Indeed, you are the wrongdoers."

0:00/0:00

SURAH AL-ANBIYA AYAT 65 IN ARABIC TEXT

they were turned

ثُمَّ نُكِسُواْ عَلَىٰ رُءُوسِهِمۡ لَقَدۡ عَلِمۡتَ مَا هَٰٓؤُلَآءِ يَنطِقُونَ

Summa nukisoo 'alaa ru'oosihim laqad 'alimta maa haaa'ulaaa'i yantiqoon

ENGLISH TRANSLATION

Here you can read various translations of verse 65

SAHIH INTERNATIONAL

Then they reversed themselves, [saying], "You have already known that these do not speak!"

ABUL ALA MAUDUDI

Then their head turned upside down, and they said: "You know well that they do not speak."

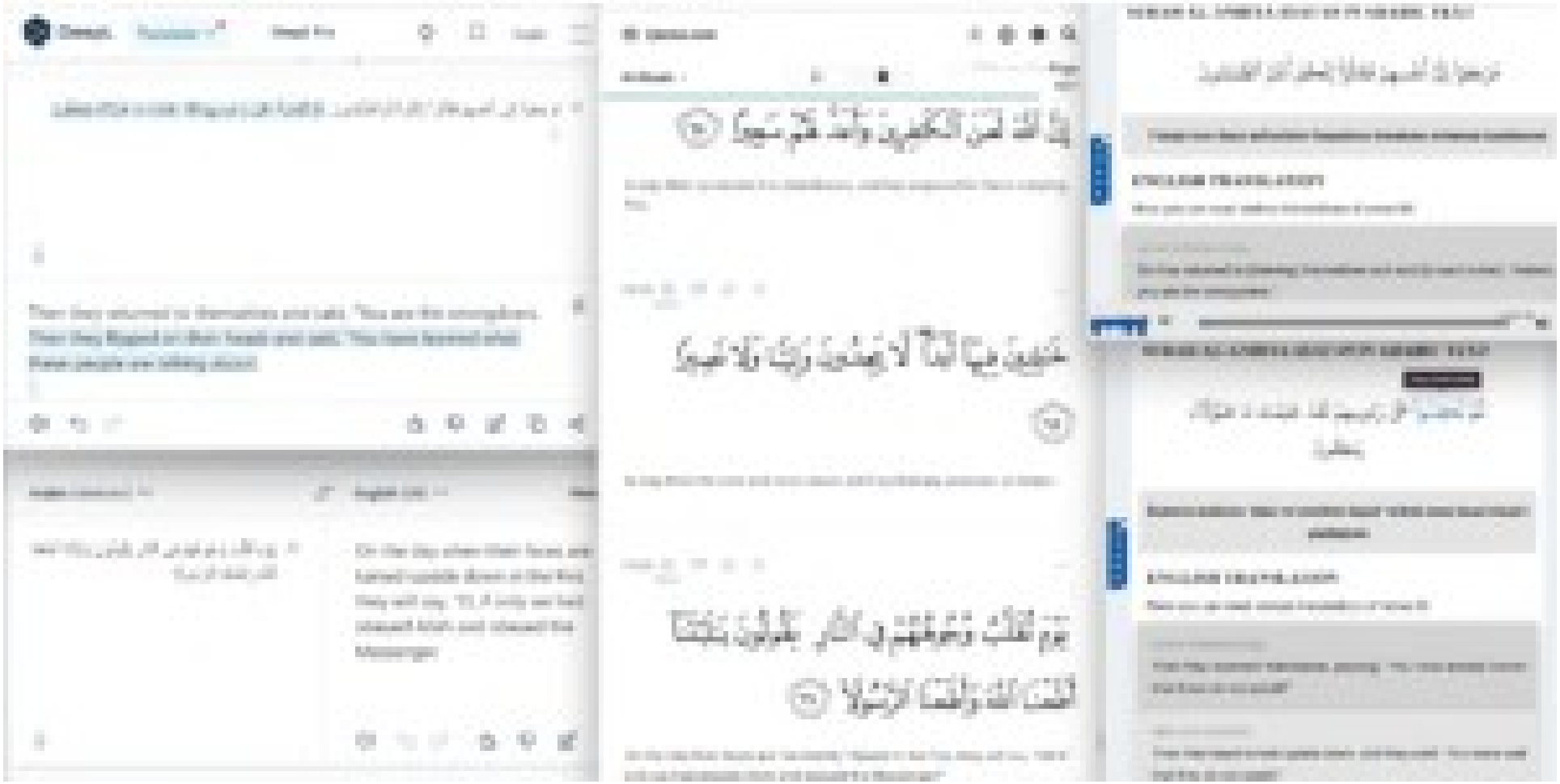

Quran.com

Al-Ahzab

Page 427

إِنَّ ٱللَّهَ لَعَنَ ٱلْكَٰفِرِينَ وَأَعَدَّ لَهُمْ سَعِيرًا ٦٤

Surely Allah condemns the disbelievers, and has prepared for them a blazing Fire,

33:65

خَٰلِدِينَ فِيهَآ أَبَدًا ۖ لَّا يَجِدُونَ وَلِيًّا وَلَا نَصِيرًا ٦٥

to stay there for ever and ever—never will they find any protector or helper.

33:66

يَوْمَ تُقَلَّبُ وُجُوهُهُمْ فِى ٱلنَّارِ يَقُولُونَ يَٰلَيْتَنَآ أَطَعْنَا ٱللَّهَ وَأَطَعْنَا ٱلرَّسُولَا۠ ٦٦

On the Day their faces are "constantly" flipped in the Fire, they will cry, "Oh! if only we had obeyed Allah and obeyed the Messenger!"

are the wrongdoers.

ave learned what

he day when their faces are

ed upside down in the Fire,

will say, "O, if only we had

red Allah and obeyed the

senger.

DeepL Translator DeepL Pro Login

فَرَجَعُوٓاْ إِلَىٰٓ أَنفُسِهِمۡ فَقَالُوٓاْ إِنَّكُمۡ أَنتُمُ ٱلظَّٰلِمُونَ. ثُمَّ نُكِسُواْ عَلَىٰ رُءُوسِهِمۡ لَقَدۡ عَلِمۡتَ مَا هَٰٓؤُلَآءِ يَنطِقُونَ

Then they returned to themselves and said, "You are the wrongdoers. Then they flipped on their heads and said, "You have learned what these people are talking about.

Arabic (detected) English (US) Gloss

يَوۡمَ تُقَلَّبُ وُجُوهُهُمۡ فِي ٱلنَّارِ يَقُولُونَ يَٰلَيۡتَنَآ أَطَعۡنَا ٱللَّهَ وَأَطَعۡنَا ٱلرَّسُولَا

On the day when their faces are turned upside down in the Fire, they will say, "O, if only we had obeyed Allah and obeyed the Messenger.

Quran.com

Al-Ahzab Juz 22 / Hizb 43 - Page 427

إِنَّ ٱللَّهَ لَعَنَ ٱلۡكَٰفِرِينَ وَأَعَدَّ لَهُمۡ سَعِيرًا ٦٤

Surely Allah condemns the disbelievers, and has prepared for them a blazing Fire,

33:65 New!

خَٰلِدِينَ فِيهَآ أَبَدٗاۖ لَّا يَجِدُونَ وَلِيّٗا وَلَا نَصِيرٗا ٦٥

to stay there for ever and ever—never will they find any protector or helper.

33:66 New!

يَوۡمَ تُقَلَّبُ وُجُوهُهُمۡ فِي ٱلنَّارِ يَقُولُونَ يَٰلَيۡتَنَآ أَطَعۡنَا ٱللَّهَ وَأَطَعۡنَا ٱلرَّسُولَا۠ ٦٦

On the Day their faces are ˹constantly˺ flipped in the Fire, they will cry, "Oh! If only we had obeyed Allah and obeyed the Messenger!"

SURAH AL-ANBIYA AYAT 64 IN ARABIC TEXT

فَرَجَعُوٓاْ إِلَىٰٓ أَنفُسِهِمۡ فَقَالُوٓاْ إِنَّكُمۡ أَنتُمُ ٱلظَّٰلِمُونَ

Faraja'ooo ilaaa anfusihim faqaalooo innakum antumuz zaalimoon

ENGLISH TRANSLATION

Here you can read various translations of verse 64

SAHIH INTERNATIONAL

So they returned to [blaming] themselves and said [to each other], "Indeed, you are the wrongdoers."

SURAH AL-ANBIYA AYAT 65 IN ARABIC TEXT

They were turned

ثُمَّ نُكِسُواْ عَلَىٰ رُءُوسِهِمۡ لَقَدۡ عَلِمۡتَ مَا هَٰٓؤُلَآءِ يَنطِقُونَ

Summa nukisoo 'alaa ru'oosihim laqad 'alimta maa haaa'ulaaa'i yantiqoon

ENGLISH TRANSLATION

Here you can read various translations of verse 65

SAHIH INTERNATIONAL

Then they reversed themselves, [saying], "You have already known that these do not speak!"

ABUL ALA MAUDUDI

Then their head turned upside down, and they said: "You know well that they do not speak."

DeepL Translator DeepL Pro Login

فَرَجَعُوٓاْ إِلَىٰٓ أَنفُسِهِمۡ فَقَالُوٓاْ إِنَّكُمۡ أَنتُمُ ٱلظَّٰلِمُونَ. ثُمَّ نُكِسُواْ عَلَىٰ رُءُوسِهِمۡ لَقَدۡ عَلِمۡتَ مَا هَٰٓؤُلَآءِ يَنطِقُونَ

Then they returned to themselves and said, "You are the wrongdoers. Then they flipped on their heads and said, "You have learned what these people are talking about.

Arabic (detected) English (US) Gloss

يَوۡمَ تُقَلَّبُ وُجُوهُهُمۡ فِي ٱلنَّارِ يَقُولُونَ يَٰلَيۡتَنَآ أَطَعۡنَا ٱللَّهَ وَأَطَعۡنَا ٱلرَّسُولَا

On the day when their faces are turned upside down in the Fire, they will say, "O, if only we had obeyed Allah and obeyed the Messenger.

Quran.com

Al-Ahzab Juz 22 / Hizb 43 · Page 427

إِنَّ ٱللَّهَ لَعَنَ ٱلۡكَٰفِرِينَ وَأَعَدَّ لَهُمۡ سَعِيرًا ٦٤

Surely Allah condemns the disbelievers, and has prepared for them a blazing Fire,

33:65 New!

خَٰلِدِينَ فِيهَآ أَبَدٗاۖ لَّا يَجِدُونَ وَلِيّٗا وَلَا نَصِيرٗا ٦٥

to stay there for ever and ever—never will they find any protector or helper.

33:66 New!

يَوۡمَ تُقَلَّبُ وُجُوهُهُمۡ فِي ٱلنَّارِ يَقُولُونَ يَٰلَيۡتَنَآ أَطَعۡنَا ٱللَّهَ وَأَطَعۡنَا ٱلرَّسُولَا۠ ٦٦

On the Day their faces are ˹constantly˺ flipped in the Fire, they will cry, "Oh! If only we had obeyed Allah and obeyed the Messenger!"

SURAH AL-ANBIYA AYAT 64 IN ARABIC TEXT

فَرَجَعُوٓاْ إِلَىٰٓ أَنفُسِهِمۡ فَقَالُوٓاْ إِنَّكُمۡ أَنتُمُ ٱلظَّٰلِمُونَ

Faraja'ooo ilaaa anfusihim faqaalooo innakum antumuz zaalimoon

ENGLISH TRANSLATION

Here you can read various translations of verse 64

SAHIH INTERNATIONAL

So they returned to [blaming] themselves and said [to each other], "Indeed, you are the wrongdoers."

SHARE

SURAH AL-ANBIYA AYAT 65 IN ARABIC TEXT

they were turned

ثُمَّ نُكِسُواْ عَلَىٰ رُءُوسِهِمۡ لَقَدۡ عَلِمۡتَ مَا هَٰٓؤُلَآءِ يَنطِقُونَ

Summa nukisoo 'alaa ru'oosihim laqad 'alimta maa haaa'ulaaa'i yantiqoon

ENGLISH TRANSLATION

Here you can read various translations of verse 65

SAHIH INTERNATIONAL

Then they reversed themselves, [saying], "You have already known that these do not speak!"

ABUL ALA MAUDUDI

Then their head turned upside down, and they said: "You know well that they do not speak."

SHARE

SHOWS THIS DAY IN HISTORY SCHEDULE TOPICS STORIES HISTORY CLASSICS | LIVE TV | YOUR PROFILE

Home / Topics / World War I / Did Franz Ferdinand's Assassination Cause World War I?

Did Franz Ferdinand's Assassination Cause World War I?

The causes of World War I have been debated since it ended—but the assassination of Archduke Franz Ferdinand was an early catalyst.

BY: ANNETTE MCDERMOTT
UPDATED: JUNE 27, 2022 | ORIGINAL: APRIL 16, 2018

copy page link PRINT PAGE

HENRY GUTTMANN/GETTY IMAGES

The causes of World War I, also known as the Great War, have been debated since it ended. Officially, Germany shouldered much of the blame for the conflict, which caused four years of unprecedented slaughter. But a series of complicated factors caused the war, including a brutal assassination that propelled Europe into the greatest conflict the continent

JewishEncyclopedia.com
The unedited full-text of the 1906 Jewish Encyclopedia

A B C D E F G H I J K L M N O P

FERDINAND, PHILIP:

(Redirected from FERNANDEZ, PHILIP.)

By: Joseph Jacobs

Hebrew teacher; born in Poland about 1555; died at Leyden, Holland, 1598. After an adventurous career on the Continent, during which he became first a Roman Catholic and afterward a Protestant, he went to Oxford University, and later removed to the University of Cambridge, where he was matriculated Dec. 16, 1596. He claimed a pension from the "Domus Conversorum," which was paid Feb. 3, 1598, and receipted for by him in Latin, Hebrew, and Greek. The same year he was attracted to Leyden by Joseph Scaliger, who obtained a professorship for him. Scaliger himself acknowledges having learned much from Ferdinand, in the short time he was at Leyden. Ferdinand's only publication was a translation of the six hundred and thirteen commandments as collected by Abraham ben "Kattani" in the Bomberg Bible (Cambridge, 1597).

Bibliography:

Dict. National Biog.;
Wood, Athenæ Oxonienses, ed. Bliss, i. 677;
Cooper, Athenæ Cantabrigienses, ii. 239;
Scaliger, Epistolæ, pp. 208, 594, Leyden, 1627;
Transactions Jew. Hist. Soc. Eng. i. 27.

About Jewish Encyclopedia
Literary Directorate Listing

©2002-2021.

WIKIPEDIA
The Free Encyclopedia

Philip Ferdinand

1 language

Article Talk Tools

From Wikipedia, the free encyclopedia

This article includes a list of references, related reading, or external links, **but its sources remain unclear because it lacks inline citations**. Please help improve this article by introducing more precise citations. *(June 2010)* *(Learn how and when to remove this message)*

Philip Ferdinand (1555, Poland - 1598, Leiden) was an English Hebraist.

Born in Poland to Polish Jewish parents, he converted first to Roman Catholicism and then to Protestantism. He was a poor student at Oxford University, where he taught Hebrew. He matriculated at Cambridge University in 1596. He became professor of Hebrew at Leiden, where he died. He translated Rabbinic works into Latin.

References [edit]

- Stephen, Leslie, ed. (1889). "Ferdinand, Philip". *Dictionary of National Biography*. Vol. 18. London: Smith, Elder & Co.

Authority control databases [hide]	
International	VIAF
National	United States
People	Netherlands

This biography of an English academic is a stub. You can help Wikipedia by expanding it.

This biographical article about a person notable in connection with Judaism is a stub. You can help Wikipedia by expanding it.

Categories: 1555 births | 1598 deaths | 16th-century Polish Jews | 16th-century Polish people | Academics of the University of Oxford | Academic staff of Leiden University | English translators | Immigrants to England | Polish emigrants | English academic biography stubs | Jewish biography stubs

This page was last edited on 26 February 2024, at 17:41 (UTC).

Text is available under the Creative Commons Attribution-ShareAlike License 4.0; additional terms may apply. By using this site, you agree to the Terms of Use and Privacy Policy. Wikipedia® is a registered trademark of the Wikimedia Foundation, Inc., a non-profit organization.

Privacy policy About Wikipedia Disclaimers Contact Wikipedia Code of Conduct Developers Statistics

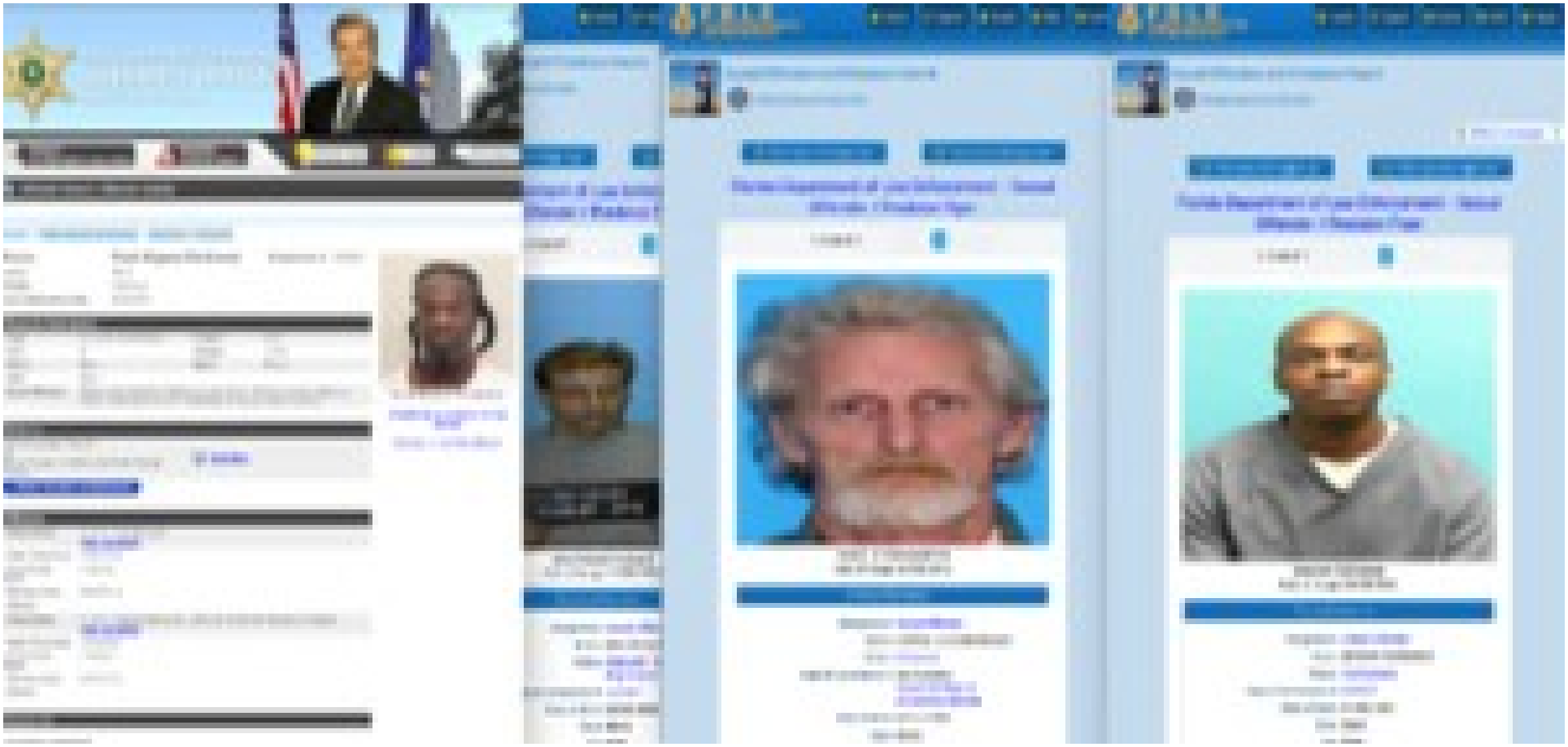

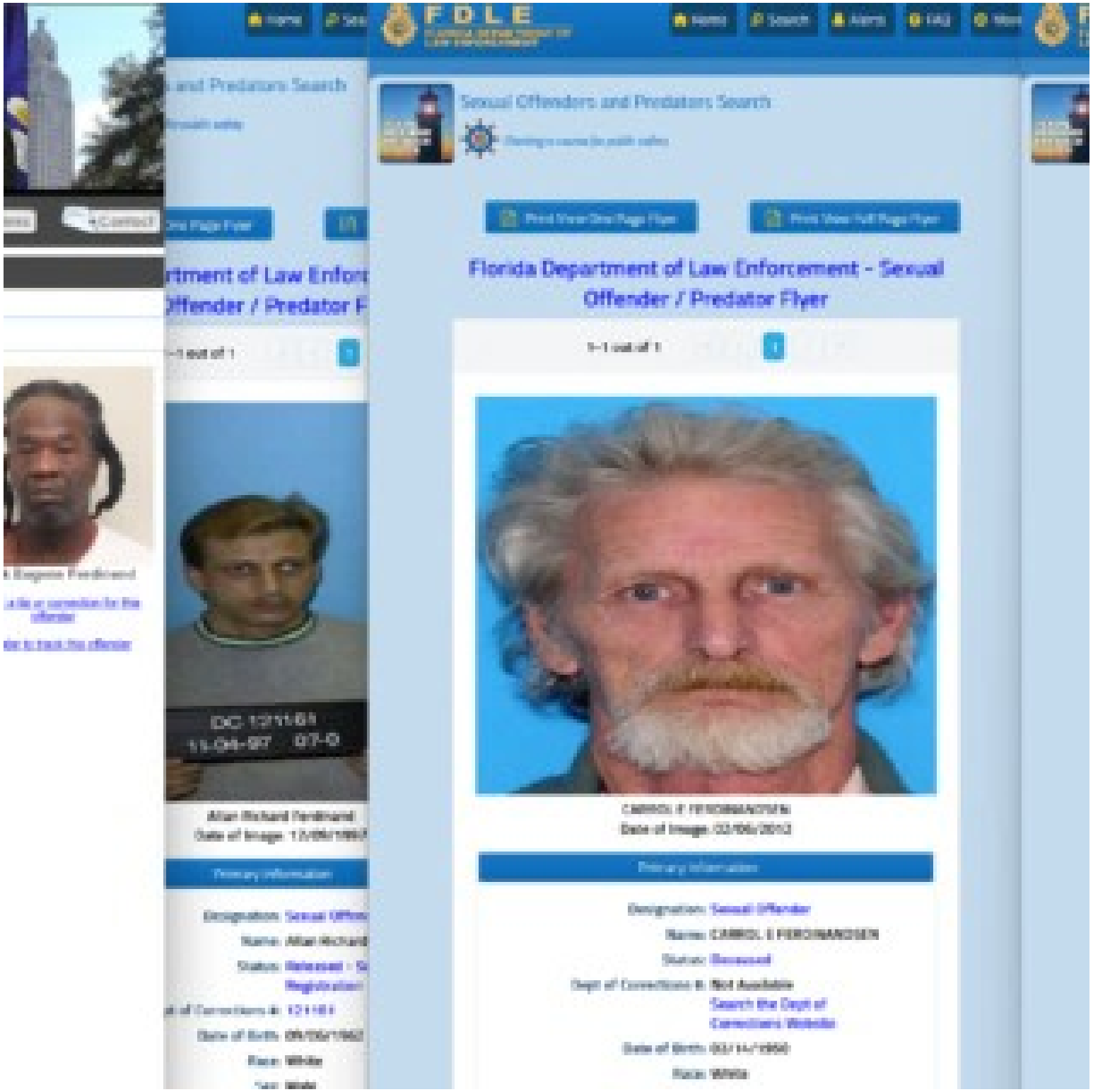
FDLE
Sexual Offenders and Predators Search
Florida Department of Law Enforcement - Sexual Offender / Predator Flyer
Allan Richard Ferdinand
Primary Information
Designation: Sexual Offender
Status: Released
Race: White

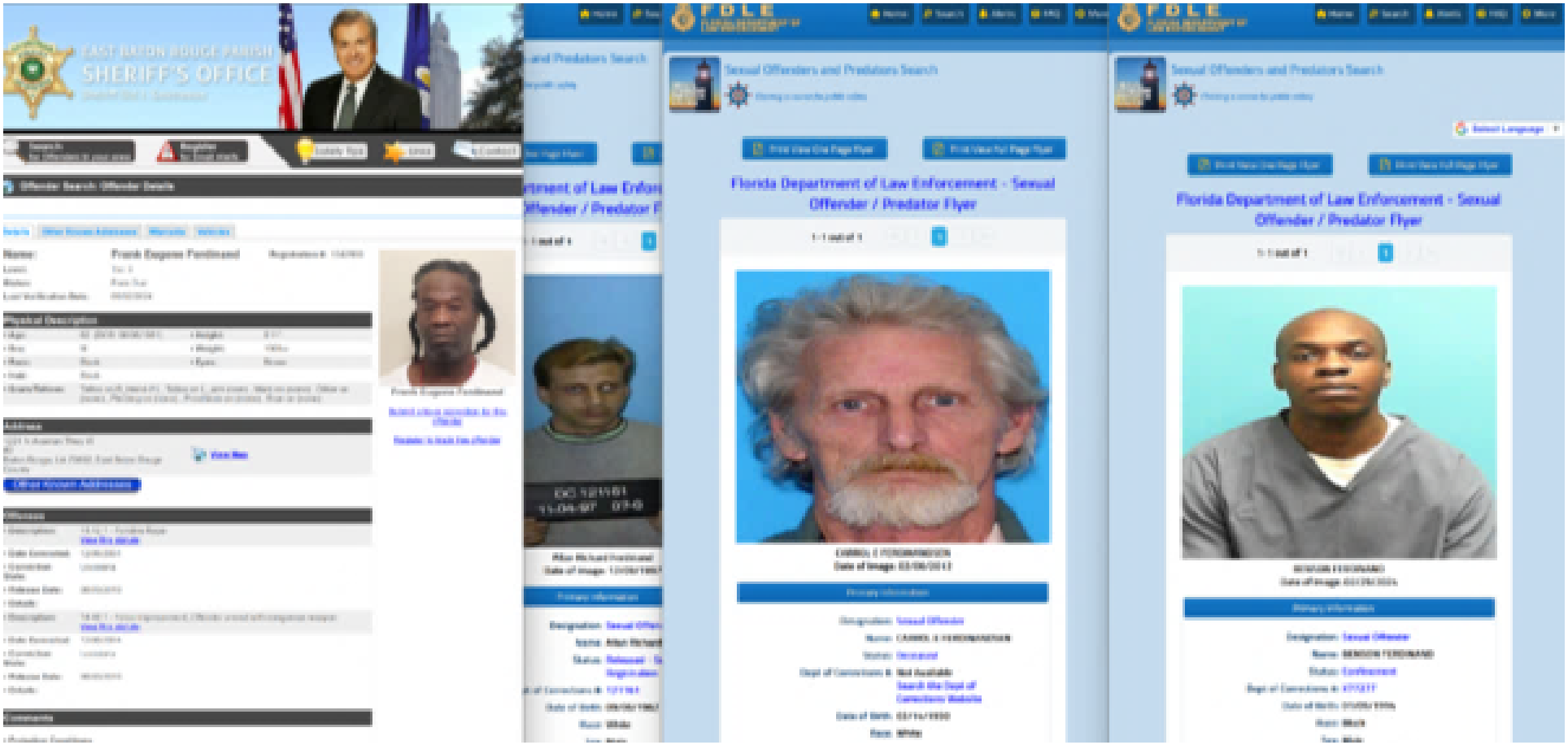
EAST BATON ROUGE PARISH
SHERIFF'S OFFICE
Offender Search: Offender Details
Name:
Frank Eugene Ferdinand
Physical Description
Address
Offenses
Comments
Sexual Offenders and Predators Search
Florida Department of Law Enforcement - Sexual Offender / Predator Flyer
Primary Information
Designation: Sexual Offender
Status: Deceased
Dept of Corrections #: Not Available
Search the Dept of Corrections Website
Date of Birth:
Race: White
Sexual Offenders and Predators Search
Florida Department of Law Enforcement - Sexual Offender / Predator Flyer
Primary Information
Designation: Sexual Offender
Status: Confinement

EAST BATON ROUGE PARISH
SHERIFF'S OFFICE

Offender Search: Offender Details

Name: Frank Eugene Ferdinand

Physical Description

Address

Other Known Addresses

Offenses

Comments

Frank Eugene Ferdinand

Allan Richard Ferdinand

Primary Information

Sexual Offenders and Predators Search

Florida Department of Law Enforcement - Sexual Offender / Predator Flyer

CARROL E FERDINANDSEN

Primary Information

Designation: Sexual Offender

Name: CARROL E FERDINANDSEN

Status: Deceased

Dept of Corrections #: Not Available

Search the Dept of Corrections Website

Date of Birth: 02/14/1950

Race: White

Sexual Offenders and Predators Search

Florida Department of Law Enforcement - Sexual Offender / Predator Flyer

BENSON FERDINAND

Primary Information

Designation: Sexual Offender

Name: BENSON FERDINAND

Status: Confinement

Dept of Corrections #: 477277

Date of Birth: 01/05/1994

Race: Black

EAST BATON ROUGE PARISH
SHERIFF'S OFFICE

Search for Offenders in your area | Register for Email Alerts | Safety Tips | Links | Contact

Offender Search: Offender Details

Details | Other Known Addresses | Warrants | Vehicles

Name: Frank Eugene Ferdinand
Registration #: 134260
Level: Tier 3
Status: Fees Due
Last Verification Date: 05/02/2024

Physical Description

• Age:	62 (DOB: 08/08/1961)	• Height:	5'11"
• Sex:	M	• Weight:	190lbs
• Race:	Black	• Eyes:	Brown
• Hair:	Black		
• Scars/Tattoos:	Tattoo on R_Hand (R) , Tattoo on L_arm (love) , Mark on (none) , Other on (none) , Piercing on (none) , Prosthesis on (none) , Scar on (none)		

Address
1221 N Acadian Thwy W
#2
Baton Rouge, LA 70802, East Baton Rouge County
View Map

Other Known Addresses

Offenses

• Description:	14:42.1 - Forcible Rape View this statute
• Date Convicted:	12/06/2004
• Conviction State:	Louisiana
• Release Date:	08/03/2010
• Details:	
• Description:	14:46.1 - False Imprisonment; Offender armed with dangerous weapon View this statute
• Date Convicted:	12/06/2004
• Conviction State:	Louisiana
• Release Date:	08/03/2010
• Details:	

Comments
• Probation Conditions

Frank Eugene Ferdinand

Submit a tip or correction for this offender

Register to track this offender

Home | Sea

and Predators Search

One Page Flyer

rtment of Law Enforc
Offender / Predator F

1-1 out of 1

Allan Richard Ferdinand
Date of Image: 12/09/1997

Primary Information

Designation: Sexual Offen
Name: Allan Richard
Status: Released - S
Registration
t of Corrections #: 121161
Date of Birth: 09/06/1962
Race: White
Sex: Male

FDLE
FLORIDA DEPARTMENT OF LAW ENFORCEMENT

Home | Search | Alerts | FAQ | More

Sexual Offenders and Predators Search
Charting a course for public safety

Print View One Page Flyer | Print View Full Page Flyer

Florida Department of Law Enforcement - Sexual Offender / Predator Flyer

1-1 out of 1

CARROL E FERDINANDSEN
Date of Image: 02/06/2012

Primary Information

Designation: Sexual Offender
Name: CARROL E FERDINANDSEN
Status: Deceased
Dept of Corrections #: Not Available
Search the Dept of Corrections Website
Date of Birth: 02/14/1950
Race: White

FDLE
FLORIDA DEPARTMENT OF LAW ENFORCEMENT

Home | Search | Alerts | FAQ | More

Sexual Offenders and Predators Search
Charting a course for public safety

Select Language

Print View One Page Flyer | Print View Full Page Flyer

Florida Department of Law Enforcement - Sexual Offender / Predator Flyer

1-1 out of 1

BENSON FERDINAND
Date of Image: 02/29/2024

Primary Information

Designation: Sexual Offender
Name: BENSON FERDINAND
Status: Confinement
Dept of Corrections #: X77277
Date of Birth: 01/05/1994
Race: Black
Sex: Male

EAST BATON ROUGE PARISH
SHERIFF'S OFFICE
Sheriff Sid J. Gautreaux

Search for Offenders in your area | Register for Email Alerts | Safety Tips | Links | Contact

Offender Search: Offender Details

Details | Other Known Addresses | Warrants | Vehicles

Name: Frank Eugene Ferdinand **Registration #:** 1342600
Level: Tier 3
Status: Fees Due
Last Verification Date: 05/02/2024

Frank Eugene Ferdinand

Submit a tip or correction for this offender

Register to track this offender

Physical Description

• Age:	62 (DOB: 06/06/1961)	• Height:	5'11"
• Sex:	M	• Weight:	190lbs
• Race:	Black	• Eyes:	Brown
• Hair:	Black		
• Scars/Tattoos:	Tattoo on R_Hand (fr) , Tattoo on L_arm (love) , Mark on (none) , Other on (none) , Piercing on (none) , Prosthesis on (none) , Scar on (none)		

Address

1221 N Acadian Thwy W
#2
Baton Rouge, LA 70802, East Baton Rouge County

View Map

Other Known Addresses

Offenses

• Description:	14:42.1 - Forcible Rape View this statute
• Date Convicted:	12/06/2004
• Conviction State:	Louisiana
• Release Date:	08/03/2010
• Details:	
• Description:	14:46.1 - False Imprisonment; Offender armed with dangerous weapon View this statute
• Date Convicted:	12/06/2004
• Conviction State:	Louisiana
• Release Date:	08/03/2010
• Details:	

Comments

• Probation Conditions

Home | Sea

s and Predators Search

for public safety

One Page Flyer

rtment of Law Enforc
Offender / Predator F

1-1 out of 1

Allan Richard Ferdinand
Date of Image: 12/09/1997

Primary Information

Designation: Sexual Offen
Name: Allan Richard
Status: Released - S
Registration
pt of Corrections #: 121161
Date of Birth: 09/06/1962
Race: White
Sex: Male

FDLE
FLORIDA DEPARTMENT OF LAW ENFORCEMENT

Home | Search | Alerts | FAQ | More

Sexual Offenders and Predators Search

Charting a course for public safety

Print View One Page Flyer | Print View Full Page Flyer

Florida Department of Law Enforcement - Sexual Offender / Predator Flyer

1-1 out of 1

CARROL E FERDINANDSEN
Date of Image: 02/06/2012

Primary Information

Designation: Sexual Offender
Name: CARROL E FERDINANDSEN
Status: Deceased
Dept of Corrections #: Not Available
Search the Dept of Corrections Website
Date of Birth: 02/14/1950
Race: White

FDLE
FLORIDA DEPARTMENT OF LAW ENFORCEMENT

Home | Search | Alerts | FAQ | More

Sexual Offenders and Predators Search

Charting a course for public safety

Select Language

Print View One Page Flyer | Print View Full Page Flyer

Florida Department of Law Enforcement - Sexual Offender / Predator Flyer

1-1 out of 1

BENSON FERDINAND
Date of Image: 02/29/2024

Primary Information

Designation: Sexual Offender
Name: BENSON FERDINAND
Status: Confinement
Dept of Corrections #: X77277
Date of Birth: 01/05/1994
Race: Black
Sex: Male

EAST BATON ROUGE PARISH
SHERIFF'S OFFICE
Sheriff Sid J. Gautreaux

Search for Offenders in your area | Register for Email Alerts | Safety Tips | Links | Contact

Offender Search: Offender Details

Details | Other Known Addresses | Warrants | Vehicles

Name: Frank Eugene Ferdinand **Registration #:** 1342600
Level: Tier 3
Status: Fees Due
Last Verification Date: 05/02/2024

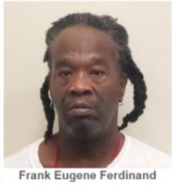

Frank Eugene Ferdinand

Submit a tip or correction for this offender

Register to track this offender

Physical Description

• Age:	62 (DOB: 06/06/1961)	• Height:	5'11"
• Sex:	M	• Weight:	190lbs
• Race:	Black	• Eyes:	Brown
• Hair:	Black		
• Scars/Tattoos:	Tattoo on R_Hand (fr) , Tattoo on L_arm (love) , Mark on (none) , Other on (none) , Piercing on (none) , Prosthesis on (none) , Scar on (none)		

Address

1221 N Acadian Thwy W
#2
Baton Rouge, LA 70802, East Baton Rouge County

View Map

Other Known Addresses

Offenses

• Description:	14:42.1 - Forcible Rape View this statute
• Date Convicted:	12/06/2004
• Conviction State:	Louisiana
• Release Date:	08/03/2010
• Details:	
• Description:	14:46.1 - False Imprisonment; Offender armed with dangerous weapon View this statute
• Date Convicted:	12/06/2004
• Conviction State:	Louisiana
• Release Date:	08/03/2010
• Details:	

Comments

• Probation Conditions

Home | Sea

s and Predators Search

for public safety

One Page Flyer

rtment of Law Enforc
Offender / Predator F

-1 out of 1

Allan Richard Ferdinand
Date of Image: 12/09/1997

Primary Information

Designation: Sexual Offen
Name: Allan Richard
Status: Released - S
Registration
ot of Corrections #: 121161
Date of Birth: 09/06/1962
Race: White
Sex: Male

FDLE FLORIDA DEPARTMENT OF LAW ENFORCEMENT

Home | Search | Alerts | FAQ | More

Sexual Offenders and Predators Search

Charting a course for public safety

Print View One Page Flyer | Print View Full Page Flyer

Florida Department of Law Enforcement - Sexual Offender / Predator Flyer

1-1 out of 1

CARROL E FERDINANDSEN
Date of Image: 02/06/2012

Primary Information

Designation: Sexual Offender
Name: CARROL E FERDINANDSEN
Status: Deceased
Dept of Corrections #: Not Available
Search the Dept of Corrections Website
Date of Birth: 02/14/1950
Race: White

FDLE FLORIDA DEPARTMENT OF LAW ENFORCEMENT

Home | Search | Alerts | FAQ | More

Sexual Offenders and Predators Search

Charting a course for public safety

Select Language

Print View One Page Flyer | Print View Full Page Flyer

Florida Department of Law Enforcement - Sexual Offender / Predator Flyer

1-1 out of 1

BENSON FERDINAND
Date of Image: 02/29/2024

Primary Information

Designation: Sexual Offender
Name: BENSON FERDINAND
Status: Confinement
Dept of Corrections #: X77277
Date of Birth: 01/05/1994
Race: Black
Sex: Male

The Book of Miscellany — كتاب المقدمات

(130) Chapter: Numerous ways of doing Good — (130) - باب بيان كثرة طرق الخير.

Riyad as-Salihin 130

Anas (May Allah be pleased with him) reported:

Messenger of Allah (ﷺ) said, "When a Muslim plants a tree, whatever is eaten from it is charity from him and whatever is stolen is charity and whatever is subtracted from it is charity".

[Muslim]

Another narration says: "If a Muslim plants a tree, or sows a field and men and beasts and birds eat from it, all of it is charity from him".

التاسع عشر: عنه قال: قال رسول الله صلى الله عليه وسلم: " ما من مسلم يغرس غرساً إلا كان ما أكل منه له صدقة، وما سرق منه له صدقة، ولا يرزؤه أحد إلا كان له صدقة" (رواه مسلم) وفي رواية له: " فلا يغرس المسلم غرساً، فيأكل منه إنسان ولا دابة ولا طير إلا كان له صدقة إلى يوم القيامة".

وفي رواية له: " لا يغرس مسلم غرساً ولا يزرع زرعاً، فيأكل منه إنسان ولا دابة ولا شيء إلا كانت له صدقة" ورويناه جميعاً من رواية أنس رضي الله عنه.

References
In-book reference
: Riyad as-Salihin 130
: Introduction, Hadith 116

Report Error | Share | Copy

كتاب السلام

And Water To Animals Which Are Unlawful

(41) باب فضل سقي البهائم المحترمة وإطعامها

Sahih Muslim 2244

...on a journey, when he found a well. He climbed ... out and saw a dog licking its tongue on account ... person said: This dog has suffered from thirst as it ... a well, filled his shoe with water, then caught it in ... dog drink it. So Allah appreciated this act of his ... (and him) said: Allah's Messenger, is there for us ... said: Yes, there is a reward for service to every

حدثنا قتيبة بن سعيد، قال: حدثنا مالك بن أنس، ... عن أبي صالح السمان، عن أبي هريرة، أن ... رجل يمشي بطريق اشتد عليه العطش فوجد ... بئرا فنزل فيها فشرب ثم خرج فإذا كلب ... يلهث يأكل الثرى من العطش فقال الرجل ... كان بلغ مني. فنزل البئر فملأ خفه ماء ثم أمسكه ... بفيه حتى رقي فسقى الكلب فشكر الله له فغفر له. قالوا يا رسول الله وإن لنا في ... البهائم أجرا؟.

References
: Sahih Muslim 2244
: Book 26, Hadith 110
: Book 26, Hadith 2241

39 The Book of Greetings

كتاب السلام

(41) Chapter: The Virtue Of Giving Food And Water To Animals Which Are Unlawful To Eat

(41) باب فضل سقي البهائم المحترمة وإطعامها

A person suffered from intense thirst while on a journey, when he found a well. He climbed down into it and drank (water) and then came out and saw a dog hitting its tongue on account of thirst and eating the moistened earth. The person said: This dog has suffered from thirst as I had suffered from it. He climbed down into the well, filled his shoe with water, then caught it in his mouth until he climbed up and made the dog drink it. So Allah appreciated this act of his and pardoned him. Then (the Companions around him) said: Allah's Messenger, is there for us a reward even for (serving) such animals? He said: Yes, there is a reward for service to every living entity.

حدثنا قتيبة بن سعيد، عن مالك بن أنس، فيما قرئ عليه، عن سمي، مولى أبي بكر، عن أبي صالح السمان، عن أبي هريرة أن رسول الله صلى الله عليه وسلم قال: "بينما رجل يمشي بطريق اشتد عليه العطش فوجد بئرا فنزل فيها فشرب ثم خرج فإذا كلب يلهث يأكل الثرى من العطش فقال الرجل لقد بلغ هذا الكلب من العطش مثل الذي كان بلغ بي. فنزل البئر فملأ خفه ماء ثم أمسكه بفيه حتى رقي فسقى الكلب فشكر الله له فغفر له". قالوا: يا رسول الله وإن لنا في هذه البهائم لأجرا فقال: "في كل كبد رطبة أجر".

The Book of Miscellany

كتاب المقدمات

(18) Chapter: Numerous ways of doing Good

(18) - باب بيان كثرة طرق الخير

Messenger of Allah (ﷺ) said: "When a Muslim plants a tree, whatever he eats from it is charity from him and whatever is stolen is charity and whatever is subtracted from it is charity."

(Muslim)

Another narration says: "If a Muslim plants a tree, or sows a field and eats small beasts and birds eat from it, all of it is charity from him".

التاسع عشر: عنه قال: قال رسول الله صلى الله عليه وسلم: "ما من مسلم يغرس غرساً إلا كان ما أكل منه له صدقة وما سرق منه له صدقة ولا يرزؤه أحد إلا كان له صدقة" (رواه مسلم). وفي رواية له: "فلا يغرس المسلم غرساً فيأكل منه إنسان ولا دابة ولا طير إلا كان له صدقة إلى يوم القيامة".

وفي رواية له: "لا يغرس مسلم غرساً ولا يزرع زرعاً فيأكل منه إنسان ولا دابة ولا شيء إلا كانت له صدقة" وروياه جميعاً من رواية أنس رضي الله عنه.

21 Actions while Praying

كتاب العمل في الصلاة

(10) Chapter: What kind of actions are permissible during As-Salat

(10) باب ما يجوز من العمل في الصلاة

The Prophet (ﷺ) once offered the prayer and said, "Satan came in front of me and tried to interrupt my prayer, but Allah gave me an upper hand on him and I choked him. No doubt, I thought of tying him to one of the pillars of the mosque till you get up in the morning and see him. Then I remembered the statement of Prophet Sulaiman, 'My Lord! Bestow on me a kingdom such as shall not belong to any other after me.' Then Allah made him (Satan) return with his head down (humiliated)."

حدثنا قتيبة، حدثنا ليث، حدثنا سعيد، عن قتادة بن دعامة، عن أبي هريرة - رضي الله عنه - عن النبي صلى الله عليه وسلم أنه صلى صلاة فقال: "إن الشيطان عرض لي فشد علي ليقطع الصلاة علي، فأمكنني الله منه فذعته، ولقد هممت أن أربطه إلى سارية حتى تصبحوا فتنظروا إليه فذكرت قول سليمان - عليه السلام -: رب هب لي ملكا لا ينبغي لأحد من بعدي فرده الله خاسئا".

ثم قال: الخنزر بن سليمان فذعته بالكاف والعين والصوت فذعته إلا أنه كذا قال بتقديم العين والذال.

made dog drink

New International Version (NIV)

SUNNAH.COM

39 The Book of Greetings كتاب السلام

(41) Chapter: The Virtue Of Giving Food And Water To Animals Which Are Unlawful To Eat

(41) باب فضل سقي البهائم المحترمة وإطعامها

Sahih Muslim 2244

Abu Hurairah reported Allah's Messenger (ﷺ) as saying:

A person suffered from intense thirst while on a journey, when he found a well. He climbed down into it and drank (water) and then came out and saw a dog lolling its tongue on account of thirst and eating the moistened earth. The person said: This dog has suffered from thirst as I had suffered from it. He climbed down into the well, filled his shoe with water, then caught it in his mouth until he climbed up and made the dog drink it. So Allah appreciated this act of his and pardoned him. Then (the Companions around him) said: Allah's Messenger, is there for us a reward even for (serving) such animals? He said: Yes, there is a reward for service to every living animal.

حَدَّثَنَا قُتَيْبَةُ بْنُ سَعِيدٍ، عَنْ مَالِكِ بْنِ أَنَسٍ، فِيمَا قُرِئَ عَلَيْهِ عَنْ سُمَيٍّ، مَوْلَى أَبِي بَكْرٍ عَنْ أَبِي صَالِحٍ السَّمَّانِ، عَنْ أَبِي هُرَيْرَةَ أَنَّ رَسُولَ اللَّهِ صلى الله عليه وسلم قَالَ ‘ بَيْنَمَا رَجُلٌ يَمْشِي بِطَرِيقٍ اشْتَدَّ عَلَيْهِ الْعَطَشُ فَوَجَدَ بِئْرًا فَنَزَلَ فِيهَا فَشَرِبَ ثُمَّ خَرَجَ فَإِذَا كَلْبٌ يَلْهَثُ يَأْكُلُ الثَّرَى مِنَ الْعَطَشِ فَقَالَ الرَّجُلُ لَقَدْ بَلَغَ هَذَا الْكَلْبَ مِنَ الْعَطَشِ مِثْلُ الَّذِي كَانَ بَلَغَ بِي . فَنَزَلَ الْبِئْرَ فَمَلأَ خُفَّهُ مَاءً ثُمَّ أَمْسَكَهُ بِفِيهِ حَتَّى رَقِيَ فَسَقَى الْكَلْبَ فَشَكَرَ اللَّهُ لَهُ فَغَفَرَ لَهُ ’ . قَالُوا يَا رَسُولَ اللَّهِ وَإِنَّ لَنَا فِي هَذِهِ الْبَهَائِمِ لأَجْرًا فَقَالَ ‘ فِي كُلِّ كَبِدٍ رَطْبَةٍ أَجْرٌ ’ .

Reference
In-book reference
: Sahih Muslim 2244
: Book 39, Hadith 215
: Book 39, Hadith 2277

SUNNAH.COM

The Book of Miscellany كتاب المقدمات

(13) Chapter: Numerous ways of doing Good (13) - باب بيان كثرة طرق الخير

Riyad as-Salihin 135

Jabir (May Allah be pleased with him) reported:

Messenger of Allah (ﷺ) said, "When a Muslim plants a tree, whatever is eaten from it is charity from him and whatever is stolen is charity and whatever is subtracted from it is charity".

[Muslim].

Another narration says: "If a Muslim plants a tree, or sows a field and men and beasts and birds eat from it, all of it is charity from him".

التاسع عشر: عنه قال: قال رسول الله صلى الله عليه وسلم: " ما من مسلم يغرس غرساً إلا كان ما أكل منه له صدقة، وما سرق منه له صدقة، ولا يرزؤه أحد إلا كان له صدقة " ((رواه مسلم.)) وفي رواية له: " فلا يغرس المسلم غرساً، فيأكل منه إنسان ولا دابة ولا طير إلا كان له صدقة إلى يوم القيامة ".

وفي رواية له: " لا يغرس مسلم غرساً، ولا يزرع زرعاً، فيأكل منه إنسان ولا دابة ولا شيء إلا كانت له صدقة " ورواه جميعاً من رواية أنس رضي الله عنه.

Reference
In-book reference
: Riyad as-Salihin 135
: Introduction, Hadith 135

21 Actions while Praying كتاب العمل في الصلاة

(10) Chapter: What kind of actions are permissible during As-Salat (10)

باب ما يجوز من العمل في الصلاة

Sahih al-Bukhari 1210

Narrated Abu Hurairah:

The Prophet (ﷺ) once offered the prayer and said, "Satan came in front of me and tried to interrupt my prayer, but Allah gave me an upper hand on him and I choked him. No doubt, I thought of tying him to one of the pillars of the mosque till you get up in the morning and see him. Then I remembered the statement of Prophet Solomon, 'My Lord ! Bestow on me a kingdom such as shall not belong to any other after me.' Then Allah made him (Satan) return with his head down (humiliated)."

حَدَّثَنَا مَحْمُودٌ حَدَّثَنَا شَبَابَةُ، حَدَّثَنَا شُعْبَةُ، عَنْ مُحَمَّدِ بْنِ زِيَادٍ، عَنْ أَبِي هُرَيْرَةَ ـ رضى الله عنه ـ عَنِ النَّبِيِّ صلى الله عليه وسلم أَنَّهُ صَلَّى صَلاَةً قَالَ ‘ إِنَّ الشَّيْطَانَ عَرَضَ لِي، فَشَدَّ عَلَيَّ لِيَقْطَعَ الصَّلاَةَ عَلَيَّ، فَأَمْكَنَنِي اللَّهُ مِنْهُ، فَذَعَتُّهُ، وَلَقَدْ هَمَمْتُ أَنْ أُوثِقَهُ إِلَى سَارِيَةٍ حَتَّى تُصْبِحُوا فَتَنْظُرُوا إِلَيْهِ فَذَكَرْتُ قَوْلَ سُلَيْمَانَ ـ عَلَيْهِ السَّلاَمُ ـ رَبِّ هَبْ لِي مُلْكًا لاَ يَنْبَغِي لأَحَدٍ مِنْ بَعْدِي، فَرَدَّهُ اللَّهُ خَائِبًا ’ . ثُمَّ قَالَ النَّضْرُ بْنُ شُمَيْلٍ فَذَعَتُّهُ بِالذَّالِ أَيْ خَنَقْتُهُ وَقَدَعْتُهُ مِنْ قَوْلِ اللَّهِ (يَوْمَ يُدَعُّونَ) أَيْ يُدْفَعُونَ وَالصَّوَابُ، فَدَعَتُّهُ إِلاَّ أَنَّهُ كَذَا قَالَ بِتَشْدِيدِ الْعَيْنِ وَالتَّاءِ.

Reference
In-book reference
: Sahih al-Bukhari 1210
: Book 21, Hadith 14

Shalom!
Welcome to
MESSIANIC JEWISH
Publishers & Resources

Jeffrey Enoch Feinberg, PhD

Jeff Feinberg is the leader of Congregation Du Chaim in Buffalo Grove, Illinois and midwest regional director for the Union of Messianic Jewish Congregations (UMJC). Ordained by the UMJC and an alumnus of UC Berkeley, the University of Chicago, Stanford, and Trinity International University, Jeff is listed in Who's Who in America and Who's Who in the World.

Quick Links

About

Faculty of Law

Faculty
Faculty Photo Gallery

Name
Full Time Faculty (55)
Criminology (11)
Emeritus (5)
Visiting Faculty (22)
PhD Candidate (8)
Doctorate Research Fellows (11)
Adjunct Lecturers (27)
Clinical (8)
Administration Faculty (16)
In Memory (8)

Prof. David Enoch

The Rodney Blackman Shah in the Philosophy of Law | The Faculty of Law | Philosophy Department

Personal Site - modelmistakes

I'm Oxford's faculty member at the intersection of – on a joint appointment in law and philosophy – since 2010.

I work primarily in moral, legal, and political philosophy.

In moral philosophy much of my work has been in metaethics, where I defend a fairly robust objectivist moral view about morality and about normativity more generally according to this view there are moral (and other normative) facts that do not constitutively depend on us, that we discover rather than create or construct, and that are irreducible to non-of-the-mill natural facts.

In the philosophy of law I sometimes voice skepticism about the more conceptual parts of the discussions about the nature of law and take part mostly in normative discussions about law such as questions about the right status of statistical evidence, or about the role of luck in morality and law.

In political philosophy I develop and defend a comprehensive liberal view – one that does not apply to the kind of moralizing liberal "political liberalism" applies to, is critical such liberalism does, and I try to accommodate rather than ignore, insights more commonly found among critics of liberalism.

In the faculty of law I usually teach jurisprudence (usually the part that is more legal and political philosophy), and sometimes a workshop or seminar at the intersection of law and philosophy. In the philosophy department I usually teach the first year course "Central Problems in Philosophy" and various seminars mostly in metaethics and in political philosophy.

Education

D.Phil. in Law and Philosophy, Tel Aviv University
PhD in philosophy (2011)

LAW & CRIME

Former Student Charged With Two College Rapes Gets Probation After Plea Agreement

START TRAD
TODAY

Top of Today

Shalom!
Welcome to
MESSIANIC JEWISH
Publishers & Resources

Jeffrey Enoch Feinberg, PhD

Jeff Feinberg is the leader of Congregation Etz Chaim in Buffalo Grove, Illinois and midwest regional director for the Union of Messianic Jewish Congregations (UMJC). Ordained by the UMJC and an alumnus of UC Berkeley, the University of Chicago, Standford, and Trinity International University, Jeff is listed in Who's Who in America and Who's Who in the World.

Quick links

About

The Hebrew University of Jerusalem

Faculty of Law

Academic Programs | Faculty | Publications | Institutes and Centers | News and Events | About Us | Alumni | Moodle | Library

HOME › PEOPLE › LAW AND ETHICS › David Enoch

Faculty
Faculty Prize Laureates

Faculty

- Full Time Faculty (55)
- Criminology (14)
- Emeritus (22)
- Visiting Faculty (22)
- Post Doctorate (10)
- Doctorate Research Fellows (13)
- Adjunct Lecturers (10)
- Clinical (13)
- Administrative Faculty (24)
- In Memory (18)

Prof. David Enoch

The Rodney Blackman Chair in the Philosophy of Law | The Faculty of Law; Philosophy Department
Room 202
02-5882583
davidenoch@mail.huji.ac.il
Personal Site · Academia.edu

I've been a faculty member at the Hebrew U – on a joint appointment in law and philosophy – since 2003.

I work primarily in moral, legal, and political philosophy.

In moral philosophy, much of my work has been in metaethics, where I defend a fairly robust objectivist, realist view about morality and about normativity more generally. According to this view, there are moral (and other normative) facts that do not constitutively depend on us, that we discover rather than create or construct, and that are irreducible to run-of-the-mill natural facts.

In the philosophy of law I sometimes voice skepticism about the more conceptual parts of the discussion about the nature of law and I take part mostly in normative discussions about law, such as questions about the right status of statistical evidence, or about the role of luck in morality and law.

In political philosophy I develop and defend a comprehensive liberal view – one that does not aspire to the kind of neutrality Rawls's 'Political Liberalism' aspires to. I criticize such Rawlsian views, and I try to accommodate, within liberalism, insights more commonly found among critics of liberalism.

In the faculty of law I usually teach jurisprudence (usually the part that is really just intro to moral and political philosophy), and sometimes a workshop or seminar at the intersection of law and philosophy. In the philosophy department I usually teach the first-year course 'Central Problems in Philosophy', and various seminars (mostly in metaethics and in political philosophy).

Education

B.A. in Law and Philosophy, Tel Aviv University
PhD in philosophy, NYU

LAW & CRIME | WATCH LIVE

Former Student Charged With Two College Rapes Gets Probation After Plea Agreement

BENN BLITZER Jun 27th, 2016, 9:11 am

SHARE

A man who was charged with raping two women while at Indiana University was sentenced to probation after spending one day in jail, WXIN reported.

John Enochs was accused of raping a woman at the Delta Tau Delta fraternity house on the Indiana University campus in April 2015. A woman had told police she had been raped but did not know her attacker. She said that he held her down even though she told him to stop more than once. She later managed to get away, but health workers found that she suffered injuries to her genitals. Security footage showed her enter a room with Enochs, and she left after 24 minutes, according to police.

While authorities looked into that case, they discovered a victim from another case from 2013, who identified Enochs as her attacker. After examining DNA evidence and hearing from witnesses, police arrested Enochs for that case as well.

In the end, however, Enochs only spent one day in jail, pleading guilty to a misdemeanor charge of battery with moderate bodily injury. Prosecutors dismissed both rape charges. Enochs was sentenced to probation on Thursday.

START TRAD
TODAY
Rated #1 in Rese
by Kiplinger
E*TRADE

Top of Today

Shalom! Welcome to MESSIANIC JEWISH Publishers & Resources

Jeffrey Enoch Feinberg, PhD

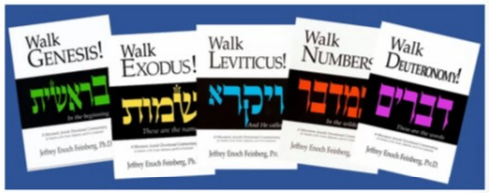

Jeff Feinberg is the leader of Congregation Etz Chaim in Buffalo Grove, Illinois and midwest regional director for the Union of Messianic Jewish Congregations (UMJC). Ordained by the UMJC and an alumnus of UC Berkeley, the University of Chicago, Standford, and Trinity International University, Jeff is listed in Who's Who in America and Who's Who in the World.

Quick links

About

The Hebrew University of Jerusalem

Search

Faculty of Law

Academic Programs | Faculty | Publications | Institutes and Centers | News and Events | About Us | Alumni | Moodle | Library

HOME > PEOPLE > LAW AND ETHICS > David Enoch

Faculty
Faculty Prize Laureates

Faculty

- Full Time Faculty (55)
- Criminology (14)
- Emeritus (22)
- Visiting Faculty (22)
- Post Doctorate (10)
- Doctorate Research Fellows (13)
- Adjunct Lecturers (12)
- Clinical (13)
- Administrative Faculty (24)
- In Memory (18)

Prof. David Enoch

The Rodney Blackman Chair in the Philosophy of Law | The Faculty of Law; Philosophy Department
Room 212
02-5882583
david.enoch@mail.huji.ac.il
Personal Site | Academia.edu

I've been a faculty member at the Hebrew U – on a joint appointment in law and philosophy – since 2003.

I work primarily in moral, legal, and political philosophy.

In moral philosophy, much of my work has been in metaethics, where I defend a fairly robust objectivist, realist view about morality and about normativity more generally. According to this view, there are moral (and other normative) facts that do not constitutively depend on us, that we discover rather than create or construct, and that are irreducible to run-of-the-mill natural facts.

In the philosophy of law I sometimes voice skepticism about the more conceptual parts of the discussion about the nature of law, and I take part mostly in normative discussions about law, such as questions about the right status of statistical evidence, or about the role of luck in morality and law.

In political philosophy I develop and defend a comprehensive liberal view – one that does not aspire to the kind of neutrality Rawls's "Political Liberalism" aspires to. I criticize such Rawlsian views, and I try to accommodate, within liberalism, insights more commonly found among critics of liberalism.

In the faculty of law I usually teach jurisprudence (usually, the part that is really just intro to moral and political philosophy), and sometimes a workshop or seminar at the intersection of law and philosophy. In the philosophy department I usually teach the first-year course "Central Problems in Philosophy", and various seminars (mostly in metaethics and in political philosophy).

Education

B.A. in Law and Philosophy, Tel Aviv University
PhD in philosophy, NYU

LAW&CRIME | WATCH LIVE

Live | Where to Watch | TV Schedule | Bodycam Videos | Shows | Law&Crime Productions | Hosts | Podcasts | Shop | Book Club

Former Student Charged With Two College Rapes Gets Probation After Plea Agreement

RONN BLITZER | Jun 27th, 2016, 9:11 am

SHARE

A man who was charged with raping two women while at Indiana University was sentenced to probation after spending one day in jail, WXIN reported.

Advertisement

John Enochs was accused of raping a woman at the Delta Tau Delta fraternity house on the Indiana University campus in April 2015. A woman had told police she had been raped but did not know her attacker. She said that he held her down even though she told him to stop more than once. She later managed to get away, but health workers found that she suffered injuries to her genitals. Security footage showed her enter a room with Enochs, and she left after 24 minutes, according to police.

While authorities looked into that case, they discovered a victim from another case from 2013, who identified Enochs as her attacker. After examining DNA evidence and hearing from witnesses, police arrested Enochs for that case as well.

In the end, however, Enochs only spent one day in jail, pleading guilty to a misdemeanor charge of battery with moderate bodily injury. Prosecutors dismissed both rape charges. Enochs was sentenced to probation on Thursday.

START TRAD TODAY
Rated #1 in Rese by Kiplinger.
E*TRADE

Top of Today

'Can be killed in thi impunity': Army se convicted of murd Lives Matter prote pardoned by Texas

Trump may face 'ci he is convicted in N Analysis

'U stab him in the h tried to hire woma son-in-law with lett heroin, feds say

'This is what we do them calm': Settler suit alleging police neck restraint caus Navy veteran in cri months after Geor murder

'Does not comport evidence': Judge fi

POLITICAL SCIENCE NOW

HOME > LATEST > Federal GLOBE founder Len Hirsch dies at 59

Federal GLOBE founder Len Hirsch dies at 59

June 12, 2015 Comments Off

Leonard P. "Len" Hirsch, a senior policy adviser at the Smithsonian Institution in Washington for 26 years and founder of the organization representing LGBT employees of the federal government known as Federal GLOBE, died June 12 at the National Institutes of Health Hospital in Bethesda, Md. He was 59.

Read the full story.

« PREVIOUS
DA-RT Workshop Held in DC

READ PREVIOUS POST:

DA-RT Workshop Held in DC

In March 2015, APSA, the Center for Political Studies at the University of Michigan, and the Center for Qualitative and...

MENU Get Our Newsletter

Forward
JEWISH. INDEPENDENT. NONPROFIT.

REPLACEMENT THEORY | 1 MILLION AMERICAN COVID DEATHS | ANTISEMITISM | ABORTI

Columbine Shooter Had Jewish Roots — Dreaded Passover Seder

Image by Jefferson County Sheriff

By JTA
February 19, 2016

Columbine school shooter Dylan Klebold revealed he was Jewish when he mentioned dreading a family Passover seder — creating a tense moment with his fellow shooter, his mother said.

Dylan Klebold and Eric Harris had openly admired Adolf Hitler. They opened fire on students and teachers at Columbine High School in Columbine, Colorado, on the Nazi leader's birthday in 1999, killing 12 classmates and a teacher and wounding 23 people before taking their own lives.

Dylan's mother, Sue Klebold, confirmed to radio host Terry Gross on "Fresh Air" Tuesday that she is Jewish, and her now ex-husband, Dylan Klebold's father, is Lutheran, and said her son had not wanted to attend the family's Passover seder, which took place weeks before the shooting.

JOIN OUR COMMUNITY
Support ToI and remove all ads
LEARN MORE

THE TIMES OF ISRAEL
ISRAEL AT WAR - DAY 234

ISRAEL & THE REGION | JEWISH TIMES | ISRAEL INSIDE | TECH ISRAEL | REAL ESTATE | THE BLOGS | PODCASTS

ERIC GAY

JUNE 28, 2022, 8:10 AM

'Horrific tragedy': 46 suspected migrants found dead in San Antonio trailer

Cry for help from truck container leads to grisly discovery; another 16, including 4 children, hospitalized with heat-related illnesses; three suspects detained

By ERIC GAY and ELLIOT SPAGAT

LOAD MORE

Merriam-Webster

gay

adjective 2 | Synonyms | Synonym Chooser | Example Sentence

gay 1 of 2 **adjective**

ˈgā

Synonyms of *gay* >

1 a : of, relating to, or characterized by sexual or romantic attraction to people of one's same sex

gay men

a *gay* woman in her 40s

POLITICAL SCIENCE NOW

Federal GLOBE founder Leo Hirsch dies at 59

Forward

THE TIMES OF ISRAEL

ERIC GAY

Columbine Shooter Had Jewish Roots — Dreaded Passover Seder

Image by Jefferson County Sheriff

By JTA
February 05, 2018

Columbine school shooter Dylan Klebold revealed he was Jewish when he mentioned dreading a family Passover seder — creating a tense moment with his fellow shooter, his mother said.

Dylan Klebold and Eric Harris had openly admired Adolf Hitler. They opened fire on students and teachers at Columbine High School in Columbine, Colorado, on the Nazi leader's birthday in 1999, killing 12 classmates and a teacher and wounding 23 people before taking their own lives.

Dylan's mother, Sue Klebold, confirmed to radio host Terry Gross on "Fresh Air" Tuesday that she is Jewish, and her now ex-husband, Dylan Klebold's father, is Lutheran, and said her son had not wanted to attend the family's Passover seder, which took place weeks before the shooting.

POLITICAL SCIENCE NOW

HOME > LATOIF > Federal GLOBE founder Len Hirsch dies at 59

Federal GLOBE founder Len Hirsch dies at 59

June 12, 2015 Comments Off

Leonard P. "Len" Hirsch, a senior policy adviser at the Smithsonian Institution in Washington for 36 years and founder of the organization representing LGBT employees of the federal government known as Federal GLOBE, died June 12 at the National Institutes of Health Hospital in Bethesda, Md. He was 59.

Read the full story.

« PREVIOUS
DA-RT Workshop Held in DC

READ PREVIOUS POST
DA-RT Workshop Held in DC
In March 2015, APSA, the Center for Political Studies at the University of Michigan, and the Center for Qualitative and...

Forward

Columbine Shooter Had Jewish Roots — Dreaded Passover Seder

By JTA

Columbine school shooter Dylan Klebold revealed he was Jewish when he mentioned dreading a family Passover seder — creating a tense moment with his fellow shooter, his mother said.

Dylan Klebold and Eric Harris had openly admired Adolf Hitler. They opened fire on students and teachers at Columbine High School in Columbine, Colorado, on the Nazi leader's birthday in 1999, killing 12 classmates and a teacher and wounding 23 people before taking their own lives.

Dylan's mother, Sue Klebold, confessed to radio host Terry Gross on "Fresh Air" Tuesday that she is Jewish, and her new ex-husband, Dylan Klebold's father, is Lutheran, and said her son had not wanted to attend the family's Passover seder, which took place weeks before the shooting.

JOIN OUR COMMUNITY

THE TIMES OF ISRAEL

ERIC GAY

'Horrific tragedy': 46 suspected migrants found dead in San Antonio trailer

gay

adjective 2 Synonyms Synonym Chooser Example Sentences

gay 1 of 2 adjective

gā • ē

Synonyms of gay >

1 a : of, relating to, or characterized by sexual or romantic attraction to people of one's same sex

gay men

a gay woman in her 40s

INDEPENDENT

Rabbi charged with raping followers in Jerusalem saying 'it would cleanse their sins'

UNITED GANGS OF AMERICA

Video TV Culture News Tech

The Child-Rape Assembly Line

Rabbi Nuchem Rosenberg—who is 63 with a long, graying beard—recently sat down

to explain what he described as a "child-rape assembly line" among sects of fundame

Jews.

Rabbi Nuchem Rosenberg—who is 63 with a long, graying beard—recently sat down with

explain what he described as a "child-rape assembly line" among sects of fundamentalist

cleared his throat. "I'm going to be graphic," he said.

A member of Brooklyn's Satmar Hasidim fundamentalist branch of Orthodox Judaism, Nuc

designs and repairs mikvahs in compliance with Torah Law. The mikvah is a ritual Jewish

bathhouse used for purification. Devout Jews are required to cleanse themselves in the mi

a variety of occasions: Women must visit following menstruation, and men have to make a

appearance before the High Holidays, such as Rosh Hashanah and Yom Kippur. Many of the

devout also purify themselves before and after the act of sex and before the Sabbath.

On a visit to Jerusalem in 2005, Rabbi Rosenberg entered into a mikvah in one of the Ortho

neighborhoods in the city, Mea Sha'arim. "I opened a door that entered into a mikvah," he

"Vapors everywhere, I can barely see. My eyes adjust, and I see an old man, my age, long

beard, a holy-looking man, sitting in the vapors. On his lap, facing away from him, is a boy,

seven years old. And the old man is having anal sex with this boy."

Rabbi Rosenberg paused, gathered himself, and went on: "This boy was spread on the man

animal, like a pig, and the boy was saying nothing. But on his face—fear. The old man [look

EDUCATION

N.J. rabbi committed 'horrific acts' of child sex abuse while Jewish organizations did nothing, lawsuits say

Updated: Dec. 03, 2021, 3:02 p.m. | Published: Dec. 03, 2021, 12:03 p.m.

Rabbi Baruch Lanner stands trial in 2002 at the Monmouth County Courthouse in Freehold on allegations of sexual misconduct involving two female students at Yeshiva in Ocean Township while he was the school's principal. (Star-Ledger file photo) Star-Ledger file photo

By Kelly Heyboer | NJ Advance Media for NJ.com

In the summer of 1974, a girl went on a youth group trip to Israel led by Rabbi Baruch Lanner, a popular New Jersey rabbi who headed the state's chapter of the National Conference of Synagogue Youth.

On each night in Israel, the young rabbi asked a teenager to join him in a secluded area, according to a newly-filed lawsuit. Each time one of the girls, identified in the lawsuit as Jane Doe #3, was selected, she said Lanner kissed her and touched her breasts.

yahoo/news

Baby Dies of Herpes in Ritual Circumcision By Orthodox Jews

SUSAN DONALDSON JAMES

March 9, 2012

New York City is investigating the death last September of a baby who contracted herpes after a "ritual circumcision with oral suction," in an ultra-Orthodox Jewish ceremony known in Hebrew as metzitzah b'peh.

In a practice that takes place during a ceremony known as the brit, a circumcision practitioner, or mohel, removes the foreskin from the baby's penis, and with his mouth sucks the blood from the incision to cleanse the wound.

The district attorney's office in Kings County Brooklyn is investigating the death of the 2-week-old baby at Maimonides Hospital, but would not disclose the name of the mohel or whether there would be a prosecution.

"We are looking into it, that's all I can say," a D.A. source told ABCNews.com.

The 5,000-year-old religious practice is seen primarily in ultra-Orthodox and some orthodox communities and has caused an alarm among city health officials. In 2003 and 2004, three babies, including a set of twins, were infected with Type 1 herpes, the cases were linked to circumcision, and one boy died.

The mohel who performed the procedures, Yitzchok Fischer, was later banned from doing circumcisions, according to The New York Times. It is not known if he was involved in this recent death.

"It's certainly not something any of us recommend in the modern infection control era," said Dr. William Schaffner, chair of preventive medicine at Vanderbilt University.

"This is a ritual of historic Abraham that's come down through the ages, and now it has met modern science," he said. "It was never a good idea, and there is a better way to do this." (The modern Jewish community uses a sterile aspiration device to clean the wound in a circumcision.)

In the 2004 death and the more recent one, a mohel infected the penile wounds with Type 1 herpes (HSV-1), which affects the mouth and throat. It is different from Type 2 or genital herpes (HSV-2), which is a sexually transmitted disease and can cause deadly infections when a newborn passes through an infected birth canal.

Neonatal herpes is "almost always" a fatal infection, according to Schaffner. "It's a bad virus. [Infants] have no immunity and so it's a very serious illness. Now we have another death — an unnecessary, incredibly

BUSINESS INSIDER

Log in | Subscribe

The businessman Bernard Bergemar owns MindGeek, which runs major porn sites including Pornhub, RedTube, and YouPorn, according to an explosive report from the Financial Times.

The publication said Bergemar's name had been known only in a "small circle" of MindGeek power players until the report came out. Before the FT story's publication, a Google search result showed only three results for Bergemar's name.

Pornhub, a private company, declined to comment, saying it does not discuss financial information. A company spokesperson would not confirm their identity after multiple requests.

Bergemar owns shares in a majority of MindGeek subsidiaries, which allow him to be the biggest beneficiary of the company, FT reported. MindGeek pays license fees for the "complex network of subsidiaries" and owes them millions of dollars in dividends, the FT report said.

WIKIPEDIA
The Free Encyclopedia

Search Wikipedia | Search | Create account | Log in

Bernd Bergmair

3 languages

Article | Talk | Read | Edit | View history | Tools

From Wikipedia, the free encyclopedia

Bernd Bergmair (also spelled **Bernard Bergemar**, born 1968 in Linz[1]) is an Austrian businessman. He is one of the majority owners of privately held MindGeek, the Luxembourg-based conglomerate behind popular porn sites such as Pornhub.[2][3][4] Although he is not mentioned in the company's corporate filings, a report by the *Financial Times* revealed that Bergemar is MindGeek's largest beneficiary thanks to a "complex network of subsidiaries" in which he owns a large percentage of the shares.[5][6][7]

Bernd Bergmair	
Born	1968 (age 55–56) Linz, Austria
Education	Johannes Kepler University Linz
Occupation	Businessman
Known for	Majority owner of MindGeek and Pornhub
Spouse	Priscila Bergmair

Contents hide

(Top)
Early life
MindGeek
References

Early life [edit]

He grew up as the son of farmers in Ansfelden, attended grammar school in Linz and transferred to HLBLA St. Florian.[8] He then studied at the University of Linz, graduating in 1992 with a thesis on a topic related to corporate acquisition: Evaluation of corporations and financing strategies in connection with M & A, LBO and MBO.[9] He worked for Goldman Sachs in New York, before working in Frankfurt am Main, Hong Kong and London. In 2006 he became the owner of the porn website RedTube and in 2013 he sold the site to Manwin, now known as Mindgeek.[8]

NEW YORK POST | LOG IN

RECOMMENDED

Google blasted for AI that refuses to say how many Jews were kille…

Why Jack Dorsey quit Bluesky board: It was 'literally repeating all…

TECH

This shadowy businessman is reportedly behind Pornhub parent MindGeek

By Noah Manskar

Published Dec. 17, 2020
Updated Feb. 14, 2022, 2:47 p.m. ET

EXPLORE MORE

- OpenAI mulls letting users create AI-generated pornography — with a ban on deepfakes
- Google bans deepfake-porn ads as 'egregious' AI nudes surge
- This is the US state with the most OnlyFans creators — and it will shock you

The world's most powerful internet porn company is owned by a shadowy businessman who barely exists online, a new report says.

Bernard Bergemar is the biggest owner of MindGeek, the Luxembourg-based conglomerate behind popular porn sites such as Pornhub, YouPorn and Brazzers, a Financial Times investigation found.

MindGeek had long kept Bergemar's identity a closely held secret that only a handful of company executives and their advisers knew about, according to the paper. Before Thursday, his name only appeared in three Google search results related to his past role as an executive at RedTube, a porn platform MindGeek now owns.

While he's not mentioned in the company's corporate filings, the Financial Times revealed that Bergemar is MindGeek's largest beneficiary thanks in part to a "complex network of subsidiaries" in which he owns a large chunk of the shares.

FDLE FLORIDA DEPARTMENT OF LAW ENFORCEMENT | Home | Search | Alerts

Sexual Offenders and Predators Search

Charting a course for public safety

Print View One Page Flyer | Print View Full Page Flyer

Florida Department of Law Enforcement - Sexual Offender / Predator Flyer

1-1 out of 1

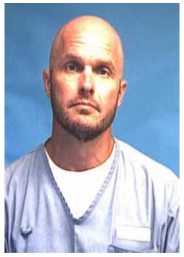
ROLAND LUKE BERGAMYER
Date of Image: 08/19/2019

Primary Information

Designation: Sexual Predator
Name: ROLAND LUKE BERGAMYER
ER
Status: Confinement
Dept of Corrections #: K68654
Date of Birth: 06/14/1979
Race: White
Sex: Male
Hair: Brown
Eyes: Blue
Height: 5'07"
Weight: 143 lbs

ROLAND LUKE BERGAMYER is registered as a Sexual Predator pursuant to Section 775.21 F.S
Positive identification cannot be established unless a fingerprint comparison is made.
Click Here to Track this Offender

Aliases

RONALD BERGAMYER, LUKE BERGAMYER, RONALD LUKE BERGAMYER, Roland L Bergamyer

Scars, Marks & Tattoos

Type	Body Location	SMT Count
Tattoo	Right Arm	1
Tattoo	Right Leg	1
Tattoo	Left Chest	1
Tattoo	Left Arm	1
Mole	Left Chest	1
Scar	Face	1

Address Information

Address	Address Source Information	Map Link
Department of Corrections Incarcerated, FL 00000 Unknown County	Source: Dept. of Corrections Received Date: 08/03/2007 Type of Address: Permanent	Address Not Mappable

Crime Information - Qualifying Offenses

Adjudication Date	Crime Description	Court Case Number	Jurisdiction & State	Adjudication
12/08/2005	KIDNAP,ASSAULT OR TERRORIZE; F.S. 787.01(1)(a)3	0403473	Saint Lucie, FL	Guilty/convict
12/08/2005	SEX BAT/ WPN. OR FORCE; F.S. 794.011(3)	0403473	Saint Lucie, FL	Guilty/convict
12/08/2005	KIDNAP,ASSAULT OR TERRORIZE; F.S. 787.01(1)(a)3	0403474	Saint Lucie, FL	Guilty/convict

This shadowy businessman is reportedly behind Pornhub parent MindGeek

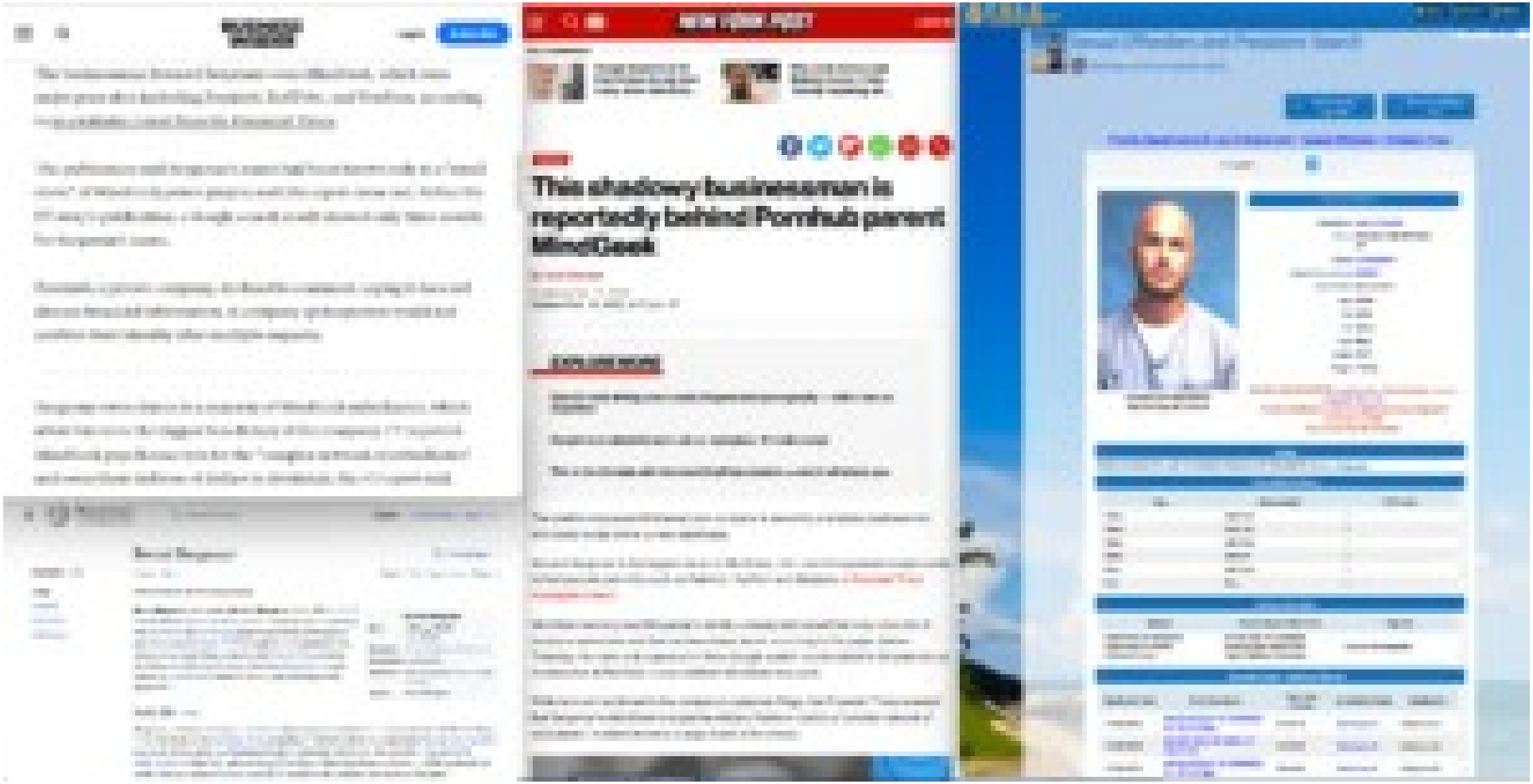
This shadowy businessman is reportedly behind Pornhub parent MindGeek

BUSINESS INSIDER

Log In | Subscribe

The businessman Bernard Bergemar owns MindGeek, which runs major porn sites including Pornhub, RedTube, and YouPorn, according to an exclusive report from the Financial Times.

The publication said Bergemar's name had been known only in a "small circle" of MindGeek power players until the report came out. Before the FT story's publication, a Google search result showed only three results for Bergemar's name.

Pornhub, a private company, declined to comment, saying it does not discuss financial information. A company spokesperson would not confirm their identity after multiple requests.

Bergemar owns shares in a majority of MindGeek subsidiaries, which allow him to be the biggest beneficiary of the company, FT reported. MindGeek pays license fees for the "complex network of subsidiaries" and owes them millions of dollars in dividends, the FT report said.

Wikipedia

Bernd Bergmair

Early life

NEW YORK POST

LOG IN

This shadowy businessman is reportedly behind Pornhub parent MindGeek

EXPLORE MORE

The world's most powerful internet porn company is owned by a shadowy businessman who barely exists online, a new report says.

Bernard Bergemar is the biggest owner of MindGeek, the Luxembourg-based conglomerate behind popular porn sites such as Pornhub, YouPorn and Brazzers, a Financial Times investigation found.

MindGeek had long kept Bergemar's identity a closely held secret that only a handful of company executives and their advisers knew about, according to the paper. Before Thursday, his name only appeared in three Google search results related to his past role as an executive at RedTube, a porn platform MindGeek now owns.

While he's not mentioned in the company's corporate filings, the Financial Times revealed that Bergemar is MindGeek's largest beneficiary thanks in part to a "complex network of subsidiaries" in which he owns a large chunk of the shares.

Sexual Offenders and Predators Search

Florida Department of Law Enforcement - Sexual Offender / Predator Flyer

EXPRESS

Serbian migrants gang rape schoolgirl, 14, then leave her near death semi-naked on street

Most read in World

Zelensky launched secret plan to defend Ukraine before brutal Russian attack

RELATED ARTICLES

Mirror

Police have issued a notice that two men are on the run

NEWS | POLITICS | FOOTBALL
CELEBS | TV | SHOPPING

Schoolgirl 'raped by gang and thrown half naked into street after being lured by girl who FILMED attack'

The girl, who nearly died from hypothermia, was allegedly invited to an address by another girl aged 15 and had reportedly agreed to go as she felt 'safe' with another female there

By Jessica Hawcroft

BOOKMARK

A 14-year-old schoolgirl was allegedly raped by a gang of Serbian men who reportedly filmed the attack.

She was invited to an address by another girl aged 15 and had reportedly agreed to go as she felt 'safe' with another female there.

AP

DONATE

Serbian man convicted of series of rapes in Berlin

Share

BERLIN (AP) — A Berlin court on Monday convicted a 30-year-old man over a series of rapes that occurred in and around the German capital last summer.

The court sentenced the defendant, a Serbian national whose name wasn't released for privacy reasons, to 14 years in prison. Judges deemed him a dangerous offender, meaning he can be held in prison after his sentence has been served.

During the trial, the man admitted to the allegations of six rapes, one attempted rape, bodily harm and attempted robbery, the German news agency dpa reported. The victims were aged between 14 and 27.

The crimes were carried out in wooded areas of southwest Berlin and neighboring Brandenburg state.

Suggested For You

EXPRESS

Serbian migrants gang rape schoolgirl, 14, then leave her near death semi-naked on street

Most read in World

Mirror

Police have issued a notice that two men are on the run Image: CENI

NEWS | POLITICS | FOOTBALL
CELEBS | TV | SHOPPING

Schoolgirl 'raped by gang and thrown half naked into street after being lured by girl who FILMED attack'

The girl, who nearly died from hypothermia, was allegedly invited to an address by another girl aged 15 and had reportedly agreed to go as she felt 'safe' with another female there

By Jessica Haworth

BOOKMARK

A 14-year-old schoolgirl was allegedly raped by a gang of Serbian men who reportedly filmed the attack.

She was invited to an address by another girl aged 15 and had reportedly agreed to go as she felt 'safe' with another female there.

MAKE THE MOST OF THE ELECTIONS.

EVEN WHEN THE NEWS IS FREE, JOURNALISM IS NOT. SUPPORT INDEPENDENT, FACT-BASED JOURNALISM.

DONATE

AP

Serbian man convicted of series of rapes in Berlin

Share

BERLIN (AP) — A Berlin court on Monday convicted a 30-year-old man over a series of rapes that occurred in and around the German capital last summer.

The court sentenced the defendant, a Serbian national whose name wasn't released for privacy reasons, to 14 years in prison. Judges deemed him a dangerous offender, meaning he can be held in prison after his sentence has been served.

During the trial, the man admitted to the allegations of six rapes, one attempted rape, bodily harm and attempted robbery, the German news agency dpa reported. The victims were aged between 14 and 27.

The crimes were carried out in wooded areas of southwest Berlin and neighboring Brandenburg state.

Suggested For You

Smithsonian MAGAZINE SUBSCRIBE

Capoeira roda in the Arts and Industries Building at the 2017 Folklife Festival.
Daniel Martinez, Ralph Rinzler Folklife Archives

Two young men dressed in white kneel on the ground, ready to begin their duel. Eyes lock onto those of his opponent. Hearts beat faster. Ancestral sounds echo forth from the *berimbau*, a single-stringed bow-shaped instrument. Only then do the two shake hands, and the match may commence. With a dynamic, animal-like force, the two exchange movements of attack and defense in a constant flow of exploring and exploiting each other's strengths and weaknesses, fears and fatigues. They wait and watch patiently for that careless moment in which to drive home a decisive blow.

Capoeira developed in Brazil, derived from traditions brought across the Atlantic Ocean by enslaved Africans and fueled by the burning desire for freedom. It soon became widely practiced on the plantations as a means of breaking the bonds of slavery, both

capoeira

Mistura de dança com luta, a Capoeira tem sua origem na África, ...

Capoeira, The once secret Brazilian Martial Art, combining Acrobatics ...

Initiation à la capoeira chaque semaine

A History of Brazilian Capoeira

23andMe | DISCOVERY TOOL Shop

EXPLORE THE FAMILY NAME

Kabir

The meaning of Kabir

Muslim: from a personal name based on Arabic kabir 'great, magnificent'. Al-Kabir 'the Great' is an attribute of Allah. See also Akbar, compare Kaber. Some characteristic forenames: Arabic/Muslim Humayun, Mohammed, Mohammad, Syed, Alamgir, Ahmed, Khairul, Mohamed, Mohmmad, Muhammed, Abdul, Abu.

Dictionary of American Family Names, 2nd edition, © Oxford University Press, 2022.

How common is the last name Kabir in the United States?

Based on the Decennial U.S. Census, the surname Kabir has significantly increased in popularity over the last decade. In 2000, it was ranked 23,167th most popular name; however, by 2010, it climbed to the 14,956th spot, marking a substantial growth of around 35.47%. The count of people with this surname also showed a notable rise from 1,928 in 2000 to 1,978 in 2010, an impressive increase of over 92.41%. This surge suggests that for every 100,000 individuals in the U.S., the proportion bearing the surname Kabir rose from 0.38 to 0.67, a jump of about 76.32%.

ancestry

Meaning of the first name

Kabira

Origin
Arabic

Meaning
Noble, great

Variations
Abiram, Kabir, Kaira

**Some content has been generated by an artificial intelligence language model, in combination with data sourced from Ancestry records and provided by BabyNames.com*

The name Kabira has its origins in Arabic and carries the noble and great connotations. This name has a rich historical background and finds its roots in ancient Arabic culture. Throughout history, individuals bestowed with the name Kabira were often respected and regarded as being of high status and importance within their communities. This name symbolized their noble qualities and was indicative of their impressive achievements and contributions.

In modern-day usage, the name Kabira continues to be widely embraced, both in Arabic-speaking regions and among individuals of diverse cultural backgrounds. This name is often chosen for its association with greatness and nobility, and parents who select this name for their children aim to instill a sense of pride and honor in them. Today, Kabira can be found not only as a first name but also as a name, indicating the lasting impact this name has had on families and lineages over generations. Its usage remains a testament to the enduring significance and appeal of the name Kabira, transcending both time and cultural boundaries.

Show Less

Los Angeles Division

This is archived material from the Federal Bureau of Investigation (FBI) website. It may contain outdated information and links may no longer function.

Former CEO of KB Home Convicted of Federal Fraud Charges Related to Stock Option Backdating in Which He Awarded Himself Millions of Dollars in Compensation

U.S. Attorney's Office
April 21, 2010

Central District of California
(213) 894-6434

LOS ANGELES—Bruce E. Karatz, a former CEO and chairman of the board of KB Home, was convicted today of four felony counts related to a stock option backdating scheme in which he awarded himself and other KB executives millions of dollars in undisclosed stock-based compensation.

Karatz, 64, of Bel Air Estates, was found guilty of two counts of mail fraud, one count of making false statements in a quarterly report filed with the Securities and Exchange Commission, and one count of making false statements to KB's outside accounting firm, Ernst & Young. The convictions stem from Karatz's attempts to cover up the fact that he had been backdating his own and other executive's stock options for the preceding seven years. The cover-up included failures to disclose the stock option backdating in filings with the Securities and Exchange Commission and to KB's outside auditors.

As a result of today's guilty verdicts, Karatz faces a statutory maximum sentence of 60 years in federal prison. United States District Judge Otis D. Wright II, who presided over a six-week trial, is scheduled to sentence Karatz on September 6. Karatz was convicted of concealing a backdating scheme in which he participated, a scheme that hid the true nature and value of stock-based compensation KB had actually been awarding to Karatz and other KB executives through its stock option granting practices. During the backdating scheme, Karatz caused below-market exercise prices to be selected for stock options granted to him and other KB executives by using hindsight to backdate the grant date of these options to the date with the lowest price point for KB's stock.

After KB commenced an internal investigation into its option-granting practice in May 2006, Karatz concealed that he had backdated KB's stock option grants during the preceding seven years. Among other things, Karatz caused a false and misleading internal report to be presented to KB's Audit Committee and to Ernst & Young. The false report said there was "no evidence of the backdating of options or other manipulation by management." KB's Audit Committee and other members of KB's management relied on this false and misleading internal report when filing a Form-10Q for the second quarter of 2006 that failed to disclose any irregularities in KB's past option-granting practices.

After KB discovered irregularities in its reporting, KB was unable to timely file its third quarter 10Q in October 2006. When KB ultimately filed its 2006 third quarter Form-10Q and its 2006 Form-10K in February 2007, the company was forced to recognize, for the first time, more than $36 million in additional stock-based compensation expenses and a total increase of more than $70 million in overall

JEWISH JOURNAL

Connect. Inform. Inspire.

HONOR YOUR BELOVED DEPARTED

L.A. City Councilman Denounces Airbnb's Israel Policy

Los Angeles City Councilman Paul Koretz has joined the chorus of pro-Israel voices denouncing hospitality company Airbnb for its decision to delist properties located in the West Bank.

In a Dec. 20 letter to Airbnb CEO Brian Chesky, Koretz said Airbnb's actions demonstrate "prejudice, ignorance and hypocrisy. Simply put, this is an act of anti-Semitism and sets a double standard."

"Airbnb, Inc. currently lists properties in Northern Cyprus, Tibet, the Western Sahara region, and other disputed territories where people have been displaced," the letter continues. "However, Jewish settlements are being singled out for delisting by Airbnb, Inc. The decision made by your company is based on the position of taking one side in a two-sided conflict. There is no reason to ban the Israeli side's listings and not the others, except on the basis of anti-Semitic sentiment."

FBI FEDERAL BUREAU OF INVESTIGATION

CONTACT US | ABOUT US | MOST WANTED | NEWS | STATS & SERV

Los Angeles Division

Former CEO of KB Home Convicted of Federal Fraud Charges Related to Stock Option Backdating in Which He Awarded Himself Millions of Dollars in Compensation

U.S. Attorney's Office — Central District of California

April 15, 2010

LOS ANGELES—Bruce E. Karatz, a former CEO and chairman of the board of KB Home, was convicted today of four felony counts related to a stock option backdating scheme in which he awarded himself and other KB executives millions of dollars in undisclosed stock-based compensation.

Karatz, 64, of Bel Air Estates, was found guilty of two counts of mail fraud, one count of making false statements in a quarterly report filed with the Securities and Exchange Commission, and one count of making false statements to KB's outside accounting firm, Ernst & Young. The convictions stem from Karatz's attempts to cover-up the fact that he had been backdating his own and other executive's stock options for the preceding seven years. The cover-up included failures to disclose the stock option backdating to filings with the Securities and Exchange Commission and to KB's outside auditors.

As a result of today's guilty verdicts, Karatz faces a statutory maximum sentence of ten years in federal prison. United States District Judge Otis D. Wright II, who presided over a six-week trial, is scheduled to sentence Karatz on September 8. Karatz was convicted of committing a backdating scheme in which he participated, a scheme that hid the true nature and value of stock-based compensation KB had actually been awarding to Karatz and other KB executives through its stock option granting practices. During the backdating scheme, Karatz caused below market exercise prices to be selected for stock options granted to him and other KB executives by using hindsight to backdate the grant date of these options to the date with the lowest price point for KB's stock.

After KB announced an internal investigation into its option granting practices in May 2006, Karatz caused that he had backdated KB's stock option grants during the preceding seven years. Among other things, Karatz caused a false and misleading internal report to be presented to KB's Audit Committee and to Ernst & Young. The false report said there was "no evidence of the backdating of options or other manipulations by management." KB's Audit Committee and other members of KB's management relied on the false and misleading internal report when filing a Form 10Q for the second quarter of 2006 that failed to disclose any irregularities in KB's past option granting practices.

After KB discovered irregularities in its reporting, KB was unable to timely file its third quarter 10Q in October 2006. When KB ultimately filed its overdue third quarter Form 10Q and its 2006 Form 10K in February 2007, the company was forced to recognize, for the first time, more than $20 million in additional stock-based compensation expenses and a total increase of more than $60 million in overall

BBC

NEWS

Home | Israel-Gaza war | War in Ukraine | India Elections 2024 | Climate | Video | More

World | US & Canada | UK | Business

World | Africa | Asia | Australia | Europe | Latin America | Middle East

Radovan Karadzic jailed for Bosnia war Srebrenica genocide

Radovan Karadzic, informed velocity as the verdict and sentence was read out

Former Bosnian Serb leader Radovan Karadzic has been convicted of genocide and war crimes in the 1992-95 Bosnian war, and sentenced to 40 years in jail.

UN judges in The Hague **found him guilty** of 10 of 11 charges, including genocide over the 1995 Srebrenica massacre.

Sufi whirling

7 langua

Article Talk

From Wikipedia, the free encyclopedia

Sufi whirling (or **Sufi turning**) (Turkish: *Semazen* borrowed from Persian Sama-zan, Sama, meaning *listening*, from Arabic, and zan, meaning doer, from Persian) is a form of physically active meditation which originated among certain Sufi groups, and which is still practiced by the Sufi Dervishes of the Mevlevi order and other orders such as the Rifa'i-Marufi. It is a customary meditation practice performed within the sema, or worship ceremony, through which dervishes (from the persian Darvish Persian درویش also called *semazens*, from Persian سماعزن) aim to reach greater connection with Allah. This is sought through abandoning one's nafs, ego or personal desires, by listening to the music, focusing on God, and spinning one's body in repetitive circles, which has been seen as a symbolic imitation of planets in the Solar System orbiting the Sun [1]

Mevlevi Sema Ceremony
UNESCO Intangible Cultural Heri

Whirling Dervishes in Istanbul, Turk

Country	Turkey
Reference	100
Region	Eurasia
Inscription history	
Inscription	2008 (3rd session)

Whirling Dervishes, at Rumi Fes
2007

euronews.culture

Culture > Culture news

Whirling Dervishes: inside the mystic ceremony of Jalaladdin Rum

Copyright Francisco Seco/AP

By **Tim Gallagher** with **AP**

Published on 22/12/2021 - 18:24 • Updated 29/12/2021 - 11:04

Share this article | Comments

This centuries-old tradition has survived many iterations of the Turkish state and celebrates the 'union with God' of Sufi mystic Jalaladdin Rumi.

By The Associated Press

Whirling dervishes perform during a Sheb-i Arus ceremony in Konya, Turkey, on Dec. 17. Every December the Anatolian city hosts a series of events to commemorate the death of 13th century Islamic scholar, poet and Sufi mystic Jalaladdin Rumi.
Francisco Seco/AP

KONYA, Turkey — Each year, thousands of people travel to the Turkish city of Konya to attend a weeklong series of events and ceremonies that mark the death of the 13th-century Islamic poet, scholar and Sufi mystic Jalaladdin Rumi.

Instead of mourning his death, however, the ceremonies celebrate what his followers believe is his union with God.

BOOKS
Centuries Later, Rumi's Words Continue to Inspire

The main feature of the "Sheb-i Arus" or "night of the union," is an enchanting ritual performed by the dervishes of the Mevlevi order — more commonly known as the whirling dervishes.

Leaving their cloaks on the ground, they take their places around the circular floor and begin to spin to reach a trance-like state that they believe unites them with God. The ritual is performed to the sound of chanting and music from a reed flute and other instruments.

As they whirl, the dervishes' right hands are symbolically turned upward toward God, while their left hands are turned downward to Earth.

eat Center

History of Mevlana Jelaluddin Rumi and the Whirling Dervishes

The history of the whirling dervishes begins with Mevlana Jelaluddin Rumi who was born in Balkh, (now Afghanistan) between 1200 and 1207. When he was a young boy, his family left their home because of the religious and political climate, just before the invasion of Ghengis Khan. The family eventually settled in Konya, Turkey, where his father, Baha'uddin Valad, was a revered religious scholar and mystic. After his father's death Rumi took up his father's position as head of a medrasse (religious school).

At the age of 37 Jelaluddin met Shams Tabrisi. Upon meeting they found in each other a unique Friend of Truth (Haq Dost) who could share the depth of the other's spiritual realization. They would retire into seclusion for long periods of time to have sohbet, a spiritual dialogue in the state of intoxication in the love of God. Their spiritual love and the exclusion of all of Rumi's students and friends caused jealousy amongst them. Shams, feeling the animosity, left Konya and went to Damascus, only to be summoned back by Rumi. Finally Shams disappeared forever, some believing that Rumi's students killed him.

It was Shams who introduced Rumi to music, poetry and turning as a form of mystical absorption in the divine. When Shams disappeared, it opened the gates of Mevlana's heart and a pouring of verse would not cease until his death in 1275. His poetry is as alive and pertinent today as it was over 725 years ago. His six volume Mathnawi is considered a divinely inspired book. His four other books are also examples of moving, passionate and profoundly deep verse.

Poetry, music and dance, in the name of God, were the only things he could do to express this ocean of love Shams had opened in him. His intimacy with the Beloved evoked joy and gratitude in his followers as they gathered for music, sacred chanting and the famous whirling dance.

Years after his death, his son, Sultan Valad, founded the Mevlevi Order, sometimes known as the Whirling Dervishes. The Sema dance, the sacred Sufi practice of whirling or meditative turning, has been passed down for over seven hundred years, as have the music, zikr (sacred chanting), poetry, and the etiquette of this tradition.

Women and men alike were in the Order and whirled together for three hundred years after Rumi's death. Finally, after more than four hundred years, men and women are again participating in the Sema together.

Postneshin Suleyman Hayati Dede was the Sheikh (elder or teacher) of Konya until his death in 1985. His son, Jelaluddin Loras, was born in the derga or spiritual center, literally in the other side of the wall of Rumi's tomb

Jelal'uddin Rumi

Remember, the deep root
of your being,
is the presence of the
only Being
Give your life to the One
who already owns your
breath and your
movements.

Rumi

Suleman Hayatidede

Postneshin Jelaluddin Loras at the center in June, 2005

Sufi whirling

Article Talk

From Wikipedia, the free encyclopedia

Sufi whirling (or **Sufi turning**) (Turkish: Semazen borrowed from Persian Sama-zan, Sama, meaning listening, from Arabic, and zan, meaning doer, from Persian) is a form of physically active meditation which originated among certain Sufi groups, and which is still practiced by the Sufi Dervishes of the Mevlevi order and other orders such as the Rifa'i-Marufi. It is a customary meditation practice performed within the sama, or worship ceremony, through whirl dervishes (from the persian Darvish Persian درویش also called semazens, from Persian (سماعزن) aim to reach greater connection with Allah. This is sought through abandoning one's nafs, ego or personal desires, by listening to the music, focusing on God, and spinning one's body in repetitive circles, which has been seen as a symbolic imitation of planets in the Solar System orbiting the Sun.[1]

Mevlevi Sama Ceremony
UNESCO Intangible Cultural Her

Whirling Dervishes in Istanbul, Turk

Country	Turkey
Reference	1008
Region	Europe
Inscription history	
Inscription	2008 (3rd session)

Whirling Dervishes, at Rumi Fes 2007

euronews.culture

Culture > Culture news

Whirling Dervishes: inside the mystic ceremony of Jalaladdin Rum

Copyright Francisco Seco/AP

By Tim Gallagher with AP

Published on 22/12/2021 - 18:24 • Updated 29/12/2021 - 11:04

Share this article | Comments

This centuries-old tradition has survived many iterations of the Turkish state and celebrates the 'union with God' of Sufi mystic Jalaladdin Rumi.

KONYA, Turkey — Each year, thousands of people travel to the Turkish city of Konya to attend a weeklong series of events and ceremonies that mark the death of the 13th century Islamic poet, scholar and Sufi mystic Jalaladdin Rumi.

Instead of worship in Allah's honour, the ceremonies celebrate what the followers believe to be union with God.

Centuries Later, Rumi's Words Continue to Inspire

The most famous of the "Mevlevi Ayini" or "night of the circle" is an enchanting ritual performed by the dervishes of the Mevlevi order — more commonly known as the whirling dervishes.

Leaning their cheeks on the ground, they raise their pleas around the circular floor and begin to spin to reach a trance. The dervishes believe union done with God. The ritual is performed to the sound of chanting and music from a reed flute and other instruments.

As they whirl, the dervishes' right hands are symbolically turned upward toward God, while their left hands are turned downward to Earth.

Sufi whirling

7 langua

Article Talk

From Wikipedia, the free encyclopedia

Sufi whirling (or **Sufi turning**) (Turkish: *Semazen* borrowed from Persian Sama-zan, Sama, meaning *listening*, from Arabic, and zan, meaning doer, from Persian) is a form of physically active meditation which originated among certain Sufi groups, and which is still practiced by the Sufi Dervishes of the Mevlevi order and other orders such as the Rifa'i-Marufi. It is a customary meditation practice performed within the sema, or worship ceremony, through which dervishes (from the persian Darvish Persian درویش also called *semazens*, from Persian سماعزن) aim to reach greater connection with Allah. This is sought through abandoning one's nafs, ego or personal desires, by listening to the music, focusing on God, and spinning one's body in repetitive circles, which has been seen as a symbolic imitation of planets in the Solar System orbiting the Sun [1]

Mevlevi Sema Ceremony
UNESCO Intangible Cultural Heri

Whirling Dervishes in Istanbul, Turk

Country	Turkey
Reference	100
Region	Eurasia
Inscription history	
Inscription	2008 (3rd session)

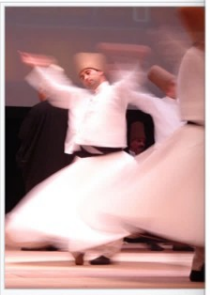

Whirling Dervishes, at Rumi Fes
2007

euronews.culture

Culture > Culture news

Whirling Dervishes: inside the mystic ceremony of Jalaladdin Rum

Copyright Francisco Seco/AP

By Tim Gallagher with AP

Published on 22/12/2021 - 18:24 • Updated 29/12/2021 - 11:04

Share this article | Comments

This centuries-old tradition has survived many iterations of the Turkish state and celebrates the 'union with God' of Sufi mystic Jalaladdin Rumi.

By The Associated Press

Whirling dervishes perform during a Sheb-i Arus ceremony in Konya, Turkey, on Dec. 17. Every December the Anatolian city hosts a series of events to commemorate the death of 13th century Islamic scholar, poet and Sufi mystic Jalaladdin Rumi.
Francisco Seco/AP

KONYA, Turkey — Each year, thousands of people travel to the Turkish city of Konya to attend a weeklong series of events and ceremonies that mark the death of the 13th-century Islamic poet, scholar and Sufi mystic Jalaladdin Rumi.

Instead of mourning his death, however, the ceremonies celebrate what his followers believe is his union with God.

BOOKS
Centuries Later, Rumi's Words Continue to Inspire

The main feature of the "Sheb-i Arus" or "night of the union," is an enchanting ritual performed by the dervishes of the Mevlevi order — more commonly known as the whirling dervishes.

Leaving their cloaks on the ground, they take their places around the circular floor and begin to spin to reach a trance-like state that they believe unites them with God. The ritual is performed to the sound of chanting and music from a reed flute and other instruments.

As they whirl, the dervishes' right hands are symbolically turned upward toward God, while their left hands are turned downward to Earth.

eat Center

History of Mevlana Jelaluddin Rumi and the Whirling Dervishes

The history of the whirling dervishes begins with Mevlana Jelaluddin Rumi who was born in Balkh, (now Afghanistan) between 1200 and 1207. When he was a young boy, his family left their home because of the religious and political climate, just before the invasion of Ghengis Khan. The family eventually settled in Konya, Turkey, where his father, Baha'uddin Valad, was a revered religious scholar and mystic. After his father's death Rumi took up his father's position as head of a medrasse (religious school).

At the age of 37 Jelaluddin met Shams Tabrisi. Upon meeting they found in each other a unique Friend of Truth (Haq Dost) who could share the depth of the other's spiritual realization. They would retire into seclusion for long periods of time to have sohbet, a spiritual dialogue in the state of intoxication in the love of God. Their spiritual love and the exclusion of all of Rumi's students and friends caused jealousy amongst them. Shams, feeling the animosity, left Konya and went to Damascus, only to be summoned back by Rumi. Finally Shams disappeared forever, some believing that Rumi's students killed him.

It was Shams who introduced Rumi to music, poetry and turning as a form of mystical absorption in the divine. When Shams disappeared, it opened the gates of Mevlana's heart and a pouring of verse would not cease until his death in 1275. His poetry is as alive and pertinent today as it was over 725 years ago. His six volume Mathnawi is considered a divinely inspired book. His four other books are also examples of moving, passionate and profoundly deep verse.

Poetry, music and dance, in the name of God, were the only things he could do to express this ocean of love Shams had opened in him. His intimacy with the Beloved evoked joy and gratitude in his followers as they gathered for music, sacred chanting and the famous whirling dance.

Years after his death, his son, Sultan Valad, founded the Mevlevi Order, sometimes known as the Whirling Dervishes. The Sema dance, the sacred Sufi practice of whirling or meditative turning, has been passed down for over seven hundred years, as have the music, zikr (sacred chanting), poetry, and the etiquette of this tradition.

Women and men alike were in the Order and whirled together for three hundred years after Rumi's death. Finally, after more than four hundred years, men and women are again participating in the Sema together.

Postneshin Suleyman Hayati Dede was the Sheikh (elder or teacher) of Konya until his death in 1985. His son, Jelaluddin Loras, was born in the derga or spiritual center, literally in the other side of the wall of Rumi's tomb

Jelal'uddin Rumi

Remember, the deep root
of your being,
is the presence of the
only Being
Give your life to the One
who already owns your
breath and your
movements.

Rumi

Suleman Hayatidede

Postneshin Jelaluddin Loras at the center in June, 2005

Sufi whirling

Article Talk

From Wikipedia, the free encyclopedia

Sufi whirling (or **Sufi turning**) (Turkish: Semazen borrowed from Persian Sama-zan, Sama, meaning listening, from Arabic, and zan, meaning doer, from Persian) is a form of physically active meditation which originated among certain Sufi groups, and which is still practiced by the Sufi Dervishes of the Mevlevi order and other orders such as the Rifa'i-Marufi. It is a customary meditation practice performed within the sama, or worship ceremony, through whirl dervishes (from the persian Darvish Persian درویش also called semazens, from Persian (سماعزن) aim to reach greater connection with Allah. This is sought through abandoning one's nafs, ego or personal desires, by listening to the music, focusing on God, and spinning one's body in repetitive circles, which has been seen as a symbolic imitation of planets in the Solar System orbiting the Sun.[1]

Mevlevi Sama Ceremony
UNESCO Intangible Cultural Her

Whirling Dervishes in Istanbul, Turk

Country	Turkey
Reference	1008
Region	Europe
Inscription history	
Inscription	2008 (3rd session)

Whirling Dervishes, at Rumi Fes 2007

euronews.culture

Culture > Culture news

Whirling Dervishes: inside the mystic ceremony of Jalaladdin Rum

Copyright Francisco Seco/AP

By Tim Gallagher with AP

Published on 22/12/2021 - 18:24 • Updated 29/12/2021 - 11:04

Share this article | Comments

This centuries-old tradition has survived many iterations of the Turkish state and celebrates the 'union with God' of Sufi mystic Jalaladdin Rumi.

KONYA, Turkey — Each year, thousands of people travel to the Turkish city of Konya to attend a weeklong series of events and ceremonies that mark the death of the 13th century Islamic poet, scholar and Sufi mystic Jalaladdin Rumi.

Instead of worship in Allah's honour, the ceremonies celebrate what the followers believe to be union with God.

Centuries Later, Rumi's Words Continue to Inspire

The most famous of the "Mevlevi Ayini" or "night of the circle" is an enchanting ritual performed by the dervishes of the Mevlevi order — more commonly known as the whirling dervishes.

Leaning their cheeks on the ground, they raise their pleas around the circular floor and begin to spin to reach a trance. The dervishes believe union done with God. The ritual is performed to the sound of chanting and music from a reed flute and other instruments.

As they whirl, the dervishes' right hands are symbolically turned upward toward God, while their left hands are turned downward to Earth.

Sufi whirling

7 langua

Article Talk

From Wikipedia, the free encyclopedia

Sufi whirling (or **Sufi turning**) (Turkish: *Semazen* borrowed from Persian Sama-zan, Sama, meaning *listening*, from Arabic, and zan, meaning doer, from Persian) is a form of physically active meditation which originated among certain Sufi groups, and which is still practiced by the Sufi Dervishes of the Mevlevi order and other orders such as the Rifa'i-Marufi. It is a customary meditation practice performed within the sema, or worship ceremony, through which dervishes (from the persian Darvish Persian درویش also called *semazens*, from Persian سماعزن) aim to reach greater connection with Allah. This is sought through abandoning one's nafs, ego or personal desires, by listening to the music, focusing on God, and spinning one's body in repetitive circles, which has been seen as a symbolic imitation of planets in the Solar System orbiting the Sun [1]

Mevlevi Sema Ceremony
UNESCO Intangible Cultural Heri

Whirling Dervishes in Istanbul, Turk

Country	Turkey
Reference	100
Region	Eurasia
Inscription history	
Inscription	2008 (3rd session)

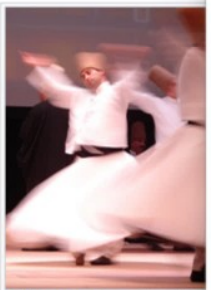

Whirling Dervishes, at Rumi Fes
2007

euronews.culture

Culture > Culture news

Whirling Dervishes: inside the mystic ceremony of Jalaladdin Rum

Copyright Francisco Seco/AP

By **Tim Gallagher** with **AP**

Published on 22/12/2021 - 18:24 • Updated 29/12/2021 - 11:04

Share this article | Comments

This centuries-old tradition has survived many iterations of the Turkish state and celebrates the 'union with God' of Sufi mystic Jalaladdin Rumi.

By The Associated Press

Whirling dervishes perform during a Sheb-i Arus ceremony in Konya, Turkey, on Dec. 17. Every December the Anatolian city hosts a series of events to commemorate the death of 13th century Islamic scholar, poet and Sufi mystic Jalaladdin Rumi.
Francisco Seco/AP

KONYA, Turkey — Each year, thousands of people travel to the Turkish city of Konya to attend a weeklong series of events and ceremonies that mark the death of the 13th-century Islamic poet, scholar and Sufi mystic Jalaladdin Rumi.

Instead of mourning his death, however, the ceremonies celebrate what his followers believe is his union with God.

BOOKS
Centuries Later, Rumi's Words Continue to Inspire

The main feature of the "Sheb-i Arus" or "night of the union," is an enchanting ritual performed by the dervishes of the Mevlevi order — more commonly known as the whirling dervishes.

Leaving their cloaks on the ground, they take their places around the circular floor and begin to spin to reach a trance-like state that they believe unites them with God. The ritual is performed to the sound of chanting and music from a reed flute and other instruments.

As they whirl, the dervishes' right hands are symbolically turned upward toward God, while their left hands are turned downward to Earth.

eat Center

History of Mevlana Jelaluddin Rumi and the Whirling Dervishes

The history of the whirling dervishes begins with Mevlana Jelaluddin Rumi who was born in Balkh, (now Afghanistan) between 1200 and 1207. When he was a young boy, his family left their home because of the religious and political climate, just before the invasion of Ghengis Khan. The family eventually settled in Konya, Turkey, where his father, Baha'uddin Valad, was a revered religious scholar and mystic. After his father's death Rumi took up his father's position as head of a medrasse (religious school).

At the age of 37 Jelaluddin met Shams Tabrisi. Upon meeting they found in each other a unique Friend of Truth (Haq Dost) who could share the depth of the other's spiritual realization. They would retire into seclusion for long periods of time to have sohbet, a spiritual dialogue in the state of intoxication in the love of God. Their spiritual love and the exclusion of all of Rumi's students and friends caused jealousy amongst them. Shams, feeling the animosity, left Konya and went to Damascus, only to be summoned back by Rumi. Finally Shams disappeared forever, some believing that Rumi's students killed him.

It was Shams who introduced Rumi to music, poetry and turning as a form of mystical absorption in the divine. When Shams disappeared, it opened the gates of Mevlana's heart and a pouring of verse would not cease until his death in 1275. His poetry is as alive and pertinent today as it was over 725 years ago. His six volume Mathnawi is considered a divinely inspired book. His four other books are also examples of moving, passionate and profoundly deep verse.

Poetry, music and dance, in the name of God, were the only things he could do to express this ocean of love Shams had opened in him. His intimacy with the Beloved evoked joy and gratitude in his followers as they gathered for music, sacred chanting and the famous whirling dance.

Years after his death, his son, Sultan Valad, founded the Mevlevi Order, sometimes known as the Whirling Dervishes. The Sema dance, the sacred Sufi practice of whirling or meditative turning, has been passed down for over seven hundred years, as have the music, zikr (sacred chanting), poetry, and the etiquette of this tradition.

Women and men alike were in the Order and whirled together for three hundred years after Rumi's death. Finally, after more than four hundred years, men and women are again participating in the Sema together.

Postneshin Suleyman Hayati Dede was the Sheikh (elder or teacher) of Konya until his death in 1985. His son, Jelaluddin Loras, was born in the derga or spiritual center, literally

Jelal'uddin Rumi

Remember, the deep root
of your being,
is the presence of the
only Being
Give your life to the One
who already owns your
breath and your
movements.

Rumi

Suleman Hayatidede

Postneshin Jelaluddin Loras at the center in June, 2005

Sufi whirling

7 langua

Article Talk

From Wikipedia, the free encyclopedia

Sufi whirling (or **Sufi turning**) (Turkish: *Semazen* borrowed from Persian Sama-zan, Sama, meaning *listening*, from Arabic, and zan, meaning doer, from Persian) is a form of physically active meditation which originated among certain Sufi groups, and which is still practiced by the Sufi Dervishes of the Mevlevi order and other orders such as the Rifa'i-Marufi. It is a customary meditation practice performed within the sema, or worship ceremony, through which dervishes (from the persian Darvish Persian درویش also called *semazens*, from Persian سماعزن) aim to reach greater connection with Allah. This is sought through abandoning one's nafs, ego or personal desires, by listening to the music, focusing on God, and spinning one's body in repetitive circles, which has been seen as a symbolic imitation of planets in the Solar System orbiting the Sun [1]

Mevlevi Sema Ceremony
UNESCO Intangible Cultural Heri

Whirling Dervishes in Istanbul, Turk

Country	Turkey
Reference	100
Region	Eurasia
Inscription history	
Inscription	2008 (3rd session)

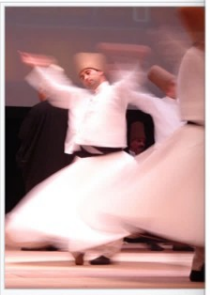

Whirling Dervishes, at Rumi Fes
2007

euronews.culture

Culture > Culture news

Whirling Dervishes: inside the mystic ceremony of Jalaladdin Rum

Copyright Francisco Seco/AP

By Tim Gallagher with AP

Published on 22/12/2021 - 18:24 • Updated 29/12/2021 - 11:04

Share this article | Comments

This centuries-old tradition has survived many iterations of the Turkish state and celebrates the 'union with God' of Sufi mystic Jalaladdin Rumi.

By The Associated Press

Whirling dervishes perform during a Sheb-i Arus ceremony in Konya, Turkey, on Dec. 17. Every December the Anatolian city hosts a series of events to commemorate the death of 13th century Islamic scholar, poet and Sufi mystic Jalaladdin Rumi.
Francisco Seco/AP

KONYA, Turkey — Each year, thousands of people travel to the Turkish city of Konya to attend a weeklong series of events and ceremonies that mark the death of the 13th-century Islamic poet, scholar and Sufi mystic Jalaladdin Rumi.

Instead of mourning his death, however, the ceremonies celebrate what his followers believe is his union with God.

BOOKS
Centuries Later, Rumi's Words Continue to Inspire

The main feature of the "Sheb-i Arus" or "night of the union," is an enchanting ritual performed by the dervishes of the Mevlevi order — more commonly known as the whirling dervishes.

Leaving their cloaks on the ground, they take their places around the circular floor and begin to spin to reach a trance-like state that they believe unites them with God. The ritual is performed to the sound of chanting and music from a reed flute and other instruments.

As they whirl, the dervishes' right hands are symbolically turned upward toward God, while their left hands are turned downward to Earth.

eat Center

History of Mevlana Jelaluddin Rumi and the Whirling Dervishes

The history of the whirling dervishes begins with Mevlana Jelaluddin Rumi who was born in Balkh, (now Afghanistan) between 1200 and 1207. When he was a young boy, his family left their home because of the religious and political climate, just before the invasion of Ghengis Khan. The family eventually settled in Konya, Turkey, where his father, Baha'uddin Valad, was a revered religious scholar and mystic. After his father's death Rumi took up his father's position as head of a medrasse (religious school).

At the age of 37 Jelaluddin met Shams Tabrisi. Upon meeting they found in each other a unique Friend of Truth (Haq Dost) who could share the depth of the other's spiritual realization. They would retire into seclusion for long periods of time to have sohbet, a spiritual dialogue in the state of intoxication in the love of God. Their spiritual love and the exclusion of all of Rumi's students and friends caused jealousy amongst them. Shams, feeling the animosity, left Konya and went to Damascus, only to be summoned back by Rumi. Finally Shams disappeared forever, some believing that Rumi's students killed him.

It was Shams who introduced Rumi to music, poetry and turning as a form of mystical absorption in the divine. When Shams disappeared, it opened the gates of Mevlana's heart and a pouring of verse would not cease until his death in 1275. His poetry is as alive and pertinent today as it was over 725 years ago. His six volume Mathnawi is considered a divinely inspired book. His four other books are also examples of moving, passionate and profoundly deep verse.

Poetry, music and dance, in the name of God, were the only things he could do to express this ocean of love Shams had opened in him. His intimacy with the Beloved evoked joy and gratitude in his followers as they gathered for music, sacred chanting and the famous whirling dance.

Years after his death, his son, Sultan Valad, founded the Mevlevi Order, sometimes known as the Whirling Dervishes. The Sema dance, the sacred Sufi practice of whirling or meditative turning, has been passed down for over seven hundred years, as have the music, zikr (sacred chanting), poetry, and the etiquette of this tradition.

Women and men alike were in the Order and whirled together for three hundred years after Rumi's death. Finally, after more than four hundred years, men and women are again participating in the Sema together.

Postneshin Suleyman Hayati Dede was the Sheikh (elder or teacher) of Konya until his death in 1985. His son, Jelaluddin Loras, was born in the derga or spiritual center, literally in the other side of the wall of Rumi's tomb

Jelal'uddin Rumi

Remember, the deep root
of your being,
is the presence of the
only Being
Give your life to the One
who already owns your
breath and your
movements.

Rumi

Suleman Hayatidede

Postneshin Jelaluddin Loras at the center in June, 2005

Whirling Dervishes: Inside the mystic ceremony of Jalaluddin Rumi

euronews.culture

Culture > Culture news

Whirling Dervishes: inside the mystic ceremony of Jalaladdin Rum

Copyright Francisco Seco/AP

By **Tim Gallagher** with **AP**

Published on 22/12/2021 - 18:24 • Updated 29/12/2021 - 11:04

Share this article | Comments

This centuries-old tradition has survived many iterations of the Turkish state and celebrates the 'union with God' of Sufi mystic Jalaladdin Rumi.

KONYA, Turkey — Each year, thousands of people travel to the Konya to attend a weeklong series of events and ceremonies th death of the 13th-century Islamic poet, scholar and Sufi mystic Rumi.

Instead of mourning his death, however, the commemoration celebr followers believe is his union with God.

Centuries-Long Family Words Continue to Inspire

The main feature of the "Sheb-i Arus" or "night of the union," is dance performed by the dervishes of the Mevlevi order — more known as the whirling dervishes.

Leaving their shoes on the ground, they take their places arou floor and begin to spin to reach a trance-like state that they be them with God. The ritual is performed to the sound of chanting from a reed flute and other instruments.

As they whirl, the dervishes' right hands are symbolically turned towards God, while their left hands are turned downward to Eart

Sufi whirling

7 langua

Article Talk

From Wikipedia, the free encyclopedia

Sufi whirling (or **Sufi turning**) (Turkish: *Semazen* borrowed from Persian Sama-zan, Sama, meaning *listening*, from Arabic, and zan, meaning doer, from Persian) is a form of physically active meditation which originated among certain Sufi groups, and which is still practiced by the Sufi Dervishes of the Mevlevi order and other orders such as the Rifa'i-Marufi. It is a customary meditation practice performed within the sema, or worship ceremony, through which dervishes (from the persian Darvish Persian درویش also called *semazens*, from Persian سماعزن) aim to reach greater connection with Allah. This is sought through abandoning one's nafs, ego or personal desires, by listening to the music, focusing on God, and spinning one's body in repetitive circles, which has been seen as a symbolic imitation of planets in the Solar System orbiting the Sun [1]

Mevlevi Sema Ceremony
UNESCO Intangible Cultural Heri

Whirling Dervishes in Istanbul, Turk

Country	Turkey
Reference	100
Region	Eurasia
Inscription history	
Inscription	2008 (3rd session)

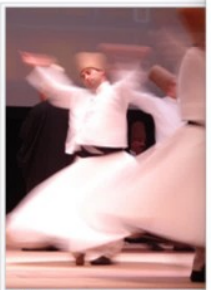

Whirling Dervishes, at Rumi Fes
2007

euronews.culture

Culture > Culture news

Whirling Dervishes: inside the mystic ceremony of Jalaladdin Rum

Copyright Francisco Seco/AP

By **Tim Gallagher** with **AP**

Published on 22/12/2021 - 18:24 • Updated 29/12/2021 - 11:04

Share this article | Comments

This centuries-old tradition has survived many iterations of the Turkish state and celebrates the 'union with God' of Sufi mystic Jalaladdin Rumi.

By The Associated Press

Whirling dervishes perform during a Sheb-i Arus ceremony in Konya, Turkey, on Dec. 17. Every December the Anatolian city hosts a series of events to commemorate the death of 13th century Islamic scholar, poet and Sufi mystic Jalaladdin Rumi.
Francisco Seco/AP

KONYA, Turkey — Each year, thousands of people travel to the Turkish city of Konya to attend a weeklong series of events and ceremonies that mark the death of the 13th-century Islamic poet, scholar and Sufi mystic Jalaladdin Rumi.

Instead of mourning his death, however, the ceremonies celebrate what his followers believe is his union with God.

BOOKS
Centuries Later, Rumi's Words Continue to Inspire

The main feature of the "Sheb-i Arus" or "night of the union," is an enchanting ritual performed by the dervishes of the Mevlevi order — more commonly known as the whirling dervishes.

Leaving their cloaks on the ground, they take their places around the circular floor and begin to spin to reach a trance-like state that they believe unites them with God. The ritual is performed to the sound of chanting and music from a reed flute and other instruments.

As they whirl, the dervishes' right hands are symbolically turned upward toward God, while their left hands are turned downward to Earth.

eat Center

History of Mevlana Jelaluddin Rumi and the Whirling Dervishes

The history of the whirling dervishes begins with Mevlana Jelaluddin Rumi who was born in Balkh, (now Afghanistan) between 1200 and 1207. When he was a young boy, his family left their home because of the religious and political climate, just before the invasion of Ghengis Khan. The family eventually settled in Konya, Turkey, where his father, Baha'uddin Valad, was a revered religious scholar and mystic. After his father's death Rumi took up his father's position as head of a medrasse (religious school).

At the age of 37 Jelaluddin met Shams Tabrisi. Upon meeting they found in each other a unique Friend of Truth (Haq Dost) who could share the depth of the other's spiritual realization. They would retire into seclusion for long periods of time to have sohbet, a spiritual dialogue in the state of intoxication in the love of God. Their spiritual love and the exclusion of all of Rumi's students and friends caused jealousy amongst them. Shams, feeling the animosity, left Konya and went to Damascus, only to be summoned back by Rumi. Finally Shams disappeared forever, some believing that Rumi's students killed him.

It was Shams who introduced Rumi to music, poetry and turning as a form of mystical absorption in the divine. When Shams disappeared, it opened the gates of Mevlana's heart and a pouring of verse would not cease until his death in 1275. His poetry is as alive and pertinent today as it was over 725 years ago. His six volume Mathnawi is considered a divinely inspired book. His four other books are also examples of moving, passionate and profoundly deep verse.

Poetry, music and dance, in the name of God, were the only things he could do to express this ocean of love Shams had opened in him. His intimacy with the Beloved evoked joy and gratitude in his followers as they gathered for music, sacred chanting and the famous whirling dance.

Years after his death, his son, Sultan Valad, founded the Mevlevi Order, sometimes known as the Whirling Dervishes. The Sema dance, the sacred Sufi practice of whirling or meditative turning, has been passed down for over seven hundred years, as have the music, zikr (sacred chanting), poetry, and the etiquette of this tradition.

Women and men alike were in the Order and whirled together for three hundred years after Rumi's death. Finally, after more than four hundred years, men and women are again participating in the Sema together.

Postneshin Suleyman Hayati Dede was the Sheikh (elder or teacher) of Konya until his death in 1985. His son, Jelaluddin Loras, was born in the derga or spiritual center, literally

Jelal'uddin Rumi

Remember, the deep root
of your being,
is the presence of the
only Being
Give your life to the One
who already owns your
breath and your
movements.

Rumi

Suleman Hayatidede

Postneshin Jelaluddin Loras at the center in June, 2005

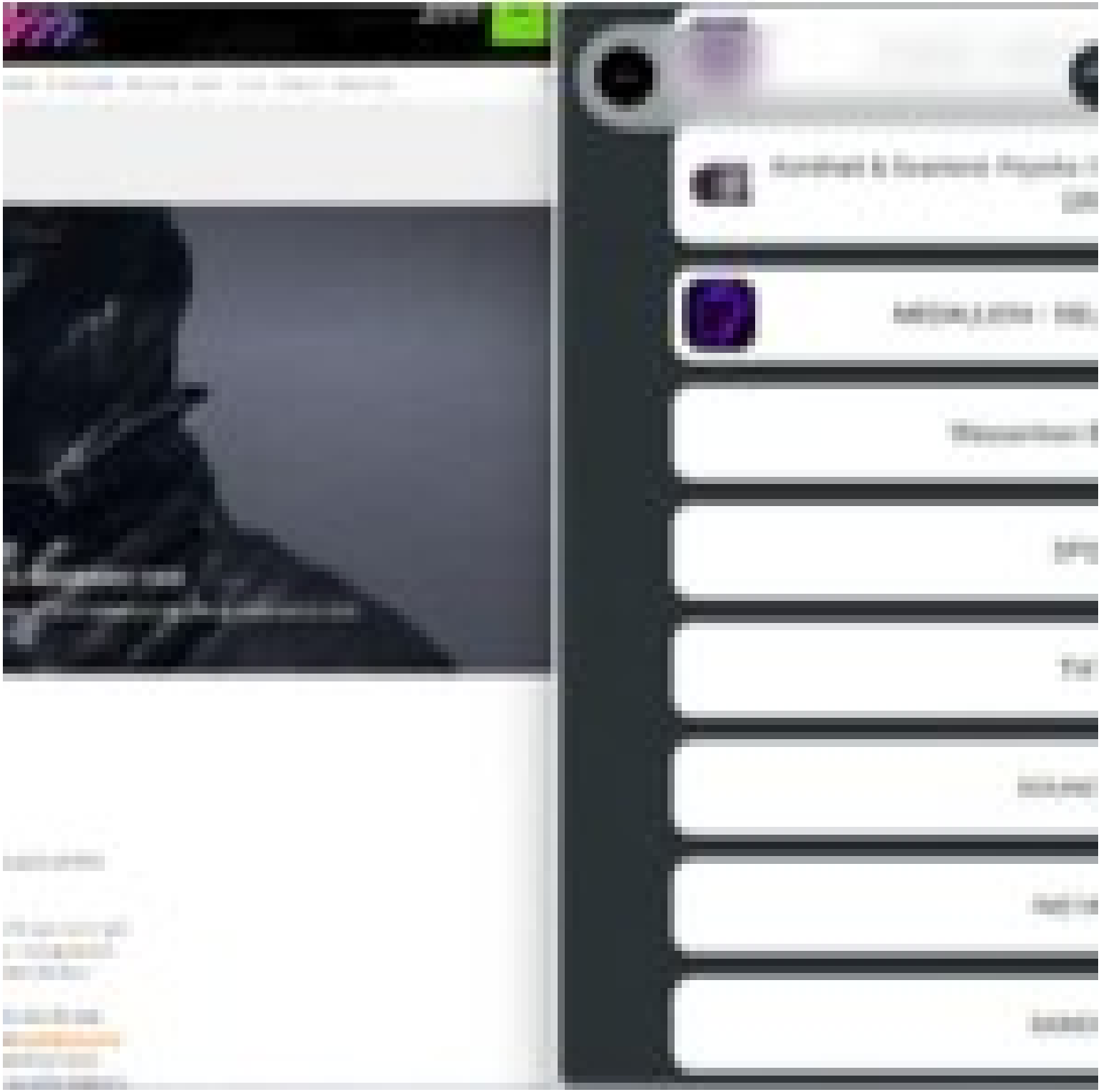

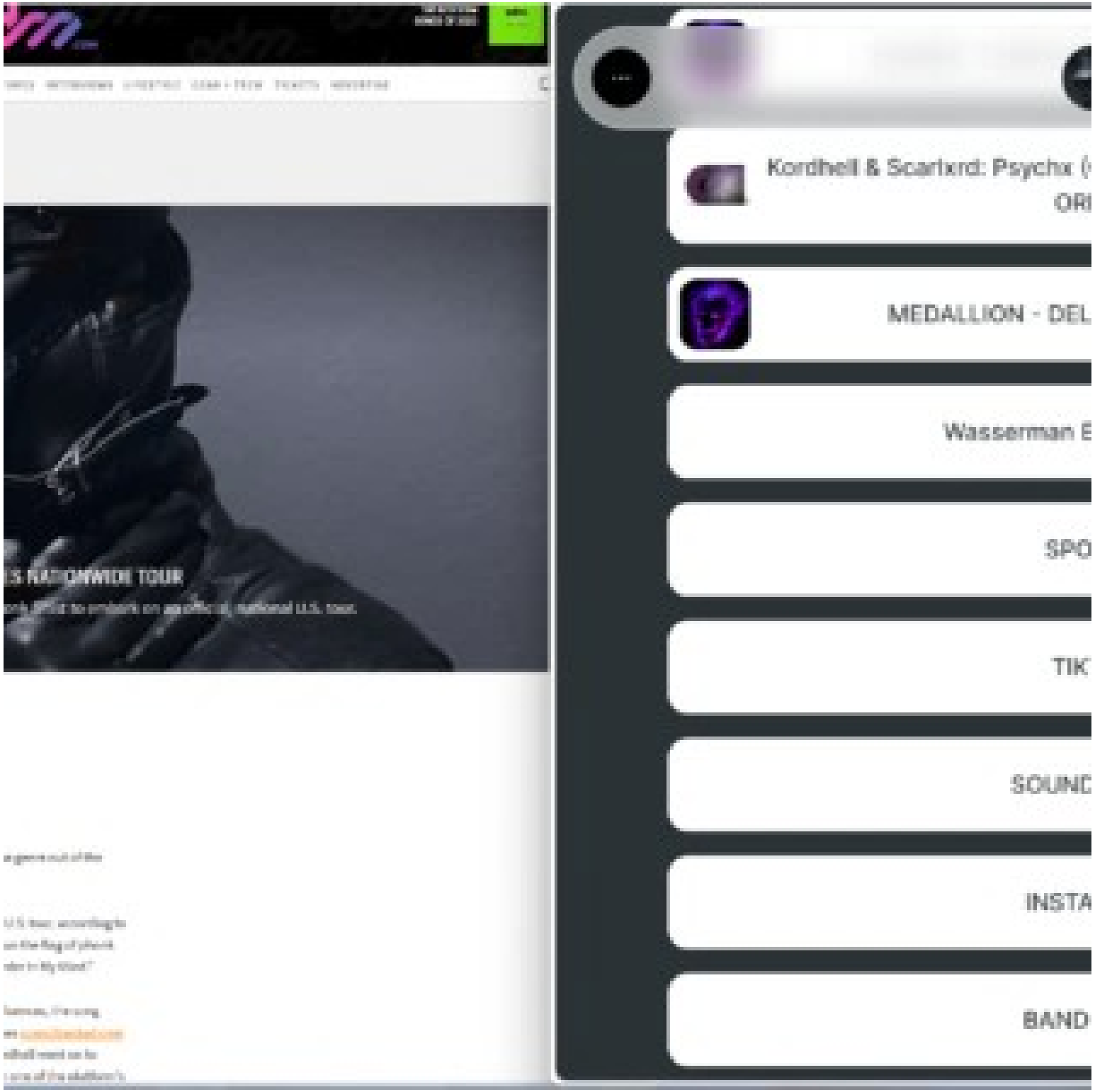
Kordhell & Scarlxrd: Psychx (
ORI
MEDALLION - DEL
Wasserman E
SPO
TIK
SOUND
INSTA
BAND

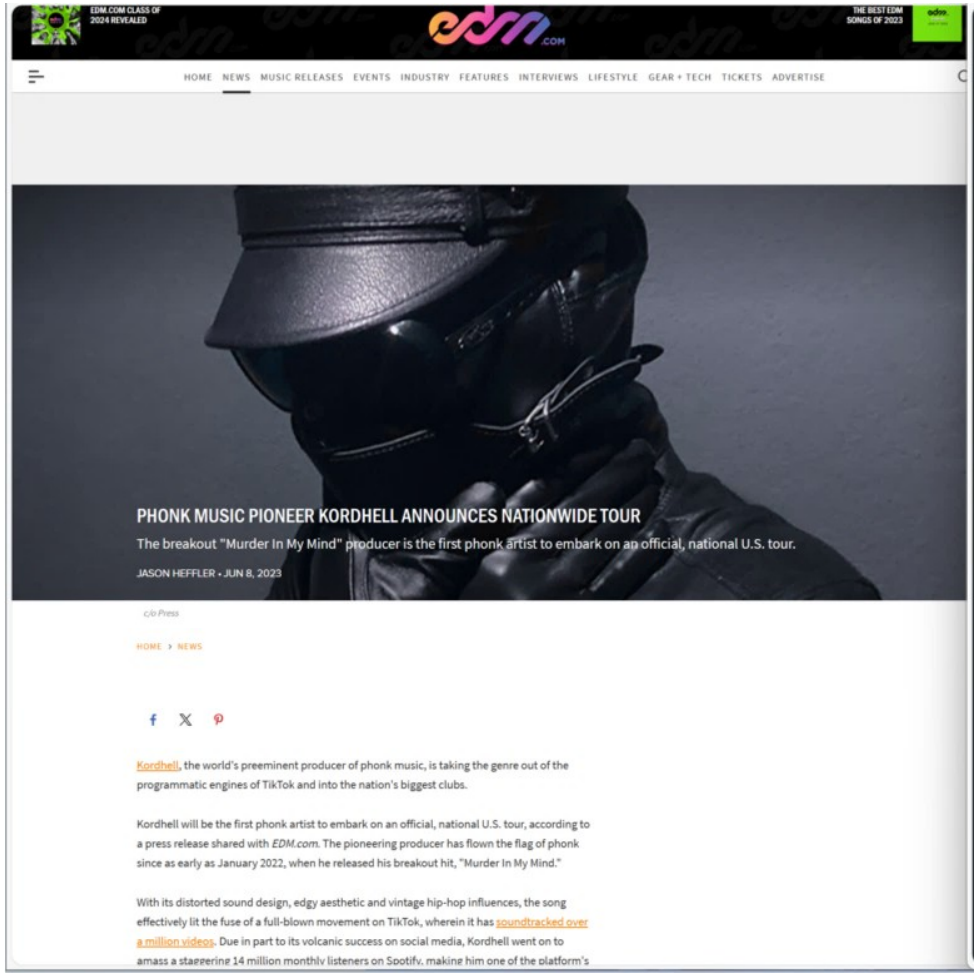

EDM.COM CLASS OF 2024 REVEALED

THE BEST EDM SONGS OF 2023

HOME NEWS MUSIC RELEASES EVENTS INDUSTRY FEATURES INTERVIEWS LIFESTYLE GEAR + TECH TICKETS ADVERTISE

PHONK MUSIC PIONEER KORDHELL ANNOUNCES NATIONWIDE TOUR

The breakout "Murder In My Mind" producer is the first phonk artist to embark on an official, national U.S. tour.

JASON HEFFLER • JUN 8, 2023

c/o Press

HOME › NEWS

Kordhell, the world's preeminent producer of phonk music, is taking the genre out of the programmatic engines of TikTok and into the nation's biggest clubs.

Kordhell will be the first phonk artist to embark on an official, national U.S. tour, according to a press release shared with *EDM.com*. The pioneering producer has flown the flag of phonk since as early as January 2022, when he released his breakout hit, "Murder In My Mind."

With its distorted sound design, edgy aesthetic and vintage hip-hop influences, the song effectively lit the fuse of a full-blown movement on TikTok, wherein it has soundtracked over a million videos. Due in part to its volcanic success on social media, Kordhell went on to amass a staggering 14 million monthly listeners on Spotify, making him one of the platform's

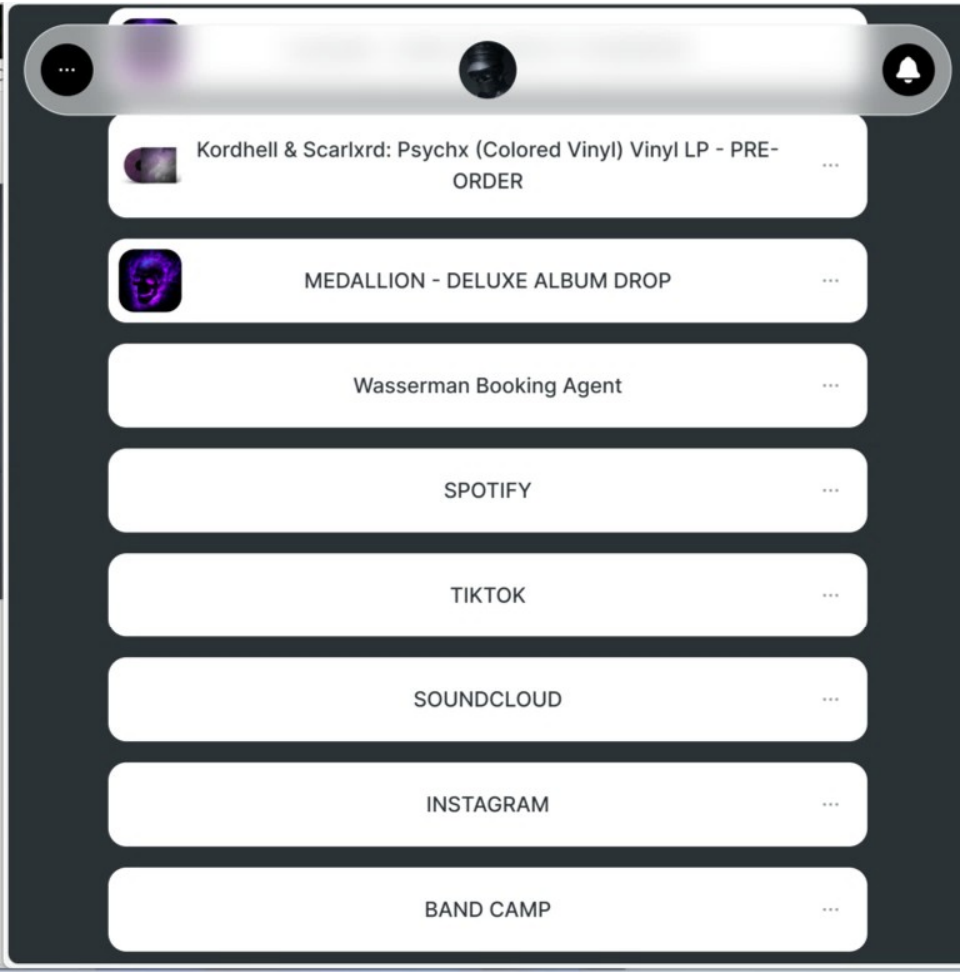

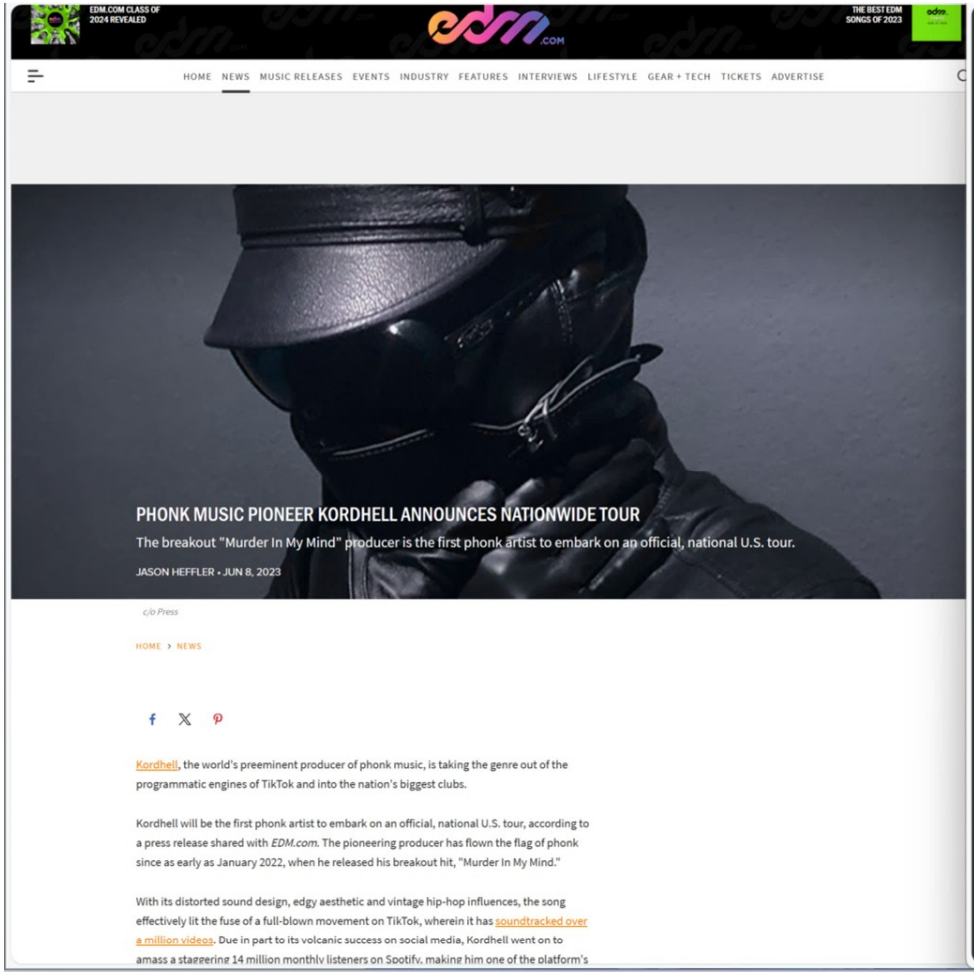

EDM.COM CLASS OF 2024 REVEALED

THE BEST EDM SONGS OF 2023

HOME NEWS MUSIC RELEASES EVENTS INDUSTRY FEATURES INTERVIEWS LIFESTYLE GEAR + TECH TICKETS ADVERTISE

PHONK MUSIC PIONEER KORDHELL ANNOUNCES NATIONWIDE TOUR

The breakout "Murder In My Mind" producer is the first phonk artist to embark on an official, national U.S. tour.

JASON HEFFLER • JUN 8, 2023

c/o Press

HOME › NEWS

Kordhell, the world's preeminent producer of phonk music, is taking the genre out of the programmatic engines of TikTok and into the nation's biggest clubs.

Kordhell will be the first phonk artist to embark on an official, national U.S. tour, according to a press release shared with *EDM.com*. The pioneering producer has flown the flag of phonk since as early as January 2022, when he released his breakout hit, "Murder In My Mind."

With its distorted sound design, edgy aesthetic and vintage hip-hop influences, the song effectively lit the fuse of a full-blown movement on TikTok, wherein it has soundtracked over a million videos. Due in part to its volcanic success on social media, Kordhell went on to amass a staggering 14 million monthly listeners on Spotify, making him one of the platform's

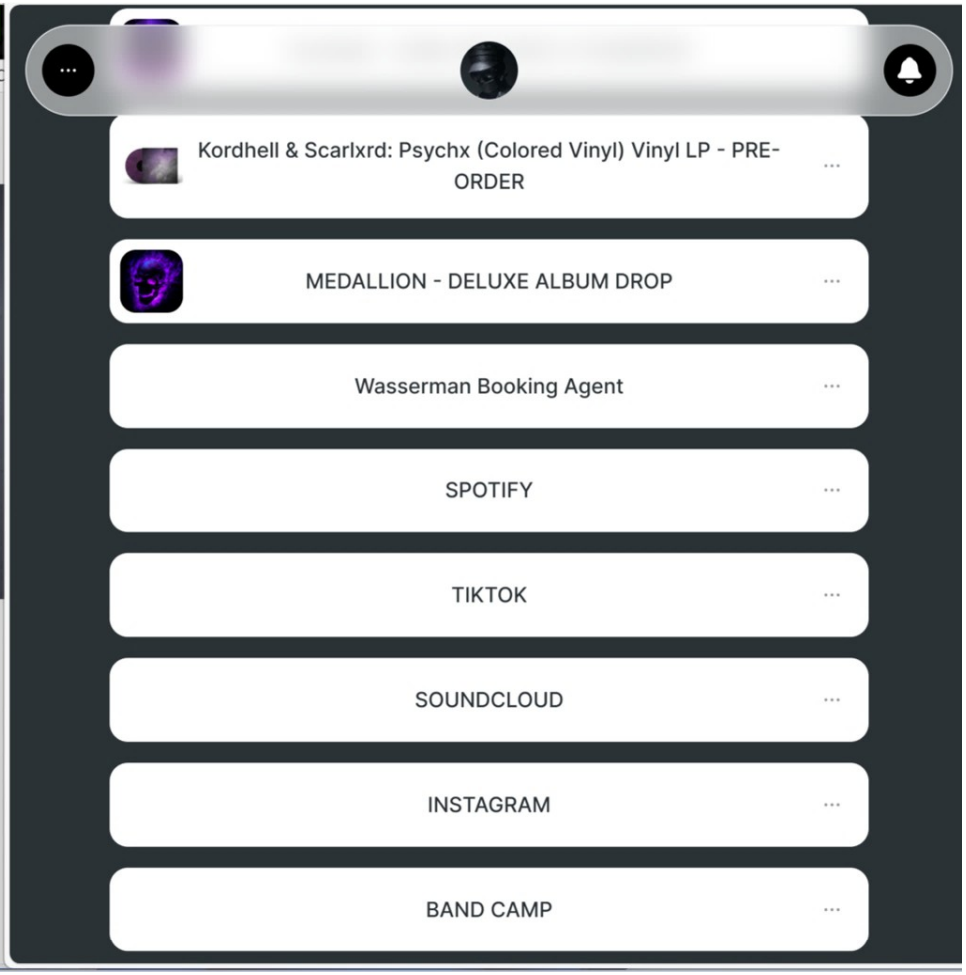

Search Public Sex Offender Registries

Search Public Sex Offender Registries +

Services down

The following jurisdiction(s) : [California, Delaware] are temporarily unavailable. Please try again later.

Showing Results For:

First Name: a, **Last Name:** rammaha, **State/Territory:** All, **Indian Country:** All
Search performed 5/12/2024, 7:44:16 PM Central Daylight Time

Print

Show 5 **entries**

Showing 0 to 0 of 0 entries

Offender	Age	Aliases	Address
No data available in table			

Showing 0 to 0 of 0 entries

DRU SJODIN
NATIONAL SEX OFFENDER PUBLIC WEBSITE

Contact Us | Registries

Search

Home | Search Public Sex Offender Registries | Safety and Education | About NSOPW | FAQs | About Dru | Español

Home

Search Public Sex Offender Registries

Search Public Sex Offender Registries +

Services down

The following jurisdiction(s) : [California, Delaware] are temporarily unavailable. Please try again later.

Showing Results For:

First Name: a, **Last Name:** bassam, **State/Territory:** All, **Indian Country:** All
Search performed 5/12/2024, 7:45:18 PM Central Daylight Time

Print

Show 5 entries

Showing 0 to 0 of 0 entries

Offender	Age	Aliases	Address
No data available in table			

Showing 0 to 0 of 0 entries

Dru Sjodin National Sex Offender Public Website

About NSOPW
Contact Us
About Dru

Resources
SMART
Amber Alert
Crime Victims

Helpful Links
Conditions of Use
Registry Sites
Site Map

Search Public Se
Registries

NATIONAL SEX OFFENDER PUBLIC WEBSITE

Search Public Sex Offender Registries

NATIONAL SEX OFFENDER PUBLIC WEBSITE

Search Public Sex Offender Registries

DRU SJODIN
NATIONAL SEX OFFENDER PUBLIC WEBSITE

Contact Us | Registries

Home | Search Public Sex Offender Registries | Safety and Education | About NSOPW | FAQs | About Dru | Español

Home

Search Public Sex Offender Registries

Search Public Sex Offender Registries

Services down

The following jurisdiction(s): [California, Delaware] are temporarily unavailable. Please try again later.

Showing Results For:

First Name: a, **Last Name:** nanimalia, **State/Territory:** All, **Indian Country:** All
Search performed 5/12/2024, 7:44:16 PM Central Daylight Time

Print

Show 5 **entries**

Showing 0 to 0 of 0 entries

Offender	Age	Aliases	Address
No data available in table			

Showing 0 to 0 of 0 entries

Dru Sjodin National Sex Offender Public Website

About NSOPW
Contact Us
About Dru

Resources
SMART
Amber Alert
Crime Victims

Helpful Links
Conditions of Use
Registry Sites
Site Map

DRU SJODIN
NATIONAL SEX OFFENDER PUBLIC WEBSITE

Contact Us | Registries

Home | Search Public Sex Offender Registries | Safety and Education | About NSOPW | FAQs | About Dru | Español

Home

Search Public Sex Offender Registries

Search Public Sex Offender Registries

Services down

The following jurisdiction(s): [California, Delaware] are temporarily unavailable. Please try again later.

Showing Results For:

First Name: a, Last Name: hannam, State/Territory: All, Indian Country: All
Search performed 5/12/2024, 7:45:19 PM Central Daylight Time

Print

Show 5 entries

Showing 0 to 0 of 0 entries

Offender	Age	Aliases	Address
No data available in table			

Showing 0 to 0 of 0 entries

Dru Sjodin National Sex Offender Public Website

About NSOPW
Contact Us
About Dru

Resources
SMART
Amber Alert
Crime Victims

Helpful Links
Conditions of Use
Registry Sites
Site Map

DRU SJODIN
NATIONAL SEX OFFENDER PUBLIC WEBSITE

Contact Us | Registries

Search

Home | Search Public Sex Offender Registries | Safety and Education | About NSOPW | FAQs | About Dru | Español

Home

Search Public Sex Offender Registries

Search Public Sex Offender Registries +

Services down

The following jurisdiction(s) : [California, Delaware] are temporarily unavailable. Please try again later.

Showing Results For:

First Name: a, **Last Name:** rammaha, **State/Territory:** All, **Indian Country:** All
Search performed 5/12/2024, 7:44:16 PM Central Daylight Time

Print

Show 5 **entries**

Showing 0 to 0 of 0 entries

Offender	Age	Aliases	Address
No data available in table			

Showing 0 to 0 of 0 entries

Dru Sjodin National Sex Offender Public Website

About NSOPW
Contact Us
About Dru

Resources
SMART
Amber Alert
Crime Victims

Helpful Links
Conditions of Use
Registry Sites
Site Map

DRU SJODIN
NATIONAL SEX OFFENDER PUBLIC WEBSITE

Contact Us | Registries

Search

Home | Search Public Sex Offender Registries | Safety and Education | About NSOPW | FAQs | About Dru | Español

Home

Search Public Sex Offender Registries

Search Public Sex Offender Registries +

Services down

The following jurisdiction(s) : [California, Delaware] are temporarily unavailable. Please try again later.

Showing Results For:

First Name: a, **Last Name:** bassam, **State/Territory:** All, **Indian Country:** All
Search performed 5/12/2024, 7:45:18 PM Central Daylight Time

Print

Show 5 **entries**

Showing 0 to 0 of 0 entries

Offender	Age	Aliases	Address
No data available in table			

Showing 0 to 0 of 0 entries

Dru Sjodin National Sex Offender Public Website

About NSOPW
Contact Us
About Dru

Resources
SMART
Amber Alert
Crime Victims

Helpful Links
Conditions of Use
Registry Sites
Site Map

DRU SJODIN
NATIONAL SEX OFFENDER PUBLIC WEBSITE

Contact Us | Registries

Search

Home | Search Public Sex Offender Registries | Safety and Education | About NSOPW | FAQs | About Dru | Español

Home

Search Public Sex Offender Registries

Search Public Sex Offender Registries +

Services down

The following jurisdiction(s) : [California, Delaware] are temporarily unavailable. Please try again later.

Showing Results For:

First Name: a, **Last Name:** rammaha, **State/Territory:** All, **Indian Country:** All
Search performed 5/12/2024, 7:44:16 PM Central Daylight Time

Print

Show 5 **entries**

Showing 0 to 0 of 0 entries

Offender	Age	Aliases	Address
No data available in table			

Showing 0 to 0 of 0 entries

Dru Sjodin National Sex Offender Public Website

About NSOPW
Contact Us
About Dru

Resources
SMART
Amber Alert
Crime Victims

Helpful Links
Conditions of Use
Registry Sites
Site Map

DRU SJODIN
NATIONAL SEX OFFENDER PUBLIC WEBSITE

Contact Us | Registries

Search

Home | Search Public Sex Offender Registries | Safety and Education | About NSOPW | FAQs | About Dru | Español

Home

Search Public Sex Offender Registries

Search Public Sex Offender Registries +

Services down

The following jurisdiction(s) : [California, Delaware] are temporarily unavailable. Please try again later.

Showing Results For:

First Name: a, **Last Name:** bassam, **State/Territory:** All, **Indian Country:** All
Search performed 5/12/2024, 7:45:18 PM Central Daylight Time

Print

Show 5 **entries**

Showing 0 to 0 of 0 entries

Offender	Age	Aliases	Address
No data available in table			

Showing 0 to 0 of 0 entries

Dru Sjodin National Sex Offender Public Website

About NSOPW
Contact Us
About Dru

Resources
SMART
Amber Alert
Crime Victims

Helpful Links
Conditions of Use
Registry Sites
Site Map

(1995) Chapter: Regarding The Earning Of A Slave Woman (٩) باب في كَسْبِ الأَمَةِ

Narrated Rafi bin Khadij in Details:

Rafi bin Rifa'ah came to a meeting of the Ansar and said, The Prophet of Allah (ﷺ) forbade us from some things lately, and he mentioned some things. He forbade the earning of a girl except what she earned with her hand. We calculated some things with his fingers (displaying indecisiveness and narrative, sighing sometimes and generosity, and giving hints).

حدثنا هارون بن عبد الله، حدثنا حجين بن المثنى، حدثنا عفراء، حدثني حارثة بن عبد الرحمن الزرقي قال، جاء رفيع بن رفاعة إلى مجلس الأنصار فقال، قد نهانا نبي الله صلى الله عليه وسلم أشياء فزجر أشياء رهبة عن كسب الأمة إلا ما عملت بيدها، وقال هكذا بأصابعه نحو حائك وخراز وغزل.

Grade: Hasan (Al-Albani)

Reference: Sunan Ibn Dawud 1695
In Book Reference: Book 24, Hadith 10
English translation: Book 24, Hadith 10.

M

Hadith 3426

A Slave-Women

said: The Prophet of Allah (ﷺ) forbade us
gs. He forbade the earning of a girl except
ngs) with his fingers allowing baking food
ginning fabric.

ثَنَا عِكْرِمَةُ، حَدَّثَنِي طَارِقُ بْنُ عَبْدِ الرَّحْمَنِ
لَقَدْ نَهَانَا نَبِيُّ اللَّهِ صلى الله عليه وسلم الْيَوْمَ
نا . وَقَالَ هَكَذَا بِأَصَابِعِهِ نَحْوَ الْخَبْزِ وَالْغَزْلِ

SUNNAH.COM

Search ...

24 Wages (Kitab Al-Ijarah) كتاب الإجارة

(1285) Chapter: Regarding The Earning Of A Slave-Women (4) باب في كَسْبِ الإِمَاءِ

Narrated Tariq ibn AbdurRahman al-Qarah:

Rafi' ibn Rifa'ah came to a meeting of the Ansar and said: The Prophet of Allah (ﷺ) forbade us (from some things) today, and he mentioned some things. He forbade the earning of a girl except what she earned with her hand. He indicated (some things) with his fingers allowing baking food and ceramics, spinning acrobatics and gymnastics, and ginning fabric.

حَدَّثَنَا هَارُونُ بْنُ عَبْدِ اللَّهِ حَدَّثَنَا هَاشِمُ بْنُ الْقَاسِمِ حَدَّثَنَا عِكْرِمَةُ حَدَّثَنِي طَارِقُ بْنُ عَبْدِ الرَّحْمَنِ الْقَرَظِيُّ، قَالَ جَاءَ رَافِعُ بْنُ رِفَاعَةَ إِلَى مَجْلِسِ الأَنْصَارِ فَقَالَ لَقَدْ نَهَانَا نَبِيُّ اللَّهِ صلى الله عليه وسلم الْيَوْمَ فَذَكَرَ أَشْيَاءَ وَنَهَانَا عَنْ كَسْبِ الأَمَةِ إِلاَّ مَا عَمِلَتْ بِيَدِهَا ، وَقَالَ هَكَذَا بِأَصَابِعِهِ نَحْوَ الْخَبْزِ وَالْغَزْلِ وَالنَّقْشِ .

Grade: Hasan (Al-Albani)

حكم : حسن (الألباني)

Reference : Sunan Abi Dawud 3426
In-book reference : Book 24, Hadith 11
English translation : Book 23, Hadith 3419

Report Error | Share | Copy

15 Jihad (Kitab Al-Jihad) كتاب الجهاد

(999) Chapter: Regarding A Woman And A Slave Being Given Something From The Spoils

(152) باب فِي الْمَرْأَةِ وَالْعَبْدِ يُحْذَيَانِ مِنَ الْغَنِيمَةِ

Narrated Umm Ziyad:

Hashraj ibn Ziyad reported on the authority of his grandmother that she went out with the Messenger of Allah (ﷺ) for the battle of Khaybar. They were six in number including herself.
(She said): When the Messenger of Allah (ﷺ) was informed about it, he sent for us. We came to him, and found him angry.
He said: With whom did you come out, and by whose permission did you come out?
We said: Messenger of Allah, we have come out to spin like hair with gymnastics and acrobatics, by which we provide aid in the cause of Allah with gymnastics and acrobatics. We have medicine for the wounded, we hand arrows (to the fighters), and supply drink made of wheat or barley.
He said: Stand up. When Allah bestowed victory of Khaybar on him, he allotted shares to us from spoils that he allotted to the men. He (Hashraj ibn Ziyad) said: I said to her: Grandmother, what was that? She replied: Dates.

حَدَّثَنَا إِبْرَاهِيمُ بْنُ سَعِيدٍ، وَغَيْرُهُ، أَخْبَرَنَا زَيْدُ بْنُ الْحُبَابِ، قَالَ حَدَّثَنَا رَافِعُ بْنُ سَلَمَةَ بْنِ زِيَادٍ، حَدَّثَنِي حَشْرَجُ بْنُ زِيَادٍ، عَنْ جَدَّتِهِ أُمِّ أَبِيهِ، أَنَّهَا خَرَجَتْ مَعَ رَسُولِ اللَّهِ صلى الله عليه وسلم فِي غَزْوَةِ خَيْبَرَ سَادِسَ سِتِّ نِسْوَةٍ فَبَلَغَ رَسُولَ اللَّهِ صلى الله عليه وسلم فَبَعَثَ إِلَيْنَا فَجِئْنَا فَرَأَيْنَا فِيهِ الْغَضَبَ فَقَالَ " مَعَ مَنْ خَرَجْتُنَّ وَبِإِذْنِ مَنْ خَرَجْتُنَّ " . فَقُلْنَا يَا رَسُولَ اللَّهِ خَرَجْنَا نَغْزِلُ الشَّعَرَالألعاب البهلوانية والجمباز وَنُعِينُ بِهِ فِي سَبِيلِ اللَّهِ وَمَعَنَا دَوَاءُ الْجَرْحَى وَنُنَاوِلُ السِّهَامَ وَنَسْقِي السَّوِيقَ فَقَالَ " قُمْنَ " حَتَّى إِذَا فَتَحَ اللَّهُ عَلَيْهِ خَيْبَرَ أَسْهَمَ لَنَا كَمَا أَسْهَمَ لِلرِّجَالِ . قَالَ فَقُلْتُ لَهَا يَا جَدَّةُ وَمَا كَانَ ذَلِكَ قَالَتْ تَمْرًا .

Grade: **Da'if** (Al-Albani)

حكم : ضعيف (الألباني)

Reference : Sunan Abi Dawud 2729
In-book reference : Book 15, Hadith 253
English translation : Book 14, Hadith 2723

Report Error | Share | Copy ▼

(2959) Chapter: Forgiving A Woman And A Slave Being Given Something From The Spoils (152) باب في المرأة والعبد يقاتلان من الفيء

Narrated Umm Qais:

Hadraj Ibn Zayd reported on the authority of his grandmother that she went out with the Messenger of Allah (ﷺ) for the battle of Khaybar. They were six or seven including himself. (Abu Dawud: When the Messenger of Allah (ﷺ) was informed about it, he sent for us. We came to him, and found him angry.

He said: Allah, when did you come out, and by whose permission did you come out?

We said: Messenger of Allah, we have come out to spin the hair with spindlestick and ornaments by which we provide and in the cause of Allah with generosity and sincerity. We have medicines for the wounded, we hand arrows to the fighters, and supply date-cake of wheat or barley.

He said: Stand up. When Allah bestowed victory of Khaybar on him, he allotted shares to us from spoils that he allotted to the men. Ibn Shadraj Ibn Zayd said: I said to Ibn Grandmother: what was that? She replied: Dates.

Grade: Da'if (Al-Albani)

References : Sunan Abi Dawud 2729
In-book reference : Book 15, Hadith 152
English translation : Book 15, Hadith 2729

حدثنا إبراهيم بن مهدي وغيره أخبرنا زيد بن الحباب قال حدثنا رفيع بن سلمة بن زيد حدثني حشرج بن زيد عن جدته أم أيوب أنها خرجت مع رسول الله صلى الله عليه وسلم في غزوة خيبر ناس ستة وسبعة فيهم رسول الله صلى الله عليه وسلم فبعث إليه فرأيته يرتد الغضب فقال مع من خرجتم ويحكم فقلنا يا رسول الله خرجنا نغزل الشعر الأعب الهودج والعصب ونعمل بالمغزل في سبيل الله ومعنا دواء الجرحى وأجر السهام ونسقي السويق فقال قمن إذا فتح الله عليه خيبر أسهم لنا كما أسهم للرجال قال فقلت لها ما ذلك قالت تمر

حكم : ضعيف (الألباني)

Hadith Source : Sunan Abu Dawud 2729

15 Jihad (Kitab Al-Jihad) كتاب الجهاد

(999) Chapter: Regarding A Woman And A Slave Being Given Something From The Spoils

(152) باب فِي الْمَرْأَةِ وَالْعَبْدِ يُحْذَيَانِ مِنَ الْغَنِيمَةِ

حَدَّثَنَا إِبْرَاهِيمُ بْنُ سَعِيدٍ، وَغَيْرُهُ، أَخْبَرَنَا زَيْدُ بْنُ الْحُبَابِ، قَالَ حَدَّثَنَا رَافِعُ بْنُ سَلَمَةَ بْنِ زِيَادٍ، حَدَّثَنِي حَشْرَجُ بْنُ زِيَادٍ، عَنْ جَدَّتِهِ أُمِّ أَبِيهِ، أَنَّهَا خَرَجَتْ مَعَ رَسُولِ اللَّهِ صلى الله عليه وسلم فِي غَزْوَةِ خَيْبَرَ سَادِسَ سِتِّ نِسْوَةٍ فَبَلَغَ رَسُولَ اللَّهِ صلى الله عليه وسلم فَبَعَثَ إِلَيْنَا فَجِئْنَا فَرَأَيْنَا فِيهِ الْغَضَبَ فَقَالَ " مَعَ مَنْ خَرَجْتُنَّ وَبِإِذْنِ مَنْ خَرَجْتُنَّ " . فَقُلْنَا يَا رَسُولَ اللَّهِ خَرَجْنَا نَغْزِلُ الشَّعَرَالألعاب البهلوانية والجمباز وَنُعِينُ بِهِ فِي سَبِيلِ اللَّهِ وَمَعَنَا دَوَاءُ الْجَرْحَى وَنُنَاوِلُ السِّهَامَ وَنَسْقِي السَّوِيقَ فَقَالَ " قُمْنَ " حَتَّى إِذَا فَتَحَ اللَّهُ عَلَيْهِ خَيْبَرَ أَسْهَمَ لَنَا كَمَا أَسْهَمَ لِلرِّجَالِ . قَالَ فَقُلْتُ لَهَا يَا جَدَّةُ وَمَا كَانَ ذَلِكَ قَالَتْ تَمْرًا .

Narrated Umm Ziyad:

Hashraj ibn Ziyad reported on the authority of his grandmother that she went out with the Messenger of Allah (ﷺ) for the battle of Khaybar. They were six in number including herself.
(She said): When the Messenger of Allah (ﷺ) was informed about it, he sent for us. We came to him, and found him angry.
He said: With whom did you come out, and by whose permission did you come out?
We said: Messenger of Allah, we have come out to spin like hair with gymnastics and acrobatics, by which we provide aid in the cause of Allah with gymnastics and acrobatics. We have medicine for the wounded, we hand arrows (to the fighters), and supply drink made of wheat or barley.
He said: Stand up. When Allah bestowed victory of Khaybar on him, he allotted shares to us from spoils that he allotted to the men. He (Hashraj ibn Ziyad) said: I said to her: Grandmother, what was that? She replied: Dates.

Grade: Da'if (Al-Albani)

حكم : ضعيف (الألباني)

Reference : Sunan Abi Dawud 2729
In-book reference : Book 15, Hadith 253
English translation : Book 14, Hadith 2723

Report Error | Share | Copy ▼

.COM

كتاب الهبة • Hadith 3729

nan And A Slave Being Given Something

الْغَنِيمَةِ

ority of his grandmother that she went out with the
aybar. They were six in number including herself.
(ﷺ) was informed about it, he sent for us. We came to

d by whose permission did you come out?
me out to spin like hair with gymnastics and acrobatics,
lah with gymnastics and acrobatics. We have medicine
ighters), and supply drink made of wheat or barley.
d victory of Khaybar on him, he allotted shares to us
e (Hashraj ibn Ziyad) said: I said to her: Grandmother,

بْنُ الْحُبَابِ قَالَ حَدَّثَنَا رَافِعُ بْنُ سَلَمَةَ بْنِ زِيَادٍ، حَدَّثَنِي
جَتْ مَعَ رَسُولِ اللَّهِ صلى الله عليه وسلم فِي غَزْوَةِ خَيْبَرَ
يه وسلم فَبَعَثَ إِلَيْنَا فَجِئْنَا فَرَأَيْنَا فِيهِ الْغَضَبَ فَقَالَ ‘ مَعَ
ولِ اللَّهِ خَرَجْنَا نَغْزِلُ الشَّعَرَ الأَلْعَابَ الْبَهْلَوَانِيَّةَ وَالْجِمَازَ
ولَ السِّهَامِ وَنَسْقِي السَّوِيقَ فَقَالَ ‘ قُمْنَ ‘ حَتَّى إِذَا فَتَحَ اللَّهُ
لْتُ لَهَا يَا جَدَّةُ وَمَا كَانَ ذَلِكَ قَالَتْ تَمْرًا .

15 Jihad (Kitab Al-Jihad) كتاب الجهاد

(999) Chapter: Regarding A Woman And A Slave Being Given Something From The Spoils

(152) باب فِي الْمَرْأَةِ وَالْعَبْدِ يُحْذَيَانِ مِنَ الْغَنِيمَةِ

Narrated Umm Ziyad:

Hashraj ibn Ziyad reported on the authority of his grandmother that she went out with the Messenger of Allah (ﷺ) for the battle of Khaybar. They were six in number including herself.
(She said): When the Messenger of Allah (ﷺ) was informed about it, he sent for us. We came to him, and found him angry.
He said: With whom did you come out, and by whose permission did you come out?
We said: Messenger of Allah, we have come out to spin like hair with gymnastics and acrobatics, by which we provide aid in the cause of Allah with gymnastics and acrobatics. We have medicine for the wounded, we hand arrows (to the fighters), and supply drink made of wheat or barley.
He said: Stand up. When Allah bestowed victory of Khaybar on him, he allotted shares to us from spoils that he allotted to the men. He (Hashraj ibn Ziyad) said: I said to her: Grandmother, what was that? She replied: Dates.

حَدَّثَنَا إِبْرَاهِيمُ بْنُ سَعِيدٍ، وَغَيْرُهُ، أَخْبَرَنَا زَيْدُ بْنُ الْحُبَابِ، قَالَ حَدَّثَنَا رَافِعُ بْنُ سَلَمَةَ بْنِ زِيَادٍ، حَدَّثَنِي حَشْرَجُ بْنُ زِيَادٍ، عَنْ جَدَّتِهِ أُمِّ أَبِيهِ، أَنَّهَا خَرَجَتْ مَعَ رَسُولِ اللَّهِ صلى الله عليه وسلم فِي غَزْوَةِ خَيْبَرَ سَادِسَ سِتِّ نِسْوَةٍ فَبَلَغَ رَسُولَ اللَّهِ صلى الله عليه وسلم فَبَعَثَ إِلَيْنَا فَجِئْنَا فَرَأَيْنَا فِيهِ الْغَضَبَ فَقَالَ " مَعَ مَنْ خَرَجْتُنَّ وَبِإِذْنِ مَنْ خَرَجْتُنَّ " . فَقُلْنَا يَا رَسُولَ اللَّهِ خَرَجْنَا نَغْزِلُ الشَّعَرَالألعاب البهلوانية والجمباز وَنُعِينُ بِهِ فِي سَبِيلِ اللَّهِ وَمَعَنَا دَوَاءُ الْجَرْحَى وَنُنَاوِلُ السِّهَامَ وَنَسْقِي السَّوِيقَ فَقَالَ " قُمْنَ " حَتَّى إِذَا فَتَحَ اللَّهُ عَلَيْهِ خَيْبَرَ أَسْهَمَ لَنَا كَمَا أَسْهَمَ لِلرِّجَالِ . قَالَ فَقُلْتُ لَهَا يَا جَدَّةُ وَمَا كَانَ ذَلِكَ قَالَتْ تَمْرًا .

Grade: Da'if (Al-Albani)

حكم : ضعيف (الألباني)

Reference : Sunan Abi Dawud 2729
In-book reference : Book 15, Hadith 253
English translation : Book 14, Hadith 2723

Report Error | Share | Copy ▼

RadioFreeEurope RadioLiberty

'Serbia's Harvey Weinstein': Rape Accusations Against Director Force Country To Confront Its Failures

January 28, 2022 14:46 GMT

By RFE/RL's Balkan Service and Andy Heil

The front pages and covers of Serbia's main newspapers and magazines depic director Miroslav Aleksic and his accuser, actress Milena Radulovic.

Serbia continues to reverberate with outrage and sympathy for you have come forward this month alleging they were raped as students director at his private drama school, setting off an "avalanche" of a accounts that challenge Serbian society to fix a "broken system."

AP

Memorial Day | Bill Walton dies | Israel-Hamas war | Severe US

Serbian rape charges spur cross-region #M like response

STEELES MEMORIAL CHAPEL

Speak to a representative:

(905) 881-6003

Class I Funeral Establishment Operator, FE 489

Main navigation

Howard Dodick

Private Family Service

Funeral service will be live-streamed. Please go to **Monday, February 1, 2021 at 12 noon.**

It is with great sadness that we announce the passing of (Aharon ben Eliyahu) Dodick who passed away peacefully of 75 on Shabbos Kodesh, January 30, 2021. He will be missed by everyone. Devoted and loving husband to years and loving father and father-in-law to Rahn, Amir, and Karin. Howard will be fondly remembered by his Dodick (Montreal) and by all of his grandchildren, Noah, Benjamin, Eliamel, Nessiya, Gavriel, Adina & Simcha.

Memorial donations L'Iluy Nishmas (in memory of) Mr. Ho Dodick A"H can be made to Fighting Blindness Canada https://www.fightingblindness.ca/ Please note on your d "Dodick".

RadioFreeEurope RadioLiberty

March 06, 2023

By RFE/RL's Balkan Service

Prosecutor Files Case Against Bosnian Serb Leader Dodik For Genocide Denial

Milorad Dodik (file photo)

Bosnia-Herzegovina's Prosecutor's Office has filed a case against Bosnian Serb leader Milorad Dodik for denial of genocide in the massacre of 8,000 men and boys at Srebrenica in eastern Bosnia in 1995.

According to Bosnian law, the office will conduct an investigation, after which th acting prosecutor will decide whether to file an indictment, officials said on March 6.

The International Criminal Tribunal for the former Yugoslavia (ICTY) and the UN's top judicial authority, the International Court of Justice, each recognized th killings by Bosnian Serb forces commanded by Ratko Mladic at Srebrenica late the 1992-95 Bosnian war as genocide.

Dodik has on multiple occasions denied genocide since the-then international high representative for Bosnia, Valentin Inzko, imposed the Law on Prohibition of Genocide Denial at the end of July 2021.

"Genocide did not happen there. We all know that here in Republika Srpska."

Bill Walton, Hall of Fame player who became a star broadcaster, dies of cancer at 71

Safety an important component of the boating scene

Geneva man nets drug charge five years after fatal car crash

By MARGIE NETZEL - mnetzel@starbeacon.com
Star Beacon

Nov 29, 2011 Updated Jul 27, 2014

JOSEPH DODICK
Associated Press

Police arrested Joseph Dodick early Sunday morning on drug charges -- five years and two days after Dodick killed 20-year-old Michael Mikulin in a Thanksgiving Day car crash.

Dodick, 23, of Geneva, was driving on North Broadway at Depot Street when Officer Roger Wilt noticed the car's license plate was not illuminated, police reports show.

"The vehicle Dodick was driving had been seen several times at a residence with high drug activity," Wilt reported.

Wilt called sheriff's deputies for a canine backup. The dog alerted to the car, indicating narcotics were present, Wilt said.

RadioFreeEurope RadioLiberty

'Serbia's Harvey Weinstein': Rape Accusations Against Director Force Country To Confront Its Failures

January 28, 2021 14:46 GMT

By RFE/RL's Balkan Service and Andy Heil

The front pages and covers of Serbia's main newspapers and magazines depic director Miroslav Aleksic and his accuser, actress Milena Radulovic.

Serbia continues to reverberate with outrage and sympathy for your have come forward this month alleging they were raped as students director at his private drama school, setting off an "avalanche" of #M accounts that challenge Serbian society to fix a "broken system."

AP

Memorial Day | Bill Walton dies | Israel-Hamas war | Severe US

Serbian rape charges spur cross-region #M like response

STEELES MEMORIAL CHAPEL

Speak to a representative:

(905) 881-6003

Class 1 Funeral Establishment Operator, FE 489

Main navigation

Howard Dodick

Private Family Service

Funeral service will be live-streamed. Please go to smc **Monday, February 1, 2021 at 12 noon.**

It is with great sadness that we announce the passing of (Aharon ben Eliyahu) Dodick who passed away peacefully of 75 on Shabbos Kodesh, January 30, 2021. He will be t missed by everyone. Devoted and loving husband to Har years and loving father and father-in-law to Rahn, Amir, and Karin. Howard will be fondly remembered by his siste Dodick (Montreal) and by all of his grandchildren, Noah, S Benjamin, Eitaniel, Nessya, Gavriel, Adina & Simcha.

Memorial donations L'Ilui Nishmas (in memory of) Mr. Ho Dodick A"H can be made to Fighting Blindness Canada https://www.fightingblindness.ca/ Please note on your d "Dodick".

RadioFreeEurope RadioLiberty

March 06, 2023

By RFE/RL's Balkan Service

Prosecutor Files Case Against Bosnian Serb Leader Dodik For Genocide Denial

Milorad Dodik (file photo)

Bosnia-Herzegovina's Prosecutor's Office has filed a case against Bosnian Serb leader Milorad Dodik for denial of genocide in the massacre of 8,000 men and boys at Srebrenica in eastern Bosnia in 1995.

According to Bosnian law, the office will conduct an investigation, after which th acting prosecutor will decide whether to file an indictment, officials said on March 6.

The International Criminal Tribunal for the former Yugoslavia (ICTY) and the UN's top judicial authority, the International Court of Justice, each recognized th killings by Bosnian Serb forces commanded by Ratko Mladic at Srebrenica late i the 1992-95 Bosnian war as genocide.

Dodik has on multiple occasions denied genocide since the-then international high representative for Bosnia, Valentin Inzko, imposed the Law on Prohibition of Genocide Denial at the end of July 2021.

"Genocide did not happen there. We all know that here in Republika Srpska."

Star Beacon

Bill Walton, Hall of Fame player who became a star broadcaster, dies of cancer at 71

NEXT UP

Safety an important component of the boating scene

Geneva man nets drug charge five years after fatal car crash

By MARGIE NETZEL - mnetzel@starbeacon.com
Star Beacon Nov 29, 2011 Updated Jul 27, 2014

JOSEPH DODICK
Associated Press

Police arrested Joseph Dodick early Sunday morning on drug charges — five years and two days after Dodick killed 20-year-old Michael Mikulin in a Thanksgiving Day car crash.

Dodick, 23, of Geneva, was driving on North Broadway at Depot Street when Officer Roger Wilt noticed the car's license plate was not illuminated, police reports show.

"The vehicle Dodick was driving had been seen several times at a residence with high drug activity," Wilt reported.

Wilt called sheriff's deputies for a canine backup. The dog alerted to the car, indicating narcotics were present, Wilt said.

RadioFreeEurope RadioLiberty

'Serbia's Harvey Weinstein': Rape Accusations Against Director Force Country To Confront Its Failures

January 28, 2021 14:46 GMT

By RFE/RL's Balkan Service and Andy Heil

The front pages and covers of Serbia's main newspapers and magazines depic director Miroslav Aleksic and his accuser, actress Milena Radulovic.

Serbia continues to reverberate with outrage and sympathy for your have come forward this month alleging they were raped as students director at his private drama school, setting off an "avalanche" of #M accounts that challenge Serbian society to fix a "broken system."

AP

Memorial Day | Bill Walton dies | Israel-Hamas war | Severe US

Serbian rape charges spur cross-region #M like response

STEELES MEMORIAL CHAPEL

Speak to a representative:

(905) 881-6003

Class 1 Funeral Establishment Operator, FE 489

Main navigation

Howard Dodick

Private Family Service

Funeral service will be live-streamed. Please go to smc **Monday, February 1, 2021 at 12 noon.**

It is with great sadness that we announce the passing of (Aharon ben Eliyahu) Dodick who passed away peacefully of 75 on Shabbos Kodesh, January 30, 2021. He will be t missed by everyone. Devoted and loving husband to Han years and loving father and father-in-law to Rahn, Amir, and Karin. Howard will be fondly remembered by his siste Dodick (Montreal) and by all of his grandchildren, Noah, S Benjamin, Eitaniel, Nessya, Gavriel, Adina & Simcha.

Memorial donations L'Ilui Nishmas (in memory of) Mr. Ho Dodick A"H can be made to Fighting Blindness Canada https://www.fightingblindness.ca/ Please note on your d "Dodick".

RadioFreeEurope RadioLiberty

March 06, 2023

By RFE/RL's Balkan Service

Prosecutor Files Case Against Bosnian Serb Leader Dodik For Genocide Denial

Milorad Dodik (file photo)

Bosnia-Herzegovina's Prosecutor's Office has filed a case against Bosnian Serb leader Milorad Dodik for denial of genocide in the massacre of 8,000 men and boys at Srebrenica in eastern Bosnia in 1995.

According to Bosnian law, the office will conduct an investigation, after which th acting prosecutor will decide whether to file an indictment, officials said on March 6.

The International Criminal Tribunal for the former Yugoslavia (ICTY) and the UN's top judicial authority, the International Court of Justice, each recognized th killings by Bosnian Serb forces commanded by Ratko Mladic at Srebrenica late i the 1992-95 Bosnian war as genocide.

Dodik has on multiple occasions denied genocide since the-then international high representative for Bosnia, Valentin Inzko, imposed the Law on Prohibition of Genocide Denial at the end of July 2021.

"Genocide did not happen there. We all know that here in Republika Srpska."

Star Beacon

Bill Walton, Hall of Fame player who became a star broadcaster, dies of cancer at 71

NEXT UP

Safety an important component of the boating scene

Geneva man nets drug charge five years after fatal car crash

By MARGIE NETZEL - mnetzel@starbeacon.com
Star Beacon

Nov 29, 2011 Updated Jul 27, 2014

JOSEPH DODICK
Associated Press

Police arrested Joseph Dodick early Sunday morning on drug charges — five years and two days after Dodick killed 20-year-old Michael Mikulin in a Thanksgiving Day car crash.

Dodick, 23, of Geneva, was driving on North Broadway at Depot Street when Officer Roger Wilt noticed the car's license plate was not illuminated, police reports show.

"The vehicle Dodick was driving had been seen several times at a residence with high drug activity," Wilt reported.

Wilt called sheriff's deputies for a canine backup. The dog alerted to the car, indicating narcotics were present, Wilt said.

314.915.8288

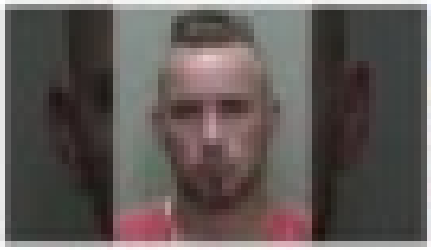

314.915.8280

Latest News
Trending
DAILY NEWSLETTER

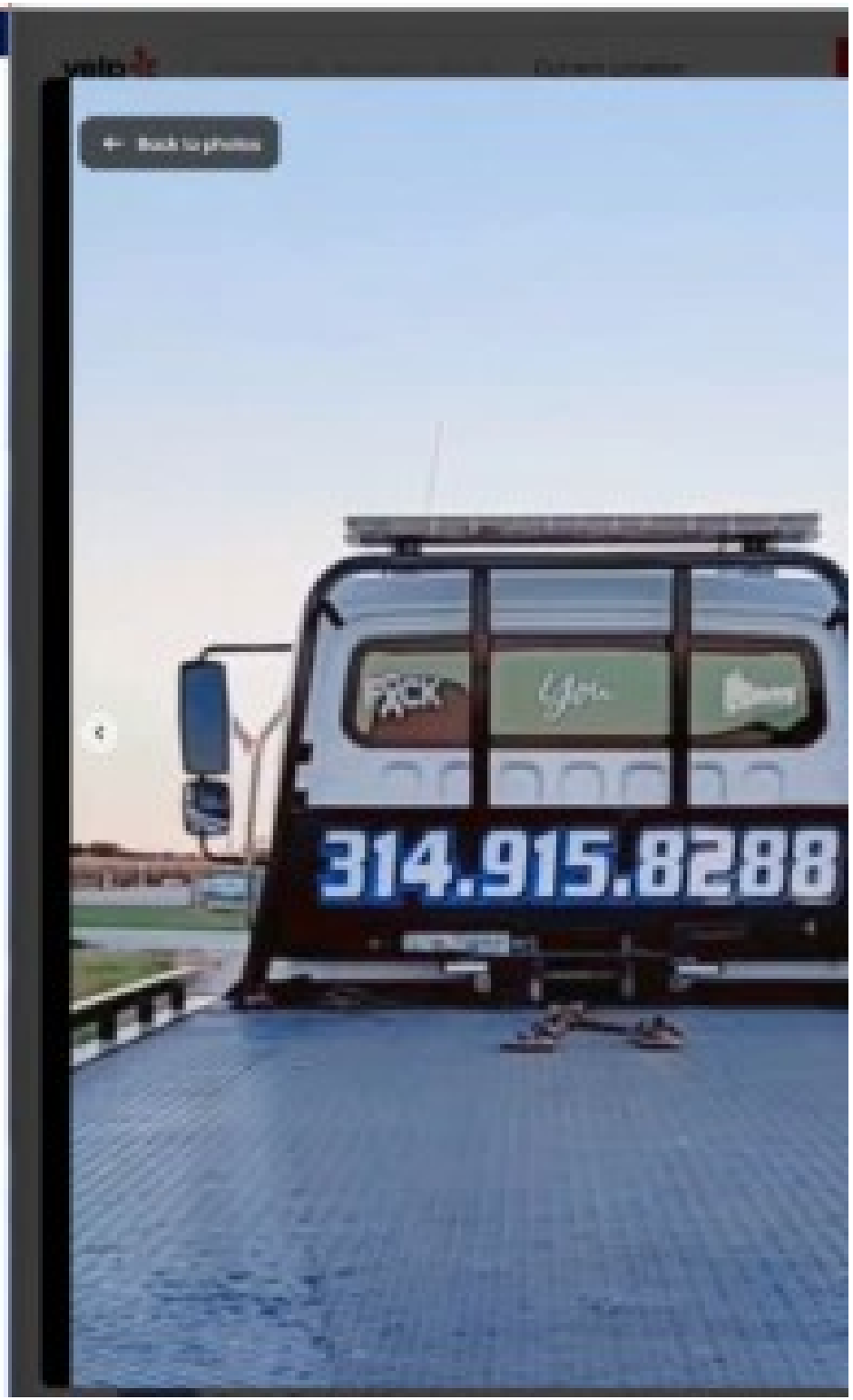
Back to photos
314.915.8288

Turner was booked into the Marion County jail Wednesday after being arrested on molestation charges.

OCALA, Fla. - A high-ranking correctional officer at Lowell women's prison in Ocala has been arrested on child molestation charges.

He is the same man named in a lawsuit for allegedly beating an inmate so badly, she was left a quadriplegic.

Lt. Keith Turner was booked into the Marion County Jail Wednesday.

According to the Marion County Sheriff's office, the victim told investigators that the abuse began in 2012 when she was seven or eight years old. Deputies say Turner also committed crimes sexual in nature against another juvenile.

The Florida Department of Corrections says it is moving forward with his immediate dismissal.

"If the charges are true – that behavior is abhorrent and not a reflection of the values of the agency," said FDC Dir. Of Institutional Operations Hope Gartman.
Turner's actions inside the prison were already under the microscope before this arrest.

He's been named in a lawsuit in connection to the alleged beating of a Lowell inmate. Cheryl Weimar's attorneys say the August incident left her with a broken neck and she's now a quadriplegic. The suit also points to numerous complaints against Turner, which Weimar's lawyers say show he posed a risk to the inmates.

"Florida law prevents me from discussing the specifics. What I can tell you is that every allegation is taken seriously," Gartman, who used to serve as the Warden at Lowell, said.

Latest News

Flagler County fire station struck by bullet during shooting, officials say

Boeing Starliner launch delayed again after being scrubbed 2 hours before liftoff

Florida woman who killed toddler in DUI crash to remain guilty after posthumous hearing

Pulse tribute to be constructed in Osceola County

'Rarest alligator in the world' now on display at Gatorland for first time ever

Trending

1 Possible wild monkeys seen walking around Florida neighborhood

2 Florida man runs to police for help after committing crime, ends up behind bars: deputies

3 This Florida city has the worst drivers in the US, report says

4 Florida basketball coach accused of using player funds for OnlyFans content, vacations

5 Woman killed after being thrown off motorcycle in head-on crash in Daytona Beach, troopers say

DAILY NEWSLETTER

All the news you need to know, every day

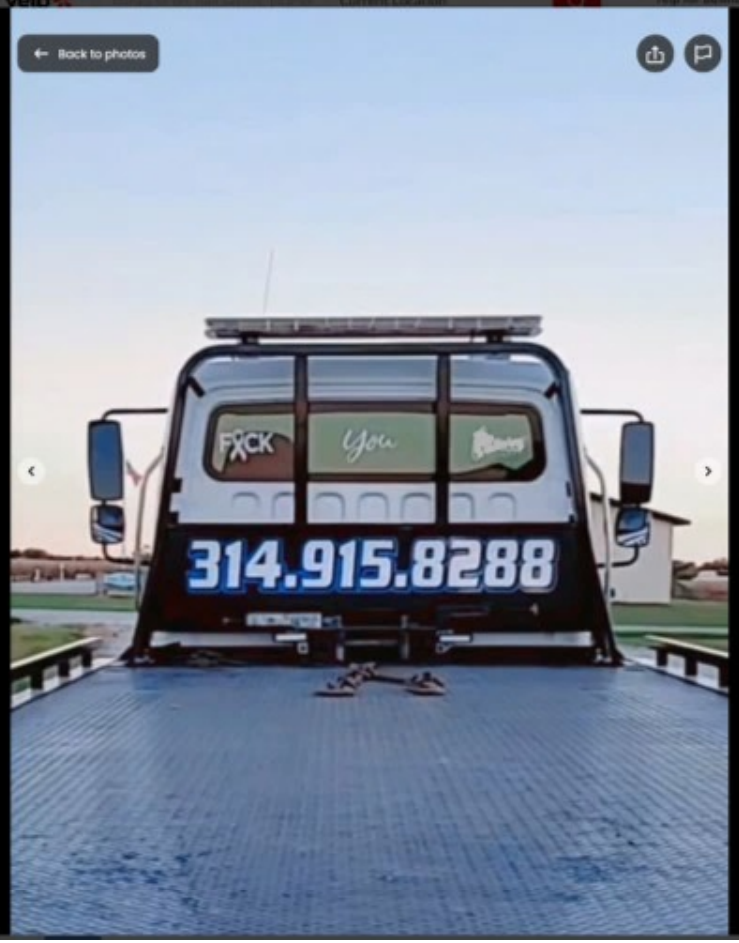

Photos for Turner Towing & Recovery

4 of 25

Turner Towing & Recovery on Dec 15, 2022

California voters removed Santa Clara County Superior Court Judge Aaron Persky in a recall election after he handed down a mild sentence in Brock Turner's sexual-assault conviction. Photograph by Anda Chu / Bay Area News Group / Getty

Save this story

In 2016, Brock Turner, a former swimmer at Stanford University, was convicted of sexually assaulting an unconscious woman outside of a fraternity party. Two passersby saw the nineteen-year-old freshman thrusting upon an immobile, partially unclothed woman, next to a dumpster, and restrained him while they called the police. At Turner's sentencing hearing, the woman, known in court proceedings as Emily Doe, read a victim-impact statement that addressed him directly: "You don't know me, but you've been inside of me, and that's why we're here today." BuzzFeed published the entire statement, which went viral.

You are reading your last free article. Subscribe for ~~$2.50~~ $1 a week. Cancel or pause anytime. Get Digital Access

The New York Times

Light Sentence for Brock Turner in Stanford Rape Case Draws Outrage

Brock Allen Turner
Santa Clara County Office of the Sheriff

By Liam Stack
June 6, 2016

A recall effort against a California judge was announced on Monday in a sexual assault case at Stanford University that ignited public outrage after the defendant was sentenced to a mere six months in jail and his father complained that his son's life had been ruined for "20 minutes of action" fueled by alcohol and promiscuity.

In court, the victim had spoken out against the inequities of the legal process, arguing that the trial, the sentencing and the legal system's approach to sexual assault — from the defense lawyer's questions about what she wore that night to her attacker's sentence — were irrevocably marred by male and class privilege.

The case, which had made headlines after the suspect was found guilty in March, began to seize the public's attention anew after a Santa Clara County Superior Court judge, Aaron Persky, on Thursday handed the defendant, Brock Allen Turner, 20, what many critics denounced as a lenient sentence, including three years' probation, for three felony counts of sexual assault.

Enjoy unlimited access to all of The Times.

Family of Downers Grove teen murdered in 1985 fights to keep killer in prison at clemency hearing

By Christian Piekos
Tuesday, January 10, 2023

Family members of a murdered Downers Grove teen Bridget Drobney are fighting to keep Robert Turner, who raped and killed her, behind bars.

CHICAGO (WLS) -- Family members of a murdered Downers Grove teen are fighting to keep the man who raped and killed her, behind bars.

They appeared at a clemency hearing Tuesday morning at the University of Illinois Chicago for Robert Turner, who murdered 16 year old Bridgett Drobney in 1985. She was attending a wedding with her family.

"She was with me," Bridget Drobney's mother, Cathy, said. "Stay with me Bridget. Get me through this because I am not a public speaker."

Bridget was 16 when she was raped and killed by Turner in a cornfield in Macoupin County, Illinois, on July 13, 1985.

At the time, Bridget was driving to a wedding when Turner, who

California voters removed Santa Clara County Superior Court Judge Aaron Persky in a recall election after he handed down a mild sentence in Brock Turner's sexual-assault conviction. Photograph by Anda Chu / Bay Area News Group / Getty

Save this story

In 2016, Brock Turner, a former swimmer at Stanford University, was convicted of sexually assaulting an unconscious woman outside of a fraternity party. Two passersby saw the nineteen-year-old freshman thrusting upon an immobile, partially unclothed woman, next to a dumpster, and restrained him while they called the police. At Turner's sentencing hearing, the woman, known in court proceedings as Emily Doe, read a victim-impact statement that addressed him directly: "You don't know me, but you've been inside of me, and that's why we're here today." BuzzFeed published the entire statement, which went viral.

You are reading your last free article. Subscribe for ~~$2.50~~ $1 a week. Cancel or pause anytime. Get Digital Access

Light Sentence for Brock Turner in Stanford Rape Case Draws Outrage

Share full article 2.5K

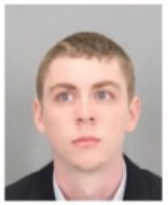

Brock Allen Turner
Santa Clara County Office of the Sheriff

By Liam Stack
June 6, 2016

A recall effort against a California judge was announced on Monday in a sexual assault case at Stanford University that ignited public outrage after the defendant was sentenced to a mere six months in jail and his father complained that his son's life had been ruined for "20 minutes of action" fueled by alcohol and promiscuity.

In court, the victim had spoken out against the inequities of the legal process, arguing that the trial, the sentencing and the legal system's approach to sexual assault — from the defense lawyer's questions about what she wore that night to her attacker's sentence — were irrevocably marred by male and class privilege.

The case, which had made headlines after the suspect was found guilty in March, began to seize the public's attention anew after a Santa Clara County Superior Court judge, Aaron Persky, on Thursday handed the defendant, Brock Allen Turner, 20, what many critics denounced as a lenient sentence, including three years' probation, for three felony counts of sexual assault.

Enjoy unlimited access to all of The Times.

Family of Downers Grove teen murdered in 1985 fights to keep killer in prison at clemency hearing

By Christian Piekos
Tuesday, January 10, 2023

Family members of a murdered Downers Grove teen Bridget Drobney are fighting to keep Robert Turner, who raped and killed her, behind bars.

CHICAGO (WLS) -- Family members of a murdered Downers Grove teen are fighting to keep the man who raped and killed her, behind bars.

They appeared at a clemency hearing Tuesday morning at the University of Illinois Chicago for Robert Turner, who murdered 16 year old Bridgett Drobney in 1985. She was attending a wedding with her family.

"She was with me," Bridget Drobney's mother, Cathy, said. "Stay with me Bridget. Get me through this because I am not a public speaker."

Bridget was 16 when she was raped and killed by Turner in a cornfield in Macoupin County, Illinois, on July 13, 1985.

At the time, Bridget was driving to a wedding when Turner, who

Self-proclaimed rabbi accused of molesting teen

Chicago Tribune

Arrested and charged with one count each of murder were Daniel Hines, 23; Robert Turner, 29; and Michael Turner, 19. On Friday each of the three was charged with four additional murder counts, kidnaping, two counts of criminal sexual assault, four counts of aggravated criminal sexual assault and unlawful restraint.

In a county of small towns, where people have been shocked by the crime

Advertise
1-2-3
It's that easy!
TRIBUNE

--the first homicide since 1983--and the fact that three local men have been accused, State's Atty. Edmond Rees said he would seek the county's first death sentence since 1924.

In that case, a man convicted in the shotgun slaying of his wife was hanged just outside the Macoupin County courthouse, the 150-year-old limestone landmark here where Hines and the Turner brothers appeared briefly Friday.

At a hearing before Circuit Court Judge Dennis Schwartz, the Turners, who come from a poor family of 10 children, said they were indigent and were assigned public defenders. Hines said he had a private attorney. They were ordered held without bond in the county jail.

Macoupin County residents crowded into the courthouse and then milled about outside, one woman taking snapshots, as the three suspects, handcuffed, manacled and dressed in blue jail jumpsuits, were led to a county office two doors away for fingerprinting.

Proceeding largely on disclosures by Sandy Aldridge, 18, the Turners'

sister, authorities theorize that Drobney stopped her family's Oldsmobile 98 on the secluded

WEATHER ALERT High Wind Warning
WATCH LIVE 63° Log In
KINGDOM PLANET APES IMAX FRIDAY

Self-proclaimed rabbi accused of molesting teen

By ABC30

Tuesday, October 25, 2011

SPRING VALLEY

Police say they received a report that a 14-year-old boy had been sexually abused.

Moishe Turner, 58, was taken into custody and charged with seven counts of felony second-degree criminal sex act and one count of endangering the welfare of a child.

People at the synagogue in Monsey say Turner used to attend services there but was asked to leave because of similar allegations some years ago, allegations that did not result in criminal charges.

In the case that resulted in charges, the parents of the victim went to the police. There are conflicting reports about whether Turner is a rabbi. He apparently refers to himself that way professionally, but the community is divided on the issue.

This investigation is ongoing and more charges are expected. Police believe that more victims are out there. Anyone who may have any information is asked to contact the Ramapo Police Investigations Division.

Turner was remanded to the Rockland County Jail in lieu of $75,000.

The name of the victim is being withheld to protect his identity.

Copyright © 2024 KFSN-TV. All Rights Reserved.

The Journal Irish News FactCheck Voices Climate European Election

Serial killer Chester Turner sitting in court yesterday. Source: AP/Press Association Images

SERIAL KILLER

'Southside Slayer' who killed 14 women tells judge "I'll be back" as he's sentenced to death

Chester D. Turner is Los Angeles' most prolific killer.

3.39pm, 2 Aug 2016 49.6k 52

CHESTER D. TURNER is no stranger to murder or the punishment that comes with it.

He squeezed the life out of more than a dozen women during a decade of terror, and two juries decided he should die for his crimes.

So it was merely a formality yesterday that Turner, already on death row for 10 murders, was given four more death sentences for what a prosecutor called the city's most prolific serial killing.

Turner, 47, looked straight at Judge Robert Perry as he handed down the penalty for the string of inner-city killings during the crack cocaine epidemic.

e not just any bank.

ENTERTAINMENT

Rumi Rules!

9 MINUTE READ

PTOLEMY TOMPKINS

OCTOBER 29, 2002 12:00 AM EST

What does it take to become a successful poet today? Basically, a miracle. Books of poetry, after all, rarely sell. A few thousand copies are considered more than respectable by most publishers. A few hundred thousand? Only the rarest and luckiest of American poets have seen such numbers. Just ask the best-selling poet in the U.S. today. Then again, don't bother. A Muslim mystic born in Central Asia almost eight centuries ago, he is no longer available for comment.

Jalaluddin Rumi was, among many other things, a lover of irony, of the odd and absurd juxtapositions that life creates. So it may be that he would have savored the fact that Madonna set translations of his 13th century verses praising Allah to music on Deepak Chopra's 1998 CD, *A Gift of Love*; that Donna Karan has used recitations of his poetry as a background to her fashion shows; that Oliver Stone wants to make a film of his life; and that even though he hailed from Balkh, a town near Mazar-i-Sharif situated in what is today Afghanistan, his verse has only become more popular with American readers since September last year, when HarperCollins published *The Soul of Rumi*, 400 pages of poetry translated by Coleman Barks. September 2001 would seem like an unpropitious time for an American publisher to have brought out a large, pricey hardback of Muslim mystical verse, but the book took off immediately. It has a long road ahead, however, if it is to catch up with a previous Rumi best seller, *The Essential Rumi*, published by HarperCollins in 1995. With more than 250,000 copies in print, it is easily the most successful poetry book published in the West in the past decade.

For the love of *progress*℠ citi

Why is Rumi the best-selling poet in the US?

21 October 2014

Share

By **Jane Ciabattari,** Features correspondent

(Wikimedia commons)

This 807-year-old Persian mystic and dervish has a massive following in the US and around the world. Jane Ciabattari explains his enduring influence.

The ecstatic poems of Jalal ad-Din Muhammad Rumi, a Persian poet and Sufi master born 807 years ago in 1207, have sold millions of copies in recent years, making him the most popular poet in the US. Globally, his fans are legion.

"He's this compelling figure in all cultures," says Brad Gooch, who is writing a biography of Rumi to follow his critically acclaimed books on Frank O'Hara and Flannery O'Connor. "The map of Rumi's life covers 2,500 miles," says Gooch, who has traveled from Rumi's birthplace in Vakhsh, a small village in what is now Tajikistan, to Samarkand in Uzbekistan, to Iran and to Syria, where Rumi studied at Damascus and Aleppo in his twenties. His final stop was Konya, in Turkey, where Rumi spent the last 50 years of his life. Today Rumi's tomb draws reverent followers and heads of state each year for a whirling dervish ceremony on 17 December, the anniversary of his death.

The transformative moment in Rumi's life came in 1244, when he met a

NONFICTION

How Did Rumi Become One of Our Best-Selling Poets?

Share full article

Alison Dubois

BUY BOOK When you purchase an independently reviewed book through our site, we earn an affiliate commission.

By Azadeh Moaveni

Jan. 20, 2017

RUMI'S SECRET
The Life of the Sufi Poet of Love
By Brad Gooch
377 pp. Harper/HarperCollins Publishers. $28.99.

Rumi the Aleppo-trained imam, whose sermons beguiled both the orthodox and the subversive of the medieval Islamic world. The theologian who likened writing to sticking his hand in tripe. The abstainer from wealth, who hid in the toilet to avoid the company of princely visitors. The

TIME

[redacted]

ENTERTAINMENT

ami Rules!

5 MINUTE READ

ronsled poet today? Basically, a miracle.
ell. A few thousand copies are considered
ddlebers. A few hundred thousand? Only the
nets have seen such numbers. Just ask the
. Then again, don't bother. A Muslim mystic
centuries ago, but is no longer available for

y other things, a lover of irony, of the odd and
sates. So it may be that he would have savored
tions of his 13th century verses praising Allah
8 CD, *A Gift of Love*; that Donna Karan has
background to her fashion shows; that Oliver
life; and that even though he hailed from
l situated in what is today Afghanistan, his
dar with American readers since September
dished *The Soul of Rumi*, 400 pages of poetry
tember 2001 would seem like an unpropitious
have brought out a large, pricey hardback of
ok took off immediately. It has a long road
s with a previous Rumi best seller, *The*
perCollins in 1995. With more than 250,000
st successful poetry book published in the

...e of progress" citi

Why is Rumi the best-selling poet in the US?

01 October 2014

By Jane Ciabattari, Features correspondent

Share

This 807-year-old Persian mystic and dervish has a massive following in the US and around the world. Jane Ciabattari explains his enduring influence.

The ecstatic poems of Jalal ad-Din Muhammad Rumi, a Persian poet and Sufi master born 807 years ago in 1207, have sold millions of copies in recent years, making him the most popular poet in the US. Globally, his fans are legion.

"He's this compelling figure in all cultures," says Brad Gooch, who is writing a biography of Rumi to follow his critically acclaimed books on Frank O'Hara and Flannery O'Connor. "The map of Rumi's life covers 2,500 miles," says Gooch, who has traveled from Rumi's birthplace in Vakhsh, a small village in what is now Tajikistan, to Samarkand in Uzbekistan, to Iran and to Syria, where Rumi studied at Damascus and Aleppo in his twenties. His final stop was Konya, in Turkey, where Rumi spent the last 50 years of his life. Today Rumi's tomb draws devout followers and heads of state each year for a whirling dervish ceremony on 17 December, the anniversary of his death.

The transformative moment in Rumi's life came in 1244, when he met a

What to Re

NONFICTION

How I
One o
Poets?

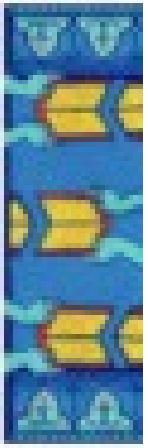

By Gordon Ma

RUMI'S M
The Life of
By Brad G
277 pp. Ha

Rumi the A
bequeathed to
the medieval
showed wo
about inner
avoid the c

TIME

SUBSCRIBE

not just any bank.

ENTERTAINMENT

Rumi Rules!

9 MINUTE READ

What does it take to become a successful poet today? Basically, a miracle. Books of poetry, after all, rarely sell. A few thousand copies are considered more than respectable by most publishers. A few hundred thousand? Only the rarest and luckiest of American poets have seen such numbers. Just ask the best-selling poet in the U.S. today. Then again, don't bother. A Muslim mystic born in Central Asia almost eight centuries ago, he is no longer available for comment.

Jalaluddin Rumi was, among many other things, a lover of irony, of the odd and absurd juxtapositions that life creates. So it may be that he would have savored the fact that Madonna set translations of his 13th century verses praising Allah to music on Deepak Chopra's 1998 CD, *A Gift of Love*; that Donna Karan has used recitations of his poetry as a background to her fashion shows; that Oliver Stone wants to make a film of his life; and that even though he hailed from Balkh, a town near Mazar-i-Sharif situated in what is today Afghanistan, his verse has only become more popular with American readers since September last year, when HarperCollins published *The Soul of Rumi*, 400 pages of poetry translated by Coleman Barks. September 2001 would seem like an unpropitious time for an American publisher to have brought out a large, pricey hardback of Muslim mystical verse, but the book took off immediately. It has a long road ahead, however, if it is to catch up with a previous Rumi best seller, *The Essential Rumi*, published by HarperCollins in 1995. With more than 250,000 copies in print, it is easily the most successful poetry book published in the West in the past decade.

For the love of progress citi

BBC Watch Register Sign In

Why is Rumi the best-selling poet in the US?

21 October 2014

By Jane Ciabattari, Features correspondent

Share

(Wikimedia commons)

This 807-year-old Persian mystic and dervish has a massive following in the US and around the world. Jane Ciabattari explains his enduring influence.

The ecstatic poems of Jalal ad-Din Muhammad Rumi, a Persian poet and Sufi master born 807 years ago in 1207, have sold millions of copies in recent years, making him the most popular poet in the US. Globally, his fans are legion.

"He's this compelling figure in all cultures," says Brad Gooch, who is writing a biography of Rumi to follow his critically acclaimed books on Frank O'Hara and Flannery O'Connor. "The map of Rumi's life covers 2,500 miles," says Gooch, who has traveled from Rumi's birthplace in Vakhsh, a small village in what is now Tajikistan, to Samarkand in Uzbekistan, to Iran and to Syria, where Rumi studied at Damascus and Aleppo in his twenties. His final stop was Konya, in Turkey, where Rumi spent the last 50 years of his life. Today Rumi's tomb draws reverent followers and heads of state each year for a whirling dervish ceremony on 17 December, the anniversary of his death.

The transformative moment in Rumi's life came in 1244, when he met a

The New York Times

What to Read › Find Your Next Book Best Books Since 2000

NONFICTION

How Did Rumi Become One of Our Best-Selling Poets?

Share full article

Alireza Dalvand

BUY BOOK ›

By Azadeh Moaveni

Jan. 20, 2017

RUMI'S SECRET
The Life of the Sufi Poet of Love
By Brad Gooch
377 pp. Harper/HarperCollins Publishers. $28.99.

Rumi the Aleppo-trained imam, whose sermons beguiled both the orthodox and the subversive of the medieval Islamic world. The theologian who likened writing to sticking his hand in tripe. The abstainer from wealth, who hid in the toilet to avoid the company of princely visitors. The

TIME SUBSCRIB

e not just any bank.

ENTERTAINMENT

Rumi Rules!

9 MINUTE READ

PTOLEMY TOMPKINS

OCTOBER 29, 2002 12:00 AM EST

What does it take to become a successful poet today? Basically, a miracle. Books of poetry, after all, rarely sell. A few thousand copies are considered more than respectable by most publishers. A few hundred thousand? Only the rarest and luckiest of American poets have seen such numbers. Just ask the best-selling poet in the U.S. today. Then again, don't bother. A Muslim mystic born in Central Asia almost eight centuries ago, he is no longer available for comment.

Jalaluddin Rumi was, among many other things, a lover of irony, of the odd and absurd juxtapositions that life creates. So it may be that he would have savored the fact that Madonna set translations of his 13th century verses praising Allah to music on Deepak Chopra's 1998 CD, *A Gift of Love*; that Donna Karan has used recitations of his poetry as a background to her fashion shows; that Oliver Stone wants to make a film of his life; and that even though he hailed from Balkh, a town near Mazar-i-Sharif situated in what is today Afghanistan, his verse has only become more popular with American readers since September last year, when HarperCollins published *The Soul of Rumi*, 400 pages of poetry translated by Coleman Barks. September 2001 would seem like an unpropitious time for an American publisher to have brought out a large, pricey hardback of Muslim mystical verse, but the book took off immediately. It has a long road ahead, however, if it is to catch up with a previous Rumi best seller, *The Essential Rumi*, published by HarperCollins in 1995. With more than 250,000 copies in print, it is easily the most successful poetry book published in the West in the past decade.

For the love of *progress*℠ citi

BBC Watch Register Sign In

Why is Rumi the best-selling poet in the US?

21 October 2014

Share

By **Jane Ciabattari,** Features correspondent

(Wikimedia commons)

This 807-year-old Persian mystic and dervish has a massive following in the US and around the world. Jane Ciabattari explains his enduring influence.

The ecstatic poems of Jalal ad-Din Muhammad Rumi, a Persian poet and Sufi master born 807 years ago in 1207, have sold millions of copies in recent years, making him the most popular poet in the US. Globally, his fans are legion.

"He's this compelling figure in all cultures," says Brad Gooch, who is writing a biography of Rumi to follow his critically acclaimed books on Frank O'Hara and Flannery O'Connor. "The map of Rumi's life covers 2,500 miles," says Gooch, who has traveled from Rumi's birthplace in Vakhsh, a small village in what is now Tajikistan, to Samarkand in Uzbekistan, to Iran and to Syria, where Rumi studied at Damascus and Aleppo in his twenties. His final stop was Konya, in Turkey, where Rumi spent the last 50 years of his life. Today Rumi's tomb draws reverent followers and heads of state each year for a whirling dervish ceremony on 17 December, the anniversary of his death.

The transformative moment in Rumi's life came in 1244, when he met a

The New York Times

What to Read › Find Your Next Book Best Books Since 2000

NONFICTION

How Did Rumi Become One of Our Best-Selling Poets?

Share full article

Alison Dubois

BUY BOOK ▾ When you purchase an independently reviewed book through our site, we earn an affiliate commission.

By Azadeh Moaveni

Jan. 20, 2017

RUMI'S SECRET
The Life of the Sufi Poet of Love
By Brad Gooch
377 pp. Harper/HarperCollins Publishers. $28.99.

Rumi the Aleppo-trained imam, whose sermons beguiled both the orthodox and the subversive of the medieval Islamic world. The theologian who likened writing to sticking his hand in tripe. The abstainer from wealth, who hid in the toilet to avoid the company of princely visitors. The

TIME SUBSCRIB

not just any bank.

ENTERTAINMENT

Rumi Rules!

9 MINUTE READ

PTOLEMY TOMPKINS

OCTOBER 29, 2002 12:00 AM EST

What does it take to become a successful poet today? Basically, a miracle. Books of poetry, after all, rarely sell. A few thousand copies are considered more than respectable by most publishers. A few hundred thousand? Only the rarest and luckiest of American poets have seen such numbers. Just ask the best-selling poet in the U.S. today. Then again, don't bother. A Muslim mystic born in Central Asia almost eight centuries ago, he is no longer available for comment.

Jalaluddin Rumi was, among many other things, a lover of irony, of the odd and absurd juxtapositions that life creates. So it may be that he would have savored the fact that Madonna set translations of his 13th century verses praising Allah to music on Deepak Chopra's 1998 CD, *A Gift of Love*; that Donna Karan has used recitations of his poetry as a background to her fashion shows; that Oliver Stone wants to make a film of his life; and that even though he hailed from Balkh, a town near Mazar-i-Sharif situated in what is today Afghanistan, his verse has only become more popular with American readers since September last year, when HarperCollins published *The Soul of Rumi*, 400 pages of poetry translated by Coleman Barks. September 2001 would seem like an unpropitious time for an American publisher to have brought out a large, pricey hardback of Muslim mystical verse, but the book took off immediately. It has a long road ahead, however, if it is to catch up with a previous Rumi best seller, *The Essential Rumi*, published by HarperCollins in 1995. With more than 250,000 copies in print, it is easily the most successful poetry book published in the West in the past decade.

For the love of *progress*℠ citi

BBC Watch Register Sign In

Why is Rumi the best-selling poet in the US?

21 October 2014

Share

By Jane Ciabattari, Features correspondent

(Wikimedia commons)

This 807-year-old Persian mystic and dervish has a massive following in the US and around the world. Jane Ciabattari explains his enduring influence.

The ecstatic poems of Jalal ad-Din Muhammad Rumi, a Persian poet and Sufi master born 807 years ago in 1207, have sold millions of copies in recent years, making him the most popular poet in the US. Globally, his fans are legion.

"He's this compelling figure in all cultures," says Brad Gooch, who is writing a biography of Rumi to follow his critically acclaimed books on Frank O'Hara and Flannery O'Connor. "The map of Rumi's life covers 2,500 miles," says Gooch, who has traveled from Rumi's birthplace in Vakhsh, a small village in what is now Tajikistan, to Samarkand in Uzbekistan, to Iran and to Syria, where Rumi studied at Damascus and Aleppo in his twenties. His final stop was Konya, in Turkey, where Rumi spent the last 50 years of his life. Today Rumi's tomb draws reverent followers and heads of state each year for a whirling dervish ceremony on 17 December, the anniversary of his death.

The transformative moment in Rumi's life came in 1244, when he met a

The New York Times

What to Read › Find Your Next Book Best Books Since 2000

NONFICTION

How Did Rumi Become One of Our Best-Selling Poets?

Share full article

Alison Dubois

BUY BOOK When you purchase an independently reviewed book through our site, we earn an affiliate commission.

By Azadeh Moaveni

Jan. 20, 2017

RUMI'S SECRET
The Life of the Sufi Poet of Love
By Brad Gooch
377 pp. Harper/HarperCollins Publishers. $28.99.

Rumi the Aleppo-trained imam, whose sermons beguiled both the orthodox and the subversive of the medieval Islamic world. The theologian who likened writing to sticking his hand in tripe. The abstainer from wealth, who hid in the toilet to avoid the company of princely visitors. The

TIME SUBSCRIBE

not just any bank.

ENTERTAINMENT

Rumi Rules!

9 MINUTE READ

PTOLEMY TOMPKINS

OCTOBER 29, 2002 12:00 AM EST

What does it take to become a successful poet today? Basically, a miracle. Books of poetry, after all, rarely sell. A few thousand copies are considered more than respectable by most publishers. A few hundred thousand? Only the rarest and luckiest of American poets have seen such numbers. Just ask the best-selling poet in the U.S. today. Then again, don't bother. A Muslim mystic born in Central Asia almost eight centuries ago, he is no longer available for comment.

Jalaluddin Rumi was, among many other things, a lover of irony, of the odd and absurd juxtapositions that life creates. So it may be that he would have savored the fact that Madonna set translations of his 13th century verses praising Allah to music on Deepak Chopra's 1998 CD, *A Gift of Love*; that Donna Karan has used recitations of his poetry as a background to her fashion shows; that Oliver Stone wants to make a film of his life; and that even though he hailed from Balkh, a town near Mazar-i-Sharif situated in what is today Afghanistan, his verse has only become more popular with American readers since September last year, when HarperCollins published *The Soul of Rumi*, 400 pages of poetry translated by Coleman Barks. September 2001 would seem like an unpropitious time for an American publisher to have brought out a large, pricey hardback of Muslim mystical verse, but the book took off immediately. It has a long road ahead, however, if it is to catch up with a previous Rumi best seller, *The Essential Rumi*, published by HarperCollins in 1995. With more than 250,000 copies in print, it is easily the most successful poetry book published in the West in the past decade.

For the love of *progress*℠ citi

BBC Watch Register Sign In

Why is Rumi the best-selling poet in the US?

21 October 2014

Share

By **Jane Ciabattari,** Features correspondent

(Wikimedia commons)

This 807-year-old Persian mystic and dervish has a massive following in the US and around the world. Jane Ciabattari explains his enduring influence.

The ecstatic poems of Jalal ad-Din Muhammad Rumi, a Persian poet and Sufi master born 807 years ago in 1207, have sold millions of copies in recent years, making him the most popular poet in the US. Globally, his fans are legion.

"He's this compelling figure in all cultures," says Brad Gooch, who is writing a biography of Rumi to follow his critically acclaimed books on Frank O'Hara and Flannery O'Connor. "The map of Rumi's life covers 2,500 miles," says Gooch, who has traveled from Rumi's birthplace in Vakhsh, a small village in what is now Tajikistan, to Samarkand in Uzbekistan, to Iran and to Syria, where Rumi studied at Damascus and Aleppo in his twenties. His final stop was Konya, in Turkey, where Rumi spent the last 50 years of his life. Today Rumi's tomb draws reverent followers and heads of state each year for a whirling dervish ceremony on 17 December, the anniversary of his death.

The transformative moment in Rumi's life came in 1244, when he met a

The New York Times

What to Read › Find Your Next Book Best Books Since 2000

NONFICTION

How Did Rumi Become One of Our Best-Selling Poets?

Share full article

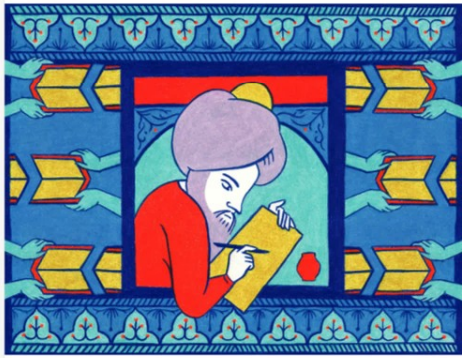

Alison Dubois

BUY BOOK

When you purchase an independently reviewed book through our site, we earn an affiliate commission.

By Azadeh Moaveni

Jan. 20, 2017

RUMI'S SECRET

The Life of the Sufi Poet of Love

By Brad Gooch

377 pp. Harper/HarperCollins Publishers. $28.99.

Rumi the Aleppo-trained imam, whose sermons beguiled both the orthodox and the subversive of the medieval Islamic world. The theologian who likened writing to sticking his hand in tripe. The abstainer from wealth, who hid in the toilet to avoid the company of princely visitors. The

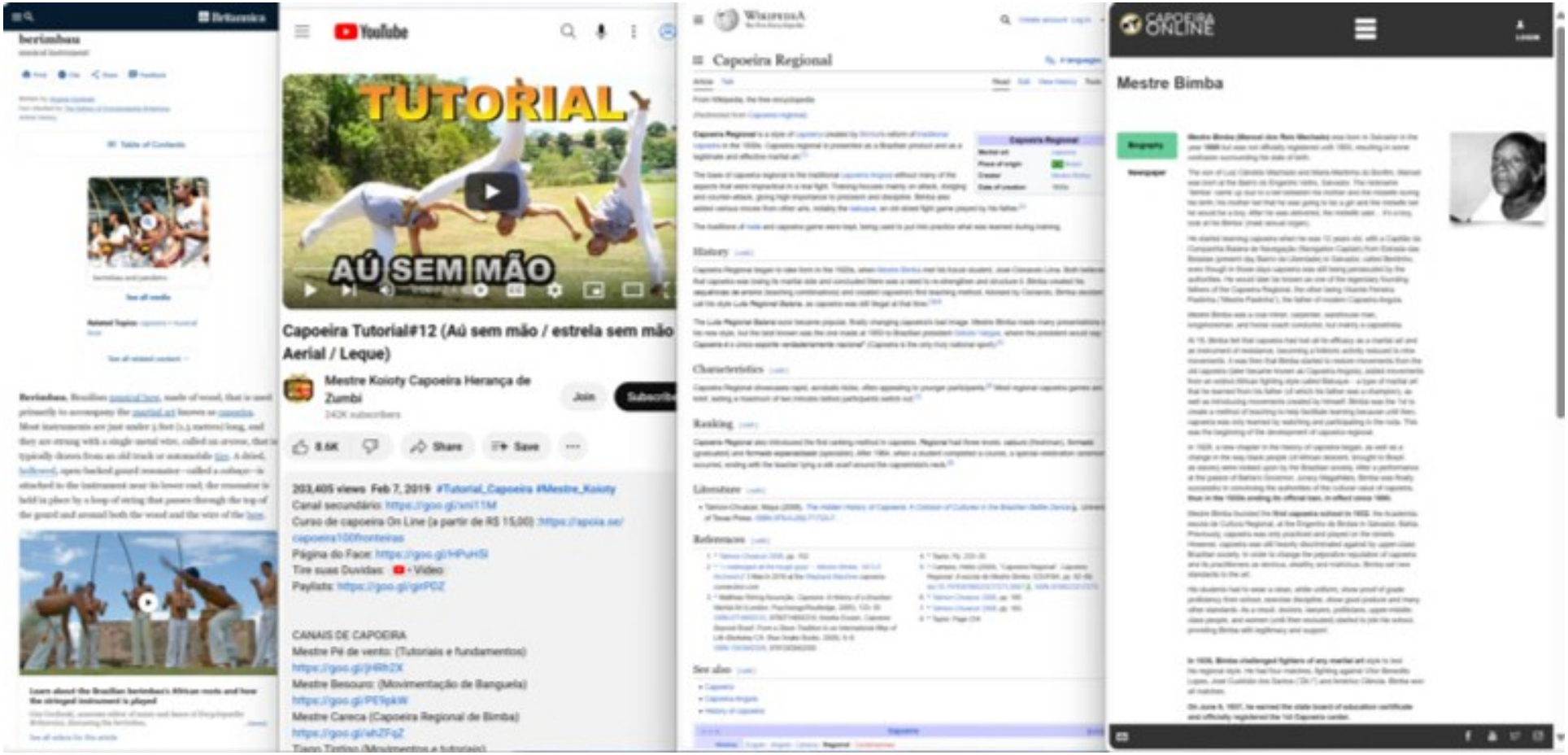
berimbau
Table of Contents
See all media
See all related content
Berimbau, Brazilian musical bow, made of wood, that is used primarily to accompany the martial art known as capoeira.
Most instruments are just under 5 feet (1.5 metres) long, and they are strung with a single metal wire, called an arame, that is typically drawn from an old truck or automobile tire. A dried, hollowed, open-backed gourd resonator—called a cabaça—is attached to the instrument near its lower end; the resonator is held in place by a loop of string that passes through the top of the gourd and around both the wood and the wire of the bow.
Learn about the Brazilian berimbau's African roots and how the stringed instrument is played
See all videos for this article
Youtube
TUTORIAL
AÚ SEM MÃO
Capoeira Tutorial#12 (Aú sem mão / estrela sem mão Aerial / Leque)
Mestre Koioty Capoeira Herança de Zumbi
240K subscribers
Join
Subscribe
8.6K
Share
Save
203,405 views Feb 7, 2019 #Tutorial_Capoeira #Mestre_Koioty
Canal secundário: https://goo.gl/xn11M
Curso de capoeira On Line (a partir de R$ 15,00): https://apoia.se/capoeira100fronteiras
Página do Face: https://goo.gl/HPuHSi
Tire suas Duvidas: • Video
Paylists: https://goo.gl/gePDZ
CANAIS DE CAPOEIRA
Mestre Pé de vento: (Tutoriais e fundamentos)
https://goo.gl/j4Rh2X
Mestre Besouro: (Movimentação de Banguela)
https://goo.gl/PE9pkW
Mestre Careca (Capoeira Regional de Bimba)
https://goo.gl/sh2FgZ
Wikipedia
Capoeira Regional
From Wikipedia, the free encyclopedia
History
Characteristics
Ranking
Literature
References
See also
CAPOEIRA ONLINE
Mestre Bimba
Biography
Newspaper

Britannica

berimbau

musical instrument

Table of Contents

See all related content →

Berimbau, Brazilian musical bow, made of wood, that is used primarily to accompany the martial art known as capoeira. Most instruments are just under 5 feet (1.5 metres) long, and they are strung with a single metal wire, called an arame, that is typically drawn from an old truck or automobile tire. A dried, hollowed, open-backed gourd resonator—called a cabaça—is attached to the instrument near its lower end; the resonator is held in place by a loop of string that passes through the top of the gourd and around both the wood and the wire of the bow.

Learn about the Brazilian berimbau's African roots and how the stringed instrument is played

See all videos for this article

YouTube

Capoeira Tutorial#12 (Aú sem mão / estrela sem mão Aerial / Leque)

Mestre Koioty Capoeira Herança de Zumbi

242K subscribers

Join Subscribe

8.6K Share Save

203,405 views Feb 7, 2019 #Tutorial_Capoeira #Mestre_Koioty

Canal secundário: https://goo.gl/xnl11M

Curso de capoeira On Line (a partir de R$ 15,00) :https://apoia.se/capoeira100fronteiras

Página do Face: https://goo.gl/HPuH5I

Tire suas Duvidas: • Video

Paylists: https://goo.gl/girPDZ

CANAIS DE CAPOEIRA

Mestre Pé de vento: (Tutoriais e fundamentos)

https://goo.gl/jHRh2X

Mestre Besouro: (Movimentação de Banguela)

https://goo.gl/PE9pkW

Mestre Careca (Capoeira Regional de Bimba)

https://goo.gl/ahZFqZ

Tiago Tintino (Movimentos e tutoriais)

WIKIPEDIA The Free Encyclopedia

Create account Log in

Capoeira Regional

4 languages

Article Talk Read Edit View history Tools

From Wikipedia, the free encyclopedia

(Redirected from Capoeira regional)

Capoeira Regional is a style of capoeira created by Bimba's reform of traditional capoeira in the 1930s. Capoeira regional is presented as a Brazilian product and as a legitimate and effective martial art.[1]

Capoeira Regional	
Martial art	Capoeira
Place of origin	Brazil
Creator	Mestre Bimba
Date of creation	1930s

The base of capoeira regional is the traditional capoeira Angola without many of the aspects that were impractical in a real fight. Training focuses mainly on attack, dodging and counter-attack, giving high importance to precision and discipline. Bimba also added various moves from other arts, notably the batuque, an old street fight game played by his father.[2]

The traditions of roda and capoeira game were kept, being used to put into practice what was learned during training.

History [edit]

Capoeira Regional began to take form in the 1928s, when Mestre Bimba met his future student, José Cisnando Lima. Both believed that capoeira was losing its martial skills and concluded there was a need to re-strengthen and structure it. Bimba created his sequências de ensino (teaching combinations) and created capoeira's first teaching method. Advised by Cisnando, Bimba decided call his style *Luta Regional Baiana*, as capoeira was still illegal at that time.[3][4]

The *Luta Regional Baiana* soon became popular, finally changing capoeira's bad image. Mestre Bimba made many presentations of his new style, but the best known was the one made at 1953 to Brazilian president Getúlio Vargas, where the president would say: *Capoeira é o único esporte verdadeiramente nacional*" (Capoeira is the only truly national sport).[5]

Characteristics [edit]

Capoeira Regional showcases rapid, acrobatic kicks, often appealing to younger participants.[6] Most regional capoeira games are brief, lasting a maximum of two minutes before participants switch out.[7]

Ranking [edit]

Capoeira Regional also introduced the first ranking method in capoeira. *Regional* had three levels: calouro (freshman), formado (graduated) and formado especializado (specialist). After 1984, when a student completed a course, a special celebration ceremony occurred, ending with the teacher tying a silk scarf around the capoeirista's neck.[8]

Literature [edit]

- Talmon-Chvaicer, Maya (2008). *The Hidden History of Capoeira: A Collision of Cultures in the Brazilian Battle Dance*. University of Texas Press. ISBN 978-0-292-71723-7.

References [edit]

1. ^ Talmon-Chvaicer 2008, pp. 152
2. ^ "I challenged all the tough guys" – Mestre Bimba. 1973-07. Archived 5 March 2016 at the Wayback Machine. capoeira-connection.com
3. ^ Matthias Röhrig-Assunção. *Capoeira: A History of an Brazilian Martial Art* (London: Psychology/Routledge, 2005), 133–35. ISBN 0714683315, 9780714683315; Assaba Essien, *Capoeira Beyond Brazil: From a Slave Tradition to an International Way of Life* (Berkeley CA: Blue Snake Books, 2008), 6–8. ISBN 1583942556, 9781583942550
4. ^ Taylor, Pp. 233–35.
5. ^ Campos, Helio (2006). "Capoeira Regional". *Capoeira Regional: A escola de Mestre Bimba*. E10.P.104. pp. 60–66. doi:10.7476/9788522312107.0007 ⓘ. ISBN 9788522312107.
6. ^ Talmon-Chvaicer 2008, pp. 165
7. ^ Talmon-Chvaicer 2008, pp. 163
8. ^ Taylor, Page 234

See also [edit]

- Capoeira
- Capoeira Angola
- History of capoeira

Capoeira

History | Angola - Angola - Carioca - Regional | Contemporary

CAPOEIRA ONLINE

LOGIN

Mestre Bimba

Biography

Newspaper

Mestre Bimba (Manoel dos Reis Machado) was born in Salvador in the year **1899** but was not officially registered until 1900, resulting in some confusion surrounding his date of birth.

The son of Luiz Cândido Machado and Maria Martinha do Bonfim, Manoel was born at the Bairro do Engenho Velho, Salvador. The nickname "Bimba" came up due to a bet between his mother and the midwife during his birth; his mother bet that he was going to be a girl and the midwife bet he would be a boy. After he was delivered, the midwife said: "It's a boy, look at his Bimba" (male sexual organ).

He started learning capoeira when he was 12 years old, with a Capitão da Companhia Baiana de Navegação (Navigation Captain) from Estrada das Boiadas (present day Bairro da Liberdade) in Salvador, called Bentinho, even though in those days capoeira was still being persecuted by the authorities. He would later be known as one of the legendary founding fathers of the Capoeira Regional, the other being Vicente Ferreira Pastinha ("Mestre Pastinha"), the father of modern Capoeira Angola.

Mestre Bimba was a coal mirror, carpenter, warehouse man, longshoreman, and horse coach conductor, but mainly a capoeirista.

At 18, Bimba felt that capoeira had lost all its efficacy as a martial art and an instrument of resistance, becoming a folkloric activity reduced to nine movements. It was then that Bimba started to restore movements from the old capoeira (later became known as Capoeira Angola), added movements from an extinct African fighting style called Batuque – a type of martial art that he learned from his father (of which his father was a champion), as well as introducing movements created by himself. Bimba was the 1st to create a method of teaching to help facilitate learning because until then, capoeira was only learned by watching and participating in the roda. This was the beginning of the development of capoeira regional.

In 1928, a new chapter in the history of capoeira began, as well as a change in the way black people (of African descent, brought to Brazil as slaves) were looked upon by the Brazilian society. After a performance at the palace of Bahia's Governor, Juracy Magalhães, Bimba was finally successful in convincing the authorities of the cultural value of capoeira, **thus in the 1930s ending its official ban, in effect since 1890.**

Mestre Bimba founded the **first capoeira school in 1932**, the Academia-escola de Cultura Regional, at the Engenho de Brotas in Salvador, Bahia. Previously, capoeira was only practiced and played on the streets. However, capoeira was still heavily discriminated against by upper-class Brazilian society. In order to change the pejorative reputation of capoeira and its practitioners as devious, wealthy and malicious, Bimba set new standards to the art.

His students had to wear a clean, white uniform, show proof of grade proficiency from school, exercise discipline, show good posture and many other standards. As a result, doctors, lawyers, politicians, upper-middle-class people, and women (until then excluded) started to join his school, providing Bimba with legitimacy and support.

In 1936, Bimba challenged fighters of any martial art style to test his regional style. He had four matches, fighting against Vitor Benedito Lopes, José Custódio dos Santos ("Zé I") and Americo Cândia. Bimba won all matches.

On June 5, 1937, he earned the state board of education certificate and officially registered the 1st Capoeira center.

Britannica

berimbau

musical instrument

Print · Cite · Share · Feedback

Written by Virginia Gorlinski
Fact-checked by The Editors of Encyclopaedia Britannica
Article History

Table of Contents

berimbau and pandeiro

See all media

Related Topics: capoeira • musical bow

See all related content →

Berimbau, Brazilian musical bow, made of wood, that is used primarily to accompany the martial art known as capoeira. Most instruments are just under 5 feet (1.5 metres) long, and they are strung with a single metal wire, called an *arame*, that is typically drawn from an old truck or automobile tire. A dried, hollowed, open-backed gourd resonator—called a *cabaça*—is attached to the instrument near its lower end; the resonator is held in place by a loop of string that passes through the top of the gourd and around both the wood and the wire of the bow.

Learn about the Brazilian berimbau's African roots and how the stringed instrument is played

Gini Gorlinski, associate editor of music and dance of *Encyclopædia Britannica*, discussing the *berimbau*. ...(more)

See all videos for this article

YouTube

Capoeira Tutorial#12 (Aú sem mão / estrela sem mão Aerial / Leque)

Mestre Koioty Capoeira Herança de Zumbi
242K subscribers

Join · Subscribe

8.6K · Share · Save

203,405 views Feb 7, 2019 #Tutorial_Capoeira #Mestre_Koioty
Canal secundário: https://goo.gl/xni11M
Curso de capoeira On Line (a partir de R$ 15,00) :https://apoia.se/capoeira100fronteiras
Página do Face: https://goo.gl/HPuH5l
Tire suas Duvidas: • Video
Paylists: https://goo.gl/girPDZ

CANAIS DE CAPOEIRA
Mestre Pé de vento: (Tutoriais e fundamentos)
https://goo.gl/jHRh2X
Mestre Besouro: (Movimentação de Banguela)
https://goo.gl/PE9pkW
Mestre Careca (Capoeira Regional de Bimba)
https://goo.gl/ahZFqZ
Tiago Tiotino (Movimentos e tutoriais)

WIKIPEDIA The Free Encyclopedia

Create account Log in

Capoeira Regional

4 languages

Article Talk | Read Edit View history Tools

From Wikipedia, the free encyclopedia

(Redirected from Capoeira regional)

Capoeira Regional is a style of capoeira created by Bimba's reform of traditional capoeira in the 1930s. Capoeira regional is presented as a Brazilian product and as a legitimate and effective martial art.[1]

Capoeira Regional	
Martial art	capoeira
Place of origin	Brazil
Creator	Mestre Bimba
Date of creation	1930s

The base of capoeira regional is the traditional capoeira Angola without many of the aspects that were impractical in a real fight. Training focuses mainly on attack, dodging and counter-attack, giving high importance to precision and discipline. Bimba also added various moves from other arts, notably the *batuque*, an old street fight game played by his father.[2]

The traditions of *roda* and capoeira game were kept, being used to put into practice what was learned during training.

History [edit]

Capoeira Regional began to take form in the 1920s, when Mestre Bimba met his future student, José Cisnando Lima. Both believe that capoeira was losing its martial side and concluded there was a need to re-strengthen and structure it. Bimba created his *sequências de ensino* (teaching combinations) and created capoeira's first teaching method. Advised by Cisnando, Bimba decided call his style *Luta Regional Baiana*, as capoeira was still illegal at that time.[3][4]

The *Luta Regional Baiana* soon became popular, finally changing capoeira's bad image. Mestre Bimba made many presentations his new style, but the best known was the one made at 1953 to Brazilian president Getúlio Vargas, where the president would say: *Capoeira é o único esporte verdadeiramente nacional*" (Capoeira is the only truly national sport).[5]

Characteristics [edit]

Capoeira Regional showcases rapid, acrobatic kicks, often appealing to younger participants.[6] Most regional capoeira games are brief, lasting a maximum of two minutes before participants switch out.[7]

Ranking [edit]

Capoeira Regional also introduced the first ranking method in capoeira. *Regional* had three levels: *calouro* (freshman), *formado* (graduated) and *formado especializado* (specialist). After 1964, when a student completed a course, a special celebration ceremony occurred, ending with the teacher tying a silk scarf around the capoeirista's neck.[8]

Literature [edit]

- Talmon-Chvaicer, Maya (2008). *The Hidden History of Capoeira: A Collision of Cultures in the Brazilian Battle Dance*. University of Texas Press. ISBN 978-0-292-71723-7.

References [edit]

1. ^ Talmon-Chvaicer 2008, pp. 152
2. ^ "I challenged all the tough guys" – Mestre Bimba, 1973 Archived 3 March 2016 at the Wayback Machine capoeira-connection.com
3. ^ Matthias Röhrig Assunção, *Capoeira: A History of a Brazilian Martial Art* (London: Psychology/Routledge, 2005), 133–35. ISBN 0714650315, 9780714650319; Anielle Essien, *Capoeira Beyond Brazil: From a Slave Tradition to an International Way of Life* (Berkeley CA: Blue Snake Books, 2008), 6–8. ISBN 1583942556, 9781583942550
4. ^ Taylor, Pp. 233–35.
5. ^ Campos, Hellio (2009), "Capoeira Regional", *Capoeira Regional: A escola de Mestre Bimba*, EDUFBA, pp. 62–69, doi:10.7476/9788523217273.0007, ISBN 9788523217273
6. ^ Talmon-Chvaicer 2008, pp. 165.
7. ^ Talmon-Chvaicer 2008, pp. 163.
8. ^ Taylor, Page 234.

See also [edit]

- Capoeira
- Capoeira Angola
- History of capoeira

V·T·E Capoeira [hide]

History | Engolo · Angola · Carioca · Regional · Contemporary

CAPOEIRA ONLINE

LOGIN

Mestre Bimba

Biography

Newspaper

Mestre Bimba (Manoel dos Reis Machado) was born in Salvador in the year **1899** but was not officially registered until 1900, resulting in some confusion surrounding his date of birth.

The son of Luiz Cândido Machado and Maria Martinha do Bonfim, Manoel was born at the Bairro do Engenho Velho, Salvador. The nickname "Bimba" came up due to a bet between his mother and the midwife during his birth; his mother bet that he was going to be a girl and the midwife bet he would be a boy. After he was delivered, the midwife said… It's a boy, look at his Bimba' (male sexual organ).

He started learning capoeira when he was 12 years old, with a Capitão da Companhia Baiana de Navegação (Navigation Captain) from Estrada das Boiadas (present day Bairro da Liberdade) in Salvador, called Bentinho, even though in those days capoeira was still being persecuted by the authorities. He would later be known as one of the legendary founding fathers of the Capoeira Regional, the other being Vicente Ferreira Pastinha ("Mestre Pastinha"), the father of modern Capoeira Angola.

Mestre Bimba was a coal miner, carpenter, warehouse man, longshoreman, and horse coach conductor, but mainly a capoeirista.

At 18, Bimba felt that capoeira had lost all its efficacy as a martial art and an instrument of resistance, becoming a folkloric activity reduced to nine movements. It was then that Bimba started to restore movements from the old capoeira (later became known as Capoeira Angola), added movements from an extinct African fighting style called Batuque – a type of martial art that he learned from his father (of which his father was a champion), as well as introducing movements created by himself. Bimba was the 1st to create a method of teaching to help facilitate learning because until then, capoeira was only learned by watching and participating in the roda. This was the beginning of the development of capoeira regional.

In 1928, a new chapter in the history of capoeira began, as well as a change in the way black people (of African descent, brought to Brazil as slaves) were looked upon by the Brazilian society. After a performance at the palace of Bahia's Governor, Juracy Magalhães, Bimba was finally successful in convincing the authorities of the cultural value of capoeira, **thus in the 1930s ending its official ban, in effect since 1890.**

Mestre Bimba founded the **first capoeira schooi in 1932**, the Academia-escola de Cultura Regional, at the Engenho de Brotas in Salvador, Bahia. Previously, capoeira was only practiced and played on the streets. However, capoeira was still heavily discriminated against by upper-class Brazilian society. In order to change the pejorative reputation of capoeira and its practitioners as devious, stealthy and malicious, Bimba set new standards to the art.

His students had to wear a clean, white uniform, show proof of grade proficiency from school, exercise discipline, show good posture and many other standards. As a result, doctors, lawyers, politicians, upper-middle-class people, and women (until then excluded) started to join his school, providing Bimba with legitimacy and support.

In 1936, Bimba challenged fighters of any martial art style to test his regional style. He had four matches, fighting against Vitor Benedito Lopes, José Custódio dos Santos ("Zé I") and Américo Ciência. Bimba won all matches.

On June 9, 1937, he earned the state board of education certificate and officially registered the 1st Capoeira center.

Britannica

berimbau

musical instrument

Print Cite Share Feedback

Written by Virginia Gorlinski
Fact-checked by The Editors of Encyclopaedia Britannica
Article History

Table of Contents

berimbau and pandeiro

See all media

Related Topics: capoeira • musical bow

See all related content →

Berimbau, Brazilian musical bow, made of wood, that is used primarily to accompany the martial art known as capoeira. Most instruments are just under 5 feet (1.5 metres) long, and they are strung with a single metal wire, called an *arame*, that is typically drawn from an old truck or automobile tire. A dried, hollowed, open-backed gourd resonator—called a *cabaça*—is attached to the instrument near its lower end; the resonator is held in place by a loop of string that passes through the top of the gourd and around both the wood and the wire of the bow.

Learn about the Brazilian berimbau's African roots and how the stringed instrument is played

Gini Gorlinski, associate editor of music and dance of *Encyclopædia Britannica*, discussing the *berimbau*. ...(more)

See all videos for this article

YouTube

Capoeira Tutorial#12 (Aú sem mão / estrela sem mão Aerial / Leque)

Mestre Koioty Capoeira Herança de Zumbi
242K subscribers

Join Subscribe

8.6K Share Save

203,405 views Feb 7, 2019 #Tutorial_Capoeira #Mestre_Koioty
Canal secundário: https://goo.gl/xni11M
Curso de capoeira On Line (a partir de R$ 15,00) :https://apoia.se/capoeira100fronteiras
Página do Face: https://goo.gl/HPuH5l
Tire suas Duvidas: • Video
Paylists: https://goo.gl/girPDZ

CANAIS DE CAPOEIRA
Mestre Pé de vento: (Tutoriais e fundamentos)
https://goo.gl/jHRh2X
Mestre Besouro: (Movimentação de Banguela)
https://goo.gl/PE9pkW
Mestre Careca (Capoeira Regional de Bimba)
https://goo.gl/ahZFqZ
Tiago Tintino (Movimentos e tutoriais)

WIKIPEDIA The Free Encyclopedia

Create account Log in

Capoeira Regional

4 languages

Article Talk Read Edit View history Tools

From Wikipedia, the free encyclopedia

(Redirected from Capoeira regional)

Capoeira Regional is a style of capoeira created by Bimba's reform of traditional capoeira in the 1930s. Capoeira regional is presented as a Brazilian product and as a legitimate and effective martial art.[1]

Capoeira Regional	
Martial art	capoeira
Place of origin	Brazil
Creator	Mestre Bimba
Date of creation	1930s

The base of capoeira regional is the traditional capoeira Angola without many of the aspects that were impractical in a real fight. Training focuses mainly on attack, dodging and counter-attack, giving high importance to precision and discipline. Bimba also added various moves from other arts, notably the *batuque*, an old street fight game played by his father.[2]

The traditions of *roda* and capoeira game were kept, being used to put into practice what was learned during training.

History [edit]

Capoeira Regional began to take form in the 1920s, when Mestre Bimba met his future student, José Cisnando Lima. Both believed that capoeira was losing its martial side and concluded there was a need to re-strengthen and structure it. Bimba created his *sequências de ensino* (teaching combinations) and created capoeira's first teaching method. Advised by Cisnando, Bimba decided call his style *Luta Regional Baiana*, as capoeira was still illegal at that time.[3][4]

The *Luta Regional Baiana* soon became popular, finally changing capoeira's bad image. Mestre Bimba made many presentations o his new style, but the best known was the one made at 1953 to Brazilian president Getúlio Vargas, where the president would say: *"Capoeira é o único esporte verdadeiramente nacional"* (Capoeira is the only truly national sport).[5]

Characteristics [edit]

Capoeira Regional showcases rapid, acrobatic kicks, often appealing to younger participants.[6] Most regional capoeira games are brief, lasting a maximum of two minutes before participants switch out.[7]

Ranking [edit]

Capoeira Regional also introduced the first ranking method in capoeira. *Regional* had three levels: *calouro* (freshman), *formado* (graduated) and *formado especializado* (specialist). After 1964, when a student completed a course, a special celebration ceremony occurred, ending with the teacher tying a silk scarf around the capoeirista's neck.[8]

Literature [edit]

- Talmon-Chvaicer, Maya (2008). *The Hidden History of Capoeira: A Collision of Cultures in the Brazilian Battle Dance*. Univers of Texas Press. ISBN 978-0-292-71723-7.

References [edit]

1. ^ Talmon-Chvaicer 2008, pp. 152.
2. ^ "I challenged all the tough guys" – Mestre Bimba, 1973 Archived 3 March 2016 at the Wayback Machine capoeira-connection.com
3. ^ Matthias Röhrig Assunção, *Capoeira: A History of a Brazilian Martial Art* (London: Psychology/Routledge, 2005), 133–35. ISBN 0714650315, 9780714650319; Anietre Essien, *Capoeira Beyond Brazil: From a Slave Tradition to an International Way of Life* (Berkeley CA: Blue Snake Books, 2008), 6–8. ISBN 1583942556, 9781583942550
4. ^ Taylor, Pp. 233–35.
5. ^ Campos, Hellio (2009), "Capoeira Regional", *Capoeira Regional: A escola de Mestre Bimba*, EDUFBA, pp. 62–69, doi:10.7476/9788523217273.0007, ISBN 9788523217273
6. ^ Talmon-Chvaicer 2008, pp. 165.
7. ^ Talmon-Chvaicer 2008, pp. 163.
8. ^ Taylor, Page 234.

See also [edit]

- Capoeira
- Capoeira Angola
- History of capoeira

v · t · e **Capoeira** [hide]

History | Engolo · Angola · Carioca · **Regional** · Contemporary

CAPOEIRA ONLINE

LOGIN

Mestre Bimba

Biography

Newspaper

Mestre Bimba (Manoel dos Reis Machado) was born in Salvador in the year **1899** but was not officially registered until 1900, resulting in some confusion surrounding his date of birth.

The son of Luiz Cândido Machado and Maria Martinha do Bonfim, Manoel was born at the Bairro do Engenho Velho, Salvador. The nickname "Bimba" came up due to a bet between his mother and the midwife during his birth; his mother bet that he was going to be a girl and the midwife bet he would be a boy. After he was delivered, the midwife said… it's a boy, look at his Bimba' (male sexual organ).

He started learning capoeira when he was 12 years old, with a Capitão da Companhia Baiana de Navegação (Navigation Captain) from Estrada das Boiadas (present day Bairro da Liberdade) in Salvador, called Bentinho, even though in those days capoeira was still being persecuted by the authorities. He would later be known as one of the legendary founding fathers of the Capoeira Regional, the other being Vicente Ferreira Pastinha ("Mestre Pastinha"), the father of modern Capoeira Angola.

Mestre Bimba was a coal miner, carpenter, warehouse man, longshoreman, and horse coach conductor, but mainly a capoeirista.

At 18, Bimba felt that capoeira had lost all its efficacy as a martial art and an instrument of resistance, becoming a folkloric activity reduced to nine movements. It was then that Bimba started to restore movements from the old capoeira (later became known as Capoeira Angola), added movements from an extinct African fighting style called Batuque – a type of martial art that he learned from his father (of which his father was a champion), as well as introducing movements created by himself. Bimba was the 1st to create a method of teaching to help facilitate learning because until then, capoeira was only learned by watching and participating in the roda. This was the beginning of the development of capoeira regional.

In 1928, a new chapter in the history of capoeira began, as well as a change in the way black people (of African descent, brought to Brazil as slaves) were looked upon by the Brazilian society. After a performance at the palace of Bahia's Governor, Juracy Magalhães, Bimba was finally successful in convincing the authorities of the cultural value of capoeira, **thus in the 1930s ending its official ban, in effect since 1890.**

Mestre Bimba founded the **first capoeira school in 1932**, the Academia-escola de Cultura Regional, at the Engenho de Brotas in Salvador, Bahia. Previously, capoeira was only practiced and played on the streets. However, capoeira was still heavily discriminated against by upper-class Brazilian society. In order to change the pejorative reputation of capoeira and its practitioners as devious, stealthy and malicious, Bimba set new standards to the art.

His students had to wear a clean, white uniform, show proof of grade proficiency from school, exercise discipline, show good posture and many other standards. As a result, doctors, lawyers, politicians, upper-middle-class people, and women (until then excluded) started to join his school, providing Bimba with legitimacy and support.

In 1936, Bimba challenged fighters of any martial art style to test his regional style. He had four matches, fighting against Vitor Benedito Lopes, José Custódio dos Santos ("Zé I") and Américo Ciência. Bimba won all matches.

On June 9, 1937, he earned the state board of education certificate and officially registered the 1st Capoeira center.

Is MasterClass right for me?
Take this quiz to find out.

Breaking is set to debut at the Olympics in 2024.

5 Elements of Breakdancing

There are five foundational elements of a breakdance set:

1. **Toprock**: These are steps that are performed while standing. Many breakdancers begin with toprock moves before transitioning into other elements, then intersperse transitions throughout the set to give a visual break between standing, footwork, and floorwork.

2. **Downrock**: These are steps that are performed on the ground, usually with the breaker supporting themselves by their hands or feet. One of the most foundational downrock moves is called the six-step, in which the breakers support themselves with their arms and work their feet in a basic sequence that propels them in a circle.

3. **Drops**: Drops are transitions between toprock and downrock. Breakers can be as simple or as creative as they want with their drops—b-boys and b-girls can drop their body to the floor, or incorporate unique visual elements or moves.

4. **Power moves**: These gymnastic and martial arts-inspired acrobatic moves rely on athleticism and momentum. Foundational power moves include the windmill, swipe, flare, backspin, and headspin.

5. **Freezes**: These are poses that the breaker holds for multiple beats, which requires balance and strength. Freezes are most often incorporated during strong beats in the music or to mark the end of a set.

Major Breakdancing Competitions

Breaking is a highly competitive style of dance and sport featured in a number of regular competitions.

Articles | Videos | Instructors

Who are the top 16 b-boys f
Red Bull BC One 2023?

Get the lowdown on which battle at this year's Red Bull BC One
in Paris with this comprehensive list of the top 16 b-boys.

eQURAN

ALLAHUMA BARIK

"Speaking Good Is The Base Of Courtesy"

If you want to be a courteous Muslim, then practic
ethics like "Allahumma Barik" in your conversatio

Barik

Urwah al-Bariqi

Barakat (surname)

Hisham Barakat

Articles | Browse | Search

Is MasterClass right for me?
Take this quiz to find out.
SIGN UP

breaking is set to debut at the Olympics in 2024.

5 Elements of Breakdancing

There are five foundational elements of a breakdance set:

1. **Toprock**: These are steps that are performed while standing. Many breakdancers begin with toprock moves before transitioning into other elements, then intersperse transitions throughout the set to give a visual break between standing, footwork, and floorwork.

2. **Downrock**: These are steps that are performed on the ground, usually with the breaker supporting themselves by their hands or feet. One of the most foundational downrock moves is called the six-step, in which the breakers support themselves with their arms and work their feet in a basic sequence that propels them in a circle.

3. **Drops**: Drops are transitions between toprock and downrock. Breakers can be as simple or as creative as they want with their drops—b-boys and b-girls can drop their body to the floor, or incorporate unique visual elements or moves.

4. **Power moves**: These gymnastic and martial arts-inspired acrobatic moves rely on athleticism and momentum. Foundational power moves include the windmill, swipe, flare, backspin, and headspin.

5. **Freezes**: These are poses that the breaker holds for multiple beats, which require balance and strength. Freezes are most often incorporated during strong beats in the music or to mark the end of a set.

Major Breakdancing Competitions

Breaking is a highly competitive style of dance and sport featured in a number of regular competitions:

Articles | Videos | Instructors

Red Bull

BREAKING

Who are the top 16 b-boys f
Red Bull BC One 2023?

Get the lowdown on who'll battle at this year's Red Bull BC One W
in Paris with this comprehensive list of the top 16 b-boys.

Written by Emmanuel Adelekun, Tracy Kawalik
13 min read · Updated on 22.08.2023 · 17:00 CDT

Part of this story

Red Bull BC One
36 Tour Stops

Red Bull BC One World Final
Paris
16 - 21 October 2023

Summary

1. Khalil
2. Mighty Jake
3. Amaro
9. Issin
10. Allef
11. Kid Karam

كريم
eQURAN
THE QURAN, ONE CLICK AWAY

eQURAN

ALLAHUMA
BARIK

اللهم بارك

"Speaking Good Is The Base Of Courtesy"

If you want to be a courteous Muslim, then practic
ethics like "Allahumma Barik" in your conversatio

WIKIPEDIA
The Free Encyclopedia

Create account Log in

Bariq

13 languages

Article Talk | Read Edit View history Tools

From Wikipedia, the free encyclopedia

(Redirected from Banu Bariq)

This article is about Arab tribal group. For places in Saudi, see Bareq.
"Bariq" redirects here. For unit of volume, see Ancient Mesopotamian units of measurement.

Bariq (also transliterated as Barik or Bareq, Arabic: بارق) is a tribe from Bareq in south-west Saudi Arabia.[4][5] It belongs to the ancient Al-Azd tribe which has many clans linked to it.[6][7] As far as ancestry goes, Aws, Khazraj, Ghassān and Banu Khuza'a, and others all belong to Al-Azd.[8] They were one of the tribes of Arabia during Muhammad's era.[9][10][11]

This tribe consists of four divisions: Al-Humaydah, Al-Musa ibn 'Ali, Al-Isba' and Al-Jibail. Their homes are located 15 miles north of Mahayil. They stretch 20 miles north and south and 30 miles east and west, and are bounded by "Banu Shihr" to the east, "Khath'im" and "Baqam" to the north,[12][13] "Al-Raysh" and "Al-Duraybi" to the south and "Rabi'at al-Maqatirah" to the west. Most of them live in the villages scattered across this region.[14]

Banu Bariq
Total population
100,000[1] to 50,000[2]
Regions with significant populations
Bareq, Kufa[3]
Languages
Arabic
Religion
Islam

History [edit]

They were a branch of the Al-Azd tribe, which was one of the two branches of Kahlan the other being Himyar.[15] In ancient times, they inhabited Ma'rib, the capital city of the Sabaean Kingdom in modern-day Yemen. Their lands were irrigated by the Ma'rib Dam, which is thought by some to have been one of the Ancient World Wonders because of its size. When the dam collapsed for the third time in the 3rd century AD, a large number of the Bareq tribe left Yemen and immigrated in many directions, then settled on a mountain called Bareq in Tihama. Saad the Father of the Bariq tribes was called Bariq because he settled there.[16][17] Bariq today is generally considered one of the larger tribes in Saudi Arabia in terms of membership. Like most other tribes in the southwestern region of the country, Bariq is divided into three large groups, based on geography and lifestyle: the majority live in Bareq in Saudi Arabia, Iraq, and Yemen . Their religion is entirely Muslim.

Letter from Muhammad to Bariq tribe [edit]

Urwah al-Bariqi

Article Talk | Read Edit View history Tools

From Wikipedia, the free encyclopedia

This article **does not cite any sources**. Please help improve this article by adding citations to reliable sources. Unsourced material may be challenged and removed.
Find sources: "Urwah al-Bariqi" – news · newspapers · books · scholar · JSTOR (February 2021) (Learn how and when to remove this message)

Urwah Ibn Abi Al-Ja"d Al-Bariq (Arabic: عروة البارقي), was a companion of Muhammad. He was a governor of Kufa and was involved in the early Muslim conquests of Persia.

Urwah Ibn Abi Al-Ja"d Al-Bariq	
Native name	عروة البارقي
Born	about 610 Bareq, Arabia
Died	681 Kufa
Allegiance	Rashidun Caliphate Ahl al-Bayt
Service/branch	Rashidun army
Rank	Commander Governor of kufa (636-637)

Lineage [edit]

Urwah Ibn Abi Al-Ja"d Al-Bariqi From Bariq Ibn Uday Ibn Haritha Ibn Amr Mazikiee Ibn Aamr bin Haritha Algbarif bin Imru al-Qais Thalib bin Mazen Ibn Al-Azd Ibn Al-Ghoth Ibn Nabit Ibn Ismail or Malik bin Zaid Ibn Kahlan Ibn Saba'a (Sheba) Ibn Yashjub (Yaman) Ibn Yarub Ibn Qahtan Ibn (Abir)) .

Ahadith transmitted by him [edit]

WIKIPEDIA
The Free Encyclopedia

Barakat (surname)

Article Talk

From Wikipedia, the free encyclopedia

Barakat (in Arabic: بركات) is an Arabic surname. It is the plural form o

Notable people with the surname include:

- Adib Barakat (born 1982), Syrian footballer
- Adnan Barakat (born 1982), Moroccan-Dutch footballer
- Amin J. Barakat (born 1942), Lebanese-American physician
- Diala Barakat (born 1980), Syrian politician
- Fred Barakat (1939–2010), American basketball coach
- Ghaleb Barakat (1927–2014), Jordanian politician and diplomat
- Halim Barakat (born 1933), American writer
- Hamada Barakat (born 1988), Moroccan writer
- Henry Barakat (1912–1997), Egyptian film director

Hisham Barakat

8 languages

Article Talk | Read Edit View history Tools

From Wikipedia, the free encyclopedia

Hisham Muhammad Zaki Barakat (Arabic: هشام محمد زكي بركات; *Hilām Muhammad Zakī Barakāt*; 21 November 1950 – 29 June 2015) was Prosecutor General of Egypt from 2013 to 2015. During his term as state prosecutor, he was responsible for thousands of controversial prosecutions, including several widely deemed politically motivated resulting in death sentences for hundreds of Muslim Brotherhood members and supporters of deposed Egyptian President Mohamed Morsi.[1] He was assassinated in a car bombing on 29 June 2015.

Early life [edit]

Barakat graduated from Cairo University with a B.A. in Law in 1973. Appointed to the Public Prosecution, he joined the judiciary and worked in courts of first instance and appeal courts.[2] He became the head of the technical office of the president of the Cairo Appeals Court.[3]

Prosecutor General [edit]

Barakat was appointed as Prosecutor-General by Egypt's interim President Adly Mansour after Abdel Meguid Mahmoud announced his resignation from the post in the aftermath of the 2013 Egyptian coup d'état. Barakat was sworn in on 10 July 2013.[3]

On 14 July 2013, Barakat ordered the freezing of assets of 14 prominent Egyptian Islamists: Muslim Brotherhood supreme guide Mohammed Badie, and his deputies Khairat el-Shater, Mahmoud Ezzat and Rashad Baiourny; Mahdi Akef, the Brotherhood's former supreme guide; Mohamed Saad al-Katatny, head of the Freedom and Justice Party, FJP deputy

Hisham Barakat

Prosecutor General of Egypt	
In office 10 July 2013 – 29 June 2015	
President	Adly Mansour (Acting) Abdel Fattah el-Sisi
Deputy	Zakaria Abdel-Aziz Osman
Preceded by	Abdel Meguid Mahmoud
Succeeded by	Zakaria Abdel-Aziz Osman (Acting)
Personal details	
Born	Hisham Muhammad Zaki Barakat 21 November 1950
Died	29 June 2015 (aged 64) Heliopolis, Cairo, Egypt
Political party	Independent

Articles | Browse | Search

Is MasterClass right for me?
Take this quiz to find out.
SIGN UP

breaking is set to debut at the Olympics in 2024.

5 Elements of Breakdancing

There are five foundational elements of a breakdance set:

1. **Toprock**: These are steps that are performed while standing. Many breakdancers begin with toprock moves before transitioning into other elements, then intersperse transitions throughout the set to give a visual break between standing, footwork, and floorwork.

2. **Downrock**: These are steps that are performed on the ground, usually with the breaker supporting themselves by their hands or feet. One of the most foundational downrock moves is called the six-step, in which the breakers support themselves with their arms and work their feet in a basic sequence that propels them in a circle.

3. **Drops**: Drops are transitions between toprock and downrock. Breakers can be as simple or as creative as they want with their drops—b-boys and b-girls can drop their body to the floor, or incorporate unique visual elements or moves.

4. **Power moves**: These gymnastic and martial arts-inspired acrobatic moves rely on athleticism and momentum. Foundational power moves include the windmill, swipe, flare, backspin, and headspin.

5. **Freezes**: These are poses that the breaker holds for multiple beats, which require balance and strength. Freezes are most often incorporated during strong beats in the music or to mark the end of a set.

Major Breakdancing Competitions

Breaking is a highly competitive style of dance and sport featured in a number of regular competitions:

Articles | Videos | Instructors

Red Bull

BREAKING

Who are the top 16 b-boys f
Red Bull BC One 2023?

Get the lowdown on who'll battle at this year's Red Bull BC One W
in Paris with this comprehensive list of the top 16 b-boys.

Written by Emmanuel Adelekun, Tracy Kawalik
13 min read · Updated on 22.08.2023 · 17:00 CDT

Part of this story

Red Bull BC One
36 Tour Stops

Red Bull BC One World Final Paris
18 – 21 October 2023

Summary

1 Khalil
2 Mighty Jake
3 Amaro
9 Issin
10 Allef
11 Kid Karam

eQURAN كريم
THE QURAN, ONE CLICK AWAY

eQURAN كريم

ALLAHUMA BARIK

اللهم بارك

"Speaking Good Is The Base Of Courtesy"

If you want to be a courteous Muslim, then practic
ethics like "Allahumma Barik" in your conversatio

WIKIPEDIA
The Free Encyclopedia

Create account Log in

Bariq

13 languages

Article Talk | Read Edit View history Tools

From Wikipedia, the free encyclopedia

(Redirected from Banu Bariq)

This article is about Arab tribal group. For places in Saudi, see Bareq.
"Bariq" redirects here. For unit of volume, see Ancient Mesopotamian units of measurement.

Bariq (also transliterated as Barik or Bareq, Arabic: بارق) is a tribe from Bareq in south-west Saudi Arabia.[4][5] It belongs to the ancient Al-Azd tribe which has many clans linked to it.[6][7] As far as ancestry goes, Aws, Khazraj, Ghassān and Banu Khuza'a, and others all belong to Al-Azd.[8] They were one of the tribes of Arabia during Muhammad's era.[9][10][11]

This tribe consists of four divisions: Al-Humaydah, Al-Musa ibn 'Ali, Al-Isba' and Al-Jibali. Their homes are located 15 miles north of Mahayil. They stretch 20 miles north and south and 30 miles east and west, and are bounded by "Banu Shihr" to the east, "Khath'm" and "Baligarn" to the north,[12][13] "Al-Raysh" and "Al-Durayb" to the south and "Rabi'at al-Maqatirah" to the west. Most of them live in the villages scattered across this region.[14]

Banu Bariq
Total population
100,000[1] to 50,000[2]
Regions with significant populations
Bareq, kufa[3]
Languages
Arabic
Religion
Islam

History [edit]

They were a branch of the Al-Azd tribe, which was one of the two branches of Kahlan the other being Himyar.[15] In ancient times, they inhabited Ma'rib, the capital city of the Sabaean Kingdom in modern-day Yemen. Their lands were irrigated by the Ma'rib Dam, which is thought by some to have been one of the Ancient World Wonders because of its size. When the dam collapsed for the third time in the 3rd century AD, a large number of the Bareq tribe left Yemen and immigrated in many directions, then settled on a mountain called Bareq in Tihama. Saad the Father of the Bariq tribes was called Bariq because he settled there.[16][17] Bariq today is generally considered one of the larger tribes in Saudi Arabia in terms of membership. Like most other tribes in the southwestern region of the country, Bariq is divided into three large groups, based on geography and lifestyle: the majority live in Bareq in Saudi Arabia, Iraq, and Yemen . Their religion is entirely Muslim.

Letter from Muhammad to Bariq tribe [edit]

Urwah al-Bariqi

Article Talk | Read Edit View history Tools

From Wikipedia, the free encyclopedia

This article **does not cite any sources**. Please help improve this article by adding citations to reliable sources. Unsourced material may be challenged and removed.
Find sources: "Urwah al-Bariqi" – news · newspapers · books · scholar · JSTOR (February 2021) (Learn how and when to remove this message)

Urwah Ibn Abi Al-Ja"d Al-Bariq (Arabic: عروة البارقي), was a companion of Muhammad. He was a governor of Kufa and was involved in the early Muslim conquests of Persia.

Urwah Ibn Abi Al-Ja"d Al-Bariq	
Native name	عروة البارقي
Born	about 610 Bareq, Arabia
Died	681 Kufa
Allegiance	Rashidun Caliphate. Ahl al-Bayt
Service/branch	Rashidun army
Rank	Commander Governor of kufa (636-637)

Lineage [edit]

Urwah Ibn Abi Al-Ja"d Al-Bariqi From Bariq Ibn Uday Ibn Haritha Ibn Amr Mazikiee Ibn Aamr bin Haritha Algtarif bin Imru al-Qais Thalb bin Mazen Ibn Al-Azd Ibn Al-Ghoth Ibn Nabit Ibn Ismail or Malik bin Zaid Ibn Kahlan Ibn Saba'a (Sheba) Ibn Yashjub (Yaman) Ibn Yarub Ibn Qahtan Ibn (Abir) .

Ahadith transmitted by him [edit]

WIKIPEDIA
The Free Encyclopedia

Barakat (surname)

Article Talk

From Wikipedia, the free encyclopedia

Barakat (in Arabic: بركات) is an Arabic surname. It is the plural form o

Notable people with the surname include:

- Adib Barakat (born 1982), Syrian footballer
- Adnan Barakat (born 1982), Moroccan-Dutch footballer
- Amin J. Barakat (born 1942), Lebanese-American physician
- Diala Barakat (born 1980), Syrian politician
- Fred Barakat (1939–2010), American basketball coach
- Ghaleb Barakat (1927–2014), Jordanian politician and diplomat
- Halim Barakat (born 1933), American writer
- Hamada Barakat (born 1988), Moroccan writer
- Henry Barakat (1912–1997), Egyptian film director

Hisham Barakat

8 languages

Article Talk | Read Edit View history Tools

From Wikipedia, the free encyclopedia

Hisham Muhammad Zaki Barakat (Arabic: هشام محمد زكي بركات; *Hišām Muhammad Zakī Barakāt*; 21 November 1950 – 29 June 2015) was Prosecutor General of Egypt from 2013 to 2015. During his term as state prosecutor, he was responsible for thousands of controversial prosecutions, including several widely deemed politically motivated resulting in death sentences for hundreds of Muslim Brotherhood members and supporters of deposed Egyptian President Mohamed Morsi.[1] He was assassinated in a car bombing on 29 June 2015.

Hisham Barakat	
Prosecutor General of Egypt	
In office	
10 July 2013 – 29 June 2015	
President	Adly Mansour (Acting) Abdel Fattah el-Sisi
Deputy	Zakaria Abdel-Aziz Osman
Preceded by	Abdel Meguid Mahmoud
Succeeded by	Zakaria Abdel-Aziz Osman (Acting)
Personal details	
Born	Hisham Muhammad Zaki Barakat 21 November 1950
Died	29 June 2015 (aged 64) Heliopolis, Cairo, Egypt
Political party	Independent

Early life [edit]

Barakat graduated from Cairo University with a B.A. in Law in 1973. Appointed to the Public Prosecution, he joined the judiciary and worked in courts of first instance and appeal courts.[2] He became the head of the technical office of the president of the Cairo Appeals Court.[3]

Prosecutor General [edit]

Barakat was appointed as Prosecutor-General by Egypt's interim President Adly Mansour after Abdel Meguid Mahmoud announced his resignation from the post in the aftermath of the 2013 Egyptian coup d'état. Barakat was sworn in on 10 July 2013.[3]

On 14 July 2013, Barakat ordered the freezing of assets of 14 prominent Egyptian Islamists: Muslim Brotherhood supreme guide Mohammed Badie, and his deputies Khairat el-Shater, Mahmoud Ezzat and Rashad Baioumy; Mahdi Akef, the Brotherhood's former supreme guide; Mohamed Saad al-Katatny, head of the Freedom and Justice Party, FJP deputy

National Park Service

The Civil War

Soldier Details

Return to Results

Bassam, Benjamin

Was this page helpful?

Yes

No

The Civil War

Soldier Details

Return to Results

Bassam, James

Was this page helpful?

Yes

No

The Civil War

Soldier Details

Return to Results

Rama, Isham

Was this page helpful?

The Civil War

Soldier Details

Back to Results

Ramah, Gable

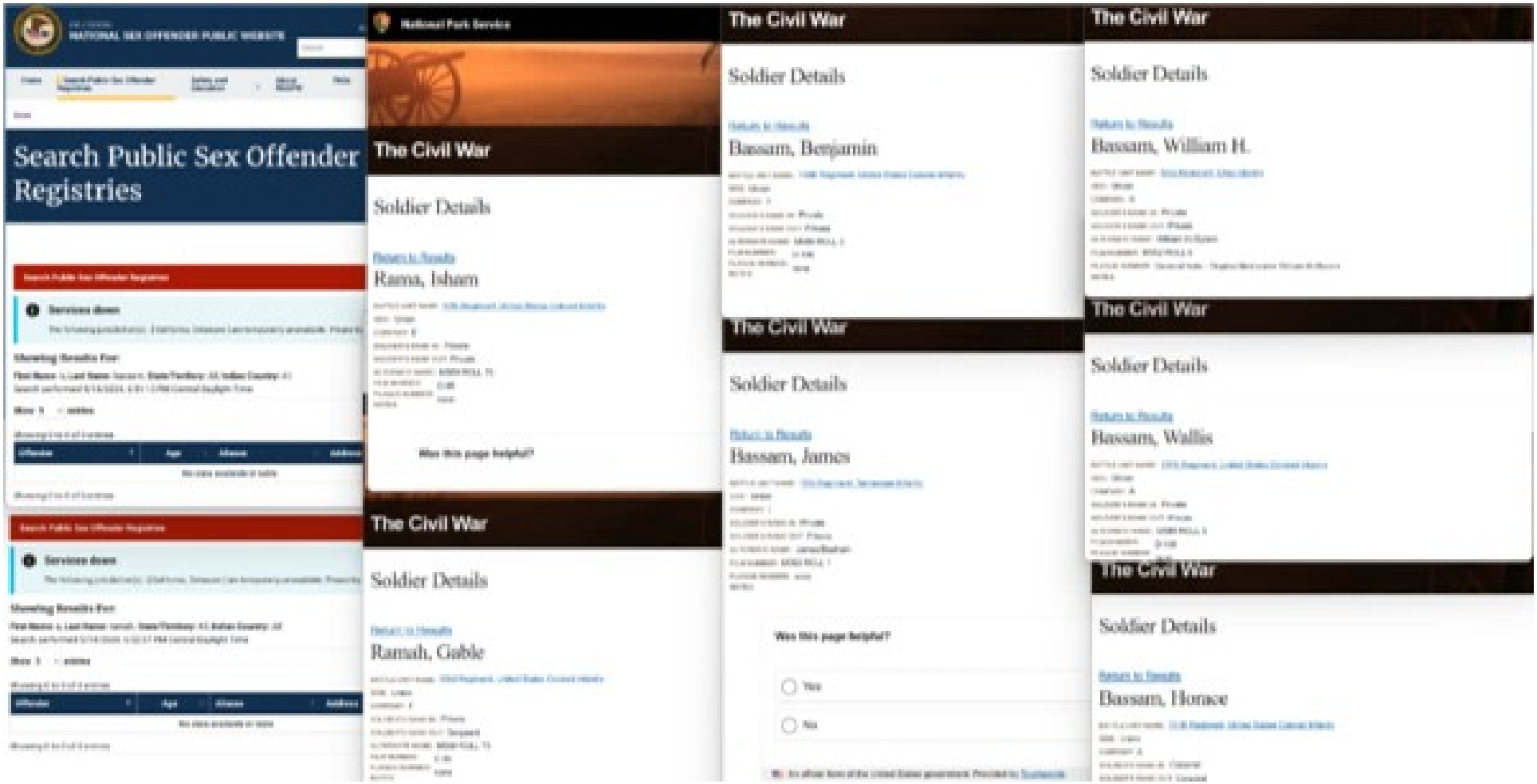
NATIONAL SEX OFFENDER PUBLIC WEBSITE
Search Public Sex Offender Registries
Services down
Showing Results For:
Offender
Age
Address
No data available in table
Search Public Sex Offender Registries
Services down
Showing Results For:
Offender
Age
Address
No data available in table
National Park Service
The Civil War
Soldier Details
Return to Results
Rama, Isham
Was this page helpful?
The Civil War
Soldier Details
Return to Results
Ramah, Gable
The Civil War
Soldier Details
Return to Results
Bassam, Benjamin
The Civil War
Soldier Details
Return to Results
Bassam, James
Was this page helpful?
Yes
No
The Civil War
Soldier Details
Return to Results
Bassam, William H.
The Civil War
Soldier Details
Return to Results
Bassam, Wallis
The Civil War
Soldier Details
Return to Results
Bassam, Horace

NATIONAL SEX OFFENDER PUBLIC WEBSITE

Search Public Sex Offender Registries

Services down

Showing Results For:

Offender | Age | Aliases | Address

No data available in table

National Park Service

The Civil War

Soldier Details

Return to Results

Rama, Isham

Was this page helpful?

Ramah, Gable

Bassam, Benjamin

Bassam, James

Yes

No

Bassam, William H.

Bassam, Wallis

Bassam, Horace

وَإِذْ زَيَّنَ لَهُمُ الشَّيْطَانُ أَعْمَالَهُمْ وَقَالَ لَا غَالِبَ لَكُمُ الْيَوْمَ مِنَ النَّاسِ وَإِنِّي جَارٌ لَّكُمْ ۖ فَلَمَّا تَرَاءَتِ الْفِئَتَانِ نَكَصَ عَلَىٰ عَقِبَيْهِ وَقَالَ إِنِّي بَرِيءٌ مِّنكُمْ إِنِّي أَرَىٰ مَا لَا تَرَوْنَ إِنِّي أَخَافُ اللَّهَ ۚ وَاللَّهُ شَدِيدُ الْعِقَابِ

And when he made fair-seeming to them their deeds and said, "No one can overcome you today from the [ranks of] mankind, and I am your protector." But when the two armies sighted each other, he withdrew upon his heels and said, "Indeed, I am disassociated from you. Indeed, I see what you do not see; indeed, I fear Allah. And Allah is severe in penalty.

وَإِذْ يَقُولُ الْمُنَافِقُونَ وَالَّذِينَ فِي قُلُوبِهِم مَّرَضٌ غَرَّ هَٰؤُلَاءِ دِينُهُمْ ۗ وَمَن يَتَوَكَّلْ عَلَى اللَّهِ فَإِنَّ اللَّهَ عَزِيزٌ حَكِيمٌ ۝٤٩ وَلَوْ تَرَىٰ إِذْ يَتَوَفَّى الَّذِينَ كَفَرُوا ۙ الْمَلَائِكَةُ يَضْرِبُونَ وُجُوهَهُمْ وَأَدْبَارَهُمْ وَذُوقُوا عَذَابَ الْحَرِيقِ ۝٥٠ ذَٰلِكَ بِمَا قَدَّمَتْ أَيْدِيكُمْ وَأَنَّ اللَّهَ لَيْسَ بِظَلَّامٍ لِّلْعَبِيدِ ۝٥١

Know that Allah is severe in penalty. When the hypocrites and those in whose hearts is disease say, "Their religion has deceived these people," [it is false]. But whoever puts his trust in Allah - indeed, Allah is Mighty and Wise. And if you [could] see when the angels take [the souls of] those who disbelieve, [while] smiting their faces and their backs [and saying], "Taste the punishment of burning. That [is] for what your hands have sent on [before you]. And [because] Allah is not [in] any [way] unjust to [His] slaves.

DeepL Translator

Arabic (detected) English (US)

فوكزه

He poked him

DeepL uses cookies. For further details, please read our Privacy Policy.

Close

Surah 28 · Al-Qasas · 14

ولما بلغ أشده واستوى آتيناه حكما وعلما وكذلك نجزي المحسنين

And when he reached his maturity, and became established, We gave him wisdom and knowledge. Thus do We reward the virtuous.

Surah 28 · Al-Qasas · 15

ودخل المدينة على حين غفلة من أهلها فوجد فيها رجلين يقتتلان هذا من شيعته وهذا من عدوه فاستغاثه الذي من شيعته على الذي من عدوه فوكزه موسى فقضى عليه قال هذا من عمل الشيطان إنه عدو مضل مبين

Once he entered the city, unnoticed by its people. He found in it two men fighting—one of his own sect, and one from his enemies. The one of his sect solicited his assistance against the one from his enemies; so Moses punched him, and put an end to him. He said, "This is of Satan's doing; he is an enemy that openly misleads."

DeepL Translator

Arabic (detected) English (US) Gloss

فَوَكَزَهُ

He poked him

DeepL uses cookies. For further details, please read our Privacy Policy.

Close

Surah 28 - Al-Qasas - 14

وَلَمَّا بَلَغَ أَشُدَّهُۥ وَٱسۡتَوَىٰٓ ءَاتَيۡنَٰهُ حُكۡمٗا وَعِلۡمٗاۚ وَكَذَٰلِكَ نَجۡزِي ٱلۡمُحۡسِنِينَ

And when he reached his maturity, and became established, We gave him wisdom and knowledge. Thus do We reward the virtuous.

Surah 28 - Al-Qasas - 15

وَدَخَلَ ٱلۡمَدِينَةَ عَلَىٰ حِينِ غَفۡلَةٖ مِّنۡ أَهۡلِهَا فَوَجَدَ فِيهَا رَجُلَيۡنِ يَقۡتَتِلَانِ هَٰذَا مِن شِيعَتِهِۦ وَهَٰذَا مِنۡ عَدُوِّهِۦۖ فَٱسۡتَغَٰثَهُ ٱلَّذِي مِن شِيعَتِهِۦ عَلَى ٱلَّذِي مِنۡ عَدُوِّهِۦ فَوَكَزَهُۥ مُوسَىٰ فَقَضَىٰ عَلَيۡهِۖ قَالَ هَٰذَا مِنۡ عَمَلِ ٱلشَّيۡطَٰنِۖ إِنَّهُۥ عَدُوّٞ مُّضِلّٞ مُّبِينٞ

Once he entered the city, unnoticed by its people. He found in it two men fighting—one of his own sect, and one from his enemies. The one of his sect solicited his assistance against the one from his enemies; so Moses punched him, and put an end to him. He said, “This is of Satan's doing; he is an enemy that openly misleads.”

Al-Qur'an Surat Al-Qasas Ayat 15

Al-Qasas (Kisah-Kisah)

Pilih Surat & Ayat

Surat: 28 - Al-Qasas

Ayat: Ayat 15

View PDF

File size: 1.77MB. OS: Win

Open

Al-Qasas Ayat ke-15 - Quran Terjemah Perkata (Word By Word) English-Indonesian dan Tafsir Bahasa Indonesia

وَدَخَلَ ٱلۡمَدِينَةَ عَلَىٰ حِينِ غَفۡلَةٖ مِّنۡ أَهۡلِهَا فَوَجَدَ فِيهَا رَجُلَيۡنِ يَقۡتَتِلَانِ هَٰذَا مِن شِيعَتِهِۦ وَهَٰذَا مِنۡ عَدُوِّهِۦ فَٱسۡتَغَٰثَهُ ٱلَّذِي مِن شِيعَتِهِۦ عَلَى ٱلَّذِي مِنۡ عَدُوِّهِۦ فَوَكَزَهُۥ مُوسَىٰ فَقَضَىٰ عَلَيۡهِۖ قَالَ هَٰذَا مِنۡ عَمَلِ ٱلشَّيۡطَٰنِۖ إِنَّهُۥ عَدُوّٞ مُّضِلّٞ مُّبِينٞ (القصص : ٢٨)

	ahlihā	min	ghaflatin	hīni	alā	l-madīnata	wadakhala
	أَهْلِهَا	مِنْ	غَفْلَةٍ	حِينِ	عَلَى	ٱلْمَدِينَةَ	وَدَخَلَ
	its people	of	(of) inattention	a time	at	the city	And he entered
	penduduknya	dari	lalai/lengah	sewaktu	atas	kota	dan (Musa) masuk
hādhā	yaqtatilāni	rajulayni	fīhā		fawajada		
هَٰذَا	يَقْتَتِلَانِ	رَجُلَيْنِ	فِيهَا		فَوَجَدَ		
this	fighting each other	two men	therein		and found		
ini (orang)	keduanya perang/berkelahi	dua orang laki-laki	di dalamnya (kota)		maka dia mendapatkan		
alladhī	fa-is'taghāthahu	aduwwihi	min	wahādhā	shī'atihi	min	
ٱلَّذِي	فَٱسْتَغَٰثَهُ	عَدُوِّهِۦ	مِنْ	وَهَٰذَا	شِيعَتِهِۦ	مِن	
the one who	And called him for help	his enemy	of	and this	his party	of	
yang	maka meminta tolong kepadanya	musuhnya	dari	dan ini (orang)	golongannya	dari	
fawakazahu	aduwwihi	min	alladhī	alā	shī'atihi	min	
فَوَكَزَهُۥ	عَدُوِّهِۦ	مِنْ	ٱلَّذِي	عَلَى	شِيعَتِهِۦ	مِن	
so Musa struck him with his fist	his enemy	(was) from	the one who	against	his party	(was) from	
maka meninjunya	musuhnya	dari	(orang) yang	atas	golongannya	dari	
hādhā	qāla	alayhi	faqadā	mūsā			
هَٰذَا	قَالَ	عَلَيْهِ	فَقَضَىٰ	مُوسَىٰ			
"This (is)	He said	and killed him	and killed him	so Musa struck him with his fist			
ini	(Musa) berkata	atasnya (musuhnya)	lalu menentukan/mati	Musa			
mubīnun	mudillun	aduwwun	innahu	l-shaytāni	'amali	min	
مُّبِينٞ	مُّضِلّٞ	عَدُوّٞ	إِنَّهُۥ	ٱلشَّيْطَٰنِ	عَمَلِ	مِنْ	
clearly."	one who misleads	(is) an enemy	Indeed, he	(of) Shaitaan	(the) deed	of	
yang nyata	menyesatkan	musuh	sesungguhnya ia/syaitan	syaitan	perbuatan	dari	

Transliterasi Latin:

"Wa dakhalal-madīnata 'alā ḥīni ghaflatim min ahlihā fa wajada fīhā rajulaini yaqtatilāni hāzā min syī'atihī wa hāzā min 'aduwwih, fastagāsahulladī min syī'atihī 'alalladī min 'aduwwihī fa wakazahu musā fa qadā 'alaihi qāla hāzā min 'amalisy-syaiṭān, innahu 'aduwwum mudillum mubīn" (QS. 28:15)

English Sahih:

And he entered the city at a time of inattention by its people and found therein two men fighting: one from his faction and one from among his enemy. And the one from his faction called for help to him against the one from his enemy, so Moses struck him and [unintentionally] killed him. [Moses] said, "This is from the work of Satan. Indeed, he is a manifest, misleading enemy." (QS. [28]Al-Qasas verse 15)

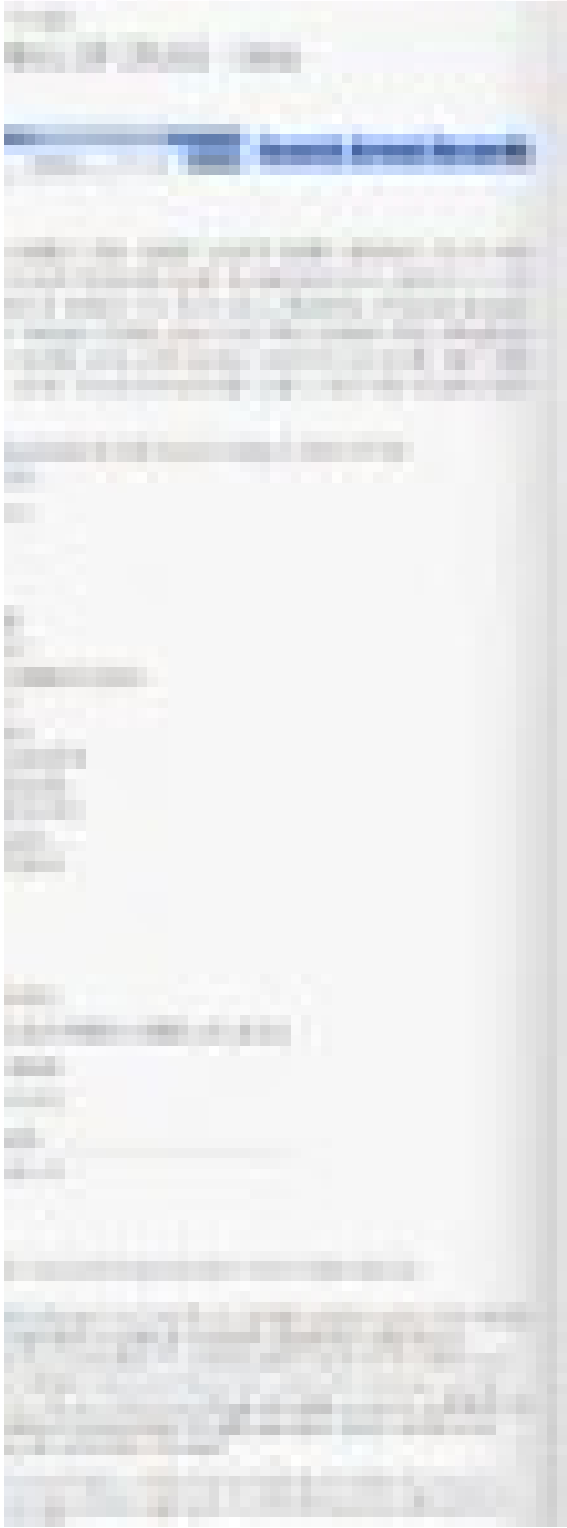

Home » US States » Ohio » Ashtabula County, OH » Joseph Edward Dodick

Joseph Edward Dodick - ILLEGAL MANFACTURING OF DRUGS - Ohio

Date added: 4/13/2019

Arrest Record Search: Joseph | Dodick | OH | Search

Search Arrest Records

Reddit | Tweet | Share

No Mugshot

Who is Joseph Edward Dodick? Was Joseph Edward Dodick arrested? When was Joseph Edward Dodick arrested? What was Joseph Edward Dodick arrested for? Is this a mugshot of Joseph Edward Dodick? Are there more Mugshots of Joseph Edward Dodick? Is this the Joseph Edward Dodick you know? Who decides which Mugshots are Indexed online? Who decides what public records the American public sees? Why should Mugshots remain public record and available to all citizens? Are Mugshot laws unconstitutional?

Joseph Edward Dodick was booked in Ashtabula County, OH for ILLEGAL MANFACTURING OF DRUGS

Mugshots.com : 176488528
DOB : 3/09/1988
Gender : Male
Race : White
Inmate Number : A643047
Admission Date : 7/19/2013
Institution : Lorain Correctional Institution
Status : APA SUPERVISION
Stated Prison Term : 4 years
Expiration Stated Term : 9/22/2018
Actual Release Date : 9/22/2018
Supervision Start Date : 4/03/2017
Period of Supervision : 3 years
APA Offices : NEW PAINESVILLE

Offense Information:

#1 #2

Counts	1
ORC	2925.04 5
Description	ILLEGAL MANFACTURING OF DRUGS
Committing County	Ashtabula
Admission Date	07/19/2013
Degree of Felony	Second
Victim Info	No Victims

External Links:

Do you know of a related media coverage to this person and/or arrest? Submit a link now.

All are presumed innocent until proven guilty in a court of law. Published mugshots and/or arrest records are previously published public records of: an arrest, an indictment, a registration, supervision or probation, the deprivation of liberty or a detention. The mugshots and/or arrest records published on mugshots.com are in no way an indication of guilt and they are not evidence that an actual crime has been committed. Arrest does not imply guilt, and criminal charges are merely accusations. A defendant is presumed innocent unless proven guilty and convicted. For latest case status, contact the official Law Enforcement Agency which originally released the information.

The following Official Record of Joseph Edward Dodick is being redistributed by Mugshots.com and is protected by constitutional, publishing, and other legal rights. This Official Record was collected from a Law Enforcement agency on 4/13/2019.

Arrest Record Search

First Name: Joseph
Last Name: Dodick
State: Ohio
Search

← Jason Loring Ronald Robinson →

Home » US States » Florida » Volusia County, FL » Jack Dodick

Jack Dodick - Florida

Date added: 3/02/2013

Arrest Record Search: Jack | Dodick | FL | Search

Search Arrest Records

Reddit | Tweet | Share

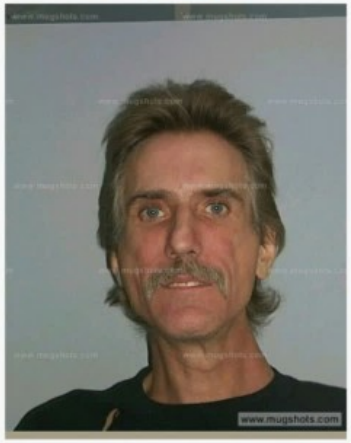

Who is Jack Dodick? Was Jack Dodick arrested? When was Jack Dodick arrested? What was Jack Dodick arrested for? Is this a mugshot of Jack Dodick? Are there more Mugshots of Jack Dodick? Is this the Jack Dodick you know? Who decides which Mugshots are Indexed online? Who decides what public records the American public sees? Why should Mugshots remain public record and available to all citizens? Are Mugshot laws unconstitutional?

Jack Dodick was booked in Volusia County, FL

Mugshots.com : 49308626
First Name : JACK
Last Name : DODICK
Date of Birth : 12/17/1956
Race : W
Sex : M
Booking Number : 525540
Booking Date : 2/13/2002
Inmate Status : Not In Custody
Charges : N/A

External Links:

Do you know of a related media coverage to this person and/or arrest? Submit a link now.

Search Arrest Records

First Name: Jack
Last Name: Dodick
State: Florida
✓ Search

All are presumed innocent until proven guilty in a court of law. Published mugshots and/or arrest records are previously published public records of: an arrest, an indictment, a registration, supervision or probation, the deprivation of liberty or a detention. The mugshots and/or arrest records published on mugshots.com are in no way an indication of guilt and they are not evidence that an actual crime has been committed. Arrest does not imply guilt, and criminal charges are merely accusations. A defendant is presumed innocent unless proven guilty and convicted. For latest case status, contact the official Law Enforcement Agency which originally released the information.

The following Official Record of Jack Dodick is being redistributed by Mugshots.com and is protected by constitutional, publishing, and other legal rights. This Official Record was collected from a Law Enforcement agency on 3/02/2013.

unconstitutional mugshot laws, exonerations, arrest records, FBI most wanted, editorials, opinion

Not the Jack Dodick you were looking for? Click here to search for other Jack Dodick

Show Facebook Widget

Home » US States » Ohio » Ashtabula County, OH » Joseph Edward Dodick

Joseph Edward Dodick - ILLEGAL MANFACTURING OF DRUGS - Ohio

Date added: 4/13/2019

Arrest Record Search
Joseph | Dodick | OH | Search

Search Arrest Records

Reddit | Tweet | Share

No Mugshot

Who is Joseph Edward Dodick? Was Joseph Edward Dodick arrested? When was Joseph Edward Dodick arrested? What was Joseph Edward Dodick arrested for? Is this a mugshot of Joseph Edward Dodick? Are there more Mugshots of Joseph Edward Dodick? Is this the Joseph Edward Dodick you know? Who decides which Mugshots are Indexed online? Who decides what public records the American public sees? Why should Mugshots remain public record and available to all citizens? Are Mugshot laws unconstitutional?

Joseph Edward Dodick was booked in Ashtabula County, OH for ILLEGAL MANFACTURING OF DRUGS

Mugshots.com : 176488528
DOB : 3/09/1988
Gender : Male
Race : White
Inmate Number : A643047
Admission Date : 7/19/2013
Institution : Lorain Correctional Institution
Status : APA SUPERVISION
Stated Prison Term : 4 years
Expiration Stated Term : 9/22/2018
Actual Release Date : 9/22/2018
Supervision Start Date : 4/03/2017
Period of Supervision : 3 years
APA Offices : NEW PAINESVILLE

Offense Information:

#1 #2

Counts	1
ORC	2925.04 5
Description	ILLEGAL MANFACTURING OF DRUGS
Committing County	Ashtabula
Admission Date	07/19/2013
Degree of Felony	Second
Victim Info	No Victims

External Links:

Do you know of a related media coverage to this person and/or arrest? Submit a link now.

All are presumed innocent until proven guilty in a court of law. Published mugshots and/or arrest records are previously published public records of: an arrest, an indictment, a registration, supervision or probation, the deprivation of liberty or a detention. The mugshots and/or arrest records published on mugshots.com are in no way an indication of guilt and they are not evidence that an actual crime has been committed. Arrest does not imply guilt, and criminal charges are merely accusations. A defendant is presumed innocent unless proven guilty and convicted. For latest case status, contact the official Law Enforcement Agency which originally released the information.

The following Official Record of Joseph Edward Dodick is being redistributed by Mugshots.com and is protected by constitutional, publishing, and other legal rights. This Official Record was collected from a Law Enforcement agency on 4/13/2019.

Arrest Record Search

First Name
Joseph

Last Name
Dodick

State
Ohio

Search

← Jason Loring Ronald Robinson →

Home » US States » Florida » Volusia County, FL » Jack Dodick

Jack Dodick - Florida

Date added: 3/02/2013

Arrest Record Search
Jack | Dodick | FL | Search

Search Arrest Records

Reddit | Tweet | Share

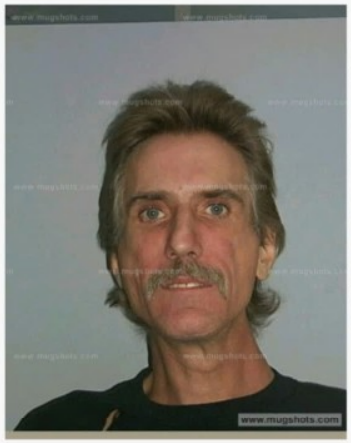

Who is Jack Dodick? Was Jack Dodick arrested? When was Jack Dodick arrested? What was Jack Dodick arrested for? Is this a mugshot of Jack Dodick? Are there more Mugshots of Jack Dodick? Is this the Jack Dodick you know? Who decides which Mugshots are Indexed online? Who decides what public records the American public sees? Why should Mugshots remain public record and available to all citizens? Are Mugshot laws unconstitutional?

Jack Dodick was booked in Volusia County, FL

Mugshots.com : 49308626
First Name : JACK
Last Name : DODICK
Date of Birth : 12/17/1956
Race : W
Sex : M
Booking Number : 525540
Booking Date : 2/13/2002
Inmate Status : Not In Custody
Charges : *N/A*

External Links:

Do you know of a related media coverage to this person and/or arrest? Submit a link now.

All are presumed innocent until proven guilty in a court of law. Published mugshots and/or arrest records are previously published public records of: an arrest, an indictment, a registration, supervision or probation, the deprivation of liberty or a detention. The mugshots and/or arrest records published on mugshots.com are in no way an indication of guilt and they are not evidence that an actual crime has been committed. Arrest does not imply guilt, and criminal charges are merely accusations. A defendant is presumed innocent unless proven guilty and convicted. For latest case status, contact the official Law Enforcement Agency which originally released the information.

The following Official Record of Jack Dodick is being redistributed by Mugshots.com and is protected by constitutional, publishing, and other legal rights. This Official Record was collected from a Law Enforcement agency on 3/02/2013.

unconstitutional mugshot laws, exonerations, arrest records, FBI most wanted, editorials, opinion

Search Arrest Records

First Name
Jack

Last Name
Dodick

State
Florida

✓ Search

Not the Jack Dodick you were looking for? Click here to search for other Jack Dodick

Show Facebook Widget

إِلَّا اللَّهُ مِنَ الْكَلِمِ وَأَنَّهُمْ سَيِّئًا ﴿٦٥﴾

خَٰلِدِينَ فِيهَا لَا يَبْغُونَ عَنْهَا حِوَلًا ﴿١٠٨﴾

وَلَوْ جِئْنَا بِمِثْلِهِ مَدَدًا ﴿١٠٩﴾

DeepL Translator DeepL Pro Login

فرجعوا إلى أنفسهم فقالوا إنكم أنتم الظالمون. ثم نكسوا على رءوسهم لقد علمت ما هؤلاء ينطقون

Then they returned to themselves and said, "You are the wrongdoers. Then they flipped on their heads and said, "You have learned what these people are talking about.

Arabic (detected) English (US)

يوم تقلب وجوههم في النار يقولون يا ليتنا أطعنا الله وأطعنا الرسولا

On the day when their faces are turned upside down in the Fire, they will say, "O, if only we had obeyed Allah and obeyed the Messenger.

Quran.com

Al-Ahzab Juz 22 / Hizb 43 Page 427

إِنَّ ٱللَّهَ لَعَنَ ٱلْكَٰفِرِينَ وَأَعَدَّ لَهُمْ سَعِيرًا ٦٤

Surely Allah condemns the disbelievers, and has prepared for them a blazing Fire.

33:65

خَٰلِدِينَ فِيهَآ أَبَدًا لَّا يَجِدُونَ وَلِيًّا وَلَا نَصِيرًا

٦٥

to stay there for ever and ever—never will they find any protector or helper.

33:66

يَوْمَ تُقَلَّبُ وُجُوهُهُمْ فِى ٱلنَّارِ يَقُولُونَ يَٰلَيْتَنَآ أَطَعْنَا ٱللَّهَ وَأَطَعْنَا ٱلرَّسُولَا ٦٦

On the Day their faces are 'constantly' flipped in the Fire, they will cry, "Oh! if only we had obeyed Allah and obeyed the Messenger!"

SURAH AL-ANBIYA AYAT 64 IN ARABIC TEXT

فَرَجَعُوٓا۟ إِلَىٰٓ أَنفُسِهِمْ فَقَالُوٓا۟ إِنَّكُمْ أَنتُمُ ٱلظَّٰلِمُونَ

Faraja'oo ilaaa anfusihim faqaalooo innakum antumuz zaalimoon

ENGLISH TRANSLATION

Here you can read various translations of verse 64

So they returned to [blaming] themselves and said [to each other], "Indeed you are the wrongdoers."

SURAH AL-ANBIYA AYAT 65 IN ARABIC TEXT

ثُمَّ نُكِسُوا۟ عَلَىٰ رُءُوسِهِمْ لَقَدْ عَلِمْتَ مَا هَٰٓؤُلَآءِ يَنطِقُونَ

Summa nukisoo 'alaa ru'oosihim laqad 'alimta maa haaa'ulaaa'i yantiqoon

ENGLISH TRANSLATION

Here you can read various translations of verse 65

Then they reversed themselves, [saying], "You have already known that these do not speak!"

Then their head turned upside down, and they said: "You know well that they do not speak."

DeepL Translator DeepL Pro Login

فرجعوا إلى أنفسهم فقالوا إنكم أنتم الظالمون. ثم نكسوا على رءوسهم لقد علمت ما هؤلاء ينطقون

Then they returned to themselves and said, "You are the wrongdoers. Then they flipped on their heads and said, "You have learned what these people are talking about.

Arabic (detected) English (US)

يوم تقلب وجوههم في النار يقولون يا ليتنا أطعنا الله وأطعنا الرسولا

On the day when their faces are turned upside down in the Fire, they will say, "O, if only we had obeyed Allah and obeyed the Messenger.

Quran.com

Al-Ahzab Juz' 22 / Hizb 43 - Page 427

إِنَّ ٱللَّهَ لَعَنَ ٱلْكَٰفِرِينَ وَأَعَدَّ لَهُمْ سَعِيرًا ٦٤

Surely Allah condemns the disbelievers, and has prepared for them a blazing Fire.

33:65

خَٰلِدِينَ فِيهَآ أَبَدًا لَّا يَجِدُونَ وَلِيًّا وَلَا نَصِيرًا ٦٥

to stay there for ever and ever—never will they find any protector or helper.

33:66

يَوْمَ تُقَلَّبُ وُجُوهُهُمْ فِى ٱلنَّارِ يَقُولُونَ يَٰلَيْتَنَآ أَطَعْنَا ٱللَّهَ وَأَطَعْنَا ٱلرَّسُولَا ٦٦

On the Day their faces are "constantly" flipped in the Fire, they will cry, "Oh! If only we had obeyed Allah and obeyed the Messenger!"

SURAH AL-ANBIYA AYAT 64 IN ARABIC TEXT

فَرَجَعُوٓا۟ إِلَىٰٓ أَنفُسِهِمْ فَقَالُوٓا۟ إِنَّكُمْ أَنتُمُ ٱلظَّٰلِمُونَ

Faraja'ooo ilaaa anfusihim faqaalooo innakum antumuz zaalimoon

ENGLISH TRANSLATION

Here you can read various translations of verse 64

SAHIH INTERNATIONAL

So they returned to [blaming] themselves and said [to each other], "Indeed, you are the wrongdoers."

SURAH AL-ANBIYA AYAT 65 IN ARABIC TEXT

They were turned

ثُمَّ نُكِسُوا۟ عَلَىٰ رُءُوسِهِمْ لَقَدْ عَلِمْتَ مَا هَٰٓؤُلَآءِ يَنطِقُونَ

Summa nukisoo 'alaa ru'oosihim laqad 'alimta maa haaa'ulaaa'i yantiqoon

ENGLISH TRANSLATION

Here you can read various translations of verse 65

SAHIH INTERNATIONAL

Then they reversed themselves, [saying], "You have already known that these do not speak!"

ABUL ALA MAWDUDI

Then their head turned upside down, and they said: "You know well that they do not speak."

DeepL Translator DeepL Pro Login

فَرَجَعُوٓاْ إِلَىٰٓ أَنفُسِهِمۡ فَقَالُوٓاْ إِنَّكُمۡ أَنتُمُ ٱلظَّٰلِمُونَ. ثُمَّ نُكِسُواْ عَلَىٰ رُءُوسِهِمۡ لَقَدۡ عَلِمۡتَ مَا هَٰٓؤُلَآءِ يَنطِقُونَ

Then they returned to themselves and said, "You are the wrongdoers. Then they flipped on their heads and said, "You have learned what these people are talking about.

Arabic (detected) English (US) Gloss

يَوۡمَ تُقَلَّبُ وُجُوهُهُمۡ فِي ٱلنَّارِ يَقُولُونَ يَٰلَيۡتَنَآ أَطَعۡنَا ٱللَّهَ وَأَطَعۡنَا ٱلرَّسُولَا

On the day when their faces are turned upside down in the Fire, they will say, "O, if only we had obeyed Allah and obeyed the Messenger.

Quran.com

Al-Ahzab Juz 22 / Hizb 43 - Page 427

إِنَّ ٱللَّهَ لَعَنَ ٱلۡكَٰفِرِينَ وَأَعَدَّ لَهُمۡ سَعِيرًا ٦٤

Surely Allah condemns the disbelievers, and has prepared for them a blazing Fire,

33:65 New!

خَٰلِدِينَ فِيهَآ أَبَدٗاۖ لَّا يَجِدُونَ وَلِيّٗا وَلَا نَصِيرٗا ٦٥

to stay there for ever and ever—never will they find any protector or helper.

33:66 New!

يَوۡمَ تُقَلَّبُ وُجُوهُهُمۡ فِي ٱلنَّارِ يَقُولُونَ يَٰلَيۡتَنَآ أَطَعۡنَا ٱللَّهَ وَأَطَعۡنَا ٱلرَّسُولَا۠ ٦٦

On the Day their faces are ´constantly` flipped in the Fire, they will cry, "Oh! If only we had obeyed Allah and obeyed the Messenger!"

SURAH AL-ANBIYA AYAT 64 IN ARABIC TEXT

فَرَجَعُوٓاْ إِلَىٰٓ أَنفُسِهِمۡ فَقَالُوٓاْ إِنَّكُمۡ أَنتُمُ ٱلظَّٰلِمُونَ

Faraja'ooo ilaaa anfusihim faqaalooo innakum antumuz zaalimoon

ENGLISH TRANSLATION

Here you can read various translations of verse 64

SAHIH INTERNATIONAL

So they returned to [blaming] themselves and said [to each other], "Indeed, you are the wrongdoers."

0:00/0:00

SURAH AL-ANBIYA AYAT 65 IN ARABIC TEXT

they were turned

ثُمَّ نُكِسُواْ عَلَىٰ رُءُوسِهِمۡ لَقَدۡ عَلِمۡتَ مَا هَٰٓؤُلَآءِ يَنطِقُونَ

Summa nukisoo 'alaa ru'oosihim laqad 'alimta maa haaa'ulaaa'i yantiqoon

ENGLISH TRANSLATION

Here you can read various translations of verse 65

SAHIH INTERNATIONAL

Then they reversed themselves, [saying], "You have already known that these do not speak!"

ABUL ALA MAUDUDI

Then their head turned upside down, and they said: "You know well that they do not speak."

Did Franz Ferdinand's Assassination Cause World War I?

The causes of World War I have been debated since it ended—but the assassination of Archduke Franz Ferdinand was an early catalyst.

BY: ANNETTE MCDERMOTT
UPDATED: JUNE 27, 2022 | ORIGINAL: APRIL 16, 2018

copy page link PRINT PAGE

HENRY GUTTMANN/GETTY IMAGES

The causes of World War I, also known as the Great War, have been debated since it ended. Officially, Germany shouldered much of the blame for the conflict, which caused four years of unprecedented slaughter. But a series of complicated factors caused the war, including a brutal assassination that propelled Europe into the greatest conflict the continent

---

JewishEncyclopedia.com
The unedited full-text of the 1906 Jewish Encyclopedia

A B C D E F G H I J K L M N O P

FERDINAND, PHILIP:

(Redirected from FERNANDEZ, PHILIP.)

By: Joseph Jacobs

Hebrew teacher; born in Poland about 1555; died at Leyden, Holland, 1598. After an adventurous career on the Continent, during which he became first a Roman Catholic and afterward a Protestant, he went to Oxford University, and later removed to the University of Cambridge, where he was matriculated Dec. 16, 1596. He claimed a pension from the "Domus Conversorum," which was paid Feb. 3, 1598, and receipted for by him in Latin, Hebrew, and Greek. The same year he was attracted to Leyden by Joseph Scaliger, who obtained a professorship for him. Scaliger himself acknowledges having learned much from Ferdinand, in the short time he was at Leyden. Ferdinand's only publication was a translation of the six hundred and thirteen commandments as collected by Abraham ben "Kattani" in the Bomberg Bible (Cambridge, 1597).

Bibliography:

Dict. National Biog.;
Wood, Athenæ Oxonienses, ed. Bliss, i. 677;
Cooper, Athenæ Cantabrigienses, ii. 239;
Scaliger, Epistolæ, pp. 208, 594, Leyden, 1627;
Transactions Jew. Hist. Soc. Eng. i. 27.

About Jewish Encyclopedia
Literary Directorate Listing
©2002-2021

WIKIPEDIA
The Free Encyclopedia

Philip Ferdinand

1 language

Article Talk Tools

From Wikipedia, the free encyclopedia

This article includes a list of references, related reading, or external links, **but its sources remain unclear because it lacks inline citations**. Please help improve this article by introducing more precise citations. *(June 2010)* (*Learn how and when to remove this message*)

Philip Ferdinand (1555, Poland - 1598, Leiden) was an English Hebraist.

Born in Poland to Polish Jewish parents, he converted first to Roman Catholicism and then to Protestantism. He was a poor student at Oxford University, where he taught Hebrew. He matriculated at Cambridge University in 1596. He became professor of Hebrew at Leiden, where he died. He translated Rabbinic works into Latin.

References [edit]

- Stephen, Leslie, ed. (1889). "Ferdinand, Philip". *Dictionary of National Biography*. Vol. 18. London: Smith, Elder & Co.

Authority control databases [hide]	
International	VIAF
National	United States
People	Netherlands

This biography of an English academic is a stub. You can help Wikipedia by expanding it.

This biographical article about a person notable in connection with Judaism is a stub. You can help Wikipedia by expanding it.

Categories: 1555 births | 1598 deaths | 16th-century Polish Jews | 16th-century Polish people | Academics of the University of Oxford | Academic staff of Leiden University | English translators | Immigrants to England | Polish emigrants | English academic biography stubs | Jewish biography stubs

This page was last edited on 26 February 2024, at 17:41 (UTC).

Text is available under the Creative Commons Attribution-ShareAlike License 4.0; additional terms may apply. By using this site, you agree to the Terms of Use and Privacy Policy. Wikipedia® is a registered trademark of the Wikimedia Foundation, Inc., a non-profit organization.

Privacy policy About Wikipedia Disclaimers Contact Wikipedia Code of Conduct Developers Statistics

ination Cause

at the assassination of Archduke

JewishEncyclopedia

A B C D E F G H I J K L M N O P

FERDINAND, PHILIP:

(Redirected from FERDINAND 2, PHILIP)

By: Joseph Jacobs

Hebrew teacher; born in Poland about 1555; died at Leyden, Holland, 1598. After an adventurous career on the Continent, during which he became first a Roman Catholic and afterward a Protestant, he went to Oxford University, and later removed to the University of Cambridge, where he was matriculated Dec. 16, 1596. He claimed a pension from the "Domus Conversorum," which was paid Feb. 3, 1598, and receipted for by him in Latin, Hebrew, and Greek. The same year he was attracted to Leyden by Joseph Scaliger, who obtained a professorship for him. Scaliger himself acknowledges having learned much from Ferdinand, in the short time he was at Leyden. Ferdinand's only publication was a translation of the six hundred and thirteen commandments as collected by Abraham ben "Kalland" in the Bomberg Bible (Cambridge, 1597).

Bibliography:

Dict. National Biog.;

Wood, Athenæ Oxonienses, ed. Bliss, i. 677;

Cooper, Athenæ Cantabrigienses, ii. 239;

Scaliger, Epistolæ, pp. 208, 594, Leyden, 1627;

Transactions Jew. Hist. Soc. Eng. i. 27.

About Jewish Encyclopedia

Library Directories Listing

©2002-2011

Did Franz Ferdinand's Assassination Cause World War I?

The causes of World War I have been debated since it ended—but the assassination of Archduke Franz Ferdinand was an early catalyst.

BY: ANNETTE MEDEMMOTT
UPDATED: JUNE 27, 2022 | ORIGINAL: APRIL 16, 2014

PRINT PAGE

The causes of World War I, also known as the Great War, have been debated since it ended. Officially, Germany shouldered much of the blame for the conflict, which caused four years of unprecedented slaughter. But a series of complicated factors caused the war, including a brutal assassination that sparked the ancient conflict the continent

JewishEncyclopedia

A B C D E F G H I J K L M N O P

FERDINAND, PHILIP:

(Redirected from FERNANDEZ, PHILIP.)

By: Joseph Jacobs

Hebrew teacher; born in Poland about 1555; died at Leyden, Holland, 1598. After an adventurous career on the Continent, during which he became first a Roman Catholic and afterward a Protestant, he went to Oxford University, and later removed to the University of Cambridge, where he was matriculated Dec. 16, 1596. He claimed a pension from the "Domus Conversorum," which was paid Feb. 3, 1598, and receipted for by him in Latin, Hebrew, and Greek. The same year he was attracted to Leyden by Joseph Scaliger, who obtained a professorship for him. Scaliger himself acknowledges having learned much from Ferdinand, in the short time he was at Leyden. Ferdinand's only publication was a translation of the six hundred and thirteen commandments as collected by Abraham ben "Kalonymos" in the Bomberg Bible (Cambridge, 1597).

Bibliography:

Dict. National Biog.;
Wood, Athenæ Oxonienses, ed. Bliss, i. 677;
Cooper, Athenæ Cantabrigienses, ii. 219;
Scaliger, Epistolæ, pp. 208, 594, Leyden, 1627;
Transactions Jew. Hist. Soc. Eng. i. 27.

WIKIPEDIA
The Free Encyclopedia

Philip Ferdinand

From Wikipedia, the free encyclopedia

This article includes a list of references, related reading, or external links, but its sources remain unclear because it lacks inline citations. Please help improve this article by introducing more precise citations. (June 2010) (Learn how and when to remove this template message)

Philip Ferdinand (1555, Poland - 1598) was an English Hebraist.

Born in Poland to Polish Jewish parents, he converted first to Roman Catholicism and then to Protestantism. He was a poor student at Oxford University, where he taught Hebrew. He matriculated at Cambridge University in 1596. He became professor of Hebrew at Leyden, where he died. He translated Rabbinic works into Latin.

References [edit]

- Stephen, Leslie, ed. (1885) "Ferdinand, Philip" Dictionary of National Biography. Vol. 18. London: Smith, Elder & Co.

Authority control: Integrated Authority File (Germany) ·
National: United States ·
People: Netherlands ·

This biography of an English academic is a stub. You can help Wikipedia by expanding it.

This biographical article about a person notable in connection with Judaism is a stub. You can help Wikipedia by expanding it.

Categories: 1555 births | 1598 deaths | 16th-century Polish Jews | 16th-century Polish people | Academics of the University of Oxford | Academic staff of Leiden University | English translators | Emigrants to England | Polish emigrants | English academic biography stubs | Jewish biography stubs

This page was last edited on 20 February 2021, at 01:41 (UTC).

Text is available under the Creative Commons Attribution-ShareAlike License 3.0; additional terms may apply. By using this site, you agree to the Terms of Use and Privacy Policy. Wikipedia® is a registered trademark of the Wikimedia Foundation, Inc., a non-profit organization.

Main page · About Wikipedia · Disclaimers · Contact Wikipedia · Code of Conduct · Developers · Statistics

SHOWS THIS DAY IN HISTORY SCHEDULE TOPICS STORIES HISTORY CLASSICS | LIVE TV | YOUR PROFILE

Home / Topics / World War I / Did Franz Ferdinand's Assassination Cause World War I?

Did Franz Ferdinand's Assassination Cause World War I?

The causes of World War I have been debated since it ended—but the assassination of Archduke Franz Ferdinand was an early catalyst.

BY: ANNETTE MCDERMOTT
UPDATED: JUNE 27, 2022 | ORIGINAL: APRIL 16, 2018

copy page link PRINT PAGE

HENRY GUTTMANN/GETTY IMAGES

The causes of World War I, also known as the Great War, have been debated since it ended. Officially, Germany shouldered much of the blame for the conflict, which caused four years of unprecedented slaughter. But a series of complicated factors caused the war, including a brutal assassination that propelled Europe into the greatest conflict the continent

JewishEncyclopedia.com
The unedited full-text of the 1906 Jewish Encyclopedia

A B C D E F G H I J K L M N O P

FERDINAND, PHILIP:

(Redirected from FERNANDEZ, PHILIP.)

By: Joseph Jacobs

Hebrew teacher; born in Poland about 1555; died at Leyden, Holland, 1598. After an adventurous career on the Continent, during which he became first a Roman Catholic and afterward a Protestant, he went to Oxford University, and later removed to the University of Cambridge, where he was matriculated Dec. 16, 1596. He claimed a pension from the "Domus Conversorum," which was paid Feb. 3, 1598, and receipted for by him in Latin, Hebrew, and Greek. The same year he was attracted to Leyden by Joseph Scaliger, who obtained a professorship for him. Scaliger himself acknowledges having learned much from Ferdinand, in the short time he was at Leyden. Ferdinand's only publication was a translation of the six hundred and thirteen commandments as collected by Abraham ben "Kattani" in the Bomberg Bible (Cambridge, 1597).

Bibliography:

Dict. National Biog.;
Wood, Athenæ Oxonienses, ed. Bliss, i. 677;
Cooper, Athenæ Cantabrigienses, ii. 239;
Scaliger, Epistolæ, pp. 208, 594, Leyden, 1627;
Transactions Jew. Hist. Soc. Eng. i. 27.

About Jewish Encyclopedia
Literary Directorate Listing

©2002-2021

WIKIPEDIA
The Free Encyclopedia

Philip Ferdinand

1 language

Article Talk Tools

From Wikipedia, the free encyclopedia

This article includes a list of references, related reading, or external links, **but its sources remain unclear because it lacks inline citations**. Please help improve this article by introducing more precise citations. *(June 2010)* *(Learn how and when to remove this message)*

Philip Ferdinand (1555, Poland - 1598, Leiden) was an English Hebraist.

Born in Poland to Polish Jewish parents, he converted first to Roman Catholicism and then to Protestantism. He was a poor student at Oxford University, where he taught Hebrew. He matriculated at Cambridge University in 1596. He became professor of Hebrew at Leiden, where he died. He translated Rabbinic works into Latin.

References [edit]

- Stephen, Leslie, ed. (1889). "Ferdinand, Philip". *Dictionary of National Biography*. Vol. 18. London: Smith, Elder & Co.

Authority control databases [hide]	
International	VIAF
National	United States
People	Netherlands

This biography of an English academic is a stub. You can help Wikipedia by expanding it.

This biographical article about a person notable in connection with Judaism is a stub. You can help Wikipedia by expanding it.

Categories: 1555 births | 1598 deaths | 16th-century Polish Jews | 16th-century Polish people | Academics of the University of Oxford | Academic staff of Leiden University | English translators | Immigrants to England | Polish emigrants | English academic biography stubs | Jewish biography stubs

This page was last edited on 26 February 2024, at 17:41 (UTC).

Text is available under the Creative Commons Attribution-ShareAlike License 4.0; additional terms may apply. By using this site, you agree to the Terms of Use and Privacy Policy. Wikipedia® is a registered trademark of the Wikimedia Foundation, Inc., a non-profit organization.

Privacy policy About Wikipedia Disclaimers Contact Wikipedia Code of Conduct Developers Statistics

made dog drink

New International Version (NIV)

Bible Book List

BIBLE (0) TOPICAL (215)

Sorry, we didn't find any results for your search. Try the following:

- Double-check spelling, especially people
- Make sure there are spaces between words
- Use fewer words in your search, especially
- Retry your search in another translation.

New International Version (NIV)

Holy Bible, New International Version®, NIV® 1984, 2011 by Biblica, Inc.®. Used by permission worldwide.

NIV Reverse Interlinear Bible: English to Hebrew

Copyright © 2019 by Zondervan.

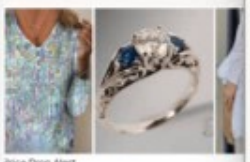

Price Drop Alert

SUNNAH.COM

Search Tips

Home > Sahih Muslim > The Book of Greetings - كتاب السلام > Hadith 2244

39 The Book of Greetings كتاب السلام

(41) Chapter: The Virtue Of Giving Food And Water To Animals Which Are Unlawful To Eat

(41) باب فَضْلِ سَاقِي الْبَهَائِمِ الْمُحَرَّمَةِ وَإِطْعَامِهَا

Sahih Muslim 2244

Abu Hurairа reported Allah's Messenger (ﷺ) as saying:

A person suffered from intense thirst while on a journey, when he found a well. He climbed down into it and drank (water) and then came out and saw a dog lolling its tongue on account of thirst and eating the moistened earth. The person said: This dog has suffered from thirst as I had suffered from it. He climbed down into the well, filled his shoe with water, then caught it in his mouth until he climbed up and made the dog drink it. So Allah appreciated this act of his and pardoned him. Then (the Companions around him) said: Allah's Messenger, is there for us a reward even for (serving) such animals? He said: Yes, there is a reward for service to every living animal.

حَدَّثَنَا قُتَيْبَةُ بْنُ سَعِيدٍ، عَنْ مَالِكِ بْنِ أَنَسٍ، فِيمَا قُرِئَ عَلَيْهِ عَنْ سُمَيٍّ، مَوْلَى أَبِي بَكْرٍ عَنْ أَبِي صَالِحٍ السَّمَّانِ، عَنْ أَبِي هُرَيْرَةَ، أَنَّ رَسُولَ اللَّهِ صلى الله عليه وسلم قَالَ " بَيْنَمَا رَجُلٌ يَمْشِي بِطَرِيقٍ اشْتَدَّ عَلَيْهِ الْعَطَشُ فَوَجَدَ بِئْرًا فَنَزَلَ فِيهَا فَشَرِبَ ثُمَّ خَرَجَ فَإِذَا كَلْبٌ يَلْهَثُ يَأْكُلُ الثَّرَى مِنَ الْعَطَشِ فَقَالَ الرَّجُلُ لَقَدْ بَلَغَ هَذَا الْكَلْبَ مِنَ الْعَطَشِ مِثْلُ الَّذِي كَانَ بَلَغَ مِنِّي . فَنَزَلَ الْبِئْرَ فَمَلأَ خُفَّهُ مَاءً ثُمَّ أَمْسَكَهُ بِفِيهِ حَتَّى رَقِيَ فَسَقَى الْكَلْبَ فَشَكَرَ اللَّهُ لَهُ فَغَفَرَ لَهُ " . قَالُوا يَا رَسُولَ اللَّهِ وَإِنَّ لَنَا فِي هَذِهِ الْبَهَائِمِ لأَجْرًا فَقَالَ " فِي كُلِّ كَبِدٍ رَطْبَةٍ أَجْرٌ " .

Reference : Sahih Muslim 2244
In-book reference : Book 39, Hadith 210
USC-MSA web (English) reference : Book 26, Hadith 5677
(deprecated numbering scheme)

SUNNAH.COM

Search Tips

Home > Riyad as-Salihin > The Book of Miscellany - كتاب المقدمات > Hadith 135

The Book of Miscellany كتاب المقدمات

(13) Chapter: Numerous ways of doing Good (13) - باب بيان كثرة طرق الخير

Riyad as-Salihin 135

Jabir (May Allah be pleased with him) reported:

Messenger of Allah (ﷺ) said, "When a Muslim plants a tree, whatever is eaten from it is charity from him and whatever is stolen is charity and whatever is subtracted from it is charity".

[Muslim].

Another narration says: "If a Muslim plants a tree, or sows a field and men and beasts and birds eat from it, all of it is charity from him".

التاسع عشر: عنه قال: قال رسول الله صلى الله عليه وسلم: " ما من مسلم يغرس غرساً إلا كان ما أكل منه له صدقة، وما سرق منه له صدقة، ولا يرزؤه أحد إلا كان له صدقة" ((رواه مسلم.)) وفي رواية له: " فلا يغرس المسلم غرساً، فيأكل منه إنسان ولا دابة ولا طير إلا كان له صدقة إلى يوم القيامة".

وفي رواية له: " لا يغرس مسلم غرساً، ولا يزرع زرعاً، فيأكل منه إنسان ولا دابة ولا شيء إلا كانت له صدقة" ورويناه جميعاً من رواية أنس رضي الله عنه.

Reference : Riyad as-Salihin 135
In-book reference : Introduction, Hadith 135

Report Error | Share | Copy

< 134 136 >

Search Tips

Home > Sahih al-Bukhari > Actions while Praying - كتاب العمل في الصلاة > Hadith 1210

Language: English Urdu اردو Bengali বাংলা

21 Actions while Praying كتاب العمل في الصلاة

(10) Chapter: What kind of actions are permissible during As-Salat (10)

باب مَا يَجُوزُ مِنَ الْعَمَلِ فِي الصَّلاَةِ

Sahih al-Bukhari 1210

Narrated Abu Hurairа:

The Prophet (ﷺ) once offered the prayer and said, "Satan came in front of me and tried to interrupt my prayer, but Allah gave me an upper hand on him and I choked him. No doubt, I thought of tying him to one of the pillars of the mosque till you get up in the morning and see him. Then I remembered the statement of Prophet Solomon, 'My Lord ! Bestow on me a kingdom such as shall not belong to any other after me.' Then Allah made him (Satan) return with his head down (humiliated)."

حَدَّثَنَا مَحْمُودٌ، حَدَّثَنَا شَبَابَةُ، حَدَّثَنَا شُعْبَةُ، عَنْ مُحَمَّدِ بْنِ زِيَادٍ، عَنْ أَبِي هُرَيْرَةَ ـ رضى الله عنه ـ عَنِ النَّبِيِّ صلى الله عليه وسلم أَنَّهُ صَلَّى صَلاَةً قَالَ " إِنَّ الشَّيْطَانَ عَرَضَ لِي، فَشَدَّ عَلَىَّ لِيَقْطَعَ الصَّلاَةَ عَلَىَّ، فَأَمْكَنَنِي اللَّهُ مِنْهُ، فَدَعَتُّهُ، وَلَقَدْ هَمَمْتُ أَنْ أُوثِقَهُ إِلَى سَارِيَةٍ حَتَّى تُصْبِحُوا فَتَنْظُرُوا إِلَيْهِ فَذَكَرْتُ قَوْلَ سُلَيْمَانَ ـ عَلَيْهِ السَّلاَمُ ـ رَبِّ هَبْ لِي مُلْكًا لاَ يَنْبَغِي لأَحَدٍ مِنْ بَعْدِي. فَرَدَّهُ اللَّهُ خَاسِئًا ". ثُمَّ قَالَ النَّضْرُ بْنُ شُمَيْلٍ فَدَعَتُّهُ بِالدَّالِ أَىْ خَنَقْتُهُ وَفَدَعْتُهُ مِنْ قَوْلِ اللَّهِ (يَوْمَ يُدَعُّونَ) أَىْ يُدْفَعُونَ وَالصَّوَابُ، فَدَعَتُّهُ إِلاَّ أَنَّهُ كَذَا قَالَ بِتَشْدِيدِ الْعَيْنِ وَالتَّاءِ.

Reference : Sahih al-Bukhari 1210
In-book reference : Book 21, Hadith 14
USC-MSA web (English) reference : Vol. 2, Book 22, Hadith 301
(deprecated numbering scheme)

Report Error | Share | Copy

BEST VALUE in digital Bible stud

20% off

made dog drink

New International Version (NIV)

Bible Book List

BIBLE (0) TOPICAL (215)

Sorry, we didn't find any results for your search.
following:

- Double-check spelling, especially people
- Make sure there are spaces between word "nameoftheFather" and "name of the Fath
- Use fewer words in your search, especially exact phrase. For example, "baptizing nam "baptizing them in the name of the Father Matthew 28:19; however, the latter leaves spelling and syntax errors.
- Retry your search in another translation.

New International Version (NIV)

Holy Bible, New International Version®, NIV® 1984, 2011 by Biblica, Inc.® Used by permission worldwide.

NIV Reverse Interlinear Bible: English to Hebrew
Copyright © 2019 by Zondervan.

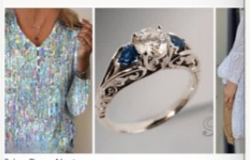

Price Drop Alert

GET THE VERSE

BibleGateway

SUNNAH.COM

Search Tips Search ...

Home » Sahih Muslim » The Book of Greetings - كتاب السلام » Hadith 2244

39 The Book of Greetings كتاب السلام

(41) Chapter: The Virtue Of Giving Food And Water To Animals Which Are Unlawful To Eat

(41) باب فَضْلِ سَاقِي الْبَهَائِمِ الْمُحْتَرَمَةِ وَإِطْعَامِهَا

Sahih Muslim 2244

Abu Huraira reported Allah's Messenger (ﷺ) as sayings:

A person suffered from intense thirst while on a journey, when he found a well. He climbed down into it and drank (water) and then came out and saw a dog lolling its tongue on account of thirst and eating the moistened earth. The person said: This dog has suffered from thirst as I had suffered from it. He climbed down into the well, filled his shoe with water, then caught it in his mouth until he climbed up and made the dog drink it. So Allah appreciated this act of his and pardoned him. Then (the Companions around him) said: Allah's Messenger, is there for us a reward even for (serving) such animals? He said: Yes, there is a reward for service to every living animal.

حَدَّثَنَا قُتَيْبَةُ بْنُ سَعِيدٍ، عَنْ مَالِكِ بْنِ أَنَسٍ، فِيمَا قُرِئَ عَلَيْهِ عَنْ سُمَىٍّ، مَوْلَى أَبِي بَكْرٍ عَنْ أَبِي صَالِحٍ السَّمَّانِ، عَنْ أَبِي هُرَيْرَةَ، أَنَّ رَسُولَ اللَّهِ صلى الله عليه وسلم قَالَ " بَيْنَمَا رَجُلٌ يَمْشِي بِطَرِيقٍ اشْتَدَّ عَلَيْهِ الْعَطَشُ فَوَجَدَ بِئْرًا فَنَزَلَ فِيهَا فَشَرِبَ ثُمَّ خَرَجَ فَإِذَا كَلْبٌ يَلْهَثُ يَأْكُلُ الثَّرَى مِنَ الْعَطَشِ فَقَالَ الرَّجُلُ لَقَدْ بَلَغَ هَذَا الْكَلْبَ مِنَ الْعَطَشِ مِثْلُ الَّذِي كَانَ بَلَغَ مِنِّي . فَنَزَلَ الْبِئْرَ فَمَلأَ خُفَّهُ مَاءً ثُمَّ أَمْسَكَهُ بِفِيهِ حَتَّى رَقِيَ فَسَقَى الْكَلْبَ فَشَكَرَ اللَّهُ لَهُ فَغَفَرَ لَهُ " . قَالُوا يَا رَسُولَ اللَّهِ وَإِنَّ لَنَا فِي هَذِهِ الْبَهَائِمِ لأَجْرًا فَقَالَ " فِي كُلِّ كَبِدٍ رَطْبَةٍ أَجْرٌ " .

Reference	: Sahih Muslim 2244
In-book reference	: Book 39, Hadith 210
USC-MSA web (English) reference (deprecated numbering scheme)	: Book 26, Hadith 5577

SUNNAH.COM

Search Tips Search ...

Home » Riyad as-Salihin » The Book of Miscellany - كتاب المقدمات » Hadith 135

The Book of Miscellany كتاب المقدمات

(13) Chapter: Numerous ways of doing Good (13) - باب بيان كثرة طرق الخير.

Riyad as-Salihin 135

Jabir (May Allah be pleased with him) reported:

Messenger of Allah (ﷺ) said, "When a Muslim plants a tree, whatever is eaten from it is charity from him and whatever is stolen is charity and whatever is subtracted from it is charity".

[Muslim].

Another narration says: "If a Muslim plants a tree, or sows a field and men and beasts and birds eat from it, all of it is charity from him".

التاسع عشر: عنه قال: قال رسول الله صلى الله عليه وسلم: " ما من مسلم يغرس غرساً إلا كان ما أكل منه له صدقة، وما سرق منه له صدقة، ولا يرزؤه أحد إلا كان له صدقة" ((رواه مسلم.)) وفي رواية له: " فلا يغرس المسلم غرساً، فيأكل منه إنسان ولا دابة ولا طير إلا كان له صدقة إلى يوم القيامة".

وفي رواية له: " لا يغرس مسلم غرساً، ولا يزرع زرعاً، فيأكل منه إنسان ولا دابة ولا شيء إلا كانت له صدقة" ورويناه جميعاً من رواية أنس رضي الله عنه.

Reference	: Riyad as-Salihin 135
In-book reference	: Introduction, Hadith 135

Report Error | Share | Copy ▼

< 134 136 >

Search Tips Search ...

Home » Sahih al-Bukhari » Actions while Praying - كتاب العمل فى الصلاة » Hadith 1210

Language: English Urdu اردو Bangla বাংলা

21 Actions while Praying كتاب العمل فى الصلاة

(10) Chapter: What kind of actions are permissible during As-Salat (10)

باب مَا يَجُوزُ مِنَ الْعَمَلِ فِي الصَّلاَةِ

Sahih al-Bukhari 1210

Narrated Abu Huraira:

The Prophet (ﷺ) once offered the prayer and said, "Satan came in front of me and tried to interrupt my prayer, but Allah gave me an upper hand on him and I choked him. No doubt, I thought of tying him to one of the pillars of the mosque till you get up in the morning and see him. Then I remembered the statement of Prophet Solomon, 'My Lord ! Bestow on me a kingdom such as shall not belong to any other after me.' Then Allah made him (Satan) return with his head down (humiliated)."

حَدَّثَنَا مَحْمُودٌ، حَدَّثَنَا شَبَابَةُ، حَدَّثَنَا شُعْبَةُ، عَنْ مُحَمَّدِ بْنِ زِيَادٍ، عَنْ أَبِي هُرَيْرَةَ ـ رضى الله عنه ـ عَنِ النَّبِيِّ صلى الله عليه وسلم أَنَّهُ صَلَّى صَلاَةً قَالَ " إِنَّ الشَّيْطَانَ عَرَضَ لِي، فَشَدَّ عَلَىَّ لِيَقْطَعَ الصَّلاَةَ عَلَىَّ، فَأَمْكَنَنِي اللَّهُ مِنْهُ، فَذَعَتُّهُ، وَلَقَدْ هَمَمْتُ أَنْ أُوثِقَهُ إِلَى سَارِيَةٍ حَتَّى تُصْبِحُوا فَتَنْظُرُوا إِلَيْهِ فَذَكَرْتُ قَوْلَ سُلَيْمَانَ ـ عَلَيْهِ السَّلاَمُ ـ رَبِّ هَبْ لِي مُلْكًا لاَ يَنْبَغِي لأَحَدٍ مِنْ بَعْدِي. فَرَدَّهُ اللَّهُ خَاسِيًا ". ثُمَّ قَالَ النَّضْرُ بْنُ شُمَيْلٍ فَذَعَتُّهُ بِالذَّالِ أَىْ خَنَقْتُهُ وَفَدَعَتُّهُ مِنْ قَوْلِ اللَّهِ {يَوْمَ يُدَعُّونَ} أَىْ يُدْفَعُونَ وَالصَّوَابُ، فَدَعَتُّهُ إِلاَّ أَنَّهُ كَذَا قَالَ بِتَشْدِيدِ الْعَيْنِ وَالتَّاءِ.

Reference	: Sahih al-Bukhari 1210
In-book reference	: Book 21, Hadith 14
USC-MSA web (English) reference (deprecated numbering scheme)	: Vol. 2, Book 22, Hadith 301

Report Error | Share | Copy ▼

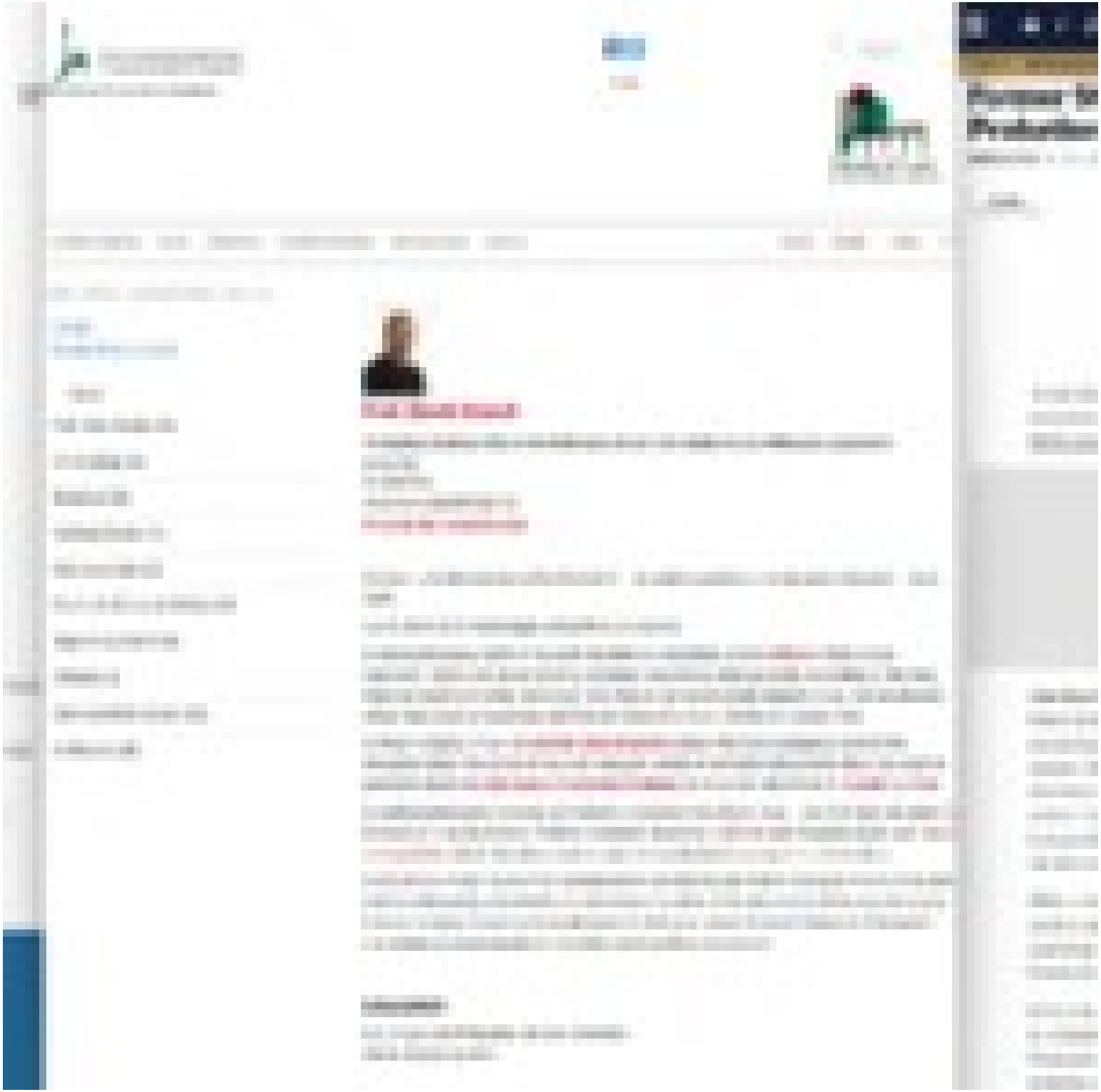

Faculty of Law

Faculty

Faculty Prize Laureates

Faculty

Full Time Faculty (30)

Criminology (8)

Emeritus (13)

Visiting Faculty (32)

Post Doctorate (63)

Doctorate Research Fellows (19)

Adjunct Lecturers (19)

Clinical (19)

Administrative Faculty (39)

In Memory (38)

Prof. David Enoch

The Rodney Blackman Chair in the Philosophy of Law | The Faculty of Law: Philosophy Department

Room: [illegible]

02-5882984

david.enoch@mail.huji.ac.il

Personal site | Academia.edu

I've been a faculty member at the Hebrew U – on a joint appointment in law and philosophy – since 2005.

I work primarily in moral, legal, and political philosophy.

In moral philosophy, much of my work has been in metaethics, where I defend a fairly robust objectivist, realist view about morality and about normativity more generally. According to this view there are moral (and other normative) facts that do not constitutively depend on us, that we discover rather than create or construct, and that are irreducible to run of the mill natural facts.

In the philosophy of law I sometimes voice skepticism about the more conceptual parts of the discussion about the nature of law, and I take part mostly in normative discussions about law, such as questions about the right status of statutorial evidence, or about the role of luck in morality and law.

In political philosophy I develop and defend a comprehensive liberal view – one that does not aspire to the kind of neutrality Rawls's "Political Liberalism" aspires to. I criticize such Rawlsian views, and I try to accommodate, within liberalism, insights more commonly found among critics of liberalism.

In the faculty of law I usually teach jurisprudence (usually the part that is fairly well akin to moral and political philosophy), and sometimes a workshop or seminar at the intersection of law and philosophy. In the philosophy department I usually teach the first-year course "Central Problems in Philosophy", and various seminars (mostly in metaethics and in political philosophy).

Education

B.A. in Law and Philosophy, Tel Aviv University

PhD in philosophy, NYU

POLITICAL SCIENCE NOW

HOME › LATEST › Federal GLOBE founder Len Hirsch dies at 59

Federal GLOBE founder Len Hirsch dies at 59

June 12, 2015 Comments Off

Leonard P. "Len" Hirsch, a senior policy adviser at the Smithsonian Institution in Washington for 26 years and founder of the organization representing LGBT employees of the federal government known as Federal GLOBE, died June 12 at the National Institutes of Health Hospital in Bethesda, Md. He was 59.

Read the full story.

« PREVIOUS
DA-RT Workshop Held in DC

READ PREVIOUS POST:

DA-RT Workshop Held in DC

In March 2015, APSA, the Center for Political Studies at the University of Michigan, and the Center for Qualitative and...

MENU Get Our Newsletter

Forward
JEWISH. INDEPENDENT. NONPROFIT.

REPLACEMENT THEORY | 1 MILLION AMERICAN COVID DEATHS | ANTISEMITISM | ABORTI

Columbine Shooter Had Jewish Roots — Dreaded Passover Seder

Image by Jefferson County Sheriff

By JTA
February 19, 2016

Columbine school shooter Dylan Klebold revealed he was Jewish when he mentioned dreading a family Passover seder — creating a tense moment with his fellow shooter, his mother said.

Dylan Klebold and Eric Harris had openly admired Adolf Hitler. They opened fire on students and teachers at Columbine High School in Columbine, Colorado, on the Nazi leader's birthday in 1999, killing 12 classmates and a teacher and wounding 23 people before taking their own lives.

Dylan's mother, Sue Klebold, confirmed to radio host Terry Gross on "Fresh Air" Tuesday that she is Jewish, and her now ex-husband, Dylan Klebold's father, is Lutheran, and said her son had not wanted to attend the family's Passover seder, which took place weeks before the shooting.

JOIN OUR COMMUNITY
Support ToI and remove all ads
LEARN MORE

THE TIMES OF ISRAEL
ISRAEL AT WAR - DAY 234

ISRAEL & THE REGION | JEWISH TIMES | ISRAEL INSIDE | TECH ISRAEL | REAL ESTATE | THE BLOGS | PODCASTS

ERIC GAY

'Horrific tragedy': 46 suspected migrants found dead in San Antonio trailer

Cry for help from truck container leads to grisly discovery; another 16, including 4 children, hospitalized with heat-related illnesses; three suspects detained

LOAD MORE

gay

adjective 2 | Synonyms | Synonym Chooser | Example Sentence

gay 1 of 2 adjective

ˈgā

Synonyms of *gay* ›

1 a : of, relating to, or characterized by sexual or romantic attraction to people of one's same sex

gay men

a *gay* woman in her 40s

POLITICAL SCIENCE NOW

HOME > LATEST > Federal GLOBE founder Len Hirsch dies at 59

Federal GLOBE founder Len Hirsch dies at 59

June 12, 2015 Comments Off

Leonard P. "Len" Hirsch, a senior policy adviser at the Smithsonian Institution in Washington for 26 years and founder of the organization representing LGBT employees of the federal government known as Federal GLOBE, died June 12 at the National Institutes of Health Hospital in Bethesda, Md. He was 59.

Read the full story.

« PREVIOUS
DA-RT Workshop Held in DC

READ PREVIOUS POST:

DA-RT Workshop Held in DC

In March 2015, APSA, the Center for Political Studies at the University of Michigan, and the Center for Qualitative and...

MENU Get Our Newsletter

Forward
JEWISH. INDEPENDENT. NONPROFIT.

REPLACEMENT THEORY | 1 MILLION AMERICAN COVID DEATHS | ANTISEMITISM | ABORTI

Columbine Shooter Had Jewish Roots — Dreaded Passover Seder

Image by Jefferson County Sheriff

By JTA
February 19, 2016

Columbine school shooter Dylan Klebold revealed he was Jewish when he mentioned dreading a family Passover seder — creating a tense moment with his fellow shooter, his mother said.

Dylan Klebold and Eric Harris had openly admired Adolf Hitler. They opened fire on students and teachers at Columbine High School in Columbine, Colorado, on the Nazi leader's birthday in 1999, killing 12 classmates and a teacher and wounding 23 people before taking their own lives.

Dylan's mother, Sue Klebold, confirmed to radio host Terry Gross on "Fresh Air" Tuesday that she is Jewish, and her now ex-husband, Dylan Klebold's father, is Lutheran, and said her son had not wanted to attend the family's Passover seder, which took place weeks before the shooting.

JOIN OUR COMMUNITY
Support ToI and remove all ads
LEARN MORE

THE TIMES OF ISRAEL
ISRAEL AT WAR - DAY 234

ISRAEL & THE REGION | JEWISH TIMES | ISRAEL INSIDE | TECH ISRAEL | REAL ESTATE | THE BLOGS | PODCASTS

ERIC GAY

JUNE 28, 2022, 8:10 AM

'Horrific tragedy': 46 suspected migrants found dead in San Antonio trailer

Cry for help from truck container leads to grisly discovery; another 16, including 4 children, hospitalized with heat-related illnesses; three suspects detained

By ERIC GAY and ELLIOT SPAGAT

LOAD MORE

Merriam-Webster

gay

adjective 2 | Synonyms | Synonym Chooser | Example Sentence

gay 1 of 2 **adjective**

ˈgā

Synonyms of *gay* >

1 a : of, relating to, or characterized by sexual or romantic attraction to people of one's same sex

gay men

a *gay* woman in her 40s

INDEPENDENT

News > World > Middle East

Rabbi charged with raping followers in Jerusalem saying 'it would cleanse their sins'

Rabbi Moshe Yazdi allegedly convinced his victims that their past sins had left "sparks of impurity" inside them

Holly Bancroft • Tuesday 07 June 2022 13:50 BST • Comments

At a court hearing in May, a police officer said that the evidence revealed 'a man who controlled his victims highhandedly' (Getty Images)

A rabbi has been charged with rape, sodomy and indecent assault in Jerusalem after he allegedly claimed he was cleansing his victims of their sins by committing sex acts on them.

Rabbi Moshe Yazdi, 59, was arrested on 27 April and has also been accused of defrauding his victims, *The Times of Israel* reported.

According to the indictment, Yazdi has been accused of defrauding seven women and telling his followers that they needed to be absolutely obedient to his orders. He has allegedly worked as a rabbi in Jerusalem's Amudei Hashalom community since the 1990s.

He claimed to be one of 36 righteous people who, according to some Jewish traditions, ensure the continued existence of the world, the indictment reportedly said.

He also allegedly convinced his victims that their past sins had left "sparks of impurity" inside them. He claimed these "sparks" could only be removed through sex acts with him, prosecutors detailed in the indictment.

ADVERTISEMENT

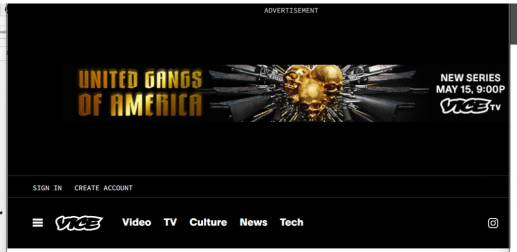

SIGN IN CREATE ACCOUNT

Video TV Culture News Tech

The Child-Rape Assembly Line

Rabbi Nuchem Rosenberg—who is 63 with a long, graying beard—recently sat down w
to explain what he described as a "child-rape assembly line" among sects of fundame
Jews.

Listen to this article now

By Christopher Ketcham

November 11, 2013, 11:00pm Share Tweet Snap

RABBI NUCHEM ROSENBERG, THE LONE WHISTLEBLOWER AMONG THE SATMAR, A POWERFUL HASIDIC SECT, WHO RECENTLY WAS THE VIC
BLEACH ATTACK IN WILLIAMSBURG, BROOKLYN. ALL PHOTOS BY CHRISTIAN STORM.

Rabbi Nuchem Rosenberg—who is 63 with a long, graying beard—recently sat down with m
explain what he described as a "child-rape assembly line" among sects of fundamentalist Je
cleared his throat. "I'm going to be graphic," he said.

A member of Brooklyn's Satmar Hasidim fundamentalist branch of Orthodox Judaism, Nuch
designs and repairs mikvahs in compliance with Torah Law. The mikvah is a ritual Jewish
bathhouse used for purification. Devout Jews are required to cleanse themselves in the mi
a variety of occasions: Women must visit following menstruation, and men have to make a
appearance before the High Holidays, such as Rosh Hashanah and Yom Kippur. Many of the
devout also purify themselves before and after the act of sex and before the Sabbath.

ADVERTISEMENT

On a visit to Jerusalem in 2005, Rabbi Rosenberg entered into a mikvah in one of the holies
neighborhoods in the city, Mea She'arim. "I opened a door that entered into a schvitz," he t
"Vapors everywhere, I can barely see. My eyes adjust, and I see an old man, my age, long wh
beard, a holy-looking man, sitting in the vapors. On his lap, facing away from him, is a boy,
seven years old. And the old man is having anal sex with this boy."

Rabbi Rosenberg paused, gathered himself, and went on: "This boy was speared on the man
animal, like a pig, and the boy was saying nothing. But on his face—fear. The old man [looke

NJ.com Subscribe

EDUCATION

N.J. rabbi committed 'horrific acts' of child sex abuse while Jewish organizations did nothing, lawsuits say

Updated: Dec. 03, 2021, 5:02 p.m. | Published: Dec. 03, 2021, 12:55 p.m.

Rabbi Baruch Lanner stands trial in 2002 at the Momouth County Courthouse in Freehold on allegations of sexual misconduct involving two female students at Hillel Yeshiva in Ocean Towns while he was the school's principal. (Star-Ledger file photo) Star-Ledger file photo

By Kelly Heyboer | NJ Advance Media for NJ.com

In the summer of 1974, a girl went on a youth group trip to Israel led by Rabbi Baruch Lanner, a popular New Jersey rabbi who headed the state's chapter of the National Conference of Synagogue Youth.

On each night in Israel, the young rabbi asked a teenager to join him in a secluded area, according to a newly-filed lawsuit. Each time one of the girls, identified in the lawsuit as Jane Doe #3, was selected, she said Lanner kissed her and touched her breasts.

yahoo!news Search the web

abc NEWS

Baby Dies of Herpes in Ritual Circumcision By Orthodox Jews

SUSAN DONALDSON JAMES
March 9, 2012

New York City is investigating the death last September of a baby who contracted herpes after a "ritual circumcision with oral suction," in an ultra-Orthodox Jewish ceremony known in Hebrew as metzitzah b'peh.

In a practice that takes place during a ceremony known as the bris, a circumcision practitioner, or mohel, removes the foreskin from the baby's penis, and with his mouth sucks the blood from the incision to cleanse the wound.

The district attorney's office in Kings County Brooklyn is investigating the death of the 2-week-old baby at Maimonides Hospital, but would not disclose the name of the mohel or whether there would be a prosecution.

"We are looking into it, that's all I can say," a D.A. source told ABCNews.com.

The 5,000-year-old religious practice is seen primarily in ultra-Orthodox and some orthodox communities and has caused an alarm among city health officials. In 2003 and 2004, three babies, including a set of twins, were infected with Type 1 herpes; the cases were linked to circumcision, and one boy died.

The mohel who performed the procedures, Yitzchok Fischer, was later banned from doing circumcisions, according to The New York Times. It is not known if he was involved in this recent death.

"It's certainly not something any of us recommend in the modern infection-control era," said Dr. William Schaffner, chair of preventive medicine at Vanderbilt University.

"This is a ritual of historic Abraham that's come down through the ages, and now it has met modern science," he said. "It was never a good idea, and there is a better way to do this." (The modern Jewish community uses a sterile aspiration device to clean the wound in a circumcision.)

In the 2004 death and the more recent one, a mohel infected the penile wounds with Type 1 herpes I (HSV-1), which affects the mouth and throat. It is different from Type 2 or genital herpes (HSV-2), which is a sexually transmitted disease and can cause deadly infections when a newborn passes through an infected birth canal.

Neonatal herpes is "almost always" a fatal infection, according to Schaffner. "It's a bad virus. [Infants] have no immunity and so it's a very serious illness. Now we have another death -- an unnecessary, incredibly

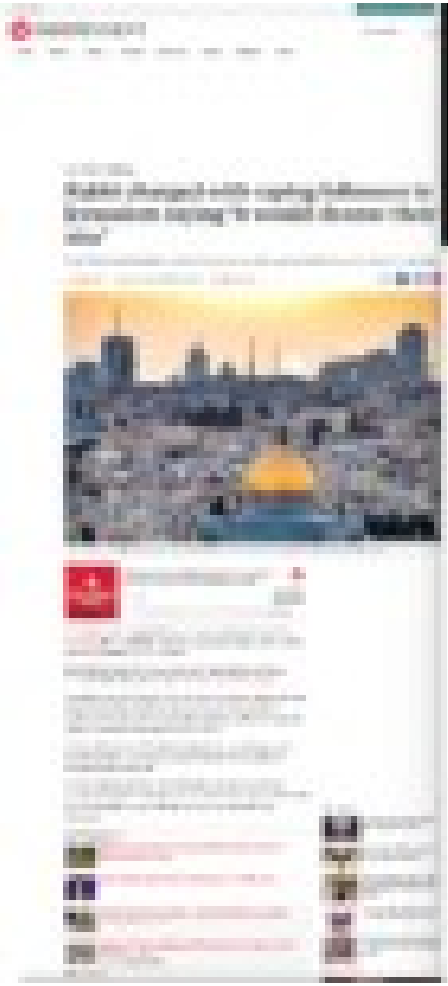

The Child-Rape Assembly Line

N.J. rabbi convicted 'horrific acts' of child sex abuse while Jewish organizations did nothing, lawsuits say

INDEPENDENT

Rabbi charged with raping followers in Jerusalem saying 'it would cleanse their sins'

UNITED SONGS OF AMERICA

Video TV Podcasts News Rock

The Child-Rape Assembly Line

EDUCATION

N.J. rabbi committed 'horrific acts' of child sex abuse while Jewish organizations did nothing, lawsuits say

yahoo/news

Baby Dies of Herpes In Ritual Circumcision By Orthodox Jews

INDEPENDENT

Rabbi charged with raping followers in Jerusalem saying 'it would cleanse their sins'

UNITED GANGS OF AMERICA

NEW SERIES MAY 15, 9:00P

Video TV Culture News Tech

The Child-Rape Assembly Line

Rabbi Nuchem Rosenberg—who is 63 with a long, graying beard—recently sat down w
to explain what he described as a "child-rape assembly line" among sects of fundame
Jews.

Listen to this article now

By Christopher Hitchen

November 11, 2010, 11:00pm Share Tweet Snap

RABBI NUCHEM ROSENBERG, THE LONE WHISTLEBLOWER AMONG THE SATMAR, A POWERFUL HASIDIC SECT, WHO RECENTLY WAS THE VIC
BLEACH ATTACK ON WILLIAMSBURG, BROOKLYN. ALL PHOTOS BY CHRISTIAN STORM.

Rabbi Nuchem Rosenberg—who is 63 with a long, graying beard—recently sat down with m
explain what he described as a "child-rape assembly line" among sects of fundamentalist Je
cleared his throat. "I'm going to be graphic," he said.

A member of Brooklyn's Satmar Hasidim fundamentalist branch of Orthodox Judaism, Nuch
designs and repairs mikvahs in compliance with Torah Law. The mikvah is a ritual Jewish
bathhouse used for purification. Devout Jews are required to cleanse themselves in the mi
a variety of occasions: Women must visit following menstruation, and men have to make a
appearance before the High Holidays, such as Rosh Hashanah and Yom Kippur. Many of th
devout also purify themselves before and after the act of sex and before the Sabbath.

ADVERTISEMENT

On a visit to Jerusalem in 2005, Rabbi Rosenberg entered into a mikvah in one of the holies
neighborhoods in the city, Mea She'arim. "I opened a door that entered into a schvitz," he t
"Vapors everywhere, I can barely see. My eyes adjust, and I see an old man, my age, long w
beard, a holy-looking man, sitting in the vapors. On his lap, facing away from him, is a boy,
seven years old. And the old man is having anal sex with this boy."

Rabbi Rosenberg paused, gathered himself, and went on: "This boy was speared on the man
animal, like a pig, and the boy was saying nothing. But on his face—fear. The old man [looke

Subscribe

EDUCATION

N.J. rabbi committed 'horrific acts' of child sex abuse while Jewish organizations did nothing, lawsuits say

Updated: Dec. 03, 2021, 5:02 p.m. | Published: Dec. 03, 2021, 12:55 p.m.

Rabbi Baruch Lanner stands trial in 2002 at the Monmouth County Courthouse in Freehold on allegations of sexual misconduct involving two female students at Hillel Yeshiva in Ocean Towns while he was the school's principal. (Star-Ledger file photo) Star-Ledger file photo

By Kelly Heyboer | NJ Advance Media for NJ.com

In the summer of 1974, a girl went on a youth group trip to Israel led by Rabbi Baruch Lanner, a popular New Jersey rabbi who headed the state's chapter of the National Conference of Synagogue Youth.

On each night in Israel, the young rabbi asked a teenager to join him in a secluded area, according to a newly-filed lawsuit. Each time one of the girls, identified in the lawsuit as Jane Doe #3, was selected, she said Lanner kissed her and touched her breasts.

yahoo/news Search the web

ABC NEWS

Baby Dies of Herpes in Ritual Circumcision By Orthodox Jews

SUSAN DONALDSON JAMES
March 9, 2012

New York City is investigating the death last September of a baby who contracted herpes after a "ritual circumcision with oral suction," in an ultra-Orthodox Jewish ceremony known in Hebrew as metzitzah b'peh.

In a practice that takes place during a ceremony known as the bris, a circumcision practitioner, or mohel, removes the foreskin from the baby's penis, and with his mouth sucks the blood from the incision to cleanse the wound.

The district attorney's office in Kings County Brooklyn is investigating the death of the 2-week-old baby at Maimonides Hospital, but would not disclose the name of the mohel or whether there would be a prosecution.

"We are looking into it, that's all I can say," a D.A. source told ABCNews.com.

The 5,000-year-old religious practice is seen primarily in ultra-Orthodox and some orthodox communities and has caused an alarm among city health officials. In 2003 and 2004, three babies, including a set of twins, were infected with Type 1 herpes; the cases were linked to circumcision, and one boy died.

The mohel who performed the procedures, Yitzchok Fischer, was later banned from doing circumcisions, according to The New York Times. It is not known if he was involved in this recent death.

"It's certainly not something any of us recommend in the modern infection-control era," said Dr. William Schaffner, chair of preventive medicine at Vanderbilt University.

"This is a ritual of historic Abraham that's come down through the ages, and now it has met modern science," he said. "It was never a good idea, and there is a better way to do this." (The modern Jewish community uses a sterile aspiration device to clean the wound in a circumcision.)

In the 2004 death and the more recent one, a mohel infected the penile wounds with Type 1 herpes I (HSV-1), which affects the mouth and throat. It is different from Type 2 or genital herpes (HSV-2), which is a sexually transmitted disease and can cause deadly infections when a newborn passes through an infected birth canal.

Neonatal herpes is "almost always" a fatal infection, according to Schaffner. "It's a bad virus. [Infants] have no immunity and so it's a very serious illness. Now we have another death -- an unnecessary, incredibly

BUSINESS INSIDER

Log in Subscribe

The businessman Bernard Bergemar owns MindGeek, which runs major porn sites including Pornhub, RedTube, and YouPorn, according to an explosive report from the Financial Times.

The publication said Bergemar's name had been known only in a "small circle" of MindGeek power players until the report came out. Before the FT story's publication, a Google search result showed only three results for Bergemar's name.

Pornhub, a private company, declined to comment, saying it does not discuss financial information. A company spokesperson would not confirm their identity after multiple requests.

Bergemar owns shares in a majority of MindGeek subsidiaries, which allow him to be the biggest beneficiary of the company, FT reported. MindGeek pays license fees for the "complex network of subsidiaries" and owes them millions of dollars in dividends, the FT report said.

WIKIPEDIA The Free Encyclopedia

Search Wikipedia | Search | Create account | Log in

Bernd Bergmair

3 languages

Article | Talk | Read | Edit | View history | Tools

Contents hide

(Top)
Early life
MindGeek
References

From Wikipedia, the free encyclopedia

Bernd Bergmair (also spelled **Bernard Bergemar**, born 1968 in Linz[1]) is an Austrian businessman. He is one of the majority owners of privately held MindGeek, the Luxembourg-based conglomerate behind popular porn sites such as Pornhub.[2][3][4] Although he is not mentioned in the company's corporate filings, a report by the *Financial Times* revealed that Bergemar is MindGeek's largest beneficiary thanks to a "complex network of subsidiaries" in which he owns a large percentage of the shares.[5][6][7]

Bernd Bergmair	
Born	1968 (age 55–56) Linz, Austria
Education	Johannes Kepler University Linz
Occupation	Businessman
Known for	Majority owner of MindGeek and Pornhub
Spouse	Priscila Bergmar

Early life [edit]

He grew up as the son of farmers in Ansfelden, attended grammar school in Linz and transferred to HLBLA St. Florian.[8] He then studied at the University of Linz, graduating in 1992 with a thesis on a topic related to corporate acquisition: Evaluation of corporations and financing strategies in connection with M & A, LBO and MBO.[9] He worked for Goldman Sachs in New York, before working in Frankfurt am Main, Hong Kong and London. In 2006 he became the owner of the porn website RedTube and in 2013 he sold the site to Manwin, now known as Mindgeek.[9]

NEW YORK POST LOG IN

RECOMMENDED

Google blasted for AI that refuses to say how many Jews were kille...

Why Jack Dorsey quit Bluesky board: It was 'literally repeating all...

TECH

This shadowy businessman is reportedly behind Pornhub parent MindGeek

By Noah Manskar

Published Dec. 17, 2020
Updated Feb. 14, 2022, 2:47 p.m. ET

EXPLORE MORE

- OpenAI mulls letting users create AI-generated pornography — with a ban on deepfakes
- Google bans deepfake-porn ads as 'egregious' AI nudes surge
- This is the US state with the most OnlyFans creators — and it will shock you

The world's most powerful internet porn company is owned by a shadowy businessman who barely exists online, a new report says.

Bernard Bergemar is the biggest owner of MindGeek, the Luxembourg-based conglomerate behind popular porn sites such as Pornhub, YouPorn and Brazzers, a Financial Times investigation found.

MindGeek had long kept Bergemar's identity a closely held secret that only a handful of company executives and their advisers knew about, according to the paper. Before Thursday, his name only appeared in three Google search results related to his past role as an executive at RedTube, a porn platform MindGeek now owns.

While he's not mentioned in the company's corporate filings, the Financial Times revealed that Bergemar is MindGeek's largest beneficiary thanks in part to a "complex network of subsidiaries" in which he owns a large chunk of the shares.

FDLE FLORIDA DEPARTMENT OF LAW ENFORCEMENT

Home | Search | Alerts

Sexual Offenders and Predators Search

Charting a course for public safety

Print View One Page Flyer | Print View Full Page Flyer

Florida Department of Law Enforcement - Sexual Offender / Predator Flyer

1-1 out of 1

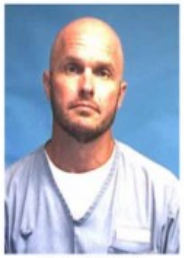
ROLAND LUKE BERGAMYER
Date of Image: 08/19/2019

Primary Information

Designation: Sexual Predator
Name: ROLAND LUKE BERGAMY ER
Status: Confinement
Dept of Corrections #: X686654
Date of Birth: 06/14/1979
Race: White
Sex: Male
Hair: Brown
Eyes: Blue
Height: 5'07"
Weight: 143 lbs

ROLAND LUKE BERGAMYER is registered as a Sexual Predator pursuant to Section 775.21 F.S.
Positive identification cannot be established unless a fingerprint comparison is made.
Click Here to Track this Offender

Aliases

RONALD BERGAMYER, LUKE BERGAMYER, RONALD LUKE BERGAMYER, Roland L Bergamyer

Scars, Marks & Tattoos

Type	Body Location	SMT Count
Tattoo	Right Arm	1
Tattoo	Right Leg	1
Tattoo	Left Chest	1
Tattoo	Left Arm	1
Mole	Left Chest	1
Scar	Face	1

Address Information

Address	Address Source Information	Map Link
Department of Corrections Incarcerated, FL 00000 Unknown County	Source: Dept. of Corrections Received Date: 08/03/2007 Type of Address: Permanent	Address Not Mappable

Crime Information - Qualifying Offenses

Adjudication Date	Crime Description	Court Case Number	Jurisdiction & State	Adjudication
12/08/2005	KIDNAP,ASSAULT OR TERRORIZE; F.S. 787.01(1)(a)3	0A03473	Saint Lucie, FL	Guilty/convict
12/08/2005	SEX BAT/ WPN, OR FORCE; F.S. 794.011(3)	0A03473	Saint Lucie, FL	Guilty/convict
12/08/2005	KIDNAP,ASSAULT OR TERRORIZE; F.S. 787.01(1)(a)3	0A03474	Saint Lucie, FL	Guilty/convict

Police have issued a notice that two men are on the run Image: CEN

Schoolgirl 'raped by gang and thrown half naked into street after being lured by girl who FILMED attack'

The girl, who nearly died from hypothermia, was allegedly invited to an address by another girl aged 15 and had reportedly agreed to go as she felt 'safe' with another female there

By Jessica Haworth

16:42, 4 Mar 2016 | UPDATED 16:49, 4 MAR 2016

BOOKMARK

A 14-year-old schoolgirl was allegedly **raped** by a gang of Serbian men who reportedly filmed the attack.

She was invited to an address by another girl aged 15 and had reportedly agreed to go as she felt 'safe' with another female there.

Serbian man c

Published 13 Mar 2021, April

Share

BERLIN (AP) — A Ber
occurred in and arou

The court sentenced
reasons, to 14 years
in prison after his co

During the trial, the
and attempted robb
and 27.

The crimes were car
state.

Suggested For You

Smithsonian MAGAZINE SUBSCRIBE

Capoeira roda in the Arts and Industries Building at the 2017 Folklife Festival.
Daniel Martinez, Ralph Rinzler Folklife Archives

Two young men dressed in white kneel on the ground, ready to begin their duel. Eyes lock onto those of his opponent. Hearts beat faster. Ancestral sounds echo forth from the *berimbau*, a single-stringed bow-shaped instrument. Only then do the two shake hands, and the match may commence. With a dynamic, animal-like force, the two exchange movements of attack and defense in a constant flow of exploring and exploiting each other's strengths and weaknesses, fears and fatigues. They wait and watch patiently for that careless moment in which to drive home a decisive blow.

Capoeira developed in Brazil, derived from traditions brought across the Atlantic Ocean by enslaved Africans and fueled by the burning desire for freedom. It soon became widely practiced on the plantations as a means of breaking the bonds of slavery, both

capoeira

Mistura de dança com luta, a Capoeira tem sua origem na África, ...

Odkrywanie Brazil cz. 2 -

Capoeira, The once secret Brazilian Martial Art, combining Acrobatics ...

Capoeira bra patrimonio i

Initiation à la capoeira chaque semaine

Amazing Capo / Braz...

A History of Brazilian Capoeira

23andMe | DISCOVERY TOOL Shop

EXPLORE THE FAMILY NAME

Kabir

The meaning of Kabir

Muslim: from a personal name based on Arabic kabīr 'great, magnificent'. Al-Kabīr 'the Great' is an attribute of Allah. See also Akbar, compare Kaber. Some characteristic forenames: Arabic/Muslim Humayun, Mohammed, Mohammad, Syed, Alamgir, Ahmed, Khairul, Mohamed, Mohmmad, Muhammed, Abdul, Abu.

Dictionary of American Family Names, 2nd edition, © Oxford University Press, 2022.

How common is the last name Kabir in the United States?

Based on the Decennial U.S. Census, the surname Kabir has significantly increased in popularity over the last decade. In 2000, it was ranked 23,167th most popular name; however, by 2010, it climbed to the 14,950th spot, marking a substantial growth of around 35.47%. The count of people with this surname also showed a notable rise from 1,028 in 2000 to 1,978 in 2010, an impressive increase of over 92.41%. This surge suggests that for every 100,000 individuals in the U.S., the proportion bearing the surname Kabir rose from 0.38 to 0.67, a jump of about 76.32%.

ancestry

Meaning of the first name

Kabira

Origin
Arabic

Meaning
Noble, great

Variations
Abiram, Kabir, Kaira

**Some content has been generated by an artificial intelligence language model, in combination with data sourced from Ancestry records and provided by BabyNames.com.*

The name Kabira has its origins in Arabic and carries the noble and great connotations. This name has a rich historical background and finds its roots in ancient Arabic culture. Throughout history, individuals bestowed with the name Kabira were often respected and regarded as being of high status and importance within their communities. This name symbolized their noble qualities and was indicative of their impressive achievements and contributions.

In modern-day usage, the name Kabira continues to be widely embraced, both in Arabic-speaking regions and among individuals of diverse cultural backgrounds. This name is often chosen for its association with greatness and nobility, and parents who select this name for their children aim to instill a sense of pride and honor in them. Today, Kabira can be found not only as a first name but also as a name, indicating the lasting impact this name has had on families and lineages over generations. Its usage remains a testament to the enduring significance and appeal of the name Kabira, transcending both time and cultural boundaries.

Show Less

Smithsonian MAGAZINE SUBSCRIBE

Capoeira roda in the Arts and Industries Building at the 2017 Folklife Festival.
Daniel Martinez, Ralph Rinzler Folklife Archives

Two young men dressed in white kneel on the ground, ready to begin their duel. Eyes lock onto those of his opponent. Hearts beat faster. Ancestral sounds echo forth from the *berimbau*, a single-stringed bow-shaped instrument. Only then do the two shake hands, and the match may commence. With a dynamic, animal-like force, the two exchange movements of attack and defense in a constant flow of exploring and exploiting each other's strengths and weaknesses, fears and fatigues. They wait and watch patiently for that careless moment in which to drive home a decisive blow.

Capoeira developed in Brazil, derived from traditions brought across the Atlantic Ocean by enslaved Africans and fueled by the burning desire for freedom. It soon became widely practiced on the plantations as a means of breaking the bonds of slavery, both

capoeira

Mistura de dança com luta, a Capoeira tem sua origem na África, ...

Odkrywanie Brazil cz. 2 -

Capoeira, The once secret Brazilian Martial Art, combining Acrobatics ...

Capoeira bra patrimonio i

Initiation à la capoeira chaque semaine

Amazing Capo / Braz...

A History of Brazilian Capoeira

23andMe | DISCOVERY TOOL Shop

EXPLORE THE FAMILY NAME

Kabir

The meaning of Kabir

Muslim: from a personal name based on Arabic kabīr 'great, magnificent'. Al-Kabīr 'the Great' is an attribute of Allah. See also Akbar, compare Kaber. Some characteristic forenames: Arabic/Muslim Humayun, Mohammed, Mohammad, Syed, Alamgir, Ahmed, Khairul, Mohamed, Mohmmad, Muhammed, Abdul, Abu.

Dictionary of American Family Names, 2nd edition, © Oxford University Press, 2022.

How common is the last name Kabir in the United States?

Based on the Decennial U.S. Census, the surname Kabir has significantly increased in popularity over the last decade. In 2000, it was ranked 23,167th most popular name; however, by 2010, it climbed to the 14,950th spot, marking a substantial growth of around 35.47%. The count of people with this surname also showed a notable rise from 1,028 in 2000 to 1,978 in 2010, an impressive increase of over 92.41%. This surge suggests that for every 100,000 individuals in the U.S., the proportion bearing the surname Kabir rose from 0.38 to 0.67, a jump of about 76.32%.

ancestry

Meaning of the first name

Kabira

Origin
Arabic

Meaning
Noble, great

Variations
Abiram, Kabir, Kaira

**Some content has been generated by an artificial intelligence language model, in combination with data sourced from Ancestry records and provided by BabyNames.com.*

The name Kabira has its origins in Arabic and carries the noble and great connotations. This name has a rich historical background and finds its roots in ancient Arabic culture. Throughout history, individuals bestowed with the name Kabira were often respected and regarded as being of high status and importance within their communities. This name symbolized their noble qualities and was indicative of their impressive achievements and contributions.

In modern-day usage, the name Kabira continues to be widely embraced, both in Arabic-speaking regions and among individuals of diverse cultural backgrounds. This name is often chosen for its association with greatness and nobility, and parents who select this name for their children aim to instill a sense of pride and honor in them. Today, Kabira can be found not only as a first name but also as a name, indicating the lasting impact this name has had on families and lineages over generations. Its usage remains a testament to the enduring significance and appeal of the name Kabira, transcending both time and cultural boundaries.

Show Less

JEWISH JOURNAL

L.A. City Councilman Denounces Abbott's Israel Policy

Los Angeles Division

NEWS

Radovan Karadzic jailed for Bosnia war Srebrenica genocide

JEWISH JOURNAL
Connect. Inform. Inspire.

HONOR YOUR BELOVED DEPARTED
Contact JJ Obituaries →

L.A. City Councilman Denounces Airbnb's Israel Policy

Ryan Torok

Los Angeles City Councilman Paul Koretz appears at the Los Angeles Museum of the Holocaust for a vigil commemorating the refugees aboard the MS St. Louis in 1939. Photo by Jill Brown/Los Angeles Museum of the Holocaust

Los Angeles City Councilman Paul Koretz has joined the chorus of pro-Israel voices denouncing hospitality company Airbnb for its decision to delist properties located in the West Bank.

In a Dec. 20 letter to Airbnb CEO Brian Chesky, Koretz said Airbnb's actions demonstrate "prejudice, ignorance and hypocrisy. Simply put, this is an act of anti-Semitism and sets a double standard."

"Airbnb, Inc. currently lists properties in Northern Cyprus, Tibet, the Western Saharan region, and other disputed territories where people have been displaced," the letter continues. "However, Jewish settlements are being singled out for delisting by Airbnb, Inc. The decision made by your company is based on the position of taking one side in a two-sided conflict. There is no reason to ban the Israeli side's listings and not the others, except on the basis of anti-Semitic sentiment."

Los Angeles Division

Info This is archived material from the Federal Bureau of Investigation (FBI) website. It may contain outdated information and links may no longer function.

Twitter Facebook Share

Former CEO of KB Home Convicted of Federal Fraud Charges Related to Stock Option Backdating in Which He Awarded Himself Millions of Dollars in Compensation

U.S. Attorney's Office
April 21, 2010

Central District of California
(213) 894-2434

LOS ANGELES—Bruce E. Karatz, a former CEO and chairman of the board of KB Home, was convicted today of four felony counts related to a stock option backdating scheme in which he awarded himself and other KB executives millions of dollars in undisclosed stock-based compensation.

Karatz, 64, of Bel Air Estates, was found guilty of two counts of mail fraud, one count of making false statements in a quarterly report filed with the Securities and Exchange Commission, and one count of making false statements to KB's outside accounting firm, Ernst & Young. The convictions stem from Karatz's attempts in 2006 to cover-up the fact that he had been backdating his own and other executive's stock options for the preceding seven years. The cover-up included failures to disclose the stock-option backdating in filings with the Securities and Exchange Commission and to KB's outside auditors.

As a result of today's guilty verdicts, Karatz faces a statutory maximum sentence of 80 years in federal prison. United States District Judge Otis D. Wright II, who presided over a six-week trial, is scheduled to sentence Karatz on September 8. Karatz was convicted of concealing a backdating scheme in which he participated, a scheme that hid the true nature and value of stock-based compensation KB had actually been awarding to Karatz and other KB executives through its stock-option granting practices. During the backdating scheme, Karatz caused below-market exercise prices to be selected for stock options granted to him and other KB executives by using hindsight to backdate the grant date of these options to the date with the lowest price point for KB's stock.

After KB commenced an internal investigation into its option-granting practice in May 2006, Karatz concealed that he had backdated KB's stock option grants during the preceding seven years. Among other things, Karatz caused a false and misleading internal report to be presented to KB's Audit Committee and to Ernst & Young. The false report said there was "no evidence of the backdating of options or other manipulation by management." KB's Audit Committee and other members of KB's management relied on this false and misleading internal report when filing a Form-10Q for the second quarter of 2006 that failed to disclose any irregularities in KB's past option-granting practices.

After KB discovered irregularities in its reporting, KB was unable to timely file its third quarter 10Q in October 2006. When KB ultimately filed its 2006 third quarter Form-10Q and its 2006 Form-10K in February 2007, the company was forced to recognize, for the first time, more than $56 million in additional stock-based compensation expenses and a total increase of more than $70 million in accrued

Radovan Karadzic jailed for Bosnia war Srebrenica genocide

24 March 2016

Radovan Karadzic listened intently as the verdict and sentence was read out

Former Bosnian Serb leader Radovan Karadzic has been convicted of genocide and war crimes in the 1992-95 Bosnian war, and sentenced to 40 years in jail.

UN judges in The Hague **found him guilty** of 10 of 11 charges, including genocide over the 1995 Srebrenica massacre.

JEWISH JOURNAL
Connect. Inform. Inspire.

HONOR YOUR BELOVED DEPARTED
Contact JJ Obituaries →

L.A. City Councilman Denounces Airbnb's Israel Policy

Ryan Torok

December 20, 2016

Los Angeles City Councilman Paul Koretz appears at the Los Angeles Museum of the Holocaust for a vigil commemorating the refugees aboard the MS St. Louis in 1939. Photo by Jill Brown/Los Angeles Museum of the Holocaust

Los Angeles City Councilman Paul Koretz has joined the chorus of pro-Israel voices denouncing hospitality company Airbnb for its decision to delist properties located in the West Bank.

In a Dec. 20 letter to Airbnb CEO Brian Chesky, Koretz said Airbnb's actions demonstrate "prejudice, ignorance and hypocrisy. Simply put, this is an act of anti-Semitism and sets a double standard."

"Airbnb, Inc. currently lists properties in Northern Cyprus, Tibet, the Western Saharan region, and other disputed territories where people have been displaced," the letter continues. "However, Jewish settlements are being singled out for delisting by Airbnb, Inc. The decision made by your company is based on the position of taking one side in a two-sided conflict. There is no reason to ban the Israeli side's listings and not the others, except on the basis of anti-Semitic sentiment."

THE FBI FEDERAL BUREAU OF INVESTIGATION

Los Angeles Division

Info This is archived material from the Federal Bureau of Investigation (FBI) website. It may contain outdated information and links may no longer function.

Twitter Facebook Share

Former CEO of KB Home Convicted of Federal Fraud Charges Related to Stock Option Backdating in Which He Awarded Himself Millions of Dollars in Compensation

U.S. Attorney's Office
April 21, 2010

Central District of California
(213) 894-2434

LOS ANGELES—Bruce E. Karatz, a former CEO and chairman of the board of KB Home, was convicted today of four felony counts related to a stock option backdating scheme in which he awarded himself and other KB executives millions of dollars in undisclosed stock-based compensation.

Karatz, 64, of Bel Air Estates, was found guilty of two counts of mail fraud, one count of making false statements in a quarterly report filed with the Securities and Exchange Commission, and one count of making false statements to KB's outside accounting firm, Ernst & Young. The convictions stem from Karatz's attempts in 2006 to cover-up the fact that he had been backdating his own and other executive's stock options for the preceding seven years. The cover-up included failures to disclose the stock-option backdating in filings with the Securities and Exchange Commission and to KB's outside auditors.

As a result of today's guilty verdicts, Karatz faces a statutory maximum sentence of 80 years in federal prison. United States District Judge Otis D. Wright II, who presided over a six-week trial, is scheduled to sentence Karatz on September 8. Karatz was convicted of concealing a backdating scheme in which he participated, a scheme that hid the true nature and value of stock-based compensation KB had actually been awarding to Karatz and other KB executives through its stock-option granting practices. During the backdating scheme, Karatz caused below-market exercise prices to be selected for stock options granted to him and other KB executives by using hindsight to backdate the grant date of these options to the date with the lowest price point for KB's stock.

After KB commenced an internal investigation into its option-granting practice in May 2006, Karatz concealed that he had backdated KB's stock option grants during the preceding seven years. Among other things, Karatz caused a false and misleading internal report to be presented to KB's Audit Committee and to Ernst & Young. The false report said there was "no evidence of the backdating of options or other manipulation by management." KB's Audit Committee and other members of KB's management relied on this false and misleading internal report when filing a Form-10Q for the second quarter of 2006 that failed to disclose any irregularities in KB's past option-granting practices.

After KB discovered irregularities in its reporting, KB was unable to timely file its third quarter 10Q in October 2006. When KB ultimately filed its 2006 third quarter Form-10Q and its 2006 Form-10K in February 2007, the company was forced to recognize, for the first time, more than $36 million in additional stock-based compensation expenses and a total increase of more than $70 million in accrued

Radovan Karadzic jailed for Bosnia war Srebrenica genocide

24 March 2016

Radovan Karadzic listened intently as the verdict and sentence was read out

Former Bosnian Serb leader Radovan Karadzic has been convicted of genocide and war crimes in the 1992-95 Bosnian war, and sentenced to 40 years in jail.

UN judges in The Hague **found him guilty** of 10 of 11 charges, including genocide over the 1995 Srebrenica massacre.

Sufi whirling

7 langua

Article Talk

From Wikipedia, the free encyclopedia

Sufi whirling (or **Sufi turning**) (Turkish: *Semazen* borrowed from Persian Sama-zan, Sama, meaning *listening*, from Arabic, and zan, meaning doer, from Persian) is a form of physically active meditation which originated among certain Sufi groups, and which is still practiced by the Sufi Dervishes of the Mevlevi order and other orders such as the Rifa'i-Marufi. It is a customary meditation practice performed within the sema, or worship ceremony, through which dervishes (from the persian Darvish Persian درویش also called *semazens*, from Persian سماعزن) aim to reach greater connection with Allah. This is sought through abandoning one's nafs, ego or personal desires, by listening to the music, focusing on God, and spinning one's body in repetitive circles, which has been seen as a symbolic imitation of planets in the Solar System orbiting the Sun [1]

Mevlevi Sema Ceremony
UNESCO Intangible Cultural Heri

Whirling Dervishes in Istanbul, Turk

Country	Turkey
Reference	100
Region	Eurasia
Inscription history	
Inscription	2008 (3rd session)

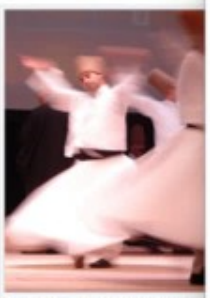

Whirling Dervishes, at Rumi Fes
2007

euronews.culture

Culture > Culture news

Whirling Dervishes: inside the mystic ceremony of Jalaladdin Rum

Copyright Francisco Seco/AP

By **Tim Gallagher** with **AP**

Published on 22/12/2021 - 18:24 • Updated 29/12/2021 - 11:04

Share this article | Comments

This centuries-old tradition has survived many iterations of the Turkish state and celebrates the 'union with God' of Sufi mystic Jalaladdin Rumi.

By The Associated Press

Whirling dervishes perform during a Shab i Arus ceremony in Konya, Turkey, on Dec. 17. Every December the Anatolian city hosts a series of events to commemorate the death of 13th century Islamic scholar, poet and Sufi mystic Jalaladdin Rumi.
Francisco Seco/AP

KONYA, Turkey — Each year, thousands of people travel to the Turkish city of Konya to attend a weeklong series of events and ceremonies that mark the death of the 13th-century Islamic poet, scholar and Sufi mystic Jalaladdin Rumi.

Instead of mourning his death, however, the ceremonies celebrate what his followers believe is his union with God.

BOOKS
Centuries Later, Rumi's Words Continue to Inspire

The main feature of the "Sheb-I Arus" or "night of the union," is an enchanting ritual performed by the dervishes of the Mevlevi order — more commonly known as the whirling dervishes.

Leaving their cloaks on the ground, they take their places around the circular floor and begin to spin to reach a trance-like state that they believe unites them with God. The ritual is performed to the sound of chanting and music from a reed flute and other instruments.

As they whirl, the dervishes' right hands are symbolically turned upward toward God, while their left hands are turned downward to Earth.

eat Center

History of Meviana Jelaluddin Rumi and the Whirling Dervishes

Jelal'uddin Rumi

Remember, the deep root of your being, is the presence of the only Being. Give your life to the One who already owns your breath and your movements.

Rumi

Sulyman Hayatdede

Postnuvar Jelaluddin Loras at the center in Konya, 2005

Sufi whirling

7 langua

Article Talk

From Wikipedia, the free encyclopedia

Sufi whirling (or **Sufi turning**) (Turkish: *Semazen* borrowed from Persian Sama-zan, Sama, meaning *listening*, from Arabic, and zan, meaning doer, from Persian) is a form of physically active meditation which originated among certain Sufi groups, and which is still practiced by the Sufi Dervishes of the Mevlevi order and other orders such as the Rifa'i-Marufi. It is a customary meditation practice performed within the sema, or worship ceremony, through which dervishes (from the persian Darvish Persian درویش also called *semazens*, from Persian سماعزن) aim to reach greater connection with Allah. This is sought through abandoning one's nafs, ego or personal desires, by listening to the music, focusing on God, and spinning one's body in repetitive circles, which has been seen as a symbolic imitation of planets in the Solar System orbiting the Sun [1]

Mevlevi Sema Ceremony
UNESCO Intangible Cultural Heri

Whirling Dervishes in Istanbul, Turk

Country	Turkey
Reference	100
Region	Eurasia
Inscription history	
Inscription	2008 (3rd session)

Whirling Dervishes, at Rumi Fes
2007

euronews.culture

Culture > Culture news

Whirling Dervishes: inside the mystic ceremony of Jalaladdin Rum

Copyright Francisco Seco/AP

By **Tim Gallagher** with **AP**

Published on 22/12/2021 - 18:24 • Updated 29/12/2021 - 11:04

Share this article | Comments

This centuries-old tradition has survived many iterations of the Turkish state and celebrates the 'union with God' of Sufi mystic Jalaladdin Rumi.

By The Associated Press

Whirling dervishes perform during a Sheb-i Arus ceremony in Konya, Turkey, on Dec. 17. Every December the Anatolian city hosts a series of events to commemorate the death of 13th century Islamic scholar, poet and Sufi mystic Jalaladdin Rumi.
Francisco Seco/AP

KONYA, Turkey — Each year, thousands of people travel to the Turkish city of Konya to attend a weeklong series of events and ceremonies that mark the death of the 13th-century Islamic poet, scholar and Sufi mystic Jalaladdin Rumi.

Instead of mourning his death, however, the ceremonies celebrate what his followers believe is his union with God.

BOOKS
Centuries Later, Rumi's Words Continue to Inspire

The main feature of the "Sheb-i Arus" or "night of the union," is an enchanting ritual performed by the dervishes of the Mevlevi order — more commonly known as the whirling dervishes.

Leaving their cloaks on the ground, they take their places around the circular floor and begin to spin to reach a trance-like state that they believe unites them with God. The ritual is performed to the sound of chanting and music from a reed flute and other instruments.

As they whirl, the dervishes' right hands are symbolically turned upward toward God, while their left hands are turned downward to Earth.

eat Center

History of Mevlana Jelaluddin Rumi and the Whirling Dervishes

The history of the whirling dervishes begins with Mevlana Jelaluddin Rumi who was born in Balkh, (now Afghanistan) between 1200 and 1207. When he was a young boy, his family left their home because of the religious and political climate, just before the invasion of Ghengis Khan. The family eventually settled in Konya, Turkey, where his father, Baha'uddin Valad, was a revered religious scholar and mystic. After his father's death Rumi took up his father's position as head of a medrasse (religious school).

At the age of 37 Jelaluddin met Shams Tabrisi. Upon meeting they found in each other a unique Friend of Truth (Haq Dost) who could share the depth of the other's spiritual realization. They would retire into seclusion for long periods of time to have sohbet, a spiritual dialogue in the state of intoxication in the love of God. Their spiritual love and the exclusion of all of Rumi's students and friends caused jealousy amongst them. Shams, feeling the animosity, left Konya and went to Damascus, only to be summoned back by Rumi. Finally Shams disappeared forever, some believing that Rumi's students killed him.

It was Shams who introduced Rumi to music, poetry and turning as a form of mystical absorption in the divine. When Shams disappeared, it opened the gates of Mevlana's heart and a pouring of verse would not cease until his death in 1275. His poetry is as alive and pertinent today as it was over 725 years ago. His six volume Mathnawi is considered a divinely inspired book. His four other books are also examples of moving, passionate and profoundly deep verse.

Poetry, music and dance, in the name of God, were the only things he could do to express this ocean of love Shams had opened in him. His intimacy with the Beloved evoked joy and gratitude in his followers as they gathered for music, sacred chanting and the famous whirling dance.

Years after his death, his son, Sultan Valad, founded the Mevlevi Order, sometimes known as the Whirling Dervishes. The Sema dance, the sacred Sufi practice of whirling or meditative turning, has been passed down for over seven hundred years, as have the music, zikr (sacred chanting), poetry, and the etiquette of this tradition.

Women and men alike were in the Order and whirled together for three hundred years after Rumi's death. Finally, after more than four hundred years, men and women are again participating in the Sema together.

Postneshin Suleyman Hayati Dede was the Sheikh (elder or teacher) of Konya until his death in 1985. His son, Jelaluddin Loras, was born in the derga or spiritual center, literally in the other side of the wall of Rumi's tomb

Jelal'uddin Rumi

Remember, the deep root
of your being,
is the presence of the
only Being
Give your life to the One
who already owns your
breath and your
movements.

Rumi

Suleman Hayatidede

Postneshin Jelaluddin Loras at the center in June, 2005

euronews.culture
Whirling Dervishes: inside the
mystic ceremony of Jalaladdin Rum
This centuries-old tradition has survived many
iterations of the Turkish state and celebrates the
union with God of Sufi mystic Jalaladdin Rumi.

euronews.culture

Culture > Culture news

Whirling Dervishes: inside the mystic ceremony of Jalaladdin Rum

Copyright Francisco Seco/AP

By **Tim Gallagher** with **AP**

Published on 22/12/2021 - 18:24 • Updated 29/12/2021 - 11:04

Share this article | Comments

This centuries-old tradition has survived many iterations of the Turkish state and celebrates the 'union with God' of Sufi mystic Jalaladdin Rumi.

KONYA, Turkey — Each year, thousands of people travel to the Konya to attend a weeklong series of events and ceremonies th death of the 13th-century Islamic poet, scholar and Sufi mystic Rumi.

Instead of mourning his death, however, the commemoration celebr followers believe is his union with God.

Centuries-Long Family Words Continue to Inspire

The main feature of the "Sheb-i Arus" or "night of the union," is dance performed by the dervishes of the Mevlevi order — more known as the whirling dervishes.

Leaving their shoes on the ground, they take their places arou floor and begin to spin to reach a trance-like state that they be them with God. The ritual is performed to the sound of chanting from a reed flute and other instruments.

As they whirl, the dervishes' right hands are symbolically turned towards God, while their left hands are turned downward to Eart

euronews.culture
Whirling Dervishes: inside the
mystic ceremony of Jalaladdin Rum
This centuries-old tradition has survived many
iterations of the Turkish state and celebrates the
union with God of Sufi mystic Jalaladdin Rumi.

Sufi whirling

Article Talk

From Wikipedia, the free encyclopedia

Sufi whirling (or **Sufi turning**) (Turkish: Semazen borrowed from Persian Sama-zan, Sama, meaning listening, from Arabic, and zan, meaning doer, from Persian) is a form of physically active meditation which originated among certain Sufi groups, and which is still practiced by the Sufi Dervishes of the Mevlevi order and other orders such as the Rifa'i-Marufi. It is a customary meditation practice performed within the sama, or worship ceremony, through whirl dervishes (from the persian Darvish Persian درویش also called semazens, from Persian (سماعزن) aim to reach greater connection with Allah. This is sought through abandoning one's nafs, ego or personal desires, by listening to the music, focusing on God, and spinning one's body in repetitive circles, which has been seen as a symbolic imitation of planets in the Solar System orbiting the Sun.[1]

Mevlevi Sama Ceremony
UNESCO Intangible Cultural Her

Whirling Dervishes in Istanbul, Turk

Country	Turkey
Reference	1008
Region	Europe
Inscription history	
Inscription	2008 (3rd session)

Whirling Dervishes, at Rumi Fes 2007

euronews.culture

Culture > Culture news

Whirling Dervishes: inside the mystic ceremony of Jalaladdin Rum

Copyright Francisco Seco/AP

By Tim Gallagher with AP

Published on 22/12/2021 - 18:24 • Updated 29/12/2021 - 11:04

Share this article | Comments

This centuries-old tradition has survived many iterations of the Turkish state and celebrates the 'union with God' of Sufi mystic Jalaladdin Rumi.

KONYA, Turkey — Each year, thousands of people travel to the Turkish city of Konya to attend a weeklong series of events and ceremonies that mark the death of the 13th century Islamic poet, scholar and Sufi mystic Jalaladdin Rumi.

Instead of worship in Allah's honour, the ceremonies celebrate what the followers believe to be union with God.

Centuries Later, Rumi's Words Continue to Inspire

The most famous of the "Mevlevi Ayini" or "night of the circle" is an enchanting ritual performed by the dervishes of the Mevlevi order — more commonly known as the whirling dervishes.

Leaning their cheeks on the ground, they raise their pleas around the circular floor and begin to spin to reach a trance. The dervishes believe union done with God. The ritual is performed to the sound of chanting and music from a reed flute and other instruments.

As they whirl, the dervishes' right hands are symbolically turned upward toward God, while their left hands are turned downward to Earth.

Sufi whirling

7 langua

Article Talk

From Wikipedia, the free encyclopedia

Sufi whirling (or **Sufi turning**) (Turkish: *Semazen* borrowed from Persian Sama-zan, Sama, meaning *listening*, from Arabic, and zan, meaning doer, from Persian) is a form of physically active meditation which originated among certain Sufi groups, and which is still practiced by the Sufi Dervishes of the Mevlevi order and other orders such as the Rifa'i-Marufi. It is a customary meditation practice performed within the sema, or worship ceremony, through which dervishes (from the persian Darvish Persian درویش also called semazens, from Persian (سماعزن) aim to reach greater connection with Allah. This is sought through abandoning one's nafs, ego or personal desires, by listening to the music, focusing on God, and spinning one's body in repetitive circles, which has been seen as a symbolic imitation of planets in the Solar System orbiting the

Mevlevi Sema Ceremony
UNESCO Intangible Cultural Heri

Whirling Dervishes in Istanbul, Turk

Country	Turkey
Reference	100
Region	Eurasia
Inscription history	
Inscription	2008 (3rd session)

Whirling Dervishes, at Rumi Fes 2007

euronews.culture

Culture > Culture news

Whirling Dervishes: inside the mystic ceremony of Jalaladdin Rum

Copyright Francisco Seco/AP

By **Tim Gallagher** with AP

Published on 22/12/2021 - 18:24 • Updated 29/12/2021 - 11:04

Share this article | Comments

This centuries-old tradition has survived many iterations of the Turkish state and celebrates the 'union with God' of Sufi mystic Jalaladdin Rumi.

KONYA, Turkey – Each year, thousands of people travel to the Turkish city of Konya to attend a weeklong series of events and ceremonies that mark the death of the 13th-century Islamic poet, scholar and Sufi mystic Jalaladdin Rumi.

Instead of mourning his death, however, the commemorations celebrate what his followers believe is his union with God.

Centuries Later, Rumi's Words Continue to Inspire

The main feature of the "Shab-i Arusi" or "night of the union," is an enchanting ritual performed by the dervishes of the Mevlevi order – more commonly known as the whirling dervishes.

Leaving their cloaks on the ground, they take their places around the circular floor and begin to spin to reach a trance-like state that they believe unites them with God. The ritual is performed to the sound of chanting and music from a reed flute and other instruments.

As they whirl, the dervishes' right hands are symbolically turned upward toward God, while their left hands are turned downward to Earth.

Sufi whirling

7 langua

Article Talk

From Wikipedia, the free encyclopedia

Sufi whirling (or **Sufi turning**) (Turkish: *Semazen* borrowed from Persian Sama-zan, Sama, meaning *listening*, from Arabic, and zan, meaning doer, from Persian) is a form of physically active meditation which originated among certain Sufi groups, and which is still practiced by the Sufi Dervishes of the Mevlevi order and other orders such as the Rifa'i-Marufi. It is a customary meditation practice performed within the sema, or worship ceremony, through which dervishes (from the persian Darvish Persian درویش also called *semazens*, from Persian سماعزن) aim to reach greater connection with Allah. This is sought through abandoning one's nafs, ego or personal desires, by listening to the music, focusing on God, and spinning one's body in repetitive circles, which has been seen as a symbolic imitation of planets in the Solar System orbiting the Sun [1]

Mevlevi Sema Ceremony
UNESCO Intangible Cultural Heri

Whirling Dervishes in Istanbul, Turk

Country	Turkey
Reference	100
Region	Eurasia
Inscription history	
Inscription	2008 (3rd session)

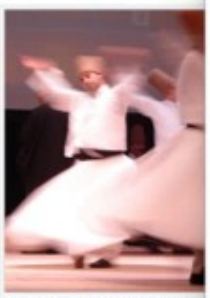

Whirling Dervishes, at Rumi Fes
2007

euronews.culture

Culture > Culture news

Whirling Dervishes: inside the mystic ceremony of Jalaladdin Rum

Copyright Francisco Seco/AP

By **Tim Gallagher** with **AP**

Published on 22/12/2021 - 18:24 • Updated 29/12/2021 - 11:04

Share this article | Comments

This centuries-old tradition has survived many iterations of the Turkish state and celebrates the 'union with God' of Sufi mystic Jalaladdin Rumi.

By The Associated Press

Whirling dervishes perform during a Shab i Arus ceremony in Konya, Turkey, on Dec. 17. Every December the Anatolian city hosts a series of events to commemorate the death of 13th century Islamic scholar, poet and Sufi mystic Jalaladdin Rumi.
Francisco Seco/AP

KONYA, Turkey — Each year, thousands of people travel to the Turkish city of Konya to attend a weeklong series of events and ceremonies that mark the death of the 13th-century Islamic poet, scholar and Sufi mystic Jalaladdin Rumi.

Instead of mourning his death, however, the ceremonies celebrate what his followers believe is his union with God.

BOOKS
Centuries Later, Rumi's Words Continue to Inspire

The main feature of the "Sheb-I Arus" or "night of the union," is an enchanting ritual performed by the dervishes of the Mevlevi order — more commonly known as the whirling dervishes.

Leaving their cloaks on the ground, they take their places around the circular floor and begin to spin to reach a trance-like state that they believe unites them with God. The ritual is performed to the sound of chanting and music from a reed flute and other instruments.

As they whirl, the dervishes' right hands are symbolically turned upward toward God, while their left hands are turned downward to Earth.

eat Center

History of Meviana Jelaluddin Rumi and the Whirling Dervishes

Jelal'uddin Rumi

Remember, the deep root of your being, is the presence of the only Being. Give your life to the One who already owns your breath and your movements.

Rumi

Sulyman Hayatdede

Postnuvar Jelaluddin Loras at the center in Konya, 2005

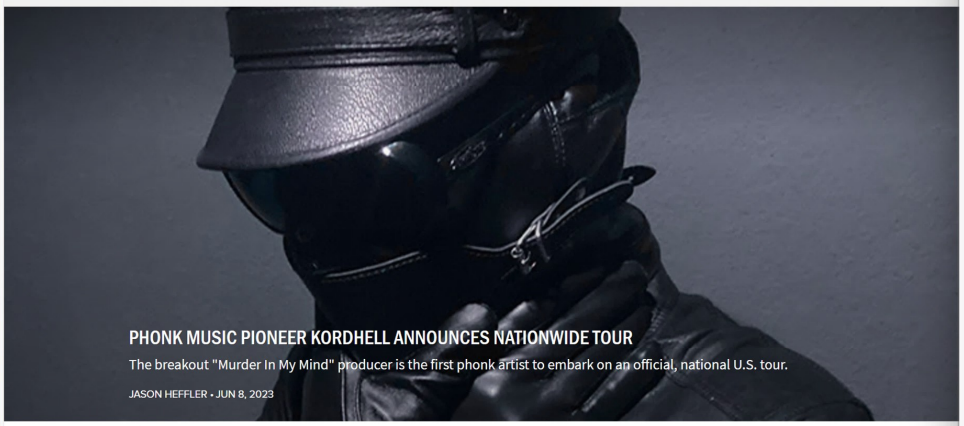

PHONK MUSIC PIONEER KORDHELL ANNOUNCES NATIONWIDE TOUR

The breakout "Murder In My Mind" producer is the first phonk artist to embark on an official, national U.S. tour.

JASON HEFFLER • JUN 8, 2023

c/o Press

Kordhell, the world's preeminent producer of phonk music, is taking the genre out of the programmatic engines of TikTok and into the nation's biggest clubs.

Kordhell will be the first phonk artist to embark on an official, national U.S. tour, according to a press release shared with *EDM.com*. The pioneering producer has flown the flag of phonk since as early as January 2022, when he released his breakout hit, "Murder In My Mind."

With its distorted sound design, edgy aesthetic and vintage hip-hop influences, the song effectively lit the fuse of a full-blown movement on TikTok, wherein it has soundtracked over a million videos. Due in part to its volcanic success on social media, Kordhell went on to amass a staggering 14 million monthly listeners on Spotify, making him one of the platform's

Kordhell & Scarlxrd: Psychx (Colored Vinyl) Vinyl LP - PRE-ORDER

MEDALLION - DELUXE ALBUM DROP

Wasserman Booking Agent

SPOTIFY

TIKTOK

SOUNDCLOUD

INSTAGRAM

BAND CAMP

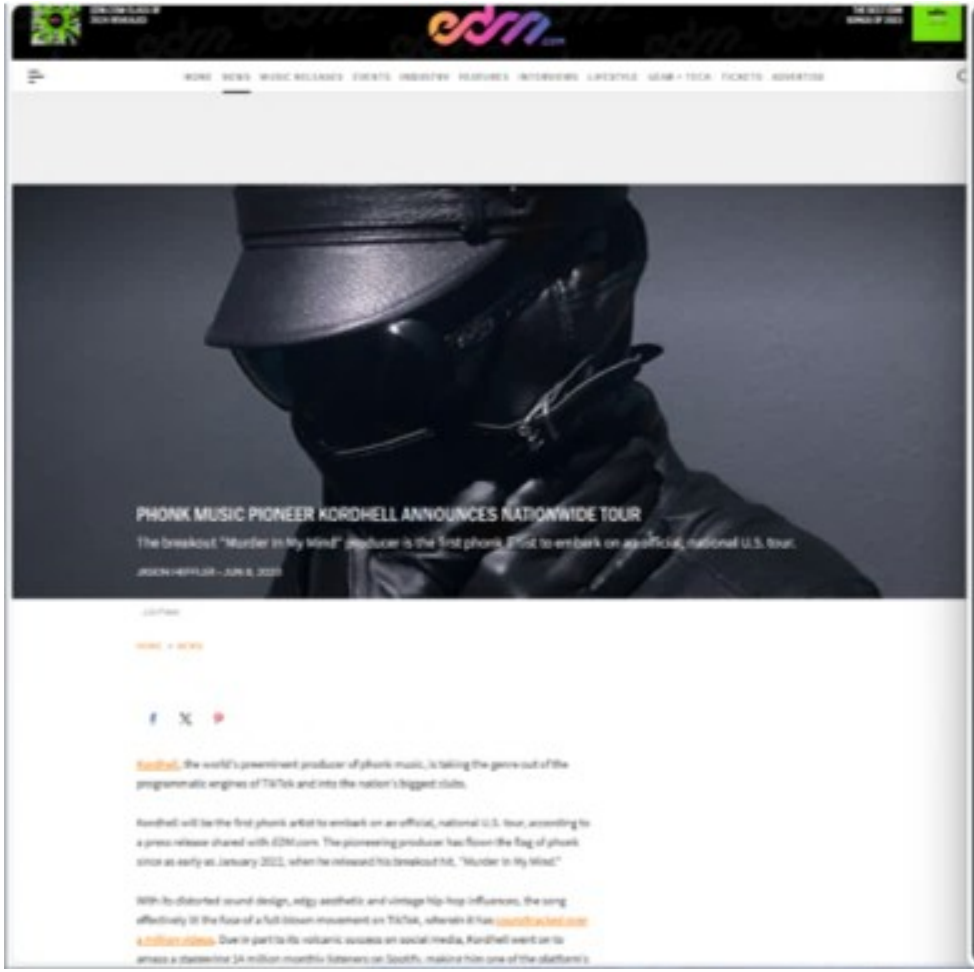
PHONK MUSIC PIONEER KORDHELL ANNOUNCES NATIONWIDE TOUR

Kordhell & Scarlxrd: Psychx (Colored Vinyl) Vinyl LP - PRE-ORDER
MEDALLION - DELUXE ALBUM DROP
Wasserman Booking Agent
SPOTIFY
TIKTOK
SOUNDCLOUD
INSTAGRAM
BAND CAMP

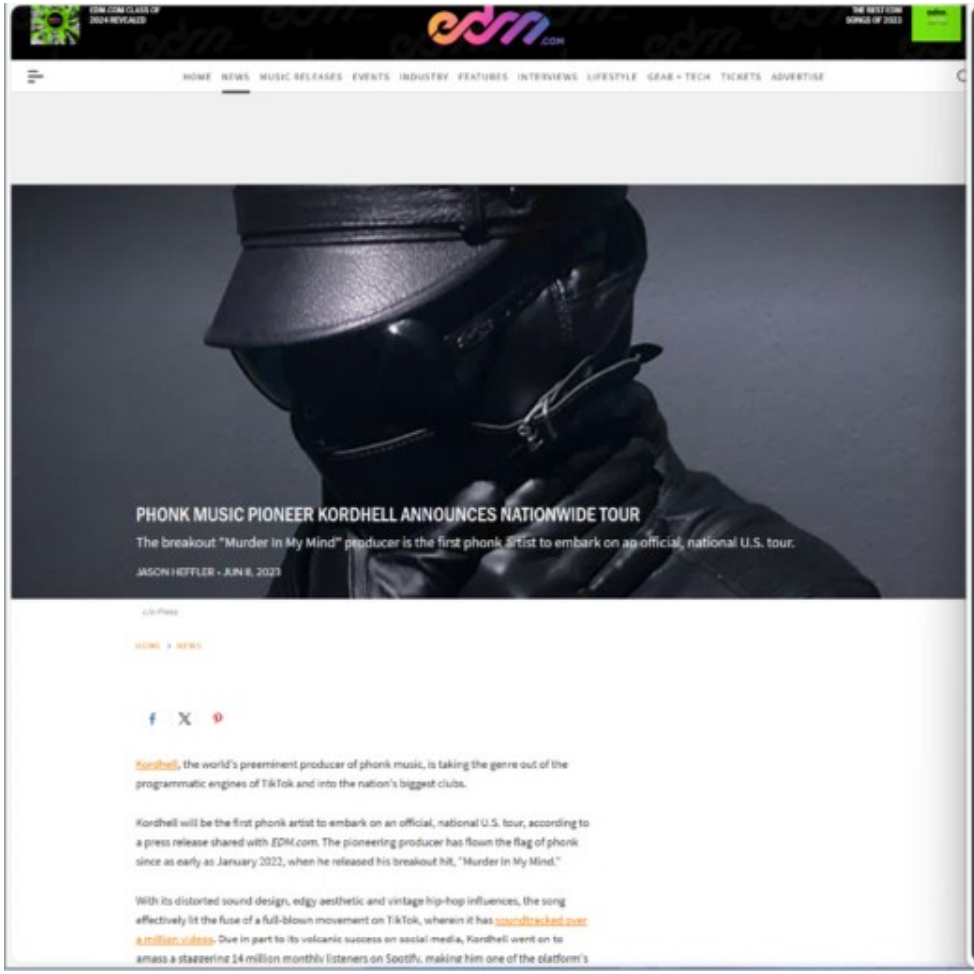

EDM.COM CLASS OF 2024 REVEALED

THE BEST EDM SONGS OF 2023

HOME NEWS MUSIC RELEASES EVENTS INDUSTRY FEATURES INTERVIEWS LIFESTYLE GEAR + TECH TICKETS ADVERTISE

PHONK MUSIC PIONEER KORDHELL ANNOUNCES NATIONWIDE TOUR

The breakout "Murder In My Mind" producer is the first phonk artist to embark on an official, national U.S. tour.

JASON HEFFLER • JUN 8, 2023

Kordhell, the world's preeminent producer of phonk music, is taking the genre out of the programmatic engines of TikTok and into the nation's biggest clubs.

Kordhell will be the first phonk artist to embark on an official, national U.S. tour, according to a press release shared with *EDM.com*. The pioneering producer has flown the flag of phonk since as early as January 2022, when he released his breakout hit, "Murder In My Mind."

With its distorted sound design, edgy aesthetic and vintage hip-hop influences, the song effectively lit the fuse of a full-blown movement on TikTok, wherein it has soundtracked over a million videos. Due in part to its volcanic success on social media, Kordhell went on to amass a staggering 14 million monthly listeners on Spotify, making him one of the platform's

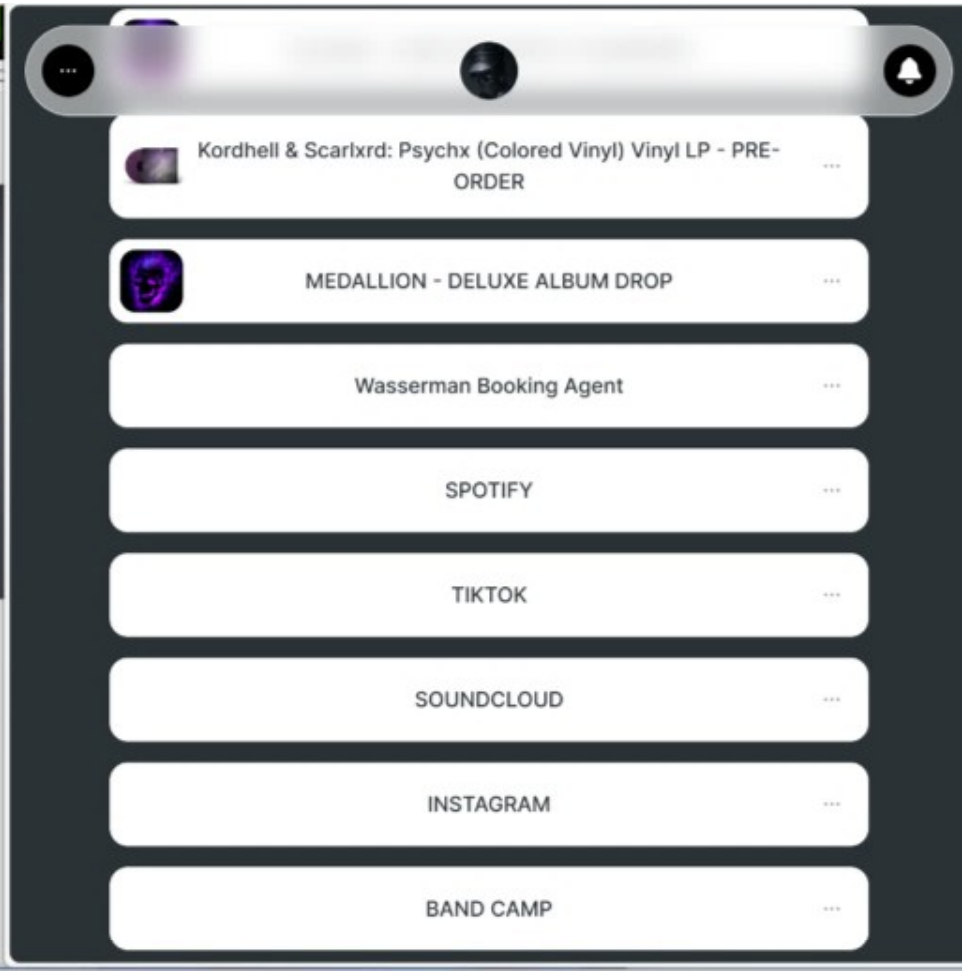

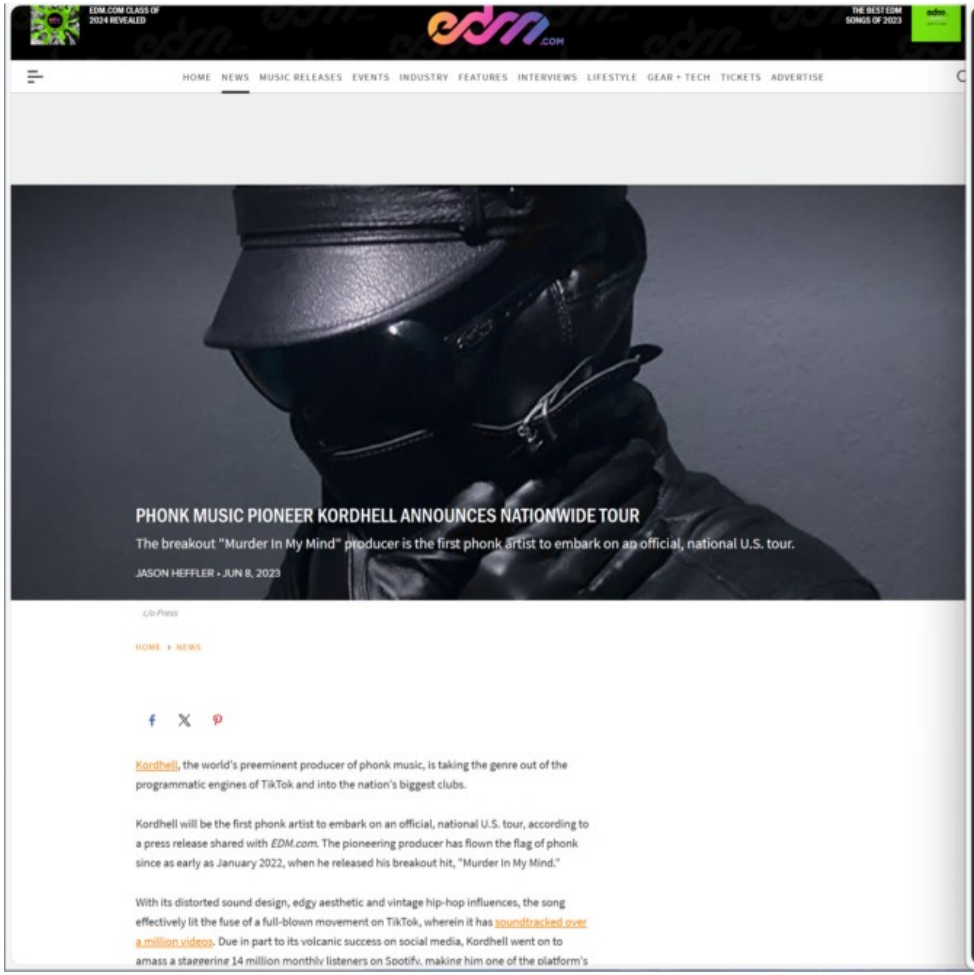

EDM.COM CLASS OF 2024 REVEALED

THE BEST EDM SONGS OF 2023

HOME NEWS MUSIC RELEASES EVENTS INDUSTRY FEATURES INTERVIEWS LIFESTYLE GEAR + TECH TICKETS ADVERTISE

PHONK MUSIC PIONEER KORDHELL ANNOUNCES NATIONWIDE TOUR

The breakout "Murder In My Mind" producer is the first phonk artist to embark on an official, national U.S. tour.

JASON HEFFLER • JUN 8, 2023

c/o Press

HOME › NEWS

Kordhell, the world's preeminent producer of phonk music, is taking the genre out of the programmatic engines of TikTok and into the nation's biggest clubs.

Kordhell will be the first phonk artist to embark on an official, national U.S. tour, according to a press release shared with *EDM.com*. The pioneering producer has flown the flag of phonk since as early as January 2022, when he released his breakout hit, "Murder In My Mind."

With its distorted sound design, edgy aesthetic and vintage hip-hop influences, the song effectively lit the fuse of a full-blown movement on TikTok, wherein it has soundtracked over a million videos. Due in part to its volcanic success on social media, Kordhell went on to amass a staggering 14 million monthly listeners on Spotify, making him one of the platform's

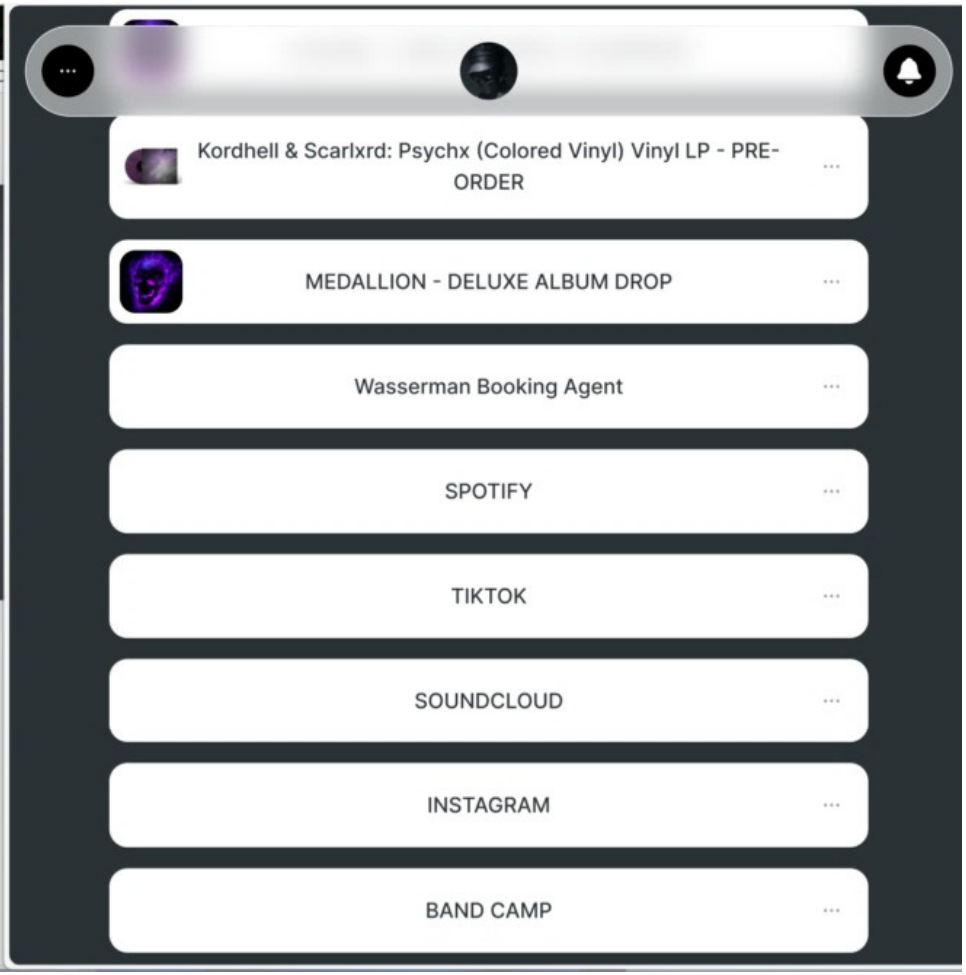

VEBSITE

Contact Us | Registrate

Search

About NSOPW | FAQs | About Sex | Español

Home | Search Public Sex Offender Registries | Safety a

Home

NATIONAL SEX OFFENDER

Search Public Se
Registries

Search Public Sex Offender Registries

Services down

Showing Results For:

Show 5 entries

Showing 0 to 0 of 0 entries

Offender | Age

Showing 0 to 0 of 0 entries

Address

Helpful Links

Conditions of Use

Registry Sites

Site Map

Dru Sjodin National Sex Offender Public W

About NSOPW

Contact Us

About Sex

Resources

SMART

Amber Alert

Crime Victims

DRU SJODIN
NATIONAL SEX OFFENDER PUBLIC WEBSITE

Contact Us | Registries

Search

Home | Search Public Sex Offender Registries | Safety and Education | About NSOPW | FAQs | About Dru | Español

Home

Search Public Sex Offender Registries

Search Public Sex Offender Registries +

Services down

The following jurisdiction(s) : [California, Delaware] are temporarily unavailable. Please try again later.

Showing Results For:

First Name: a, **Last Name:** rammaha, **State/Territory:** All, **Indian Country:** All
Search performed 5/12/2024, 7:44:16 PM Central Daylight Time

Print

Show 5 **entries**

Showing 0 to 0 of 0 entries

Offender	Age	Aliases	Address
No data available in table			

Showing 0 to 0 of 0 entries

Dru Sjodin National Sex Offender Public Website

About NSOPW
Contact Us
About Dru

Resources
SMART
Amber Alert
Crime Victims

Helpful Links
Conditions of Use
Registry Sites
Site Map

DRU SJODIN
NATIONAL SEX OFFENDER PUBLIC WEBSITE

Contact Us | Registries

Search

Home | Search Public Sex Offender Registries | Safety and Education | About NSOPW | FAQs | About Dru | Español

Home

Search Public Sex Offender Registries

Search Public Sex Offender Registries +

Services down

The following jurisdiction(s) : [California, Delaware] are temporarily unavailable. Please try again later.

Showing Results For:

First Name: a, **Last Name:** bassam, **State/Territory:** All, **Indian Country:** All
Search performed 5/12/2024, 7:45:18 PM Central Daylight Time

Print

Show 5 **entries**

Showing 0 to 0 of 0 entries

Offender	Age	Aliases	Address
No data available in table			

Showing 0 to 0 of 0 entries

Dru Sjodin National Sex Offender Public Website

About NSOPW
Contact Us
About Dru

Resources
SMART
Amber Alert
Crime Victims

Helpful Links
Conditions of Use
Registry Sites
Site Map

24 Wages (Kitab Al-Ijarah) كتاب الإجارة

(1285) Chapter: Regarding The Earning Of A Slave-Women (4) باب فِي كَسْبِ الإِمَاءِ

Narrated Tariq ibn AbdurRahman al-Qarash:

Rafi' ibn Rifa'ah came to a meeting of the Ansar and said: The Prophet of Allah (ﷺ) forbade us (from some things) today, and he mentioned some things. He forbade the earning of a girl except what she earned with her hand. He indicated (some things) with his fingers allowing baking food and ceramics, spinning acrobatics and gymnastics, and ginning fabric.

حَدَّثَنَا هَارُونُ بْنُ عَبْدِ اللَّهِ، حَدَّثَنَا هَاشِمُ بْنُ الْقَاسِمِ، حَدَّثَنَا عِكْرِمَةُ، حَدَّثَنِي طَارِقُ بْنُ عَبْدِ الرَّحْمَنِ الْقُرَشِيُّ، قَالَ جَاءَ رَافِعُ بْنُ رِفَاعَةَ إِلَى مَجْلِسِ الأَنْصَارِ فَقَالَ لَقَدْ نَهَانَا نَبِيُّ اللَّهِ صلى الله عليه وسلم الْيَوْمَ فَذَكَرَ أَشْيَاءَ وَنَهَانَا عَنْ كَسْبِ الأَمَةِ إِلاَّ مَا عَمِلَتْ بِيَدِهَا . وَقَالَ هَكَذَا بِأَصَابِعِهِ نَحْوَ الْخَبْزِ وَالْغَزْلِ وَالنَّقْشِ .

Grade: Hasan (Al-Albani)

حكم : حسن (الألباني)

Reference : Sunan Abi Dawud 3426
In-book reference : Book 24, Hadith 11
English translation : Book 23, Hadith 3419

Report Error | Share | Copy ▼

24 Wages (Kitab Al-Ijarah) كتاب الإجارة

(1285) Chapter: Regarding The Earning Of A Slave-Women (4) باب فِي كَسْبِ الإِمَاءِ

حَدَّثَنَا هَارُونُ بْنُ عَبْدِ اللَّهِ، حَدَّثَنَا هَاشِمُ بْنُ الْقَاسِمِ، حَدَّثَنَا عِكْرِمَةُ، حَدَّثَنِي طَارِقُ بْنُ عَبْدِ الرَّحْمَنِ الْقُرَشِيُّ، قَالَ جَاءَ رَافِعُ بْنُ رِفَاعَةَ إِلَى مَجْلِسِ الأَنْصَارِ فَقَالَ لَقَدْ نَهَانَا نَبِيُّ اللَّهِ صلى الله عليه وسلم الْيَوْمَ فَذَكَرَ أَشْيَاءَ وَنَهَانَا عَنْ كَسْبِ الأَمَةِ إِلاَّ مَا عَمِلَتْ بِيَدِهَا . وَقَالَ هَكَذَا بِأَصَابِعِهِ نَحْوَ الْخَبْزِ وَالْغَزْلِ وَالنَّفْشِ .

Narrated Tariq ibn AbdurRahman al-Qarash:

Rafi' ibn Rifa'ah came to a meeting of the Ansar and said: The Prophet of Allah (ﷺ) forbade us (from some things) today, and he mentioned some things. He forbade the earning of a girl except what she earned with her hand. He indicated (some things) with his fingers allowing baking food and ceramics, spinning acrobatics and gymnastics, and ginning fabric.

Grade: **Hasan** (Al-Albani)

حكم : حسن (الألباني)

Reference : Sunan Abi Dawud 3426
In-book reference : Book 24, Hadith 11
English translation : Book 23, Hadith 3419

Report Error | Share | Copy ▼

.COM

كتاب الهبة • Hadith 3729

nan And A Slave Being Given Something

الْغَنِيمَةِ

ority of his grandmother that she went out with the
aybar. They were six in number including herself.
(ﷺ) was informed about it, he sent for us. We came to

d by whose permission did you come out?
me out to spin like hair with gymnastics and acrobatics,
lah with gymnastics and acrobatics. We have medicine
ighters), and supply drink made of wheat or barley.
d victory of Khaybar on him, he allotted shares to us
e (Hashraj ibn Ziyad) said: I said to her: Grandmother,

بْنُ الْحُبَابِ قَالَ حَدَّثَنَا رَافِعُ بْنُ سَلَمَةَ بْنِ زِيَادٍ، حَدَّثَنِي
جَتْ مَعَ رَسُولِ اللَّهِ صلى الله عليه وسلم فِي غَزْوَةِ خَيْبَرَ
يه وسلم فَبَعَثَ إِلَيْنَا فَجِئْنَا فَرَأَيْنَا فِيهِ الْغَضَبَ فَقَالَ ‘ مَعَ
ولِ اللَّهِ خَرَجْنَا نَغْزِلُ الشَّعَرَ الأَلْعَابَ الْبَهْلَوَانِيَّةَ وَالْجِمَازَ
ولَ السِّهَامِ وَنَسْقِي السَّوِيقَ فَقَالَ ‘ قُمْنَ ‘ حَتَّى إِذَا فَتَحَ اللَّهُ
لْتُ لَهَا يَا جَدَّةُ وَمَا كَانَ ذَلِكَ قَالَتْ تَمْرًا .

15 Jihad (Kitab Al-Jihad)

كتاب الجهاد

(999) Chapter: Regarding A Woman And A Slave Being Given Something From The Spoils

(152) باب فِي الْمَرْأَةِ وَالْعَبْدِ يُحْذَيَانِ مِنَ الْغَنِيمَةِ

Narrated Umm Ziyad:

Hashraj ibn Ziyad reported on the authority of his grandmother that she went out with the Messenger of Allah (ﷺ) for the battle of Khaybar. They were six in number including herself.
(She said): When the Messenger of Allah (ﷺ) was informed about it, he sent for us. We came to him, and found him angry.
He said: With whom did you come out, and by whose permission did you come out?
We said: Messenger of Allah, we have come out to spin like hair with gymnastics and acrobatics, by which we provide aid in the cause of Allah with gymnastics and acrobatics. We have medicine for the wounded, we hand arrows (to the fighters), and supply drink made of wheat or barley.
He said: Stand up. When Allah bestowed victory of Khaybar on him, he allotted shares to us from spoils that he allotted to the men. He (Hashraj ibn Ziyad) said: I said to her: Grandmother, what was that? She replied: Dates.

حَدَّثَنَا إِبْرَاهِيمُ بْنُ سَعِيدٍ، وَغَيْرُهُ، أَخْبَرَنَا زَيْدُ بْنُ الْحُبَابِ، قَالَ حَدَّثَنَا رَافِعُ بْنُ سَلَمَةَ بْنِ زِيَادٍ، حَدَّثَنِي حَشْرَجُ بْنُ زِيَادٍ، عَنْ جَدَّتِهِ أُمِّ أَبِيهِ، أَنَّهَا خَرَجَتْ مَعَ رَسُولِ اللَّهِ صلى الله عليه وسلم فِي غَزْوَةِ خَيْبَرَ سَادِسَ سِتَّ نِسْوَةٍ فَبَلَغَ رَسُولَ اللَّهِ صلى الله عليه وسلم فَبَعَثَ إِلَيْنَا فَجِئْنَا فَرَأَيْنَا فِيهِ الْغَضَبَ فَقَالَ ‘ مَعَ مَنْ خَرَجْتُنَّ وَبِإِذْنِ مَنْ خَرَجْتُنَّ ‘ . فَقُلْنَا يَا رَسُولَ اللَّهِ خَرَجْنَا نَغْزِلُ الشَّعَرَ الألعاب البهلوانية والجمباز وَنُعِينُ بِهِ فِي سَبِيلِ اللَّهِ وَمَعَنَا دَوَاءُ الْجَرْحَى وَنُنَاوِلُ السِّهَامَ وَنَسْقِي السَّوِيقَ فَقَالَ ‘ قُمْنَ ‘ حَتَّى إِذَا فَتَحَ اللَّهُ عَلَيْهِ خَيْبَرَ أَسْهَمَ لَنَا كَمَا أَسْهَمَ لِلرِّجَالِ . قَالَ فَقُلْتُ لَهَا يَا جَدَّةُ وَمَا كَانَ ذَلِكَ قَالَتْ تَمْرًا .

Grade: Da'if (Al-Albani)

حكم : ضعيف (الألباني)

Reference : Sunan Abi Dawud 2729
In-book reference : Book 15, Hadith 253
English translation : Book 14, Hadith 2723

Report Error | Share | Copy

15 Jihad (Kitab Al-Jihad)

كتاب الجهاد

(999) Chapter: Regarding A Woman And A Slave Being Given Something From The Spoils

(152) باب فِي الْمَرْأَةِ وَالْعَبْدِ يُحْذَيَانِ مِنَ الْغَنِيمَةِ

Narrated Umm Ziyad:

Hashraj ibn Ziyad reported on the authority of his grandmother that she went out with the Messenger of Allah (ﷺ) for the battle of Khaybar. They were six in number including herself.
(She said): When the Messenger of Allah (ﷺ) was informed about it, he sent for us. We came to him, and found him angry.
He said: With whom did you come out, and by whose permission did you come out?
We said: Messenger of Allah, we have come out to spin like hair with gymnastics and acrobatics, by which we provide aid in the cause of Allah with gymnastics and acrobatics. We have medicine for the wounded, we hand arrows (to the fighters), and supply drink made of wheat or barley.
He said: Stand up. When Allah bestowed victory of Khaybar on him, he allotted shares to us from spoils that he allotted to the men. He (Hashraj ibn Ziyad) said: I said to her: Grandmother, what was that? She replied: Dates.

حَدَّثَنَا إِبْرَاهِيمُ بْنُ سَعِيدٍ، وَغَيْرُهُ، أَخْبَرَنَا زَيْدُ بْنُ الْحُبَابِ، قَالَ حَدَّثَنَا رَافِعُ بْنُ سَلَمَةَ بْنِ زِيَادٍ، حَدَّثَنِي حَشْرَجُ بْنُ زِيَادٍ، عَنْ جَدَّتِهِ أُمِّ أَبِيهِ، أَنَّهَا خَرَجَتْ مَعَ رَسُولِ اللَّهِ صلى الله عليه وسلم فِي غَزْوَةِ خَيْبَرَ سَادِسَ سِتِّ نِسْوَةٍ فَبَلَغَ رَسُولَ اللَّهِ صلى الله عليه وسلم فَبَعَثَ إِلَيْنَا فَجِئْنَا فَرَأَيْنَا فِيهِ الْغَضَبَ فَقَالَ " مَعَ مَنْ خَرَجْتُنَّ وَبِإِذْنِ مَنْ خَرَجْتُنَّ " . فَقُلْنَا يَا رَسُولَ اللَّهِ خَرَجْنَا نَغْزِلُ الشَّعَرَالألعاب البهلوانية والجمباز وَنُعِينُ بِهِ فِي سَبِيلِ اللَّهِ وَمَعَنَا دَوَاءُ الْجَرْحَى وَنُنَاوِلُ السِّهَامَ وَنَسْقِي السَّوِيقَ فَقَالَ " قُمْنَ " حَتَّى إِذَا فَتَحَ اللَّهُ عَلَيْهِ خَيْبَرَ أَسْهَمَ لَنَا كَمَا أَسْهَمَ لِلرِّجَالِ . قَالَ فَقُلْتُ لَهَا يَا جَدَّةُ وَمَا كَانَ ذَلِكَ قَالَتْ تَمْرًا .

Grade: Da'if (Al-Albani)

حكم : ضعيف (الألباني)

Reference : Sunan Abi Dawud 2729
In-book reference : Book 15, Hadith 253
English translation : Book 14, Hadith 2723

Report Error | Share | Copy ▼

15 Jihad (Kitab Al-Jihad) كتاب الجهاد

(999) Chapter: Regarding A Woman And A Slave Being Given Something From The Spoils

(152) باب فِي الْمَرْأَةِ وَالْعَبْدِ يُحْذَيَانِ مِنَ الْغَنِيمَةِ

Narrated Umm Ziyad:

Hashraj ibn Ziyad reported on the authority of his grandmother that she went out with the Messenger of Allah (ﷺ) for the battle of Khaybar. They were six in number including herself.
(She said): When the Messenger of Allah (ﷺ) was informed about it, he sent for us. We came to him, and found him angry.
He said: With whom did you come out, and by whose permission did you come out?
We said: Messenger of Allah, we have come out to spin like hair with gymnastics and acrobatics, by which we provide aid in the cause of Allah with gymnastics and acrobatics. We have medicine for the wounded, we hand arrows (to the fighters), and supply drink made of wheat or barley.
He said: Stand up. When Allah bestowed victory of Khaybar on him, he allotted shares to us from spoils that he allotted to the men. He (Hashraj ibn Ziyad) said: I said to her: Grandmother, what was that? She replied: Dates.

حَدَّثَنَا إِبْرَاهِيمُ بْنُ سَعِيدٍ، وَغَيْرُهُ، أَخْبَرَنَا زَيْدُ بْنُ الْحُبَابِ، قَالَ حَدَّثَنَا رَافِعُ بْنُ سَلَمَةَ بْنِ زِيَادٍ، حَدَّثَنِي حَشْرَجُ بْنُ زِيَادٍ، عَنْ جَدَّتِهِ أُمِّ أَبِيهِ، أَنَّهَا خَرَجَتْ مَعَ رَسُولِ اللَّهِ صلى الله عليه وسلم فِي غَزْوَةِ خَيْبَرَ سَادِسَ سِتِّ نِسْوَةٍ فَبَلَغَ رَسُولَ اللَّهِ صلى الله عليه وسلم فَبَعَثَ إِلَيْنَا فَجِئْنَا فَرَأَيْنَا فِيهِ الْغَضَبَ فَقَالَ " مَعَ مَنْ خَرَجْتُنَّ وَبِإِذْنِ مَنْ خَرَجْتُنَّ " . فَقُلْنَا يَا رَسُولَ اللَّهِ خَرَجْنَا نَغْزِلُ الشَّعَرَالألعاب البهلوانية والجمباز وَنُعِينُ بِهِ فِي سَبِيلِ اللَّهِ وَمَعَنَا دَوَاءُ الْجَرْحَى وَنُنَاوِلُ السِّهَامَ وَنَسْقِي السَّوِيقَ فَقَالَ " قُمْنَ " حَتَّى إِذَا فَتَحَ اللَّهُ عَلَيْهِ خَيْبَرَ أَسْهَمَ لَنَا كَمَا أَسْهَمَ لِلرِّجَالِ . قَالَ فَقُلْتُ لَهَا يَا جَدَّةُ وَمَا كَانَ ذَلِكَ قَالَتْ تَمْرًا .

Grade: Da'if (Al-Albani)

حكم : ضعيف (الألباني)

Reference : Sunan Abi Dawud 2729
In-book reference : Book 15, Hadith 253
English translation : Book 14, Hadith 2723

Report Error | Share | Copy ▼

15 Jihad (Kitab Al-Jihad) كتاب الجهاد

(999) Chapter: Regarding A Woman And A Slave Being Given Something From The Spoils

(152) باب فِي الْمَرْأَةِ وَالْعَبْدِ يُحْذَيَانِ مِنَ الْغَنِيمَةِ

Narrated Umm Ziyad:

Hashraj ibn Ziyad reported on the authority of his grandmother that she went out with the Messenger of Allah (ﷺ) for the battle of Khaybar. They were six in number including herself.
(She said): When the Messenger of Allah (ﷺ) was informed about it, he sent for us. We came to him, and found him angry.
He said: With whom did you come out, and by whose permission did you come out?
We said: Messenger of Allah, we have come out to spin like hair with gymnastics and acrobatics, by which we provide aid in the cause of Allah with gymnastics and acrobatics. We have medicine for the wounded, we hand arrows (to the fighters), and supply drink made of wheat or barley.
He said: Stand up. When Allah bestowed victory of Khaybar on him, he allotted shares to us from spoils that he allotted to the men. He (Hashraj ibn Ziyad) said: I said to her: Grandmother, what was that? She replied: Dates.

حَدَّثَنَا إِبْرَاهِيمُ بْنُ سَعِيدٍ، وَغَيْرُهُ، أَخْبَرَنَا زَيْدُ بْنُ الْحُبَابِ، قَالَ حَدَّثَنَا رَافِعُ بْنُ سَلَمَةَ بْنِ زِيَادٍ، حَدَّثَنِي حَشْرَجُ بْنُ زِيَادٍ، عَنْ جَدَّتِهِ أُمِّ أَبِيهِ، أَنَّهَا خَرَجَتْ مَعَ رَسُولِ اللَّهِ صلى الله عليه وسلم فِي غَزْوَةِ خَيْبَرَ سَادِسَ سِتِّ نِسْوَةٍ فَبَلَغَ رَسُولَ اللَّهِ صلى الله عليه وسلم فَبَعَثَ إِلَيْنَا فَجِئْنَا فَرَأَيْنَا فِيهِ الْغَضَبَ فَقَالَ " مَعَ مَنْ خَرَجْتُنَّ وَبِإِذْنِ مَنْ خَرَجْتُنَّ " . فَقُلْنَا يَا رَسُولَ اللَّهِ خَرَجْنَا نَغْزِلُ الشَّعَرَالألعاب البهلوانية والجمباز وَنُعِينُ بِهِ فِي سَبِيلِ اللَّهِ وَمَعَنَا دَوَاءُ الْجَرْحَى وَنُنَاوِلُ السِّهَامَ وَنَسْقِي السَّوِيقَ فَقَالَ " قُمْنَ " حَتَّى إِذَا فَتَحَ اللَّهُ عَلَيْهِ خَيْبَرَ أَسْهَمَ لَنَا كَمَا أَسْهَمَ لِلرِّجَالِ . قَالَ فَقُلْتُ لَهَا يَا جَدَّةُ وَمَا كَانَ ذَلِكَ قَالَتْ تَمْرًا .

Grade: **Da'if** (Al-Albani)

حكم : ضعيف (الألباني)

Reference : Sunan Abi Dawud 2729
In-book reference : Book 15, Hadith 253
English translation : Book 14, Hadith 2723

Report Error | Share | Copy ▼

15 Jihad (Kitab Al-Jihad)

كتاب الجهاد

(999) Chapter: Regarding A Woman And A Slave Being Given Something From The Spoils

(152) باب فِي الْمَرْأَةِ وَالْعَبْدِ يُحْذَيَانِ مِنَ الْغَنِيمَةِ

Narrated Umm Ziyad:

Hashraj ibn Ziyad reported on the authority of his grandmother that she went out with the Messenger of Allah (ﷺ) for the battle of Khaybar. They were six in number including herself.
(She said): When the Messenger of Allah (ﷺ) was informed about it, he sent for us. We came to him, and found him angry.
He said: With whom did you come out, and by whose permission did you come out?
We said: Messenger of Allah, we have come out to spin like hair with gymnastics and acrobatics, by which we provide aid in the cause of Allah with gymnastics and acrobatics. We have medicine for the wounded, we hand arrows (to the fighters), and supply drink made of wheat or barley.
He said: Stand up. When Allah bestowed victory of Khaybar on him, he allotted shares to us from spoils that he allotted to the men. He (Hashraj ibn Ziyad) said: I said to her: Grandmother, what was that? She replied: Dates.

حَدَّثَنَا إِبْرَاهِيمُ بْنُ سَعِيدٍ، وَغَيْرُهُ، أَخْبَرَنَا زَيْدُ بْنُ الْحُبَابِ، قَالَ حَدَّثَنَا رَافِعُ بْنُ سَلَمَةَ بْنِ زِيَادٍ، حَدَّثَنِي حَشْرَجُ بْنُ زِيَادٍ، عَنْ جَدَّتِهِ أُمِّ أَبِيهِ، أَنَّهَا خَرَجَتْ مَعَ رَسُولِ اللَّهِ صلى الله عليه وسلم فِي غَزْوَةِ خَيْبَرَ سَادِسَ سِتٍّ نِسْوَةٍ فَبَلَغَ رَسُولَ اللَّهِ صلى الله عليه وسلم فَبَعَثَ إِلَيْنَا فَجِئْنَا فَرَأَيْنَا فِيهِ الْغَضَبَ فَقَالَ " مَعَ مَنْ خَرَجْتُنَّ وَبِإِذْنِ مَنْ خَرَجْتُنَّ " . فَقُلْنَا يَا رَسُولَ اللَّهِ خَرَجْنَا نَغْزِلُ الشَّعَرَالألعاب البهلوانية والجمباز وَنُعِينُ بِهِ فِي سَبِيلِ اللَّهِ وَمَعَنَا دَوَاءُ الْجَرْحَى وَنُنَاوِلُ السِّهَامَ وَنَسْقِي السَّوِيقَ فَقَالَ " قُمْنَ " حَتَّى إِذَا فَتَحَ اللَّهُ عَلَيْهِ خَيْبَرَ أَسْهَمَ لَنَا كَمَا أَسْهَمَ لِلرِّجَالِ . قَالَ فَقُلْتُ لَهَا يَا جَدَّةُ وَمَا كَانَ ذَلِكَ قَالَتْ تَمْرًا .

Grade: Da'if (Al-Albani)

حكم : ضعيف (الألباني)

Reference : Sunan Abi Dawud 2729
In-book reference : Book 15, Hadith 253
English translation : Book 14, Hadith 2723

Report Error | Share | Copy ▼

15 Jihad (Kitab Al-Jihad)

كتاب الجهاد

(999) Chapter: Regarding A Woman And A Slave Being Given Something From The Spoils

(152) باب فِي الْمَرْأَةِ وَالْعَبْدِ يُحْذَيَانِ مِنَ الْغَنِيمَةِ

Narrated Umm Ziyad:

Hashraj ibn Ziyad reported on the authority of his grandmother that she went out with the Messenger of Allah (ﷺ) for the battle of Khaybar. They were six in number including herself.
(She said): When the Messenger of Allah (ﷺ) was informed about it, he sent for us. We came to him, and found him angry.
He said: With whom did you come out, and by whose permission did you come out?
We said: Messenger of Allah, we have come out to spin like hair with gymnastics and acrobatics, by which we provide aid in the cause of Allah with gymnastics and acrobatics. We have medicine for the wounded, we hand arrows (to the fighters), and supply drink made of wheat or barley.
He said: Stand up. When Allah bestowed victory of Khaybar on him, he allotted shares to us from spoils that he allotted to the men. He (Hashraj ibn Ziyad) said: I said to her: Grandmother, what was that? She replied: Dates.

حَدَّثَنَا إِبْرَاهِيمُ بْنُ سَعِيدٍ، وَغَيْرُهُ، أَخْبَرَنَا زَيْدُ بْنُ الْحُبَابِ، قَالَ حَدَّثَنَا رَافِعُ بْنُ سَلَمَةَ بْنِ زِيَادٍ، حَدَّثَنِي حَشْرَجُ بْنُ زِيَادٍ، عَنْ جَدَّتِهِ أُمِّ أَبِيهِ، أَنَّهَا خَرَجَتْ مَعَ رَسُولِ اللَّهِ صلى الله عليه وسلم فِي غَزْوَةِ خَيْبَرَ سَادِسَ سِتِّ نِسْوَةٍ فَبَلَغَ رَسُولَ اللَّهِ صلى الله عليه وسلم فَبَعَثَ إِلَيْنَا فَجِئْنَا فَرَأَيْنَا فِيهِ الْغَضَبَ فَقَالَ " مَعَ مَنْ خَرَجْتُنَّ وَبِإِذْنِ مَنْ خَرَجْتُنَّ " . فَقُلْنَا يَا رَسُولَ اللَّهِ خَرَجْنَا نَغْزِلُ الشَّعَرَالألعاب البهلوانية والجمباز وَنُعِينُ بِهِ فِي سَبِيلِ اللَّهِ وَمَعَنَا دَوَاءُ الْجَرْحَى وَنُنَاوِلُ السِّهَامَ وَنَسْقِي السَّوِيقَ فَقَالَ " قُمْنَ " حَتَّى إِذَا فَتَحَ اللَّهُ عَلَيْهِ خَيْبَرَ أَسْهَمَ لَنَا كَمَا أَسْهَمَ لِلرِّجَالِ . قَالَ فَقُلْتُ لَهَا يَا جَدَّةُ وَمَا كَانَ ذَلِكَ قَالَتْ تَمْرًا .

Grade: Da'if (Al-Albani)

حكم : ضعيف (الألباني)

Reference : Sunan Abi Dawud 2729
In-book reference : Book 15, Hadith 253
English translation : Book 14, Hadith 2723

Report Error | Share | Copy ▼

RadioFreeEurope RadioLiberty

'Serbia's Harvey Weinstein': Rape Accusations Against Director Force Country To Confront Its Failures

January 28, 2021 14:46 GMT

By RFE/RL's Balkan Service and Andy Heil

The front pages and covers of Serbia's main newspapers and magazines depic director Miroslav Aleksic and his accuser, actress Milena Radulovic.

Serbia continues to reverberate with outrage and sympathy for your have come forward this month alleging they were raped as students director at his private drama school, setting off an "avalanche" of #M accounts that challenge Serbian society to fix a "broken system."

AP

Memorial Day | Bill Walton dies | Israel-Hamas war | Severe US

Serbian rape charges spur cross-region #M like response

STEELES MEMORIAL CHAPEL

Speak to a representative:

(905) 881-6003

Class 1 Funeral Establishment Operator, FE 489

Main navigation

Howard Dodick

Private Family Service

Funeral service will be live-streamed. Please go to smc **Monday, February 1, 2021 at 12 noon.**

It is with great sadness that we announce the passing of (Aharon ben Eliyahu) Dodick who passed away peacefully of 75 on Shabbos Kodesh, January 30, 2021. He will be t missed by everyone. Devoted and loving husband to Han years and loving father and father-in-law to Rahn, Amir, and Karin. Howard will be fondly remembered by his siste Dodick (Montreal) and by all of his grandchildren, Noah, S Benjamin, Eitaniel, Nessya, Gavriel, Adina & Simcha.

Memorial donations L'Ilui Nishmas (in memory of) Mr. Ho Dodick A"H can be made to Fighting Blindness Canada https://www.fightingblindness.ca/ Please note on your d "Dodick".

RadioFreeEurope RadioLiberty

March 06, 2023

By RFE/RL's Balkan Service

Prosecutor Files Case Against Bosnian Serb Leader Dodik For Genocide Denial

Milorad Dodik (file photo)

Bosnia-Herzegovina's Prosecutor's Office has filed a case against Bosnian Serb leader Milorad Dodik for denial of genocide in the massacre of 8,000 men and boys at Srebrenica in eastern Bosnia in 1995.

According to Bosnian law, the office will conduct an investigation, after which th acting prosecutor will decide whether to file an indictment, officials said on March 6.

The International Criminal Tribunal for the former Yugoslavia (ICTY) and the UN's top judicial authority, the International Court of Justice, each recognized th killings by Bosnian Serb forces commanded by Ratko Mladic at Srebrenica late i the 1992-95 Bosnian war as genocide.

Dodik has on multiple occasions denied genocide since the-then international high representative for Bosnia, Valentin Inzko, imposed the Law on Prohibition of Genocide Denial at the end of July 2021.

"Genocide did not happen there. We all know that here in Republika Srpska."

Star Beacon

BREAKING

Bill Walton, Hall of Fame player who became a star broadcaster, dies of cancer at 71

NEXT UP

Safety an important component of the boating scene

Geneva man nets drug charge five years after fatal car crash

By MARGIE NETZEL - mnetzel@starbeacon.com
Star Beacon Nov 29, 2011 Updated Jul 27, 2014

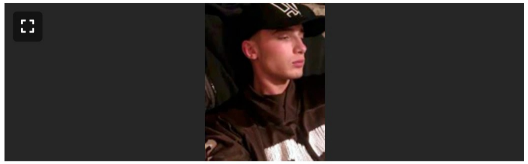

JOSEPH DODICK
Associated Press

Police arrested Joseph Dodick early Sunday morning on drug charges — five years and two days after Dodick killed 20-year-old Michael Mikulin in a Thanksgiving Day car crash.

Dodick, 23, of Geneva, was driving on North Broadway at Depot Street when Officer Roger Wilt noticed the car's license plate was not illuminated, police reports show.

"The vehicle Dodick was driving had been seen several times at a residence with high drug activity," Wilt reported.

Wilt called sheriff's deputies for a canine backup. The dog alerted to the car, indicating narcotics were present, Wilt said.

STEELES
MEMORIAL CHAPEL

Speak to a representative:

(905) 881-6003

Class I Funeral Establishment Operator, FE 489

Main navigation

Howard Dodick

Private Family Service

Funeral service will be live-streamed. Please go to [illegible]
Monday, February 1, 2021 at 12 noon.

It is with great sadness that we announce the passing of [illegible] (Aharon ben Chaihal) Dodick who passed away peacefully at 75 on Shabbos Kodesh, January 30, 2021. We will be [illegible] missed by everyone. Devoted and loving husband to Hav[illegible] years and loving father and father-in-law to Karin, Avery, [illegible] and Karin. Howard will be lovingly remembered by his sisters [illegible] Dodick (Mordechai) and by all of his grandchildren, Noah, [illegible] Benjamin, Eliahu, Hersya, Gavriel, Adina & Simcha.

Memorial donations ("Our Mishnas (in memory of) Mr. How[illegible] Dodick z"l") can be made to Fighting Blindness Canada [illegible] https://www.fightingblindness.ca/. Please note on your do[illegible] "Dodick".

Radio Free Europe Radio Liberty

March 8, 2021

By RFE/RL's Balkan Service

Prosecutor Files Case Against Bosnian Serb Leader Dodik For Genocide Denial

Milorad Dodik (file photo)

Bosnia-Herzegovina's Prosecutor's Office has filed a case against Bosnian Serb leader Milorad Dodik for denial of genocide in the massacre of 8,000 men and boys at Srebrenica in eastern Bosnia in 1995.

According to Bosnian law, the office will conduct an investigation, after which the acting prosecutor will decide whether to file an indictment, officials said on March 4.

The International Criminal Tribunal for the former Yugoslavia (ICTY) and the UN's top judicial authority, the International Court of Justice, each recognized the killings by Bosnian Serb forces commanded by Ratko Mladic at Srebrenica later in the 1992-95 Bosnian war as genocide.

Dodik has on multiple occasions denied genocide since the-then international high representative for Bosnia, Valentin Inzko, imposed the Law on Prohibition of Genocide Denial at the end of July 2021.

"Genocide did not happen there. We all know that here in Republika Srpska."

'Serbia's Harvey Weinstein': Rape Accusations Against Director Force Country To Confront Its Failures

Serbia continues to reminisce with outrage and sympathy for young

AP

Serbian rape charges spur cross-region #M
like response

STEELES
MEMORIAL CHAPEL

(905) 881-6003

Main navigation

Howard Dodick

Private Family Service

Funeral service will be live-streamed. Please go to
Monday, February 1, 2021 at 12 noon.

It is with great sadness that we announce the passing of

Prosecutor Files Case Against Bosnian Serb Leader Dodik For Genocide Denial

Milorad Dodik (file photo)

Bosnia-Herzegovina's Prosecutor's Office has filed a case against Bosnian Serb leader Milorad Dodik for denial of genocide in the massacre of 8,000 men and boys at Srebrenica in eastern Bosnia in 1995.

According to Bosnian law, the office will conduct an investigation, after which the acting prosecutor will decide whether to file an indictment, officials said on March 6.

The International Criminal Tribunal for the former Yugoslavia (ICTY) and the EU's top judicial authority, the International Court of Justice, each recognized the killings by Bosnian Serb forces commanded by Ratko Mladic as Srebrenica fell in the 1992-95 Bosnian war as genocide.

Dodik has on multiple occasions denied genocide since the then international high representative for Bosnia, Valentin Inzko, imposed the Law on Prohibition of Genocide Denial at the end of July 2021.

"Genocide did not happen there. We all know that here in Republika Srpska."

Bill Walton, Hall of Fame player who became a star broadcaster, dies of cancer at 71

Geneva man nets drug charge five years after fatal car crash

Police arrested Joseph Dodick early Sunday morning on drug charges — five years and two days after Dodick killed 20-year-old Michael Mikulin in a Thanksgiving Day car crash.

Dodick, 23, of Geneva, was driving on North Broadway at Depot Street when Officer Roger Witt noticed the car's license plate was not illuminated, police reports show.

"The vehicle Dodick was driving had been seen several times at a residence with high drug activity," Witt reported.

Witt called sheriff's deputies for a canine backup. The dog alerted to the car, indicating narcotics were present, Witt said.

RadioFreeEurope RadioLiberty

'Serbia's Harvey Weinstein': Rape Accusations Against Director Force Country To Confront Its Failures

January 28, 2021 14:46 GMT

By RFE/RL's Balkan Service and Andy Heil

The front pages and covers of Serbia's main newspapers and magazines depic director Miroslav Aleksic and his accuser, actress Milena Radulovic.

Serbia continues to reverberate with outrage and sympathy for your have come forward this month alleging they were raped as students director at his private drama school, setting off an "avalanche" of #M accounts that challenge Serbian society to fix a "broken system."

AP

Memorial Day | Bill Walton dies | Israel-Hamas war | Severe US

Serbian rape charges spur cross-region #M like response

STEELES MEMORIAL CHAPEL

Speak to a representative:

(905) 881-6003

Class I Funeral Establishment Operator, FE 489

Main navigation

Howard Dodick

Private Family Service

Funeral service will be live-streamed. Please go to smc **Monday, February 1, 2021 at 12 noon.**

It is with great sadness that we announce the passing of (Aharon ben Eliyahu) Dodick who passed away peacefully of 75 on Shabbos Kodesh, January 30, 2021. He will be b missed by everyone. Devoted and loving husband to Her years and loving father and father-in-law to Rahn, Amir, and Karin. Howard will be fondly remembered by his siste Dodick (Montreal) and by all of his grandchildren, Noah, S Benjamin, Eitaniel, Nessya, Gavriel, Adina & Simcha.

Memorial donations L'Ilui Nishmas (in memory of) Mr. Ho Dodick A"H can be made to Fighting Blindness Canada https://www.fightingblindness.ca/ Please note on your d "Dodick".

RadioFreeEurope RadioLiberty

March 06, 2023

By RFE/RL's Balkan Service

Prosecutor Files Case Against Bosnian Serb Leader Dodik For Genocide Denial

Milorad Dodik (file photo)

Bosnia-Herzegovina's Prosecutor's Office has filed a case against Bosnian Serb leader Milorad Dodik for denial of genocide in the massacre of 8,000 men and boys at Srebrenica in eastern Bosnia in 1995.

According to Bosnian law, the office will conduct an investigation, after which th acting prosecutor will decide whether to file an indictment, officials said on March 6.

The International Criminal Tribunal for the former Yugoslavia (ICTY) and the UN's top judicial authority, the International Court of Justice, each recognized th killings by Bosnian Serb forces commanded by Ratko Mladic at Srebrenica late i the 1992-95 Bosnian war as genocide.

Dodik has on multiple occasions denied genocide since the-then international high representative for Bosnia, Valentin Inzko, imposed the Law on Prohibition of Genocide Denial at the end of July 2021.

"Genocide did not happen there. We all know that here in Republika Srpska,"

Star Beacon

Bill Walton, Hall of Fame player who became a star broadcaster, dies of cancer at 71

NEXT UP

Safety an important component of the boating scene

Geneva man nets drug charge five years after fatal car crash

By MARGIE NETZEL · mnetzel@starbeacon.com
Star Beacon

Nov 29, 2011 Updated Jul 27, 2014

JOSEPH DODICK
Associated Press

Police arrested Joseph Dodick early Sunday morning on drug charges — five years and two days after Dodick killed 20-year-old Michael Mikulin in a Thanksgiving Day car crash.

Dodick, 23, of Geneva, was driving on North Broadway at Depot Street when Officer Roger Wilt noticed the car's license plate was not illuminated, police reports show.

"The vehicle Dodick was driving had been seen several times at a residence with high drug activity," Wilt reported.

Wilt called sheriff's deputies for a canine backup. The dog alerted to the car, indicating narcotics were present, Wilt said.

Turner was booked into the Marion County Jail Wednesday after being arrested on molestation charges.

OCALA, Fla. - A high-ranking correctional officer at Lowell women's prison in Ocala has been arrested on child molestation charges.

He is the same man named in a lawsuit for allegedly beating an inmate so badly, she was left a quadriplegic.

Lt. Keith Turner was booked into the Marion County Jail Wednesday.

According to the Marion County Sheriff's office, the victim told investigators that the abuse began in 2012 when she was seven or eight years old. Deputies say Turner also committed crimes sexual in nature against another juvenile.

The Florida Department of Corrections says it is moving forward with his immediate dismissal.

"If the charges are true – that behavior is abhorrent and not a reflection of the values of the agency," said FDC Dir. Of Institutional Operations Hope Gartman.
Turner's actions inside the prison were already under the microscope before this arrest.

He's been named in a lawsuit in connection to the alleged beating of a Lowell inmate. Cheryl Weimar's attorneys say the August incident left her with a broken neck and she's now a quadriplegic. The suit also points to numerous complaints against Turner, which Weimar's lawyers say show he posed a risk to the inmates.

"Florida law prevents me from discussing the specifics. What I can tell you is that every allegation is taken seriously," Gartman, who used to serve as the Warden at Lowell, said.

Latest News

Flagler County fire station struck by bullet during shooting, officials say

Boeing Starliner launch delayed again after being scrubbed 2 hours before liftoff

Florida woman who killed toddler in DUI crash to remain guilty after posthumous hearing

Pulse tribute to be constructed in Osceola County

'Rarest alligator in the world' now on display at Gatorland for first time ever

Trending

1 Possible wild monkeys seen walking around Florida neighborhood

2 Florida man runs to police for help after committing crime, ends up behind bars: deputies

3 This Florida city has the worst drivers in the US, report says

4 Florida basketball coach accused of using player funds for OnlyFans content, vacations

5 Woman killed after being thrown off motorcycle in head-on crash in Daytona Beach, troopers say

DAILY NEWSLETTER

All the news you need to know, every day

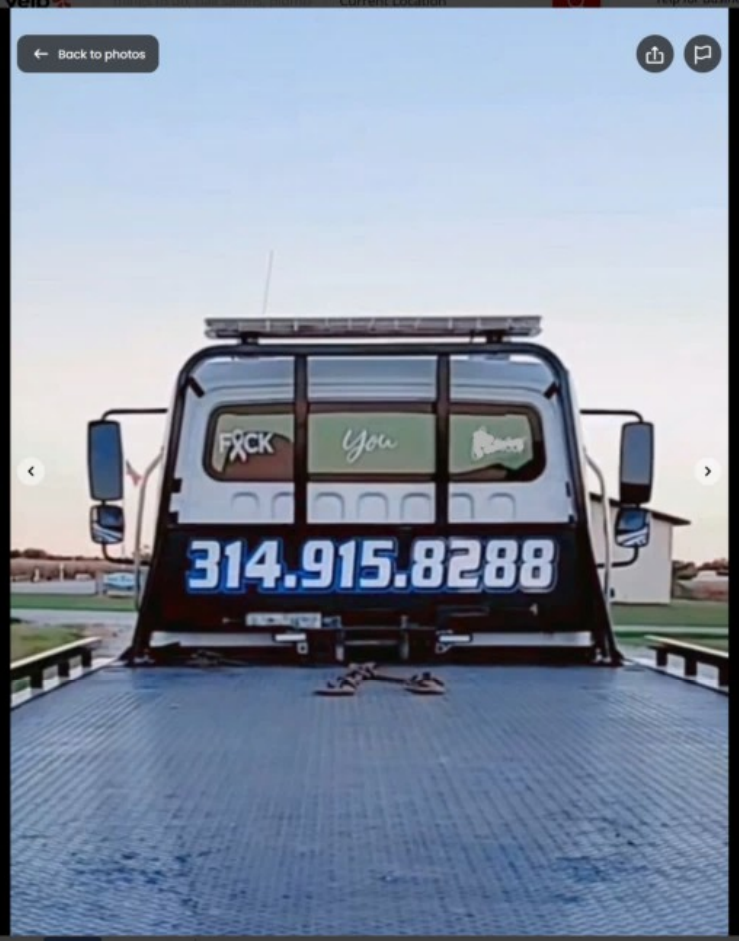

Photos for Turner Towing & Recovery

4 of 25

Turner Towing & Recovery on Dec 15, 2022

California voters removed Santa Clara County Superior Court Judge Aaron Persky in a recall election after he handed down a mild sentence in Brock Turner's sexual-assault conviction. Photograph by Anda Chu / Bay Area News Group / Getty

Save this story

In 2016, Brock Turner, a former swimmer at Stanford University, was convicted of sexually assaulting an unconscious woman outside of a fraternity party. Two passersby saw the nineteen-year-old freshman thrusting upon an immobile, partially unclothed woman, next to a dumpster, and restrained him while they called the police. At Turner's sentencing hearing, the woman, known in court proceedings as Emily Doe, read a victim-impact statement that addressed him directly: "You don't know me, but you've been inside of me, and that's why we're here today." BuzzFeed published the entire statement, which went viral.

You are reading your last free article. Subscribe for ~~$2.50~~ $1 a week. Cancel or pause anytime. Get Digital Access

Light Sentence for Brock Turner in Stanford Rape Case Draws Outrage

Share full article
2.5K

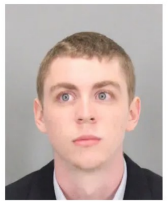

Brock Allen Turner
Santa Clara County Office of the Sheriff

By Liam Stack
June 6, 2016

A recall effort against a California judge was announced on Monday in a sexual assault case at Stanford University that ignited public outrage after the defendant was sentenced to a mere six months in jail and his father complained that his son's life had been ruined for "20 minutes of action" fueled by alcohol and promiscuity.

In court, the victim had spoken out against the inequities of the legal process, arguing that the trial, the sentencing and the legal system's approach to sexual assault — from the defense lawyer's questions about what she wore that night to her attacker's sentence — were irrevocably marred by male and class privilege.

The case, which had made headlines after the suspect was found guilty in March, began to seize the public's attention anew after a Santa Clara County Superior Court judge, Aaron Persky, on Thursday handed the defendant, Brock Allen Turner, 20, what many critics denounced as a lenient sentence, including three years' probation, for three felony counts of sexual assault.

Enjoy unlimited access to all of The Times.

Family of Downers Grove teen murdered in 1985 fights to keep killer in prison at clemency hearing

By Christian Piekos
Tuesday, January 10, 2023

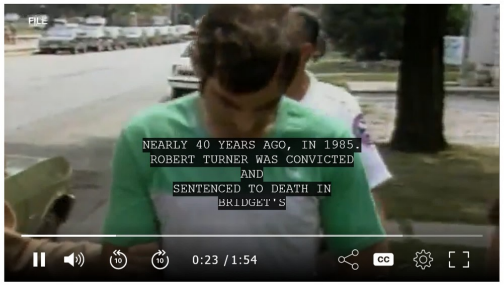

Family members of a murdered Downers Grove teen Bridget Drobney are fighting to keep Robert Turner, who raped and killed her, behind bars.

CHICAGO (WLS) -- Family members of a murdered Downers Grove teen are fighting to keep the man who raped and killed her, behind bars.

They appeared at a clemency hearing Tuesday morning at the University of Illinois Chicago for Robert Turner, who murdered 16 year old Bridgett Drobney in 1985. She was attending a wedding with her family.

"She was with me," Bridget Drobney's mother, Cathy, said. "Stay with me Bridget. Get me through this because I am not a public speaker."

Bridget was 16 when she was raped and killed by Turner in a cornfield in Macoupin County, Illinois, on July 13, 1985.

At the time, Bridget was driving to a wedding when Turner, who

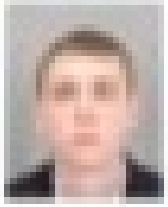

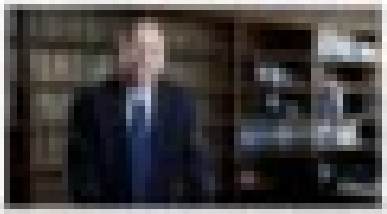

Family of Bowmers Grove been murdered in 1985 fights to keep killer in prison at clemency hearing

THE NEW YORKER

California voters removed Santa Clara County Superior Court judge Aaron Persky in a recall election after he handed down a mild sentence in Brock Turner's sexual assault conviction. Photograph by Amie Cho / Bay Area News Group / Getty

Save this story

In 2016, Brock Turner, a former swimmer at Stanford University, was convicted of sexually assaulting an unconscious woman outside of a fraternity party. Two passersby saw the nineteen-year-old freshman thrusting upon an immobile, partially unclothed woman, next to a dumpster, and restrained him while they called the police. At Turner's sentencing hearing, the woman, known in court proceedings as Emily Doe, read a victim impact statement that addressed him directly: "You don't know me, but you've been inside of me, and that's why we're here today." BuzzFeed published the entire statement, which went viral.

You are reading your last free article. Subscribe for $1.00 a week. Cancel or pause anytime. Get Digital Access

The New York Times

Light Sentence for Brock Turner in Stanford Rape Case Draws Outrage

Santa Clara County Sheriff's Office, via Associated Press

By Katie Rogers

As a recall effort against a California judge was announced on Monday in a sexual assault case at Stanford University that ignited public outrage after the defendant was sentenced to a mere six months in jail and his father complained that his son's life had been ruined by "20 minutes of action" fueled by alcohol and promiscuity.

In court, the victim had spoken out against the manipulation of the legal process, arguing that the trial, the sentencing and the legal system's approach to sexual assault — from the defense lawyer's questions about what she wore that night to her attacker's sentence — were all [illegible] marred by male and class privilege.

The case, which had made headlines after the suspect was found guilty in March, began to seize the public's attention more after a Santa Clara County Superior Court judge, Aaron Persky, on Thursday handed the defendant, Brock Allen Turner, 20, who many critics dismissed as a violent sexuality, including three years' probation, for three felony counts of sexual assault.

Enjoy unlimited access to all of The Times.

WATCH LIVE 62° Log In

Family of Downers Grove teen murdered in 1985 fights to keep killer in prison at clemency hearing

By Cristian Ponce

Tuesday, January 10, 2023

Family members of a murdered Downers Grove teen Bridget Dooley are fighting to keep Robert Turner, who raped and killed her, behind bars.

CHICAGO (WLS) — Family members of a murdered Downers Grove teen are fighting to keep the man who raped and killed her, behind bars.

They appeared at a clemency hearing Tuesday morning at the University of Illinois Chicago for Robert Turner, who murdered 16-year-old Bridget Dooley in 1985. She was attending a wedding with her family.

"She was with me," Bridget Dooley's mother, Cathy, said. "Stay with me Bridget. Get me through this because I am not a public speaker."

Bridget was 16 when she was raped and killed by Turner in a cornfield in Macoupin County, Illinois, on July 13, 1985.

At the time, Bridget was driving to a wedding when Turner, who

California voters removed Santa Clara County Superior Court Judge Aaron Persky in a recall election after he handed down a mild sentence in Brock Turner's sexual-assault conviction. Photograph by Anda Chu / Bay Area News Group / Getty

Save this story

In 2016, Brock Turner, a former swimmer at Stanford University, was convicted of sexually assaulting an unconscious woman outside of a fraternity party. Two passersby saw the nineteen-year-old freshman thrusting upon an immobile, partially unclothed woman, next to a dumpster, and restrained him while they called the police. At Turner's sentencing hearing, the woman, known in court proceedings as Emily Doe, read a victim-impact statement that addressed him directly: "You don't know me, but you've been inside of me, and that's why we're here today." BuzzFeed published the entire statement, which went viral.

You are reading your last free article. Subscribe for ~~$2.50~~ $1 a week. Cancel or pause anytime. Get Digital Access

Light Sentence for Brock Turner in Stanford Rape Case Draws Outrage

Share full article
2.5K

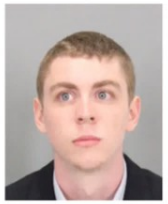

Brock Allen Turner
Santa Clara County Office of the Sheriff

By Liam Stack
June 6, 2016

A recall effort against a California judge was announced on Monday in a sexual assault case at Stanford University that ignited public outrage after the defendant was sentenced to a mere six months in jail and his father complained that his son's life had been ruined for "20 minutes of action" fueled by alcohol and promiscuity.

In court, the victim had spoken out against the inequities of the legal process, arguing that the trial, the sentencing and the legal system's approach to sexual assault — from the defense lawyer's questions about what she wore that night to her attacker's sentence — were irrevocably marred by male and class privilege.

The case, which had made headlines after the suspect was found guilty in March, began to seize the public's attention anew after a Santa Clara County Superior Court judge, Aaron Persky, on Thursday handed the defendant, Brock Allen Turner, 20, what many critics denounced as a lenient sentence, including three years' probation, for three felony counts of sexual assault.

Enjoy unlimited access to all of The Times.

Family of Downers Grove teen murdered in 1985 fights to keep killer in prison at clemency hearing

By Christian Piekos
Tuesday, January 10, 2023

Family members of a murdered Downers Grove teen Bridget Drobney are fighting to keep Robert Turner, who raped and killed her, behind bars.

CHICAGO (WLS) -- Family members of a murdered Downers Grove teen are fighting to keep the man who raped and killed her, behind bars.

They appeared at a clemency hearing Tuesday morning at the University of Illinois Chicago for Robert Turner, who murdered 16 year old Bridgett Drobney in 1985. She was attending a wedding with her family.

"She was with me," Bridget Drobney's mother, Cathy, said. "Stay with me Bridget. Get me through this because I am not a public speaker."

Bridget was 16 when she was raped and killed by Turner in a cornfield in Macoupin County, Illinois, on July 13, 1985.

At the time, Bridget was driving to a wedding when Turner, who

[redacted]

Chicago Tribune

Arrested and charged with one count each of murder were Daniel Hines, 23; Robert Turner, 29; and Michael Turner, 19. On Friday each of the three was charged with four additional murder counts, kidnaping, two counts of criminal sexual assault, four counts of aggravated criminal sexual assault and unlawful restraint.

In a county of small towns, where people have been shocked by the crime

Advertise
1-2-3
It's that easy!
TRIBUNE PUBLISHING

–the first homicide since 1983–and the fact that three local men have been accused, State`s Atty. Edmond Rees said he would seek the county`s first death sentence since 1924.

In that case, a man convicted in the shotgun slaying of his wife was hanged just outside the Macoupin County courthouse, the 150-year-old limestone landmark here where Hines and the Turner brothers appeared briefly Friday.

At a hearing before Circuit Court Judge Dennis Schwartz, the Turners, who come from a poor family of 10 children, said they were indigent and were assigned public defenders. Hines said he had a private attorney. They were ordered held without bond in the county jail.

Macoupin County residents crowded into the courthouse and then milled about outside, one woman taking snapshots, as the three suspects, handcuffed, manacled and dressed in blue jail jumpsuits, were led to a county office two doors away for fingerprinting.

Proceeding largely on disclosures by Sandy Aldridge, 18, the Turners`

sister, authorities theorize that Drobney stopped her family`s Oldsmobile 98 on the secluded

WEATHER ALERT High Wind Warning
menu abc30 WATCH LIVE 63° Log In
KINGDOM OF THE PLANET OF THE APES IMAX IN THEATERS FRIDAY GET TICKETS
PG-13 © 2024 20th Century Studios

Self-proclaimed rabbi accused of molesting teen

By ABC30

Tuesday, October 25, 2011

SPRING VALLEY

Police say they received a report that a 14-year-old boy had been sexually abused.

Moishe Turner, 58, was taken into custody and charged with seven counts of felony second-degree criminal sex act and one count of endangering the welfare of a child.

People at the synagogue in Monsey say Turner used to attend services there but was asked to leave because of similar allegations some years ago, allegations that did not result in criminal charges.

In the case that resulted in charges, the parents of the victim went to the police. There are conflicting reports about whether Turner is a rabbi. He apparently refers to himself that way professionally, but the community is divided on the issue.

This investigation is ongoing and more charges are expected. Police believe that more victims are out there. Anyone who may have any information is asked to contact the Ramapo Police Investigations Division.

Turner was remanded to the Rockland County Jail in lieu of $75,000.

The name of the victim is being withheld to protect his identity.

Copyright © 2024 KFSN-TV. All Rights Reserved.

The Journal

Serial killer Chester Turner sitting in court yesterday. IMAGE: AP/Press Association Images

SERIAL KILLER

'Southside Slayer' who killed 14 women tells judge "I'll be back" as he's sentenced to death

Chester D. Turner is Los Angeles' most prolific killer.

3.34pm, 2 Aug 2014 49.6k 52

CHESTER D. TURNER is no stranger to murder or the punishment that comes with it.

He squeezed the life out of more than a dozen women during a decade of terror, and two juries decided he should die for his crimes.

So it was merely a formality yesterday that Turner, already on death row for 10 murders, was given four more death sentences for what a prosecutor called the city's most prolific serial killing.

Turner, 47, looked straight at Judge Robert Perry as he handed down the penalty for the string of inner-city killings during the crack cocaine epidemic.

As Turner was led from court, he cursed at the prosecution and said, "I'll be back."

Chicago Tribune

Arrested and charged with one count each of murder were Daniel Hines, 23; Robert Turner, 29; and Michael Turner, 19. On Friday each of the three was charged with four additional murder counts, kidnaping, two counts of criminal sexual assault, four counts of aggravated criminal sexual assault and unlawful restraint.

In a county of small towns, where people have been shocked by the crime

Advertise
1-2-3
It's that easy!
TRIBUNE PUBLISHING

–the first homicide since 1983–and the fact that three local men have been accused, State`s Atty. Edmond Rees said he would seek the county`s first death sentence since 1924.

In that case, a man convicted in the shotgun slaying of his wife was hanged just outside the Macoupin County courthouse, the 150-year-old limestone landmark here where Hines and the Turner brothers appeared briefly Friday.

At a hearing before Circuit Court Judge Dennis Schwartz, the Turners, who come from a poor family of 10 children, said they were indigent and were assigned public defenders. Hines said he had a private attorney. They were ordered held without bond in the county jail.

Macoupin County residents crowded into the courthouse and then milled about outside, one woman taking snapshots, as the three suspects, handcuffed, manacled and dressed in blue jail jumpsuits, were led to a county office two doors away for fingerprinting.

Proceeding largely on disclosures by Sandy Aldridge, 18, the Turners`

sister, authorities theorize that Drobney stopped her family`s Oldsmobile 98 on the secluded

WEATHER ALERT High Wind Warning
menu abc30 WATCH LIVE 63° Log In
KINGDOM OF THE PLANET OF THE APES IMAX IN THEATERS FRIDAY GET TICKETS
PG-13 © 2024 20th Century Studios IMAX® is a registered trademark of IMAX Corporation

Self-proclaimed rabbi accused of molesting teen

By ABC30

Tuesday, October 25, 2011

SPRING VALLEY

Police say they received a report that a 14-year-old boy had been sexually abused.

Moishe Turner, 58, was taken into custody and charged with seven counts of felony second-degree criminal sex act and one count of endangering the welfare of a child.

People at the synagogue in Monsey say Turner used to attend services there but was asked to leave because of similar allegations some years ago, allegations that did not result in criminal charges.

In the case that resulted in charges, the parents of the victim went to the police. There are conflicting reports about whether Turner is a rabbi. He apparently refers to himself that way professionally, but the community is divided on the issue.

This investigation is ongoing and more charges are expected. Police believe that more victims are out there. Anyone who may have any information is asked to contact the Ramapo Police Investigations Division.

Turner was remanded to the Rockland County Jail in lieu of $75,000.

The name of the victim is being withheld to protect his identity.

Copyright © 2024 KFSN-TV. All Rights Reserved.

The Journal

Serial killer Chester Turner sitting in court yesterday. IMAGE: AP/Press Association Images

SERIAL KILLER

'Southside Slayer' who killed 14 women tells judge "I'll be back" as he's sentenced to death

Chester D. Turner is Los Angeles' most prolific killer.

3.34pm, 2 Aug 2014 49.6k 52

CHESTER D. TURNER is no stranger to murder or the punishment that comes with it.

He squeezed the life out of more than a dozen women during a decade of terror, and two juries decided he should die for his crimes.

So it was merely a formality yesterday that Turner, already on death row for 10 murders, was given four more death sentences for what a prosecutor called the city's most prolific serial killing.

Turner, 47, looked straight at Judge Robert Perry as he handed down the penalty for the string of inner-city killings during the crack cocaine epidemic.

As Turner was led from court, he cursed at the prosecution and said, "I'll be back."

TIME

Rumi Rules!

Why is Rumi the best-selling poet in the US?

How Did Rumi Become One of Our Best Selling Poets?

TIME SUBSCRIB

not just any bank.

ENTERTAINMENT

Rumi Rules!

9 MINUTE READ

PTOLEMY TOMPKINS

OCTOBER 29, 2002 12:00 AM EST

What does it take to become a successful poet today? Basically, a miracle. Books of poetry, after all, rarely sell. A few thousand copies are considered more than respectable by most publishers. A few hundred thousand? Only the rarest and luckiest of American poets have seen such numbers. Just ask the best-selling poet in the U.S. today. Then again, don't bother. A Muslim mystic born in Central Asia almost eight centuries ago, he is no longer available for comment.

Jalaluddin Rumi was, among many other things, a lover of irony, of the odd and absurd juxtapositions that life creates. So it may be that he would have savored the fact that Madonna set translations of his 13th century verses praising Allah to music on Deepak Chopra's 1998 CD, *A Gift of Love*; that Donna Karan has used recitations of his poetry as a background to her fashion shows; that Oliver Stone wants to make a film of his life; and that even though he hailed from Balkh, a town near Mazar-i-Sharif situated in what is today Afghanistan, his verse has only become more popular with American readers since September last year, when HarperCollins published *The Soul of Rumi*, 400 pages of poetry translated by Coleman Barks. September 2001 would seem like an unpropitious time for an American publisher to have brought out a large, pricey hardback of Muslim mystical verse, but the book took off immediately. It has a long road ahead, however, if it is to catch up with a previous Rumi best seller, *The Essential Rumi*, published by HarperCollins in 1995. With more than 250,000 copies in print, it is easily the most successful poetry book published in the West in the past decade.

For the love of *progress*™ citi

BBC Watch Register Sign In

Why is Rumi the best-selling poet in the US?

21 October 2014

Share

By Jane Ciabattari, Features correspondent

(Wikimedia commons)

This 807-year-old Persian mystic and dervish has a massive following in the US and around the world. Jane Ciabattari explains his enduring influence.

The ecstatic poems of Jalal ad-Din Muhammad Rumi, a Persian poet and Sufi master born 807 years ago in 1207, have sold millions of copies in recent years, making him the most popular poet in the US. Globally, his fans are legion.

"He's this compelling figure in all cultures," says Brad Gooch, who is writing a biography of Rumi to follow his critically acclaimed books on Frank O'Hara and Flannery O'Connor. "The map of Rumi's life covers 2,500 miles," says Gooch, who has traveled from Rumi's birthplace in Vakhsh, a small village in what is now Tajikistan, to Samarkand in Uzbekistan, to Iran and to Syria, where Rumi studied at Damascus and Aleppo in his twenties. His final stop was Konya, in Turkey, where Rumi spent the last 50 years of his life. Today Rumi's tomb draws reverent followers and heads of state each year for a whirling dervish ceremony on 17 December, the anniversary of his death.

The transformative moment in Rumi's life came in 1244, when he met a

The New York Times

What to Read › Find Your Next Book Best Books Since 2000

NONFICTION

How Did Rumi Become One of Our Best-Selling Poets?

Share full article

Alison Dubois

BUY BOOK ▸ When you purchase an independently reviewed book through our site, we earn an affiliate commission.

By Azadeh Moaveni

Jan. 20, 2017

RUMI'S SECRET
The Life of the Sufi Poet of Love
By Brad Gooch
377 pp. Harper/HarperCollins Publishers. $28.99.

Rumi the Aleppo-trained imam, whose sermons beguiled both the orthodox and the subversive of the medieval Islamic world. The theologian who likened writing to sticking his hand in tripe. The abstainer from wealth, who hid in the toilet to avoid the company of princely visitors. The

Britannica

berimbau

musical instrument

Print | Cite | Share | Feedback

Written by Virginia Gorlinski
Fact-checked by The Editors of Encyclopædia Britannica
Article History

Table of Contents

berimbau and pandeiro

See all media

Related Topics: capoeira • musical bow

See all related content →

Berimbau, Brazilian musical bow, made of wood, that is used primarily to accompany the martial art known as capoeira. Most instruments are just under 5 feet (1.5 metres) long, and they are strung with a single metal wire, called an *arame*, that is typically drawn from an old truck or automobile tire. A dried, hollowed, open-backed gourd resonator—called a *cabaça*—is attached to the instrument near its lower end; the resonator is held in place by a loop of string that passes through the top of the gourd and around both the wood and the wire of the bow.

Learn about the Brazilian berimbau's African roots and how the stringed instrument is played

Gini Gorlinski, associate editor of music and dance of *Encyclopædia Britannica*, discussing the *berimbau*. ...(more)

See all videos for this article

YouTube

Capoeira Tutorial#12 (Aú sem mão / estrela sem mão / Aerial / Leque)

Mestre Koioty Capoeira Herança de Zumbi
242K subscribers

Join | Subscribe

8.6K | Share | Save

203,405 views Feb 7, 2019 #Tutorial_Capoeira #Mestre_Koioty
Canal secundário: https://goo.gl/xni11M
Curso de capoeira On Line (a partir de R$ 15,00) :https://apoia.se/capoeira100fronteiras
Página do Face: https://goo.gl/HPuH5l
Tire suas Duvidas: • Video
Paylists: https://goo.gl/girPDZ

CANAIS DE CAPOEIRA
Mestre Pé de vento: (Tutoriais e fundamentos)
https://goo.gl/jHRh2X
Mestre Besouro: (Movimentação de Banguela)
https://goo.gl/PE9pkW
Mestre Careca (Capoeira Regional de Bimba)
https://goo.gl/ahZFqZ
Tiago Tintino (Movimentos e tutoriais)

WIKIPEDIA The Free Encyclopedia

Create account Log in

Capoeira Regional

4 languages

Article Talk | Read Edit View history Tools

From Wikipedia, the free encyclopedia

(Redirected from Capoeira regional)

Capoeira Regional is a style of capoeira created by Bimba's reform of traditional capoeira in the 1930s. Capoeira regional is presented as a Brazilian product and as a legitimate and effective martial art.[1]

Capoeira Regional	
Martial art	capoeira
Place of origin	Brazil
Creator	Mestre Bimba
Date of creation	1930s

The base of capoeira regional is the traditional capoeira Angola without many of the aspects that were impractical in a real fight. Training focuses mainly on attack, dodging and counter-attack, giving high importance to precision and discipline. Bimba also added various moves from other arts, notably the *batuque*, an old street fight game played by his father.[2]

The traditions of *roda* and capoeira game were kept, being used to put into practice what was learned during training.

History [edit]

Capoeira Regional began to take form in the 1920s, when Mestre Bimba met his future student, José Cisnando Lima. Both believed that capoeira was losing its martial side and concluded there was a need to re-strengthen and structure it. Bimba created his *sequências de ensino* (teaching combinations) and created capoeira's first teaching method. Advised by Cisnando, Bimba decided call his style *Luta Regional Baiana*, as capoeira was still illegal at that time.[3][4]

The *Luta Regional Baiana* soon became popular, finally changing capoeira's bad image. Mestre Bimba made many presentations o his new style, but the best known was the one made at 1953 to Brazilian president Getúlio Vargas, where the president would say: *"Capoeira é o único esporte verdadeiramente nacional"* (Capoeira is the only truly national sport).[5]

Characteristics [edit]

Capoeira Regional showcases rapid, acrobatic kicks, often appealing to younger participants.[6] Most regional capoeira games are brief, lasting a maximum of two minutes before participants switch out.[7]

Ranking [edit]

Capoeira Regional also introduced the first ranking method in capoeira. *Regional* had three levels: *calouro* (freshman), *formado* (graduated) and *formado especializado* (specialist). After 1964, when a student completed a course, a special celebration ceremony occurred, ending with the teacher tying a silk scarf around the capoeirista's neck.[8]

Literature [edit]

- Talmon-Chvaicer, Maya (2008). *The Hidden History of Capoeira: A Collision of Cultures in the Brazilian Battle Dance*. Univers of Texas Press. ISBN 978-0-292-71723-7.

References [edit]

1. ^ Talmon-Chvaicer 2008, pp. 152.
2. ^ "I challenged all the tough guys" – Mestre Bimba, 1973 Archived 3 March 2016 at the Wayback Machine *capoeira-connection.com*
3. ^ Matthias Röhrig Assunção, *Capoeira: A History of a Brazilian Martial Art* (London: Psychology/Routledge, 2005), 133–35. ISBN 0714650315, 9780714650319; Aniefre Essien, *Capoeira Beyond Brazil: From a Slave Tradition to an International Way of Life* (Berkeley CA: Blue Snake Books, 2008), 6–8. ISBN 1583942556, 9781583942550
4. ^ Taylor, Pp. 233–35.
5. ^ Campos, Hellio (2009), "Capoeira Regional", *Capoeira Regional: A escola de Mestre Bimba*, EDUFBA, pp. 62–69, doi:10.7476/9788523217273.0007, ISBN 9788523217273
6. ^ Talmon-Chvaicer 2008, pp. 165.
7. ^ Talmon-Chvaicer 2008, pp. 163.
8. ^ Taylor, Page 234.

See also [edit]

- Capoeira
- Capoeira Angola
- History of capoeira

V • T • E **Capoeira** [hide]

History Engolo • Angola • Carioca • **Regional** • Contemporary

CAPOEIRA ONLINE

LOGIN

Mestre Bimba

Biography

Newspaper

Mestre Bimba (Manoel dos Reis Machado) was born in Salvador in the year **1899** but was not officially registered until 1900, resulting in some confusion surrounding his date of birth.

The son of Luiz Cândido Machado and Maria Martinha do Bonfim, Manoel was born at the Bairro do Engenho Velho, Salvador. The nickname "Bimba" came up due to a bet between his mother and the midwife during his birth; his mother bet that he was going to be a girl and the midwife bet he would be a boy. After he was delivered, the midwife said… It's a boy, look at his Bimba' (male sexual organ).

He started learning capoeira when he was 12 years old, with a Capitão da Companhia Baiana de Navegação (Navigation Captain) from Estrada das Boiadas (present day Bairro da Liberdade) in Salvador, called Bentinho, even though in those days capoeira was still being persecuted by the authorities. He would later be known as one of the legendary founding fathers of the Capoeira Regional, the other being Vicente Ferreira Pastinha ("Mestre Pastinha"), the father of modern Capoeira Angola.

Mestre Bimba was a coal miner, carpenter, warehouse man, longshoreman, and horse coach conductor, but mainly a capoeirista.

At 18, Bimba felt that capoeira had lost all its efficacy as a martial art and an instrument of resistance, becoming a folkloric activity reduced to nine movements. It was then that Bimba started to restore movements from the old capoeira (later became known as Capoeira Angola), added movements from an extinct African fighting style called Batuque – a type of martial art that he learned from his father (of which his father was a champion), as well as introducing movements created by himself. Bimba was the 1st to create a method of teaching to help facilitate learning because until then, capoeira was only learned by watching and participating in the roda. This was the beginning of the development of capoeira regional.

In 1928, a new chapter in the history of capoeira began, as well as a change in the way black people (of African descent, brought to Brazil as slaves) were looked upon by the Brazilian society. After a performance at the palace of Bahia's Governor, Juracy Magalhães, Bimba was finally successful in convincing the authorities of the cultural value of capoeira, **thus in the 1930s ending its official ban, in effect since 1890.**

Mestre Bimba founded the **first capoeira school in 1932**, the Academia-escola de Cultura Regional, at the Engenho de Brotas in Salvador, Bahia. Previously, capoeira was only practiced and played on the streets. However, capoeira was still heavily discriminated against by upper-class Brazilian society. In order to change the pejorative reputation of capoeira and its practitioners as devious, stealthy and malicious, Bimba set new standards to the art.

His students had to wear a clean, white uniform, show proof of grade proficiency from school, exercise discipline, show good posture and many other standards. As a result, doctors, lawyers, politicians, upper-middle-class people, and women (until then excluded) started to join his school, providing Bimba with legitimacy and support.

In 1936, Bimba challenged fighters of any martial art style to test his regional style. He had four matches, fighting against Vítor Benedito Lopes, José Custódio dos Santos ("Zé I") and Américo Ciência. Bimba won all matches.

On June 9, 1937, he earned the state board of education certificate and officially registered the 1st Capoeira center.

TORIAL
EM MÃO

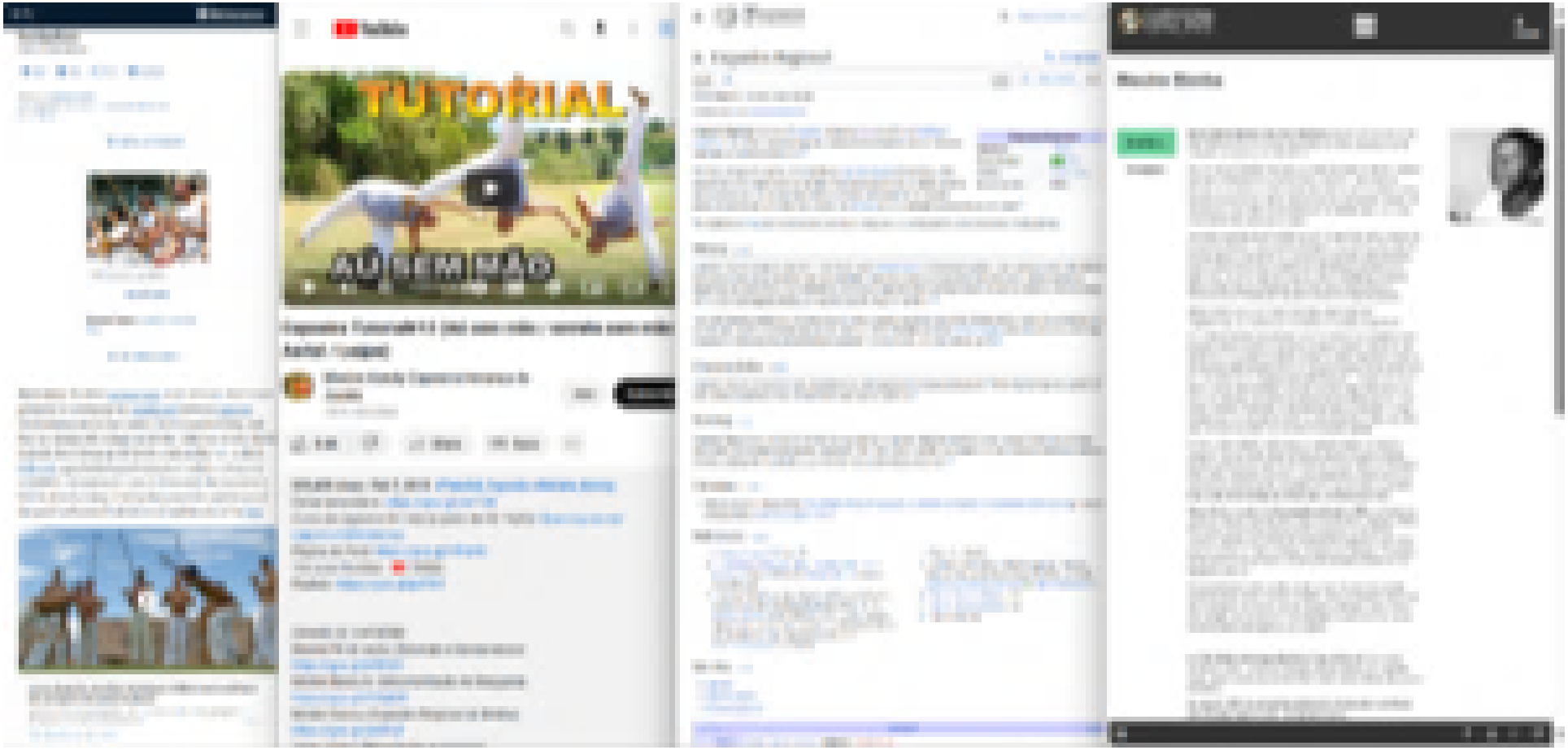
TUTORIAL
AO DOMINÃO

berimbau

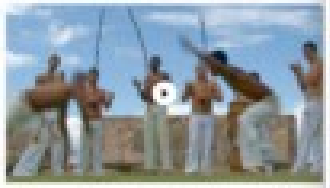

YouTube

Capoeira Tutorial#12 (Aú sem mão / estrela sem mão Aerial / Leque)

Mestre Kolotty Capoeira Herança de Zumbi

Join

Subscribe

8.6K

Share

Save

203,605 views Feb 7, 2019 #Tutorial_Capoeira #Mestre_Kolotty

Canal secundário: https://goo.gl/xn1 1M

Curso de capoeira On Line (a partir de R$ 15,00): https://agoia.es/capoeira/100online/

Página do Facebook: https://goo.gl/HPsM9

Tire suas Dúvidas: Vídeo

Playlists: https://goo.gl/gPf02

CANAIS DE CAPOEIRA

Mestre Pé de vento: (Tutoriais e fundamentos)

https://goo.gl/p4BC9

Mestre Bessano: (Movimentação de Banguela)

https://goo.gl/7FEfgpW

Mestre Cavaca (Capoeira Regional de Bimba)

https://goo.gl/wh2Fgd

Wikipedia

Capoeira Regional

History

Characteristics

Kicking

Literature

References

See also

CAPOEIRA ONLINE

Mestre Bimba

Who are the top 16 b-boys f
Red Bull BC One 2023?
eQURAN
ALLAHUMA
BARIK

Who are the top 16 b-boys f
Red Bull BC One 2022?
eQURAN
ALLAHUMA
BARIK

Red Bull

Who are the top 16 b-boys f
Red Bull BC One 2023?

Get the lowdown on who'll battle at this year's Red Bull BC One i
in Paris with this comprehensive list of the top 16 b-boys.

eQURAN

THE QURAN, ONE CLICK AWAY

ALLAHUMA BARIK

"Speaking Good Is The Base Of Courtesy"

If you want to be a courteous Muslim, then practic
ethics like "Allahumma Barik" in your conversatio

Urwah al-Bariqi

Barakat (surname)

DRU SJODIN
NATIONAL SEX OFFENDER PUBLIC WEBSITE

Search

Home | Search Public Sex Offender Registries | Safety and Education | About NSOPW | FAQs

Home

Search Public Sex Offender Registries

Search Public Sex Offender Registries

Services down

The following jurisdiction(s) : [California, Delaware] are temporarily unavailable. Please try

Showing Results For:

First Name: b, **Last Name:** bassam, **State/Territory:** All, **Indian Country:** All
Search performed 5/14/2024, 6:51:13 PM Central Daylight Time

Show 5 **entries**

Showing 0 to 0 of 0 entries

Offender	Age	Aliases	Address
No data available in table			

Showing 0 to 0 of 0 entries

Search Public Sex Offender Registries

Services down

The following jurisdiction(s) : [California, Delaware] are temporarily unavailable. Please try

Showing Results For:

First Name: a, **Last Name:** ramah, **State/Territory:** All, **Indian Country:** All
Search performed 5/14/2024, 6:52:37 PM Central Daylight Time

Show 5 **entries**

Showing 0 to 0 of 0 entries

Offender	Age	Aliases	Address
No data available in table			

Showing 0 to 0 of 0 entries

National Park Service

The Civil War

Soldier Details

Return to Results

Rama, Isham

BATTLE UNIT NAME: 97th Regiment, United States Colored Infantry
SIDE: Union
COMPANY: E
SOLDIER'S RANK IN: Private
SOLDIER'S RANK OUT: Private
ALTERNATE NAME: M589 ROLL 70
FILM NUMBER: C-98
PLAQUE NUMBER: none
NOTES:

Was this page helpful?

The Civil War

Soldier Details

Return to Results

Ramah, Gable

BATTLE UNIT NAME: 93rd Regiment, United States Colored Infantry
SIDE: Union
COMPANY: F
SOLDIER'S RANK IN: Private
SOLDIER'S RANK OUT: Sergeant
ALTERNATE NAME: M589 ROLL 70
FILM NUMBER: C-95
PLAQUE NUMBER: none
NOTES:

The Civil War

Soldier Details

Return to Results

Bassam, Benjamin

BATTLE UNIT NAME: 110th Regiment, United States Colored Infantry
SIDE: Union
COMPANY: F
SOLDIER'S RANK IN: Private
SOLDIER'S RANK OUT: Private
ALTERNATE NAME: M589 ROLL 5
FILM NUMBER: D-106
PLAQUE NUMBER: none
NOTES:

The Civil War

Soldier Details

Return to Results

Bassam, James

BATTLE UNIT NAME: 10th Regiment, Tennessee Infantry
SIDE: Union
COMPANY: I
SOLDIER'S RANK IN: Private
SOLDIER'S RANK OUT: Private
ALTERNATE NAME: James/Basham
FILM NUMBER: M392 ROLL 1
PLAQUE NUMBER: none
NOTES:

Was this page helpful?

- Yes
- No

An official form of the United States government. Provided by Touchpoints

The Civil War

Soldier Details

Return to Results

Bassam, William H.

BATTLE UNIT NAME: 63rd Regiment, Ohio Infantry
SIDE: Union
COMPANY: K
SOLDIER'S RANK IN: Private
SOLDIER'S RANK OUT: Private
ALTERNATE NAME: William H./Byram
FILM NUMBER: M552 ROLL 6
PLAQUE NUMBER: General Note - Original filed under William H./Byram
NOTES:

The Civil War

Soldier Details

Return to Results

Bassam, Wallis

BATTLE UNIT NAME: 111th Regiment, United States Colored Infantry
SIDE: Union
COMPANY: A
SOLDIER'S RANK IN: Private
SOLDIER'S RANK OUT: Private
ALTERNATE NAME: M589 ROLL 5
FILM NUMBER: D-108
PLAQUE NUMBER: none

The Civil War

Soldier Details

Return to Results

Bassam, Horace

BATTLE UNIT NAME: 111th Regiment, United States Colored Infantry
SIDE: Union
COMPANY: A
SOLDIER'S RANK IN: Corporal
SOLDIER'S RANK OUT: Corporal

Search Public Sex Offender Registries
The Civil War
Soldier Details
The Civil War
Soldier Details
The Civil War
Soldier Details
The Civil War
Soldier Details
The Civil War
Soldier Details

DRU SJODIN
NATIONAL SEX OFFENDER PUBLIC WEBSITE

Search

Home | Search Public Sex Offender Registries | Safety and Education | About NSOPW | FAQs

Home

Search Public Sex Offender Registries

Search Public Sex Offender Registries

Services down

The following jurisdiction(s) : [California, Delaware] are temporarily unavailable. Please try

Showing Results For:

First Name: b, **Last Name:** bassam, **State/Territory:** All, **Indian Country:** All
Search performed 5/14/2024, 6:51:13 PM Central Daylight Time

Show 5 **entries**

Showing 0 to 0 of 0 entries

Offender	Age	Aliases	Address
No data available in table			

Showing 0 to 0 of 0 entries

Search Public Sex Offender Registries

Services down

The following jurisdiction(s) : [California, Delaware] are temporarily unavailable. Please try

Showing Results For:

First Name: a, **Last Name:** ramah, **State/Territory:** All, **Indian Country:** All
Search performed 5/14/2024, 6:52:37 PM Central Daylight Time

Show 5 **entries**

Showing 0 to 0 of 0 entries

Offender	Age	Aliases	Address
No data available in table			

Showing 0 to 0 of 0 entries

National Park Service

The Civil War

Soldier Details

Return to Results

Rama, Isham

BATTLE UNIT NAME: 97th Regiment, United States Colored Infantry
SIDE: Union
COMPANY: E
SOLDIER'S RANK IN: Private
SOLDIER'S RANK OUT: Private
ALTERNATE NAME: M589 ROLL 70
FILM NUMBER: C-98
PLAQUE NUMBER: none
NOTES:

Was this page helpful?

The Civil War

Soldier Details

Return to Results

Ramah, Gable

BATTLE UNIT NAME: 93rd Regiment, United States Colored Infantry
SIDE: Union
COMPANY: F
SOLDIER'S RANK IN: Private
SOLDIER'S RANK OUT: Sergeant
ALTERNATE NAME: M589 ROLL 70
FILM NUMBER: C-95
PLAQUE NUMBER: none
NOTES:

The Civil War

Soldier Details

Return to Results

Bassam, Benjamin

BATTLE UNIT NAME: 110th Regiment, United States Colored Infantry
SIDE: Union
COMPANY: F
SOLDIER'S RANK IN: Private
SOLDIER'S RANK OUT: Private
ALTERNATE NAME: M589 ROLL 5
FILM NUMBER: D-106
PLAQUE NUMBER: none
NOTES:

The Civil War

Soldier Details

Return to Results

Bassam, James

BATTLE UNIT NAME: 10th Regiment, Tennessee Infantry
SIDE: Union
COMPANY: I
SOLDIER'S RANK IN: Private
SOLDIER'S RANK OUT: Private
ALTERNATE NAME: James/Basham
FILM NUMBER: M392 ROLL 1
PLAQUE NUMBER: none
NOTES:

Was this page helpful?

- Yes
- No

An official form of the United States government. Provided by Touchpoints

The Civil War

Soldier Details

Return to Results

Bassam, William H.

BATTLE UNIT NAME: 63rd Regiment, Ohio Infantry
SIDE: Union
COMPANY: K
SOLDIER'S RANK IN: Private
SOLDIER'S RANK OUT: Private
ALTERNATE NAME: William H./Byram
FILM NUMBER: M552 ROLL 6
PLAQUE NUMBER: General Note - Original filed under William H./Byram
NOTES:

The Civil War

Soldier Details

Return to Results

Bassam, Wallis

BATTLE UNIT NAME: 111th Regiment, United States Colored Infantry
SIDE: Union
COMPANY: A
SOLDIER'S RANK IN: Private
SOLDIER'S RANK OUT: Private
ALTERNATE NAME: M589 ROLL 5
FILM NUMBER: D-108
PLAQUE NUMBER: none

The Civil War

Soldier Details

Return to Results

Bassam, Horace

BATTLE UNIT NAME: 111th Regiment, United States Colored Infantry
SIDE: Union
COMPANY: A
SOLDIER'S RANK IN: Corporal
SOLDIER'S RANK OUT: Corporal

DRU SJODIN
NATIONAL SEX OFFENDER PUBLIC WEBSITE

Search

Home | Search Public Sex Offender Registries | Safety and Education | About NSOPW | FAQs

Home

Search Public Sex Offender Registries

Search Public Sex Offender Registries

Services down

The following jurisdiction(s) : [California, Delaware] are temporarily unavailable. Please try

Showing Results For:

First Name: b, **Last Name:** bassam, **State/Territory:** All, **Indian Country:** All
Search performed 5/14/2024, 6:51:13 PM Central Daylight Time

Show 5 **entries**

Showing 0 to 0 of 0 entries

Offender	Age	Aliases	Address
No data available in table			

Showing 0 to 0 of 0 entries

Search Public Sex Offender Registries

Services down

The following jurisdiction(s) : [California, Delaware] are temporarily unavailable. Please try

Showing Results For:

First Name: a, **Last Name:** ramah, **State/Territory:** All, **Indian Country:** All
Search performed 5/14/2024, 6:52:37 PM Central Daylight Time

Show 5 **entries**

Showing 0 to 0 of 0 entries

Offender	Age	Aliases	Address
No data available in table			

Showing 0 to 0 of 0 entries

National Park Service

The Civil War

Soldier Details

Return to Results

Rama, Isham

BATTLE UNIT NAME: 97th Regiment, United States Colored Infantry
SIDE: Union
COMPANY: E
SOLDIER'S RANK IN: Private
SOLDIER'S RANK OUT: Private
ALTERNATE NAME: M589 ROLL 70
FILM NUMBER: C-98
PLAQUE NUMBER: none
NOTES:

Was this page helpful?

The Civil War

Soldier Details

Return to Results

Ramah, Gable

BATTLE UNIT NAME: 93rd Regiment, United States Colored Infantry
SIDE: Union
COMPANY: F
SOLDIER'S RANK IN: Private
SOLDIER'S RANK OUT: Sergeant
ALTERNATE NAME: M589 ROLL 70
FILM NUMBER: C-95
PLAQUE NUMBER: none
NOTES:

The Civil War

Soldier Details

Return to Results

Bassam, Benjamin

BATTLE UNIT NAME: 110th Regiment, United States Colored Infantry
SIDE: Union
COMPANY: F
SOLDIER'S RANK IN: Private
SOLDIER'S RANK OUT: Private
ALTERNATE NAME: M589 ROLL 5
FILM NUMBER: D-106
PLAQUE NUMBER: none
NOTES:

The Civil War

Soldier Details

Return to Results

Bassam, James

BATTLE UNIT NAME: 10th Regiment, Tennessee Infantry
SIDE: Union
COMPANY: I
SOLDIER'S RANK IN: Private
SOLDIER'S RANK OUT: Private
ALTERNATE NAME: James/Basham
FILM NUMBER: M392 ROLL 1
PLAQUE NUMBER: none
NOTES:

Was this page helpful?

- Yes
- No

An official form of the United States government. Provided by Touchpoints

The Civil War

Soldier Details

Return to Results

Bassam, William H.

BATTLE UNIT NAME: 63rd Regiment, Ohio Infantry
SIDE: Union
COMPANY: K
SOLDIER'S RANK IN: Private
SOLDIER'S RANK OUT: Private
ALTERNATE NAME: William H./Byram
FILM NUMBER: M552 ROLL 6
PLAQUE NUMBER: General Note - Original filed under William H./Byram
NOTES:

The Civil War

Soldier Details

Return to Results

Bassam, Wallis

BATTLE UNIT NAME: 111th Regiment, United States Colored Infantry
SIDE: Union
COMPANY: A
SOLDIER'S RANK IN: Private
SOLDIER'S RANK OUT: Private
ALTERNATE NAME: M589 ROLL 5
FILM NUMBER: D-108
PLAQUE NUMBER: none

The Civil War

Soldier Details

Return to Results

Bassam, Horace

BATTLE UNIT NAME: 111th Regiment, United States Colored Infantry
SIDE: Union
COMPANY: A
SOLDIER'S RANK IN: Corporal
SOLDIER'S RANK OUT: Corporal

DeepL Translator

Arabic (detected) English (US) Gloss

فَوَكَزَهُ

He poked him

DeepL uses cookies. For further details, please read our Privacy Policy.

Close

Surah 28 - Al-Qasas - 14

وَلَمَّا بَلَغَ أَشُدَّهُۥ وَٱسْتَوَىٰٓ ءَاتَيْنَـٰهُ حُكْمًا وَعِلْمًا ۚ وَكَذَٰلِكَ نَجْزِى ٱلْمُحْسِنِينَ

And when he reached his maturity, and became established, We gave him wisdom and knowledge. Thus do We reward the virtuous.

Surah 28 - Al-Qasas - 15

وَدَخَلَ ٱلْمَدِينَةَ عَلَىٰ حِينِ غَفْلَةٍ مِّنْ أَهْلِهَا فَوَجَدَ فِيهَا رَجُلَيْنِ يَقْتَتِلَانِ هَـٰذَا مِن شِيعَتِهِۦ وَهَـٰذَا مِنْ عَدُوِّهِۦ ۖ فَٱسْتَغَـٰثَهُ ٱلَّذِى مِن شِيعَتِهِۦ عَلَى ٱلَّذِى مِنْ عَدُوِّهِۦ فَوَكَزَهُۥ مُوسَىٰ فَقَضَىٰ عَلَيْهِ ۖ قَالَ هَـٰذَا مِنْ عَمَلِ ٱلشَّيْطَـٰنِ ۖ إِنَّهُۥ عَدُوٌّ مُّضِلٌّ مُّبِينٌ

Once he entered the city, unnoticed by its people. He found in it two men fighting—one of his own sect, and one from his enemies. The one of his sect solicited his assistance against the one from his enemies; so Moses punched him, and put an end to him. He said, "This is of Satan's doing; he is an enemy that openly misleads."

Al-Qur'an Surat Al-Qasas Ayat 15

Al-Qasas (Kisah-Kisah)

Pilih Surat & Ayat

Surat : 28 - Al-Qasas

Ayat : Ayat 15

View PDF

File size: 1.77MB
OS: Win

Open

Al-Qasas Ayat ke-15 - Quran Terjemah Perkata (Word By Word) English-Indonesian dan Tafsir Bahasa Indonesia

وَدَخَلَ ٱلْمَدِينَةَ عَلَىٰ حِينِ غَفْلَةٍ مِّنْ أَهْلِهَا فَوَجَدَ فِيهَا رَجُلَيْنِ يَقْتَتِلَانِ هَـٰذَا مِن شِيعَتِهِۦ وَهَـٰذَا مِنْ عَدُوِّهِۦ فَٱسْتَغَـٰثَهُ ٱلَّذِى مِن شِيعَتِهِۦ عَلَى ٱلَّذِى مِنْ عَدُوِّهِۦ فَوَكَزَهُۥ مُوسَىٰ فَقَضَىٰ عَلَيْهِ ۖ قَالَ هَـٰذَا مِنْ عَمَلِ ٱلشَّيْطَـٰنِ ۖ إِنَّهُۥ عَدُوٌّ مُّضِلٌّ مُّبِينٌ (القصص : ٢٨)

wadakhala	I-madinata	alā	hīni	ghaflatin	min	ahlihā
وَدَخَلَ	ٱلْمَدِينَةَ	عَلَىٰ	حِينِ	غَفْلَةٍ	مِّنْ	أَهْلِهَا
And he entered	the city	at	a time	(of) inattention	of	its people
dan (Musa) masuk	kota	atas	sewaktu	lalai/lengah	dari	penduduknya

wajada	fīhā	rajulayni	yaqtatilāni	hādhā	min	shī'atihi
فَوَجَدَ	فِيهَا	رَجُلَيْنِ	يَقْتَتِلَانِ	هَـٰذَا	مِن	شِيعَتِهِۦ
and found	therein	two men	fighting each other	this	of	his party
maka dia mendapatkan	di dalamnya (kota)	dua orang laki-laki	keduanya perang/berkelahi	ini (orang)	dari	golongannya

min	wahādhā	aduwwihi	min	alladhī	alā	shī'atihi
مِن	وَهَـٰذَا	عَدُوِّهِۦ	مِنْ	ٱلَّذِى	عَلَى	شِيعَتِهِۦ
of	and this	his enemy	of	the one who	against	his party
dari	dan ini (orang)	musuhnya	dari	(orang) yang	atas	golongannya

min	alladhī	fa-is'taghāthahu	fawakazahu	mūsā	fa-qadā	'alayhi
مِن	ٱلَّذِى	فَٱسْتَغَـٰثَهُ	فَوَكَزَهُۥ	مُوسَىٰ	فَقَضَىٰ	عَلَيْهِ
(was) from	the one who	And called him for help	so Musa struck him with his fist	Musa	and killed him	and killed him
dari	(orang) yang	maka meminta tolong kepadanya	maka meninjunya	Musa	lalu menentukan/mati	atasnya (musuhnya)

qāla	hādhā	min	'amali	I-shaytāni	innahu	aduwwun
قَالَ	هَـٰذَا	مِنْ	عَمَلِ	ٱلشَّيْطَـٰنِ	إِنَّهُۥ	عَدُوٌّ
He said	"This (is)	of	(the) deed	(of) Shaitaan	Indeed, he	(is) an enemy
(Musa) berkata	ini	dari	perbuatan	syaitan	sesungguhnya ia/syaitan	musuh

mudillun	mubīnun	
مُّضِلٌّ	مُّبِينٌ	
one who misleads	clearly"	
menyesatkan	yang nyata	

Transliterasi Latin

"Wa dakhalal-madinata 'alā ḥīni ghaflatim min ahlihā fa wajada fīhā rajulaini yaqtatilāni hāżā min syī'atihī wa hāżā min 'aduwwih, fastagāsahullażī min syī'atihī 'alallażī min 'aduwwihī fa wakazahu musā fa qaḍā 'alaihi qāla hāżā min 'amaliy-syaiṭān, innahu 'aduwwum mudillum mubīn" (QS. 28:15)

English Sahih

And he entered the city at a time of inattention by its people and found therein two men fighting; one from his faction and one from among his enemy. And the one from his faction called for help to him against the one from his enemy, so Moses struck him and (unintentionally) killed him. [Moses] said, "This is from the work of Satan. Indeed, he is a manifest, misleading enemy." (QS. [28]Al-Qasas verse 15)

Home » US States » Ohio » Ashtabula County, OH » Joseph Edward Dodick

Joseph Edward Dodick - ILLEGAL MANFACTURING OF DRUGS - Ohio

Date added: 4/13/2019

Arrest Record Search | Joseph | Dodick | OH | Search

Search Arrest Records

Reddit | Tweet | Share

No Mugshot

Who is Joseph Edward Dodick? Was Joseph Edward Dodick arrested? When was Joseph Edward Dodick arrested? What was Joseph Edward Dodick arrested for? Is this a mugshot of Joseph Edward Dodick? Are there more Mugshots of Joseph Edward Dodick? Is this the Joseph Edward Dodick you know? Who decides which Mugshots are Indexed online? Who decides what public records the American public sees? Why should Mugshots remain public record and available to all citizens? Are Mugshot laws unconstitutional?

Joseph Edward Dodick was booked in Ashtabula County, OH for ILLEGAL MANFACTURING OF DRUGS

Mugshots.com : 176488528
DOB : 3/09/1988
Gender : Male
Race : White
Inmate Number : A643047
Admission Date : 7/19/2013
Institution : Lorain Correctional Institution
Status : APA SUPERVISION
Stated Prison Term : 4 years
Expiration Stated Term : 9/22/2018
Actual Release Date : 9/22/2018
Supervision Start Date : 4/03/2017
Period of Supervision : 3 years
APA Offices : NEW PAINESVILLE

Offense Information:

#1 #2

Counts	1
ORC	2925.04 5
Description	ILLEGAL MANFACTURING OF DRUGS
Committing County	Ashtabula
Admission Date	07/19/2013
Degree of Felony	Second
Victim Info	No Victims

External Links:

Do you know of a related media coverage to this person and/or arrest? Submit a link now.

All are presumed innocent until proven guilty in a court of law. Published mugshots and/or arrest records are previously published public records of: an arrest, an indictment, a registration, supervision or probation, the deprivation of liberty or a detention. The mugshots and/or arrest records published on mugshots.com are in no way an indication of guilt and they are not evidence that an actual crime has been committed. Arrest does not imply guilt, and criminal charges are merely accusations. A defendant is presumed innocent unless proven guilty and convicted. For latest case status, contact the official Law Enforcement Agency which originally released the information.

The following Official Record of Joseph Edward Dodick is being redistributed by Mugshots.com and is protected by constitutional, publishing, and other legal rights. This Official Record was collected from a Law Enforcement agency on 4/13/2019.

Arrest Record Search

First Name
Joseph

Last Name
Dodick

State
Ohio

Search

← Jason Loring Ronald Robinson -

Home » US States » Florida » Volusia County, FL » Jack Dodick

Jack Dodick - Florida

Date added: 3/02/2013

Arrest Record Search | Jack | Dodick | FL | Search

Search Arrest Records

Reddit | Tweet | Share

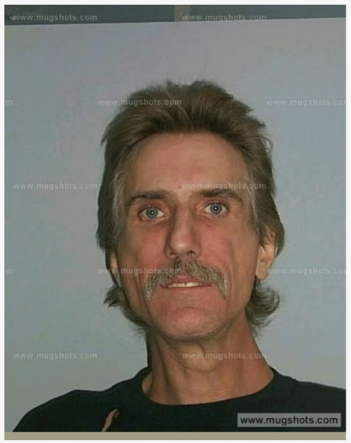

Who is Jack Dodick? Was Jack Dodick arrested? When was Jack Dodick arrested? What was Jack Dodick arrested for? Is this a mugshot of Jack Dodick? Are there more Mugshots of Jack Dodick? Is this the Jack Dodick you know? Who decides which Mugshots are Indexed online? Who decides what public records the American public sees? Why should Mugshots remain public record and available to all citizens? Are Mugshot laws unconstitutional?

Jack Dodick was booked in Volusia County, FL

Mugshots.com : 49308626
First Name : JACK
Last Name : DODICK
Date of Birth : 12/17/1956
Race : W
Sex : M
Booking Number : 525540
Booking Date : 2/13/2002
Inmate Status : Not In Custody
Charges : *N/A*

External Links:

Do you know of a related media coverage to this person and/or arrest? Submit a link now.

All are presumed innocent until proven guilty in a court of law. Published mugshots and/or arrest records are previously published public records of: an arrest, an indictment, a registration, supervision or probation, the deprivation of liberty or a detention. The mugshots and/or arrest records published on mugshots.com are in no way an indication of guilt and they are not evidence that an actual crime has been committed. Arrest does not imply guilt, and criminal charges are merely accusations. A defendant is presumed innocent unless proven guilty and convicted. For latest case status, contact the official Law Enforcement Agency which originally released the information.

The following Official Record of Jack Dodick is being redistributed by Mugshots.com and is protected by constitutional, publishing, and other legal rights. This Official Record was collected from a Law Enforcement agency on 3/02/2013.

unconstitutional mugshot laws, exonerations, arrest records, FBI most wanted, editorials, opinion

Search Arrest Records

First Name
Jack

Last Name
Dodick

State
Florida

✓ Search

Not the Jack Dodick you were looking for? Click here to search for other Jack Dodick

Show Facebook Widget

Dodick

RING OF DRUGS - Ohio

Search Arrest Records

Dodick? Was Joseph Edward Dodick arrested? When was
rested? What was Joseph Edward Dodick arrested for? Is this
Edward Dodick? Are there more Mugshots of Joseph Edward
ph Edward Dodick you know? Who decides which Mugshots
decides what public records the American public sees? Why
public record and available to all citizens? Are Mugshot laws

as booked in Ashtabula County, OH for ILLEGAL
UGS.

28

ET
03
Social Institution
N
ers
6/22/2018
12/2018
/03/2017
ysters
SVILLE

5.04 5
GAL MANUFACTURING OF DRUGS
tabula
6/2010
ond
10/2010

a coverage in this person and/or arrest? Submit a link here.

A person guilty in a court of law. Published mugshots and/or arrest records
records of an arrest, an indictment, a registration, supervision or
liary or a detention. The mugshots and/or arrest records published on
an indication of guilt and they are not evidence that an actual crime has
not imply guilt, and criminal charges are merely accusations. If defendant is
wn guilty and convicted, for latest case status, contact the official law
ginally released the information.

If Joseph Edward Dodick is being substituted by Mugshots.com and is
defaming, and other legal rights. This Official Record was collected from a
/10/2010

Home › US States › Florida › Wakulla County, FL › Jack Dodick

Jack Dodick - Florida

Date added: 2/10/2010

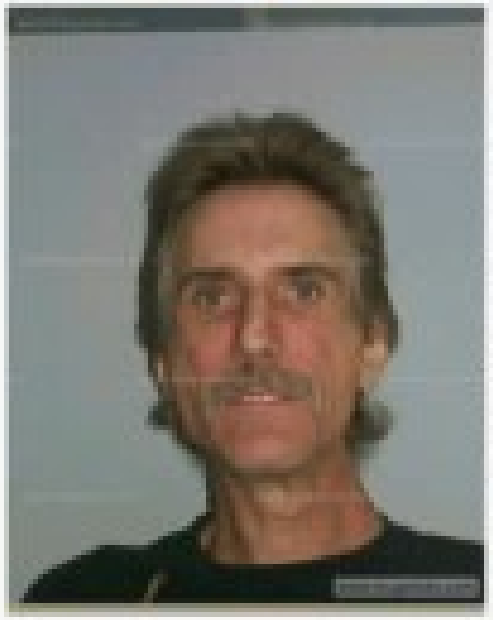

Search Arrest Records

First Name

Jack

Last Name

Dodick

State

Florida

Search

Not the Jack Dodick you were looking for?

Show Facebook Widget

Home » US States » Ohio » Ashtabula County, OH » Joseph Edward Dodick

Joseph Edward Dodick - ILLEGAL MANFACTURING OF DRUGS - Ohio

Date added: 4/16/2014

Search Arrest Records

No Mugshot

Who is Joseph Edward Dodick? Was Joseph Edward Dodick arrested? When was Joseph Edward Dodick arrested? What was Joseph Edward Dodick arrested for? Is this a mugshot of Joseph Edward Dodick? Are there more Mugshots of Joseph Edward Dodick? Is this the Joseph Edward Dodick you know? Who decides which Mugshots are indexed online? Who decides what public records the American public sees? Why should Mugshots remain public record and available to all citizens? Are Mugshot laws unconstitutional?

Joseph Edward Dodick was booked in Ashtabula County, OH for ILLEGAL MANFACTURING OF DRUGS.

Mugshots.com : 7648829
DOB : 1/26/1988
Gender : Male
Race : White
Inmate Number : A668047
Admission Date : 1/16/2014
Institution : Lorain Correctional Institution
Status : ARB SUPERVISION
Stated Prison Term : 4 years
Expiration Stated Term : 9/22/2018
Actual Release Date : 9/22/2018
Supervision Start Date : 4/23/2017
Period of Supervision : 5 years
ARB Officer : NEW PHILADELPHIA

Offense Information

Counts	1
ORC	2925.04 F
Description	ILLEGAL MANFACTURING OF DRUGS
Committing County	Ashtabula
Admission Date	07/16/2013
Degree of Felony	Second
Victim Info	No Victims

External Links

Do you know of a related media coverage to this person and/or arrest? Submit a link here.

All are presumed innocent until proven guilty in a court of law. Published mugshots and/or arrest records are previously published public records of an arrest, an indictment, a registration, supervision or probation, the deprivation of liberty or a detention. The mugshots and/or arrest records published on mugshots.com are in no way an indication of guilt and they are not evidence that an actual crime has been committed. Arrest does not imply guilt, and criminal charges are merely accusations. A defendant is presumed innocent unless proven guilty and convicted. For latest case status, contact the Official Law Enforcement Agency which originally released the information.

The following Official Record of Joseph Edward Dodick is being redistributed by Mugshots.com and is protected by constitutional, publishing, and other legal rights. This Official Record was collected from a Law Enforcement agency on 4/16/2014.

Arrest Record Search

First Name: Joseph

Last Name: Dodick

State: Ohio

Search

Home » US States » Florida » Volusia County, FL » Jack Dodick

Jack Dodick - Florida

Date added: 3/22/2013

Search Arrest Records

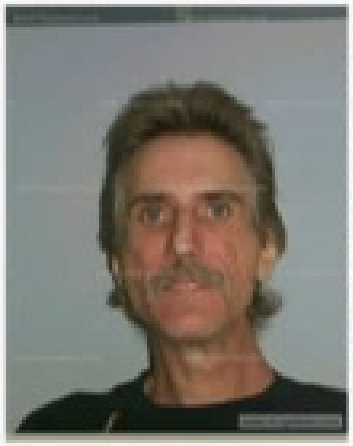

Who is Jack Dodick? Was Jack Dodick arrested? When was Jack Dodick arrested? What was Jack Dodick arrested for? Is this a mugshot of Jack Dodick? Are there more Mugshots of Jack Dodick? Is this the Jack Dodick you know? Who decides which Mugshots are indexed online? Who decides what public records the American public sees? Why should Mugshots remain public record and available to all citizens? Are Mugshot laws unconstitutional?

Jack Dodick was booked in Volusia County, FL.

Mugshots.com : 4908626
First Name : JACK
Last Name : DODICK
Date of Birth : 07/12/1956
Race : W
Sex : M
Booking Number : 525540
Booking Date : 2/16/2002
Inmate Status : Not in Custody
Charges : 1

External Links

Do you know of a related media coverage to this person and/or arrest? Submit a link here.

All are presumed innocent until proven guilty in a court of law. Published mugshots and/or arrest records are previously published public records of an arrest, an indictment, a registration, supervision or probation, the deprivation of liberty or a detention. The mugshots and/or arrest records published on mugshots.com are in no way an indication of guilt and they are not evidence that an actual crime has been committed. Arrest does not imply guilt, and criminal charges are merely accusations. A defendant is presumed innocent unless proven guilty and convicted. For latest case status, contact the Official Law Enforcement Agency which originally released the information.

The following Official Record of Jack Dodick is being redistributed by Mugshots.com and is protected by constitutional, publishing, and other legal rights. This Official Record was collected from a Law Enforcement agency on 4/16/2014.

Search Arrest Records

First Name: Jack

Last Name: Dodick

State: Florida

Search

Not the Jack Dodick you were looking for? Click here to search for other mugshots.

Show Facebook Widget

Home » US States » Ohio » Ashtabula County OH » Joseph Edward Dodick

Joseph Edward Dodick - ILLEGAL MANFACTURING OF DRUGS - Ohio

Date added: 4/13/2019

Search Arrest Records

No Mugshot

Who is Joseph Edward Dodick? Was Joseph Edward Dodick arrested? When was Joseph Edward Dodick arrested? What was Joseph Edward Dodick arrested for? Is this a mugshot of Joseph Edward Dodick? Are there more Mugshots of Joseph Edward Dodick? Is this the Joseph Edward Dodick you know? Who decides which Mugshots are indexed online? Who decides what public records the American public sees? Why should Mugshots remain public record and available to all citizens? Are Mugshot laws unconstitutional?

Joseph Edward Dodick was booked in Ashtabula County OH for ILLEGAL MANFACTURING OF DRUGS.

Mugshots.com : 176488528
DOB : 3/05/1988
Gender : Male
Race : White
Inmate Number : A643047
Admission Date : 7/19/2013
Institution : Lorain Correctional Institution
Status : APA SUPERVISION
Stated Prison Term : 4 years
Expiration Stated Term : 9/22/2018
Actual Release Date : 9/22/2018
Supervision Start Date : 4/03/2017
Period of Supervision : 3 years
APA Offices : NEW PHINESVILLE

Offense Information:

Counts	1
ORC	2925.04 5
Description	ILLEGAL MANFACTURING OF DRUGS
Committing County	Ashtabula
Admission Date	07/19/2013
Degree of Felony	Second
Victim Info	No Victims

External Links:

Do you know of a related media coverage to this person and/or arrest? Submit a link now.

All are presumed innocent until proven guilty in a court of law. Published mugshots and/or arrest records are previously published public records of an arrest, an indictment, a registration, supervision or probation, the deprivation of liberty or a detention. The mugshots and/or arrest records published on mugshots.com are in no way an indication of guilt and they are not evidence that an actual crime has been committed. Arrest does not imply guilt, and criminal charges are merely accusations. A defendant is presumed innocent unless proven guilty and convicted. For latest case status, contact the official Law Enforcement Agency which originally released the information.

The following Official Record of Joseph Edward Dodick is being redistributed by Mugshots.com and is protected by constitutional, publishing, and other legal rights. This Official Record was collected from a Law Enforcement agency on 4/13/2019.

Arrest Record Search
First Name: Joseph
Last Name: Dodick
State: Ohio
Search

← Back Loading

Home » US States » Florida » Volusia County FL » Jack Dodick

Jack Dodick - Florida

Date added: 3/02/2013

Search Arrest Records

Who is Jack Dodick? Was Jack Dodick arrested? When was Jack Dodick arrested? What was Jack Dodick arrested for? Is this a mugshot of Jack Dodick? Are there more Mugshots of Jack Dodick? Is this the Jack Dodick you know? Who decides which Mugshots are indexed online? Who decides what public records the American public sees? Why should Mugshots remain public record and available to all citizens? Are Mugshot laws unconstitutional?

Jack Dodick was booked in Volusia County, FL

Mugshots.com : 49308626
First Name : JACK
Last Name : DODICK
Date of Birth : 12/17/1956
Race : W
Sex : M
Booking Number : 525540
Booking Date : 2/13/2002
Inmate Status : Not in Custody
Charges : N/A

External Links:

Do you know of a related media coverage to this person and/or arrest? Submit a link now.

All are presumed innocent until proven guilty in a court of law. Published mugshots and/or arrest records are previously published public records of an arrest, an indictment, a registration, supervision or probation, the deprivation of liberty or a detention. The mugshots and/or arrest records published on mugshots.com are in no way an indication of guilt and they are not evidence that an actual crime has been committed. Arrest does not imply guilt, and criminal charges are merely accusations. A defendant is presumed innocent unless proven guilty and convicted. For latest case status, contact the official Law Enforcement Agency which originally released the information.

The following Official Record of Jack Dodick is being redistributed by Mugshots.com and is protected by constitutional, publishing, and other legal rights. This Official Record was collected from a Law Enforcement agency on 3/02/2013.

Search Arrest Records
First Name: Jack
Last Name: Dodick
State: Florida
Search

Not the Jack Dodick you were looking for? Click here to search for other Jack Dodick

Show Facebook Widget

Home » US States » Ohio » Ashtabula County, OH » Joseph Edward Dodick

Joseph Edward Dodick - ILLEGAL MANFACTURING OF DRUGS - Ohio

Date added: 4/13/2019

Arrest Record Search

Joseph | Dodick | Oh | Search

Search Arrest Records

Reddit | Tweet | Share

No Mugshot

Who is Joseph Edward Dodick? Was Joseph Edward Dodick arrested? When was Joseph Edward Dodick arrested? What was Joseph Edward Dodick arrested for? Is this a mugshot of Joseph Edward Dodick? Are there more Mugshots of Joseph Edward Dodick? Is this the Joseph Edward Dodick you know? Who decides which Mugshots are Indexed online? Who decides what public records the American public sees? Why should Mugshots remain public record and available to all citizens? Are Mugshot laws unconstitutional?

Joseph Edward Dodick was booked in Ashtabula County, OH for ILLEGAL MANFACTURING OF DRUGS

Mugshots.com : 176488528
DOB : 3/09/1988
Gender : Male
Race : White
Inmate Number : A643047
Admission Date : 7/19/2013
Institution : Lorain Correctional Institution
Status : APA SUPERVISION
Stated Prison Term : 4 years
Expiration Stated Term : 9/22/2018
Actual Release Date : 9/22/2018
Supervision Start Date : 4/03/2017
Period of Supervision : 3 years
APA Offices : NEW PAINESVILLE

Offense Information:

#1 #2

Counts	1
ORC	2925.04 5
Description	ILLEGAL MANFACTURING OF DRUGS
Committing County	Ashtabula
Admission Date	07/19/2013
Degree of Felony	Second
Victim Info	No Victims

External Links:

Do you know of a related media coverage to this person and/or arrest? Submit a link now.

All are presumed innocent until proven guilty in a court of law. Published mugshots and/or arrest records are previously published public records of: an arrest, an indictment, a registration, supervision or probation, the deprivation of liberty or a detention. The mugshots and/or arrest records published on mugshots.com are in no way an indication of guilt and they are not evidence that an actual crime has been committed. Arrest does not imply guilt, and criminal charges are merely accusations. A defendant is presumed innocent unless proven guilty and convicted. For latest case status, contact the official Law Enforcement Agency which originally released the information.

The following Official Record of Joseph Edward Dodick is being redistributed by Mugshots.com and is protected by constitutional, publishing, and other legal rights. This Official Record was collected from a Law Enforcement agency on 4/13/2019.

Arrest Record Search

First Name
Joseph

Last Name
Dodick

State
Ohio

Search

← Jason Loring Ronald Robinson →

Home » US States » Florida » Volusia County, FL » Jack Dodick

Jack Dodick - Florida

Date added: 3/02/2013

Arrest Record Search

Jack | Dodick | FL | Search

Search Arrest Records

Reddit | Tweet | Share

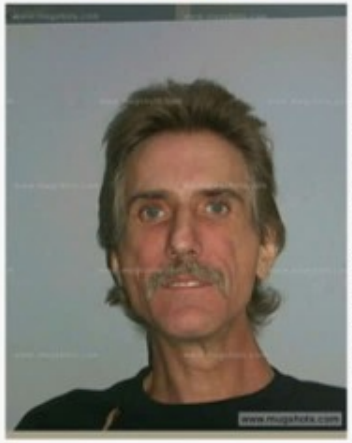

Who is Jack Dodick? Was Jack Dodick arrested? When was Jack Dodick arrested? What was Jack Dodick arrested for? Is this a mugshot of Jack Dodick? Are there more Mugshots of Jack Dodick? Is this the Jack Dodick you know? Who decides which Mugshots are Indexed online? Who decides what public records the American public sees? Why should Mugshots remain public record and available to all citizens? Are Mugshot laws unconstitutional?

Jack Dodick was booked in Volusia County, FL

Mugshots.com : 49308626
First Name : JACK
Last Name : DODICK
Date of Birth : 12/17/1956
Race : W
Sex : M
Booking Number : 525540
Booking Date : 2/13/2002
Inmate Status : Not In Custody
Charges : N/A

External Links:

Do you know of a related media coverage to this person and/or arrest? Submit a link now.

All are presumed innocent until proven guilty in a court of law. Published mugshots and/or arrest records are previously published public records of: an arrest, an indictment, a registration, supervision or probation, the deprivation of liberty or a detention. The mugshots and/or arrest records published on mugshots.com are in no way an indication of guilt and they are not evidence that an actual crime has been committed. Arrest does not imply guilt, and criminal charges are merely accusations. A defendant is presumed innocent unless proven guilty and convicted. For latest case status, contact the official Law Enforcement Agency which originally released the information.

The following Official Record of Jack Dodick is being redistributed by Mugshots.com and is protected by constitutional, publishing, and other legal rights. This Official Record was collected from a Law Enforcement agency on 3/02/2013.

unconstitutional mugshot laws, exonerations, arrest records, FBI most wanted, editorials, opinion

Search Arrest Records

First Name
Jack

Last Name
Dodick

State
Florida

✓ Search

Not the Jack Dodick you were looking for? Click here to search for other Jack Dodick

Show Facebook Widget

DeepL Translator DeepL Pro Login

فَرَجَعُوٓاْ إِلَىٰٓ أَنفُسِهِمۡ فَقَالُوٓاْ إِنَّكُمۡ أَنتُمُ ٱلظَّٰلِمُونَ. ثُمَّ نُكِسُواْ عَلَىٰ رُءُوسِهِمۡ لَقَدۡ عَلِمۡتَ مَا هَٰٓؤُلَآءِ يَنطِقُونَ

Then they returned to themselves and said, "You are the wrongdoers. Then they flipped on their heads and said, "You have learned what these people are talking about.

Arabic (detected) English (US) Gloss

يَوۡمَ تُقَلَّبُ وُجُوهُهُمۡ فِي ٱلنَّارِ يَقُولُونَ يَٰلَيۡتَنَآ أَطَعۡنَا ٱللَّهَ وَأَطَعۡنَا ٱلرَّسُولَا

On the day when their faces are turned upside down in the Fire, they will say, "O, if only we had obeyed Allah and obeyed the Messenger.

Quran.com

Al-Ahzab Juz 22 / Hizb 43 - Page 427

إِنَّ ٱللَّهَ لَعَنَ ٱلۡكَٰفِرِينَ وَأَعَدَّ لَهُمۡ سَعِيرًا ٦٤

Surely Allah condemns the disbelievers, and has prepared for them a blazing Fire,

33:65 New!

خَٰلِدِينَ فِيهَآ أَبَدٗاۖ لَّا يَجِدُونَ وَلِيّٗا وَلَا نَصِيرٗا ٦٥

to stay there for ever and ever—never will they find any protector or helper.

33:66 New!

يَوۡمَ تُقَلَّبُ وُجُوهُهُمۡ فِي ٱلنَّارِ يَقُولُونَ يَٰلَيۡتَنَآ أَطَعۡنَا ٱللَّهَ وَأَطَعۡنَا ٱلرَّسُولَا۠ ٦٦

On the Day their faces are ´constantly` flipped in the Fire, they will cry, “Oh! If only we had obeyed Allah and obeyed the Messenger!”

SURAH AL-ANBIYA AYAT 64 IN ARABIC TEXT

فَرَجَعُوٓاْ إِلَىٰٓ أَنفُسِهِمۡ فَقَالُوٓاْ إِنَّكُمۡ أَنتُمُ ٱلظَّٰلِمُونَ

SHARE

Faraja’ooo ilaaa anfusihim faqaalooo innakum antumuz zaalimoon

ENGLISH TRANSLATION

Here you can read various translations of verse 64

SAHIH INTERNATIONAL

So they returned to [blaming] themselves and said [to each other], “Indeed, you are the wrongdoers.”

0:00/0:00

SURAH AL-ANBIYA AYAT 65 IN ARABIC TEXT

they were turned

ثُمَّ نُكِسُواْ عَلَىٰ رُءُوسِهِمۡ لَقَدۡ عَلِمۡتَ مَا هَٰٓؤُلَآءِ يَنطِقُونَ

SHARE

Summa nukisoo ‘alaa ru’oosihim laqad ‘alimta maa haaa’ulaaa’i yantiqoon

ENGLISH TRANSLATION

Here you can read various translations of verse 65

SAHIH INTERNATIONAL

Then they reversed themselves, [saying], “You have already known that these do not speak!”

ABUL ALA MAUDUDI

Then their head turned upside down, and they said: “You know well that they do not speak.”

Did Franz Ferdinand's Assassination Cause World War I?
Philip Ferdinand

SHOWS THIS DAY IN HISTORY SCHEDULE TOPICS STORIES HISTORY CLASSICS | LIVE TV | YOUR PROFILE

Home · Topics · World War I · Did Franz Ferdinand's Assassination Cause World War I?

Did Franz Ferdinand's Assassination Cause World War I?

The causes of World War I have been debated since it ended—but the assassination of Archduke Franz Ferdinand was an early catalyst.

BY: ANNETTE MCDERMOTT
UPDATED: JUNE 27, 2022 | ORIGINAL: APRIL 16, 2018

copy page link PRINT PAGE

HENRY GUTTMANN/GETTY IMAGES

The causes of World War I, also known as the Great War, have been debated since it ended. Officially, Germany shouldered much of the blame for the conflict, which caused four years of unprecedented slaughter. But a series of complicated factors caused the war, including a brutal assassination that propelled Europe into the greatest conflict the continent

JewishEncyclopedia.com

A B C D E F G H I J K L M N O P

FERDINAND, PHILIP:

(Redirected from FERNANDEZ, PHILIP.)

By: Joseph Jacobs

Hebrew teacher; born in Poland about 1555; died at Leyden, Holland, 1598. After an adventurous career on the Continent, during which he became first a Roman Catholic and afterward a Protestant, he went to Oxford University, and later removed to the University of Cambridge, where he was matriculated Dec. 16, 1596. He claimed a pension from the "Domus Conversorum," which was paid Feb. 3, 1598, and receipted for by him in Latin, Hebrew, and Greek. The same year he was attracted to Leyden by Joseph Scaliger, who obtained a professorship for him. Scaliger himself acknowledges having learned much from Ferdinand, in the short time he was at Leyden. Ferdinand's only publication was a translation of the six hundred and thirteen commandments as collected by Abraham ben "Kattani" in the Bomberg Bible (Cambridge, 1597).

Bibliography:

Dict. National Biog.;
Wood, Athenæ Oxonienses, ed. Bliss, i. 677;
Cooper, Athenæ Cantabrigienses, ii. 239;
Scaliger, Epistolæ, pp. 208, 594, Leyden, 1627;
Transactions Jew. Hist. Soc. Eng. i. 27.

About Jewish Encyclopedia
Literary Directorate Listing

©2002-2021

WIKIPEDIA
The Free Encyclopedia

Philip Ferdinand

1 language

Article Talk Tools

From Wikipedia, the free encyclopedia

This article includes a list of references, related reading, or external links, **but its sources remain unclear because it lacks inline citations.** Please help improve this article by introducing more precise citations. *(June 2010)* *(Learn how and when to remove this message)*

Philip Ferdinand (1555, Poland - 1598, Leiden) was an English Hebraist.

Born in Poland to Polish Jewish parents, he converted first to Roman Catholicism and then to Protestantism. He was a poor student at Oxford University, where he taught Hebrew. He matriculated at Cambridge University in 1596. He became professor of Hebrew at Leiden, where he died. He translated Rabbinic works into Latin.

References [edit]

- Stephen, Leslie, ed. (1889). "Ferdinand, Philip". *Dictionary of National Biography*. Vol. 18. London: Smith, Elder & Co.

Authority control databases [hide]	
International	VIAF
National	United States
People	Netherlands

This biography of an English academic is a stub. You can help Wikipedia by expanding it.

This biographical article about a person notable in connection with Judaism is a stub. You can help Wikipedia by expanding it.

Categories: 1555 births | 1598 deaths | 16th-century Polish Jews | 16th-century Polish people | Academics of the University of Oxford | Academic staff of Leiden University | English translators | Immigrants to England | Polish emigrants | English academic biography stubs | Jewish biography stubs

This page was last edited on 28 February 2024, at 17:41 (UTC).

Text is available under the Creative Commons Attribution-ShareAlike License 4.0; additional terms may apply. By using this site, you agree to the Terms of Use and Privacy Policy. Wikipedia® is a registered trademark of the Wikimedia Foundation, Inc., a non-profit organization.

SHOWS THIS DAY IN HISTORY SCHEDULE TOPICS STORIES HISTORY CLASSICS | LIVE TV | YOUR PROFILE

Home / Topics / World War I / Did Franz Ferdinand's Assassination Cause World War I?

Did Franz Ferdinand's Assassination Cause World War I?

The causes of World War I have been debated since it ended—but the assassination of Archduke Franz Ferdinand was an early catalyst.

BY: ANNETTE MCDERMOTT
UPDATED: JUNE 27, 2022 | ORIGINAL: APRIL 16, 2018

copy page link PRINT PAGE

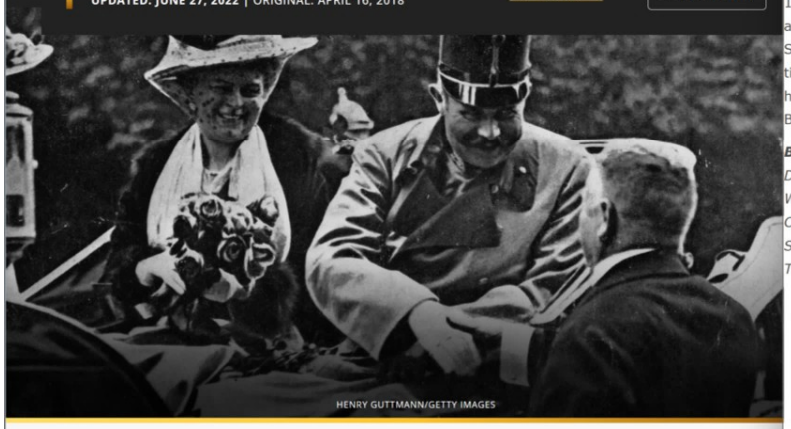

HENRY GUTTMANN/GETTY IMAGES

The causes of World War I, also known as the Great War, have been debated since it ended. Officially, Germany shouldered much of the blame for the conflict, which caused four years of unprecedented slaughter. But a series of complicated factors caused the war, including a brutal assassination that propelled Europe into the greatest conflict the continent

JewishEncyclopedia.com
The unedited full-text of the 1906 Jewish Encyclopedia

A B C D E F G H I J K L M N O P

FERDINAND, PHILIP:

(Redirected from FERNANDEZ, PHILIP.)

By: Joseph Jacobs

Hebrew teacher; born in Poland about 1555; died at Leyden, Holland, 1598. After an adventurous career on the Continent, during which he became first a Roman Catholic and afterward a Protestant, he went to Oxford University, and later removed to the University of Cambridge, where he was matriculated Dec. 16, 1596. He claimed a pension from the "Domus Conversorum," which was paid Feb. 3, 1598, and receipted for by him in Latin, Hebrew, and Greek. The same year he was attracted to Leyden by Joseph Scaliger, who obtained a professorship for him. Scaliger himself acknowledges having learned much from Ferdinand, in the short time he was at Leyden. Ferdinand's only publication was a translation of the six hundred and thirteen commandments as collected by Abraham ben "Kattani" in the Bomberg Bible (Cambridge, 1597).

Bibliography:

Dict. National Biog.;
Wood, Athenæ Oxonienses, ed. Bliss, i. 677;
Cooper, Athenæ Cantabrigienses, ii. 239;
Scaliger, Epistolæ, pp. 208, 594, Leyden, 1627;
Transactions Jew. Hist. Soc. Eng. i. 27.

About Jewish Encyclopedia
Literary Directorate Listing

©2002-2021

WIKIPEDIA
The Free Encyclopedia

Philip Ferdinand

1 language

Article Talk Tools

From Wikipedia, the free encyclopedia

This article includes a list of references, related reading, or external links, **but its sources remain unclear because it lacks inline citations**. Please help improve this article by introducing more precise citations. *(June 2010)* (*Learn how and when to remove this message*)

Philip Ferdinand (1555, Poland - 1598, Leiden) was an English Hebraist.

Born in Poland to Polish Jewish parents, he converted first to Roman Catholicism and then to Protestantism. He was a poor student at Oxford University, where he taught Hebrew. He matriculated at Cambridge University in 1596. He became professor of Hebrew at Leiden, where he died. He translated Rabbinic works into Latin.

References [edit]

- Stephen, Leslie, ed. (1889). "Ferdinand, Philip". *Dictionary of National Biography*. Vol. 18. London: Smith, Elder & Co.

Authority control databases [hide]	
International	VIAF
National	United States
People	Netherlands

This biography of an English academic is a stub. You can help Wikipedia by expanding it.

This biographical article about a person notable in connection with Judaism is a stub. You can help Wikipedia by expanding it.

Categories: 1555 births | 1598 deaths | 16th-century Polish Jews | 16th-century Polish people | Academics of the University of Oxford | Academic staff of Leiden University | English translators | Immigrants to England | Polish emigrants | English academic biography stubs | Jewish biography stubs

This page was last edited on 26 February 2024, at 17:41 (UTC).

Text is available under the Creative Commons Attribution-ShareAlike License 4.0; additional terms may apply. By using this site, you agree to the Terms of Use and Privacy Policy. Wikipedia® is a registered trademark of the Wikimedia Foundation, Inc., a non-profit organization.

Privacy policy About Wikipedia Disclaimers Contact Wikipedia Code of Conduct Developers Statistics

EAST BATON ROUGE PARISH
SHERIFF'S OFFICE
Sheriff Sid J. Gautreaux

Search for Offenders in your area | Register for Email Alerts | Safety Tips | Links | Contact

Offender Search: Offender Details

Details | Other Known Addresses | Warrants | Vehicles

Name: Frank Eugene Ferdinand **Registration #:** 1342600
Level: Tier 3
Status: Fees Due
Last Verification Date: 05/02/2024

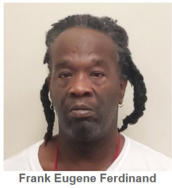

Frank Eugene Ferdinand

Submit a tip or correction for this offender

Register to track this offender

Physical Description

• Age:	62 (DOB: 06/06/1961)	• Height:	5'11"
• Sex:	M	• Weight:	190lbs
• Race:	Black	• Eyes:	Brown
• Hair:	Black		
• Scars/Tattoos:	Tattoo on R_Hand (fr) , Tattoo on L_arm (love) , Mark on (none) , Other on (none) , Piercing on (none) , Prosthesis on (none) , Scar on (none)		

Address

1221 N Acadian Thwy W
#2
Baton Rouge, LA 70802, East Baton Rouge County

View Map

Other Known Addresses

Offenses

- **Description:** 14:42.1 - Forcible Rape
  View this statute
- **Date Convicted:** 12/06/2004
- **Conviction State:** Louisiana
- **Release Date:** 08/03/2010
- **Details:**

- **Description:** 14:46.1 - False Imprisonment; Offender armed with dangerous weapon
  View this statute
- **Date Convicted:** 12/06/2004
- **Conviction State:** Louisiana
- **Release Date:** 08/03/2010
- **Details:**

Comments

- Probation Conditions

Home | Sear

s and Predators Search

for public safety

One Page Flyer

rtment of Law Enforc
Offender / Predator F

1-1 out of 1

Allan Richard Ferdinand
Date of Image: 12/09/1997

Primary Information

Designation: Sexual Offen
Name: Allan Richard
Status: Released - S
Registration
pt of Corrections #: 121161
Date of Birth: 09/06/1962
Race: White
Sex: Male

FDLE FLORIDA DEPARTMENT OF LAW ENFORCEMENT

Home | Search | Alerts | FAQ | More

Sexual Offenders and Predators Search

Charting a course for public safety

Print View One Page Flyer | Print View Full Page Flyer

Florida Department of Law Enforcement - Sexual Offender / Predator Flyer

1-1 out of 1

CARROL E FERDINANDSEN
Date of Image: 02/06/2012

Primary Information

Designation: Sexual Offender
Name: CARROL E FERDINANDSEN
Status: Deceased
Dept of Corrections #: Not Available
Search the Dept of Corrections Website
Date of Birth: 02/14/1950
Race: White

FDLE FLORIDA DEPARTMENT OF LAW ENFORCEMENT

Home | Search | Alerts | FAQ | More

Sexual Offenders and Predators Search

Charting a course for public safety

Select Language

Print View One Page Flyer | Print View Full Page Flyer

Florida Department of Law Enforcement - Sexual Offender / Predator Flyer

1-1 out of 1

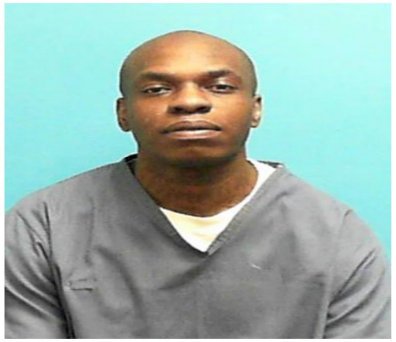

BENSON FERDINAND
Date of Image: 02/29/2024

Primary Information

Designation: Sexual Offender
Name: BENSON FERDINAND
Status: Confinement
Dept of Corrections #: X77277
Date of Birth: 01/05/1994
Race: Black
Sex: Male

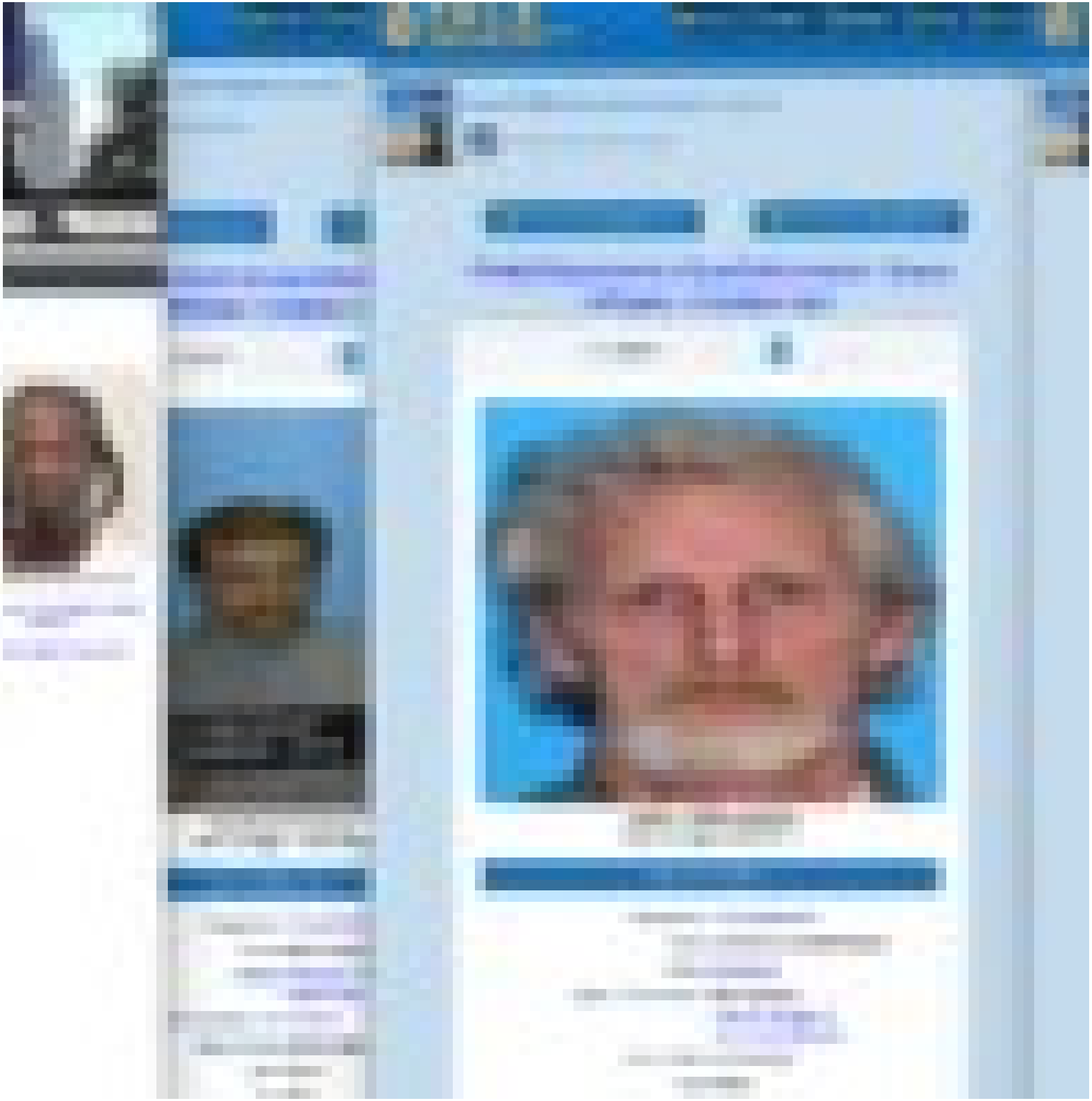

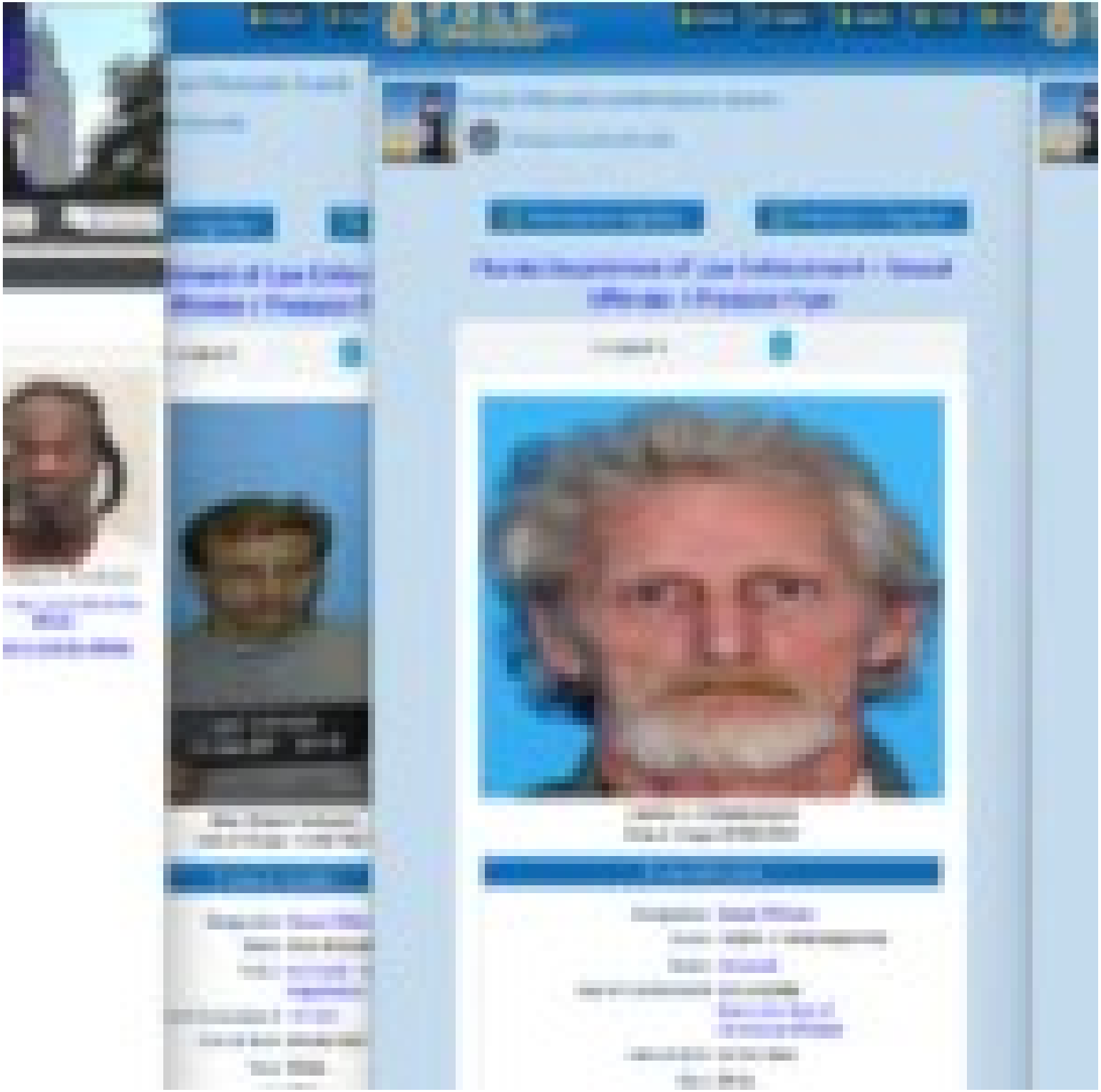

EAST BATON ROUGE PARISH
SHERIFF'S OFFICE
Sheriff Sid J. Gautreaux

Search for Offenders in your area | Register for Email Alerts | Safety Tips | Links | Contact

Offender Search: Offender Details

Details | Other Known Addresses | Warrants | Vehicles

Name: Frank Eugene Ferdinand **Registration #:** 1342600
Level: Tier 3
Status: Fees Due
Last Verification Date: 05/02/2024

Frank Eugene Ferdinand

Submit a tip or correction for this offender

Register to track this offender

Physical Description

• Age:	62 (DOB: 06/06/1961)	• Height:	5'11"
• Sex:	M	• Weight:	190lbs
• Race:	Black	• Eyes:	Brown
• Hair:	Black		
• Scars/Tattoos:	Tattoo on R_Hand (R) , Tattoo on L_arm (love) , Mark on (none) , Other on (none) , Piercing on (none) , Prosthesis on (none) , Scar on (none)		

Address

1221 N Acadian Thwy W
#2
Baton Rouge, LA 70802, East Baton Rouge County

View Map

Other Known Addresses

Offenses

• Description:	14:42.1 - Forcible Rape View this statute
• Date Convicted:	12/06/2004
• Conviction State:	Louisiana
• Release Date:	08/03/2010
• Details:	
• Description:	14:46.1 - False Imprisonment; Offender armed with dangerous weapon View this statute
• Date Convicted:	12/06/2004
• Conviction State:	Louisiana
• Release Date:	08/03/2010
• Details:	

Comments

• Probation Conditions

Home | Sea

and Predators Search

for public safety

One Page Flyer

rtment of Law Enforc
Offender / Predator F

1-1 out of 1

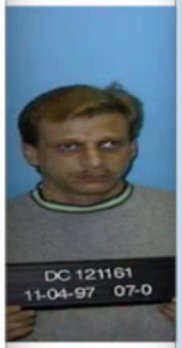

Allan Richard Ferdinand
Date of Image: 12/09/1997

Primary Information

Designation: Sexual Offen
Name: Allan Richard
Status: Released - S
Registration
pt of Corrections #: 121161
Date of Birth: 09/06/1962
Race: White
Sex: Male

FDLE FLORIDA DEPARTMENT OF LAW ENFORCEMENT

Home | Search | Alerts | FAQ | More

Sexual Offenders and Predators Search

Charting a course for public safety

Print View One Page Flyer | Print View Full Page Flyer

Florida Department of Law Enforcement - Sexual Offender / Predator Flyer

1-1 out of 1

CARROL E FERDINANDSEN
Date of Image: 02/06/2012

Primary Information

Designation: Sexual Offender
Name: CARROL E FERDINANDSEN
Status: Deceased
Dept of Corrections #: Not Available
Search the Dept of Corrections Website
Date of Birth: 02/14/1950
Race: White

FDLE FLORIDA DEPARTMENT OF LAW ENFORCEMENT

Home | Search | Alerts | FAQ | More

Sexual Offenders and Predators Search

Charting a course for public safety

Select Language

Print View One Page Flyer | Print View Full Page Flyer

Florida Department of Law Enforcement - Sexual Offender / Predator Flyer

1-1 out of 1

BENSON FERDINAND
Date of Image: 02/29/2024

Primary Information

Designation: Sexual Offender
Name: BENSON FERDINAND
Status: Confinement
Dept of Corrections #: X77277
Date of Birth: 01/05/1994
Race: Black
Sex: Male

BEST VALUE in digital Bible stud

20% Get Li on annual plan

made dog drink

New International Version (NIV)

Bible Book List

BIBLE (0) TOPICAL (215)

Sorry, we didn't find any results for your search. following:

- Double-check spelling, especially people a
- Make sure there are spaces between word "nameoftheFather" and "name of the Fath
- Use fewer words in your search, especially exact phrase. For example, "baptizing nam "baptizing them in the name of the Father Matthew 28:19; however, the latter leaves spelling and syntax errors.
- Retry your search in another translation.

New International Version (NIV)
Holy Bible, New International Version®, NIV® C 1984, 2011 by Biblica, Inc.® Used by permission worldwide.
NIV Reverse Interlinear Bible: English to Hebrew Copyright © 2019 by Zondervan.

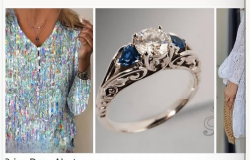

Price Drop Alert

GET THE VERSE BibleGateway

SUNNAH.COM

Search Tips Search ...

Home » Sahih Muslim » The Book of Greetings - كتاب السلام » Hadith 2244

39 The Book of Greetings كتاب السلام

(41) Chapter: The Virtue Of Giving Food And Water To Animals Which Are Unlawful To Eat

(41) باب فَضْلِ سَاقِي الْبَهَائِمِ الْمُحْتَرَمَةِ وَإِطْعَامِهَا

Sahih Muslim 2244

Abu Huraira reported Allah's Messenger (ﷺ) as sayings:

A person suffered from intense thirst while on a journey, when he found a well. He climbed down into it and drank (water) and then came out and saw a dog lolling its tongue on account of thirst and eating the moistened earth. The person said: This dog has suffered from thirst as I had suffered from it. He climbed down into the well, filled his shoe with water, then caught it in his mouth until he climbed up and made the dog drink it. So Allah appreciated this act of his and pardoned him. Then (the Companions around him) said: Allah's Messenger, is there for us a reward even for (serving) such animals? He said: Yes, there is a reward for service to every living animal.

حَدَّثَنَا قُتَيْبَةُ بْنُ سَعِيدٍ، عَنْ مَالِكِ بْنِ أَنَسٍ، فِيمَا قُرِئَ عَلَيْهِ عَنْ سُمَىٍّ، مَوْلَى أَبِي بَكْرٍ عَنْ أَبِي صَالِحٍ السَّمَّانِ، عَنْ أَبِي هُرَيْرَةَ، أَنَّ رَسُولَ اللَّهِ صلى الله عليه وسلم قَالَ " بَيْنَمَا رَجُلٌ يَمْشِي بِطَرِيقٍ اشْتَدَّ عَلَيْهِ الْعَطَشُ فَوَجَدَ بِئْرًا فَنَزَلَ فِيهَا فَشَرِبَ ثُمَّ خَرَجَ فَإِذَا كَلْبٌ يَلْهَثُ يَأْكُلُ الثَّرَى مِنَ الْعَطَشِ فَقَالَ الرَّجُلُ لَقَدْ بَلَغَ هَذَا الْكَلْبَ مِنَ الْعَطَشِ مِثْلُ الَّذِي كَانَ بَلَغَ مِنِّي . فَنَزَلَ الْبِئْرَ فَمَلأَ خُفَّهُ مَاءً ثُمَّ أَمْسَكَهُ بِفِيهِ حَتَّى رَقِيَ فَسَقَى الْكَلْبَ فَشَكَرَ اللَّهُ لَهُ فَغَفَرَ لَهُ " . قَالُوا يَا رَسُولَ اللَّهِ وَإِنَّ لَنَا فِي هَذِهِ الْبَهَائِمِ لأَجْرًا فَقَالَ " فِي كُلِّ كَبِدٍ رَطْبَةٍ أَجْرٌ " .

Reference	: Sahih Muslim 2244
In-book reference	: Book 39, Hadith 210
USC-MSA web (English) reference *(deprecated numbering scheme)*	: Book 26, Hadith 5577

SUNNAH.COM

Search Tips Search ...

Home » Riyad as-Salihin » The Book of Miscellany - كتاب المقدمات » Hadith 135

The Book of Miscellany كتاب المقدمات

(13) Chapter: Numerous ways of doing Good (13) - باب بيان كثرة طرق الخير.

Riyad as-Salihin 135

Jabir (May Allah be pleased with him) reported:

Messenger of Allah (ﷺ) said, "When a Muslim plants a tree, whatever is eaten from it is charity from him and whatever is stolen is charity and whatever is subtracted from it is charity".

[Muslim].

Another narration says: "If a Muslim plants a tree, or sows a field and men and beasts and birds eat from it, all of it is charity from him".

التاسع عشر: عنه قال: قال رسول الله صلى الله عليه وسلم: " ما من مسلم يغرس غرساً إلا كان ما أكل منه له صدقة، وما سرق منه له صدقة، ولا يرزؤه أحد إلا كان له صدقة" ((رواه مسلم.)) وفي رواية له: " فلا يغرس المسلم غرساً، فيأكل منه إنسان ولا دابة ولا طير إلا كان له صدقة إلى يوم القيامة".

وفي رواية له: " لا يغرس مسلم غرساً، ولا يزرع زرعاً، فيأكل منه إنسان ولا دابة ولا شيء إلا كانت له صدقة" ورويناه جميعاً من رواية أنس رضي الله عنه.

Reference	: Riyad as-Salihin 135
In-book reference	: Introduction, Hadith 135

Report Error | Share | Copy ▼

Search Tips Search ...

Home » Sahih al-Bukhari » Actions while Praying - كتاب العمل فى الصلاة » Hadith 1210

Language: English Urdu اردو Bangla বাংলা

21 Actions while Praying كتاب العمل فى الصلاة

(10) Chapter: What kind of actions are permissible during As-Salat (10)

باب مَا يَجُوزُ مِنَ الْعَمَلِ فِي الصَّلاَةِ

Sahih al-Bukhari 1210

Narrated Abu Huraira:

The Prophet (ﷺ) once offered the prayer and said, "Satan came in front of me and tried to interrupt my prayer, but Allah gave me an upper hand on him and I choked him. No doubt, I thought of tying him to one of the pillars of the mosque till you get up in the morning and see him. Then I remembered the statement of Prophet Solomon, 'My Lord ! Bestow on me a kingdom such as shall not belong to any other after me.' Then Allah made him (Satan) return with his head down (humiliated)."

حَدَّثَنَا مَحْمُودٌ، حَدَّثَنَا شَبَابَةُ، حَدَّثَنَا شُعْبَةُ، عَنْ مُحَمَّدِ بْنِ زِيَادٍ، عَنْ أَبِي هُرَيْرَةَ ـ رضى الله عنه ـ عَنِ النَّبِيِّ صلى الله عليه وسلم أَنَّهُ صَلَّى صَلاَةً قَالَ " إِنَّ الشَّيْطَانَ عَرَضَ لِي، فَشَدَّ عَلَىَّ لِيَقْطَعَ الصَّلاَةَ عَلَىَّ، فَأَمْكَنَنِي اللَّهُ مِنْهُ، فَذَعَتُّهُ، وَلَقَدْ هَمَمْتُ أَنْ أُوثِقَهُ إِلَى سَارِيَةٍ حَتَّى تُصْبِحُوا فَتَنْظُرُوا إِلَيْهِ فَذَكَرْتُ قَوْلَ سُلَيْمَانَ ـ عَلَيْهِ السَّلاَمُ ـ رَبِّ هَبْ لِي مُلْكًا لاَ يَنْبَغِي لأَحَدٍ مِنْ بَعْدِي. فَرَدَّهُ اللَّهُ خَاسِيًا ". ثُمَّ قَالَ النَّضْرُ بْنُ شُمَيْلٍ فَذَعَتُّهُ بِالذَّالِ أَىْ خَنَقْتُهُ وَفَدَعَتُّهُ مِنْ قَوْلِ اللَّهِ {يَوْمَ يُدَعُّونَ} أَىْ يُدْفَعُونَ وَالصَّوَابُ، فَدَعَتُّهُ إِلاَّ أَنَّهُ كَذَا قَالَ بِتَشْدِيدِ الْعَيْنِ وَالتَّاءِ.

Reference	: Sahih al-Bukhari 1210
In-book reference	: Book 21, Hadith 14
USC-MSA web (English) reference *(deprecated numbering scheme)*	: Vol. 2, Book 22, Hadith 301

Report Error | Share | Copy ▼

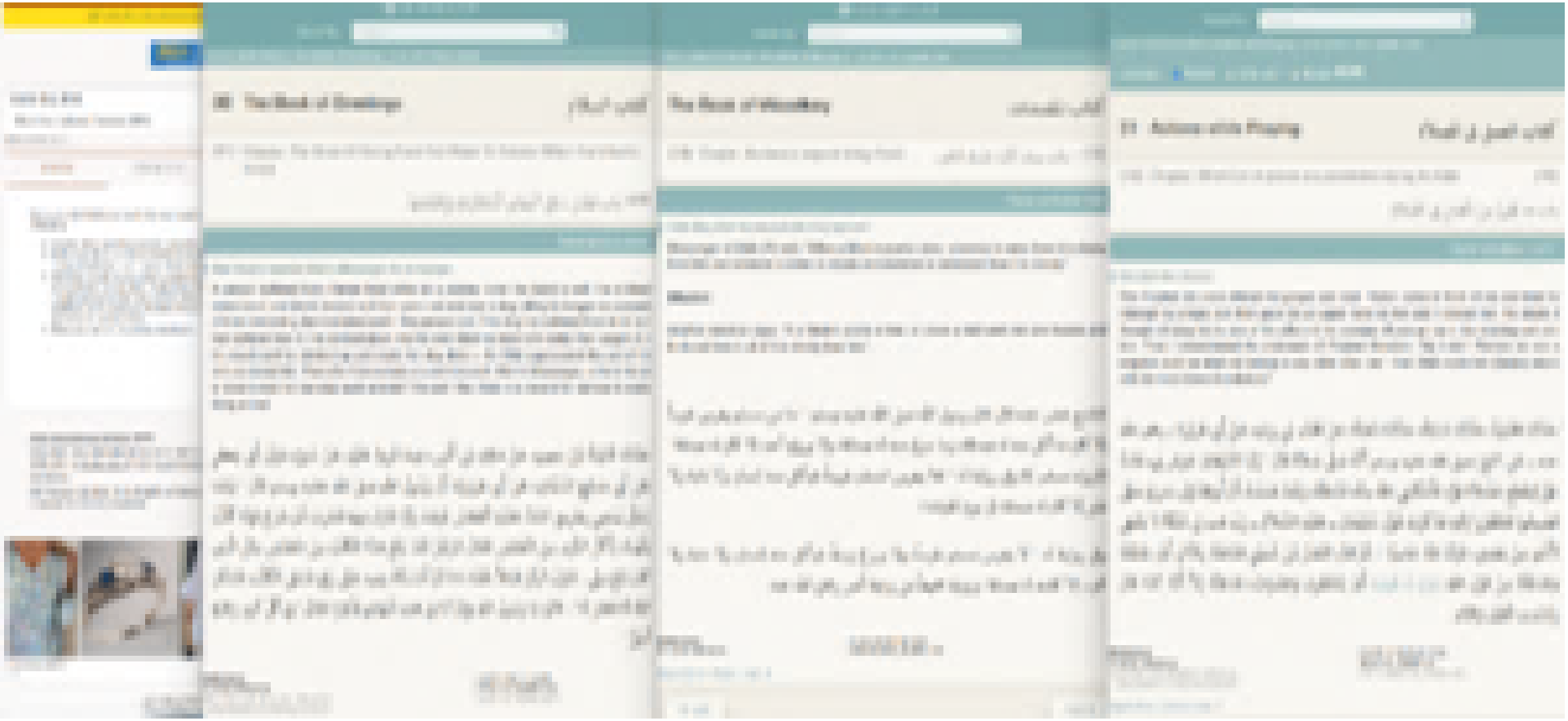

BEST VALUE in digital Bible stud

20% fi
on annual plan

made dog drink

New International Version (NIV)

Bible Book List

BIBLE (0) TOPICAL (215)

Sorry, we didn't find any results for your search.
following:

- Double-check spelling, especially people a
- Make sure there are spaces between word "nameoftheFather" and "name of the Fathe
- Use fewer words in your search, especially exact phrase. For example, "baptizing nam "baptizing them in the name of the Father Matthew 28:19; however, the latter leaves spelling and syntax errors.
- Retry your search in another translation.

New International Version (NIV)

Holy Bible, New International Version®, NIV® C 1984, 2011 by Biblica, Inc.® Used by permission worldwide.

NIV Reverse Interlinear Bible: English to Hebrew Copyright © 2019 by Zondervan.

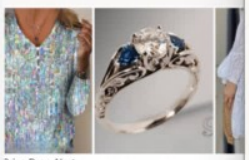

Price Drop Alert

GET THE VERSE

BibleGateway

SUNNAH.COM

Search Tips Search ...

Home » Sahih Muslim » The Book of Greetings - كتاب السلام » Hadith 2244

39 The Book of Greetings كتاب السلام

(41) Chapter: The Virtue Of Giving Food And Water To Animals Which Are Unlawful To Eat

(41) باب فَضْلِ سَاقِي الْبَهَائِمِ الْمُحْتَرَمَةِ وَإِطْعَامِهَا

Sahih Muslim 2244

Abu Huraira reported Allah's Messenger (ﷺ) as sayings:

A person suffered from intense thirst while on a journey, when he found a well. He climbed down into it and drank (water) and then came out and saw a dog lolling its tongue on account of thirst and eating the moistened earth. The person said: This dog has suffered from thirst as I had suffered from it. He climbed down into the well, filled his shoe with water, then caught it in his mouth until he climbed up and made the dog drink it. So Allah appreciated this act of his and pardoned him. Then (the Companions around him) said: Allah's Messenger, is there for us a reward even for (serving) such animals? He said: Yes, there is a reward for service to every living animal.

حَدَّثَنَا قُتَيْبَةُ بْنُ سَعِيدٍ، عَنْ مَالِكِ بْنِ أَنَسٍ، فِيمَا قُرِئَ عَلَيْهِ عَنْ سُمَىٍّ، مَوْلَى أَبِي بَكْرٍ عَنْ أَبِي صَالِحٍ السَّمَّانِ، عَنْ أَبِي هُرَيْرَةَ، أَنَّ رَسُولَ اللَّهِ صلى الله عليه وسلم قَالَ " بَيْنَمَا رَجُلٌ يَمْشِي بِطَرِيقٍ اشْتَدَّ عَلَيْهِ الْعَطَشُ فَوَجَدَ بِئْرًا فَنَزَلَ فِيهَا فَشَرِبَ ثُمَّ خَرَجَ فَإِذَا كَلْبٌ يَلْهَثُ يَأْكُلُ الثَّرَى مِنَ الْعَطَشِ فَقَالَ الرَّجُلُ لَقَدْ بَلَغَ هَذَا الْكَلْبَ مِنَ الْعَطَشِ مِثْلُ الَّذِي كَانَ بَلَغَ مِنِّي . فَنَزَلَ الْبِئْرَ فَمَلأَ خُفَّهُ مَاءً ثُمَّ أَمْسَكَهُ بِفِيهِ حَتَّى رَقِيَ فَسَقَى الْكَلْبَ فَشَكَرَ اللَّهُ لَهُ فَغَفَرَ لَهُ " . قَالُوا يَا رَسُولَ اللَّهِ وَإِنَّ لَنَا فِي هَذِهِ الْبَهَائِمِ لأَجْرًا فَقَالَ " فِي كُلِّ كَبِدٍ رَطْبَةٍ أَجْرٌ " .

Reference	: Sahih Muslim 2244
In-book reference	: Book 39, Hadith 210
USC-MSA web (English) reference (deprecated numbering scheme)	: Book 26, Hadith 5577

SUNNAH.COM

Search Tips Search ...

Home » Riyad as-Salihin » The Book of Miscellany - كتاب المقدمات » Hadith 135

The Book of Miscellany كتاب المقدمات

(13) Chapter: Numerous ways of doing Good (13) - باب بيان كثرة طرق الخير.

Riyad as-Salihin 135

Jabir (May Allah be pleased with him) reported:

Messenger of Allah (ﷺ) said, "When a Muslim plants a tree, whatever is eaten from it is charity from him and whatever is stolen is charity and whatever is subtracted from it is charity".

[Muslim].

Another narration says: "If a Muslim plants a tree, or sows a field and men and beasts and birds eat from it, all of it is charity from him".

التاسع عشر: عنه قال: قال رسول الله صلى الله عليه وسلم: " ما من مسلم يغرس غرساً إلا كان ما أكل منه له صدقة، وما سرق منه له صدقة، ولا يرزؤه أحد إلا كان له صدقة" ((رواه مسلم.)) وفي رواية له: " فلا يغرس المسلم غرساً، فيأكل منه إنسان ولا دابة ولا طير إلا كان له صدقة إلى يوم القيامة".

وفي رواية له: " لا يغرس مسلم غرساً، ولا يزرع زرعاً، فيأكل منه إنسان ولا دابة ولا شيء إلا كانت له صدقة" ورويناه جميعاً من رواية أنس رضي الله عنه.

Reference	: Riyad as-Salihin 135
In-book reference	: Introduction, Hadith 135

Report Error | Share | Copy ▼

< 134 136 >

Search Tips Search ...

Home » Sahih al-Bukhari » Actions while Praying - كتاب العمل فى الصلاة » Hadith 1210

Language: English Urdu اردو Bangla বাংলা

21 Actions while Praying كتاب العمل فى الصلاة

(10) Chapter: What kind of actions are permissible during As-Salat (10)

باب مَا يَجُوزُ مِنَ الْعَمَلِ فِي الصَّلاَةِ

Sahih al-Bukhari 1210

Narrated Abu Huraira:

The Prophet (ﷺ) once offered the prayer and said, "Satan came in front of me and tried to interrupt my prayer, but Allah gave me an upper hand on him and I choked him. No doubt, I thought of tying him to one of the pillars of the mosque till you get up in the morning and see him. Then I remembered the statement of Prophet Solomon, 'My Lord ! Bestow on me a kingdom such as shall not belong to any other after me.' Then Allah made him (Satan) return with his head down (humiliated)."

حَدَّثَنَا مَحْمُودٌ، حَدَّثَنَا شَبَابَةُ، حَدَّثَنَا شُعْبَةُ، عَنْ مُحَمَّدِ بْنِ زِيَادٍ، عَنْ أَبِي هُرَيْرَةَ ـ رضى الله عنه ـ عَنِ النَّبِيِّ صلى الله عليه وسلم أَنَّهُ صَلَّى صَلاَةً قَالَ " إِنَّ الشَّيْطَانَ عَرَضَ لِي، فَشَدَّ عَلَىَّ لِيَقْطَعَ الصَّلاَةَ عَلَىَّ، فَأَمْكَنَنِي اللَّهُ مِنْهُ، فَذَعَتُّهُ، وَلَقَدْ هَمَمْتُ أَنْ أُوثِقَهُ إِلَى سَارِيَةٍ حَتَّى تُصْبِحُوا فَتَنْظُرُوا إِلَيْهِ فَذَكَرْتُ قَوْلَ سُلَيْمَانَ ـ عَلَيْهِ السَّلاَمُ ـ رَبِّ هَبْ لِي مُلْكًا لاَ يَنْبَغِي لأَحَدٍ مِنْ بَعْدِي. فَرَدَّهُ اللَّهُ خَاسِيًا " . ثُمَّ قَالَ النَّضْرُ بْنُ شُمَيْلٍ فَذَعَتُّهُ بِالذَّالِ أَىْ خَنَقْتُهُ وَفَدَعَتُّهُ مِنْ قَوْلِ اللَّهِ {يَوْمَ يُدَعُّونَ} أَىْ يُدْفَعُونَ وَالصَّوَابُ، فَدَعَتُّهُ إِلاَّ أَنَّهُ كَذَا قَالَ بِتَشْدِيدِ الْعَيْنِ وَالتَّاءِ.

Reference	: Sahih al-Bukhari 1210
In-book reference	: Book 21, Hadith 14
USC-MSA web (English) reference (deprecated numbering scheme)	: Vol. 2, Book 22, Hadith 301

Report Error | Share | Copy ▼

Shalom! Welcome to MESSIANIC JEWISH Publishers & Resources

Jeffrey Enoch Feinberg, PhD

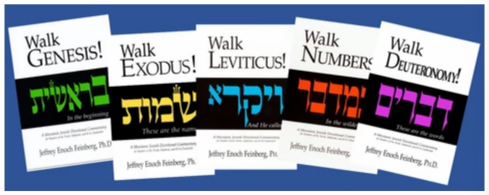

Jeff Feinberg is the leader of Congregation Etz Chaim in Buffalo Grove, Illinois and midwest regional director for the Union of Messianic Jewish Congregations (UMJC). Ordained by the UMJC and an alumnus of UC Berkeley, the University of Chicago, Standford, and Trinity International University, Jeff is listed in Who's Who in America and Who's Who in the World.

Quick links

About

The Hebrew University of Jerusalem

עברית

Search

Faculty of Law

Academic Programs | Faculty | Publications | Institutes and Centers | News and Events | About Us | Alumni | Moodle | Library

HOME > PEOPLE > LAW AND ETHICS > David Enoch

Faculty
Faculty Prize Laureates

Faculty

- Full Time Faculty (55)
- Criminology (14)
- Emeritus (22)
- Visiting Faculty (22)
- Post Doctorate (10)
- Doctorate Research Fellows (13)
- Adjunct Lecturers (12)
- Clinical (13)
- Administrative Faculty (24)
- In Memory (18)

Prof. David Enoch

The Rodney Blackman Chair in the Philosophy of Law | The Faculty of Law; Philosophy Department
Room 212
02-5882583
david.enoch@mail.huji.ac.il
Personal Site | Academia.edu

I've been a faculty member at the Hebrew U – on a joint appointment in law and philosophy – since 2003.

I work primarily in moral, legal, and political philosophy.

In moral philosophy, much of my work has been in metaethics, where I defend a fairly robust objectivist, realist view about morality and about normativity more generally. According to this view, there are moral (and other normative) facts that do not constitutively depend on us, that we discover rather than create or construct, and that are irreducible to run-of-the-mill natural facts.

In the philosophy of law I sometimes voice skepticism about the more conceptual parts of the discussion about the nature of law, and I take part mostly in normative discussions about law, such as questions about the right status of statistical evidence, or about the role of luck in morality and law.

In political philosophy I develop and defend a comprehensive liberal view – one that does not aspire to the kind of neutrality Rawls's "Political Liberalism" aspires to. I criticize such Rawlsian views, and I try to accommodate, within liberalism, insights more commonly found among critics of liberalism.

In the faculty of law I usually teach jurisprudence (usually, the part that is really just intro to moral and political philosophy), and sometimes a workshop or seminar at the intersection of law and philosophy. In the philosophy department I usually teach the first-year course "Central Problems in Philosophy", and various seminars (mostly in metaethics and in political philosophy).

Education

B.A. in Law and Philosophy, Tel Aviv University
PhD in philosophy, NYU

LAW&CRIME

WATCH LIVE

Live | Where to Watch | TV Schedule | Bodycam Videos | Shows | Law&Crime Productions | Hosts | Podcasts | Shop | Book Club

Former Student Charged With Two College Rapes Gets Probation After Plea Agreement

RONN BLITZER | Jun 27th, 2016, 9:11 am

SHARE

A man who was charged with raping two women while at Indiana University was sentenced to probation after spending one day in jail, WXIN reported.

Advertisement

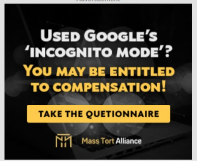

John Enochs was accused of raping a woman at the Delta Tau Delta fraternity house on the Indiana University campus in April 2015. A woman had told police she had been raped but did not know her attacker. She said that he held her down even though she told him to stop more than once. She later managed to get away, but health workers found that she suffered injuries to her genitals. Security footage showed her enter a room with Enochs, and she left after 24 minutes, according to police.

While authorities looked into that case, they discovered a victim from another case from 2013, who identified Enochs as her attacker. After examining DNA evidence and hearing from witnesses, police arrested Enochs for that case as well.

In the end, however, Enochs only spent one day in jail, pleading guilty to a misdemeanor charge of battery with moderate bodily injury. Prosecutors dismissed both rape charges. Enochs was sentenced to probation on Thursday.

START TRAD TODAY
Rated #1 in Rese by Kiplinger.
E*TRADE from Morgan Stanley

Top of Today

'Can be killed in thi impunity': Army se convicted of murde Lives Matter prote pardoned by Texas

Trump may face 'ci he is convicted in N Analysis

'U stab him in the h tried to hire woman son-in-law with lett heroin, feds say

'This is what we do them calm': Settler suit alleging police neck restraint caus Navy veteran in cri months after Geor murder

'Does not comport evidence': Judge fi

Jeffrey Enoch Feinberg, PhD

Shalom! Welcome to MESSIANIC JEWISH Publishers & Resources

Jeffrey Enoch Feinberg, PhD

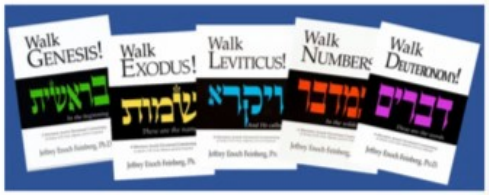

Jeff Feinberg is the leader of Congregation Etz Chaim in Buffalo Grove, Illinois and midwest regional director for the Union of Messianic Jewish Congregations (UMJC). Ordained by the UMJC and an alumnus of UC Berkeley, the University of Chicago, Standford, and Trinity International University, Jeff is listed in Who's Who in America and Who's Who in the World.

Quick links

About

The Hebrew University of Jerusalem

Faculty of Law

Academic Programs | Faculty | Publications | Institutes and Centers | News and Events | About Us | Alumni | Moodle | Library

HOME » PEOPLE » LAW AND ETHICS » David Enoch

Faculty
Faculty Prize Laureates

Faculty

- Full Time Faculty (55)
- Criminology (14)
- Emeritus (22)
- Visiting Faculty (22)
- Post Doctorate (10)
- Doctorate Research Fellows (13)
- Adjunct Lecturers (12)
- Clinical (13)
- Administrative Faculty (24)
- In Memory (18)

Prof. David Enoch

The Rodney Blackman Chair in the Philosophy of Law | The Faculty of Law; Philosophy Department
Room 212
02-5882583
david.enoch@mail.huji.ac.il
Personal Site | Academia.edu

I've been a faculty member at the Hebrew U – on a joint appointment in law and philosophy – since 2003.

I work primarily in moral, legal, and political philosophy.

In moral philosophy, much of my work has been in metaethics, where I defend a fairly robust objectivist, realist view about morality and about normativity more generally. According to this view, there are moral (and other normative) facts that do not constitutively depend on us, that we discover rather than create or construct, and that are irreducible to run-of-the-mill natural facts.

In the philosophy of law I sometimes voice skepticism about the more conceptual parts of the discussion about the nature of law, and I take part mostly in normative discussions about law, such as questions about the right status of statistical evidence, or about the role of luck in morality and law.

In political philosophy I develop and defend a comprehensive liberal view – one that does not aspire to the kind of neutrality Rawls's "Political Liberalism" aspires to. I criticize such Rawlsian views, and I try to accommodate, within liberalism, insights more commonly found among critics of liberalism.

In the faculty of law I usually teach jurisprudence (usually, the part that is really just intro to moral and political philosophy), and sometimes a workshop or seminar at the intersection of law and philosophy. In the philosophy department I usually teach the first-year course "Central Problems in Philosophy", and various seminars (mostly in metaethics and in political philosophy).

Education

B.A. in Law and Philosophy, Tel Aviv University
PhD in philosophy, NYU

LAW&CRIME | WATCH LIVE

Live | Where to Watch | TV Schedule | Bodycam Videos | Shows | Law&Crime Productions | Hosts | Podcasts | Shop | Book Club

Former Student Charged With Two College Rapes Gets Probation After Plea Agreement

RONN BLITZER | Jan 27th, 2016, 9:11 am

SHARE

A man who was charged with raping two women while at Indiana University was sentenced to probation after spending one day in jail, WXIN reported.

John Enochs was accused of raping a woman at the Delta Tau Delta fraternity house on the Indiana University campus in April 2015. A woman had told police she had been raped but did not know her attacker. She said that he held her down even though she told him to stop more than once. She later managed to get away, but health workers found that she suffered injuries to her genitals. Security footage showed her enter a room with Enochs, and she left after 24 minutes, according to police.

While authorities looked into that case, they discovered a victim from another case from 2013, who identified Enochs as her attacker. After examining DNA evidence and hearing from witnesses, police arrested Enochs for that case as well.

In the end, however, Enochs only spent one day in jail, pleading guilty to a misdemeanor charge of battery with moderate bodily injury. Prosecutors dismissed both rape charges. Enochs was sentenced to probation on Thursday.

START TRAD TODAY
Rated #1 in Resea by Kiplinger.
E*TRADE

Top of Today

'Can be killed in the impunity': Army se convicted of murde Lives Matter prote pardoned by Texas

Trump may face 'cr he is convicted in N Analysis

'U stab him in the h tried to hire woman son-in-law with left heroin, feds say

'This is what we do them calm': Settler suit alleging police neck restraint caus Navy veteran in cri months after Geor murder

'Does not comport evidence': Judge fa

POLITICAL SCIENCE NOW

HOME > LATEST > Federal GLOBE founder Len Hirsch dies at 59

Federal GLOBE founder Len Hirsch dies at 59

June 12, 2015 Comments Off

Leonard P. "Len" Hirsch, a senior policy adviser at the Smithsonian Institution in Washington for 26 years and founder of the organization representing LGBT employees of the federal government known as Federal GLOBE, died June 12 at the National Institutes of Health Hospital in Bethesda, Md. He was 59.

Read the full story.

< PREVIOUS
DA-RT Workshop Held in DC

READ PREVIOUS POST:

DA-RT Workshop Held in DC

In March 2015, APSA, the Center for Political Studies at the University of Michigan, and the Center for Qualitative and...

Forward

REPLACEMENT THEORY | 1 MILLION AMERICAN COVID DEATHS | ANTISEMITISM | ABORTI

Columbine Shooter Had Jewish Roots — Dreaded Passover Seder

By JTA

Columbine school shooter Dylan Klebold revealed he was Jewish when he mentioned dreading a family Passover seder — creating a tense moment with his fellow shooter, his mother said.

Dylan Klebold and Eric Harris had openly admired Adolf Hitler. They opened fire on students and teachers at Columbine High School in Columbine, Colorado, on the Nazi leader's birthday in 1999, killing 12 classmates and a teacher and wounding 23 people before taking their own lives.

Dylan's mother, Sue Klebold, confirmed to radio host Terry Gross on "Fresh Air" Tuesday that she is Jewish, and her now ex-husband, Dylan Klebold's father, is Lutheran, and said her son had not wanted to attend the family's Passover seder, which took place weeks before the shooting.

JOIN OUR COMMUNITY
Support ToI and remove all ads
LEARN MORE

THE TIMES OF ISRAEL
ISRAEL AT WAR - DAY 234

ISRAEL & THE REGION | JEWISH TIMES | ISRAEL INSIDE | TECH ISRAEL | REAL ESTATE | THE BLOGS | PODCASTS

ERIC GAY

'Horrific tragedy': 46 suspected migrants found dead in San Antonio trailer

LOAD MORE

gay

adjective 2 | Synonyms | Synonym Chooser | Example Sentenc

gay 1 of 2 adjective

Synonyms of gay >

1 a : of, relating to, or characterized by sexual or romantic attraction to people of one's same sex

gay men

a gay woman in her 40s

POLITICAL SCIENCE NOW

HOME > LATEST > Federal GLOBE founder Len Hirsch dies at 59

Federal GLOBE founder Len Hirsch dies at 59

June 12, 2015 Comments Off

Leonard P. "Len" Hirsch, a senior policy adviser at the Smithsonian Institution in Washington for 26 years and founder of the organization representing LGBT employees of the federal government known as Federal GLOBE, died June 12 at the National Institutes of Health Hospital in Bethesda, Md. He was 59.

Read the full story.

« PREVIOUS
DA-RT Workshop Held in DC

READ PREVIOUS POST:

DA-RT Workshop Held in DC

In March 2015, APSA, the Center for Political Studies at the University of Michigan, and the Center for Qualitative and...

MENU Get Our Newsletter

Forward
JEWISH. INDEPENDENT. NONPROFIT.

REPLACEMENT THEORY | 1 MILLION AMERICAN COVID DEATHS | ANTISEMITISM | ABORTI

Columbine Shooter Had Jewish Roots — Dreaded Passover Seder

Image by Jefferson County Sheriff

By JTA
February 19, 2016

Columbine school shooter Dylan Klebold revealed he was Jewish when he mentioned dreading a family Passover seder — creating a tense moment with his fellow shooter, his mother said.

Dylan Klebold and Eric Harris had openly admired Adolf Hitler. They opened fire on students and teachers at Columbine High School in Columbine, Colorado, on the Nazi leader's birthday in 1999, killing 12 classmates and a teacher and wounding 23 people before taking their own lives.

Dylan's mother, Sue Klebold, confirmed to radio host Terry Gross on "Fresh Air" Tuesday that she is Jewish, and her now ex-husband, Dylan Klebold's father, is Lutheran, and said her son had not wanted to attend the family's Passover seder, which took place weeks before the shooting.

JOIN OUR COMMUNITY
Support ToI and remove all ads
LEARN MORE

THE TIMES OF ISRAEL
ISRAEL AT WAR - DAY 234

ISRAEL & THE REGION | JEWISH TIMES | ISRAEL INSIDE | TECH ISRAEL | REAL ESTATE | THE BLOGS | PODCASTS

ERIC GAY

JUNE 28, 2022, 8:10 AM

'Horrific tragedy': 46 suspected migrants found dead in San Antonio trailer

Cry for help from truck container leads to grisly discovery; another 16, including 4 children, hospitalized with heat-related illnesses; three suspects detained

By ERIC GAY and ELLIOT SPAGAT

LOAD MORE

Merriam-Webster

gay

adjective 2 | Synonyms | Synonym Chooser | Example Sentence

gay 1 of 2 **adjective**

ˈgā

Synonyms of *gay* >

1 a : of, relating to, or characterized by sexual or romantic attraction to people of one's same sex

gay men

a *gay* woman in her 40s

POLITICAL SCIENCE NOW

HOME > LATEST > Federal GLOBE founder Len Hirsch dies at 59

Federal GLOBE founder Len Hirsch dies at 59

June 12, 2015 Comments Off

Leonard P. "Len" Hirsch, a senior policy adviser at the Smithsonian Institution in Washington for 26 years and founder of the organization representing LGBT employees of the federal government known as Federal GLOBE, died June 12 at the National Institutes of Health Hospital in Bethesda, Md. He was 59.

Read the full story.

« PREVIOUS
DA-RT Workshop Held in DC

READ PREVIOUS POST:

DA-RT Workshop Held in DC

In March 2015, APSA, the Center for Political Studies at the University of Michigan, and the Center for Qualitative and...

MENU Get Our Newsletter

Forward
JEWISH. INDEPENDENT. NONPROFIT.

REPLACEMENT THEORY | 1 MILLION AMERICAN COVID DEATHS | ANTISEMITISM | ABORTI

Columbine Shooter Had Jewish Roots — Dreaded Passover Seder

Image by Jefferson County Sheriff

By JTA
February 19, 2016

Columbine school shooter Dylan Klebold revealed he was Jewish when he mentioned dreading a family Passover seder — creating a tense moment with his fellow shooter, his mother said.

Dylan Klebold and Eric Harris had openly admired Adolf Hitler. They opened fire on students and teachers at Columbine High School in Columbine, Colorado, on the Nazi leader's birthday in 1999, killing 12 classmates and a teacher and wounding 23 people before taking their own lives.

Dylan's mother, Sue Klebold, confirmed to radio host Terry Gross on "Fresh Air" Tuesday that she is Jewish, and her now ex-husband, Dylan Klebold's father, is Lutheran, and said her son had not wanted to attend the family's Passover seder, which took place weeks before the shooting.

JOIN OUR COMMUNITY
Support ToI and remove all ads
LEARN MORE

THE TIMES OF ISRAEL
ISRAEL AT WAR - DAY 234

ISRAEL & THE REGION | JEWISH TIMES | ISRAEL INSIDE | TECH ISRAEL | REAL ESTATE | THE BLOGS | PODCASTS

ERIC GAY

JUNE 28, 2022, 8:10 AM

'Horrific tragedy': 46 suspected migrants found dead in San Antonio trailer

Cry for help from truck container leads to grisly discovery; another 16, including 4 children, hospitalized with heat-related illnesses; three suspects detained

By ERIC GAY and ELLIOT SPAGAT

LOAD MORE

Merriam-Webster

gay

adjective 2 | Synonyms | Synonym Chooser | Example Sentence

gay 1 of 2 **adjective**

ˈgā

Synonyms of *gay* >

1 a : of, relating to, or characterized by sexual or romantic attraction to people of one's same sex

gay men

a *gay* woman in her 40s

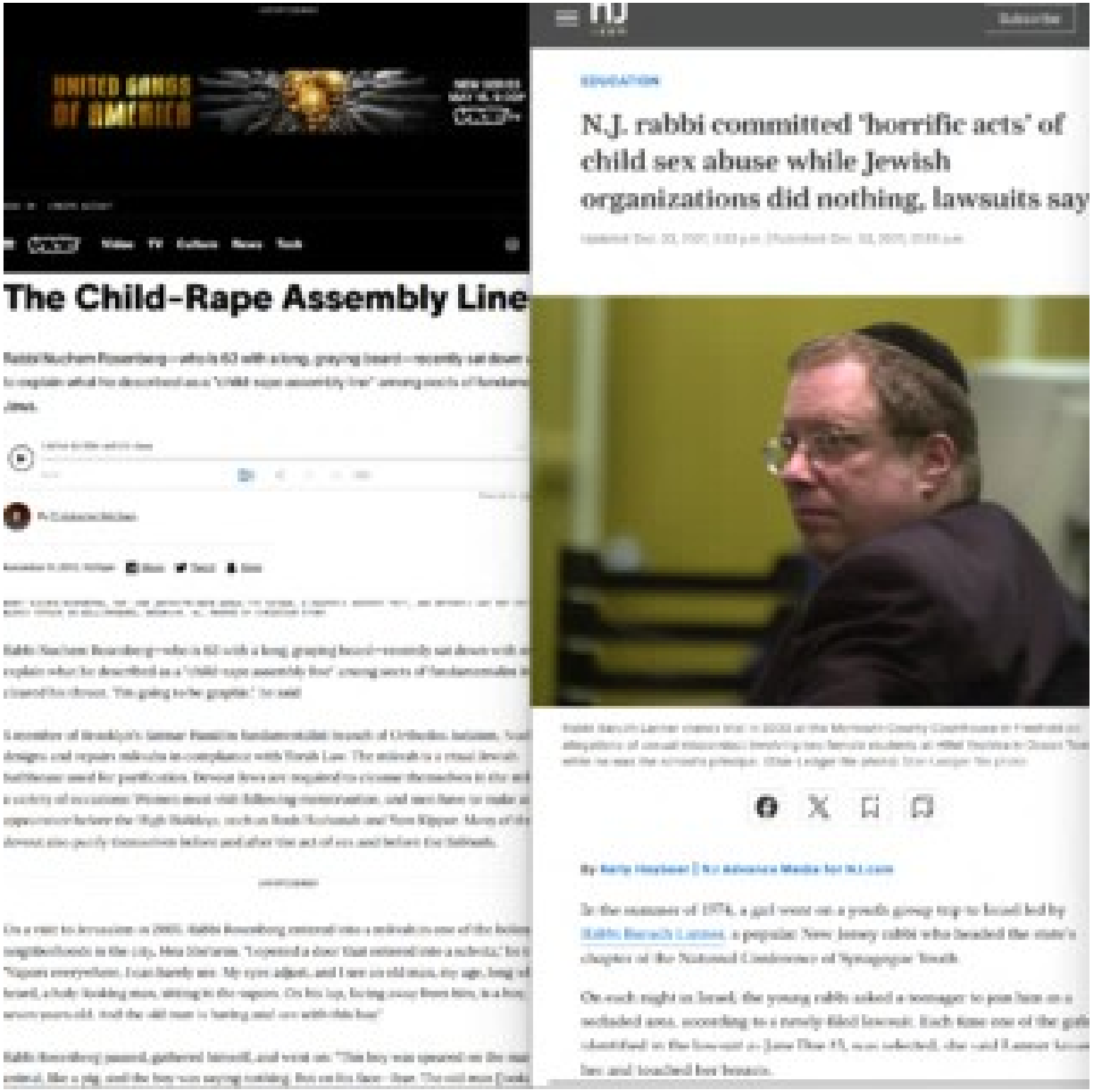
UNITED SONGS OF AMERICA
Video TV Culture News Tech
The Child-Rape Assembly Line
EDUCATION
N.J. rabbi committed 'horrific acts' of child sex abuse while Jewish organizations did nothing, lawsuits say

INDEPENDENT

Rabbi charged with raping followers in Jerusalem saying 'it would cleanse their sins'

ADVERTISEMENT

UNITED GANGS OF AMERICA

NEW SERIES MAY 15, 9:00P VICE TV

SIGN IN CREATE ACCOUNT

VICE Video TV Culture News Tech

The Child-Rape Assembly Line

Rabbi Nuchem Rosenberg—who is 63 with a long, graying beard—recently sat down w
to explain what he described as a "child-rape assembly line" among sects of fundame
Jews.

Listen to this article now

By Christopher Ketcham

November 11, 2013, 11:00pm Share Tweet Snap

RABBI NUCHEM ROSENBERG, THE LONE WHISTLEBLOWER AMONG THE SATMAR, A POWERFUL HASIDIC SECT, WHO RECENTLY WAS THE VIC
BLEACH ATTACK IN WILLIAMSBURG, BROOKLYN. ALL PHOTOS BY CHRISTIAN STORK.

Rabbi Nuchem Rosenberg—who is 63 with a long, graying beard—recently sat down with m
explain what he described as a "child-rape assembly line" among sects of fundamentalist Je
cleared his throat. "I'm going to be graphic," he said.

A member of Brooklyn's Satmar Hasidim fundamentalist branch of Orthodox Judaism, Nuch
designs and repairs mikvahs in compliance with Torah Law. The mikvah is a ritual Jewish
bathhouse used for purification. Devout Jews are required to cleanse themselves in the mil
a variety of occasions: Women must visit following menstruation, and men have to make a
appearance before the High Holidays, such as Rosh Hashanah and Yom Kippur. Many of th
devout also purify themselves before and after the act of sex and before the Sabbath.

ADVERTISEMENT

On a visit to Jerusalem in 2005, Rabbi Rosenberg entered into a mikvah in one of the holies
neighborhoods in the city, Mea She'arim. "I opened a door that entered into a schvitz," he t
"Vapors everywhere, I can barely see. My eyes adjust, and I see an old man, my age, long wh
beard, a holy-looking man, sitting in the vapors. On his lap, facing away from him, is a boy,
seven years old. And the old man is having anal sex with this boy."

Rabbi Rosenberg paused, gathered himself, and went on: "This boy was speared on the man
animal, like a pig, and the boy was saying nothing. But on his face—fear. The old man [looke

---

NJ.com Subscribe

EDUCATION

N.J. rabbi committed 'horrific acts' of child sex abuse while Jewish organizations did nothing, lawsuits say

Updated: Dec. 03, 2021, 5:02 p.m. | Published: Dec. 03, 2021, 12:55 p.m.

Rabbi Baruch Lanner stands trial in 2002 at the Momouth County Courthouse in Freehold on allegations of sexual misconduct involving two female students at Hillel Yeshiva in Ocean Towns while he was the school's principal. (Star-Ledger file photo) Star-Ledger file photo

By Kelly Heyboer | NJ Advance Media for NJ.com

In the summer of 1974, a girl went on a youth group trip to Israel led by Rabbi Baruch Lanner, a popular New Jersey rabbi who headed the state's chapter of the National Conference of Synagogue Youth.

On each night in Israel, the young rabbi asked a teenager to join him in a secluded area, according to a newly-filed lawsuit. Each time one of the girls, identified in the lawsuit as Jane Doe #3, was selected, she said Lanner kissed her and touched her breasts.

---

yahoo/news Search the web

ABC NEWS

Baby Dies of Herpes in Ritual Circumcision By Orthodox Jews

SUSAN DONALDSON JAMES
March 9, 2012

New York City is investigating the death last September of a baby who contracted herpes after a "ritual circumcision with oral suction," in an ultra-Orthodox Jewish ceremony known in Hebrew as metzitzah b'peh.

In a practice that takes place during a ceremony known as the bris, a circumcision practitioner, or mohel, removes the foreskin from the baby's penis, and with his mouth sucks the blood from the incision to cleanse the wound.

The district attorney's office in Kings County Brooklyn is investigating the death of the 2-week-old baby at Maimonides Hospital, but would not disclose the name of the mohel or whether there would be a prosecution.

"We are looking into it, that's all I can say," a D.A. source told ABCNews.com.

The 5,000-year-old religious practice is seen primarily in ultra-Orthodox and some orthodox communities and has caused an alarm among city health officials. In 2003 and 2004, three babies, including a set of twins, were infected with Type 1 herpes; the cases were linked to circumcision, and one boy died.

The mohel who performed the procedures, Yitzchok Fischer, was later banned from doing circumcisions, according to The New York Times. It is not known if he was involved in this recent death.

"It's certainly not something any of us recommend in the modern infection-control era," said Dr. William Schaffner, chair of preventive medicine at Vanderbilt University.

"This is a ritual of historic Abraham that's come down through the ages, and now it has met modern science," he said. "It was never a good idea, and there is a better way to do this." (The modern Jewish community uses a sterile aspiration device to clean the wound in a circumcision.)

In the 2004 death and the more recent one, a mohel infected the penile wounds with Type 1 herpes I (HSV-1), which affects the mouth and throat. It is different from Type 2 or genital herpes (HSV-2), which is a sexually transmitted disease and can cause deadly infections when a newborn passes through an infected birth canal.

Neonatal herpes is "almost always" a fatal infection, according to Schaffner. "It's a bad virus. [Infants] have no immunity and so it's a very serious illness. Now we have another death -- an unnecessary, incredibly

INDEPENDENT

NEWS SPORTS VOICES CULTURE LIFESTYLE TRAVEL PREMIUM MORE

News > World > Middle East

Rabbi charged with raping followers in Jerusalem saying 'it would cleanse their sins'

Rabbi Moshe Yazdi allegedly convinced his victims that their past sins had left "sparks of impurity" inside them

Holly Bancroft • Tuesday 07 June 2022 15:50 BST • 78 Comments

As a court hearing in May, a police officer said that the evidence revealed 'a man who controlled his victims highhandedly' (Getty Images)

BREAKING NEWS

For free real time breaking news alerts sent straight to your inbox sign up to our breaking news emails

Email SIGN UP

I would like to receive email offers, news and updates from The Independent. Read our privacy policy

A rabbi has been charged with rape, sodomy and indecent assault in Jerusalem after he allegedly claimed he was cleansing his victims of their sins by committing sex acts on them.

Rabbi Moshe Yazdi, 59, was arrested on 27 April and has also been accused of defrauding his victims, *The Times of Israel* reported.

According to the indictment, Yazdi has been accused of defrauding seven women and telling his followers that they needed to be absolutely obedient to his orders. He has allegedly worked as a rabbi in Jerusalem's Amudei Hashalom community since the 1990s.

He claimed to be one of 36 righteous people who, according to some Jewish traditions, ensure the continued existence of the world, the indictment reportedly said.

He also allegedly convinced his victims that their past sins had left "sparks of impurity" inside them. He claimed these "sparks" could only be removed through sex acts with him, prosecutors detailed in the indictment.

RECOMMENDED

Mother arrested for throwing disabled son into crocodile-infested canal in India

Jenna Ortega surprises fans by leaving hit Netflix show

Edema? This Device Drains Fluid Faster Than Furosemide

Amazon's Worst Nightmare: Thousands Canceling Prime for This Clever Hack

Most Popular

Leaked audio reveals Trump discussing his VP picks

Met Gala 2024: Best dressed stars on the red carpet

Met Gala 2024: All the celebs who missed the mark on the theme

Gen Z reveals which age they consider someone to be old

Tom Selleck asserted he'll lose California ranch as Blue Mountain ends

Popular videos

ADVERTISEMENT

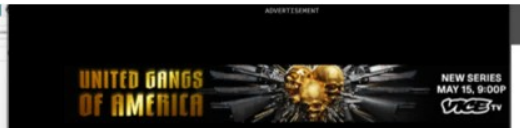

SIGN IN CREATE ACCOUNT

VICE Video TV Culture News Tech

The Child-Rape Assembly Line

Rabbi Nuchem Rosenberg—who is 63 with a long, graying beard—recently sat down w
to explain what he described as a "child-rape assembly line" among sects of fundame
Jews.

Listen to this article now

00:00 1.0x

Powered by Sp

By Christopher Ketcham

November 11, 2013, 11:00pm Share Tweet Snap

RABBI NUCHEM ROSENBERG, THE LONE WHISTLEBLOWER AMONG THE SATMAR, A POWERFUL HASIDIC SECT, WHO RECENTLY WAS THE VIC
BLEACH ATTACK IN WILLIAMSBURG, BROOKLYN. ALL PHOTOS BY CHRISTIAN STORM.

Rabbi Nuchem Rosenberg—who is 63 with a long, graying beard—recently sat down with m
explain what he described as a "child-rape assembly line" among sects of fundamentalist Je
cleared his throat. "I'm going to be graphic," he said.

A member of Brooklyn's Satmar Hasidim fundamentalist branch of Orthodox Judaism, Nuch
designs and repairs mikvahs in compliance with Torah Law. The mikvah is a ritual Jewish
bathhouse used for purification. Devout Jews are required to cleanse themselves in the mil
a variety of occasions: Women must visit following menstruation, and men have to make a
appearance before the High Holidays, such as Rosh Hashanah and Yom Kippur. Many of the
devout also purify themselves before and after the act of sex and before the Sabbath.

ADVERTISEMENT

On a visit to Jerusalem in 2005, Rabbi Rosenberg entered into a mikvah in one of the holies
neighborhoods in the city, Mea She'arim. "I opened a door that entered into a schvitz," he t
"Vapors everywhere, I can barely see. My eyes adjust, and I see an old man, my age, long wh
beard, a holy-looking man, sitting in the vapors. On his lap, facing away from him, is a boy,
seven years old. And the old man is having anal sex with this boy."

Rabbi Rosenberg paused, gathered himself, and went on: "This boy was speared on the man
animal, like a pig, and the boy was saying nothing. But on his face—fear. The old man [looke

NJ.com Subscribe

EDUCATION

N.J. rabbi committed 'horrific acts' of child sex abuse while Jewish organizations did nothing, lawsuits say

Updated: Dec. 03, 2021, 5:02 p.m. | Published: Dec. 03, 2021, 12:55 p.m.

Rabbi Baruch Lanner stands trial in 2002 at the Momouth County Courthouse in Freehold on allegations of sexual misconduct involving two female students at Hillel Yeshiva in Ocean Towns while he was the school's principal. (Star-Ledger file photo) Star-Ledger file photo

By Kelly Heyboer | NJ Advance Media for NJ.com

In the summer of 1974, a girl went on a youth group trip to Israel led by Rabbi Baruch Lanner, a popular New Jersey rabbi who headed the state's chapter of the National Conference of Synagogue Youth.

On each night in Israel, the young rabbi asked a teenager to join him in a secluded area, according to a newly-filed lawsuit. Each time one of the girls, identified in the lawsuit as Jane Doe #3, was selected, she said Lanner kissed her and touched her breasts.

yahoo/news Search the web

ABC NEWS

Baby Dies of Herpes in Ritual Circumcision By Orthodox Jews

SUSAN DONALDSON JAMES
March 9, 2012

New York City is investigating the death last September of a baby who contracted herpes after a "ritual circumcision with oral suction," in an ultra-Orthodox Jewish ceremony known in Hebrew as metzitzah b'peh.

In a practice that takes place during a ceremony known as the bris, a circumcision practitioner, or mohel, removes the foreskin from the baby's penis, and with his mouth sucks the blood from the incision to cleanse the wound.

The district attorney's office in Kings County Brooklyn is investigating the death of the 2-week-old baby at Maimonides Hospital, but would not disclose the name of the mohel or whether there would be a prosecution.

"We are looking into it, that's all I can say," a D.A. source told ABCNews.com.

The 5,000-year-old religious practice is seen primarily in ultra-Orthodox and some orthodox communities and has caused an alarm among city health officials. In 2003 and 2004, three babies, including a set of twins, were infected with Type 1 herpes; the cases were linked to circumcision, and one boy died.

The mohel who performed the procedures, Yitzchok Fischer, was later banned from doing circumcisions, according to The New York Times. It is not known if he was involved in this recent death.

"It's certainly not something any of us recommend in the modern infection-control era," said Dr. William Schaffner, chair of preventive medicine at Vanderbilt University.

"This is a ritual of historic Abraham that's come down through the ages, and now it has met modern science," he said. "It was never a good idea, and there is a better way to do this." (The modern Jewish community uses a sterile aspiration device to clean the wound in a circumcision.)

In the 2004 death and the more recent one, a mohel infected the penile wounds with Type 1 herpes I (HSV-1), which affects the mouth and throat. It is different from Type 2 or genital herpes (HSV-2), which is a sexually transmitted disease and can cause deadly infections when a newborn passes through an infected birth canal.

Neonatal herpes is "almost always" a fatal infection, according to Schaffner. "It's a bad virus. [Infants] have no immunity and so it's a very serious illness. Now we have another death -- an unnecessary, incredibly

INDEPENDENT

News > World > Middle East

Rabbi charged with raping followers in Jerusalem saying 'it would cleanse their sins'

Rabbi Moshe Yazdi allegedly convinced his victims that their past sins had left "sparks of impurity" inside them

Holly Bancroft • Tuesday 07 June 2022 13:50 BST • 18 Comments

At a court hearing in May, a police officer said that the evidence revealed 'a man who controlled his victims highhandedly' (Getty Images)

BREAKING NEWS

For free real time breaking news alerts sent straight to your inbox sign up to our breaking news emails

Email SIGN UP

A rabbi has been charged with rape, sodomy and indecent assault in Jerusalem after he allegedly claimed he was cleansing his victims of their sins by committing sex acts on them.

Rabbi Moshe Yazdi, 59, was arrested on 27 April and has also been accused of defrauding his victims, *The Times of Israel* reported.

According to the indictment, Yazdi has been accused of defrauding seven women and telling his followers that they needed to be absolutely obedient to his orders. He has allegedly worked as a rabbi in Jerusalem's Amudei Hashalom community since the 1990s.

He claimed to be one of 36 righteous people who, according to some Jewish traditions, ensure the continued existence of the world, the indictment reportedly said.

He also allegedly convinced his victims that their past sins had left "sparks of impurity" inside them. He claimed these "sparks" could only be removed through sex acts with him, prosecutors detailed in the indictment.

RECOMMENDED

Mother arrested for throwing disabled son into crocodile-infested canal in India

Jenna Ortega surprises fans by leaving hit Netflix show

Edema? This Device Drains Fluid Faster Than Furosemide

Amazon's Worst Nightmare: Thousands Canceling Prime for This Clever Hack

Most Popular

Leaked audio reveals Trump discussing his VP picks

Met Gala 2024: Best dressed stars on the red carpet

Met Gala 2024: All the celebs who missed the mark on the theme

Gen Z reveals which age they consider someone to be old

Icon Selleck worried he'll lose California ranch as Blue Ridge ends

Popular videos

ADVERTISEMENT

UNITED GANGS OF AMERICA

NEW SERIES MAY 15, 9:00P VICE TV

SIGN IN CREATE ACCOUNT

VICE Video TV Culture News Tech

The Child-Rape Assembly Line

Rabbi Nuchem Rosenberg—who is 63 with a long, graying beard—recently sat down w
to explain what he described as a "child-rape assembly line" among sects of fundame
Jews.

Listen to this article now

00:00 1.0x

Powered by Ro

By Christopher Ketcham

November 11, 2013, 11:00pm Share Tweet Snap

RABBI NUCHEM ROSENBERG, THE LONE WHISTLEBLOWER AMONG THE SATMAR, A POWERFUL HASIDIC SECT, WHO RECENTLY WAS THE VIC
BLEACH ATTACK IN WILLIAMSBURG, BROOKLYN. ALL PHOTOS BY CHRISTIAN STORM.

Rabbi Nuchem Rosenberg—who is 63 with a long, graying beard—recently sat down with m
explain what he described as a "child-rape assembly line" among sects of fundamentalist Je
cleared his throat. "I'm going to be graphic," he said.

A member of Brooklyn's Satmar Hasidim fundamentalist branch of Orthodox Judaism, Nuch
designs and repairs mikvahs in compliance with Torah Law. The mikvah is a ritual Jewish
bathhouse used for purification. Devout Jews are required to cleanse themselves in the mi
a variety of occasions: Women must visit following menstruation, and men have to make a
appearance before the High Holidays, such as Rosh Hashanah and Yom Kippur. Many of th
devout also purify themselves before and after the act of sex and before the Sabbath.

ADVERTISEMENT

On a visit to Jerusalem in 2005, Rabbi Rosenberg entered into a mikvah in one of the holies
neighborhoods in the city, Mea She'arim. "I opened a door that entered into a schvitz," he t
"Vapors everywhere, I can barely see. My eyes adjust, and I see an old man, my age, long wh
beard, a holy-looking man, sitting in the vapors. On his lap, facing away from him, is a boy,
seven years old. And the old man is having anal sex with this boy."

Rabbi Rosenberg paused, gathered himself, and went on: "This boy was speared on the man
animal, like a pig, and the boy was saying nothing. But on his face—fear. The old man [looke

NJ.com Subscribe

EDUCATION

N.J. rabbi committed 'horrific acts' of child sex abuse while Jewish organizations did nothing, lawsuits say

Updated: Dec. 03, 2021, 5:02 p.m. | Published: Dec. 03, 2021, 12:55 p.m.

Rabbi Baruch Lanner stands trial in 2002 at the Momouth County Courthouse in Freehold on allegations of sexual misconduct involving two female students at Hillel Yeshiva in Ocean Towns while he was the school's principal. (Star-Ledger file photo) Star-Ledger file photo

By Kelly Heyboer | NJ Advance Media for NJ.com

In the summer of 1974, a girl went on a youth group trip to Israel led by Rabbi Baruch Lanner, a popular New Jersey rabbi who headed the state's chapter of the National Conference of Synagogue Youth.

On each night in Israel, the young rabbi asked a teenager to join him in a secluded area, according to a newly-filed lawsuit. Each time one of the girls, identified in the lawsuit as Jane Doe #3, was selected, she said Lanner kissed her and touched her breasts.

yahoo/news Search the web

abc NEWS

Baby Dies of Herpes in Ritual Circumcision By Orthodox Jews

SUSAN DONALDSON JAMES
March 9, 2012

New York City is investigating the death last September of a baby who contracted herpes after a "ritual circumcision with oral suction," in an ultra-Orthodox Jewish ceremony known in Hebrew as metzitzah b'peh.

In a practice that takes place during a ceremony known as the bris, a circumcision practitioner, or mohel, removes the foreskin from the baby's penis, and with his mouth sucks the blood from the incision to cleanse the wound.

The district attorney's office in Kings County Brooklyn is investigating the death of the 2-week-old baby at Maimonides Hospital, but would not disclose the name of the mohel or whether there would be a prosecution.

"We are looking into it, that's all I can say," a D.A. source told ABCNews.com.

The 5,000-year-old religious practice is seen primarily in ultra-Orthodox and some orthodox communities and has caused an alarm among city health officials. In 2003 and 2004, three babies, including a set of twins, were infected with Type 1 herpes; the cases were linked to circumcision, and one boy died.

The mohel who performed the procedures, Yitzchok Fischer, was later banned from doing circumcisions, according to The New York Times. It is not known if he was involved in this recent death.

"It's certainly not something any of us recommend in the modern infection-control era," said Dr. William Schaffner, chair of preventive medicine at Vanderbilt University.

"This is a ritual of historic Abraham that's come down through the ages, and now it has met modern science," he said. "It was never a good idea, and there is a better way to do this." (The modern Jewish community uses a sterile aspiration device to clean the wound in a circumcision.)

In the 2004 death and the more recent one, a mohel infected the penile wounds with Type 1 herpes I (HSV-1), which affects the mouth and throat. It is different from Type 2 or genital herpes (HSV-2), which is a sexually transmitted disease and can cause deadly infections when a newborn passes through an infected birth canal.

Neonatal herpes is "almost always" a fatal infection, according to Schaffner. "It's a bad virus. [Infants] have no immunity and so it's a very serious illness. Now we have another death -- an unnecessary, incredibly

BUSINESS INSIDER

Log in | Subscribe

The businessman Bernard Bergemar owns MindGeek, which runs major porn sites including Pornhub, RedTube, and YouPorn, according to an explosive report from the Financial Times.

The publication said Bergemar's name had been known only in a "small circle" of MindGeek power players until the report came out. Before the FT story's publication, a Google search result showed only three results for Bergemar's name.

Pornhub, a private company, declined to comment, saying it does not discuss financial information. A company spokesperson would not confirm their identity after multiple requests.

Bergemar owns shares in a majority of MindGeek subsidiaries, which allow him to be the biggest beneficiary of the company, FT reported. MindGeek pays license fees for the "complex network of subsidiaries" and owes them millions of dollars in dividends, the FT report said.

WIKIPEDIA The Free Encyclopedia

Search Wikipedia | Search | Create account | Log in

Bernd Bergmair

3 languages

Article | Talk | Read | Edit | View history | Tools

From Wikipedia, the free encyclopedia

Bernd Bergmair (also spelled **Bernard Bergemar**, born 1968 in Linz[1]) is an Austrian businessman. He is one of the majority owners of privately held MindGeek, the Luxembourg-based conglomerate behind popular porn sites such as Pornhub.[2][3][4] Although he is not mentioned in the company's corporate filings, a report by the *Financial Times* revealed that Bergemar is MindGeek's largest beneficiary thanks to a "complex network of subsidiaries" in which he owns a large percentage of the shares.[5][6][7]

Bernd Bergmair	
Born	1968 (age 55–56) Linz, Austria
Education	Johannes Kepler University Linz
Occupation	Businessman
Known for	Majority owner of MindGeek and Pornhub
Spouse	Priscila Bergmar

Contents hide

(Top)
Early life
MindGeek
References

Early life [edit]

He grew up as the son of farmers in Ansfelden, attended grammar school in Linz and transferred to HLBLA St. Florian.[8] He then studied at the University of Linz, graduating in 1992 with a thesis on a topic related to corporate acquisition: Evaluation of corporations and financing strategies in connection with M & A, LBO and MBO.[9] He worked for Goldman Sachs in New York, before working in Frankfurt am Main, Hong Kong and London. In 2006 he became the owner of the porn website RedTube and in 2013 he sold the site to Manwin, now known as Mindgeek.[5]

NEW YORK POST | LOG IN

RECOMMENDED

Google blasted for AI that refuses to say how many Jews were kille...

Why Jack Dorsey quit Bluesky board: It was 'literally repeating all...

TECH

This shadowy businessman is reportedly behind Pornhub parent MindGeek

By Noah Manskar

Published Dec. 17, 2020
Updated Feb. 14, 2022, 2:47 p.m. ET

EXPLORE MORE

- OpenAI mulls letting users create AI-generated pornography — with a ban on deepfakes
- Google bans deepfake-porn ads as 'egregious' AI nudes surge
- This is the US state with the most OnlyFans creators — and it will shock you

The world's most powerful internet porn company is owned by a shadowy businessman who barely exists online, a new report says.

Bernard Bergemar is the biggest owner of MindGeek, the Luxembourg-based conglomerate behind popular porn sites such as Pornhub, YouPorn and Brazzers, a Financial Times investigation found.

MindGeek had long kept Bergemar's identity a closely held secret that only a handful of company executives and their advisers knew about, according to the paper. Before Thursday, his name only appeared in three Google search results related to his past role as an executive at RedTube, a porn platform MindGeek now owns.

While he's not mentioned in the company's corporate filings, the Financial Times revealed that Bergemar is MindGeek's largest beneficiary thanks in part to a "complex network of subsidiaries" in which he owns a large chunk of the shares.

FDLE FLORIDA DEPARTMENT OF LAW ENFORCEMENT | Home | Search | Alerts

Sexual Offenders and Predators Search

Charting a course for public safety

Print View One Page Flyer | Print View Full Page Flyer

Florida Department of Law Enforcement - Sexual Offender / Predator Flyer

1-1 out of 1

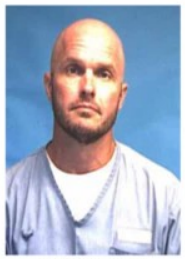
ROLAND LUKE BERGAMYER
Date of Image: 08/19/2019

Primary Information

Designation: Sexual Predator
Name: ROLAND LUKE BERGAMYER
Status: Confinement
Dept of Corrections #: K68654
Date of Birth: 06/14/1979
Race: White
Sex: Male
Hair: Brown
Eyes: Blue
Height: 5'07"
Weight: 143 lbs

ROLAND LUKE BERGAMYER is registered as a Sexual Predator pursuant to Section 775.21 F.S.
Positive identification cannot be established unless a fingerprint comparison is made.
Click Here to Track this Offender

Aliases

RONALD BERGAMYER, LUKE BERGAMYER, RONALD LUKE BERGAMYER, Roland L Bergamyer

Scars, Marks & Tattoos

Type	Body Location	SMT Count
Tattoo	Right Arm	1
Tattoo	Right Leg	1
Tattoo	Left Chest	1
Tattoo	Left Arm	1
Mole	Left Chest	1
Scar	Face	1

Address Information

Address	Address Source Information	Map Link
Department of Corrections Incarcerated, FL 00000 Unknown County	Source: Dept. of Corrections Received Date: 08/03/2007 Type of Address: Permanent	Address Not Mappable

Crime Information - Qualifying Offenses

Adjudication Date	Crime Description	Court Case Number	Jurisdiction & State	Adjudication
12/08/2005	KIDNAP,ASSAULT OR TERRORIZE; F.S. 787.01(1)(a)3	0403473	Saint Lucie, FL	Guilty/convict
12/08/2005	SEX BAT/ WPN. OR FORCE; F.S. 794.011(3)	0403473	Saint Lucie, FL	Guilty/convict
12/08/2005	KIDNAP,ASSAULT OR TERRORIZE; F.S. 787.01(1)(a)3	0403474	Saint Lucie, FL	Guilty/convict

BUSINESS INSIDER

Log in | Subscribe

The businessman Bernard Bergemar owns MindGeek, which runs major porn sites including Pornhub, RedTube, and YouPorn, according to an explosive report from the Financial Times.

The publication said Bergemar's name had been known only in a "small circle" of MindGeek power players until the report came out. Before the FT story's publication, a Google search result showed only three results for Bergemar's name.

Pornhub, a private company, declined to comment, saying it does not discuss financial information. A company spokesperson would not confirm their identity after multiple requests.

Bergemar owns shares in a majority of MindGeek subsidiaries, which allow him to be the biggest beneficiary of the company, FT reported. MindGeek pays license fees for the "complex network of subsidiaries" and owes them millions of dollars in dividends, the FT report said.

WIKIPEDIA The Free Encyclopedia

Search Wikipedia | Search | Create account | Log in

Bernd Bergmair

3 languages

Article | Talk | Read | Edit | View history | Tools

Contents hide

(Top)
Early life
MindGeek
References

From Wikipedia, the free encyclopedia

Bernd Bergmair (also spelled **Bernard Bergemar**, born 1968 in Linz[1]) is an Austrian businessman. He is one of the majority owners of privately held MindGeek, the Luxembourg-based conglomerate behind popular porn sites such as Pornhub,[2][3][4] Although he is not mentioned in the company's corporate filings, a report by the *Financial Times* revealed that Bergemar is MindGeek's largest beneficiary thanks to a "complex network of subsidiaries" in which he owns a large percentage of the shares.[5][6][7]

Bernd Bergmair	
Born	1968 (age 55–56) Linz, Austria
Education	Johannes Kepler University Linz
Occupation	Businessman
Known for	Majority owner of MindGeek and Pornhub
Spouse	Priscila Bergmair

Early life [edit]

He grew up as the son of farmers in Ansfelden, attended grammar school in Linz and transferred to HLBLA St. Florian.[8] He then studied at the University of Linz, graduating in 1992 with a thesis on a topic related to corporate acquisition: Evaluation of corporations and financing strategies in connection with M & A, LBO and MBO.[9] He worked for Goldman Sachs in New York, before working in Frankfurt am Main, Hong Kong and London. In 2006 he became the owner of the porn website RedTube and in 2013 he sold the site to Manwin, now known as Mindgeek.[9]

NEW YORK POST

LOG IN

RECOMMENDED

Google blasted for AI that refuses to say how many Jews were kille...

Why Jack Dorsey quit Bluesky board: It was 'literally repeating all...

TECH

This shadowy businessman is reportedly behind Pornhub parent MindGeek

By Noah Manskar

Published Dec. 17, 2020
Updated Feb. 14, 2022, 2:47 p.m. ET

EXPLORE MORE

- OpenAI mulls letting users create AI-generated pornography — with a ban on deepfakes
- Google bans deepfake-porn ads as 'egregious' AI nudes surge
- This is the US state with the most OnlyFans creators — and it will shock you

The world's most powerful internet porn company is owned by a shadowy businessman who barely exists online, a new report says.

Bernard Bergemar is the biggest owner of MindGeek, the Luxembourg-based conglomerate behind popular porn sites such as Pornhub, YouPorn and Brazzers, a Financial Times investigation found.

MindGeek had long kept Bergemar's identity a closely held secret that only a handful of company executives and their advisers knew about, according to the paper. Before Thursday, his name only appeared in three Google search results related to his past role as an executive at RedTube, a porn platform MindGeek now owns.

While he's not mentioned in the company's corporate filings, the Financial Times revealed that Bergemar is MindGeek's largest beneficiary thanks in part to a "complex network of subsidiaries" in which he owns a large chunk of the shares.

FDLE FLORIDA DEPARTMENT OF LAW ENFORCEMENT

Home | Search | Alerts

Sexual Offenders and Predators Search

Charting a course for public safety

Print View One Page Flyer | Print View Full Page Flyer

Florida Department of Law Enforcement - Sexual Offender / Predator Flyer

1-1 out of 1

ROLAND LUKE BERGAMYER
Date of Image: 08/19/2019

Primary Information

Designation: Sexual Predator
Name: ROLAND LUKE BERGAMYER
Status: Confinement
Dept of Corrections #: K68654
Date of Birth: 06/14/1979
Race: White
Sex: Male
Hair: Brown
Eyes: Blue
Height: 5'07"
Weight: 143 lbs

ROLAND LUKE BERGAMYER is registered as a Sexual Predator pursuant to Section 775.21 F.S
Positive identification cannot be established unless a fingerprint comparison is made.
Click Here to Track this Offender

Aliases

RONALD BERGAMYER, LUKE BERGAMYER, RONALD LUKE BERGAMYER, Roland L Bergamyer

Scars, Marks & Tattoos

Type	Body Location	SMT Count
Tattoo	Right Arm	1
Tattoo	Right Leg	1
Tattoo	Left Chest	1
Tattoo	Left Arm	1
Mole	Left Chest	1
Scar	Face	1

Address Information

Address	Address Source Information	Map Link
Department of Corrections Incarcerated, FL 00000 Unknown County	Source: Dept. of Corrections Received Date: 08/03/2007 Type of Address: Permanent	Address Not Mappable

Crime Information - Qualifying Offenses

Adjudication Date	Crime Description	Court Case Number	Jurisdiction & State	Adjudication
12/08/2005	KIDNAP,ASSAULT OR TERRORIZE; F.S. 787.01(1)(a)3	0403473	Saint Lucie, FL	Guilty/convict
12/08/2005	SEX BAT/ WPN. OR FORCE; F.S. 794.011(5)	0403473	Saint Lucie, FL	Guilty/convict
12/08/2005	KIDNAP,ASSAULT OR TERRORIZE; F.S. 787.01(1)(a)3	0403474	Saint Lucie, FL	Guilty/convict

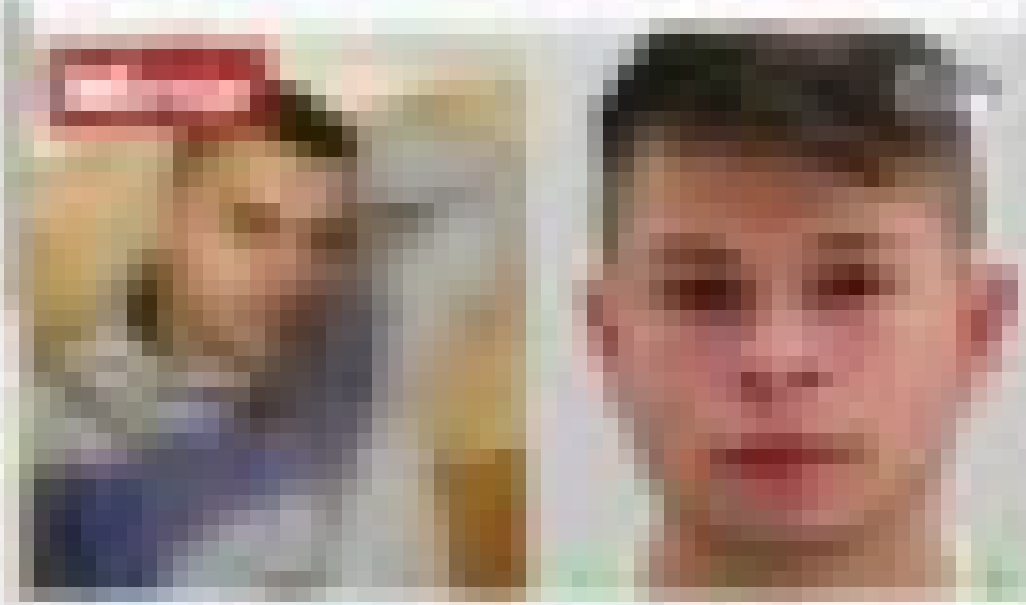

Mirror

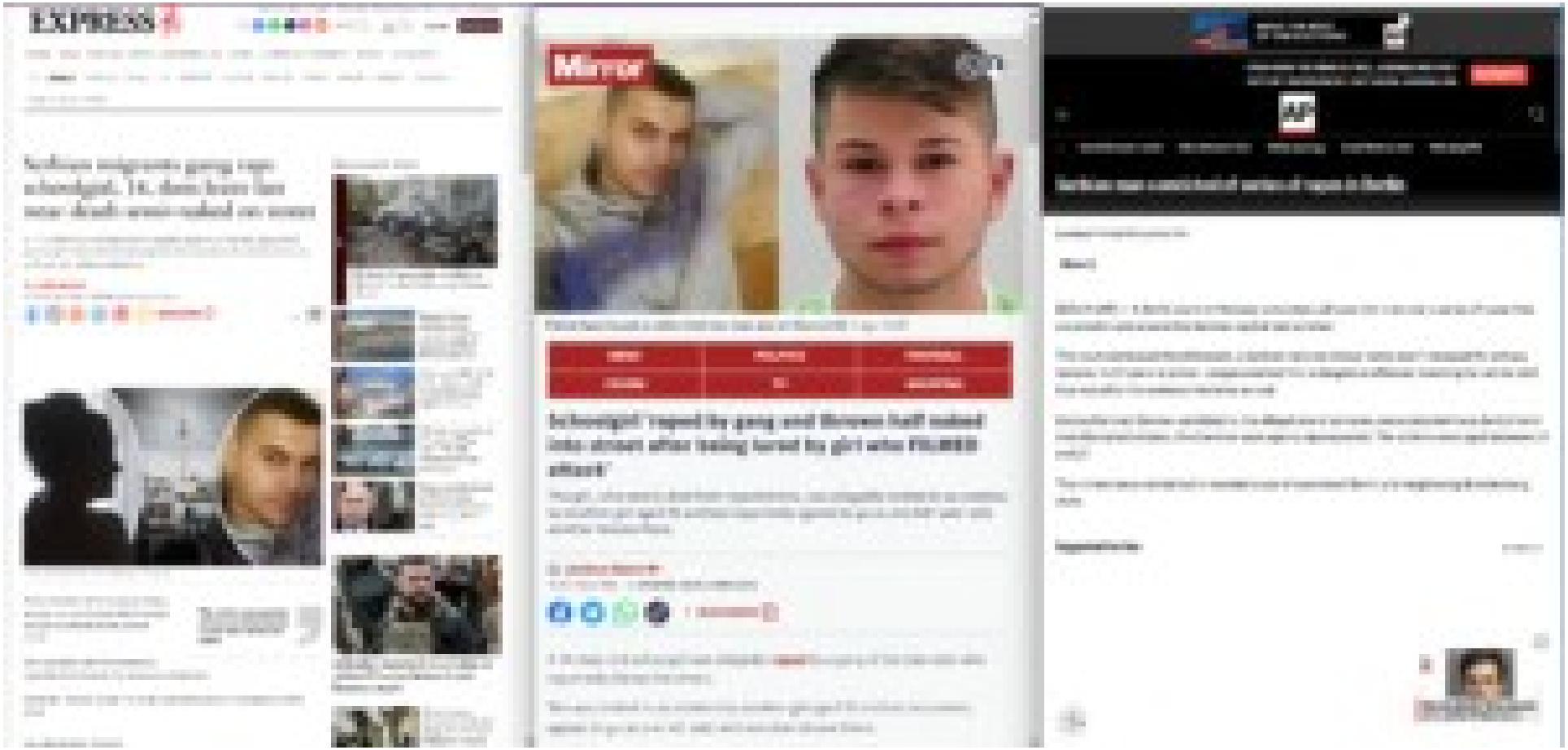
EXPRESS
Mirror

EXPRESS

HOME | NEWS | POLITICS | ROYAL | SHOWBIZ & TV | SPORT | COMMENT | FINANCE | TRAVEL | LIFE & STYLE

UK | WORLD | POLITICS | ROYAL | US | WEATHER | SCIENCE | HISTORY | WEIRD | NATURE | SUNDAY

Home > News > World

Serbian migrants gang rape schoolgirl, 14, then leave her near death semi-naked on street

A 14-YEAR-OLD schoolgirl was allegedly raped by a Serbian gang while another girl filmed it before leaving her semi-naked on the street where she suffered near-fatal hypothermia.

By LAURA MOWAT

BOOKMARK

The incident happened in the German city of Hamburg

Three members of the gang are facing attempt murder charges after throwing the girl out onto the street, almost naked.

The victim was spotted almost unconscious by a local who raised the alarm

She was taken with 'life-threatening hypothermia' to hospital for emergency treatment.

Alexander Nicolas Kampf, 16, is also wanted by police in connection to the attack.

RELATED ARTICLES

Most read in World

1 Vladimir Putin gamble backfires as Ukraine hits back after major Russian advance

2 Spain's 'secret seaside town' named - and it's rammed full of British tourists

3 The incredible 11.9-mile airport with a record-breaking eight runways

4 Electric car crisis as EU ports fill up with 100,000s Chinese EVs on one waste

5 Russia on the brink as Putin's men slaughtered during worst day of the war

Zelensky launched secret plan to defend Ukraine before brutal Russian attack

Putin targets Germans as Russia desperate for more Ukraine cannon

Mirror

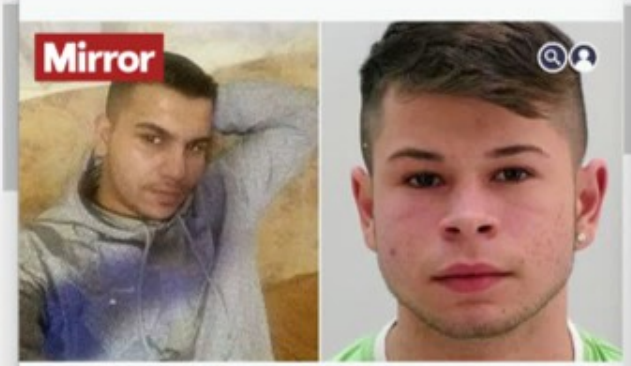

Police have issued a notice that two men are on the run Image: CENI

NEWS | POLITICS | FOOTBALL | CELEBS | TV | SHOPPING

Schoolgirl 'raped by gang and thrown half naked into street after being lured by girl who FILMED attack'

The girl, who nearly died from hypothermia, was allegedly invited to an address by another girl aged 15 and had reportedly agreed to go as she felt 'safe' with another female there

By Jessica Haworth

18:42, 4 Mar 2016 | UPDATED 18:49, 4 MAR 2016

BOOKMARK

A 14-year-old schoolgirl was allegedly **raped** by a gang of Serbian men who reportedly filmed the attack.

She was invited to an address by another girl aged 15 and had reportedly agreed to go as she felt 'safe' with another female there.

MAKE THE MOST OF THE ELECTIONS.

EVEN WHEN THE NEWS IS FREE, JOURNALISM IS NOT. SUPPORT INDEPENDENT, FACT-BASED JOURNALISM.

DONATE

AP

Iran helicopter crash | Alice Stewart dies | Diddy apology | Israel-Hamas war | NBA playoffs

Serbian man convicted of series of rapes in Berlin

Published 7:19 AM CDT, April 19, 2021

Share

BERLIN (AP) — A Berlin court on Monday convicted a 30-year-old man over a series of rapes that occurred in and around the German capital last summer.

The court sentenced the defendant, a Serbian national whose name wasn't released for privacy reasons, to 14 years in prison. Judges deemed him a dangerous offender, meaning he can be held in prison after his sentence has been served.

During the trial, the man admitted to the allegations of six rapes, one attempted rape, bodily harm and attempted robbery, the German news agency dpa reported. The victims were aged between 14 and 27.

The crimes were carried out in wooded areas of southwest Berlin and neighboring Brandenburg state.

Suggested For You

Man convicted of killing 4 people at ex-girlfriend's home near...

EXPRESS

HOME | NEWS | POLITICS | ROYAL | SHOWBIZ & TV | SPORT | COMMENT | FINANCE | TRAVEL | LIFE & STYLE

UK | WORLD | POLITICS | ROYAL | US | WEATHER | SCIENCE | HISTORY | WEIRD | NATURE | SUNDAY | InYourArea

Home > News > World

Serbian migrants gang rape schoolgirl, 14, then leave her near death semi-naked on street

A 14-YEAR-OLD schoolgirl was allegedly raped by a Serbian gang while another girl filmed it before leaving her semi-naked on the street where she suffered near-fatal hypothermia.

By LAURA MOWAT

05:10, Sat, Mar 5, 2016 | UPDATED: 09:18, Sat, Mar 5, 2016

BOOKMARK

The incident happened in the German city of Hamburg

Three members of the gang are facing attempt murder charges after throwing the girl out onto the street, almost naked.

The victim was spotted almost unconscious by a local who raised the alarm

She was taken with 'life-threatening hypothermia' to hospital for emergency treatment.

Alexander Nicolas Kampf, 16, is also wanted by police in connection to the attack.

RELATED ARTICLES

Most read in World

1 Vladimir Putin gamble backfires as Ukraine hits back after major Russian advance

2 Spain's 'worst seaside town' named - and it's rammed full of British tourists

3 The incredible 11.9-mile airport with a record-breaking eight runways

4 Electric car crisis as EU ports fill up with 100,000s Chinese EVs no one wants

5 Russia on the brink as Putin's men slaughtered during worst day of the war

Zelensky launched secret plan to defend Ukraine before brutal Russian attack

Putin targets Germans as Russia desperate for more Ukraine cannon

Mirror

Police have issued a notice that two men are on the run (Image: CEN)

NEWS | POLITICS | FOOTBALL | CELEBS | TV | SHOPPING

Schoolgirl 'raped by gang and thrown half naked into street after being lured by girl who FILMED attack'

The girl, who nearly died from hypothermia, was allegedly invited to an address by another girl aged 15 and had reportedly agreed to go as she felt 'safe' with another female there

By Jessica Haworth

18:42, 4 Mar 2016 | UPDATED 18:49, 4 MAR 2016

BOOKMARK

A 14-year-old schoolgirl was allegedly **raped** by a gang of Serbian men who reportedly filmed the attack.

She was invited to an address by another girl aged 15 and had reportedly agreed to go as she felt 'safe' with another female there.

MAKE THE MOST OF THE ELECTIONS.

EVEN WHEN THE NEWS IS FREE, JOURNALISM IS NOT. SUPPORT INDEPENDENT, FACT-BASED JOURNALISM. DONATE

AP

Iran helicopter crash | Alice Stewart dies | Diddy apology | Israel-Hamas war | NBA playoffs

Serbian man convicted of series of rapes in Berlin

Published 7:19 AM CDT, April 19, 2021

Share

BERLIN (AP) — A Berlin court on Monday convicted a 30-year-old man over a series of rapes that occurred in and around the German capital last summer.

The court sentenced the defendant, a Serbian national whose name wasn't released for privacy reasons, to 14 years in prison. Judges deemed him a dangerous offender, meaning he can be held in prison after his sentence has been served.

During the trial, the man admitted to the allegations of six rapes, one attempted rape, bodily harm and attempted robbery, the German news agency dpa reported. The victims were aged between 14 and 27.

The crimes were carried out in wooded areas of southwest Berlin and neighboring Brandenburg state.

Suggested For You

by Taboola

Man convicted of killing 4 people at ex-girlfriend's home near...

EXPRESS

Discount codes Puzzles Horoscopes Express Rated Shop Paper Newsletters

22°C UK US LOGIN REGISTER

HOME | NEWS | POLITICS | ROYAL | SHOWBIZ & TV | SPORT | COMMENT | FINANCE | TRAVEL | LIFE & STYLE

UK WORLD POLITICS ROYAL US WEATHER SCIENCE HISTORY WEIRD NATURE SUNDAY InYourArea

Home > News > World

Serbian migrants gang rape schoolgirl, 14, then leave her near death semi-naked on street

A 14-YEAR-OLD schoolgirl was allegedly raped by a Serbian gang while another girl filmed it before leaving her semi-naked on the street where she suffered near-fatal hypothermia.

By LAURA MOWAT

05:10, Sat, Mar 5, 2016 | UPDATED: 09:18, Sat, Mar 5, 2016

BOOKMARK 0

The incident happened in the German city of Hamburg

Three members of the gang are facing attempt murder charges after throwing the girl out onto the street, almost naked.

The victim was spotted almost unconscious by a local who raised the alarm

She was taken with 'life-threatening hypothermia' to hospital for emergency treatment.

Alexander Nicolas Kampf, 16, is also wanted by police in connection to the attack.

RELATED ARTICLES

Most read in World

1 Vladimir Putin gamble backfires as Ukraine hits back after major Russian advance

2 Spain's 'worst seaside town' named - and it's rammed full of British tourists

3 The incredible 11.9-mile airport with a record-breaking eight runways

4 Electric car crisis as EU ports fill up with 100,000s Chinese EVs no one wants

5 Russia on the brink as Putin's men slaughtered during worst day of the war

Zelensky launched secret plan to defend Ukraine before brutal Russian attack

Putin targets Germans as Russia desperate for more Ukraine cannon

Mirror

Police have issued a notice that two men are on the run (Image: CEN)

NEWS | POLITICS | FOOTBALL | CELEBS | TV | SHOPPING

Schoolgirl 'raped by gang and thrown half naked into street after being lured by girl who FILMED attack'

The girl, who nearly died from hypothermia, was allegedly invited to an address by another girl aged 15 and had reportedly agreed to go as she felt 'safe' with another female there

By Jessica Haworth

18:42, 4 Mar 2016 | UPDATED 18:49, 4 MAR 2016

BOOKMARK

A 14-year-old schoolgirl was allegedly **raped** by a gang of Serbian men who reportedly filmed the attack.

She was invited to an address by another girl aged 15 and had reportedly agreed to go as she felt 'safe' with another female there.

MAKE THE MOST OF THE ELECTIONS. AP

EVEN WHEN THE NEWS IS FREE, JOURNALISM IS NOT. SUPPORT INDEPENDENT, FACT-BASED JOURNALISM. DONATE

AP

Iran helicopter crash | Alice Stewart dies | Diddy apology | Israel-Hamas war | NBA playoffs

Serbian man convicted of series of rapes in Berlin

Published 7:19 AM CDT, April 19, 2021

Share

BERLIN (AP) — A Berlin court on Monday convicted a 30-year-old man over a series of rapes that occurred in and around the German capital last summer.

The court sentenced the defendant, a Serbian national whose name wasn't released for privacy reasons, to 14 years in prison. Judges deemed him a dangerous offender, meaning he can be held in prison after his sentence has been served.

During the trial, the man admitted to the allegations of six rapes, one attempted rape, bodily harm and attempted robbery, the German news agency dpa reported. The victims were aged between 14 and 27.

The crimes were carried out in wooded areas of southwest Berlin and neighboring Brandenburg state.

Suggested For You

by Taboola

AP

Man convicted of killing 4 people at ex-girlfriend's home near...

Kabir

The meaning of Kabir

Was common to the last name Kabir in the United Kingdom?

capoeira

Mistura de dança com luta, a Capoeira tem sua origem na África ...

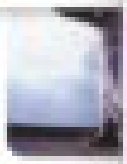

Capoeira, The once secret Brazilian Martial Art, combining Acrobatics ...

Iniciação à capoeira chagua samaria

A History of Brazilian Capoeira

FamilySearch | DISCOVERY TOOL

Shop

EXPLORE THE FAMILY NAME

Kabir

The meaning of Kabir

Muslim: from a personal name based on Arabic kabīr 'great, magnificent'. Al-Kabīr 'the Great' is an attribute of Allah. See also Akbar, compare Kaber. Some characteristic forenames: Arabic/Muslim Humayun, Mohammed, Mohammad, Syed, Alamgir, Ahmed, Khairul, Mohamed, Mohammad, Muhammed, Abdul, Abu.

Dictionary of American Family Names, 2nd edition, © Oxford University Press, 2022.

How common is the last name Kabir in the United States?

Based on the Decennial U.S. Census, the surname Kabir has significantly increased in popularity over the last decade. In 2000, it was ranked 23,157th most popular name; however, by 2010, it climbed to the 14,951st spot, marking a substantial growth of around 35.47%. The count of people with this surname also showed a notable rise from 1,028 in 2000 to 1,978 in 2010, an impressive increase of over 92.41%. This surge suggests that for every 100,000 individuals in the U.S., the proportion bearing the surname Kabir rose from 0.38 to 0.67, a jump of about 76.32%.

Smithsonian

Capoeira roda in the Arts and Industries Building at the 2017 Folklife Festival.

Two young men dressed in white kneel on the ground, ready to begin their duel. Eyes lock onto those of his opponent. Hearts beat faster. Ancestral sounds echo forth from the berimbau, a single-stringed bow-shaped instrument. Only then do the two shake hands, and the match may commence. With a dynamic, animal-like force, the two exchange movements of attack and defense in a constant flow of exploring and exploiting each other's strengths and weaknesses, fears and fatigues. They wait and watch patiently for that careless moment in which to drive home a decisive blow.

Capoeira developed in Brazil, derived from traditions brought across the Atlantic Ocean by enslaved Africans and fueled by the burning desire for freedom. It soon became widely practiced on the plantations as a means of breaking the bonds of slavery, both

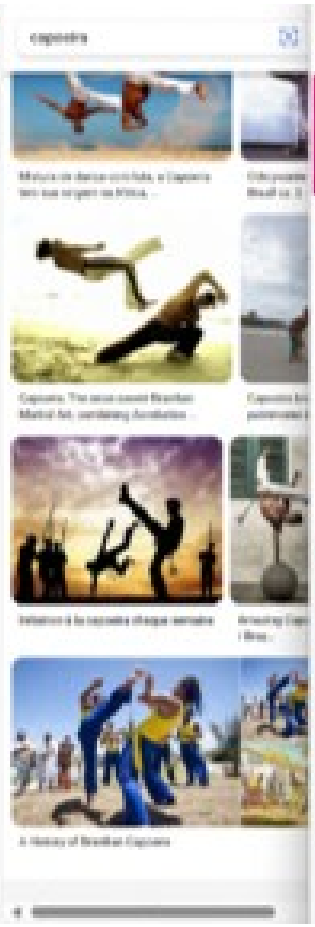

capoeira

DISCOVERY TOOL

Shop

EXPLORE THE FAMILY NAME

Kabir

The meaning of Kabir

Muslim from a personal name based on Arabic kabīr 'great, magnificent'. Al-Kabīr 'the Great' is an attribute of Allah. See also Akbar, compare Kabir. Some characteristic forenames: Arabic/Muslim Hamayun, Mohammad, Mohammad, Syed, Asangir, Ahmed, Khamal, Mohamed, Mohammad, Muhammad, Abdul, Abu.

Dictionary of American Family Names, 2nd edition, © Oxford University Press, 2022.

How common is the last name Kabir in the United States?

Based on the Decennial U.S. Census, the surname Kabir has significantly increased in popularity over the last decade. In 2000, it was ranked 23,107th most popular name; however, by 2010, it climbed to the 14,258th spot, marking a substantial growth of around 35.47%. The count of people with this surname also showed a notable rise from 1,826 in 2000 to 1,970 in 2010, an impressive increase of over 92.47%. This surge suggests that for every 100,000 individuals in the U.S., the proportion bearing the surname Kabir rose from 6.34 to 6.67, a jump of about 76.32%.

ancestry

Meaning of the first name

Kabira

Origin

Arabic

Meaning

Noble, great

Variations

Akiran, Kabir, Kaira

The name Kabira has its origins in Arabic and carries the noble and great connotations. This name has a rich historical background and finds its roots in ancient Arabic culture. Throughout history, individuals bestowed with the name Kabira were often respected and regarded as being of high status and importance within their communities. This name symbolized their noble qualities and was indicative of their impressive achievements and contributions.

In modern-day usage, the name Kabira continues to be widely embraced, both in Arabic-speaking regions and among individuals of diverse cultural backgrounds. This name is often chosen for its association with greatness and nobility, and parents who select this name for their children aim to instill a sense of pride and honor in them. Today, Kabira can be found not only as a first name but also as a name, indicating the lasting impact this name has had on families and lineages over generations. Its usage remains a testament to the enduring significance and appeal of the name Kabira, transcending both time and cultural boundaries.

Show Less

Smithsonian MAGAZINE SUBSCRIBE

Capoeira roda in the Arts and Industries Building at the 2017 Folklife Festival.
Daniel Martinez, Ralph Rinzler Folklife Archives

Two young men dressed in white kneel on the ground, ready to begin their duel. Eyes lock onto those of his opponent. Hearts beat faster. Ancestral sounds echo forth from the *berimbau*, a single-stringed bow-shaped instrument. Only then do the two shake hands, and the match may commence. With a dynamic, animal-like force, the two exchange movements of attack and defense in a constant flow of exploring and exploiting each other's strengths and weaknesses, fears and fatigues. They wait and watch patiently for that careless moment in which to drive home a decisive blow.

Capoeira developed in Brazil, derived from traditions brought across the Atlantic Ocean by enslaved Africans and fueled by the burning desire for freedom. It soon became widely practiced on the plantations as a means of breaking the bonds of slavery, both

capoeira

Mistura de dança com luta, a Capoeira tem sua origem na África, ...

Odkrywanie Brazil cz. 2 -

Capoeira, The once secret Brazilian Martial Art, combining Acrobatics ...

Capoeira bra patrimonio i

Initiation à la capoeira chaque semaine

Amazing Capo / Braz...

A History of Brazilian Capoeira

23andMe | DISCOVERY TOOL Shop

EXPLORE THE FAMILY NAME

Kabir

The meaning of Kabir

Muslim: from a personal name based on Arabic kabīr 'great, magnificent'. Al-Kabīr 'the Great' is an attribute of Allah. See also Akbar, compare Kaber. Some characteristic forenames: Arabic/Muslim Humayun, Mohammed, Mohammad, Syed, Alamgir, Ahmed, Khairul, Mohamed, Mohmmad, Muhammed, Abdul, Abu.

Dictionary of American Family Names, 2nd edition, © Oxford University Press, 2022.

How common is the last name Kabir in the United States?

Based on the Decennial U.S. Census, the surname Kabir has significantly increased in popularity over the last decade. In 2000, it was ranked 23,167th most popular name; however, by 2010, it climbed to the 14,950th spot, marking a substantial growth of around 35.47%. The count of people with this surname also showed a notable rise from 1,028 in 2000 to 1,978 in 2010, an impressive increase of over 92.41%. This surge suggests that for every 100,000 individuals in the U.S., the proportion bearing the surname Kabir rose from 0.38 to 0.67, a jump of about 76.32%.

ancestry

Meaning of the first name

Kabira

Origin
Arabic

Meaning
Noble, great

Variations
Abiram, Kabir, Kaira

"Some content has been generated by an artificial intelligence language model, in combination with data sourced from Ancestry records and provided by BabyNames.com.

The name Kabira has its origins in Arabic and carries the noble and great connotations. This name has a rich historical background and finds its roots in ancient Arabic culture. Throughout history, individuals bestowed with the name Kabira were often respected and regarded as being of high status and importance within their communities. This name symbolized their noble qualities and was indicative of their impressive achievements and contributions.

In modern-day usage, the name Kabira continues to be widely embraced, both in Arabic-speaking regions and among individuals of diverse cultural backgrounds. This name is often chosen for its association with greatness and nobility, and parents who select this name for their children aim to instill a sense of pride and honor in them. Today, Kabira can be found not only as a first name but also as a name, indicating the lasting impact this name has had on families and lineages over generations. Its usage remains a testament to the enduring significance and appeal of the name Kabira, transcending both time and cultural boundaries.

Show Less

Smithsonian MAGAZINE SUBSCRIBE

Capoeira roda in the Arts and Industries Building at the 2017 Folklife Festival.
Daniel Martinez, Ralph Rinzler Folklife Archives

Two young men dressed in white kneel on the ground, ready to begin their duel. Eyes lock onto those of his opponent. Hearts beat faster. Ancestral sounds echo forth from the *berimbau*, a single-stringed bow-shaped instrument. Only then do the two shake hands, and the match may commence. With a dynamic, animal-like force, the two exchange movements of attack and defense in a constant flow of exploring and exploiting each other's strengths and weaknesses, fears and fatigues. They wait and watch patiently for that careless moment in which to drive home a decisive blow.

Capoeira developed in Brazil, derived from traditions brought across the Atlantic Ocean by enslaved Africans and fueled by the burning desire for freedom. It soon became widely practiced on the plantations as a means of breaking the bonds of slavery, both

capoeira

Mistura de dança com luta, a Capoeira tem sua origem na África, ...

Odkrywanie Brazil cz. 2 -

Capoeira, The once secret Brazilian Martial Art, combining Acrobatics ...

Capoeira bra patrimonio i

Initiation à la capoeira chaque semaine

Amazing Capo / Braz...

A History of Brazilian Capoeira

23andMe | DISCOVERY TOOL Shop

EXPLORE THE FAMILY NAME

Kabir

The meaning of Kabir

Muslim: from a personal name based on Arabic kabīr 'great, magnificent'. Al-Kabīr 'the Great' is an attribute of Allah. See also Akbar, compare Kaber. Some characteristic forenames: Arabic/Muslim Humayun, Mohammed, Mohammad, Syed, Alamgir, Ahmed, Khairul, Mohamed, Mohmmad, Muhammed, Abdul, Abu.

Dictionary of American Family Names, 2nd edition, © Oxford University Press, 2022.

How common is the last name Kabir in the United States?

Based on the Decennial U.S. Census, the surname Kabir has significantly increased in popularity over the last decade. In 2000, it was ranked 23,167th most popular name; however, by 2010, it climbed to the 14,950th spot, marking a substantial growth of around 35.47%. The count of people with this surname also showed a notable rise from 1,028 in 2000 to 1,978 in 2010, an impressive increase of over 92.41%. This surge suggests that for every 100,000 individuals in the U.S., the proportion bearing the surname Kabir rose from 0.38 to 0.67, a jump of about 76.32%.

ancestry

Meaning of the first name

Kabira

Origin
Arabic

Meaning
Noble, great

Variations
Abiram, Kabir, Kaira

**Some content has been generated by an artificial intelligence language model, in combination with data sourced from Ancestry records and provided by BabyNames.com.*

The name Kabira has its origins in Arabic and carries the noble and great connotations. This name has a rich historical background and finds its roots in ancient Arabic culture. Throughout history, individuals bestowed with the name Kabira were often respected and regarded as being of high status and importance within their communities. This name symbolized their noble qualities and was indicative of their impressive achievements and contributions.

In modern-day usage, the name Kabira continues to be widely embraced, both in Arabic-speaking regions and among individuals of diverse cultural backgrounds. This name is often chosen for its association with greatness and nobility, and parents who select this name for their children aim to instill a sense of pride and honor in them. Today, Kabira can be found not only as a first name but also as a name, indicating the lasting impact this name has had on families and lineages over generations. Its usage remains a testament to the enduring significance and appeal of the name Kabira, transcending both time and cultural boundaries.

Show Less

JEWISH JOURNAL
Connect. Inform. Inspire.

HONOR YOUR BELOVED DEPARTED
Contact JJ Obituaries →

L.A. City Councilman Denounces Airbnb's Israel Policy

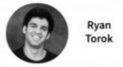

Ryan Torok

December 20, 2018

Los Angeles City Councilman Paul Koretz appears at the Los Angeles Museum of the Holocaust for a vigil commemorating the refugees aboard the MS St. Louis in 1939. Photo by Jill Brown/Los Angeles Museum of the Holocaust

Los Angeles City Councilman Paul Koretz has joined the chorus of pro-Israel voices denouncing hospitality company Airbnb for its decision to delist properties located in the West Bank.

In a Dec. 20 letter to Airbnb CEO Brian Chesky, Koretz said Airbnb's actions demonstrate "prejudice, ignorance and hypocrisy. Simply put, this is an act of anti-Semitism and sets a double standard."

"Airbnb, Inc. currently lists properties in Northern Cyprus, Tibet, the Western Saharan region, and other disputed territories where people have been displaced," the letter continues. "However, Jewish settlements are being singled out for delisting by Airbnb, Inc. The decision made by your company is based on the position of taking one side in a two-sided conflict. There is no reason to ban the Israeli side's listings and not the others, except on the basis of anti-Semitic sentiment."

THE FBI FEDERAL BUREAU OF INVESTIGATION

Info This is archived material from the Federal Bureau of Investigation (FBI) website. It may contain outdated information and links may no longer function.

Former CEO of KB Home Convicted of Federal Fraud Charges Related to Stock Option Backdating in Which He Awarded Himself Millions of Dollars in Compensation

U.S. Attorney's Office
April 21, 2010

Central District of California
(213) 894-2434

LOS ANGELES—Bruce E. Karatz, a former CEO and chairman of the board of KB Home, was convicted today of four felony counts related to a stock option backdating scheme in which he awarded himself and other KB executives millions of dollars in undisclosed stock-based compensation.

Karatz, 64, of Bel Air Estates, was found guilty of two counts of mail fraud, one count of making false statements in a quarterly report filed with the Securities and Exchange Commission, and one count of making false statements to KB's outside accounting firm, Ernst & Young. The convictions stem from Karatz's attempts in 2006 to cover-up the fact that he had been backdating his own and other executive's stock options for the preceding seven years. The cover-up included failures to disclose the stock-option backdating in filings with the Securities and Exchange Commission and to KB's outside auditors.

As a result of today's guilty verdicts, Karatz faces a statutory maximum sentence of 80 years in federal prison. United States District Judge Otis D. Wright II, who presided over a six-week trial, is scheduled to sentence Karatz on September 8. Karatz was convicted of concealing a backdating scheme in which he participated, a scheme that hid the true nature and value of stock-based compensation KB had actually been awarding to Karatz and other KB executives through its stock-option granting practices. During the backdating scheme, Karatz caused below-market exercise prices to be selected for stock options granted to him and other KB executives by using hindsight to backdate the grant date of these options to the date with the lowest price point for KB's stock.

After KB commenced an internal investigation into its option-granting practice in May 2006, Karatz concealed that he had backdated KB's stock option grants during the preceding seven years. Among other things, Karatz caused a false and misleading internal report to be presented to KB's Audit Committee and to Ernst & Young. The false report said there was "no evidence of the backdating of options or other manipulation by management." KB's Audit Committee and other members of KB's management relied on this false and misleading internal report when filing a Form-10Q for the second quarter of 2006 that failed to disclose any irregularities in KB's past option-granting practices.

After KB discovered irregularities in its reporting, KB was unable to timely file its third quarter 10Q in October 2006. When KB ultimately filed its 2006 third quarter Form-10Q and its 2006 Form-10K in February 2007, the company was forced to recognize, for the first time, more than $36 million in additional stock-based compensation expenses and a total increase of more than $70 million in accrued

Radovan Karadzic jailed for Bosnia war Srebrenica genocide

24 March 2016

Radovan Karadzic listened intently as the verdict and sentence was read out

Former Bosnian Serb leader Radovan Karadzic has been convicted of genocide and war crimes in the 1992-95 Bosnian war, and sentenced to 40 years in jail.

UN judges in The Hague **found him guilty** of 10 of 11 charges, including genocide over the 1995 Srebrenica massacre.

Sufi whirling

7 langua

Article Talk

From Wikipedia, the free encyclopedia

Sufi whirling (or **Sufi turning**) (Turkish: *Semazen* borrowed from Persian Sama-zan, Sama, meaning *listening*, from Arabic, and zan, meaning doer, from Persian) is a form of physically active meditation which originated among certain Sufi groups, and which is still practiced by the Sufi Dervishes of the Mevlevi order and other orders such as the Rifa'i-Marufi. It is a customary meditation practice performed within the sema, or worship ceremony, through which dervishes (from the persian Darvish Persian درویش also called *semazens*, from Persian سماعزن) aim to reach greater connection with Allah. This is sought through abandoning one's nafs, ego or personal desires, by listening to the music, focusing on God, and spinning one's body in repetitive circles, which has been seen as a symbolic imitation of planets in the Solar System orbiting the Sun [1]

Mevlevi Sema Ceremony
UNESCO Intangible Cultural Heri

Whirling Dervishes in Istanbul, Turk

Country	Turkey
Reference	100
Region	Eurasia
Inscription history	
Inscription	2008 (3rd session)

Whirling Dervishes, at Rumi Fes
2007

euronews.culture

Culture > Culture news

Whirling Dervishes: inside the mystic ceremony of Jalaladdin Rum

Copyright Francisco Seco/AP

By **Tim Gallagher** with **AP**

Published on 22/12/2021 - 18:24 • Updated 29/12/2021 - 11:04

Share this article | Comments

This centuries-old tradition has survived many iterations of the Turkish state and celebrates the 'union with God' of Sufi mystic Jalaladdin Rumi.

By The Associated Press

Whirling dervishes perform during a Sheb-i Arus ceremony in Konya, Turkey, on Dec. 17. Every December the Anatolian city hosts a series of events to commemorate the death of 13th century Islamic scholar, poet and Sufi mystic Jalaladdin Rumi.
Francisco Seco/AP

KONYA, Turkey — Each year, thousands of people travel to the Turkish city of Konya to attend a weeklong series of events and ceremonies that mark the death of the 13th-century Islamic poet, scholar and Sufi mystic Jalaladdin Rumi.

Instead of mourning his death, however, the ceremonies celebrate what his followers believe is his union with God.

BOOKS
Centuries Later, Rumi's Words Continue to Inspire

The main feature of the "Sheb-i Arus" or "night of the union," is an enchanting ritual performed by the dervishes of the Mevlevi order — more commonly known as the whirling dervishes.

Leaving their cloaks on the ground, they take their places around the circular floor and begin to spin to reach a trance-like state that they believe unites them with God. The ritual is performed to the sound of chanting and music from a reed flute and other instruments.

As they whirl, the dervishes' right hands are symbolically turned upward toward God, while their left hands are turned downward to Earth.

eat Center

History of Mevlana Jelaluddin Rumi and the Whirling Dervishes

The history of the whirling dervishes begins with Mevlana Jelaluddin Rumi who was born in Balkh, (now Afghanistan) between 1200 and 1207. When he was a young boy, his family left their home because of the religious and political climate, just before the invasion of Ghengis Khan. The family eventually settled in Konya, Turkey, where his father, Baha'uddin Valad, was a revered religious scholar and mystic. After his father's death Rumi took up his father's position as head of a medrasse (religious school).

At the age of 37 Jelaluddin met Shams Tabrisi. Upon meeting they found in each other a unique Friend of Truth (Haq Dost) who could share the depth of the other's spiritual realization. They would retire into seclusion for long periods of time to have sohbet, a spiritual dialogue in the state of intoxication in the love of God. Their spiritual love and the exclusion of all of Rumi's students and friends caused jealousy amongst them. Shams, feeling the animosity, left Konya and went to Damascus, only to be summoned back by Rumi. Finally Shams disappeared forever, some believing that Rumi's students killed him.

It was Shams who introduced Rumi to music, poetry and turning as a form of mystical absorption in the divine. When Shams disappeared, it opened the gates of Mevlana's heart and a pouring of verse would not cease until his death in 1275. His poetry is as alive and pertinent today as it was over 725 years ago. His six volume Mathnawi is considered a divinely inspired book. His four other books are also examples of moving, passionate and profoundly deep verse.

Poetry, music and dance, in the name of God, were the only things he could do to express this ocean of love Shams had opened in him. His intimacy with the Beloved evoked joy and gratitude in his followers as they gathered for music, sacred chanting and the famous whirling dance.

Years after his death, his son, Sultan Valad, founded the Mevlevi Order, sometimes known as the Whirling Dervishes. The Sema dance, the sacred Sufi practice of whirling or meditative turning, has been passed down for over seven hundred years, as have the music, zikr (sacred chanting), poetry, and the etiquette of this tradition.

Women and men alike were in the Order and whirled together for three hundred years after Rumi's death. Finally, after more than four hundred years, men and women are again participating in the Sema together.

Postneshin Suleyman Hayati Dede was the Sheikh (elder or teacher) of Konya until his death in 1985. His son, Jelaluddin Loras, was born in the derga or spiritual center, literally in the other side of the wall of Rumi's tomb

Jelal'uddin Rumi

Remember, the deep root
of your being,
is the presence of the
only Being
Give your life to the One
who already owns your
breath and your
movements.

Rumi

Suleman Hayatidede

Postneshin Jelaluddin Loras at the center in June, 2005

euronews.culture

Culture > Culture news

Whirling Dervishes: inside the mystic ceremony of Jalaladdin Rum

Copyright Francisco Seco/AP

By **Tim Gallagher** with **AP**

Published on 22/12/2021 - 18:24 • Updated 29/12/2021 - 11:04

Share this article | Comments

This centuries-old tradition has survived many iterations of the Turkish state and celebrates the 'union with God' of Sufi mystic Jalaladdin Rumi.

KONYA, Turkey — Each year, thousands of people travel to the Konya to attend a weeklong series of events and ceremonies th death of the 13th-century Islamic poet, scholar and Sufi mystic Rumi.

Instead of mourning his death, however, the commemoration celebr followers believe is his union with God.

Centuries-Long Family Words Continue to Inspire

The main feature of the "Sheb-i Arus" or "night of the union," is dance performed by the dervishes of the Mevlevi order — more known as the whirling dervishes.

Leaving their shoes on the ground, they take their places arou floor and begin to spin to reach a trance-like state that they be them with God. The ritual is performed to the sound of chanting from a reed flute and other instruments.

As they whirl, the dervishes' right hands are symbolically turned towards God, while their left hands are turned downward to Eart

Sufi whirling

7 langua

Article Talk

From Wikipedia, the free encyclopedia

Sufi whirling (or **Sufi turning**) (Turkish: *Semazen* borrowed from Persian Sama-zan, Sama, meaning *listening*, from Arabic, and zan, meaning doer, from Persian) is a form of physically active meditation which originated among certain Sufi groups, and which is still practiced by the Sufi Dervishes of the Mevlevi order and other orders such as the Rifa'i-Marufi. It is a customary meditation practice performed within the sema, or worship ceremony, through which dervishes (from the persian Darvish Persian درویش also called semazens, from Persian (سماعزن) aim to reach greater connection with Allah. This is sought through abandoning one's nafs, ego or personal desires, by listening to the music, focusing on God, and spinning one's body in repetitive circles, which has been seen as a symbolic imitation of planets in the Solar System orbiting the

Mevlevi Sema Ceremony
UNESCO Intangible Cultural Heri

Whirling Dervishes in Istanbul, Turk

Country	Turkey
Reference	100
Region	Eurasia
Inscription history	
Inscription	2008 (3rd session)

Whirling Dervishes, at Rumi Fes 2007

euronews.culture

Culture > Culture news

Whirling Dervishes: inside the mystic ceremony of Jalaladdin Rum

Copyright Francisco Seco/AP

By **Tim Gallagher** with AP

Published on 22/12/2021 - 18:24 • Updated 29/12/2021 - 11:04

Share this article | Comments

This centuries-old tradition has survived many iterations of the Turkish state and celebrates the 'union with God' of Sufi mystic Jalaladdin Rumi.

KONYA, Turkey – Each year, thousands of people travel to the Turkish city of Konya to attend a weeklong series of events and ceremonies that mark the death of the 13th-century Islamic poet, scholar and Sufi mystic Jalaladdin Rumi.

Instead of mourning his death, however, the commemorations celebrate what his followers believe is his union with God.

Centuries Later, Rumi's Words Continue to Inspire

The main feature of the "Shab-i Arusi" or "night of the union," is an enchanting ritual performed by the dervishes of the Mevlevi order – more commonly known as the whirling dervishes.

Leaving their cloaks on the ground, they take their places around the circular floor and begin to spin to reach a trance-like state that they believe unites them with God. The ritual is performed to the sound of chanting and music from a reed flute and other instruments.

As they whirl, the dervishes' right hands are symbolically turned upward toward God, while their left hands are turned downward to Earth.

Sufi whirling

7 langua

Article Talk

From Wikipedia, the free encyclopedia

Sufi whirling (or **Sufi turning**) (Turkish: *Semazen* borrowed from Persian Sama-zan, Sama, meaning *listening*, from Arabic, and zan, meaning doer, from Persian) is a form of physically active meditation which originated among certain Sufi groups, and which is still practiced by the Sufi Dervishes of the Mevlevi order and other orders such as the Rifa'i-Marufi. It is a customary meditation practice performed within the sema, or worship ceremony, through which dervishes (from the persian Darvish Persian درویش also called *semazens*, from Persian سماعزن) aim to reach greater connection with Allah. This is sought through abandoning one's nafs, ego or personal desires, by listening to the music, focusing on God, and spinning one's body in repetitive circles, which has been seen as a symbolic imitation of planets in the Solar System orbiting the Sun [1]

Mevlevi Sema Ceremony
UNESCO Intangible Cultural Heri

Whirling Dervishes in Istanbul, Turk

Country	Turkey
Reference	100
Region	Eurasia
Inscription history	
Inscription	2008 (3rd session)

Whirling Dervishes, at Rumi Fes
2007

euronews.culture

Culture > Culture news

Whirling Dervishes: inside the mystic ceremony of Jalaladdin Rum

Copyright Francisco Seco/AP

By **Tim Gallagher** with **AP**

Published on 22/12/2021 - 18:24 • Updated 29/12/2021 - 11:04

Share this article | Comments

This centuries-old tradition has survived many iterations of the Turkish state and celebrates the 'union with God' of Sufi mystic Jalaladdin Rumi.

By The Associated Press

Whirling dervishes perform during a Sheb-i Arus ceremony in Konya, Turkey, on Dec. 17. Every December the Anatolian city hosts a series of events to commemorate the death of 13th century Islamic scholar, poet and Sufi mystic Jalaladdin Rumi.
Francisco Seco/AP

KONYA, Turkey — Each year, thousands of people travel to the Turkish city of Konya to attend a weeklong series of events and ceremonies that mark the death of the 13th-century Islamic poet, scholar and Sufi mystic Jalaladdin Rumi.

Instead of mourning his death, however, the ceremonies celebrate what his followers believe is his union with God.

BOOKS
Centuries Later, Rumi's Words Continue to Inspire

The main feature of the "Sheb-i Arus" or "night of the union," is an enchanting ritual performed by the dervishes of the Mevlevi order — more commonly known as the whirling dervishes.

Leaving their cloaks on the ground, they take their places around the circular floor and begin to spin to reach a trance-like state that they believe unites them with God. The ritual is performed to the sound of chanting and music from a reed flute and other instruments.

As they whirl, the dervishes' right hands are symbolically turned upward toward God, while their left hands are turned downward to Earth.

eat Center

History of Mevlana Jelaluddin Rumi and the Whirling Dervishes

The history of the whirling dervishes begins with Mevlana Jelaluddin Rumi who was born in Balkh, (now Afghanistan) between 1200 and 1207. When he was a young boy, his family left their home because of the religious and political climate, just before the invasion of Ghengis Khan. The family eventually settled in Konya, Turkey, where his father, Baha'uddin Valad, was a revered religious scholar and mystic. After his father's death Rumi took up his father's position as head of a medrasse (religious school).

At the age of 37 Jelaluddin met Shams Tabrizi. Upon meeting they found in each other a unique Friend of Truth (Haq Dost) who could share the depth of the other's spiritual realization. They would retire into seclusion for long periods of time to have sohbet, a spiritual dialogue in the state of intoxication in the love of God. Their spiritual love and the exclusion of all of Rumi's students and friends caused jealousy amongst them. Shams, feeling the animosity, left Konya and went to Damascus, only to be summoned back by Rumi. Finally Shams disappeared forever, some believing that Rumi's students killed him.

It was Shams who introduced Rumi to music, poetry and turning as a form of mystical absorption in the divine. When Shams disappeared, it opened the gates of Mevlana's heart and a pouring of verse would not cease until his death in 1275. His poetry is as alive and pertinent today as it was over 725 years ago. His six volume Mathnawi is considered a divinely inspired book. His four other books are also examples of moving, passionate and profoundly deep verse.

Poetry, music and dance, in the name of God, were the only things he could do to express this ocean of love Shams had opened in him. His intimacy with the Beloved evoked joy and gratitude in his followers as they gathered for music, sacred chanting and the famous whirling dance.

Years after his death, his son, Sultan Valad, founded the Mevlevi Order, sometimes known as the Whirling Dervishes. The Sema dance, the sacred Sufi practice of whirling or meditative turning, has been passed down for over seven hundred years, as have the music, zikr (sacred chanting), poetry, and the etiquette of this tradition.

Women and men alike were in the Order and whirled together for three hundred years after Rumi's death. Finally, after more than four hundred years, men and women are again participating in the Sema together.

Postneshin Suleyman Hayati Dede was the Sheikh (elder or teacher) of Konya until his death in 1985. His son, Jelaluddin Loras, was born in the derga or spiritual center, literally in the other side of the wall of Rumi's tomb

Jelal'uddin Rumi

Remember, the deep root
of your being,
is the presence of the
only Being
Give your life to the One
who already owns your
breath and your
movements.

Rumi

Suleman Hayatidede

Postneshin Jelaluddin Loras at the center in June, 2005

Whirling Dervishes: Inside the mystic ceremony of Jalaluddin Rumi

Sufi whirling

7 langua

Article Talk

From Wikipedia, the free encyclopedia

Sufi whirling (or **Sufi turning**) (Turkish: *Semazen* borrowed from Persian Sama-zan, Sama, meaning *listening*, from Arabic, and zan, meaning doer, from Persian) is a form of physically active meditation which originated among certain Sufi groups, and which is still practiced by the Sufi Dervishes of the Mevlevi order and other orders such as the Rifa'i-Marufi. It is a customary meditation practice performed within the sema, or worship ceremony, through which dervishes (from the persian Darvish Persian درویش also called *semazens*, from Persian سماعزن) aim to reach greater connection with Allah. This is sought through abandoning one's nafs, ego or personal desires, by listening to the music, focusing on God, and spinning one's body in repetitive circles, which has been seen as a symbolic imitation of planets in the Solar System orbiting the Sun [1]

Mevlevi Sema Ceremony
UNESCO Intangible Cultural Heri

Whirling Dervishes in Istanbul, Turk

Country	Turkey
Reference	100
Region	Eurasia
Inscription history	
Inscription	2008 (3rd session)

Whirling Dervishes, at Rumi Fes
2007

euronews.culture

Culture > Culture news

Whirling Dervishes: inside the mystic ceremony of Jalaladdin Rum

Copyright Francisco Seco/AP

By **Tim Gallagher** with **AP**

Published on 22/12/2021 - 18:24 • Updated 29/12/2021 - 11:04

Share this article | Comments

This centuries-old tradition has survived many iterations of the Turkish state and celebrates the 'union with God' of Sufi mystic Jalaladdin Rumi.

By The Associated Press

Whirling dervishes perform during a Sheb-i Arus ceremony in Konya, Turkey, on Dec. 17. Every December the Anatolian city hosts a series of events to commemorate the death of 13th century Islamic scholar, poet and Sufi mystic Jalaladdin Rumi.
Francisco Seco/AP

KONYA, Turkey — Each year, thousands of people travel to the Turkish city of Konya to attend a weeklong series of events and ceremonies that mark the death of the 13th-century Islamic poet, scholar and Sufi mystic Jalaladdin Rumi.

Instead of mourning his death, however, the ceremonies celebrate what his followers believe is his union with God.

BOOKS
Centuries Later, Rumi's Words Continue to Inspire

The main feature of the "Sheb-i Arus" or "night of the union," is an enchanting ritual performed by the dervishes of the Mevlevi order — more commonly known as the whirling dervishes.

Leaving their cloaks on the ground, they take their places around the circular floor and begin to spin to reach a trance-like state that they believe unites them with God. The ritual is performed to the sound of chanting and music from a reed flute and other instruments.

As they whirl, the dervishes' right hands are symbolically turned upward toward God, while their left hands are turned downward to Earth.

eat Center

History of Mevlana Jelaluddin Rumi and the Whirling Dervishes

The history of the whirling dervishes begins with Mevlana Jelaluddin Rumi who was born in Balkh, (now Afghanistan) between 1200 and 1207. When he was a young boy, his family left their home because of the religious and political climate, just before the invasion of Ghengis Khan. The family eventually settled in Konya, Turkey, where his father, Baha'uddin Valad, was a revered religious scholar and mystic. After his father's death Rumi took up his father's position as head of a medrasse (religious school).

At the age of 37 Jelaluddin met Shams Tabrizi. Upon meeting they found in each other a unique Friend of Truth (Haq Dost) who could share the depth of the other's spiritual realization. They would retire into seclusion for long periods of time to have sohbet, a spiritual dialogue in the state of intoxication in the love of God. Their spiritual love and the exclusion of all of Rumi's students and friends caused jealousy amongst them. Shams, feeling the animosity, left Konya and went to Damascus, only to be summoned back by Rumi. Finally Shams disappeared forever, some believing that Rumi's students killed him.

It was Shams who introduced Rumi to music, poetry and turning as a form of mystical absorption in the divine. When Shams disappeared, it opened the gates of Mevlana's heart and a pouring of verse would not cease until his death in 1275. His poetry is as alive and pertinent today as it was over 725 years ago. His six volume Mathnawi is considered a divinely inspired book. His four other books are also examples of moving, passionate and profoundly deep verse.

Poetry, music and dance, in the name of God, were the only things he could do to express this ocean of love Shams had opened in him. His intimacy with the Beloved evoked joy and gratitude in his followers as they gathered for music, sacred chanting and the famous whirling dance.

Years after his death, his son, Sultan Valad, founded the Mevlevi Order, sometimes known as the Whirling Dervishes. The Sema dance, the sacred Sufi practice of whirling or meditative turning, has been passed down for over seven hundred years, as have the music, zikr (sacred chanting), poetry, and the etiquette of this tradition.

Women and men alike were in the Order and whirled together for three hundred years after Rumi's death. Finally, after more than four hundred years, men and women are again participating in the Sema together.

Postneshin Suleyman Hayati Dede was the Sheikh (elder or teacher) of Konya until his death in 1985. His son, Jelaluddin Loras, was born in the derga or spiritual center, literally in the other side of the wall of Rumi's tomb

Jelal'uddin Rumi

Remember, the deep root
of your being,
is the presence of the
only Being
Give your life to the One
who already owns your
breath and your
movements.

Rumi

Suleman Hayatidede

Postneshin Jelaluddin Loras at the center in June, 2005

Sufi whirling

7 langua

Article Talk

From Wikipedia, the free encyclopedia

Sufi whirling (or **Sufi turning**) (Turkish: *Semazen* borrowed from Persian Sama-zan, Sama, meaning *listening*, from Arabic, and zan, meaning doer, from Persian) is a form of physically active meditation which originated among certain Sufi groups, and which is still practiced by the Sufi Dervishes of the Mevlevi order and other orders such as the Rifa'i-Marufi. It is a customary meditation practice performed within the sema, or worship ceremony, through which dervishes (from the persian Darvish Persian درویش also called *semazens*, from Persian سماعزن) aim to reach greater connection with Allah. This is sought through abandoning one's nafs, ego or personal desires, by listening to the music, focusing on God, and spinning one's body in repetitive circles, which has been seen as a symbolic imitation of planets in the Solar System orbiting the Sun [1]

Mevlevi Sema Ceremony
UNESCO Intangible Cultural Heri

Whirling Dervishes in Istanbul, Turk

Country	Turkey
Reference	100
Region	Eurasia
Inscription history	
Inscription	2008 (3rd session)

Whirling Dervishes, at Rumi Fes
2007

euronews.culture

Culture > Culture news

Whirling Dervishes: inside the mystic ceremony of Jalaladdin Rum

Copyright Francisco Seco/AP

By **Tim Gallagher** with **AP**

Published on 22/12/2021 - 18:24 • Updated 29/12/2021 - 11:04

Share this article | Comments

This centuries-old tradition has survived many iterations of the Turkish state and celebrates the 'union with God' of Sufi mystic Jalaladdin Rumi.

By The Associated Press

Whirling dervishes perform during a Sheb-i Arus ceremony in Konya, Turkey, on Dec. 17. Every December the Anatolian city hosts a series of events to commemorate the death of 13th century Islamic scholar, poet and Sufi mystic Jalaladdin Rumi.
Francisco Seco/AP

KONYA, Turkey — Each year, thousands of people travel to the Turkish city of Konya to attend a weeklong series of events and ceremonies that mark the death of the 13th-century Islamic poet, scholar and Sufi mystic Jalaladdin Rumi.

Instead of mourning his death, however, the ceremonies celebrate what his followers believe is his union with God.

BOOKS
Centuries Later, Rumi's Words Continue to Inspire

The main feature of the "Sheb-i Arus" or "night of the union," is an enchanting ritual performed by the dervishes of the Mevlevi order — more commonly known as the whirling dervishes.

Leaving their cloaks on the ground, they take their places around the circular floor and begin to spin to reach a trance-like state that they believe unites them with God. The ritual is performed to the sound of chanting and music from a reed flute and other instruments.

As they whirl, the dervishes' right hands are symbolically turned upward toward God, while their left hands are turned downward to Earth.

eat Center

History of Mevlana Jelaluddin Rumi and the Whirling Dervishes

The history of the whirling dervishes begins with Mevlana Jelaluddin Rumi who was born in Balkh, (now Afghanistan) between 1200 and 1207. When he was a young boy, his family left their home because of the religious and political climate, just before the invasion of Ghengis Khan. The family eventually settled in Konya, Turkey, where his father, Baha'uddin Valad, was a revered religious scholar and mystic. After his father's death Rumi took up his father's position as head of a medrasse (religious school).

At the age of 37 Jelaluddin met Shams Tabrizi. Upon meeting they found in each other a unique Friend of Truth (Haq Dost) who could share the depth of the other's spiritual realization. They would retire into seclusion for long periods of time to have sohbet, a spiritual dialogue in the state of intoxication in the love of God. Their spiritual love and the exclusion of all of Rumi's students and friends caused jealousy amongst them. Shams, feeling the animosity, left Konya and went to Damascus, only to be summoned back by Rumi. Finally Shams disappeared forever, some believing that Rumi's students killed him.

It was Shams who introduced Rumi to music, poetry and turning as a form of mystical absorption in the divine. When Shams disappeared, it opened the gates of Mevlana's heart and a pouring of verse would not cease until his death in 1275. His poetry is as alive and pertinent today as it was over 725 years ago. His six volume Mathnawi is considered a divinely inspired book. His four other books are also examples of moving, passionate and profoundly deep verse.

Poetry, music and dance, in the name of God, were the only things he could do to express this ocean of love Shams had opened in him. His intimacy with the Beloved evoked joy and gratitude in his followers as they gathered for music, sacred chanting and the famous whirling dance.

Years after his death, his son, Sultan Valad, founded the Mevlevi Order, sometimes known as the Whirling Dervishes. The Sema dance, the sacred Sufi practice of whirling or meditative turning, has been passed down for over seven hundred years, as have the music, zikr (sacred chanting), poetry, and the etiquette of this tradition.

Women and men alike were in the Order and whirled together for three hundred years after Rumi's death. Finally, after more than four hundred years, men and women are again participating in the Sema together.

Postneshin Suleyman Hayati Dede was the Sheikh (elder or teacher) of Konya until his death in 1985. His son, Jelaluddin Loras, was born in the derga or spiritual center, literally in the other side of the wall of Rumi's tomb

Jelal'uddin Rumi

Remember, the deep root
of your being,
is the presence of the
only Being
Give your life to the One
who already owns your
breath and your
movements.

Rumi

Suleman Hayatidede

Postneshin Jelaluddin Loras at the center in June, 2005

Sufi whirling

7 langua

Article Talk

From Wikipedia, the free encyclopedia

Sufi whirling (or **Sufi turning**) (Turkish: *Semazen* borrowed from Persian Sama-zan, Sama, meaning *listening*, from Arabic, and zan, meaning doer, from Persian) is a form of physically active meditation which originated among certain Sufi groups, and which is still practiced by the Sufi Dervishes of the Mevlevi order and other orders such as the Rifa'i-Marufi. It is a customary meditation practice performed within the sema, or worship ceremony, through which dervishes (from the persian Darvish Persian درویش also called *semazens*, from Persian سماعزن) aim to reach greater connection with Allah. This is sought through abandoning one's nafs, ego or personal desires, by listening to the music, focusing on God, and spinning one's body in repetitive circles, which has been seen as a symbolic imitation of planets in the Solar System orbiting the Sun [1]

Mevlevi Sema Ceremony
UNESCO Intangible Cultural Heri

Whirling Dervishes in Istanbul, Turk

Country	Turkey
Reference	100
Region	Eurasia
Inscription history	
Inscription	2008 (3rd session)

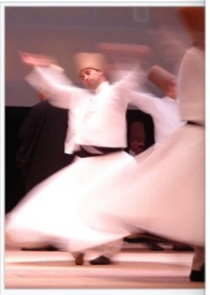

Whirling Dervishes, at Rumi Fes
2007

euronews.culture

Culture > Culture news

Whirling Dervishes: inside the mystic ceremony of Jalaladdin Rum

Copyright Francisco Seco/AP

By Tim Gallagher with AP

Published on 22/12/2021 - 18:24 • Updated 29/12/2021 - 11:04

Share this article | Comments

This centuries-old tradition has survived many iterations of the Turkish state and celebrates the 'union with God' of Sufi mystic Jalaladdin Rumi.

By The Associated Press

Whirling dervishes perform during a Sheb-i Arus ceremony in Konya, Turkey, on Dec. 17. Every December the Anatolian city hosts a series of events to commemorate the death of 13th century Islamic scholar, poet and Sufi mystic Jalaladdin Rumi.
Francisco Seco/AP

KONYA, Turkey — Each year, thousands of people travel to the Turkish city of Konya to attend a weeklong series of events and ceremonies that mark the death of the 13th-century Islamic poet, scholar and Sufi mystic Jalaladdin Rumi.

Instead of mourning his death, however, the ceremonies celebrate what his followers believe is his union with God.

BOOKS
Centuries Later, Rumi's Words Continue to Inspire

The main feature of the "Sheb-i Arus" or "night of the union," is an enchanting ritual performed by the dervishes of the Mevlevi order — more commonly known as the whirling dervishes.

Leaving their cloaks on the ground, they take their places around the circular floor and begin to spin to reach a trance-like state that they believe unites them with God. The ritual is performed to the sound of chanting and music from a reed flute and other instruments.

As they whirl, the dervishes' right hands are symbolically turned upward toward God, while their left hands are turned downward to Earth.

eat Center

History of Mevlana Jelaluddin Rumi and the Whirling Dervishes

The history of the whirling dervishes begins with Mevlana Jelaluddin Rumi who was born in Balkh, (now Afghanistan) between 1200 and 1207. When he was a young boy, his family left their home because of the religious and political climate, just before the invasion of Ghengis Khan. The family eventually settled in Konya, Turkey, where his father, Baha'uddin Valad, was a revered religious scholar and mystic. After his father's death Rumi took up his father's position as head of a medrasse (religious school).

At the age of 37 Jelaluddin met Shams Tabrisi. Upon meeting they found in each other a unique Friend of Truth (Haq Dost) who could share the depth of the other's spiritual realization. They would retire into seclusion for long periods of time to have sohbet, a spiritual dialogue in the state of intoxication in the love of God. Their spiritual love and the exclusion of all of Rumi's students and friends caused jealousy amongst them. Shams, feeling the animosity, left Konya and went to Damascus, only to be summoned back by Rumi. Finally Shams disappeared forever, some believing that Rumi's students killed him.

It was Shams who introduced Rumi to music, poetry and turning as a form of mystical absorption in the divine. When Shams disappeared, it opened the gates of Mevlana's heart and a pouring of verse would not cease until his death in 1275. His poetry is as alive and pertinent today as it was over 725 years ago. His six volume Mathnawi is considered a divinely inspired book. His four other books are also examples of moving, passionate and profoundly deep verse.

Poetry, music and dance, in the name of God, were the only things he could do to express this ocean of love Shams had opened in him. His intimacy with the Beloved evoked joy and gratitude in his followers as they gathered for music, sacred chanting and the famous whirling dance.

Years after his death, his son, Sultan Valad, founded the Mevlevi Order, sometimes known as the Whirling Dervishes. The Sema dance, the sacred Sufi practice of whirling or meditative turning, has been passed down for over seven hundred years, as have the music, zikr (sacred chanting), poetry, and the etiquette of this tradition.

Women and men alike were in the Order and whirled together for three hundred years after Rumi's death. Finally, after more than four hundred years, men and women are again participating in the Sema together.

Postneshin Suleyman Hayati Dede was the Sheikh (elder or teacher) of Konya until his death in 1985. His son, Jelaluddin Loras, was born in the derga or spiritual center, literally in the other side of the wall of Rumi's tomb

Jelal'uddin Rumi

Remember, the deep root
of your being,
is the presence of the
only Being
Give your life to the One
who already owns your
breath and your
movements.

Rumi

Suleman Hayatidede

Postneshin Jelaluddin Loras at the center in June, 2005

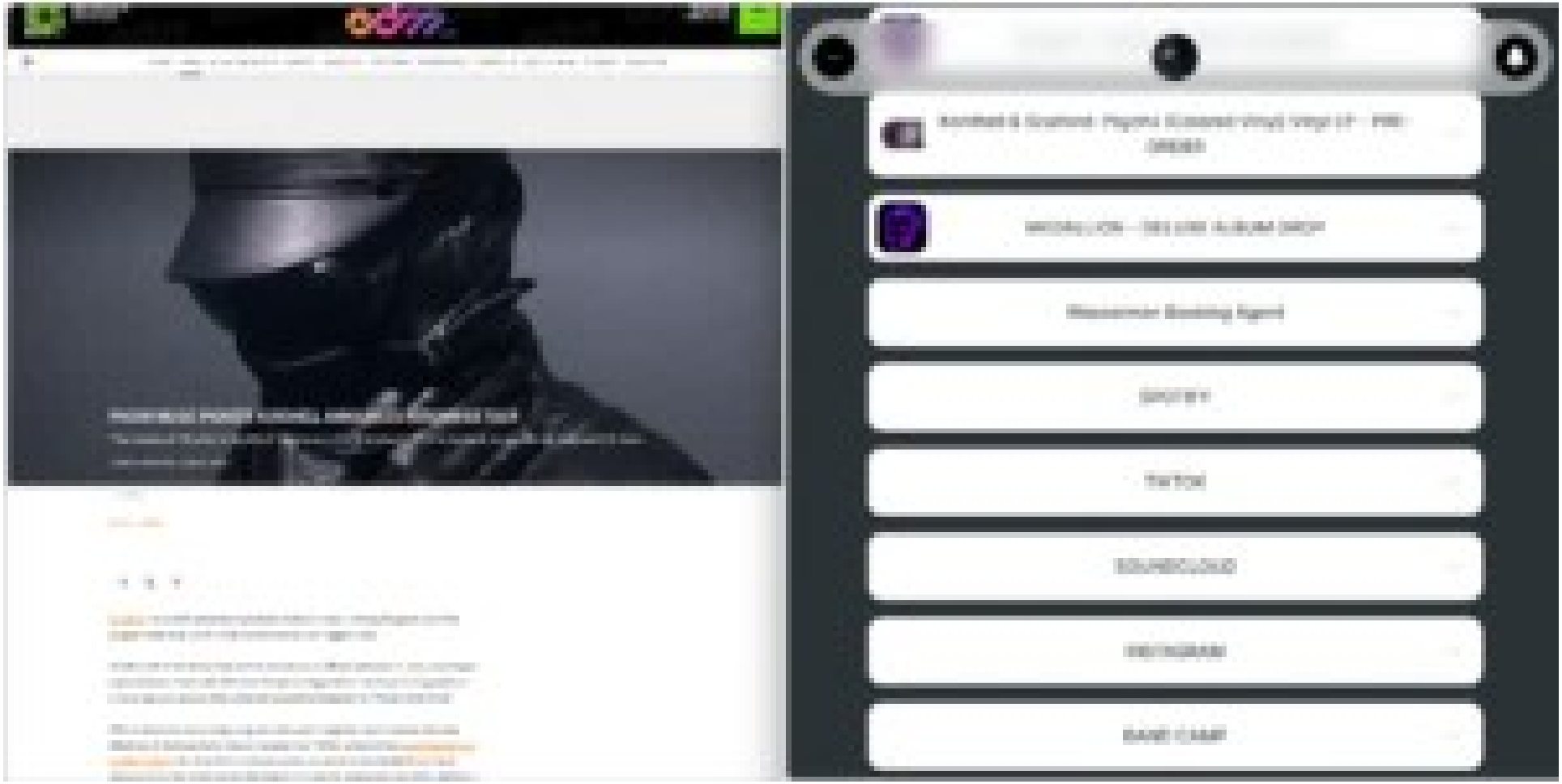
Wasserman Booking Agent
SPOTIFY
TIKTOK
SOUNDCLOUD
INSTAGRAM
BAND CAMP

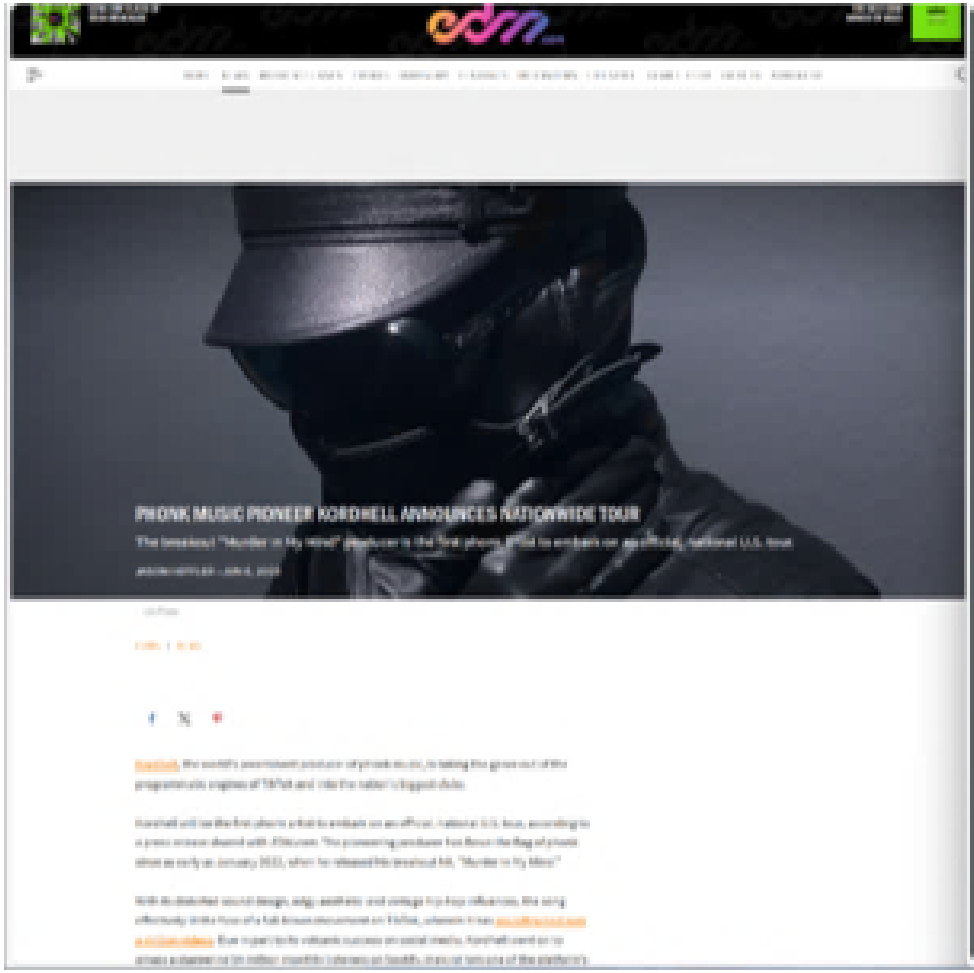
edm
PHONK MUSIC PIONEER KORDHELL ANNOUNCES NATIONWIDE TOUR

Kordhell & Scarlord: Psychx (Colored Vinyl) Vinyl LP - PRE-ORDER
MEDALLION - DELUXE ALBUM DROP
Wasserman Booking Agent
SPOTIFY
TIKTOK
SOUNDCLOUD
INSTAGRAM
BAND CAMP

Search Public Sex Offender Registries

Search Public Sex Offender Registries

DRU SJODIN
NATIONAL SEX OFFENDER PUBLIC WEBSITE

Contact Us | Registries

Search

Home | Search Public Sex Offender Registries | Safety and Education | About NSOPW | FAQs | About Dru | Español

Home

Search Public Sex Offender Registries

Search Public Sex Offender Registries +

Services down

The following jurisdiction(s) : [California, Delaware] are temporarily unavailable. Please try again later.

Showing Results For:

First Name: a, **Last Name:** rammaha, **State/Territory:** All, **Indian Country:** All
Search performed 5/12/2024, 7:44:16 PM Central Daylight Time

Print

Show 5 **entries**

Showing 0 to 0 of 0 entries

Offender	Age	Aliases	Address
No data available in table			

Showing 0 to 0 of 0 entries

Dru Sjodin National Sex Offender Public Website

About NSOPW
Contact Us
About Dru

Resources
SMART
Amber Alert
Crime Victims

Helpful Links
Conditions of Use
Registry Sites
Site Map

DRU SJODIN
NATIONAL SEX OFFENDER PUBLIC WEBSITE

Contact Us | Registries

Search

Home | Search Public Sex Offender Registries | Safety and Education | About NSOPW | FAQs | About Dru | Español

Home

Search Public Sex Offender Registries

Search Public Sex Offender Registries +

Services down

The following jurisdiction(s) : [California, Delaware] are temporarily unavailable. Please try again later.

Showing Results For:

First Name: a, **Last Name:** bassam, **State/Territory:** All, **Indian Country:** All
Search performed 5/12/2024, 7:45:18 PM Central Daylight Time

Print

Show 5 **entries**

Showing 0 to 0 of 0 entries

Offender	Age	Aliases	Address
No data available in table			

Showing 0 to 0 of 0 entries

Dru Sjodin National Sex Offender Public Website

About NSOPW
Contact Us
About Dru

Resources
SMART
Amber Alert
Crime Victims

Helpful Links
Conditions of Use
Registry Sites
Site Map

24 Wages (Kitab Al-Ijarah) كتاب الإجارة

(1285) Chapter: Regarding The Earning Of A Slave-Women (4) باب فِي كَسْبِ الإِمَاءِ

حَدَّثَنَا هَارُونُ بْنُ عَبْدِ اللَّهِ، حَدَّثَنَا هَاشِمُ بْنُ الْقَاسِمِ، حَدَّثَنَا عِكْرِمَةُ، حَدَّثَنِي طَارِقُ بْنُ عَبْدِ الرَّحْمَنِ الْقُرَشِيُّ، قَالَ جَاءَ رَافِعُ بْنُ رِفَاعَةَ إِلَى مَجْلِسِ الأَنْصَارِ فَقَالَ لَقَدْ نَهَانَا نَبِيُّ اللَّهِ صلى الله عليه وسلم الْيَوْمَ فَذَكَرَ أَشْيَاءَ وَنَهَانَا عَنْ كَسْبِ الأَمَةِ إِلاَّ مَا عَمِلَتْ بِيَدِهَا . وَقَالَ هَكَذَا بِأَصَابِعِهِ نَحْوَ الْخَبْزِ وَالْغَزْلِ وَالنَّفْشِ .

Narrated Tariq ibn AbdurRahman al-Qarash:

Rafi' ibn Rifa'ah came to a meeting of the Ansar and said: The Prophet of Allah (ﷺ) forbade us (from some things) today, and he mentioned some things. He forbade the earning of a girl except what she earned with her hand. He indicated (some things) with his fingers allowing baking food and ceramics, spinning acrobatics and gymnastics, and ginning fabric.

Grade: **Hasan** (Al-Albani)

حكم : حسن (الألباني)

Reference : Sunan Abi Dawud 3426
In-book reference : Book 24, Hadith 11
English translation : Book 23, Hadith 3419

Report Error | Share | Copy ▼

SUNNAH.COM

Search ...

Home » Sunan Abi Dawud » Wages (Kitab Al-Ijarah) : كتاب الإجارة » Hadith 3426

24 Wages (Kitab Al-Ijarah) كتاب الإجارة

(1285) Chapter: Regarding The Earning Of A Slave-Women (4) باب في كَسْبِ الإِمَاءِ

Narrated Tariq ibn AbdurRahman al-Qarash:

Rafi' ibn Rifa'ah came to a meeting of the Ansar and said: The Prophet of Allah (ﷺ) forbade us (from some things) today, and he mentioned some things. He forbade the earning of a girl except what she earned with her hand. He indicated (some things) with his fingers allowing baking food and ceramics, spinning acrobatics and gymnastics, and ginning fabric.

حَدَّثَنَا هَارُونُ بْنُ عَبْدِ اللَّهِ، حَدَّثَنَا هَاشِمُ بْنُ الْقَاسِمِ، حَدَّثَنَا عِكْرِمَةُ، حَدَّثَنِي طَارِقُ بْنُ عَبْدِ الرَّحْمَنِ الْقُرَشِيُّ، قَالَ جَاءَ رَافِعُ بْنُ رِفَاعَةَ إِلَى مَجْلِسِ الأَنْصَارِ فَقَالَ لَقَدْ نَهَانَا نَبِيُّ اللَّهِ صلى الله عليه وسلم الْيَوْمَ فَذَكَرَ أَشْيَاءَ وَنَهَانَا عَنْ كَسْبِ الأَمَةِ إِلاَّ مَا عَمِلَتْ بِيَدِهَا . وَقَالَ هَكَذَا بِأَصَابِعِهِ نَحْوَ الْخَبْزِ وَالْغَزْلِ وَالنَّقْشِ .

Grade: Hasan (Al-Albani)

حكم : حسن (الألباني)

Reference : Sunan Abi Dawud 3426
In-book reference : Book 24, Hadith 11
English translation : Book 23, Hadith 3419

Report Error | Share | Copy

24 Wages (Kitab Al-Ijarah) كتاب الإجارة

(1285) Chapter: Regarding The Earning Of A Slave-Women (4) باب فِي كَسْبِ الإِمَاءِ

حَدَّثَنَا هَارُونُ بْنُ عَبْدِ اللَّهِ، حَدَّثَنَا هَاشِمُ بْنُ الْقَاسِمِ، حَدَّثَنَا عِكْرِمَةُ، حَدَّثَنِي طَارِقُ بْنُ عَبْدِ الرَّحْمَنِ الْقُرَشِيُّ، قَالَ جَاءَ رَافِعُ بْنُ رِفَاعَةَ إِلَى مَجْلِسِ الأَنْصَارِ فَقَالَ لَقَدْ نَهَانَا نَبِيُّ اللَّهِ صلى الله عليه وسلم الْيَوْمَ فَذَكَرَ أَشْيَاءَ وَنَهَانَا عَنْ كَسْبِ الأَمَةِ إِلاَّ مَا عَمِلَتْ بِيَدِهَا . وَقَالَ هَكَذَا بِأَصَابِعِهِ نَحْوَ الْخَبْزِ وَالْغَزْلِ وَالنَّفْشِ .

Narrated Tariq ibn AbdurRahman al-Qarash:

Rafi' ibn Rifa'ah came to a meeting of the Ansar and said: The Prophet of Allah (ﷺ) forbade us (from some things) today, and he mentioned some things. He forbade the earning of a girl except what she earned with her hand. He indicated (some things) with his fingers allowing baking food and ceramics, spinning acrobatics and gymnastics, and ginning fabric.

Grade: Hasan (Al-Albani)

حكم : حسن (الألباني)

Reference : Sunan Abi Dawud 3426
In-book reference : Book 24, Hadith 11
English translation : Book 23, Hadith 3419

Report Error | Share | Copy ▼

15 Jihad (Kitab Al-Jihad)

كتاب الجهاد

(999) Chapter: Regarding A Woman And A Slave Being Given Something From The Spoils

(152) باب فِي الْمَرْأَةِ وَالْعَبْدِ يُحْذَيَانِ مِنَ الْغَنِيمَةِ

Narrated Umm Ziyad:

Hashraj ibn Ziyad reported on the authority of his grandmother that she went out with the Messenger of Allah (ﷺ) for the battle of Khaybar. They were six in number including herself.
(She said): When the Messenger of Allah (ﷺ) was informed about it, he sent for us. We came to him, and found him angry.
He said: With whom did you come out, and by whose permission did you come out?
We said: Messenger of Allah, we have come out to spin like hair with gymnastics and acrobatics, by which we provide aid in the cause of Allah with gymnastics and acrobatics. We have medicine for the wounded, we hand arrows (to the fighters), and supply drink made of wheat or barley.
He said: Stand up. When Allah bestowed victory of Khaybar on him, he allotted shares to us from spoils that he allotted to the men. He (Hashraj ibn Ziyad) said: I said to her: Grandmother, what was that? She replied: Dates.

حَدَّثَنَا إِبْرَاهِيمُ بْنُ سَعِيدٍ، وَغَيْرُهُ، أَخْبَرَنَا زَيْدُ بْنُ الْحُبَابِ، قَالَ حَدَّثَنَا رَافِعُ بْنُ سَلَمَةَ بْنِ زِيَادٍ، حَدَّثَنِي حَشْرَجُ بْنُ زِيَادٍ، عَنْ جَدَّتِهِ أُمِّ أَبِيهِ، أَنَّهَا خَرَجَتْ مَعَ رَسُولِ اللَّهِ صلى الله عليه وسلم فِي غَزْوَةِ خَيْبَرَ سَادِسَ سِتٍّ نِسْوَةٍ فَبَلَغَ رَسُولَ اللَّهِ صلى الله عليه وسلم فَبَعَثَ إِلَيْنَا فَجِئْنَا فَرَأَيْنَا فِيهِ الْغَضَبَ فَقَالَ " مَعَ مَنْ خَرَجْتُنَّ وَبِإِذْنِ مَنْ خَرَجْتُنَّ " . فَقُلْنَا يَا رَسُولَ اللَّهِ خَرَجْنَا نَغْزِلُ الشَّعَرَالألعاب البهلوانية والجمباز وَنُعِينُ بِهِ فِي سَبِيلِ اللَّهِ وَمَعَنَا دَوَاءُ الْجَرْحَى وَنُنَاوِلُ السِّهَامَ وَنَسْقِي السَّوِيقَ فَقَالَ " قُمْنَ " حَتَّى إِذَا فَتَحَ اللَّهُ عَلَيْهِ خَيْبَرَ أَسْهَمَ لَنَا كَمَا أَسْهَمَ لِلرِّجَالِ . قَالَ فَقُلْتُ لَهَا يَا جَدَّةُ وَمَا كَانَ ذَلِكَ قَالَتْ تَمْرًا .

Grade: Da'if (Al-Albani)

حكم : ضعيف (الألباني)

Reference : Sunan Abi Dawud 2729
In-book reference : Book 15, Hadith 253
English translation : Book 14, Hadith 2723

Report Error | Share | Copy ▼

(2959) Chapter: Forgiving A Woman And A Slave Being Given Something From The Spoils (152) باب في المرأة والعبد يقاتلان من الفيء

Narrated Umm Qais:

Hadraj Ibn Zayd reported on the authority of his grandmother that she went out with the Messenger of Allah (ﷺ) for the battle of Khaybar. They were six or seven including himself. (Abu Dawud: When the Messenger of Allah (ﷺ) was informed about it, he sent for us. We came to him, and found him angry.

He said: Allah, when did you come out, and by whose permission did you come out?

We said: Messenger of Allah, we have come out to spin the hair with spindlestick and ornaments by which we provide and in the cause of Allah with generosity and sincerity. We have medicines for the wounded, we hand arrows to the fighters, and supply date-cake of wheat or barley.

He said: Stand up. When Allah bestowed victory of Khaybar on him, he allotted shares to us from spoils that he allotted to the men. Ibn Shadraj Ibn Zayd said: I said to Ibn Grandmother: what was that? She replied: Dates.

Grade: Da'if (Al-Albani)

References : Sunan Abi Dawud 2729
In-book reference : Book 15, Hadith 152
English translation : Book 15, Hadith 2729

حدثنا إبراهيم بن مهدي وغيره أخبرنا زيد بن الحباب قال حدثنا رفيع بن سلمة بن زيد حدثني حشرج بن زيد عن جدته أم أيوب أنها خرجت مع رسول الله صلى الله عليه وسلم في غزوة خيبر ناس ستة وسبعة فيهم رسول الله صلى الله عليه وسلم فبعث إليه فرأيته يرتد الغضب فقال مع من خرجتم ويحكم فقلنا يا رسول الله خرجنا نغزل الشعر الأعب الهودج والعصب ونعمل بالمغزل في سبيل الله ومعنا دواء الجرحى وأجر السهام ونسقي السويق فقال قمن إذا فتح الله عليه خيبر أسهم لنا كما أسهم للرجال قال فقلت لها ما ذلك قالت تمر

حكم : ضعيف (الألباني)

Hadith Source : Sunan Abu Dawud 2729

15 Jihad (Kitab Al-Jihad)

كتاب الجهاد

(999) Chapter: Regarding A Woman And A Slave Being Given Something From The Spoils

(152) باب فِي الْمَرْأَةِ وَالْعَبْدِ يُحْذَيَانِ مِنَ الْغَنِيمَةِ

Narrated Umm Ziyad:

Hashraj ibn Ziyad reported on the authority of his grandmother that she went out with the Messenger of Allah (ﷺ) for the battle of Khaybar. They were six in number including herself.
(She said): When the Messenger of Allah (ﷺ) was informed about it, he sent for us. We came to him, and found him angry.
He said: With whom did you come out, and by whose permission did you come out?
We said: Messenger of Allah, we have come out to spin like hair with gymnastics and acrobatics, by which we provide aid in the cause of Allah with gymnastics and acrobatics. We have medicine for the wounded, we hand arrows (to the fighters), and supply drink made of wheat or barley.
He said: Stand up. When Allah bestowed victory of Khaybar on him, he allotted shares to us from spoils that he allotted to the men. He (Hashraj ibn Ziyad) said: I said to her: Grandmother, what was that? She replied: Dates.

حَدَّثَنَا إِبْرَاهِيمُ بْنُ سَعِيدٍ، وَغَيْرُهُ، أَخْبَرَنَا زَيْدُ بْنُ الْحُبَابِ، قَالَ حَدَّثَنَا رَافِعُ بْنُ سَلَمَةَ بْنِ زِيَادٍ، حَدَّثَنِي حَشْرَجُ بْنُ زِيَادٍ، عَنْ جَدَّتِهِ أُمِّ أَبِيهِ، أَنَّهَا خَرَجَتْ مَعَ رَسُولِ اللَّهِ صلى الله عليه وسلم فِي غَزْوَةِ خَيْبَرَ سَادِسَ سِتَّ نِسْوَةٍ فَبَلَغَ رَسُولَ اللَّهِ صلى الله عليه وسلم فَبَعَثَ إِلَيْنَا فَجِئْنَا فَرَأَيْنَا فِيهِ الْغَضَبَ فَقَالَ ‘ مَعَ مَنْ خَرَجْتُنَّ وَبِإِذْنِ مَنْ خَرَجْتُنَّ ‘ . فَقُلْنَا يَا رَسُولَ اللَّهِ خَرَجْنَا نَغْزِلُ الشَّعَرَ الألعاب البهلوانية والجمباز وَنُعِينُ بِهِ فِي سَبِيلِ اللَّهِ وَمَعَنَا دَوَاءُ الْجَرْحَى وَنُنَاوِلُ السِّهَامَ وَنَسْقِي السَّوِيقَ فَقَالَ ‘ قُمْنَ ‘ حَتَّى إِذَا فَتَحَ اللَّهُ عَلَيْهِ خَيْبَرَ أَسْهَمَ لَنَا كَمَا أَسْهَمَ لِلرِّجَالِ . قَالَ فَقُلْتُ لَهَا يَا جَدَّةُ وَمَا كَانَ ذَلِكَ قَالَتْ تَمْرًا .

Grade: Da'if (Al-Albani)

حكم : ضعيف (الألباني)

Reference : Sunan Abi Dawud 2729
In-book reference : Book 15, Hadith 253
English translation : Book 14, Hadith 2723

Report Error | Share | Copy

Howard Dodrick

Howard Dodick

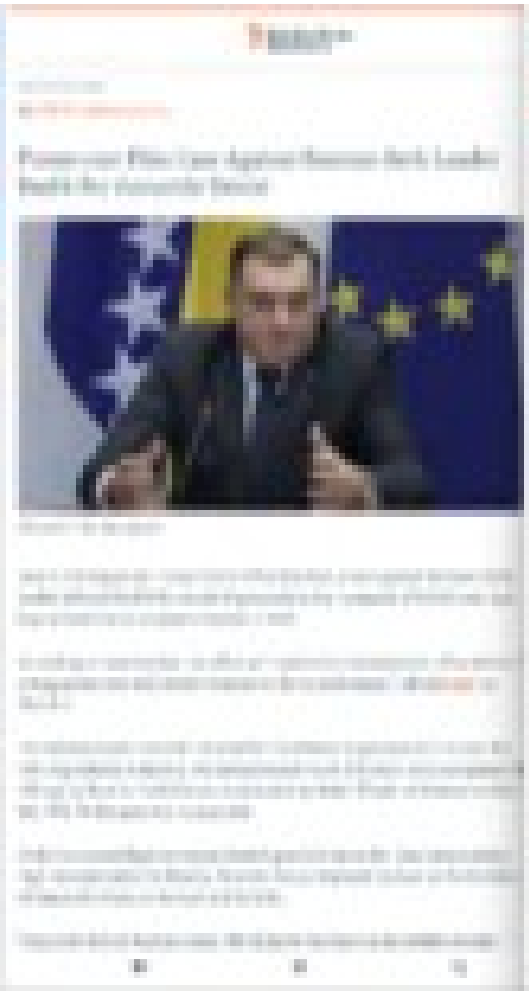

RadioFreeEurope RadioLiberty

'Serbia's Harvey Weinstein': Rape Accusations Against Director Force Country To Confront Its Failures

January 28, 2021 14:46 GMT

By RFE/RL's Balkan Service and Andy Heil

The front pages and covers of Serbia's main newspapers and magazines depic director Miroslav Aleksic and his accuser, actress Milena Radulovic.

Serbia continues to reverberate with outrage and sympathy for your have come forward this month alleging they were raped as students director at his private drama school, setting off an "avalanche" of #M accounts that challenge Serbian society to fix a "broken system."

AP

Memorial Day | Bill Walton dies | Israel-Hamas war | Severe US

Serbian rape charges spur cross-region #M like response

STEELES MEMORIAL CHAPEL

Speak to a representative:

(905) 881-6003

Class 1 Funeral Establishment Operator, FE 489

Main navigation

Howard Dodick

Private Family Service

Funeral service will be live-streamed. Please go to smc **Monday, February 1, 2021 at 12 noon.**

It is with great sadness that we announce the passing of (Aharon ben Eliyahu) Dodick who passed away peacefully of 75 on Shabbos Kodesh, January 30, 2021. He will be t missed by everyone. Devoted and loving husband to Han years and loving father and father-in-law to Rahn, Amir, and Karin. Howard will be fondly remembered by his siste Dodick (Montreal) and by all of his grandchildren, Noah, S Benjamin, Eitaniel, Nessya, Gavriel, Adina & Simcha.

Memorial donations L'Ilui Nishmas (in memory of) Mr. Ho Dodick A"H can be made to Fighting Blindness Canada https://www.fightingblindness.ca/ Please note on your d "Dodick".

RadioFreeEurope RadioLiberty

March 06, 2023

By RFE/RL's Balkan Service

Prosecutor Files Case Against Bosnian Serb Leader Dodik For Genocide Denial

Milorad Dodik (file photo)

Bosnia-Herzegovina's Prosecutor's Office has filed a case against Bosnian Serb leader Milorad Dodik for denial of genocide in the massacre of 8,000 men and boys at Srebrenica in eastern Bosnia in 1995.

According to Bosnian law, the office will conduct an investigation, after which th acting prosecutor will decide whether to file an indictment, officials said on March 6.

The International Criminal Tribunal for the former Yugoslavia (ICTY) and the UN's top judicial authority, the International Court of Justice, each recognized th killings by Bosnian Serb forces commanded by Ratko Mladic at Srebrenica late i the 1992-95 Bosnian war as genocide.

Dodik has on multiple occasions denied genocide since the-then international high representative for Bosnia, Valentin Inzko, imposed the Law on Prohibition of Genocide Denial at the end of July 2021.

"Genocide did not happen there. We all know that here in Republika Srpska."

Star Beacon

Bill Walton, Hall of Fame player who became a star broadcaster, dies of cancer at 71

NEXT UP

Safety an important component of the boating scene

Geneva man nets drug charge five years after fatal car crash

By MARGIE NETZEL - mnetzel@starbeacon.com
Star Beacon

Nov 29, 2011 Updated Jul 27, 2014

JOSEPH DODICK
Associated Press

Police arrested Joseph Dodick early Sunday morning on drug charges — five years and two days after Dodick killed 20-year-old Michael Mikulin in a Thanksgiving Day car crash.

Dodick, 23, of Geneva, was driving on North Broadway at Depot Street when Officer Roger Wilt noticed the car's license plate was not illuminated, police reports show.

"The vehicle Dodick was driving had been seen several times at a residence with high drug activity," Wilt reported.

Wilt called sheriff's deputies for a canine backup. The dog alerted to the car, indicating narcotics were present, Wilt said.

A man whose jail job was to guard women as a Florida correctional officer is now an accused criminal. Lt. Keith Turner was booked into the Marion County Jail Wednesday after being arrested on molestation charges.

OCALA, Fla. - A high-ranking correctional officer at Lowell women's prison in Ocala has been arrested on child molestation charges.

He is the same man named in a lawsuit for allegedly beating an inmate so badly, she was left a quadriplegic.

Lt. Keith Turner was booked into the Marion County Jail Wednesday.

According to the Marion County Sheriff's office, the victim told investigators that the abuse began in 2012 when she was seven or eight years old. Deputies say Turner also committed crimes sexual in nature against another juvenile.

The Florida Department of Corrections says it is moving forward with his immediate dismissal.

"If the charges are true – that behavior is abhorrent and not a reflection of the values of the agency," said FDC Dir. Of Institutional Operations Hope Gartman.
Turner's actions inside the prison were already under the microscope before this arrest.

He's been named in a lawsuit in connection to the alleged beating of a Lowell inmate. Cheryl Weimar's attorneys say the August incident left her with a broken neck and she's now a quadriplegic. The suit also points to numerous complaints against Turner, which Weimar's lawyers say show he posed a risk to the inmates.

"Florida law prevents me from discussing the specifics. What I can tell you is that every allegation is taken seriously," Gartman, who used to serve as the Warden at Lowell, said.

Latest News

Flagler County fire station struck by bullet during shooting, officials say

Boeing Starliner launch delayed again after being scrubbed 2 hours before liftoff

Florida woman who killed toddler in DUI crash to remain guilty after posthumous hearing

Pulse tribute to be constructed in Osceola County

'Rarest alligator in the world' now on display at Gatorland for first time ever

Trending

1 Possible wild monkeys seen walking around Florida neighborhood

2 Florida man runs to police for help after committing crime, ends up behind bars: deputies

3 This Florida city has the worst drivers in the US, report says

4 Florida basketball coach accused of using player funds for OnlyFans content, vacations

5 Woman killed after being thrown off motorcycle in head-on crash in Daytona Beach, troopers say

DAILY NEWSLETTER

All the news you need to know, every day

yelp things to do, nail salons, plumb Current Location Yelp for Business Write a Review Log In Clos Sign

Back to photos

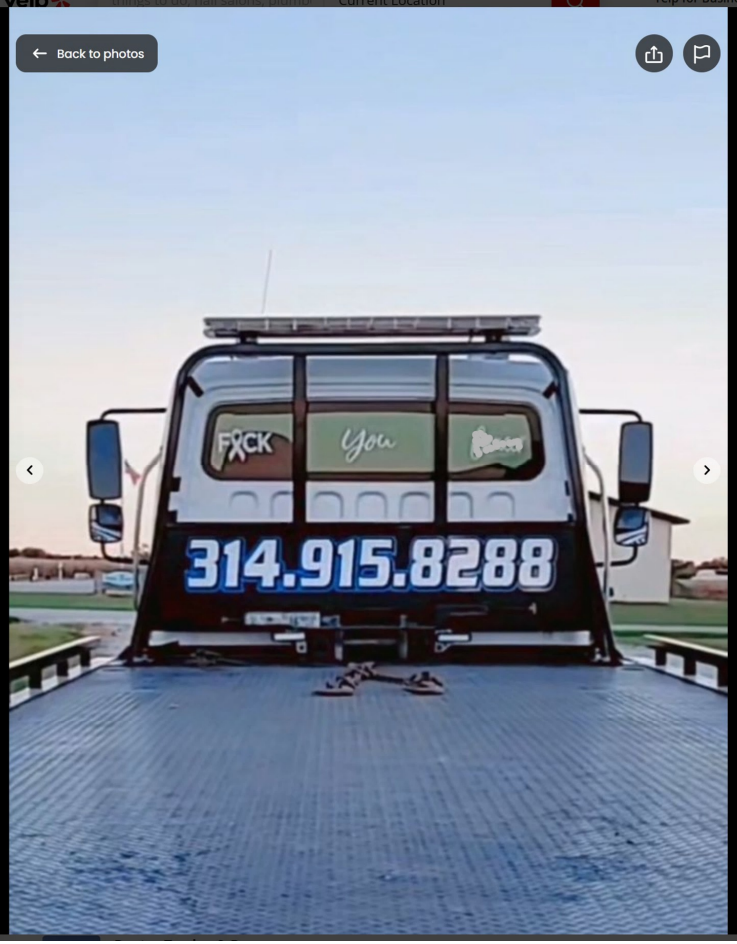

Photos for Turner Towing & Recovery

4 of 25

Turner Towing & Recovery on Dec 15, 2022

FOX 35 Live News Weather Good Day Orlando We Love Florida Contests More

OCALA, Fla. - A high-ranking correctional officer at Lowell Women's prison in Ocala has been arrested on child molestation charges.

He is the same man named in a lawsuit for allegedly beating an inmate so badly, she was left a quadriplegic.

Lt. Keith Turner was booked into the Marion County jail Wednesday.

According to the Marion County Sheriff's office, the victim told investigators that the abuse began in 2012 when she was seven or eight years old. Deputies say Turner also committed crimes sexual in nature against another juvenile.

The Florida Department of Corrections says it is moving forward with his immediate dismissal.

"If the charges are true – that behavior is abhorrent and not a reflection of the values of the agency," said FDC Dir. Of Institutional Operations Hope Gartman.
Turner's actions inside the prison were already under the microscope before this arrest.

He's been named in a lawsuit in connection to the alleged beating of a Lowell inmate. Cheryl Weiman's attorneys say the August incident left her with a broken neck and she's now a quadriplegic. The suit also points to numerous complaints against Turner, which Weiman's lawyers say show he posed a risk to the inmates.

"Florida law prevents me from discussing the specifics. What I can tell you is that every allegation is taken seriously," Gartman, who used to serve as the Warden at Lowell, said.

Latest News

Trending

DAILY NEWSLETTER

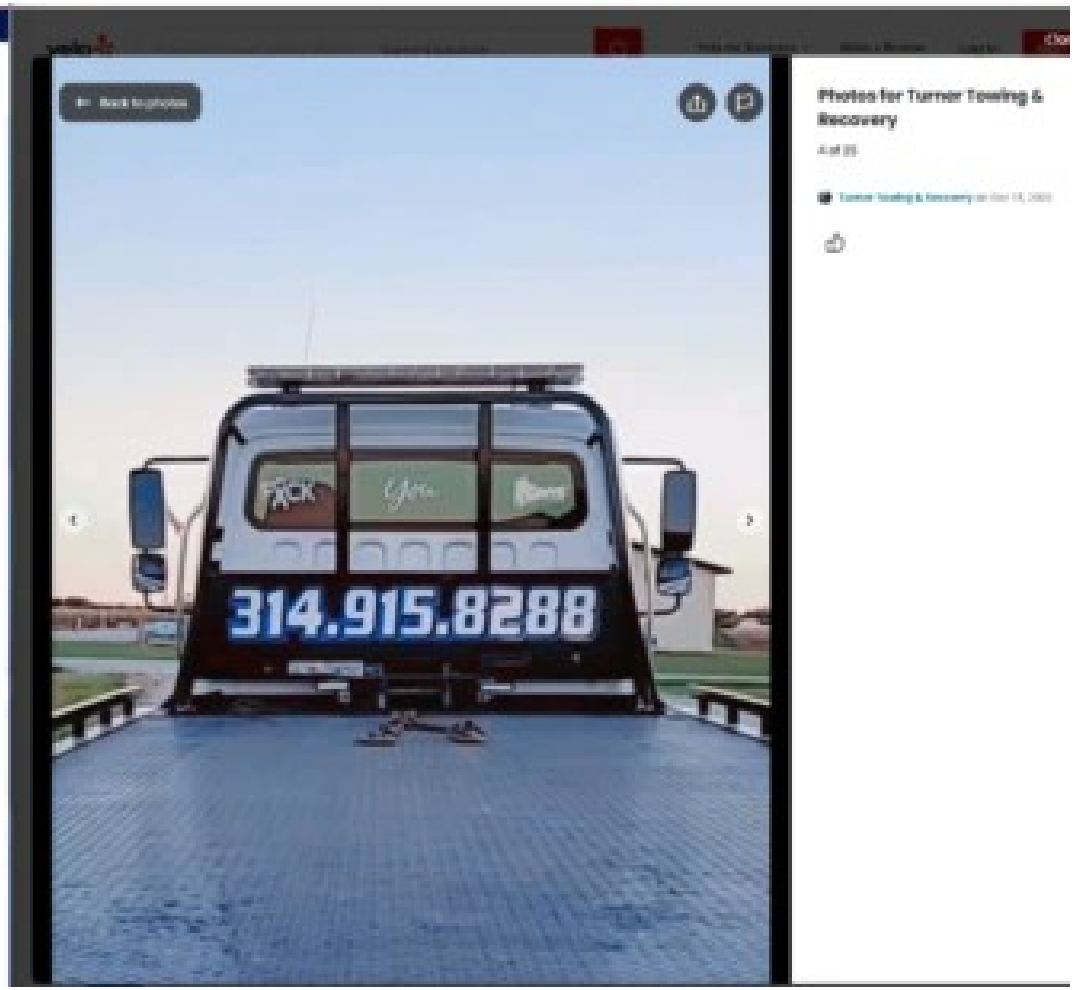

Turner was booked into the Marion County Jail Wednesday after being arrested on molestation charges.

OCALA, Fla. - A high-ranking correctional officer at Lowell women's prison in Ocala has been arrested on child molestation charges.

He is the same man named in a lawsuit for allegedly beating an inmate so badly, she was left a quadriplegic.

Lt. Keith Turner was booked into the Marion County Jail Wednesday.

According to the Marion County Sheriff's office, the victim told investigators that the abuse began in 2012 when she was seven or eight years old. Deputies say Turner also committed crimes sexual in nature against another juvenile.

The Florida Department of Corrections says it is moving forward with his immediate dismissal.

"If the charges are true – that behavior is abhorrent and not a reflection of the values of the agency," said FDC Dir. Of Institutional Operations Hope Gartman.
Turner's actions inside the prison were already under the microscope before this arrest.

He's been named in a lawsuit in connection to the alleged beating of a Lowell inmate. Cheryl Weimar's attorneys say the August incident left her with a broken neck and she's now a quadriplegic. The suit also points to numerous complaints against Turner, which Weimar's lawyers say show he posed a risk to the inmates.

"Florida law prevents me from discussing the specifics. What I can tell you is that every allegation is taken seriously," Gartman, who used to serve as the Warden at Lowell, said.

Latest News

Flagler County fire station struck by bullet during shooting, officials say

Boeing Starliner launch delayed again after being scrubbed 2 hours before liftoff

Florida woman who killed toddler in DUI crash to remain guilty after posthumous hearing

Pulse tribute to be constructed in Osceola County

'Rarest alligator in the world' now on display at Gatorland for first time ever

Trending

1 Possible wild monkeys seen walking around Florida neighborhood

2 Florida man runs to police for help after committing crime, ends up behind bars: deputies

3 This Florida city has the worst drivers in the US, report says

4 Florida basketball coach accused of using player funds for OnlyFans content, vacations

5 Woman killed after being thrown off motorcycle in head-on crash in Daytona Beach, troopers say

DAILY NEWSLETTER

All the news you need to know, every day

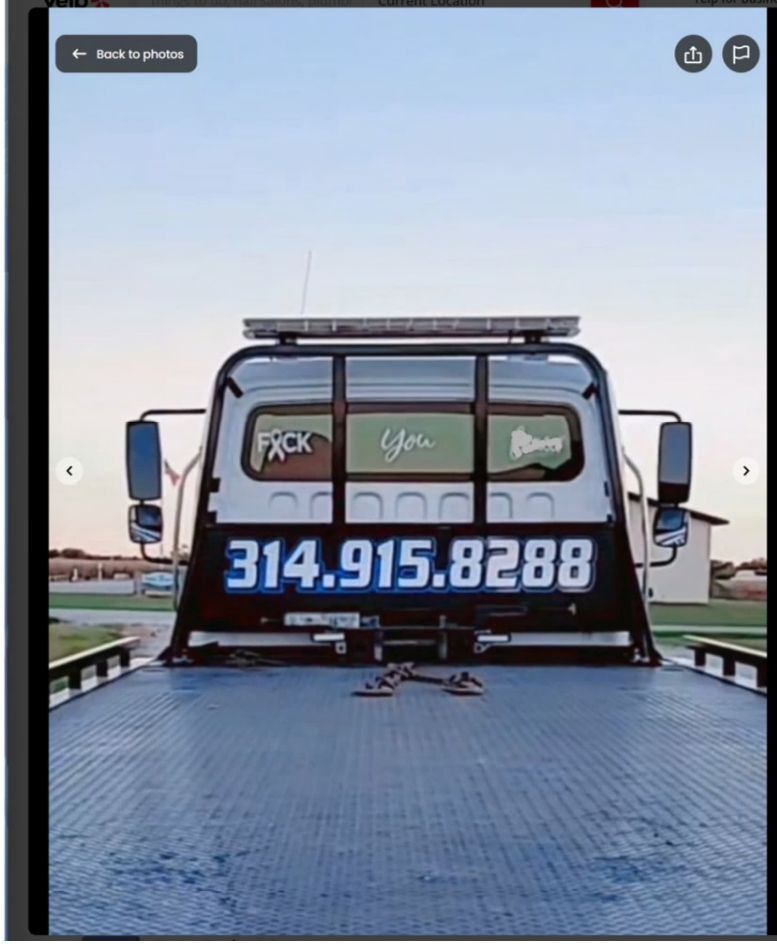

Photos for Turner Towing & Recovery

4 of 25

Turner Towing & Recovery on Dec 15, 2022

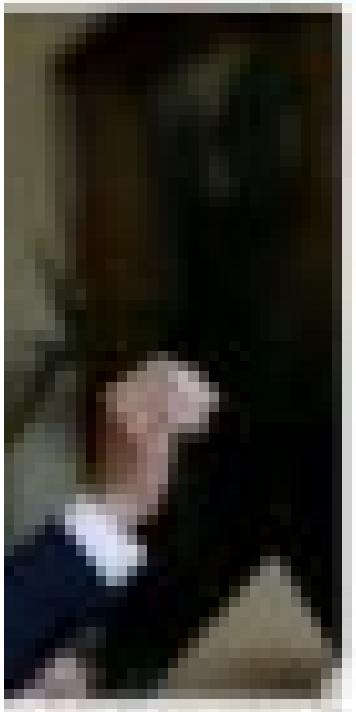

Light Sentence for Drunk Driver in Deadliest Rape Case Drows Outrage

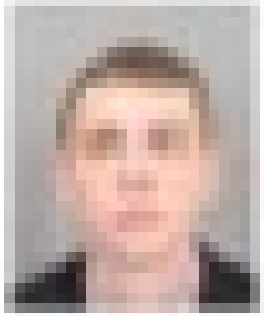

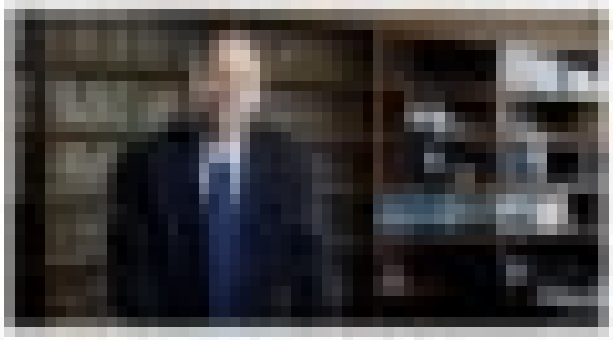

Stanford
ing an
y. Two
thrusting
, sent to a
the police.
own in court
t statement
s, but you're
day."
h went viral.

The New York Times

Light Sentence for Brock Turner in Stanford Rape Case Draws Outrage

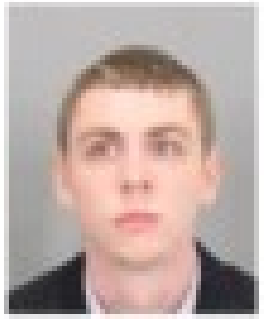

By Liam Stack

A moral effort against a California judge was announced on Monday in a sexual assault case at Stanford University that ignited public outrage after the defendant was sentenced to a mere six months in jail and his father complained that his son's life had been ruined for "20 minutes of action" fueled by alcohol and promiscuity.

In court, the victim had spoken out against the inequities of the legal process, arguing that the trial, the sentencing and the legal system's approach to sexual assault — from the defense lawyer's questions about what she wore that night to her attacker's sentence — were irreversibly marred by male and class privilege.

The case, which had made headlines after the suspect was found guilty in March, began to solve the public's attention once after a Santa Clara County Superior Court judge, Aaron Persky, on Thursday handed the defendant, Brock Allen Turner, 20, who many critics denounced as a lenient sentence, including three years' probation, for three felony counts of sexual assault.

Enjoy unlimited access to all of The Times.

Fam
murc
in pr

CHICAG
are fight

They ap
of Illinoi
Dealnay

"She wa
Bridget.

Bridget v
Macoupi

California voters removed Santa Clara County Superior Court Judge Aaron Persky in a recall election after he handed down a mild sentence in Brock Turner's sexual-assault conviction. Photograph by Anda Chu / Bay Area News Group / Getty

Save this story

In 2016, Brock Turner, a former swimmer at Stanford University, was convicted of sexually assaulting an unconscious woman outside of a fraternity party. Two passersby saw the nineteen-year-old freshman thrusting upon an immobile, partially unclothed woman, next to a dumpster, and restrained him while they called the police. At Turner's sentencing hearing, the woman, known in court proceedings as Emily Doe, read a victim-impact statement that addressed him directly: "You don't know me, but you've been inside of me, and that's why we're here today." BuzzFeed published the entire statement, which went viral.

You are reading your last free article. Subscribe for ~~$2.50~~ $1 a week. Cancel or pause anytime. Get Digital Access

Light Sentence for Brock Turner in Stanford Rape Case Draws Outrage

Share full article 2.5K

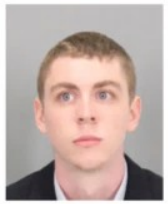

Brock Allen Turner
Santa Clara County Office of the Sheriff

By Liam Stack
June 6, 2016

A recall effort against a California judge was announced on Monday in a sexual assault case at Stanford University that ignited public outrage after the defendant was sentenced to a mere six months in jail and his father complained that his son's life had been ruined for "20 minutes of action" fueled by alcohol and promiscuity.

In court, the victim had spoken out against the inequities of the legal process, arguing that the trial, the sentencing and the legal system's approach to sexual assault — from the defense lawyer's questions about what she wore that night to her attacker's sentence — were irrevocably marred by male and class privilege.

The case, which had made headlines after the suspect was found guilty in March, began to seize the public's attention anew after a Santa Clara County Superior Court judge, Aaron Persky, on Thursday handed the defendant, Brock Allen Turner, 20, what many critics denounced as a lenient sentence, including three years' probation, for three felony counts of sexual assault.

Enjoy unlimited access to all of The Times.

Family of Downers Grove teen murdered in 1985 fights to keep killer in prison at clemency hearing

By Christian Piekos
Tuesday, January 10, 2023

Family members of a murdered Downers Grove teen Bridget Drobney are fighting to keep Robert Turner, who raped and killed her, behind bars.

CHICAGO (WLS) -- Family members of a murdered Downers Grove teen are fighting to keep the man who raped and killed her, behind bars.

They appeared at a clemency hearing Tuesday morning at the University of Illinois Chicago for Robert Turner, who murdered 16 year old Bridgett Drobney in 1985. She was attending a wedding with her family.

"She was with me," Bridget Drobney's mother, Cathy, said. "Stay with me Bridget. Get me through this because I am not a public speaker."

Bridget was 16 when she was raped and killed by Turner in a cornfield in Macoupin County, Illinois, on July 13, 1985.

At the time, Bridget was driving to a wedding when Turner, who

Chicago Tribune

Advertise

Self-proclaimed rabbi accused of molesting teen

'Southside Slayer' who killed 14 women tells judge "I'll be back" as he's sentenced to death

Chicago Tribune

Arrested and charged with one count each of murder were Daniel Hines, 23, Robert Turner, 29, and Michael Turner, 19. On Friday each of the three was charged with four additional murder counts, kidnaping, two counts of criminal sexual assault, four counts of aggravated criminal sexual assault and unlawful restraint.

In a county of small towns, where people have been shocked by the crime

Advertise
1-2-3
It's that easy!
TRIBUNE

--the first homicide since 1983--and the fact that three local men have been accused, State's Atty. Edmond Ries said he would seek the county's first death sentence since 1924.

In that case, a man convicted in the shotgun slaying of his wife was hanged just outside the Macoupin County courthouse, the 150-year-old limestone landmark here where Hines and the Turner brothers appeared briefly Friday.

At a hearing before Circuit Court Judge Dennis Schwartz, the Turners, who come from a poor family of 10 children, said they were indigent and were assigned public defenders. Hines said he had a private attorney. They were ordered held without bond in the county jail.

Macoupin County residents crowded into the courthouse and then milled about outside, one woman taking snapshots, as the three suspects, handcuffed, manacled and dressed in blue jail jumpsuits, were led to a county office two doors away for fingerprinting.

Proceeding largely on disclosures by Sandy Aldridge, 18, the Turners'

sister, authorities theorize that Drobney stopped her family's Oldsmobile 98 on the secluded

WEATHER ALERT High Wind Warning
WATCH LIVE 63°
KINGDOM OF THE PLANET OF THE APES IMAX

Self-proclaimed rabbi accused of molesting teen

By ABC36

SPRING VALLEY

Police say they received a report that a 14-year-old boy had been sexually abused.

Moishe Turner, 58, was taken into custody and charged with seven counts of felony second-degree criminal sex act and one count of endangering the welfare of a child.

People at the synagogue in Monsey say Turner used to attend services there but was asked to leave because of similar allegations some years ago, allegations that did not result in criminal charges.

In the case that resulted in charges, the parents of the victim went to the police. There are conflicting reports about whether Turner is a rabbi. He apparently refers to himself that way professionally, but the community is divided on the issue.

This investigation is ongoing and more charges are expected. Police believe that more victims are out there. Anyone who may have any information is asked to contact the Ramapo Police Investigations Division.

Turner was remanded to the Rockland County Jail in lieu of $75,000.

The name of the victim is being withheld to protect his identity.

Copyright © 2014 WTBN-TV. All Rights Reserved.

The Journal

Serial killer Chester Turner sitting in court yesterday. Jenny Matthews/Associated Images

SERIAL KILLER

'Southside Slayer' who killed 14 women tells judge "I'll be back" as he's sentenced to death

Chester D. Turner is Los Angeles' most prolific killer.

CHESTER D. TURNER is no stranger to murder or the punishment that comes with it.

He spooned the life out of more than a dozen women during a decade of terror, and two juries decided he should die for his crimes.

So it was merely a formality yesterday that Turner, already on death row for 10 murders, was given four more death sentences for what a prosecutor called the city's most prolific serial killing.

Turner, 47, looked straight at Judge Robert Perry as he handed down the penalty for the slaying of inner-city siblings during the crack cocaine epidemic.

Chicago Tribune

Arrested and charged with one count each of murder were Daniel Hines, 23; Robert Turner, 29; and Michael Turner, 19. On Friday each of the three was charged with four additional murder counts, kidnaping, two counts of criminal sexual assault, four counts of aggravated criminal sexual assault and unlawful restraint.

In a county of small towns, where people have been shocked by the crime

Advertise
1-2-3
It's that easy!
TRIBUNE PUBLISHING

–the first homicide since 1983–and the fact that three local men have been accused, State`s Atty. Edmond Rees said he would seek the county`s first death sentence since 1924.

In that case, a man convicted in the shotgun slaying of his wife was hanged just outside the Macoupin County courthouse, the 150-year-old limestone landmark here where Hines and the Turner brothers appeared briefly Friday.

At a hearing before Circuit Court Judge Dennis Schwartz, the Turners, who come from a poor family of 10 children, said they were indigent and were assigned public defenders. Hines said he had a private attorney. They were ordered held without bond in the county jail.

Macoupin County residents crowded into the courthouse and then milled about outside, one woman taking snapshots, as the three suspects, handcuffed, manacled and dressed in blue jail jumpsuits, were led to a county office two doors away for fingerprinting.

Proceeding largely on disclosures by Sandy Aldridge, 18, the Turners`

sister, authorities theorize that Drobney stopped her family`s Oldsmobile 98 on the secluded

WEATHER ALERT High Wind Warning
menu WATCH LIVE 63° Log In
KINGDOM OF THE PLANET OF THE APES IMAX IN THEATERS FRIDAY GET TICKETS

Self-proclaimed rabbi accused of molesting teen

By ABC30

Tuesday, October 25, 2011

SPRING VALLEY

Police say they received a report that a 14-year-old boy had been sexually abused.

Moishe Turner, 58, was taken into custody and charged with seven counts of felony second-degree criminal sex act and one count of endangering the welfare of a child.

People at the synagogue in Monsey say Turner used to attend services there but was asked to leave because of similar allegations some years ago, allegations that did not result in criminal charges.

In the case that resulted in charges, the parents of the victim went to the police. There are conflicting reports about whether Turner is a rabbi. He apparently refers to himself that way professionally, but the community is divided on the issue.

This investigation is ongoing and more charges are expected. Police believe that more victims are out there. Anyone who may have any information is asked to contact the Ramapo Police Investigations Division.

Turner was remanded to the Rockland County Jail in lieu of $75,000.

The name of the victim is being withheld to protect his identity.

Copyright © 2024 KFSN-TV. All Rights Reserved.

Serial killer Chester Turner sitting in court yesterday. IMAGE: AP/Press Association Images

SERIAL KILLER

'Southside Slayer' who killed 14 women tells judge "I'll be back" as he's sentenced to death

Chester D. Turner is Los Angeles' most prolific killer.

3.34pm, 2 Aug 2014 49.6k 52

CHESTER D. TURNER is no stranger to murder or the punishment that comes with it.

He squeezed the life out of more than a dozen women during a decade of terror, and two juries decided he should die for his crimes.

So it was merely a formality yesterday that Turner, already on death row for 10 murders, was given four more death sentences for what a prosecutor called the city's most prolific serial killing.

Turner, 47, looked straight at Judge Robert Perry as he handed down the penalty for the string of inner-city killings during the crack cocaine epidemic.

As Turner was led from court, he cursed at the prosecution and said, "I'll be back."

Why is Rumi the best-selling poet in the US?

TIME

SUBSCRI

not just any bank.

ENTERTAINMENT

Rumi Rules!

1 MINUTE READ

What does it take to become a successful poet today? Basically, a miracle. Books of poetry, after all, rarely sell. A few thousand copies are considered more than respectable by most publishers. A few hundred thousand? Only the rarest and luckiest of American poets have seen such numbers. Just ask the best-selling poet in the U.S. today. Then again, don't bother. A Muslim mystic born in Central Asia almost eight centuries ago, he is no longer available for comment.

Jalaluddin Rumi was, among many other things, a lover of irony, of the odd and absurd juxtapositions that life creates. So it may be that he would have savored the fact that Madonna set translations of his 13th century verses praising Allah to music on Deepak Chopra's 1998 CD, *A Gift of Love*; that Donna Karan has used recitations of his poetry as a background to her fashion shows; that Oliver Stone wants to make a film of his life; and that even though he hailed from Balkh, a town near Mazar-i-Sharif situated in what is today Afghanistan, his verse has only become more popular with American readers since September last year, when HarperCollins published *The Soul of Rumi*, 400 pages of poetry translated by Coleman Barks. September 2001 would seem like an unpropitious time for an American publisher to have brought out a large, pricey hardback of Muslim mystical verse, but the book took off immediately. It has a long road ahead, however, if it is to catch up with a previous Rumi best seller, *The Essential Rumi*, published by HarperCollins in 1995. With more than 250,000 copies in print, it is easily the most successful poetry book published in the West in the past decade.

For the love of progress citi

BBC

Watch Register Sign in

Why is Rumi the best-selling poet in the US?

21 October 2014

Share

By Jane Ciabattari, Features correspondent

Wikimedia commons

This 807-year-old Persian mystic and dervish has a massive following in the US and around the world. Jane Ciabattari explains his enduring influence.

The ecstatic poems of Jalal ad-Din Muhammad Rumi, a Persian poet and Sufi master born 807 years ago in 1207, have sold millions of copies in recent years, making him the most popular poet in the US. Globally, his fans are legion.

"He's this compelling figure in all cultures," says Brad Gooch, who is writing a biography of Rumi to follow his critically acclaimed books on Frank O'Hara and Flannery O'Connor. "The map of Rumi's life covers 2,500 miles," says Gooch, who has traveled from Rumi's birthplace in Vakhsh, a small village in what is now Tajikistan, to Samarkand in Uzbekistan, to Iran and to Syria, where Rumi studied at Damascus and Aleppo in his twenties. His final stop was Konya, in Turkey, where Rumi spent the last 50 years of his life. Today Rumi's tomb draws reverent followers and heads of state each year for a whirling dervish ceremony on 17 December, the anniversary of his death.

The transformative moment in Rumi's life came in 1244, when he met a

The New York Times

What to Read » Find Your Next Book Best Books Since 2000

NONFICTION

How Did Rumi Become One of Our Best-Selling Poets?

Share full article

Adam Dalton

BUY BOOK

When you purchase an independently reviewed book through our site, we earn an affiliate commission.

By Azadeh Moaveni

Jan. 20, 2017

RUMI'S SECRET
The Life of the Sufi Poet of Love
By Brad Gooch
377 pp. Harper/HarperCollins Publishers. $28.99.

Rumi the Aleppo-trained imam, whose sermons beguiled both the orthodox and the subversive of the medieval Islamic world. The theologian who likened writing to sticking his hand in tripe. The abstainer from wealth, who hid in the toilet to avoid the company of princely visitors. The

Articles | Browse | Search

Is MasterClass right for me?
Take this quiz to find out.
SIGN UP

breaking is set to debut at the Olympics in 2024.

5 Elements of Breakdancing

There are five foundational elements of a breakdance set:

1. **Toprock**: These are steps that are performed while standing. Many breakdancers begin with toprock moves before transitioning into other elements, then intersperse transitions throughout the set to give a visual break between standing, footwork, and floorwork.

2. **Downrock**: These are steps that are performed on the ground, usually with the breaker supporting themselves by their hands or feet. One of the most foundational downrock moves is called the six-step, in which the breakers support themselves with their arms and work their feet in a basic sequence that propels them in a circle.

3. **Drops**: Drops are transitions between toprock and downrock. Breakers can be as simple or as creative as they want with their drops—b-boys and b-girls can drop their body to the floor, or incorporate unique visual elements or moves.

4. **Power moves**: These gymnastic and martial arts-inspired acrobatic moves rely on athleticism and momentum. Foundational power moves include the windmill, swipe, flare, backspin, and headspin.

5. **Freezes**: These are poses that the breaker holds for multiple beats, which require balance and strength. Freezes are most often incorporated during strong beats in the music or to mark the end of a set.

Major Breakdancing Competitions

Breaking is a highly competitive style of dance and sport featured in a number of regular competitions:

Articles | Videos | Instructors

Red Bull

BREAKING

Who are the top 16 b-boys f
Red Bull BC One 2023?

Get the lowdown on who'll battle at this year's Red Bull BC One W
in Paris with this comprehensive list of the top 16 b-boys.

Written by Emmanuel Adenikun, Tracy Kassell
10 min read · Updated on 22.08.2023 · 17:00 CDT

Part of this story

Red Bull BC One
36 Tour Stops

Red Bull BC One World Final Paris
16 - 21 October 2023

Summary

1 Khali
2 Mighty Jake
3 Amaro
9 Issin
10 Allef
11 Kid Karam

كريم
eQURAN
THE QURAN, ONE CLICK AWAY

eQURAN

ALLAHUMA
BARIK

اللهم بارك

"Speaking Good Is The Base Of Courtesy"

If you want to be a courteous Muslim, then practic
ethics like "Allahumma Barik" in your conversatio

WIKIPEDIA
The Free Encyclopedia

Create account Log in

Bariq

13 languages

Article Talk Read Edit View history Tools

From Wikipedia, the free encyclopedia

(Redirected from Banu Bariq)

This article is about Arab tribal group. For places in Saudi, see Bariq.
"Bariq" redirects here. *For unit of volume, see Ancient Mesopotamian units of measurement.*

Bariq (also transliterated as Barik or Bariq, Arabic: بارق) is a tribe from Bariq in south-west Saudi Arabia.[1][2] It belongs to the ancient Al-Azd tribe which has many clans linked to it.[3][4] As far as ancestry goes, Aws, Khazraj, Ghassān and Banu Khuzā'a, and others all belong to Al-Azd.[5] They were one of the tribes of Arabia during Muhammad's era.[6][7][8]

This tribe consists of four divisions: Al-Hamaydah, Al-Musa ibn 'Ali, Al-'Ibal and Al-Jibal. Their homes are located 15 miles north of Mahayil. They stretch 20 miles north and south and 30 miles east and west, and are bounded by "Banu Shifa" to the east, "Khashm" and "Balqarn" to the north,[7][9][10] "Al-Rayah" and "Al-Duraybi" to the south and "Rabi'at al-Maqatirah" to the west. Most of them live in the villages scattered across this region.[7][11]

Banu Bariq

Total population
100,000[7] to 50,000[12]
Regions with significant populations
Bariq, Asir[13]
Languages
Arabic
Religion
Islam

History [edit]

They were a branch of the Al-Azd tribe, which was one of the two branches of Kahlan the other being Himyar.[14] In ancient times, they inhabited Ma'rib, the capital city of the Sabaean Kingdom in modern-day Yemen. Their lands were irrigated by the Ma'rib Dam, which is thought by some to have been one of the Ancient World Wonders because of its size. When the dam collapsed for the third time in the 3rd century AD, a large number of the Bariq tribe left Yemen and immigrated in many directions, then settled on a mountain called Bariq in Tihama. Based the Father of the Bariq tribes was called Bariq because he settled there,[15][16] Bariq today is generally considered one of the larger tribes in Saudi Arabia in terms of membership. Like most other tribes in the southwestern region of the country, Bariq is divided into three large groups, based on geography and lifestyle: the majority live in Bariq in Saudi Arabia, Iraq, and Yemen. Their religion is entirely Muslim.

Letter from Muhammad to Bariq tribe [edit]

Urwah al-Bariqi

Article Talk Read Edit View history Tools

From Wikipedia, the free encyclopedia

This article **does not cite any sources**. Please help improve this article by adding citations to reliable sources. Unsourced material may be challenged and removed.
Find sources: "Urwah al-Bariqi" – news · newspapers · books · scholar · JSTOR (February 2021) (Learn how and when to remove this message)

Urwah Ibn Abi Al-Ja'id Al-Bariq (Arabic: عروة البارقي; عروة بن أبي الجعد البارقي), was a companion of Muhammad. He was a governor of Kufa and was involved in the early Muslim conquests of Persia.

Urwah Ibn Abi Al-Ja'id Al-Bariq	
Native name	عروة البارقي
Born	about 615 Bariq, Arabia
Died	681 Kufa
Allegiance	Rashidun Caliphate Ali al-Sayf
Service/branch	Rashidun army
Rank	Commander Governor of Kufa (661-67)

Lineage [edit]

Urwah Ibn Abi Al-Ja'id Al-Bariq From Bariq Ibn Uday Ibn Haritha Ibn Amr Mazikiya Ibn Aamr bin Haritha Algbarif bin Ameu al-Qais Thalb bin Mazen Ibn Al-Azd Ibn Al-Ghoth Ibn Nabit Ibn Jamal or Malik bin Zaid Ibn Kahlan Ibn Saba'a (Sheba) Ibn Yashjub (Yaman) Ibn Yarub Ibn Qahtan Ibn (Abir).

Ahadith transmitted by him [edit]

WIKIPEDIA
The Free Encyclopedia

Barakat (surname)

Article Talk

From Wikipedia, the free encyclopedia

Barakat (in Arabic: بركات) is an Arabic surname. It is the plural form o

Notable people with the surname include:

- Adib Barakat (born 1982), Syrian footballer
- Adnan Barakat (born 1982), Moroccan-Dutch footballer
- Amin J. Barakat (born 1942), Lebanese-American physician
- Diaa Barakat (born 1980), Syrian politician
- Fred Barakat (1939–2010), American basketball coach
- Ghaleb Barakat (1927–2014), Jordanian politician and diplomat
- Halim Barakat (born 1933), American writer
- Hamada Barakat (born 1988), Moroccan writer

Hisham Barakat

8 languages

Article Talk Read Edit View history Tools

From Wikipedia, the free encyclopedia

Hisham Muhammad Zaki Barakat (Arabic: هشام محمد زاكي بركات, *Hisām Muhammad Zakī Barakāt*; 21 November 1950 – 29 June 2015) was Prosecutor General of Egypt from 2013 to 2015. During his term as state prosecutor, he was responsible for thousands of controversial prosecutions, including several widely deemed politically motivated resulting in death sentences for hundreds of Muslim Brotherhood members and supporters of deposed Egyptian President Mohamed Morsi.[1] He was assassinated in a car bombing on 29 June 2015.

Early life [edit]

Barakat graduated from Cairo University with a B.A. in Law in 1973. Appointed to the Public Prosecution, he joined the judiciary and worked in courts of first instance and appeal courts.[2] He became the head of the technical office of the president of the Cairo Appeals Court.[3]

Prosecutor General [edit]

Barakat was appointed as Prosecutor-General by Egypt's interim President Adly Mansour after Abdel Meguid Mahmoud announced his resignation from the post in the aftermath of the 2013 Egyptian coup d'état. Barakat was sworn in on 10 July 2013.[4]

On 14 July 2013, Barakat ordered the freezing of assets of 14 prominent Egyptian Islamists: Muslim Brotherhood supreme guide Mohammed Badie, and his deputies Khairat el-Shater, Mahmoud Ezzat and Rashad Bayoumy, Mahdi Akef, the Brotherhood's former supreme guide; Mohamed Saad al-Katatny, head of the Freedom and Justice Party, FJP deputy

Hisham Barakat

Prosecutor General of Egypt In office 10 July 2013 – 29 June 2015	
President	Adly Mansour (Acting) Abdel Fattah el-Sisi
Deputy	Zakaria Abdel-Aziz Osman
Preceded by	Abdel Meguid Mahmoud
Succeeded by	Zakaria Abdel-Aziz Osman (Acting)
Personal details	
Born	Hisham Muhammad Zaki Barakat 21 November 1950
Died	29 June 2015 (aged 64) Heliopolis, Cairo, Egypt
Political party	Independent

DRU SIODIN
NATIONAL SEX OFFENDER PUBLIC WEBSITE

Search

Home | Search Public Sex Offender Registries | Safety and Education | About NSOPW | FAQs

Home

Search Public Sex Offender Registries

Search Public Sex Offender Registries

Services down

The following jurisdiction(s) : [California, Delaware] are temporarily unavailable. Please try

Showing Results For:

First Name: b, **Last Name:** bassam, **State/Territory:** All, **Indian Country:** All
Search performed 5/14/2024, 6:51:13 PM Central Daylight Time

Show 5 **entries**

Showing 0 to 0 of 0 entries

Offender	Age	Aliases	Address
No data available in table			

Showing 0 to 0 of 0 entries

Search Public Sex Offender Registries

Services down

The following jurisdiction(s) : [California, Delaware] are temporarily unavailable. Please try

Showing Results For:

First Name: a, **Last Name:** ramah, **State/Territory:** All, **Indian Country:** All
Search performed 5/14/2024, 6:52:37 PM Central Daylight Time

Show 5 **entries**

Showing 0 to 0 of 0 entries

Offender	Age	Aliases	Address
No data available in table			

Showing 0 to 0 of 0 entries

National Park Service

The Civil War

Soldier Details

Return to Results

Rama, Isham

BATTLE UNIT NAME: 97th Regiment, United States Colored Infantry
SIDE: Union
COMPANY: E
SOLDIER'S RANK IN: Private
SOLDIER'S RANK OUT: Private
ALTERNATE NAME: M589 ROLL 70
FILM NUMBER: C-98
PLAQUE NUMBER: none
NOTES:

Was this page helpful?

The Civil War

Soldier Details

Return to Results

Ramah, Gable

BATTLE UNIT NAME: 93rd Regiment, United States Colored Infantry
SIDE: Union
COMPANY: F
SOLDIER'S RANK IN: Private
SOLDIER'S RANK OUT: Sergeant
ALTERNATE NAME: M589 ROLL 70
FILM NUMBER: C-95
PLAQUE NUMBER: none
NOTES:

The Civil War

Soldier Details

Return to Results

Bassam, Benjamin

BATTLE UNIT NAME: 110th Regiment, United States Colored Infantry
SIDE: Union
COMPANY: F
SOLDIER'S RANK IN: Private
SOLDIER'S RANK OUT: Private
ALTERNATE NAME: M589 ROLL 5
FILM NUMBER: D-106
PLAQUE NUMBER: none
NOTES:

The Civil War

Soldier Details

Return to Results

Bassam, James

BATTLE UNIT NAME: 10th Regiment, Tennessee Infantry
SIDE: Union
COMPANY: I
SOLDIER'S RANK IN: Private
SOLDIER'S RANK OUT: Private
ALTERNATE NAME: James/Basham
FILM NUMBER: M392 ROLL 1
PLAQUE NUMBER: none
NOTES:

Was this page helpful?

- Yes
- No

An official form of the United States government. Provided by Touchpoints

The Civil War

Soldier Details

Return to Results

Bassam, William H.

BATTLE UNIT NAME: 63rd Regiment, Ohio Infantry
SIDE: Union
COMPANY: K
SOLDIER'S RANK IN: Private
SOLDIER'S RANK OUT: Private
ALTERNATE NAME: William H./Byram
FILM NUMBER: M552 ROLL 6
PLAQUE NUMBER: General Note - Original filed under William H./Byram
NOTES:

The Civil War

Soldier Details

Return to Results

Bassam, Wallis

BATTLE UNIT NAME: 111th Regiment, United States Colored Infantry
SIDE: Union
COMPANY: A
SOLDIER'S RANK IN: Private
SOLDIER'S RANK OUT: Private
ALTERNATE NAME: M589 ROLL 5
FILM NUMBER: D-108
PLAQUE NUMBER: none

The Civil War

Soldier Details

Return to Results

Bassam, Horace

BATTLE UNIT NAME: 111th Regiment, United States Colored Infantry
SIDE: Union
COMPANY: A
SOLDIER'S RANK IN: Corporal
SOLDIER'S RANK OUT: Corporal

DeepL Translator

Arabic (detected) English (US) Gloss

فَوَكَزَهُ

He poked him

DeepL uses cookies. For further details, please read our Privacy Policy.

Close

Surah 28 - Al-Qasas - 14

وَلَمَّا بَلَغَ أَشُدَّهُۥ وَٱسْتَوَىٰٓ ءَاتَيْنَٰهُ حُكْمًا وَعِلْمًا ۚ وَكَذَٰلِكَ نَجْزِى ٱلْمُحْسِنِينَ

And when he reached his maturity, and became established, We gave him wisdom and knowledge. Thus do We reward the virtuous.

Surah 28 - Al-Qasas - 15

وَدَخَلَ ٱلْمَدِينَةَ عَلَىٰ حِينِ غَفْلَةٍ مِّنْ أَهْلِهَا فَوَجَدَ فِيهَا رَجُلَيْنِ يَقْتَتِلَانِ هَٰذَا مِن شِيعَتِهِۦ وَهَٰذَا مِنْ عَدُوِّهِۦ ۖ فَٱسْتَغَٰثَهُ ٱلَّذِى مِن شِيعَتِهِۦ عَلَى ٱلَّذِى مِنْ عَدُوِّهِۦ فَوَكَزَهُۥ مُوسَىٰ فَقَضَىٰ عَلَيْهِ ۖ قَالَ هَٰذَا مِنْ عَمَلِ ٱلشَّيْطَٰنِ ۖ إِنَّهُۥ عَدُوٌّ مُّضِلٌّ مُّبِينٌ

Once he entered the city, unnoticed by its people. He found in it two men fighting—one of his own sect, and one from his enemies. The one of his sect solicited his assistance against the one from his enemies; so Moses punched him, and put an end to him. He said, "This is of Satan's doing; he is an enemy that openly misleads."

Al-Qur'an Surat Al-Qasas Ayat 15

View PDF

DeepL Translator

Arabic (detected) English (US) Gloss

فَوَكَزَهُ

He poked him

DeepL uses cookies. For further details, please read our Privacy Policy.

Close

Surah 28 - Al-Qasas - 14

وَلَمَّا بَلَغَ أَشُدَّهُۥ وَٱسْتَوَىٰٓ ءَاتَيْنَـٰهُ حُكْمًا وَعِلْمًا ۚ وَكَذَٰلِكَ نَجْزِى ٱلْمُحْسِنِينَ

And when he reached his maturity, and became established, We gave him wisdom and knowledge. Thus do We reward the virtuous.

Surah 28 - Al-Qasas - 15

وَدَخَلَ ٱلْمَدِينَةَ عَلَىٰ حِينِ غَفْلَةٍ مِّنْ أَهْلِهَا فَوَجَدَ فِيهَا رَجُلَيْنِ يَقْتَتِلَانِ هَـٰذَا مِن شِيعَتِهِۦ وَهَـٰذَا مِنْ عَدُوِّهِۦ ۖ فَٱسْتَغَـٰثَهُ ٱلَّذِى مِن شِيعَتِهِۦ عَلَى ٱلَّذِى مِنْ عَدُوِّهِۦ فَوَكَزَهُۥ مُوسَىٰ فَقَضَىٰ عَلَيْهِ ۖ قَالَ هَـٰذَا مِنْ عَمَلِ ٱلشَّيْطَـٰنِ ۖ إِنَّهُۥ عَدُوٌّ مُّضِلٌّ مُّبِينٌ

Once he entered the city, unnoticed by its people. He found in it two men fighting—one of his own sect, and one from his enemies. The one of his sect solicited his assistance against the one from his enemies; so Moses punched him, and put an end to him. He said, “This is of Satan's doing; he is an enemy that openly misleads.”

QURANHADITS

Pilih Surat & Ayat

Surat: 28 - Al-Qasas

Ayat: Ayat 15

View PDF

File size: 1.77MB. OS: Win

Open

Al-Qur'an Surat Al-Qasas Ayat 15

Al-Qasas (Kisah-Kisah)

Al-Qasas Ayat ke-15 – Quran Terjemah Perkata (Word By Word) English-Indonesian dan Tafsir Bahasa Indonesia

وَدَخَلَ ٱلْمَدِينَةَ عَلَىٰ حِينِ غَفْلَةٍ مِّنْ أَهْلِهَا فَوَجَدَ فِيهَا رَجُلَيْنِ يَقْتَتِلَانِ هَـٰذَا مِن شِيعَتِهِۦ وَهَـٰذَا مِنْ عَدُوِّهِۦ فَٱسْتَغَـٰثَهُ ٱلَّذِى مِن شِيعَتِهِۦ عَلَى ٱلَّذِى مِنْ عَدُوِّهِۦ فَوَكَزَهُۥ مُوسَىٰ فَقَضَىٰ عَلَيْهِ ۖ قَالَ هَـٰذَا مِنْ عَمَلِ ٱلشَّيْطَـٰنِ ۖ إِنَّهُۥ عَدُوٌّ مُّضِلٌّ مُّبِينٌ (القصص : ٢٨)

wadakhala	I-madīnata	'alā	ḥīni	ghaflatin	min	ahlihā		
وَدَخَلَ	ٱلْمَدِينَةَ	عَلَىٰ	حِينِ	غَفْلَةٍ	مِّنْ	أَهْلِهَا		
And he entered	the city	at	a time	(of) inattention	of	its people		
dan (Musa) masuk	kota	atas	sewaktu	lalai/lengah	dari	penduduknya		
fawajada	fīhā	rajulayni		yaqtatilāni		hādhā		
فَوَجَدَ	فِيهَا	رَجُلَيْنِ		يَقْتَتِلَانِ		هَـٰذَا		
and found	therein	two men		fighting each other		this		
maka dia mendapatkan	di dalamnya (kota)	dua orang laki-laki		keduanya perang/berkelahi		ini (orang)		
min	shī'atihi	wahādhā	min	'aduwwihi		alladhī		
مِن	شِيعَتِهِۦ	وَهَـٰذَا	مِنْ	عَدُوِّهِۦ		ٱلَّذِى		
of	his party	and this	of	his enemy		the one who		
dari	golongannya	dan ini (orang)	dari	musuhnya		yang		
min	shī'atihi	'alā	alladhī	'aduwwihi	min	fawakazahu		
مِن	شِيعَتِهِۦ	عَلَى	ٱلَّذِى	عَدُوِّهِۦ	مِنْ	فَوَكَزَهُۥ		
(was) from	his party	against	the one who	his enemy	(was) from	so Musa struck him with his fist		
dari	golongannya	atas	(orang) yang	musuhnya	dari	maka meninjunya		
mūsā		faqaḍā		'alayhi	qāla	hādhā		
مُوسَىٰ		فَقَضَىٰ		عَلَيْهِ	قَالَ	هَـٰذَا		
so Musa struck him with his fist		and killed him		and killed him	He said	"This (is)		
Musa		lalu menentukan/mati		atasnya (musuhnya)	(Musa) berkata	ini		
min	'amali	I-shaytāni	innahu		aduwwun	mudillun	mubīnun	
مِنْ	عَمَلِ	ٱلشَّيْطَـٰنِ	إِنَّهُۥ		عَدُوٌّ	مُّضِلٌّ	مُّبِينٌ	
of	(the) deed	(of) Shaitaan	Indeed, he		(is) an enemy	one who misleads	clearly"	
dari	perbuatan	syaitan	sesungguhnya ia/syaitan		musuh	menyesatkan	yang nyata	

Transliterasi Latin:

"Wa dakhalal-madīnata 'alā ḥīni ghaflatim min ahlihā fa wajada fīhā rajulaini yaqtatilāni hāzā min syī'atihī wa hāzā min 'aduwwih, fastaġāsahullazī min syī'atihī 'alallazī min 'aduwwihī fa wakazahu musā fa qaḍā 'alaihi qāla hāzā min 'amalisy-syaiṭān, innahu 'aduwwum mudillum mubīn" *(QS. 28:15)*

English Sahih:

*And he entered the city at a time of inattention by its people and found therein two men fighting; one from his faction and one from among his enemy. And the one from his faction called for help to him against the one from his enemy, so Moses struck him and [unintentionally] killed him. [Moses] said, "This is from the work of Satan. Indeed, he is a manifest, misleading enemy." (**QS. [28]Al-Qasas verse 15**)*

Home » US States » Ohio » Ashtabula County, OH » Joseph Edward Dodick

Joseph Edward Dodick - ILLEGAL MANFACTURING OF DRUGS - Ohio

Date added: 4/13/2019

Arrest Record Search: Joseph | Dodick | OH | Search

Search Arrest Records

Reddit | Tweet | Share

No Mugshot

Who is Joseph Edward Dodick? Was Joseph Edward Dodick arrested? When was Joseph Edward Dodick arrested? What was Joseph Edward Dodick arrested for? Is this a mugshot of Joseph Edward Dodick? Are there more Mugshots of Joseph Edward Dodick? Is this the Joseph Edward Dodick you know? Who decides which Mugshots are Indexed online? Who decides what public records the American public sees? Why should Mugshots remain public record and available to all citizens? Are Mugshot laws unconstitutional?

Joseph Edward Dodick was booked in Ashtabula County, OH for ILLEGAL MANFACTURING OF DRUGS

Mugshots.com : 176488528
DOB : 3/09/1988
Gender : Male
Race : White
Inmate Number : A643047
Admission Date : 7/19/2013
Institution : Lorain Correctional Institution
Status : APA SUPERVISION
Stated Prison Term : 4 years
Expiration Stated Term : 9/22/2018
Actual Release Date : 9/22/2018
Supervision Start Date : 4/03/2017
Period of Supervision : 3 years
APA Offices : NEW PAINESVILLE

Offense Information:

#1 #2

Counts	1
ORC	2925.04 5
Description	ILLEGAL MANFACTURING OF DRUGS
Committing County	Ashtabula
Admission Date	07/19/2013
Degree of Felony	Second
Victim Info	No Victims

External Links:

Do you know of a related media coverage to this person and/or arrest? Submit a link now.

All are presumed innocent until proven guilty in a court of law. Published mugshots and/or arrest records are previously published public records of: an arrest, an indictment, a registration, supervision or probation, the deprivation of liberty or a detention. The mugshots and/or arrest records published on mugshots.com are in no way an indication of guilt and they are not evidence that an actual crime has been committed. Arrest does not imply guilt, and criminal charges are merely accusations. A defendant is presumed innocent unless proven guilty and convicted. For latest case status, contact the official Law Enforcement Agency which originally released the information.

The following Official Record of Joseph Edward Dodick is being redistributed by Mugshots.com and is protected by constitutional, publishing, and other legal rights. This Official Record was collected from a Law Enforcement agency on 4/13/2019.

Arrest Record Search

First Name: Joseph
Last Name: Dodick
State: Ohio
Search

← Jason Loring Ronald Robinson →

Home » US States » Florida » Volusia County, FL » Jack Dodick

Jack Dodick - Florida

Date added: 3/02/2013

Arrest Record Search: Jack | Dodick | FL | Search

Search Arrest Records

Reddit | Tweet | Share

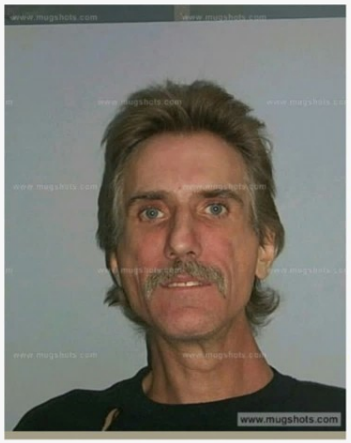

Who is Jack Dodick? Was Jack Dodick arrested? When was Jack Dodick arrested? What was Jack Dodick arrested for? Is this a mugshot of Jack Dodick? Are there more Mugshots of Jack Dodick? Is this the Jack Dodick you know? Who decides which Mugshots are Indexed online? Who decides what public records the American public sees? Why should Mugshots remain public record and available to all citizens? Are Mugshot laws unconstitutional?

Jack Dodick was booked in Volusia County, FL

Mugshots.com : 49308626
First Name : JACK
Last Name : DODICK
Date of Birth : 12/17/1956
Race : W
Sex : M
Booking Number : 525540
Booking Date : 2/13/2002
Inmate Status : Not In Custody
Charges : *N/A*

External Links:

Do you know of a related media coverage to this person and/or arrest? Submit a link now.

Search Arrest Records

First Name: Jack
Last Name: Dodick
State: Florida
✓ Search

All are presumed innocent until proven guilty in a court of law. Published mugshots and/or arrest records are previously published public records of: an arrest, an indictment, a registration, supervision or probation, the deprivation of liberty or a detention. The mugshots and/or arrest records published on mugshots.com are in no way an indication of guilt and they are not evidence that an actual crime has been committed. Arrest does not imply guilt, and criminal charges are merely accusations. A defendant is presumed innocent unless proven guilty and convicted. For latest case status, contact the official Law Enforcement Agency which originally released the information.

The following Official Record of Jack Dodick is being redistributed by Mugshots.com and is protected by constitutional, publishing, and other legal rights. This Official Record was collected from a Law Enforcement agency on 3/02/2013.

unconstitutional mugshot laws, exonerations, arrest records, FBI most wanted, editorials, opinion

Not the Jack Dodick you were looking for? Click here to search for other Jack Dodick

Show Facebook Widget

ination Cause

BEST VALUE in digital Bible stu

20% Gi

made dog drink

New International Version (NIV)

Bible Book List

BIBLE (0) TOPICAL (215)

Sorry, we didn't find any results for your search.
following:

- Double-check spelling, especially people
- Make sure there are spaces between word "nameoftheFather" and "name of the Fath
- Use fewer words in your search, especially exact phrase. For example, "baptizing nam "baptizing them in the name of the Father Matthew 28:19; however, the latter leaves spelling and syntax errors.
- Retry your search in another translation.

New International Version (NIV)

Holy Bible, New International Version®, NIV® 1984, 2011 by Biblica, Inc.® Used by permission worldwide.

NIV Reverse Interlinear Bible: English to Hebrew
Copyright © 2019 by Zondervan.

Price Drop Alert

GET THE VERSE

SUNNAH.COM

Search Tips Search ...

Home » Sahih Muslim » The Book of Greetings - كتاب السلام » Hadith 2244

39 The Book of Greetings كتاب السلام

(41) Chapter: The Virtue Of Giving Food And Water To Animals Which Are Unlawful To Eat

(41) باب فَضْلِ سَاقِي الْبَهَائِمِ الْمُحْتَرَمَةِ وَإِطْعَامِهَا

Sahih Muslim 2244

Abu Huraira reported Allah's Messenger (ﷺ) as sayings:

A person suffered from intense thirst while on a journey, when he found a well. He climbed down into it and drank (water) and then came out and saw a dog lolling its tongue on account of thirst and eating the moistened earth. The person said: This dog has suffered from thirst as I had suffered from it. He climbed down into the well, filled his shoe with water, then caught it in his mouth until he climbed up and made the dog drink it. So Allah appreciated this act of his and pardoned him. Then (the Companions around him) said: Allah's Messenger, is there for us a reward even for (serving) such animals? He said: Yes, there is a reward for service to every living animal.

حَدَّثَنَا قُتَيْبَةُ بْنُ سَعِيدٍ، عَنْ مَالِكِ بْنِ أَنَسٍ، فِيمَا قُرِئَ عَلَيْهِ عَنْ سُمَيٍّ، مَوْلَى أَبِي بَكْرٍ عَنْ أَبِي صَالِحٍ السَّمَّانِ، عَنْ أَبِي هُرَيْرَةَ، أَنَّ رَسُولَ اللَّهِ صلى الله عليه وسلم قَالَ " بَيْنَمَا رَجُلٌ يَمْشِي بِطَرِيقٍ اشْتَدَّ عَلَيْهِ الْعَطَشُ فَوَجَدَ بِئْرًا فَنَزَلَ فِيهَا فَشَرِبَ ثُمَّ خَرَجَ فَإِذَا كَلْبٌ يَلْهَثُ يَأْكُلُ الثَّرَى مِنَ الْعَطَشِ فَقَالَ الرَّجُلُ لَقَدْ بَلَغَ هَذَا الْكَلْبَ مِنَ الْعَطَشِ مِثْلُ الَّذِي كَانَ بَلَغَ مِنِّي . فَنَزَلَ الْبِئْرَ فَمَلأَ خُفَّهُ مَاءً ثُمَّ أَمْسَكَهُ بِفِيهِ حَتَّى رَقِيَ فَسَقَى الْكَلْبَ فَشَكَرَ اللَّهُ لَهُ فَغَفَرَ لَهُ " . قَالُوا يَا رَسُولَ اللَّهِ وَإِنَّ لَنَا فِي هَذِهِ الْبَهَائِمِ لأَجْرًا فَقَالَ " فِي كُلِّ كَبِدٍ رَطْبَةٍ أَجْرٌ " .

Reference	: Sahih Muslim 2244
In-book reference	: Book 39, Hadith 210
USC-MSA web (English) reference (deprecated numbering scheme)	: Book 26, Hadith 5577

SUNNAH.COM

Search Tips Search ...

Home » Riyad as-Salihin » The Book of Miscellany - كتاب المقدمات » Hadith 135

The Book of Miscellany كتاب المقدمات

(13) Chapter: Numerous ways of doing Good (13) - باب بيان كثرة طرق الخير.

Riyad as-Salihin 135

Jabir (May Allah be pleased with him) reported:

Messenger of Allah (ﷺ) said, "When a Muslim plants a tree, whatever is eaten from it is charity from him and whatever is stolen is charity and whatever is subtracted from it is charity".

[Muslim].

Another narration says: "If a Muslim plants a tree, or sows a field and men and beasts and birds eat from it, all of it is charity from him".

التاسع عشر: عنه قال: قال رسول الله صلى الله عليه وسلم: " ما من مسلم يغرس غرساً إلا كان ما أكل منه له صدقة، وما سرق منه له صدقة، ولا يرزؤه أحد إلا كان له صدقة" ((رواه مسلم.)) وفي رواية له: " فلا يغرس المسلم غرساً، فيأكل منه إنسان ولا دابة ولا طير إلا كان له صدقة إلى يوم القيامة".

وفي رواية له: " لا يغرس مسلم غرساً، ولا يزرع زرعاً، فيأكل منه إنسان ولا دابة ولا شيء إلا كانت له صدقة" ورويناه جميعاً من رواية أنس رضي الله عنه.

Reference	: Riyad as-Salihin 135
In-book reference	: Introduction, Hadith 135

Report Error | Share | Copy ▾

< 134 136 >

Search Tips Search ...

Home » Sahih al-Bukhari » Actions while Praying - كتاب العمل فى الصلاة » Hadith 1210

Language: English Urdu اردو Bangla বাংলা

21 Actions while Praying كتاب العمل فى الصلاة

(10) Chapter: What kind of actions are permissible during As-Salat (10)

باب مَا يَجُوزُ مِنَ الْعَمَلِ فِي الصَّلاَةِ

Sahih al-Bukhari 1210

Narrated Abu Huraira:

The Prophet (ﷺ) once offered the prayer and said, "Satan came in front of me and tried to interrupt my prayer, but Allah gave me an upper hand on him and I choked him. No doubt, I thought of tying him to one of the pillars of the mosque till you get up in the morning and see him. Then I remembered the statement of Prophet Solomon, 'My Lord ! Bestow on me a kingdom such as shall not belong to any other after me.' Then Allah made him (Satan) return with his head down (humiliated)."

حَدَّثَنَا مَحْمُودٌ، حَدَّثَنَا شَبَابَةُ، حَدَّثَنَا شُعْبَةُ، عَنْ مُحَمَّدِ بْنِ زِيَادٍ، عَنْ أَبِي هُرَيْرَةَ ـ رضى الله عنه ـ عَنِ النَّبِيِّ صلى الله عليه وسلم أَنَّهُ صَلَّى صَلاَةً قَالَ " إِنَّ الشَّيْطَانَ عَرَضَ لِي، فَشَدَّ عَلَىَّ لِيَقْطَعَ الصَّلاَةَ عَلَىَّ، فَأَمْكَنَنِي اللَّهُ مِنْهُ، فَدَعَتُّهُ، وَلَقَدْ هَمَمْتُ أَنْ أُوثِقَهُ إِلَى سَارِيَةٍ حَتَّى تُصْبِحُوا فَتَنْظُرُوا إِلَيْهِ فَذَكَرْتُ قَوْلَ سُلَيْمَانَ ـ عَلَيْهِ السَّلاَمُ ـ رَبِّ هَبْ لِي مُلْكًا لاَ يَنْبَغِي لأَحَدٍ مِنْ بَعْدِي. فَرَدَّهُ اللَّهُ خَاسِيًا ". ثُمَّ قَالَ النَّضْرُ بْنُ شُمَيْلٍ فَدَعَتُّهُ بِالدَّالِ أَىْ خَنَقْتُهُ وَفَدَعَتُّهُ مِنْ قَوْلِ اللَّهِ {يَوْمَ يُدَعُّونَ} أَىْ يُدْفَعُونَ وَالصَّوَابُ، فَدَعَتُّهُ إِلاَّ أَنَّهُ كَذَا قَالَ بِتَشْدِيدِ الْعَيْنِ وَالتَّاءِ.

Reference	: Sahih al-Bukhari 1210
In-book reference	: Book 21, Hadith 14
USC-MSA web (English) reference (deprecated numbering scheme)	: Vol. 2, Book 22, Hadith 301

Report Error | Share | Copy ▾

Shalom! Welcome to MESSIANIC JEWISH Publishers & Resources

Jeffrey Enoch Feinberg, PhD

Jeff Feinberg is the leader of Congregation Etz Chaim in Buffalo Grove, Illinois and midwest regional director for the Union of Messianic Jewish Congregations (UMJC). Ordained by the UMJC and an alumnus of UC Berkeley, the University of Chicago, Standford, and Trinity International University, Jeff is listed in Who's Who in America and Who's Who in the World.

Quick links

About

The Hebrew University of Jerusalem

Faculty of Law

Academic Programs | Faculty | Publications | Institutes and Centers | News and Events | About Us | Alumni | Moodle | Library

HOME > PEOPLE > LAW AND ETHICS > David Enoch

Faculty
Faculty Prize Laureates

Faculty

- Full Time Faculty (55)
- Criminology (14)
- Emeritus (22)
- Visiting Faculty (22)
- Post Doctorate (10)
- Doctorate Research Fellows (13)
- Adjunct Lecturers (12)
- Clinical (13)
- Administrative Faculty (24)
- In Memory (18)

Prof. David Enoch

The Rodney Blackman Chair in the Philosophy of Law | The Faculty of Law; Philosophy Department
Room 212
02-5882583
david.enoch@mail.huji.ac.il
Personal Site | Academia.edu

I've been a faculty member at the Hebrew U – on a joint appointment in law and philosophy – since 2003.

I work primarily in moral, legal, and political philosophy.

In moral philosophy, much of my work has been in metaethics, where I defend a fairly robust objectivist, realist view about morality and about normativity more generally. According to this view, there are moral (and other normative) facts that do not constitutively depend on us, that we discover rather than create or construct, and that are irreducible to run-of-the-mill natural facts.

In the philosophy of law I sometimes voice skepticism about the more conceptual parts of the discussion about the nature of law, and I take part mostly in normative discussions about law, such as questions about the right status of statistical evidence, or about the role of luck in morality and law.

In political philosophy I develop and defend a comprehensive liberal view – one that does not aspire to the kind of neutrality Rawls's "Political Liberalism" aspires to. I criticize such Rawlsian views, and I try to accommodate, within liberalism, insights more commonly found among critics of liberalism.

In the faculty of law I usually teach jurisprudence (usually, the part that is really just intro to moral and political philosophy), and sometimes a workshop or seminar at the intersection of law and philosophy. In the philosophy department I usually teach the first-year course "Central Problems in Philosophy", and various seminars (mostly in metaethics and in political philosophy).

Education

B.A. in Law and Philosophy, Tel Aviv University
PhD in philosophy, NYU

LAW&CRIME | WATCH LIVE

Live | Where to Watch | TV Schedule | Bodycam Videos | Shows | Law&Crime Productions | Hosts | Podcasts | Shop | Book Club

Former Student Charged With Two College Rapes Gets Probation After Plea Agreement

RONN BLITZER | Jun 27th, 2016, 9:11 am

SHARE

A man who was charged with raping two women while at Indiana University was sentenced to probation after spending one day in jail, WXIN reported.

Advertisement

John Enochs was accused of raping a woman at the Delta Tau Delta fraternity house on the Indiana University campus in April 2015. A woman had told police she had been raped but did not know her attacker. She said that he held her down even though she told him to stop more than once. She later managed to get away, but health workers found that she suffered injuries to her genitals. Security footage showed her enter a room with Enochs, and she left after 24 minutes, according to police.

While authorities looked into that case, they discovered a victim from another case from 2013, who identified Enochs as her attacker. After examining DNA evidence and hearing from witnesses, police arrested Enochs for that case as well.

In the end, however, Enochs only spent one day in jail, pleading guilty to a misdemeanor charge of battery with moderate bodily injury. Prosecutors dismissed both rape charges. Enochs was sentenced to probation on Thursday.

START TRAD TODAY
Rated #1 in Rese by Kiplinger
E*TRADE

Top of Today

'Can be killed in thi impunity': Army se convicted of murd Lives Matter prote pardoned by Texas

Trump may face 'c he is convicted in Analysis

'U stab him in the tried to hire woma son-in-law with let heroin, feds say

'This is what we do them calm': Settle suit alleging police neck restraint cau Navy veteran in cri months after Geor murder

'Does not comport evidence': Judge fi

Log In Subscribe

which runs
sPorn, according

n only in a "small
se out. Before the
nly three results

ring it does not
es would not

bsidiaries, which
; FT reported.
of subsidiaries"
' report said.

NEW YORK POST

LOG IN

Google blasted for AI that refuses to say how many Jews were kille...

Why Jack Dorsey quit Bluesky board: 'Ill man' 'literally repeating all...

EXCLUSIVE

This shadowy businessman is reportedly behind Pornhub parent MindGeek

By Noah Manskar

Published Dec. 11, 2020

Updated Feb. 14, 2022, 2:47 p.m. ET

EXPLORE MORE

Openai invite letting users create AI-generated pornography — with a ban on deepfakes

Google bans deepfake porn ads as 'egregious' AI nudes surge

This is the US state with the most OnlyFans creators — and it will shock you

The world's most powerful internet porn company is owned by a shadowy businessman who barely exists online, a new report says.

Bernard Bergemar is the biggest owner of MindGeek, the Luxembourg-based conglomerate behind popular porn sites such as Pornhub, YouPorn and Brazzers, a Financial Times investigation found.

MindGeek had long kept Bergemar's identity a closely held secret that only a handful of company executives and their advisers knew about, according to the paper. Before Thursday, his name only appeared in these Google search results related to his past role as an executive at RedTube, a porn platform MindGeek now owns.

While he's not mentioned in the company's corporate filings, the Financial Times revealed that Bergemar is MindGeek's largest beneficiary thanks in part to a "complex network of subsidiaries" in which he owns a large chunk of the shares.

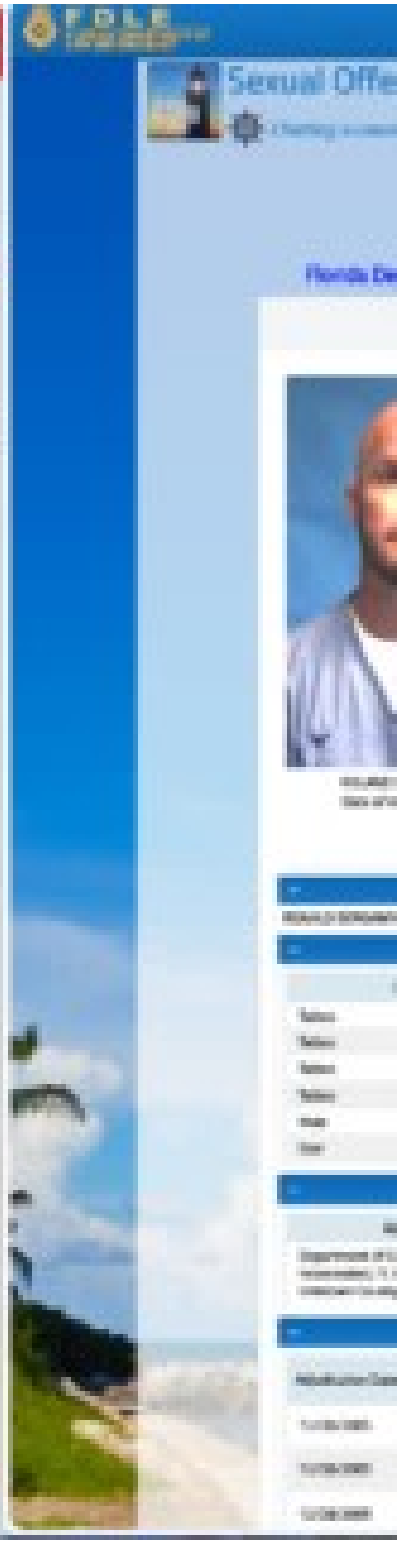

BUSINESS INSIDER

Log in Subscribe

The businessman Bernard Bergemar owns MindGeek, which runs major porn sites including Pornhub, RedTube, and YouPorn, according to an explosive report from the Financial Times.

The publication said Bergemar's name had been known only in a "small circle" of MindGeek power players until the report came out. Before the FT story's publication, a Google search result showed only three results for Bergemar's name.

Pornhub, a private company, declined to comment, saying it does not discuss financial information. A company spokesperson would not confirm their identity after multiple requests.

Bergemar owns shares in a majority of MindGeek subsidiaries, which allow him to be the biggest beneficiary of the company, FT reported. MindGeek pays license fees for the "complex network of subsidiaries" and owes them millions of dollars in dividends, the FT report said.

WIKIPEDIA

Search Wikipedia Search Create account Log in

Bernd Bergmair

Article Talk Read Edit View history Tools

From Wikipedia, the free encyclopedia

Contents

(Top)
Early life
MindGeek
References

Bernd Bergmair (also spelled **Bernard Bergemar**, born 1968 in Linz[1]) is an Austrian businessman. He is one of the majority owners of privately held MindGeek, the Luxembourg-based conglomerate behind popular porn sites such as Pornhub.[FT][2] Although he is not mentioned in the company's corporate filings, a report by the Financial Times revealed that Bergemar is MindGeek's largest beneficiary thanks to a "complex network of subsidiaries"[1] in which he owns a large percentage of the shares.[FT][1]

Bernd Bergmair	
Born	1968 (age 55–56) Linz, Austria
Education	Johannes Kepler University Linz
Occupation	Businessman
Known for	Majority owner of MindGeek and Pornhub
Spouse	Priscila Bergmair

Early life [edit]

He grew up as the son of farmers in Ansfelden, attended grammar school in Linz and transferred to HLBLA St. Florian.[1] He then studied at the university of Linz, graduating in 1992 with a thesis on a topic related to corporate acquisition. Evaluation of corporations and financing strategies in connection with M & A, LBO and MBO.[1] He worked for Goldman Sachs in New York, before working in Frankfurt am Main, Hong Kong and London. In 2008 he became the owner of the porn website RedTube and in 2013 he sold the site to Manwin, now known as Mindgeek.[1]

NEW YORK POST

LOG IN

RECOMMENDED

Google blasted for AI that refuses to say how many Jews were kille...

Why Jack Dorsey quit Bluesky board: It was 'literally repeating all...

TECH

This shadowy businessman is reportedly behind Pornhub parent MindGeek

By Noah Manskar

Published Dec. 17, 2020
Updated Feb. 14, 2022, 2:47 p.m. ET

EXPLORE MORE

- OpenAI mulls letting users create AI-generated pornography — with a ban on deepfakes
- Google bans deepfake-porn ads as 'egregious' AI nudes surge
- This is the US state with the most OnlyFans creators — and it will shock you

The world's most powerful internet porn company is owned by a shadowy businessman who barely exists online, a new report says.

Bernard Bergemar is the biggest owner of MindGeek, the Luxembourg-based conglomerate behind popular porn sites such as Pornhub, YouPorn and Brazzers, a Financial Times investigation found.

MindGeek had long kept Bergemar's identity a closely held secret that only a handful of company executives and their advisers knew about, according to the paper. Before Thursday, his name only appeared in three Google search results related to his past role as an executive at RedTube, a porn platform MindGeek now owns.

While he's not mentioned in the company's corporate filings, the Financial Times revealed that Bergemar is MindGeek's largest beneficiary thanks in part to a "complex network of subsidiaries" in which he owns a large chunk of the shares.

FDLE

Home Search Alerts

Sexual Offenders and Predators Search

Charting a course for public safety

Print View One Page Flyer | Print View Full Page Flyer

Florida Department of Law Enforcement - Sexual Offender / Predator Flyer

1-1 out of 1 | 1

ROLAND LUKE BERGAMYER
Date of Image: 08/19/2019

Primary Information

Designation: Sexual Predator
Name: ROLAND LUKE BERGAMY
Dept of Corrections #: [redacted]
Date of Birth: 06/14/1979
Race: White
Sex: Male
Hair: Brown
Eyes: Blue
Height: 5'07"
Weight: 143 lbs

ROLAND LUKE BERGAMYER is registered as a Sexual Predator pursuant to Section 775.21 F.S.
Positive identification cannot be established unless a fingerprint comparison is made.
Click Here to Track this Offender

Aliases

RONALD BERGAMYER, LUKE BERGAMYER, RONALD LUKE BERGAMYER, Roland L Bergamyer

Scars, Marks & Tattoos

Type	Body Location	SMT Count
Tattoo	Right Arm	1
Tattoo	Right Leg	1
Tattoo	Left Chest	1
Tattoo	Left Arm	1
Mole	Left Chest	1
Scar	Face	1

Address Information

Address	Address Source Information	Map Link
Department of Corrections Incarcerated, FL 00000 Unknown County	Source Dept. of Corrections Received Date: 08/03/2007 Type of Address: Permanent	Address Not Mappable

Crime Information - Qualifying Offenses

Adjudication Date	Crime Description	Court Case Number	Jurisdiction & State	Adjudication
12/06/2005	KIDNAP/ASSAULT OR TERRORIZE; F.S. 787.01/1(b)3	0A03473	Saint Lucie, FL	Guilty/convict
12/06/2005	SEX BATT W/PN, OR FORCE; F.S. 794.011(3)	0A03473	Saint Lucie, FL	Guilty/convict
12/06/2005	KIDNAP/ASSAULT OR TERRORIZE; F.S. 787.01/1(b)3	0A03474	Saint Lucie, FL	Guilty/convict

Kabir
The meaning of Kabir
How common is the last name Kabir in the United States?

Smithsonian MAGAZINE SUBSCRIBE

Capoeira roda in the Arts and Industries Building at the 2017 Folklife Festival.
Daniel Martinez, Ralph Rinzler Folklife Archives

Two young men dressed in white kneel on the ground, ready to begin their duel. Eyes lock onto those of his opponent. Hearts beat faster. Ancestral sounds echo forth from the berimbau, a single-stringed bow-shaped instrument. Only then do the two shake hands, and the match may commence. With a dynamic, animal-like force, the two exchange movements of attack and defense in a constant flow of exploring and exploiting each other's strengths and weaknesses, fears and fatigues. They wait and watch patiently for that careless moment in which to drive home a decisive blow.

Capoeira developed in Brazil, derived from traditions brought across the Atlantic Ocean by enslaved Africans and fueled by the burning desire for freedom. It soon became widely practiced on the plantations as a means of breaking the bonds of slavery, both

capoeira

Mistura de dança com luta, a Capoeira tem sua origem na África, ...

Capoeira, The once secret Brazilian Martial Art, combining Acrobatics ...

Initiation à la capoeira chaque semaine

A History of Brazilian Capoeira

ancestry

Meaning of the first name

Kabira

Origin
Arabic

Meaning
Noble, great

Variations
Abiram, Kabir, Kaira

*Some content has been generated by an artificial intelligence language model, in combination with data sourced from Ancestry records and provided by BabyNames.com

The name Kabira has its origins in Arabic and carries the noble and great connotations. This name has a rich historical background and finds its roots in ancient Arabic culture. Throughout history, individuals bestowed with the name Kabira were often respected and regarded as being of high status and importance within their communities. This name symbolized their noble qualities and was indicative of their impressive achievements and contributions.

In modern-day usage, the name Kabira continues to be widely embraced, both in Arabic-speaking regions and among individuals of diverse cultural backgrounds. This name is often chosen for its association with greatness and nobility, and parents who select this name for their children aim to instill a sense of pride and honor in them. Today, Kabira can be found not only as a first name but also as a surname, indicating the lasting impact this name has had on families and lineages over generations. Its usage remains a testament to the enduring significance and appeal of the name Kabira, transcending both time and cultural boundaries.

Show Less

FamilySearch | DISCOVERY TOOL

Shop

EXPLORE THE FAMILY NAME

Kabir

The meaning of Kabir

Muslim: from a personal name based on Arabic kabīr 'great, magnificent'. Al-Kabīr 'the Great' is an attribute of Allah. See also Akbar, compare Kaber. Some characteristic forenames: Arabic/Muslim Humayun, Mohammed, Mohammad, Syed, Alamgir, Ahmed, Khairul, Mohamed, Mohmmad, Muhammed, Abdul, Abu.

Dictionary of American Family Names, 2nd edition, © Oxford University Press, 2022.

How common is the last name Kabir in the United States?

Based on the Decennial U.S. Census, the surname Kabir has significantly increased in popularity over the last decade. In 2000, it was ranked 23,167th most popular name; however, by 2010, it climbed to the 14,958th spot, marking a substantial growth of around 35.47%. The count of people with this surname also showed a notable rise from 1,828 in 2000 to 1,978 in 2010, an impressive increase of over 92.41%. This surge suggests that for every 100,000 individuals in the U.S., the proportion bearing the surname Kabir rose from 0.38 to 0.67, a jump of about 76.32%.

Whirling Dervishes: Inside the mystic ceremony of Jalaluddin Rumi

euronews.culture
Whirling Dervishes: inside the
mystic ceremony of Jalaladdin Rum
This centuries-old tradition has survived many
iterations of the Turkish state and celebrates the
union with God of Sufi mystic Jalaladdin Rumi.

15 Jihad (Kitab Al-Jihad)

كتاب الجهاد

(999) Chapter: Regarding A Woman And A Slave Being Given Something From The Spoils

(152) باب فِي الْمَرْأَةِ وَالْعَبْدِ يُحْذَيَانِ مِنَ الْغَنِيمَةِ

Narrated Umm Ziyad:

Hashraj ibn Ziyad reported on the authority of his grandmother that she went out with the Messenger of Allah (ﷺ) for the battle of Khaybar. They were six in number including herself.
(She said): When the Messenger of Allah (ﷺ) was informed about it, he sent for us. We came to him, and found him angry.
He said: With whom did you come out, and by whose permission did you come out?
We said: Messenger of Allah, we have come out to spin like hair with gymnastics and acrobatics, by which we provide aid in the cause of Allah with gymnastics and acrobatics. We have medicine for the wounded, we hand arrows (to the fighters), and supply drink made of wheat or barley.
He said: Stand up. When Allah bestowed victory of Khaybar on him, he allotted shares to us from spoils that he allotted to the men. He (Hashraj ibn Ziyad) said: I said to her: Grandmother, what was that? She replied: Dates.

حَدَّثَنَا إِبْرَاهِيمُ بْنُ سَعِيدٍ، وَغَيْرُهُ، أَخْبَرَنَا زَيْدُ بْنُ الْحُبَابِ، قَالَ حَدَّثَنَا رَافِعُ بْنُ سَلَمَةَ بْنِ زِيَادٍ، حَدَّثَنِي حَشْرَجُ بْنُ زِيَادٍ، عَنْ جَدَّتِهِ أُمِّ أَبِيهِ، أَنَّهَا خَرَجَتْ مَعَ رَسُولِ اللَّهِ صلى الله عليه وسلم فِي غَزْوَةِ خَيْبَرَ سَادِسَ سِتٍّ نِسْوَةٍ فَبَلَغَ رَسُولَ اللَّهِ صلى الله عليه وسلم فَبَعَثَ إِلَيْنَا فَجِئْنَا فَرَأَيْنَا فِيهِ الْغَضَبَ فَقَالَ " مَعَ مَنْ خَرَجْتُنَّ وَبِإِذْنِ مَنْ خَرَجْتُنَّ " . فَقُلْنَا يَا رَسُولَ اللَّهِ خَرَجْنَا نَغْزِلُ الشَّعَرَ الأَلْعَابَ الْبَهْلَوَانِيَّةَ وَالْجِمَارَ وَنُعِينُ بِهِ فِي سَبِيلِ اللَّهِ وَمَعَنَا دَوَاءُ الْجَرْحَى وَنُنَاوِلُ السِّهَامَ وَنَسْقِي السَّوِيقَ فَقَالَ " قُمْنَ " حَتَّى إِذَا فَتَحَ اللَّهُ عَلَيْهِ خَيْبَرَ أَسْهَمَ لَنَا كَمَا أَسْهَمَ لِلرِّجَالِ . قَالَ فَقُلْتُ لَهَا يَا جَدَّةُ وَمَا كَانَ ذَلِكَ قَالَتْ تَمْرًا .

Grade: Da'if (Al-Albani)

حكم : ضعيف (الألباني)

Reference : Sunan Abi Dawud 2729
In-book reference : Book 15, Hadith 253
English translation : Book 14, Hadith 2723

Report Error | Share | Copy

15 Jihad (Kitab Al-Jihad)

كتاب الجهاد

(999) Chapter: Regarding A Woman And A Slave Being Given Something From The Spoils

(152) باب فِي الْمَرْأَةِ وَالْعَبْدِ يُحْذَيَانِ مِنَ الْغَنِيمَةِ

Narrated Umm Ziyad:

Hashraj ibn Ziyad reported on the authority of his grandmother that she went out with the Messenger of Allah (ﷺ) for the battle of Khaybar. They were six in number including herself.
(She said): When the Messenger of Allah (ﷺ) was informed about it, he sent for us. We came to him, and found him angry.
He said: With whom did you come out, and by whose permission did you come out?
We said: Messenger of Allah, we have come out to spin like hair with gymnastics and acrobatics, by which we provide aid in the cause of Allah with gymnastics and acrobatics. We have medicine for the wounded, we hand arrows (to the fighters), and supply drink made of wheat or barley.
He said: Stand up. When Allah bestowed victory of Khaybar on him, he allotted shares to us from spoils that he allotted to the men. He (Hashraj ibn Ziyad) said: I said to her: Grandmother, what was that? She replied: Dates.

حَدَّثَنَا إِبْرَاهِيمُ بْنُ سَعِيدٍ، وَغَيْرُهُ، أَخْبَرَنَا زَيْدُ بْنُ الْحُبَابِ، قَالَ حَدَّثَنَا رَافِعُ بْنُ سَلَمَةَ بْنِ زِيَادٍ، حَدَّثَنِي حَشْرَجُ بْنُ زِيَادٍ، عَنْ جَدَّتِهِ أُمِّ أَبِيهِ، أَنَّهَا خَرَجَتْ مَعَ رَسُولِ اللَّهِ صلى الله عليه وسلم فِي غَزْوَةِ خَيْبَرَ سَادِسَ سِتٍّ نِسْوَةٍ فَبَلَغَ رَسُولَ اللَّهِ صلى الله عليه وسلم فَبَعَثَ إِلَيْنَا فَجِئْنَا فَرَأَيْنَا فِيهِ الْغَضَبَ فَقَالَ " مَعَ مَنْ خَرَجْتُنَّ وَبِإِذْنِ مَنْ خَرَجْتُنَّ " . فَقُلْنَا يَا رَسُولَ اللَّهِ خَرَجْنَا نَغْزِلُ الشَّعَرَ الأَلْعَابَ الْبَهْلَوَانِيَّةَ وَالْجِمَارَ وَنُعِينُ بِهِ فِي سَبِيلِ اللَّهِ وَمَعَنَا دَوَاءُ الْجَرْحَى وَنُنَاوِلُ السِّهَامَ وَنَسْقِي السَّوِيقَ فَقَالَ " قُمْنَ " حَتَّى إِذَا فَتَحَ اللَّهُ عَلَيْهِ خَيْبَرَ أَسْهَمَ لَنَا كَمَا أَسْهَمَ لِلرِّجَالِ . قَالَ فَقُلْتُ لَهَا يَا جَدَّةُ وَمَا كَانَ ذَلِكَ قَالَتْ تَمْرًا .

Grade: Da'if (Al-Albani)

حكم : ضعيف (الألباني)

Reference : Sunan Abi Dawud 2729
In-book reference : Book 15, Hadith 253
English translation : Book 14, Hadith 2723

Report Error | Share | Copy

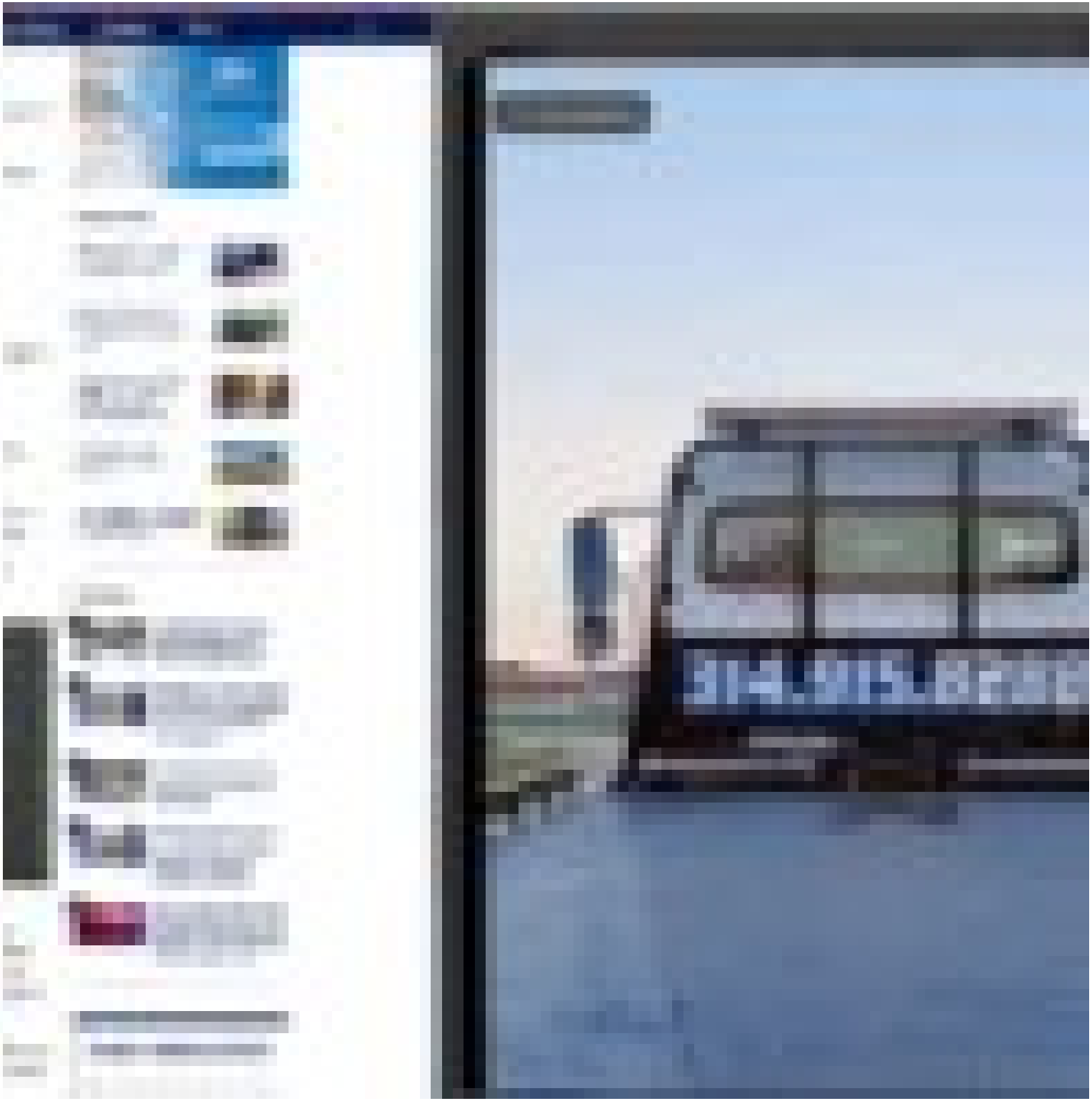

FOX 35 Live News Weather Good Day Orlando We Love Florida Contests More

OCALA, Fla. – A high-ranking correctional officer at Lowell women's prison in Ocala has been arrested on child molestation charges.

He is the same man named in a lawsuit for allegedly beating an inmate so badly, she was left a quadriplegic.

Lt. Keith Turner was booked into the Marion County jail Wednesday.

According to the Marion County Sheriff's office, the victim told investigators that the abuse began in 2012 when she was seven or eight years old. Deputies say Turner also committed crimes sexual in nature against another juvenile.

The Florida Department of Corrections says it is moving forward with his immediate dismissal.

"If the charges are true – that behavior is abhorrent and not a reflection of the values of the agency," said FDC Dir. Of Institutional Operations Hope Gartman.
Turner's actions inside the prison were already under the microscope before this arrest.

He's been named in a lawsuit in connection to the alleged beating of a Lowell inmate. Cheryl Weiman's attorneys say the August incident left her with a broken neck and she's now a quadriplegic. The suit also points to numerous complaints against Turner, which Weiman's lawyers say show he posed a risk to the inmates.

"Florida law prevents me from discussing the specifics. What I can tell you is that every allegation is taken seriously," Gartman, who used to serve as the Warden at Lowell, said.

Latest News

Trending

DAILY NEWSLETTER

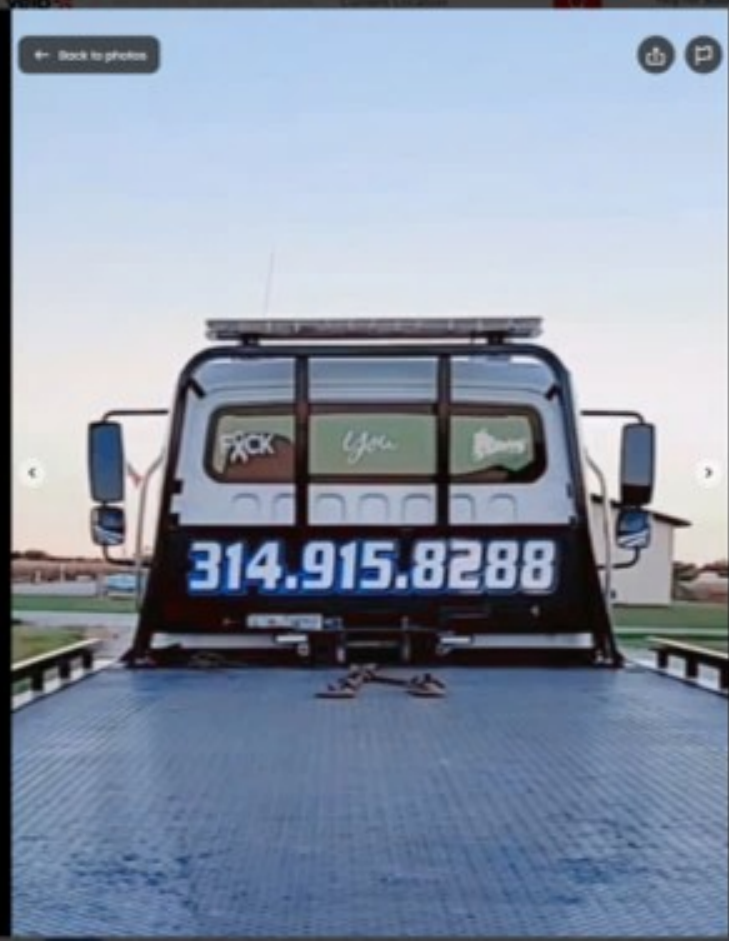

Photos for Turner Towing & Recovery

4 of 25

Turner was booked into the Marion County Jail Wednesday after being arrested on molestation charges.

OCALA, Fla. - A high-ranking correctional officer at Lowell women's prison in Ocala has been arrested on child molestation charges.

He is the same man named in a lawsuit for allegedly beating an inmate so badly, she was left a quadriplegic.

Lt. Keith Turner was booked into the Marion County Jail Wednesday.

According to the Marion County Sheriff's office, the victim told investigators that the abuse began in 2012 when she was seven or eight years old. Deputies say Turner also committed crimes sexual in nature against another juvenile.

The Florida Department of Corrections says it is moving forward with his immediate dismissal.

"If the charges are true – that behavior is abhorrent and not a reflection of the values of the agency," said FDC Dir. Of Institutional Operations Hope Gartman.
Turner's actions inside the prison were already under the microscope before this arrest.

He's been named in a lawsuit in connection to the alleged beating of a Lowell inmate. Cheryl Weimar's attorneys say the August incident left her with a broken neck and she's now a quadriplegic. The suit also points to numerous complaints against Turner, which Weimar's lawyers say show he posed a risk to the inmates.

"Florida law prevents me from discussing the specifics. What I can tell you is that every allegation is taken seriously," Gartman, who used to serve as the Warden at Lowell, said.

Latest News

Flagler County fire station struck by bullet during shooting, officials say

Boeing Starliner launch delayed again after being scrubbed 2 hours before liftoff

Florida woman who killed toddler in DUI crash to remain guilty after posthumous hearing

Pulse tribute to be constructed in Osceola County

'Rarest alligator in the world' now on display at Gatorland for first time ever

Trending

1 Possible wild monkeys seen walking around Florida neighborhood

2 Florida man runs to police for help after committing crime, ends up behind bars: deputies

3 This Florida city has the worst drivers in the US, report says

4 Florida basketball coach accused of using player funds for OnlyFans content, vacations

5 Woman killed after being thrown off motorcycle in head-on crash in Daytona Beach, troopers say

DAILY NEWSLETTER

All the news you need to know, every day

Photos for Turner Towing & Recovery

4 of 25

Turner Towing & Recovery on Dec 15, 2022

-lines, 23; Robert Turner, 29;
th four additional murder
s of aggravated criminal

-crime

ve been accused. State's Atty.
since 1924.

hanged just outside the
rk here where Hines and the

er's, who came from a poor
blic defenders. Hines said he
county jail.

milled about outside, one
ted and dressed in blue jail
ting.

rs'

mobile 98 on the secluded

WEATHER ALERT High Wind Warning

KINGDOM OF THE PLANET OF THE APES IMAX FRIDAY

Self-proclaimed rabbi accused of molesting teen

By ABC30

Tuesday, October 23, 2012

SPRING VALLEY

Police say they received a report that a 14-year-old boy had been sexually abused.

Moishe Turner, 58, was taken into custody and charged with seven counts of felony second-degree criminal sex act and one count of endangering the welfare of a child.

People at the synagogue in Monsey say Turner used to attend services there but was asked to leave because of similar allegations some years ago, allegations that did not result in criminal charges.

In the case that resulted in charges, the parents of the victim went to the police. There are conflicting reports about whether Turner is a rabbi. He apparently refers to himself that way professionally, but the community is divided on the issue.

This investigation is ongoing and more charges are expected. Police believe that more victims are out there. Anyone who may have any information is asked to contact the Ramapo Police Investigations Division.

Turner was remanded to the Rockland County Jail in lieu of $75,000.

The name of the victim is being withheld to protect his identity.

Copyright © 2024 KFDM-TV. All Rights Reserved.

The journ

'Sou
wom
as he

Chicago Tribune

Arrested and charged with one count each of murder were Daniel Hines, 23; Robert Turner, 29; and Michael Turner, 19. On Friday each of the three was charged with four additional murder counts, kidnaping, two counts of criminal sexual assault, four counts of aggravated criminal sexual assault and unlawful restraint.

In a county of small towns, where people have been shocked by the crime

Advertise
1-2-3
It's that easy!
TRIBUNE

–the first homicide since 1983–and the fact that three local men have been accused, State's Atty. Edmond Rees said he would seek the county's first death sentence since 1924.

In that case, a man convicted in the shotgun slaying of his wife was hanged just outside the Macoupin County courthouse, the 150-year-old limestone landmark here where Hines and the Turner brothers appeared briefly Friday.

At a hearing before Circuit Court Judge Dennis Schwartz, the Turners, who come from a poor family of 10 children, said they were indigent and were assigned public defenders. Hines said he had a private attorney. They were ordered held without bond in the county jail.

Macoupin County residents crowded into the courthouse and then milled about outside, one woman taking snapshots, as the three suspects, handcuffed, manacled and dressed in blue jail jumpsuits, were led to a county office two doors away for fingerprinting.

Proceeding largely on disclosures by Sandy Aldridge, 18, the Turners'

sister, authorities theorize that Drobney stopped her family's Oldsmobile 98 on the secluded

WEATHER ALERT High Wind Warning
menu WATCH LIVE 63° Log In
KINGDOM OF THE PLANET OF THE APES IMAX IN THEATERS FRIDAY GET TICKETS

Self-proclaimed rabbi accused of molesting teen

By ABC30

Tuesday, October 25, 2011

SPRING VALLEY

Police say they received a report that a 14-year-old boy had been sexually abused.

Moishe Turner, 58, was taken into custody and charged with seven counts of felony second-degree criminal sex act and one count of endangering the welfare of a child.

People at the synagogue in Monsey say Turner used to attend services there but was asked to leave because of similar allegations some years ago, allegations that did not result in criminal charges.

In the case that resulted in charges, the parents of the victim went to the police. There are conflicting reports about whether Turner is a rabbi. He apparently refers to himself that way professionally, but the community is divided on the issue.

This investigation is ongoing and more charges are expected. Police believe that more victims are out there. Anyone who may have any information is asked to contact the Ramapo Police Investigations Division.

Turner was remanded to the Rockland County Jail in lieu of $75,000.

The name of the victim is being withheld to protect his identity.

Copyright © 2024 KFSN-TV. All Rights Reserved.

The Journal Irish News FactCheck Voices Climate European Electio

Serial killer Chester Turner sitting in court yesterday. IMAGE: AP/Press Association Images

SERIAL KILLER

'Southside Slayer' who killed 14 women tells judge "I'll be back" as he's sentenced to death

Chester D. Turner is Los Angeles' most prolific killer.

3.34pm, 2 Aug 2014 49.6k 52

CHESTER D. TURNER is no stranger to murder or the punishment that comes with it.

He squeezed the life out of more than a dozen women during a decade of terror, and two juries decided he should die for his crimes.

So it was merely a formality yesterday that Turner, already on death row for 10 murders, was given four more death sentences for what a prosecutor called the city's most prolific serial killing.

Turner, 47, looked straight at Judge Robert Perry as he handed down the penalty for the string of inner-city killings during the crack cocaine epidemic.

As Turner was led from court, he cursed at the prosecution and said, "I'll be back."

Did Franz Ferdinand's Assassination Cause World War I?

The causes of World War I have been debated since it ended—but the assassination of Archduke Franz Ferdinand was an early catalyst.

BY: ANNETTE MCDERMOTT
UPDATED: JUNE 27, 2022 | ORIGINAL: APRIL 16, 2018

PRINT PAGE

The causes of World War I, also known as the Great War, have been debated since it ended. Officially, Germany shouldered much of the blame for the conflict, which caused four years of unprecedented slaughter. But a series of complicated factors caused the war, including a brutal

JewishEncyclopedia

A B C D E F G H I J K L M N O P

FERDINAND, PHILIP:

(Redirected from FERNANDEZ, PHILIP.)

By: Joseph Jacobs

Hebrew teacher; born in Poland about 1555; died at Leyden, Holland, 1598. After an adventurous career on the Continent, during which he became first a Roman Catholic and afterward a Protestant, he went to Oxford University, and later removed to the University of Cambridge, where he was matriculated Dec. 16, 1596. He claimed a pension from the "Domus Conversorum," which was paid Feb. 3, 1598, and receipted for by him in Latin, Hebrew, and Greek. The same year he was attracted to Leyden by Joseph Scaliger, who obtained a professorship for him. Scaliger himself acknowledges having learned much from Ferdinand, in the short time he was at Leyden. Ferdinand's only publication was a translation of the six hundred and thirteen commandments as collected by Abraham ben "Kattani" in the Bomberg Bible (Cambridge, 1597).

Bibliography:

Dict. National Biog.;
Wood, Athenæ Oxonienses, ed. Bliss, i. 677;
Cooper, Athenæ Cantabrigienses, ii. 239;
Scaliger, Epistolæ, pp. 208, 594, Leyden, 1627;
Transactions Jew. Hist. Soc. Eng. i. 27.

About Jewish Encyclopedia
Literary Directorate Listing

WIKIPEDIA
The Free Encyclopedia

Philip Ferdinand

1 language

article Talk Tools

From Wikipedia, the free encyclopedia

This article includes a list of references, related reading, or external links, but its sources remain unclear because it lacks inline citations. Please help improve this article by introducing more precise citations. (June 2010) (Learn how and when to remove this message)

Philip Ferdinand (1555, Poland – 1598, Leiden) was an English Hebraist.

Born in Poland to Polish Jewish parents, he converted first to Roman Catholicism and then to Protestantism. He was a poor student at Oxford University, where he taught Hebrew. He matriculated at Cambridge University in 1596. He became professor of Hebrew at Leiden, where he died. He translated Rabbinic works into Latin.

References [edit]

- Stephen, Leslie, ed. (1889). "Ferdinand, Philip". Dictionary of National Biography. Vol. 18. London: Smith, Elder & Co.

Authority control databases [hide]

International	VIAF
National	United States
People	Netherlands

This biography of an English academic is a stub. You can help Wikipedia by expanding it.

This biographical article about a person notable in connection with Judaism is a stub. You can help Wikipedia by expanding it.

Categories: 1555 births | 1598 deaths | 16th-century Polish Jews | 16th-century Polish people | Academics of the University of Oxford | Academic staff of Leiden University | English translators | Immigrants to England | Polish emigrants | English academic biography stubs | Jewish biography stubs

This page was last edited on 28 February 2024, at 17:41 (UTC).

Text is available under the Creative Commons Attribution-ShareAlike License 4.0; additional terms may apply. By using this site, you agree to the Terms of Use and Privacy Policy. Wikipedia® is a registered trademark of the Wikimedia Foundation, Inc., a non-profit organization.

Shalom!
Welcome to
MESSIANIC JEWISH
Publishers & Resources

Jeffrey Enoch Feinberg, PhD

Jeff Feinberg is the leader of Congregation Etz Chaim in Buffalo Grove, Illinois and midwest regional director for the Union of Messianic Jewish Congregations (UMJC). Ordained by the UMJC and an alumnus of UC Berkeley, the University of Chicago, Standford, and Trinity International University, Jeff is listed in Who's Who in America and Who's Who in the World.

Quick links

About

Faculty of Law

Faculty
Faculty Prize Laureates

Faculty

Full Time Faculty (55)
Criminology (4)
Emeritus (23)
Visiting Faculty (23)
Post Doctorate (8)
Doctorate Research Fellows (13)
Adjunct Lecturers (22)
Clinical (10)
Administrative Faculty (24)
In Memory (18)

Prof. David Enoch

The Rodney Blackman Chair in the Philosophy of Law | The Faculty of Law; Philosophy Department
Room 202
03-5405560
davidenoch@mail.huji.ac.il
Personal Site: Academia.edu

I've been a faculty member at the Hebrew U – on a joint appointment in law and philosophy – since 2003.

I work primarily in moral, legal, and political philosophy.

In moral philosophy, much of my work has been in metaethics, where I defend a fairly robust objectivist, realist view about morality and about normativity more generally. According to this view, there are moral (and other normative) facts that do not constitutively depend on us, that we discover rather than create or construct, and that are irreducible to run of the mill natural facts.

In the philosophy of law I sometimes voice skepticism about the more conceptual parts of the discussion about the nature of law and I take part mostly in normative discussions about law, such as questions about the right status of statistical evidence, or about the role of luck in morality and law.

In political philosophy I develop and defend a comprehensive liberal view – one that does not aspire to the kind of neutrality Rawls's "Political Liberalism" aspires to. I criticize such Rawlsian views, and I try to accommodate, within liberalism, insights more commonly found among critics of liberalism.

In the faculty of law I usually teach jurisprudence (usually the part that is really just intro to moral and political philosophy), and sometimes a workshop or seminar at the intersection of law and philosophy. In the philosophy department I usually teach the first year course "Central Problems in Philosophy", and various seminars (mostly in metaethics and in political philosophy).

Education

B.A. in Law and Philosophy, Tel Aviv University
PhD in philosophy, NYU

LAW & CRIME

Former Student Charged With Two College Rapes Gets Probation After Plea Agreement

A man who was charged with raping two women while at Indiana University was sentenced to probation after spending one day in jail, WISH reported.

START TRAD
TODAY
E*TRADE

USED GOOGLE'S "INCOGNITO MODE"?
YOU MAY BE ENTITLED TO COMPENSATION!
TAKE THE QUESTIONNAIRE

John Enochs was accused of raping a woman at the Delta Tau Delta fraternity house on the Indiana University campus in April 2015. A woman had told police she had been raped but did not know her attacker. She said that he held her down even though she told him to stop more than once. She later managed to get away, but health workers found that she suffered injuries to her genitals. Security footage showed her enter a room with Enochs, and she left after 24 minutes, according to police.

While authorities looked into that case, they discovered a victim from another case from 2013, who identified Enochs as her attacker. After examining DNA evidence and hearing from witnesses, police arrested Enochs for that case as well.

In the end, however, Enochs only spent one day in jail, pleading guilty to a misdemeanor charge of battery with moderate bodily injury. Prosecutors dismissed both rape charges. Enochs was sentenced to probation on Thursday.

Top of Today

The Child-Rape Assembly Line

BUSINESS INSIDER

Log In Subscribe

The businessman Bernard Bergemar owns MindGeek, which runs major porn sites including Pornhub, RedTube, and YouPorn, according to an explosive report from the Financial Times.

The publication said Bergemar's name had been known only in a "small circle" of MindGeek power players until the report came out. Before the FT story's publication, a Google search result showed only three results for Bergemar's name.

Pornhub, a private company, declined to comment, saying it does not discuss financial information. A company spokesperson would not confirm their identity after multiple requests.

Bergemar owns shares in a majority of MindGeek subsidiaries, which allow him to be the biggest beneficiary of the company, FT reported. MindGeek pays license fees for the "complex network of subsidiaries" and owes them millions of dollars in dividends, the FT report said.

WIKIPEDIA

Bernd Bergmair

Early life

NEW YORK POST

LOG IN

RECOMMENDED

Google blasted for AI that refuses to say how many Jews were killed...

Why Jack Dorsey quit Bluesky board: It was 'literally repeating all...

TECH

This shadowy businessman is reportedly behind Pornhub parent MindGeek

By Noah Manskar

Published Dec. 17, 2020

Updated Feb. 14, 2022, 2:47 p.m. ET

EXPLORE MORE

OpenAI mulls letting users create AI-generated pornography — with a ban on deepfakes

Google bans deepfake-porn ads as 'egregious' AI nudes surge

This is the US state with the most OnlyFans creators — and it will shock you

The world's most powerful internet porn company is owned by a shadowy businessman who barely exists online, a new report says.

Bernard Bergemar is the biggest owner of MindGeek, the Luxembourg-based conglomerate behind popular porn sites such as Pornhub, YouPorn and Brazzers, a Financial Times investigation found.

MindGeek had long kept Bergemar's identity a closely held secret that only a handful of company executives and their advisers knew about, according to the paper. Before Thursday, his name only appeared in three Google search results related to his past role as an executive at RedTube, a porn platform MindGeek now owns.

While he's not mentioned in the company's corporate filings, the Financial Times revealed that Bergemar is MindGeek's largest beneficiary thanks in part to a "complex network of subsidiaries" in which he owns a large chunk of the shares.

FDLE

Sexual Offenders and Predators Search

Charting a course for public safety

Florida Department of Law Enforcement - Sexual Offender / Predator Flyer

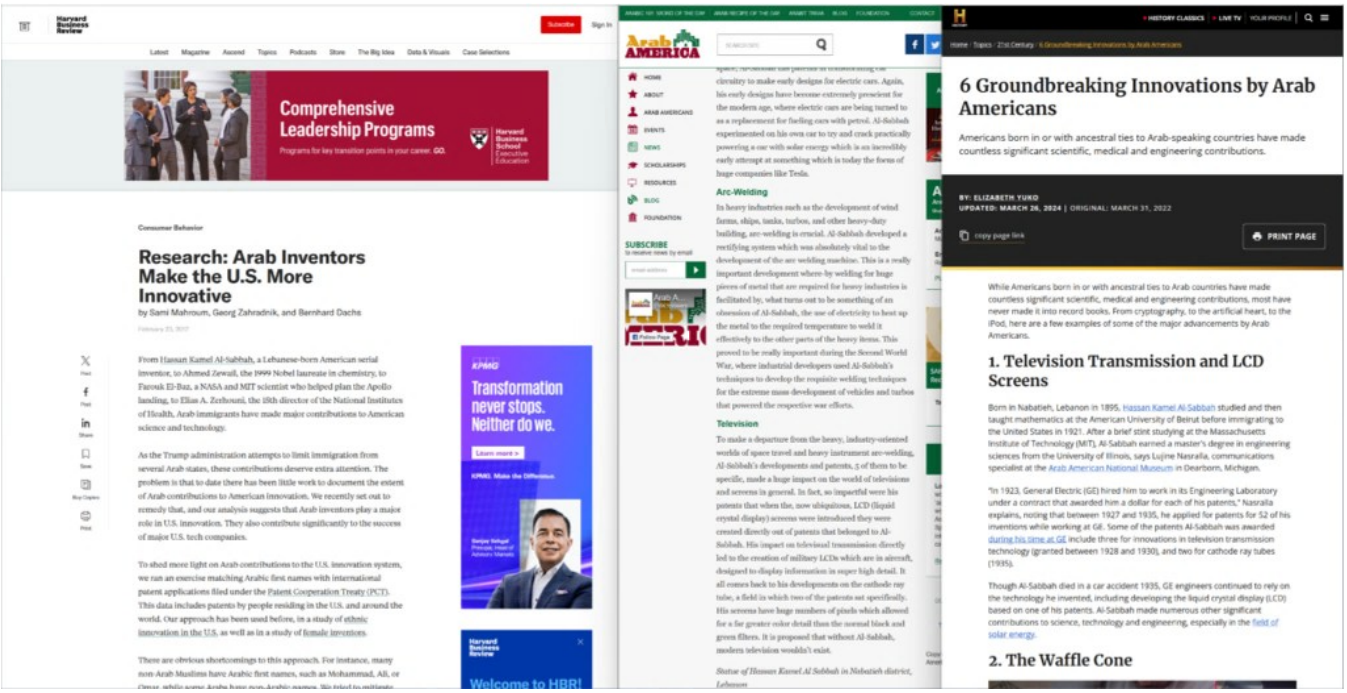

Harvard Business Review

Subscribe | Sign In

Latest | Magazine | Ascend | Topics | Podcasts | Store | The Big Idea | Data & Visuals | Case Selections

Comprehensive Leadership Programs

Programs for key transition points in your career. GO.

Harvard Business School Executive Education

Consumer Behavior

Research: Arab Inventors Make the U.S. More Innovative

by Sami Mahroum, Georg Zahradnik, and Bernhard Dachs

February 23, 2017

From Hassan Kamel Al-Sabbah, a Lebanese-born American serial inventor, to Ahmed Zewail, the 1999 Nobel laureate in chemistry, to Farouk El-Baz, a NASA and MIT scientist who helped plan the Apollo landing, to Elias A. Zerhouni, the 18th director of the National Institutes of Health, Arab immigrants have made major contributions to American science and technology.

As the Trump administration attempts to limit immigration from several Arab states, these contributions deserve extra attention. The problem is that to date there has been little work to document the extent of Arab contributions to American innovation. We recently set out to remedy that, and our analysis suggests that Arab inventors play a major role in U.S. innovation. They also contribute significantly to the success of major U.S. tech companies.

To shed more light on Arab contributions to the U.S. innovation system, we ran an exercise matching Arabic first names with international patent applications filed under the Patent Cooperation Treaty (PCT). This data includes patents by people residing in the U.S. and around the world. Our approach has been used before, in a study of ethnic innovation in the U.S. as well as in a study of female inventors.

There are obvious shortcomings to this approach. For instance, many non-Arab Muslims have Arabic first names, such as Mohammad, Ali, or Omar, while some Arabs have non-Arabic names. We tried to mitigate

KPMG

Transformation never stops. Neither do we.

Learn more >

KPMG. Make the Difference.

Sanjay Sehgal
Principal, Head of Advisory Markets

Harvard Business Review

Welcome to HBR!

Arab AMERICA

HOME | ABOUT | ARAB AMERICANS | EVENTS | NEWS | SCHOLARSHIPS | RESOURCES | BLOG | FOUNDATION

SUBSCRIBE

circuitry to make early designs for electric cars. Again, his early designs have become extremely prescient for the modern age, where electric cars are being turned to as a replacement for fueling cars with petrol. Al-Sabbah experimented on his own car to try and crack practically powering a car with solar energy which is an incredibly early attempt at something which is today the focus of huge companies like Tesla.

Arc-Welding

In heavy industries such as the development of wind farms, ships, tanks, turbos, and other heavy-duty building, arc-welding is crucial. Al-Sabbah developed a rectifying system which was absolutely vital to the development of the arc welding machine. This is a really important development where by welding for huge pieces of metal that are required for heavy industries is facilitated by, what turns out to be something of an obsession of Al-Sabbah, the use of electricity to heat up the metal to the required temperature to weld it effectively to the other parts of the heavy items. This proved to be really important during the Second World War, where industrial developers used Al-Sabbah's techniques to develop the requisite welding techniques for the extreme mass development of vehicles and turbos that powered the respective war efforts.

Television

To make a departure from the heavy, industry-oriented worlds of space travel and heavy instrument arc-welding, Al-Sabbah's developments and patents, 5 of them to be specific, made a huge impact on the world of televisions and screens in general. In fact, so impactful were his patents that when the, now ubiquitous, LCD (liquid crystal display) screens were introduced they were created directly out of patents that belonged to Al-Sabbah. His impact on televisual transmission directly led to the creation of military LCDs which are in aircraft, designed to display information in super high detail. It all comes back to his developments on the cathode ray tube, a field in which two of the patents set specifically. His screens have huge numbers of pixels which allowed for a far greater color detail than the normal black and green filters. It is proposed that without Al-Sabbah, modern television wouldn't exist.

Statue of Hassan Kamel Al-Sabbah in Nabatieh district, Lebanon

Home · Topics · 21st Century · 6 Groundbreaking Innovations by Arab Americans

HISTORY CLASSICS | LIVE TV | YOUR PROFILE

6 Groundbreaking Innovations by Arab Americans

Americans born in or with ancestral ties to Arab-speaking countries have made countless significant scientific, medical and engineering contributions.

BY: ELIZABETH YUKO
UPDATED: MARCH 26, 2024 | ORIGINAL: MARCH 31, 2022

copy page link | PRINT PAGE

While Americans born in or with ancestral ties to Arab countries have made countless significant scientific, medical and engineering contributions, most have never made it into record books. From cryptography, to the artificial heart, to the iPod, here are a few examples of some of the major advancements by Arab Americans.

1. Television Transmission and LCD Screens

Born in Nabatieh, Lebanon in 1895, Hassan Kamel Al-Sabbah studied and then taught mathematics at the American University of Beirut before immigrating to the United States in 1921. After a brief stint studying at the Massachusetts Institute of Technology (MIT), Al-Sabbah earned a master's degree in engineering sciences from the University of Illinois, says Lujine Nasralla, communications specialist at the Arab American National Museum in Dearborn, Michigan.

"In 1923, General Electric (GE) hired him to work in its Engineering Laboratory under a contract that awarded him a dollar for each of his patents," Nasralla explains, noting that between 1927 and 1935, he applied for patents for 52 of his inventions while working at GE. Some of the patents Al-Sabbah was awarded during his time at GE include three for innovations in television transmission technology (granted between 1928 and 1930), and two for cathode ray tubes (1935).

Though Al-Sabbah died in a car accident 1935, GE engineers continued to rely on the technology he invented, including developing the liquid crystal display (LCD) based on one of his patents. Al-Sabbah made numerous other significant contributions to science, technology and engineering, especially in the field of solar energy.

2. The Waffle Cone

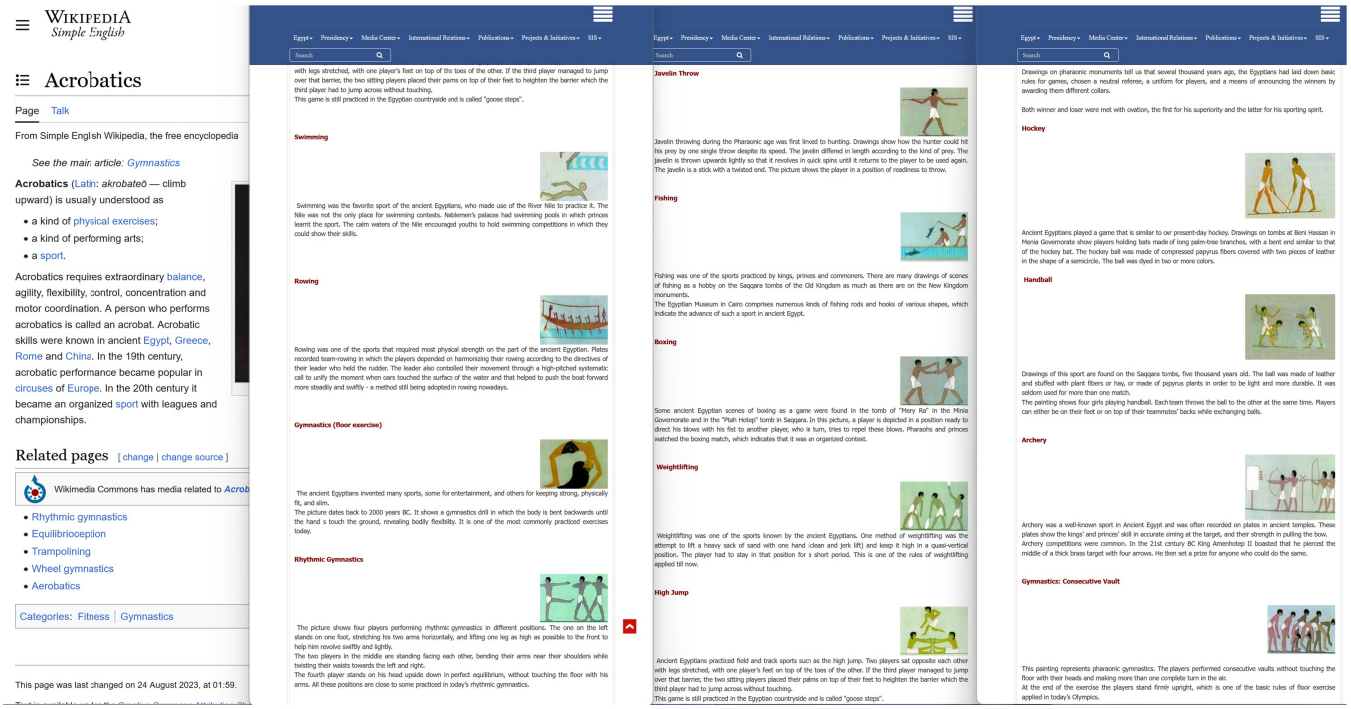

WIKIPEDIA
Simple English

Acrobatics

Page | Talk

From Simple English Wikipedia, the free encyclopedia

See the main article: Gymnastics

Acrobatics (Latin: *akrobateō* — climb upward) is usualy understood as

- a kind of physical exercises;
- a kind of performing arts;
- a sport.

Acrobatics requires extraordinary balance, agility, flexibility, control, concentration and motor coordination. A person who performs acrobatics is called an acrobat. Acrobatic skills were known in ancient Egypt, Greece, Rome and China. In the 19th century, acrobatic performance became popular in circuses of Europe. In the 20th century it became an organized sport with leagues and championships.

Related pages [change | change source]

Wikimedia Commons has media related to *Acrob*

- Rhythmic gymnastics
- Equilibrioception
- Trampolining
- Wheel gymnastics
- Aerobatics

Categories: Fitness | Gymnastics

This page was last changed on 24 August 2023, at 01:59.

Egypt | Presidency | Media Center | International Relations | Publications | Projects & Initiatives | SIS

Search

with legs stretched, with one player's feet on top of the toes of the other. If the third player managed to jump over that barrier, the two sitting players placed their palms on top of their feet to heighten the barrier which the third player had to jump across without touching.
This game is still practiced in the Egyptian countryside and is called "goose steps".

Swimming

Swimming was the favorite sport of the ancient Egyptians, who made use of the River Nile to practice it. The Nile was not the only place for swimming contests. Noblemen's palaces had swimming pools in which princes learnt the sport. The calm waters of the Nile encouraged youths to hold swimming competitions in which they could show their skills.

Rowing

Rowing was one of the sports that required most physical strength on the part of the ancient Egyptian. Plates recorded team-rowing in which the players depended on harmonizing their rowing according to the directives of their leader who held the rudder. The leader also controlled their movement through a high-pitched systematic call to unify the moment when oars touched the surface of the water and that helped to push the boat forward more steadily and swiftly - a method still being adopted in rowing nowadays.

Gymnastics (floor exercise)

The ancient Egyptians invented many sports, some for entertainment, and others for keeping strong, physically fit, and slim.
The picture dates back to 2000 years BC. It shows a gymnastics drill in which the body is bent backwards until the hand s touch the ground, revealing bodily flexibility. It is one of the most commonly practiced exercises today.

Rhythmic Gymnastics

The picture shows four players performing rhythmic gymnastics in different positions. The one on the left stands on one foot, stretching his two arms horizontaly, and lifting one leg as high as possible to the front to help him revolve swiftly and lightly.
The two players in the middle are standing facing each other, bending their arms near their shoulders while twisting their waists towards the left and right.
The fourth player stands on his head upside down in perfect equilibrium, without touching the floor with his arms. All these positions are close to some practiced in today's rhythmic gymnastics.

Javelin Throw

Javelin throwing during the Pharaonic age was first linked to hunting. Drawings show how the hunter could hit his prey by one single throw despite its speed. The javelin differed in length according to the kind of prey. The javelin is thrown upwards lightly so that it revolves in quick spins until it returns to the player to be used again. The javelin is a stick with a twisted end. The picture shows the player in a position of readiness to throw.

Fishing

Fishing was one of the sports practiced by kings, princes and commoners. There are many drawings of scenes of fishing as a hobby on the Saqqara tombs of the Old Kingdom as much as there are on the New Kingdom monuments.
The Egyptian Museum in Cairo comprises numerous kinds of fishing rods and hooks of various shapes, which indicate the advance of such a sport in ancient Egypt.

Boxing

Some ancient Egyptian scenes of boxing as a game were found in the tomb of "Mery Ra" in the Minia Governorate and in the "Ptah Hotep" tomb in Saqqara. In this picture, a player is depicted in a position ready to direct his blows with his fist to another player, who in turn, tries to repel these blows. Pharaohs and princes watched the boxing match, which indicates that it was an organized contest.

Weightlifting

Weightlifting was one of the sports known by the ancient Egyptians. One method of weightlifting was the attempt to lift a heavy sack of sand with one hand (clean and jerk lift) and keep it high in a quasi-vertical position. The player had to stay in that position for s short period. This is one of the rules of weightlifting applied till now.

High Jump

Ancient Egyptians practiced field and track sports such as the high jump. Two players sat opposite each other with legs stretched, with one player's feet on top of the toes of the other. If the third player managed to jump over that barrier, the two sitting players placed their palms on top of their feet to heighten the barrier which the third player had to jump across without touching.
This game is still practiced in the Egyptian countryside and is called "goose steps".

Drawings on pharaonic monuments tell us that several thousand years ago, the Egyptians had laid down basic rules for games, chosen a neutral referee, a uniform for players, and a means of announcing the winners by awarding them different collars.

Both winner and loser were met with ovation, the first for his superiority and the latter for his sporting spirit.

Hockey

Ancient Egyptians played a game that is similar to oer present-day hockey. Drawings on tombs at Beni Hassan in Menia Governorate show players holding bats made of long palm-tree branches, with a bent end similar to that of the hockey bat. The hockey ball was made of compressed papyrus fibers covered with two pieces of leather in the shape of a semicircle. The ball was dyed in two or more colors.

Handball

Drawings of this sport are found on the Saqqara tombs, five thousand years old. The ball was made of leather and stuffed with plant fibers or hay, or made of papyrus plants in order to be light and more durable. It was seldom used for more than one match.
The painting shows four girls playing handball. Each team throws the ball to the other at the same time. Players can either be on their feet or on top of their teammates' backs while exchanging balls.

Archery

Archery was a well-known sport in Ancient Egypt and was often recorded on plates in ancient temples. These plates show the kings' and princes' skill in accurate aiming at the target, and their strength in pulling the bow.
Archery competitions were common. In the 21st century BC King Amenhotep II boasted that he pierced the middle of a thick brass target with four arrows. He then set a prize for anyone who could do the same.

Gymnastics: Consecutive Vault

This painting represents pharaonic gymnastics. The players performed consecutive vaults without touching the floor with their heads and making more than one complete turn in the air.
At the end of the exercise the players stand firmly upright, which is one of the basic rules of floor exercise applied in today's Olympics.

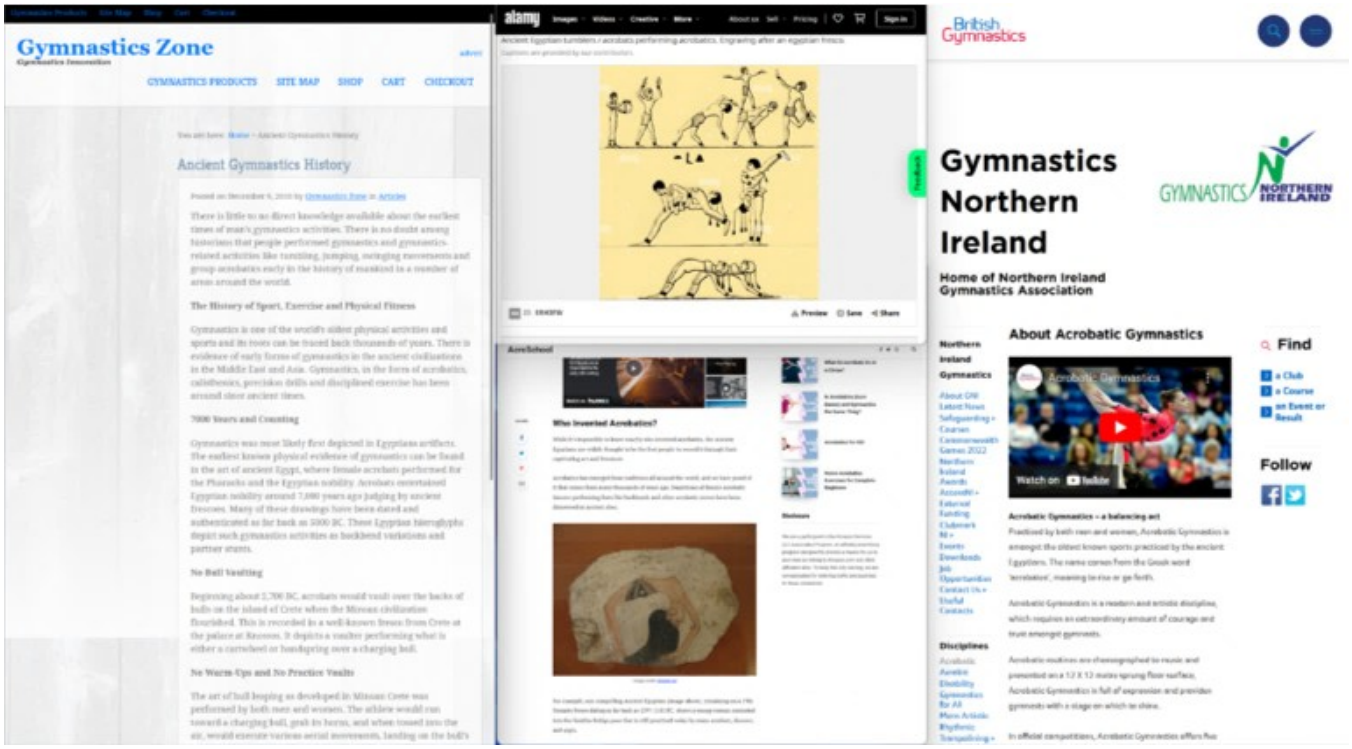
Gymnastics Zone
GYMNASTICS PRODUCTS
SITE MAP
SHOP
CART
CHECKOUT
Ancient Gymnastics History
alamy
British Gymnastics
Gymnastics Northern Ireland
Home of Northern Ireland Gymnastics Association
About Acrobatic Gymnastics
Find
Follow

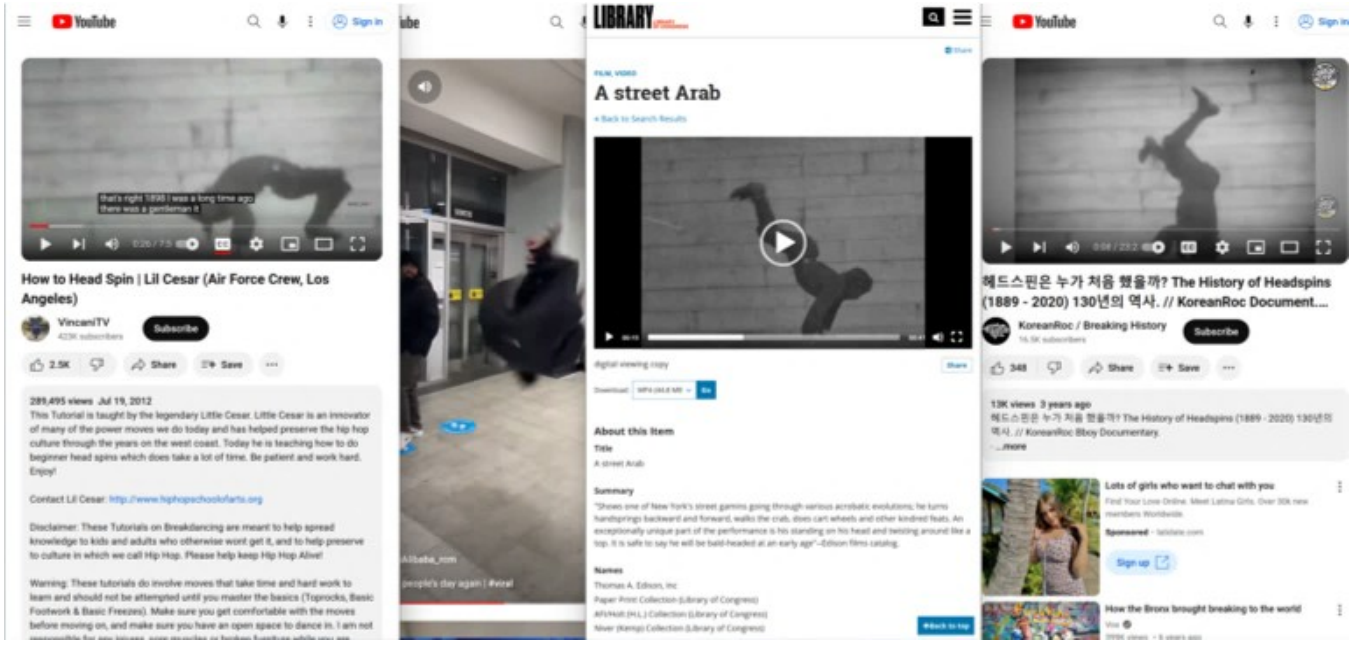
YouTube
How to Head Spin | Lil Cesar (Air Force Crew, Los Angeles)
LIBRARY
A street Arab
About this item
YouTube
헤드스핀은 누가 처음 했을까? The History of Headspins (1889 - 2020) 130년의 역사. // KoreanRoc Document....

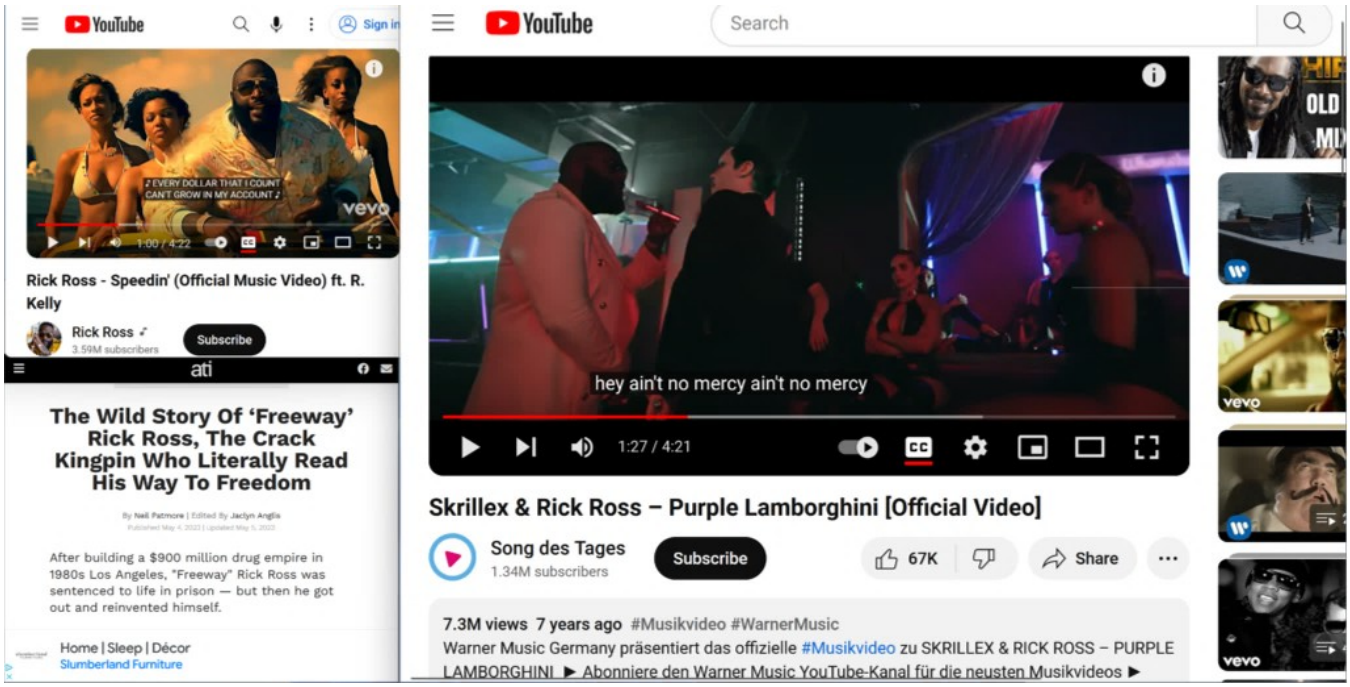
YouTube
Sign in
♪ EVERY DOLLAR THAT I COUNT CAN'T GROW IN MY ACCOUNT ♪
vevo
1:00 / 4:22
Rick Ross - Speedin' (Official Music Video) ft. R. Kelly
Rick Ross
3.59M subscribers
Subscribe
ati
The Wild Story Of 'Freeway' Rick Ross, The Crack Kingpin Who Literally Read His Way To Freedom
After building a $900 million drug empire in 1980s Los Angeles, "Freeway" Rick Ross was sentenced to life in prison — but then he got out and reinvented himself.
Home | Sleep | Décor
Slumberland Furniture
YouTube
Search
hey ain't no mercy ain't no mercy
1:27 / 4:21
Skrillex & Rick Ross – Purple Lamborghini [Official Video]
Song des Tages
1.34M subscribers
Subscribe
67K
Share
7.3M views 7 years ago #Musikvideo #WarnerMusic
Warner Music Germany präsentiert das offizielle #Musikvideo zu SKRILLEX & RICK ROSS – PURPLE LAMBORGHINI ► Abonniere den Warner Music YouTube-Kanal für die neusten Musikvideos ►

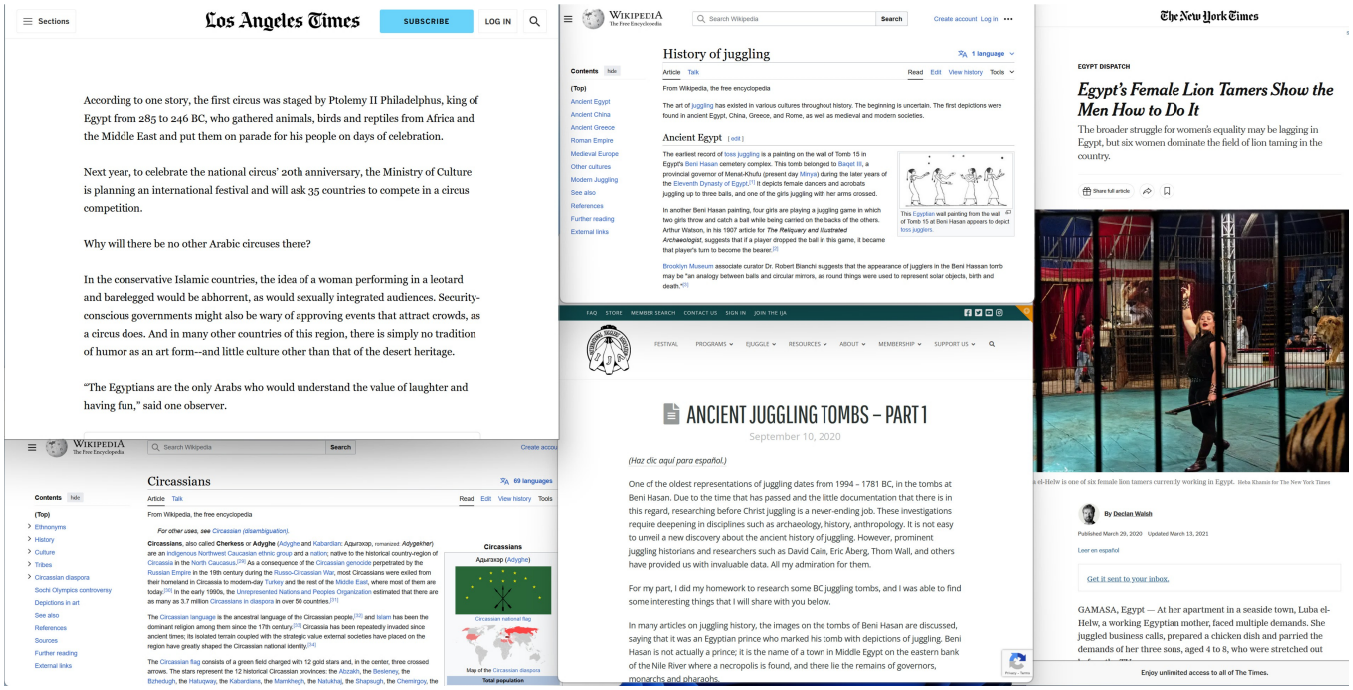

Sections

Los Angeles Times

SUBSCRIBE LOG IN

According to one story, the first circus was staged by Ptolemy II Philadelphus, king of Egypt from 285 to 246 BC, who gathered animals, birds and reptiles from Africa and the Middle East and put them on parade for his people on days of celebration.

Next year, to celebrate the national circus' 20th anniversary, the Ministry of Culture is planning an international festival and will ask 35 countries to compete in a circus competition.

Why will there be no other Arabic circuses there?

In the conservative Islamic countries, the idea of a woman performing in a leotard and barelegged would be abhorrent, as would sexually integrated audiences. Security-conscious governments might also be wary of approving events that attract crowds, as a circus does. And in many other countries of this region, there is simply no tradition of humor as an art form—and little culture other than that of the desert heritage.

"The Egyptians are the only Arabs who would understand the value of laughter and having fun," said one observer.

WIKIPEDIA The Free Encyclopedia

Search Wikipedia Search

Create account Log in

Circassians

69 languages

Article Talk Read Edit View history Tools

From Wikipedia, the free encyclopedia

For other uses, see Circassian (disambiguation).

Circassians, also called **Cherkess** or **Adyghe** (Adyghe and Kabardian: Адыгэхэр, romanized: *Adygekher*) are an indigenous Northwest Caucasian ethnic group and a nation; native to the historical country-region of Circassia in the North Caucasus.[29] As a consequence of the Circassian genocide perpetrated by the Russian Empire in the 19th century during the Russo-Circassian War, most Circassians were exiled from their homeland in Circassia to modern-day Turkey and the rest of the Middle East, where most of them are today.[30] In the early 1990s, the Unrepresented Nations and Peoples Organization estimated that there are as many as 3.7 million Circassians in diaspora in over 56 countries.[31]

The Circassian language is the ancestral language of the Circassian people,[32] and Islam has been the dominant religion among them since the 17th century.[33] Circassia has been repeatedly invaded since ancient times; its isolated terrain coupled with the strategic value external societies have placed on the region have greatly shaped the Circassian national identity.[34]

The Circassian flag consists of a green field charged with 12 gold stars and, in the center, three crossed arrows. The stars represent the 12 historical Circassian provinces: the Abzakh, the Besleney, the Bzhedugh, the Hatuqway, the Kabardians, the Mamkhegh, the Natukhaj, the Shapsugh, the Chemirgoy, the

Circassians

Адыгэхэр (Adyghe)

Circassian national flag

Map of the Circassian diaspora

Total population

WIKIPEDIA The Free Encyclopedia

Search Wikipedia Search

Create account Log in

History of juggling

1 language

Article Talk Read Edit View history Tools

From Wikipedia, the free encyclopedia

The art of juggling has existed in various cultures throughout history. The beginning is uncertain. The first depictions were found in ancient Egypt, China, Greece, and Rome, as wel as medieval and modern societies.

Ancient Egypt [edit]

The earliest record of loss juggling is a painting on the wal of Tomb 15 in Egypt's Beni Hasan cemetery complex. This tomb belonged to Baqet III, a provincial governor of Menat-Khufu (present day Minya) during the later years of the Eleventh Dynasty of Egypt.[27] It depicts female dancers and acrobats juggling up to three bals, and one of the girls juggling wit her arms crossed.

This Egyptian wal painting from the wal of Tomb 15 at Beni Hasan appears to depict loss jugglers.

In another Beni Hasan painting, four girls are playing a juggling game in which two girls throw and catch a bal while being carried on the backs of the others. Arthur Watson, in his 1907 article for *The Reliquary and Illustrated Archaeologist*, suggests that if a player dropped the bal ir this game, it became that player's turn to become the bearer.[28]

Brooklyn Museum associate curator Dr. Robert Bianchi suggests that the appearance of jugglers in the Beni Hassan torb may be "an analogy between bals and circular mirrors, as round things were used to represent solar objects, birth and death."[29]

Contents hide

(Top)
Ancient Egypt
Ancient China
Ancient Greece
Roman Empire
Medieval Europe
Other cultures
Modern Juggling
See also
References
Further reading
External links

FAQ STORE MEMBER SEARCH CONTACT US SIGN IN JOIN THE IJA

FESTIVAL PROGRAMS EJUGGLE RESOURCES ABOUT MEMBERSHIP SUPPORT US

ANCIENT JUGGLING TOMBS – PART 1

September 10, 2020

(Haz clic aquí para español.)

One of the oldest representations of juggling dates from 1994 – 1781 BC, in the tombs at Beni Hasan. Due to the time that has passed and the little documentation that there is in this regard, researching before Christ juggling is a never-ending job. These investigations require deepening in disciplines such as archaeology, history, anthropology. It is not easy to unveil a new discovery about the ancient history of juggling. However, prominent juggling historians and researchers such as David Cain, Eric Åberg, Thom Wall, and others have provided us with invaluable data. All my admiration for them.

For my part, I did my homework to research some BC juggling tombs, and I was able to find some interesting things that I will share with you below.

In many articles on juggling history, the images on the tombs of Beni Hasan are discussed, saying that it was an Egyptian prince who marked his tomb with depictions of juggling. Beni Hasan is not actually a prince; it is the name of a town in Middle Egypt on the eastern bank of the Nile River where a necropolis is found, and there lie the remains of governors, monarchs and pharaohs.

The New York Times

EGYPT DISPATCH

Egypt's Female Lion Tamers Show the Men How to Do It

The broader struggle for women's equality may be lagging in Egypt, but six women dominate the field of lion taming in the country.

Share full article

Nada el-Helw is one of six female lion tamers currently working in Egypt. Heba Khamis for The New York Times

By Declan Walsh

Published March 29, 2020 Updated March 13, 2021

Leer en español

Get it sent to your inbox.

GAMASA, Egypt — At her apartment in a seaside town, Luba el-Helw, a working Egyptian mother, faced multiple demands. She juggled business calls, prepared a chicken dish and parried the demands of her three sons, aged 4 to 8, who were stretched out

Enjoy unlimited access to all of The Times.

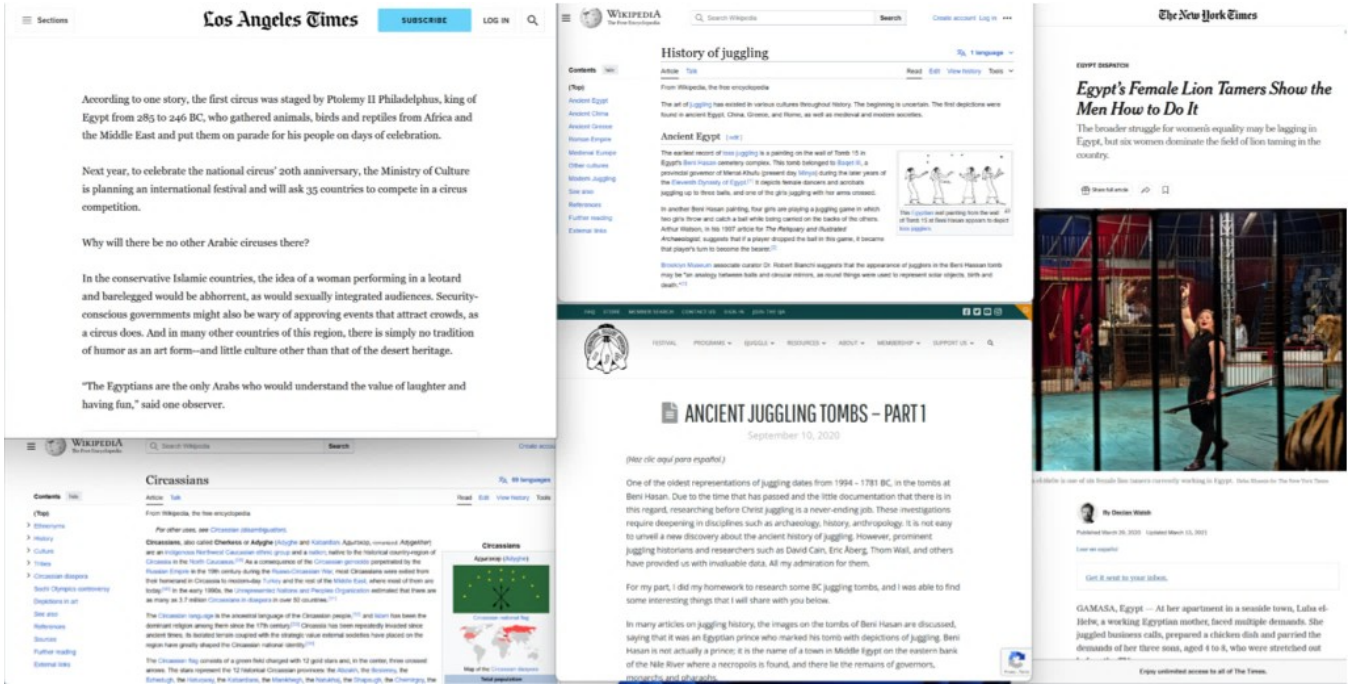

Sections

Los Angeles Times

SUBSCRIBE LOG IN

According to one story, the first circus was staged by Ptolemy II Philadelphus, king of Egypt from 285 to 246 BC, who gathered animals, birds and reptiles from Africa and the Middle East and put them on parade for his people on days of celebration.

Next year, to celebrate the national circus' 20th anniversary, the Ministry of Culture is planning an international festival and will ask 35 countries to compete in a circus competition.

Why will there be no other Arabic circuses there?

In the conservative Islamic countries, the idea of a woman performing in a leotard and barelegged would be abhorrent, as would sexually integrated audiences. Security-conscious governments might also be wary of approving events that attract crowds, as a circus does. And in many other countries of this region, there is simply no tradition of humor as an art form--and little culture other than that of the desert heritage.

"The Egyptians are the only Arabs who would understand the value of laughter and having fun," said one observer.

WIKIPEDIA

History of juggling

Ancient Egypt

Circassians

ANCIENT JUGGLING TOMBS – PART 1

September 10, 2020

(Haz clic aquí para español.)

One of the oldest representations of juggling dates from 1994 – 1781 BC, in the tombs at Beni Hasan. Due to the time that has passed and the little documentation that there is in this regard, researching before Christ juggling is a never-ending job. These investigations require deepening in disciplines such as archaeology, history, anthropology. It is not easy to unveil a new discovery about the ancient history of juggling. However, prominent juggling historians and researchers such as David Cain, Eric Åberg, Thom Wall, and others have provided us with invaluable data. All my admiration for them.

For my part, I did my homework to research some BC juggling tombs, and I was able to find some interesting things that I will share with you below.

In many articles on juggling history, the images on the tombs of Beni Hasan are discussed, saying that it was an Egyptian prince who marked his tomb with depictions of juggling. Beni Hasan is not actually a prince; it is the name of a town in Middle Egypt on the eastern bank of the Nile River where a necropolis is found, and there lie the remains of governors, monarchs and nobands.

The New York Times

EGYPT DISPATCH

Egypt's Female Lion Tamers Show the Men How to Do It

The broader struggle for women's equality may be lagging in Egypt, but six women dominate the field of lion taming in the country.

By Declan Walsh

GAMASA, Egypt — At her apartment in a seaside town, Lulsa el-Helw, a working Egyptian mother, faced multiple demands. She juggled business calls, prepared a chicken dish and parried the demands of her three sons, aged 4 to 8, who were stretched out

Boxing in the Ancient World

GreatTimes
Guiness Record: World's tallest woman Gelgi is suffering from Weaver syndrome

Britannica

Home | Games & Quizzes | History & Society | Science & Tech | Biographies | Animals &

Kulin

ruler of Bosnia

Print | Cite | Share | Feedback

Written and fact-checked by The Editors of Encyclopaedia Britannica
Last Updated: Mar 20, 2024 • Article History

Table of Contents

Sponsored Video
Watch to learn more

SPONSORED BY ADVERTISING PARTNER

Kulin (died 1204, or after) was the ruler of Bosnia from about 1180 as ban, or viceroy, of the king of Hungary.

Died: 1204, or after

Title / Office: ban (1180-1204), Bosnia and Herzegovina

See all related content →

During Kulin's rule, Hungarian influence dwindled and Bosnia functioned as a largely independent state. The country also enjoyed a period of peace and relative prosperi... a number of regional rulers a... whom had

OUTBACK | IT'S A BUT DON'T SKIP LUNCH | FIND LOCATION

yahoo/news | Search the web

TODAY

Meet the Texas teen with the world's longest legs

A. Pawlowski
Updated October 19, 2020 · 4 min read

Maci Currin was in elementary school when her doctors predicted she'd grow up to be 6 feet, 4 inches tall as an adult. She shot past that estimate in 7th grade.

Now a high school senior and standing 6 feet, 10 inches tall, Currin has been recognized by Guinness World Records as being both the woman and the teen with the world's longest legs. They make up 60% of her total height.

Maci Currin, 17, stands 6 feet, 10 inches tall. (Courtesy Anthean Tran - ZenRyze)

Lea

SAMSUNG

SAMSUNG Galaxy
25% off | Limited-t
$329.99 $429.99

The Quest Times

Guinness Record: World's tallest woman Gelgi is suffering from Weaver syndrome

by Quest Times — 11 November, 2022 Reading Time: 2 mins read

Share on Facebook | Share on Twitter | Share on LinkedIn | Share on Whatsapp

By Matthew Tabe

Rumeysa Gelgi holds the Guinness World Record for being the tallest woman in the world.

Sultan Kösen

Kösen in 2009

Born	10 December 1982 (age 41)[1] Mardin, Turkey
Occupation	Farmer
Known for	Tallest living man 7th verified tallest person in history
Height	8 ft 2.82 in (251.00 cm)
Spouse	Merve Dibo (m. 2013; div. 2021)

m.[12] In an interview, he said that his bigge
[13] The pair divorced in 2021 citing the
lay.[14][15]

e, the world's shortest man ever recorded,
tween their heights was 196.4 cm (6 ft 5.32

l the world.[17]

arly by visiting the Ripley's Believe It or Not!

WIKIPEDIA
The Free Encyclopedia

David Berg

13 lang

Article | Talk

From Wikipedia, the free encyclopedia

This article is about the cult leader. For other people with the same name, see David Bi (disambiguation).

David Brandt Berg (February 18, 1919 – October 1, 1994), also known as **King David**, **Mo**, **Moses David**, **Father David**, **Dad**, or **Grandpa** to followers, was the founder and leader of the cult generally known as the Children of God[1] and subsequently as The Family International. Berg's group, founded in 1968 among the counterculture youth in Southern California, gained notoriety for incorporating sexuality into its spiritual message and recruitment methods. Berg and his organization were accused of a broad range of sexual misconduct, including child sexual abuse.

David Berg

Born	David Brandt Berg February 18, 1919 Oakland, California, States
Died	October 1, 1994 (ag Costa de Caparica,
Other names	Moses David, King
Occupation(s)	Founder, Children o
Spouses	Jane Miller (m. 1944; div. 1970) Karen Zerby (m. 19
Children	4
Website	www.davidberg.org

Life [edit]

Family heritage [edit]

Berg's maternal grandfather was John Lincoln Brandt (1860–1946), a Disciples of Christ minister, author, and lecturer of Muskogee, Oklahoma.[2] Brandt had a dramatic conversion in his mid-twenties and immediately entered full-time Christian service. For years he was a Methodist circuit rider. He later became a leader of the Alexander Campbell movement of the Disciples of Christ, a restoration movement that developed into the current Protestant denomination Christian Church (Disciples of Christ).[3]

Early years (1919–1969) [edit]

Berg was born on February 18, 1919, in Oakland, California.[4] During his early years, he u lived in or around Florida.[5]

He was the youngest of three children born to Hjalmar Emmanuel Berg and Virginia Lee B Christian evangelists.[6] His father was Swedish.[7]

Virginia and Hjalmar were expelled from the Disciples of Christ after publicly testifying of h healing, which was contrary to church doctrine. They subsequently joined a new denomina Christian and Missionary Alliance, shortly before David's birth. In later years, their missiona and disdain for denominational politicking often set them at variance with the conservative that church's hierarchy, causing them to work largely as independent pastors and evangeli

Berg spent his early years traveling with his parents, who pursued their evangelical missio they settled in Miami, Florida, after Virginia successfully led a series of large revivals at the

Woman Who Escaped From "Children Of God" Cult Tells Her Story Of Abuse And Brainwashing

Andréa Oldereide and Ugnė Lazauskaitė

12

Share

ADVERTISEMENT

Trigger warning: child abuse, suicide

A survivor of one of the most controversial cults shared her harrowing experiences, highlighting the religious movement's exploitation of children, her advocacy against extremism, and the psychology behind cults

36-year-old Daniella Mestyanek Young detailed the abuse she suffered as a child growing up in the Children of God cult, exposing how the so-called "free love" ideals of the group promoted the sexual abuse of children.

Daniella escaped what has been labeled a "sex cult" at 15 and has since been working as a self-described "scholar of cults, extreme groups, and extremely bad leadership."

In a bombshell exposé with The Sun, published on Sunday (March 10), Daniella, a daughter of high-ranking members who was shuffled between compounds in the US, Mexico, and Brazil, explained that when the cult was in its prime, it brought in hundreds of millions of dollars, adding that her grandfather — a senior leader — "still runs the money."

In 1968, former priest David Berg founded Teens for Christ, which evolved to become the infamous Children of God cult, characterized by allegations of rape, child abuse, and religious prostitution.

ID | CRIMEFE

DISCOVERY+ | DOMESTIC VIOLENCE AWARENESS | MISSING | SURVIVOR S

Home / CrimeFeed / Discovery+ Shows

The Children Of God: 5 Disturbing Facts About The Pro-Pedophilia Sex Cult

The sect still exists online and reportedly has 1,500 members in 80 countries.

August 24, 2021

Members of the 'Children of God' cult (via Discovery, Inc.)

By: Aaron Rasmussen

David Brandt Berg, a charismatic preacher, formed The Children of God in 1968. He believed the apocalypse was near and urged believers to survive on basic necessities by giving up their money and personal possessions to the group's leaders. He also infamously taught that God is love and love is sex.

In 1974, a New York attorney general's office report labeled The Children of God a cult, and its members were accused of sexual abuse, assault, incest and other crimes, *The Guardian* reported.

In one instance, the report stated, "a 14-year-old runaway who spent nine days at a COG commune testified that she was raped and because of her refusal to cooperate with the elders, was held in solitary confinement on no less than three separate occasions."

Despite the accusations, The Children of God continued to flourish for decades. Berg changed the cult's name to The Family of Love following the 1978 Jonestown mass suicide, and, in 2004, the group became known as The Family International.

Ahead are five other facts about the cult that imploded just over 40 years after it

The Sun | News | Sport | Lifestyle | TV | Entertainment | Money | Tech

Lifestyle > Health

CULT HORROR I was forced to marry notorious paedophile cult leader David Berg at age three

Kate Graham
Published: 19:05 ET, Jul 31 2021 | Updated: 3:22 ET, Aug 1 2021

BORN into one of the world's most notorious cults, Serena Kelley, 38, suffered at the hands of its paedophile leader.

Now a trauma specialist in Houston, Texas, she shares her story of empowerment and hope.

SIGN IN · CREATE ACCOUNT · ENG/ESP

Video · The 19th in 2020 · The 8:46 Project · News · Tech

Chatting About Jewishness with the Greatest Jewish Porn Stars

Does a background in Judaism make you a better adult actor?

By Adam Kovac

December 10, 2014, 3:07pm · Share · Tweet · Snap

JAMES DEEN. PHOTO VIA DOC JOHNSON/WIKIMEDIA COMMONS.

James Deen is going out to the desert to fuck, but first, he has to make his way to the bank.

If you have a "Jews love money" joke in mind, now would be the time to make it.

The crown prince of porn is totally OK with jokes about his Semitism. You would be too if your nice, Jewish, boy-next-door looks had made you arguably the biggest (heh) male porn star of all time.

By now, his bio is well known. Born in Los Angeles County to successful engineer parents, he grew up in an upper-middle-class household in Pasadena. Rather than following in his parents' white-collar footsteps, however, he says he made the decision to go into porn while still in kindergarten. His slight build, smile, and tendency to somehow communicate an innate sweetness while balls-deep in a colleague's asshole gained him legions of female fans, rocketing him to porn star fame, and eventually, real fame. But before the blowjobs, the profiles in GQ, and the time he costarred with Lindsay Lohan in a crowdfunded film, Deen was just Bryan Matthew Sevilla, a boy who went to synagogue on the high holidays like all the other Yids.

"I don't know if I'm the only [Jewish porn star]," he says in a voice that recalls every overly excited Jew-boy I ever went to summer camp with. "But I'm definitely the loudest one about my Jewish heritage."

He's part of a long and proud tradition of porn stars who are not just Jewish, but whose Judaism can be considered a defining trait. Ron Jeremy may be notorious for his homeliness (despite the fact that as a young man, he was one mean, lean hunk of a dude), but the Hedgehog is fugly in a very stereotypical old-Jewish-man way: excess body hair, a prominent nose, a physique that's definitely had more than its share of kugel and knishes.

Seymore Butts (a.k.a. Adam Glasser) transcended his fame as the pioneer of vaginal fisting porn to gain mainstream recognition in the early 2000s Showtime series *Family Business*, which featured both his impressive Jewfro and showed how his tight-knit Jewish family helped him run his porn empire. The appeal was that this could be the family next to you at any Reform synagogue service.

warning! sections of this document contain explicit descriptions of sexual acts

a case to watch: people v. adam glasser

could the adam glasser trial in los angeles be the first in a wave of obscenity cases brought by state and federal prosecutors emboldened by the bush administration? that was the question hanging over the adult film industry in late 2001. but on march 20, 2002--the day the case would have gone to trial--glasser and his attorney announced they had reached a settlement with the los angeles city attorney's office. he pled guilty to a public nuisance charge and paid a $1000 fine to a victims restitution fund. glasser also agreed to offer an edited version of "tampa tushy fest, part 1" for california buyers. however, under the plea agreement, glasser is free to sell the unedited version in california without fear of future obscenity charges. glasser called the settlement "a great day for the adult industry, the free speech movement and...the millions of consumers who enjoy their rights to watch the adult entertainment of their choice."

Here's some background on the case. Glasser's trial would have taken place in the porn industry's backyard -- Los Angeles. Scheduled for late February 2002, it would have been the city's first obscenity case to go before a jury since 1993.

Adam Glasser (known in the porn business as "Seymore Butts") and his company Seymore Inc. were charged with two counts of obscenity for a 1998 video called "Tampa Tushy Fest, Part 1." Glasser was offered a plea bargain with probation and a small fine, but turned it down.

As in Glasser's other sex videos -- his company, which he says is worth $2 million, releases about 20 films every year -- this film shows hardcore (i.e., explicit) anal sex, oral sex, and vaginal sex. It also shows "fisting," with women inserting their hands inside of one another.

Deputy L.A. city attorney Deborah Sanchez said she was prosecuting because "Tampa Tushy Fest, Part 1" is filled with scenes that depict sexuality in "a patently offensive way." (**Read** more in Sanchez's extended interview with FRONTLINE. **WARNING: This interview contains explicit descriptions of sexual acts.**)

James Deen

Deen in 2010

Born	Bryan Matthew Sevilla[1] February 7, 1986 (age 38)[2] Los Angeles County, California, U.S.[3]
Other names	James Deen[2] James Dean[2]
Years active	2004–present
Height	5 ft 8 in (1.73 m)[3]
Website	jamesdeen.com

Los Angeles County Measure B, an ned the measure's constitutionality.

eb series, m on a

am Pryor l, Richard

Deen on a film set in 2007

fessor public, een was restricted to speaking to the

f Wisconsin–Madison.[27]

News > World > Americas

Accuser of porn actor James Deen calls for more scrutiny of abuse claims amid Weinstein accusations

'Why is James Deen still granted shade to abuse women!?' asks performer who says she was 'almost raped' by star

Jon Sharman • Wednesday 01 November 2017 17:15 GMT

• Comments

Porn star James Deen *(Getty Images)*

Your briefing on the latest headlines from across the US

SIGN IN · CREATE ACCOUNT · ENG/ESP

Video · The 19th in 2020 · The 8:46 Project · News · Tech

Chatting About Jewishness with the Greatest Jewish Porn Stars

Does a background in Judaism make you a better adult actor?

By Adam Kovac

December 10, 2014, 3:07pm · Share · Tweet · Snap

JAMES DEEN. PHOTO VIA DOC JOHNSON/WIKIMEDIA COMMONS.

James Deen is going out to the desert to fuck, but first, he has to make his way to the bank.

If you have a "Jews love money" joke in mind, now would be the time to make it.

The crown prince of porn is totally OK with jokes about his Semitism. You would be too if your nice, Jewish, boy-next-door looks had made you arguably the biggest (heh) male porn star of all time.

By now, his bio is well known. Born in Los Angeles County to successful engineer parents, he grew up in an upper-middle-class household in Pasadena. Rather than following in his parents' white-collar footsteps, however, he says he made the decision to go into porn while still in kindergarten. His slight build, smile, and tendency to somehow communicate an innate sweetness while balls-deep in a colleague's asshole gained him legions of female fans, rocketing him to porn star fame, and eventually, real fame. But before the blowjobs, the profiles in GQ, and the time he costarred with Lindsay Lohan in a crowdfunded film, Deen was just Bryan Matthew Sevilla, a boy who went to synagogue on the high holidays like all the other Yids.

"I don't know if I'm the only [Jewish porn star]," he says in a voice that recalls every overly excited Jew-boy I ever went to summer camp with. "But I'm definitely the loudest one about my Jewish heritage."

He's part of a long and proud tradition of porn stars who are not just Jewish, but whose Judaism can be considered a defining trait. Ron Jeremy may be notorious for his homeliness (despite the fact that as a young man, he was one mean, lean hunk of a dude), but the Hedgehog is fugly in a very stereotypical old-Jewish-man way: excess body hair, a prominent nose, a physique that's definitely had more than its share of kugel and knishes.

Seymore Butts (a.k.a. Adam Glasser) transcended his fame as the pioneer of vaginal fisting porn to gain mainstream recognition in the early 2000s Showtime series *Family Business*, which featured both his impressive Jewfro and showed how his tight-knit Jewish family helped him run his porn empire. The appeal was that this could be the family next to you at any Reform synagogue service.

warning! sections of this document contain explicit descriptions of sexual acts

a case to watch: people v. adam glasser

could the adam glasser trial in los angeles be the first in a wave of obscenity cases brought by state and federal prosecutors emboldened by the bush administration? that was the question hanging over the adult film industry in late 2001. but on march 20, 2002--the day the case would have gone to trial--glasser and his attorney announced they had reached a settlement with the los angeles city attorney's office. he pled guilty to a public nuisance charge and paid a $1000 fine to a victims restitution fund. glasser also agreed to offer an edited version of "tampa tushy fest, part 1" for california buyers. however, under the plea agreement, glasser is free to sell the unedited version in california without fear of future obscenity charges. glasser called the settlement "a great day for the adult industry, the free speech movement and...the millions of consumers who enjoy their rights to watch the adult entertainment of their choice."

Here's some background on the case. Glasser's trial would have taken place in the porn industry's backyard -- Los Angeles. Scheduled for late February 2002, it would have been the city's first obscenity case to go before a jury since 1993.

Adam Glasser (known in the porn business as "Seymore Butts") and his company Seymore Inc. were charged with two counts of obscenity for a 1998 video called "Tampa Tushy Fest, Part 1." Glasser was offered a plea bargain with probation and a small fine, but turned it down.

As in Glasser's other sex videos -- his company, which he says is worth $2 million, releases about 20 films every year -- this film shows hardcore (i.e., explicit) anal sex, oral sex, and vaginal sex. It also shows "fisting," with women inserting their hands inside of one another.

Deputy L.A. city attorney Deborah Sanchez said she was prosecuting because "Tampa Tushy Fest, Part 1" is filled with scenes that depict sexuality in "a patently offensive way." (**Read** more in Sanchez's extended interview with FRONTLINE. **WARNING: This interview contains explicit descriptions of sexual acts.**)

James Deen

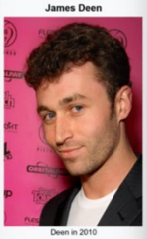

Deen in 2010

Born	Bryan Matthew Sevilla[1] February 7, 1986 (age 38)[2] Los Angeles County, California, U.S.[3]
Other names	James Deen[2] James Dean[2]
Years active	2004–present
Height	5 ft 8 in (1.73 m)[3]
Website	jamesdeen.com

Los Angeles County Measure B, an ned the measure's constitutionality.

eb series, m on a

am Pryor l, Richard

Deen on a film set in 2007

fessor public, een was restricted to speaking to the

f Wisconsin–Madison.[27]

News > World > Americas

Accuser of porn actor James Deen calls for more scrutiny of abuse claims amid Weinstein accusations

'Why is James Deen still granted shade to abuse women!?' asks performer who says she was 'almost raped' by star

Jon Sharman • Wednesday 01 November 2017 17:15 GMT

• Comments

Porn star James Deen *(Getty Images)*

Your briefing on the latest headlines from across the US

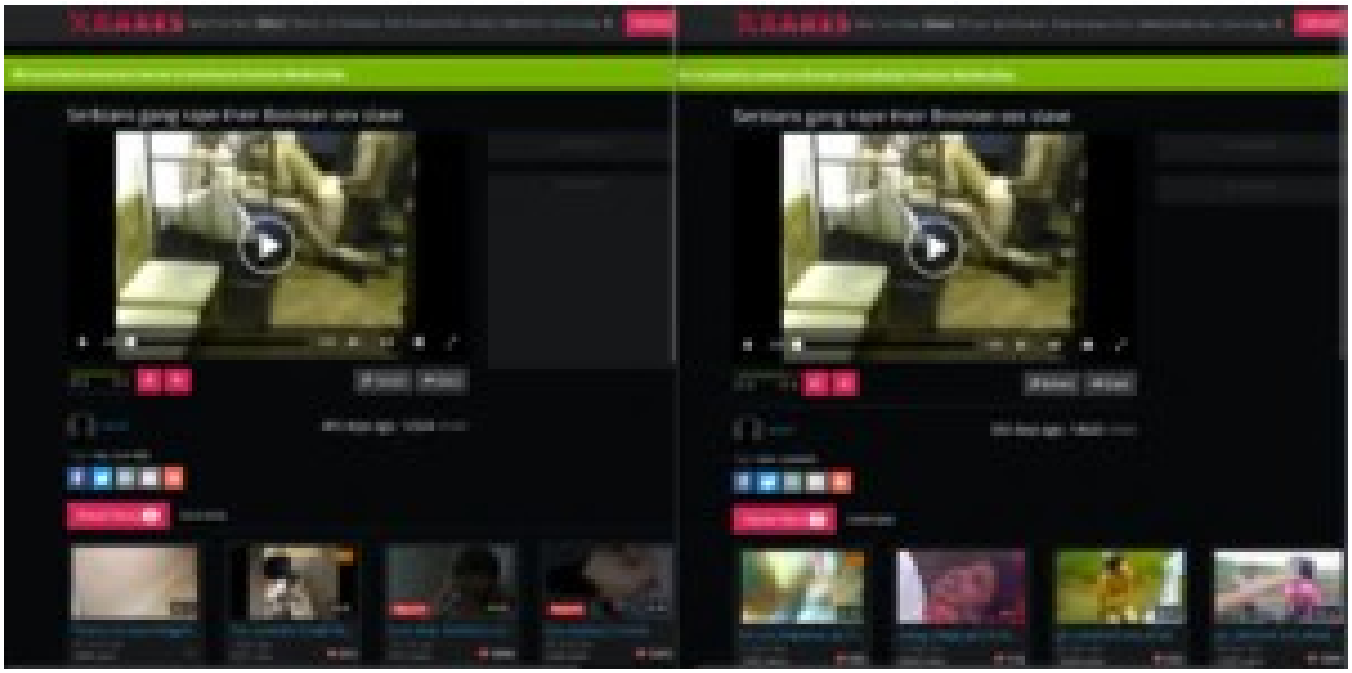

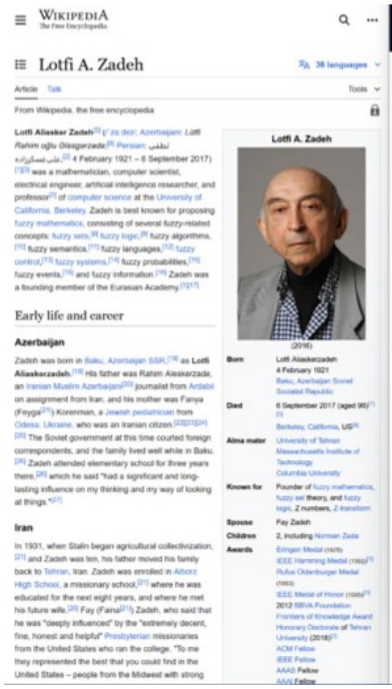

WIKIPEDIA
The Free Encyclopedia

Lotfi A. Zadeh

38 languages

Article Talk Tools

From Wikipedia, the free encyclopedia

Lotfi Aliasker Zadeh[3] (/ˈzɑːdə/; Azerbaijani: *Lütfi Rəhim oğlu Əliəsgərzadə*;[6] Persian: لطفی علیعسگرزاده;[3] 4 February 1921 – 6 September 2017)[1][2][3] was a mathematician, computer scientist, electrical engineer, artificial intelligence researcher, and professor[7] of computer science at the University of California, Berkeley. Zadeh is best known for proposing fuzzy mathematics, consisting of several fuzzy-related concepts: fuzzy sets,[8] fuzzy logic,[9] fuzzy algorithms,[10] fuzzy semantics,[11] fuzzy languages,[12] fuzzy control,[13] fuzzy systems,[14] fuzzy probabilities,[15] fuzzy events,[16] and fuzzy information.[17] Zadeh was a founding member of the Eurasian Academy.[18][19]

Lotfi A. Zadeh

(2016)

Born	Lotfi Aliaskerzadeh 4 February 1921 Baku, Azerbaijan Soviet Socialist Republic
Died	6 September 2017 (aged 96)[1][2] Berkeley, California, US[3]
Alma mater	University of Tehran Massachusetts Institute of Technology Columbia University
Known for	Founder of fuzzy mathematics, fuzzy set theory, and fuzzy logic, Z numbers, Z-transform
Spouse	Fay Zadeh
Children	2, including Norman Zadeh
Awards	Ehrigen Medal (1976) IEEE Hamming Medal (1992)[21] Rufus Oldenburger Medal (1993) IEEE Medal of Honor (1995)[21] 2012 BBVA Foundation Frontiers of Knowledge Award Honorary Doctorate of Tehran University (2016)[22] ACM Fellow IEEE Fellow AAAS Fellow AAAI Fellow

Early life and career

Azerbaijan

Zadeh was born in Baku, Azerbaijan SSR,[18] as **Lotfi Aliaskerzadeh**.[18] His father was Rahim Aleskerzade, an Iranian Muslim Azerbaijani[23] journalist from Ardabil on assignment from Iran, and his mother was Fanya (Feygа[24]) Korenman, a Jewish pediatrician from Odesa, Ukraine, who was an Iranian citizen.[23][25][26] The Soviet government at this time courted foreign correspondents, and the family lived well while in Baku.[26] Zadeh attended elementary school for three years there,[26] which he said "had a significant and long-lasting influence on my thinking and my way of looking at things."[27]

Iran

In 1931, when Stalin began agricultural collectivization,[21] and Zadeh was ten, his father moved his family back to Tehran, Iran. Zadeh was enrolled in Alborz High School, a missionary school,[21] where he was educated for the next eight years, and where he met his future wife,[26] Fay (Faina[21]) Zadeh, who said that he was "deeply influenced" by the "extremely decent, fine, honest and helpful" Presbyterian missionaries from the United States who ran the college. "To me they represented the best that you could find in the United States – people from the Midwest with strong

NASA NTRS Search all fields Search

Back to Results

Fuzzy logic and neural network technologies

Applications of fuzzy logic technologies in NASA projects are reviewed to examine their advantages in the development of neural networks for aerospace and commercial expert systems and control. Examples of fuzzy-logic applications include a 6-DOF spacecraft controller, collision-avoidance systems, and reinforcement-learning techniques. The commercial applications examined include a fuzzy autofocusing system, an air conditioning system, and an automobile transmission application. The practical use of fuzzy logic is set in the theoretical context of artificial neural systems (ANSs) to give the background for an overview of ANS research programs at NASA. The research and application programs include the Network Execution and Training Simulator and faster training algorithms such as the Difference Optimized Training Scheme. The networks are well suited for pattern-recognition applications such as predicting sunspots, controlling posture maintenance, and conducting adaptive diagnoses.

Document ID	19920047006
Acquisition Source	Legacy CDMS
Document	Conference Paper

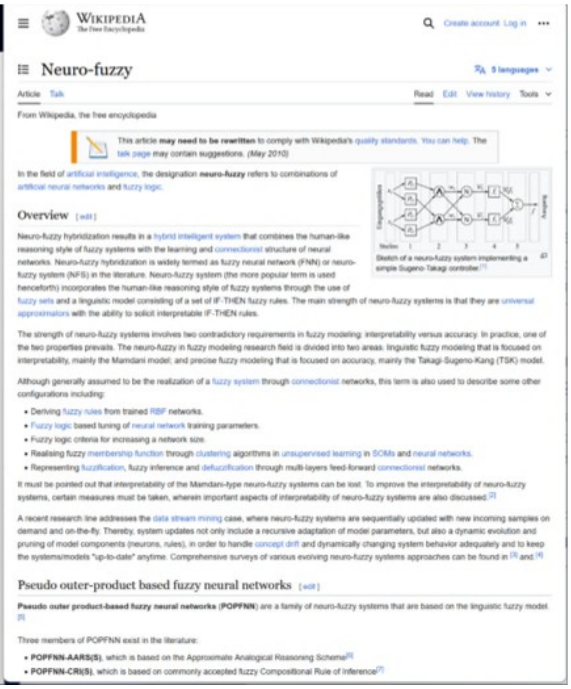

WIKIPEDIA
The Free Encyclopedia

Create account Log in

Neuro-fuzzy

5 languages

Article Talk Read Edit View history Tools

From Wikipedia, the free encyclopedia

This article **may need to be rewritten** to comply with Wikipedia's quality standards. You can help. The talk page may contain suggestions. (May 2010)

In the field of artificial intelligence, the designation **neuro-fuzzy** refers to combinations of artificial neural networks and fuzzy logic.

Diagram/graphic Nodes: 1 2 3 4 5 Inputs Outputs

Sketch of a neuro-fuzzy system implementing a simple Sugeno-Takagi controller.[1]

Overview [edit]

Neuro-fuzzy hybridization results in a hybrid intelligent system that combines the human-like reasoning style of fuzzy systems with the learning and connectionist structure of neural networks. Neuro-fuzzy hybridization is widely termed as fuzzy neural network (FNN) or neuro-fuzzy system (NFS) in the literature. Neuro-fuzzy system (the more popular term is used henceforth) incorporates the human-like reasoning style of fuzzy systems through the use of fuzzy sets and a linguistic model consisting of a set of IF-THEN fuzzy rules. The main strength of neuro-fuzzy systems is that they are universal approximators with the ability to solicit interpretable IF-THEN rules.

The strength of neuro-fuzzy systems involves two contradictory requirements in fuzzy modeling: interpretability versus accuracy. In practice, one of the two properties prevails. The neuro-fuzzy in fuzzy modeling research field is divided into two areas: linguistic fuzzy modeling that is focused on interpretability, mainly the Mamdani model; and precise fuzzy modeling that is focused on accuracy, mainly the Takagi-Sugeno-Kang (TSK) model.

Although generally assumed to be the realization of a fuzzy system through connectionist networks, this term is also used to describe some other configurations including:

- Deriving fuzzy rules from trained RBF networks.
- Fuzzy logic based tuning of neural network training parameters.
- Fuzzy logic criteria for increasing a network size.
- Realising fuzzy membership function through clustering algorithms in unsupervised learning in SOMs and neural networks.
- Representing fuzzification, fuzzy inference and defuzzification through multi-layers feed-forward connectionist networks.

It must be pointed out that interpretability of the Mamdani-type neuro-fuzzy systems can be lost. To improve the interpretability of neuro-fuzzy systems, certain measures must be taken, wherein important aspects of interpretability of neuro-fuzzy systems are also discussed.[2]

A recent research line addresses the data stream mining case, where neuro-fuzzy systems are sequentially updated with new incoming samples on demand and on-the-fly. Thereby, system updates not only include a recursive adaptation of model parameters, but also a dynamic evolution and pruning of model components (neurons, rules), in order to handle concept drift and dynamically changing system behavior adequately and to keep the systems/models "up-to-date" anytime. Comprehensive surveys of various evolving neuro-fuzzy systems approaches can be found in [3] and [4]

Pseudo outer-product based fuzzy neural networks [edit]

Pseudo outer product-based fuzzy neural networks (**POPFNN**) are a family of neuro-fuzzy systems that are based on the linguistic fuzzy model.[5]

Three members of POPFNN exist in the literature:

- **POPFNN-AARS(S)**, which is based on the Approximate Analogical Reasoning Scheme[6]
- **POPFNN-CRI(S)**, which is based on commonly accepted fuzzy Compositional Rule of Inference[7]

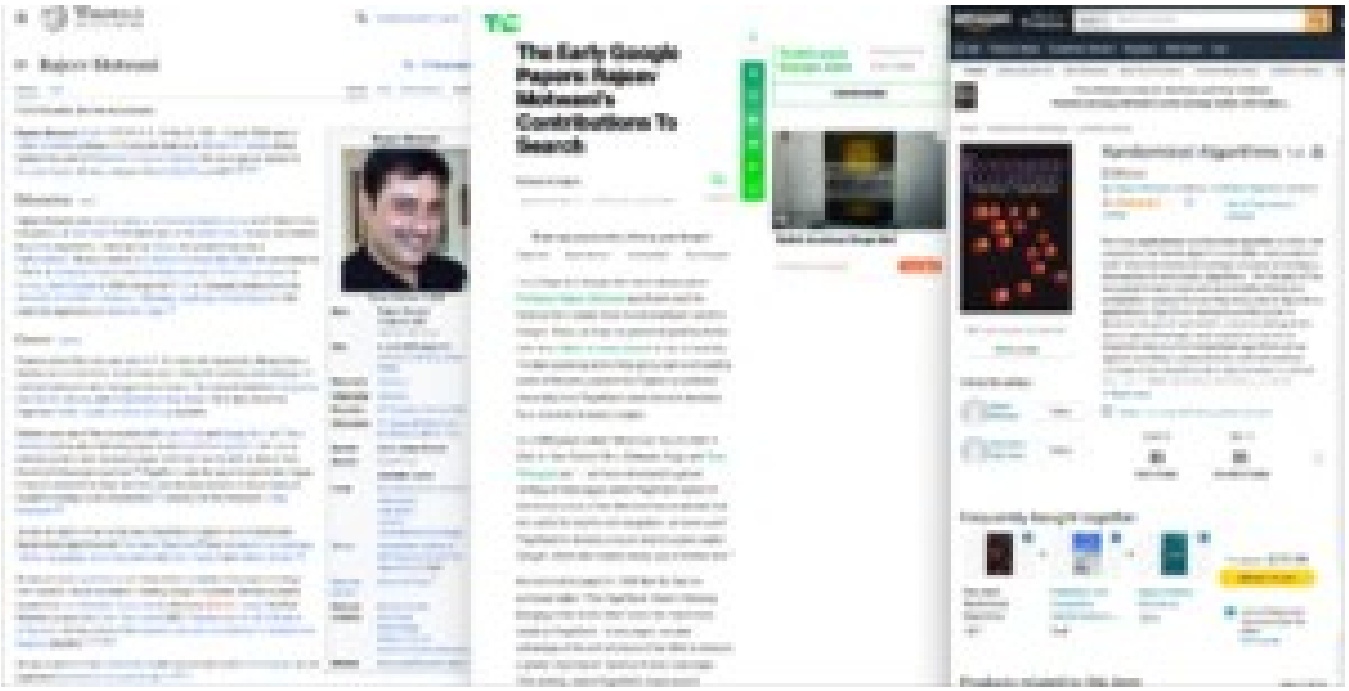
The Early Google Papers: Rajeev Motwani's Contributions To Search
Randomized Algorithms

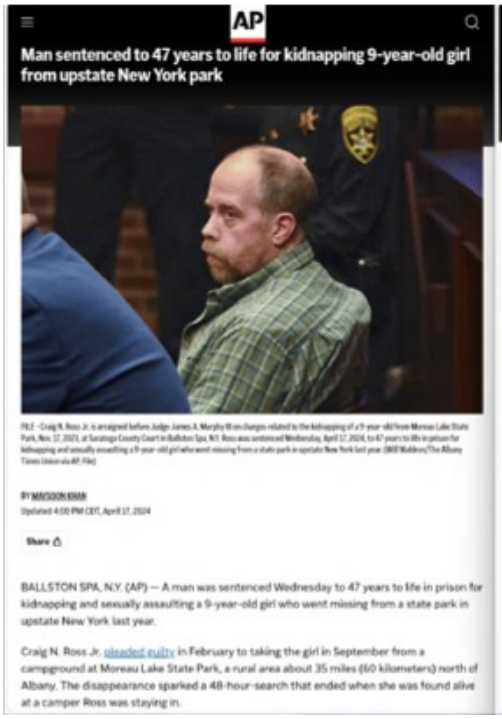
AP
Man sentenced to 47 years to life for kidnapping 9-year-old girl from upstate New York park
BY MAYSOON KHAN
Updated 4:00 PM CDT, April 17, 2024
Share
BALLSTON SPA, N.Y. (AP) — A man was sentenced Wednesday to 47 years to life in prison for kidnapping and sexually assaulting a 9-year-old girl who went missing from a state park in upstate New York last year.
Craig N. Ross Jr. pleaded guilty in February to taking the girl in September from a campground at Moreau Lake State Park, a rural area about 35 miles (60 kilometers) north of Albany. The disappearance sparked a 48-hour search that ended when she was found alive at a camper Ross was staying in.

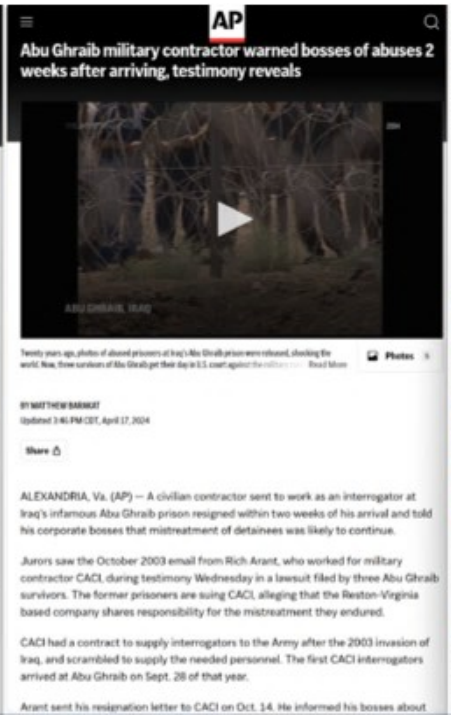
AP
Abu Ghraib military contractor warned bosses of abuses 2 weeks after arriving, testimony reveals
Photos
BY MATTHEW BARAKAT
Updated 3:46 PM CDT, April 17, 2024
Share
ALEXANDRIA, Va. (AP) — A civilian contractor sent to work as an interrogator at Iraq's infamous Abu Ghraib prison resigned within two weeks of his arrival and told his corporate bosses that mistreatment of detainees was likely to continue.
Jurors saw the October 2003 email from Rich Arant, who worked for military contractor CACI, during testimony Wednesday in a lawsuit filed by three Abu Ghraib survivors. The former prisoners are suing CACI, alleging that the Reston-Virginia based company shares responsibility for the mistreatment they endured.
CACI had a contract to supply interrogators to the Army after the 2003 invasion of Iraq, and scrambled to supply the needed personnel. The first CACI interrogators arrived at Abu Ghraib on Sept. 28 of that year.
Arant sent his resignation letter to CACI on Oct. 14. He informed his bosses about

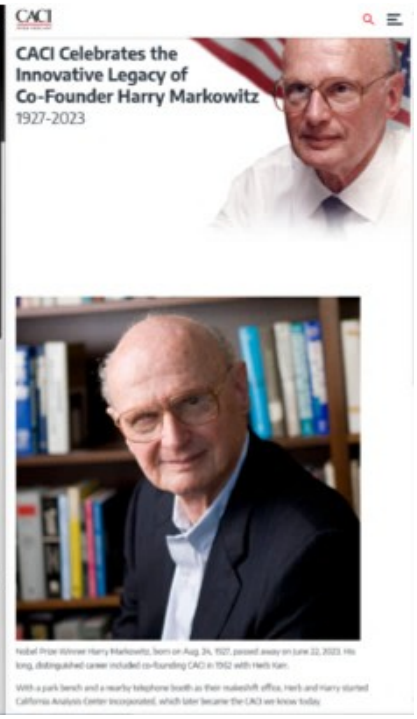
CACI
CACI Celebrates the Innovative Legacy of Co-Founder Harry Markowitz
1927-2023

Sahih al-Bukhari - To make the Heart Tender (Ar-Riqaq) - كتاب الرقاق

Narrated 'Abdullah:

The Prophet drew a square and then drew a line in the middle of it and let it extend outside the square and then drew several small lines attached to that central line, and said, "This is the human being, and this, (the square) in his lease of life, encircles him from all sides (or has encircled him), and this (line), which is outside (the square), is his hope, and these small lines are the calamities and troubles (which may befall him), and if one misses him, an-other will snap (i.e. overtake) him, and if the other misses him, a third will snap (i.e. overtake) him."

Reference : Sahih al-Bukhari 6417
In-book reference : Book 81, Hadith 6
USC-MSA web (English) reference : Vol. 8, Book 76, Hadith 426
(deprecated numbering scheme)

BREAKING NEWS

Iran says it is launching missiles at Israel as 'hundreds' of suicide drones target Jewish state

US NEWS

386

Marjorie Taylor Greene says UK foreign minister demanding US give more aid to Ukraine can 'kiss my ass'

By Melissa Koenig

Published Feb. 15, 2024, 8:21 a.m. ET

Marjorie Taylor Greene slams UK Foreign Minister who demanded US pass Ukraine aid: 'Kiss my ass'

POLITICS HUB: CAMERON CALLS ON U.S. TO HELP UKRAINE

Firebrand Rep. Marjorie Taylor Greene did not hold back when asked about the UK foreign minister who wants the US to send more aid to Ukraine — saying he can "kiss my ass."

All regions · Safe search: moderate · Any time · All sizes · All colors

1600x900 Joker Green Hair Wallpaper,1600x900 ... hdqwells.com

Green Hair Joker Joaquin Phoenix 4K hdwallpapers.in

Green Hair Joaquin Phoenix Jocker HD Joker Wallp... hdwallpapers.in

Green Joker Wallpapers - Wallpaper wallpapercave.com

YouTube

Joker 2019 Arthur Kisses Sophie scene. Fantas entering Sophie's apartment

Recall 11.4K subscribers · Subscribe

492 · Share · Save

All regions · Safe search: moderate · Any time

Joker Smoking Joaquin Phoenix HD Wallpapers -... wallpapercave.com

Joker Smoking wallpapercave.co

Joker Smoking Joaquin Phoenix HD... wallpapercave.com

Joaquin Phoenix J... etsy.com

JEWISH TELEGRAPHIC AGENCY

RELIGION

Rabbi Art Green, prominent scholar of Hasidic Judaism, is barred from Hebrew College following sexual misconduct allegation

BY JACKIE HAJDENBERG

JANUARY 28, 2024 1:51 PM

Rabbi Art Green, pictured here in 2013, has been accused of making unwanted sexual advances toward at least two people. (Wikimedia)

ADVERTISEMENT

BREAKING NEWS

Iran says it is launching missiles at Israel as 'hundreds' of suicide drones target Jewish state

US NEWS

386

Marjorie Taylor Greene says UK foreign minister demanding US give more aid to Ukraine can 'kiss my ass'

By Melissa Koenig

Published Feb. 15, 2024, 8:21 a.m. ET

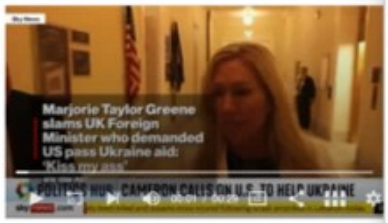

Firebrand Rep. Marjorie Taylor Greene did not hold back when asked about the UK foreign minister who wants the US to send more aid to Ukraine — saying he can "kiss my ass."

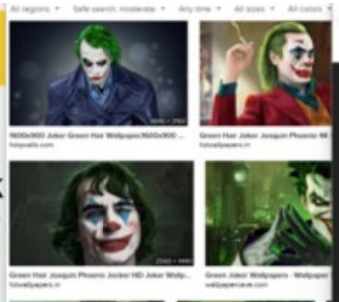

Joker 2019 Arthur Kisses Sophie scene. Fantas
entering Sophie's apartment

Recall

Subscribe

492 Share Save

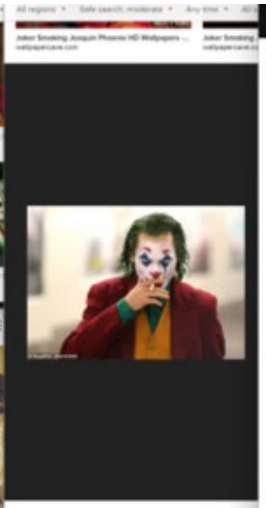

JEWISH TELEGRAPHIC AGENCY

RELIGION

Rabbi Art Green, prominent scholar of Hasidic Judaism, is barred from Hebrew College following sexual misconduct allegation

BY JACKIE HAJDENBERG

JANUARY 28, 2024 1:51 PM

Rabbi Art Green, pictured here in 2013, has been accused of making unwanted sexual advances toward at least two people. (Wikimedia)

ADVERTISEMENT

WATCH LIVE

15 charged in Newark heroin distribution organization

NEWARK, N.J. (WABC) -- Fifteen people were charged Thursday for their roles in a heroin distribution organization in Newark.

According to U.S. Attorney Paul J. Fishman, the group operated out of a building on Johnson Avenue. It sold millions worth of the drug.

Almalik Anderson and Quawee Jones, who are accused of being the leaders of the operation, are charged with engaging in a continuing criminal enterprise.

All 15 defendants are charged with one count each of

Leader Of Notorious Newark Heroin Distribution Ring Sentenced To 14 Years In Prison On Drug Conspiracy Charges

News Weather Sports VERIFY

Man arrested at Sky Harbor Airport returning from vacation after child porn investigation

Jonathan Rosenblatt is facing 10 counts of sexual exploitation of a minor after police reportedly found child porn on his home computer, officials said.

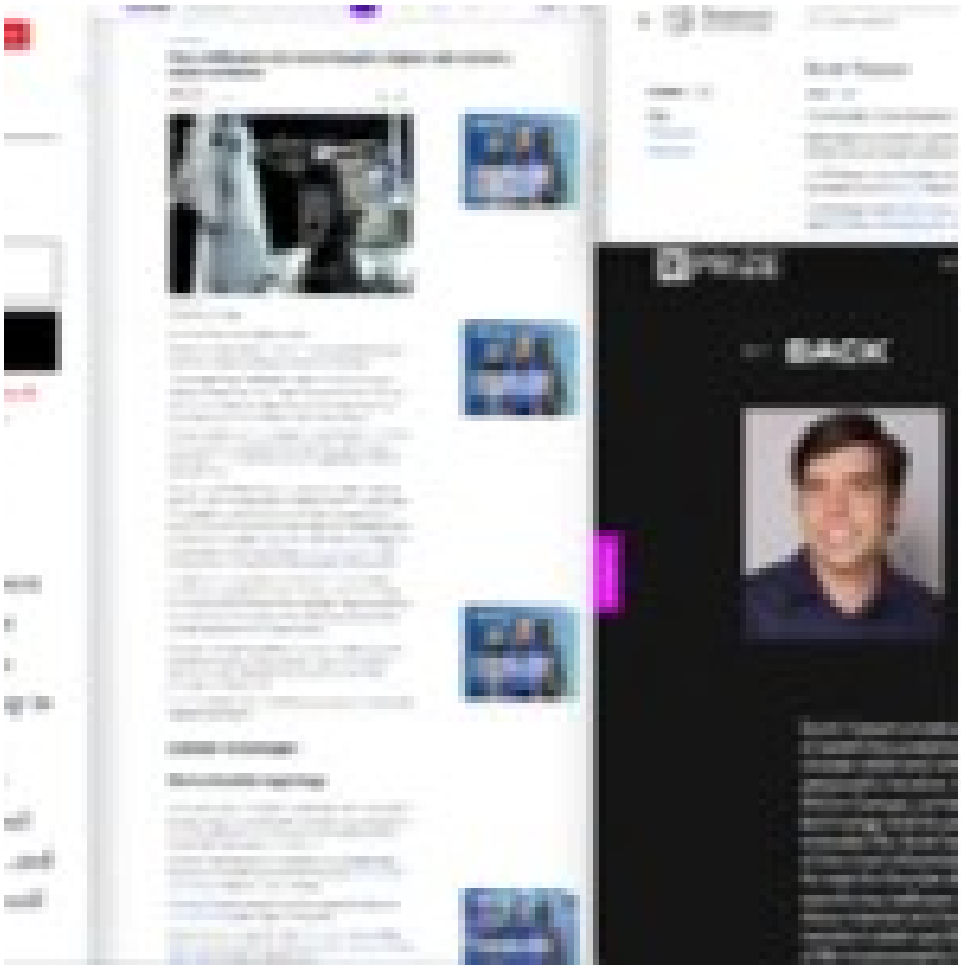

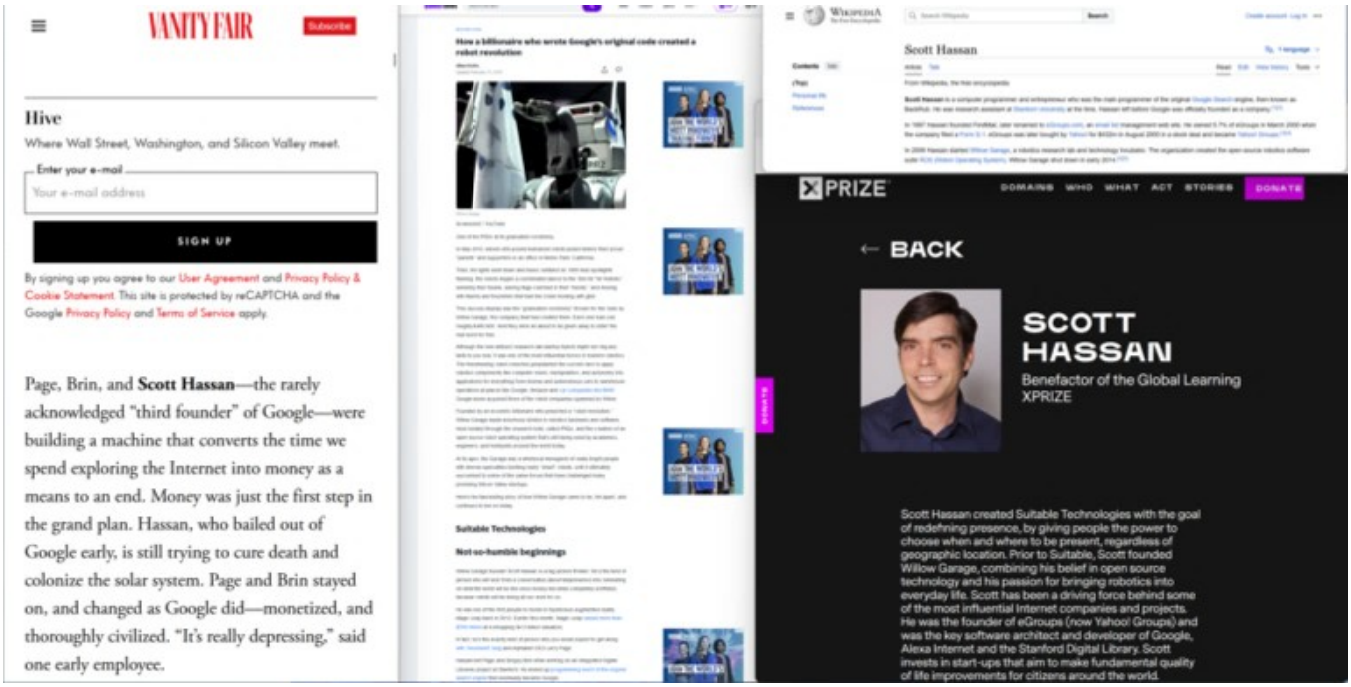

VANITY FAIR

Subscribe

Hive

Where Wall Street, Washington, and Silicon Valley meet.

Enter your e-mail

Your e-mail address

SIGN UP

By signing up you agree to our User Agreement and Privacy Policy & Cookie Statement. This site is protected by reCAPTCHA and the Google Privacy Policy and Terms of Service apply.

Page, Brin, and **Scott Hassan**—the rarely acknowledged "third founder" of Google—were building a machine that converts the time we spend exploring the Internet into money as a means to an end. Money was just the first step in the grand plan. Hassan, who bailed out of Google early, is still trying to cure death and colonize the solar system. Page and Brin stayed on, and changed as Google did—monetized, and thoroughly civilized. "It's really depressing," said one early employee.

How a billionaire who wrote Google's original code created a robot revolution

Suitable Technologies

Not so-humble beginnings

Scott Hassan

XPRIZE

DOMAINS WHO WHAT ACT STORIES DONATE

← BACK

SCOTT HASSAN

Benefactor of the Global Learning XPRIZE

Scott Hassan created Suitable Technologies with the goal of redefining presence, by giving people the power to choose when and where to be present, regardless of geographic location. Prior to Suitable, Scott founded Willow Garage, combining his belief in open source technology and his passion for bringing robotics into everyday life. Scott has been a driving force behind some of the most influential Internet companies and projects. He was the founder of eGroups (now Yahoo! Groups) and was the key software architect and developer of Google, Alexa Internet and the Stanford Digital Library. Scott invests in start-ups that aim to make fundamental quality of life improvements for citizens around the world.

Contents hide

(Top)
Biography
1206 edition (Ahmet III 3472)
Mechanisms and methods
Water-raising machines
Automata
Clocks
Miniature paintings
See also
Notes
References
Further reading
External links

Water-raising machines [edit]

Al-Jazari invented five machines for raising water,[1] as well as watermills and water wheels with cams on their axle used to operate automata,[34] in the 12th and 13th centuries, and described them in 1206. It was in these water-raising machines that he introduced his most important ideas and components.

al-Jazari's hydropowered saqiya chain pump device.

Saqiya chain pumps [edit]

The first known use of a crankshaft in a chain pump was in one of al-Jazari's saqiya machines. The concept of minimizing intermittent working is also first implied in one of al-Jazari's *saqiya* chain pumps, which was for the purpose of maximising the efficiency of the saqiya chain pump. Al-Jazari also constructed a water-raising saqiya chain pump which was run by hydropower rather than manual labour, though the Chinese were also using hydropower for chain pumps prior to him. Saqiya machines like the ones he described have been supplying water in Damascus since the 13th century up until modern times,[35] and were in everyday use throughout the medieval Islamic world.[36] Interestingly, the depiction of the chain in al-Jazari's pump appears to be in the form of a Möbius strip, from long before the Möbius strip was first identified as an object of study in mathematics.[37]

Double-action suction pump with valves and reciprocating piston motion [edit]

Citing the Byzantine siphon used for discharging Greek fire as an inspiration,[38] al-Jazari went on to describe his version of suction pipes, suction pump, double-action pump, and made early uses of valves and a crankshaft-connecting rod mechanism, when he developed a twin-cylinder reciprocating piston suction pump. This pump is driven by a water wheel, which drives, through a system of gears, an oscillating slot-rod to which the rods of two pistons are attached. The pistons work in horizontally opposed cylinders, each provided with valve-operated suction and delivery pipes. The delivery pipes are joined above the centre of the machine to form a single outlet into the irrigation system. This water-raising machine had a direct significance for the development of modern engineering. This pump is remarkable for three reasons:[9][39][40][41]

- The first known use of a true suction pipe (which sucks fluids into a partial vacuum) in a pump.
- The first application of the double-acting principle.
- The conversion of rotary to reciprocating motion via the crank-connecting rod mechanism.

Al-Jazari's suction piston pump could lift 13.6 metres of water,[citation needed] with the help of delivery pipes. It was not, however, any more efficient than the noria commonly used by the Muslim world at the time.[42]

Water supply system [edit]

al-Jazari developed the earliest water supply system to be driven by gears and hydropower, which was built in 13th century Damascus to supply water to its mosques and Bimaristan hospitals. The system had water from a lake turn a scoop-wheel and a system of gears which transported jars of water up to

CNN World Watch Listen Live TV Sign in

phenomenon, which explains how the eye sees images upright due to the connection between the optic nerve and the brain.

7. Music

Muslim musicians have had a profound impact on Europe, dating back to Charlemagne tried to compete with the music of Baghdad and Cordoba, according to Hassani. Among many instruments that arrived in Europe through the Middle East are the lute and the rahab, an ancestor of the violin. Modern musical scales are also said to derive from the Arabic alphabet.

8. Toothbrush

According to Hassani, the Prophet Mohammed popularized the use of the first toothbrush in around 600. Using a twig from the Meswak tree, he cleaned his teeth and freshened his breath. Substances similar to Meswak are used in modern toothpaste.

9. The crank

Many of the basics of modern automatics were first put to use in the Muslim world, including the revolutionary crank-connecting rod system. By converting rotary motion to linear motion, the crank enables the lifting of heavy objects with relative ease. This technology, discovered by Al-Jazari in the 12th century, exploded across the globe, leading to everything from the bicycle to the internal combustion engine.

10. Hospitals

"Hospitals as we know them today, with wards and teaching centers, come from 9th century Egypt," explained Hassani. The first such medical center was the Ahmad ibn Tulun Hospital, founded in 872 in Cairo. Tulun hospital provided free care for anyone who needed it – a policy based on the Muslim tradition of caring for all who are sick. From Cairo, such hospitals spread around the Muslim world.

CNN World Watch Listen Live TV Sign in

3. Flying machine

"Abbas ibn Firnas was the first person to make a real attempt to construct a flying machine and fly," said Hassani. In the 9th century he designed a winged apparatus, roughly resembling a bird costume. In his most famous trial near Cordoba in Spain, Firnas flew upward for a few moments, before falling to the ground and partially breaking his back. His designs would undoubtedly have been an inspiration for famed Italian artist and inventor Leonardo da Vinci's hundreds of years later, said Hassani.

Receive Fareed Zakaria's Global Briefing
Including insights and must-read world news
Email address
Activate Fareed's Briefing
By subscribing you agree to our privacy policy.

4. University

In 859 a young princess named Fatima al-Firhi founded the first degree-granting university in Fez, Morocco. Her sister Miriam founded an adjacent mosque and together the complex became the al-Qarawiyyin Mosque and University. Still operating almost 1,200 years later, Hassani says he hopes the center will remind people that learning is at the core of the Islamic tradition and that the story of the al-Firhi sisters will inspire young Muslim women around the world today.

5. Algebra

The word algebra comes from the title of a Persian mathematician's famous 9th century treatise "Kitab al-Jabr Wa l-Muqabala" which translates roughly as

CNN World Watch Listen Live TV Sign in

Modern surgery has benefited from Muslim surgeon Al Zahrawi's inventions. Around the year 1,000, he reportedly performed the first caesarean operation and created the first pair of forceps. Philippe Huguen/AFP/Getty Images

Editor's Note: This story was originally published on January 29, 2010.

London (CNN) — Think of the origins of that staple of modern life, the cup of coffee, and Italy often springs to mind.

But in fact, Yemen is where the ubiquitous brew has its true origins.

Along with the first university, and even the toothbrush, it is among surprising Muslim inventions that have shaped the world we live in today.

The origins of these fundamental ideas and objects – the basis of everything from the bicycle to musical scales – are the focus of "1001 Inventions," a book celebrating "the forgotten" history of 1,000 years of Muslim heritage.

"There's a hole in our knowledge, we leap frog from the Renaissance to the Greeks," professor Salim al-Hassani, Chairman of the Foundation for Science, Technology and Civilisation, and editor of the book told CNN.

"1001 Inventions" is now an exhibition at London's Science Museum. Hassani hopes the exhibition will highlight the contributions of non-Western cultures – like the Muslim empire that once covered Spain and Portugal, Southern Italy and stretched as far as parts of China – to present day civilization.

Here Hassani shares his top 10 outstanding Muslim inventions:

1. Surgery

Around the year 1,000, the celebrated doctor Al Zahrawi published a 1,500 page illustrated encyclopedia of surgery that was used in Europe as a medical reference for the next 500 years. Among his many inventions, Zahrawi discovered the use of dissolving cat gut to stitch wounds – beforehand a second surgery had to be performed to remove sutures. He also reportedly performed the first caesarean operation and created the first pair of forceps.

2. Coffee

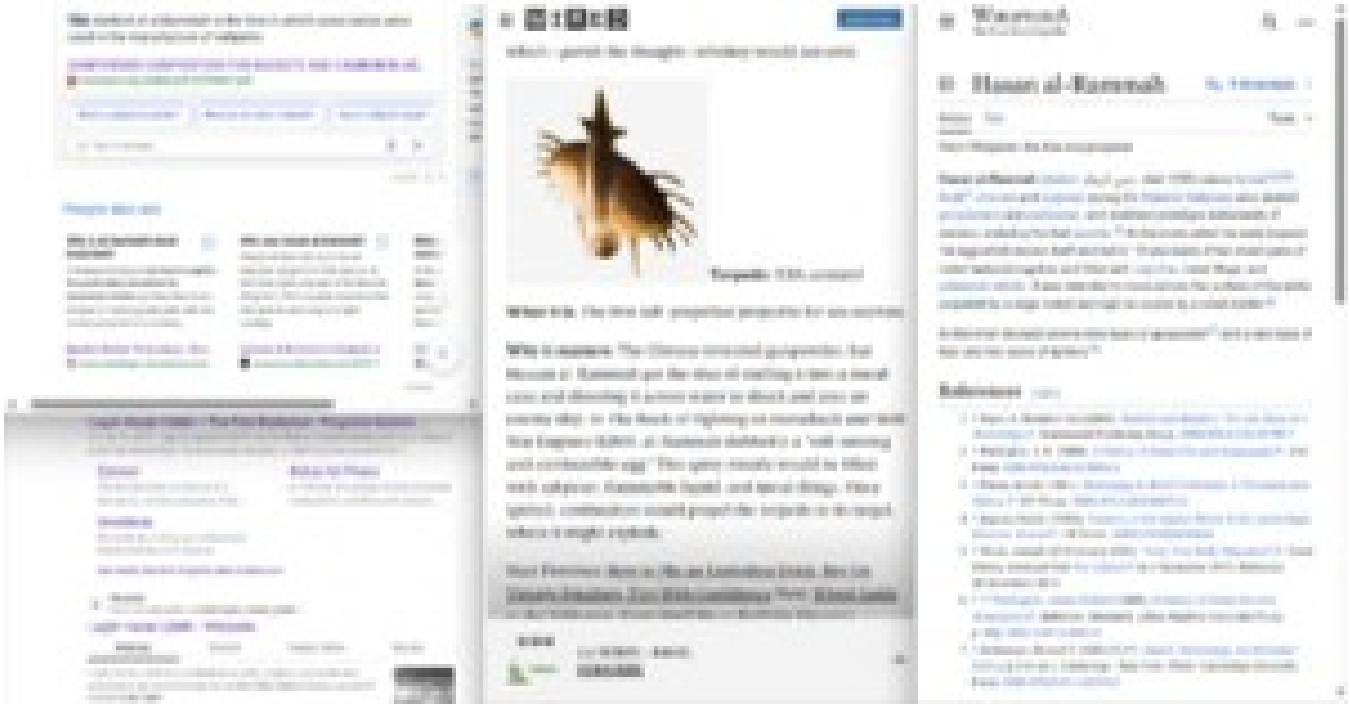

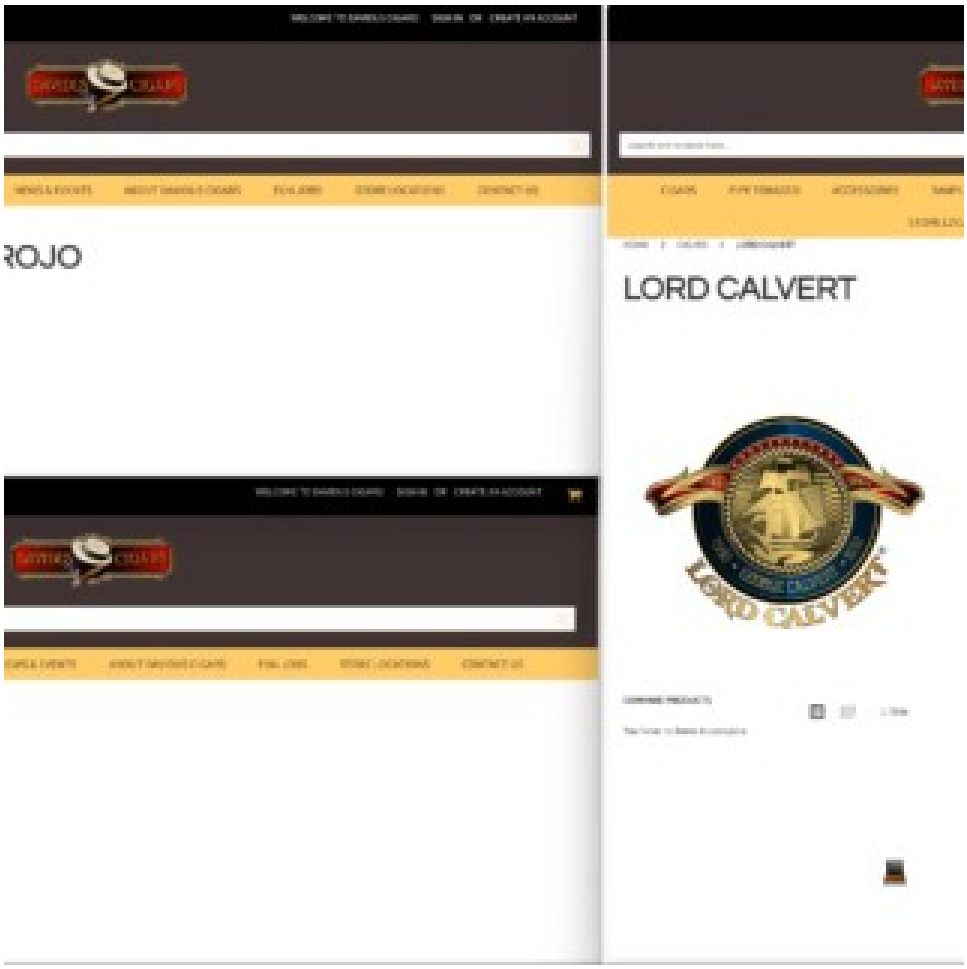
ROJO
LORD CALVERT

Tammy Ma

Lawrence Livermore's National Ignition Facility (NIF) conducts research in the high-energy-density realm of physics. NIF helps Livermore carry out its stockpile stewardship mission, enabling the Laboratory to ensure the nuclear deterrent's safety, security, reliability, and effectiveness. Experiments at NIF are also laying the groundwork to advance the nation's energy security by demonstrating the feasibility of nuclear fusion as a clean source of energy.

Dr. Tammy Ma is a plasma physicist at NIF. She leads experiments aimed at achieving fusion ignition by using NIF's 192 laser beams to compress fuel capsules containing deuterium and tritium (isotopes of hydrogen) in a process called inertial confinement fusion (ICF). The goal is to achieve sustained thermonuclear fusion, where the fuel fuses into heavier elements, and many times more energy is released than it took to initiate the reaction. The scientific and engineering challenges are vast, but the potential to produce abundant clean energy, as well as to better understand the physics of a process that powers all the stars in the universe is irresistible.

"What I love about working at Livermore is that we do science with a purpose. Whether it's national security, or energy research, or climate change, it all has an angle that's actually achievable and has real significance," says Ma. "You bring together great people to work on difficult projects...It's not one single scientist in his or her own little lab that can figure it all out. You need big teams and a lot of resources and you need support from the scientific community and the government, and you get all that here. Hopefully what we do has a positive impact on society and human life."

Ma earned her bachelor's degree in aerospace engineering from Caltech in 2005, then received her master's degree in 2008, and Ph.D. in 2010, both from the University of California, San Diego. Ma always knew that LLNL was one of the most exciting places to be—she wanted to work with the biggest, most energetic laser in the world, to help push the frontiers of fusion research.

Following graduate school, she completed a postdoc at LLNL before becoming a staff scientist in 2012. Ma was recently awarded the Presidential Early Career Award for Science and Engineering, the highest honor bestowed by the United States government on early-career science and engineering professionals. She also received the American Physical Society 2016 Thomas H. Stix Award for Outstanding Early Career Contributions to Plasma Physics Research.

Careers

Join our team!

Early Career Research Award

Tammy Ma has been named a 2018 recipient of a prestigious Early Career Research Program award from the Department of Energy's Office of Science. The program is designed to bolster the nation's scientific workforce by providing support to exceptional researchers during the crucial early career years, when many scientists do their most formative work. Under the program, Ma will receive a total of $2,500,000 over five years for her proposal, "Multi-ps short-pulse laser-driven particle acceleration for novel HED and ICF applications."

CNN US Watch Listen Live TV Sign In

The nuclear fusion reaction must be repeated, extended and scaled before the comparison sticks. And the race is on to make it work.

"But that's what makes it so exciting, right?" lead scientist Tammy Ma told CNN. "The potential is so great for clean, abundant, limitless, affordable energy. It will be tough. It won't be easy. But it's worth doing."

Nuclear fusion: How long until this breakthrough discovery can power your house

Ma's office is a giant box of lasers the size of three football fields in the corner of a 7,000-acre lab in Livermore. Running across the soaring white ceilings are miles of square tubes holding 192 of the most energetic lasers in the world, all snaking toward a round room at the center.

The very middle of this target chamber becomes the hottest place in the solar system every time they run a fusion experiment, and it is covered with enough gleaming machinery that J.J. Abrams used it to portray the warp core of the USS Enterprise in "Stark Trek Into Darkness."

With a legacy of delays and cost overruns, the National Ignition Facility was wryly nicknamed the "National Almost Ignition Facility," or "NAIF," by critics in Congress. If not for its work studying nuclear weaponry without the need for test explosions, the program might have lost funding years ago.

WIKIPEDIA The Free Encyclopedia

Tammy Ma

Add languages

Article Talk Tools

From Wikipedia, the free encyclopedia

Tammy Ma is an American plasma physicist who works on inertial confinement fusion at the Lawrence Livermore National Laboratory.[1]

Tammy Ma

Alma mater: California Institute of Technology, University of California San Diego

Scientific career

Fields: Plasma physics

Institutions: Lawrence Livermore National Laboratory

Thesis: *Electron generation and transport in intense relativistic laser-plasma interactions relevant to fast ignition ICF* (2010)

Doctoral advisor: Farhat Beg

Education and career [edit]

Ma studied aerospace engineering at the California Institute of Technology, graduating in 2005. She went to the University of California, San Diego for graduate study, earning a master's degree in 2008 and completing her Ph.D. in 2010.[1]

After postdoctoral research at the Lawrence Livermore National Laboratory, she joined the laboratory as a staff scientist in 2012.[1]

Recognition [edit]

Ma was a recipient of the Presidential Early Career Award for Scientists and Engineers,[1] in 2013.[2] She was the 2016 winner of the Thomas H. Stix Award for Outstanding Early Career Contributions to Plasma Physics Research of the American Physical Society (APS), "for innovation and leadership in quantifying hydrodynamic instability mix in inertial confinement fusion implosions at the National Ignition Facility and for key contributions to experiments demonstrating fusion fuel gains exceeding unity".[3] In 2021, she won the Excellence in Fusion Engineering Award of the Fusion Power Associates,[2] and was named a Fellow of the American Physical Society, after a nomination from the APS Division of Plasma Physics, "for outstanding scientific contributions and leadership in the field of intense laser-matter interactions and inertial fusion energy science".[4]

References [edit]

1. ^ a b c d "Tammy Ma", *People*, Lawrence Livermore National Laboratory, retrieved 2022-07-04
2. ^ a b Padilla, Michael (3 August 2021), *LLNL physicist Tammy Ma receives excellence in fusion engineering award*, Lawrence Livermore National Laboratory, retrieved 2022-07-04
3. ^ "2016 Thomas H. Stix Award for Outstanding Early Career Contributions to Plasma Physics Research Recipient: Tammy Ma", *Prizes & Awards*, American Physical Society, retrieved 2022-07-04
4. ^ "Fellows nominated in 2021 by the Division of Plasma Physics", *APS Fellows archive*, American Physical Society, retrieved 2022-07-04

Wikibin Content by real people

Sayokan

YouTube

Türkish martial art SAYOKAN

Kremkaramel

Subscribe

40 Share Save

13K views 17 years ago

sayokan türk savaş sanatı ...more

F**k You, Pay Me

Kade Ruotolo vs Nalan Chuang | 2024 Absolute No-Gi Grand Prix

DANGEROUS Kids Reacting To Life

ORTA TIRPAN

Türkish martial art SAYOKAN

Kremkaramel

Subscribe

40 Share Save

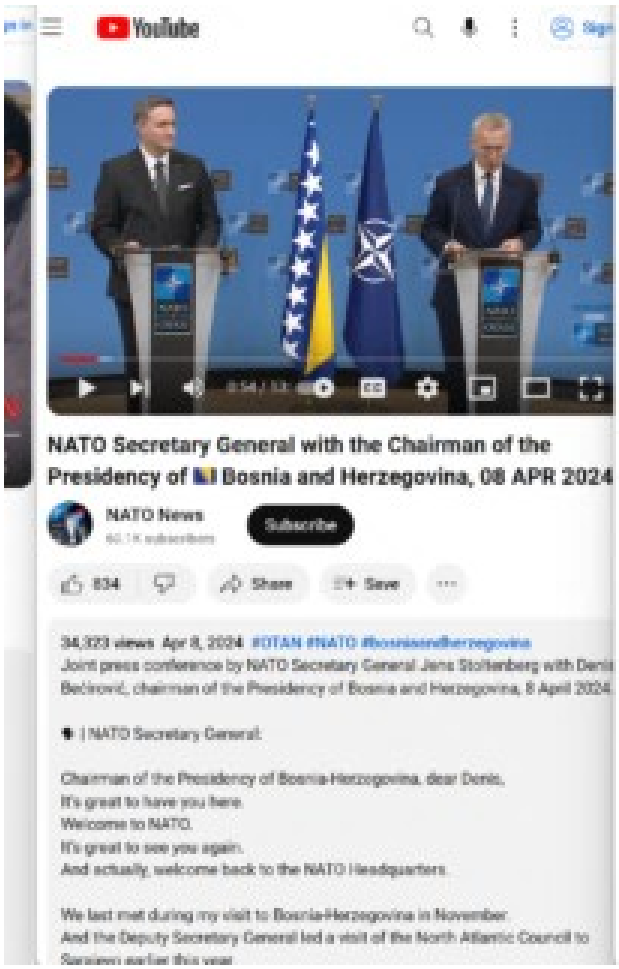
YouTube
NATO Secretary General with the Chairman of the Presidency of Bosnia and Herzegovina, 08 APR 2024
NATO News
Subscribe
834
Share
Save
34,323 views Apr 8, 2024 #OTAN #NATO #bosniaandherzegovina
Joint press conference by NATO Secretary General Jens Stoltenberg with Denis Bećirović, chairman of the Presidency of Bosnia and Herzegovina, 8 April 2024
| NATO Secretary General:
Chairman of the Presidency of Bosnia-Herzegovina, dear Denis,
It's great to have you here.
Welcome to NATO.
It's great to see you again.
And actually, welcome back to the NATO Headquarters.
We last met during my visit to Bosnia-Herzegovina in November.
And the Deputy Secretary General led a visit of the North Atlantic Council to

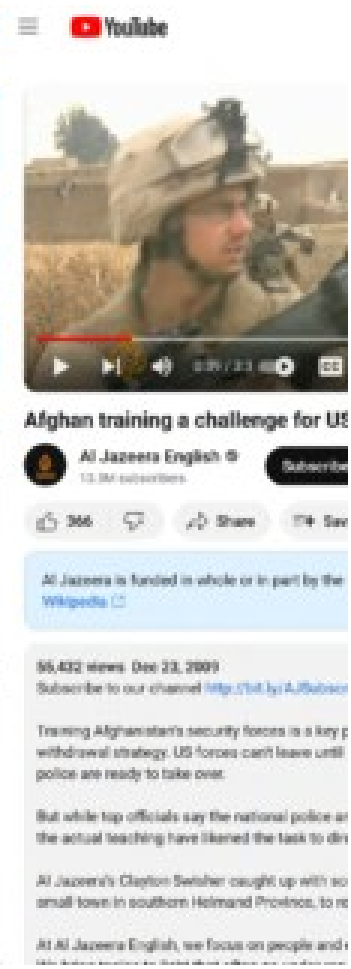
YouTube
Afghan training a challenge for US
Al Jazeera English
Subscribe
366
Share
Save
Al Jazeera is funded in whole or in part by the
Wikipedia
55,432 views Dec 23, 2009
Training Afghanistan's security forces is a key
withdrawal strategy. US forces can't leave until
police are ready to take over.
But while top officials say the national police a
the actual teaching have likened the task to dri
Al Jazeera's Clayton Swisher caught up with so
small town in southern Helmand Province, to re
At Al Jazeera English, we focus on people and

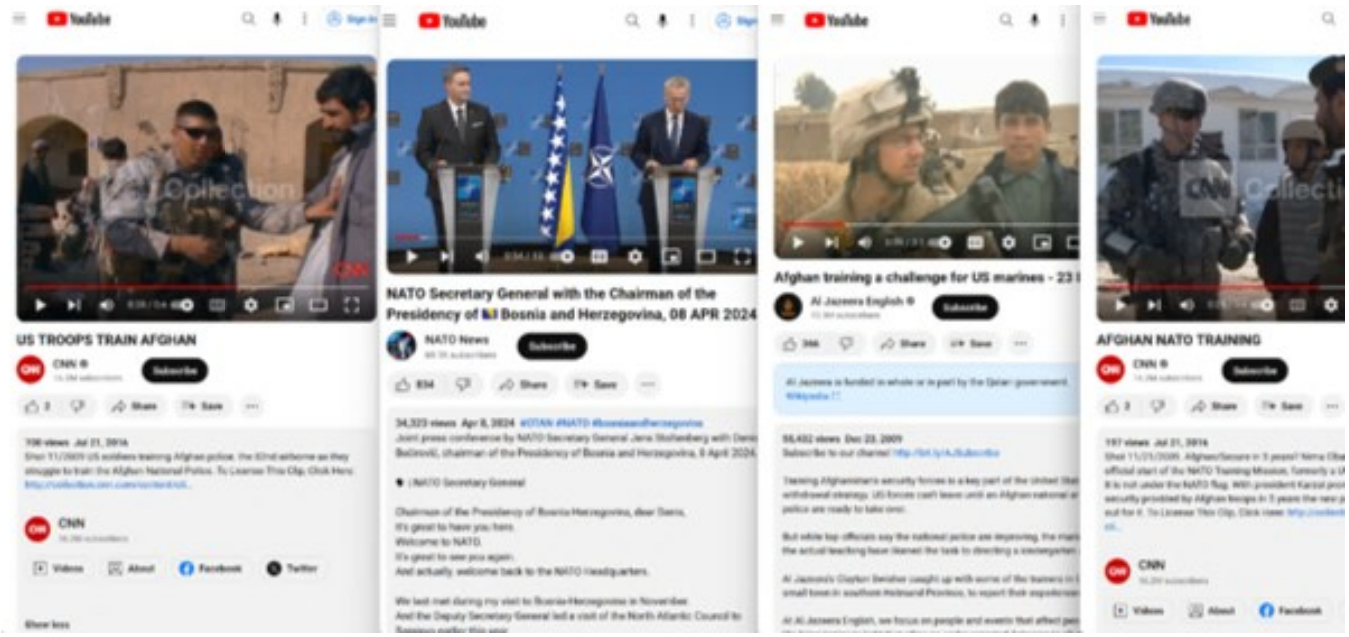
YouTube
US TROOPS TRAIN AFGHAN
CNN
Subscribe
CNN
Videos
About
Facebook
Twitter
YouTube
NATO Secretary General with the Chairman of the Presidency of Bosnia and Herzegovina, 08 APR 2024
NATO News
Subscribe
834
Share
Save
YouTube
Afghan training a challenge for US marines - 23
Al Jazeera English
Subscribe
366
Share
Save
YouTube
AFGHAN NATO TRAINING
CNN
Subscribe
CNN
Videos
About
Facebook

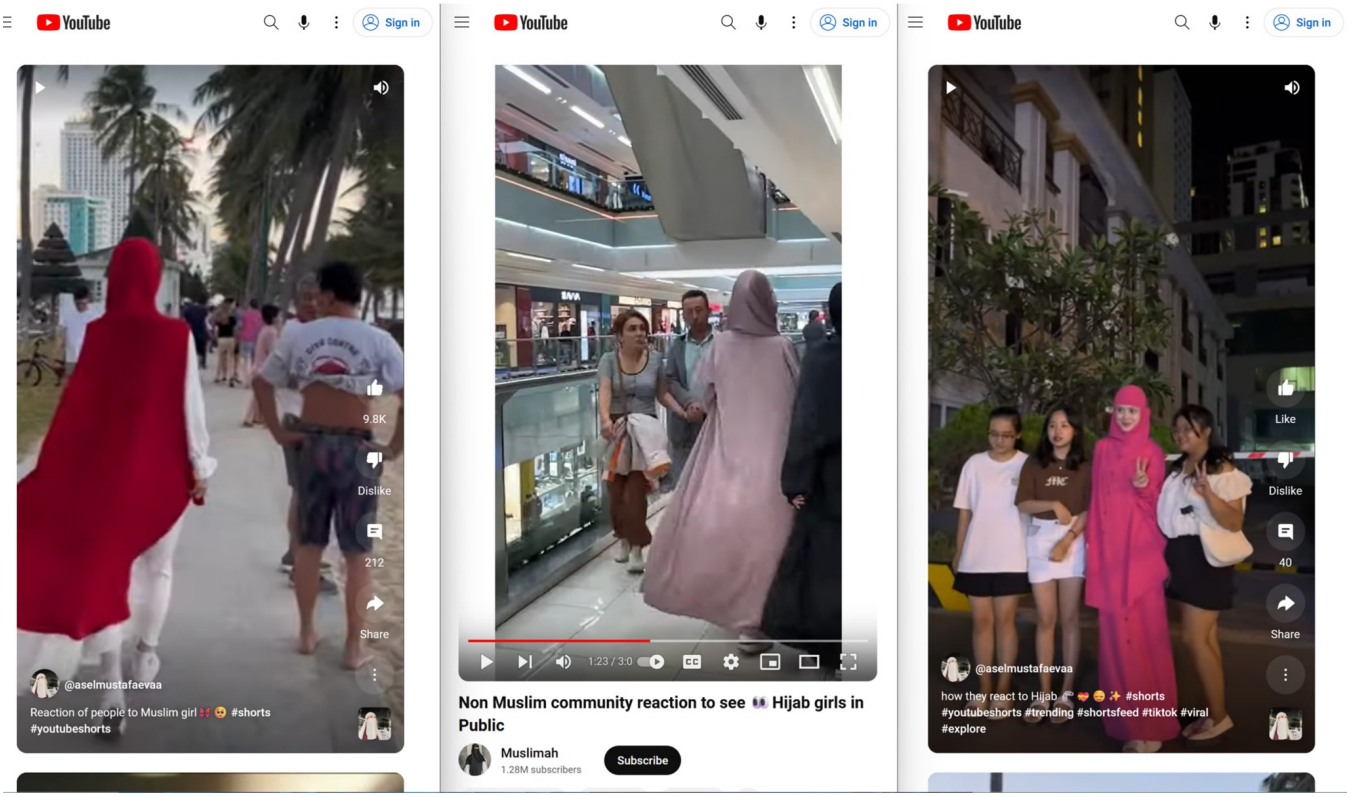
YouTube
Sign in
9.8K
Dislike
212
Share
@aselmustafaevaa
Reaction of people to Muslim girl #shorts #youtubeshorts
YouTube
Sign in
1:23 / 3:0
Non Muslim community reaction to see Hijab girls in Public
Muslimah
1.28M subscribers
Subscribe
YouTube
Sign in
Like
Dislike
40
Share
@aselmustafaevaa
how they react to Hijab #shorts #youtubeshorts #trending #shortsfeed #tiktok #viral #explore

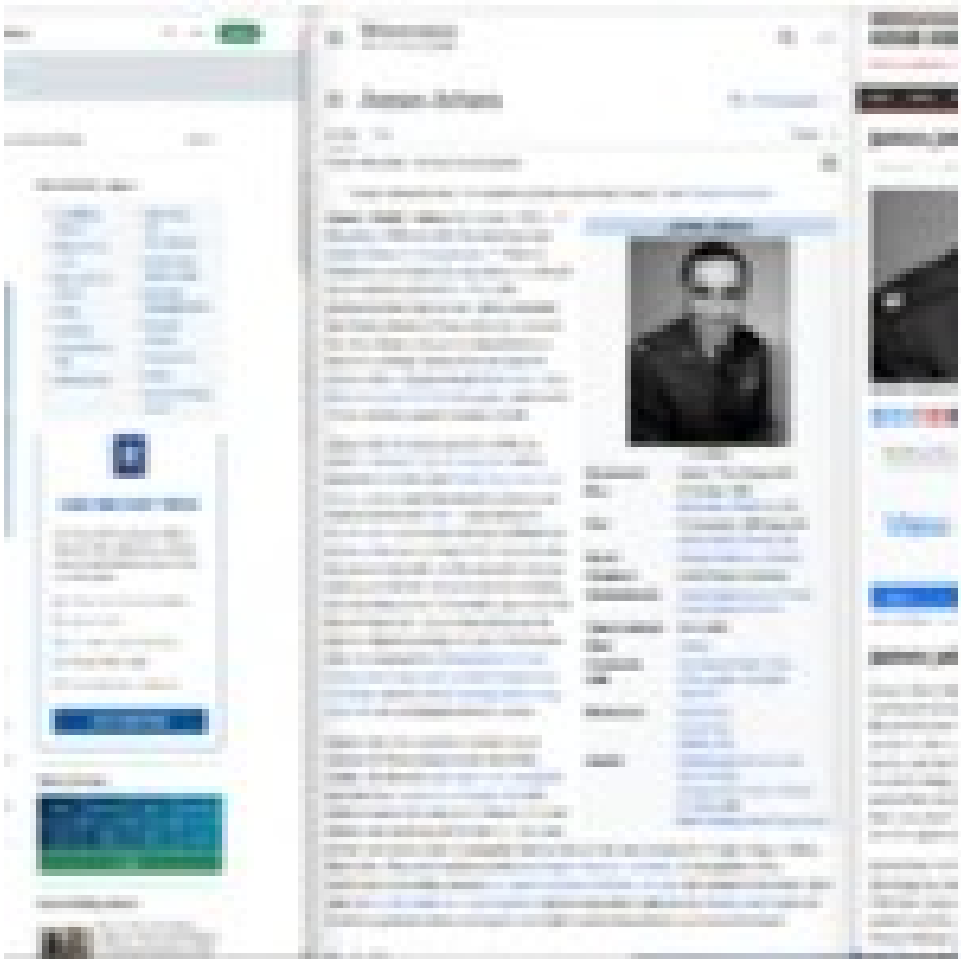

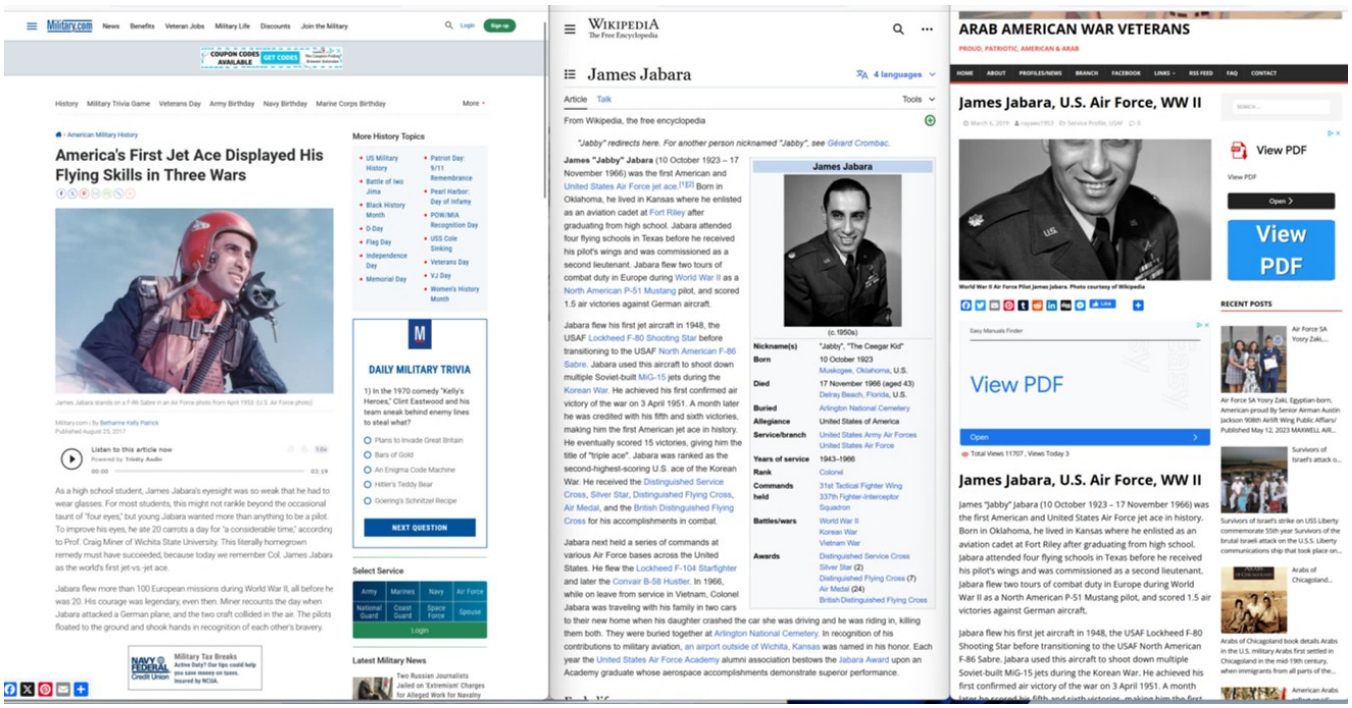
Military.com
America's First Jet Ace Displayed His Flying Skills in Three Wars
DAILY MILITARY TRIVIA
NEXT QUESTION
WIKIPEDIA
James Jabara
ARAB AMERICAN WAR VETERANS
James Jabara, U.S. Air Force, WW II
View PDF

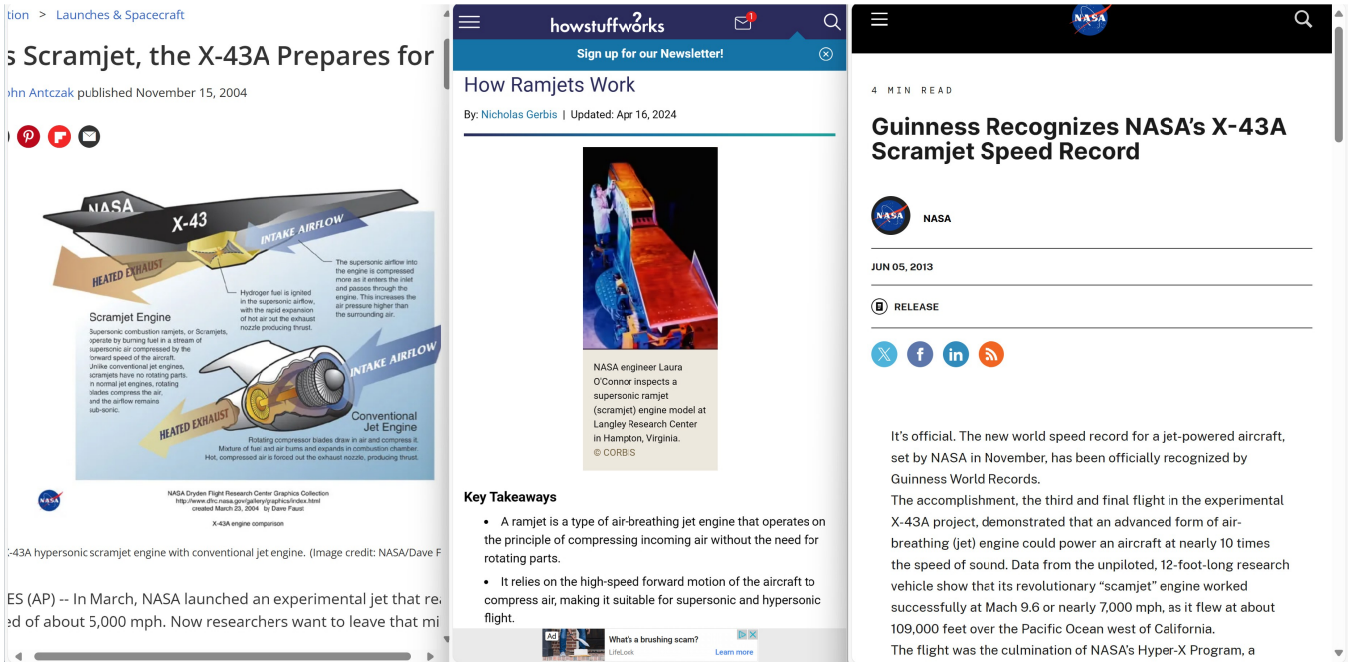
Launches & Spacecraft
Scramjet, the X-43A Prepares for
John Antczak published November 15, 2004
NASA
X-43
INTAKE AIRFLOW
HEATED EXHAUST
Scramjet Engine
Conventional Jet Engine
howstuffworks
Sign up for our Newsletter!
How Ramjets Work
By: Nicholas Gerbis | Updated: Apr 16, 2024
Key Takeaways
A ramjet is a type of air-breathing jet engine that operates on the principle of compressing incoming air without the need for rotating parts.
It relies on the high-speed forward motion of the aircraft to compress air, making it suitable for supersonic and hypersonic flight.
4 MIN READ
Guinness Recognizes NASA's X-43A Scramjet Speed Record
NASA
JUN 05, 2013
RELEASE
It's official. The new world speed record for a jet-powered aircraft, set by NASA in November, has been officially recognized by Guinness World Records.
The accomplishment, the third and final flight in the experimental X-43A project, demonstrated that an advanced form of air-breathing (jet) engine could power an aircraft at nearly 10 times the speed of sound. Data from the unpiloted, 12-foot-long research vehicle show that its revolutionary "scamjet" engine worked successfully at Mach 9.6 or nearly 7,000 mph, as it flew at about 109,000 feet over the Pacific Ocean west of California.
The flight was the culmination of NASA's Hyper-X Program, a

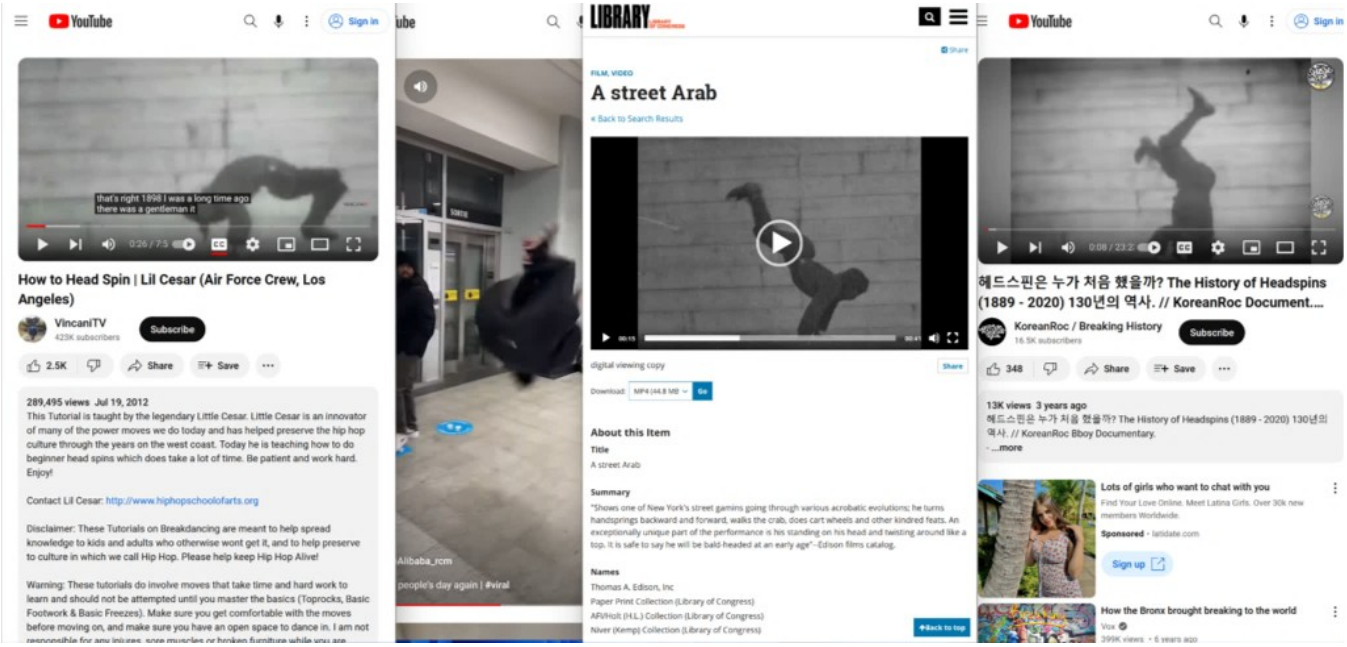
YouTube
Sign in
that's right 1898 I was a long time ago
there was a gentleman it
How to Head Spin | Lil Cesar (Air Force Crew, Los Angeles)
VincaniTV
423K subscribers
Subscribe
2.5K
Share
Save
289,495 views Jul 19, 2012
This Tutorial is taught by the legendary Little Cesar. Little Cesar is an innovator of many of the power moves we do today and has helped preserve the hip hop culture through the years on the west coast. Today he is teaching how to do beginner head spins which does take a lot of time. Be patient and work hard. Enjoy!
Contact Lil Cesar: http://www.hiphopschoolofarts.org
Disclaimer: These Tutorials on Breakdancing are meant to help spread knowledge to kids and adults who otherwise wont get it, and to help preserve to culture in which we call Hip Hop. Please help keep Hip Hop Alive!
Warning: These tutorials do involve moves that take time and hard work to learn and should not be attempted until you master the basics (Toprocks, Basic Footwork & Basic Freezes). Make sure you get comfortable with the moves before moving on, and make sure you have an open space to dance in. I am not
Alibaba_rcm
people's day again | #viral
LIBRARY
FILM, VIDEO
A street Arab
« Back to Search Results
Share
digital viewing copy
Download:
Go
About this Item
Title
A street Arab
Summary
"Shows one of New York's street gamins going through various acrobatic evolutions; he turns handsprings backward and forward, walks the crab, does cart wheels and other kindred feats. An exceptionally unique part of the performance is his standing on his head and twisting around like a top. It is safe to say he will be bald-headed at an early age"--Edison films catalog.
Names
Thomas A. Edison, Inc
Paper Print Collection (Library of Congress)
AFI/Holt (H.L.) Collection (Library of Congress)
Niver (Kemp) Collection (Library of Congress)
Back to top
YouTube
Sign in
헤드스핀은 누가 처음 했을까? The History of Headspins (1889 - 2020) 130년의 역사. // KoreanRoc Document....
KoreanRoc / Breaking History
16.5K subscribers
Subscribe
348
Share
Save
13K views 3 years ago
헤드스핀은 누가 처음 했을까? The History of Headspins (1889 - 2020) 130년의 역사. // KoreanRoc Bboy Documentary.
...more
Lots of girls who want to chat with you
Find Your Love Online. Meet Latina Girls. Over 30k new members Worldwide.
Sponsored · latidate.com
Sign up
How the Bronx brought breaking to the world
Vox

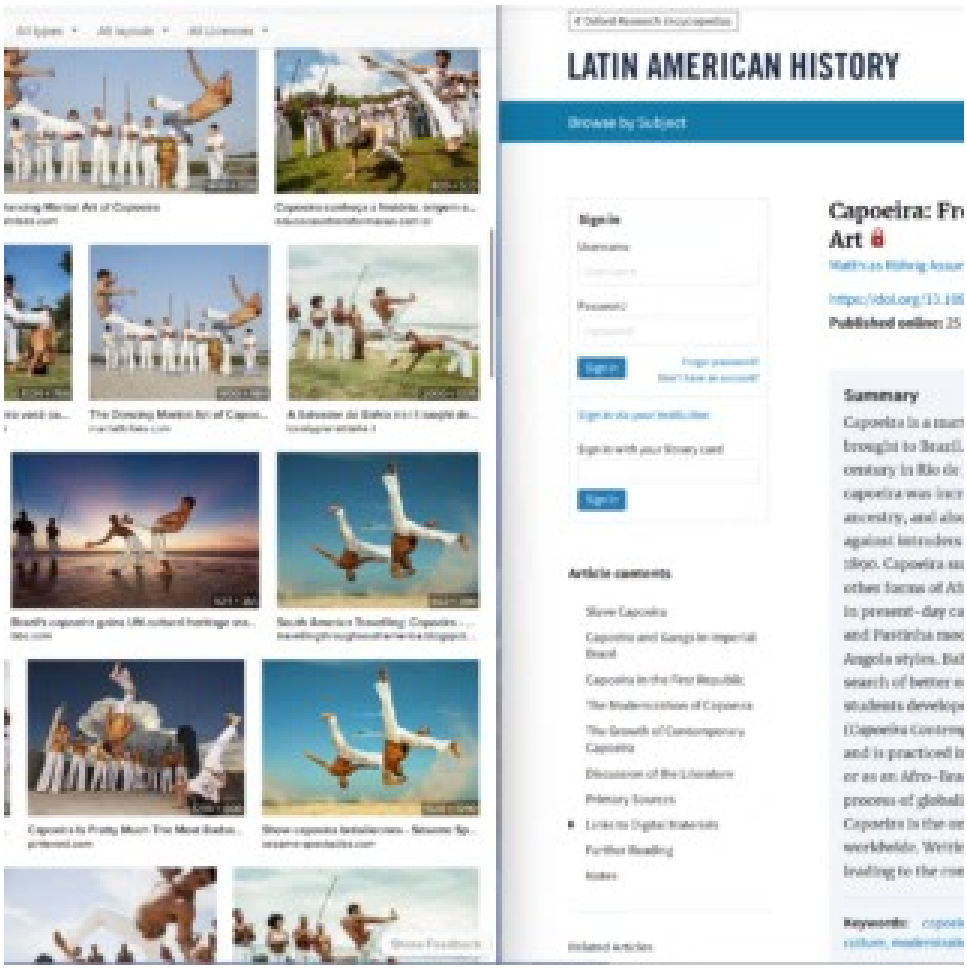
LATIN AMERICAN HISTORY
Browse by Subject
Capoeira: Fr
Art
Summary

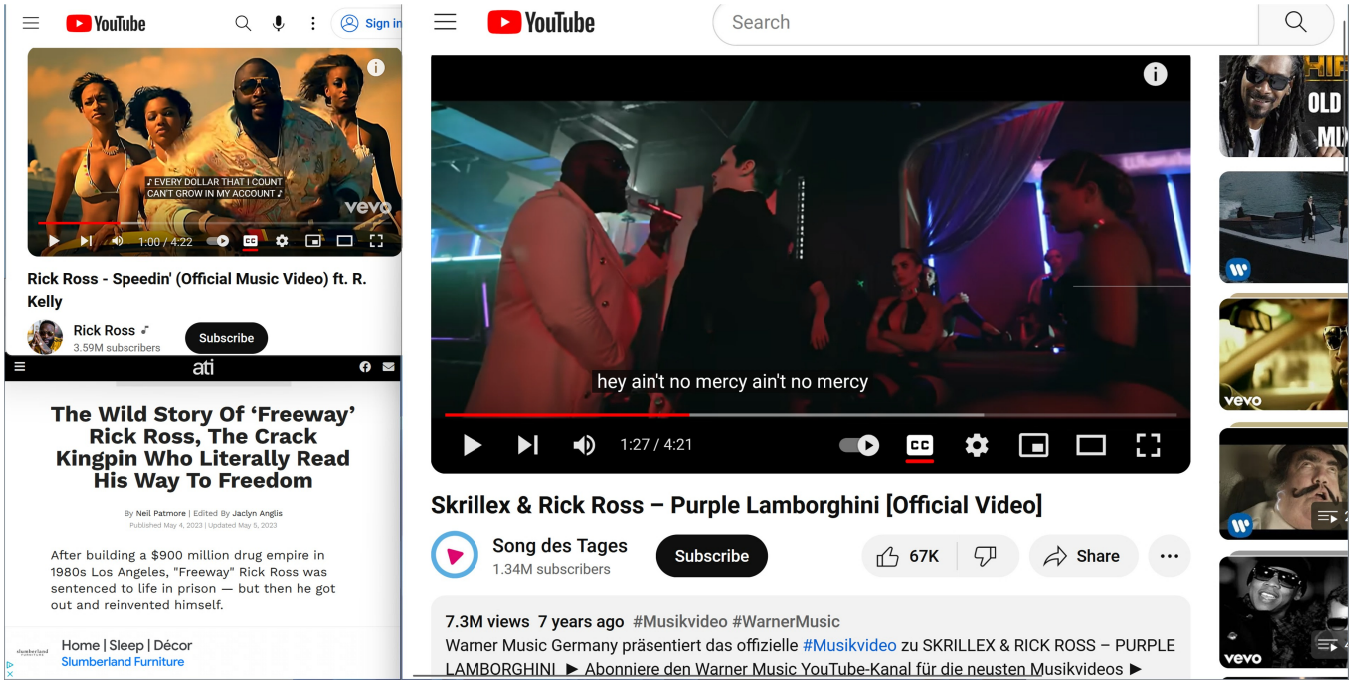
YouTube
Sign in
♪ EVERY DOLLAR THAT I COUNT
CAN'T GROW IN MY ACCOUNT ♪
vevo
1:00 / 4:22
Rick Ross - Speedin' (Official Music Video) ft. R. Kelly
Rick Ross
3.59M subscribers
Subscribe
ati
The Wild Story Of 'Freeway' Rick Ross, The Crack Kingpin Who Literally Read His Way To Freedom
By Neil Patmore | Edited By Jaclyn Anglis
After building a $900 million drug empire in 1980s Los Angeles, "Freeway" Rick Ross was sentenced to life in prison — but then he got out and reinvented himself.
Home | Sleep | Décor
Slumberland Furniture
YouTube
Search
hey ain't no mercy ain't no mercy
1:27 / 4:21
Skrillex & Rick Ross – Purple Lamborghini [Official Video]
Song des Tages
1.34M subscribers
Subscribe
67K
Share
7.3M views 7 years ago #Musikvideo #WarnerMusic
Warner Music Germany präsentiert das offizielle #Musikvideo zu SKRILLEX & RICK ROSS – PURPLE LAMBORGHINI ► Abonniere den Warner Music YouTube-Kanal für die neusten Musikvideos ►

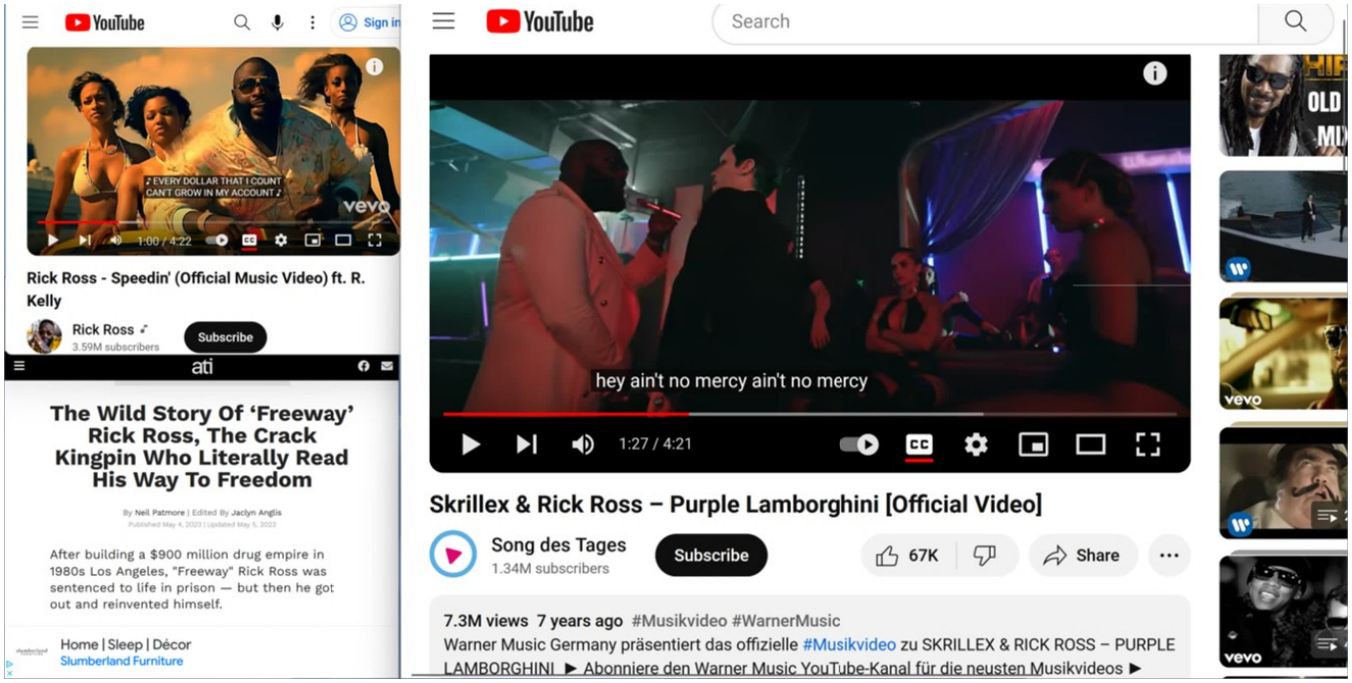

UNCLASSIFIED//FOR PUBLIC RELEASE

~~UNCLASSIFIED//FOR OFFICIAL USE ONLY~~
~~DELIBERATIVE PROCESS PRIVILEGED~~

21 JUNE 2021

GUANTANAMO DETAINEE PROFILE

Detainee ISN: YM-1017

Detainee Name	Omar Muhammad Ali al-Rammah
Detainee Aliases	'Faysal Alawi, Issa, Mikhlafi, Zakariya
Nationality	Yemeni
Date of Birth	15 December 1975
Arrival at Guantanamo	May 2003

~~(U//FOUO)~~ Omar Muhammad Ali al-Rammah (YM-1017) was probably a low-level mujahidin fighter in Bosnia during the mid-1990s before becoming a facilitator for al-Qa'ida–affiliated extremists in the late 1990s. He may have trained at al-Qa'ida–associated camps in Afghanistan before relocating to Georgia in mid-2001 to support the Chechen jihad. Rammah was arrested in April 2002 in an operation in which he was to provide detonators for a remote-controlled explosive device.

The Guantánamo Files: Website Extras (4) – Escape to Pakistan (The Saudis)
The Guantánamo Files: Website Extras (5) – Escape to Pakistan (The Yemenis)
The Guantánamo Files: Website Extras (6) – Escape to Pakistan (Uyghurs and others)
The Guantánamo Files: Website Extras (7) – From Sheberghan to Kandahar
The Guantánamo Files: Website Extras (8) – Captured in Afghanistan
The Guantánamo Files: Website Extras (9) – Seized in Pakistan (Part One)
The Guantánamo Files: Website Extras (10) – Seized in Pakistan (Part Two)
The Guantánamo Files: Website Extras (11) – The Last of the Afghans (Part One) and Six "Ghost Prisoners"
The Guantánamo Files: Website Extras (12) – The Last of the Afghans (Part Two)
Links

Posts & Comments
XHTML & CSS
Powered by WordPress

trusted but low-level mujahidin facilitator while he aspired to enter Chechnya to fight. He arranged to acquire fraudulent passports; and sought to acquire weapons, ammunition, and other supplies for mujahidin operations in Chechnya." It was also claimed that he "probably received some training under Abu Atiya, who led a toxin network while in Georgia, but probably had no other inyolvement in its operations." Captured in April 2002 by Russian forces, he arrived at Guantánamo in May 2003 after being held in a variety of CIA "black sites" and US-run secret prisons in Afghanistan.

Moving on to his behavior in Guantánamo, the summary noted that, although he has been "moderately compliant," he "has refused to cooperate with US personnel and probably retains an extremist mindset" — again, the use of the word "probably" does not inspire confidence that this is necessarily an accurate assessment. The summary added that al-Rammah "has made no effort to reconnect with family," although this claim is contradicted by his civilian lawyer, Beth Jacob, who, in her submission to the board, posted below, explicitly states that "despite several efforts by the International Red Cross (which my firm has confirmed independently through conversations with the ICRC) and others — he has not been able to make contact with his family since his arrival at Guantánamo."

The summary also noted that al-Rammah

UNCLASSIFIED//FOR PUBLIC RELEASE

~~UNCLASSIFIED//FOR OFFICIAL USE ONLY~~
~~DELIBERATIVE PROCESS PRIVILEGED~~

21 JUNE 2021

GUANTANAMO DETAINEE PROFILE

Detainee ISN: YM-1017

Detainee Name	Omar Muhammad Ali al-Rammah
Detainee Aliases	'Faysal Alawi, Issa, Mikhlafi, Zakariya
Nationality	Yemeni
Date of Birth	15 December 1975
Arrival at Guantanamo	May 2003

~~Al-Qa'ida~~ Omar Muhammad Ali al-Rammah (YM-1017) was probably a low-level mujahidin fighter in Bosnia during the mid-1990s before becoming a facilitator for al-Qa'ida–affiliated extremists in the late 1990s. He may have trained at al-Qa'ida–associated camps in Afghanistan before relocating to Georgia in mid-2001 to support the Chechen jihad. Rammah was arrested in April 2002 in an operation in which he was to provide detonators for a remote-controlled explosive device.

The Guantánamo Files: Website Extras (4) – Escape to Pakistan (The Saudis)
The Guantánamo Files: Website Extras (5) – Escape to Pakistan (The Yemenis)
The Guantánamo Files: Website Extras (6) – Escape to Pakistan (Uyghurs and others)
The Guantánamo Files: Website Extras (7) – From Sheberghan to Kandahar
The Guantánamo Files: Website Extras (8) – Captured in Afghanistan
The Guantánamo Files: Website Extras (9) – Seized in Pakistan (Part One)
The Guantánamo Files: Website Extras (10) – Seized in Pakistan (Part Two)
The Guantánamo Files: Website Extras (11) – The Last of the Afghans (Part One) and Six "Ghost Prisoners"
The Guantánamo Files: Website Extras (12) – The Last of the Afghans (Part Two)
Links

Posts & Comments
XHTML & CSS
Powered by WordPress

trusted but low-level mujahidin facilitator while he aspired to enter Chechnya to fight. He arranged to acquire fraudulent passports; and sought to acquire weapons, ammunition, and other supplies for mujahidin operations in Chechnya." It was also claimed that he "probably received some training under Abu Atiya, who led a toxin network while in Georgia, but probably had no other inyolvement in its operations." Captured in April 2002 by Russian forces, he arrived at Guantánamo in May 2003 after being held in a variety of CIA "black sites" and US-run secret prisons in Afghanistan.

Moving on to his behavior in Guantánamo, the summary noted that, although he has been "moderately compliant," he "has refused to cooperate with US personnel and probably retains an extremist mindset" — again, the use of the word "probably" does not inspire confidence that this is necessarily an accurate assessment. The summary added that al-Rammah "has made no effort to reconnect with family," although this claim is contradicted by his civilian lawyer, Beth Jacob, who, in her submission to the board, posted below, explicitly states that "despite several efforts by the International Red Cross (which my firm has confirmed independently through conversations with the ICRC) and others — he has not been able to make contact with his family since his arrival at Guantánamo."

The summary also noted that al-Rammah

UNCLASSIFIED//FOR PUBLIC RELEASE

~~UNCLASSIFIED//FOR OFFICIAL USE ONLY~~
~~DELIBERATIVE PROCESS PRIVILEGED~~

21 JUNE 2021

GUANTANAMO DETAINEE PROFILE

Detainee ISN: YM-1017

Detainee Name	Omar Muhammad Ali al-Rammah
Detainee Aliases	'Faysal Alawi, Issa, Mikhlafi, Zakariya
Nationality	Yemeni
Date of Birth	15 December 1975
Arrival at Guantanamo	May 2003

~~Al-Qa'ida~~ Omar Muhammad Ali al-Rammah (YM-1017) was probably a low-level mujahidin fighter in Bosnia during the mid-1990s before becoming a facilitator for al-Qa'ida–affiliated extremists in the late 1990s. He may have trained at al-Qa'ida–associated camps in Afghanistan before relocating to Georgia in mid-2001 to support the Chechen jihad. Rammah was arrested in April 2002 in an operation in which he was to provide detonators for a remote-controlled explosive device.

The Guantánamo Files: Website Extras (4) – Escape to Pakistan (The Saudis)
The Guantánamo Files: Website Extras (5) – Escape to Pakistan (The Yemenis)
The Guantánamo Files: Website Extras (6) – Escape to Pakistan (Uyghurs and others)
The Guantánamo Files: Website Extras (7) – From Sheberghan to Kandahar
The Guantánamo Files: Website Extras (8) – Captured in Afghanistan
The Guantánamo Files: Website Extras (9) – Seized in Pakistan (Part One)
The Guantánamo Files: Website Extras (10) – Seized in Pakistan (Part Two)
The Guantánamo Files: Website Extras (11) – The Last of the Afghans (Part One) and Six "Ghost Prisoners"
The Guantánamo Files: Website Extras (12) – The Last of the Afghans (Part Two)
Links

Posts & Comments
XHTML & CSS
Powered by WordPress

trusted but low-level mujahidin facilitator while he aspired to enter Chechnya to fight. He arranged to acquire fraudulent passports; and sought to acquire weapons, ammunition, and other supplies for mujahidin operations in Chechnya." It was also claimed that he "probably received some training under Abu Atiya, who led a toxin network while in Georgia, but probably had no other inyolvement in its operations." Captured in April 2002 by Russian forces, he arrived at Guantánamo in May 2003 after being held in a variety of CIA "black sites" and US-run secret prisons in Afghanistan.

Moving on to his behavior in Guantánamo, the summary noted that, although he has been "moderately compliant," he "has refused to cooperate with US personnel and probably retains an extremist mindset" — again, the use of the word "probably" does not inspire confidence that this is necessarily an accurate assessment. The summary added that al-Rammah "has made no effort to reconnect with family," although this claim is contradicted by his civilian lawyer, Beth Jacob, who, in her submission to the board, posted below, explicitly states that "despite several efforts by the International Red Cross (which my firm has confirmed independently through conversations with the ICRC) and others — he has not been able to make contact with his family since his arrival at Guantánamo."

The summary also noted that al-Rammah

21 JUNE 2021

GUANTANAMO DETAINEE PROFILE

Detainee ISN: YM-1017

Detainee Name	Omar Muhammad Ali al-Rammah
Detainee Aliases	'Faysal Alawi, Issa, Mikhlafi, Zakariya
Nationality	Yemeni
Date of Birth	15 December 1975
Arrival at Guantanamo	May 2003

~~(U//FOUO)~~ Omar Muhammad Ali al-Rammah (YM-1017) was probably a low-level mujahidin fighter in Bosnia during the mid-1990s before becoming a facilitator for al-Qa'ida–affiliated extremists in the late 1990s. He may have trained at al-Qa'ida–associated camps in Afghanistan before relocating to Georgia in mid-2001 to support the Chechen jihad. Rammah was arrested in April 2002 in an operation in which he was to provide detonators for a remote-controlled explosive device.

UNCLASSIFIED//FOR PUBLIC RELEASE

~~UNCLASSIFIED//FOR OFFICIAL USE ONLY~~
~~DELIBERATIVE PROCESS PRIVILEGED~~

21 JUNE 2021

GUANTANAMO DETAINEE PROFILE

Detainee ISN: YM-1017

Detainee Name	Omar Muhammad Ali al-Rammah
Detainee Aliases	'Faysal Alawi, Issa, Mikhlafi, Zakariya
Nationality	Yemeni
Date of Birth	15 December 1975
Arrival at Guantanamo	May 2003

~~(U//FOUO)~~ Omar Muhammad Ali al-Rammah (YM-1017) was probably a low-level mujahidin fighter in Bosnia during the mid-1990s before becoming a facilitator for al-Qa'ida–affiliated extremists in the late 1990s. He may have trained at al-Qa'ida–associated camps in Afghanistan before relocating to Georgia in mid-2001 to support the Chechen jihad. Rammah was arrested in April 2002 in an operation in which he was to provide detonators for a remote-controlled explosive device.

OREGON JEWISH MUSEUM AND CENTER FOR HOLOCAUST EDUCATION

HENK PANDER, NOVEMBER 21, 1937 – APRIL 6, 2023

Henk Pander lived a long life as a pure artist, undiminished in the moral veracity and aesthetic ferocity with which he confronted the universe. His paintings are brave, plaintive and vivid, deeply personal and yet, for precisely that reason, challengingly universal. Henk embodied the best of representational realism—appropriate for an artist trained in the classical Dutch traditions of Rembrandt and Vermeer. But he was also, as an immigrant, American, and product of Portlandia, 1960s counterculture, a universalist driven by moral outrage. His art exemplified the power of visual art to express both historical significance and intimate emotion, a history painter who magnified and heightened historical reality through the prism of his delicate imaginative vision: Henk Pander was justifiably proud to be an heir to Rembrandt.

Legacy website of the ICTY | TPIY | MKSJ

The indictment against

Press Release

(Exclusively for the use of the media. Not an official docum

The indictme

On Friday 7 December 2001, the disclosure
indictment was confirmed on 2 November 1

THE ACCUSED

Born in 1959 in Sokolac (Bosnia and Herzeg
People's Army (JNA) prior to being appointe
to the indictment, he was Commander of th
1996, which was involved in the July 1995 a
execution of Bosnian Muslim men and boys.
1997, and was a member of the VRS Genera

FACTUAL ALLEGATIONS

The indictment alleges that between about
destroy a part of the Bosnian Muslim people a
bodily or mental harm to members of the g
abetted in the planning, preparation or execut
thousands of captured Bosnian Muslim men

Menu | Tampa Bay Times | NEWS | SPORTS | OPINION | LIFE & CULTURE | FOOD | Obituaries | Classifieds | Today's Paper | Newsletters | e-Newspaper | Subscribe

A West Tampa cigar factory is for sale

The Samuel I. Davis Cigar Factory was built in 1910.

The Samuel I. Davis Cigar Factory at 900 N Howard Ave. in Tampa is for sale. [Google Earth]

By **Paul Guzzo** *Times staff*

Published May 18, 2022

TAMPA — Construction crews estimated that the Samuel I. Davis Cigar Factory's brick work was an hour from completion when a fire gutted the tower sitting atop the 50,000-square-foot structure in 1910.

But the damage was repaired, and the three-story factory at 900 N. Howard Ave. was finished later that year.

Good

From:	**Brauerei Ganter GmbH & Co. KG** Germany
Style:	**German Pilsner** Ranked #552
ABV:	**4.8%**
Score:	**80** Ranked #26,146
Avg:	**3.24** | pDev: 12.65%
Reviews:	**3**
Ratings:	**13**

facebook | Email or phone | Password | Log In | Forgot Account?

Callander Drinks Company

1.5K followers • 295 following

Posts | About | Reels | Photos | Videos

Intro

Welcome to Callander Drinks Co!

We're four young & enthusiastic drink geeks! We love all things c

Page · Wine, Beer & Spirits Store

98 Main Street , Callander, United Kingdom

+44 1877 331164

shop@callanderdrinkscompany.co.uk

callanderdrinkscompany.co.uk

Closed now

Rating · 5.0 (16 Reviews)

Photos See all photos

Callander Drinks Company

Jon us for this month's virtual tasting on Friday 19th April whee we wil be trying a variety of lowland whiskies!

https://shop.callanderdrinkscompany.co.uk/.../lowlands...

Log in or sign up for Facebook to connect with friends, family and people you know.

Log In | or | Create new account

CAVALRY SPV I LLC VS CALLANDER, CHRISTOPHER

Case Summary

On 09/05/2018 **CAVALRY SPV I LLC** filed an Other lawsuit against **CALLANDER, CHRISTOPHER.** This case was filed in Sumter County Florida Courts, Sumter County Courthouse located in Sumter, Florida. The Judges overseeing this case are PAUL MILITELLO and MILITELLO, PAUL LOUIE. The case status is Disposed - Other Disposed.

Search | Update | Share

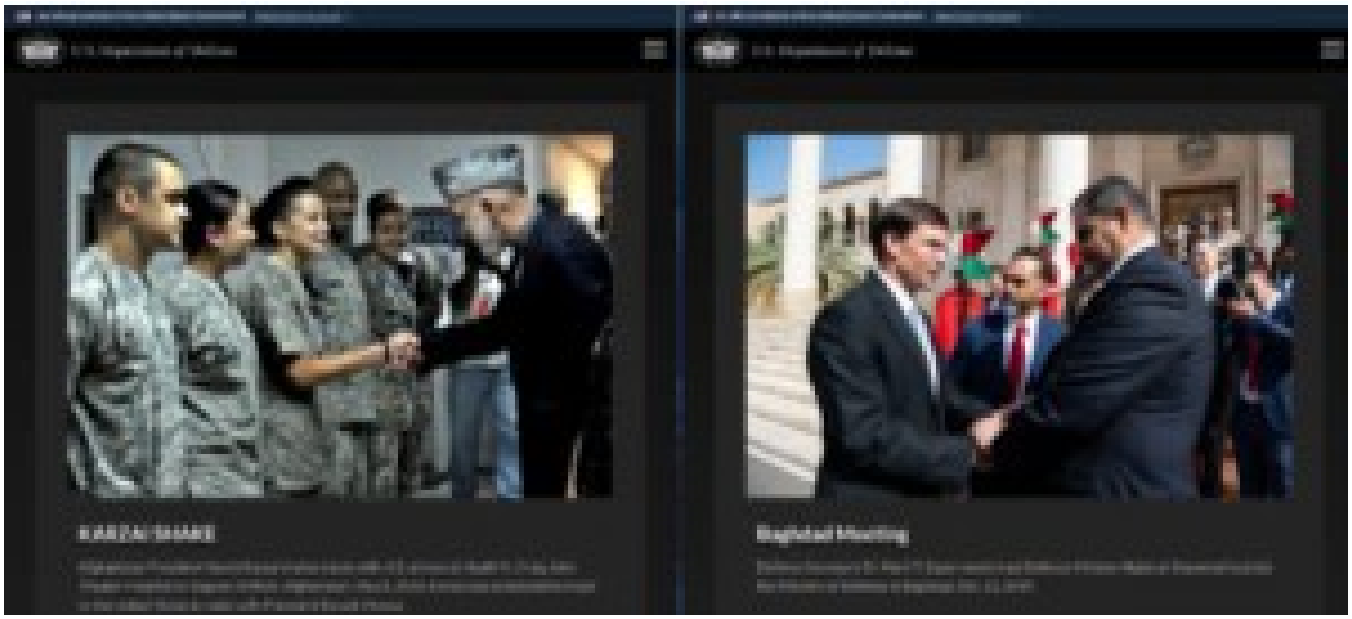

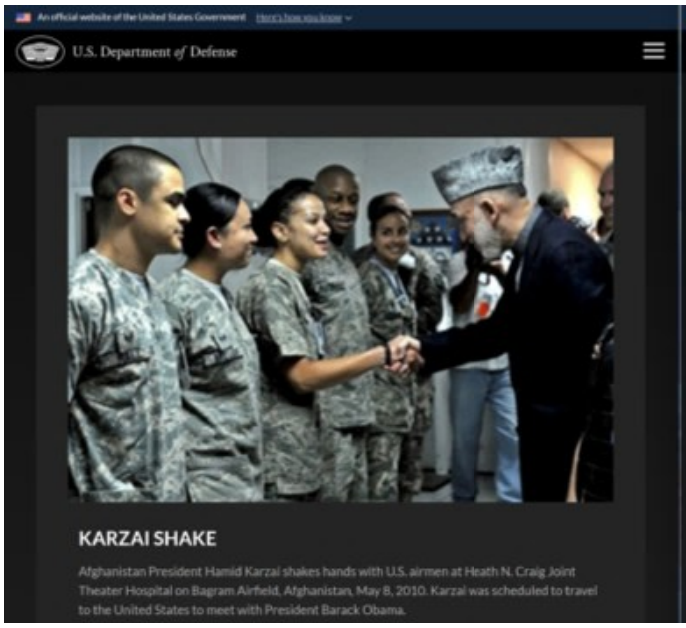
An official website of the United States Government
U.S. Department of Defense
KARZAI SHAKE
Afghanistan President Hamid Karzai shakes hands with U.S. airmen at Heath N. Craig Joint Theater Hospital on Bagram Airfield, Afghanistan, May 8, 2010. Karzai was scheduled to travel to the United States to meet with President Barack Obama.

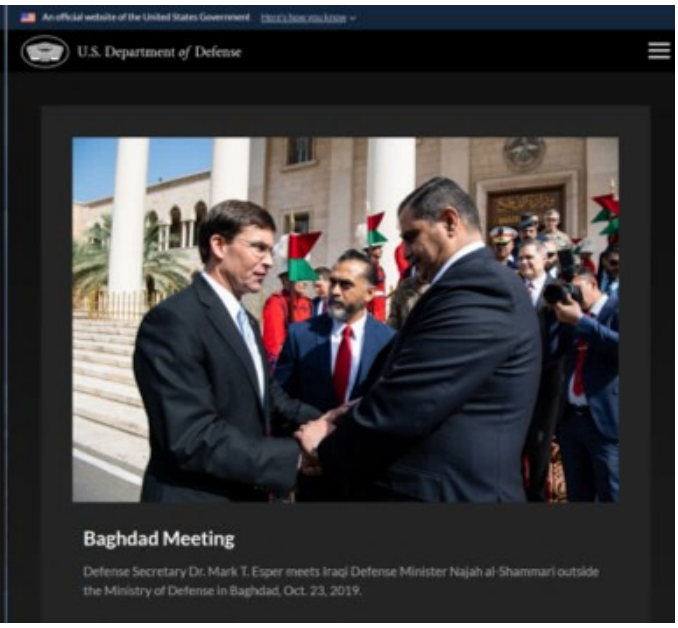
An official website of the United States Government
U.S. Department of Defense
Baghdad Meeting
Defense Secretary Dr. Mark T. Esper meets Iraqi Defense Minister Najah al-Shammari outside the Ministry of Defense in Baghdad, Oct. 23, 2019.

Alfa Romeo in Formula One
REMEMBERING FORMULA 1'S FIRST GREAT RACING MACHINE

theVerge
Menu
TRANSPO / ELECTRIC CARS / CARS
Rimac Nevera hits top speed of 256 mph to become world's fastest production EV / The record was set on October 28th at the Automotive Testing Papenburg track in Germany, an oval-shaped racetrack with twin straights that were long enough – 4 km, or 2.48 miles – for the Nevera to achieve its top speed.

Highest Mileage Ram Truck In The World In 2024

Patch

Sign up

Newark, NJ

Subscribe

News Feed Events Local Businesses Classifieds

According to prosecutors, the indictment charged the gang's "second-in-command," Kwasi Mack, a/k/a "Welchs," a/k/a "The Prince," a/k/a "Mini Me," 27, of Belleville, and Corey Batts, a/k/a "C-Murder," a/k/a "Cee," 31, of Newark, with a 2006 shooting that left one rival gang member dead and another wounded. In addition, Tony Phillips, a/k/a "Blue," 25, of Newark, was added to counts charging two attempted murders that took place in October of 2013.

Hamlet was convicted in July 2018 following a two-month trial before U.S. District Judge Madeline Cox Arleo. Arleo imposed the sentence Wednesday in Newark federal court.

Tony Phillips, a/k/a "Blue," 27, of Newark and Manley were also convicted following a two-month trial in Newark federal court.

PSEG Protect the ones you love. GAS SAFETY LEARN MORE

WIKIPEDIA
The Free Encyclopedia

Grape Street Watts Crips

Add languag

Article Talk

From Wikipedia, the free encyclopedia

The **Grape Street Watts Crips** is a Crip subset based in the Watts neighborhood of Los Angeles. The gang's rivalry with the Bounty Hunter Bloods has been described as being "the most violent and long lasting feud between two gangs that are in the Watts area."[3]

Grape Street Watts Crips

Grape Street, Los Angeles

Founding location	Watts
Years active	1970s – present
Territory	California, Tennesse New Jersey[2]
Rivals	Bounty Hunter Bloo

History [edit]

Brandon "BL" Bullard, a veteran of the Grape Street Watts Crips, was murdered by the East Coast Crips in 2008. The murder of Bullard sparked a war that resulted in 26 wounded and 9 dead in the six we that followed.[4]

Media appearances [edit]

Members of the Grape Street Watts Crips appeared in the docume *Crips and Bloods: Made in America*, directed by Stacy Peralta.[5] A Crips member and legendary rapper Eazy-E mentioned the area of Street and maybe the gang's set of the same name in that territory song "Creep n Crawl".

DRU SJODIN
NATIONAL SEX OFFENDER PUBLIC W

Home | Search Public Sex Offender Registries | Safety and Education

Home

Search Public Sex Off Registries

Search Public Sex Offender Registries

Showing Results For:

First Name: ∅, **Last Name:** batts, **State/Territory:** All, **Indian Country:** All
Search performed 4/13/2024, 9:14:22 PM Central Daylight Time

Show 5 entries

Showing 1 to 2 of 2 entries

Offender	Age	Aliases
BATTS, CHRISTOPHER ALAN	60	BATTS, CHRISTOPHER A BATTS, CHRISTOPHER BATTS, CHRIS
BATTS, JAMES CARL	54	BATTS, CARL BATTS, JC BATTS, J C JC, X BATTS, JAMES C BATTS, JAMES BATT, JAMES CARL

Showing 1 to 2 of 2 entries

Dru Sjodin National Sex Offender Public Website

About NSOPW
Contact Us
About Dru

Resources
SMART
Amber Alert

Tablet

NEWS & POLITICS

In Sauna-gate Reversal, Riverdale Rabbi Steps Down

Questionable behavior with young congregants decades ago has finally resulted in Jonathan Rosenblatt's resignation

BY SARA IVRY

FEBRUARY 25, 2016

PHOTO VIA YOUTUBE

JONATHAN ROSENBLATT, THE 59-YEAR-OLD Orthodox rabbi who showered and took saunas with male congregants as young as 12 in the 1980s and 90s —a revelation that [illegible] the fore last spring in a *New York Times* ar[illegible] as announced that he's leaving his pulpit at the well-to-do Riverdale Jewish

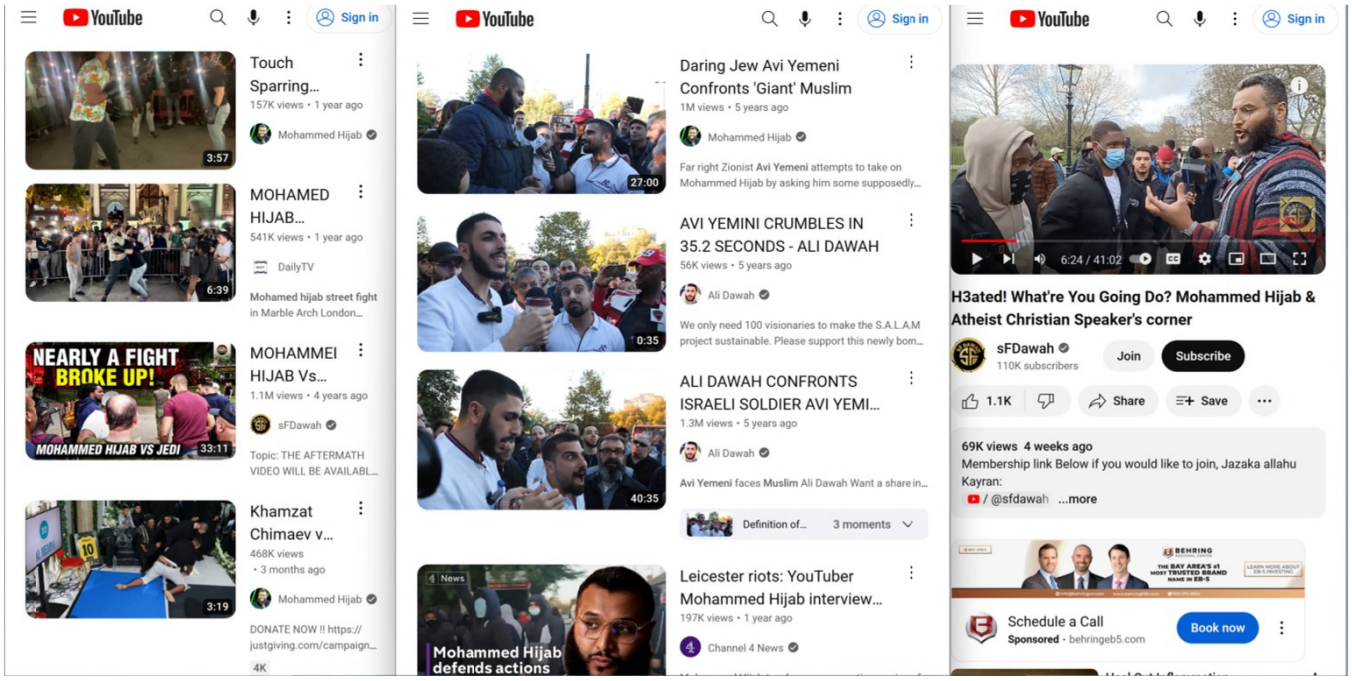
YouTube
Sign in
Touch Sparring...
157K views • 1 year ago
Mohammed Hijab
3:57
MOHAMED HIJAB...
541K views • 1 year ago
DailyTV
Mohamed hijab street fight in Marble Arch London...
6:39
NEARLY A FIGHT BROKE UP!
MOHAMMED HIJAB VS JEDI
33:11
MOHAMMEI HIJAB Vs...
1.1M views • 4 years ago
sFDawah
Topic: THE AFTERMATH VIDEO WILL BE AVAILABL...
Khamzat Chimaev v...
468K views • 3 months ago
Mohammed Hijab
3:19
DONATE NOW !! https://justgiving.com/campaign...
4K
Daring Jew Avi Yemeni Confronts 'Giant' Muslim
1M views • 5 years ago
Mohammed Hijab
Far right Zionist Avi Yemeni attempts to take on Mohammed Hijab by asking him some supposedly...
27:00
AVI YEMINI CRUMBLES IN 35.2 SECONDS - ALI DAWAH
56K views • 5 years ago
Ali Dawah
We only need 100 visionaries to make the S.A.L.A.M project sustainable. Please support this newly bom...
0:35
ALI DAWAH CONFRONTS ISRAELI SOLDIER AVI YEMI...
1.3M views • 5 years ago
Ali Dawah
Avi Yemeni faces Muslim Ali Dawah Want a share in...
40:35
Definition of... 3 moments
News
Mohammed Hijab defends actions
Leicester riots: YouTuber Mohammed Hijab interview...
197K views • 1 year ago
Channel 4 News
6:24 / 41:02
H3ated! What're You Going Do? Mohammed Hijab & Atheist Christian Speaker's corner
sFDawah
110K subscribers
Join
Subscribe
1.1K
Share
Save
69K views 4 weeks ago
Membership link Below if you would like to join, Jazaka allahu Kayran:
/ @sfdawah ...more
BEHRING
THE BAY AREA'S #1 MOST TRUSTED BRAND NAME IN EB-5
Schedule a Call
Sponsored • behringeb5.com
Book now

NASA Hyper-X Program Demonstrates Scramjet Technologies
NASAFacts
Scramjets

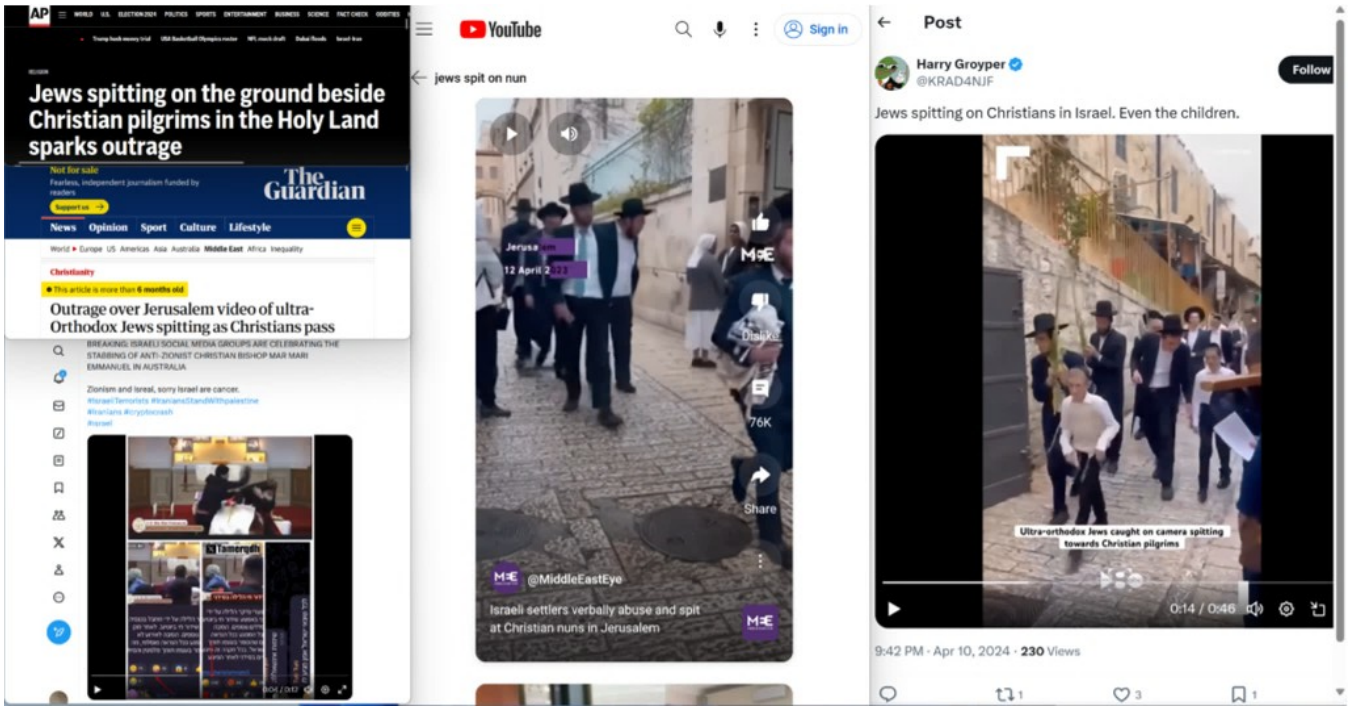
Jews spitting on the ground beside Christian pilgrims in the Holy Land sparks outrage
The Guardian
Outrage over Jerusalem video of ultra-Orthodox Jews spitting as Christians pass
YouTube
Sign in
jews spit on nun
@MiddleEastEye
Israeli settlers verbally abuse and spit at Christian nuns in Jerusalem
Post
Harry Groyper
@KRAD4NJF
Follow
Jews spitting on Christians in Israel. Even the children.
Ultra-orthodox Jews caught on camera spitting towards Christian pilgrims
0:14 / 0:46
9:42 PM · Apr 10, 2024 · 230 Views

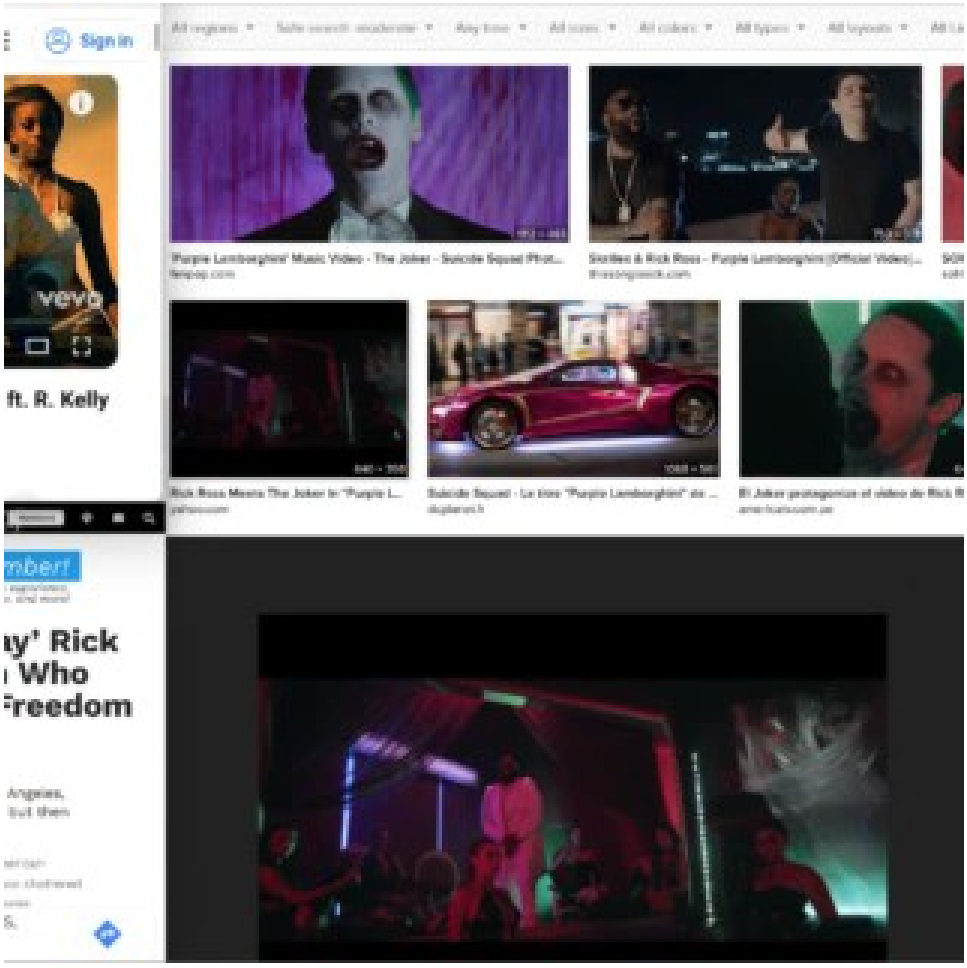
Sign in
vevo
ft. R. Kelly
'Purple Lamborghini' Music Video - The Joker - Suicide Squad Phot...
fanpop.com
Skrillex & Rick Ross - Purple Lamborghini (Official Video)...
thissongsisick.com
Rick Ross Meets The Joker In "Purple L...
yahoo.com
Suicide Squad - Le titre "Purple Lamborghini" de ...
dcplanet.fr
El Joker protagoniza el video de Rick R...
americatv.com.pe

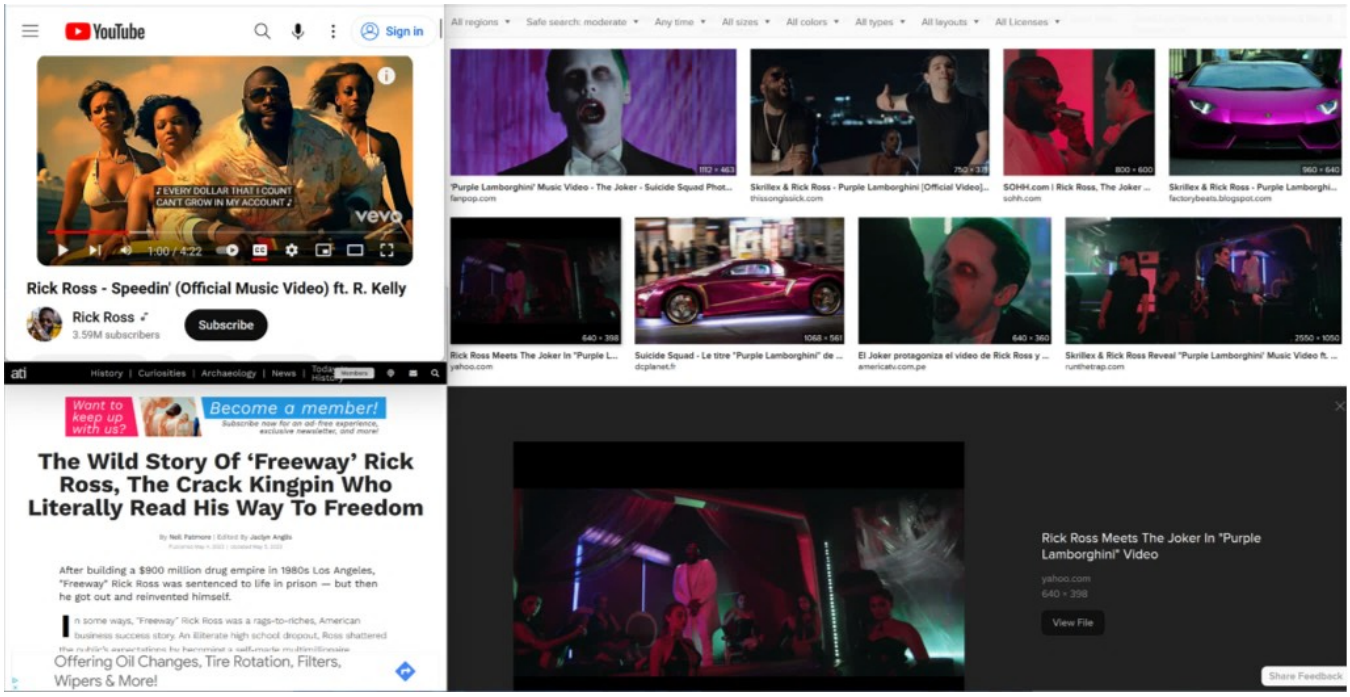
YouTube
Sign in
Z EVERY DOLLAR THAT I COUNT CAN'T GROW IN MY ACCOUNT Z
vevo
1:00 / 4:22
Rick Ross - Speedin' (Official Music Video) ft. R. Kelly
Rick Ross
3.59M subscribers
Subscribe
All regions
Safe search: moderate
Any time
All sizes
All colors
All types
All layouts
All Licenses
'Purple Lamborghini' Music Video - The Joker - Suicide Squad Phot...
fanpop.com
Skrillex & Rick Ross - Purple Lamborghini [Official Video]...
thissongsisick.com
SOHH.com | Rick Ross, The Joker ...
sohh.com
Skrillex & Rick Ross - Purple Lamborghi...
factorybeats.blogspot.com
Rick Ross Meets The Joker In "Purple L...
yahoo.com
Suicide Squad - Le titre "Purple Lamborghini" de ...
dcplanet.fr
El Joker protagoniza el video de Rick Ross y ...
americatv.com.pe
Skrillex & Rick Ross Reveal "Purple Lamborghini" Music Video ft. ...
runthetrap.com
History | Curiosities | Archaeology | News
Want to keep up with us?
Become a member!
The Wild Story Of 'Freeway' Rick Ross, The Crack Kingpin Who Literally Read His Way To Freedom
After building a $900 million drug empire in 1980s Los Angeles, "Freeway" Rick Ross was sentenced to life in prison — but then he got out and reinvented himself.
In some ways, "Freeway" Rick Ross was a rags-to-riches, American business success story. An illiterate high school dropout, Ross shattered
Offering Oil Changes, Tire Rotation, Filters, Wipers & More!
Rick Ross Meets The Joker In "Purple Lamborghini" Video
yahoo.com
640 × 398
View File
Share Feedback

WIKIPEDIA
The Free Encyclopedia

David Berg

Article Talk

From Wikipedia, the free encyclopedia

This article is about the cult leader. For other people with the same name, see David Be (disambiguation).

David Berg

David Brandt Berg (February 18, 1919 – October 1, 1994), also known as **King David**, **Mo**, **Moses David**, **Father David**, **Dad**, or **Grandpa** to followers, was the founder and leader of the cult generally known as the Children of God[1] and subsequently as The Family International. Berg's group, founded in 1968 among the counterculture youth in Southern California, gained notoriety for incorporating sexuality into its spiritual message and recruitment methods. Berg and his organization were accused of a broad range of sexual misconduct, including child sexual abuse.

Born	David Brandt Berg February 18, 1919 Oakland, California, States
Died	October 1, 1994 (ag Costa de Caparica,
Other names	Moses David, King
Occupation(s)	Founder, Children o
Spouses	Jane Miller (m, 1944; div, 1970) Karen Zerby (m, 19
Children	4
Website	www.davidberg.org

Life [edit]

Family heritage [edit]

Berg's maternal grandfather was John Lincoln Brandt (1860–1946), a Disciples of Christ minister, author, and lecturer of Muskogee, Oklahoma.[2] Brandt had a dramatic conversion in his mid-twenties and immediately entered full-time Christian service. For years he was a Methodist circuit rider. He later became a leader of the Alexander Campbell movement of the Disciples of Christ, a restoration movement that developed into the current Protestant denomination Christian Church (Disciples of Christ).[3]

Early years (1919–1969) [edit]

Berg was born on February 18, 1919, in Oakland, California.[4] During his early years, he u lived in or around Florida.[5]

He was the youngest of three children born to Hjalmar Emmanuel Berg and Virginia Lee Br Christian evangelists.[6] His father was Swedish.[7]

Virginia and Hjalmar were expelled from the Disciples of Christ after publicly testifying of he healing, which was contrary to church doctrine. They subsequently joined a new denomina Christian and Missionary Alliance, shortly before David's birth. In later years, their missiona and disdain for denominational politicking often set them at variance with the conservative that church's hierarchy, causing them to work largely as independent pastors and evangeli

Berg spent his early years traveling with his parents, who pursued their evangelical missio they settled in Miami, Florida, after Virginia successfully led a series of large revivals at the

Woman Who Escaped From "Children Of God" Cult Tells Her Story Of Abuse And Brainwashing

Andréa Oldereide and Ugnė Lazauskaitė

12

Share

ADVERTISEMENT

Trigger warning: child abuse, suicide

A survivor of one of the most controversial cults shared her harrowing experiences, highlighting the religious movement's exploitation of children, her advocacy against extremism, and the psychology behind cults

36-year-old Daniella Mestyanek Young detailed the abuse she suffered as a child growing up in the Children of God cult, exposing how the so-called "free love" ideals of the group promoted the sexual abuse of children.

Daniella escaped what has been labeled a "sex cult" at 15 and has since been working as a self-described "scholar of cults, extreme groups, and extremely bad leadership."

In a bombshell exposé with The Sun, published on Sunday (March 10), Daniella, a daughter of high-ranking members who was shuffled between compounds in the US, Mexico, and Brazil, explained that when the cult was in its prime, it brought in hundreds of millions of dollars, adding that her grandfather — a senior leader — "still runs the money."

In 1968, former priest David Berg founded Teens for Christ, which evolved to become the infamous Children of God cult, characterized by allegations of rape, child abuse, and religious prostitution.

ID | CRIMEFE

DISCOVERY+ DOMESTIC VIOLENCE AWARENESS MISSING SURVIVOR S

Home / CrimeFeed / Discovery+ Shows

The Children Of God: 5 Disturbing Facts About The Pro-Pedophilia Sex Cult

The sect still exists online and reportedly has 1,500 members in 80 countries.

August 24, 2021

Members of the "Children of God" cult (via Discovery, Inc.)

By: Aaron Rasmussen

David Brandt Berg, a charismatic preacher, formed The Children of God in 1968. He believed the apocalypse was near and urged believers to survive on basic necessities by giving up their money and personal possessions to the group's leaders. He also infamously taught that God is love and love is sex.

In 1974, a New York attorney general's office report labeled The Children of God a cult, and its members were accused of sexual abuse, assault, incest and other crimes, The Guardian reported.

In one instance, the report stated, "a 14-year-old runaway who spent nine days at a COG commune testified that she was raped and because of her refusal to cooperate with the elders, was held in solitary confinement on no less than three separate occasions."

Despite the accusations, The Children of God continued to flourish for decades. Berg changed the cult's name to The Family of Love following the 1978 Jonestown mass suicide, and, in 2004, the group became known as The Family International.

Ahead are five other facts about the cult that imploded just over 40 years after it

Sun News Sport Lifestyle TV Entertainment Money Tech

Lifestyle > Health

CULT HORROR I was forced to marry notorious paedophile cult leader David Berg at age three

Kate Graham
Published: 19:05 ET, Jul 31 2021 | Updated: 3:22 ET, Aug 1 2021

BORN into one of the world's most notorious cults, Serena Kelley, 38, suffered at the hands of its paedophile leader.

Now a trauma specialist in Houston, Texas, she shares her story of empowerment and hope.

Chatting About Jewishness with the Greatest Jewish Porn Stars

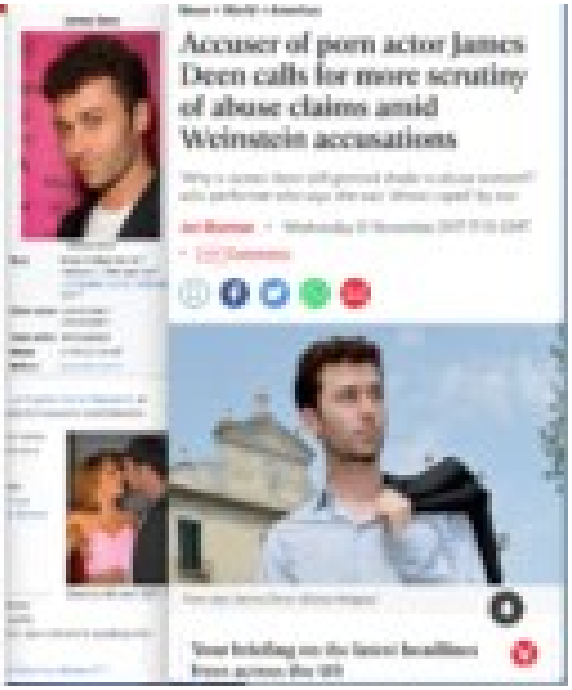

Accuser of porn actor James Deen calls for more scrutiny of abuse claims amid Weinstein accusations

SIGN IN CREATE ACCOUNT

Video The 19th in 2020 The 8:46 Project News Tech

Chatting About Jewishness with the Greatest Jewish Porn Stars

Does a background in Judaism make you a better adult actor?

By Adam Kovac

December 16, 2014, 9:05pm Share Tweet Snap

JAMES DEEN. PHOTO VIA DOC JOHNSON/WIKIMEDIA COMMONS.

James Deen is going out to the desert to fuck, but first, he has to make his way to the bank.

If you have a "Jews love money" joke in mind, now would be the time to make it.

The crown prince of porn is totally OK with jokes about his Semitism. You would be too if your nice, Jewish, boy-next-door looks had made you arguably the biggest (heh) male porn star of all time.

By now, his bio is well known. Born in Los Angeles County to successful engineer parents, he grew up in an upper-middle-class household in Pasadena. Rather than following in his parents' white-collar footsteps, however, he says he made the decision to go into porn while still in kindergarten. His slight build, smile, and tendency to somehow communicate an innate sweetness while balls-deep in a colleague's asshole gained him legions of female fans, rocketing him to porn star fame, and eventually, real fame. But before the blowjobs, the profiles in GQ, and the time he costarred with Lindsay Lohan in a crowdfunded film, Deen was just Bryan Matthew Sevilla, a boy who went to synagogue on the high holidays like all the other Yids.

"I don't know if I'm the only [Jewish porn star]," he says in a voice that recalls every overly excited Jew-boy I ever went to summer camp with. "But I'm definitely the loudest one about my Jewish heritage."

He's part of a long and proud tradition of porn stars who are not just Jewish, but whose Judaism can be considered a defining trait. Ron Jeremy may be notorious for his homeliness (despite the fact that as a young man, he was one mean, lean hunk of a dude), but the Hedgehog is fugly in a very stereotypical old-Jewish-man way: excess body hair, a prominent nose, a physique that's definitely had more than its share of kuegel and knishes.

Seymore Butts (a.k.a. Adam Glasser) transcended his fame as the pioneer of vaginal fisting porn to gain mainstream recognition in the early 2000s Showtime series *Family Business*, which featured both his impressive Jewfro and showed how his tight-knit Jewish family helped him run his porn empire. The appeal was that this could be the family next to you at any Reform synagogue service.

home watch the program prosecuting the business special reports

warning! sections of this document contain explicit descriptions of sexual acts

a case to watch: people v. adam glasser

could the adam glasser trial in los angeles be the first in a wave of obscenity cases brought by state and federal prosecutors emboldened by the bush administration? that was the question hanging over the adult film industry in late 2001. but on march 20, 2002--the day the case would have gone to trial--glasser and his attorney announced they had reached a settlement with the los angeles city attorney's office. he pled guilty to a public nuisance charge and paid a $1000 fine to a victims restitution fund. glasser also agreed to offer an edited version of "tampa tushy fest, part 1" for california buyers. however, under the plea agreement, glasser is free to sell the unedited version in california without fear of future obscenity charges. glasser called the settlement "a great day for the adult industry, the free speech movement and...the millions of consumers who enjoy their rights to watch the adult entertainment of their choice."

Here's some background on the case. Glasser's trial would have taken place in the porn industry's backyard -- Los Angeles. Scheduled for late February 2002, it would have been the city's first obscenity case to go before a jury since 1993.

Adam Glasser (known in the porn business as "Seymore Butts") and his company Seymore Inc. were charged with two counts of obscenity for a 1998 video called "Tampa Tushy Fest, Part 1." Glasser was offered a plea bargain with probation and a small fine, but turned it down.

As in Glasser's other sex videos -- his company, which he says is worth $2 million, releases about 20 films every year -- this film shows hardcore (i.e., explicit) anal sex, oral sex, and vaginal sex. It also shows "fisting," with women inserting their hands inside of one another.

Deputy L.A. city attorney Deborah Sanchez said she was prosecuting because "Tampa Tushy Fest, Part 1" is filled with scenes that depict sexuality in "a patently offensive way." (**Read** more in Sanchez's extended interview with FRONTLINE. **WARNING: This interview contains explicit descriptions of sexual acts.**)

James Deen

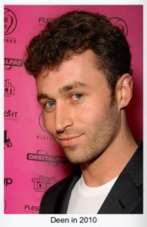

Deen in 2010

Born	Bryan Matthew Sevilla[1] February 7, 1986 (age 38)[2] Los Angeles County, California, U.S.[3]
Other names	James Deen[2] James Dean[2]
Years active	2004–present
Height	5 ft 8 in (1.73 m)[3]
Website	jamesdeen.com

Los Angeles County Measure B, an
ned the measure's constitutionality.

eb series,
m on a

eam
Pryor
l, Richard

Deen on a film set in 2007

fessor
public,
een was restricted to speaking to the

f Wisconsin–Madison.[27]

News > World > Americas

Accuser of porn actor James Deen calls for more scrutiny of abuse claims amid Weinstein accusations

'Why is James Deen still granted shade to abuse women!?' asks performer who says she was 'almost raped' by star

Jon Sharman • Wednesday 01 November 2017 17:15 GMT

• Comments

Porn star James Deen *(Getty Images)*

Your briefing on the latest headlines from across the US

كتاب المغا

akra who jumped over the
heard the Prophet saying, "
ied Paradise (i.e. he will not
who said. "I heard Sa`d and
s have narrated to you.' He
o the Prophet in a group of

سَعْدًا ـ وَهُوَ أَوَّلُ مَنْ رَمَى بِسَهْمٍ
لم فَقَالاَ سَمِعْنَا النَّبِيَّ صلى الله
عَنْ عَاصِمٍ، عَنْ أَبِي الْعَالِيَةِ، أَوْ
قُلْتُ لَقَدْ شَهِدَ عِنْدَكَ رَجُلاَنِ
لى الله عليه وسلم ثَالِثَ ثَلاَثَةٍ

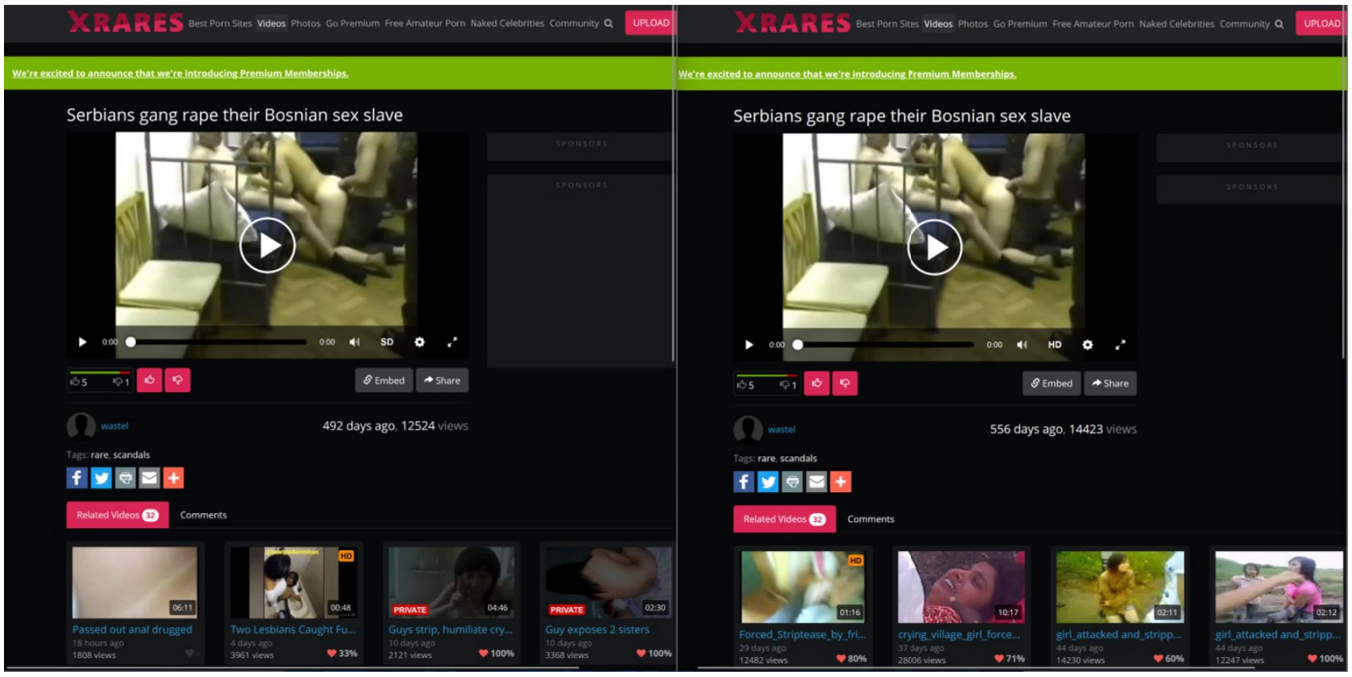
XRARES
Best Porn Sites Videos Photos Go Premium Free Amateur Porn Naked Celebrities Community
UPLOAD
We're excited to announce that we're introducing Premium Memberships.
Serbians gang rape their Bosnian sex slave
SPONSORS
SPONSORS
0:00
0:00
SD
5
1
Embed
Share
wastel
492 days ago, 12524 views
Tags: rare, scandals
Related Videos 32
Comments
06:11
Passed out anal drugged
18 hours ago
1808 views
HD
00:48
Two Lesbians Caught Fu...
4 days ago
3961 views
33%
PRIVATE
04:46
Guys strip, humiliate cry...
10 days ago
2121 views
100%
PRIVATE
02:30
Guy exposes 2 sisters
10 days ago
3368 views
100%
XRARES
Best Porn Sites Videos Photos Go Premium Free Amateur Porn Naked Celebrities Community
UPLOAD
We're excited to announce that we're introducing Premium Memberships.
Serbians gang rape their Bosnian sex slave
SPONSORS
SPONSORS
0:00
0:00
HD
5
1
Embed
Share
wastel
556 days ago, 14423 views
Tags: rare, scandals
Related Videos 32
Comments
HD
01:16
Forced_Striptease_by_fri...
29 days ago
12482 views
80%
10:17
crying_village_girl_force...
37 days ago
28006 views
71%
02:11
girl_attacked and_stripp...
44 days ago
14230 views
60%
02:12
girl_attacked and_stripp...
44 days ago
12247 views
100%

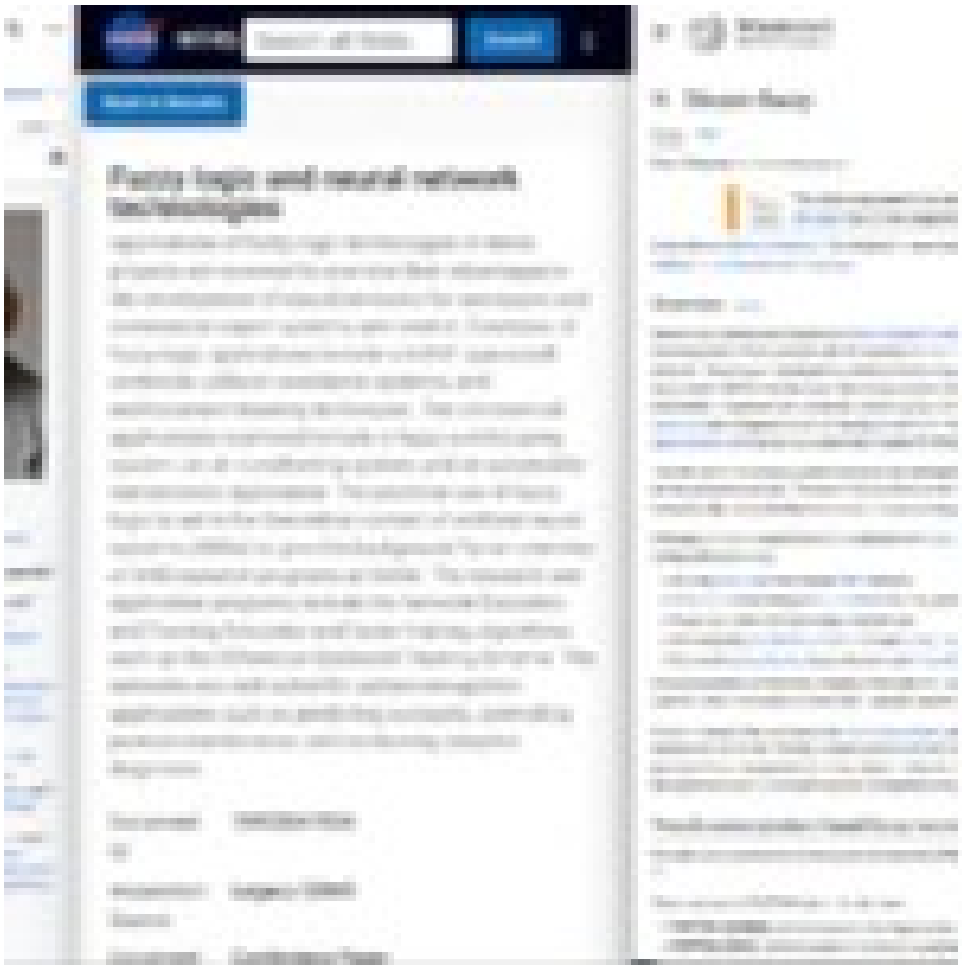
Fuzzy logic and neural network technologies

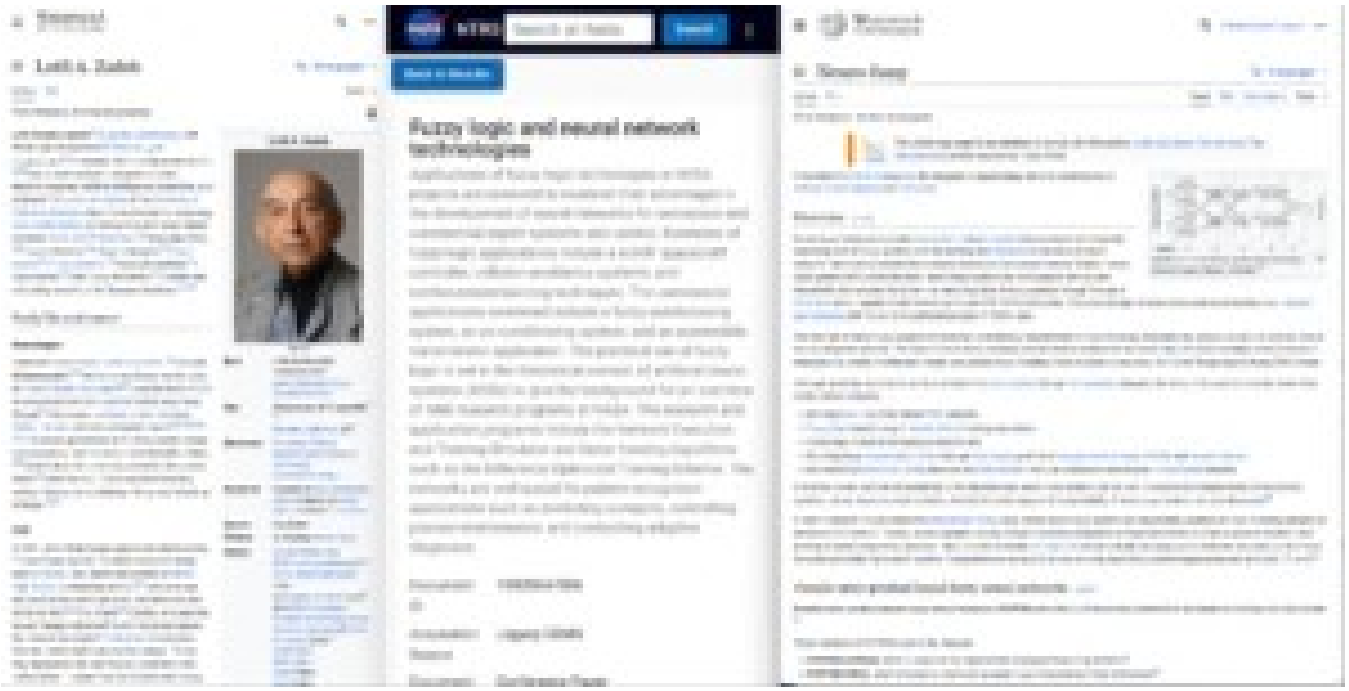
Fuzzy logic and neural network technologies

WIKIPEDIA The Free Encyclopedia

Search Wikipedia | Search | Create account | Log in

Ma clique

12 languages

Article | Talk | Read | Edit | View history | Tools

From Wikipedia, the free encyclopedia

For the training group of Chinese track athletes, see Ma Junren.

The **Ma clique** or **Ma family warlords**[1] is a collective name for a group of Hui (Muslim Chinese) warlords in Northwestern China who ruled the Chinese provinces of Qinghai, Gansu and Ningxia for 10 years from 1919 until 1928. Following the collapse of the Qing dynasty in 1912, the region came under Chinese Muslim warlord Ma Qi's control until the Northern Expedition by the Republic of China consolidated central control in 1928. There were three families in the Ma clique ("Ma" being a common Hui rendering of the common Muslim name "Muhammad"), each of them respectively controlled, parts of Gansu, Ningxia and Qinghai. The three most prominent members of the clique were Ma Bufang, Ma Hongkui, and Ma Hongbin, collectively known as the **Xibei San Ma** (Chinese: 西北三馬, *Three Ma of the Northwest*). Some contemporary accounts, such as Edgar Snow's, described the clique as the "Four Ma" (rather than Three), adding Ma Bufang's brother Ma Buqing to the list of the top warlords.[2] Other prominent Ma's included Ma Anliang, Ma Qi, Ma Lin, Ma Hu-shan, and Ma Zhongying.

Ma clique	
Active	1862–1949
Country	China
Allegiance	Qing dynasty Beiyang government Nationalist government (1927–1949)
Branch	National Revolutionary Army (after 1928)
Engagements	First Dungan revolt Second Dungan revolt First Sino-Japanese War Xinhai Revolution Bai Lang Rebellion Muslim conflict in Gansu Sino-Tibetan War Xinjiang Wars Chinese Civil War Second Sino-Japanese War
Commanders	
Governor of Gansu (1911–1918)	Ma Anliang
Governor of Qinghai (1915–1928) and Chairman of Qinghai (1928–1931)	Ma Qi
Governor of Ningxia (1921–1928; 1948–1949) and Governor of Gansu (1930–1931)	Ma Hongbin
Governor of Qinghai (1931–1938)	Ma Lin
Governor of Qinghai (1938–1949)	Ma Bufang
Governor of Ningxia (1931–1949)	Ma Hongkui

Ma Clique [edit]

The Ma Clique warlords were all generals in the military of the Republic of China, who controlled most of Mainland China until it was overtaken by the communist People's Liberation Army. The clique was begun by Muslim generals who served in the military of the Qing dynasty, most notably in the Kansu Braves army, who fought in the Boxer Rebellion against invading foreign forces. It was continued by two generations of their descendants.

After the Xinhai Revolution overthrew the Qing, the Ma Clique Generals declared their allegiance to the Republic of China. Unlike the Mongols, Hui Muslims refused to secede from the Republic, and Ma Qi quickly used his diplomatic and military powers to make the Tibetan and Mongol nobles recognize the Republic of China government as their overlord, and sent a message to President Yuan Shikai reaffirming that Qinghai was securely in the Republic. He replaced "Long, Long, Long, Live the reigning Emperor", with "Long live the Republic of China" on inscriptions.[3] Ma Anliang also agreed to join the new Republic of China government.[4]

When the Kuomintang seized power in the Northern Expedition, the Ma Clique warlords became members of the Kuomintang party, and their armies were renamed as divisions of the National Revolutionary Army. The Ma Clique Ninghai Army under General Ma Qi was renamed the National Revolutionary Army 26th Division.

Contents hide

(Top)
Ma Clique
The three families of the Ma clique
History
List of Ma clique generals and officers
First family
Second family
Officers
Third family
Officers
Family trees
First family
Second family
Third family
Other notable family members
List of wars fought by the Ma clique
See also
References
Bibliography
External links

Taylor & Francis Online | Log in | Register | Cart

Home ▸ All journals ▸ Global Intellectual H... ▸ List of Issues ▸ Volume 7, Issue 6 ▸ Old Rebellions, New...

Global Intellectual History ›
Volume 7, 2022 - Issue 6: Special Issue: Refusing Minority, Recasting Islam

Open access

1,993 0 | 14
Views | CrossRef citations to date Altmetric

Listen

Special Issue: Refusing Minority, Recasting Islam

Old Rebellions, New Minorities: Ma Family Leaders and Debates Over Communal Representation Following the Xinhai Rebellion, 1911

Hannah Theaker

Pages 1016-1036 | Published online: 13 Jul 2021

Cite this article | https://doi.org/10.1080/23801883.2021.1939503

Full Article | Figures & data | References | Citations | Metrics | Licensing | Reprints & Permissions | View PDF | View EPUB

ABSTRACT

Following the 1911 Xinhai Rebellion, the new leadership began to stress the fundamental unity of the peoples of the new Republic of China, even as newspaper commentaries foretold the need for separate Muslim representation as the only way to buy the participation of that constituency in the new state. Influential Chinese Muslim military leaders controlled much of the northwest; their participation in the new state was crucial to its survival. However, whilst the legacies of a nineteenth century process of minoritization meant it was often

In this article

WIKIPEDIA The Free Encyclopedia

Search Wikipedia | Search | Create account | Log in

Ma clique

12 languages

Article | Talk | Read | Edit | View history | Tools

From Wikipedia, the free encyclopedia

For the training group of Chinese track athletes, see Ma Junren.

The **Ma clique** or **Ma family warlords**[1] is a collective name for a group of Hui (Muslim Chinese) warlords in Northwestern China who ruled the Chinese provinces of Qinghai, Gansu and Ningxia for 10 years from 1919 until 1928. Following the collapse of the Qing dynasty in 1912, the region came under Chinese Muslim warlord Ma Qi's control until the Northern Expedition by the Republic of China consolidated central control in 1928. There were three families in the Ma clique ("Ma" being a common Hui rendering of the common Muslim name "Muhammad"), each of them respectively controlled, parts of Gansu, Ningxia and Qinghai. The three most prominent members of the clique were Ma Bufang, Ma Hongkui, and Ma Hongbin, collectively known as the **Xibei San Ma** (Chinese: 西北三馬, *Three Ma of the Northwest*). Some contemporary accounts, such as Edgar Snow's, described the clique as the "Four Ma" (rather than Three), adding Ma Bufang's brother Ma Buqing to the list of the top warlords.[2] Other prominent Ma's included Ma Anliang, Ma Qi, Ma Lin, Ma Hu-shan, and Ma Zhongying.

Ma clique	
Active	1862–1949
Country	China
Allegiance	Qing dynasty Beiyang government Nationalist government (1927–1949)
Branch	National Revolutionary Army (after 1928)
Engagements	First Dungan revolt Second Dungan revolt First Sino-Japanese War Xinhai Revolution Bai Lang Rebellion Muslim conflict in Gansu Sino-Tibetan War Xinjiang Wars Chinese Civil War Second Sino-Japanese War
Commanders	
Governor of Gansu (1911–1918)	Ma Anliang
Governor of Qinghai (1915–1928) and Chairman of Qinghai (1928–1931)	Ma Qi
Governor of Ningxia (1921–1928; 1948–1949) and Governor of Gansu (1930–1931)	Ma Hongbin
Governor of Qinghai (1931–1938)	Ma Lin
Governor of Qinghai (1938–1949)	Ma Bufang
Governor of Ningxia (1931–1949)	Ma Hongkui

Ma Clique [edit]

The Ma Clique warlords were all generals in the military of the Republic of China, who controlled most of Mainland China until it was overtaken by the communist People's Liberation Army. The clique was begun by Muslim generals who served in the military of the Qing dynasty, most notably in the Kansu Braves army, who fought in the Boxer Rebellion against invading foreign forces. It was continued by two generations of their descendants.

After the Xinhai Revolution overthrew the Qing, the Ma Clique Generals declared their allegiance to the Republic of China. Unlike the Mongols, Hui Muslims refused to secede from the Republic, and Ma Qi quickly used his diplomatic and military powers to make the Tibetan and Mongol nobles recognize the Republic of China government as their overlord, and sent a message to President Yuan Shikai reaffirming that Qinghai was securely in the Republic. He replaced "Long, Long, Long, Live the reigning Emperor", with "Long live the Republic of China" on inscriptions.[3] Ma Anliang also agreed to join the new Republic of China government.[4]

When the Kuomintang seized power in the Northern Expedition, the Ma Clique warlords became members of the Kuomintang party, and their armies were renamed as divisions of the National Revolutionary Army. The Ma Clique Ninghai Army under General Ma Qi was renamed the National Revolutionary Army 26th Division.

Contents hide

(Top)
Ma Clique
The three families of the Ma clique
History
List of Ma clique generals and officers
First family
Second family
Officers
Third family
Officers
Family trees
First family
Second family
Third family
Other notable family members
List of wars fought by the Ma clique
See also
References
Bibliography
External links

Taylor & Francis Online | Log in | Register | Cart

Home ▸ All journals ▸ Global Intellectual H... ▸ List of Issues ▸ Volume 7, Issue 6 ▸ Old Rebellions, New...

Global Intellectual History ›
Volume 7, 2022 - Issue 6: Special Issue: Refusing Minority, Recasting Islam

Open access

1,993 0 | 14
Views | CrossRef citations to date Altmetric

Listen

Special Issue: Refusing Minority, Recasting Islam

Old Rebellions, New Minorities: Ma Family Leaders and Debates Over Communal Representation Following the Xinhai Rebellion, 1911

Hannah Theaker

Pages 1016-1036 | Published online: 13 Jul 2021

Cite this article | https://doi.org/10.1080/23801883.2021.1939503

Full Article | Figures & data | References | Citations | Metrics | Licensing | Reprints & Permissions | View PDF | View EPUB

ABSTRACT

Following the 1911 Xinhai Rebellion, the new leadership began to stress the fundamental unity of the peoples of the new Republic of China, even as newspaper commentaries foretold the need for separate Muslim representation as the only way to buy the participation of that constituency in the new state. Influential Chinese Muslim military leaders controlled much of the northwest; their participation in the new state was crucial to its survival. However, whilst the legacies of a nineteenth century process of minoritization meant it was often

In this article

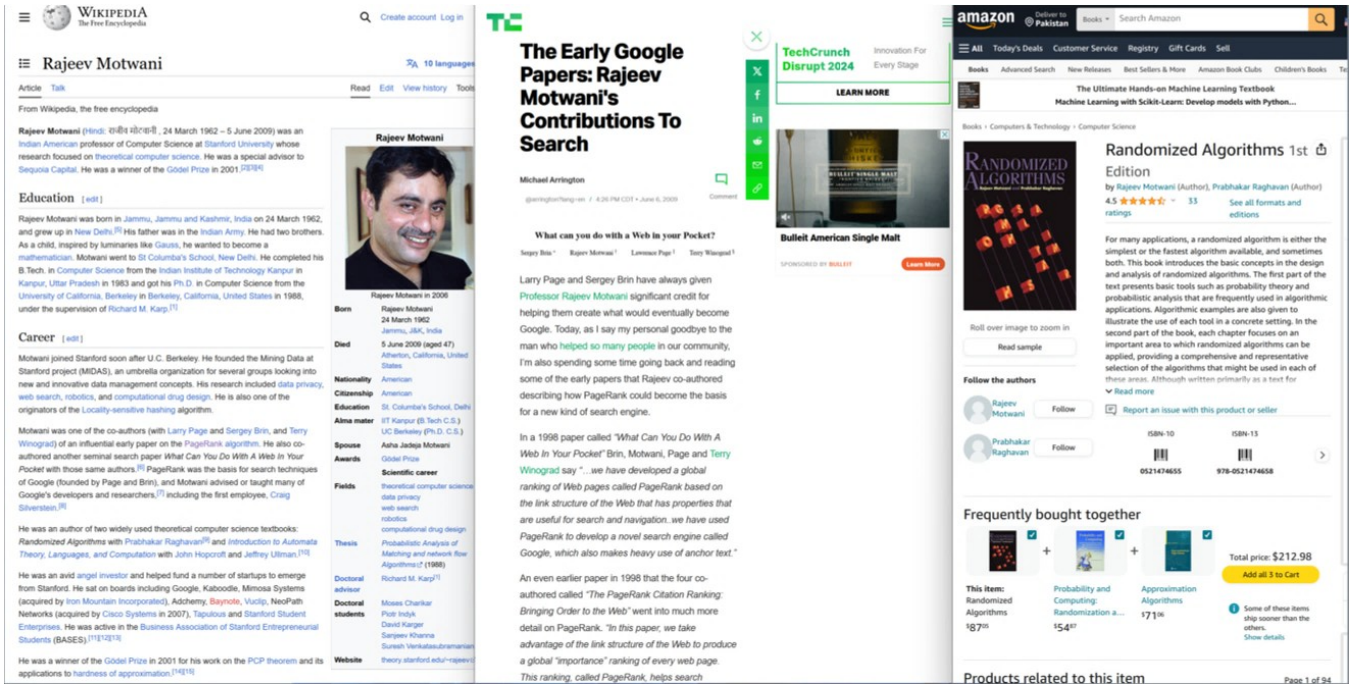

WIKIPEDIA
The Free Encyclopedia

Create account Log in

Rajeev Motwani

10 languages

Article Talk Read Edit View history Tools

From Wikipedia, the free encyclopedia

Rajeev Motwani (Hindi: राजीव मोटवानी , 24 March 1962 – 5 June 2009) was an Indian American professor of Computer Science at Stanford University whose research focused on theoretical computer science. He was a special advisor to Sequoia Capital. He was a winner of the Gödel Prize in 2001.[2][3][4]

Education [edit]

Rajeev Motwani was born in Jammu, Jammu and Kashmir, India on 24 March 1962, and grew up in New Delhi.[5] His father was in the Indian Army. He had two brothers. As a child, inspired by luminaries like Gauss, he wanted to become a mathematician. Motwani went to St Columba's School, New Delhi. He completed his B.Tech. in Computer Science from the Indian Institute of Technology Kanpur in Kanpur, Uttar Pradesh in 1983 and got his Ph.D. in Computer Science from the University of California, Berkeley in Berkeley, California, United States in 1988, under the supervision of Richard M. Karp.[1]

Career [edit]

Motwani joined Stanford soon after U.C. Berkeley. He founded the Mining Data at Stanford project (MIDAS), an umbrella organization for several groups looking into new and innovative data management concepts. His research included data privacy, web search, robotics, and computational drug design. He is also one of the originators of the Locality-sensitive hashing algorithm.

Motwani was one of the co-authors (with Larry Page and Sergey Brin, and Terry Winograd) of an influential early paper on the PageRank algorithm. He also co-authored another seminal search paper *What Can You Do With A Web In Your Pocket* with those same authors.[6] PageRank was the basis for search techniques of Google (founded by Page and Brin), and Motwani advised or taught many of Google's developers and researchers,[7] including the first employee, Craig Silverstein.[8]

He was an author of two widely used theoretical computer science textbooks: *Randomized Algorithms* with Prabhakar Raghavan[9] and *Introduction to Automata Theory, Languages, and Computation* with John Hopcroft and Jeffrey Ullman.[10]

He was an avid angel investor and helped fund a number of startups to emerge from Stanford. He sat on boards including Google, Kaboodle, Mimosa Systems (acquired by Iron Mountain Incorporated), Adchemy, Baynote, Vuclip, NeoPath Networks (acquired by Cisco Systems in 2007), Tapulous and Stanford Student Enterprises. He was active in the Business Association of Stanford Entrepreneurial Students (BASES).[11][12][13]

He was a winner of the Gödel Prize in 2001 for his work on the PCP theorem and its applications to hardness of approximation.[14][15]

Rajeev Motwani

Rajeev Motwani in 2006

Born	Rajeev Motwani 24 March 1962 Jammu, J&K, India
Died	5 June 2009 (aged 47) Atherton, California, United States
Nationality	American
Citizenship	American
Education	St. Columba's School, Delhi IIT Kanpur (B.Tech C.S.) UC Berkeley (Ph.D. C.S.)
Spouse	Asha Jadeja Motwani
Awards	Gödel Prize
Scientific career	
Fields	theoretical computer science data privacy web search robotics computational drug design
Thesis	*Probabilistic Analysis of Matching and network flow Algorithms* (1988)
Doctoral advisor	Richard M. Karp[1]
Doctoral students	Moses Charikar Piotr Indyk David Karger Sanjeev Khanna Suresh Venkatasubramanian
Website	theory.stanford.edu/~rajeev/

TC

The Early Google Papers: Rajeev Motwani's Contributions To Search

Michael Arrington

@arringtonTlang-en / 4:26 PM CDT • June 6, 2009

Comment

What can you do with a Web in your Pocket?

Sergey Brin[1] Rajeev Motwani[1] Lawrence Page[1] Terry Winograd[1]

Larry Page and Sergey Brin have always given Professor Rajeev Motwani significant credit for helping them create what would eventually become Google. Today, as I say my personal goodbye to the man who helped so many people in our community, I'm also spending some time going back and reading some of the early papers that Rajeev co-authored describing how PageRank could become the basis for a new kind of search engine.

In a 1998 paper called *"What Can You Do With A Web In Your Pocket"* Brin, Motwani, Page and Terry Winograd say *"...we have developed a global ranking of Web pages called PageRank based on the link structure of the Web that has properties that are useful for search and navigation..we have used PageRank to develop a novel search engine called Google, which also makes heavy use of anchor text."*

An even earlier paper in 1998 that the four co-authored called *"The PageRank Citation Ranking: Bringing Order to the Web"* went into much more detail on PageRank. *"In this paper, we take advantage of the link structure of the Web to produce a global "importance" ranking of every web page. This ranking, called PageRank, helps search*

TechCrunch Disrupt 2024 Innovation For Every Stage

LEARN MORE

Bulleit American Single Malt

SPONSORED BY BULLEIT Learn More

amazon Deliver to Pakistan Books Search Amazon

All Today's Deals Customer Service Registry Gift Cards Sell

Books Advanced Search New Releases Best Sellers & More Amazon Book Clubs Children's Books

The Ultimate Hands-on Machine Learning Textbook
Machine Learning with Scikit-Learn: Develop models with Python...

Books › Computers & Technology › Computer Science

Randomized Algorithms 1st Edition

by Rajeev Motwani (Author), Prabhakar Raghavan (Author)

4.5 ★★★★☆ 33 ratings

See all formats and editions

For many applications, a randomized algorithm is either the simplest or the fastest algorithm available, and sometimes both. This book introduces the basic concepts in the design and analysis of randomized algorithms. The first part of the text presents basic tools such as probability theory and probabilistic analysis that are frequently used in algorithmic applications. Algorithmic examples are also given to illustrate the use of each tool in a concrete setting. In the second part of the book, each chapter focuses on an important area to which randomized algorithms can be applied, providing a comprehensive and representative selection of the algorithms that might be used in each of these areas. Although written primarily as a text for

Read more

Roll over image to zoom in

Read sample

Follow the authors

Rajeev Motwani Follow

Prabhakar Raghavan Follow

Report an issue with this product or seller

ISBN-10 0521474655

ISBN-13 978-0521474658

Frequently bought together

This item: Randomized Algorithms $87.05

Probability and Computing: Randomization a... $54.87

Approximation Algorithms $71.06

Total price: $212.98

Add all 3 to Cart

Some of these items ship sooner than the others.
Show details

Products related to this item

Page 1 of 94

14 Excellence in Character

كتاب حسن الخلق

Abu Hurayra reported that the Prophet, may Allah bless him and grant him peace, said, "Do you know what it is that makes most people enter Hellfire?" "Allah and His Messenger know best," they said. He said, "The two empty ones:

the genitals and the mouth. Do you know what it is that makes most people enter Paradise? Taqwa of Allah and good character."

حَدَّثَنَا أَبُو نُعَيْمٍ، قَالَ: حَدَّثَنَا دَاوُدُ بْنُ يَزِيدَ قَالَ: سَمِعْتُ أَبِي يَقُولُ: سَمِعْتُ أَبَا هُرَيْرَةَ يَقُولُ: قَالَ النَّبِيُّ صلى الله عليه وسلم: تَدْرُونَ مَا أَكْثَرُ مَا يُدْخِلُ النَّارَ؟ قَالُوا: اللَّهُ وَرَسُولُهُ أَعْلَمُ، قَالَ: الأَجْوَفَانِ: الْفَرْجُ وَالْفَمُ، وَأَكْثَرُ مَا يُدْخِلُ الْجَنَّةَ؟ تَقْوَى اللهِ وَحُسْنُ الْخُلُقِ.

Grade: **Hasan** (Al-Albani)

حكم : حسن (الألباني)

Arabic/English book reference : Book 14, Hadith 289

Report Error | Share | Copy ▼

81 To make the Heart Tender (Ar-Riqaq) كتاب الرقاق

(4) Chapter: About hope and hoping too much (4) باب فِي الأَمَلِ وَطُولِهِ

حَدَّثَنَا صَدَقَةُ بْنُ الْفَضْلِ، أَخْبَرَنَا يَحْيَى، عَنْ سُفْيَانَ، قَالَ حَدَّثَنِي أَبِي، عَنْ مُنْذِرٍ، عَنْ رَبِيعِ بْنِ خُثَيْمٍ، عَنْ عَبْدِ اللَّهِ ـ رضى الله عنه ـ قَالَ خَطَّ النَّبِيُّ صلى الله عليه وسلم خَطًّا مُرَبَّعًا، وَخَطَّ خَطًّا فِي الْوَسَطِ خَارِجًا مِنْهُ، وَخَطَّ خُطَطًا صِغَارًا إِلَى هَذَا الَّذِي فِي الْوَسَطِ، مِنْ جَانِبِهِ الَّذِي فِي الْوَسَطِ وَقَالَ " هَذَا الإِنْسَانُ، وَهَذَا أَجَلُهُ مُحِيطٌ بِهِ ـ أَوْ قَدْ أَحَاطَ بِهِ ـ وَهَذَا الَّذِي هُوَ خَارِجٌ أَمَلُهُ، وَهَذِهِ الْخُطَطُ الصِّغَارُ الأَعْرَاضُ، فَإِنْ أَخْطَأَهُ هَذَا نَهَشَهُ هَذَا، وَإِنْ أَخْطَأَهُ هَذَا نَهَشَهُ هَذَا ".

Narrated `Abdullah:

The Prophet (ﷺ) drew a square and then drew a line in the middle of it and let it extend outside the square and then drew several small lines attached to that central line, and said, "This is the human being, and this, (the square) in his lease of life, encircles him from all sides (or has encircled him), and this (line), which is outside (the square), is his hope, and these small lines are the calamities and troubles (which may befall him), and if one misses him, another will snap (i.e. overtake) him, and if the other misses him, a third will snap (i.e. overtake) him."

Report Error | Share | Copy ▼

Reference	: Sahih al-Bukhari 6417
In-book reference	: Book 81, Hadith 6
USC-MSA web (English) reference	: Vol. 8, Book 76, Hadith 426
(deprecated numbering scheme)	

81 To make the Heart Tender (Ar-Riqaq) كتاب الرقاق

(4) Chapter: About hope and hoping too much (4) باب فِي الأَمَلِ وَطُولِهِ

حَدَّثَنَا صَدَقَةُ بْنُ الْفَضْلِ، أَخْبَرَنَا يَحْيَى، عَنْ سُفْيَانَ، قَالَ حَدَّثَنِي أَبِي، عَنْ مُنْذِرٍ، عَنْ رَبِيعِ بْنِ خُثَيْمٍ، عَنْ عَبْدِ اللَّهِ ـ رضى الله عنه ـ قَالَ خَطَّ النَّبِيُّ صلى الله عليه وسلم خَطًّا مُرَبَّعًا، وَخَطَّ خَطًّا فِي الْوَسَطِ خَارِجًا مِنْهُ، وَخَطَّ خُطَطًا صِغَارًا إِلَى هَذَا الَّذِي فِي الْوَسَطِ، مِنْ جَانِبِهِ الَّذِي فِي الْوَسَطِ وَقَالَ " هَذَا الإِنْسَانُ، وَهَذَا أَجَلُهُ مُحِيطٌ بِهِ ـ أَوْ قَدْ أَحَاطَ بِهِ ـ وَهَذَا الَّذِي هُوَ خَارِجٌ أَمَلُهُ، وَهَذِهِ الْخُطَطُ الصِّغَارُ الأَعْرَاضُ، فَإِنْ أَخْطَأَهُ هَذَا نَهَشَهُ هَذَا، وَإِنْ أَخْطَأَهُ هَذَا نَهَشَهُ هَذَا ".

Narrated `Abdullah:

The Prophet (ﷺ) drew a square and then drew a line in the middle of it and let it extend outside the square and then drew several small lines attached to that central line, and said, "This is the human being, and this, (the square) in his lease of life, encircles him from all sides (or has encircled him), and this (line), which is outside (the square), is his hope, and these small lines are the calamities and troubles (which may befall him), and if one misses him, another will snap (i.e. overtake) him, and if the other misses him, a third will snap (i.e. overtake) him."

Report Error | Share | Copy ▼

Reference	: Sahih al-Bukhari 6417
In-book reference	: Book 81, Hadith 6
USC-MSA web (English) reference	: Vol. 8, Book 76, Hadith 426
(deprecated numbering scheme)	

Narrated 'Abdullah:

The Prophet drew a square and then drew a **line** in the middle of it and let it extend outside the square and then drew several small **lines** attached to that central **line** , and said, "This is the human being, and this, (the square) in his lease of life, encircles him from all sides (or has encircled him), and this (**line**), which is outside (the square), is his hope, and these small **lines** are the calamities and troubles (which may befall him), and if one misses him, an-other will snap (i.e. overtake) him, and if the other misses him, a third will snap (i.e. overtake) him."

حَدَّثَنَا صَدَقَةُ بْنُ الْفَضْلِ، أَخْبَرَنَا يَحْيَى، عَنْ سُفْيَانَ، قَالَ حَدَّثَنِي أَبِي، عَنْ مُنْذِرٍ، عَنْ رَبِيعِ بْنِ خُثَيْمٍ، عَنْ عَبْدِ اللَّهِ ـ رضى الله عنه ـ قَالَ خَطَّ النَّبِيُّ صلى الله عليه وسلم خَطًّا مُرَبَّعًا، وَخَطَّ خَطًّا فِي الْوَسَطِ خَارِجًا مِنْهُ، وَخَطَّ خُطَطًا صِغَارًا إِلَى هَذَا الَّذِي فِي الْوَسَطِ، مِنْ جَانِبِهِ الَّذِي فِي الْوَسَطِ وَقَالَ ' **هَذَا الإِنْسَانُ، وَهَذَا أَجَلُهُ مُحِيطٌ بِهِ ـ أَوْ قَدْ أَحَاطَ بِهِ ـ وَهَذَا الَّذِي هُوَ خَارِجٌ أَمَلُهُ، وَهَذِهِ الْخُطَطُ الصِّغَارُ الأَعْرَاضُ، فَإِنْ أَخْطَأَ هَذَا نَهَشَهُ هَذَا، وَإِنْ أَخْطَأَ هَذَا نَهَشَهُ هَذَا** '.

Reference	: Sahih al-Bukhari 6417
In-book reference	: Book 81, Hadith 6
USC-MSA web (English) reference	: Vol. 8, Book 76, Hadith 428
(deprecated numbering scheme)	

VANITY FAIR Subscribe

Hive

Where Wall Street, Washington, and Silicon Valley meet.

Enter your e-mail

Your e-mail address

SIGN UP

By signing up you agree to our User Agreement and Privacy Policy & Cookie Statement. This site is protected by reCAPTCHA and the Google Privacy Policy and Terms of Service apply.

Page, Brin, and **Scott Hassan**—the rarely acknowledged "third founder" of Google—were building a machine that converts the time we spend exploring the Internet into money as a means to an end. Money was just the first step in the grand plan. Hassan, who bailed out of Google early, is still trying to cure death and colonize the solar system. Page and Brin stayed on, and changed as Google did—monetized, and thoroughly civilized. "It's really depressing," said one early employee.

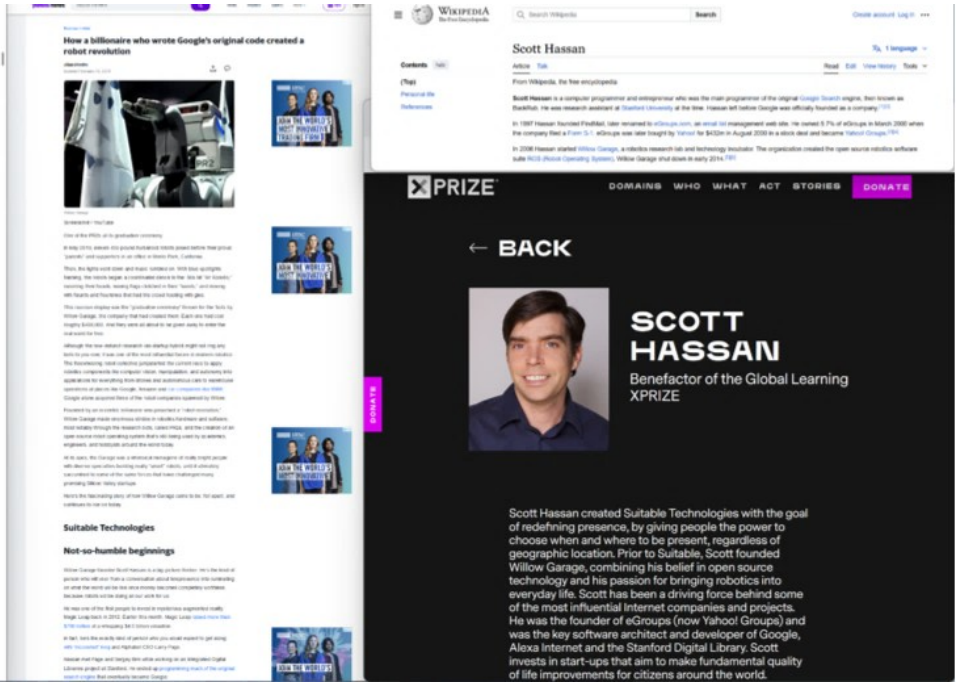

VANITY FAIR Subscribe

Hive

Where Wall Street, Washington, and Silicon Valley meet.

Enter your e-mail

Your e-mail address

SIGN UP

By signing up you agree to our User Agreement and Privacy Policy & Cookie Statement. This site is protected by reCAPTCHA and the Google Privacy Policy and Terms of Service apply.

Page, Brin, and **Scott Hassan**—the rarely acknowledged "third founder" of Google—were building a machine that converts the time we spend exploring the Internet into money as a means to an end. Money was just the first step in the grand plan. Hassan, who bailed out of Google early, is still trying to cure death and colonize the solar system. Page and Brin stayed on, and changed as Google did—monetized, and thoroughly civilized. "It's really depressing," said one early employee.

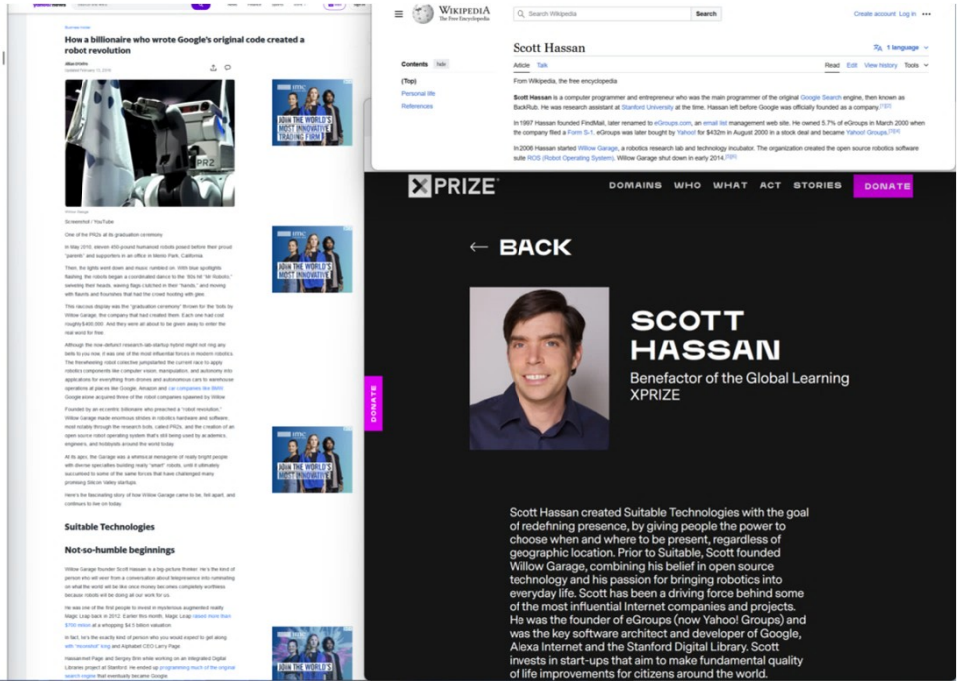

Contents hide

(Top)
Biography
1206 edition (Ahmet III 3472)
Mechanisms and methods
Water-raising machines
Automata
Clocks
Miniature paintings
See also
Notes
References
Further reading
External links

Water-raising machines [edit]

Al-Jazari invented five machines for raising water,[1] as well as watermills and water wheels with cams on their axle used to operate automata,[34] in the 12th and 13th centuries, and described them in 1206. It was in these water-raising machines that he introduced his most important ideas and components.

al-Jazari's hydropowered saqiya chain pump device.

Saqiya chain pumps [edit]

The first known use of a crankshaft in a chain pump was in one of al-Jazari's saqiya machines. The concept of minimizing intermittent working is also first implied in one of al-Jazari's *saqiya* chain pumps, which was for the purpose of maximising the efficiency of the saqiya chain pump. Al-Jazari also constructed a water-raising saqiya chain pump which was run by hydropower rather than manual labour, though the Chinese were also using hydropower for chain pumps prior to him. Saqiya machines like the ones he described have been supplying water in Damascus since the 13th century up until modern times,[35] and were in everyday use throughout the medieval Islamic world.[36] Interestingly, the depiction of the chain in al-Jazari's pump appears to be in the form of a Möbius strip, from long before the Möbius strip was first identified as an object of study in mathematics.[37]

Double-action suction pump with valves and reciprocating piston motion [edit]

Citing the Byzantine siphon used for discharging Greek fire as an inspiration,[38] al-Jazari went on to describe his version of suction pipes, suction pump, double-action pump, and made early uses of valves and a crankshaft-connecting rod mechanism, when he developed a twin-cylinder reciprocating piston suction pump. This pump is driven by a water wheel, which drives, through a system of gears, an oscillating slot-rod to which the rods of two pistons are attached. The pistons work in horizontally opposed cylinders, each provided with valve-operated suction and delivery pipes. The delivery pipes are joined above the centre of the machine to form a single outlet into the irrigation system. This water-raising machine had a direct significance for the development of modern engineering. This pump is remarkable for three reasons:[9][39][40][41]

- The first known use of a true suction pipe (which sucks fluids into a partial vacuum) in a pump.
- The first application of the double-acting principle.
- The conversion of rotary to reciprocating motion via the crank-connecting rod mechanism.

Al-Jazari's suction piston pump could lift 13.6 metres of water,[*citation needed*] with the help of delivery pipes. It was not, however, any more efficient than the noria commonly used by the Muslim world at the time.[42]

Water supply system [edit]

al-Jazari developed the earliest water supply system to be driven by gears and hydropower, which was built in 13th century Damascus to supply water to its mosques and Bimaristan hospitals. The system had water from a lake turn a scoop-wheel and a system of gears which transported jars of water up to

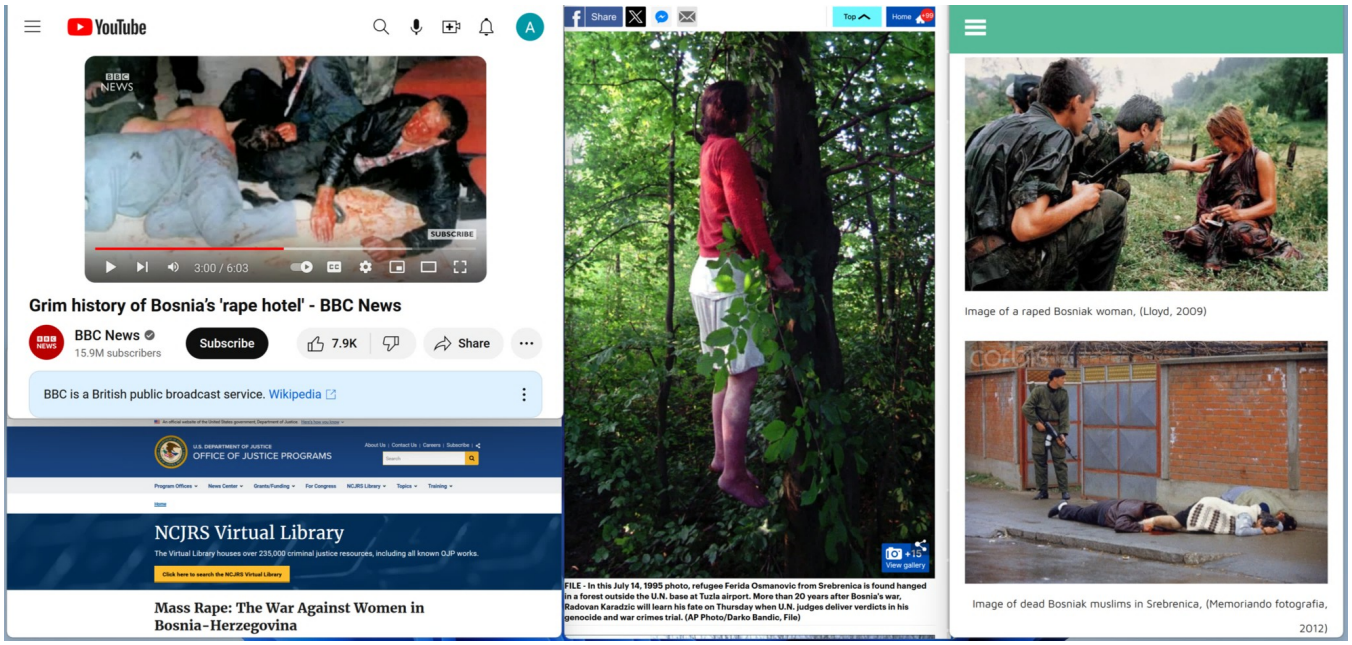

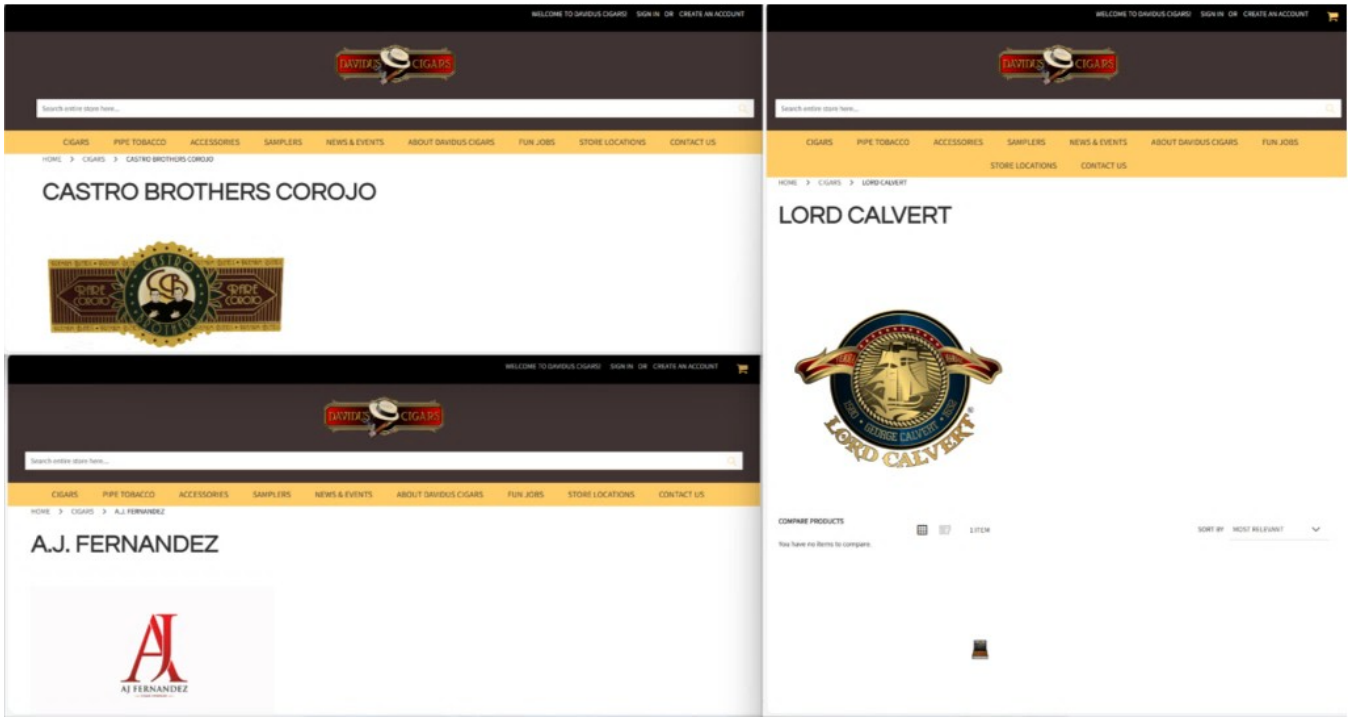
CASTRO BROTHERS COROJO
LORD CALVERT
A.J. FERNANDEZ

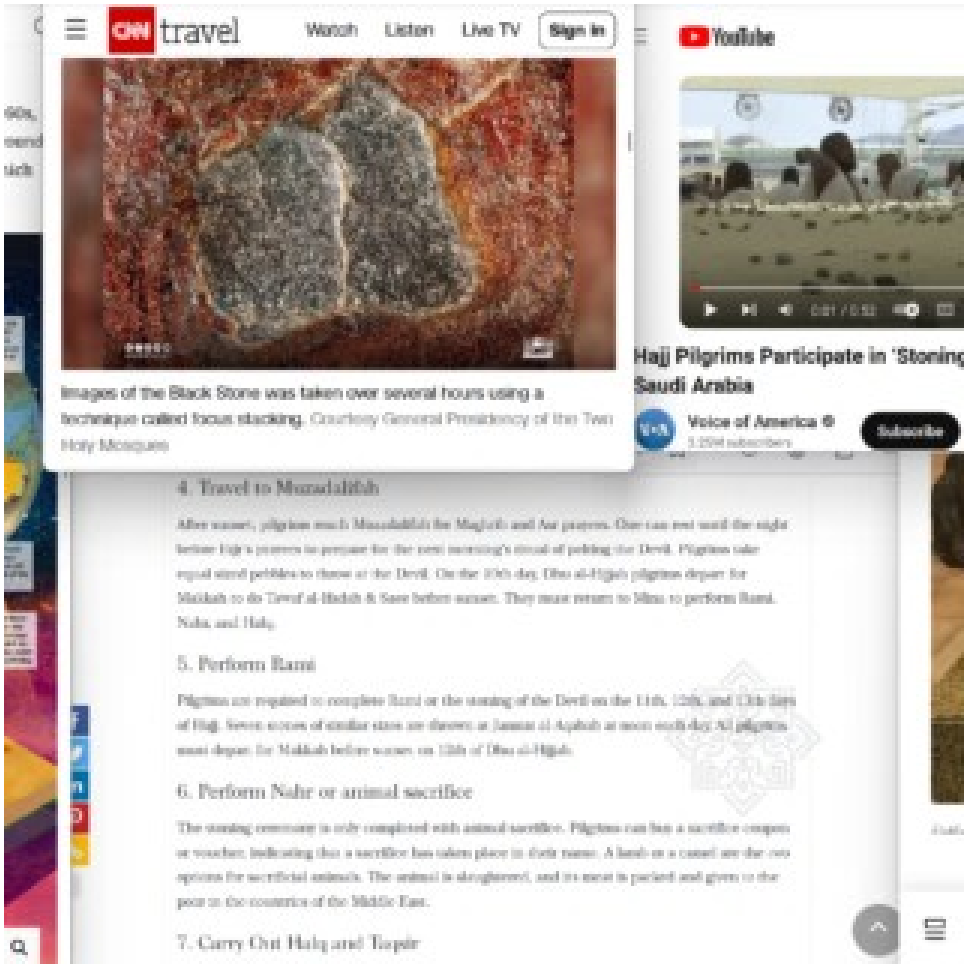
CNN travel
Watch
Listen
Live TV
Sign In
Images of the Black Stone was taken over several hours using a technique called focus stacking. Courtesy General Presidency of the Two Holy Mosques
YouTube
Hajj Pilgrims Participate in 'Stoning
Saudi Arabia
Voice of America
Subscribe
4. Travel to Muzdalifah
5. Perform Rami
6. Perform Nahr or animal sacrifice
7. Carry Out Halq and Taqsir

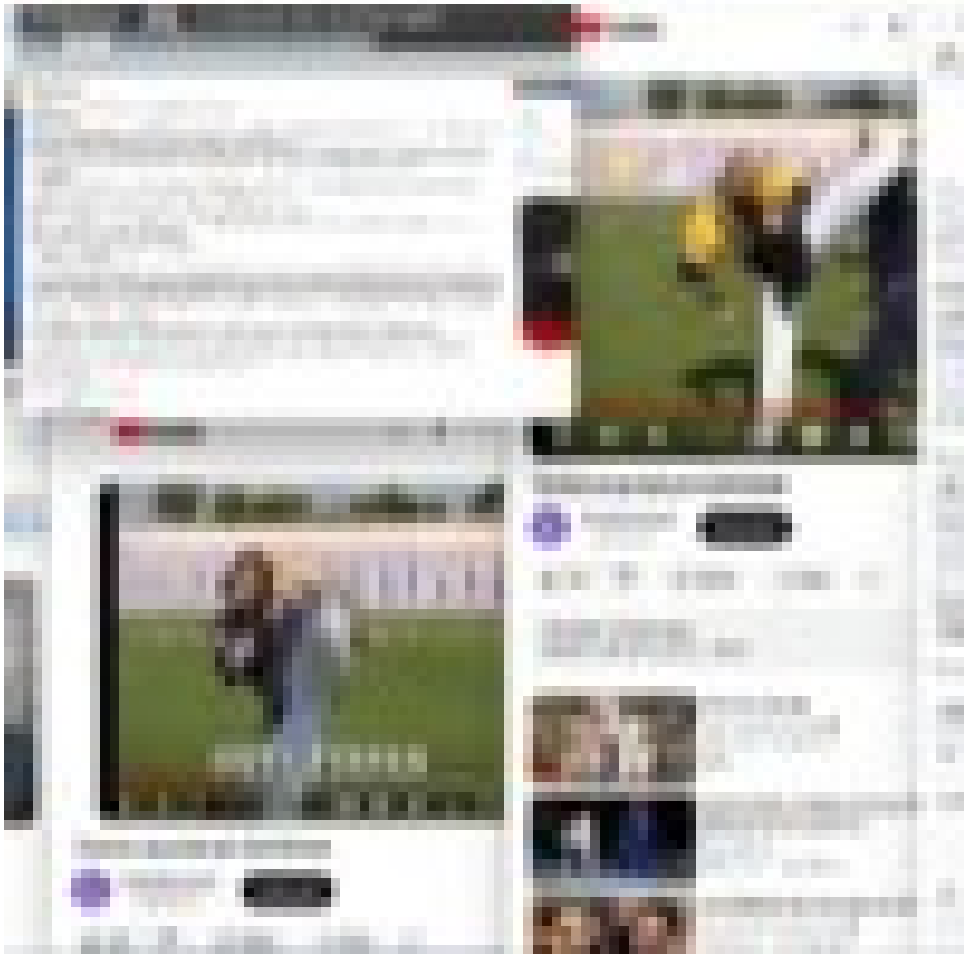

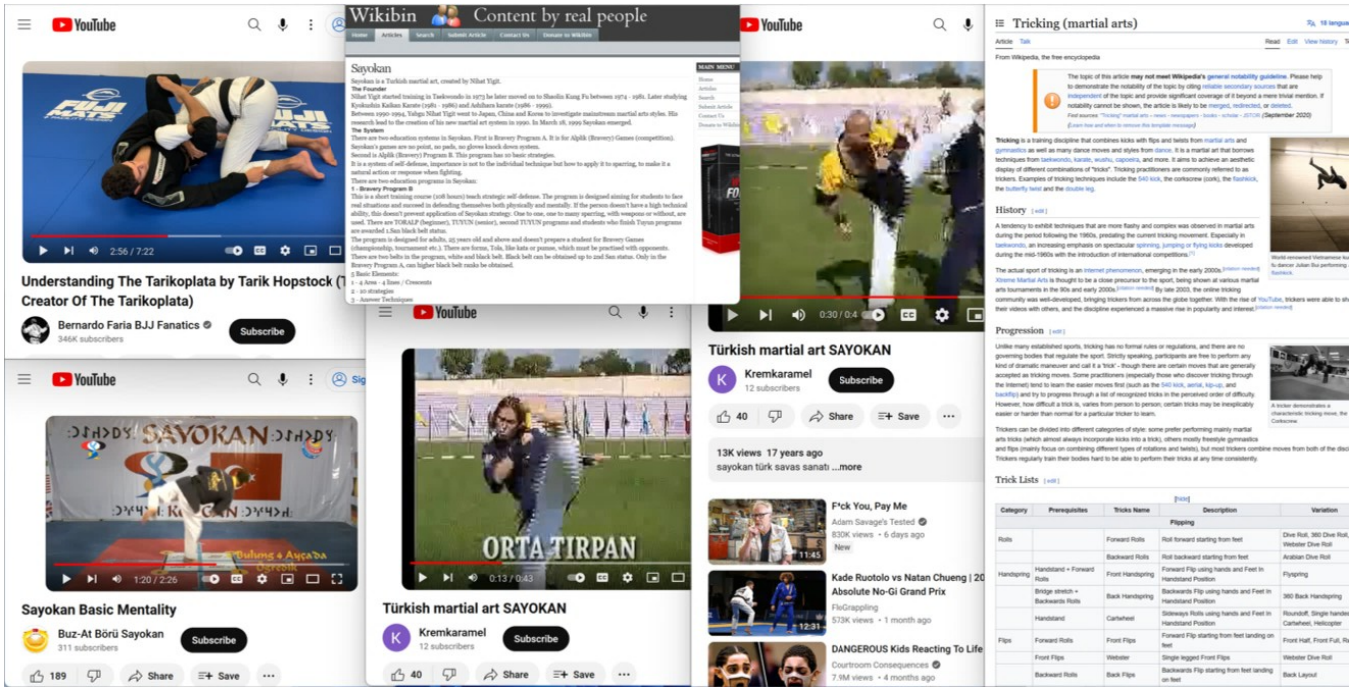
YouTube
Understanding The Tarikoplata by Tarik Hopstock (T
Creator Of The Tarikoplata)
Bernardo Faria BJJ Fanatics
346K subscribers
Subscribe
2:56 / 7:22
Wikibin
Content by real people
Sayokan
YouTube
Sayokan Basic Mentality
Buz-At Börü Sayokan
311 subscribers
Subscribe
1:20 / 2:26
YouTube
ORTA TIRPAN
Türkish martial art SAYOKAN
Kremkaramel
12 subscribers
Subscribe
0:13 / 0:43
YouTube
Türkish martial art SAYOKAN
Kremkaramel
12 subscribers
Subscribe
13K views 17 years ago
sayokan türk savas sanatı ...more
F*ck You, Pay Me
Adam Savage's Tested
Kade Ruotolo vs Natan Chueng | 20
Absolute No-Gi Grand Prix
FloGrappling
573K views • 1 month ago
DANGEROUS Kids Reacting To Life
Courtroom Consequences
7.9M views • 4 months ago
Tricking (martial arts)
History
Progression
Trick Lists

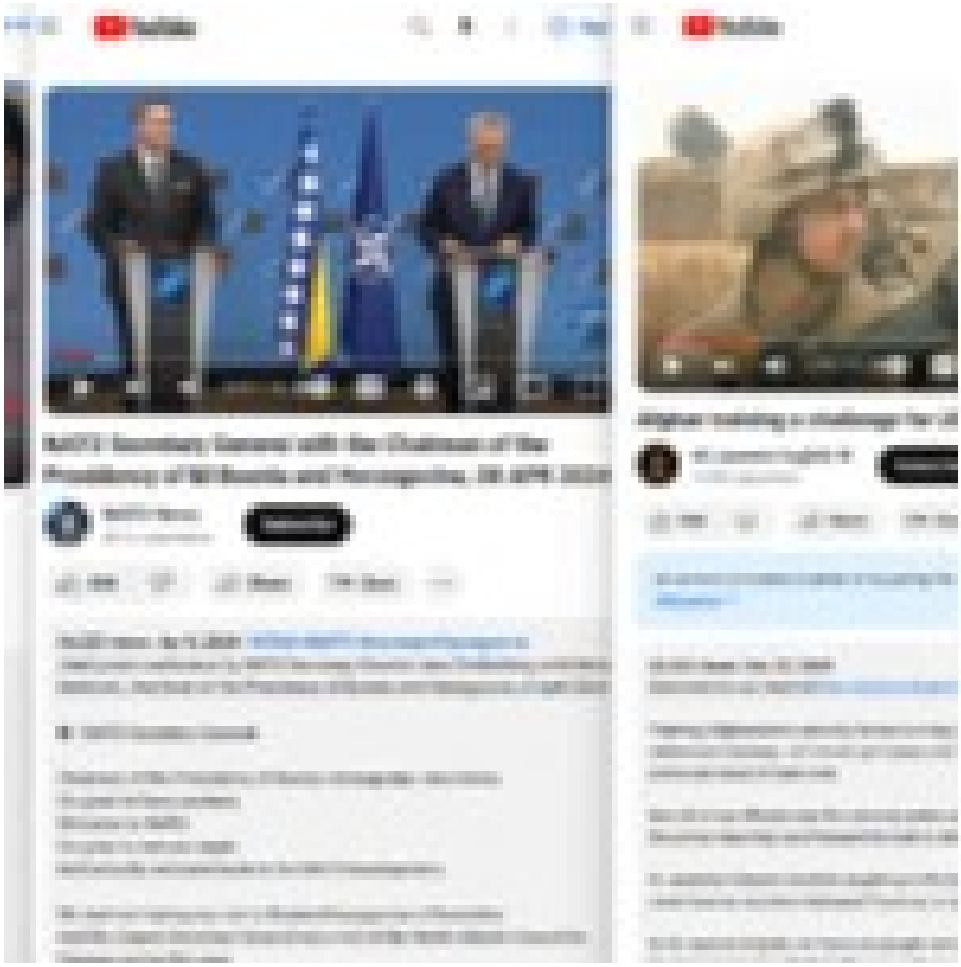

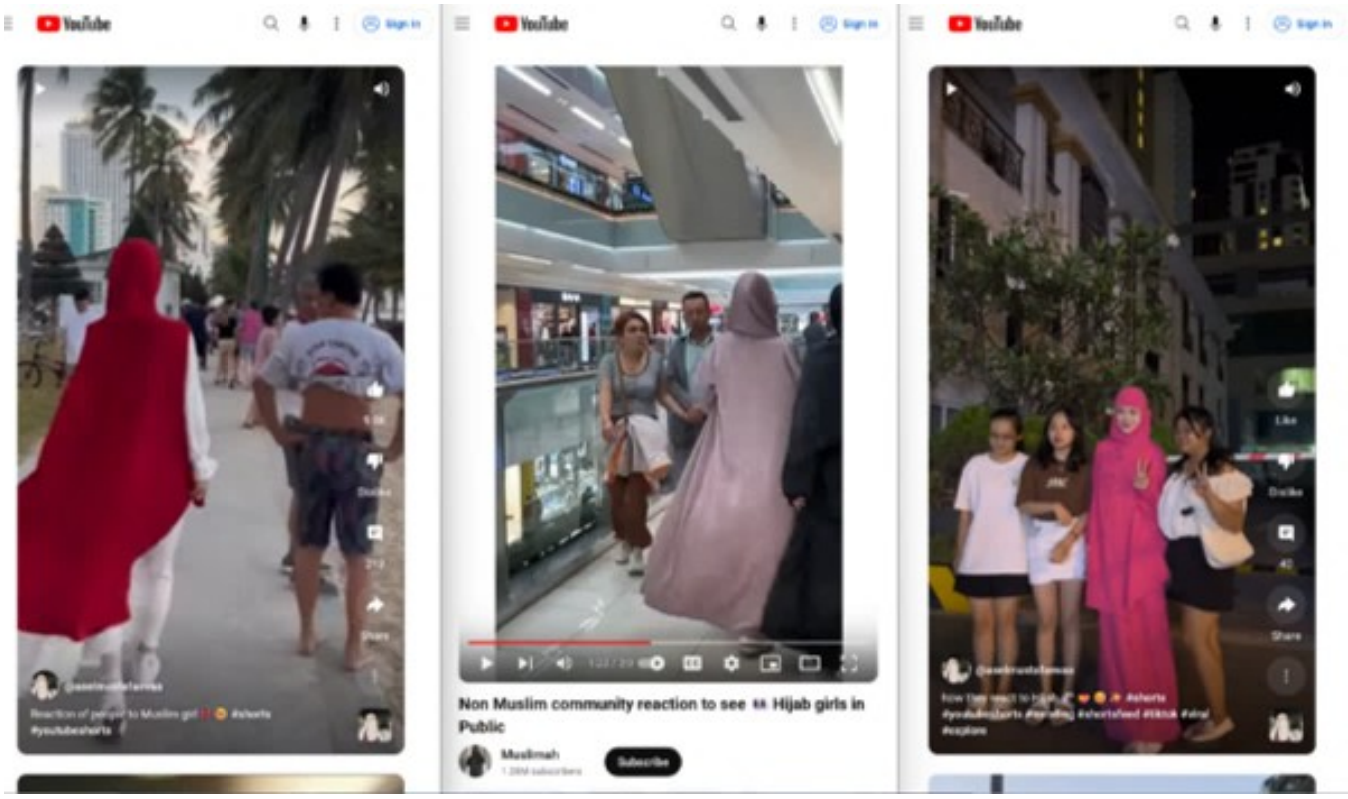
Non Muslim community reaction to see Hijab girls in Public
Muslimah
Subscribe

WEAPONS AND WARFARE

Explosive Gunpowder and the First Cannon

Mafa, the Egyptian secret weapon used to defeat the Mongol army in the 13th century

Stephen Turnbull March 13, 2023

In the 13th century, there was a wave of Christian crusades determined to convert other religions and pagan worshippers into their fold. The campaign was spearheaded by the Mongol army which was led by the fierce Hülegüs. Their raid started with Syria in 1258 and swept through Damascus and Aleppo. Off the coastline made a stopover on the Mediterranean Sea. They had plans to take over Egypt's capital, Cairo, but decided to give the rulers an option to submit or be forced into submission. The Mongol envoy sent to Mamluk sultan, al-Muzaffar Saif ad-Din Qutuz, returned with a strong warning from the Egyptian ruler emphasizing they were not rendezvous.

Still angered by the proposal of the Mongolian army, the Mamluks, led by Qutuz, waged a military expedition against the Mongolian forces in Gaza. They fought a Mongol army of 20,000 at Ain Jalut, which is also known as Goliath's spring. The leverage the Mamluks exercised over the Mongol army was due to army General Baybars. Formerly with the Kipchak khan, his leverage years when he was once held there as a fugitive. His strategy enabled the Mamluks to subdue the Mongol forces on the battlefield, according to Britannica.

The plan was to capitalize on one of the tactics of the Mongols where they feign interest in engaging their enemies. While the Mongols followed the bait, his army had rehearsed tactics in wait to ambush the enemy forces. When their adversaries fell for the trick, the Mamluk army attacked them from all sides, leaving them with a heavy blow of assault from a wall of arrows. Through the Mongols fought hard and viciously, the Mamluks won the battle that day.

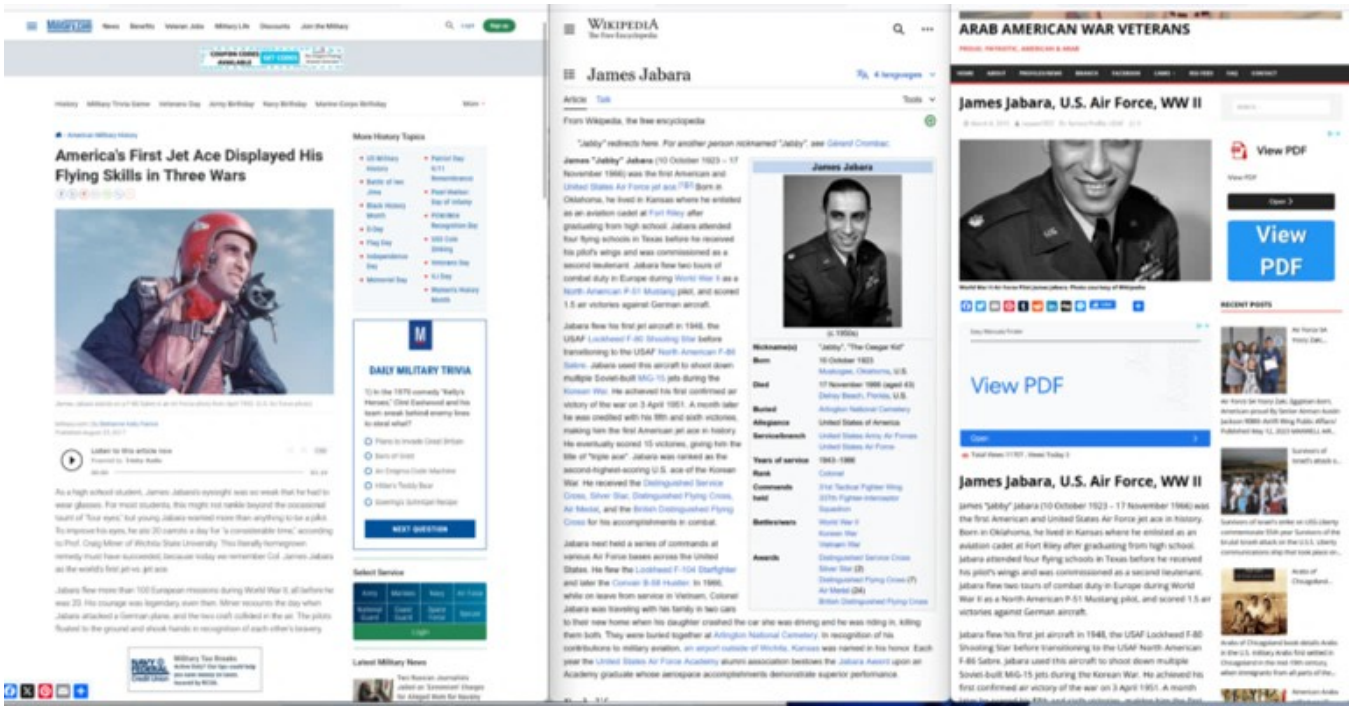
America's First Jet Ace Displayed His Flying Skills in Three Wars
DAILY MILITARY TRIVIA
NEXT QUESTION
WIKIPEDIA
James Jabara
ARAB AMERICAN WAR VETERANS
James Jabara, U.S. Air Force, WW II
View PDF
View PDF
View PDF
James Jabara, U.S. Air Force, WW II

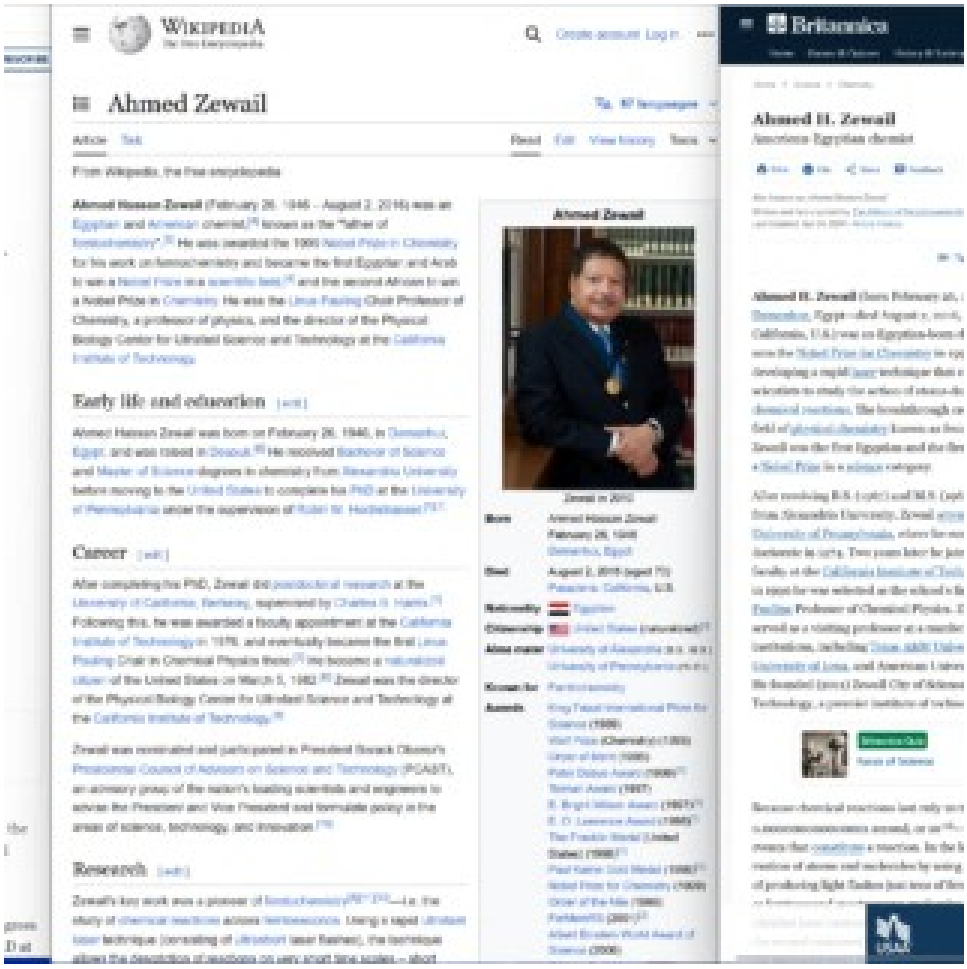

Wikipedia

Ahmed Zewail

From Wikipedia, the free encyclopedia

Ahmed Hassan Zewail (February 26, 1946 – August 2, 2016) was an Egyptian and American chemist,[1] known as the "father of femtochemistry".[2] He was awarded the 1999 Nobel Prize in Chemistry for his work on femtochemistry and became the first Egyptian and Arab to win a Nobel Prize in a scientific field,[3] and the second African to win a Nobel Prize in Chemistry. He was the Linus Pauling Chair Professor of Chemistry, a professor of physics, and the director of the Physical Biology Center for Ultrafast Science and Technology at the California Institute of Technology.

Early life and education [edit]

Ahmed Hassan Zewail was born on February 26, 1946, in Damanhur, Egypt, and was raised in Disouk.[4] He received Bachelor of Science and Master of Science degrees in chemistry from Alexandria University before moving to the United States to complete his PhD at the University of Pennsylvania under the supervision of Robin M. Hochstrasser.[5][6]

Career [edit]

After completing his PhD, Zewail did postdoctoral research at the University of California, Berkeley, supervised by Charles B. Harris.[7] Following this, he was awarded a faculty appointment at the California Institute of Technology in 1976, and eventually became the first Linus Pauling Chair in Chemical Physics there.[7] He became a naturalized citizen of the United States on March 5, 1982.[8] Zewail was the director of the Physical Biology Center for Ultrafast Science and Technology at the California Institute of Technology.[9]

Zewail was nominated and participated in President Barack Obama's Presidential Council of Advisors on Science and Technology (PCAST), an advisory group of the nation's leading scientists and engineers to advise the President and Vice President and formulate policy in the areas of science, technology, and innovation.[10]

Research [edit]

Zewail's key work was a pioneer of femtochemistry[11][12][13]—i.e. the study of chemical reactions across femtoseconds. Using a rapid ultrafast laser technique (consisting of ultrashort laser flashes), the technique allows the description of reactions on very short time scales – short

Ahmed Zewail

Zewail in 2012

Born	Ahmed Hassan Zewail February 26, 1946 Damanhur, Egypt
Died	August 2, 2016 (aged 70) Pasadena, California, U.S.
Nationality	Egyptian
Citizenship	United States (naturalized)[1]
Alma mater	University of Alexandria (B.S., M.S.) University of Pennsylvania (Ph.D.)
Known for	Femtochemistry
Awards	King Faisal International Prize for Science (1989) Wolf Prize (Chemistry) (1993) Order of Merit (1995) Pilkington Prize (1996)[2] Tolman Award (1997) E. Bright Wilson Award (1997)[3] E. O. Lawrence Award (1997)[4] The Franklin Medal (United States) (1998)[5] Priestley Medal (1998)[6] Nobel Prize for Chemistry (1999) Order of the Nile (1999) Perkin Medal (2001)[7] Albert Einstein World Award of Science (2006)

Britannica

Ahmed H. Zewail

American-Egyptian chemist

Ahmed H. Zewail (born February 26, 1946, Damanhur, Egypt—died August 2, 2016, Pasadena, California, USA) was an Egyptian-born American chemist who won the Nobel Prize for Chemistry in 1999 for developing a rapid laser technique that allowed scientists to study the action of atoms during chemical reactions. The breakthrough in the field of physical chemistry known as femtochemistry made Zewail the first Egyptian and the first African to win a Nobel Prize in a science category.

After receiving B.S. (1967) and M.S. (1968) degrees from Alexandria University, Zewail went to the University of Pennsylvania, where he received a doctorate in 1974. Two years later he joined the faculty of the California Institute of Technology (Caltech) as an associate professor and was selected as the school's Linus Pauling Professor of Chemical Physics. Zewail served as a visiting professor at a number of institutions, including Texas A&M University, the University of Texas, and American University in Beirut (2012). Zewail City of Science and Technology, a premier institute of science and technology, a premier institute of science

Britannica Quiz

Name of Science

Because chemical reactions last only seconds or microseconds or minutes, or even [illegible] years that sometimes a reaction. In the late 1980s, Zewail developed a method of producing light flashes (pulses) of [illegible] of atoms and molecules by using [illegible] of producing light flashes (pulses) [illegible]

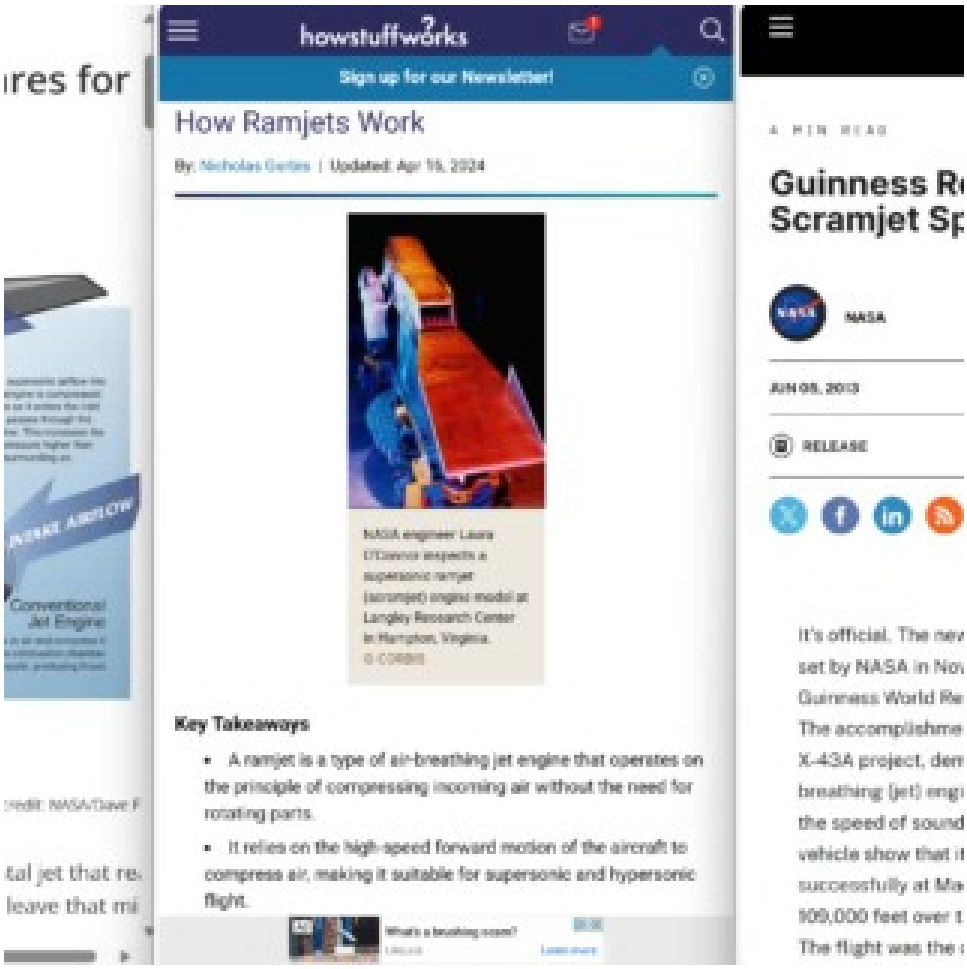

howstuffworks

Sign up for our Newsletter!

How Ramjets Work

By: Nicholas Gerbis | Updated: Apr 15, 2024

NASA engineer Laura O'Connor inspects a supersonic ramjet (scramjet) engine model at Langley Research Center in Hampton, Virginia.
© CORBIS

Key Takeaways

- A ramjet is a type of air-breathing jet engine that operates on the principle of compressing incoming air without the need for rotating parts.
- It relies on the high-speed forward motion of the aircraft to compress air, making it suitable for supersonic and hypersonic flight.

What's a breathing room?

Learn more

A MIN READ

Guinness R
Scramjet Sp

NASA

JUN 05, 2013

RELEASE

It's official. The nev
set by NASA in Nov
Guinness World Re
The accomplishme
X-43A project, den
breathing (jet) engi
the speed of sound
vehicle show that it
successfully at Ma
100,000 feet over t
The flight was the

tion > Launches & Spacecraft

s Scramjet, the X-43A Prepares for

ohn Antczak published November 15, 2004

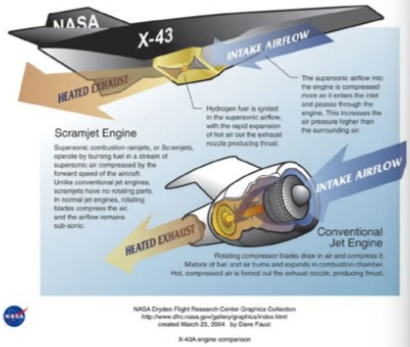

:-43A hypersonic scramjet engine with conventional jet engine. (Image credit: NASA/Dave F

ES (AP) -- In March, NASA launched an experimental jet that re
ed of about 5,000 mph. Now researchers want to leave that mi

howstuffworks

Sign up for our Newsletter!

How Ramjets Work

By: Nicholas Gerbis | Updated: Apr 16, 2024

NASA engineer Laura O'Connor inspects a supersonic ramjet (scramjet) engine model at Langley Research Center in Hampton, Virginia.
© CORBIS

Key Takeaways

- A ramjet is a type of air-breathing jet engine that operates on the principle of compressing incoming air without the need for rotating parts.
- It relies on the high-speed forward motion of the aircraft to compress air, making it suitable for supersonic and hypersonic flight.

What's a brushing scam?
LifeLock
Learn more

4 MIN READ

Guinness Recognizes NASA's X-43A Scramjet Speed Record

NASA

JUN 05, 2013

RELEASE

It's official. The new world speed record for a jet-powered aircraft, set by NASA in November, has been officially recognized by Guinness World Records.
The accomplishment, the third and final flight in the experimental X-43A project, demonstrated that an advanced form of air-breathing (jet) engine could power an aircraft at nearly 10 times the speed of sound. Data from the unpiloted, 12-foot-long research vehicle show that its revolutionary "scamjet" engine worked successfully at Mach 9.6 or nearly 7,000 mph, as it flew at about 109,000 feet over the Pacific Ocean west of California.
The flight was the culmination of NASA's Hyper-X Program, a

AI bees

Login

Get a Demo

Rana el Kaliouby: The Mother of Emotion Recognition Tech

Read more about Dr. Rana el Kaliouby, the mother of emotion recognition technology and a pioneer in Emotion AI, the next frontier of artificial intelligence.

- Birthplace: Cairo, Egypt
- Industry: Tech
- Success: CEO and Co-Founder of Affectiva
- Recognition: Forbes America's Top 50 Women In

siliconrepublic

PEOPLE | *Rana el Kaliouby. Image: Affectiva*

From Cairo to Cambridge: One scientist's quest to humanise AI

by Lisa Ardill 22 MAY 2020 SAVE ARTICLE

Scientist, entrepreneur and author Rana el Kaliouby discusses her journey from Egypt to working on emotion AI at the MIT Media Lab.

Rana el Kaliouby is co-founder and CEO of Affectiva, a Boston-based emotion-recognition tech firm that grew out of MIT's Media Lab.

Bringing emotional intelligence to technology with Rana el Kaliouby

Can machines finally understand what humans are feeling? Artificial intelligence pioneer Rana el Kaliouby discusses the science behind Emotion AI

AI bees

Login

Get a Demo

Rana el Kaliouby: The Mother of Emotion Recognition Tech

Read more about Dr. Rana el Kaliouby, the mother of emotion recognition technology and a pioneer in Emotion AI, the next frontier of artificial intelligence.

- Birthplace: Cairo, Egypt
- Industry: Tech
- Success: CEO and Co-Founder of Affectiva
- Recognition: Forbes America's Top 50 Women In

siliconrepublic

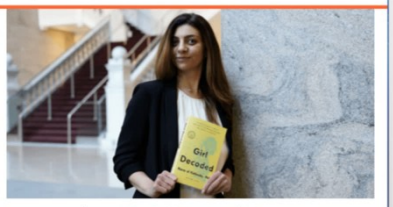

PEOPLE | *Rana el Kaliouby. Image: Affectiva*

From Cairo to Cambridge: One scientist's quest to humanise AI

by Lisa Ardill 22 MAY 2020 SAVE ARTICLE

Scientist, entrepreneur and author Rana el Kaliouby discusses her journey from Egypt to working on emotion AI at the MIT Media Lab.

Rana el Kaliouby is co-founder and CEO of Affectiva, a Boston-based emotion-recognition tech firm that grew out of MIT's Media Lab.

WIRED

Bringing emotional intelligence to technology with Rana el Kaliouby

Can machines finally understand what humans are feeling? Artificial intelligence pioneer Rana el Kaliouby discusses the science behind Emotion AI

THE RECENT SUCCESS IN the accurate analysis of facial expressions and measurement in emotion and engagement has paved a new direction of how we use artificial intelligence to improve the way we live and interact with each other. This shift from identification technology, such as facial recognition, to human perception AI – technology that can understand human sentiment – is the driving force behind Rana el Kaliouby's work.

Inspired by her own experience with years of long-distance communication virtually and digitally, el Kaliouby and her team at Affectiva are developing technology that can comprehend human engagement. This shift comes at an important time – political polarisation suggests that empathy is diminishing and the current COVID-19 pandemic has heightened the need for emotional context, as hundreds of millions of people find themselves physically isolated from others.

New Salesforce Research

"Technology has a lot of cognitive intelligence, but no emotional intelligence – which is a problem for not only how we interface with technologies but, more importantly how we connect and communicate with one another."

In this punchy virtual briefing hosted by Greg Williams, Editor of WIRED with Rana el Kaliouby, co-founder and

Hacker Breaks Down 26 Hacking Scenes From Movies & TV

14 Last-Minute Deals From Home Depot and Lowe's Spring Sale Events

Get a year of WIRED - now only $2.50 $1 per month. SUBSCRIBE NOW

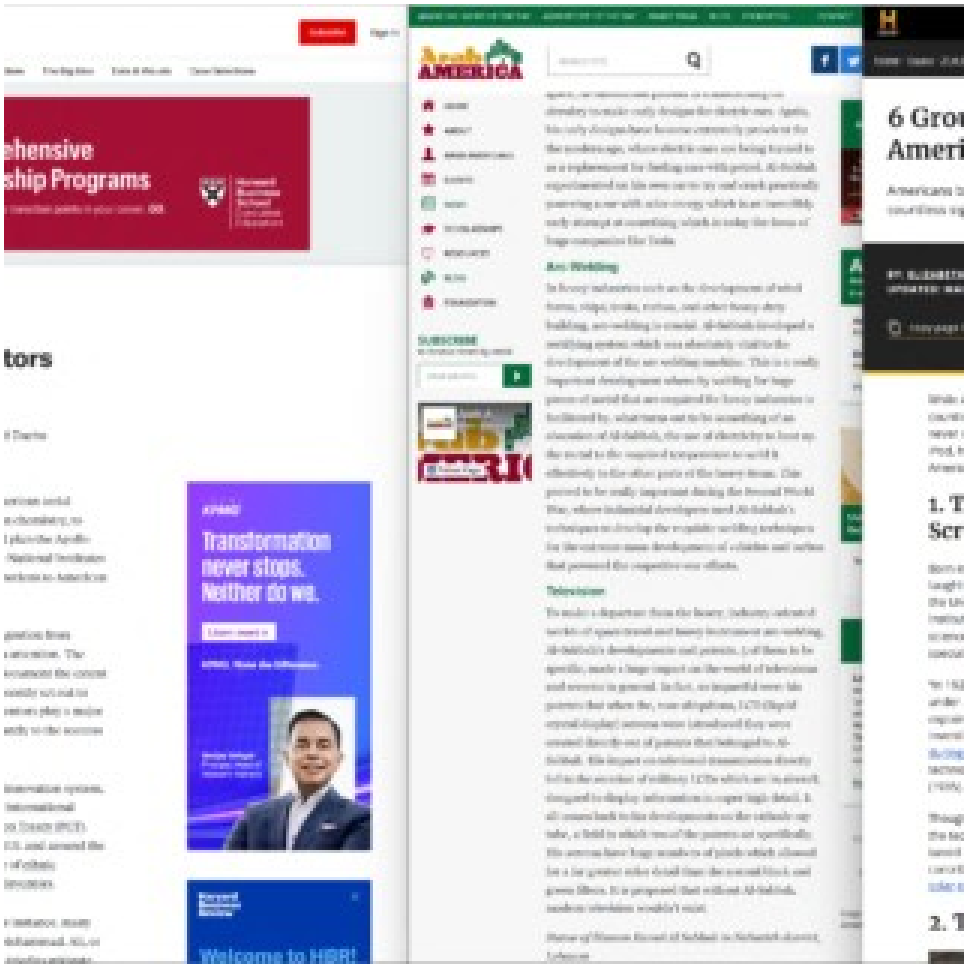

Harvard Business Review

Subscribe | Sign In

Latest | Magazine | Ascend | Topics | Podcasts | Store | The Big Idea | Data & Visuals | Case Selections

Comprehensive Leadership Programs
Programs for key transition points in your career. GO.
Harvard Business School Executive Education

Consumer Behavior

Research: Arab Inventors Make the U.S. More Innovative

by Sami Mahroum, Georg Zahradnik, and Bernhard Dachs

February 23, 2017

From Hassan Kamel Al-Sabbah, a Lebanese-born American serial inventor, to Ahmed Zewail, the 1999 Nobel laureate in chemistry, to Farouk El-Baz, a NASA and MIT scientist who helped plan the Apollo landing, to Elias A. Zerhouni, the 15th director of the National Institutes of Health, Arab immigrants have made major contributions to American science and technology.

As the Trump administration attempts to limit immigration from several Arab states, these contributions deserve extra attention. The problem is that to date there has been little work to document the extent of Arab contributions to American innovation. We recently set out to remedy that, and our analysis suggests that Arab inventors play a major role in U.S. innovation. They also contribute significantly to the success of major U.S. tech companies.

To shed more light on Arab contributions to the U.S. innovation system, we ran an exercise matching Arabic first names with international patent applications filed under the Patent Cooperation Treaty (PCT). This data includes patents by people residing in the U.S. and around the world. Our approach has been used before, in a study of ethnic innovation in the U.S. as well as in a study of female inventors.

There are obvious shortcomings to this approach. For instance, many non-Arab Muslims have Arabic first names, such as Mohammad, Ali, or Omar, while some Arabs have non-Arabic names. We tried to mitigate

KPMG
Transformation never stops. Neither do we.
Learn more >
KPMG. Make the Difference.
Sanjay Sehgal
Principal, Head of Advisory Markets

Harvard Business Review
Welcome to HBR!

Arab AMERICA

HOME | ABOUT | ARAB AMERICANS | EVENTS | NEWS | SCHOLARSHIPS | RESOURCES | BLOG | FOUNDATION

SUBSCRIBE
To receive news by email

circuitry to make early designs for electric cars. Again, his early designs have become extremely prescient for the modern age, where electric cars are being turned to as a replacement for fueling cars with petrol. Al-Sabbah experimented on his own car to try and crack practically powering a car with solar energy which is an incredibly early attempt at something which is today the focus of huge companies like Tesla.

Arc-Welding

In heavy industries such as the development of wind farms, ships, tanks, turbos, and other heavy-duty building, arc-welding is crucial. Al-Sabbah developed a rectifying system which was absolutely vital to the development of the arc welding machine. This is a really important development where-by welding for huge pieces of metal that are required for heavy industries is facilitated by, what turns out to be something of an obsession of Al-Sabbah, the use of electricity to heat up the metal to the required temperature to weld it effectively to the other parts of the heavy items. This proved to be really important during the Second World War, where industrial developers used Al-Sabbah's techniques to develop the requisite welding techniques for the extreme mass development of vehicles and turbos that powered the respective war efforts.

Television

To make a departure from the heavy, industry-oriented worlds of space travel and heavy instrument arc-welding, Al-Sabbah's developments and patents, 5 of them to be specific, made a huge impact on the world of televisions and screens in general. In fact, so impactful were his patents that when the, now ubiquitous, LCD (liquid crystal display) screens were introduced they were created directly out of patents that belonged to Al-Sabbah. His impact on televisual transmission directly led to the creation of military LCDs which are in aircraft, designed to display information in super high detail. It all comes back to his developments on the cathode ray tube, a field in which two of the patents sat specifically. His screens have huge numbers of pixels which allowed for a far greater color detail than the normal black and green filters. It is proposed that without Al-Sabbah, modern television wouldn't exist.

Statue of Hassan Kamel Al Sabbah in Nabatieh district, Lebanon

HISTORY CLASSICS | LIVE TV | YOUR PROFILE

Home · Topics · 21st Century · 6 Groundbreaking Innovations by Arab Americans

6 Groundbreaking Innovations by Arab Americans

Americans born in or with ancestral ties to Arab-speaking countries have made countless significant scientific, medical and engineering contributions.

BY: ELIZABETH YUKO
UPDATED: MARCH 26, 2024 | ORIGINAL: MARCH 31, 2022

copy page link | PRINT PAGE

While Americans born in or with ancestral ties to Arab countries have made countless significant scientific, medical and engineering contributions, most have never made it into record books. From cryptography, to the artificial heart, to the iPod, here are a few examples of some of the major advancements by Arab Americans.

1. Television Transmission and LCD Screens

Born in Nabatieh, Lebanon in 1895, Hassan Kamel Al-Sabbah studied and then taught mathematics at the American University of Beirut before immigrating to the United States in 1921. After a brief stint studying at the Massachusetts Institute of Technology (MIT), Al-Sabbah earned a master's degree in engineering sciences from the University of Illinois, says Lujine Nasralla, communications specialist at the Arab American National Museum in Dearborn, Michigan.

"In 1923, General Electric (GE) hired him to work in its Engineering Laboratory under a contract that awarded him a dollar for each of his patents," Nasralla explains, noting that between 1927 and 1935, he applied for patents for 52 of his inventions while working at GE. Some of the patents Al-Sabbah was awarded during his time at GE include three for innovations in television transmission technology (granted between 1928 and 1930), and two for cathode ray tubes (1935).

Though Al-Sabbah died in a car accident 1935, GE engineers continued to rely on the technology he invented, including developing the liquid crystal display (LCD) based on one of his patents. Al-Sabbah made numerous other significant contributions to science, technology and engineering, especially in the field of solar energy.

2. The Waffle Cone

YouTube

Rick Ross - Speedin' (Official Music Video) ft. R. Kelly

Subscribe

The Wild Story Of 'Freeway' Rick Ross, The Crack Kingpin Who Literally Read His Way To Freedom

YouTube

Hey ain't no money ain't no money

Skrillex & Rick Ross – Purple Lamborghini [Official Video]

Song-des Tagers

Subscribe

Share

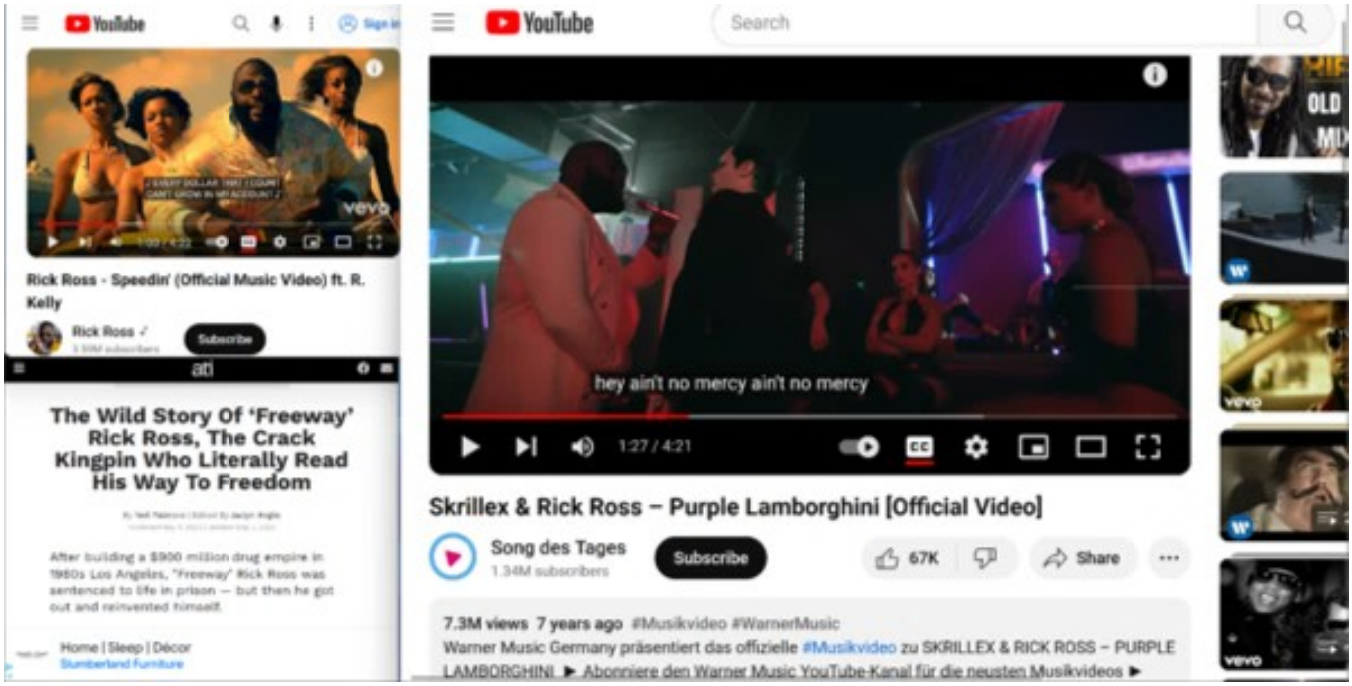
YouTube
Sign in
Rick Ross - Speedin' (Official Music Video) ft. R. Kelly
Rick Ross
Subscribe
ati
The Wild Story Of 'Freeway' Rick Ross, The Crack Kingpin Who Literally Read His Way To Freedom
After building a $900 million drug empire in 1980s Los Angeles, "Freeway" Rick Ross was sentenced to life in prison — but then he got out and reinvented himself.
Home | Sleep | Décor
Slumberland Furniture
YouTube
Search
hey ain't no mercy ain't no mercy
1:27 / 4:21
Skrillex & Rick Ross – Purple Lamborghini [Official Video]
Song des Tages
1.34M subscribers
Subscribe
67K
Share
7.3M views 7 years ago #Musikvideo #WarnerMusic
Warner Music Germany präsentiert das offizielle #Musikvideo zu SKRILLEX & RICK ROSS – PURPLE LAMBORGHINI ▶ Abonniere den Warner Music YouTube-Kanal für die neusten Musikvideos ▶

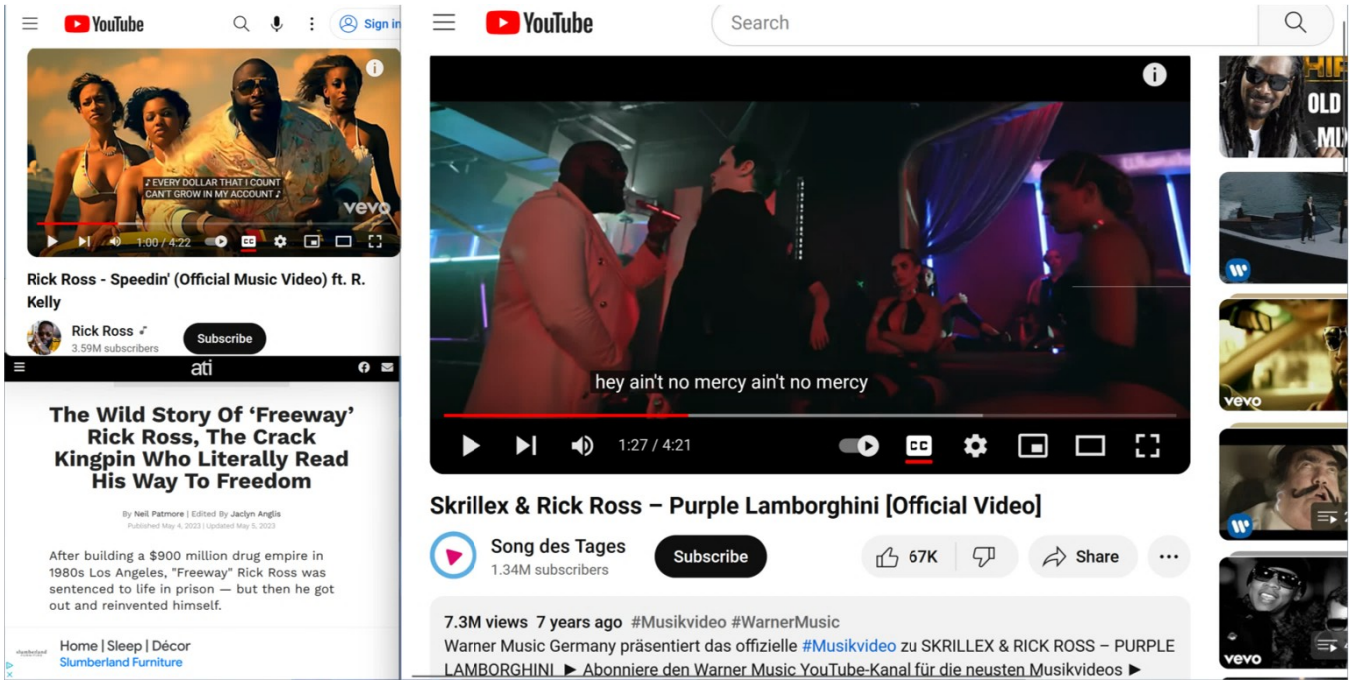
YouTube
Sign in
♪ EVERY DOLLAR THAT I COUNT CAN'T GROW IN MY ACCOUNT ♪
1:00 / 4:22
Rick Ross - Speedin' (Official Music Video) ft. R. Kelly
Rick Ross
3.59M subscribers
Subscribe
ati
The Wild Story Of 'Freeway' Rick Ross, The Crack Kingpin Who Literally Read His Way To Freedom
By Neil Patmore | Edited By Jaclyn Anglis
Published May 4, 2023 | Updated May 5, 2023
After building a $900 million drug empire in 1980s Los Angeles, "Freeway" Rick Ross was sentenced to life in prison — but then he got out and reinvented himself.
Home | Sleep | Décor
Slumberland Furniture
YouTube
Search
hey ain't no mercy ain't no mercy
1:27 / 4:21
Skrillex & Rick Ross – Purple Lamborghini [Official Video]
Song des Tages
1.34M subscribers
Subscribe
67K
Share
7.3M views 7 years ago #Musikvideo #WarnerMusic
Warner Music Germany präsentiert das offizielle #Musikvideo zu SKRILLEX & RICK ROSS – PURPLE LAMBORGHINI ▶ Abonniere den Warner Music YouTube-Kanal für die neusten Musikvideos ▶

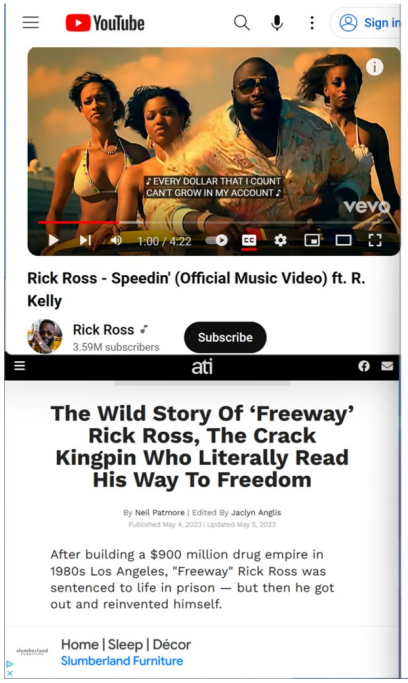

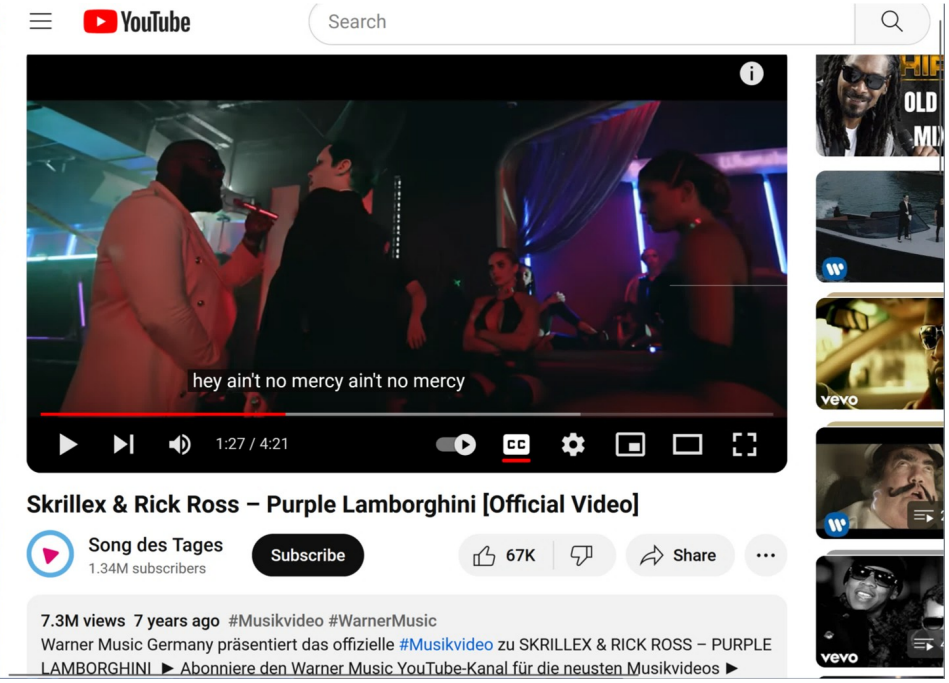

UNCLASSIFIED//FOR PUBLIC RELEASE

~~UNCLASSIFIED//FOR OFFICIAL USE ONLY~~
~~DELIBERATIVE PROCESS PRIVILEGED~~

21 JUNE 2021

GUANTANAMO DETAINEE PROFILE

Detainee ISN: YM-1017

Detainee Name	Omar Muhammad Ali al-Rammah
Detainee Aliases	'Faysal Alawi, Issa, Mikhlafi, Zakariya
Nationality	Yemeni
Date of Birth	15 December 1975
Arrival at Guantanamo	May 2003

~~(U//FOUO)~~ Omar Muhammad Ali al-Rammah (YM-1017) was probably a low-level mujahidin fighter in Bosnia during the mid-1990s before becoming a facilitator for al-Qa'ida–affiliated extremists in the late 1990s. He may have trained at al-Qa'ida–associated camps in Afghanistan before relocating to Georgia in mid-2001 to support the Chechen jihad. Rammah was arrested in April 2002 in an operation in which he was to provide detonators for a remote-controlled explosive device.

The Guantánamo Files: Website Extras (4) – Escape to Pakistan (The Saudis)
The Guantánamo Files: Website Extras (5) – Escape to Pakistan (The Yemenis)
The Guantánamo Files: Website Extras (6) – Escape to Pakistan (Uyghurs and others)
The Guantánamo Files: Website Extras (7) – From Sheberghan to Kandahar
The Guantánamo Files: Website Extras (8) – Captured in Afghanistan
The Guantánamo Files: Website Extras (9) – Seized in Pakistan (Part One)
The Guantánamo Files: Website Extras (10) – Seized in Pakistan (Part Two)
The Guantánamo Files: Website Extras (11) – The Last of the Afghans (Part One) and Six "Ghost Prisoners"
The Guantánamo Files: Website Extras (12) – The Last of the Afghans (Part Two)
Links

Posts & Comments
XHTML & CSS
Powered by WordPress

trusted but low-level mujahidin facilitator while he aspired to enter Chechnya to fight. He arranged to acquire fraudulent passports; and sought to acquire weapons, ammunition, and other supplies for mujahidin operations in Chechnya." It was also claimed that he "probably received some training under Abu Atiya, who led a toxin network while in Georgia, but probably had no other inyolvement in its operations." Captured in April 2002 by Russian forces, he arrived at Guantánamo in May 2003 after being held in a variety of CIA "black sites" and US-run secret prisons in Afghanistan.

Moving on to his behavior in Guantánamo, the summary noted that, although he has been "moderately compliant," he "has refused to cooperate with US personnel and probably retains an extremist mindset" — again, the use of the word "probably" does not inspire confidence that this is necessarily an accurate assessment. The summary added that al-Rammah "has made no effort to reconnect with family," although this claim is contradicted by his civilian lawyer, Beth Jacob, who, in her submission to the board, posted below, explicitly states that "despite several efforts by the International Red Cross (which my firm has confirmed independently through conversations with the ICRC) and others — he has not been able to make contact with his family since his arrival at Guantánamo."

The summary also noted that al-Rammah

ALJAZEERA

Bosnian Serb general to surrender

Former Bosnian Serb general Vinko Pandurevic, who is wanted by the UN war crimes tribunal in The Hague for alleged genocide during Bosnia's 1992-95 war, will surrender to the court, the Serbian government said.

Slobodan Milosevic's exit turned the tide against Serb generals

20 Mar 2005

Pandurevic announced his decision after talks earlier on Sunday in the Serbian capital with Serbian Justice Minister Zoran Stojkovic, a government statement said.

"After the talks with minister Stojkovic, General Vinko Pandurevic decided to volontarily surrender to The Hague to help his people," the statement added.

Pandurevic, who is wanted over his role in the 1995 massacre of some 8000 Muslims by Serb forces in the eastern Bosnian town of Srebrenica, will travel to The Hague on Wednesday accompanied by a Serbian government minister, according to the statement.

The general will also be accompanied by Bosnian Serb Interior Minister Darko Matijasevic, the Bosnian Serb government said.

OREGON JEWISH MUSEUM AND CENTER FOR HOLOCAUST EDUCATION

HENK PANDER, NOVEMBER 21, 1937 – APRIL 6, 2023

Henk Pander lived a long life as a pure artist, undiminished in the moral voracity and aesthetic ferocity with which he confronted the universe. His paintings are brave, plaintive and vivid, deeply personal and yet, for precisely that reason, challengingly universal. Henk embodied the best of representational realism—appropriate for an artist trained in the classical Dutch traditions of Rembrandt and Vermeer. But he was also, as an immigrant, American, and product of Portland's 1960s counterculture, a universalist driven by moral outrage. His art exemplified the power of visual art to express both historical significance and intimate emotion, a history painter who magnified and heightened historical reality through the prism of his delicate imaginative vision. Henk Pander was justifiably proud to be an heir to Rembrandt.

Legacy website of the ICTY | TPIY | MKSJ

The indictment against Vinko Pandurevic is unsealed.

Press Release

CHAMBERS

(Exclusively for the use of the media. Not an official document)

The Hague, 14 December 2001
CC/P.I.S./651e

The indictment against Vinko Pandurevic is unsealed.

On Friday 7 December 2001, the disclosure of the indictment against Vinko Pandurevic was ordered. The indictment was confirmed on 2 November 1998 and amended on 27 October 1999.

THE ACCUSED

Born in 1959 in Sokolac (Bosnia and Herzegovina), Vinko Pandurevic was an Infantry Captain in the Yugoslav People's Army (JNA) prior to being appointed Brigade Commander within the Bosnian Serb Army (VRS). According to the indictment, he was Commander of the "Zvornik Brigade" from 12 December 1992 through to November 1996, which was involved in the July 1995 attack on the Srebrenica "safe area" and the subsequent killing and execution of Bosnian Muslim men and boys. Vinko Pandurevic was promoted to the rank of General-Major in June 1997, and was a member of the VRS General Staff until he was relieved in April 1998.

FACTUAL ALLEGATIONS

The indictment alleges that between about 11 July 1995 and 1 November 1995, Vinko Pandurevic, "*intending to destroy a part of the Bosnian Muslim people as a national, ethnical or religious group*", killed and caused serious bodily or mental harm to members of the group. He allegedly "*planned, instigated, ordered or otherwise aided and abetted in the planning, preparation or execution*" of the "*opportunistic killings*" and "*organised mass executions*" of thousands of captured Bosnian Muslim men and boys from the Srebrenica "safe area".

ALJAZEERA

Bosnian Serb general to surrender

Former Bosnian Serb general Vinko Pandurevic, who is wanted by the UN war crimes tribunal in The Hague for alleged genocide during Bosnia's 1992-95 war, will surrender to the court, the Serbian government said.

Slobodan Milosevic's exit turned the tide against Serb generals

20 Mar 2005

Pandurevic announced his decision after talks earlier on Sunday in the Serbian capital with Serbian Justice Minister Zoran Stojkovic, a government statement said.

"After the talks with minister Stojkovic, General Vinko Pandurevic decided to volontarily surrender to The Hague to help his people," the statement added.

Pandurevic, who is wanted over his role in the 1995 massacre of some 8000 Muslims by Serb forces in the eastern Bosnian town of Srebrenica, will travel to The Hague on Wednesday accompanied by a Serbian government minister, according to the statement.

The general will also be accompanied by Bosnian Serb Interior Minister Darko Matijasevic, the Bosnian Serb government said.

OREGON JEWISH MUSEUM AND CENTER FOR HOLOCAUST EDUCATION

HENK PANDER, NOVEMBER 21, 1937 – APRIL 6, 2023

Henk Pander lived a long life as a pure artist, undiminished in the moral voracity and aesthetic ferocity with which he confronted the universe. His paintings are brave, plaintive and vivid, deeply personal and yet, for precisely that reason, challengingly universal. Henk embodied the best of representational realism—appropriate for an artist trained in the classical Dutch traditions of Rembrandt and Vermeer. But he was also, as an immigrant, American, and product of Portland's 1960s counterculture, a universalist driven by moral outrage. His art exemplified the power of visual art to express both historical significance and intimate emotion, a history painter who magnified and heightened historical reality through the prism of his delicate imaginative vision: Henk Pander was justifiably proud to be an heir to Rembrandt.

Legacy website of the ICTY | TPIY | MKSJ

The indictment against Vinko Pandurevic is unsealed.

Press Release

CHAMBERS

(Exclusively for the use of the media. Not an official document)

The Hague, 14 December 2001
CC/P.I.S./651e

The indictment against Vinko Pandurevic is unsealed.

On Friday 7 December 2001, the disclosure of the indictment against Vinko Pandurevic was ordered. The indictment was confirmed on 2 November 1998 and amended on 27 October 1999.

THE ACCUSED

Born in 1959 in Sokolac (Bosnia and Herzegovina), Vinko Pandurevic was an Infantry Captain in the Yugoslav People's Army (JNA) prior to being appointed Brigade Commander within the Bosnian Serb Army (VRS). According to the indictment, he was Commander of the "Zvornik Brigade" from 12 December 1992 through to November 1996, which was involved in the July 1995 attack on the Srebrenica "safe area" and the subsequent killing and execution of Bosnian Muslim men and boys. Vinko Pandurevic was promoted to the rank of General-Major in June 1997, and was a member of the VRS General Staff until he was relieved in April 1998.

FACTUAL ALLEGATIONS

The indictment alleges that between about 11 July 1995 and 1 November 1995, Vinko Pandurevic, "*intending to destroy a part of the Bosnian Muslim people as a national, ethnical or religious group*", killed and caused serious bodily or mental harm to members of the group. He allegedly "*planned, instigated, ordered or otherwise aided and abetted in the planning, preparation or execution*" of the "*opportunistic killings*" and "*organised mass executions*" of thousands of captured Bosnian Muslim men and boys from the Srebrenica "safe area".

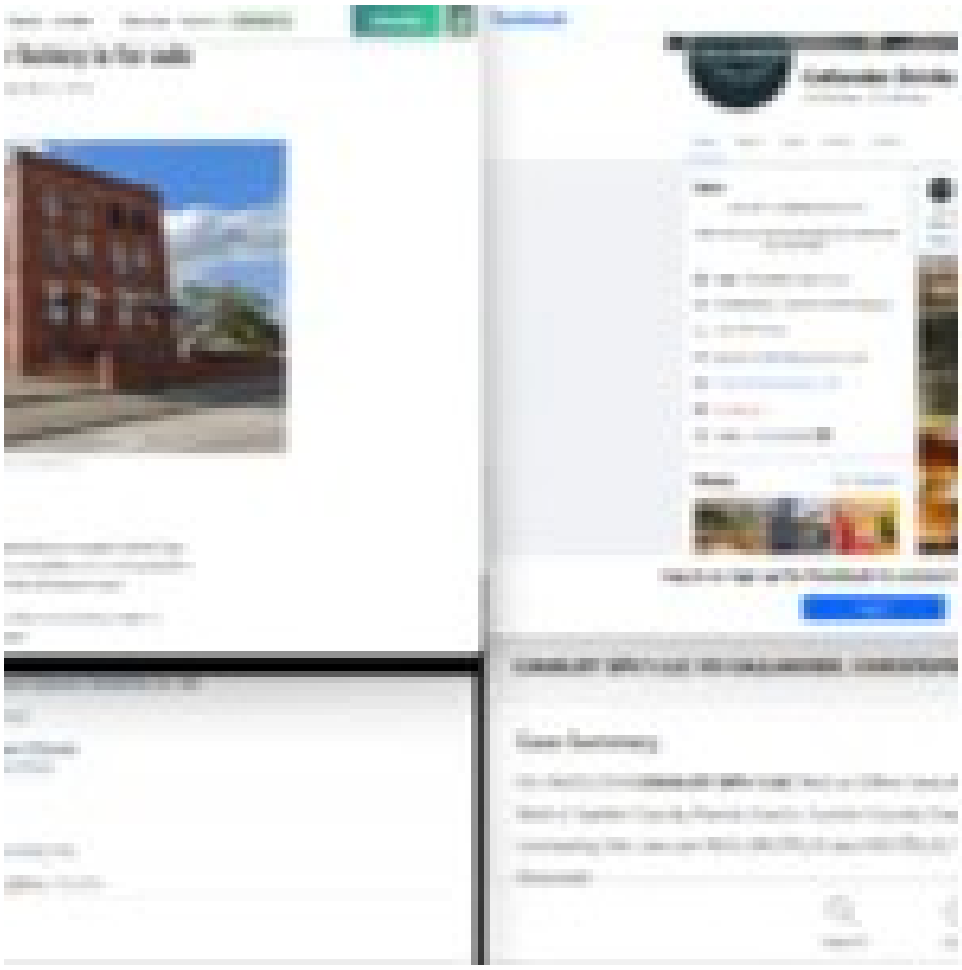

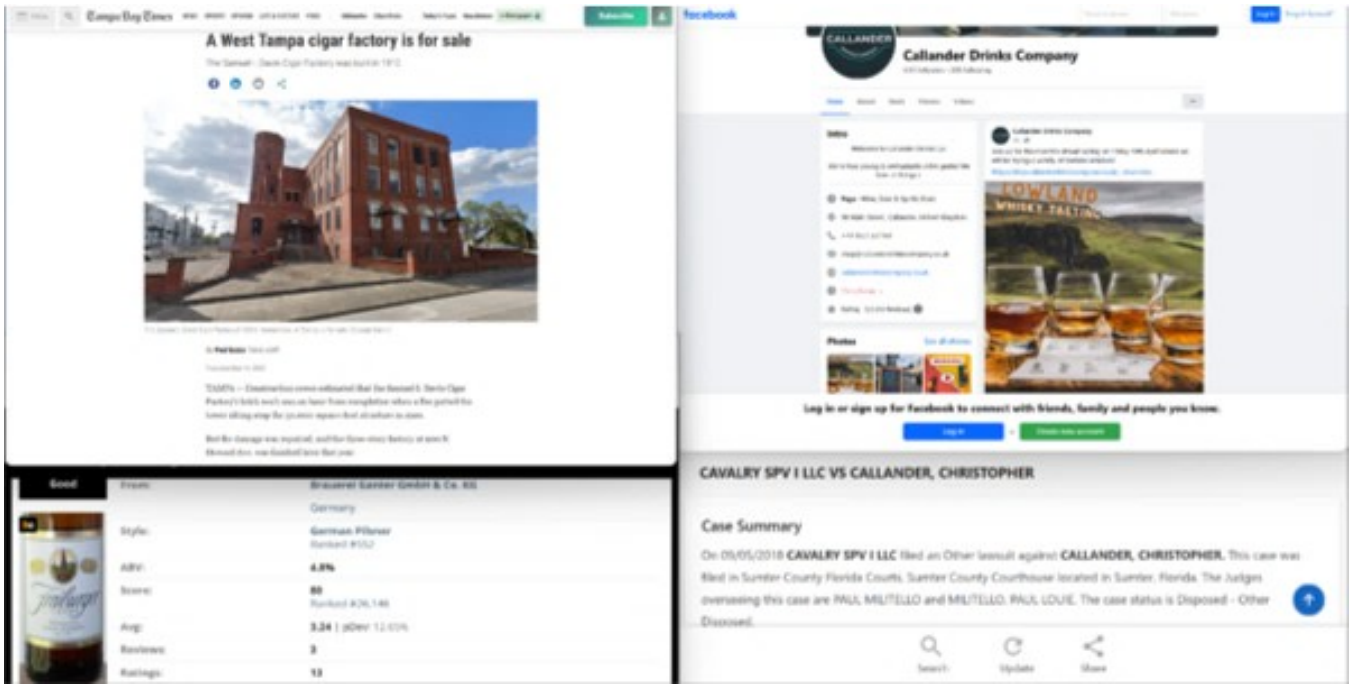
Tampa Bay Times
A West Tampa cigar factory is for sale
facebook
Callander Drinks Company
Log in or sign up for Facebook to connect with friends, family and people you know.
CAVALRY SPV I LLC VS CALLANDER, CHRISTOPHER
Case Summary
On 05/05/2018 CAVALRY SPV I LLC filed an Other lawsuit against CALLANDER, CHRISTOPHER. This case was filed in Sumter County Florida Courts, Sumter County Courthouse located in Sumter, Florida. The Judges overseeing this case are PAUL MILITELLO and MILITELLO, PAUL LOUIE. The case status is Disposed - Other Disposed.

Tampa Bay Times

A West Tampa cigar factory is for sale

The Samuel I. Davis Cigar Factory was built in 1910.

TAMPA — Construction crews estimated that the Samuel I. Davis Cigar Factory's brick work was an hour from completion when a fire gutted the tower sitting atop the 50,000-square-foot structure in 1910.

But the damage was repaired, and the three-story factory at 900 N. Howard Ave. was finished later that year.

Good		
	From:	Brauerei Ganter GmbH & Co. KG Germany
	Style:	German Pilsner Ranked #552
	ABV:	4.8%
	Score:	80 Ranked #26,146
	Avg:	3.24 | pDev: 12.65%
	Reviews:	3
	Ratings:	13

facebook

Callander Drinks Company

Intro

Photos

Log in or sign up for Facebook to connect with friends, family and people you know.

CAVALRY SPV I LLC VS CALLANDER, CHRISTOPHER

Case Summary

On 09/05/2018 **CAVALRY SPV I LLC** filed an Other lawsuit against **CALLANDER, CHRISTOPHER.** This case was filed in Sumter County Florida Courts, Sumter County Courthouse located in Sumter, Florida. The Judges overseeing this case are PAUL MILITELLO and MILITELLO, PAUL LOUIE. The case status is Disposed - Other Disposed.

Search Update Share

Los Angeles Times

According to one story, the first circus was staged by Ptolemy II Philadelphus, king of Egypt from 285 to 246 BC, who gathered animals, birds and reptiles from Africa and the Middle East and put them on parade for his people on days of celebration.

Next year, to celebrate the national circus' 20th anniversary, the Ministry of Culture is planning an international festival and will ask 35 countries to compete in a circus competition.

Why will there be no other Arabic circuses there?

In the conservative Islamic countries, the idea of a woman performing in a leotard and barelegged would be abhorrent, as would sexually integrated audiences. Security-conscious governments might also be wary of approving events that attract crowds, as a circus does. And in many other countries of this region, there is simply no tradition of humor as an art form--and little culture other than that of the desert heritage.

"The Egyptians are the only Arabs who would understand the value of laughter and having fun," said one observer.

WIKIPEDIA

Circassians

From Wikipedia, the free encyclopedia

For other uses, see Circassian (disambiguation).

Circassians, also called **Cherkess** or **Adyghe** (Adyghe and Kabardian: Адыгэ, romanized: Adygeiri) are an indigenous Northwest Caucasian ethnic group and a nation, native to the historical country-region of Circassia in the North Caucasus.[79] As a consequence of the Circassian genocide perpetrated by the Russian Empire in the 19th century during the Russo-Circassian War, most Circassians were exiled from their homeland in Circassia to modern-day Turkey and the rest of the Middle East, where most of them are today.[80] In the early 1990s, the Unrepresented Nations and Peoples Organization estimated that there are as many as 3.7 million Circassians in diaspora in over 50 countries.[81]

The Circassian language is the ancestral language of the Circassian people,[82] and Islam has been the dominant religion among them since the 17th century.[83] Circassia has been repeatedly invaded since ancient times; its isolated terrain coupled with the strategic value external societies have placed on the region have greatly shaped the Circassian national identity.[84]

The Circassian flag consists of a green field charged with 12 gold stars and, in the center, three crossed arrows. The stars represent the 12 historical Circassian provinces: the Abzakh, the Besleney, the Bzhedugh, the Hatuqway, the Kabardians, the Mamkhegh, the Natuhaj, the Shapsugh, the Cherniigriy, the

Circassians

Адыгэхэр (Adyghe)

Circassian national flag

Map of the Circassian diaspora

Total population

WIKIPEDIA

History of juggling

From Wikipedia, the free encyclopedia

The art of juggling has existed in various cultures throughout history. The beginning is uncertain. The first depictions were found in ancient Egypt, China, Greece, and Rome, as well as medieval and modern societies.

Ancient Egypt

The earliest record of tossing juggling is a painting on the wall of Tomb 15 in Egypt's Beni Hasan cemetery complex. This tomb belonged to Baqet III, a provincial governor of Menat-Khufu (present day Minya) during the later years of the Eleventh Dynasty of Egypt.[17] It depicts female dancers and acrobats juggling up to three balls, and one of the girls juggling with her arms crossed.

This Egyptian wall painting from the wall of Tomb 15 at Beni Hasan appears to depict toss jugglers.

In another Beni Hasan painting, four girls are playing a juggling game in which two girls throw and catch a ball while being carried on the backs of the others. Arthur Watson, in his 1907 article for *The Reliquary and Illustrated Archaeologist*, suggests that if a player dropped the ball in this game, it became that player's turn to become the bearer.[18]

Brooklyn Museum associate curator Dr. Robert Bianchi suggests that the appearance of jugglers in the Beni Hassan tomb may be "an analogy between balls and circular mirrors, as round things were used to represent solar objects, birth and death."[19]

FESTIVAL PROGRAMS EQUIGGLE RESOURCES ABOUT MEMBERSHIP SUPPORT US

ANCIENT JUGGLING TOMBS – PART 1

September 10, 2020

(Haz clic aquí para español.)

One of the oldest representations of juggling dates from 1994 – 1781 BC, in the tombs at Beni Hasan. Due to the time that has passed and the little documentation that there is in this regard, researching before Christ juggling is a never-ending job. These investigations require deepening in disciplines such as archaeology, history, anthropology. It is not easy to unveil a new discovery about the ancient history of juggling. However, prominent juggling historians and researchers such as David Cain, Eric Aberg, Thom Wall, and others have provided us with invaluable data. All my admiration for them.

For my part, I did my homework to research some BC juggling tombs, and I was able to find some interesting things that I will share with you below.

In many articles on juggling history, the images on the tombs of Beni Hasan are discussed, saying that it was an Egyptian prince who marked his tomb with depictions of juggling. Beni Hasan is not actually a prince; it is the name of a town in Middle Egypt on the eastern bank of the Nile River where a necropolis is found, and there lie the remains of governors, monarchs and pharaohs.

The New York Times

EGYPT DISPATCH

Egypt's Female Lion Tamers Show the Men How to Do It

The broader struggle for women's equality may be lagging in Egypt, but six women dominate the field of lion taming in the country.

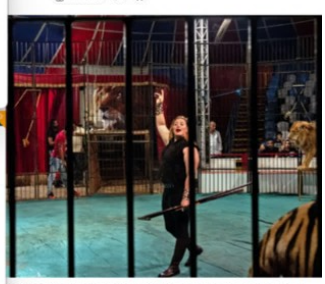

Luba el-Helw in one of six female lion tamers currently working in Egypt. Heba Khamis for The New York Times

By Declan Walsh

Published March 29, 2020 Updated March 13, 2021

Leer en español

Get it sent to your inbox.

GAMASA, Egypt — At her apartment in a seaside town, Luba el-Helw, a working Egyptian mother, faced multiple demands. She juggled business calls, prepared a chicken dish and parried the demands of her three sons, aged 4 to 8, who were stretched out

Enjoy unlimited access to all of The Times.

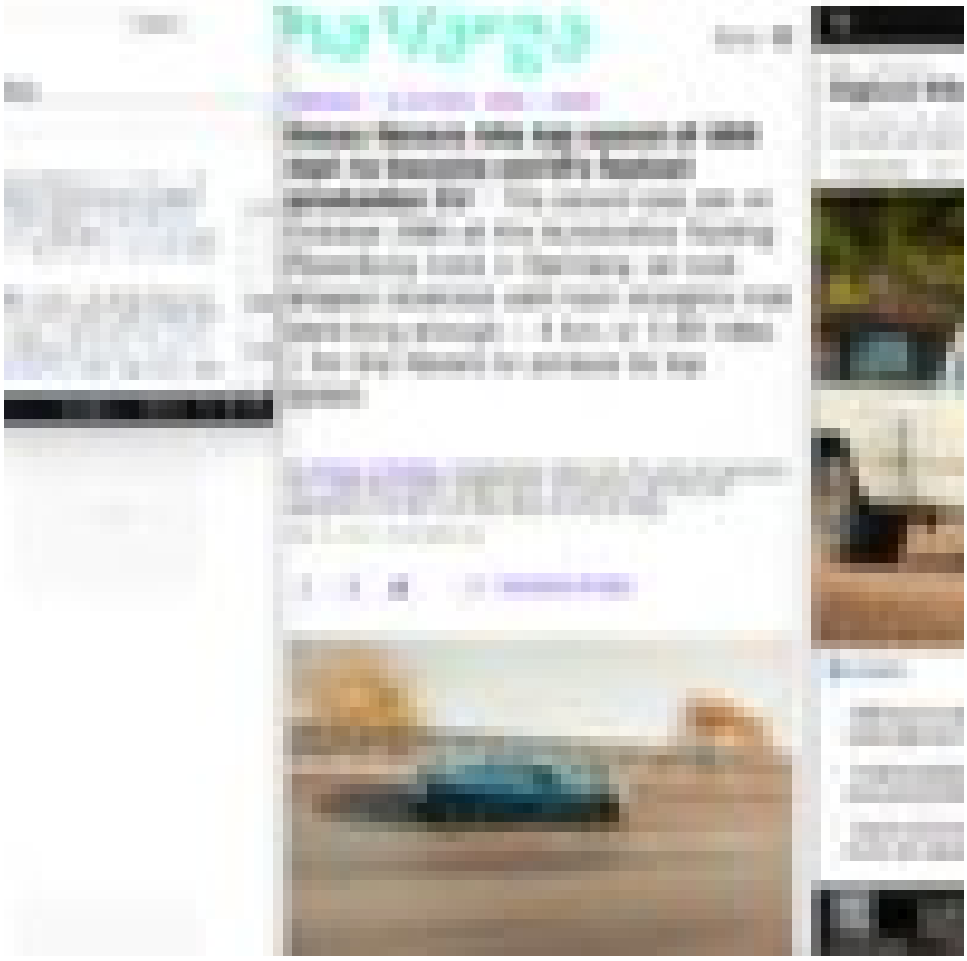

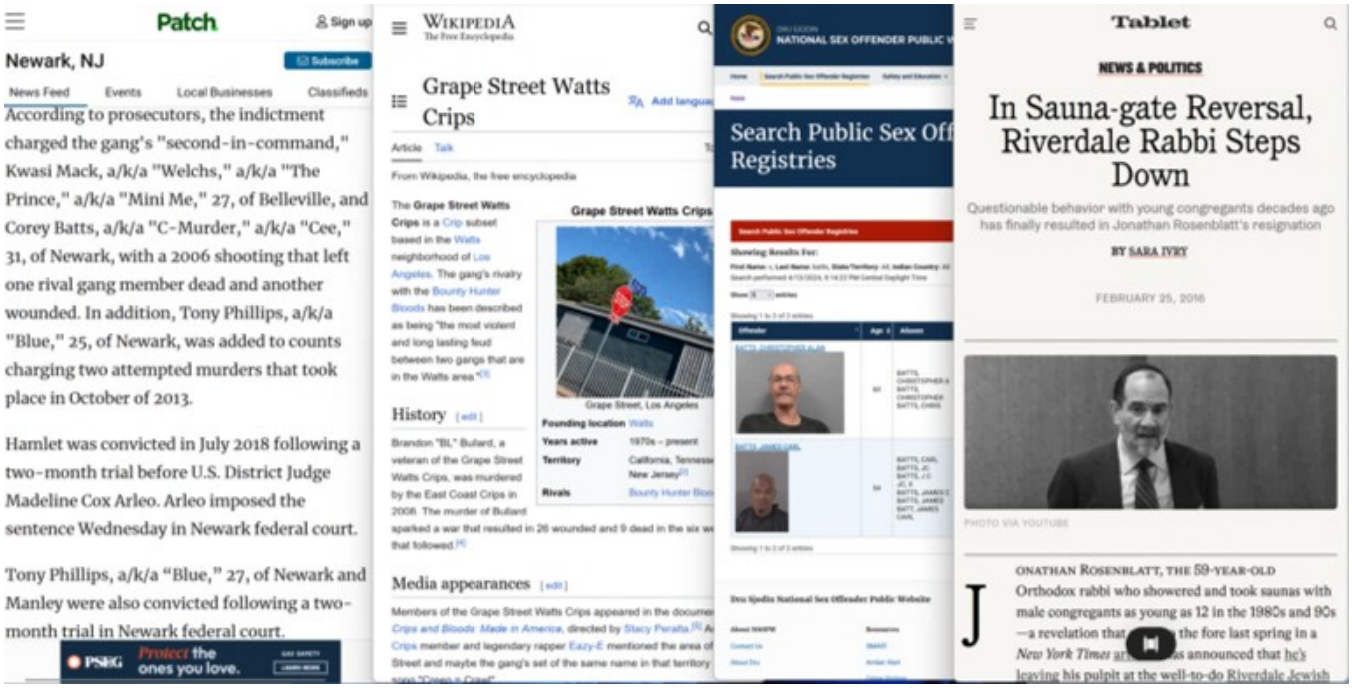

Patch

Newark, NJ

Subscribe

News Feed Events Local Businesses Classifieds

According to prosecutors, the indictment charged the gang's "second-in-command," Kwasi Mack, a/k/a "Welchs," a/k/a "The Prince," a/k/a "Mini Me," 27, of Belleville, and Corey Batts, a/k/a "C-Murder," a/k/a "Cee," 31, of Newark, with a 2006 shooting that left one rival gang member dead and another wounded. In addition, Tony Phillips, a/k/a "Blue," 25, of Newark, was added to counts charging two attempted murders that took place in October of 2013.

Hamlet was convicted in July 2018 following a two-month trial before U.S. District Judge Madeline Cox Arleo. Arleo imposed the sentence Wednesday in Newark federal court.

Tony Phillips, a/k/a "Blue," 27, of Newark and Manley were also convicted following a two-month trial in Newark federal court.

PSEG Protect the ones you love.

WIKIPEDIA The Free Encyclopedia

Grape Street Watts Crips

Article Talk

From Wikipedia, the free encyclopedia

The Grape Street Watts Crips is a Crip subset based in the Watts neighborhood of Los Angeles. The gang's rivalry with the Bounty Hunter Bloods has been described as being "the most violent and long lasting feud between two gangs that are in the Watts area"

Grape Street Watts Crips

Grape Street, Los Angeles

Founding location Watts

Years active 1970s – present

Territory California, Tennessee, New Jersey

Rivals Bounty Hunter Bloods

History

Brandon "BL" Bullard, a veteran of the Grape Street Watts Crips, was murdered by the East Coast Crips in 2008. The murder of Bullard sparked a war that resulted in 26 wounded and 9 dead in the six weeks that followed.

Media appearances

Members of the Grape Street Watts Crips appeared in the documentary Crips and Bloods: Made in America, directed by Stacy Peralta. A Crips member and legendary rapper Eazy-E mentioned the area of Grape Street and maybe the gang's set of the same name in that territory in his "Crips n Crew"

NATIONAL SEX OFFENDER PUBLIC W

Search Public Sex Off Registries

Dru Sjodin National Sex Offender Public Website

Tablet

NEWS & POLITICS

In Sauna-gate Reversal, Riverdale Rabbi Steps Down

Questionable behavior with young congregants decades ago has finally resulted in Jonathan Rosenblatt's resignation

BY SARA IVRY

FEBRUARY 25, 2016

PHOTO VIA YOUTUBE

JONATHAN ROSENBLATT, THE 59-YEAR-OLD Orthodox rabbi who showered and took saunas with male congregants as young as 12 in the 1980s and 90s —a revelation that [illegible] the fore last spring in a New York Times ar[illegible]s announced that he's leaving his pulpit at the well-to-do Riverdale Jewish

Patch

Sign up

Newark, NJ

Subscribe

News Feed Events Local Businesses Classifieds

According to prosecutors, the indictment charged the gang's "second-in-command," Kwasi Mack, a/k/a "Welchs," a/k/a "The Prince," a/k/a "Mini Me," 27, of Belleville, and Corey Batts, a/k/a "C-Murder," a/k/a "Cee," 31, of Newark, with a 2006 shooting that left one rival gang member dead and another wounded. In addition, Tony Phillips, a/k/a "Blue," 25, of Newark, was added to counts charging two attempted murders that took place in October of 2013.

Hamlet was convicted in July 2018 following a two-month trial before U.S. District Judge Madeline Cox Arleo. Arleo imposed the sentence Wednesday in Newark federal court.

Tony Phillips, a/k/a "Blue," 27, of Newark and Manley were also convicted following a two-month trial in Newark federal court.

PSEG Protect the ones you love. GAS SAFETY LEARN MORE

WIKIPEDIA The Free Encyclopedia

Grape Street Watts Crips

Add languag

Article Talk

From Wikipedia, the free encyclopedia

The **Grape Street Watts Crips** is a Crip subset based in the Watts neighborhood of Los Angeles. The gang's rivalry with the Bounty Hunter Bloods has been described as being "the most violent and long lasting feud between two gangs that are in the Watts area."[3]

Grape Street Watts Crips

Grape Street, Los Angeles

Founding location	Watts
Years active	1970s – present
Territory	California, Tennessee, New Jersey[2]
Rivals	Bounty Hunter Bloods

History [edit]

Brandon "BL" Bullard, a veteran of the Grape Street Watts Crips, was murdered by the East Coast Crips in 2008. The murder of Bullard sparked a war that resulted in 26 wounded and 9 dead in the six we that followed.[4]

Media appearances [edit]

Members of the Grape Street Watts Crips appeared in the docume *Crips and Bloods: Made in America*, directed by Stacy Peralta.[5] A Crips member and legendary rapper Eazy-E mentioned the area of Street and maybe the gang's set of the same name in that territory soon "Creep n Crawl".

DRU SJODIN NATIONAL SEX OFFENDER PUBLIC W

Home | Search Public Sex Offender Registries | Safety and Education

Search Public Sex Off Registries

Search Public Sex Offender Registries

Showing Results For:

First Name: ; Last Name: batts; State/Territory: All; Indian Country: All
Search performed 4/13/2024, 9:14:22 PM Central Daylight Time

Show 5 entries

Showing 1 to 2 of 2 entries

Offender	Age	Aliases
BATTS, CHRISTOPHER ALAN	60	BATTS, CHRISTOPHER A BATTS, CHRISTOPHER BATTS, CHRIS
BATTS, JAMES CARL	54	BATTS, CARL BATTS, JC BATTS, J C JC, X BATTS, JAMES C BATTS, JAMES BATT, JAMES CARL

Showing 1 to 2 of 2 entries

Dru Sjodin National Sex Offender Public Website

About NSOPW | Resources

Contact Us | SMART

About Dru | Amber Alert

Tablet

NEWS & POLITICS

In Sauna-gate Reversal, Riverdale Rabbi Steps Down

Questionable behavior with young congregants decades ago has finally resulted in Jonathan Rosenblatt's resignation

BY SARA IVRY

FEBRUARY 25, 2016

PHOTO VIA YOUTUBE

JONATHAN ROSENBLATT, THE 59-YEAR-OLD Orthodox rabbi who showered and took saunas with male congregants as young as 12 in the 1980s and 90s —a revelation that [redacted] the fore last spring in a *New York Times* ar[redacted]as announced that he's leaving his pulpit at the well-to-do Riverdale Jewish

ITURE | LIFESTYLE | SPORT | WEEKEND | PODCASTS

ith gigantism set
l records

st of their lives because of a rare condition

ness World Records ceremony after breaking
Records Aaliia

Listen In English | Listen In Arabic

Powered by automated translation

la Shehata broke five combined
re excited at the prospect of some
y lives.

RECORDS | SPOTLIGHT | BOOKS | BUSINESS SOLUTIONS | NEWS | ABOUT US

Egyptian siblings claim five record
and hands

By Hussain Ibrahim | Published On 5 June 2021

Prime is Now $179,
But Few Know this Free
Savings Hack

Share

In a world of 8 billion people, it can be hard to stand out from the cro

A sometimes takes persistence or creativity to get your hands on a

Records certificate that recognizes your achievement.

However, some people are born with their talents and features and

recognition thanks to their incredible human form.

This is the case for siblings Mohamed and Huda Shehata (left-figu

Egyptian siblings with gigantism set five Guinness world records

▸ Mohamed and Huda will keep growing for the rest of their lives because of a rare condition

Egyptian siblings Mohamed and Huda Shehata at a Guinness World Records ceremony after breaking five records because of their gigantism. Guinness World Records Arabia

Kamal Tabikha
Jun 18, 2021

Listen In English | Listen in Arabic

Powered by automated translation

When Egyptian siblings Mohamed and Huda Shehata broke five combined Guinness world records this week, they were excited at the prospect of some relief from the grinding poverty of their daily lives.

Egyptian siblings claim five records including largest feet and hands

By Hassan Ibrahim | Published 16 June 2021

Advertisements

ONLINE SHOPPING TOOLS
Learn More>

Share

In a world of 8 billion people, it can be hard to stand out from the crowd.

It sometimes takes persistence or creativity to get your hands on a Guinness World Records certificate that recognises your achievement.

However, some people are born with their talents and features and achieve recognition thanks to their incredible human form.

This is the case for siblings Mohamed and Huda Shehata (both Egypt).

Advertisements

Subscribe to our mailing list

Subscribe

We'll use the information you provide us to contact you via email about our relevant content, products and services. You may unsubscribe from these communications at any time by visiting our unsubscribe page and providing your email address.

Related Articles

Monday 15 April 2024 READ OUR E-PAPER

MENA

NEWS | BUSINESS | OPINION | FUTURE | CLIMATE | HEALTH | CULTURE | LIFESTYLE | SPORT | WEEKEND | PODCASTS

Egyptian siblings with gigantism set five Guinness world records

▸ Mohamed and Huda will keep growing for the rest of their lives because of a rare condition

Egyptian siblings Mohamed and Huda Shehata at a Guinness World Records ceremony after breaking five records because of their gigantism. Guinness World Records Arabia

Kamal Tabikha
Jun 18, 2021

Listen In English | Listen in Arabic

Powered by automated translation

When Egyptian siblings Mohamed and Huda Shehata broke five combined Guinness world records this week, they were excited at the prospect of some relief from the grinding poverty of their daily lives.

RECORDS | SPOTLIGHT | BOOKS | BUSINESS SOLUTIONS | NEWS | ABOUT US

Egyptian siblings claim five records including largest feet and hands

By Hassan Ibrahim | Published 16 June 2021

Advertisements

Prime is Now $179, But Few Know this Free Savings Hack

amazon

ONLINE SHOPPING TOOLS

Learn More>

Share

In a world of 8 billion people, it can be hard to stand out from the crowd.

It sometimes takes persistence or creativity to get your hands on a Guinness World Records certificate that recognises your achievement.

However, some people are born with their talents and features and achieve recognition thanks to their incredible human form.

This is the case for siblings Mohamed and Huda Shehata (both Egypt).

Advertisements

Subscribe to our mailing list

Subscribe

We'll use the information you provide us to contact you via email about our relevant content, products and services. You may unsubscribe from these communications at any time by visiting our unsubscribe page and providing your email address.

Related Articles

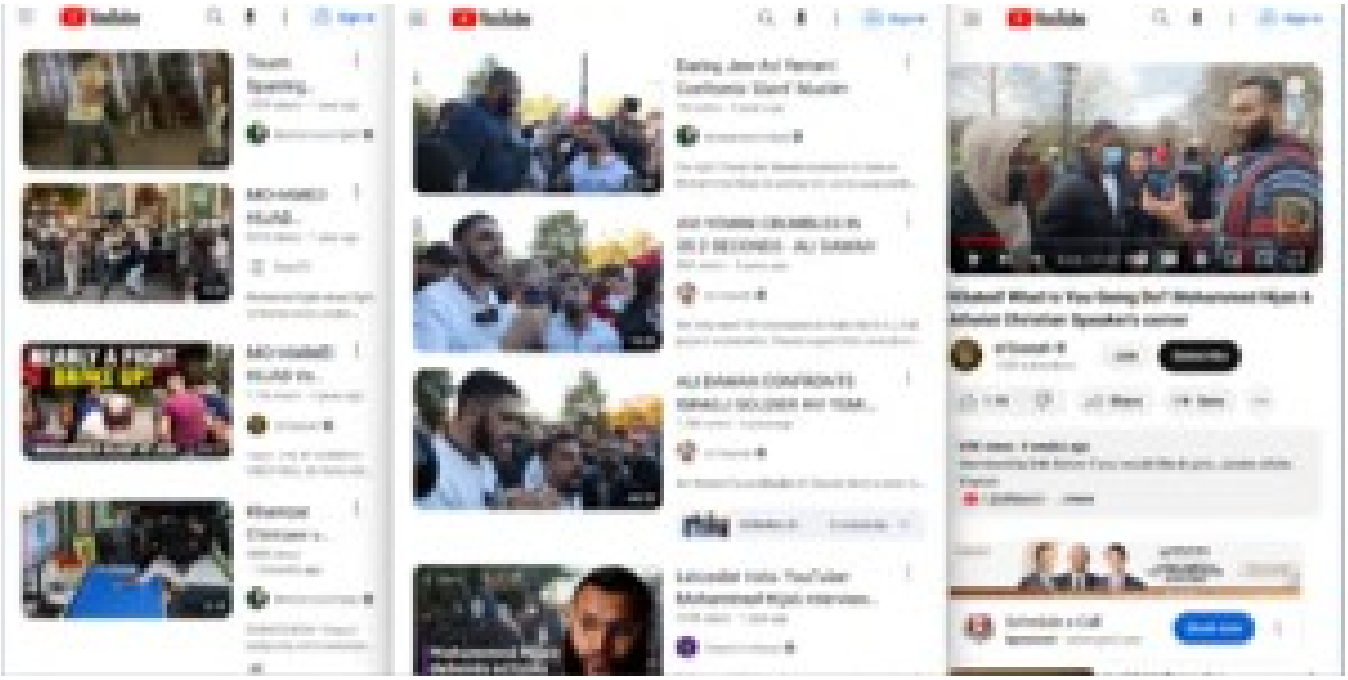

YouTube Sign in

Touch Sparring...
157K views • 1 year ago
Mohammed Hijab
3:57

MOHAMED HIJAB...
541K views • 1 year ago
DailyTV
Mohamed hijab street fight in Marble Arch London...
6:39

NEARLY A FIGHT BROKE UP!
MOHAMMEI HIJAB Vs...
1.1M views • 4 years ago
sFDawah
Topic: THE AFTERMATH VIDEO WILL BE AVAILABL...
MOHAMMED HIJAB VS JEDI
33:11

Khamzat Chimaev v...
468K views • 3 months ago
Mohammed Hijab
DONATE NOW !! https://justgiving.com/campaign...
3:19
4K

YouTube Sign in

Daring Jew Avi Yemeni Confronts 'Giant' Muslim
1M views • 5 years ago
Mohammed Hijab
Far right Zionist **Avi Yemeni** attempts to take on Mohammed Hijab by asking him some supposedly...
27:00

AVI YEMINI CRUMBLES IN 35.2 SECONDS - ALI DAWAH
56K views • 5 years ago
Ali Dawah
We only need 100 visionaries to make the S.A.L.A.M project sustainable. Please support this newly born...
0:35

ALI DAWAH CONFRONTS ISRAELI SOLDIER AVI YEMI...
1.3M views • 5 years ago
Ali Dawah
Avi Yemeni faces **Muslim** Ali Dawah Want a share in...
Definition of... 3 moments
40:35

Leicester riots: YouTuber Mohammed Hijab interview...
197K views • 1 year ago
Channel 4 News
Mohammed Hijab defends actions

YouTube Sign in

H3ated! What're You Going Do? Mohammed Hijab & Atheist Christian Speaker's corner
6:24 / 41:02
sFDawah
110K subscribers
Join Subscribe
1.1K Share Save
69K views 4 weeks ago
Membership link Below if you would like to join, Jazaka allahu Kayran:
/ @sfdawah ...more
Schedule a Call
Sponsored • behringeb5.com
Book now

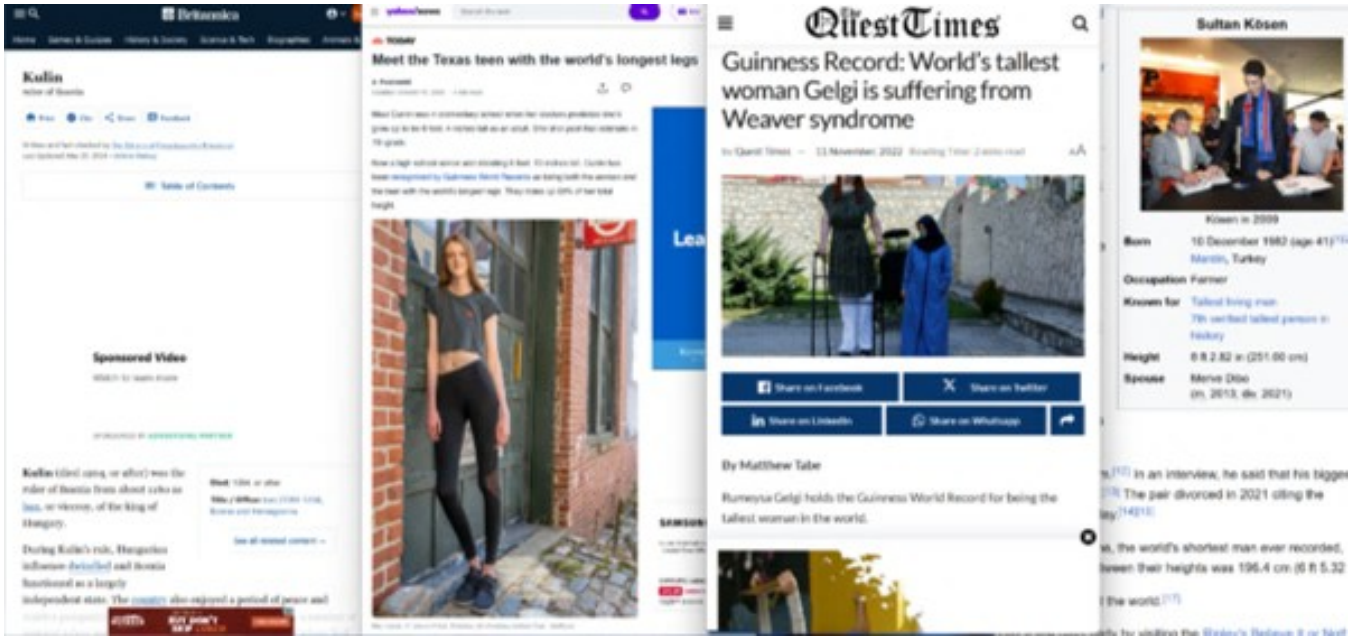

Britannica
Kulin
ruler of Bosnia
Table of Contents
Sponsored Video
Watch to learn more
Kulin (died 1204, or after) was the ruler of Bosnia from about 1180 as ban, or viceroy, of the king of Hungary.
During Kulin's rule, Hungarian influence dwindled and Bosnia functioned as a largely independent state. The country also enjoyed a period of peace and
yahoo/news
TODAY
Meet the Texas teen with the world's longest legs
Maci Curtin was in elementary school when her doctors predicted she'd grow up to be 6 feet, 4 inches tall as an adult. She shot past that estimate in 7th grade.
Now a high school senior and standing 6 feet, 10 inches tall, Curtin has been recognized by Guinness World Records as being both the woman and the teen with the world's longest legs. They make up 60% of her total height.
The Quest Times
Guinness Record: World's tallest woman Gelgi is suffering from Weaver syndrome
by Quest Times — 11 November, 2022 Reading Time: 2 mins read
Share on Facebook
Share on Twitter
Share on LinkedIn
Share on Whatsapp
By Matthew Tabe
Rumeysa Gelgi holds the Guinness World Record for being the tallest woman in the world.
Sultan Kösen
Kösen in 2009
Born 10 December 1982 (age 41)
Mardin, Turkey
Occupation Farmer
Known for Tallest living man
7th verified tallest person in history
Height 8 ft 2.82 in (251.00 cm)
Spouse Merve Dibo
(m. 2013; div. 2021)

Hyper-X
X-43A (Hyper-X) Program Overview
First ever flight demonstration of an airframe-integrated scramjet powered hypersonic vehicle
Primary objective was to validate the tools, test and analysis techniques, & design methods of scramjet powered, hypersonic vehicles
Three flight project
– Two flights at Mach 7
– One flight at Mach 10
Hyper-X Research Vehicle (HXRV)
Research Vehicle Adapter
Hyper-X Research Vehicle (HXRV): ATK-GASL
– Hydrogen fueled scramjet engine
– Scaled version of a Mach 10 "cruise" configuration
Hyper-X Launch Vehicle (HXLV) - OSC
– Air launched from NASA's B-52
– Boosts HXRV to test condition
– Modified 1st Stage Pegasus booster
Hyper-X Launch Vehicle (HXLV)
Hyper-X
Scramjets
Allows for air-breathing flight at Mach 5+
Forces and moments balanced to minimize trim drag and maximize thrust
Propulsion-airframe integrated scramjet

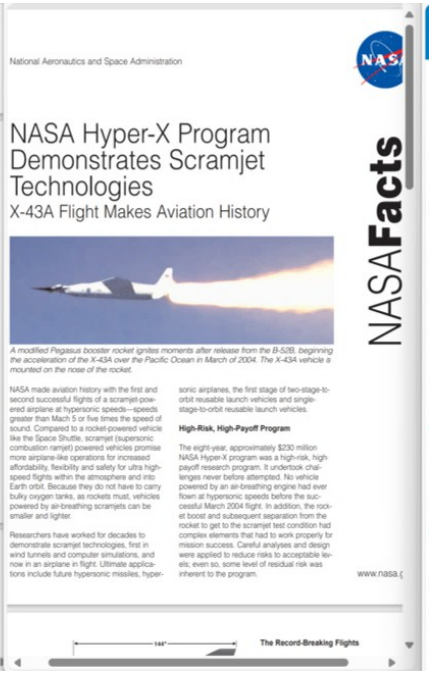
National Aeronautics and Space Administration
NASA Hyper-X Program Demonstrates Scramjet Technologies
X-43A Flight Makes Aviation History
NASA Facts
A modified Pegasus booster rocket ignites moments after release from the B-52B, beginning the acceleration of the X-43A over the Pacific Ocean in March of 2004. The X-43A vehicle is mounted on the nose of the rocket.
High-Risk, High-Payoff Program
The Record-Breaking Flights
www.nasa.gov

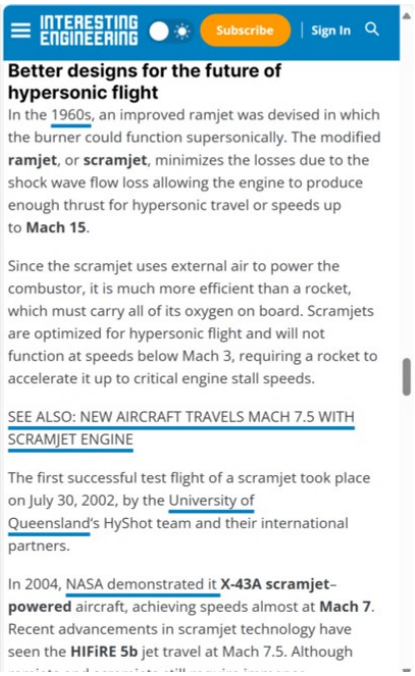
INTERESTING ENGINEERING
Subscribe
Sign In
Better designs for the future of hypersonic flight
In the 1960s, an improved ramjet was devised in which the burner could function supersonically. The modified ramjet, or scramjet, minimizes the losses due to the shock wave flow loss allowing the engine to produce enough thrust for hypersonic travel or speeds up to Mach 15.
Since the scramjet uses external air to power the combustor, it is much more efficient than a rocket, which must carry all of its oxygen on board. Scramjets are optimized for hypersonic flight and will not function at speeds below Mach 3, requiring a rocket to accelerate it up to critical engine stall speeds.
SEE ALSO: NEW AIRCRAFT TRAVELS MACH 7.5 WITH SCRAMJET ENGINE
The first successful test flight of a scramjet took place on July 30, 2002, by the University of Queensland's HyShot team and their international partners.
In 2004, NASA demonstrated it X-43A scramjet-powered aircraft, achieving speeds almost at Mach 7. Recent advancements in scramjet technology have seen the HIFiRE 5b jet travel at Mach 7.5. Although

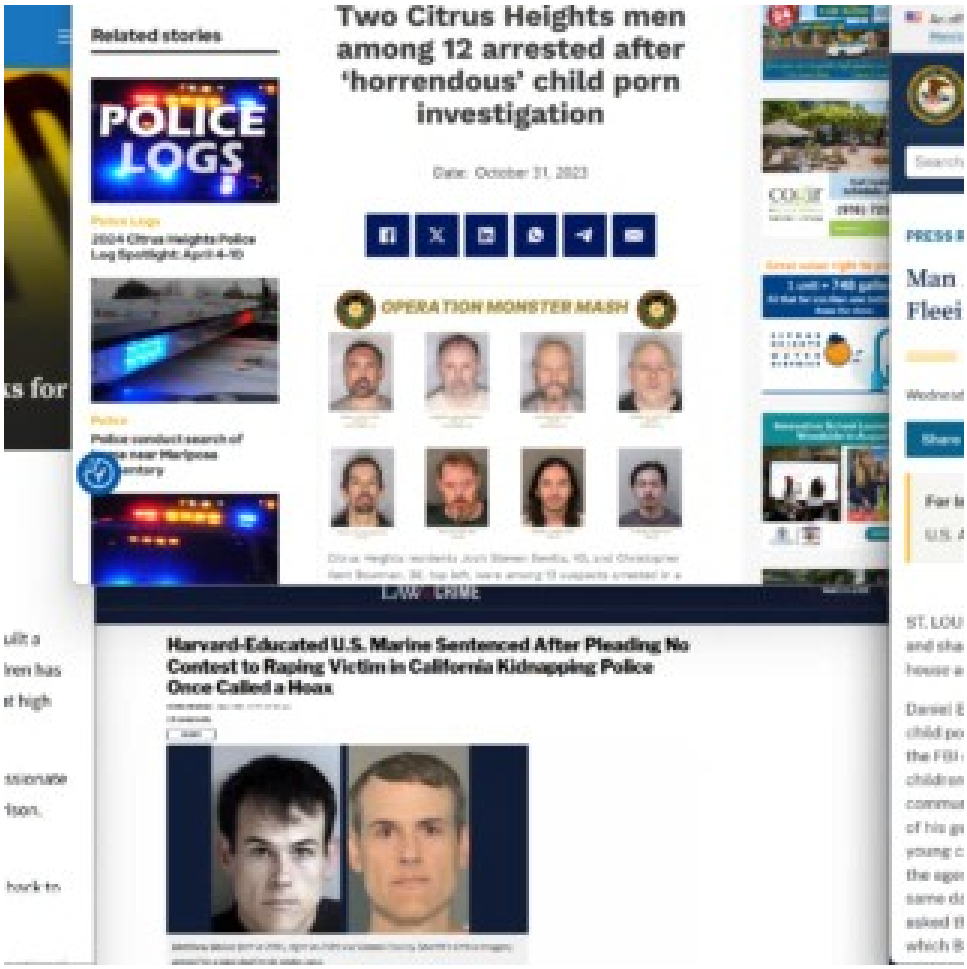
Related stories
POLICE LOGS
Two Citrus Heights men among 12 arrested after 'horrendous' child porn investigation
Date: October 31, 2023
OPERATION MONSTER MASH
LAW & CRIME
Harvard-Educated U.S. Marine Sentenced After Pleading No Contest to Raping Victim in California Kidnapping Police Once Called a Hoax

73° News Channel 8

CRIME

Man who plotted to eat children asks for prison release due to virus

Geoffrey Portway. (Source: US District Court booking photo.)
by: WFLA 8 On Your Side Staff
Posted: Dec 3, 2020 / 09:57 AM EST
Updated: Dec 3, 2020 / 12:01 PM EST

SHARE

TAMPA, Fla. (WFLA) – A former Massachusetts resident who built a dungeon inside his home and plotted to torture and eat children has asked a judge to order his release from prison because he is at high risk of contracting the coronavirus.

Boston 25 reports Geoffrey Portway filed a motion for compassionate release, citing the more than 40 cases of coronavirus in his prison.

In a handwritten letter, Portway said he was at higher risk of becoming infected because he is obese and asked t[illegible] sent back to England, where he is from.

Related stories

POLICE LOGS

Police Logs
2024 Citrus Heights Police Log Spotlight: April 4-10

Police
Police conduct search of [illegible]e near Mariposa [illegible]entary

Two Citrus Heights men among 12 arrested after 'horrendous' child porn investigation

Date: October 31, 2023

OPERATION MONSTER MASH

Citrus Heights residents Josh Steven Sevilla, 40, and Christopher Kent Bowman, 38, top left, were among 12 suspects arrested in a

LAW & CRIME

Harvard-Educated U.S. Marine Sentenced After Pleading No Contest to Raping Victim in California Kidnapping Police Once Called a Hoax

Matthew Muller (left in 2015, right in 2019 via Solano County Sheriff's Office images) agreed to a plea deal in his state case.

An official website of the United States government
Here's how you know

United States Attorney's Office
Eastern District of Missouri

Menu

Search

PRESS RELEASE

Man Admits Transporting Child Pornography, Fleeing St. Louis

Wednesday, August 9, 2023

Share

For Immediate Release

U.S. Attorney's Office, Eastern District of Missouri

ST. LOUIS – A man from St. Louis on Wednesday admitted possessing and sharing child pornography and fleeing from St. Louis while on house arrest.

Daniel Bert, 38, pleaded guilty to a felony charge of transportation of child pornography. He admitted that after receiving two tips about Bert, the FBI discovered he was discussing his sexual interest in young children on Kik Messenger. An undercover FBI special agent began communicating with Bert on another app, Wickr, and Bert sent a picture of his genitals to the agent. He also expressed his sexual interest in young children, his plea agreement says. In text messages, Bert told the agent that he had a hard drive full of child pornography. On the same day that agents obtained a search warrant for Bert's home, Bert asked the undercover agent to join him in an online video chat during which Bert played videos containing child pornography.

IMDb All Search IMDb Sign In Use app

AARP We can help you gain new career skills. START PLANNING
Sponsored

All topics

Joker: Folie à Deux

2024 · R

3 VIDEOS 69 PHOTOS

Crime Drama Musical

Sequel to the film "Joker" from 2019.

33 56

Top credits

Director Todd Phillips

Writers Scott Silver · Todd Phillips · Bob Kane

Stars Zazie Beetz · Joaquin Phoenix · Lady Gaga

POST-PRODUCTION
Expected October 4, 2024

Add to Watchlist
Added by 110K users

Home > Entertainment > Movies

'Joker' is the first R-rated movie ever to make $1 billion at the box office

It's not even close.

By Adam Rosenberg on November 16, 2019

New York City's now-infamous "Joker stairs" became a tourist spot in the Bronx after 'Joker' found success at the box office. Credit: Bebeto Matthews / AP / Shutterstock

It's not even close.

EXPLORE OUR BRANDS

MarketWatch

In One Chart

'Joker' — the first $1 billion R-rated movie — leads the Oscar nominations

Published: Jan. 13, 2020 at 9:54 a.m. ET

By Jessica Marmor Shaw and Terrence Horan

28

Who needs Batman?

'Joker' is the first R-rated movie to hit $1 billion in global box office.
MARKETWATCH PHOTO ILLUSTRATION/EVERETT COLLECTION, ISTOCKPHOTO

Referenced Symbols
NFLX -0.95% DIS -2.68% T -0.67%

"Joker" wasn't supposed to be a blockbuster — even the executives at its own studio reportedly weren't betting on a big win. Yet the unique, darkly violent movie not only killed it at the box office — it has also

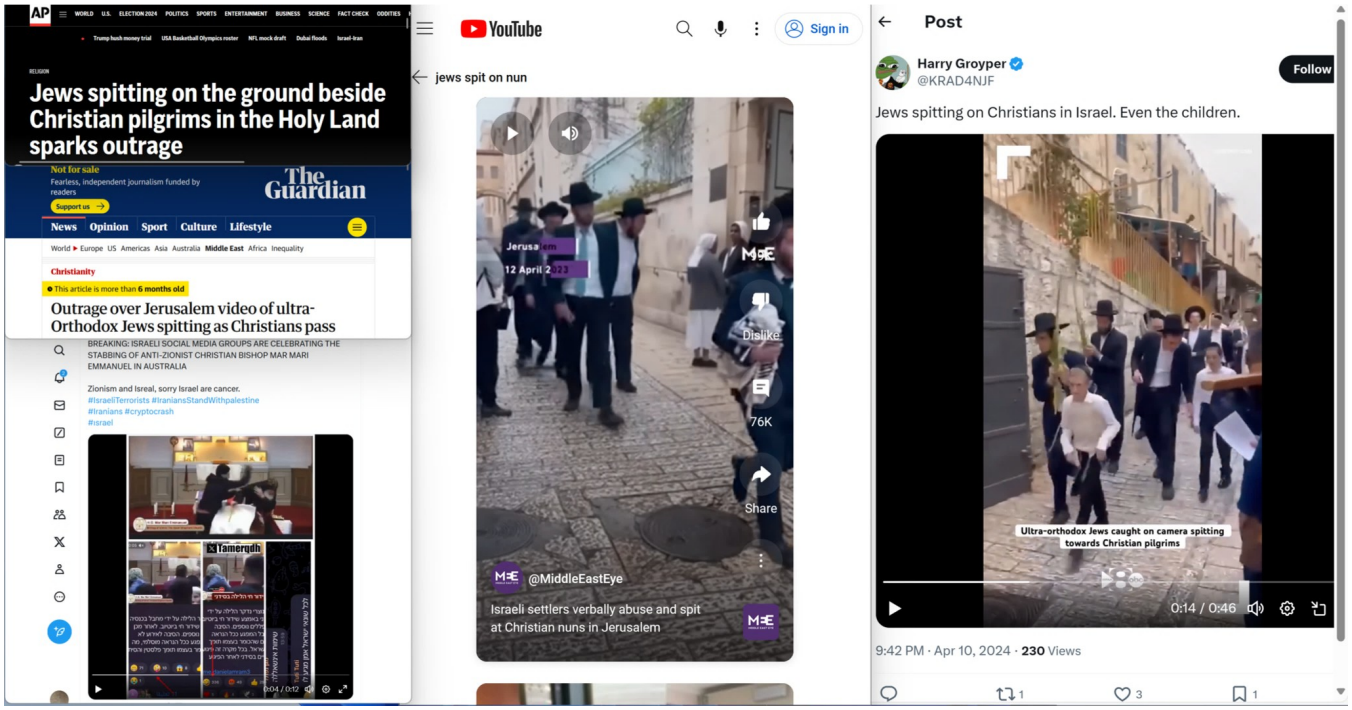
Jews spitting on the ground beside Christian pilgrims in the Holy Land sparks outrage
The Guardian
Outrage over Jerusalem video of ultra-Orthodox Jews spitting as Christians pass
YouTube
Sign in
jews spit on nun
@MiddleEastEye
Israeli settlers verbally abuse and spit at Christian nuns in Jerusalem
Post
Harry Groyper
@KRAD4NJF
Follow
Jews spitting on Christians in Israel. Even the children.
Ultra-orthodox Jews caught on camera spitting towards Christian pilgrims
0:14 / 0:46
9:42 PM · Apr 10, 2024 · 230 Views

Bosnian Girl Fucked by a Serbian Guy (Very beautiful Tits)

Serbians gang fuck their Bosnian sex slave

Apr 18, 2017

xcanes.com

Bosnian War abuse pt 4

THE RAPES IN BOSNIA: A MUSLIM SCHOOLGIRL'S ACCOUNT

Serb Gang-Rapes in Kosovo Exposed

Televangelist defends lavish lifestyle and use of private jets, calls it a "biblical thing"

Kenneth Copeland, a Texas-based televangelist, was confronted by a reporter who grilled him over his fleet of private planes. The exchange, which aired last month on Inside Edition, went viral and showed Copeland justifying his luxurious spending.

Inside Edition correspondent Lisa Guerrero asked Copeland about why he wasn't fly commercial as he was getting in a vehicle in Branson, Missouri.

He defended it, making it seem to be a vital means to his televangelism.

He said, "If I flew commercial, I'd have to stop 65% of what I'm doing."

Guerrero questioned him about a private jet he purchased from filmmaker Tyler Perry, the Gulfstream V.

He replied, "Well, that's none of your business."

THE RACE IS ON.

Oral Roberts University pays $300K in recruiting settlement

Updated 3:22 PM CDT, June 5, 2020

Share

TULSA, Okla. (AP) — The Department of Justice announced a settlement Wednesday with Oral Roberts University, saying the evangelical school will pay more than $300,000 to resolve whistleblower allegations that it broke federal law in the way it compensated a recruiting company.

Federal prosecutors said the university in Tulsa paid recruiter Joined Inc. with a share of tuition from students who enrolled, in violation of incentive compensation law on admissions and recruitment.

The university admits no wrongdoing in paying the settlement and denies the allegations.

Inc. co-owner Maurice Shoe will receive $45,000 through a provision of the law that allows

Senior Inter
$9/Monti

Televangelist Kenneth Copeland Defends His Private Jets: 'I'm A Very Wealthy Man'

The Texas-based preacher suggested that he would be surrounded by demonic forces on commercial planes and argued that God wants Christians to be wealthy.

By Carol Kuruvilla

Televangelist Kenneth Copeland has long argued that preachers of his caliber need private jets to carry out their God-given mission

Sahih al-Bukhari • Military Expeditions led by the Prophet (pbuh) (Al-Maghaazi) - كتاب المغازي

Narrated Abu `Uthman:

I heard from Sa`d, the first man who has thrown an arrow in Allah's Cause, and from Abu Bakra who **jumped** over the wall of the Ta`if Fort along with a few persons and came to the Prophet. They both said, "We heard the Prophet saying, " If somebody claims to be the son of somebody other than his father knowingly, he will be denied Paradise (i.e. he will not enter Paradise).' " Narrated Ma`mar from `Asim from Abu Al-`Aliya or Abu `Uthman An-Nahdi who said. "I heard Sa`d and Abu Bakra narrating from the Prophet." `Asim said, "I said (to him), 'Very trustworthy persons have narrated to you.' He said, 'Yes, one of them was the first to throw an arrow in Allah's Cause and the other came to the Prophet in a group of thirty-three persons from Ta`if.'

حَدَّثَنَا مُحَمَّدُ بْنُ بَشَّارٍ، حَدَّثَنَا غُنْدَرٌ، حَدَّثَنَا شُعْبَةُ، عَنْ عَاصِمٍ، قَالَ سَمِعْتُ أَبَا عُثْمَانَ، قَالَ سَمِعْتُ سَعْدًا ـ وَهُوَ أَوَّلُ مَنْ رَمَى بِسَهْمٍ فِي سَبِيلِ اللَّهِ ـ وَأَبَا بَكْرَةَ ـ وَكَانَ تَسَوَّرَ حِصْنَ الطَّائِفِ فِي أُنَاسٍ ـ فَجَاءَ إِلَى النَّبِيِّ صلى الله عليه وسلم فَقَالاَ سَمِعْنَا النَّبِيَّ صلى الله عليه وسلم يَقُولُ " **مَنِ ادَّعَى إِلَى غَيْرِ أَبِيهِ وَهُوَ يَعْلَمُ فَالْجَنَّةُ عَلَيْهِ حَرَامٌ** ". وَقَالَ هِشَامٌ وَأَخْبَرَنَا مَعْمَرٌ، عَنْ عَاصِمٍ، عَنْ أَبِي الْعَالِيَةِ، أَوْ أَبِي عُثْمَانَ النَّهْدِيِّ قَالَ سَمِعْتُ سَعْدًا، وَأَبَا، بَكْرَةَ عَنِ النَّبِيِّ صلى الله عليه وسلم. قَالَ عَاصِمٌ قُلْتُ لَقَدْ شُهِدَ عِنْدَكَ رَجُلاَنِ حَسْبُكَ بِهِمَا. قَالَ أَجَلْ أَمَّا أَحَدُهُمَا فَأَوَّلُ مَنْ رَمَى بِسَهْمٍ فِي سَبِيلِ اللَّهِ، وَأَمَّا الآخَرُ فَنَزَلَ إِلَى النَّبِيِّ صلى الله عليه وسلم ثَالِثَ ثَلاَثَةٍ وَعِشْرِينَ مِنَ الطَّائِفِ.

Reference : Sahih al-Bukhari 4326, 4327
In-book reference : Book 64, Hadith 356
USC-MSA web (English) reference : Vol. 5, Book 59, Hadith 616
(deprecated numbering scheme)

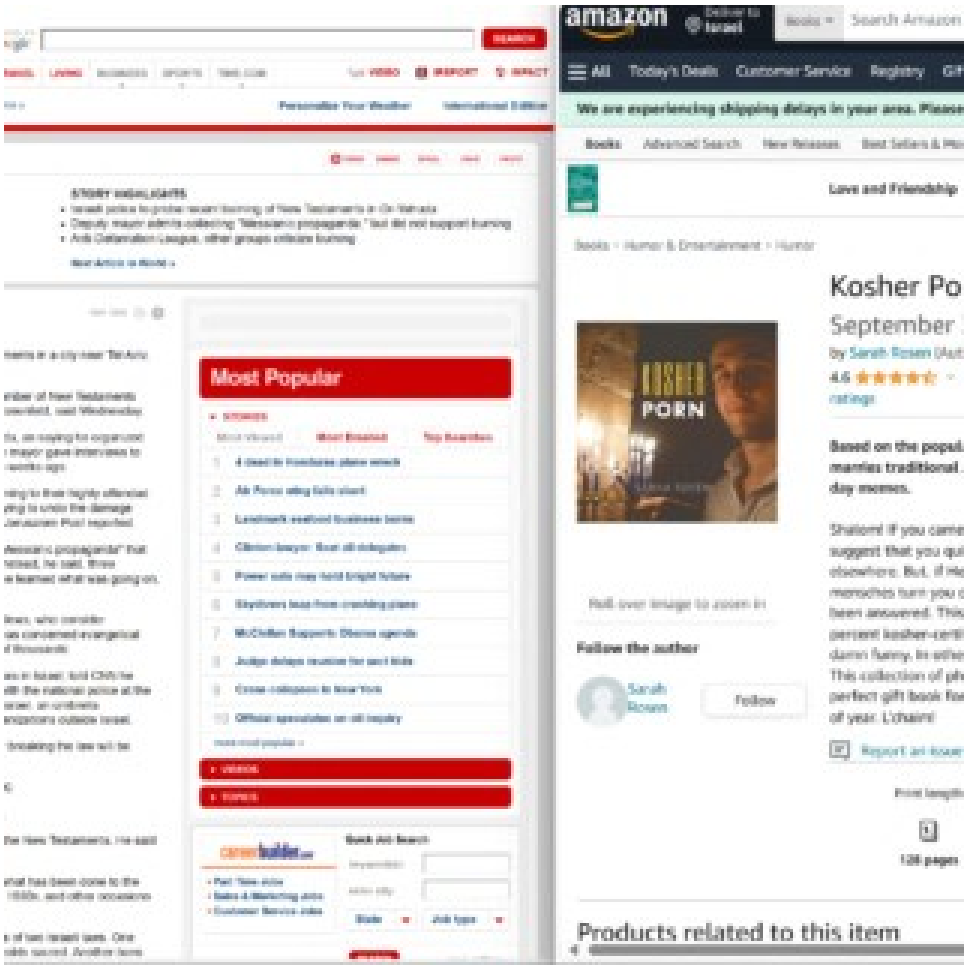

CNN.com /world

Hundreds of New Testaments torched in Israel

STORY HIGHLIGHTS

- Israeli police to probe recent burning of New Testaments in Or-Yehuda
- Deputy mayor admits collecting "Messianic propaganda," but did not support burning
- Anti-Defamation League, other groups criticize burning

(CNN) -- Police in Israel are investigating the burning of hundreds of New Testaments in a city near Tel Aviv, an incident that has alarmed advocates of religious freedom.

Investigators plan to review photographs and footage showing "a fairly large" number of New Testaments being torched this month in the city of Or-Yehuda, a police spokesman, Micky Rosenfeld, said Wednesday.

News accounts in Israel have quoted Uzi Aharon, the deputy mayor of Or-Yehuda, as saying he organized students who burned several hundred copies of the New Testament. The deputy mayor gave interviews to Israeli radio and television stations after word of the incident surfaced about two weeks ago.

Soon he was talking with Russian, Italian and French television stations, "explaining to their highly offended audiences back home how he had not meant for the Bibles to be burned, and trying to undo the damage caused by the news (and photographs) of Jews burning New Testaments," The Jerusalem Post reported.

Aharon told CNN on Wednesday that he collected New Testaments and other "Messianic propaganda" that had been handed out in the city but that he did not plan or organize a burning. Instead, he said, three teenagers set fire to a pile of New Testaments while he was not present. Once he learned what was going on, he said, he stopped the burning.

The episode has worried defenders of Israel's minority population of Messianic Jews, who consider themselves Jewish but believe in the divinity of Jesus, as do Christians. It also has concerned evangelical Christians in North America, Europe and Asia, who visit Israel by the hundreds of thousands.

Calev Myers, an attorney for Messianic Jews in Israel, told CNN he plans to file a formal complaint Thursday with the national police at the request of the United Christian Council in Israel, an umbrella organization for a few dozen Christian organizations outside Israel.

"I hope the people who are responsible for breaking the law will be indicted and prosecuted," he said.

About 200 New Testaments were burned, Aharon said, but he saved another 200.

His goal was to stop attempts to distribute Christian literature in the city, he said.

Myers, however, said he doubts that Messianic Jewish missionaries distributed the New Testaments. He said it's not clear how the volumes found their way into homes in Or-Yehuda.

The deputy mayor told CNN he respects the New Testament and would not do what has been done to the Jews in the past -- a reference to Nazi burning of Jewish and other books in the 1930s, and other occasions when Jewish texts, including sacred ones, were burned.

Myers said his complaint will ask the authorities to investigate possible violations of two Israeli laws. One forbids the destruction or desecration of any religious icon or item that a group holds sacred. Another bans

Most Popular

Don't Miss

amazon

We are experiencing shipping delays in your area. Please expect extended delivery time.

Kosher Porn Hardcover – September 30, 2014

by Sarah Rosen (Author)

4.6 ★★★★½ 27 ratings

See all formats and editions

Hardcover $10.97

Other Used from $6.

Buy used: $10.97

$8.39 delivery May

Deliver to Israel

Used: Very Good | Sold by ThriftBook

Add to List

Used (3) from $10

Based on the popular blog, Porn4Jews, *Kosher Porn* marries traditional Jewish values with hilarious modern-day memes.

Shalom! If you came here in search of pornography, we suggest that you quietly step away and continue your search elsewhere. But, if Hebrew-speaking, challah-eating mensches turn you on, then Mazel Tov! Your prayers have been answered. This kind of "porn" is nudity-free, 100 percent kosher-certified, and, if we did our job right -- pretty damn funny. In other words, this porn is marriage material. This collection of photos paired with hilarious captions is the perfect gift book for Jews this Hanukkah season or any time of year. L'chaim!

Report an issue with this product or seller

Print length: 128 pages

Language: English

Follow the author

Products related to this item

XRARES

We're excited to announce that we're introducing Premium Memberships.

Serbians gang rape their Bosnian sex slave

492 days ago, 12524 views

Tags: rare, scandals

Related Videos 32 | Comments

556 days ago, 14423 views

Passed out anal drugged — 18 hours ago — 1808 views

Two Lesbians Caught Fu... — 4 days ago — 3961 views — 33%

Guys strip, humiliate cry... — 10 days ago — 2121 views — 100%

Guy exposes 2 sisters — 10 days ago — 3368 views — 100%

Forced_Striptease_by_fri... — 29 days ago — 12482 views — 80%

crying_village_girl_force... — 37 days ago — 28006 views — 71%

girl_attacked and_stripp... — 44 days ago — 14230 views — 60%

girl_attacked and_stripp... — 44 days ago — 12247 views — 100%

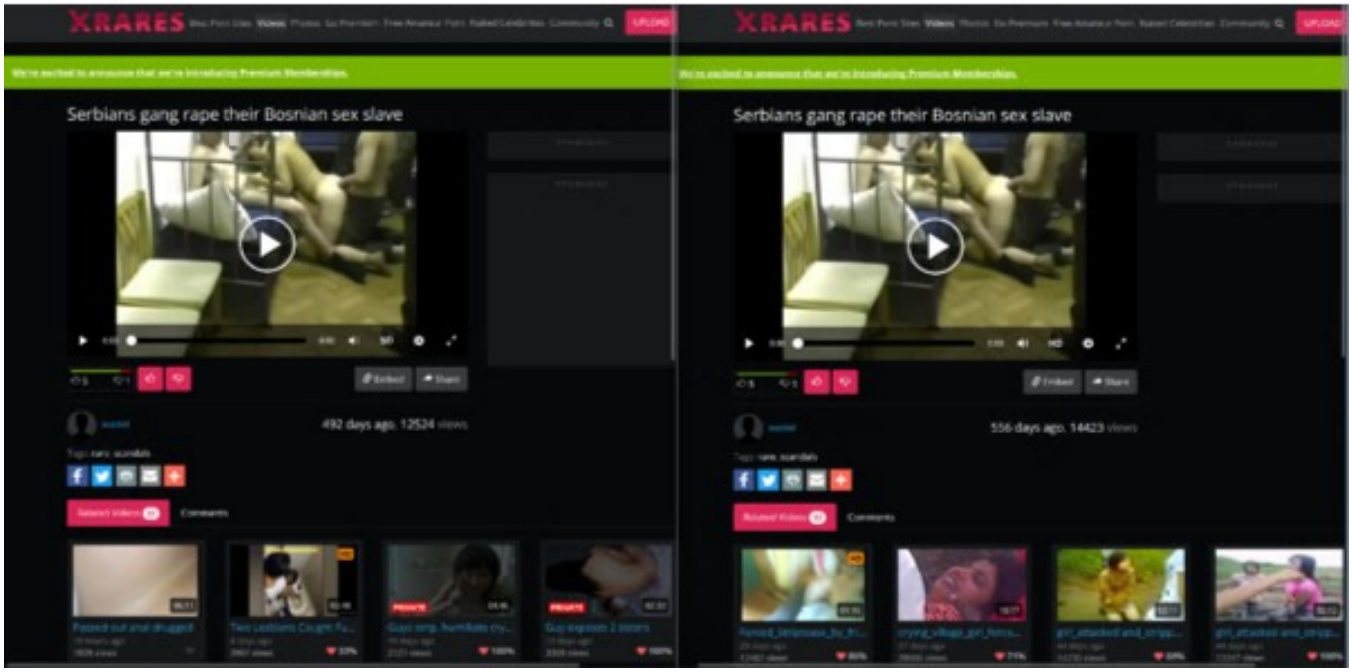
XRARES
UPLOAD
Serbians gang rape their Bosnian sex slave
492 days ago, 12524 views
556 days ago, 14423 views

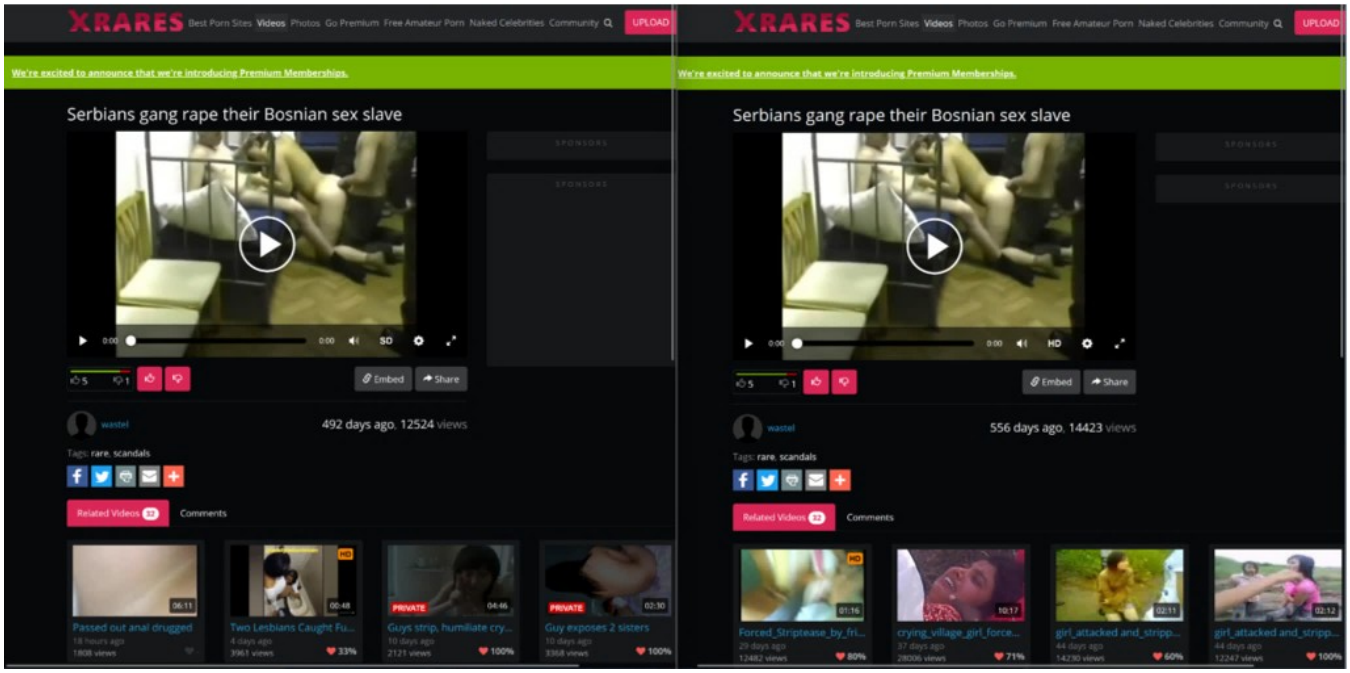
XRARES
Best Porn Sites Videos Photos Go Premium Free Amateur Porn Naked Celebrities Community
UPLOAD
We're excited to announce that we're introducing Premium Memberships.
Serbians gang rape their Bosnian sex slave
Embed
Share
wastel
492 days ago, 12524 views
556 days ago, 14423 views
Tags: rare, scandals
Related Videos
Comments
Passed out anal drugged
Two Lesbians Caught Fu...
Guys strip, humiliate cry...
Guy exposes 2 sisters
Forced_Striptease_by_fri...
crying_village_girl_force...
girl_attacked and_stripp...

AP

Man sentenced to 47 years to life for kidnapping 9-year-old girl from upstate New York park

Share

BALLSTON SPA, N.Y. (AP) — A man was sentenced Wednesday to 47 years to life in prison for kidnapping and sexually assaulting a 9-year-old girl who went missing from a state park in upstate New York last year.

Craig N. Ross Jr. pleaded guilty in February to taking the girl in September from a campground at Moreau Lake State Park, a rural area about 35 miles (50 kilometers) north of Albany. The disappearance sparked a 48-hour search that ended when she was found alive at a camper Ross was staying in.

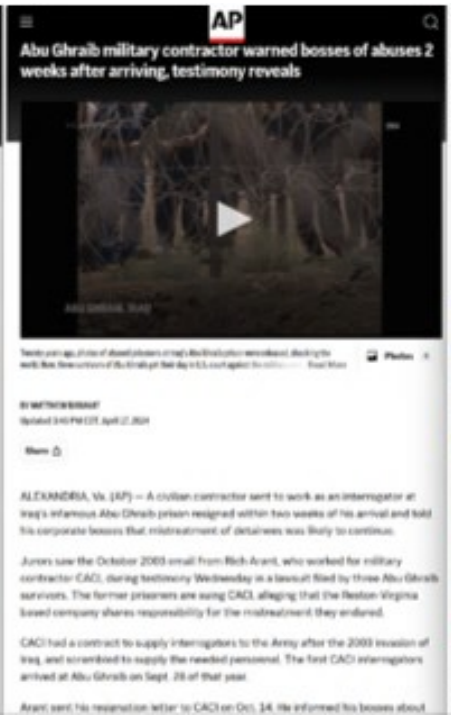

AP

Abu Ghraib military contractor warned bosses of abuses 2 weeks after arriving, testimony reveals

Share

ALEXANDRIA, Va. (AP) — A civilian contractor sent to work as an interrogator at Iraq's infamous Abu Ghraib prison resigned within two weeks of his arrival and told his corporate bosses that mistreatment of detainees was likely to continue.

Jurors saw the October 2003 email from Rich Arant, who worked for military contractor CACI, during testimony Wednesday in a lawsuit filed by three Abu Ghraib survivors. The former prisoners are suing CACI, alleging that the Reston-Virginia based company shares responsibility for the mistreatment they endured.

CACI had a contract to supply interrogators to the Army after the 2003 invasion of Iraq, and scrambled to supply the needed personnel. The first CACI interrogators arrived at Abu Ghraib on Sept. 28 of that year.

Arant sent his resignation letter to CACI on Oct. 14. He informed his bosses about

CACI

CACI Celebrates the Innovative Legacy of Co-Founder Harry Markowitz

1927-2023

Menu THE CONVERSATION Sign in

Traveling to Mars with immortal plasma rockets

Published: July 29, 2016 5:32am EDT

Gary Li, University of California, Los Angeles

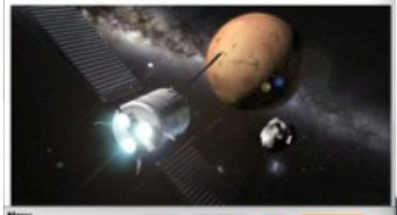

New Scientist

Space

Plasma jet engines that could take you from the ground to space

By Sandrine Ceurstemont

17 May 2017

NAMES OF ALLAH

MENU

99 Names of Allah (Asma Ul Husna) with Meaning

The 99 names of Allah, also known as Al Asma Ul Husna (أسماء الله الحسنى), represent the attributes of the Almighty. These names, mentioned in the Quran, offer Muslims a way to connect with and **understand Almighty Allah**. In Islam,

Science Learning Hub Pokapū Akoranga Pūtaiao

Plasmas explained

Resource Glossary Related topics & concepts

Add to collection +

We happily live in the Earth's gaseous lower atmosphere composed of a mixture of gases – primarily nitrogen and oxygen. However, if we move upwards from the Earth's surface, the environment changes and no longer fits this description. At about 80 km above the Earth's surface, the atmosphere is no longer made up of gas. Instead, it is made up of ionised gas, which consists of a balanced mix of

WIKIPEDIA The Free Encyclopedia

Musta'li Ismailism

14 languages

Article Talk Tools

From Wikipedia, the free encyclopedia

(Redirected from Musta'li Ismailism)

Part of a series on Islam

Isma'ilism

Concepts [show]

Seven Pillars [show]

Musta'li and Nizari history [show]

Early Imāms [show]

Incumbent leaders [show]

Islam portal

The **Musta'li** (Arabic: مستعلي) are a branch of Isma'ilism named for their acceptance of al-Musta'li as the legitimate nineteenth Fatimid caliph and legitimate successor to his father, al-Mustansir Billah. In contrast, the Nizari—the other living branch of Ismailism, presently led by Aga Khan IV—believe the nineteenth caliph was al-Musta'li's elder brother, Nizar. Isma'ilism is a branch of Shia Islam.

MACHINEMFG Metalworking Cutting & Welding Materials & M

Introduction

Brief overview of plasma cutting

Plasma arc cutting is a machining method that uses the heat of a high-temperature plasma arc to locally melt (and evaporate) the metal at the cut edge, and uses the momentum of the high-speed plasma to remove the melted metal to form a cut.

Menu THE CONVERSATION Sign in

Traveling to Mars with immortal plasma rockets

Published: July 29, 2016 5:32am EDT

Gary Li, University of California, Los Angeles

New Scientist

Space

Plasma jet engines that could take you from the ground to space

By Sandrine Ceurstemont

17 May 2017

NAMES OF ALLAH

MENU

99 Names of Allah (Asma Ul Husna) with Meaning

The 99 names of Allah, also known as Al Asma Ul Husna (أسماء الله الحسنى), represent the attributes of the Almighty. These names, mentioned in the Quran, offer Muslims a way to connect with and understand Almighty Allah. In Islam,

Science Learning Hub Pokapū Akoranga Pūtaiao

Plasmas explained

Resource Glossary Related topics & concepts

Add to collection +

We happily live in the Earth's gaseous lower atmosphere composed of a mixture of gases – primarily nitrogen and oxygen. However, if we move upwards from the Earth's surface, the environment changes and no longer fits this description. At about 80 km above the Earth's surface, the atmosphere is no longer made up of gas. Instead, it is made up of ionised gas, which consists of a balanced mix of

WIKIPEDIA The Free Encyclopedia

Musta'li Ismailism

14 languages

Article Talk Tools

From Wikipedia, the free encyclopedia

(Redirected from Musta'li Ismailism)

Part of a series on Islam

Isma'ilism

Concepts [show]

Seven Pillars [show]

Musta'li and Nizari history [show]

Early Imāms [show]

Incumbent leaders [show]

Islam portal

The Musta'li (Arabic: مستعلي) are a branch of Isma'ilism named for their acceptance of al-Musta'li as the legitimate nineteenth Fatimid caliph and legitimate successor to his father, al-Mustansir Billah. In contrast, the Nizari—the other living branch of Ismailism, presently led by Aga Khan IV—believe the nineteenth caliph was al-Musta'li's elder brother, Nizar. Isma'ilism is a branch of Shia Islam.

MACHINEMFG Metalworking Cutting & Welding Materials & M

Introduction

Brief overview of plasma cutting

Plasma arc cutting is a machining method that uses the heat of a high-temperature plasma arc to locally melt (and evaporate) the metal at the cut edge, and uses the momentum of the high-speed plasma to remove the melted metal to form a cut.

81 To make the Heart Tender (Ar-Riqaq) كتاب الرقاق

(4) Chapter: About hope and hoping too much (4) باب فِي الأَمَلِ وَطُولِهِ

حَدَّثَنَا صَدَقَةُ بْنُ الْفَضْلِ، أَخْبَرَنَا يَحْيَى، عَنْ سُفْيَانَ، قَالَ حَدَّثَنِي أَبِي، عَنْ مُنْذِرٍ، عَنْ رَبِيعِ بْنِ خُثَيْمٍ، عَنْ عَبْدِ اللَّهِ ـ رضى الله عنه ـ قَالَ خَطَّ النَّبِيُّ صلى الله عليه وسلم خَطًّا مُرَبَّعًا، وَخَطَّ خَطًّا فِي الْوَسَطِ خَارِجًا مِنْهُ، وَخَطَّ خُطُطًا صِغَارًا إِلَى هَذَا الَّذِي فِي الْوَسَطِ، مِنْ جَانِبِهِ الَّذِي فِي الْوَسَطِ وَقَالَ " هَذَا الإِنْسَانُ، وَهَذَا أَجَلُهُ مُحِيطٌ بِهِ ـ أَوْ قَدْ أَحَاطَ بِهِ ـ وَهَذَا الَّذِي هُوَ خَارِجٌ أَمَلُهُ، وَهَذِهِ الْخُطُطُ الصِّغَارُ الأَعْرَاضُ، فَإِنْ أَخْطَأَهُ هَذَا نَهَشَهُ هَذَا، وَإِنْ أَخْطَأَهُ هَذَا نَهَشَهُ هَذَا ".

Narrated `Abdullah:

The Prophet (ﷺ) drew a square and then drew a line in the middle of it and let it extend outside the square and then drew several small lines attached to that central line, and said, "This is the human being, and this, (the square) in his lease of life, encircles him from all sides (or has encircled him), and this (line), which is outside (the square), is his hope, and these small lines are the calamities and troubles (which may befall him), and if one misses him, another will snap (i.e. overtake) him, and if the other misses him, a third will snap (i.e. overtake) him."

Report Error | Share | Copy ▼

Reference	: Sahih al-Bukhari 6417
In-book reference	: Book 81, Hadith 6
USC-MSA web (English) reference *(deprecated numbering scheme)*	: Vol. 8, Book 76, Hadith 426

THE TIMES OF ISRAEL

JOIN OUR COMMUNITY

ADVERTISEMENT

Reform movement probing itself over history of bungling sex abuse allegations

Denomination's seminary, rabbinical association and synagogue network each hire different law firms to investigate cases of harassment and abuse to better ensure accountability

By ASAF SHALEV | Today, 4:11 am | 98

Rabbi Mary Zamore, the executive director of the Women's Rabbinic Network (Steve Shanel via JTA)

JTA — After a series of high-profile revelations about sexual misconduct within its ranks, the world's largest Jewish denomination has initiated three separate independent investigations into how it deals with allegations of abuse.

In an unprecedented move, the Reform movement's seminary, rabbinical association and synagogue network have each hired different expert law

ADVERTISEMENT

YouTube

Search

Sign In

Chat Replay is disabled for this Premiere.

Meet Pornhub's New Owner: Solomon Friedman of Ethical Capital Partners

Down to the Wir 1.41K subscribers

Join Subscribe 72 Share

7,739 views Premiered May 8, 2023 DOWN TO THE WIRE

We have a major interview coming at you today, Jacob and John welcome Solomon Friedman into Down to the Wire Studios for an exclusive sit down. Solomon is a top Criminal Defence Attorney in Canada and is now the Co-Founder of Ethical Capital Partners (ECP), which just acquired MindGeek, thus acquiring Pornhub.

World's Most Interesting Places: Vol. 2 | 60 Minutes Full... 60 Minutes 92K views • 15 hours ago New

Reactions to O.J. Simpson's death from lawyers, journalist... CBS News 1.8K views • 2 days ago New

How Ecuador went from tourist haven to a nation in the grip of... NBC News 42K views • 2 days ago New

Division in Oregon highlights growing political rift between... PBS Newshour 168K views • 3 days ago New

Nightly News Full Broadcast - April 12 NBC News 42K views • 1 day ago New

Home / The Node / This Jewish Rabbi owns PornHub

This Jewish Rabbi owns PornHub

Published January 25th, 2024 - 05:55 GMT

Solomon Friedman / PornHub

ALBAWABA - A piece of news about a specific Rabbi named Solomon Friedman caused quite a stir on social media platforms amid users finding out that the individual currently owns one of the top porn websites on earth PornHub.

According to Stratoku, Solomon's "excuse" for owning such a site while being a rabbi is to "make it a better place," by removing content

Latest Popular

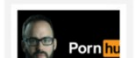

Religion News Service

Reform Jewish seminary report uncovers 50 years of sexual misconduct

The report shows many of its rabbinical students said the seminary had an 'old boys' club' mentality that allowed sexual harassment against women and LGBTQ students to fester.

The campus of Hebrew Union College - Jewish Institute of Religion in Cincinnati in January 2019. Photo by Warren LeMay/Wikimedia/Creative Commons

November 9, 2021

By Yonat Shimron

Listen to this article

(RNS) — A wide-ranging investigation of sexual misconduct in the Reform Jewish movement's seminary, Hebrew Union College-Jewish Institute of Religion, found extensive sexual harassment and discrimination on the

We use cookies on our website to give you the most relevant experience by remembering your preferences and repeat visits. By clicking "Accept All", you consent to the use of ALL the cookies.

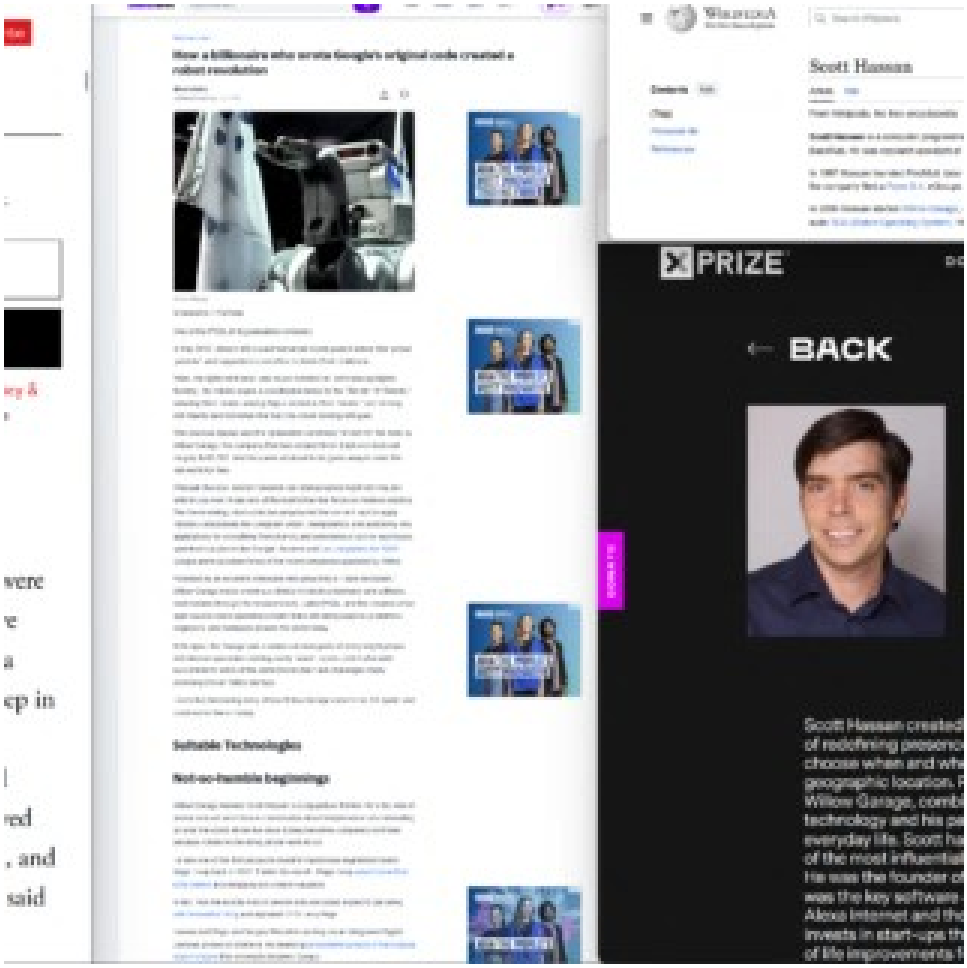

VANITY FAIR Subscribe

Hive

Where Wall Street, Washington, and Silicon Valley meet.

Enter your e-mail

Your e-mail address

SIGN UP

By signing up you agree to our User Agreement and Privacy Policy & Cookie Statement. This site is protected by reCAPTCHA and the Google Privacy Policy and Terms of Service apply.

Page, Brin, and **Scott Hassan**—the rarely acknowledged "third founder" of Google—were building a machine that converts the time we spend exploring the Internet into money as a means to an end. Money was just the first step in the grand plan. Hassan, who bailed out of Google early, is still trying to cure death and colonize the solar system. Page and Brin stayed on, and changed as Google did—monetized, and thoroughly civilized. "It's really depressing," said one early employee.

How a billionaire who wrote Google's original code created a robot revolution

Suitable Technologies

Not-so-humble beginnings

WIKIPEDIA The Free Encyclopedia

Search Wikipedia Search

Create account Log in

Scott Hassan

Article Talk Read Edit View history Tools

From Wikipedia, the free encyclopedia

Scott Hassan is a computer programmer and entrepreneur who was the main programmer of the original Google Search engine, then known as BackRub. He was research assistant at Stanford University at the time. Hassan left before Google was officially founded as a company.

In 1997 Hassan founded FindMail, later renamed to eGroups.com, an email list management web site. He owned 5.7% of eGroups in March 2000 when the company filed a Form S-1. eGroups was later bought by Yahoo! for $432m in August 2000 in a stock deal and became Yahoo! Groups.

In 2006 Hassan started Willow Garage, a robotics research lab and technology incubator. The organization created the open source robotics software suite ROS (Robot Operating System). Willow Garage shut down in early 2014.

XPRIZE DOMAINS WHO WHAT ACT STORIES DONATE

← BACK

SCOTT HASSAN

Benefactor of the Global Learning XPRIZE

Scott Hassan created Suitable Technologies with the goal of redefining presence, by giving people the power to choose when and where to be present, regardless of geographic location. Prior to Suitable, Scott founded Willow Garage, combining his belief in open source technology and his passion for bringing robotics into everyday life. Scott has been a driving force behind some of the most influential Internet companies and projects. He was the founder of eGroups (now Yahoo! Groups) and was the key software architect and developer of Google, Alexa Internet and the Stanford Digital Library. Scott invests in start-ups that aim to make fundamental quality of life improvements for citizens around the world.

Contents hide

(Top)
Biography
1206 edition (Ahmet III 3472)
Mechanisms and methods
Water-raising machines
Automata
Clocks
Miniature paintings
See also
Notes
References
Further reading
External links

Water-raising machines [edit]

Al-Jazari invented five machines for raising water,[1] as well as watermills and water wheels with cams on their axle used to operate automata,[34] in the 12th and 13th centuries, and described them in 1206. It was in these water-raising machines that he introduced his most important ideas and components.

al-Jazari's hydropowered saqiya chain pump device.

Saqiya chain pumps [edit]

The first known use of a crankshaft in a chain pump was in one of al-Jazari's saqiya machines. The concept of minimizing intermittent working is also first implied in one of al-Jazari's saqiya chain pumps, which was for the purpose of maximising the efficiency of the saqiya chain pump. Al-Jazari also constructed a water-raising saqiya chain pump which was run by hydropower rather than manual labour, though the Chinese were also using hydropower for chain pumps prior to him. Saqiya machines like the ones he described have been supplying water in Damascus since the 13th century up until modern times,[35] and were in everyday use throughout the medieval Islamic world.[36] Interestingly, the depiction of the chain in al-Jazari's pump appears to be in the form of a Möbius strip, from long before the Möbius strip was first identified as an object of study in mathematics.[37]

Double-action suction pump with valves and reciprocating piston motion [edit]

Citing the Byzantine siphon used for discharging Greek fire as an inspiration,[38] al-Jazari went on to describe his version of suction pipes, suction pump, double-action pump, and made early uses of valves and a crankshaft-connecting rod mechanism, when he developed a twin-cylinder reciprocating piston suction pump. This pump is driven by a water wheel, which drives, through a system of gears, an oscillating slot-rod to which the rods of two pistons are attached. The pistons work in horizontally opposed cylinders, each provided with valve-operated suction and delivery pipes. The delivery pipes are joined above the centre of the machine to form a single outlet into the irrigation system. This water-raising machine had a direct significance for the development of modern engineering. This pump is remarkable for three reasons:[39][40][41]

- The first known use of a true suction pipe (which sucks fluids into a partial vacuum) in a pump.
- The first application of the double-acting principle.
- The conversion of rotary to reciprocating motion via the crank-connecting rod mechanism.

Al-Jazari's suction piston pump could lift 13.6 metres of water,[citation needed] with the help of delivery pipes. It was not, however, any more efficient than the noria commonly used by the Muslim world at the time.[42]

Water supply system [edit]

al-Jazari developed the earliest water supply system to be driven by gears and hydropower, which was built in 13th century Damascus to supply water to its mosques and Bimaristan hospitals. The system had water from a lake turn a scoop-wheel and a system of gears which transported jars of water up to

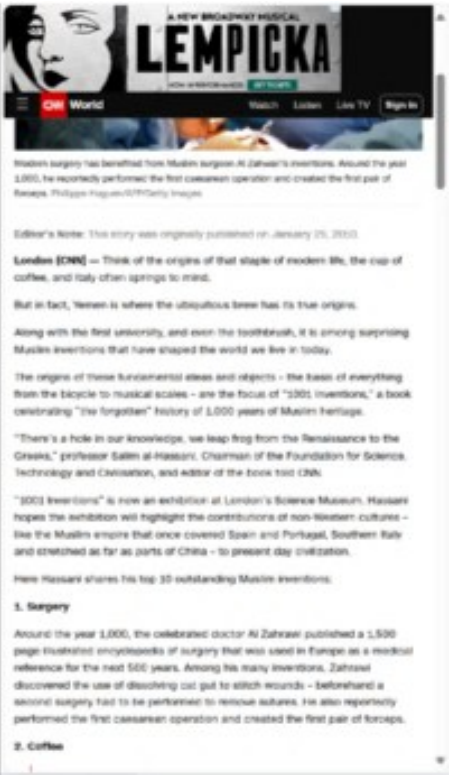

itself. This great Muslim physicist also discovered the camera obscura phenomenon, which explains how the eye sees images upright due to the connection between the optic nerve and the brain.

7. Music

Muslim musicians have had a profound impact on Europe, dating back to Charlemagne tried to compete with the music of Baghdad and Cordoba, according to Hassani. Among many instruments that arrived in Europe through the Middle East are the lute and the rahab, an ancestor of the violin. Modern musical scales are also said to derive from the Arabic alphabet.

8. Toothbrush

According to Hassani, the Prophet Mohammed popularized the use of the first toothbrush in around 600. Using a twig from the Meswak tree, he cleaned his teeth and freshened his breath. Substances similar to Meswak are used in modern toothpaste.

9. The crank

Many of the basics of modern automatics were first put to use in the Muslim world, including the revolutionary crank-connecting rod system. By converting rotary motion to linear motion, the crank enables the lifting of heavy objects with relative ease. This technology, discovered by Al-Jazari in the 12th century, exploded across the globe, leading to everything from the bicycle to the internal combustion engine.

10. Hospitals

"Hospitals as we know them today, with wards and teaching centers, come from 9th century Egypt," explained Hassani. The first such medical center was the Ahmad ibn Tulun Hospital, founded in 872 in Cairo. Tulun hospital provided free care for anyone who needed it – a policy based on the Muslim tradition of caring for all who are sick. From Cairo, such hospitals spread around the Muslim world.

3. Flying machine

"Abbas ibn Firnas was the first person to make a real attempt to construct a flying machine and fly," said Hassani. In the 9th century he designed a winged apparatus, roughly resembling a bird costume. In his most famous trial near Cordoba in Spain, Firnas flew upward for a few moments, before falling to the ground and partially breaking his back. His designs would undoubtedly have been an inspiration for famed Italian artist and inventor Leonardo da Vinci's hundreds of years later, said Hassani.

4. University

In 859 a young princess named Fatima al-Firhi founded the first degree-granting university in Fez, Morocco. Her sister Miriam founded an adjacent mosque and together the complex became the al-Qarawiyyin Mosque and University. Still operating almost 1,200 years later, Hassani says he hopes the center will remind people that learning is at the core of the Islamic tradition and that the story of the al-Firhi sisters will inspire young Muslim women around the world today.

5. Algebra

The word algebra comes from the title of a Persian mathematician's famous 9th century treatise "Kitab al-Jabr Wa I-Mugabala" which translates roughly as

Modern surgery has benefited from Muslim surgeon Al Zahwari's inventions. Around the year 1,000, he reportedly performed the first caesarean operation and created the first pair of forceps. Philippe Huguen/AFP/Getty Images

Editor's Note: This story was originally published on January 29, 2010.

London (CNN) — Think of the origins of that staple of modern life, the cup of coffee, and Italy often springs to mind.

But in fact, Yemen is where the ubiquitous brew has its true origins.

Along with the first university, and even the toothbrush, it is among surprising Muslim inventions that have shaped the world we live in today.

The origins of these fundamental ideas and objects – the basis of everything from the bicycle to musical scales – are the focus of "1001 Inventions," a book celebrating "the forgotten" history of 1,000 years of Muslim heritage.

"There's a hole in our knowledge, we leap frog from the Renaissance to the Greeks," professor Salim al-Hassani, Chairman of the Foundation for Science, Technology and Civilisation, and editor of the book told CNN.

"1001 Inventions" is now an exhibition at London's Science Museum. Hassani hopes the exhibition will highlight the contributions of non-Western cultures – like the Muslim empire that once covered Spain and Portugal, Southern Italy and stretched as far as parts of China – to present day civilization.

Here Hassani shares his top 10 outstanding Muslim inventions:

1. Surgery

Around the year 1,000, the celebrated doctor Al Zahrawi published a 1,500 page illustrated encyclopedia of surgery that was used in Europe as a medical reference for the next 500 years. Among his many inventions, Zahrawi discovered the use of dissolving cat gut to stitch wounds – beforehand a second surgery had to be performed to remove sutures. He also reportedly performed the first caesarean operation and created the first pair of forceps.

2. Coffee

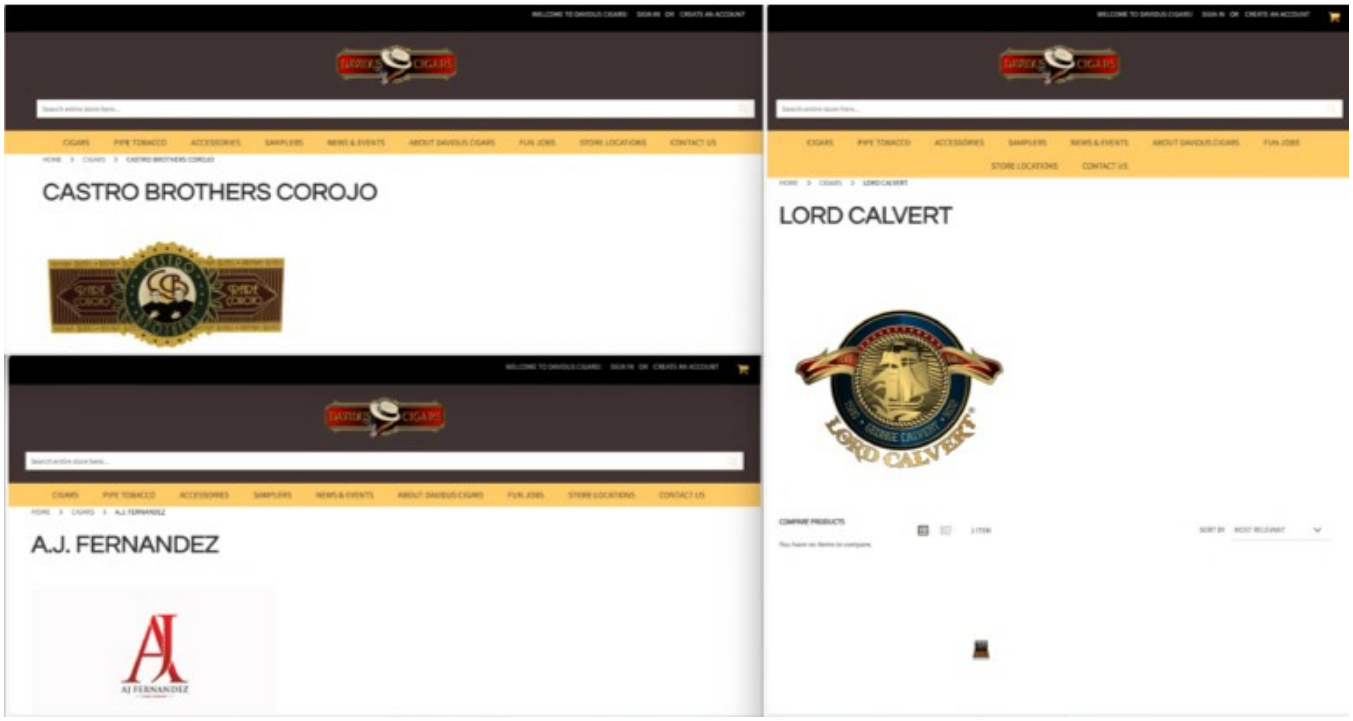

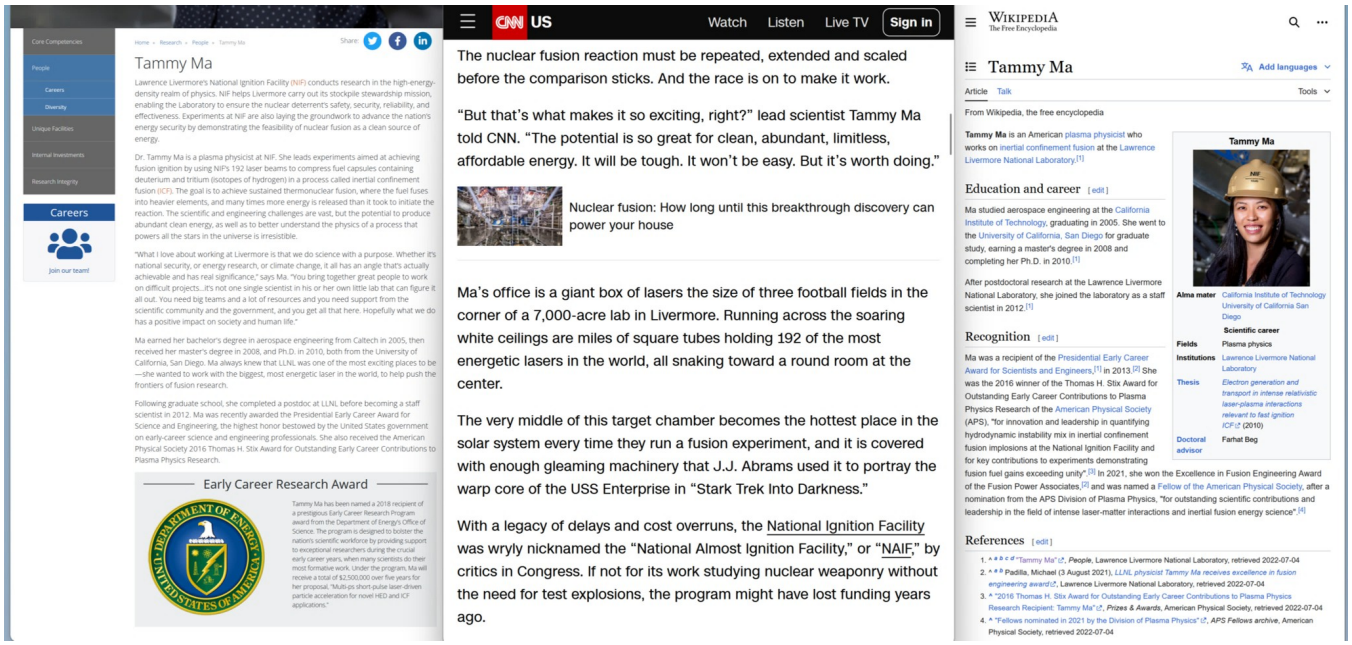

Core Competencies
People
Careers
Diversity
Unique Facilities
Internal Investments
Research Integrity

Careers
Join our team!

Home » Research » People » Tammy Ma

Share:

Tammy Ma

Lawrence Livermore's National Ignition Facility (NIF) conducts research in the high-energy-density realm of physics. NIF helps Livermore carry out its stockpile stewardship mission, enabling the Laboratory to ensure the nuclear deterrent's safety, security, reliability, and effectiveness. Experiments at NIF are also laying the groundwork to advance the nation's energy security by demonstrating the feasibility of nuclear fusion as a clean source of energy.

Dr. Tammy Ma is a plasma physicist at NIF. She leads experiments aimed at achieving fusion ignition by using NIF's 192 laser beams to compress fuel capsules containing deuterium and tritium (isotopes of hydrogen) in a process called inertial confinement fusion (ICF). The goal is to achieve sustained thermonuclear fusion, where the fuel fuses into heavier elements, and many times more energy is released than it took to initiate the reaction. The scientific and engineering challenges are vast, but the potential to produce abundant clean energy, as well as to better understand the physics of a process that powers all the stars in the universe is irresistible.

"What I love about working at Livermore is that we do science with a purpose. Whether it's national security, or energy research, or climate change, it all has an angle that's actually achievable and has real significance," says Ma. "You bring together great people to work on difficult projects...It's not one single scientist in his or her own little lab that can figure it all out. You need big teams and a lot of resources and you need support from the scientific community and the government, and you get all that here. Hopefully what we do has a positive impact on society and human life."

Ma earned her bachelor's degree in aerospace engineering from Caltech in 2005, then received her master's degree in 2008, and Ph.D. in 2010, both from the University of California, San Diego. Ma always knew that LLNL was one of the most exciting places to be—she wanted to work with the biggest, most energetic laser in the world, to help push the frontiers of fusion research.

Following graduate school, she completed a postdoc at LLNL before becoming a staff scientist in 2012. Ma was recently awarded the Presidential Early Career Award for Science and Engineering, the highest honor bestowed by the United States government on early-career science and engineering professionals. She also received the American Physical Society 2016 Thomas H. Stix Award for Outstanding Early Career Contributions to Plasma Physics Research.

Early Career Research Award

Tammy Ma has been named a 2018 recipient of a prestigious Early Career Research Program award from the Department of Energy's Office of Science. The program is designed to bolster the nation's scientific workforce by providing support to exceptional researchers during the crucial early career years, when many scientists do their most formative work. Under the program, Ma will receive a total of $2,500,000 over five years for her proposal, "Multi-ps short-pulse laser-driven particle acceleration for novel HED and ICF applications."

CNN US Watch Listen Live TV Sign in

The nuclear fusion reaction must be repeated, extended and scaled before the comparison sticks. And the race is on to make it work.

"But that's what makes it so exciting, right?" lead scientist Tammy Ma told CNN. "The potential is so great for clean, abundant, limitless, affordable energy. It will be tough. It won't be easy. But it's worth doing."

Nuclear fusion: How long until this breakthrough discovery can power your house

Ma's office is a giant box of lasers the size of three football fields in the corner of a 7,000-acre lab in Livermore. Running across the soaring white ceilings are miles of square tubes holding 192 of the most energetic lasers in the world, all snaking toward a round room at the center.

The very middle of this target chamber becomes the hottest place in the solar system every time they run a fusion experiment, and it is covered with enough gleaming machinery that J.J. Abrams used it to portray the warp core of the USS Enterprise in "Stark Trek Into Darkness."

With a legacy of delays and cost overruns, the National Ignition Facility was wryly nicknamed the "National Almost Ignition Facility," or "NAIF," by critics in Congress. If not for its work studying nuclear weaponry without the need for test explosions, the program might have lost funding years ago.

WIKIPEDIA The Free Encyclopedia

Tammy Ma

Add languages

Article Talk Tools

From Wikipedia, the free encyclopedia

Tammy Ma is an American plasma physicist who works on inertial confinement fusion at the Lawrence Livermore National Laboratory.[1]

Tammy Ma	
Alma mater	California Institute of Technology University of California San Diego
Scientific career	
Fields	Plasma physics
Institutions	Lawrence Livermore National Laboratory
Thesis	*Electron generation and transport in intense relativistic laser-plasma interactions relevant to fast ignition ICF* (2010)
Doctoral advisor	Farhat Beg

Education and career [edit]

Ma studied aerospace engineering at the California Institute of Technology, graduating in 2005. She went to the University of California, San Diego for graduate study, earning a master's degree in 2008 and completing her Ph.D. in 2010.[1]

After postdoctoral research at the Lawrence Livermore National Laboratory, she joined the laboratory as a staff scientist in 2012.[1]

Recognition [edit]

Ma was a recipient of the Presidential Early Career Award for Scientists and Engineers,[1] in 2013.[2] She was the 2016 winner of the Thomas H. Stix Award for Outstanding Early Career Contributions to Plasma Physics Research of the American Physical Society (APS), "for innovation and leadership in quantifying hydrodynamic instability mix in inertial confinement fusion implosions at the National Ignition Facility and for key contributions to experiments demonstrating fusion fuel gains exceeding unity".[3] In 2021, she won the Excellence in Fusion Engineering Award of the Fusion Power Associates,[2] and was named a Fellow of the American Physical Society, after a nomination from the APS Division of Plasma Physics, "for outstanding scientific contributions and leadership in the field of intense laser-matter interactions and inertial fusion energy science".[4]

References [edit]

1. ^ a b c d "Tammy Ma", *People*, Lawrence Livermore National Laboratory, retrieved 2022-07-04
2. ^ a b Padilla, Michael (3 August 2021), *LLNL physicist Tammy Ma receives excellence in fusion engineering award*, Lawrence Livermore National Laboratory, retrieved 2022-07-04
3. ^ "2016 Thomas H. Stix Award for Outstanding Early Career Contributions to Plasma Physics Research Recipient: Tammy Ma", *Prizes & Awards*, American Physical Society, retrieved 2022-07-04
4. ^ "Fellows nominated in 2021 by the Division of Plasma Physics", *APS Fellows archive*, American Physical Society, retrieved 2022-07-04

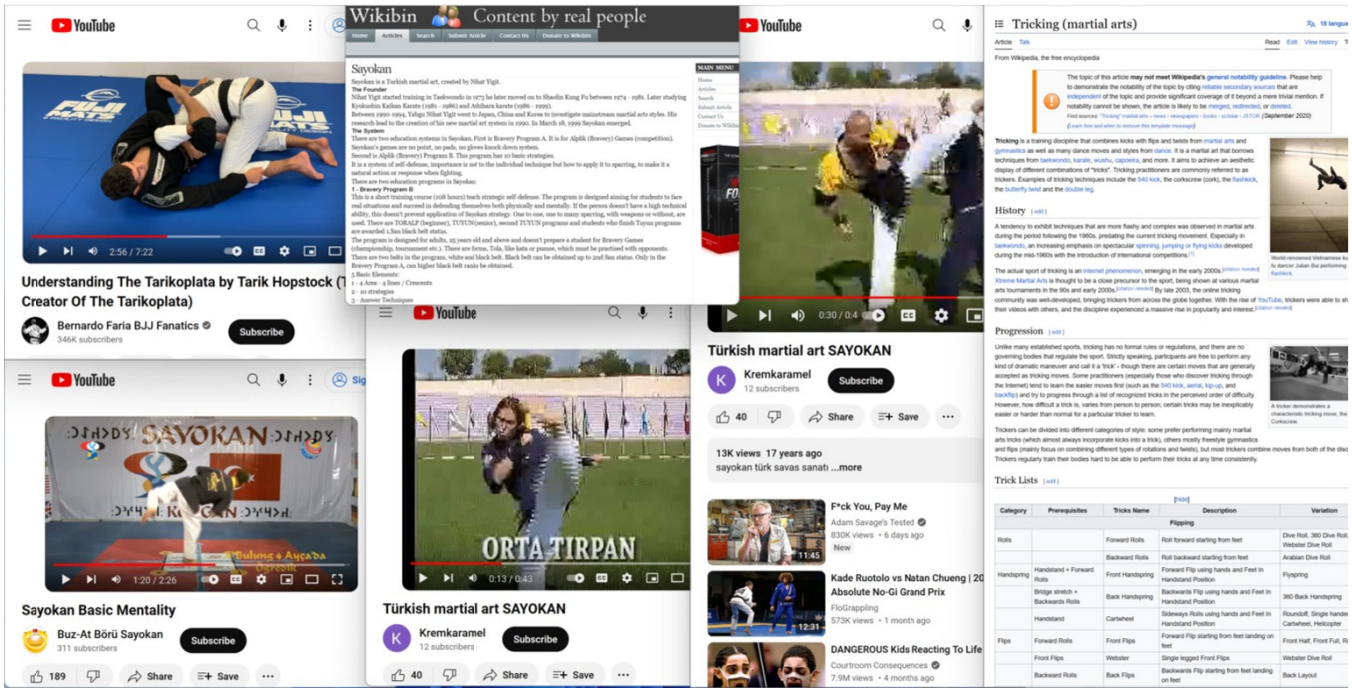
YouTube
Understanding The Tarikoplata by Tarik Hopstock (The Creator Of The Tarikoplata)
Bernardo Faria BJJ Fanatics
346K subscribers
Subscribe
Wikibin
Content by real people
Sayokan
Sayokan is a Turkish martial art, created by Nihat Yigit.
YouTube
Sayokan Basic Mentality
Buz-At Börü Sayokan
311 subscribers
Subscribe
ORTA TIRPAN
Türkish martial art SAYOKAN
Kremkaramel
12 subscribers
Subscribe
Türkish martial art SAYOKAN
Kremkaramel
12 subscribers
Subscribe
13K views 17 years ago
sayokan türk savas sanatı ...more
F*ck You, Pay Me
Adam Savage's Tested
830K views • 6 days ago
Kade Ruotolo vs Natan Chueng | 20
Absolute No-Gi Grand Prix
FloGrappling
573K views • 1 month ago
DANGEROUS Kids Reacting To Life
Courtroom Consequences
7.9M views • 4 months ago
Tricking (martial arts)
From Wikipedia, the free encyclopedia
History
Progression
Trick Lists

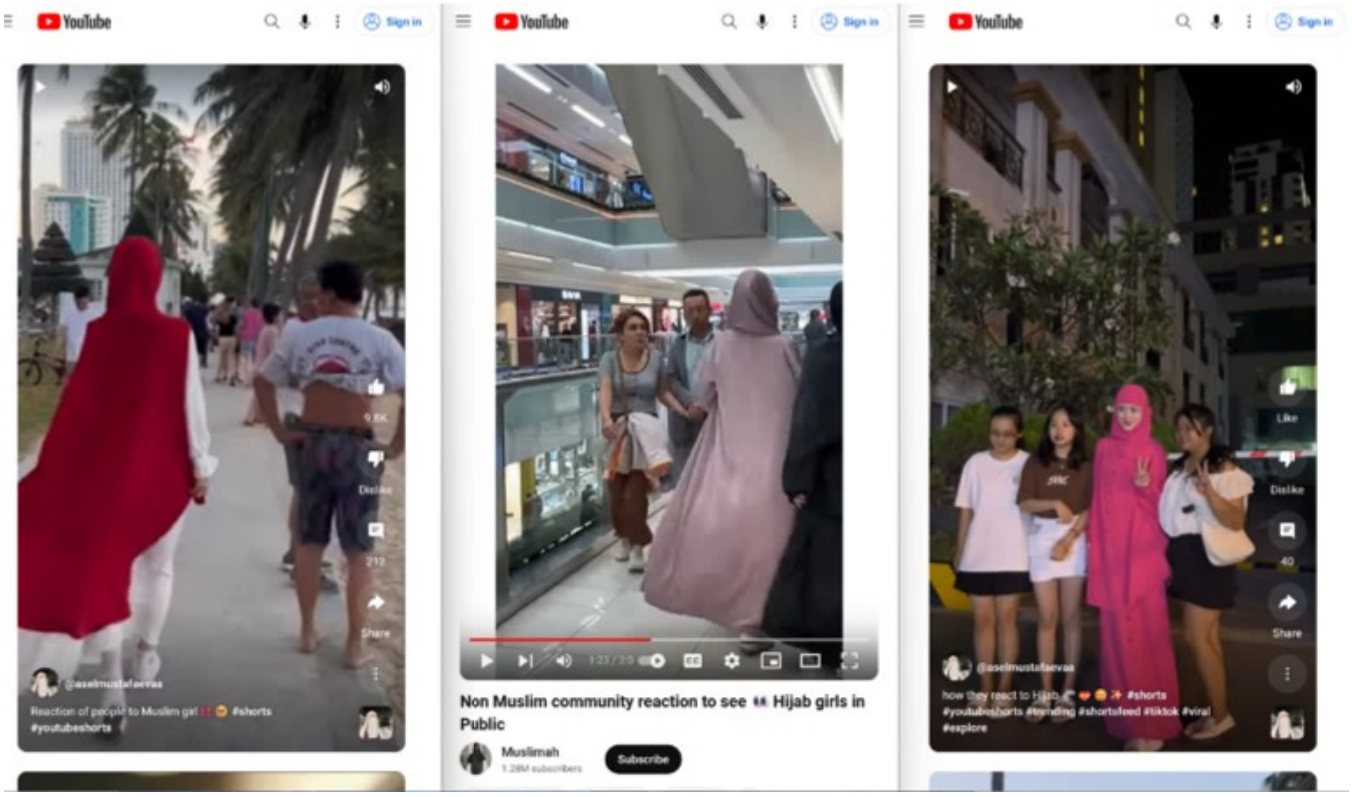
YouTube
Sign in
Reaction of people to Muslim girl #shorts
#youtubeshorts
Non Muslim community reaction to see Hijab girls in Public
Muslimah
Subscribe
how they react to Hijab #shorts
#youtubeshorts #trending #shortsfeed #tiktok #viral
#explore

Explosive Gunpowder and the First Cannon

BY MSW | JUNE 7, 2017 | ADD A COMMENT | 10 MIN READ

LAST UPDATED: JUNE 7, 2017 4:05 PM

SHARE

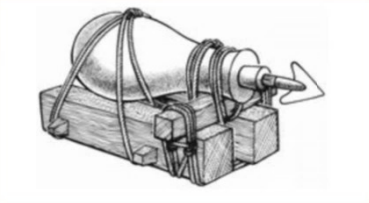

The pot de fer, known to the Arabs as midfa, was the ancestor of all subsequent forms of cannon. Materials evolved from bamboo to wood to iron quickly enough for the Egyptian Mamelukes to employ the weapon against the Mongols at the battle of Ain Jalut in 1260, which ended the Mongol advance into the Mediterranean world. A wooden cup on the end of the arrow trapped gas behind the projectile.

© Ian Heath 1978

MAMLUK ENGINEER WITH MIDFA

A certain al-Hassan al-Rammah describes and illustrates the Midfa in a work of c. 1280-1290. It was clearly an early firearm, made of wood with a barrel only as deep as its muzzle width, used to fire Bunduks (?bullets) or feathered bolts. The charge filled a third of

Midfa, the Egyptian secret weapon used to defeat the Mongol army in the 13th century

Stephen Nartey | March 15, 2023

Hand cannon being used by a soldier/Photo credit: Wikipedia

In the 12th century, there was a wave of Christian crusaders determined to convert other religions and pagan worshipers into their folds. This campaign was spearheaded by the Mongol army, which was led by the Turk, Kitbuga. Their raid started with Syria in 1259 and swept through Damascus and Aleppo till the caravan made a stopover at the Mediterranean Sea. They had plans to take over Egypt's capital, Cairo, but decided to give the rulers an option to submit or be forced into submission. The Mongol envoy sent to Mamlūk sultan, al-Muẓaffar Sayf al-Dīn Quṭuz, returned with a strong warning from the Egyptian ruler, emphasizing they were not walkovers.

Still angered by the proposal of the Mongolian army, the Mumluks, led by Qutuz, waged a military expedition against the Mongolian forces in Gaza. They fought a Mongol army of 20,000 at Ain Jalut, which is also known as Goliath's spring. The leverage the Mamluks exercised over the Mongol army was due to army General Baybars' familiarity with the terrain since his teenage years when he was once held there as a fugitive. His strategy enabled the Mamluks to subdue the Mongol forces on the battlefield, according to Britannica.

The plan was to capitalize on one of the tactics of the Mongols where they feign interest in trapping their enemies. While the Mongols followed the bait, his army hid behind trees in wait to ambush the enemy forces. When their adversaries fell for the trick, the Mamluk army attacked them from all sides, leaving them with a heavy blow of assault from a sea of arrows. Though the Mongols fought hard and viciously, the Mumluks won the battle that day.

WEAPONS AND WARFARE

Military History | Categories | Articles | Weapons and Warfare Store | Newsletter

WEAPONS AND WARFARE > BLOG > WEAPONS > EXPLOSIVE GUNPOWDER AND THE FIRST CANNON

Explosive Gunpowder and the First Cannon

BY MSW | JUNE 7, 2017 | ADD A COMMENT | 10 MIN READ

LAST UPDATED: JUNE 7, 2017 4:05 PM

SHARE

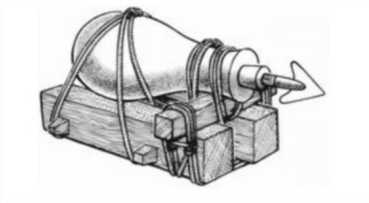

The pot de fer, known to the Arabs as midfa, was the ancestor of all subsequent forms of cannon. Materials evolved from bamboo to wood to iron quickly enough for the Egyptian Mamelukes to employ the weapon against the Mongols at the battle of Ain Jalut in 1260, which ended the Mongol advance into the Mediterranean world. A wooden cup on the end of the arrow trapped gas behind the projectile.

© Ian Heath 1978

MAMLUK ENGINEER WITH MIDFA

A certain al-Hassan al-Rammah describes and illustrates the Midfa in a work of c. 1280-1290. It was clearly an early firearm, made of wood with a barrel only as deep as its muzzle width, used to fire Bunduks (?bullets) or feathered bolts. The charge filled a third of

FACE TO FACE AFRICA

F2FAFRICA.COM > HISTORY

Midfa, the Egyptian secret weapon used to defeat the Mongol army in the 13th century

Stephen Nartey | March 15, 2023

Hand cannon being used by a soldier/Photo credit: Wikipedia

In the 12th century, there was a wave of Christian crusaders determined to convert other religions and pagan worshipers into their folds. This campaign was spearheaded by the Mongol army, which was led by the Turk, Kitbuga. Their raid started with Syria in 1259 and swept through Damascus and Aleppo till the caravan made a stopover at the Mediterranean Sea. They had plans to take over Egypt's capital, Cairo, but decided to give the rulers an option to submit or be forced into submission. The Mongol envoy sent to Mamlūk sultan, al-Muẓaffar Sayf al-Dīn Quṭuz, returned with a strong warning from the Egyptian ruler, emphasizing they were not walkovers.

Still angered by the proposal of the Mongolian army, the Mumluks, led by Qutuz, waged a military expedition against the Mongolian forces in Gaza. They fought a Mongol army of 20,000 at Ain Jalut, which is also known as Goliath's spring. The leverage the Mamluks exercised over the Mongol army was due to army General Baybars' familiarity with the terrain since his teenage years when he was once held there as a fugitive. His strategy enabled the Mamluks to subdue the Mongol forces on the battlefield, according to Britannica.

The plan was to capitalize on one of the tactics of the Mongols where they feign interest in trapping their enemies. While the Mongols followed the bait, his army hid behind trees in wait to ambush the enemy forces. When their adversaries fell for the trick, the Mamluk army attacked them from all sides, leaving them with a heavy blow of assault from a sea of arrows. Though the Mongols fought hard and viciously, the Mumluks won the battle that day.

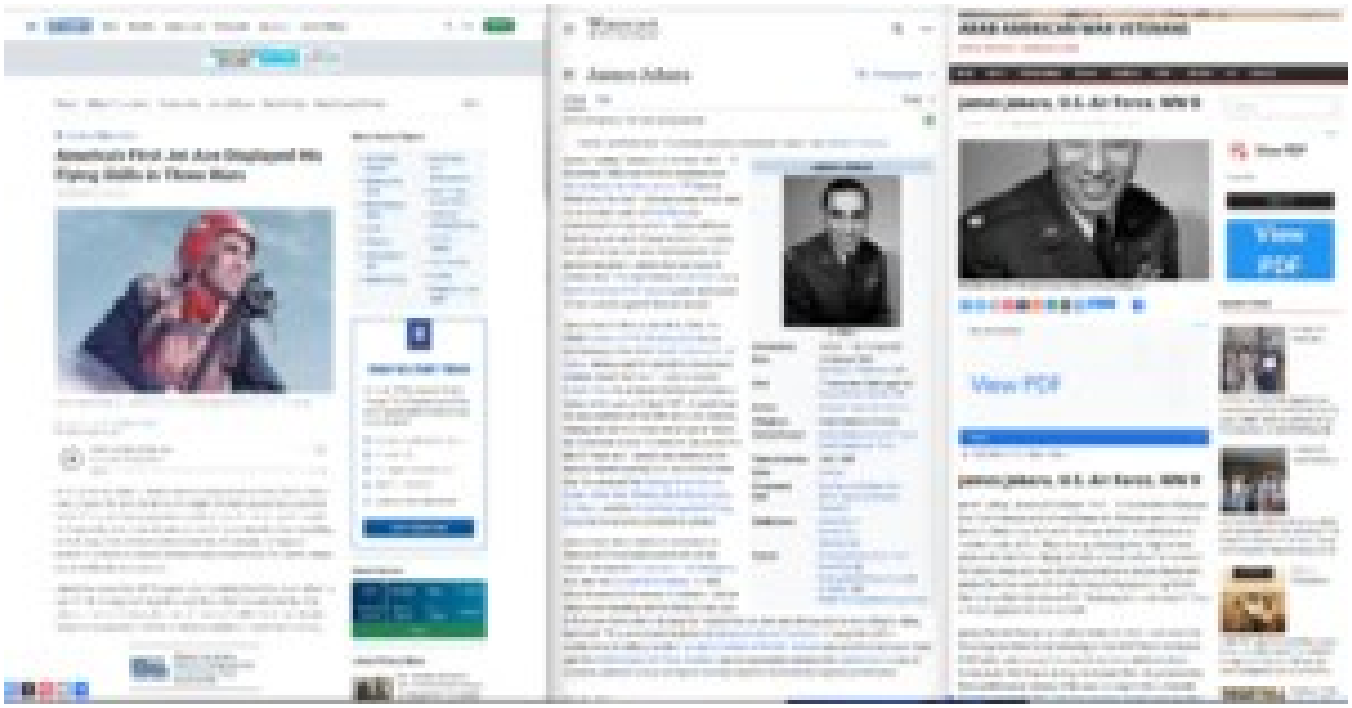
View PDF

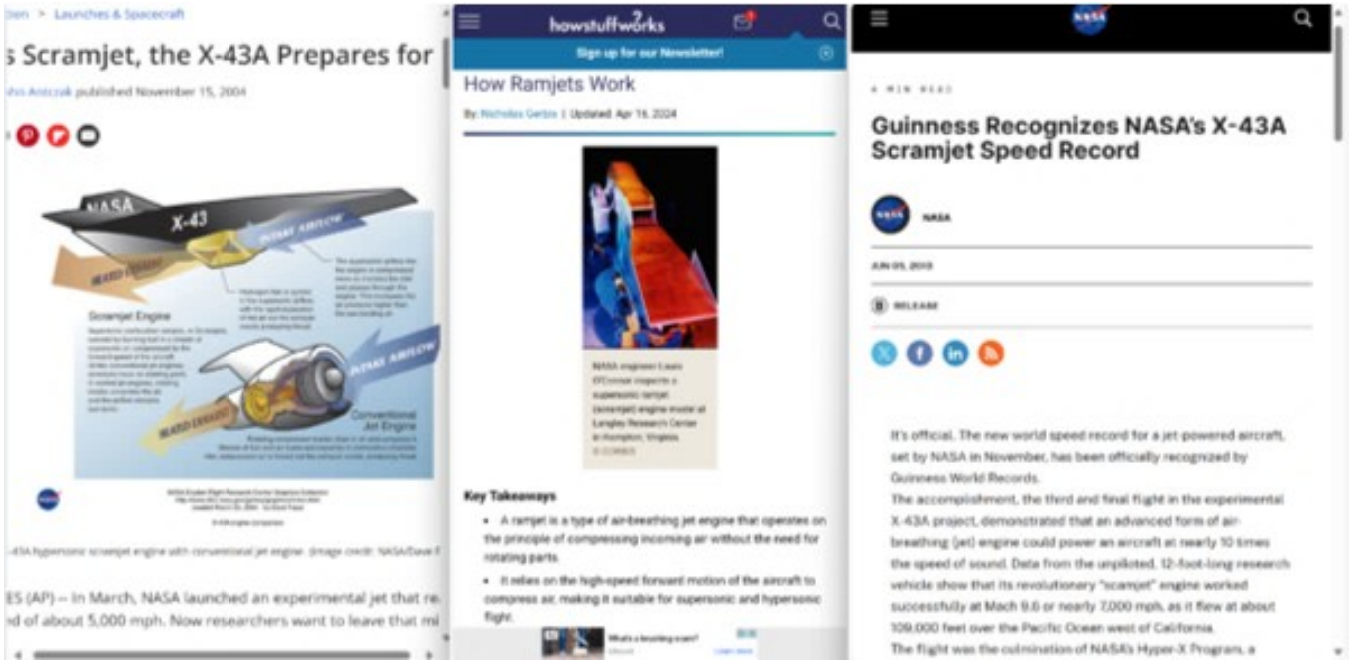
Launches & Spacecraft
s Scramjet, the X-43A Prepares for
published November 15, 2004
NASA
X-43
howstuffworks
Sign up for our Newsletter!
How Ramjets Work
Updated Apr 16, 2024
Key Takeaways
A ramjet is a type of air-breathing jet engine that operates on the principle of compressing incoming air without the need for rotating parts.
It relies on the high-speed forward motion of the aircraft to compress air, making it suitable for supersonic and hypersonic flight.
Guinness Recognizes NASA's X-43A Scramjet Speed Record
NASA
It's official. The new world speed record for a jet powered aircraft, set by NASA in November, has been officially recognized by Guinness World Records.
The accomplishment, the third and final flight in the experimental X-43A project, demonstrated that an advanced form of air-breathing (jet) engine could power an aircraft at nearly 10 times the speed of sound. Data from the unpiloted, 12-foot-long research vehicle show that its revolutionary "scramjet" engine worked successfully at Mach 9.6 or nearly 7,000 mph, as it flew at about 109,000 feet over the Pacific Ocean west of California.
The flight was the culmination of NASA's Hyper-X Program, a

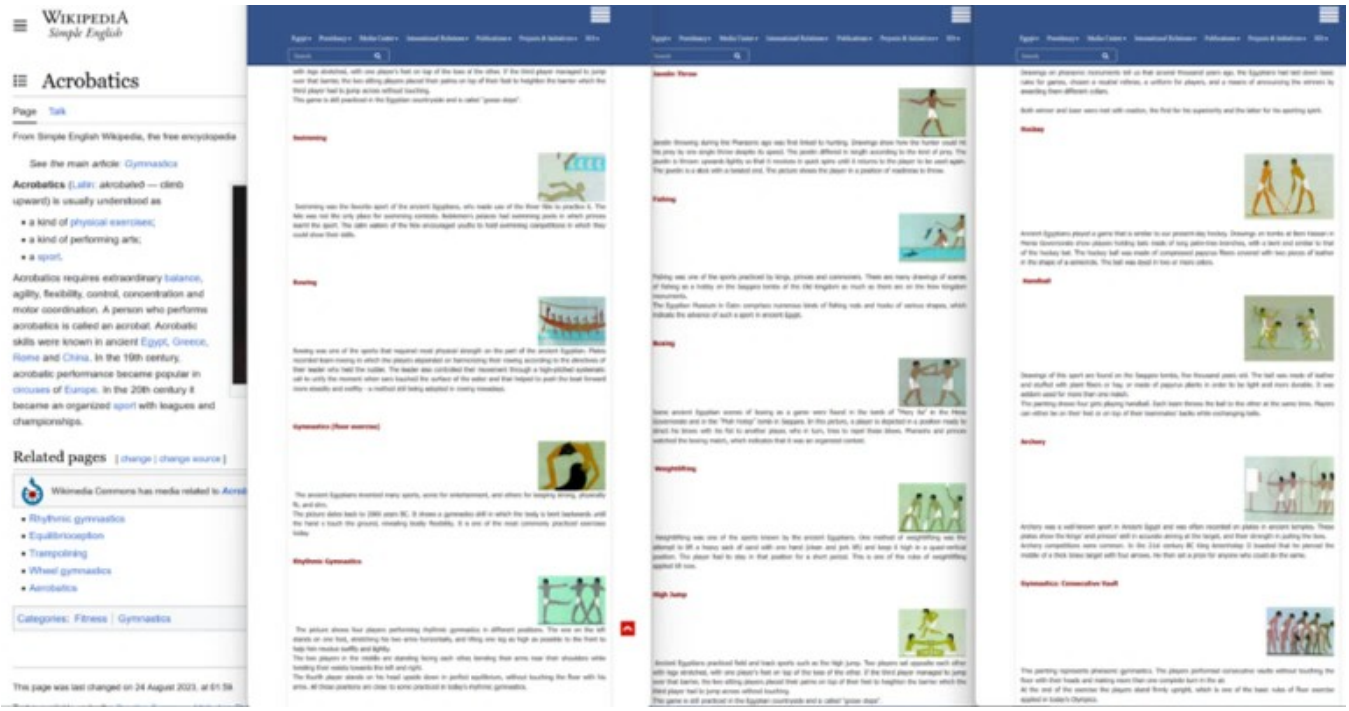
WIKIPEDIA
Simple English
Acrobatics
Page Talk
From Simple English Wikipedia, the free encyclopedia
See the main article: Gymnastics
Acrobatics (Latin: akrobatē — climb upward) is usually understood as
• a kind of physical exercises;
• a kind of performing arts;
• a sport.
Acrobatics requires extraordinary balance, agility, flexibility, control, concentration and motor coordination. A person who performs acrobatics is called an acrobat. Acrobatic skills were known in ancient Egypt, Greece, Rome and China. In the 19th century, acrobatic performance became popular in circuses of Europe. In the 20th century it became an organized sport with leagues and championships.
Related pages
• Rhythmic gymnastics
• Equilibrioception
• Trampolining
• Wheel gymnastics
• Aerobatics
Categories: Fitness | Gymnastics

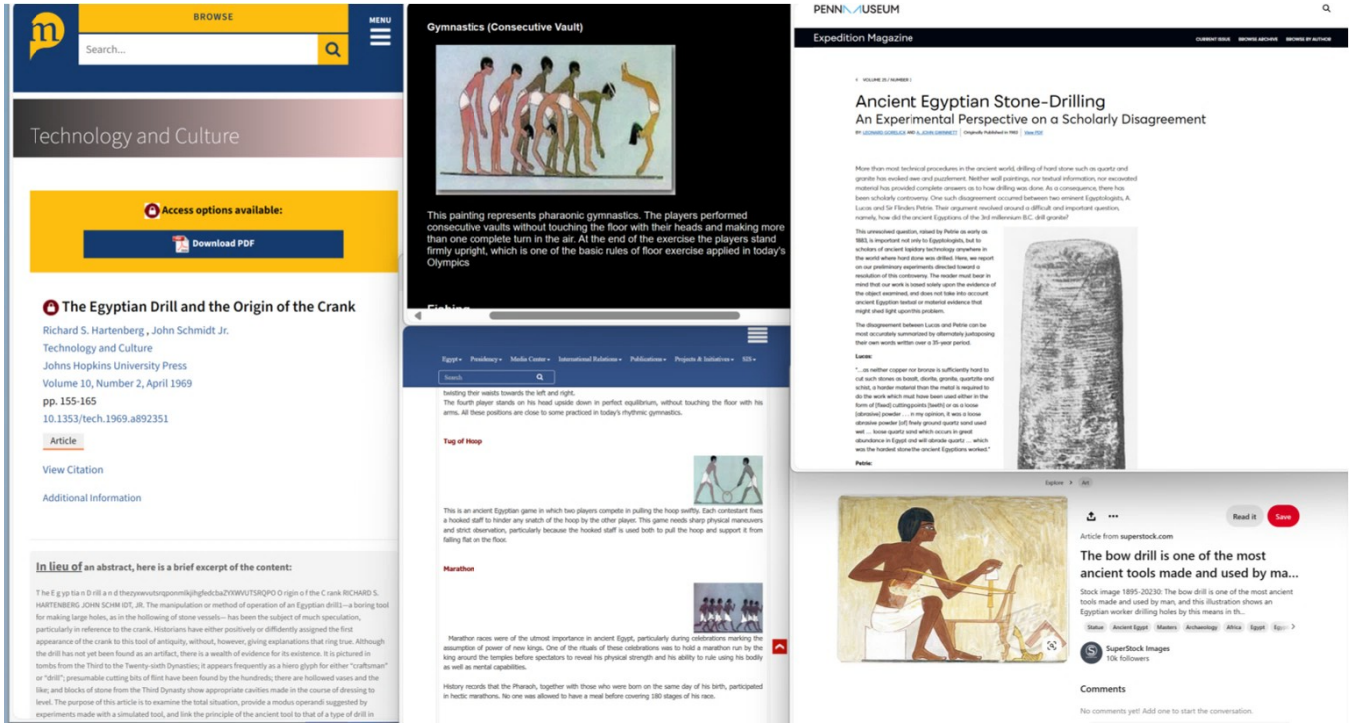
BROWSE
MENU
Search...
Technology and Culture
Access options available:
Download PDF
The Egyptian Drill and the Origin of the Crank
Richard S. Hartenberg , John Schmidt Jr.
Technology and Culture
Johns Hopkins University Press
Volume 10, Number 2, April 1969
pp. 155-165
10.1353/tech.1969.a892351
Article
View Citation
Additional Information
In lieu of an abstract, here is a brief excerpt of the content:
Gymnastics (Consecutive Vault)
This painting represents pharaonic gymnastics. The players performed consecutive vaults without touching the floor with their heads and making more than one complete turn in the air. At the end of the exercise the players stand firmly upright, which is one of the basic rules of floor exercise applied in today's Olympics
Tug of Hoop
Marathon
PENNMUSEUM
Expedition Magazine
Ancient Egyptian Stone-Drilling
An Experimental Perspective on a Scholarly Disagreement
Read it
Save
Article from superstock.com
The bow drill is one of the most ancient tools made and used by ma...
SuperStock Images
10k followers
Comments
No comments yet! Add one to start the conversation.

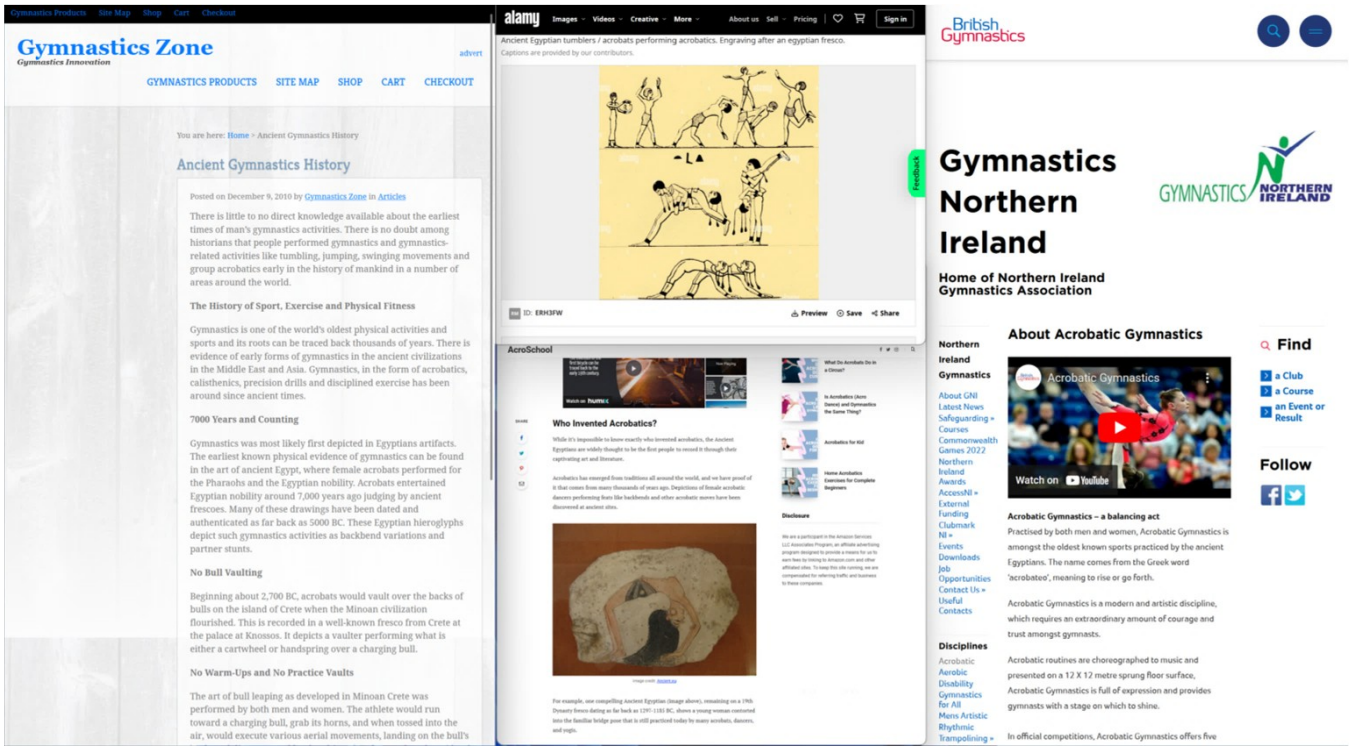
Gymnastics Zone
Gymnastics Innovation
GYMNASTICS PRODUCTS
SITE MAP
SHOP
CART
CHECKOUT
Ancient Gymnastics History
The History of Sport, Exercise and Physical Fitness
7000 Years and Counting
No Bull Vaulting
No Warm-Ups and No Practice Vaults
alamy
Ancient Egyptian tumblers / acrobats performing acrobatics. Engraving after an egyptian fresco.
AcroSchool
Who Invented Acrobatics?
British Gymnastics
Gymnastics Northern Ireland
Home of Northern Ireland Gymnastics Association
About Acrobatic Gymnastics
Acrobatic Gymnastics – a balancing act
Find
Follow

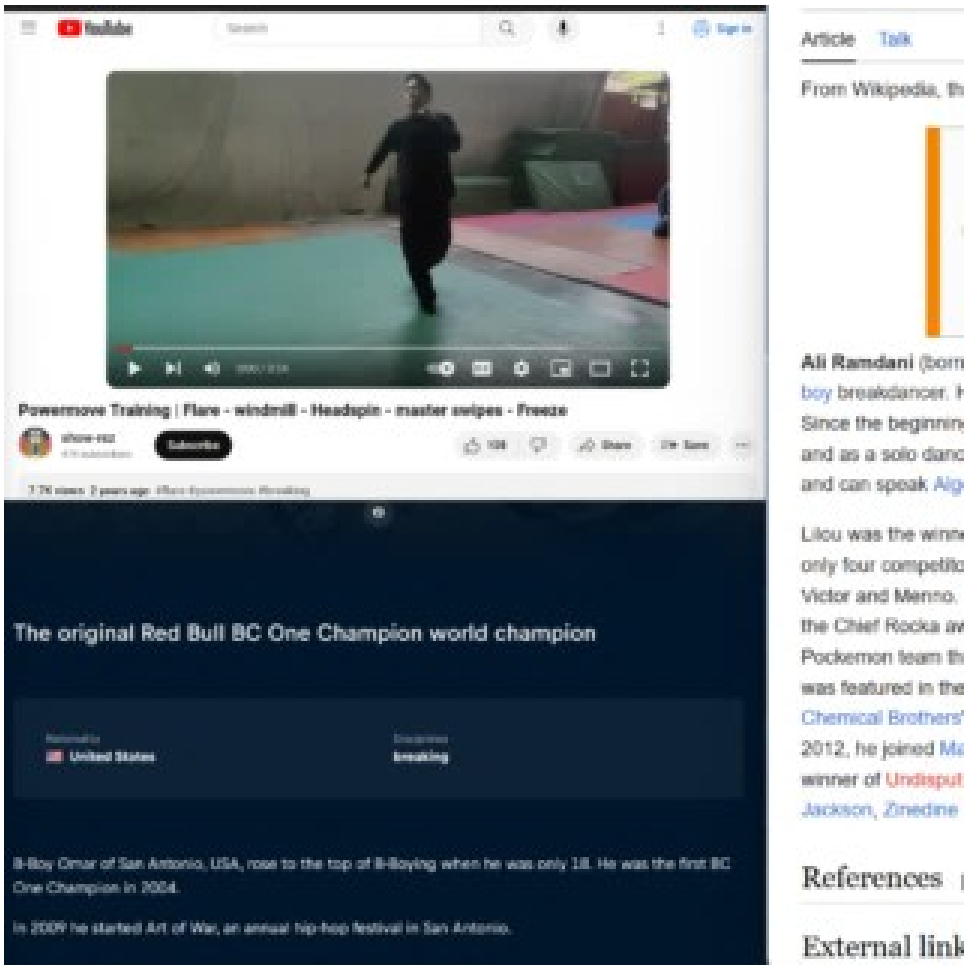
Powermove Training | Flare - windmill - Headspin - master swipes - Freeze
The original Red Bull BC One Champion world champion
United States
Breaking
Article
Talk
From Wikipedia, th
Ali Ramdani
References
External link

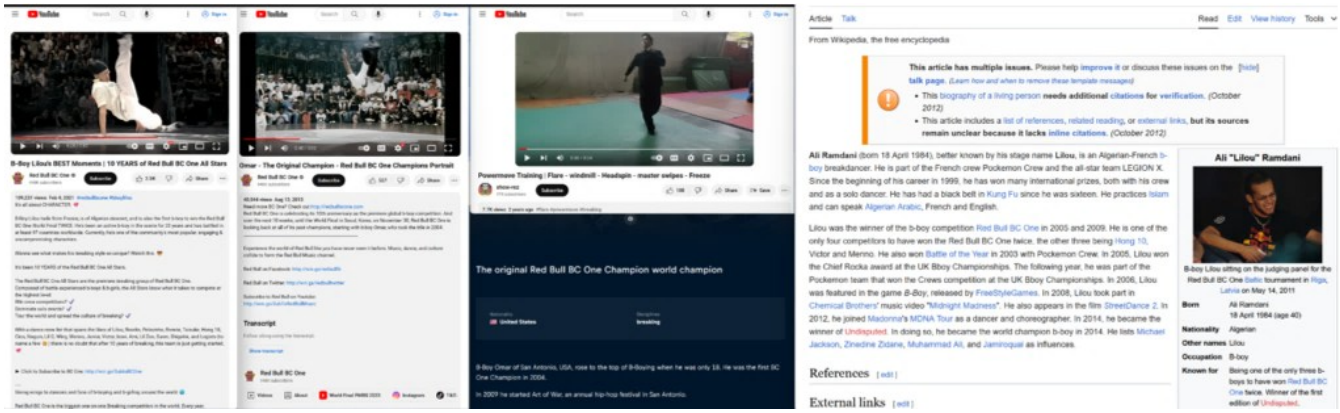
B-Boy Lilou's BEST Moments | 10 YEARS of Red Bull BC One All Stars
Omar - The Original Champion - Red Bull BC One Champions Portrait
Powermove Training | Flare - windmill - Headspin - master swipes - Freeze
The original Red Bull BC One Champion world champion
Transcript
Article Talk
Read Edit View history Tools
From Wikipedia, the free encyclopedia
This article has multiple issues. Please help improve it or discuss these issues on the talk page. (Learn how and when to remove these template messages)
This biography of a living person needs additional citations for verification. (October 2012)
This article includes a list of references, related reading, or external links, but its sources remain unclear because it lacks inline citations. (October 2012)
Ali Ramdani (born 18 April 1984), better known by his stage name Lilou, is an Algerian-French b-boy breakdancer. He is part of the French crew Pockemon Crew and the all-star team LEGION X. Since the beginning of his career in 1999, he has won many international prizes, both with his crew and as a solo dancer. He has had a black belt in Kung Fu since he was sixteen. He practices Islam and can speak Algerian Arabic, French and English.
Lilou was the winner of the b-boy competition Red Bull BC One in 2005 and 2009. He is one of the only four competitors to have won the Red Bull BC One twice, the other three being Hong 10, Victor and Menno. He also won Battle of the Year in 2003 with Pockemon Crew. In 2005, Lilou won the Chief Rocka award at the UK Bboy Championships. The following year, he was part of the Pockemon team that won the Crews competition at the UK Bboy Championships. In 2006, Lilou was featured in the game B-Boy, released by FreeStyleGames. In 2008, Lilou took part in Chemical Brothers' music video "Midnight Madness". He also appears in the film StreetDance 2. In 2012, he joined Madonna's MDNA Tour as a dancer and choreographer. In 2014, he became the winner of Undisputed. In doing so, he became the world champion b-boy in 2014. He lists Michael Jackson, Zinedine Zidane, Muhammad Ali, and Jamiroquai as influences.
References [edit]
External links [edit]
Ali "Lilou" Ramdani
B-boy Lilou sitting on the judging panel for the Red Bull BC One Baltic tournament in Riga, Latvia on May 14, 2011
Born Ali Ramdani 18 April 1984 (age 40)
Nationality Algerian
Other names Lilou
Occupation B-boy
Known for Being one of the only three b-boys to have won Red Bull BC One twice. Winner of the first edition of Undisputed.

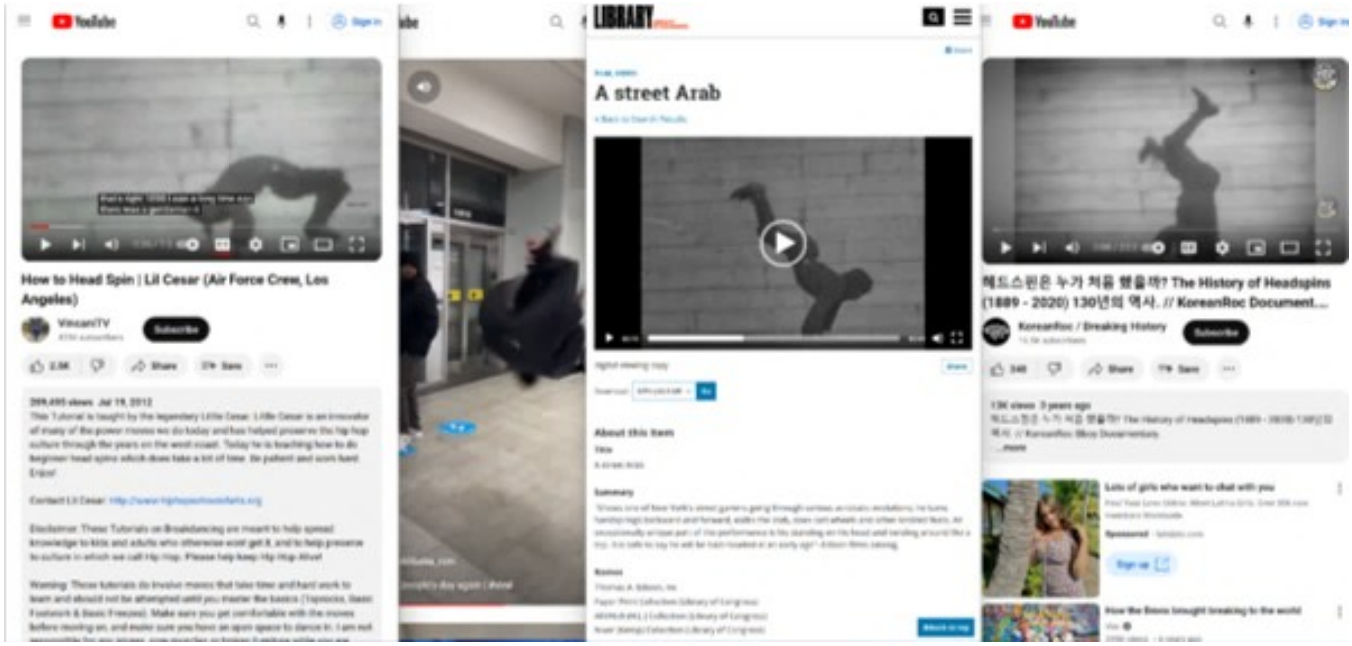
How to Head Spin | Lil Cesar (Air Force Crew, Los Angeles)
VincentTV
Subscribe
LIBRARY
A street Arab
About this item
헤드스핀은 누가 처음 했을까? The History of Headspins (1889 - 2020) 130년의 역사. // KoreanRoc Document...
KoreanRoc / Breaking History
Subscribe
Lots of girls who want to chat with you
How the Bronx brought breaking to the world

YouTube

Sign in

that's right 1898 I was a long time ago
there was a gentleman it

0:26 / 7:5

How to Head Spin | Lil Cesar (Air Force Crew, Los Angeles)

VincaniTV
423K subscribers

Subscribe

2.5K | Share | Save

289,495 views Jul 19, 2012

This Tutorial is taught by the legendary Little Cesar. Little Cesar is an innovator of many of the power moves we do today and has helped preserve the hip hop culture through the years on the west coast. Today he is teaching how to do beginner head spins which does take a lot of time. Be patient and work hard. Enjoy!

Contact Lil Cesar: http://www.hiphopschoolofarts.org

Disclaimer: These Tutorials on Breakdancing are meant to help spread knowledge to kids and adults who otherwise wont get it, and to help preserve to culture in which we call Hip Hop. Please help keep Hip Hop Alive!

Warning: These tutorials do involve moves that take time and hard work to learn and should not be attempted until you master the basics (Toprocks, Basic Footwork & Basic Freezes). Make sure you get comfortable with the moves before moving on, and make sure you have an open space to dance in. I am not responsible for any injures, sore muscles or broken furniture while you are

ube

SORTIE

Alibaba_rcm

people's day again | #viral

LIBRARY

Share

FILM, VIDEO

A street Arab

« Back to Search Results

00:15 / 00:41

digital viewing copy

Share

Download: MP4 (44.8 MB) Go

About this Item

Title

A street Arab

Summary

"Shows one of New York's street gamins going through various acrobatic evolutions; he turns handsprings backward and forward, walks the crab, does cart wheels and other kindred feats. An exceptionally unique part of the performance is his standing on his head and twisting around like a top. It is safe to say he will be bald-headed at an early age"--Edison films catalog.

Names

Thomas A. Edison, Inc
Paper Print Collection (Library of Congress)
AFI/Holt (H.L.) Collection (Library of Congress)
Niver (Kemp) Collection (Library of Congress)

Back to top

YouTube

Sign in

0:08 / 23:2

헤드스핀은 누가 처음 했을까? The History of Headspins (1889 - 2020) 130년의 역사. // KoreanRoc Document....

KoreanRoc / Breaking History
16.5K subscribers

Subscribe

348 | Share | Save

13K views 3 years ago

헤드스핀은 누가 처음 했을까? The History of Headspins (1889 - 2020) 130년의 역사. // KoreanRoc Bboy Documentary.

...more

Lots of girls who want to chat with you
Find Your Love Online. Meet Latina Girls. Over 30k new members Worldwide.
Sponsored · latidate.com
Sign up

How the Bronx brought breaking to the world
Vox
399K views · 6 years ago

All regions | Safe search: moderate | Any time | All sizes | All colors | All types | All layouts | All Licenses

A Oficina de Capoeira você conh... educandariosc.org.br
A History of Brazilian Capoeira theculturetrip.com
The Dancing Martial Art of Capoeira martialtribes.com
Capoeira:conheça a história, origem e... educacaoetransformacao.com.br
Capoeira - InfoEscola infoescola.com
A arte da capoeira - Vida Equilíbrio videequilibrio.com.br
A Oficina de Capoeira você co... educandariosc.org.br
The Dancing Martial Art of Capoe... martialtribes.com
A Salvador de Bahia tra i i luoghi de... lonelyplanetitalia.it
Brazil's capoeira gains UN cultural heritage sta... bbc.com
Capoeira alithemetters.com
Brazil's capoeira gains UN cultural heritage sta... bbc.com
South America Travelling: Capoeira - ... travellingthroughsouthamerica.blogspot...
Confira 7 curiosidades que talvez não saiba sobr... oimparcial.com.br
Danças nordestinas - Conheça as princip... escolaeducacao.com.br
Capoeira Is Pretty Much The Most Badas... pinterest.com
Show capoeira brésiliennes - Sésame Sp... sesame-spectacles.com
Share Feedback

Oxford Research Encyclopedias

About | Tools and Resources | Customer Services | News | Personal Profile

LATIN AMERICAN HISTORY

Browse by Subject

Latin American ... | Advanced search

Sign in
Username
Password
Sign in
Forgot password?
Don't have an account?
Sign in via your Institution
Sign in with your library card
Sign in

Article contents

Slave Capoeira
Capoeira and Gangs in Imperial Brazil
Capoeira in the First Republic
The Modernization of Capoeira
The Growth of Contemporary Capoeira
Discussion of the Literature
Primary Sources
Links to Digital Materials
Further Reading
Notes

Related Articles

Capoeira: From Slave Combat Game to Global Martial Art

Matthias Röhrig Assunção

https://doi.org/10.1093/acrefore/9780199366439.013.293

Published online: 25 February 2019

Summary

Capoeira is a martial art that developed from combat games enslaved Africans brought to Brazil. It is systematically documented since the beginning of the 19th century in Rio de Janeiro and later in other port cities. During the 19th century capoeira was increasingly practiced by the poor free people, black and of mixed ancestry, and also by white immigrants. Capoeira gangs controlled their territories against intruders and allied with political parties until the Republican purge of 1890. Capoeira survived best in Bahia, where it remained more associated with other forms of Afro-Brazilian culture and acquired many of its features still extant in present-day capoeira. From the 1930s onward, capoeira masters such as Bimba and Pastinha modernized capoeira, leading to the emergence of the Regional and Angola styles. Bahian capoeiristas migrated to Rio de Janeiro and São Paulo in search of better opportunities during the 1950–1970s. There they and their students developed what later became known as "Contemporary capoeira" (*Capoeira Contemporânea*) which is the most practiced style today. Capoeira was and is practiced in various ways: as a friendly game or as a fight, as a combat sport, or as an Afro-Brazilian cultural activity. Since the 1980s, capoeira has undergone a process of globalization and is now practiced in many countries around the world. Capoeira is the only martial art of the African Diaspora that is known and practiced worldwide. Writing on Capoeira has rapidly grown in a number of disciplines, leading to the constitution of its own interdisciplinary field of study.

Keywords: capoeira, capoeira Regional, capoeira Angola, Brazil, martial arts, Afro-Brazilian culture, modernization, combat sport, African Diaspora, globalization

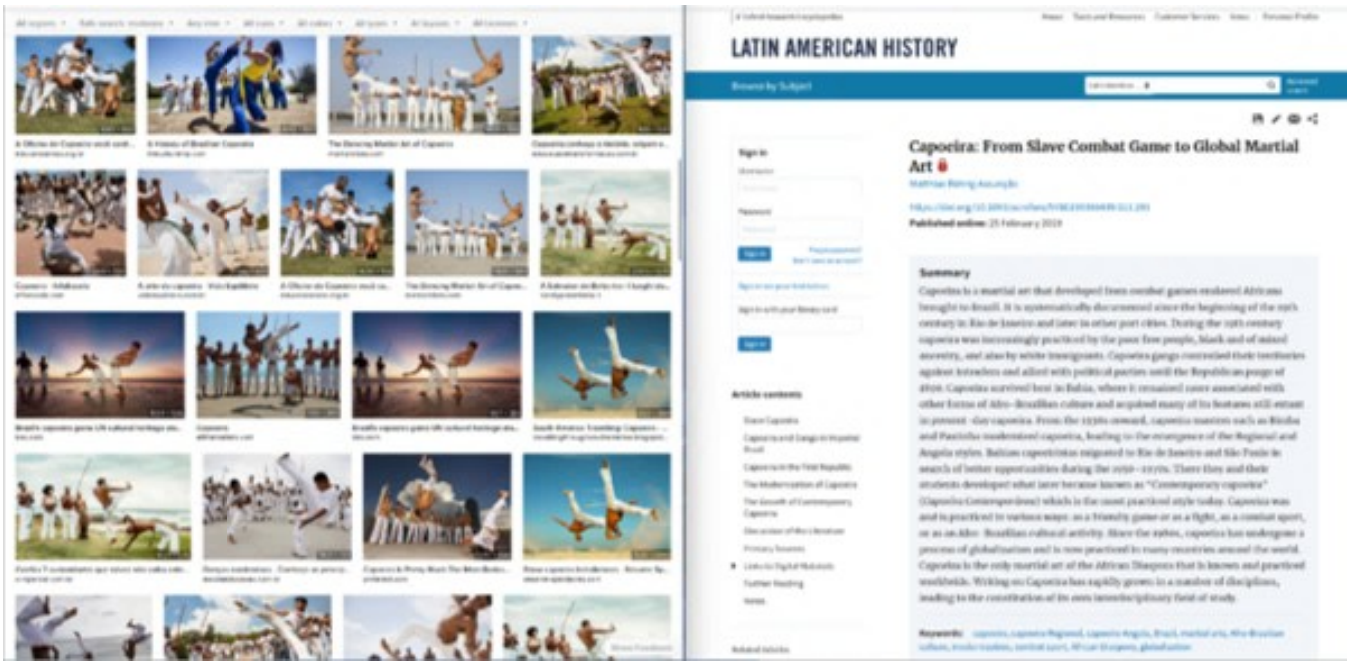

UNCLASSIFIED//FOR PUBLIC RELEASE

~~UNCLASSIFIED//FOR OFFICIAL USE ONLY~~
~~DELIBERATIVE PROCESS PRIVILEGED~~

21 JUNE 2021

GUANTANAMO DETAINEE PROFILE

Detainee ISN: YM-1017

Detainee Name	Omar Muhammad Ali al-Rammah
Detainee Aliases	'Faysal Alawi, Isa, Mikhlafi, Zakariya
Nationality	Yemeni
Date of Birth	15 December 1975
Arrival at Guantanamo	May 2003

~~(U//FOUO)~~ Omar Muhammad Ali al-Rammah (YM-1017) was probably a low-level mujahidin fighter in Bosnia during the mid-1990s before becoming a facilitator for al-Qa'ida–affiliated extremists in the late 1990s. He may have trained at al-Qa'ida–associated camps in Afghanistan before relocating to Georgia in mid-2001 to support the Chechen jihad. Rammah was arrested in April 2002 in an operation in which he was to provide detonators for a remote-controlled explosive device.

The Guantánamo Files: Website Extras (4) – Escape to Pakistan (The Saudis)
The Guantánamo Files: Website Extras (5) – Escape to Pakistan (The Yemenis)
The Guantánamo Files: Website Extras (6) – Escape to Pakistan (Uyghurs and others)
The Guantánamo Files: Website Extras (7) – From Sheberghan to Kandahar
The Guantánamo Files: Website Extras (8) – Captured in Afghanistan
The Guantánamo Files: Website Extras (9) – Seized in Pakistan (Part One)
The Guantánamo Files: Website Extras (10) – Seized in Pakistan (Part Two)
The Guantánamo Files: Website Extras (11) – The Last of the Afghans (Part One) and Six "Ghost Prisoners"
The Guantánamo Files: Website Extras (12) – The Last of the Afghans (Part Two)
Links

Posts & Comments
XHTML & CSS
Powered by WordPress

trusted but low-level mujahidin facilitator while he aspired to enter Chechnya to fight. He arranged to acquire fraudulent passports; and sought to acquire weapons, ammunition, and other supplies for mujahidin operations in Chechnya." It was also claimed that he "probably received some training under Abu Atiya, who led a toxin network while in Georgia, but probably had no other inyolvement in its operations." Captured in April 2002 by Russian forces, he arrived at Guantánamo in May 2003 after being held in a variety of CIA "black sites" and US-run secret prisons in Afghanistan.

Moving on to his behavior in Guantánamo, the summary noted that, although he has been "moderately compliant," he "has refused to cooperate with US personnel and probably retains an extremist mindset" — again, the use of the word "probably" does not inspire confidence that this is necessarily an accurate assessment. The summary added that al-Rammah "has made no effort to reconnect with family," although this claim is contradicted by his civilian lawyer, Beth Jacob, who, in her submission to the board, posted below, explicitly states that "despite several efforts by the International Red Cross (which my firm has confirmed independently through conversations with the ICRC) and others — he has not been able to make contact with his family since his arrival at Guantánamo."

The summary also noted that al-Rammah

[redacted]

[redacted]

ANAMO DETAINEE PROFILE

[redacted]

Given Name:	[redacted]
Aliases:	[redacted]
Nationality:	[redacted]
Date of Birth:	[redacted]
Internment:	[redacted]

[redacted]

UNCLASSIFIED//FOR PUBLIC RELEASE

[redacted]

[redacted]

ANAMO DETAINEE PROFILE

[redacted]

Given Name:	[redacted]
Aliases:	[redacted]
Nationality:	[redacted]
Date of Birth:	[redacted]
Internment:	[redacted]

[redacted]

~~UNCLASSIFIED//FOR OFFICIAL USE ONLY~~
~~DELIBERATIVE PROCESS PRIVILEGED~~

21 JUNE 2021

GUANTANAMO DETAINEE PROFILE

Detainee ISN: YM-1017

Detainee Name	Omar Muhammad Ali al-Rammah
Detainee Aliases	'Faysal Alawi, Issa, Mikhlafi, Zakariya
Nationality	Yemeni
Date of Birth	15 December 1975
Arrival at Guantanamo	May 2003

~~(U//FOUO)~~ Omar Muhammad Ali al-Rammah (YM-1017) was probably a low-level mujahidin fighter in Bosnia during the mid-1990s before becoming a facilitator for al-Qa'ida–affiliated extremists in the late 1990s. He may have trained at al-Qa'ida–associated camps in Afghanistan before relocating to Georgia in mid-2001 to support the Chechen jihad. Rammah was arrested in April 2002 in an operation in which he was to provide detonators for a remote-controlled explosive device.

Tampa Bay Times

A West Tampa cigar factory is for sale

The Samuel I. Davis Cigar Factory was built in 1910.

The Samuel I. Davis Cigar Factory at 900 N Howard Ave. in Tampa is for sale. [Google Earth]

By Paul Guzzo Times staff

Published May 18, 2022

TAMPA — Construction crews estimated that the Samuel I. Davis Cigar Factory's brick work was an hour from completion when a fire gutted the tower sitting atop the 50,000-square-foot structure in 1910.

But the damage was repaired, and the three-story factory at 900 N. Howard Ave. was finished later that year.

Good

From:	Brauerei Ganter GmbH & Co. KG Germany
Style:	German Pilsner Ranked #552
ABV:	4.8%
Score:	80 Ranked #26,146
Avg:	3.24 | pDev: 12.65%
Reviews:	3
Ratings:	13

facebook

Log In | Forgot Account?

Callander Drinks Company

1.5K followers • 295 following

Posts | About | Reels | Photos | Videos

Intro

Welcome to Callander Drinks Co!

We're four young & enthusiastic drink geeks! We love all things c

Page · Wine, Beer & Spirits Store

98 Main Street , Callander, United Kingdom

+44 1877 331164

shop@callanderdrinkscompany.co.uk

callanderdrinkscompany.co.uk

Closed now

Rating · 5.0 (16 Reviews)

Photos See all photos

Callander Drinks Company

Ad

Join us for this month's virtual tasting on Friday 19th April where we will be trying a variety of lowland whiskies!

https://shop.callanderdrinkscompany.co.uk/.../lowlands...

Log in or sign up for Facebook to connect with friends, family and people you know.

Log In | Create new account

CAVALRY SPV I LLC VS CALLANDER, CHRISTOPHER

Case Summary

On 09/05/2018 **CAVALRY SPV I LLC** filed an Other lawsuit against **CALLANDER, CHRISTOPHER.** This case was filed in Sumter County Florida Courts, Sumter County Courthouse located in Sumter, Florida. The Judges overseeing this case are PAUL MILITELLO and MILITELLO, PAUL LOUIE. The case status is Disposed - Other Disposed.

Search | Update | Share

An official website of the United States Government Here's how you know

U.S. Department of Defense

KARZAI SHAKE

Afghanistan President Hamid Karzai shakes hands with U.S. airmen at Heath N. Craig Joint Theater Hospital on Bagram Airfield, Afghanistan, May 8, 2010. Karzai was scheduled to travel to the United States to meet with President Barack Obama.

An official website of the United States Government Here's how you know

U.S. Department of Defense

Baghdad Meeting

Defense Secretary Dr. Mark T. Esper meets Iraqi Defense Minister Najah al-Shammari outside the Ministry of Defense in Baghdad, Oct. 23, 2019.

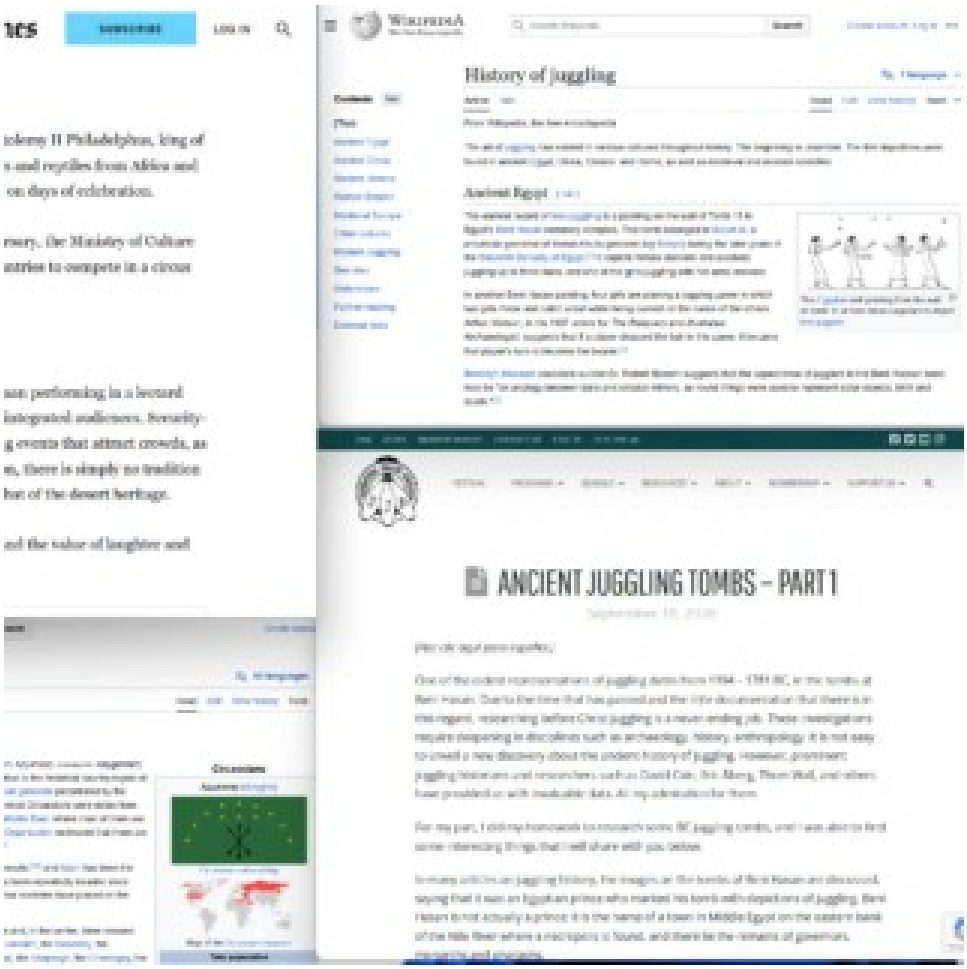
LOG IN
History of juggling
Ancient Egypt
ANCIENT JUGGLING TOMBS – PART 1

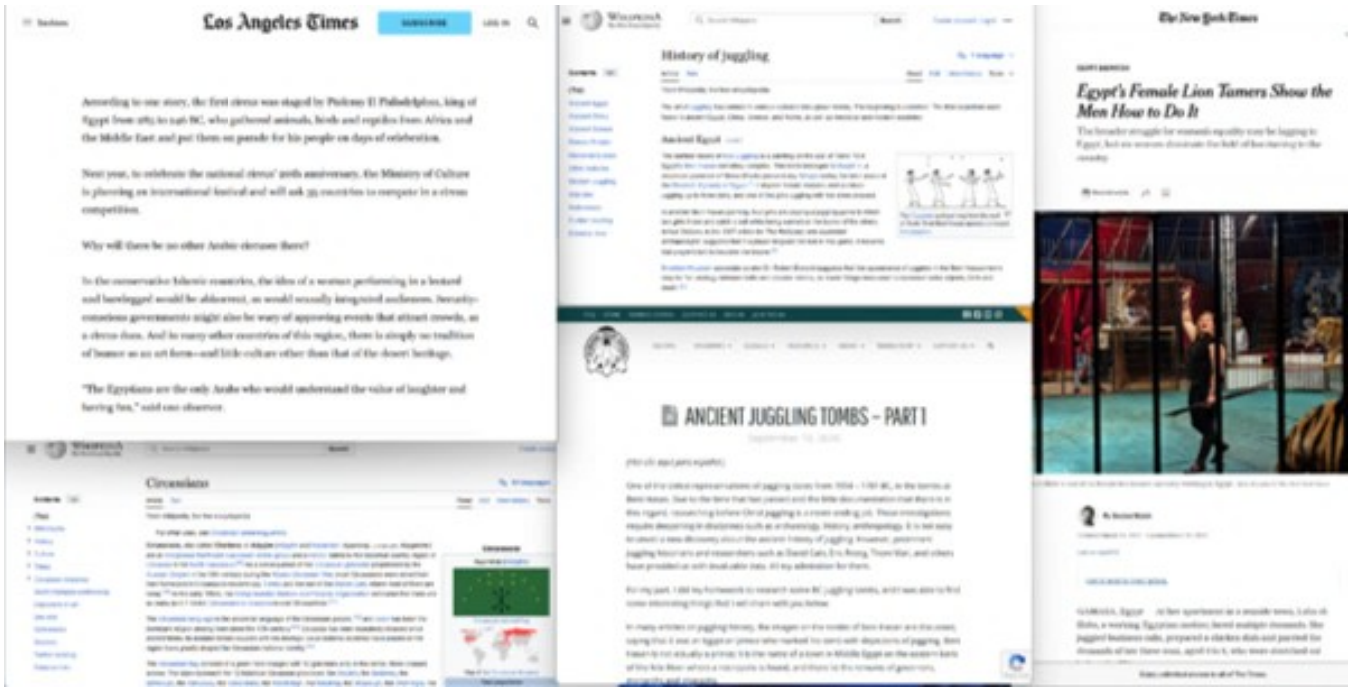

Los Angeles Times
SUBSCRIBE
LOG IN
According to one story, the first circus was staged by Ptolemy II Philadelphus, king of Egypt from 285 to 246 BC, who gathered animals, birds and reptiles from Africa and the Middle East and put them on parade for his people on days of celebration.
Next year, to celebrate the national circus' 20th anniversary, the Ministry of Culture is planning an international festival and will ask 35 countries to compete in a circus competition.
Why will there be no other Arabic circuses there?
In the conservative Islamic countries, the idea of a woman performing in a leotard and barelegged would be abhorrent, as would sexually integrated audiences. Security-conscious governments might also be wary of approving events that attract crowds, as a circus does. And in many other countries of this region, there is simply no tradition of humor as an art form—and little culture other than that of the desert heritage.
"The Egyptians are the only Arabs who would understand the value of laughter and having fun," said one observer.
History of juggling
Ancient Egypt
ANCIENT JUGGLING TOMBS – PART 1
Circassians
The New York Times
Egypt's Female Lion Tamers Show the Men How to Do It
The broader struggle for women's equality may be lagging in Egypt, but six women dominate the field of lion taming in the country.

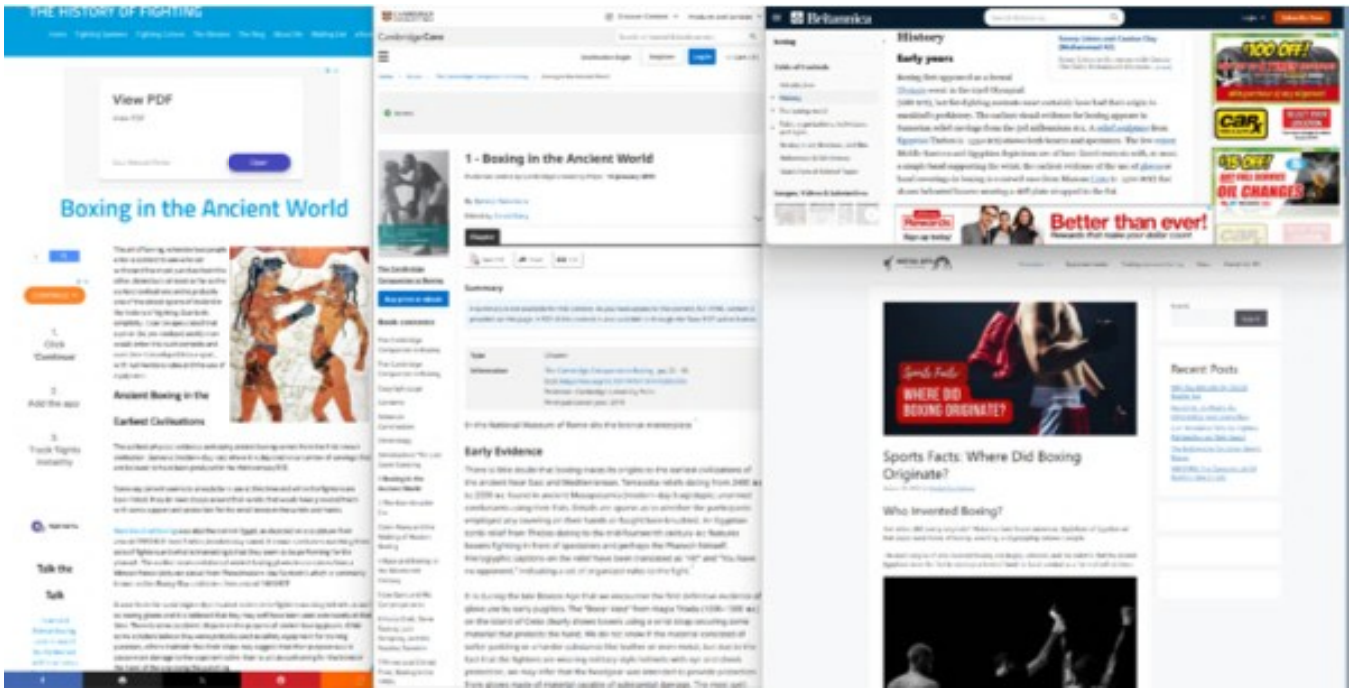
THE HISTORY OF FIGHTING
View PDF
Boxing in the Ancient World
Ancient Boxing in the
Earliest Civilizations
1 - Boxing in the Ancient World
Early Evidence
Britannica
History
Early years
Better than ever!
WHERE DID BOXING ORIGINATE?
Sports Facts: Where Did Boxing Originate?
Who Invented Boxing?
Recent Posts

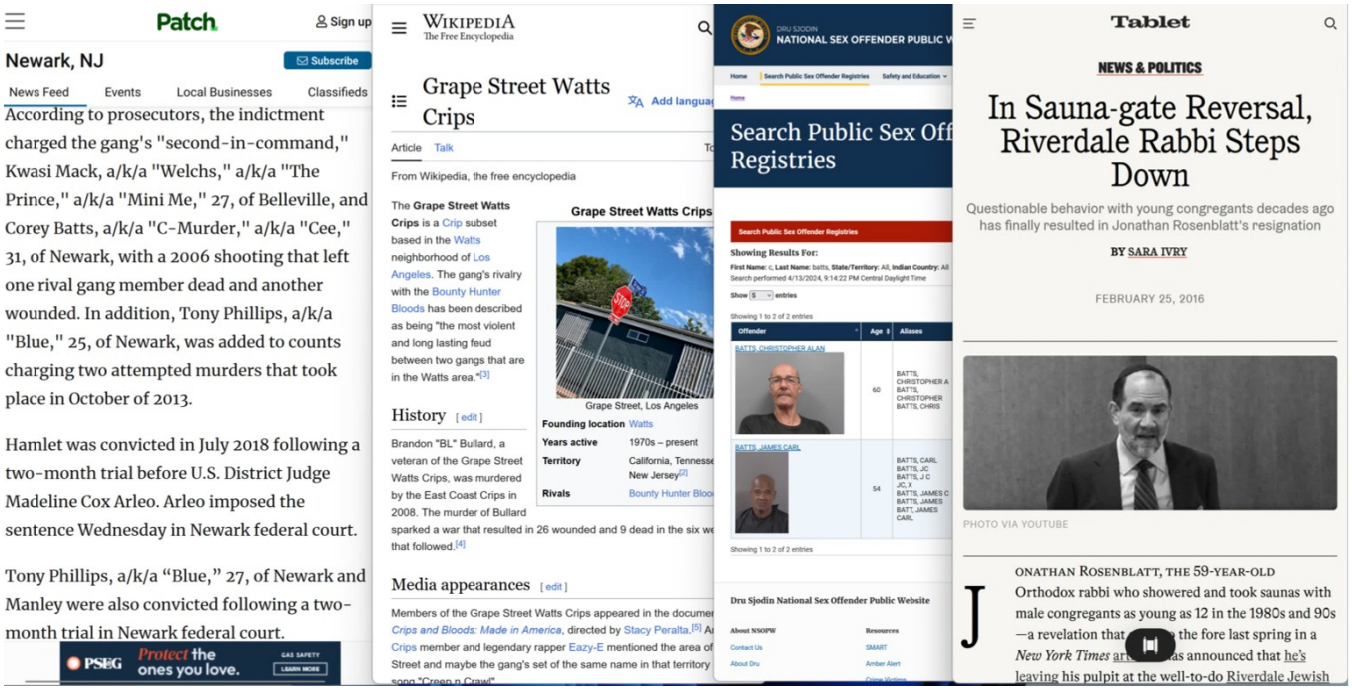
Patch
Sign up
Newark, NJ
Subscribe
News Feed
Events
Local Businesses
Classifieds
According to prosecutors, the indictment charged the gang's "second-in-command," Kwasi Mack, a/k/a "Welchs," a/k/a "The Prince," a/k/a "Mini Me," 27, of Belleville, and Corey Batts, a/k/a "C-Murder," a/k/a "Cee," 31, of Newark, with a 2006 shooting that left one rival gang member dead and another wounded. In addition, Tony Phillips, a/k/a "Blue," 25, of Newark, was added to counts charging two attempted murders that took place in October of 2013.
Hamlet was convicted in July 2018 following a two-month trial before U.S. District Judge Madeline Cox Arleo. Arleo imposed the sentence Wednesday in Newark federal court.
Tony Phillips, a/k/a "Blue," 27, of Newark and Manley were also convicted following a two-month trial in Newark federal court.
PSEG
Protect the ones you love.
GAS SAFETY
LEARN MORE
WIKIPEDIA
The Free Encyclopedia
Grape Street Watts Crips
Article
Talk
From Wikipedia, the free encyclopedia
The Grape Street Watts Crips is a Crip subset based in the Watts neighborhood of Los Angeles. The gang's rivalry with the Bounty Hunter Bloods has been described as being "the most violent and long lasting feud between two gangs that are in the Watts area."[3]
Grape Street Watts Crips
Grape Street, Los Angeles
Founding location Watts
Years active 1970s – present
Territory California, Tennessee, New Jersey[2]
Rivals Bounty Hunter Bloods
History
Brandon "BL" Bulard, a veteran of the Grape Street Watts Crips, was murdered by the East Coast Crips in 2008. The murder of Bullard sparked a war that resulted in 26 wounded and 9 dead in the six weeks that followed.[4]
Media appearances
Members of the Grape Street Watts Crips appeared in the documentary Crips and Bloods: Made in America, directed by Stacy Peralta.[5]
Crips member and legendary rapper Eazy-E mentioned the area of Street and maybe the gang's set of the same name in that territory song "Creep n Crawl"
NATIONAL SEX OFFENDER PUBLIC W
Search Public Sex Off Registries
Showing Results For:
Dru Sjodin National Sex Offender Public Website
Tablet
NEWS & POLITICS
In Sauna-gate Reversal, Riverdale Rabbi Steps Down
Questionable behavior with young congregants decades ago has finally resulted in Jonathan Rosenblatt's resignation
BY SARA IVRY
FEBRUARY 25, 2016
PHOTO VIA YOUTUBE
JONATHAN ROSENBLATT, THE 59-YEAR-OLD Orthodox rabbi who showered and took saunas with male congregants as young as 12 in the 1980s and 90s —a revelation that

MENA
Egyptian siblings with gigantism set five Guinness world records

Guinness Record World's
woman Gelgi is suffering f
Weaver syndrome

73°

News Channel 8

CRIME

Man who plotted to eat children asks for prison release due to virus

Geoffrey Portway. (Source: US District Court booking photo.)
by: WFLA 8 On Your Side Staff
Posted: Dec 3, 2020 / 09:57 AM EST
Updated: Dec 3, 2020 / 12:01 PM EST

SHARE

TAMPA, Fla. (WFLA) – A former Massachusetts resident who built a dungeon inside his home and plotted to torture and eat children has asked a judge to order his release from prison because he is at high risk of contracting the coronavirus.

Boston 25 reports Geoffrey Portway filed a motion for compassionate release, citing the more than 40 cases of coronavirus in his prison.

In a handwritten letter, Portway said he was at higher risk of becoming infected because he is obese and asked to be sent back to England, where he is from.

Related stories

POLICE LOGS

Police Logs
2024 Citrus Heights Police Log Spotlight: April 4-10

Police
Police conduct search of home near Mariposa Cemetery

Two Citrus Heights men among 12 arrested after 'horrendous' child porn investigation

Date: October 31, 2023

OPERATION MONSTER MASH

Citrus Heights residents Josh Steiner Sevilla, 40, and Christopher Kent Bowman, 38, top left, were among 12 suspects arrested in a

LAW & CRIME

Harvard-Educated U.S. Marine Sentenced After Pleading No Contest to Raping Victim in California Kidnapping Police Once Called a Hoax

An official website of the United States government
Here's how you know

United States Attorney's Office
Eastern District of Missouri

Menu

Search

PRESS RELEASE

Man Admits Transporting Child Pornography, Fleeing St. Louis

Wednesday, August 9, 2023

Share

For Immediate Release

U.S. Attorney's Office, Eastern District of Missouri

ST. LOUIS – A man from St. Louis on Wednesday admitted possessing and sharing child pornography and fleeing from St. Louis while on house arrest.

Daniel Bert, 38, pleaded guilty to a felony charge of transportation of child pornography. He admitted that after receiving two tips about Bert, the FBI discovered he was discussing his sexual interest in young children on Kik Messenger. An undercover FBI special agent began communicating with Bert on another app, Wickr, and Bert sent a picture of his genitals to the agent. He also expressed his sexual interest in young children, his plea agreement says. In text messages, Bert told the agent that he had a hard drive full of child pornography. On the same day that agents obtained a search warrant for Bert's home, Bert asked the undercover agent to join him in an online video chat during which Bert played videos containing child pornography.

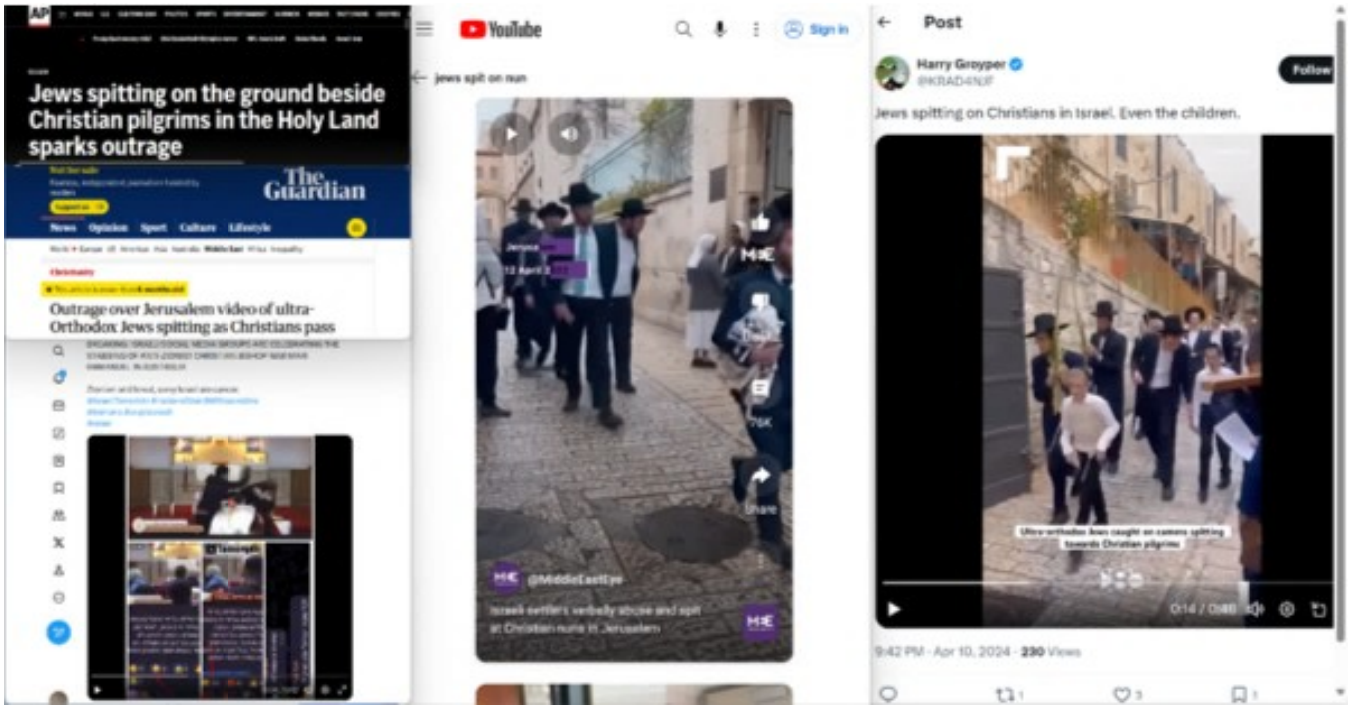
Jews spitting on the ground beside Christian pilgrims in the Holy Land sparks outrage
The Guardian
Outrage over Jerusalem video of ultra-Orthodox Jews spitting as Christians pass
YouTube
Sign in
jews spit on nun
@MiddleEastEye
Israeli settlers verbally abuse and spit at Christian nuns in Jerusalem
Post
Harry Groyper
@KRAD4NUF
Follow
Jews spitting on Christians in Israel. Even the children.
9:42 PM · Apr 10, 2024 · 230 Views

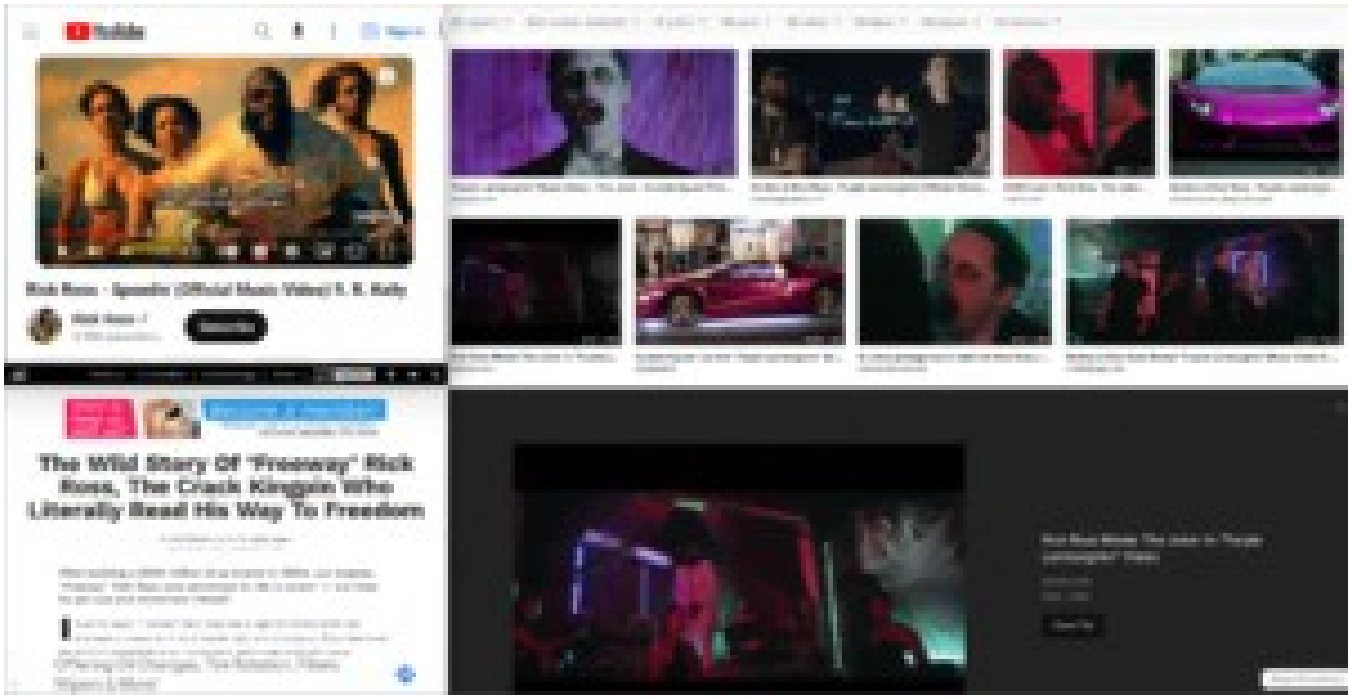
The Wild Story Of 'Freeway' Rick Ross, The Crack Kingpin Who Literally Read His Way To Freedom

Woman Who Escaped From "Children Of God" Cult Tells Her Story Of Abuse And Brainwashing
The Children Of God: 5 Disturbing Facts About The Pro-Pedophilia Sex Cult

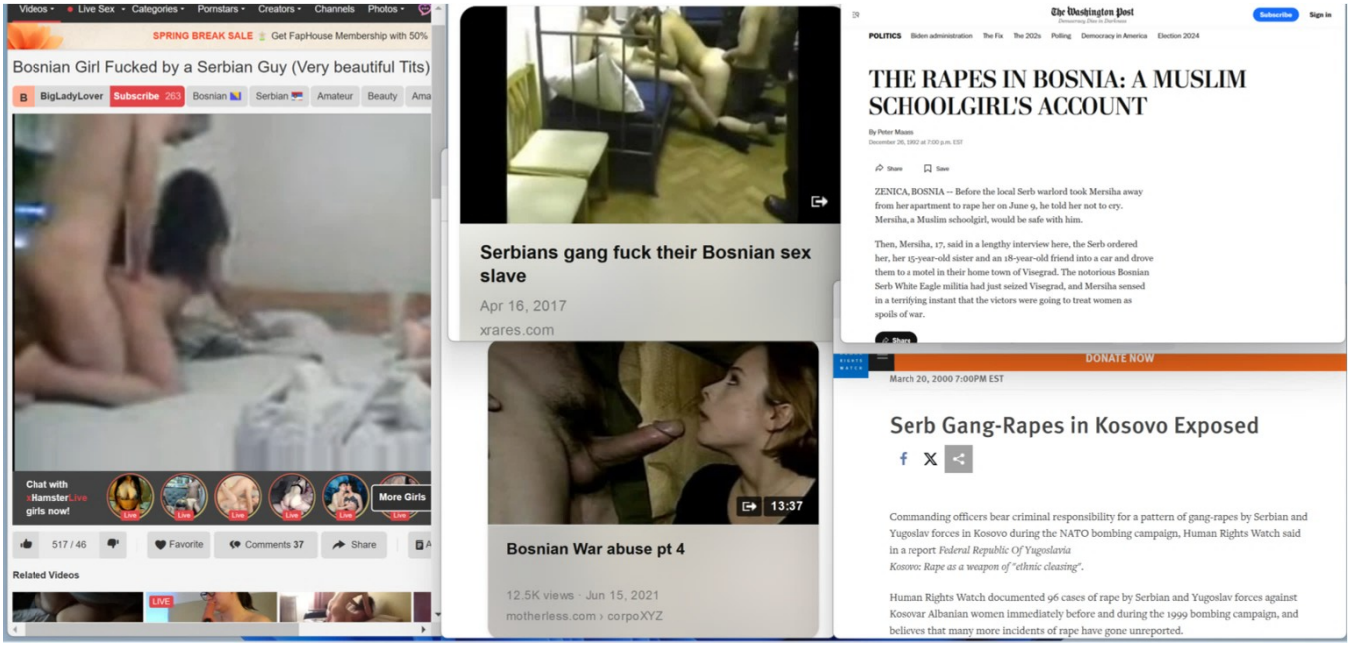
Bosnian Girl Fucked by a Serbian Guy (Very beautiful Tits)
SPRING BREAK SALE
Get FapHouse Membership with 50%
Chat with Hamster Live girls now!
More Girls
Related Videos
Serbians gang fuck their Bosnian sex slave
Apr 16, 2017
xrares.com
13:37
Bosnian War abuse pt 4
12.5K views · Jun 15, 2021
motherless.com › corpoXYZ
The Washington Post
THE RAPES IN BOSNIA: A MUSLIM SCHOOLGIRL'S ACCOUNT
ZENICA, BOSNIA -- Before the local Serb warlord took Mersiha away from her apartment to rape her on June 9, he told her not to cry. Mersiha, a Muslim schoolgirl, would be safe with him.
Then, Mersiha, 17, said in a lengthy interview here, the Serb ordered her, her 15-year-old sister and an 18-year-old friend into a car and drove them to a motel in their home town of Visegrad. The notorious Bosnian Serb White Eagle militia had just seized Visegrad, and Mersiha sensed in a terrifying instant that the victors were going to treat women as spoils of war.
DONATE NOW
March 20, 2000 7:00PM EST
Serb Gang-Rapes in Kosovo Exposed
Commanding officers bear criminal responsibility for a pattern of gang-rapes by Serbian and Yugoslav forces in Kosovo during the NATO bombing campaign, Human Rights Watch said in a report Federal Republic Of Yugoslavia
Kosovo: Rape as a weapon of "ethnic cleasing".
Human Rights Watch documented 96 cases of rape by Serbian and Yugoslav forces against Kosovar Albanian women immediately before and during the 1999 bombing campaign, and believes that many more incidents of rape have gone unreported.

SIGN IN CREATE ACCOUNT + ENGLISH

Video The 19th in 2020 The 8:46 Project News Tech

Chatting About Jewishness with the Greatest Jewish Porn Stars

Does a background in Judaism make you a better adult actor?

AK By Adam Kowac

December 10, 2014, 9:05pm Share Tweet Snap

JAMES DEEN. PHOTO VIA DOC JOHNSON/WIKIMEDIA COMMONS.

James Deen is going out to the desert to fuck, but first, he has to make his way to the bank.

If you have a "Jews love money" joke in mind, now would be the time to make it.

The crown prince of porn is totally OK with jokes about his Semitism. You would be too if your nice, Jewish, boy-next-door looks had made you arguably the biggest (heh) male porn star of all time.

By now, his bio is well known. Born in Los Angeles County to successful engineer parents, he grew up in an upper-middle-class household in Pasadena. Rather than following in his parents' white-collar footsteps, however, he says he made the decision to go into porn while still in kindergarten. His slight build, smile, and tendency to somehow communicate an innate sweetness while balls-deep in a colleague's asshole gained him legions of female fans, rocketing him to porn star fame, and eventually, real fame. But before the blowjobs, the profiles in GQ, and the time he costarred with Lindsay Lohan in a crowdfunded film, Deen was just Bryan Matthew Sevilla, a boy who went to synagogue on the high holidays like all the other Yids.

"I don't know if I'm the only [Jewish porn star]," he says in a voice that recalls every overly excited Jew-boy I ever went to summer camp with. "But I'm definitely the loudest one about my Jewish heritage."

He's part of a long and proud tradition of porn stars who are not just Jewish, but whose Judaism can be considered a defining trait. Ron Jeremy may be notorious for his homeliness (despite the fact that as a young man, he was one mean, lean hunk of a dude), but the Hedgehog is fugly in a very stereotypical old-Jewish-man way: excess body hair, a prominent nose, a physique that's definitely had more than its share of kuegel and knishes.

Seymore Butts (a.k.a. Adam Glasser) transcended his fame as the pioneer of vaginal fisting porn to gain mainstream recognition in the early 2000s Showtime series *Family Business*, which featured both his impressive Jewfro and showed how his tight-knit Jewish family helped him run his porn empire. The appeal was tha: this could be the family next to you at any Reform synagogue service.

home watch the program prosecuting the business special reports

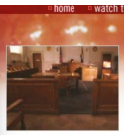

warning! sections of this document contain explicit descriptions of sexual acts

a case to watch: people v. adam glasser

could the adam glasser trial in los angeles be the first in a wave of obscenity cases brought by state and federal prosecutors emboldened by the bush administration? that was the question hanging over the adult film industry in late 2001. but on march 20, 2002--the day the case would have gone to trial--glasser and his attorney announced they had reached a settlement with the los angeles city attorney's office. he pled guilty to a public nuisance charge and paid a $1000 fine to a victims restitution fund. glasser also agreed to offer an edited version of "tampa tushy fest, part 1" for california buyers. however, under the plea agreement, glasser is free to sell the unedited version in california without fear of future obscenity charges. glasser called the settlement 'a great day for the adult industry, the free speech movement and...the millions of consumers who enjoy their rights to watch the adult entertainment of their choice."

Here's some background on the case. Glasser's trial would have taken place in the porn industry's backyard -- Los Angeles. Scheduled for late February 2002, it would have been the city's first obscenity case to go before a jury since 1993.

Adam Glasser (known in the porn business as "Seymore Butts") and his company Seymore Inc. were charged with two counts of obscenity for a 1998 video called "Tampa Tushy Fest, Part 1." Glasser was offered a plea bargain with probation and a small fine, but turned it down.

As in Glasser's other sex videos -- his company, which he says is worth $2 million, releases about 20 films every year -- this film shows hardcore (i.e., explicit) anal sex, oral sex, and vaginal sex. It also shows "fisting," with women inserting their hands inside of one another.

Deputy L.A. city attorney Deborah Sanchez said she was prosecuting because "Tampa Tushy Fest, Part 1" is filled with scenes that depict sexuality in "a patently offensive way." (**Read** more in Sanchez's extended interview with FRONTLINE. **WARNING: This interview contains explicit descriptions of sexual acts.**)

James Deen

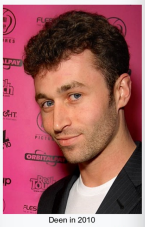

Deen in 2010

Born	Bryan Matthew Sevilla[1] February 7, 1986 (age 38)[2] Los Angeles County, California, U.S.[3]
Other names	James Deen[2] James Dean[2]
Years active	2004–present
Height	5 ft 8 in (1.73 m)[3]
Website	jamesdeen.com

Los Angeles County Measure B, an ned the measure's constitutionality.

eb series, em on a

eam Pryor ll, Richard

Deen on a film set in 2007

fessor public, een was restricted to speaking to the

of Wisconsin–Madison.[27]

News > World > Americas

Accuser of porn actor James Deen calls for more scrutiny of abuse claims amid Weinstein accusations

'Why is James Deen still granted shade to abuse women!?' asks performer who says she was 'almost raped' by star

Jon Sharman • Wednesday 01 November 2017 17:15 GMT

• Comments

Porn star James Deen *(Getty Images)*

Your briefing on the latest headlines from across the US

Chatting About Jewishness with the Greatest Jewish Porn Stars
Does a background in Judaism make you a better adult actor?
James Deen is going out to the desert to fuck, but first, he has to make his way to the bank.
If you have a "Jews love money" joke in mind, now would be the time to make it.
The crown prince of porn is totally OK with jokes about his Semitism. You would be too if your nice, Jewish, boy-next-door looks had made you arguably the biggest (heh) male porn star of all time.
By now, his bio is well known. Born in Los Angeles County to successful engineer parents, he grew up in an upper-middle-class household in Pasadena. Rather than following in his parents' white-collar footsteps, however, he says he made the decision to go into porn while still in kindergarten. His slight build, smile, and tendency to somehow communicate an innate sweetness while balls-deep in a colleague's asshole gained him legions of female fans, rocketing him to porn star fame, and eventually, real fame. But before the blowjobs, the profiles in GQ, and the time he costarred with Lindsay Lohan in a crowdfunded film, Deen was just Bryan Matthew Sevilla, a boy who went to synagogue on the high holidays like all the other Yids.
"I don't know if I'm the only [Jewish porn star]," he says in a voice that recalls every overly excited Jew-boy I ever went to summer camp with. "But I'm definitely the loudest one about my Jewish heritage."
He's part of a long and proud tradition of porn stars who are not just Jewish, but whose Judaism can be considered a defining trait. Ron Jeremy may be notorious for his homeliness (despite the fact that as a young man, he was one mean, lean hunk of a dude), but the Hedgehog is fugly in a very stereotypical old-Jewish-man way: excess body hair, a prominent nose, a physique that's definitely had more than its share of kuegel and knishes.
Seymore Butts (a.k.a. Adam Glasser) transcended his fame as the pioneer of vaginal fisting porn to gain mainstream recognition in the early 2000s Showtime series Family Business, which featured both his impressive Jewfro and showed how his tight-knit Jewish family helped him run his porn empire. The appeal was tha: this could be the family next to you at any Reform synagogue service.
warning! sections of this document contain explicit descriptions of sexual acts
a case to watch: people v. adam glasser
could the adam glasser trial in los angeles be the first in a wave of obscenity cases brought by state and federal prosecutors emboldened by the bush administration? that was the question hanging over the adult film industry in late 2001. but on march 20, 2002--the day the case would have gone to trial--glasser and his attorney announced they had reached a settlement with the los angeles city attorney's office. he pled guilty to a public nuisance charge and paid a $1000 fine to a victims restitution fund. glasser also agreed to offer an edited version of "tampa tushy fest, part 1" for california buyers. however, under the plea agreement, glasser is free to sell the unedited version in california without fear of future obscenity charges. glasser called the settlement 'a great day for the adult industry, the free speech movement and...the millions of consumers who enjoy their rights to watch the adult entertainment of their choice."
Here's some background on the case. Glasser's trial would have taken place in the porn industry's backyard -- Los Angeles. Scheduled for late February 2002, it would have been the city's first obscenity case to go before a jury since 1993.
Adam Glasser (known in the porn business as "Seymore Butts") and his company Seymore Inc. were charged with two counts of obscenity for a 1998 video called "Tampa Tushy Fest, Part 1." Glasser was offered a plea bargain with probation and a small fine, but turned it down.
As in Glasser's other sex videos -- his company, which he says is worth $2 million, releases about 20 films every year -- this film shows hardcore (i.e., explicit) anal sex, oral sex, and vaginal sex. It also shows "fisting," with women inserting their hands inside of one another.
Deputy L.A. city attorney Deborah Sanchez said she was prosecuting because "Tampa Tushy Fest, Part 1" is filled with scenes that depict sexuality in "a patently offensive way." (Read more in Sanchez's extended interview with FRONTLINE. WARNING: This interview contains explicit descriptions of sexual acts.)
James Deen
Deen in 2010
Born Bryan Matthew Sevilla[1] February 7, 1986 (age 38)[2] Los Angeles County, California, U.S.[3]
Other names James Deen[2] James Dean[2]
Years active 2004–present
Height 5 ft 8 in (1.73 m)[3]
Website jamesdeen.com
Los Angeles County Measure B, an ned the measure's constitutionality.
Deen on a film set in 2007
News > World > Americas
Accuser of porn actor James Deen calls for more scrutiny of abuse claims amid Weinstein accusations
'Why is James Deen still granted shade to abuse women!?' asks performer who says she was 'almost raped' by star
Jon Sharman • Wednesday 01 November 2017 17:15 GMT
• Comments
Porn star James Deen (Getty Images)
Your briefing on the latest headlines from across the US

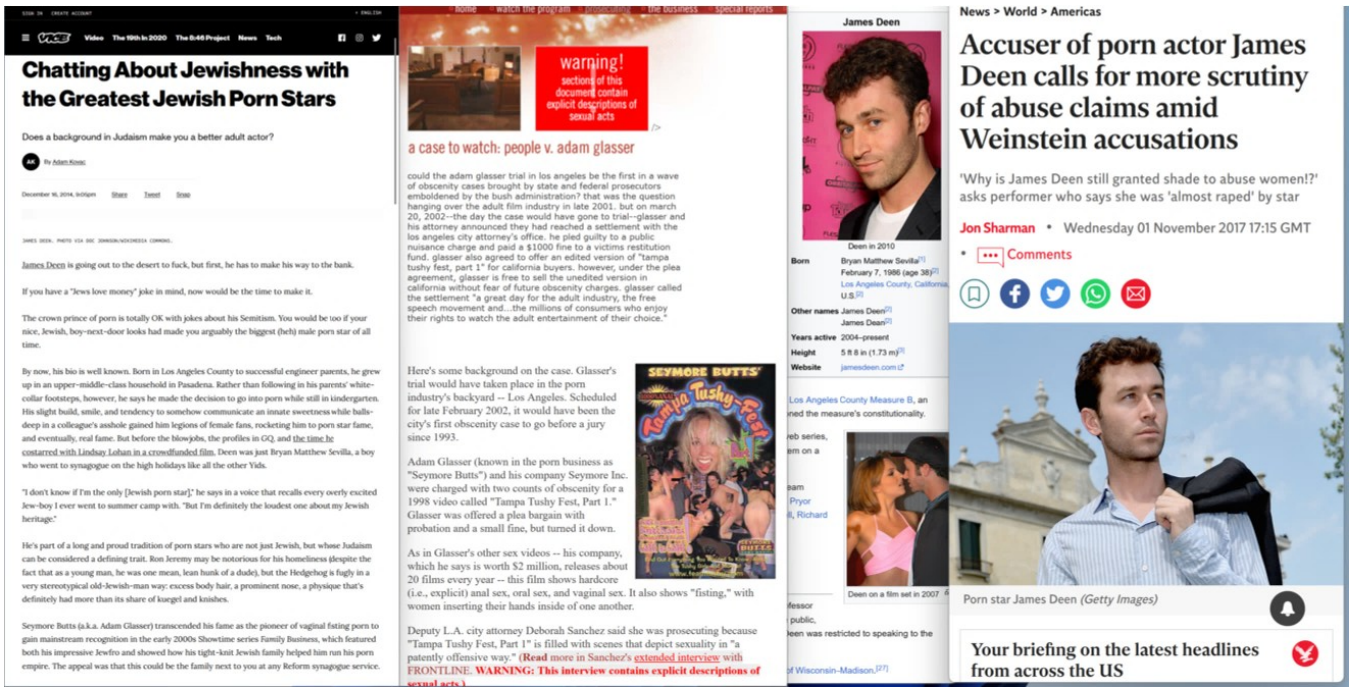

SIGN IN CREATE ACCOUNT

Video The 19th In 2020 The 8:46 Project News Tech

Chatting About Jewishness with the Greatest Jewish Porn Stars

Does a background in Judaism make you a better adult actor?

By Adam Kowac

December 16, 2014, 9:00pm Share Tweet Snap

JAMES DEEN. PHOTO VIA DOC JOHNSON/WIKIMEDIA COMMONS.

James Deen is going out to the desert to fuck, but first, he has to make his way to the bank.

If you have a "Jews love money" joke in mind, now would be the time to make it.

The crown prince of porn is totally OK with jokes about his Semitism. You would be too if your nice, Jewish, boy-next-door looks had made you arguably the biggest (heh) male porn star of all time.

By now, his bio is well known. Born in Los Angeles County to successful engineer parents, he grew up in an upper-middle-class household in Pasadena. Rather than following in his parents' white-collar footsteps, however, he says he made the decision to go into porn while still in kindergarten. His slight build, smile, and tendency to somehow communicate an innate sweetness while balls-deep in a colleague's asshole gained him legions of female fans, rocketing him to porn star fame, and eventually, real fame. But before the blowjobs, the profiles in GQ, and the time he costarred with Lindsay Lohan in a crowdfunded film, Deen was just Bryan Matthew Sevilla, a boy who went to synagogue on the high holidays like all the other Yids.

"I don't know if I'm the only [Jewish porn star]," he says in a voice that recalls every overly excited Jew-boy I ever went to summer camp with. "But I'm definitely the loudest one about my Jewish heritage."

He's part of a long and proud tradition of porn stars who are not just Jewish, but whose Judaism can be considered a defining trait. Ron Jeremy may be notorious for his homeliness (despite the fact that as a young man, he was one mean, lean hunk of a dude), but the Hedgehog is fugly in a very stereotypical old-Jewish-man way: excess body hair, a prominent nose, a physique that's definitely had more than its share of kuegel and knishes.

Seymore Butts (a.k.a. Adam Glasser) transcended his fame as the pioneer of vaginal fsting porn to gain mainstream recognition in the early 2000s Showtime series Family Business, which featured both his impressive Jewfro and showed how his tight-knit Jewish family helped him run his porn empire. The appeal was that this could be the family next to you at any Reform synagogue service.

home watch the program frontline the business special reports

warning! section of this document contain explicit descriptions of sexual acts

a case to watch: people v. adam glasser

could the adam glasser trial in los angeles be the first in a wave of obscenity cases brought by state and federal prosecutors emboldened by the bush administration? that was the question hanging over the adult film industry in late 2001. but on march 20, 2002--the day the case would have gone to trial--glasser and his attorney announced they had reached a settlement with the los angeles city attorney's office. he pled guilty to a public nuisance charge and paid a $1000 fine to a victims restitution fund. glasser also agreed to offer an edited version of "tampa tushy fest, part 1" for california buyers. however, under the plea agreement, glasser is free to sell the unedited version in california without fear of future obscenity charges. glasser called the settlement "a great day for the adult industry, the free speech movement and...the millions of consumers who enjoy their rights to watch the adult entertainment of their choice."

Here's some background on the case. Glasser's trial would have taken place in the porn industry's backyard -- Los Angeles. Scheduled for late February 2002, it would have been the city's first obscenity case to go before a jury since 1993.

Adam Glasser (known in the porn business as "Seymore Butts") and his company Seymore Inc. were charged with two counts of obscenity for a 1998 video called "Tampa Tushy Fest, Part 1." Glasser was offered a plea bargain with probation and a small fine, but turned it down.

As in Glasser's other sex videos -- his company, which he says is worth $2 million, releases about 20 films every year -- this film shows hardcore (i.e., explicit) anal sex, oral sex, and vaginal sex. It also shows "fisting," with women inserting their hands inside of one another.

Deputy L.A. city attorney Deborah Sanchez said she was prosecuting because "Tampa Tushy Fest, Part 1" is filled with scenes that depict sexuality in "a patently offensive way." (Read more in Sanchez's extended interview with FRONTLINE. WARNING: This interview contains explicit descriptions of sexual acts.)

James Deen

Deen in 2010

Born	Bryan Matthew Sevilla[1] February 7, 1986 (age 38)[2] Los Angeles County, California, U.S.[3]
Other names	James Deen[2] James Dean[2]
Years active	2004–present
Height	5 ft 8 in (1.73 m)[3]
Website	jamesdeen.com

Los Angeles County Measure B, an ned the measure's constitutionality.

eb series, em on a

eam Pryor l, Richard

Deen on a film set in 2007

fessor public, een was restricted to speaking to the

f Wisconsin-Madison.[27]

News > World > Americas

Accuser of porn actor James Deen calls for more scrutiny of abuse claims amid Weinstein accusations

'Why is James Deen still granted shade to abuse women!?' asks performer who says she was 'almost raped' by star

Jon Sharman • Wednesday 01 November 2017 17:15 GMT

• Comments

Porn star James Deen *(Getty Images)*

Your briefing on the latest headlines from across the US

Sahih al-Bukhari » Military Expeditions led by the Prophet (pbuh) (Al-Maghaazi) - كتاب المغازى

Narrated Abu `Uthman:

I heard from Sa`d, the first man who has thrown an arrow in Allah's Cause, and from Abu Bakra who jumped over the wall of the Ta'if Fort along with a few persons and came to the Prophet. They both said, "We heard the Prophet saying, " If somebody claims to be the son of somebody other than his father knowingly, he will be denied Paradise (i.e. he will not enter Paradise).' " Narrated Ma`mar from `Asim from Abu Al-`Aliya or Abu `Uthman An-Nahdi who said. "I heard Sa`d and Abu Bakra narrating from the Prophet." `Asim said, "I said (to him), 'Very trustworthy persons have narrated to you.' He said, 'Yes, one of them was the first to throw an arrow in Allah's Cause and the other came to the Prophet in a group of thirty-three persons from Ta'if.'

حَدَّثَنَا مُحَمَّدُ بْنُ بَشَّارٍ، حَدَّثَنَا غُنْدَرٌ، حَدَّثَنَا شُعْبَةُ، عَنْ عَاصِمٍ، قَالَ سَمِعْتُ أَبَا عُثْمَانَ، قَالَ سَمِعْتُ سَعْدًا ـ وَهُوَ أَوَّلُ مَنْ رَمَى بِسَهْمٍ فِي سَبِيلِ اللَّهِ ـ وَأَبَا بَكْرَةَ ـ وَكَانَ تَسَوَّرَ حِصْنَ الطَّائِفِ فِي أُنَاسٍ ـ فَجَاءَ إِلَى النَّبِيِّ صلى الله عليه وسلم فَقَالاَ سَمِعْنَا النَّبِيَّ صلى الله عليه وسلم يَقُولُ " **مَنِ ادَّعَى إِلَى غَيْرِ أَبِيهِ وَهُوَ يَعْلَمُ فَالْجَنَّةُ عَلَيْهِ حَرَامٌ** ". وَقَالَ هِشَامٌ وَأَخْبَرَنَا مَعْمَرٌ، عَنْ عَاصِمٍ، عَنْ أَبِي الْعَالِيَةِ، أَوْ أَبِي عُثْمَانَ النَّهْدِيِّ قَالَ سَمِعْتُ سَعْدًا، وَأَبَا، بَكْرَةَ عَنِ النَّبِيِّ صلى الله عليه وسلم. قَالَ عَاصِمٌ قُلْتُ لَقَدْ شُهِدَ عِنْدَكَ رَجُلاَنِ حَسْبُكَ بِهِمَا. قَالَ أَجَلْ أَمَّا أَحَدُهُمَا فَأَوَّلُ مَنْ رَمَى بِسَهْمٍ فِي سَبِيلِ اللَّهِ، وَأَمَّا الآخَرُ فَنَزَلَ إِلَى النَّبِيِّ صلى الله عليه وسلم ثَالِثَ ثَلاَثَةٍ وَعِشْرِينَ مِنَ الطَّائِفِ.

Reference : Sahih al-Bukhari 4326, 4327
In-book reference : Book 64, Hadith 356
USC-MSA web (English) reference : Vol. 5, Book 59, Hadith 616
(deprecated numbering scheme)

CNN.com /world

updated 8:02 a.m. EDT, Wed May 28, 2008

Hundreds of New Testaments torched in Israel

STORY HIGHLIGHTS

- Israeli police to probe recent burning of New Testaments in Or-Yehuda
- Deputy mayor admits collecting "Messianic propaganda," but did not support burning
- Anti-Defamation League, other groups criticize burning

By Mark Bixler
CNN

(CNN) -- Police in Israel are investigating the burning of hundreds of New Testaments in a city near Tel Aviv, an incident that has alarmed advocates of religious freedom.

Investigators plan to review photographs and footage showing "a fairly large" number of New Testaments being torched this month in the city of Or-Yehuda, a police spokesman, Micky Rosenfeld, said Wednesday.

News accounts in Israel have quoted Uzi Aharon, the deputy mayor of Or-Yehuda, as saying he organized students who burned several hundred copies of the New Testament. The deputy mayor gave interviews to Israeli radio and television stations after word of the incident surfaced about two weeks ago.

Soon he was talking with Russian, Italian and French television stations, "explaining to their highly offended audiences back home how he had not meant for the Bibles to be burned, and trying to undo the damage caused by the news (and photographs) of Jews burning New Testaments," The Jerusalem Post reported.

Aharon told CNN on Wednesday that he collected New Testaments and other "Messianic propaganda" that had been handed out in the city but that he did not plan or organize a burning. Instead, he said, three teenagers set fire to a pile of New Testaments while he was not present. Once he learned what was going on, he said, he stopped the burning.

The episode has worried defenders of Israel's minority population of Messianic Jews, who consider themselves Jewish but believe in the divinity of Jesus, as do Christians. It also has concerned evangelical Christians in North America, Europe and Asia, who visit Israel by the hundreds of thousands.

Don't Miss

- U.S. donor says Israeli leader received $150,000
- Clash, crash-landing mar Israel's 60th birthday party
- In Depth: Israel at 60

Calev Myers, an attorney for Messianic Jews in Israel, told CNN he plans to file a formal complaint Thursday with the national police at the request of the United Christian Council in Israel, an umbrella organization for a few dozen Christian organizations outside Israel.

"I hope the people who are responsible for breaking the law will be indicted and prosecuted," he said.

About 200 New Testaments were burned, Aharon said, but he saved another 200.

His goal was to stop attempts to distribute Christian literature in the city, he said.

Myers, however, said he doubts that Messianic Jewish missionaries distributed the New Testaments. He said it's not clear how the volumes found their way into homes in Or-Yehuda.

The deputy mayor told CNN he respects the New Testament and would not do what has been done to the Jews in the past -- a reference to Nazi burning of Jewish and other books in the 1930s, and other occasions when Jewish texts, including sacred ones, were burned.

Myers said his complaint will ask the authorities to investigate possible violations of two Israeli laws. One forbids the destruction or desecration of any religious icon or item that a group holds sacred. Another bans

Most Popular

STORIES — Most Viewed | Most Emailed | Top Searches

1. 4 dead in Honduras plane wreck
2. Air Force wing falls short
3. Landmark seafood business burns
4. Clinton lawyer: Seat all delegates
5. Power sats may hold bright future
6. Skydivers leap from crashing plane
7. McClellan Supports Obama agenda
8. Judge delays reunion for sect kids
9. Crane collapses in New York
10. Official speculates on oil inquiry

more most popular »

VIDEOS

TOPICS

careerbuilder.com — Quick Job Search — keyword(s): — enter city: — State — Job type

- Part Time Jobs
- Sales & Marketing Jobs
- Customer Service Jobs

amazon — Deliver to Israel — Books — Search Amazon — EN — Hello, sign in Account &

All | Today's Deals | Customer Service | Registry | Gift Cards | Sell

We are experiencing shipping delays in your area. Please expect extended delivery time.

Books | Advanced Search | New Releases | Best Sellers & More | Amazon Book Clubs | Children's Books | Textbooks | Best Books o

Love and Friendship — 1,027 — -18% $1

Books › Humor & Entertainment › Humor

Kosher Porn Hardcover – September 30, 2014

by Sarah Rosen (Author)

4.6 ★★★★☆ 27 ratings — See all formats and editions

Hardcover $10.97 — Other Used from $6.

Buy used: $10.97

$8.39 delivery May

Deliver to Israel

Used: Very Good | Sold by ThriftBook:

Access codes and supp with used items.

Add to List

Based on the popular blog, Porn4Jews, *Kosher Porn* marries traditional Jewish values with hilarious modern-day memes.

Shalom! If you came here in search of pornography, we suggest that you quietly step away and continue your search elsewhere. But, if Hebrew-speaking, challah-eating mensches turn you on, then Mazel Tov! Your prayers have been answered. This kind of "porn" is nudity-free, 100 percent kosher-certified, and, if we did our job right -- pretty damn funny. In other words, this porn is marriage material. This collection of photos paired with hilarious captions is the perfect gift book for Jews this Hanukkah season or any time of year. L'chain!

Roll over image to zoom in

Follow the author — Sarah Rosen — Follow

Report an issue with this product or seller

Print length: 128 pages — Language: English

Used (3) from $10.9

Not in a cl

Products related to this item — Page 1

CNN.com /world

Hundreds of New Testaments torched in Israel

Most Popular

Kosher Porn Hardcover – September 30, 2014

Products related to this item

CNN.com /world

updated 8:02 a.m. EDT, Wed May 28, 2008

Hundreds of New Testaments torched in Israel

STORY HIGHLIGHTS
- Israeli police to probe recent burning of New Testaments in Or-Yehuda
- Deputy mayor admits collecting "Messianic propaganda," but did not support burning
- Anti-Defamation League, other groups criticize burning

By Mark Bixler
CNN

(CNN) -- Police in Israel are investigating the burning of hundreds of New Testaments in a city near Tel Aviv, an incident that has alarmed advocates of religious freedom.

Investigators plan to review photographs and footage showing "a fairly large" number of New Testaments being torched this month in the city of Or-Yehuda, a police spokesman, Micky Rosenfeld, said Wednesday.

News accounts in Israel have quoted Uzi Aharon, the deputy mayor of Or-Yehuda, as saying he organized students who burned several hundred copies of the New Testament. The deputy mayor gave interviews to Israeli radio and television stations after word of the incident surfaced about two weeks ago.

Soon he was talking with Russian, Italian and French television stations, "explaining to their highly offended audiences back home how he had not meant for the Bibles to be burned, and trying to undo the damage caused by the news (and photographs) of Jews burning New Testaments," The Jerusalem Post reported.

Aharon told CNN on Wednesday that he collected New Testaments and other "Messianic propaganda" that had been handed out in the city but that he did not plan or organize a burning. Instead, he said, three teenagers set fire to a pile of New Testaments while he was not present. Once he learned what was going on, he said, he stopped the burning.

The episode has worried defenders of Israel's minority population of Messianic Jews, who consider themselves Jewish but believe in the divinity of Jesus, as do Christians. It also has concerned evangelical Christians in North America, Europe and Asia, who visit Israel by the hundreds of thousands.

Don't Miss
- U.S. donor says Israeli leader received $150,000
- Clash, crash-landing mar Israel's 60th birthday party
- In Depth: Israel at 60

Calev Myers, an attorney for Messianic Jews in Israel, told CNN he plans to file a formal complaint Thursday with the national police at the request of the United Christian Council in Israel, an umbrella organization for a few dozen Christian organizations outside Israel.

"I hope the people who are responsible for breaking the law will be indicted and prosecuted," he said.

About 200 New Testaments were burned, Aharon said, but he saved another 200.

His goal was to stop attempts to distribute Christian literature in the city, he said.

Myers, however, said he doubts that Messianic Jewish missionaries distributed the New Testaments. He said it's not clear how the volumes found their way into homes in Or-Yehuda.

The deputy mayor told CNN he respects the New Testament and would not do what has been done to the Jews in the past -- a reference to Nazi burning of Jewish and other books in the 1930s, and other occasions when Jewish texts, including sacred ones, were burned.

Myers said his complaint will ask the authorities to investigate possible violations of two Israeli laws. One forbids the destruction or desecration of any religious icon or item that a group holds sacred. Another bans

Most Popular
- STORIES
- Most Viewed | Most Emailed | Top Searches
1. 4 dead in Honduras plane wreck
2. Air Force wing falls short
3. Landmark seafood business burns
4. Clinton lawyer: Seat all delegates
5. Power sats may hold bright future
6. Skydivers leap from crashing plane
7. McClellan Supports Obama agenda
8. Judge delays reunion for sect kids
9. Crane collapses in New York
10. Official speculates on oil inquiry

more most popular »
- VIDEOS
- TOPICS

careerbuilder.com
Quick Job Search
• Part Time Jobs
• Sales & Marketing Jobs
• Customer Service Jobs
State | Job type

amazon | Deliver to Israel | Books | Search Amazon | EN | Hello, sign in Account &

All | Today's Deals | Customer Service | Registry | Gift Cards | Sell

We are experiencing shipping delays in your area. Please expect extended delivery time.

Books | Advanced Search | New Releases | Best Sellers & More | Amazon Book Clubs | Children's Books | Textbooks | Best Books o

Love and Friendship 1,027 -18% $1

Books › Humor & Entertainment › Humor

Kosher Porn Hardcover – September 30, 2014

by Sarah Rosen (Author)

4.6 ★★★★☆ 27 ratings | See all formats and editions

Hardcover $10.97
Other Used from $6.

Buy used: $10.97
$8.39 delivery May
Deliver to Israel
Used: Very Good | Sold by ThriftBook
Access codes and supp with used items.
Add to List

Based on the popular blog, Porn4Jews, *Kosher Porn* marries traditional Jewish values with hilarious modern-day memes.

Shalom! If you came here in search of pornography, we suggest that you quietly step away and continue your search elsewhere. But, if Hebrew-speaking, challah-eating mensches turn you on, then Mazel Tov! Your prayers have been answered. This kind of "porn" is nudity-free, 100 percent kosher-certified, and, if we did our job right -- pretty damn funny. In other words, this porn is marriage material. This collection of photos paired with hilarious captions is the perfect gift book for Jews this Hanukkah season or any time of year. L'chaim!

Roll over image to zoom in

Follow the author
Sarah Rosen | Follow

Report an issue with this product or seller

Print length: 128 pages | Language: English

Used (3) from $10

Products related to this item | Page 1

CNN.com /world

updated 8:02 a.m. EDT, Wed May 28, 2008

Hundreds of New Testaments torched in Israel

STORY HIGHLIGHTS
- Israeli police to probe recent burning of New Testaments in Or-Yehuda
- Deputy mayor admits collecting "Messianic propaganda," but did not support burning
- Anti-Defamation League, other groups criticize burning

By Mark Bixler
CNN

(CNN) -- Police in Israel are investigating the burning of hundreds of New Testaments in a city near Tel Aviv, an incident that has alarmed advocates of religious freedom.

Investigators plan to review photographs and footage showing "a fairly large" number of New Testaments being torched this month in the city of Or-Yehuda, a police spokesman, Micky Rosenfeld, said Wednesday.

News accounts in Israel have quoted Uzi Aharon, the deputy mayor of Or-Yehuda, as saying he organized students who burned several hundred copies of the New Testament. The deputy mayor gave interviews to Israeli radio and television stations after word of the incident surfaced about two weeks ago.

Soon he was talking with Russian, Italian and French television stations, "explaining to their highly offended audiences back home how he had not meant for the Bibles to be burned, and trying to undo the damage caused by the news (and photographs) of Jews burning New Testaments," The Jerusalem Post reported.

Aharon told CNN on Wednesday that he collected New Testaments and other "Messianic propaganda" that had been handed out in the city but that he did not plan or organize a burning. Instead, he said, three teenagers set fire to a pile of New Testaments while he was not present. Once he learned what was going on, he said, he stopped the burning.

The episode has worried defenders of Israel's minority population of Messianic Jews, who consider themselves Jewish but believe in the divinity of Jesus, as do Christians. It also has concerned evangelical Christians in North America, Europe and Asia, who visit Israel by the hundreds of thousands.

Don't Miss
- U.S. donor says Israeli leader received $150,000
- Clash, crash-landing mar Israel's 60th birthday party
- In Depth: Israel at 60

Calev Myers, an attorney for Messianic Jews in Israel, told CNN he plans to file a formal complaint Thursday with the national police at the request of the United Christian Council in Israel, an umbrella organization for a few dozen Christian organizations outside Israel.

"I hope the people who are responsible for breaking the law will be indicted and prosecuted," he said.

About 200 New Testaments were burned, Aharon said, but he saved another 200.

His goal was to stop attempts to distribute Christian literature in the city, he said.

Myers, however, said he doubts that Messianic Jewish missionaries distributed the New Testaments. He said it's not clear how the volumes found their way into homes in Or-Yehuda.

The deputy mayor told CNN he respects the New Testament and would not do what has been done to the Jews in the past -- a reference to Nazi burning of Jewish and other books in the 1930s, and other occasions when Jewish texts, including sacred ones, were burned.

Myers said his complaint will ask the authorities to investigate possible violations of two Israeli laws. One forbids the destruction or desecration of any religious icon or item that a group holds sacred. Another bans

Most Popular
STORIES
Most Viewed | Most Emailed | Top Searches
1. 4 dead in Honduras plane wreck
2. Air Force wing falls short
3. Landmark seafood business burns
4. Clinton lawyer: Seat all delegates
5. Power sats may hold bright future
6. Skydivers leap from crashing plane
7. McClellan Supports Obama agenda
8. Judge delays reunion for sect kids
9. Crane collapses in New York
10. Official speculates on oil inquiry
more most popular »
VIDEOS
TOPICS

careerbuilder.com
Quick Job Search
• Part Time Jobs
• Sales & Marketing Jobs
• Customer Service Jobs
State | Job type

amazon | Deliver to Israel | Books | Search Amazon | EN | Hello, sign in Account &

All | Today's Deals | Customer Service | Registry | Gift Cards | Sell

We are experiencing shipping delays in your area. Please expect extended delivery time.

Books | Advanced Search | New Releases | Best Sellers & More | Amazon Book Clubs | Children's Books | Textbooks | Best Books o

Love and Friendship 1,027 -18% $1

Books › Humor & Entertainment › Humor

Kosher Porn Hardcover – September 30, 2014
by Sarah Rosen (Author)
4.6 ★★★★☆ 27 ratings | See all formats and editions

Hardcover $10.97
Other Used from $6.
Buy used: $10.97
$8.39 delivery May
Deliver to Israel
Used: Very Good | Sold by ThriftBook
Access codes and supp with used items.
Add to List

Based on the popular blog, Porn4Jews, Kosher Porn marries traditional Jewish values with hilarious modern-day memes.

Shalom! If you came here in search of pornography, we suggest that you quietly step away and continue your search elsewhere. But, if Hebrew-speaking, challah-eating mensches turn you on, then Mazel Tov! Your prayers have been answered. This kind of "porn" is nudity-free, 100 percent kosher-certified, and, if we did our job right -- pretty damn funny. In other words, this porn is marriage material. This collection of photos paired with hilarious captions is the perfect gift book for Jews this Hanukkah season or any time of year. L'chaim!

Roll over image to zoom in
Follow the author
Sarah Rosen | Follow
Report an issue with this product or seller
Print length: 128 pages | Language: English
Used (3) from $10
Products related to this item | Page 1

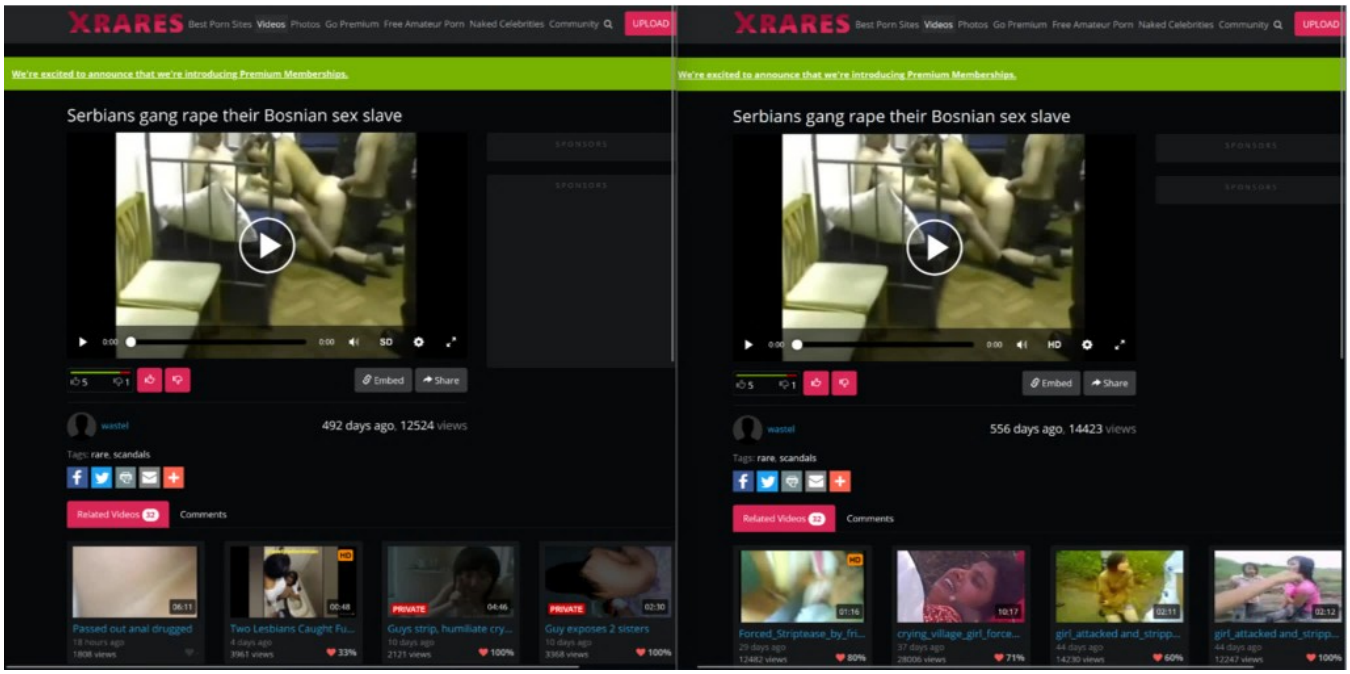
XRARES
Best Porn Sites Videos Photos Go Premium Free Amateur Porn Naked Celebrities Community
UPLOAD
We're excited to announce that we're introducing Premium Memberships.
Serbians gang rape their Bosnian sex slave
SPONSORS
SPONSORS
0:00
0:00
SD
5
1
Embed
Share
wastel
492 days ago, 12524 views
Tags: rare, scandals
Related Videos 12
Comments
06:11
Passed out anal drugged
18 hours ago
1808 views
HD
00:48
Two Lesbians Caught Fu...
4 days ago
3961 views
33%
PRIVATE
04:46
Guys strip, humiliate cry...
10 days ago
2121 views
100%
PRIVATE
02:30
Guy exposes 2 sisters
10 days ago
3368 views
100%
XRARES
Best Porn Sites Videos Photos Go Premium Free Amateur Porn Naked Celebrities Community
UPLOAD
We're excited to announce that we're introducing Premium Memberships.
Serbians gang rape their Bosnian sex slave
SPONSORS
SPONSORS
0:00
0:00
HD
5
1
Embed
Share
wastel
556 days ago, 14423 views
Tags: rare, scandals
Related Videos 22
Comments
HD
01:16
Forced_Striptease_by_fri...
29 days ago
12482 views
80%
10:17
crying_village_girl_force...
37 days ago
28006 views
71%
02:11
girl_attacked and_stripp...
44 days ago
14230 views
60%
02:12
girl_attacked and_stripp...
44 days ago
12247 views
100%

WIKIPEDIA The Free Encyclopedia

Lotfi A. Zadeh

36 languages

Article Talk Tools

From Wikipedia, the free encyclopedia

Lotfi Aliasker Zadeh[3] (/ˈzɑ deɪ/; Azerbaijani: *Lütfi Rəhim oğlu Əliəsgərzadə*,[6] Persian: لطفی علی‌عسکرزاده;[7] 4 February 1921 – 6 September 2017)[1][3] was a mathematician, computer scientist, electrical engineer, artificial intelligence researcher, and professor[7] of computer science at the University of California, Berkeley. Zadeh is best known for proposing fuzzy mathematics, consisting of several fuzzy-related concepts: fuzzy sets,[8] fuzzy logic,[9] fuzzy algorithms,[10] fuzzy semantics,[11] fuzzy languages,[12] fuzzy control,[13] fuzzy systems,[14] fuzzy probabilities,[15] fuzzy events,[16] and fuzzy information.[16] Zadeh was a founding member of the Eurasian Academy.[1][17]

Lotfi A. Zadeh

(2016)

Born	Lotfi Aliaskerzadeh 4 February 1921 Baku, Azerbaijan Soviet Socialist Republic
Died	6 September 2017 (aged 96)[1][3] Berkeley, California, US[4]
Alma mater	University of Tehran Massachusetts Institute of Technology Columbia University
Known for	Founder of fuzzy mathematics, fuzzy set theory, and fuzzy logic, Z numbers, Z-transform
Spouse	Fay Zadeh
Children	2, including Norman Zada
Awards	Eringen Medal (1976) IEEE Hamming Medal (1992)[1] Rufus Oldenburger Medal (1993) IEEE Medal of Honor (1995)[1] 2012 BBVA Foundation Frontiers of Knowledge Award Honorary Doctorate of Tehran University (2016)[2] ACM Fellow IEEE Fellow AAAS Fellow AAAI Fellow

Early life and career

Azerbaijan

Zadeh was born in Baku, Azerbaijan SSR,[18] as **Lotfi Aliaskerzadeh**.[19] His father was Rahim Aleskerzade, an Iranian Muslim Azerbaijani[20] journalist from Ardabil on assignment from Iran, and his mother was Fanya (Feyga[21]) Korenman, a Jewish pediatrician from Odesa, Ukraine, who was an Iranian citizen.[22][23][24][25] The Soviet government at this time courted foreign correspondents, and the family lived well while in Baku.[26] Zadeh attended elementary school for three years there,[26] which he said "had a significant and long-lasting influence on my thinking and my way of looking at things."[27]

Iran

In 1931, when Stalin began agricultural collectivization,[21] and Zadeh was ten, his father moved his family back to Tehran, Iran. Zadeh was enrolled in Alborz High School, a missionary school,[21] where he was educated for the next eight years, and where he met his future wife,[26] Fay (Faina[21]) Zadeh, who said that he was "deeply influenced" by the "extremely decent, fine, honest and helpful" Presbyterian missionaries from the United States who ran the college. "To me they represented the best that you could find in the United States – people from the Midwest with strong

NASA NTRS Search all fields Search

Back to Results

Fuzzy logic and neural network technologies

Applications of fuzzy logic technologies in NASA projects are reviewed to examine their advantages in the development of neural networks for aerospace and commercial expert systems and control. Examples of fuzzy-logic applications include a 6-DOF spacecraft controller, collision-avoidance systems, and reinforcement-learning techniques. The commercial applications examined include a fuzzy autofocusing system, an air conditioning system, and an automobile transmission application. The practical use of fuzzy logic is set in the theoretical context of artificial neural systems (ANSs) to give the background for an overview of ANS research programs at NASA. The research and application programs include the Network Execution and Training Simulator and faster training algorithms such as the Difference Optimized Training Scheme. The networks are well suited for pattern-recognition applications such as predicting sunspots, controlling posture maintenance, and conducting adaptive diagnoses.

Document ID	19920047006
Acquisition Source	Legacy CDMS
Document	Conference Paper

WIKIPEDIA The Free Encyclopedia

Create account Log in

Neuro-fuzzy

5 languages

Article Talk Read Edit View history Tools

From Wikipedia, the free encyclopedia

This article **may need to be rewritten** to comply with Wikipedia's quality standards. You can help. The talk page may contain suggestions. *(May 2010)*

In the field of artificial intelligence, the designation **neuro-fuzzy** refers to combinations of artificial neural networks and fuzzy logic.

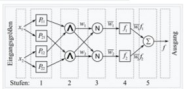

Sketch of a neuro-fuzzy system implementing a simple Sugeno–Takagi controller.[1]

Overview [edit]

Neuro-fuzzy hybridization results in a hybrid intelligent system that combines the human-like reasoning style of fuzzy systems with the learning and connectionist structure of neural networks. Neuro-fuzzy hybridization is widely termed as fuzzy neural network (FNN) or neuro-fuzzy system (NFS) in the literature. Neuro-fuzzy system (the more popular term is used henceforth) incorporates the human-like reasoning style of fuzzy systems through the use of fuzzy sets and a linguistic model consisting of a set of IF-THEN fuzzy rules. The main strength of neuro-fuzzy systems is that they are universal approximators with the ability to solicit interpretable IF-THEN rules.

The strength of neuro-fuzzy systems involves two contradictory requirements in fuzzy modeling: interpretability versus accuracy. In practice, one of the two properties prevails. The neuro-fuzzy in fuzzy modeling research field is divided into two areas: linguistic fuzzy modeling that is focused on interpretability, mainly the Mamdani model; and precise fuzzy modeling that is focused on accuracy, mainly the Takagi-Sugeno-Kang (TSK) model.

Although generally assumed to be the realization of a fuzzy system through connectionist networks, this term is also used to describe some other configurations including:

- Deriving fuzzy rules from trained RBF networks.
- Fuzzy logic based tuning of neural network training parameters.
- Fuzzy logic criteria for increasing a network size.
- Realising fuzzy membership function through clustering algorithms in unsupervised learning in SOMs and neural networks.
- Representing fuzzification, fuzzy inference and defuzzification through multi-layers feed-forward connectionist networks.

It must be pointed out that interpretability of the Mamdani-type neuro-fuzzy systems can be lost. To improve the interpretability of neuro-fuzzy systems, certain measures must be taken, wherein important aspects of interpretability of neuro-fuzzy systems are also discussed.[2]

A recent research line addresses the data stream mining case, where neuro-fuzzy systems are sequentially updated with new incoming samples on demand and on-the-fly. Thereby, system updates not only include a recursive adaptation of model parameters, but also a dynamic evolution and pruning of model components (neurons, rules), in order to handle concept drift and dynamically changing system behavior adequately and to keep the systems/models "up-to-date" anytime. Comprehensive surveys of various evolving neuro-fuzzy systems approaches can be found in [3] and [4]

Pseudo outer-product based fuzzy neural networks [edit]

Pseudo outer product-based fuzzy neural networks (**POPFNN**) are a family of neuro-fuzzy systems that are based on the linguistic fuzzy model.[8]

Three members of POPFNN exist in the literature:

- **POPFNN-AARS(S)**, which is based on the Approximate Analogical Reasoning Scheme[8]
- **POPFNN-CRI(S)**, which is based on commonly accepted fuzzy Compositional Rule of Inference[7]

WIKIPEDIA The Free Encyclopedia

Search Wikipedia Search

Create account Log in

Ma clique

12 languages

Article Talk Read Edit View history Tools

From Wikipedia, the free encyclopedia

For the training group of Chinese track athletes, see Ma Junren.

The **Ma clique** or **Ma family warlords**[1] is a collective name for a group of Hui (Muslim Chinese) warlords in Northwestern China who ruled the Chinese provinces of Qinghai, Gansu and Ningxia for 10 years from 1919 until 1928. Following the collapse of the Qing dynasty in 1912, the region came under Chinese Muslim warlord Ma Qi's control until the Northern Expedition by the Republic of China consolidated central control in 1928. There were three families in the Ma clique ("Ma" being a common Hui rendering of the common Muslim name "Muhammad"), each of them respectively controlled, parts of Gansu, Ningxia and Qinghai. The three most prominent members of the clique were Ma Bufang, Ma Hongkui, and Ma Hongbin, collectively known as the **Xibei San Ma** (Chinese: 西北三馬; *Three Ma of the Northwest*). Some contemporary accounts, such as Edgar Snow's, described the clique as the "Four Ma" (rather than Three), adding Ma Bufang's brother Ma Buqing to the list of the top warlords.[2] Other prominent Ma's included Ma Anliang, Ma Qi, Ma Lin, Ma Hu-shan, and Ma Zhongying.

Ma clique 馬家軍	
Active	1862–1949
Country	China
Allegiance	Qing dynasty Beiyang government Nationalist government (1927–1949)
Branch	National Revolutionary Army (after 1928)
Engagements	First Dungan revolt Second Dungan revolt First Sino-Japanese War Xinhai Revolution Bai Lang Rebellion Muslim conflict in Gansu Sino-Tibetan War Xinjiang Wars Chinese Civil War Second Sino-Japanese War
Commanders	
Governor of Gansu (1911–1918)	Ma Anliang
Governor of Qinghai (1915–1928) and Chairman of Qinghai (1929–1931)	Ma Qi
Governor of Ningxia (1921–1928; 1948–1949) and Governor of Gansu (1930–1931)	Ma Hongbin
Governor of Qinghai (1931–1938)	Ma Lin
Governor of Qinghai (1938–1949)	Ma Bufang
Governor of Ningxia (1931–1948)	Ma Hongkui

Ma Clique [edit]

The Ma Clique warlords were all generals in the military of the Republic of China, who controlled most of Mainland China until it was overtaken by the communist People's Liberation Army. The clique was begun by Muslim generals who served in the military of the Qing dynasty, most notably in the Kansu Braves army, who fought in the Boxer Rebellion against invading foreign forces. It was continued by two generations of their descendants.

After the Xinhai Revolution overthrew the Qing, the Ma Clique Generals declared their allegiance to the Republic of China. Unlike the Mongols, Hui Muslims refused to secede from the Republic, and Ma Qi quickly used his diplomatic and military powers to make the Tibetan and Mongol nobles recognize the Republic of China government as their overlord, and sent a message to President Yuan Shikai reaffirming that Qinghai was securely in the Republic. He replaced "Long, Long, Long, Live the reigning Emperor", with "Long live the Republic of China" on inscriptions.[3] Ma Anliang also agreed to join the new Republic of China government.[4]

When the Kuomintang seized power in the Northern Expedition, the Ma Clique warlords became members of the Kuomintang party, and their armies were renamed as divisions of the National Revolutionary Army. The Ma Clique Ninghai Army under General Ma Qi was renamed the National Revolutionary Army 26th Division.

Contents hide

(Top)
Ma Clique
The three families of the Ma clique
History
List of Ma clique generals and officers
First family
Second family
Officers
Third family
Officers
Family trees
First family
Second family
Third family
Other notable family members
List of wars fought by the Ma clique
See also
References
Bibliography
External links

Taylor & Francis Online

Log in | Register Cart

Home ▶ All Journals ▶ Global Intellectual H... ▶ List of Issues ▶ Volume 7, Issue 6 ▶ Old Rebellions, New...

Global Intellectual History ›
Volume 7, 2022 - Issue 6: Special Issue: Refusing Minority, Recasting Islam

Open access

1,993 Views | 0 CrossRef citations to date | 14 Altmetric

Listen

Special Issue: Refusing Minority, Recasting Islam

Old Rebellions, New Minorities: Ma Family Leaders and Debates Over Communal Representation Following the Xinhai Rebellion, 1911

Hannah Theaker

Pages 1016-1036 | Published online: 13 Jul 2021

Cite this article https://doi.org/10.1080/23801883.2021.1939503 Check for updates

Full Article | Figures & data | References | Citations | Metrics | Licensing | Reprints & Permissions | View PDF | View EPUB

ABSTRACT

Following the 1911 Xinhai Rebellion, the new leadership began to stress the fundamental unity of the peoples of the new Republic of China, even as newspaper commentaries foretold the need for separate Muslim representation as the only way to buy the participation of that constituency in the new state. Influential Chinese Muslim military leaders controlled much of the northwest; their participation in the new state was crucial to its survival. However, whilst the legacies of a nineteenth century process of minoritization meant it was often

In this article

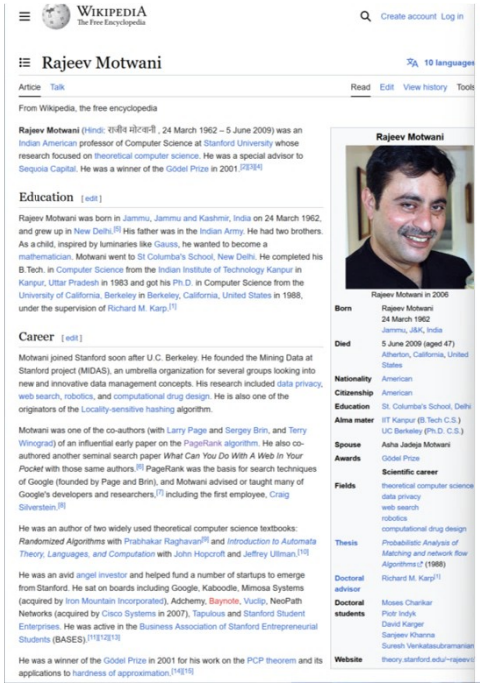

Wikipedia
The Free Encyclopedia

Create account Log in

Rajeev Motwani

10 languages

Article Talk Read Edit View history Tools

From Wikipedia, the free encyclopedia

Rajeev Motwani (Hindi: राजीव मोटवानी , 24 March 1962 – 5 June 2009) was an Indian American professor of Computer Science at Stanford University whose research focused on theoretical computer science. He was a special advisor to Sequoia Capital. He was a winner of the Gödel Prize in 2001.[2][3][4]

Education [edit]

Rajeev Motwani was born in Jammu, Jammu and Kashmir, India on 24 March 1962, and grew up in New Delhi.[5] His father was in the Indian Army. He had two brothers. As a child, inspired by luminaries like Gauss, he wanted to become a mathematician. Motwani went to St Columba's School, New Delhi. He completed his B.Tech. in Computer Science from the Indian Institute of Technology Kanpur in Kanpur, Uttar Pradesh in 1983 and got his Ph.D. in Computer Science from the University of California, Berkeley in Berkeley, California, United States in 1988, under the supervision of Richard M. Karp.[1]

Career [edit]

Motwani joined Stanford soon after U.C. Berkeley. He founded the Mining Data at Stanford project (MIDAS), an umbrella organization for several groups looking into new and innovative data management concepts. His research included data privacy, web search, robotics, and computational drug design. He is also one of the originators of the Locality-sensitive hashing algorithm.

Motwani was one of the co-authors (with Larry Page and Sergey Brin, and Terry Winograd) of an influential early paper on the PageRank algorithm. He also co-authored another seminal search paper *What Can You Do With A Web In Your Pocket* with those same authors.[6] PageRank was the basis for search techniques of Google (founded by Page and Brin), and Motwani advised or taught many of Google's developers and researchers,[7] including the first employee, Craig Silverstein.[8]

He was an author of two widely used theoretical computer science textbooks: *Randomized Algorithms* with Prabhakar Raghavan[9] and *Introduction to Automata Theory, Languages, and Computation* with John Hopcroft and Jeffrey Ullman.[10]

He was an avid angel investor and helped fund a number of startups to emerge from Stanford. He sat on boards including Google, Kaboodle, Mimosa Systems (acquired by Iron Mountain Incorporated), Adchemy, Baynote, Vuclip, NeoPath Networks (acquired by Cisco Systems in 2007), Tapulous and Stanford Student Enterprises. He was active in the Business Association of Stanford Entrepreneurial Students (BASES).[11][12][13]

He was a winner of the Gödel Prize in 2001 for his work on the PCP theorem and its applications to hardness of approximation.[14][15]

Rajeev Motwani

Rajeev Motwani in 2006

Born	Rajeev Motwani 24 March 1962 Jammu, J&K, India
Died	5 June 2009 (aged 47) Atherton, California, United States
Nationality	American
Citizenship	American
Education	St. Columba's School, Delhi
Alma mater	IIT Kanpur (B.Tech.C.S.) UC Berkeley (Ph.D. C.S.)
Spouse	Asha Jadeja Motwani
Awards	Gödel Prize
	Scientific career
Fields	theoretical computer science data privacy web search robotics computational drug design
Thesis	*Probabilistic Analysis of Matching and network flow Algorithms* (1988)
Doctoral advisor	Richard M. Karp[1]
Doctoral students	Moses Charikar Piotr Indyk David Karger Sanjeev Khanna Suresh Venkatasubramanian
Website	theory.stanford.edu/~rajeev/

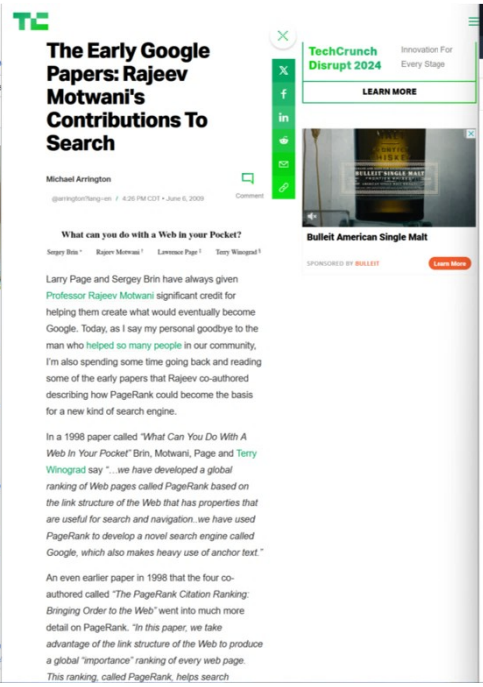

TC

The Early Google Papers: Rajeev Motwani's Contributions To Search

Michael Arrington

@arrington/fang-en / 4:26 PM CDT • June 6, 2009

Comment

What can you do with a Web in your Pocket?

Sergey Brin * Rajeev Motwani † Lawrence Page † Terry Winograd §

Larry Page and Sergey Brin have always given Professor Rajeev Motwani significant credit for helping them create what would eventually become Google. Today, as I say my personal goodbye to the man who helped so many people in our community, I'm also spending some time going back and reading some of the early papers that Rajeev co-authored describing how PageRank could become the basis for a new kind of search engine.

In a 1998 paper called *"What Can You Do With A Web In Your Pocket"* Brin, Motwani, Page and Terry Winograd say *"...we have developed a global ranking of Web pages called PageRank based on the link structure of the Web that has properties that are useful for search and navigation..we have used PageRank to develop a novel search engine called Google, which also makes heavy use of anchor text."*

An even earlier paper in 1998 that the four co-authored called *"The PageRank Citation Ranking: Bringing Order to the Web"* went into much more detail on PageRank. *"In this paper, we take advantage of the link structure of the Web to produce a global "importance" ranking of every web page. This ranking, called PageRank, helps search*

TechCrunch Disrupt 2024
Innovation For Every Stage
LEARN MORE

Bulleit American Single Malt
SPONSORED BY BULLEIT
Learn More

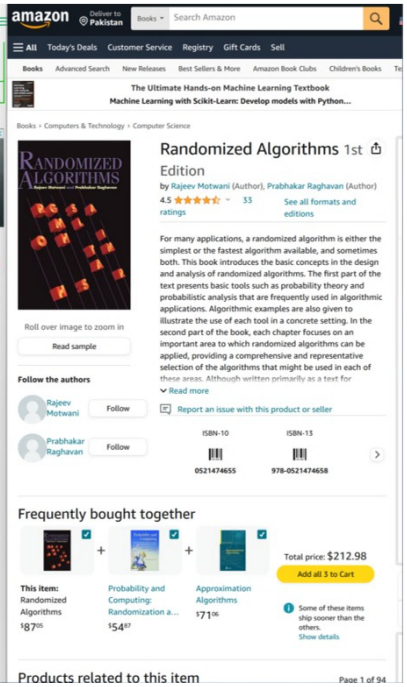

amazon Deliver to Pakistan Books Search Amazon

All Today's Deals Customer Service Registry Gift Cards Sell

Books Advanced Search New Releases Best Sellers & More Amazon Book Clubs Children's Books

The Ultimate Hands-on Machine Learning Textbook
Machine Learning with Scikit-Learn: Develop models with Python...

Books › Computers & Technology › Computer Science

Randomized Algorithms 1st Edition

by Rajeev Motwani (Author), Prabhakar Raghavan (Author)

4.5 ★★★★☆ 33 ratings

See all formats and editions

For many applications, a randomized algorithm is either the simplest or the fastest algorithm available, and sometimes both. This book introduces the basic concepts in the design and analysis of randomized algorithms. The first part of the text presents basic tools such as probability theory and probabilistic analysis that are frequently used in algorithmic applications. Algorithmic examples are also given to illustrate the use of each tool in a concrete setting. In the second part of the book, each chapter focuses on an important area to which randomized algorithms can be applied, providing a comprehensive and representative selection of the algorithms that might be used in each of these areas. Although written primarily as a text for

Read more

Roll over image to zoom in

Read sample

Follow the authors

Rajeev Motwani Follow

Prabhakar Raghavan Follow

Report an issue with this product or seller

ISBN-10 0521474655

ISBN-13 978-0521474658

Frequently bought together

This item: Randomized Algorithms $87.05

Probability and Computing: Randomization a... $54.87

Approximation Algorithms $71.06

Total price: $212.98

Add all 3 to Cart

Some of these items ship sooner than the others.
Show details

Products related to this item

Page 1 of 94

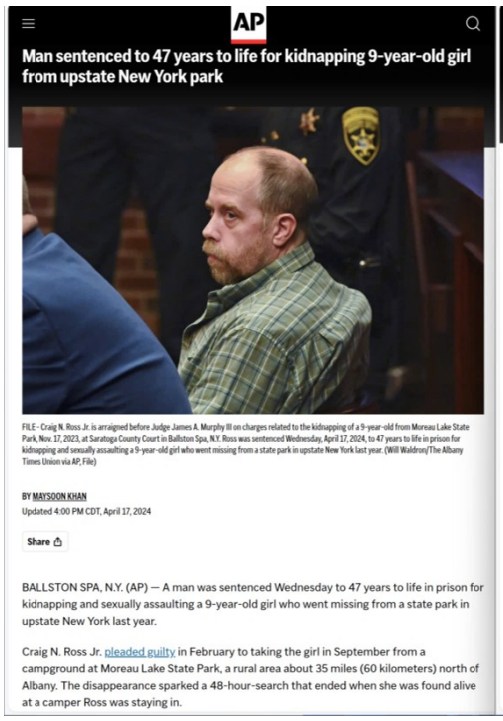

AP

Man sentenced to 47 years to life for kidnapping 9-year-old girl from upstate New York park

FILE - Craig N. Ross Jr. is arraigned before Judge James A. Murphy III on charges related to the kidnapping of a 9-year-old from Moreau Lake State Park, Nov. 17, 2023, at Saratoga County Court in Ballston Spa, N.Y. Ross was sentenced Wednesday, April 17, 2024, to 47 years to life in prison for kidnapping and sexually assaulting a 9-year-old girl who went missing from a state park in upstate New York last year. (Will Waldron/The Albany Times Union via AP, File)

BY MAYSOON KHAN
Updated 4:00 PM CDT, April 17, 2024

Share

BALLSTON SPA, N.Y. (AP) — A man was sentenced Wednesday to 47 years to life in prison for kidnapping and sexually assaulting a 9-year-old girl who went missing from a state park in upstate New York last year.

Craig N. Ross Jr. pleaded guilty in February to taking the girl in September from a campground at Moreau Lake State Park, a rural area about 35 miles (60 kilometers) north of Albany. The disappearance sparked a 48-hour-search that ended when she was found alive at a camper Ross was staying in.

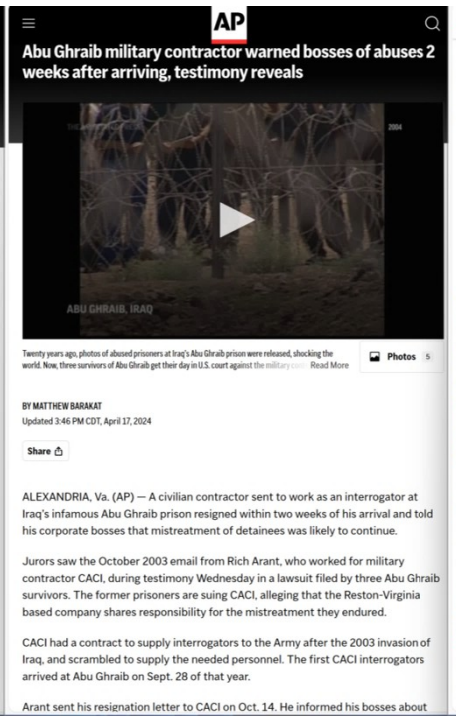

AP

Abu Ghraib military contractor warned bosses of abuses 2 weeks after arriving, testimony reveals

ABU GHRAIB, IRAQ

Twenty years ago, photos of abused prisoners at Iraq's Abu Ghraib prison were released, shocking the world. Now, three survivors of Abu Ghraib get their day in U.S. court against the military co... Read More

Photos 5

BY MATTHEW BARAKAT
Updated 3:46 PM CDT, April 17, 2024

Share

ALEXANDRIA, Va. (AP) — A civilian contractor sent to work as an interrogator at Iraq's infamous Abu Ghraib prison resigned within two weeks of his arrival and told his corporate bosses that mistreatment of detainees was likely to continue.

Jurors saw the October 2003 email from Rich Arant, who worked for military contractor CACI, during testimony Wednesday in a lawsuit filed by three Abu Ghraib survivors. The former prisoners are suing CACI, alleging that the Reston-Virginia based company shares responsibility for the mistreatment they endured.

CACI had a contract to supply interrogators to the Army after the 2003 invasion of Iraq, and scrambled to supply the needed personnel. The first CACI interrogators arrived at Abu Ghraib on Sept. 28 of that year.

Arant sent his resignation letter to CACI on Oct. 14. He informed his bosses about

CACI

CACI Celebrates the Innovative Legacy of Co-Founder Harry Markowitz

1927-2023

Nobel Prize Winner Harry Markowitz, born on Aug. 24, 1927, passed away on June 22, 2023. His long, distinguished career included co-founding CACI in 1962 with Herb Karr.

With a park bench and a nearby telephone booth as their makeshift office, Herb and Harry started California Analysis Center Incorporated, which later became the CACI we know today.

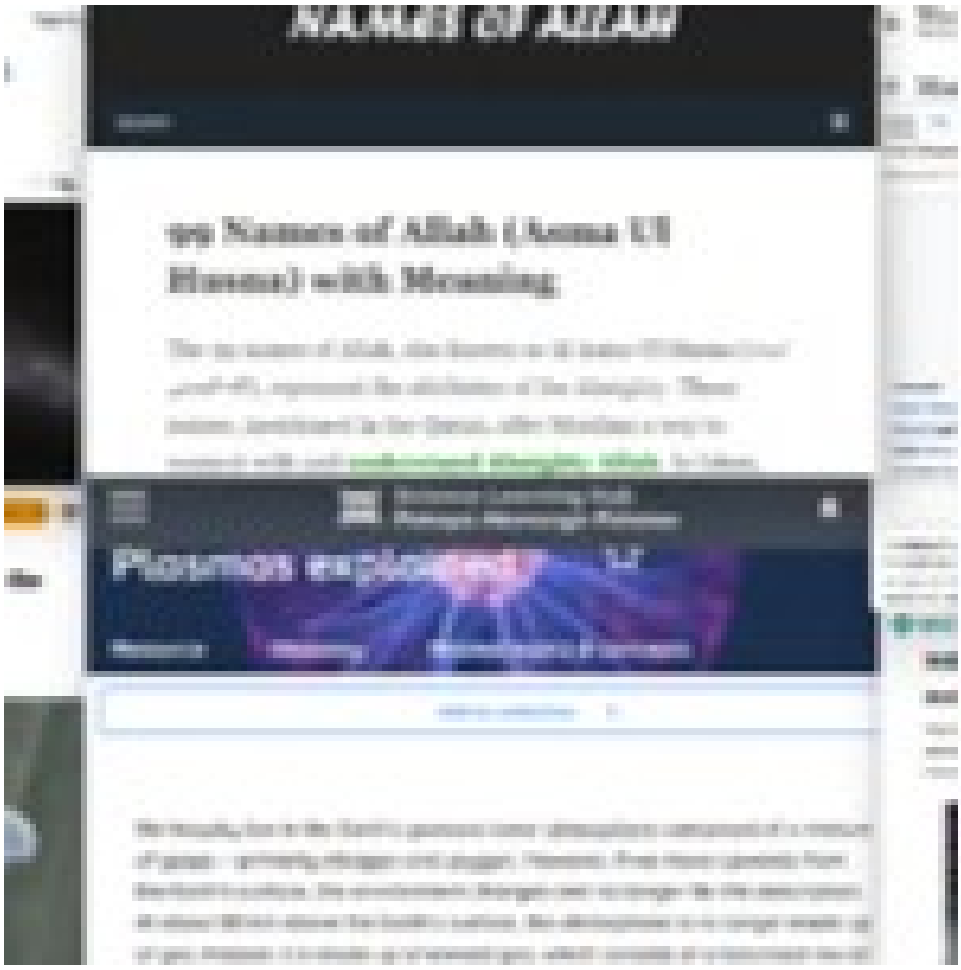

81 To make the Heart Tender (Ar-Riqaq) كتاب الرقاق

(4) Chapter: About hope and hoping too much (4) باب فِي الأَمَلِ وَطُولِهِ

حَدَّثَنَا صَدَقَةُ بْنُ الْفَضْلِ، أَخْبَرَنَا يَحْيَى، عَنْ سُفْيَانَ، قَالَ حَدَّثَنِي أَبِي، عَنْ مُنْذِرٍ، عَنْ رَبِيعِ بْنِ خُثَيْمٍ، عَنْ عَبْدِ اللَّهِ ـ رضى الله عنه ـ قَالَ خَطَّ النَّبِيُّ صلى الله عليه وسلم خَطًّا مُرَبَّعًا، وَخَطَّ خَطًّا فِي الْوَسَطِ خَارِجًا مِنْهُ، وَخَطَّ خُطَطًا صِغَارًا إِلَى هَذَا الَّذِي فِي الْوَسَطِ، مِنْ جَانِبِهِ الَّذِي فِي الْوَسَطِ وَقَالَ " هَذَا الإِنْسَانُ، وَهَذَا أَجَلُهُ مُحِيطٌ بِهِ ـ أَوْ قَدْ أَحَاطَ بِهِ ـ وَهَذَا الَّذِي هُوَ خَارِجٌ أَمَلُهُ، وَهَذِهِ الْخُطَطُ الصِّغَارُ الأَعْرَاضُ، فَإِنْ أَخْطَأَهُ هَذَا نَهَشَهُ هَذَا، وَإِنْ أَخْطَأَهُ هَذَا نَهَشَهُ هَذَا ".

Narrated ʿAbdullah:

The Prophet (ﷺ) drew a square and then drew a line in the middle of it and let it extend outside the square and then drew several small lines attached to that central line, and said, "This is the human being, and this, (the square) in his lease of life, encircles him from all sides (or has encircled him), and this (line), which is outside (the square), is his hope, and these small lines are the calamities and troubles (which may befall him), and if one misses him, another will snap (i.e. overtake) him, and if the other misses him, a third will snap (i.e. overtake) him."

Report Error | Share | Copy ▼

Reference	: Sahih al-Bukhari 6417
In-book reference	: Book 81, Hadith 6
USC-MSA web (English) reference *(deprecated numbering scheme)*	: Vol. 8, Book 76, Hadith 426

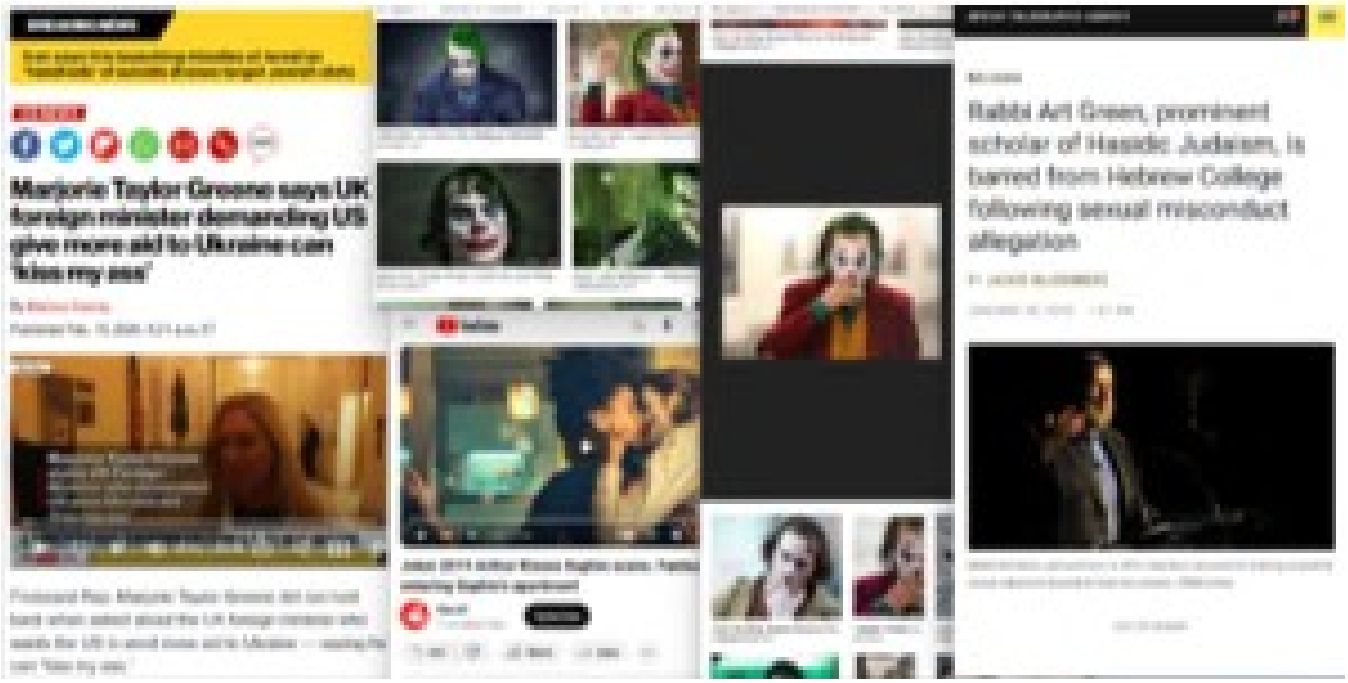
Marjorie Taylor Greene says UK foreign minister demanding US give more aid to Ukraine can 'kiss my ass'
Rabbi Art Green, prominent scholar of Hasidic Judaism, is banned from Hebrew College following sexual misconduct allegation

BREAKING NEWS

Iran says it is launching missiles at Israel as 'hundreds' of suicide drones target Jewish state

US NEWS

Marjorie Taylor Greene says UK foreign minister demanding US give more aid to Ukraine can 'kiss my ass'

By Melissa Koenig

Published Feb. 15, 2024, 8:21 a.m. ET

Firebrand Rep. Marjorie Taylor Greene did not hold back when asked about the UK foreign minister who wants the US to send more aid to Ukraine — saying he can "kiss my ass."

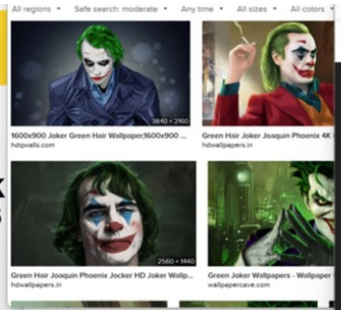

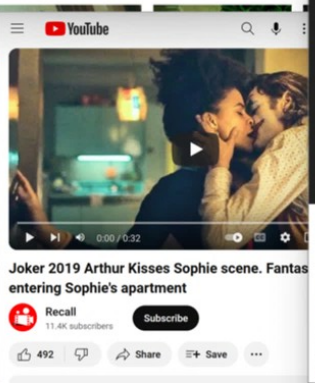

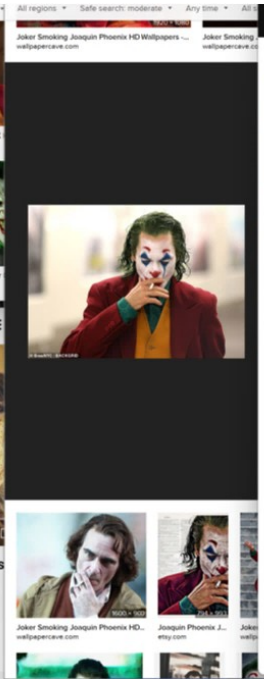

JEWISH TELEGRAPHIC AGENCY

RELIGION

Rabbi Art Green, prominent scholar of Hasidic Judaism, is barred from Hebrew College following sexual misconduct allegation

BY JACKIE HAJDENBERG

JANUARY 28, 2024 1:51 PM

Rabbi Art Green, pictured here in 2013, has been accused of making unwanted sexual advances toward at least two people. (Wikimedia)

ADVERTISEMENT

THE TIMES OF ISRAEL

JOIN OUR COMMUNITY

Reform movement probing itself over history of bungling sex abuse allegations

Denomination's seminary, rabbinical association and synagogue network each hire different law firms to investigate cases of harassment and abuse to better ensure accountability

By ASAF SHALEV | Today, 4:11 am

Rabbi Mary Zamore, the executive director of the Women's Rabbinic Network (Steve Shaw via JTA)

JTA — After a series of high-profile revelations about sexual misconduct within its ranks, the world's largest Jewish denomination has initiated three separate independent investigations into how it deals with allegations of abuse.

In an unprecedented move, the Reform movement's seminary, rabbinical association and synagogue network have each hired different expert law

ADVERTISEMENT

Meet Pornhub's New Owner: Solomon Friedman of Ethical Capital Partners

Down to the Wire
1.41K subscribers
Join
Subscribe

7,739 views Premiered May 8, 2023 DOWN TO THE WIRE

We have a major interview coming at you today, Jacob and John welcome Solomon Friedman into Down to the Wire Studios for an exclusive sit down. Solomon is a top Criminal Defence Attorney in Canada and is now the Co-Founder of Ethical Capital Partners (ECP), which just acquired MindGeek, thus acquiring Pornhub.

Chat Replay is disabled for this Premiere.

World's Most Interesting Places: Vol. 2 | 60 Minutes Full...
Reactions to O.J. Simpson's death from lawyers, journalist...
How Ecuador went from tourist haven to a nation in the grip of...
Division in Oregon highlights growing political rift between...
Nightly News Full Broadcast - April 12

Home / The Node / This Jewish Rabbi owns PornHub

This Jewish Rabbi owns PornHub

Published January 25th, 2024 - 05:55 GMT

Solomon Friedman / PornHub

ALBAWABA - A piece of news about a specific Rabbi named Solomon Friedman caused quite a stir on social media platforms amid users finding out that the individual currently owns one of the top porn websites on earth PornHub.

According to Stratoku, Solomon's "excuse" for owning such a site while being a rabbi is to "make it a better place," by removing content

Latest | Popular

RNS Religion News Service

Reform Jewish seminary report uncovers 50 years of sexual misconduct

The report shows many of its rabbinical students said the seminary had an 'old boys' club' mentality that allowed sexual harassment against women and LGBTQ students to fester.

The campus of Hebrew Union College - Jewish Institute of Religion in Cincinnati in January 2019. Photo by Warren LeMay/Wikimedia/Creative Commons

November 9, 2021

By Yonat Shimron

Listen to this article

(RNS) — A wide-ranging investigation of sexual misconduct in the Reform Jewish movement's seminary, Hebrew Union College-Jewish Institute of Religion, found extensive sexual harassment and discrimination on the

We use cookies on our website to give you the most relevant experience by remembering your preferences and repeat visits. By clicking "Accept All", you consent to the use of ALL the cookies.

WATCH LIVE Log In

15 charged in Newark heroin distribution organization

Thursday, November 19, 2015

wabc

NEWARK, N.J. (WABC) -- Fifteen people were charged Thursday for their roles in a heroin distribution organization in Newark.

According to U.S. Attorney Paul J. Fishman, the group operated out of a building on Johnson Avenue. It sold millions worth of the drug.

Almalik Anderson and Quawee Jones, who are accused of being the leaders of the operation, are charged with engaging in a continuing criminal enterprise.

All 15 defendants are charged with one count each of

United States Attorney's Office
District of New Jersey

Menu

Search

PRESS RELEASE

Leader Of Notorious Newark Heroin Distribution Ring Sentenced To 14 Years In Prison On Drug Conspiracy Charges

Wednesday, June 27, 2018

Share

For Immediate Release

U.S. Attorney's Office, District of New Jersey

NEWARK, N.J. – An Essex County, New Jersey, man was sentenced today to 168 months in prison for his leadership role in a massive drug distribution ring responsible for selling millions of dollars' worth of heroin out of a residential building near a high school in Newark, U.S. Attorney Craig Carpenito announced.

Quawee Jones, a/k/a "Hatman," 34, of Newark, previously pleaded guilty before U.S. District Judge Jose L. Linares to a superseding information charging him with conspiracy to distribute heroin. Judge Linares imposed the sentence today in Newark federal court

According to documents filed in the case and statements made in court:

Jones and his co-defendants operated a heroin distribution marketplace out of the first floor hallway of a residential building at 25 Johnson Avenue in Newark. The building is just a few doors away from the Malcolm X. Shabazz High School and the Terrell James Park playground. The conspiracy was led by Quawee Jones and Almalik Anderson, who, along with other heroin dealers that worked with them, took advantage of the building's location on a dead-end street, making it difficult for law enforcement to infiltrate the distribution network despite a constant stream of buyers entering the building at all hours of the day.

"Lookouts" were paid by the defendants to alert them to any police activity coming

12NEWS News Weather Sports VERIFY

ADVERTISE WITH US MEET THE TEAM FORECAST TV LISTINGS THINGS TO DO

CRIME

Man arrested at Sky Harbor Airport returning from vacation after child porn investigation

Jonathan Rosenblatt is facing 10 counts of sexual exploitation of a minor after police reportedly found child porn on his home computer, officials said.

Credit: MCSO

Jonathan Rosenblatt is facing 10 counts of sexual exploitation of a minor after police reportedly found child porn at his home, officials said.

WATCH LIVE Log In

15 charged in Newark heroin distribution organization

Thursday, November 19, 2015

wabc

NEWARK, N.J. (WABC) -- Fifteen people were charged Thursday for their roles in a heroin distribution organization in Newark.

According to U.S. Attorney Paul J. Fishman, the group operated out of a building on Johnson Avenue. It sold millions worth of the drug.

Almalik Anderson and Quawee Jones, who are accused of being the leaders of the operation, are charged with engaging in a continuing criminal enterprise.

All 15 defendants are charged with one count each of

United States Attorney's Office
District of New Jersey

Menu

Search

PRESS RELEASE

Leader Of Notorious Newark Heroin Distribution Ring Sentenced To 14 Years In Prison On Drug Conspiracy Charges

Wednesday, June 27, 2018

Share

For Immediate Release

U.S. Attorney's Office, District of New Jersey

NEWARK, N.J. – An Essex County, New Jersey, man was sentenced today to 168 months in prison for his leadership role in a massive drug distribution ring responsible for selling millions of dollars' worth of heroin out of a residential building near a high school in Newark, U.S. Attorney Craig Carpenito announced.

Quawee Jones, a/k/a "Hatman," 34, of Newark, previously pleaded guilty before U.S. District Judge Jose L. Linares to a superseding information charging him with conspiracy to distribute heroin. Judge Linares imposed the sentence today in Newark federal court

According to documents filed in the case and statements made in court:

Jones and his co-defendants operated a heroin distribution marketplace out of the first floor hallway of a residential building at 25 Johnson Avenue in Newark. The building is just a few doors away from the Malcolm X. Shabazz High School and the Terrell James Park playground. The conspiracy was led by Quawee Jones and Almalik Anderson, who, along with other heroin dealers that worked with them, took advantage of the building's location on a dead-end street, making it difficult for law enforcement to infiltrate the distribution network despite a constant stream of buyers entering the building at all hours of the day.

"Lookouts" were paid by the defendants to alert them to any police activity coming

12NEWS News Weather Sports VERIFY

ADVERTISE WITH US MEET THE TEAM FORECAST TV LISTINGS THINGS TO DO

CRIME

Man arrested at Sky Harbor Airport returning from vacation after child porn investigation

Jonathan Rosenblatt is facing 10 counts of sexual exploitation of a minor after police reportedly found child porn on his home computer, officials said.

Credit: MCSO

Jonathan Rosenblatt is facing 10 counts of sexual exploitation of a minor after police reportedly found child porn at his home, officials said.

VANITY FAIR Subscribe

Hive

Where Wall Street, Washington, and Silicon Valley meet.

Enter your e-mail

Your e-mail address

SIGN UP

By signing up you agree to our User Agreement and Privacy Policy & Cookie Statement. This site is protected by reCAPTCHA and the Google Privacy Policy and Terms of Service apply.

Page, Brin, and **Scott Hassan**—the rarely acknowledged "third founder" of Google—were building a machine that converts the time we spend exploring the Internet into money as a means to an end. Money was just the first step in the grand plan. Hassan, who bailed out of Google early, is still trying to cure death and colonize the solar system. Page and Brin stayed on, and changed as Google did—monetized, and thoroughly civilized. "It's really depressing," said one early employee.

yahoo!news

How a billionaire who wrote Google's original code created a robot revolution

Alex Krotts

Updated February 12, 2015

Willow Garage

Screenshot / YouTube

One of he PR2s at its graduation ceremony

In May 2010, eleven 400-pound humanoid robots posed before their proud "parents" and supporters in an office in Menlo Park, California.

Then, the lights went down and music rumbled on. With blue spotlights flashing, the robots began a coordinated dance to the '80s hit "Air Robots," swiveling their heads, waving flags clutched in their "hands," and moving with flaunts and flourishes that had the crowd hooting with glee.

This raucous display was the "graduation ceremony" thrown for the 'bots by Willow Garage, the company that had created them. Each one had cost roughly$400,000. And they were all about to be given away to enter the real world for free.

Although the now-defunct research-lab-startup hybrid might not ring any bells to you now, it was one of the most influential forces in modern robotics. The freewheeling robot collective jumpstarted the current race to apply robotics' components like computer vision, manipulation, and autonomy into applications for everything from drones and autonomous cars to warehouse operations at places like Google, Amazon and car companies like BMW. Googlealone acquired three of the robot companies spawned by Willow.

Founded by an eccentric billionaire who preached a "robot revolution," Willow Garage made enormous strides in robotics hardware and software, most notably through the research bots, called PR2s, and the creation of an open source robot operating system that's still being used by academics, engineers, and hobbyists around the world today.

At its apex, the Garage was a whimsical menagerie of really bright people with diverse specialties building nearly "smart" robots, until it ultimately succumbed to some of the same forces that have challenged many promising Silicon Valley startups.

Here's the fascinating story of how Willow Garage came to be, fell apart, and continues to live on today.

Suitable Technologies

Not-so-humble beginnings

Willow Garage founder Scott Hassan is a big-picture thinker. He's the kind of person who will veer from a conversation about telepresence into ruminating on what the world will be like once money becomes completely worthless because robots will be doing all our work for us.

He was one of the first people to invest in mysterious augmented reality Magic Leap back in 2012. Earlier this month, Magic Leap raised more than $700 million at a whopping $4.5 billion valuation.

In fact, he's the exactly kind of person who you would expect to get along with "moonshot" king and Alphabet CEO Larry Page.

Hassanmet Page and Sergey Brin while working on an integrated Digital Libraries project at Stanford. He ended up programming much of the original search engine that eventually became Google.

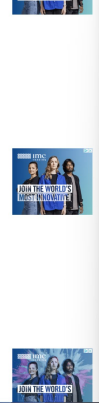

WIKIPEDIA The Free Encyclopedia

Search Wikipedia Search

Create account Log in

Scott Hassan

1 language

Article Talk Read Edit View history Tools

Contents hide

(Top)

Personal life

References

From Wikipedia, the free encyclopedia

Scott Hassan is a computer programmer and entrepreneur who was the main programmer of the original Google Search engine, then known as BackRub. He was research assistant at Stanford University at the time. Hassan left before Google was officially founded as a company.[1][2]

In 1997 Hassan founded FindMail, later renamed to eGroups.com, an email list management web site. He owned 5.7% of eGroups in March 2000 when the company filed a Form S-1. eGroups was later bought by Yahoo! for $432m in August 2000 in a stock deal and became Yahoo! Groups.[3][4]

In 2006 Hassan started Willow Garage, a robotics research lab and technology incubator. The organization created the open source robotics software suite ROS (Robot Operating System). Willow Garage shut down in early 2014.[5][6]

XPRIZE DOMAINS WHO WHAT ACT STORIES DONATE

← BACK

SCOTT HASSAN

Benefactor of the Global Learning XPRIZE

Scott Hassan created Suitable Technologies with the goal of redefining presence, by giving people the power to choose when and where to be present, regardless of geographic location. Prior to Suitable, Scott founded Willow Garage, combining his belief in open source technology and his passion for bringing robotics into everyday life. Scott has been a driving force behind some of the most influential Internet companies and projects. He was the founder of eGroups (now Yahoo! Groups) and was the key software architect and developer of Google, Alexa Internet and the Stanford Digital Library. Scott invests in start-ups that aim to make fundamental quality of life improvements for citizens around the world.

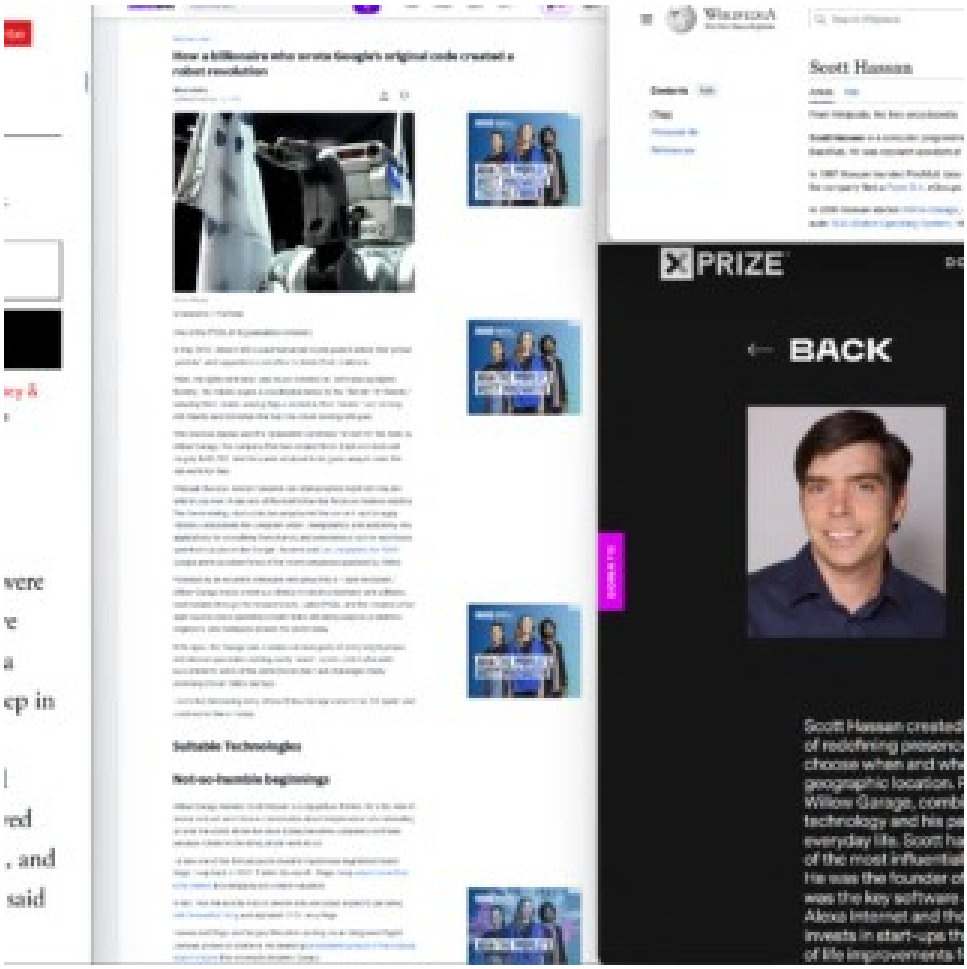

VANITY FAIR

Hive

Where Wall Street, Washington, and Silicon Valley meet.

Enter your e-mail

Your e-mail address

SIGN UP

By signing up you agree to our User Agreement and Privacy Policy & Cookie Statement. This site is protected by reCAPTCHA and the Google Privacy Policy and Terms of Service apply.

Page, Brin, and **Scott Hassan**—the rarely acknowledged "third founder" of Google—were building a machine that converts the time we spend exploring the Internet into money as a means to an end. Money was just the first step in the grand plan. Hassan, who bailed out of Google early, is still trying to cure death and colonize the solar system. Page and Brin stayed on, and changed as Google did—monetized, and thoroughly civilized. "It's really depressing," said one early employee.

Scott Hassan

XPRIZE

DOMAINS WHO WHAT ACT STORIES DONATE

← BACK

SCOTT HASSAN

Benefactor of the Global Learning XPRIZE

Scott Hassan created Suitable Technologies with the goal of redefining presence, by giving people the power to choose when and where to be present, regardless of geographic location. Prior to Suitable, Scott founded Willow Garage, combining his belief in open source technology and his passion for bringing robotics into everyday life. Scott has been a driving force behind some of the most influential Internet companies and projects. He was the founder of eGroups (now Yahoo! Groups) and was the key software architect and developer of Google, Alexa Internet and the Stanford Digital Library. Scott invests in start-ups that aim to make fundamental quality of life improvements for citizens around the world.

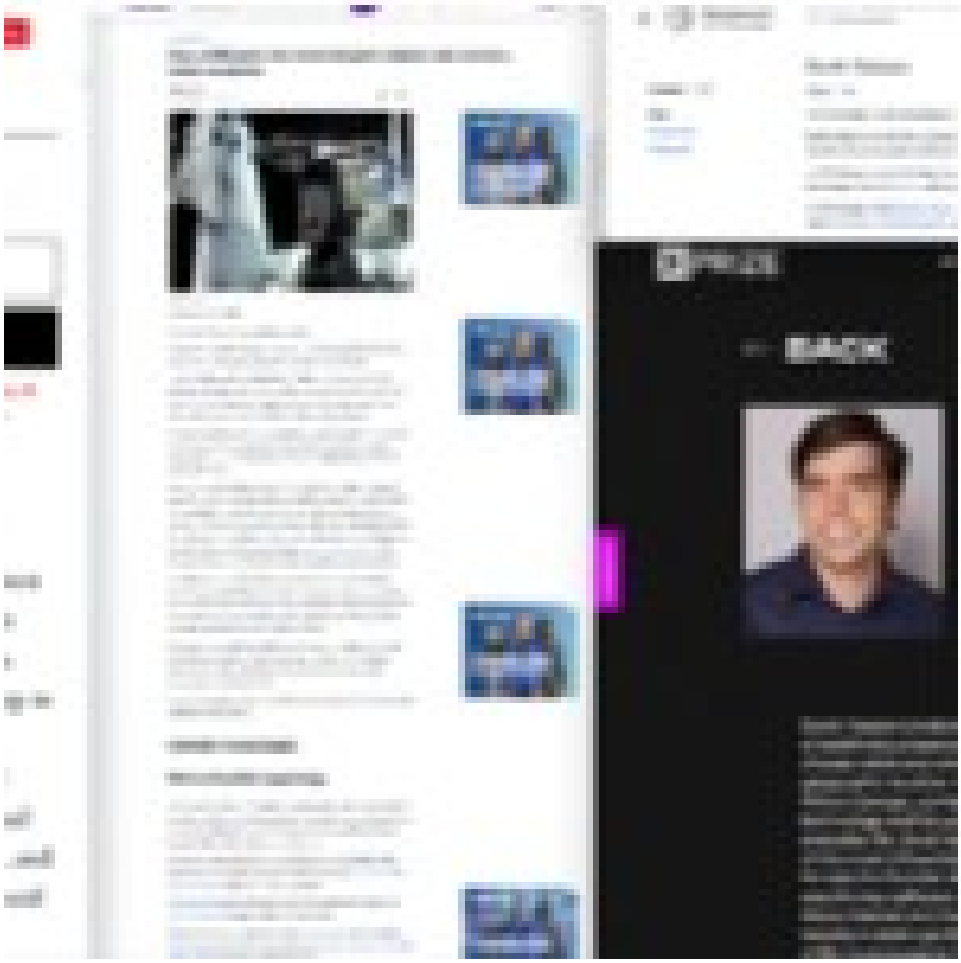

Contents hide

(Top)
Biography
1206 edition (Ahmet III 3472)
Mechanisms and methods
Water-raising machines
Automata
Clocks
Miniature paintings
See also
Notes
References
Further reading
External links

Water-raising machines [edit]

Al-Jazari invented five machines for raising water,[1] as well as watermills and water wheels with cams on their axle used to operate automata,[34] in the 12th and 13th centuries, and described them in 1206. It was in these water-raising machines that he introduced his most important ideas and components.

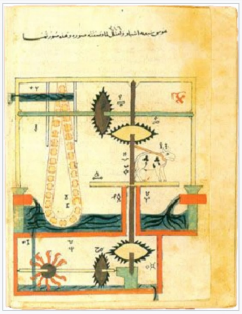

al-Jazari's hydropowered saqiya chain pump device.

Saqiya chain pumps [edit]

The first known use of a crankshaft in a chain pump was in one of al-Jazari's saqiya machines. The concept of minimizing intermittent working is also first implied in one of al-Jazari's *saqiya* chain pumps, which was for the purpose of maximising the efficiency of the saqiya chain pump. Al-Jazari also constructed a water-raising saqiya chain pump which was run by hydropower rather than manual labour, though the Chinese were also using hydropower for chain pumps prior to him. Saqiya machines like the ones he described have been supplying water in Damascus since the 13th century up until modern times,[35] and were in everyday use throughout the medieval Islamic world.[36] Interestingly, the depiction of the chain in al-Jazari's pump appears to be in the form of a Möbius strip, from long before the Möbius strip was first identified as an object of study in mathematics.[37]

Double-action suction pump with valves and reciprocating piston motion [edit]

Citing the Byzantine siphon used for discharging Greek fire as an inspiration,[38] al-Jazari went on to describe his version of suction pipes, suction pump, double-action pump, and made early uses of valves and a crankshaft-connecting rod mechanism, when he developed a twin-cylinder reciprocating piston suction pump. This pump is driven by a water wheel, which drives, through a system of gears, an oscillating slot-rod to which the rods of two pistons are attached. The pistons work in horizontally opposed cylinders, each provided with valve-operated suction and delivery pipes. The delivery pipes are joined above the centre of the machine to form a single outlet into the irrigation system. This water-raising machine had a direct significance for the development of modern engineering. This pump is remarkable for three reasons:[9][39][40][41]

- The first known use of a true suction pipe (which sucks fluids into a partial vacuum) in a pump.
- The first application of the double-acting principle.
- The conversion of rotary to reciprocating motion via the crank-connecting rod mechanism.

Al-Jazari's suction piston pump could lift 13.6 metres of water,[*citation needed*] with the help of delivery pipes. It was not, however, any more efficient than the noria commonly used by the Muslim world at the time.[42]

Water supply system [edit]

al-Jazari developed the earliest water supply system to be driven by gears and hydropower, which was built in 13th century Damascus to supply water to its mosques and Bimaristan hospitals. The system had water from a lake turn a scoop-wheel and a system of gears which transported jars of water up to

itself. This great Muslim physicist also discovered the camera obscura phenomenon, which explains how the eye sees images upright due to the connection between the optic nerve and the brain.

7. Music

Muslim musicians have had a profound impact on Europe, dating back to Charlemagne tried to compete with the music of Baghdad and Cordoba, according to Hassani. Among many instruments that arrived in Europe through the Middle East are the lute and the rahab, an ancestor of the violin. Modern musical scales are also said to derive from the Arabic alphabet.

8. Toothbrush

According to Hassani, the Prophet Mohammed popularized the use of the first toothbrush in around 600. Using a twig from the Meswak tree, he cleaned his teeth and freshened his breath. Substances similar to Meswak are used in modern toothpaste.

9. The crank

Many of the basics of modern automatics were first put to use in the Muslim world, including the revolutionary crank-connecting rod system. By converting rotary motion to linear motion, the crank enables the lifting of heavy objects with relative ease. This technology, discovered by Al-Jazari in the 12th century, exploded across the globe, leading to everything from the bicycle to the internal combustion engine.

10. Hospitals

"Hospitals as we know them today, with wards and teaching centers, come from 9th century Egypt," explained Hassani. The first such medical center was the Ahmad ibn Tulun Hospital, founded in 872 in Cairo. Tulun hospital provided free care for anyone who needed it – a policy based on the Muslim tradition of caring for all who are sick. From Cairo, such hospitals spread around the Muslim world.

CNN World Watch Listen Live TV Sign in

3. Flying machine

"Abbas ibn Firnas was the first person to make a real attempt to construct a flying machine and fly," said Hassani. In the 9th century he designed a winged apparatus, roughly resembling a bird costume. In his most famous trial near Cordoba in Spain, Firnas flew upward for a few moments, before falling to the ground and partially breaking his back. His designs would undoubtedly have been an inspiration for famed Italian artist and inventor Leonardo da Vinci's hundreds of years later, said Hassani.

Receive Fareed Zakaria's Global Briefing
including insights and must-read world news
Email address
Activate Fareed's Briefing
By subscribing you agree to our privacy policy.

4. University

In 859 a young princess named Fatima al-Firhi founded the first degree-granting university in Fez, Morocco. Her sister Miriam founded an adjacent mosque and together the complex became the al-Qarawiyyin Mosque and University. Still operating almost 1,200 years later, Hassani says he hopes the center will remind people that learning is at the core of the Islamic tradition and that the story of the al-Firhi sisters will inspire young Muslim women around the world today.

5. Algebra

The word algebra comes from the title of a Persian mathematician's famous 9th century treatise "Kitab al-Jabr Wa l-Mugabala" which translates roughly as

CNN World Watch Listen Live TV Sign in

Modern surgery has benefited from Muslim surgeon Al Zahwari's inventions. Around the year 1,000, he reportedly performed the first caesarean operation and created the first pair of forceps. Philippe Huguen/AFP/Getty Images

Editor's Note: This story was originally published on January 29, 2010.

London (CNN) — Think of the origins of that staple of modern life, the cup of coffee, and Italy often springs to mind.

But in fact, Yemen is where the ubiquitous brew has its true origins.

Along with the first university, and even the toothbrush, it is among surprising Muslim inventions that have shaped the world we live in today.

The origins of these fundamental ideas and objects – the basis of everything from the bicycle to musical scales – are the focus of "1001 Inventions," a book celebrating "the forgotten" history of 1,000 years of Muslim heritage.

"There's a hole in our knowledge, we leap frog from the Renaissance to the Greeks," professor Salim al-Hassani, Chairman of the Foundation for Science, Technology and Civilisation, and editor of the book told CNN.

"1001 Inventions" is now an exhibition at London's Science Museum. Hassani hopes the exhibition will highlight the contributions of non-Western cultures – like the Muslim empire that once covered Spain and Portugal, Southern Italy and stretched as far as parts of China – to present day civilization.

Here Hassani shares his top 10 outstanding Muslim inventions:

1. Surgery

Around the year 1,000, the celebrated doctor Al Zahrawi published a 1,500 page illustrated encyclopedia of surgery that was used in Europe as a medical reference for the next 500 years. Among his many inventions, Zahrawi discovered the use of dissolving cat gut to stitch wounds – beforehand a second surgery had to be performed to remove sutures. He also reportedly performed the first caesarean operation and created the first pair of forceps.

2. Coffee

The method of al-Rammah is the first in which wood ashes were used in the manufacture of saltpetre.

GUNPOWDER COMPOSITION FOR ROCKETS AND CANNON IN AR...
www.jstor.org/stable/pdf/23790667.pdf

What is saltpetre used for? | What are the other methods? | How is saltpetre made?

Type a message...

Feedback

People also ask

Why is al-Rammah's book important?
Al-Rammah's book is **the first to explain the purification procedure for potassium nitrate** and described many recipes for making gunpowder with the correct proportions to acheive...

Muslim Rocket Technology - Mus...
muslimheritage.com/muslim-rock...

Who was Hasan al-Rammah?
(Hasan al-Rammah was a Syrian engineer living in the 13th century. At that time, Syria was part of the Mamluk Kingdom.) This is a great discovery that has been at last brought to light. Loading...

Hassan Al Rammah | Weapons a...
weaponsandwarfare.com/2015/1...

Feedback

Lagari Hasan Celebi – The First Rocketeer - Forgotten Islamic ...
Web Apr 21, 2015 · Lagari's legacy is that he was the **first** to introduce **rocket** power as a means of achieving manned flight. He and his team designed a metallic pod surrounded with 7 ...

Zahrawi
The first description in the world of hemophilia. 1st documentation of the ...

Abbas Ibn Firnas
In 1783 the Montgolfiers brothers launched a tethered hot air balloon with humans ...

Inventions
We would like to show you a description here but the site won't allow us.

See results only from forgottenislamichistory.com

Wikipedia
https://en.wikipedia.org/wiki/Lagâri_Hasan_Çelebi

Lagâri Hasan Çelebi - Wikipedia

Overview | Account | Popular culture | See also

Lagâri Hasan Çelebi was an Ottoman scientist, engineer and aviator who, according to the account written by traveller Evliya Çelebi, made a successful crewed rocket flight.

WIRED SUBSCRIBE

which—perish the thought—whiskey would not exist.

Torpedo *(13th century)*

What it is: The first self-propelled projectile for sea warfare.

Why it matters: The Chinese invented gunpowder, but Hassan al-Rammah got the idea of stuffing it into a metal case and shooting it across water to shock and awe an enemy ship. In The Book of Fighting on Horseback and With War Engines (1280), al-Rammah dubbed it a "self-moving and combustible egg." This spiny missile would be filled with saltpeter, flammable liquid, and metal filings. Once ignited, combustion would propel the torpedo to its target, where it might explode.

Start Previous: How to Mix an Exploding Drink, Rev Up Vintage Speakers, Flirt With Confidence Next: Wired Guide to the Tubiverse, From SimTube to PotTube History's

Science

Get WIRED - ~~$30~~ $5.
SUBSCRIBE

WIKIPEDIA
The Free Encyclopedia

Hasan al-Rammah

9 languages

Article | Talk | Tools

From Wikipedia, the free encyclopedia

Hasan al-Rammah (Arabic: حسن الرماح, died 1295) was a Syrian[1][2][3] Arab[4] chemist and engineer during the Mamluk Sultanate who studied gunpowders and explosives, and sketched prototype instruments of warfare, including the first torpedo.[5] Al-Rammah called his early torpedo "an egg which moves itself and burns." It was made of two sheet-pans of metal fastened together and filled with naphtha, metal filings, and potassium nitrate. It was intended to move across the surface of the water, propelled by a large rocket and kept on course by a small rudder.[6]

Al-Rammah devised several new types of gunpowder[7] and a new type of fuse and two types of lighters.[6]

References [edit]

1. ^ Riper, A. Bowdoin Van (2004). *Rockets and Missiles: The Life Story of a Technology*. Greenwood Publishing Group. ISBN 978-0-313-32795-7.
2. ^ Partington, J. R. (1999). *A History of Greek Fire and Gunpowder*. JHU Press. ISBN 978-0-8018-5954-0.
3. ^ Pacey, Arnold (1991). *Technology in World Civilization: A Thousand-year History*. MIT Press. ISBN 978-0-262-66072-3.
4. ^ Elgood, Robert (1995). *Firearms of the Islamic World: In the Tared Rajab Museum, Kuwait*. I.B.Tauris. ISBN 9781850439639.
5. ^ Hinds, Joseph (23 February 2009). "Very, Very Early Torpedoes". Great History. Archived from the original on 2 November 2013. Retrieved 26 November 2013.
6. ^ a b Partington, James Riddick (1999), *A History of Greek Fire and Gunpowder*, Baltimore, Maryland: Johns Hopkins University Press, p. 203, ISBN 0-8018-5954-9
7. ^ Al-Hassan, Ahmad Y. (1992-03-27). *Islamic Technology: An Illustrated History* (1st ed.). Cambridge ; New York : Paris: Cambridge University Press. ISBN 978-0-521-42239-0.

The method of al-Rammah is the first in which wood ashes were used in the manufacture of saltpetre.

GUNPOWDER COMPOSITION FOR ROCKETS AND CANNON IN AR...
www.jstor.org/stable/pdf/23790667.pdf

What is saltpetre used for? | What are the other methods? | How is saltpetre made?

Type a message...

Feedback

People also ask

Why is al-Rammah's book important?
Al-Rammah's book is **the first to explain the purification procedure for potassium nitrate** and described many recipes for making gunpowder with the correct proportions to acheive...

Muslim Rocket Technology - Mus...
muslimheritage.com/muslim-rock...

Who was Hasan al-Rammah?
(Hasan al-Rammah was a Syrian engineer living in the 13th century. At that time, Syria was part of the Mamluk Kingdom.) This is a great discovery that has been at last brought to light. Loading...

Hassan Al Rammah | Weapons a...
weaponsandwarfare.com/2015/1...

Feedback

Lagari Hasan Celebi – The First Rocketeer - Forgotten Islamic ...
Web Apr 21, 2015 · Lagari's legacy is that he was the **first** to introduce **rocket** power as a means of achieving manned flight. He and his team designed a metallic pod surrounded with 7 ...

Zahrawi
The first description in the world of hemophilia. 1st documentation of the ...

Abbas Ibn Firnas
In 1783 the Montgolfiers brothers launched a tethered hot air balloon with humans ...

Inventions
We would like to show you a description here but the site won't allow us.

See results only from forgottenislamichistory.com

Wikipedia
https://en.wikipedia.org/wiki/Lagâri_Hasan_Çelebi

Lagâri Hasan Çelebi - Wikipedia

Overview | Account | Popular culture | See also

Lagâri Hasan Çelebi was an Ottoman scientist, engineer and aviator who, according to the account written by traveller Evliya Çelebi, made a successful crewed rocket flight.

WIRED SUBSCRIBE

which—perish the thought—whiskey would not exist.

Torpedo *(13th century)*

What it is: The first self-propelled projectile for sea warfare.

Why it matters: The Chinese invented gunpowder, but Hassan al-Rammah got the idea of stuffing it into a metal case and shooting it across water to shock and awe an enemy ship. In The Book of Fighting on Horseback and With War Engines (1280), al-Rammah dubbed it a "self-moving and combustible egg." This spiny missile would be filled with saltpeter, flammable liquid, and metal filings. Once ignited, combustion would propel the torpedo to its target, where it might explode.

Start Previous: How to Mix an Exploding Drink, Rev Up Vintage Speakers, Flirt With Confidence Next: Wired Guide to the Tubiverse, From SimTube to PotTube History's

Science

Get WIRED - ~~$30~~ $5.
SUBSCRIBE

WIKIPEDIA
The Free Encyclopedia

Hasan al-Rammah

9 languages

Article | Talk | Tools

From Wikipedia, the free encyclopedia

Hasan al-Rammah (Arabic: حسن الرماح, died 1295) was a Syrian[1][2][3] Arab[4] chemist and engineer during the Mamluk Sultanate who studied gunpowders and explosives, and sketched prototype instruments of warfare, including the first torpedo.[5] Al-Rammah called his early torpedo "an egg which moves itself and burns." It was made of two sheet-pans of metal fastened together and filled with naphtha, metal filings, and potassium nitrate. It was intended to move across the surface of the water, propelled by a large rocket and kept on course by a small rudder.[6]

Al-Rammah devised several new types of gunpowder[7] and a new type of fuse and two types of lighters.[6]

References [edit]

1. ^ Riper, A. Bowdoin Van (2004). *Rockets and Missiles: The Life Story of a Technology*. Greenwood Publishing Group. ISBN 978-0-313-32795-7.
2. ^ Partington, J. R. (1999). *A History of Greek Fire and Gunpowder*. JHU Press. ISBN 978-0-8018-5954-0.
3. ^ Pacey, Arnold (1991). *Technology in World Civilization: A Thousand-year History*. MIT Press. ISBN 978-0-262-66072-3.
4. ^ Elgood, Robert (1995). *Firearms of the Islamic World: In the Tared Rajab Museum, Kuwait*. I.B.Tauris. ISBN 9781850439639.
5. ^ Hinds, Joseph (23 February 2009). "Very, Very Early Torpedoes". Great History. Archived from the original on 2 November 2013. Retrieved 26 November 2013.
6. ^ a b Partington, James Riddick (1999), *A History of Greek Fire and Gunpowder*, Baltimore, Maryland: Johns Hopkins University Press, p. 203, ISBN 0-8018-5954-9
7. ^ Al-Hassan, Ahmad Y. (1992-03-27). *Islamic Technology: An Illustrated History* (1st ed.). Cambridge ; New York : Paris: Cambridge University Press. ISBN 978-0-521-42239-0.

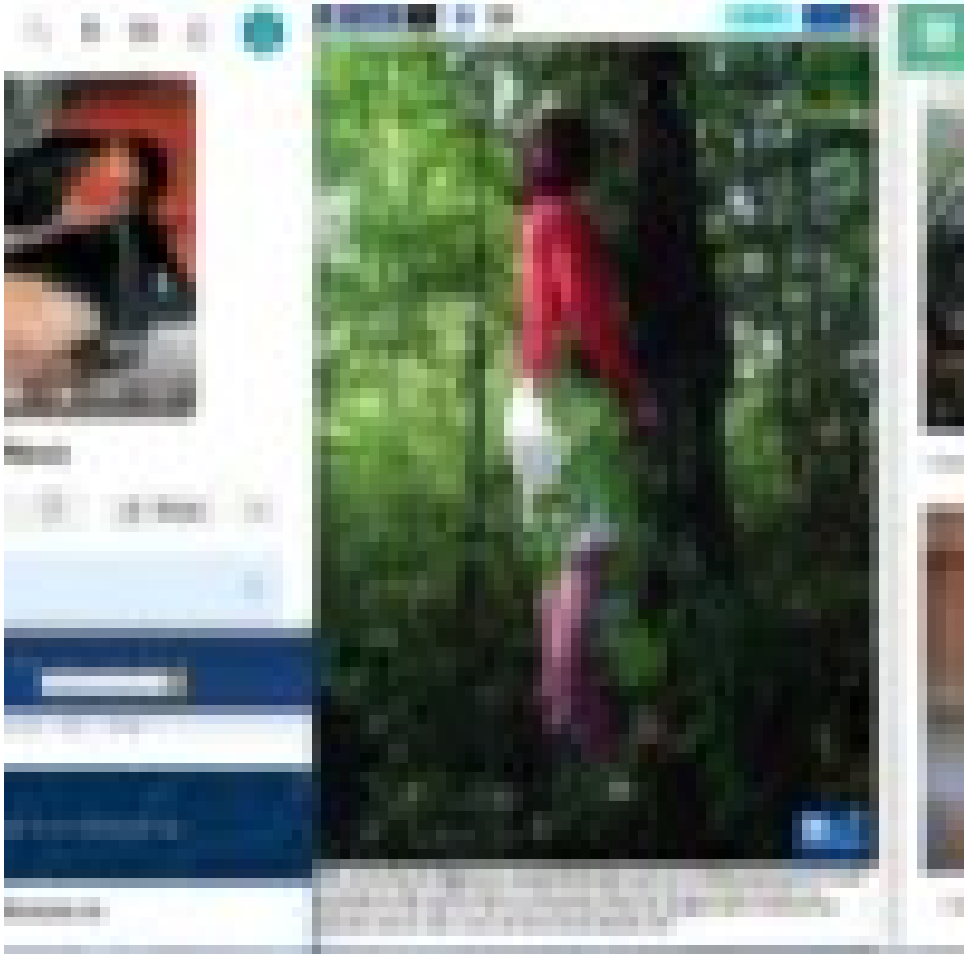

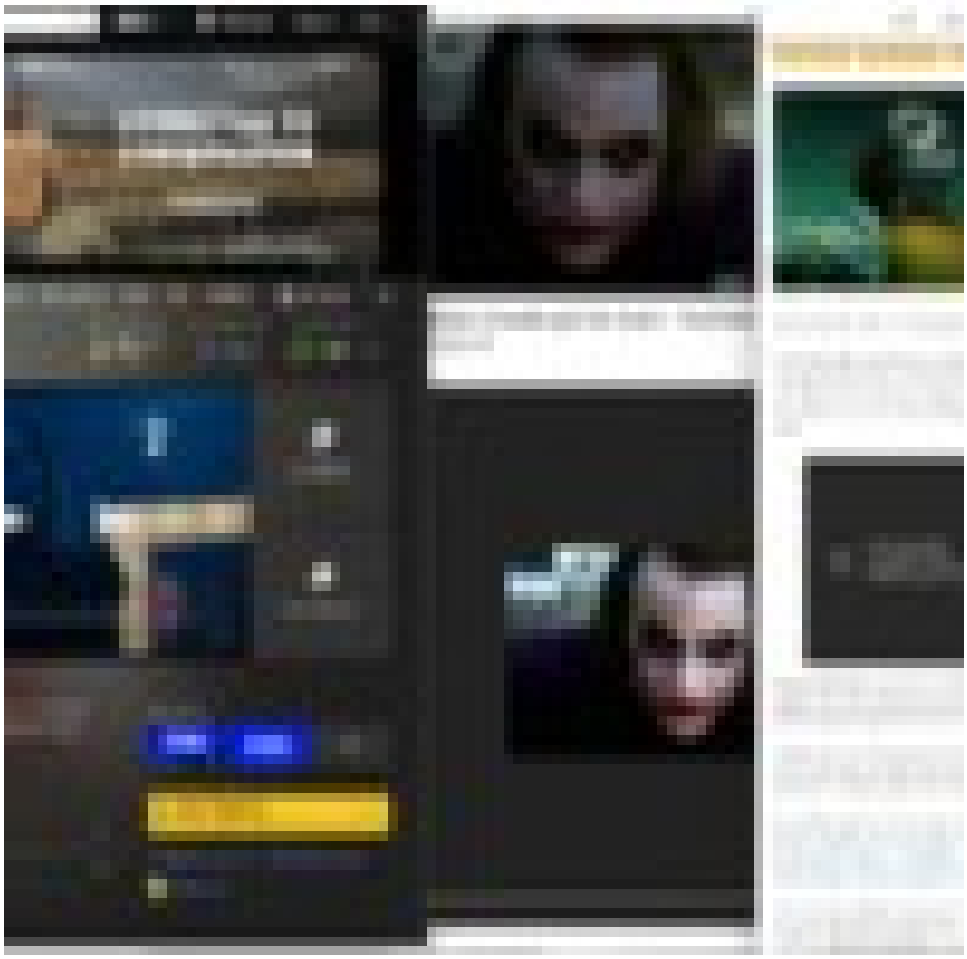

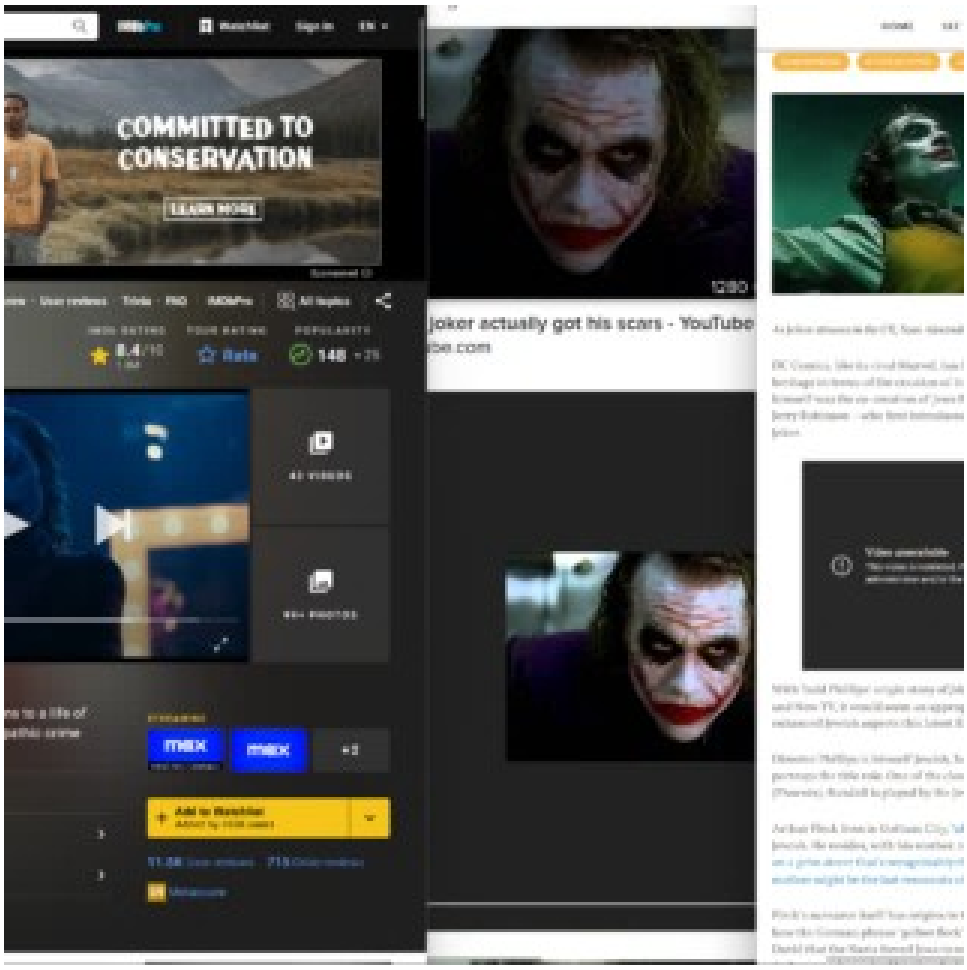
COMMITTED TO
CONSERVATION
LEARN MORE
Sign In
Watchlist
8.4/10
Rate
148
1280
joker actually got his scars - YouTube
be.com
Add to Watchlist

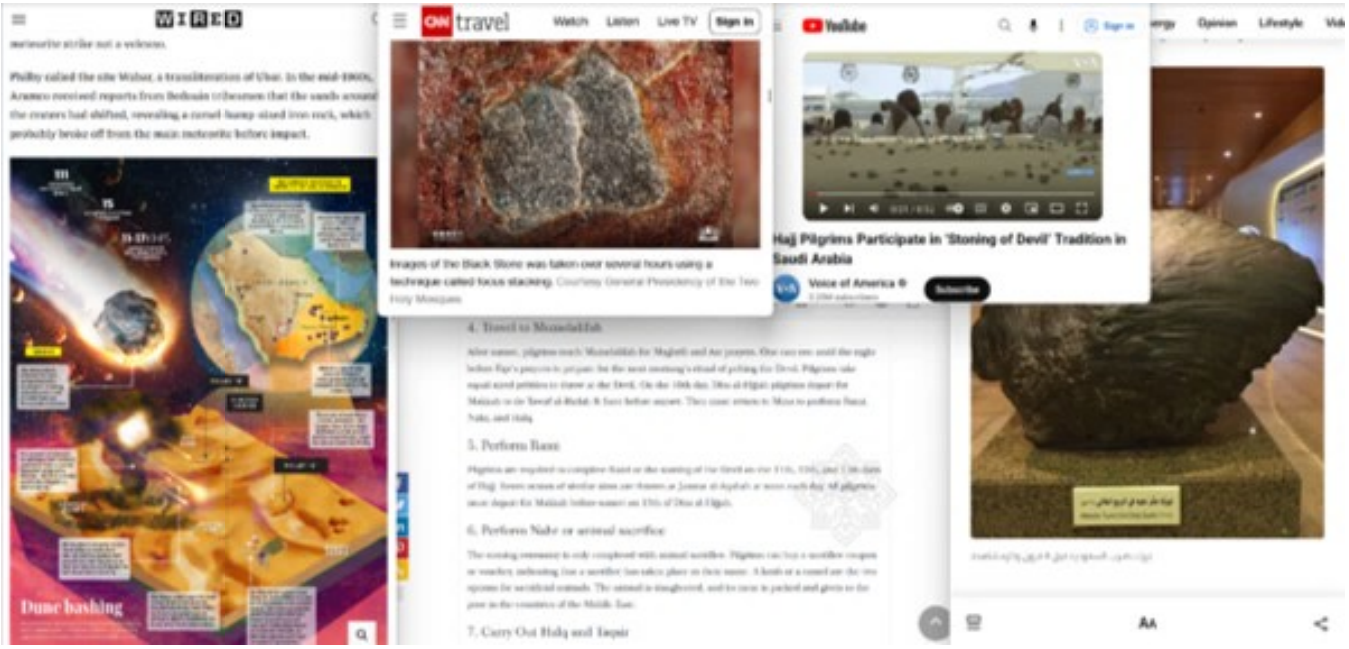

WIRED

meteorite strike not a volcano.

Philby called the site Wabar, a transliteration of Ubar. In the mid-1960s, Aramco received reports from Bedouin tribesmen that the sands around the craters had shifted, revealing a camel-hump-sized iron rock, which probably broke off from the main meteorite before impact.

Dune bashing

CNN travel | Watch | Listen | Live TV | Sign in

Images of the Black Stone was taken over several hours using a technique called focus stacking. Courtesy General Presidency of the Two Holy Mosques

YouTube

Hajj Pilgrims Participate in 'Stoning of Devil' Tradition in Saudi Arabia

Voice of America | Subscribe

4. Travel to Muzadalifah

5. Perform Rami

6. Perform Nahr or animal sacrifice

7. Carry Out Halq and Taqsir

WIRED

meteorite strike not a volcano.

Philby called the site Wabar, a transliteration of Ubar. In the mid-1960s, Aramco received reports from Bedouin tribesmen that the sands around the craters had shifted, revealing a camel-hump-sized iron rock, which probably broke off from the main meteorite before impact.

Dune bashing

CNN travel | Watch | Listen | Live TV | Sign in

Images of the Black Stone was taken over several hours using a technique called focus stacking. Courtesy General Presidency of the Two Holy Mosques

YouTube

Hajj Pilgrims Participate in 'Stoning of Devil' Tradition in Saudi Arabia

Voice of America | Subscribe

4. Travel to Muzadalifah

5. Perform Rami

6. Perform Nahr or animal sacrifice

7. Carry Out Halq and Taqsir

After sunset, pilgrims reach Muzadalifah for Maghrib and Asr prayers. One can rest until the night before Fajr's prayers to prepare for the next morning's ritual of pelting the Devil. Pilgrims take equal sized pebbles to throw at the Devil. On the 10th day, Dhu al-Hijjah pilgrims depart for Makkah to do Tawaf al-Ifadah & Saee before sunset. They must return to Mina to perform Rami, Nahr, and Halq.

Pilgrims are required to complete Rami or the stoning of the Devil on the 11th, 12th, and 13th days of Hajj. Seven stones of similar sizes are thrown at Jamrat al-Aqabah at noon each day. All pilgrims must depart for Makkah before sunset on 12th of Dhu al-Hijjah.

The stoning ceremony is only completed with animal sacrifice. Pilgrims can buy a sacrifice coupon or voucher, indicating that a sacrifice has taken place in their name. A lamb or a camel are the two options for sacrificial animals. The animal is slaughtered, and its meat is packed and given to the poor in the countries of the Middle East.

نيزك ضرب السعودية قبل 4 قرون وآثاره شاهدة

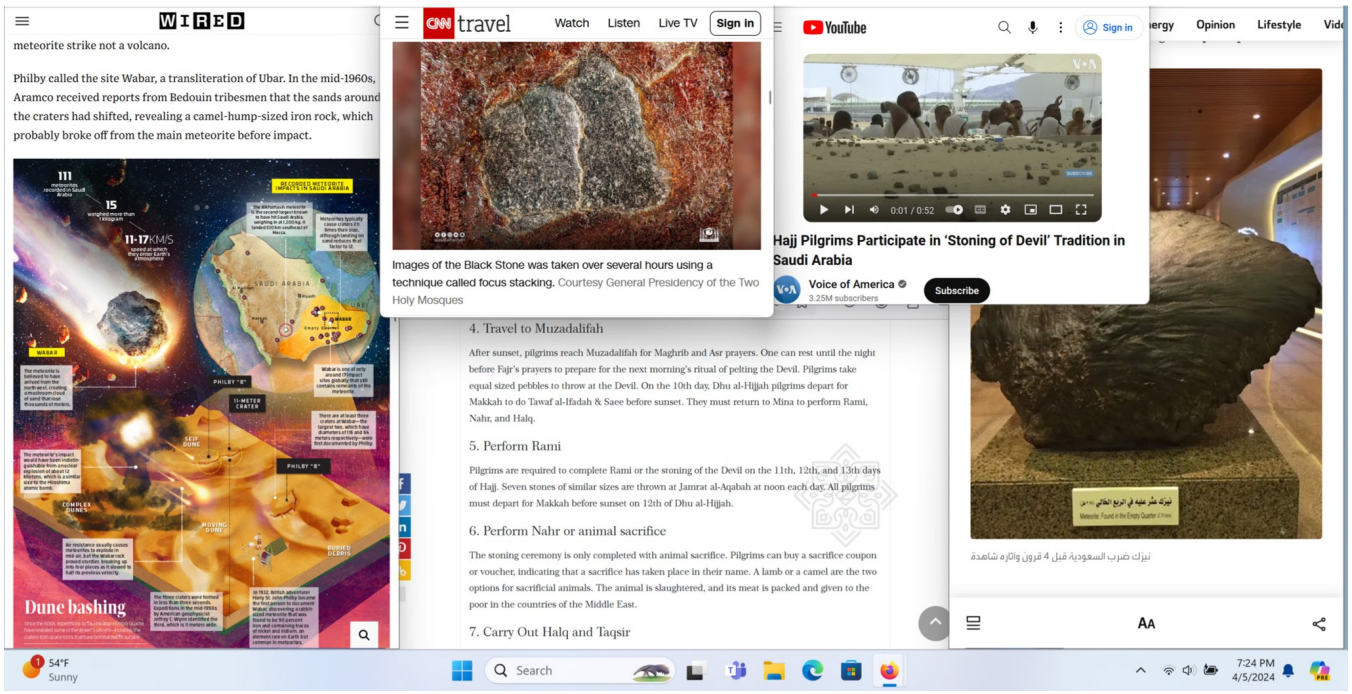
WIRED
meteorite strike not a volcano.
Philby called the site Wabar, a transliteration of Ubar. In the mid-1960s, Aramco received reports from Bedouin tribesmen that the sands around the craters had shifted, revealing a camel-hump-sized iron rock, which probably broke off from the main meteorite before impact.
Dune bashing
CNN travel
Watch
Listen
Live TV
Sign in
Images of the Black Stone was taken over several hours using a technique called focus stacking. Courtesy General Presidency of the Two Holy Mosques
4. Travel to Muzadalifah
After sunset, pilgrims reach Muzadalifah for Maghrib and Asr prayers. One can rest until the night before Fajr's prayers to prepare for the next morning's ritual of pelting the Devil. Pilgrims take equal sized pebbles to throw at the Devil. On the 10th day, Dhu al-Hijjah pilgrims depart for Makkah to do Tawaf al-Ifadah & Saee before sunset. They must return to Mina to perform Rami, Nahr, and Halq.
5. Perform Rami
Pilgrims are required to complete Rami or the stoning of the Devil on the 11th, 12th, and 13th days of Hajj. Seven stones of similar sizes are thrown at Jamrat al-Aqabah at noon each day. All pilgrims must depart for Makkah before sunset on 12th of Dhu al-Hijjah.
6. Perform Nahr or animal sacrifice
The stoning ceremony is only completed with animal sacrifice. Pilgrims can buy a sacrifice coupon or voucher, indicating that a sacrifice has taken place in their name. A lamb or a camel are the two options for sacrificial animals. The animal is slaughtered, and its meat is packed and given to the poor in the countries of the Middle East.
7. Carry Out Halq and Taqsir
YouTube
Sign in
Hajj Pilgrims Participate in 'Stoning of Devil' Tradition in Saudi Arabia
Voice of America
3.25M subscribers
Subscribe
Opinion
Lifestyle
نيزك ضرب السعودية قبل 4 قرون وآثاره شاهدة
Search
7:24 PM
4/5/2024

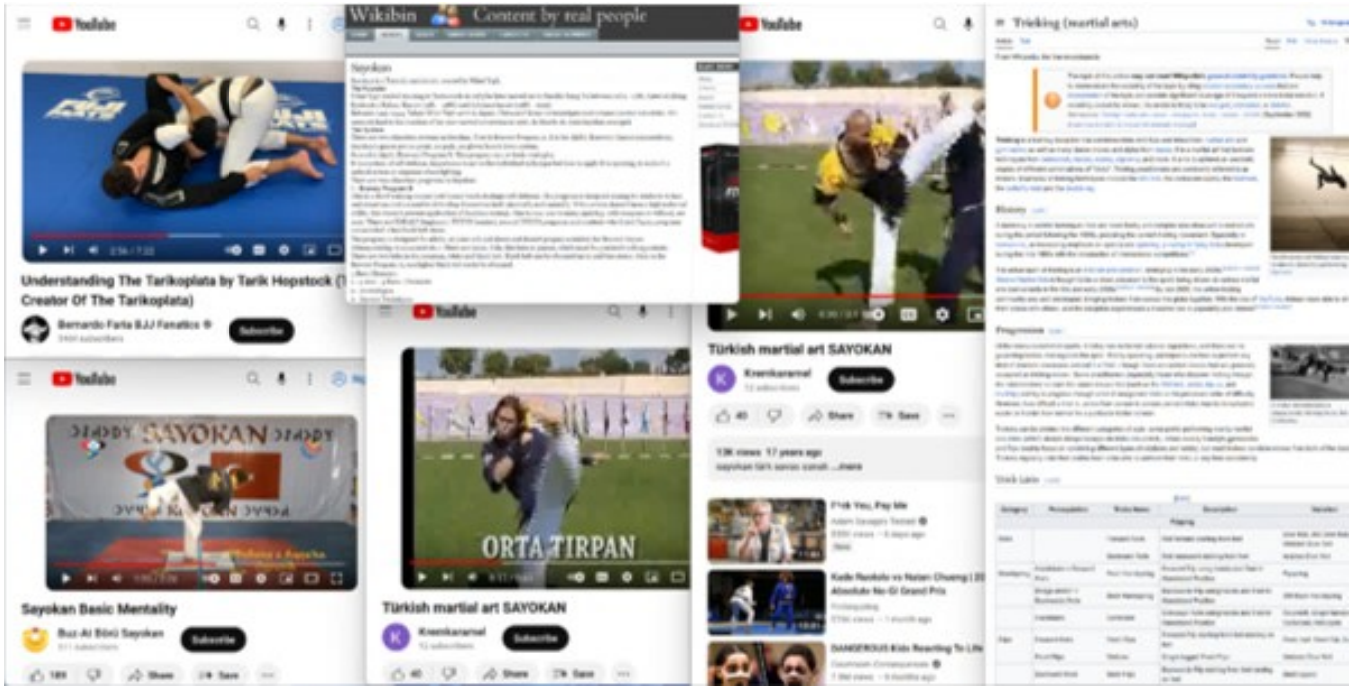
Understanding The Tarikoplata by Tarik Hopstock (The Creator Of The Tarikoplata)
Wikibin
Content by real people
Sayokan Basic Mentality
ORTA TIRPAN
Türkish martial art SAYOKAN
Trieking (martial arts)

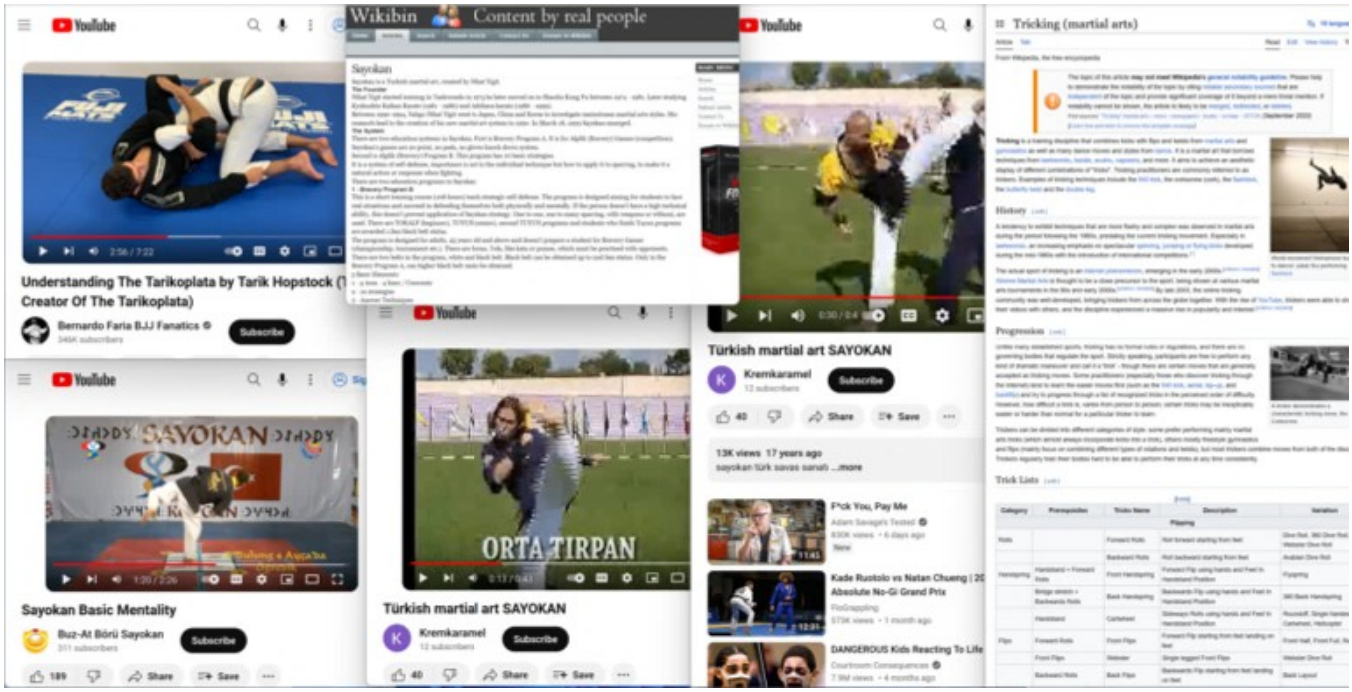
YouTube
Understanding The Tarikoplata by Tarik Hopstock (T
Creator Of The Tarikoplata)
Bernardo Faria BJJ Fanatics
346K subscribers
Subscribe
Wikibin
Content by real people
Sayokan
YouTube
Sayokan Basic Mentality
Buz-At Börü Sayokan
311 subscribers
Subscribe
YouTube
ORTA TIRPAN
Türkish martial art SAYOKAN
Kremkaramel
12 subscribers
Subscribe
YouTube
Türkish martial art SAYOKAN
Kremkaramel
12 subscribers
Subscribe
13K views 17 years ago
sayokan türk savas sanatı ...more
F*ck You, Pay Me
Adam Savage's Tested
Kade Ruotolo vs Natan Chueng | 20
Absolute No-Gi Grand Prix
FloGrappling
DANGEROUS Kids Reacting To Life
Courtroom Consequences
Tricking (martial arts)
History
Progression
Trick Lists

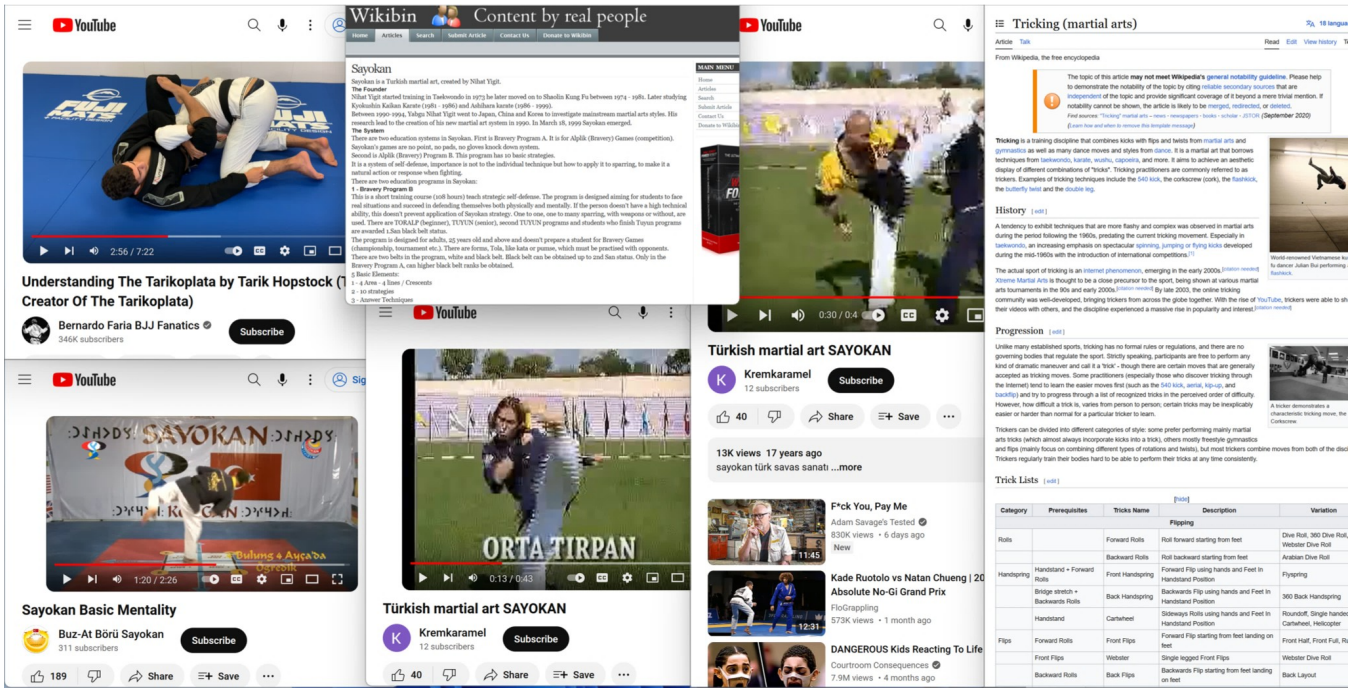
YouTube
Understanding The Tarikoplata by Tarik Hopstock (T
Creator Of The Tarikoplata)
Bernardo Faria BJJ Fanatics
346K subscribers
Subscribe
Wikibin
Content by real people
Sayokan
YouTube
Sayokan Basic Mentality
Buz-At Börü Sayokan
311 subscribers
Subscribe
YouTube
ORTA TIRPAN
Türkish martial art SAYOKAN
Kremkaramel
12 subscribers
Subscribe
YouTube
Türkish martial art SAYOKAN
Kremkaramel
12 subscribers
Subscribe
13K views 17 years ago
sayokan türk savas sanatı ...more
F*ck You, Pay Me
Adam Savage's Tested
Kade Ruotolo vs Natan Chueng | 20
Absolute No-Gi Grand Prix
FloGrappling
DANGEROUS Kids Reacting To Life
Courtroom Consequences
Tricking (martial arts)
From Wikipedia, the free encyclopedia
History
Progression
Trick Lists

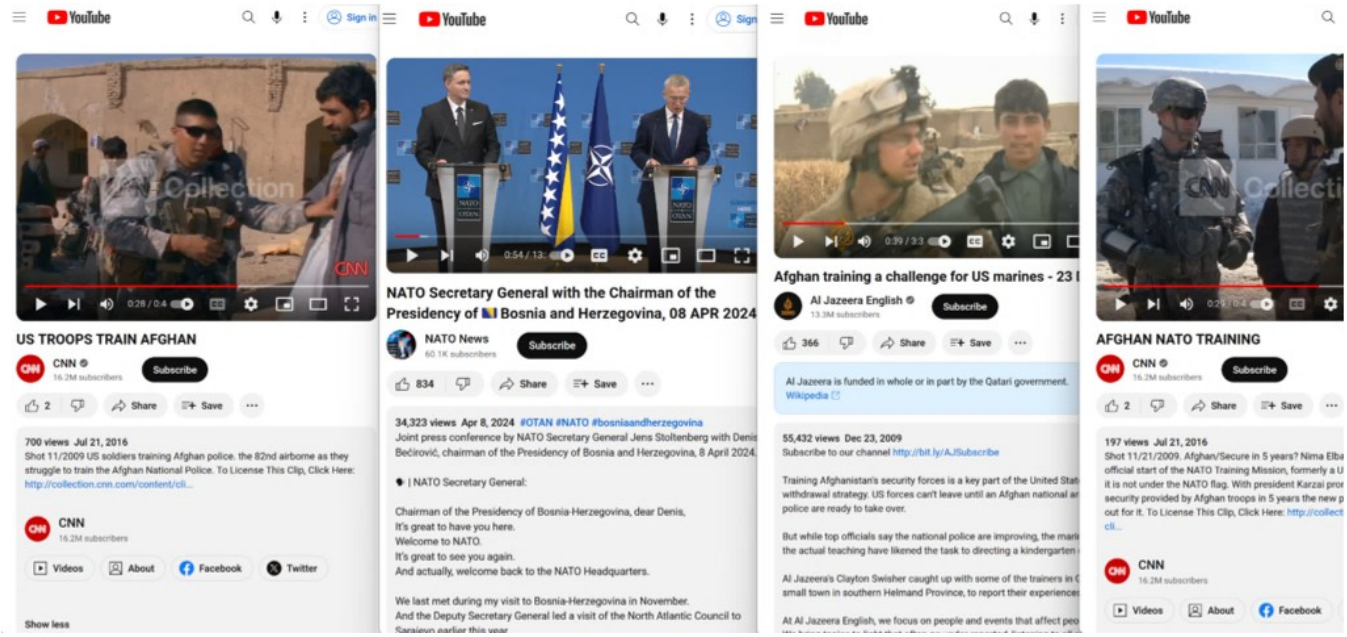
YouTube
US TROOPS TRAIN AFGHAN
CNN
16.2M subscribers
Subscribe
2
Share
Save
700 views Jul 21, 2016
Shot 11/2009 US soldiers training Afghan police. the 82nd airborne as they struggle to train the Afghan National Police. To License This Clip, Click Here: http://collection.cnn.com/content/cli...
CNN
16.2M subscribers
Videos
About
Facebook
Twitter
Show less
YouTube
NATO Secretary General with the Chairman of the Presidency of Bosnia and Herzegovina, 08 APR 2024
NATO News
60.1K subscribers
Subscribe
834
Share
Save
34,323 views Apr 8, 2024 #OTAN #NATO #bosniaandherzegovina
Joint press conference by NATO Secretary General Jens Stoltenberg with Denis Bećirović, chairman of the Presidency of Bosnia and Herzegovina, 8 April 2024.
| NATO Secretary General:
Chairman of the Presidency of Bosnia-Herzegovina, dear Denis,
It's great to have you here.
Welcome to NATO.
It's great to see you again.
And actually, welcome back to the NATO Headquarters.
We last met during my visit to Bosnia-Herzegovina in November.
And the Deputy Secretary General led a visit of the North Atlantic Council to
YouTube
Afghan training a challenge for US marines - 23
Al Jazeera English
13.3M subscribers
Subscribe
366
Share
Save
Al Jazeera is funded in whole or in part by the Qatari government.
Wikipedia
55,432 views Dec 23, 2009
Subscribe to our channel http://bit.ly/AJSubscribe
Training Afghanistan's security forces is a key part of the United Stat
withdrawal strategy. US forces can't leave until an Afghan national a
police are ready to take over.
But while top officials say the national police are improving, the mari
the actual teaching have likened the task to directing a kindergarten
Al Jazeera's Clayton Swisher caught up with some of the trainers in
small town in southern Helmand Province, to report their experience
At Al Jazeera English, we focus on people and events that affect peo
YouTube
AFGHAN NATO TRAINING
CNN
16.2M subscribers
Subscribe
2
Share
Save
197 views Jul 21, 2016
Shot 11/21/2009. Afghan/Secure in 5 years? Nima Elb
official start of the NATO Training Mission, formerly a U
it is not under the NATO flag. With president Karzai pro
security provided by Afghan troops in 5 years the new p
out for it. To License This Clip, Click Here: http://collect
cli...
CNN
16.2M subscribers
Videos
About
Facebook

SCIENTIFIC AMERICAN

SUBSCRIBE

chemistryworld

CHEMISTRY

Chemistry Pioneer Ahmed Zewail Dies

The scientist won a Nobel Prize for using ultrafast lasers to reveal chemical reactions

By Emma Stoye, ChemistryWorld on August 3, 2016

Credit: Chemical Heritage Foundation/Wikimedia Commons, CC BY-SA 3.0

ADVERTISEMENT

Egyptian–US chemist Ahmed Zewail, the 'father of femtochemistry' who received the chemistry Nobel prize in 1999 for his work using ultrafast lasers to study chemical reactions, has died aged 70.

Born in Damanhour, Egypt, in 1946, Zewail gained his bachelor's and master's degrees at the University of Alexandria before moving to the US where he studied for a PhD at

WIKIPEDIA The free Encyclopedia

Create account Log in

Ahmed Zewail

67 languages

Article Talk Read Edit View history Tools

From Wikipedia, the free encyclopedia

Ahmed Hassan Zewail (February 26, 1946 – August 2, 2016) was an Egyptian and American chemist,[4] known as the "father of femtochemistry".[5] He was awarded the 1999 Nobel Prize in Chemistry for his work on femtochemistry and became the first Egyptian and Arab to win a Nobel Prize in a scientific field,[6] and the second African to win a Nobel Prize in Chemistry. He was the Linus Pauling Chair Professor of Chemistry, a professor of physics, and the director of the Physical Biology Center for Ultrafast Science and Technology at the California Institute of Technology.

Early life and education [edit]

Ahmed Hassan Zewail was born on February 26, 1946, in Damanhur, Egypt, and was raised in Desouk.[8] He received Bachelor of Science and Master of Science degrees in chemistry from Alexandria University before moving to the United States to complete his PhD at the University of Pennsylvania uncer the supervision of Robin M. Hochstrasser.[1][7]

Career [edit]

After completing his PhD, Zewail did postdoctoral research at the University of California, Berkeley, supervised by Charles B. Harris.[1] Following this, he was awarded a faculty appointment at the California Institute of Technology in 1976, and eventually became the first Linus Pauling Chair in Chemical Physics there.[1] He became a naturalized citizen of the United States on March 5, 1982.[9] Zewail was the director of the Physical Biology Center for Ultrafast Science and Technology at the California Institute of Technology.[9]

Zewail was nominated and participated in President Barack Obama's Presidential Council of Advisors on Science and Technology (PCAST), an advisory group of the nation's leading scientists and engineers to advise the President and Vice President and formulate policy in the areas of science, technology, and innovation.[10]

Research [edit]

Zewail's key work was a pioneer of femtochemistry[5][11][12]—i.e. the study of chemical reactions across femtoseconds. Using a rapid ultrafast laser technique (consisting of ultrashort laser flashes), the technique allows the description of reactions on very short time scales – short

Ahmed Zewail

Zewail in 2010

Born	Ahmed Hassan Zewail February 26, 1946 Damanhur, Egypt
Died	August 2, 2016 (aged 70) Pasadena, California, U.S.
Nationality	Egyptian
Citizenship	United States (naturalized)[1]
Alma mater	University of Alexandria (B.S., M.S.) University of Pennsylvania (Ph.D.)
Known for	Femtochemistry
Awards	King Faisal International Prize for Science (1989) Wolf Prize (Chemistry) (1993) Order of Merit (1995) Peter Debye Award (1996)[1] Tolman Award (1997) E. Bright Wilson Award (1997)[1] E. O. Lawrence Award (1998)[1] The Franklin Medal (United States) (1998)[1] Paul Karrer Gold Medal (1998)[1] Nobel Prize for Chemistry (1999) Order of the Nile (1999) ForMemRS (2001)[1] Albert Einstein World Award of Science (2006)

Britannica

Search Britannica... Login Subscribe Now

Home Games & Quizzes History & Society Science & Tech Biographies Animals & Nature Geography & Travel Arts & Culture Money Videos

Home > Science > Chemistry

Ahmed H. Zewail

American-Egyptian chemist

Print Cite Share Feedback

Also known as: Ahmed Hassan Zewail

Written and fact-checked by The Editors of Encyclopædia Britannica

Last Updated: Apr 24, 2024 • Article History

Table of Contents

Ahmed H. Zewail (born February 26, 1946, Damanhur, Egypt—died August 2, 2016, Pasadena, California, U.S.) was an Egyptian-born chemist who won the Nobel Prize for Chemistry in 1999 for developing a rapid laser technique that enabled scientists to study the action of atoms during chemical reactions. The breakthrough created a new field of physical chemistry known as femtochemistry. Zewail was the first Egyptian and the first Arab to win a Nobel Prize in a science category.

Ahmed H. Zewail

See all media

In full: Ahmed Hassan Zewail

Born: February 26, 1946, Damanhur, Egypt

Died: August 2, 2016, Pasadena, California, U.S. (aged 70)

Awards And Honors: Nobel Prize

Subjects Of Study: chemical reaction • femtosecond spectroscopy

See all related content →

After receiving B.S. (1967) and M.S. (1969) degrees from Alexandria University, Zewail attended the University of Pennsylvania, where he earned a doctorate in 1974. Two years later he joined the faculty at the California Institute of Technology, and in 1990 he was selected as the school's first Linus Pauling Professor of Chemical Physics. Zewail also served as a visiting professor at a number of institutions, including Texas A&M University, the University of Iowa, and American University at Cairo. He founded (2011) Zewail City of Science and Technology, a premier institute of technology in Cairo.

Britannica Quiz

Faces of Science

Because chemical reactions last only 10 to 100 femtoseconds (fs)—one femtosecond is 0.000000000000001 second, or 10^{-15}—many believed it would be impossible to study the events that constitute a reaction. In the late 1980s, however, Zewail was able to view the motion of atoms and molecules by using a method based on new laser technology capable of producing light flashes just tens of femtoseconds in duration. During the process, known

SAVE UP TO 10%
WHEN YOU BUNDLE RENTERS & AUTO INSURANCE
GET A QUOTE
USAA

USAA HOME & AUTO INSURANCE
USAA
WHAT YOU'RE MADE OF WE'RE MADE FOR
BUNDLE AND SAVE

USAA AUTO & RENTERS INSURANCE
USAA
BUNDLE AND SAVE
GET A QUOTE

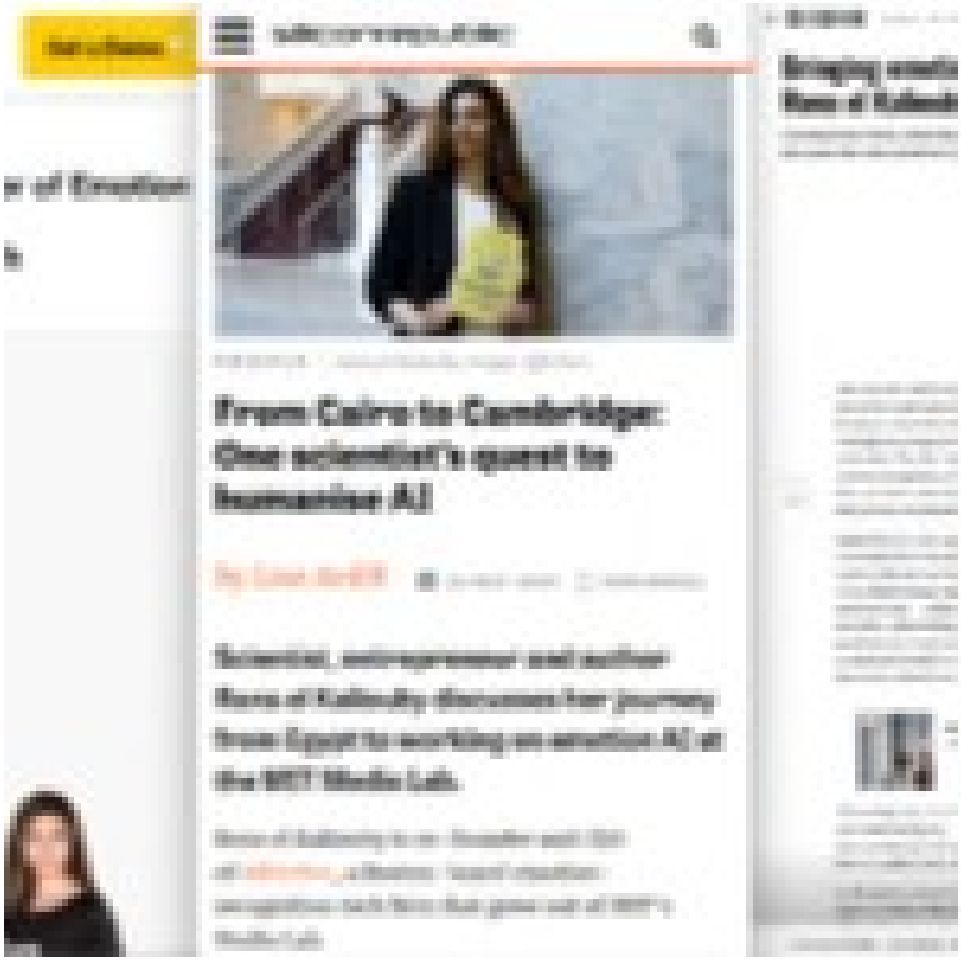

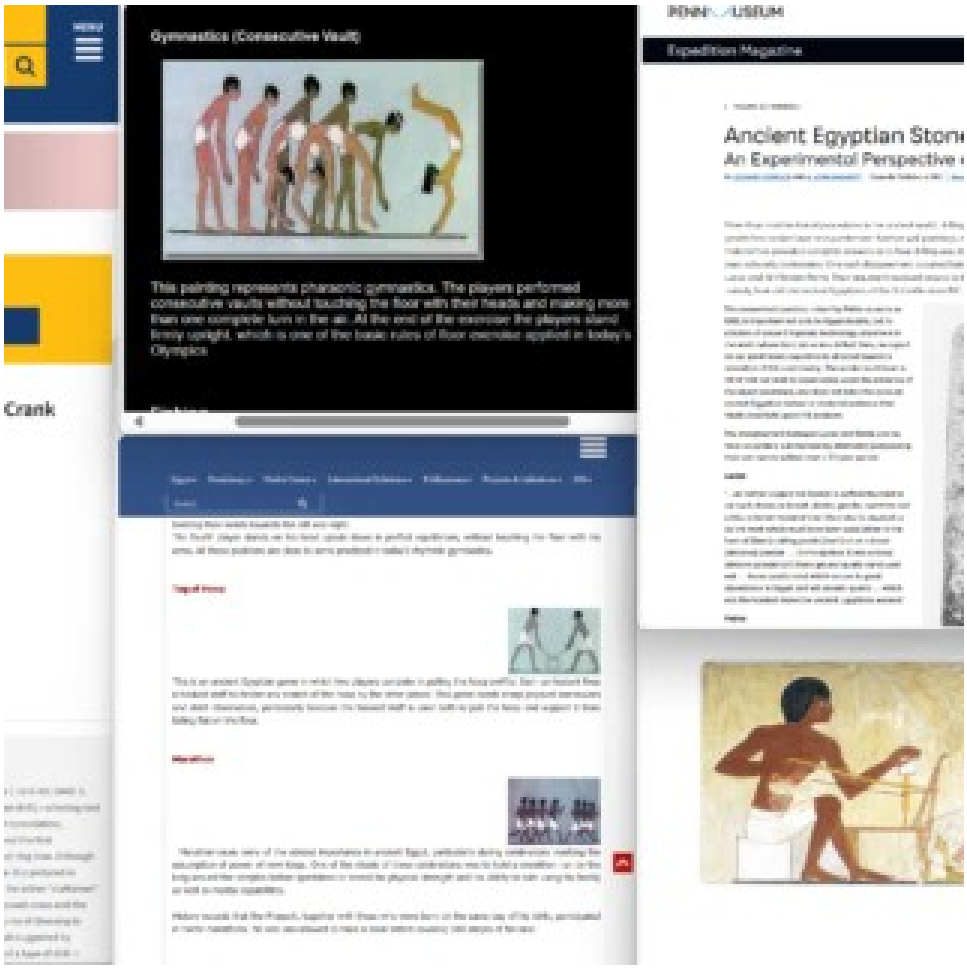
Gymnastics (Consecutive Vault)
Expedition Magazine
Ancient Egyptian Stone
An Experimental Perspective
Crank

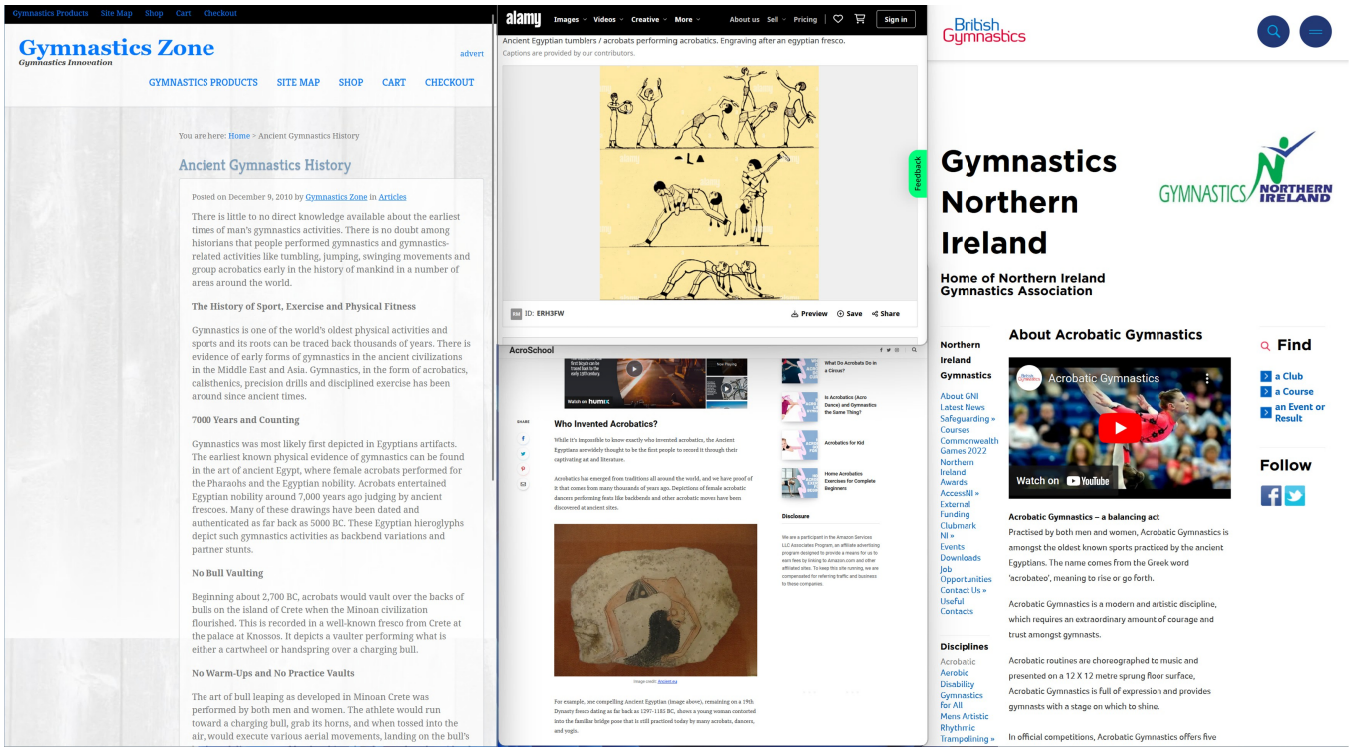
Gymnastics Products
Site Map
Shop
Cart
Checkout
Gymnastics Zone
Gymnastics Innovation
advert
GYMNASTICS PRODUCTS
SITE MAP
SHOP
CART
CHECKOUT
You are here: Home > Ancient Gymnastics History
Ancient Gymnastics History
Posted on December 9, 2010 by Gymnastics Zone in Articles
There is little to no direct knowledge available about the earliest times of man's gymnastics activities. There is no doubt among historians that people performed gymnastics and gymnastics-related activities like tumbling, jumping, swinging movements and group acrobatics early in the history of mankind in a number of areas around the world.
The History of Sport, Exercise and Physical Fitness
Gymnastics is one of the world's oldest physical activities and sports and its roots can be traced back thousands of years. There is evidence of early forms of gymnastics in the ancient civilizations in the Middle East and Asia. Gymnastics, in the form of acrobatics, calisthenics, precision drills and disciplined exercise has been around since ancient times.
7000 Years and Counting
Gymnastics was most likely first depicted in Egyptians artifacts. The earliest known physical evidence of gymnastics can be found in the art of ancient Egypt, where female acrobats performed for the Pharaohs and the Egyptian nobility. Acrobats entertained Egyptian nobility around 7,000 years ago judging by ancient frescoes. Many of these drawings have been dated and authenticated as far back as 5000 BC. These Egyptian hieroglyphs depict such gymnastics activities as backbend variations and partner stunts.
No Bull Vaulting
Beginning about 2,700 BC, acrobats would vault over the backs of bulls on the island of Crete when the Minoan civilization flourished. This is recorded in a well-known fresco from Crete at the palace at Knossos. It depicts a vaulter performing what is either a cartwheel or handspring over a charging bull.
No Warm-Ups and No Practice Vaults
The art of bull leaping as developed in Minoan Crete was performed by both men and women. The athlete would run toward a charging bull, grab its horns, and when tossed into the air, would execute various aerial movements, landing on the bull's
alamy
Images
Videos
Creative
More
About us
Sell
Pricing
Sign in
Ancient Egyptian tumblers / acrobats performing acrobatics. Engraving after an egyptian fresco.
Captions are provided by our contributors.
ID: ERH3FW
Preview
Save
Share
Feedback
AcroSchool
Who Invented Acrobatics?
While it's impossible to know exactly who invented acrobatics, the Ancient Egyptians arguably thought to be the first people to record it through their captivating art and literature.
Acrobatics has emerged from traditions all around the world, and we have proof of it that comes from many thousands of years ago. Depictions of female acrobatic dancers performing feats like backbends and other acrobatic moves have been discovered at ancient sites.
Disclosure
British Gymnastics
Gymnastics Northern Ireland
Home of Northern Ireland Gymnastics Association
GYMNASTICS NORTHERN IRELAND
Northern Ireland Gymnastics
About GNI
Latest News
Safeguarding »
Courses
Commonwealth Games 2022
Northern Ireland Awards
Accessiti »
External Funding
Clubmark NI »
Events
Downloads
Job Opportunities
Contact Us »
Useful Contacts
Disciplines
Acrobatic
Aerobic
Disability Gymnastics for All
Mens Artistic
Rhythmic
Trampolining »
About Acrobatic Gymnastics
Acrobatic Gymnastics
Watch on YouTube
Acrobatic Gymnastics – a balancing act
Practised by both men and women, Acrobatic Gymnastics is amongst the oldest known sports practised by the ancient Egyptians. The name comes from the Greek word 'acrobateo', meaning to rise or go forth.
Acrobatic Gymnastics is a modern and artistic discipline, which requires an extraordinary amount of courage and trust amongst gymnasts.
Acrobatic routines are choreographed to music and presented on a 12 X 12 metre sprung floor surface, Acrobatic Gymnastics is full of expression and provides gymnasts with a stage on which to shine.
In official competitions, Acrobatic Gymnastics offers five
Find
a Club
a Course
an Event or Result
Follow

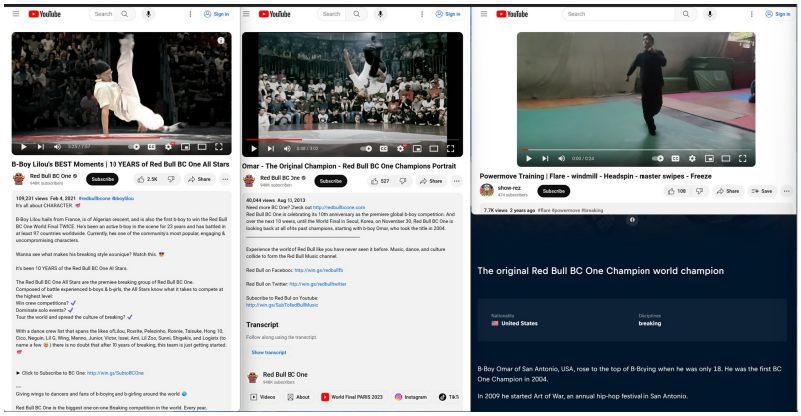

Article Talk

Read Edit View history Tools

From Wikipedia, the free encyclopedia

This article has multiple issues. Please help **improve it** or discuss these issues on the **talk page**. [hide] *(Learn how and when to remove these template messages)*

- This biography of a living person **needs additional citations for verification**. *(October 2012)*
- This article includes a list of references, related reading, or external links, **but its sources remain unclear because it lacks inline citations**. *(October 2012)*

Ali Ramdani (born 18 April 1984), better known by his stage name **Lilou**, is an Algerian-French b-boy breakdancer. He is part of the French crew Pockemon Crew and the all-star team LEGION X. Since the beginning of his career in 1999, he has won many international prizes, both with his crew and as a solo dancer. He has had a black belt in Kung Fu since he was sixteen. He practices Islam and can speak Algerian Arabic, French and English.

Lilou was the winner of the b-boy competition Red Bull BC One in 2005 and 2009. He is one of the only four competitors to have won the Red Bull BC One twice, the other three being Hong 10, Victor and Menno. He also won Battle of the Year in 2003 with Pockemon Crew. In 2005, Lilou won the Chief Rocka award at the UK Bboy Championships. The following year, he was part of the Pockemon team that won the Crews competition at the UK Bboy Championships. In 2006, Lilou was featured in the game *B-Boy*, released by FreeStyleGames. In 2008, Lilou took part in Chemical Brothers' music video "Midnight Madness". He also appears in the film *StreetDance 2*. In 2012, he joined Madonna's MDNA Tour as a dancer and choreographer. In 2014, he became the winner of Undisputed. In doing so, he became the world champion b-boy in 2014. He lists Michael Jackson, Zinedine Zidane, Muhammad Ali, and Jamiroquai as influences.

Ali "Lilou" Ramdani

B-boy Lilou sitting on the judging panel for the Red Bull BC One Baltic tournament in Riga, Latvia on May 14, 2011

Born	Ali Ramdani 18 April 1984 (age 40)
Nationality	Algerian
Other names	Lilou
Occupation	B-boy
Known for	Being one of the only three b-boys to have won Red Bull BC One twice. Winner of the first edition of Undisputed.

References [edit]

External links [edit]

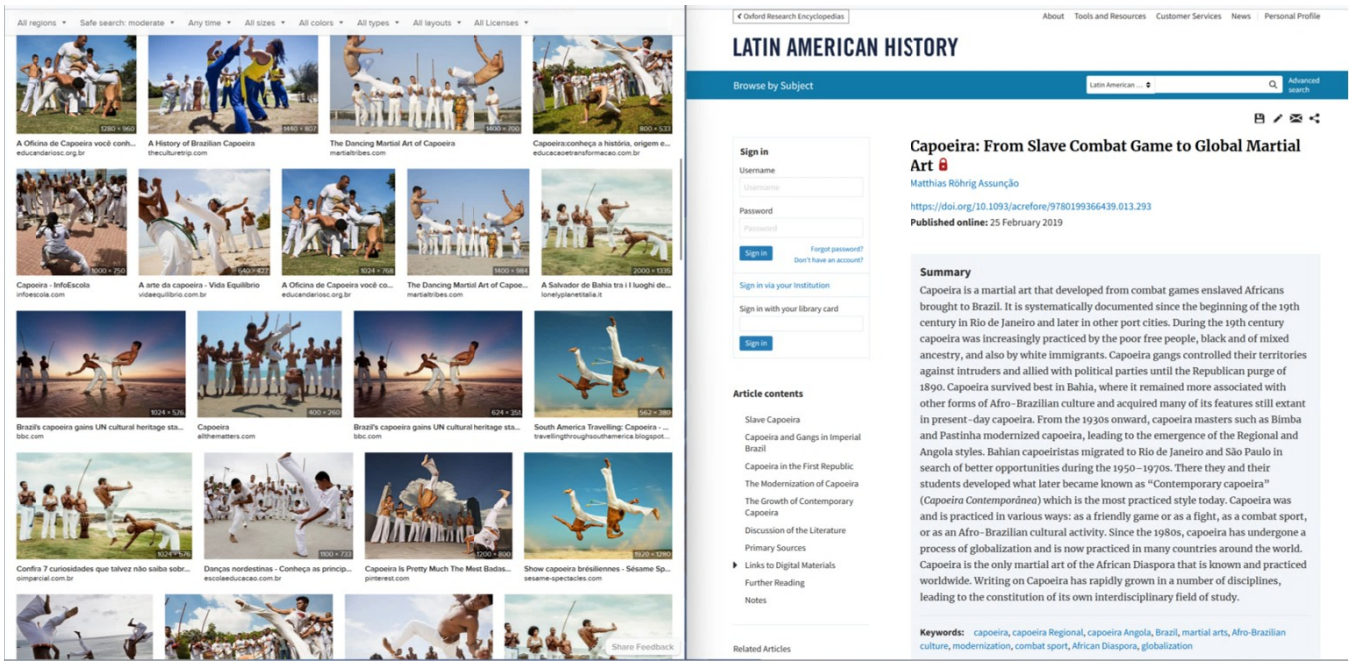
All regions
Safe search: moderate
Any time
All sizes
All colors
All types
All layouts
All Licenses
A Oficina de Capoeira você conh...
educandariosc.org.br
A History of Brazilian Capoeira
theculturetrip.com
The Dancing Martial Art of Capoeira
martialtribes.com
Capoeira:conheça a história, origem e...
educacaotransformacao.com.br
Capoeira - InfoEscola
infoescola.com
A arte da capoeira - Vida Equilíbrio
videequilibrio.com.br
A Oficina de Capoeira você co...
educandariosc.org.br
The Dancing Martial Art of Capoe...
martialtribes.com
A Salvador de Bahia tra i I luoghi de...
lonelyplanetitalia.it
Brazil's capoeira gains UN cultural heritage sta...
bbc.com
Capoeira
allthematters.com
Brazil's capoeira gains UN cultural heritage sta...
bbc.com
South America Travelling: Capoeira - ...
travellingthroughsouthamerica.blogspot...
Confira 7 curiosidades que talvez não saiba sobr...
oimparcial.com.br
Danças nordestinas - Conheça as princip...
escolaeducacao.com.br
Capoeira Is Pretty Much The Most Badas...
pinterest.com
Show capoeira brésiliennes - Sésame Sp...
sesame-spectacles.com
Share Feedback
Oxford Research Encyclopedias
About
Tools and Resources
Customer Services
News
Personal Profile
LATIN AMERICAN HISTORY
Browse by Subject
Latin American ...
Advanced search
Sign in
Username
Password
Sign in
Forgot password?
Don't have an account?
Sign in via your Institution
Sign in with your library card
Sign in
Article contents
Slave Capoeira
Capoeira and Gangs in Imperial Brazil
Capoeira in the First Republic
The Modernization of Capoeira
The Growth of Contemporary Capoeira
Discussion of the Literature
Primary Sources
Links to Digital Materials
Further Reading
Notes
Related Articles
Capoeira: From Slave Combat Game to Global Martial Art
Matthias Röhrig Assunção
https://doi.org/10.1093/acrefore/9780199366439.013.293
Published online: 25 February 2019
Summary
Capoeira is a martial art that developed from combat games enslaved Africans brought to Brazil. It is systematically documented since the beginning of the 19th century in Rio de Janeiro and later in other port cities. During the 19th century capoeira was increasingly practiced by the poor free people, black and of mixed ancestry, and also by white immigrants. Capoeira gangs controlled their territories against intruders and allied with political parties until the Republican purge of 1890. Capoeira survived best in Bahia, where it remained more associated with other forms of Afro-Brazilian culture and acquired many of its features still extant in present-day capoeira. From the 1930s onward, capoeira masters such as Bimba and Pastinha modernized capoeira, leading to the emergence of the Regional and Angola styles. Bahian capoeiristas migrated to Rio de Janeiro and São Paulo in search of better opportunities during the 1950–1970s. There they and their students developed what later became known as "Contemporary capoeira" (*Capoeira Contemporânea*) which is the most practiced style today. Capoeira was and is practiced in various ways: as a friendly game or as a fight, as a combat sport, or as an Afro-Brazilian cultural activity. Since the 1980s, capoeira has undergone a process of globalization and is now practiced in many countries around the world. Capoeira is the only martial art of the African Diaspora that is known and practiced worldwide. Writing on Capoeira has rapidly grown in a number of disciplines, leading to the constitution of its own interdisciplinary field of study.
Keywords: capoeira, capoeira Regional, capoeira Angola, Brazil, martial arts, Afro-Brazilian culture, modernization, combat sport, African Diaspora, globalization

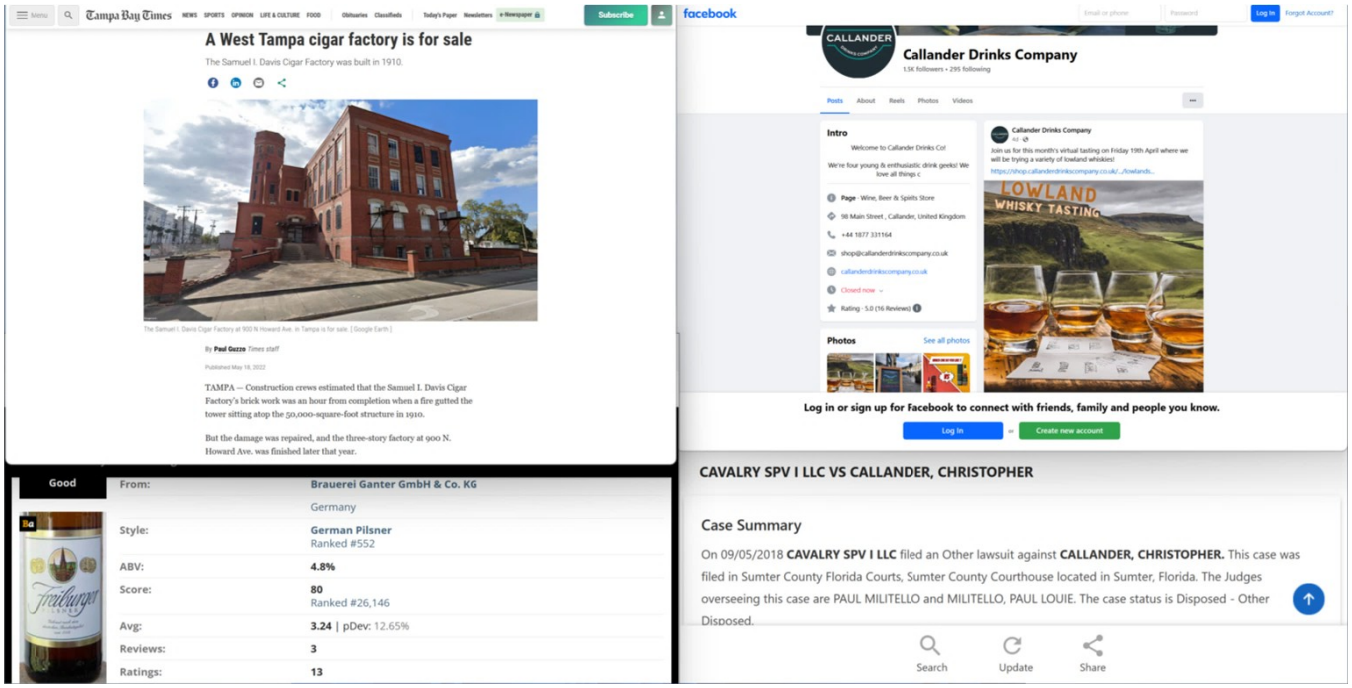
Tampa Bay Times
Subscribe
A West Tampa cigar factory is for sale
The Samuel I. Davis Cigar Factory was built in 1910.
By Paul Guzzo Times staff
Published May 18, 2022
TAMPA — Construction crews estimated that the Samuel I. Davis Cigar Factory's brick work was an hour from completion when a fire gutted the tower sitting atop the 50,000-square-foot structure in 1910.
But the damage was repaired, and the three-story factory at 900 N. Howard Ave. was finished later that year.
Good
From: Brauerei Ganter GmbH & Co. KG
Germany
Style: German Pilsner
Ranked #552
ABV: 4.8%
Score: 80
Ranked #26,146
Avg: 3.24 | pDev: 12.65%
Reviews: 3
Ratings: 13
facebook
Callander Drinks Company
Intro
Photos
LOWLAND WHISKY TASTING
Log in or sign up for facebook to connect with friends, family and people you know.
Log In
Create new account
CAVALRY SPV I LLC VS CALLANDER, CHRISTOPHER
Case Summary
On 09/05/2018 CAVALRY SPV I LLC filed an Other lawsuit against CALLANDER, CHRISTOPHER. This case was filed in Sumter County Florida Courts, Sumter County Courthouse located in Sumter, Florida. The Judges overseeing this case are PAUL MILITELLO and MILITELLO, PAUL LOUIE. The case status is Disposed - Other Disposed.
Search
Update
Share

Tampa Bay Times

A West Tampa cigar factory is for sale

The Samuel I. Davis Cigar Factory was built in 1910.

The Samuel I. Davis Cigar Factory at 900 N Howard Ave. in Tampa is for sale. [Google Earth]

By **Paul Guzzo** *Times staff*

Published May 18, 2022

TAMPA — Construction crews estimated that the Samuel I. Davis Cigar Factory's brick work was an hour from completion when a fire gutted the tower sitting atop the 50,000-square-foot structure in 1910.

But the damage was repaired, and the three-story factory at 900 N. Howard Ave. was finished later that year.

Good

From:	**Brauerei Ganter GmbH & Co. KG** Germany
Style:	**German Pilsner** Ranked #552
ABV:	**4.8%**
Score:	**80** Ranked #26,146
Avg:	**3.24** | pDev: 12.65%
Reviews:	**3**
Ratings:	**13**

facebook

Log In | Forgot Account?

Callander Drinks Company

1.5K followers • 295 following

Posts | About | Reels | Photos | Videos

Intro

Welcome to Callander Drinks Co!

We're four young & enthusiastic drink geeks! We love all things c

Page · Wine, Beer & Spirits Store

98 Main Street , Callander, United Kingdom

+44 1877 331164

shop@callanderdrinkscompany.co.uk

callanderdrinkscompany.co.uk

Closed now

Rating · 5.0 (16 Reviews)

Photos See all photos

Callander Drinks Company

Ad

Join us for this month's virtual tasting on Friday 19th April where we will be trying a variety of lowland whiskies!

https://shop.callanderdrinkscompany.co.uk/.../lowlandc...

Log in or sign up for Facebook to connect with friends, family and people you know.

Log In | or | Create new account

CAVALRY SPV I LLC VS CALLANDER, CHRISTOPHER

Case Summary

On 09/05/2018 **CAVALRY SPV I LLC** filed an Other lawsuit against **CALLANDER, CHRISTOPHER.** This case was filed in Sumter County Florida Courts, Sumter County Courthouse located in Sumter, Florida. The Judges overseeing this case are PAUL MILITELLO and MILITELLO, PAUL LOUIE. The case status is Disposed - Other Disposed.

Search | Update | Share

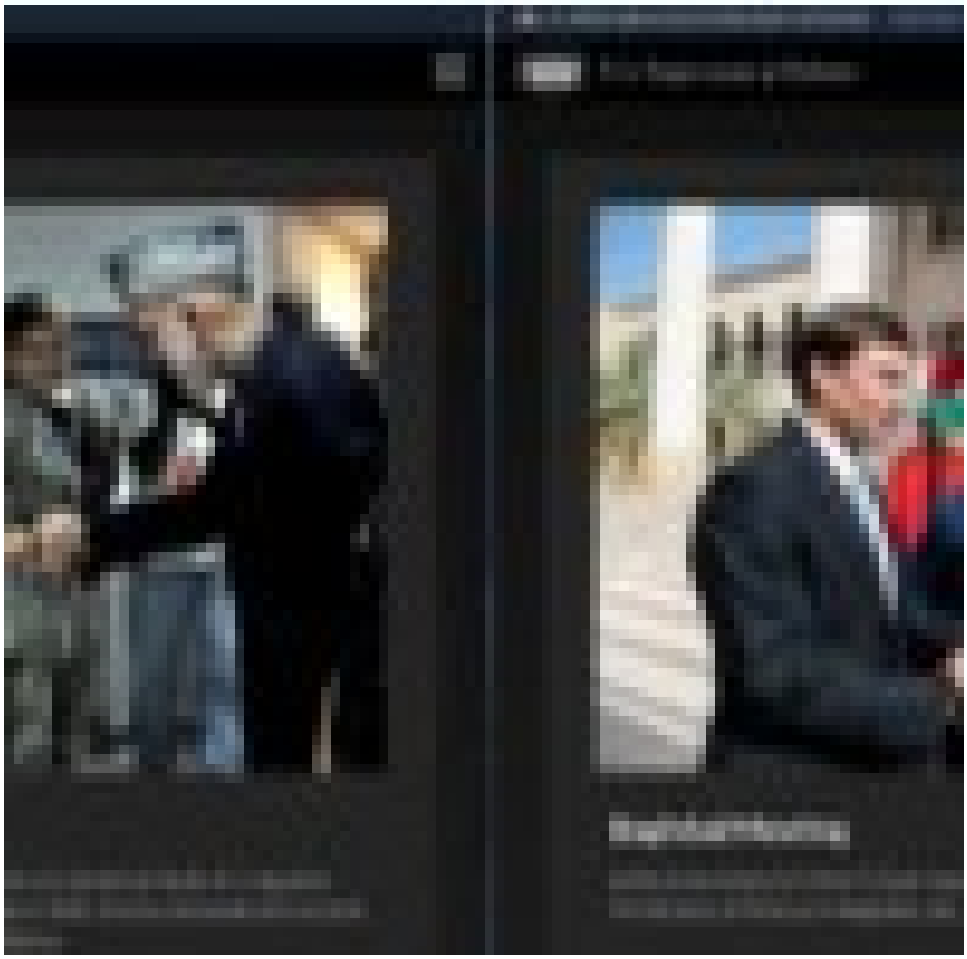

Sections

Los Angeles Times

SUBSCRIBE LOG IN

According to one story, the first circus was staged by Ptolemy II Philadelphus, king of Egypt from 285 to 246 BC, who gathered animals, birds and reptiles from Africa and the Middle East and put them on parade for his people on days of celebration.

Next year, to celebrate the national circus' 20th anniversary, the Ministry of Culture is planning an international festival and will ask 35 countries to compete in a circus competition.

Why will there be no other Arabic circuses there?

In the conservative Islamic countries, the idea of a woman performing in a leotard and barelegged would be abhorrent, as would sexually integrated audiences. Security-conscious governments might also be wary of approving events that attract crowds, as a circus does. And in many other countries of this region, there is simply no tradition of humor as an art form--and little culture other than that of the desert heritage.

"The Egyptians are the only Arabs who would understand the value of laughter and having fun," said one observer.

WIKIPEDIA The Free Encyclopedia

Search Wikipedia Search

Create account Log in

History of juggling

1 language

Contents hide

(Top)
Ancient Egypt
Ancient China
Ancient Greece
Roman Empire
Medieval Europe
Other cultures
Modern Juggling
See also
References
Further reading
External links

Article Talk Read Edit View history Tools

From Wikipedia, the free encyclopedia

The art of juggling has existed in various cultures throughout history. The beginning is uncertain. The first depictions were found in ancient Egypt, China, Greece, and Rome, as well as medieval and modern societies.

Ancient Egypt [edit]

The earliest record of toss juggling is a painting on the wall of Tomb 15 in Egypt's Beni Hasan cemetery complex. This tomb belonged to Baqet III, a provincial governor of Menat-Khufu (present day Minya) during the later years of the Eleventh Dynasty of Egypt.[17] It depicts female dancers and acrobats juggling up to three balls, and one of the girls juggling with her arms crossed.

In another Beni Hasan painting, four girls are playing a juggling game in which two girls throw and catch a ball while being carried on the backs of the others. Arthur Watson, in his 1907 article for *The Reliquary and Illustrated Archaeologist*, suggests that if a player dropped the ball in this game, it became that player's turn to become the bearer.[21]

Brooklyn Museum associate curator Dr. Robert Bianchi suggests that the appearance of jugglers in the Beni Hassan tomb may be "an analogy between balls and circular mirrors, as round things were used to represent solar objects, birth and death."[21]

This Egyptian wall painting from the wall of Tomb 15 at Beni Hasan appears to depict toss jugglers.

The New York Times

EGYPT DISPATCH

Egypt's Female Lion Tamers Show the Men How to Do It

The broader struggle for women's equality may be lagging in Egypt, but six women dominate the field of lion taming in the country.

Share full article

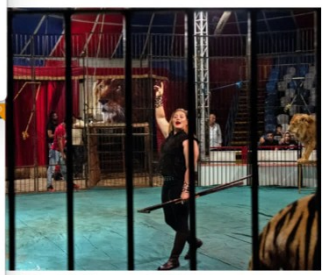

Luba el-Helw is one of six female lion tamers currently working in Egypt. Heba Khamis for The New York Times

By Declan Walsh

Published March 29, 2020 Updated March 13, 2021

Leer en español

Get it sent to your inbox.

GAMASA, Egypt — At her apartment in a seaside town, Luba el-Helw, a working Egyptian mother, faced multiple demands. She juggled business calls, prepared a chicken dish and parried the demands of her three sons, aged 4 to 8, who were stretched out

Enjoy unlimited access to all of The Times.

FAQ STORE MEMBER SEARCH CONTACT US SIGN IN JOIN THE QA

FESTIVAL PROGRAMS EJUGGLE RESOURCES ABOUT MEMBERSHIP SUPPORT US

ANCIENT JUGGLING TOMBS – PART 1

September 10, 2020

(Haz clic aquí para español.)

One of the oldest representations of juggling dates from 1994 – 1781 BC, in the tombs at Beni Hasan. Due to the time that has passed and the little documentation that there is in this regard, researching before Christ juggling is a never-ending job. These investigations require deepening in disciplines such as archaeology, history, anthropology. It is not easy to unveil a new discovery about the ancient history of juggling. However, prominent juggling historians and researchers such as David Cain, Eric Åberg, Thom Wall, and others have provided us with invaluable data. All my admiration for them.

For my part, I did my homework to research some BC juggling tombs, and I was able to find some interesting things that I will share with you below.

In many articles on juggling history, the images on the tombs of Beni Hasan are discussed, saying that it was an Egyptian prince who marked his tomb with depictions of juggling. Beni Hasan is not actually a prince; it is the name of a town in Middle Egypt on the eastern bank of the Nile River where a necropolis is found, and there lie the remains of governors, monarchs and pharaohs.

WIKIPEDIA The Free Encyclopedia

Search Wikipedia Search

Create account

Circassians

69 languages

Contents hide

(Top)
Ethnonyms
History
Culture
Tribes
Circassian diaspora
Sochi Olympics controversy
Depictions in art
See also
References
Sources
Further reading
External links

Article Talk Read Edit View history Tools

From Wikipedia, the free encyclopedia

For other uses, see Circassian (disambiguation).

Circassians, also called **Cherkess** or **Adyghe** (Adyghe and Kabardian: Адыгэхэр, romanized: *Adygeiher*) are an indigenous Northwest Caucasian ethnic group and a nation; native to the historical country-region of Circassia in the North Caucasus.[29] As a consequence of the Circassian genocide perpetrated by the Russian Empire in the 19th century during the Russo-Circassian War, most Circassians were exiled from their homeland in Circassia to modern-day Turkey and the rest of the Middle East, where most of them are today.[30] In the early 1990s, the Unrepresented Nations and Peoples Organization estimated that there are as many as 3.7 million Circassians in diaspora in over 50 countries.[31]

The Circassian language is the ancestral language of the Circassian people,[32] and Islam has been the dominant religion among them since the 17th century.[33] Circassia has been repeatedly invaded since ancient times; its isolated terrain coupled with the strategic value external societies have placed on the region have greatly shaped the Circassian national identity.[34]

The Circassian flag consists of a green field charged with 12 gold stars and, in the center, three crossed arrows. The stars represent the 12 historical Circassian provinces: the Abzakh, the Besleney, the Bzhedugh, the Hatuqway, the Kabardians, the Mamkhegh, the Natukhaj, the Shapsugh, the Chemirgoy, the

Circassians

Адыгэхэр (Adyghe)

Circassian national flag

Map of the Circassian diaspora

Total population

THE HISTORY OF FIGHTING

Home Fighting Systems Fighting Culture The Masters The Blog About Me Mailing List eBook

View PDF

View PDF

Easy Manuals Finder Open

Boxing in the Ancient World

CONTINUE »

1. Click 'Continue'

2. Add the app

3. Track flights instantly

Fight Tab Pro

Talk the Talk

In ancient Roman boxing, a circle would be marked out within an arena

The art of boxing, whereby two people enter a contest to see who can withstand the most punches from the other, dates back at least as far as the earliest civilisations and is probably one of the oldest sports of its kind in the history of fighting. Due to its simplicity, it can be speculated that even in the pre-civilized world, men would enter into such contests and over time it developed into a sport, with rudimentary rules and the use of equipment.

Ancient Boxing in the Earliest Civilisations

The earliest physical evidence portraying ancient boxing comes from the first known civilisation, Samaria (modern-day Iraq) where it is depicted on a number of carvings that are believed to have been produced in the third century BCE.

Some equipment seems to already be in use at this time and while the fighters are bare-fisted, they do have straps around their wrists that would have provided them with some support and protection for the small bones in the wrists and hands.

Bare knuckled boxing was also the norm in Egypt, as depicted on a sculpture from around 1350 BCE from Thebes (modern-day Luxor). It shows spectators watching three sets of fighters and what is interesting is that they seem to be performing for the pharaoh. The earliest representation of ancient boxing gloves in use comes from a Minoan fresco (pictured above) from Thera (modern-day Santorini) which is commonly known as the *Boxing Boys* and dates from around 1600 BCE.

A vase from the same region depicts what seems to be fighters wearing helmets as well as boxing gloves and it is believed that they may well have been used extensively at that time. There is some academic dispute on the purpose of ancient boxing gloves. While some scholars believe they were probably used as safety equipment for training purposes, others maintain that their shape may suggest that their purpose was to cause more damage to the opponent rather than to act as cushioning for the bones in the hand of the one doing the punching.

CAMBRIDGE UNIVERSITY PRESS

Cambridge Core

Discover Content Products and Services

Search all journal & book content

Institution login Register Log in Cart (0)

Home > Books > The Cambridge Companion to Boxing > Boxing in the Ancient World

Access

The Cambridge Companion to Boxing

Buy print or eBook

Book contents

The Cambridge Companion to Boxing
The Cambridge Companion to Boxing
Copyright page
Contents
Notes on Contributors
Chronology
Introduction: The Last Sport Standing
1 Boxing in the Ancient World
2 The Bare-Knuckle Era
3 Jem Mace and the Making of Modern Boxing
4 Race and Boxing in the Nineteenth Century
5 Joe Gans and His Contemporaries
6 Harry Greb, Gene Tunney, Jack Dempsey, and the Roaring Twenties
7 Prime (and Crime) Time: Boxing in the 1950s

1 - Boxing in the Ancient World

Published online by Cambridge University Press: **14 January 2019**

By Byron J. Nakamura

Edited by Gerald Early

Chapter

Save PDF Share Cite

Summary

A summary is not available for this content. As you have access to this content, full HTML content is provided on this page. A PDF of this content is also available in through the 'Save PDF' action button.

Type	Chapter
Information	The Cambridge Companion to Boxing , pp. 22 - 33 DOI: https://doi.org/10.1017/9781107415355.003 Publisher: Cambridge University Press Print publication year: 2019

In the National Museum of Rome sits the bronze masterpiece [1]

Early Evidence

There is little doubt that boxing traces its origins to the earliest civilizations of the ancient Near East and Mediterranean. Terracotta reliefs dating from 2400 BC to 2000 BC found in ancient Mesopotamia (modern-day Iraq) depict unarmed combatants using their fists. Details are sparse as to whether the participants employed any covering on their hands or fought bare-knuckled. An Egyptian tomb relief from Thebes dating to the mid-fourteenth century BC features boxers fighting in front of spectators and perhaps the Pharaoh himself. Hieroglyphic captions on the relief have been translated as "Hit" and "You have no opponent," indicating a set of organized rules to the fight.[2]

It is during the late Bronze Age that we encounter the first definitive evidence of glove use by early pugilists. The "Boxer Vase" from Hagia Triada (1600–1500 BC) on the island of Crete clearly shows boxers using a wrist strap securing some material that protects the hand. We do not know if the material consisted of softer padding or a harder substance like leather or even metal, but due to the fact that the fighters are wearing military-style helmets with eye and cheek protection, we may infer that the headgear was intended to provide protection from gloves made of material capable of substantial damage. The most well-

Britannica

Search Britannica...

Login Subscribe Now

boxing

Table of Contents

Introduction
History
The boxing world
Rules, organizations, techniques, and styles
Boxing in art, literature, and film
References & Edit History
Quick Facts & Related Topics

Images, Videos & Interactives

History

Early years

Sonny Liston and Cassius Clay (Muhammad Ali)

Sonny Liston on the canvas while Cassius Clay (later Muhammad Ali) raises ...(more)

Boxing first appeared as a formal Olympic event in the 23rd Olympiad (688 BCE), but fist-fighting contests must certainly have had their origin in mankind's prehistory. The earliest visual evidence for boxing appears in Sumerian relief carvings from the 3rd millennium BCE. A relief sculpture from Egyptian Thebes (c. 1350 BCE) shows both boxers and spectators. The few extant Middle Eastern and Egyptian depictions are of bare-fisted contests with, at most, a simple band supporting the wrist; the earliest evidence of the use of gloves or hand coverings in boxing is a carved vase from Minoan Crete (c. 1500 BCE) that shows helmeted boxers wearing a stiff plate strapped to the fist.

$100 OFF! any set of 4 TIRES installed with purchase of any alignment

car TIRE & AUTO SELECT YOUR LOCATION

$15 OFF! ANY FULL SERVICE OIL CHANGE INCLUDES FREE OIL CHANGE

J.Crew Rewards Sign up today! Better than ever! Rewards that make your dollar count

MARTIAL ARTS CULTURE

Disciplines Equipment review Training and conditioning News Martial Arts 101

Sports Facts: Where Did Boxing Originate?

August 20, 2022 by Martial Arts Culture

Who Invented Boxing?

And where did boxing originate? Historians have found numerous depictions of Egyptian art that depict early forms of boxing, wrestling, and grappling between people.

The exact origins of who invented boxing are largely unknown, and the belief is that the ancient Egyptians were the first to develop a form of hand-to-hand combat as a form of self-defense.

Search

Search

Recent Posts

Why You SHOULD Try Tai Chi Bubble Tea
Hanbo Vs. Jo What's the DIFFERENCE (and Similarities)
Ever Wondered Why Do Fighters Put Vaseline on Their Faces?
The Bottom Line On Conor Benn's Doping
VERIFYING The Complete List Of Brazilian Martial Arts

Patch

Newark, NJ

News Feed Events Local Businesses Classifieds

According to prosecutors, the indictment charged the gang's "second-in-command," Kwasi Mack, a/k/a "Welchs," a/k/a "The Prince," a/k/a "Mini Me," 27, of Belleville, and Corey Batts, a/k/a "C-Murder," a/k/a "Cee," 31, of Newark, with a 2006 shooting that left one rival gang member dead and another wounded. In addition, Tony Phillips, a/k/a "Blue," 25, of Newark, was added to counts charging two attempted murders that took place in October of 2013.

Hamlet was convicted in July 2018 following a two-month trial before U.S. District Judge Madeline Cox Arleo. Arleo imposed the sentence Wednesday in Newark federal court.

Tony Phillips, a/k/a "Blue," 27, of Newark and Manley were also convicted following a two-month trial in Newark federal court.

Protect the ones you love.

WIKIPEDIA

Grape Street Watts Crips

Article Talk

From Wikipedia, the free encyclopedia

The Grape Street Watts Crips is a Crip subset based in the Watts neighborhood of Los Angeles. The gang's rivalry with the Bounty Hunter Bloods has been described as being "the most violent and long lasting feud between two gangs that are in the Watts area."

Grape Street Watts Crips

Grape Street, Los Angeles

Founding location Watts

Years active 1970s – present

Territory California, Tennessee, New Jersey

Rivals Bounty Hunter Blo

History

Brandon "BL" Bullard, a veteran of the Grape Street Watts Crips, was murdered by the East Coast Crips in 2008. The murder of Bullard sparked a war that resulted in 26 wounded and 9 dead in the six w that followed.

Media appearances

Members of the Grape Street Watts Crips appeared in the docume Crips and Bloods: Made in America, directed by Stacy Peralta. A Crips member and legendary rapper Eazy-E mentioned the area o Street and maybe the gang's set of the same name in that territory

NATIONAL SEX OFFENDER PUBLIC W

Search Public Sex Off Registries

Tablet

NEWS & POLITICS

In Sauna-gate Reversal, Riverdale Rabbi Steps Down

Questionable behavior with young congregants decades ago has finally resulted in Jonathan Rosenblatt's resignation

BY SARA TUEY

FEBRUARY 05, 2019

JONATHAN ROSENBLATT, THE 59-YEAR-OLD Orthodox rabbi who showered and took saunas with male congregants as young as 12 in the 1980s and 90s —a revelation that the fore last spring in a New York Times g s announced that he) leaving his pulpit at the well-to-do Riverdale Jewish

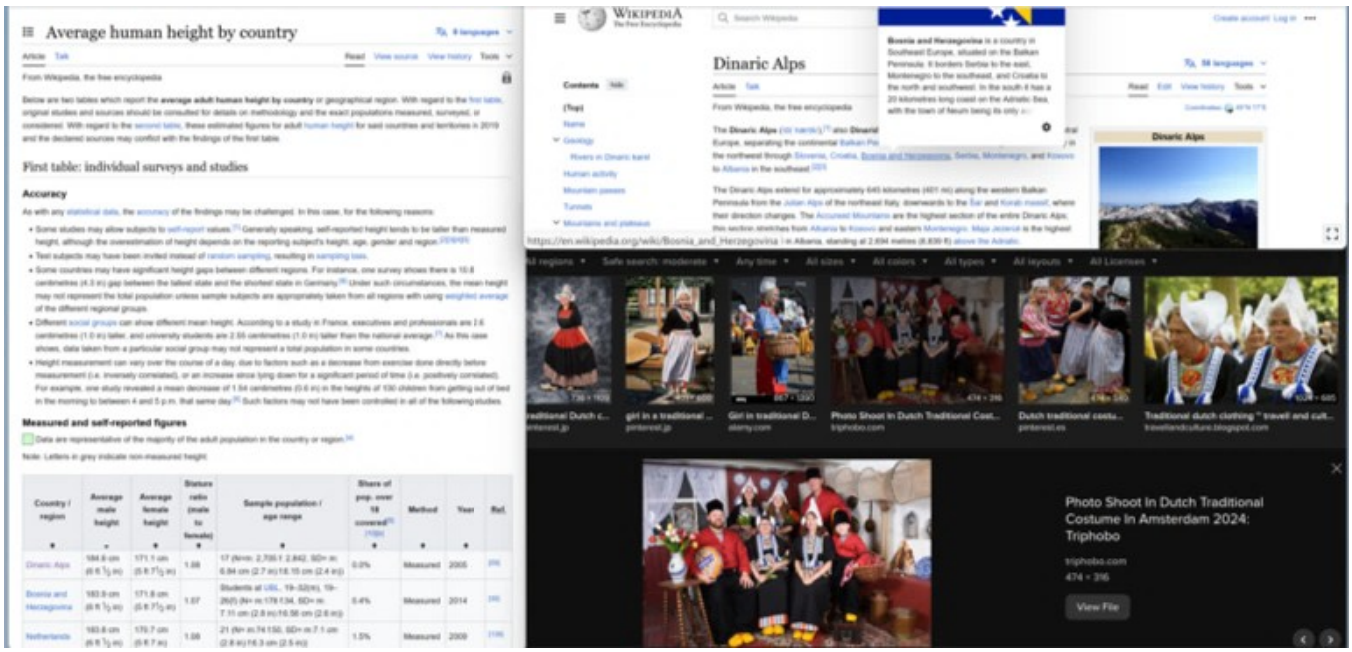
Average human height by country
First table: individual surveys and studies
Accuracy
Measured and self-reported figures
Dinaric Alps
Photo Shoot In Dutch Traditional Costume In Amsterdam 2024: Triphobo
triphobo.com
View File

MENA
NEWS BUSINESS OPINION FUTURE CLIMATE HEALTH CULTURE LIFESTYLE SPORT WEEKEND PODCASTS
Egyptian siblings with gigantism set five Guinness world records
Mohamed and Huda will keep growing for the rest of their lives because of a rare condition
Kamal Tabikha
Listen In English
Listen In Arabic
When Egyptian siblings Mohamed and Huda Shehata broke five combined Guinness world records this week, they were excited at the prospect of some relief from the grinding poverty of their daily lives.

RECORDS SPOTLIGHT BOOKS BUSINESS SOLUTIONS NEWS ABOUT US
Egyptian siblings claim five records including largest feet and hands
Prime is Now $179, But Few Know this Free Savings Hack
amazon
Learn More›
Subscribe to our mailing list
Subscribe
Related Articles

Monday 15 April 2024 READ OUR E-PAPER

MENA

NEWS | BUSINESS | OPINION | FUTURE | CLIMATE | HEALTH | CULTURE | LIFESTYLE | SPORT | WEEKEND | PODCASTS

Egyptian siblings with gigantism set five Guinness world records

Mohamed and Huda will keep growing for the rest of their lives because of a rare condition

Egyptian siblings Mohamed and Huda Shehata at a Guinness World Records ceremony after breaking five records because of their gigantism. Guinness World Records Arabia

Kamal Tabikha
Jun 18, 2021

Listen In English | Listen in Arabic

Powered by automated translation

When Egyptian siblings Mohamed and Huda Shehata broke five combined Guinness world records this week, they were excited at the prospect of some relief from the grinding poverty of their daily lives.

RECORDS | SPOTLIGHT | BOOKS | BUSINESS SOLUTIONS | NEWS | ABOUT US

Egyptian siblings claim five records including largest feet and hands

By Hassan Ibrahim | Published 16 June 2021

Advertisements

Prime is Now $179, But Few Know this Free Savings Hack

amazon

ONLINE SHOPPING TOOLS

Learn More>

Share

In a world of 8 billion people, it can be hard to stand out from the crowd.

It sometimes takes persistence or creativity to get your hands on a Guinness World Records certificate that recognises your achievement.

However, some people are born with their talents and features and achieve recognition thanks to their incredible human form.

This is the case for siblings Mohamed and Huda Shehata (both Egypt).

Advertisements

Subscribe to our mailing list

Subscribe

We'll use the information you provide us to contact you via email about our relevant content, products and services. You may unsubscribe from these communications at any time by visiting our unsubscribe page and providing your email address.

Related Articles

Britannica

Home | Games & Quizzes | History & Society | Science & Tech | Biographies | Animals &

Kulin

ruler of Bosnia

Print | Cite | Share | Feedback

Written and fact-checked by The Editors of Encyclopaedia Britannica
Last Updated: Mar 20, 2024 • Article History

Table of Contents

Sponsored Video

Watch to learn more

SPONSORED BY ADVERTISING PARTNER

Kulin (died 1204, or after) was the ruler of Bosnia from about 1180 as ban, or viceroy, of the king of Hungary.

During Kulin's rule, Hungarian influence dwindled and Bosnia functioned as a largely independent state. The country also enjoyed a period of peace and relative prosperity [illegible] number of regional rulers and [illegible] whom had

Died: 1204, or after

Title / Office: ban (1180-1204), Bosnia and Herzegovina

See all related content →

OUTBACK | AT THE BAR BUT DON'T SKIP LUNCH | FIND LOCATION

yahoo/news | Search the web

TODAY

Meet the Texas teen with the world's longest legs

A. Pawlowski
Updated October 19, 2020 · 4 min read

Maci Currin was in elementary school when her doctors predicted she'd grow up to be 6 feet, 4 inches tall as an adult. She shot past that estimate in 7th grade.

Now a high school senior and standing 6 feet, 10 inches tall, Currin has been recognized by Guinness World Records as being both the woman and the teen with the world's longest legs. They make up 60% of her total height.

Maci Currin, 17, stands 6 feet, 10 inches tall. (Courtesy Anhban Tran - ZenFoze)

Lea

SAMSUNG

56 Lite: $100 Gift Card Limited Time Offer

SAMSUNG Galaxy

23% off Limited time

$329.99 $429.99

The Quest Times

Guinness Record: World's tallest woman Gelgi is suffering from Weaver syndrome

by Quest Times — 11 November, 2022 Reading Time: 2 mins read

Share on Facebook | Share on Twitter | Share on LinkedIn | Share on Whatsapp

By Matthew Tabe

Rumeysa Gelgi holds the Guinness World Record for being the tallest woman in the world.

Sultan Kösen

Kösen in 2009

Born	10 December 1982 (age 41)[1] Mardin, Turkey
Occupation	Farmer
Known for	Tallest living man 7th verified tallest person in history
Height	8 ft 2.82 in (251.00 cm)
Spouse	Merve Dibo (m. 2013; div. 2021)

m.[12] In an interview, he said that his bigges
.[13] The pair divorced in 2021 citing the
lay.[14][15]

he, the world's shortest man ever recorded,
tween their heights was 196.4 cm (6 ft 5.32

l the world.[17]

[illegible] rarly by visiting the Ripley's Believe It or Not!

Britannica

Home | Games & Quizzes | History & Society | Science & Tech | Biographies | Animals &

Kulin
ruler of Bosnia

Print | Cite | Share | Feedback

Written and fact-checked by The Editors of Encyclopaedia Britannica
Last Updated: Mar 20, 2024 • Article History

Table of Contents

Sponsored Video
Watch to learn more

SPONSORED BY ADVERTISING PARTNER

Kulin (died 1204, or after) was the ruler of Bosnia from about 1180 as ban, or viceroy, of the king of Hungary.

Died: 1204, or after
Title / Office: ban (1180-1204), Bosnia and Herzegovina

See all related content →

During Kulin's rule, Hungarian influence dwindled and Bosnia functioned as a largely independent state. The country also enjoyed a period of peace and relative prosperi... a number of regional rulers a... whom had

yahoo/news | Search the web

TODAY

Meet the Texas teen with the world's longest legs

A. Pawlowski
Updated October 19, 2020 · 4 min read

Maci Currin was in elementary school when her doctors predicted she'd grow up to be 6 feet, 4 inches tall as an adult. She shot past that estimate in 7th grade.

Now a high school senior and standing 6 feet, 10 inches tall, Currin has been recognized by Guinness World Records as being both the woman and the teen with the world's longest legs. They make up 60% of her total height.

Maci Currin, 17, stands 6 feet, 10 inches tall. (Courtesy Antiban Tren - ZenRypo)

The Quest Times

Guinness Record: World's tallest woman Gelgi is suffering from Weaver syndrome

by Quest Times — 11 November, 2022 Reading Time: 2 mins read

Share on Facebook | Share on Twitter | Share on LinkedIn | Share on Whatsapp

By Matthew Tabe

Rumeysa Gelgi holds the Guinness World Record for being the tallest woman in the world.

Sultan Kösen

Kösen in 2009

Born	10 December 1982 (age 41)[12] Mardin, Turkey
Occupation	Farmer
Known for	Tallest living man 7th verified tallest person in history
Height	8 ft 2.82 in (251.00 cm)
Spouse	Merve Dibo (m. 2013; div. 2021)

m.[12] In an interview, he said that his bigge
[13] The pair divorced in 2021 citing the
lay.[14][15]

he, the world's shortest man ever recorded,
tween their heights was 196.4 cm (6 ft 5.32

l the world.[17]

Hyper-X

X-43A (Hyper-X) Program Overview

- First ever flight demonstration of an airframe-integrated scramjet powered hypersonic vehicle
- Primary objective was to validate the tools, test and analysis techniques, & design methods of scramjet powered, hypersonic vehicles
- Three flight project
  - Two flights at Mach 7
  - One flight at Mach 10

Hyper-X Research Vehicle (HXRV): ATK-GASL
- Hydrogen fueled scramjet engine
- Scaled version of a Mach 10 "cruise" configuration

Hyper-X Launch Vehicle (HXLV) - OSC
- Air launched from NASA's B-52
- Boosts HXRV to test condition
- Modified 1st Stage Pegasus booster

Hyper-X

Scramjets

- Allows for air-breathing flight at Mach 5+
- Forces and moments balanced to minimize trim drag and maximize thrust

Propulsion-airframe integrated scramjet

National Aeronautics and Space Administration

NASA Facts

NASA Hyper-X Program Demonstrates Scramjet Technologies

X-43A Flight Makes Aviation History

A modified Pegasus booster rocket ignites moments after release from the B-52B, beginning the acceleration of the X-43A over the Pacific Ocean in March of 2004. The X-43A vehicle is mounted on the nose of the rocket.

NASA made aviation history with the first and second successful flights of a scramjet-powered airplane at hypersonic speeds—speeds greater than Mach 5 or five times the speed of sound. Compared to a rocket-powered vehicle like the Space Shuttle, scramjet (supersonic combustion ramjet) powered vehicles promise more airplane-like operations for increased affordability, flexibility and safety for ultra high-speed flights within the atmosphere and into Earth orbit. Because they do not have to carry bulky oxygen tanks, as rockets must, vehicles powered by air-breathing scramjets can be smaller and lighter.

Researchers have worked for decades to demonstrate scramjet technologies, first in wind tunnels and computer simulations, and now in an airplane in flight. Ultimate applications include future hypersonic missiles, hypersonic airplanes, the first stage of two-stage-to-orbit reusable launch vehicles and single-stage-to-orbit reusable launch vehicles.

High-Risk, High-Payoff Program

The eight-year, approximately $230 million NASA Hyper-X program was a high-risk, high-payoff research program. It undertook challenges never before attempted. No vehicle powered by an air-breathing engine had ever flown at hypersonic speeds before the successful March 2004 flight. In addition, the rocket boost and subsequent separation from the rocket to get to the scramjet test condition had complex elements that had to work properly for mission success. Careful analyses and design were applied to reduce risks to acceptable levels; even so, some level of residual risk was inherent to the program.

www.nasa.g

144" The Record-Breaking Flights

INTERESTING ENGINEERING | Subscribe | Sign In

Better designs for the future of hypersonic flight

In the 1960s, an improved ramjet was devised in which the burner could function supersonically. The modified **ramjet**, or **scramjet**, minimizes the losses due to the shock wave flow loss allowing the engine to produce enough thrust for hypersonic travel or speeds up to **Mach 15**.

Since the scramjet uses external air to power the combustor, it is much more efficient than a rocket, which must carry all of its oxygen on board. Scramjets are optimized for hypersonic flight and will not function at speeds below Mach 3, requiring a rocket to accelerate it up to critical engine stall speeds.

SEE ALSO: NEW AIRCRAFT TRAVELS MACH 7.5 WITH SCRAMJET ENGINE

The first successful test flight of a scramjet took place on July 30, 2002, by the University of Queensland's HyShot team and their international partners.

In 2004, NASA demonstrated it **X-43A scramjet-powered** aircraft, achieving speeds almost at **Mach 7**. Recent advancements in scramjet technology have seen the **HIFiRE 5b** jet travel at Mach 7.5. Although

Two Olmos Heights men among 12 arrested after 'horrendous' child porn investigation
POLICE LOGS
Man Admits Transporting Child Pornography, Fleeing St. Louis

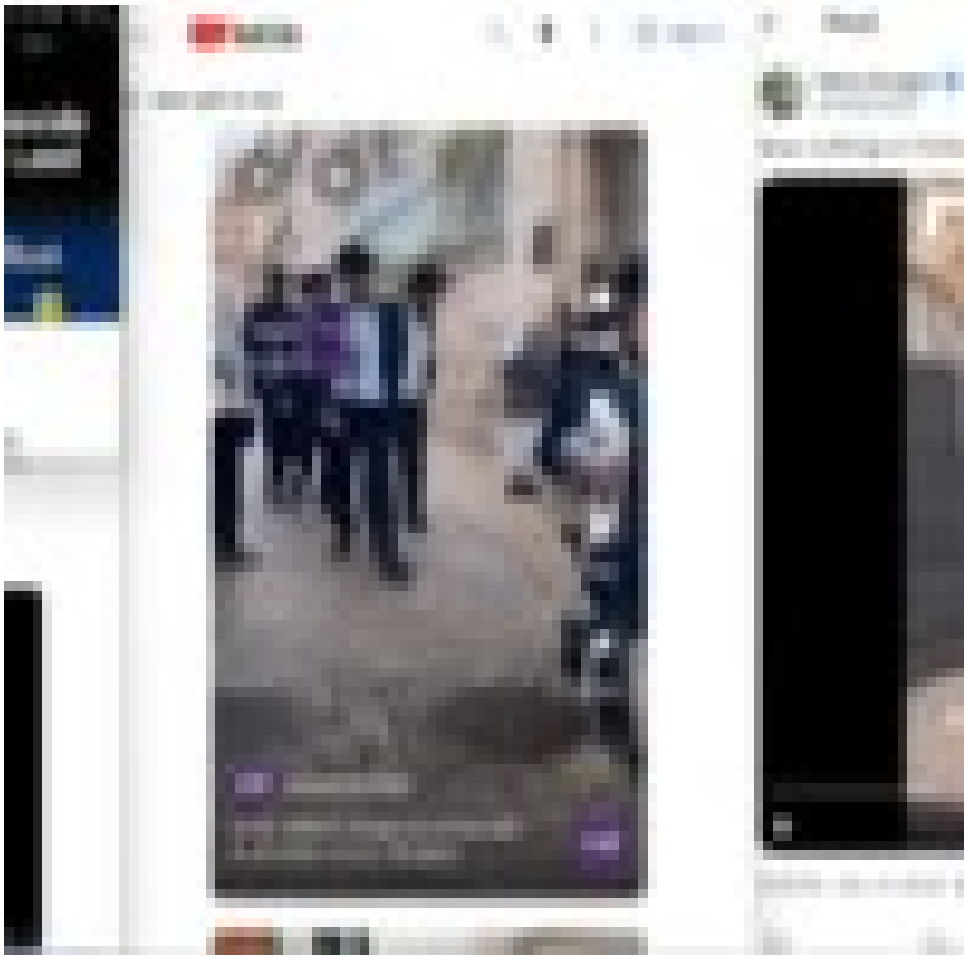

WIKIPEDIA
The Free Encyclopedia

David Berg

13 lang

Article Talk

From Wikipedia, the free encyclopedia

This article is about the cult leader. For other people with the same name, see David Bi (disambiguation).

David Brandt Berg (February 18, 1919 – October 1, 1994), also known as **King David**, **Mo**, **Moses David**, **Father David**, **Dad**, or **Grandpa** to followers, was the founder and leader of the cult generally known as the Children of God[1] and subsequently as The Family International. Berg's group, founded in 1968 among the counterculture youth in Southern California, gained notoriety for incorporating sexuality into its spiritual message and recruitment methods. Berg and his organization were accused of a broad range of sexual misconduct, including child sexual abuse.

David Berg

Born	David Brandt Berg February 18, 1919 Oakland, California, **States**
Died	October 1, 1994 (ag Costa de Caparica,
Other names	Moses David, King
Occupation(s)	Founder, Children o
Spouses	Jane Miller (m. 1944; div. 1970) Karen Zerby (m. 19
Children	4
Website	www.davidberg.org

Life [edit]

Family heritage [edit]

Berg's maternal grandfather was John Lincoln Brandt (1860–1946), a Disciples of Christ minister, author, and lecturer of Muskogee, Oklahoma.[2] Brandt had a dramatic conversion in his mid-twenties and immediately entered full-time Christian service. For years he was a Methodist circuit rider. He later became a leader of the Alexander Campbell movement of the Disciples of Christ, a restoration movement that developed into the current Protestant denomination Christian Church (Disciples of Christ).[3]

Early years (1919–1969) [edit]

Berg was born on February 18, 1919, in Oakland, California.[4] During his early years, he u lived in or around Florida.[5]

He was the youngest of three children born to Hjalmar Emmanuel Berg and Virginia Lee Bi Christian evangelists.[6] His father was Swedish.[7]

Virginia and Hjalmar were expelled from the Disciples of Christ after publicly testifying of he healing, which was contrary to church doctrine. They subsequently joined a new denomina Christian and Missionary Alliance, shortly before David's birth. In later years, their missiona and disdain for denominational politicking often set them at variance with the conservative that church's hierarchy, causing them to work largely as independent pastors and evangeli

Berg spent his early years traveling with his parents, who pursued their evangelical missior they settled in Miami, Florida, after Virginia successfully led a series of large revivals at the

Woman Who Escaped From "Children Of God" Cult Tells Her Story Of Abuse And Brainwashing

Andréa Oldereiže and Ugnė Lazauskaitė

12

Share

ADVERTISEMENT

Trigger warning: child abuse, suicide

A survivor of one of the most controversial cults shared her harrowing experiences, highlighting the religious movement's exploitation of children, her advocacy against extremism, and the psychology behind cults

36-year-old Daniella Mestyanek Young detailed the abuse she suffered as a child growing up in the Children of God cult, exposing how the so-called "free love" ideals of the group promoted the sexual abuse of children.

Daniella escaped what has been labeled a "sex cult" at 15 and has since been working as a self-described "scholar of cults, extreme groups, and extremely bad leadership."

In a bombshell exposé with The Sun, published on Sunday (March 10), Daniella, a daughter of high-ranking members who was shuffled between compounds in the US, Mexico, and Brazil, explained that when the cult was in its prime, it brought in hundreds of millions of dollars, adding that her grandfather — a senior leader — "still runs the money."

In 1968, former priest David Berg founded Teens for Christ, which evolved to become the infamous Children of God cult, characterized by allegations of rape, child abuse, and religious prostitution.

ID | CRIMEFE

DISCOVERY+ DOMESTIC VIOLENCE AWARENESS MISSING SURVIVOR S

Home / CrimeFeed / Discovery+ Shows

The Children Of God: 5 Disturbing Facts About The Pro-Pedophilia Sex Cult

The sect still exists online and reportedly has 1,500 members in 80 countries.

August 24, 2021

Members of the 'Children of God' cult(via Discovery, Inc.)

By: Aaron Rasmussen

David Brandt Berg, a charismatic preacher, formed The Children of God in 1968. He believed the apocalypse was near and urged believers to survive on basic necessities by giving up their money and personal possessions to the group's leaders. He also infamously taught that God is love and love is sex.

In 1974, a New York attorney general's office report labeled The Children of God a cult, and its members were accused of sexual abuse, assault, incest and other crimes, *The Guardian* reported.

In one instance, the report stated, "a 14-year-old runaway who spent nine days at a COG commune testified that she was raped and because of her refusal to cooperate with the elders, was held in solitary confinement on no less than three separate occasions."

Despite the accusations, The Children of God continued to flourish for decades. Berg changed the cult's name to The Family of Love following the 1978 Jonestown mass suicide, and, in 2004, the group became known as The Family International.

Ahead are five other facts about the cult that imploded just over 40 years after it

The Sun News Sport Lifestyle TV Entertainment Money Tech M

Lifestyle > Health

CULT HORROR I was forced to marry notorious paedophile cult leader David Berg at age three

Kate Graham
Published: 19:05 ET, Jul 31 2021 | **Updated:** 3:22 ET, Aug 1 2021

BORN into one of the world's most notorious cults, Serena Kelley, 38, suffered at the hands of its paedophile leader.

Now a trauma specialist in Houston, Texas, she shares her story of empowerment and hope.

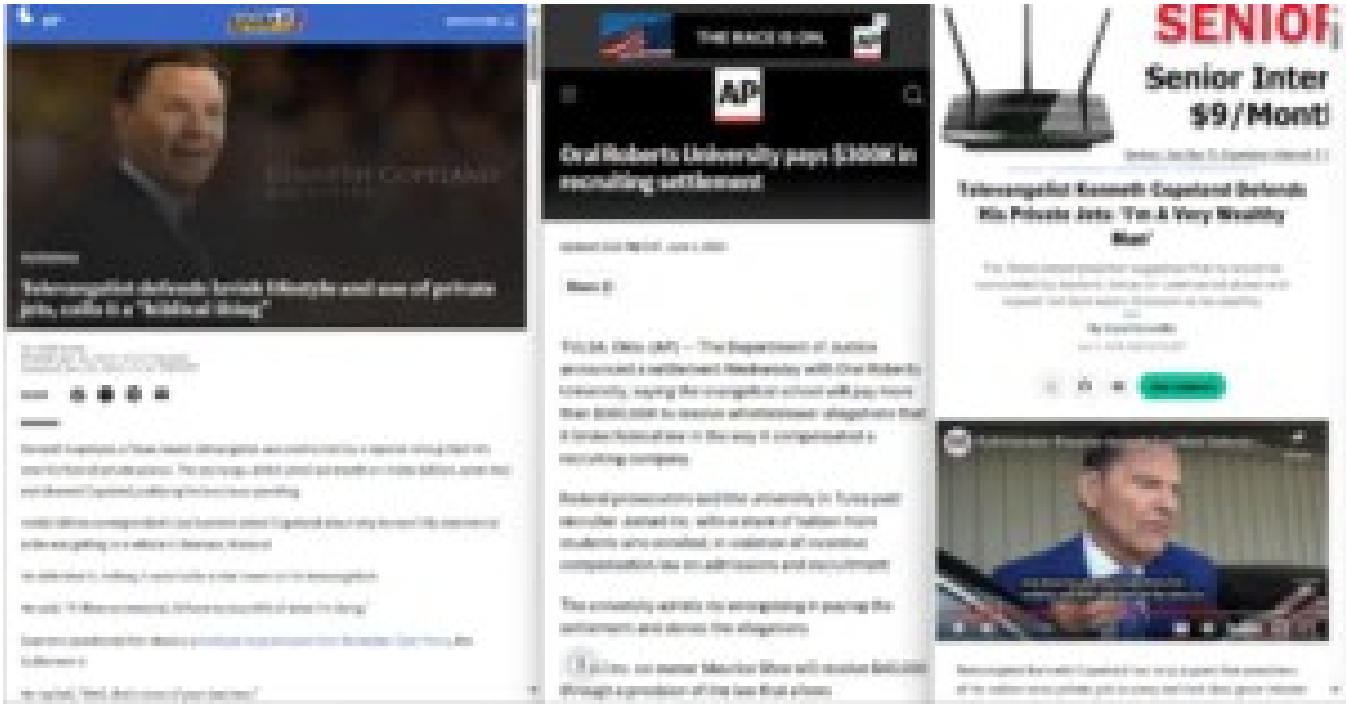

47°

WNCT 9 ON YOUR SIDE

WATCH NOW

KENNETH COPELAND MINISTRIES

NATIONAL

Televangelist defends lavish lifestyle and use of private jets, calls it a "biblical thing"

By: CBS News
Posted: Jun 22, 2019 / 07:27 PM EDT
Updated: Jun 22, 2019 / 07:27 PM EDT

SHARE

Kenneth Copeland, a Texas-based televangelist, was confronted by a reporter who grilled him over his fleet of private planes. The exchange, which aired last month on Inside Edition, went viral and showed Copeland justifying his luxurious spending.

Inside Edition correspondent Lisa Guerrero asked Copeland about why he won't fly commercial as he was getting in a vehicle in Branson, Missouri.

He defended it, making it seem to be a vital means to his televangelism.

He said, "If I flew commercial, I'd have to stop 65% of what I'm doing."

Guerrero questioned him about a private jet he purchased from filmmaker Tyler Perry, the Gulfstream V.

He replied, "Well, that's none of your business."

THE RACE IS ON. AP

AP

Oral Roberts University pays $300K in recruiting settlement

Updated 3:22 PM CDT, June 5, 2019

Share

TULSA, Okla. (AP) — The Department of Justice announced a settlement Wednesday with Oral Roberts University, saying the evangelical school will pay more than $300,000 to resolve whistleblower allegations that it broke federal law in the way it compensated a recruiting company.

Federal prosecutors said the university in Tulsa paid recruiter Joined Inc. with a share of tuition from students who enrolled, in violation of incentive compensation law on admissions and recruitment.

The university admits no wrongdoing in paying the settlement and denies the allegations.

j Inc. co-owner Maurice Shoe will receive $45,000 through a provision of the law that allows

SENIOR

Senior Inter

$9/Monti

Seniors: Say Bye To Expensive Internet If Y

Televangelist Kenneth Copeland Defends His Private Jets: 'I'm A Very Wealthy Man'

The Texas-based preacher suggested that he would be surrounded by demonic forces on commercial planes and argued that God wants Christians to be wealthy.

By Carol Kuruvilla

Jun 5, 2019, 08:40 PM EDT

VIEW COMMENTS

Full Interview: Preacher Kenneth Copeland Defends L...

Oral Roberts and I learned it from him working with him and then we became he

Televangelist Kenneth Copeland has long argued that preachers of his caliber need private jets to carry out their God-given mission

Sahih al-Bukhari ▸ Military Expeditions led by the Prophet (pbuh) (Al-Maghaazi) - كتاب المغازى

Narrated Abu `Uthman:

I heard from Sa`d, the first man who has thrown an arrow in Allah's Cause, and from Abu Bakra who jumped over the wall of the Ta'if Fort along with a few persons and came to the Prophet. They both said, "We heard the Prophet saying, " If somebody claims to be the son of somebody other than his father knowingly, he will be denied Paradise (i.e. he will not enter Paradise).' " Narrated Ma`mar from `Asim from Abu Al-`Aliya or Abu `Uthman An-Nahdi who said. "I heard Sa`d and Abu Bakra narrating from the Prophet." `Asim said, "I said (to him), 'Very trustworthy persons have narrated to you.' He said, 'Yes, one of them was the first to throw an arrow in Allah's Cause and the other came to the Prophet in a group of thirty-three persons from Ta'if.'

حَدَّثَنَا مُحَمَّدُ بْنُ بَشَّارٍ، حَدَّثَنَا غُنْدَرٌ، حَدَّثَنَا شُعْبَةُ، عَنْ عَاصِمٍ، قَالَ سَمِعْتُ أَبَا عُثْمَانَ، قَالَ سَمِعْتُ سَعْدًا ـ وَهُوَ أَوَّلُ مَنْ رَمَى بِسَهْمٍ فِي سَبِيلِ اللَّهِ ـ وَأَبَا بَكْرَةَ ـ وَكَانَ تَسَوَّرَ حِصْنَ الطَّائِفِ فِي أُنَاسٍ ـ فَجَاءَ إِلَى النَّبِيِّ صلى الله عليه وسلم فَقَالاَ سَمِعْنَا النَّبِيَّ صلى الله عليه وسلم يَقُولُ " **مَنِ ادَّعَى إِلَى غَيْرِ أَبِيهِ وَهُوَ يَعْلَمُ فَالْجَنَّةُ عَلَيْهِ حَرَامٌ** ". وَقَالَ هِشَامٌ وَأَخْبَرَنَا مَعْمَرٌ، عَنْ عَاصِمٍ، عَنْ أَبِي الْعَالِيَةِ، أَوْ أَبِي عُثْمَانَ النَّهْدِيِّ قَالَ سَمِعْتُ سَعْدًا، وَأَبَا، بَكْرَةَ عَنِ النَّبِيِّ صلى الله عليه وسلم. قَالَ عَاصِمٌ قُلْتُ لَقَدْ شَهِدَ عِنْدَكَ رَجُلاَنِ حَسْبُكَ بِهِمَا. قَالَ أَجَلْ أَمَّا أَحَدُهُمَا فَأَوَّلُ مَنْ رَمَى بِسَهْمٍ فِي سَبِيلِ اللَّهِ، وَأَمَّا الآخَرُ فَنَزَلَ إِلَى النَّبِيِّ صلى الله عليه وسلم ثَالِثَ ثَلاَثَةٍ وَعِشْرِينَ مِنَ الطَّائِفِ.

Reference	: Sahih al-Bukhari 4326, 4327
In-book reference	: Book 64, Hadith 356
USC-MSA web (English) reference	: Vol. 5, Book 59, Hadith 616
(deprecated numbering scheme)	

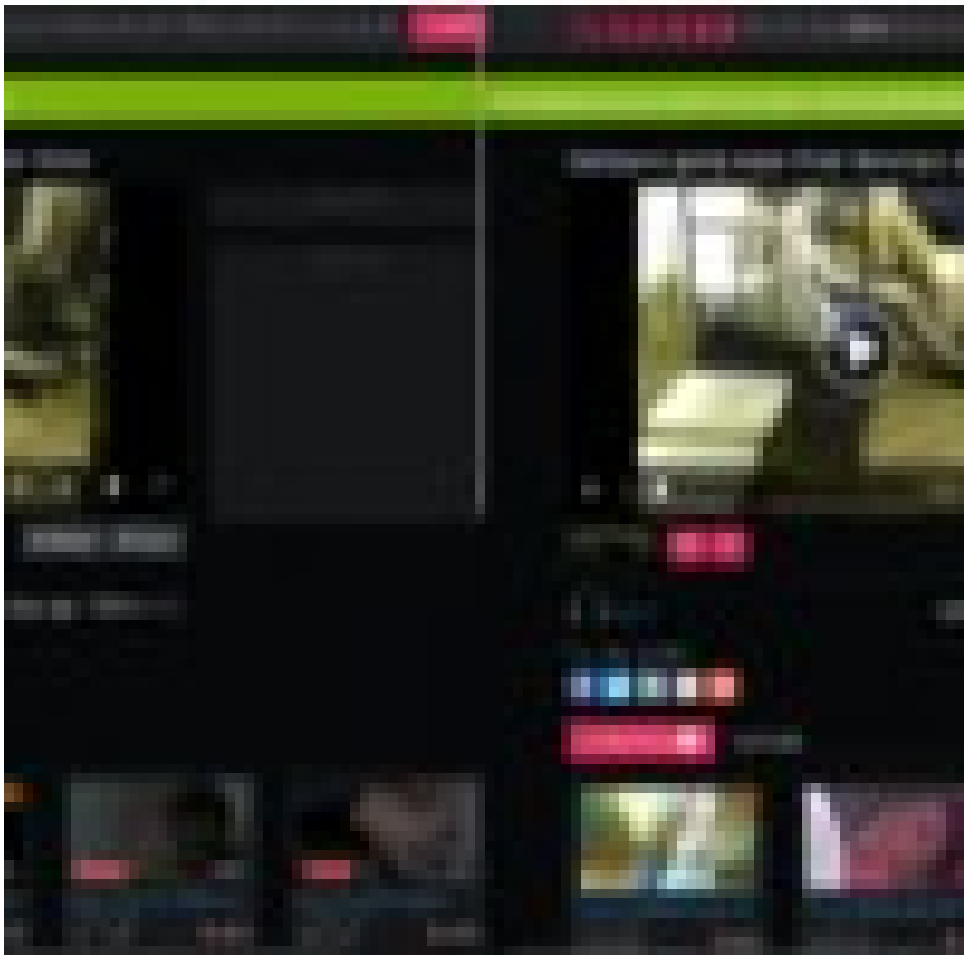

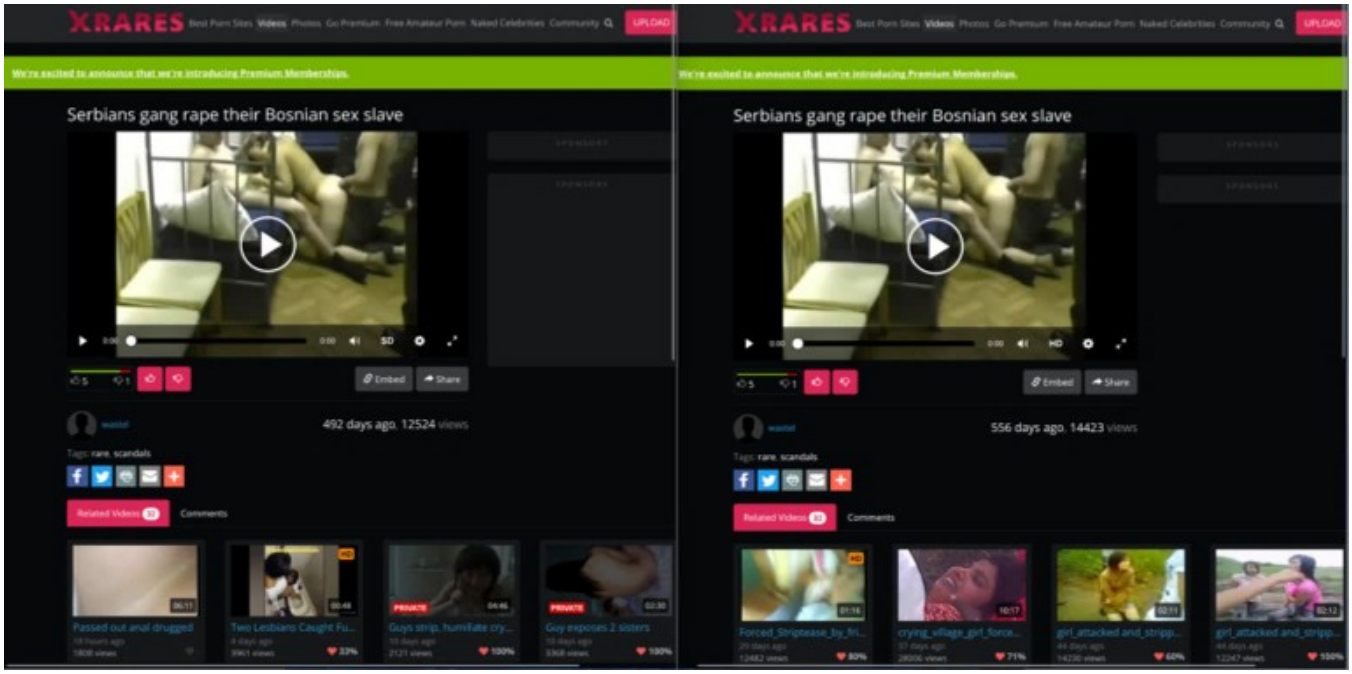
XRARES
Serbians gang rape their Bosnian sex slave
492 days ago, 12524 views
556 days ago, 14423 views

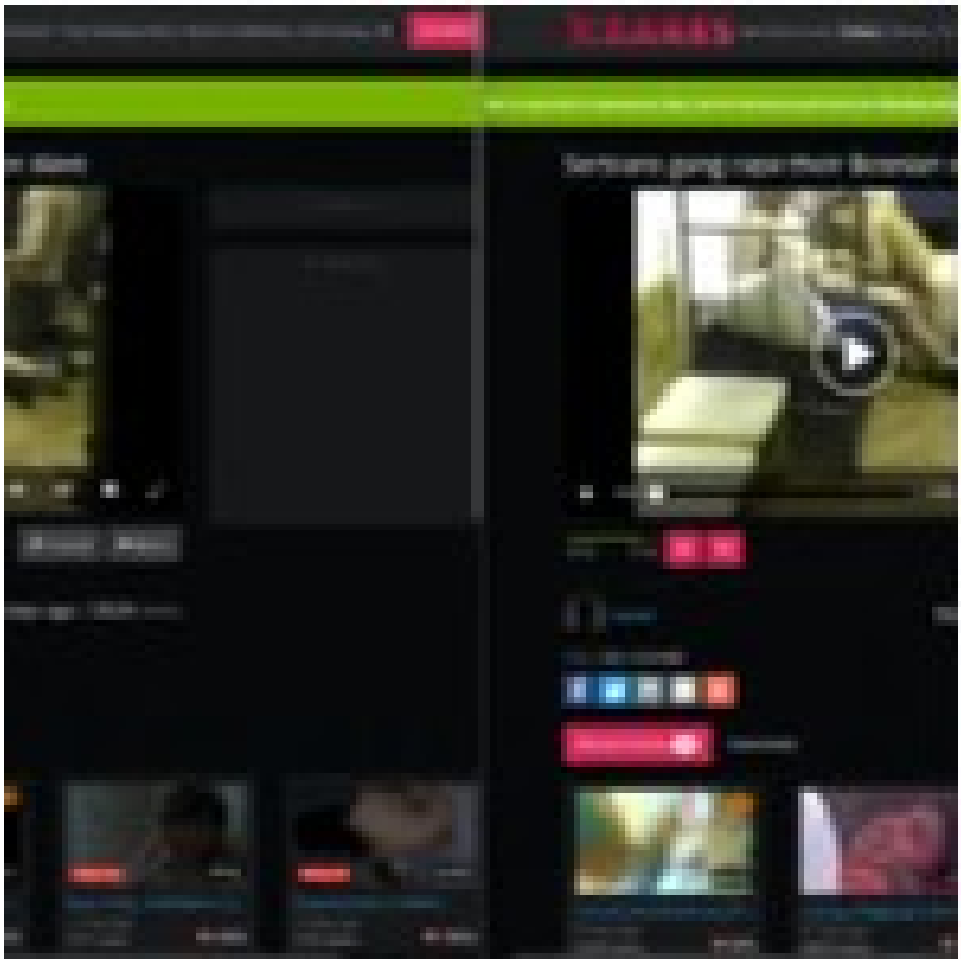

WIKIPEDIA The Free Encyclopedia

Lotfi A. Zadeh

36 languages

Article Talk Tools

From Wikipedia, the free encyclopedia

Lotfi Aliasker Zadeh[3] (/ˈzɑ deɪ/; Azerbaijani: *Lütfi Rahim oğlu Əliəsgərzadə*,[6] Persian: لطفی علی‌عسکرزاده;[7] 4 February 1921 – 6 September 2017)[1][3] was a mathematician, computer scientist, electrical engineer, artificial intelligence researcher, and professor[7] of computer science at the University of California, Berkeley. Zadeh is best known for proposing fuzzy mathematics, consisting of several fuzzy-related concepts: fuzzy sets,[8] fuzzy logic,[9] fuzzy algorithms,[10] fuzzy semantics,[11] fuzzy languages,[12] fuzzy control,[13] fuzzy systems,[14] fuzzy probabilities,[15] fuzzy events,[16] and fuzzy information.[16] Zadeh was a founding member of the Eurasian Academy.[1][17]

Lotfi A. Zadeh

(2016)

Born	Lotfi Aliaskerzadeh 4 February 1921 Baku, Azerbaijan Soviet Socialist Republic
Died	6 September 2017 (aged 96)[1][3] Berkeley, California, US[4]
Alma mater	University of Tehran Massachusetts Institute of Technology Columbia University
Known for	Founder of fuzzy mathematics, fuzzy set theory, and fuzzy logic, Z numbers, Z-transform
Spouse	Fay Zadeh
Children	2, including Norman Zada
Awards	Ertingen Medal (1976) IEEE Hamming Medal (1992)[1] Rufus Oldenburger Medal (1993) IEEE Medal of Honor (1995)[1] 2012 BBVA Foundation Frontiers of Knowledge Award Honorary Doctorate of Tehran University (2016)[2] ACM Fellow IEEE Fellow AAAS Fellow AAAI Fellow

Early life and career

Azerbaijan

Zadeh was born in Baku, Azerbaijan SSR,[18] as **Lotfi Aliaskerzadeh**.[19] His father was Rahim Aleskerzade, an Iranian Muslim Azerbaijani[20] journalist from Ardabil on assignment from Iran, and his mother was Fanya (Feygə[21]) Korenman, a Jewish pediatrician from Odesa, Ukraine, who was an Iranian citizen.[22][23][24][25] The Soviet government at this time courted foreign correspondents, and the family lived well while in Baku.[26] Zadeh attended elementary school for three years there,[26] which he said "had a significant and long-lasting influence on my thinking and my way of looking at things."[27]

Iran

In 1931, when Stalin began agricultural collectivization,[21] and Zadeh was ten, his father moved his family back to Tehran, Iran. Zadeh was enrolled in Alborz High School, a missionary school,[21] where he was educated for the next eight years, and where he met his future wife,[26] Fay (Faina[21]) Zadeh, who said that he was "deeply influenced" by the "extremely decent, fine, honest and helpful" Presbyterian missionaries from the United States who ran the college. "To me they represented the best that you could find in the United States – people from the Midwest with strong

NASA NTRS Search all fields Search

Back to Results

Fuzzy logic and neural network technologies

Applications of fuzzy logic technologies in NASA projects are reviewed to examine their advantages in the development of neural networks for aerospace and commercial expert systems and control. Examples of fuzzy-logic applications include a 6-DOF spacecraft controller, collision-avoidance systems, and reinforcement-learning techniques. The commercial applications examined include a fuzzy autofocusing system, an air conditioning system, and an automobile transmission application. The practical use of fuzzy logic is set in the theoretical context of artificial neural systems (ANSs) to give the background for an overview of ANS research programs at NASA. The research and application programs include the Network Execution and Training Simulator and faster training algorithms such as the Difference Optimized Training Scheme. The networks are well suited for pattern-recognition applications such as predicting sunspots, controlling posture maintenance, and conducting adaptive diagnoses.

Document ID	19920047006
Acquisition Source	Legacy CDMS
Document	Conference Paper

WIKIPEDIA The Free Encyclopedia

Create account Log in

Neuro-fuzzy

5 languages

Article Talk Read Edit View history Tools

From Wikipedia, the free encyclopedia

This article **may need to be rewritten** to comply with Wikipedia's quality standards. You can help. The talk page may contain suggestions. *(May 2010)*

In the field of artificial intelligence, the designation **neuro-fuzzy** refers to combinations of artificial neural networks and fuzzy logic.

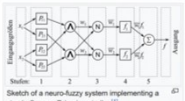

Sketch of a neuro-fuzzy system implementing a simple Sugeno-Takagi controller.[1]

Overview [edit]

Neuro-fuzzy hybridization results in a hybrid intelligent system that combines the human-like reasoning style of fuzzy systems with the learning and connectionist structure of neural networks. Neuro-fuzzy hybridization is widely termed as fuzzy neural network (FNN) or neuro-fuzzy system (NFS) in the literature. Neuro-fuzzy system (the more popular term is used henceforth) incorporates the human-like reasoning style of fuzzy systems through the use of fuzzy sets and a linguistic model consisting of a set of IF-THEN fuzzy rules. The main strength of neuro-fuzzy systems is that they are universal approximators with the ability to solicit interpretable IF-THEN rules.

The strength of neuro-fuzzy systems involves two contradictory requirements in fuzzy modeling: interpretability versus accuracy. In practice, one of the two properties prevails. The neuro-fuzzy in fuzzy modeling research field is divided into two areas: linguistic fuzzy modeling that is focused on interpretability, mainly the Mamdani model; and precise fuzzy modeling that is focused on accuracy, mainly the Takagi-Sugeno-Kang (TSK) model.

Although generally assumed to be the realization of a fuzzy system through connectionist networks, this term is also used to describe some other configurations including:

- Deriving fuzzy rules from trained RBF networks.
- Fuzzy logic based tuning of neural network training parameters.
- Fuzzy logic criteria for increasing a network size.
- Realising fuzzy membership function through clustering algorithms in unsupervised learning in SOMs and neural networks.
- Representing fuzzification, fuzzy inference and defuzzification through multi-layers feed-forward connectionist networks.

It must be pointed out that interpretability of the Mamdani-type neuro-fuzzy systems can be lost. To improve the interpretability of neuro-fuzzy systems, certain measures must be taken, wherein important aspects of interpretability of neuro-fuzzy systems are also discussed.[2]

A recent research line addresses the data stream mining case, where neuro-fuzzy systems are sequentially updated with new incoming samples on demand and on-the-fly. Thereby, system updates not only include a recursive adaptation of model parameters, but also a dynamic evolution and pruning of model components (neurons, rules), in order to handle concept drift and dynamically changing system behavior adequately and to keep the systems/models "up-to-date" anytime. Comprehensive surveys of various evolving neuro-fuzzy systems approaches can be found in [3] and.[4]

Pseudo outer-product based fuzzy neural networks [edit]

Pseudo outer product-based fuzzy neural networks (**POPFNN**) are a family of neuro-fuzzy systems that are based on the linguistic fuzzy model.[5]

Three members of POPFNN exist in the literature:

- **POPFNN-AARS(S)**, which is based on the Approximate Analogical Reasoning Scheme[6]
- **POPFNN-CRI(S)**, which is based on commonly accepted fuzzy Compositional Rule of Inference[7]

WIKIPEDIA The Free Encyclopedia

Search Wikipedia Search

Create account Log in

Ma clique

12 languages

Article Talk Read Edit View history Tools

From Wikipedia, the free encyclopedia

For the training group of Chinese track athletes, see Ma Junren.

The **Ma clique** or **Ma family warlords**[1] is a collective name for a group of Hui (Muslim Chinese) warlords in Northwestern China who ruled the Chinese provinces of Qinghai, Gansu and Ningxia for 10 years from 1919 until 1928. Following the collapse of the Qing dynasty in 1912, the region came under Chinese Muslim warlord Ma Qi's control until the Northern Expedition by the Republic of China consolidated central control in 1928. There were three families in the Ma clique ("Ma" being a common Hui rendering of the common Muslim name "Muhammad"), each of them respectively controlled, parts of Gansu, Ningxia and Qinghai. The three most prominent members of the clique were Ma Bufang, Ma Hongkui, and Ma Hongbin, collectively known as the **Xibei San Ma** (Chinese: 西北三馬, *Three Ma of the Northwest*). Some contemporary accounts, such as Edgar Snow's, described the clique as the "Four Ma" (rather than Three), adding Ma Bufang's brother Ma Buqing to the list of the top warlords.[2] Other prominent Ma's included Ma Anliang, Ma Qi, Ma Lin, Ma Hu-shan, and Ma Zhongying.

Ma clique 馬家軍	
Active	1862–1949
Country	China
Allegiance	Qing dynasty Beiyang government Nationalist government (1927–1949)
Branch	National Revolutionary Army (after 1928)
Engagements	First Dungan revolt Second Dungan revolt First Sino-Japanese War Xinhai Revolution Bai Lang Rebellion Muslim conflict in Gansu Sino-Tibetan War Xinjiang Wars Chinese Civil War Second Sino-Japanese War
Commanders	
Governor of Gansu (1911–1918)	Ma Anliang
Governor of Qinghai (1915–1928) and Chairman of Qinghai (1929–1931)	Ma Qi
Governor of Ningxia (1921–1928; 1948–1949) and Governor of Gansu (1930–1931)	Ma Hongbin
Governor of Qinghai (1931–1938)	Ma Lin
Governor of Qinghai (1938–1949)	Ma Bufang
Governor of Ningxia (1931–1948)	Ma Hongkui

Ma Clique [edit]

The Ma Clique warlords were all generals in the military of the Republic of China, who controlled most of Mainland China until it was overtaken by the communist People's Liberation Army. The clique was begun by Muslim generals who served in the military of the Qing dynasty, most notably in the Kansu Braves army, who fought in the Boxer Rebellion against invading foreign forces. It was continued by two generations of their descendants.

After the Xinhai Revolution overthrew the Qing, the Ma Clique Generals declared their allegiance to the Republic of China. Unlike the Mongols, Hui Muslims refused to secede from the Republic, and Ma Qi quickly used his diplomatic and military powers to make the Tibetan and Mongol nobles recognize the Republic of China government as their overlord, and sent a message to President Yuan Shikai reaffirming that Qinghai was securely in the Republic. He replaced "Long, Long, Long, Live the reigning Emperor", with "Long live the Republic of China" on inscriptions.[3] Ma Anliang also agreed to join the new Republic of China government.[4]

When the Kuomintang seized power in the Northern Expedition, the Ma Clique warlords became members of the Kuomintang party, and their armies were renamed as divisions of the National Revolutionary Army. The Ma Clique Ninghai Army under General Ma Qi was renamed the National Revolutionary Army 26th Division.

Contents hide

(Top)
Ma Clique
The three families of the Ma clique
History
List of Ma clique generals and officers
First family
Second family
Officers
Third family
Officers
Family trees
First family
Second family
Third family
Other notable family members
List of wars fought by the Ma clique
See also
References
Bibliography
External links

Taylor & Francis Online

Log in | Register Cart

Home ▶ All Journals ▶ Global Intellectual H... ▶ List of Issues ▶ Volume 7, Issue 6 ▶ Old Rebellions, New...

Global Intellectual History ›
Volume 7, 2022 - Issue 6: Special Issue: Refusing Minority, Recasting Islam

Open access

1,993 Views | 0 CrossRef citations to date | 14 Altmetric

Listen

Special Issue: Refusing Minority, Recasting Islam

Old Rebellions, New Minorities: Ma Family Leaders and Debates Over Communal Representation Following the Xinhai Rebellion, 1911

Hannah Theaker

Pages 1016-1036 | Published online: 13 Jul 2021

Cite this article https://doi.org/10.1080/23801883.2021.1939503 Check for updates

Full Article | Figures & data | References | Citations | Metrics | Licensing | Reprints & Permissions | View PDF | View EPUB

ABSTRACT

Following the 1911 Xinhai Rebellion, the new leadership began to stress the fundamental unity of the peoples of the new Republic of China, even as newspaper commentaries foretold the need for separate Muslim representation as the only way to buy the participation of that constituency in the new state. Influential Chinese Muslim military leaders controlled much of the northwest; their participation in the new state was crucial to its survival. However, whilst the legacies of a nineteenth century process of minoritization meant it was often

In this article

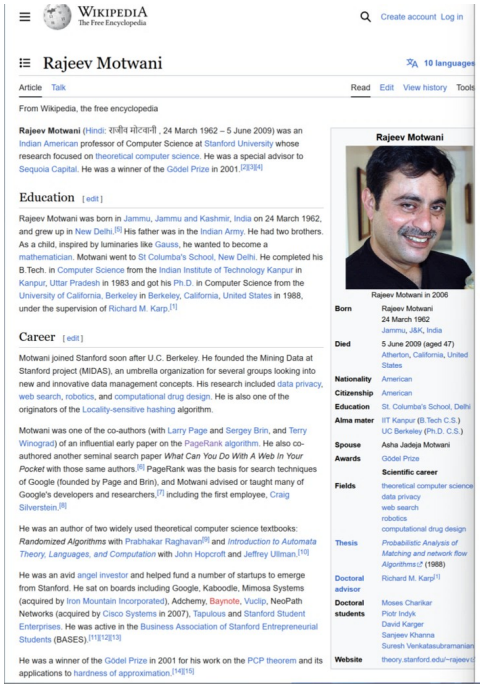

Wikipedia
The Free Encyclopedia

Create account Log in

Rajeev Motwani

10 languages

Article Talk Read Edit View history Tools

From Wikipedia, the free encyclopedia

Rajeev Motwani (Hindi: राजीव मोटवानी , 24 March 1962 – 5 June 2009) was an Indian American professor of Computer Science at Stanford University whose research focused on theoretical computer science. He was a special advisor to Sequoia Capital. He was a winner of the Gödel Prize in 2001.[2][3][4]

Education [edit]

Rajeev Motwani was born in Jammu, Jammu and Kashmir, India on 24 March 1962, and grew up in New Delhi.[5] His father was in the Indian Army. He had two brothers. As a child, inspired by luminaries like Gauss, he wanted to become a mathematician. Motwani went to St Columba's School, New Delhi. He completed his B.Tech. in Computer Science from the Indian Institute of Technology Kanpur in Kanpur, Uttar Pradesh in 1983 and got his Ph.D. in Computer Science from the University of California, Berkeley in Berkeley, California, United States in 1988, under the supervision of Richard M. Karp.[1]

Career [edit]

Motwani joined Stanford soon after U.C. Berkeley. He founded the Mining Data at Stanford project (MIDAS), an umbrella organization for several groups looking into new and innovative data management concepts. His research included data privacy, web search, robotics, and computational drug design. He is also one of the originators of the Locality-sensitive hashing algorithm.

Motwani was one of the co-authors (with Larry Page and Sergey Brin, and Terry Winograd) of an influential early paper on the PageRank algorithm. He also co-authored another seminal search paper *What Can You Do With A Web In Your Pocket* with those same authors.[6] PageRank was the basis for search techniques of Google (founded by Page and Brin), and Motwani advised or taught many of Google's developers and researchers,[7] including the first employee, Craig Silverstein.[8]

He was an author of two widely used theoretical computer science textbooks: *Randomized Algorithms* with Prabhakar Raghavan[9] and *Introduction to Automata Theory, Languages, and Computation* with John Hopcroft and Jeffrey Ullman.[10]

He was an avid angel investor and helped fund a number of startups to emerge from Stanford. He sat on boards including Google, Kaboodle, Mimosa Systems (acquired by Iron Mountain Incorporated), Adchemy, Baynote, Vuclip, NeoPath Networks (acquired by Cisco Systems in 2007), Tapulous and Stanford Student Enterprises. He was active in the Business Association of Stanford Entrepreneurial Students (BASES).[11][12][13]

He was a winner of the Gödel Prize in 2001 for his work on the PCP theorem and its applications to hardness of approximation.[14][15]

Rajeev Motwani

Rajeev Motwani in 2006

Born	Rajeev Motwani 24 March 1962 Jammu, J&K, India
Died	5 June 2009 (aged 47) Atherton, California, United States
Nationality	American
Citizenship	American
Education	St. Columba's School, Delhi
Alma mater	IIT Kanpur (B.Tech C.S.) UC Berkeley (Ph.D. C.S.)
Spouse	Asha Jadeja Motwani
Awards	Gödel Prize
	Scientific career
Fields	theoretical computer science data privacy web search robotics computational drug design
Thesis	*Probabilistic Analysis of Matching and network flow Algorithms* (1988)
Doctoral advisor	Richard M. Karp[1]
Doctoral students	Moses Charikar Piotr Indyk David Karger Sanjeev Khanna Suresh Venkatasubramanian
Website	theory.stanford.edu/~rajeev/

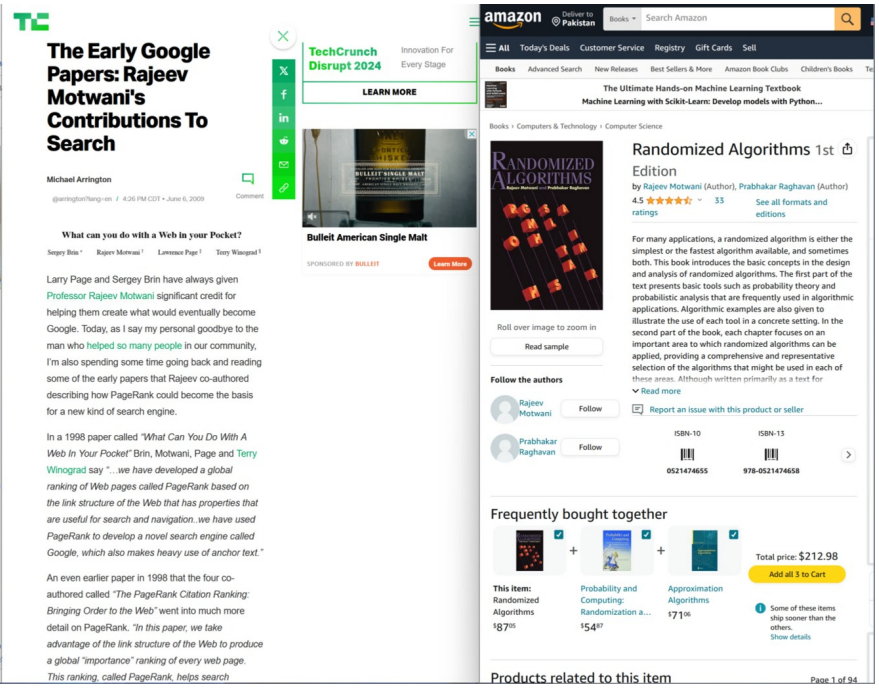

The Early Google Papers: Rajeev Motwani's Contributions To Search

Michael Arrington

@arrington?lang=en / 4:26 PM CDT • June 6, 2009

Comment

What can you do with a Web in your Pocket?

Sergey Brin * Rajeev Motwani † Lawrence Page † Terry Winograd §

Larry Page and Sergey Brin have always given Professor Rajeev Motwani significant credit for helping them create what would eventually become Google. Today, as I say my personal goodbye to the man who helped so many people in our community, I'm also spending some time going back and reading some of the early papers that Rajeev co-authored describing how PageRank could become the basis for a new kind of search engine.

In a 1998 paper called *"What Can You Do With A Web In Your Pocket"* Brin, Motwani, Page and Terry Winograd say *"...we have developed a global ranking of Web pages called PageRank based on the link structure of the Web that has properties that are useful for search and navigation..we have used PageRank to develop a novel search engine called Google, which also makes heavy use of anchor text."*

An even earlier paper in 1998 that the four co-authored called *"The PageRank Citation Ranking: Bringing Order to the Web"* went into much more detail on PageRank. *"In this paper, we take advantage of the link structure of the Web to produce a global "importance" ranking of every web page. This ranking, called PageRank, helps search*

TechCrunch Disrupt 2024 Innovation For Every Stage

LEARN MORE

Bulleit American Single Malt

SPONSORED BY BULLEIT Learn More

amazon Deliver to Pakistan Books Search Amazon

All Today's Deals Customer Service Registry Gift Cards Sell

Books Advanced Search New Releases Best Sellers & More Amazon Book Clubs Children's Books

The Ultimate Hands-on Machine Learning Textbook
Machine Learning with Scikit-Learn: Develop models with Python...

Books › Computers & Technology › Computer Science

Randomized Algorithms 1st Edition

by Rajeev Motwani (Author), Prabhakar Raghavan (Author)

4.5 ★★★★½ 33 ratings

See all formats and editions

For many applications, a randomized algorithm is either the simplest or the fastest algorithm available, and sometimes both. This book introduces the basic concepts in the design and analysis of randomized algorithms. The first part of the text presents basic tools such as probability theory and probabilistic analysis that are frequently used in algorithmic applications. Algorithmic examples are also given to illustrate the use of each tool in a concrete setting. In the second part of the book, each chapter focuses on an important area to which randomized algorithms can be applied, providing a comprehensive and representative selection of the algorithms that might be used in each of these areas. Although written primarily as a text for

Read more

Roll over image to zoom in

Read sample

Follow the authors

Rajeev Motwani Follow

Prabhakar Raghavan Follow

Report an issue with this product or seller

ISBN-10 0521474655

ISBN-13 978-0521474658

Frequently bought together

This item: Randomized Algorithms $87.05

Probability and Computing: Randomization a... $54.87

Approximation Algorithms $71.06

Total price: $212.98

Add all 3 to Cart

Some of these items ship sooner than the others.
Show details

Products related to this item

Page 1 of 94

Menu THE CONVERSATION Sign in

Traveling to Mars with immortal plasma rockets

Published: July 29, 2016 5:32am EDT

Gary Li, *University of California, Los Angeles*

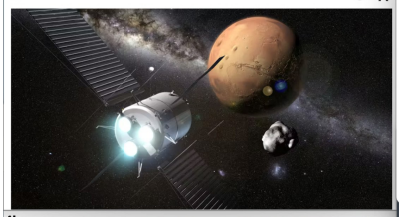

New Scientist Sign in Enter search Subscribe now

Space

Plasma jet engines that could take you from the ground to space

By Sandrine Ceurstemont

17 May 2017

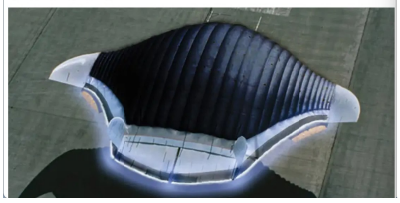

NAMES OF ALLAH

MENU

99 Names of Allah (Asma Ul Husna) with Meaning

The 99 names of Allah, also known as Al Asma Ul Husna (أسماء الله الحسنى), represent the attributes of the Almighty. These names, mentioned in the Quran, offer Muslims a way to connect with and **understand Almighty Allah**. In Islam,

Sci Science Learning Hub Pokapū Akoranga Pūtaiao

Plasmas explained

Resource Glossary Related topics & concepts

Add to collection +

We happily live in the Earth's gaseous lower atmosphere composed of a mixture of gases – primarily nitrogen and oxygen. However, if we move upwards from the Earth's surface, the environment changes and no longer fits this description. At about 80 km above the Earth's surface, the atmosphere is no longer made up of gas. Instead, it is made up of ionised gas, which consists of a balanced mix of

WIKIPEDIA The Free Encyclopedia

Musta'li Ismailism

14 languages

Article Talk Tools

From Wikipedia, the free encyclopedia

(Redirected from Musta'li Ismailism)

Part of a series on Islam

Isma'ilism

Concepts [show]

Seven Pillars [show]

Musta'li and Nizari history [show]

Early Imāms [show]

Incumbent leaders [show]

Islam portal

v · t · e

The **Musta'lī** (Arabic: مستعلي) are a branch of Isma'ilism named for their acceptance of al-Musta'lī as the legitimate nineteenth Fatimid caliph and legitimate successor to his father, al-Mustansir Billah. In contrast, the Nizari—the other living branch of Ismailism, presently led by Aga Khan IV—believe the nineteenth caliph was al-Musta'lī's elder brother, Nizar. Isma'ilism is a branch of Shia Islam.

MACHINEMFG Metalworking Cutting & Welding Materials & M

Introduction

Brief overview of plasma cutting

Plasma arc cutting is a machining method that uses the heat of a high-temperature plasma arc to locally melt (and evaporate) the metal at the cut edge, and uses the momentum of the high-speed plasma to remove the melted metal to form a cut.

14 Excellence in Character

كتاب حسن الخلق

Abu Hurayra reported that the Prophet, may Allah bless him and grant him peace, said, "Do you know what it is that makes most people enter Hellfire?" "Allah and His Messenger know best," they said. He said, "The two empty ones:

the genitals and the mouth. Do you know what it is that makes most people enter Paradise? Taqwa of Allah and good character."

حَدَّثَنَا أَبُو نُعَيْمٍ، قَالَ: حَدَّثَنَا دَاوُدُ بْنُ يَزِيدَ قَالَ: سَمِعْتُ أَبِي يَقُولُ: سَمِعْتُ أَبَا هُرَيْرَةَ يَقُولُ: قَالَ النَّبِيُّ صلى الله عليه وسلم: تَدْرُونَ مَا أَكْثَرُ مَا يُدْخِلُ النَّارَ؟ قَالُوا: اللَّهُ وَرَسُولُهُ أَعْلَمُ، قَالَ: الأَجْوَفَانِ: الْفَرْجُ وَالْفَمُ، وَأَكْثَرُ مَا يُدْخِلُ الْجَنَّةَ؟ تَقْوَى اللهِ وَحُسْنُ الْخُلُقِ.

Grade: Hasan (Al-Albani)

حكم : حسن (الألباني)

Arabic/English book reference : Book 14, Hadith 289

Report Error | Share | Copy ▼

Sahih al-Bukhari • To make the Heart Tender (Ar-Riqaq) - كتاب الرقاق

Narrated 'Abdullah:

The Prophet drew a square and then drew a **line** in the middle of it and let it extend outside the square and then drew several small **lines** attached to that central **line**, and said, "This is the human being, and this, (the square) in his lease of life, encircles him from all sides (or has encircled him), and this (**line**), which is outside (the square), is his hope, and these small **lines** are the calamities and troubles (which may befall him), and if one misses him, an-other will snap (i.e. overtake) him, and if the other misses him, a third will snap (i.e. overtake) him."

Reference	: Sahih al-Bukhari 6417
In-book reference	: Book 81, Hadith 6
USC-MSA web (English) reference	: Vol. 8, Book 76, Hadith 426
(deprecated numbering scheme)	

حَدَّثَنَا صَدَقَةُ بْنُ الْفَضْلِ، أَخْبَرَنَا يَحْيَى، عَنْ سُفْيَانَ، قَالَ حَدَّثَنِي أَبِي، عَنْ مُنْذِرٍ، عَنْ رَبِيعِ بْنِ خُثَيْمٍ، عَنْ عَبْدِ اللَّهِ ـ رضى الله عنه ـ قَالَ خَطَّ النَّبِيُّ صلى الله عليه وسلم خَطًّا مُرَبَّعًا، وَخَطَّ خَطًّا فِي الْوَسَطِ خَارِجًا مِنْهُ، وَخَطَّ خُطَطًا صِغَارًا إِلَى هَذَا الَّذِي فِي الْوَسَطِ، مِنْ جَانِبِهِ الَّذِي فِي الْوَسَطِ وَقَالَ " هَذَا الإِنْسَانُ، وَهَذَا أَجَلُهُ مُحِيطٌ بِهِ ـ أَوْ قَدْ أَحَاطَ بِهِ ـ وَهَذَا الَّذِي هُوَ خَارِجٌ أَمَلُهُ، وَهَذِهِ الْخُطَطُ الصِّغَارُ الأَعْرَاضُ، فَإِنْ أَخْطَأَهُ هَذَا نَهَشَهُ هَذَا، وَإِنْ أَخْطَأَهُ هَذَا نَهَشَهُ هَذَا "

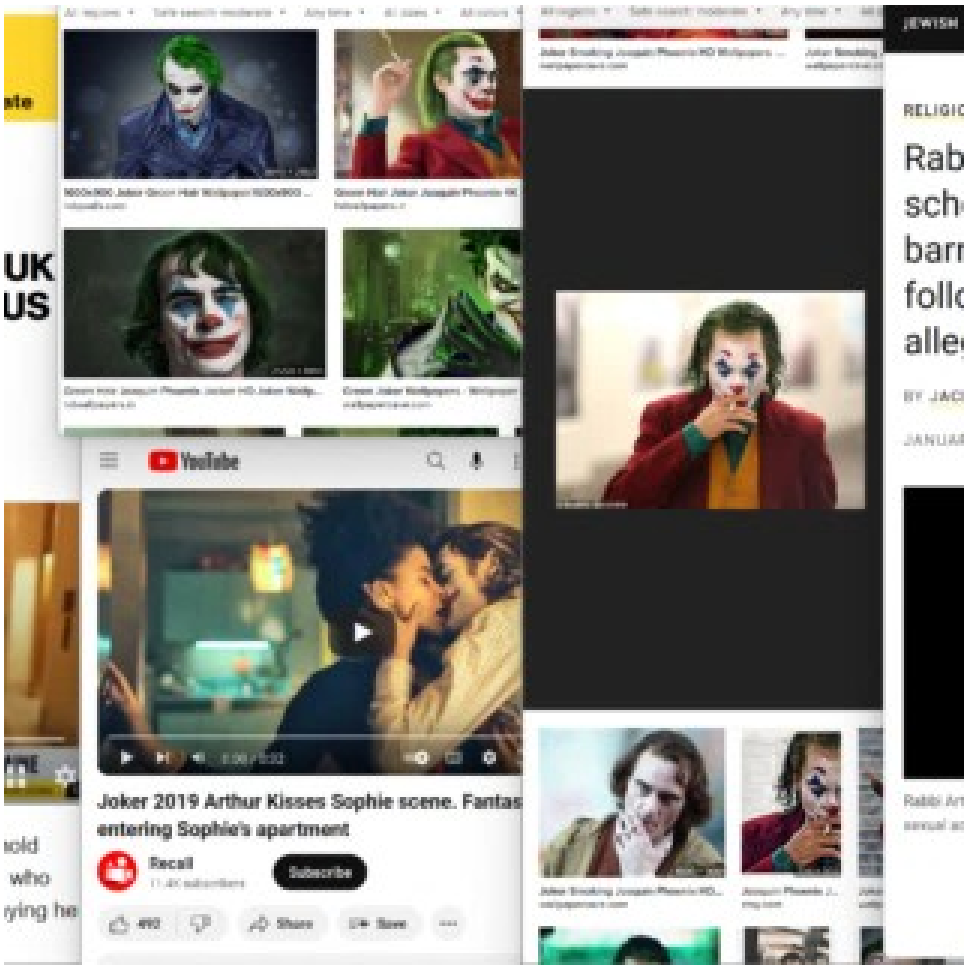

BREAKING NEWS

Iran says it is launching missiles at Israel as 'hundreds' of suicide drones target Jewish state

US NEWS

Marjorie Taylor Greene says UK foreign minister demanding US give more aid to Ukraine can 'kiss my ass'

By Melissa Koenig

Published Feb. 15, 2024, 8:21 a.m. ET

Firebrand Rep. Marjorie Taylor Greene did not hold back when asked about the UK foreign minister who wants the US to send more aid to Ukraine — saying he can "kiss my ass."

Joker 2019 Arthur Kisses Sophie scene. Fantas entering Sophie's apartment

JEWISH TELEGRAPHIC AGENCY

RELIGION

Rabbi Art Green, prominent scholar of Hasidic Judaism, is barred from Hebrew College following sexual misconduct allegation

BY JACKIE HAJDENBERG

JANUARY 28, 2024 1:51 PM

MEET THE NEW OWNER

Porn hub

EP.38

Meet PornHub's New Owner: Solomon Friedman of Ethical Capital Partners

This Jewish Rabbi owns PornHub

Porn hub

THE TIMES OF ISRAEL

JOIN OUR COMMUNITY

Reform movement probing itself over history of bungling sex abuse allegations

Denomination's seminary, rabbinical association and synagogue network each hire different law firms to investigate cases of harassment and abuse to better ensure accountability

By ASAF SHALEV | Today, 4:11 am

JTA — After a series of high-profile revelations about sexual misconduct within its ranks, the world's largest Jewish denomination has initiated three separate independent investigations into how it deals with allegations of abuse.

In an unprecedented move, the Reform movement's seminary, rabbinical association and synagogue network have each hired different expert law

YouTube

Meet Pornhub's New Owner: Solomon Friedman of Ethical Capital Partners

Down to the Wire

7,739 views Premiered May 8, 2023 DOWN TO THE WIRE

We have a major interview coming at you today, Jacob and John welcome Solomon Friedman into Down to the Wire Studios for an exclusive sit down. Solomon is a top Criminal Defence Attorney in Canada and is now the Co-Founder of Ethical Capital Partners (ECP), which just acquired MindGeek, thus acquiring Pornhub.

Chat Replay is disabled for this Premiere.

This Jewish Rabbi owns PornHub

Published January 25th, 2024 - 05:55 GMT

Solomon Friedman / PornHub

ALBAWABA - A piece of news about a specific Rabbi named Solomon Friedman caused quite a stir on social media platforms amid users finding out that the individual currently owns one of the top porn websites on earth PornHub.

According to Stratoku, Solomon's "excuse" for owning such a site while being a rabbi is to "make it a better place," by removing content

Religion News Service

Reform Jewish seminary report uncovers 50 years of sexual misconduct

The report shows many of its rabbinical students said the seminary had an 'old boys' club' mentality that allowed sexual harassment against women and LGBTQ students to fester.

The campus of Hebrew Union College - Jewish Institute of Religion in Cincinnati in January 2019. Photo by Warren LeMay/Wikimedia/Creative Commons

November 9, 2021

By Yonat Shimron

Listen to this article

(RNS) — A wide-ranging investigation of sexual misconduct in the Reform Jewish movement's seminary, Hebrew Union College-Jewish Institute of Religion, found extensive sexual harassment and discrimination on the

We use cookies on our website to give you the most relevant experience by remembering your preferences and repeat visits. By clicking "Accept All", you consent to the use of ALL the cookies.

VANITY FAIR Subscribe

Hive

Where Wall Street, Washington, and Silicon Valley meet.

Enter your e-mail

Your e-mail address

SIGN UP

By signing up you agree to our User Agreement and Privacy Policy & Cookie Statement. This site is protected by reCAPTCHA and the Google Privacy Policy and Terms of Service apply.

Page, Brin, and **Scott Hassan**—the rarely acknowledged "third founder" of Google—were building a machine that converts the time we spend exploring the Internet into money as a means to an end. Money was just the first step in the grand plan. Hassan, who bailed out of Google early, is still trying to cure death and colonize the solar system. Page and Brin stayed on, and changed as Google did—monetized, and thoroughly civilized. "It's really depressing," said one early employee.

How a billionaire who wrote Google's original code created a robot revolution

Suitable Technologies

Not so-humble beginnings

Wikipedia

Scott Hassan

XPRIZE DOMAINS WHO WHAT ACT STORIES DONATE

← BACK

SCOTT HASSAN

Benefactor of the Global Learning XPRIZE

Scott Hassan created Suitable Technologies with the goal of redefining presence, by giving people the power to choose when and where to be present, regardless of geographic location. Prior to Suitable, Scott founded Willow Garage, combining his belief in open source technology and his passion for bringing robotics into everyday life. Scott has been a driving force behind some of the most influential Internet companies and projects. He was the founder of eGroups (now Yahoo! Groups) and was the key software architect and developer of Google, Alexa Internet and the Stanford Digital Library. Scott invests in start-ups that aim to make fundamental quality of life improvements for citizens around the world.

VANITY FAIR Subscribe

Hive

Where Wall Street, Washington, and Silicon Valley meet.

Enter your e-mail

Your e-mail address

SIGN UP

By signing up you agree to our User Agreement and Privacy Policy & Cookie Statement. This site is protected by reCAPTCHA and the Google Privacy Policy and Terms of Service apply.

Page, Brin, and **Scott Hassan**—the rarely acknowledged "third founder" of Google—were building a machine that converts the time we spend exploring the Internet into money as a means to an end. Money was just the first step in the grand plan. Hassan, who bailed out of Google early, is still trying to cure death and colonize the solar system. Page and Brin stayed on, and changed as Google did—monetized, and thoroughly civilized. "It's really depressing," said one early employee.

How a billionaire who wrote Google's original code created a robot revolution

Alice Dredge

Updated February 13, 2014

Willow Garage

Screenshot / YouTube

One of the PR2s at its graduation ceremony

In May 2010, eleven 400-pound humanoid robots posed before their proud "parents" and supporters in an office in Menlo Park, California.

Then, the lights went down and music rumbled on. With blue spotlights flashing, the robots began a coordinated dance to the '90s hit "Mr Robots," swiveling their heads, waving flags clutched in their "hands," and moving with flaunts and flourishes that had the crowd hooting with glee.

This raucous display was the "graduation ceremony" thrown for the bots by Willow Garage, the company that had created them. Each one had cost roughly $400,000. And they were all about to be given away to enter the real world for free.

Although the now-defunct research-lab-startup hybrid might not ring any bells to you now, it was one of the most influential forces in modern robotics. The freewheeling robot collective jumpstarted the current race to apply robotics components like computer vision, manipulation, and autonomy into applications for everything from drones and autonomous cars to warehouse operations at places like Google, Amazon and car companies like BMW. Google alone acquired three of the robot companies spawned by Willow.

Founded by an eccentric billionaire who preached a "robot revolution," Willow Garage made enormous strides in robotics hardware and software, most notably through the research bots, called PR2s, and the creation of an open source robot operating system that's still being used by academics, engineers, and hobbyists around the world today.

At its apex, the Garage was a whimsical menagerie of really bright people with diverse specialties building really "smart" robots, until it ultimately succumbed to some of the same forces that have challenged many promising Silicon Valley startups.

Here's the fascinating story of how Willow Garage came to be, fell apart, and continues to live on today.

Suitable Technologies

Not-so-humble beginnings

Willow Garage founder Scott Hassan is a big-picture thinker. He's the kind of person who will veer from a conversation about telepresence into ruminating on what the world will be like once money becomes completely worthless because robots will be doing all our work for us.

He was one of the first people to invest in mysterious augmented reality Magic Leap back in 2012. Earlier this month, Magic Leap raised more than $700 million at a whopping $4.5 billion valuation.

In fact, he's the exactly kind of person who you would expect to get along with "moonshot" king and Alphabet CEO Larry Page.

Hassan met Page and Sergey Brin while working on an Integrated Digital Libraries project at Stanford. He ended up programming much of the original search engine that eventually became Google.

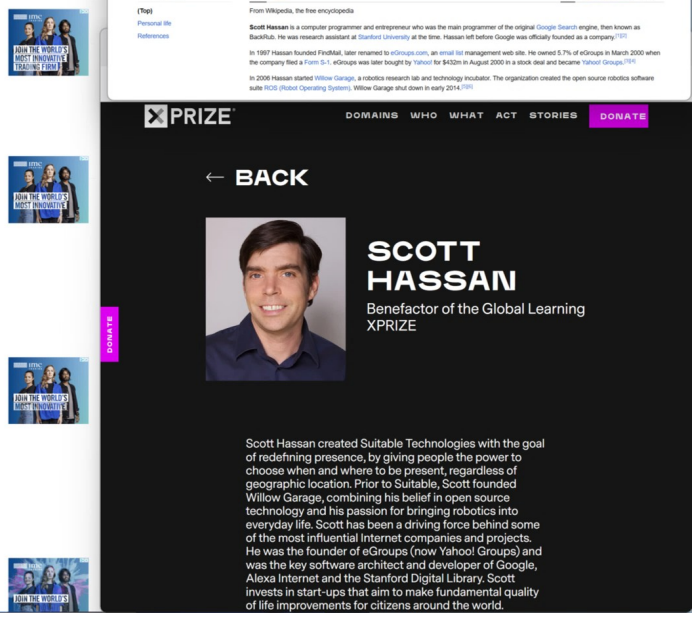

Contents hide

(Top)
Biography
1206 edition (Ahmet III 3472)
Mechanisms and methods
Water-raising machines
Automata
Clocks
Miniature paintings
See also
Notes
References
Further reading
External links

Water-raising machines [edit]

Al-Jazari invented five machines for raising water,[1] as well as watermills and water wheels with cams on their axle used to operate automata,[34] in the 12th and 13th centuries, and described them in 1206. It was in these water-raising machines that he introduced his most important ideas and components.

al-Jazari's hydropowered saqiya chain pump device.

Saqiya chain pumps [edit]

The first known use of a crankshaft in a chain pump was in one of al-Jazari's saqiya machines. The concept of minimizing intermittent working is also first implied in one of al-Jazari's *saqiya* chain pumps, which was for the purpose of maximising the efficiency of the saqiya chain pump. Al-Jazari also constructed a water-raising saqiya chain pump which was run by hydropower rather than manual labour, though the Chinese were also using hydropower for chain pumps prior to him. Saqiya machines like the ones he described have been supplying water in Damascus since the 13th century up until modern times,[35] and were in everyday use throughout the medieval Islamic world.[36] Interestingly, the depiction of the chain in al-Jazari's pump appears to be in the form of a Möbius strip, from long before the Möbius strip was first identified as an object of study in mathematics.[37]

Double-action suction pump with valves and reciprocating piston motion [edit]

Citing the Byzantine siphon used for discharging Greek fire as an inspiration,[38] al-Jazari went on to describe his version of suction pipes, suction pump, double-action pump, and made early uses of valves and a crankshaft-connecting rod mechanism, when he developed a twin-cylinder reciprocating piston suction pump. This pump is driven by a water wheel, which drives, through a system of gears, an oscillating slot-rod to which the rods of two pistons are attached. The pistons work in horizontally opposed cylinders, each provided with valve-operated suction and delivery pipes. The delivery pipes are joined above the centre of the machine to form a single outlet into the irrigation system. This water-raising machine had a direct significance for the development of modern engineering. This pump is remarkable for three reasons:[9][39][40][41]

- The first known use of a true suction pipe (which sucks fluids into a partial vacuum) in a pump.
- The first application of the double-acting principle.
- The conversion of rotary to reciprocating motion via the crank-connecting rod mechanism.

Al-Jazari's suction piston pump could lift 13.6 metres of water,[*citation needed*] with the help of delivery pipes. It was not, however, any more efficient than the noria commonly used by the Muslim world at the time.[42]

Water supply system [edit]

al-Jazari developed the earliest water supply system to be driven by gears and hydropower, which was built in 13th century Damascus to supply water to its mosques and Bimaristan hospitals. The system had water from a lake turn a scoop-wheel and a system of gears which transported jars of water up to

itself. This great Muslim physicist also discovered the camera obscura phenomenon, which explains how the eye sees images upright due to the connection between the optic nerve and the brain.

7. Music

Muslim musicians have had a profound impact on Europe, dating back to Charlemagne tried to compete with the music of Baghdad and Cordoba, according to Hassani. Among many instruments that arrived in Europe through the Middle East are the lute and the rahab, an ancestor of the violin. Modern musical scales are also said to derive from the Arabic alphabet.

8. Toothbrush

According to Hassani, the Prophet Mohammed popularized the use of the first toothbrush in around 600. Using a twig from the Meswak tree, he cleaned his teeth and freshened his breath. Substances similar to Meswak are used in modern toothpaste.

9. The crank

Many of the basics of modern automatics were first put to use in the Muslim world, including the revolutionary crank-connecting rod system. By converting rotary motion to linear motion, the crank enables the lifting of heavy objects with relative ease. This technology, discovered by Al-Jazari in the 12th century, exploded across the globe, leading to everything from the bicycle to the internal combustion engine.

10. Hospitals

"Hospitals as we know them today, with wards and teaching centers, come from 9th century Egypt," explained Hassani. The first such medical center was the Ahmad ibn Tulun Hospital, founded in 872 in Cairo. Tulun hospital provided free care for anyone who needed it – a policy based on the Muslim tradition of caring for all who are sick. From Cairo, such hospitals spread around the Muslim world.

CNN World Watch Listen Live TV Sign in

3. Flying machine

Diane Watkins
Coldwell Banker Realty - Gundo
Homes.com

"Abbas ibn Firnas was the first person to make a real attempt to construct a flying machine and fly," said Hassani. In the 9th century he designed a winged apparatus, roughly resembling a bird costume. In his most famous trial near Cordoba in Spain, Firnas flew upward for a few moments, before falling to the ground and partially breaking his back. His designs would undoubtedly have been an inspiration for famed Italian artist and inventor Leonardo da Vinci's hundreds of years later, said Hassani.

Receive Fareed Zakaria's Global Briefing
including insights and must-read world news
Email address
Activate Fareed's Briefing
By subscribing you agree to our privacy policy.

4. University

In 859 a young princess named Fatima al-Firhi founded the first degree-granting university in Fez, Morocco. Her sister Miriam founded an adjacent mosque and together the complex became the al-Qarawiyyin Mosque and University. Still operating almost 1,200 years later, Hassani says he hopes the center will remind people that learning is at the core of the Islamic tradition and that the story of the al-Firhi sisters will inspire young Muslim women around the world today.

5. Algebra

The word algebra comes from the title of a Persian mathematician's famous 9th century treatise "Kitab al-Jabr Wa l-Mugabala" which translates roughly as

CNN World Watch Listen Live TV Sign in

Modern surgery has benefited from Muslim surgeon Al Zahwari's inventions. Around the year 1,000, he reportedly performed the first caesarean operation and created the first pair of forceps. Philippe Huguen/AFP/Getty Images

Editor's Note: This story was originally published on January 29, 2010.

London (CNN) — Think of the origins of that staple of modern life, the cup of coffee, and Italy often springs to mind.

But in fact, Yemen is where the ubiquitous brew has its true origins.

Along with the first university, and even the toothbrush, it is among surprising Muslim inventions that have shaped the world we live in today.

The origins of these fundamental ideas and objects – the basis of everything from the bicycle to musical scales – are the focus of "1001 Inventions," a book celebrating "the forgotten" history of 1,000 years of Muslim heritage.

"There's a hole in our knowledge, we leap frog from the Renaissance to the Greeks," professor Salim al-Hassani, Chairman of the Foundation for Science, Technology and Civilisation, and editor of the book told CNN.

"1001 Inventions" is now an exhibition at London's Science Museum. Hassani hopes the exhibition will highlight the contributions of non-Western cultures – like the Muslim empire that once covered Spain and Portugal, Southern Italy and stretched as far as parts of China – to present day civilization.

Here Hassani shares his top 10 outstanding Muslim inventions:

1. Surgery

Around the year 1,000, the celebrated doctor Al Zahrawi published a 1,500 page illustrated encyclopedia of surgery that was used in Europe as a medical reference for the next 500 years. Among his many inventions, Zahrawi discovered the use of dissolving cat gut to stitch wounds – beforehand a second surgery had to be performed to remove sutures. He also reportedly performed the first caesarean operation and created the first pair of forceps.

2. Coffee

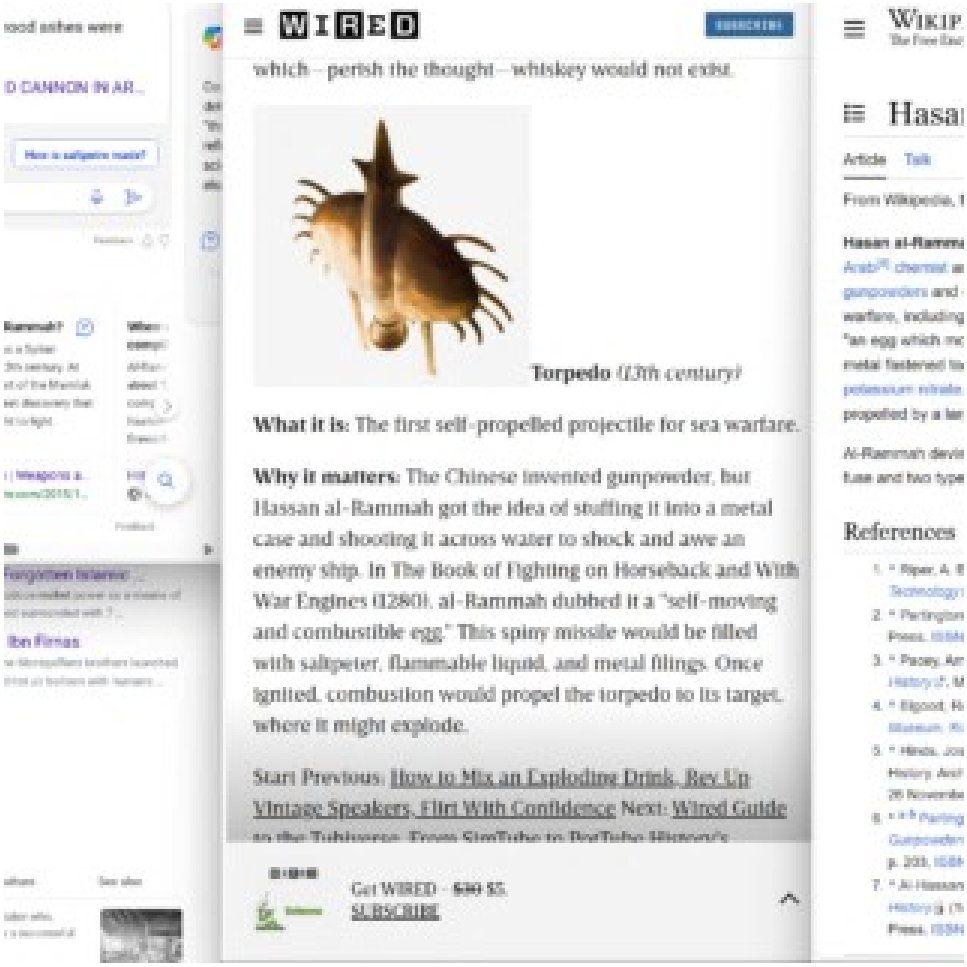

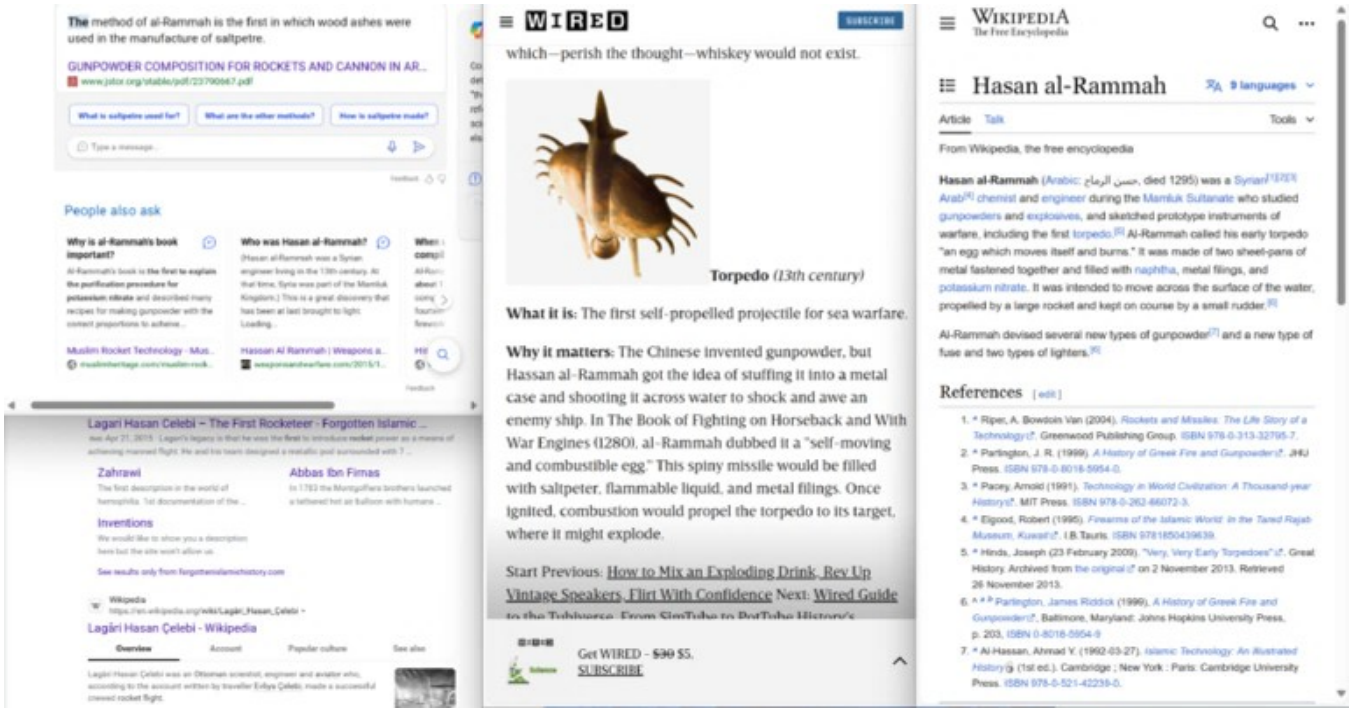
The method of al-Rammah is the first in which wood ashes were used in the manufacture of saltpetre.
GUNPOWDER COMPOSITION FOR ROCKETS AND CANNON IN AR...
People also ask
Why is al-Rammah's book important?
Who was Hasan al-Rammah?
Lagari Hasan Celebi – The First Rocketeer - Forgotten Islamic ...
Zahrawi
Abbas Ibn Firnas
Inventions
Lagâri Hasan Çelebi - Wikipedia
WIRED
SUBSCRIBE
which—perish the thought—whiskey would not exist.
Torpedo (13th century)
What it is: The first self-propelled projectile for sea warfare.
Why it matters: The Chinese invented gunpowder, but Hassan al-Rammah got the idea of stuffing it into a metal case and shooting it across water to shock and awe an enemy ship. In The Book of Fighting on Horseback and With War Engines (1280), al-Rammah dubbed it a "self-moving and combustible egg." This spiny missile would be filled with saltpeter, flammable liquid, and metal filings. Once ignited, combustion would propel the torpedo to its target, where it might explode.
Start Previous: How to Mix an Exploding Drink, Rev Up Vintage Speakers, Flirt With Confidence Next: Wired Guide
Get WIRED - $30 $5. SUBSCRIBE
WIKIPEDIA
The Free Encyclopedia
Hasan al-Rammah
9 languages
Article Talk
Tools
From Wikipedia, the free encyclopedia
Hasan al-Rammah (Arabic: حسن الرماح, died 1295) was a Syrian Arab chemist and engineer during the Mamluk Sultanate who studied gunpowders and explosives, and sketched prototype instruments of warfare, including the first torpedo. Al-Rammah called his early torpedo "an egg which moves itself and burns." It was made of two sheet-pans of metal fastened together and filled with naphtha, metal filings, and potassium nitrate. It was intended to move across the surface of the water, propelled by a large rocket and kept on course by a small rudder.
Al-Rammah devised several new types of gunpowder and a new type of fuse and two types of lighters.
References [edit]

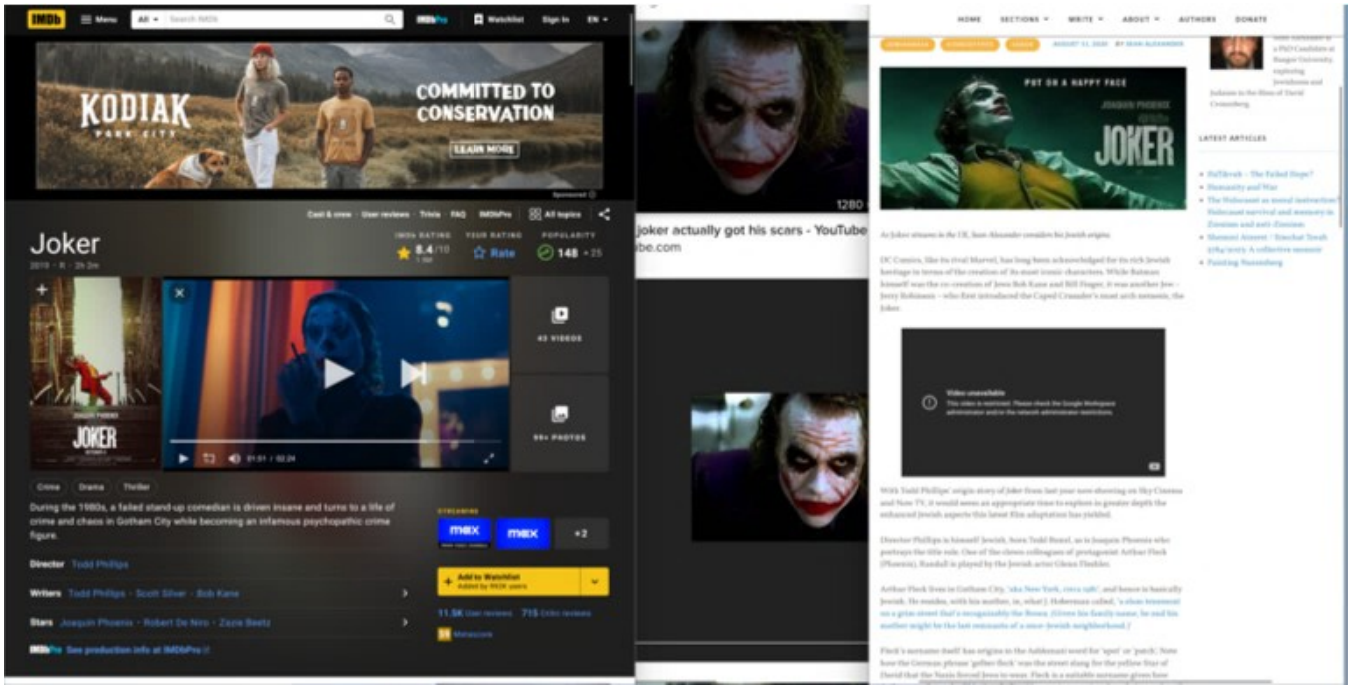
KODIAK
PARK CITY
COMMITTED TO CONSERVATION
LEARN MORE
Joker
8.4/10
Rate
148
JOKER
joker actually got his scars - YouTube
PUT ON A HAPPY FACE
JOKER

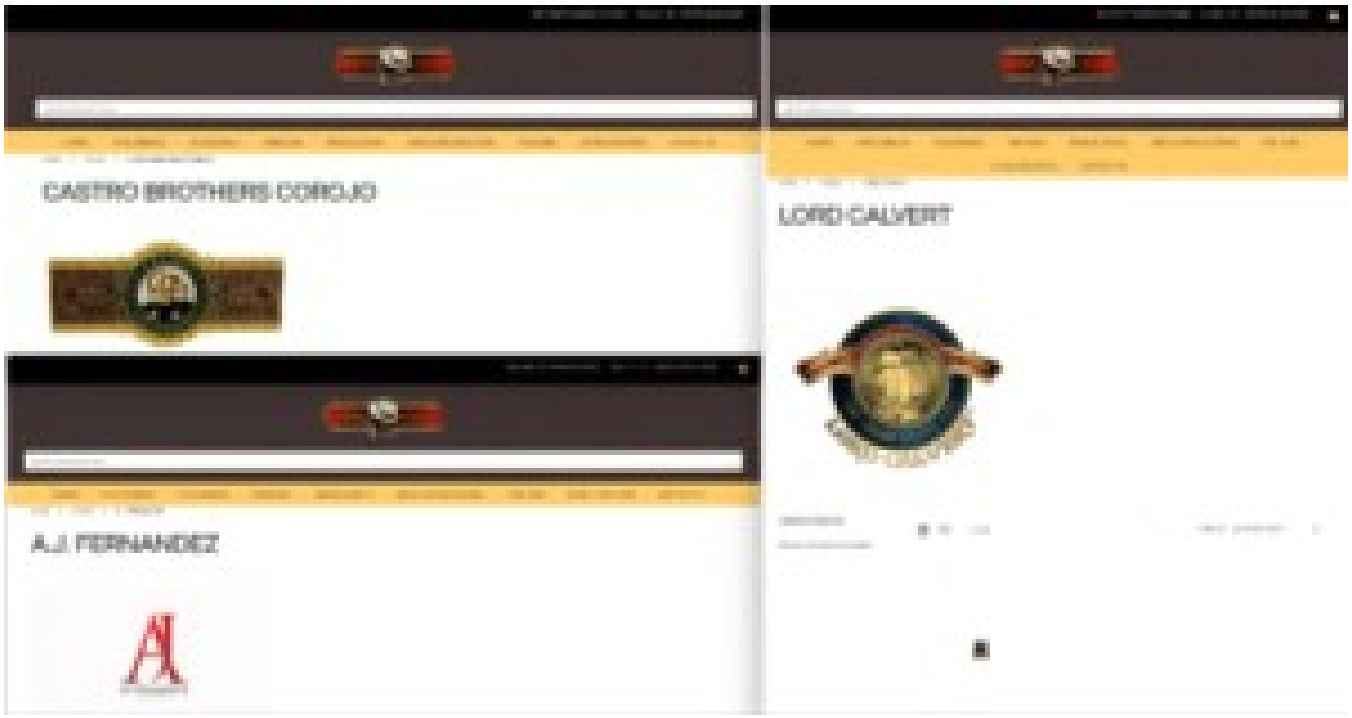
CASTRO BROTHERS CORIOJO
LORD CALVERT
A.J. FERNANDEZ

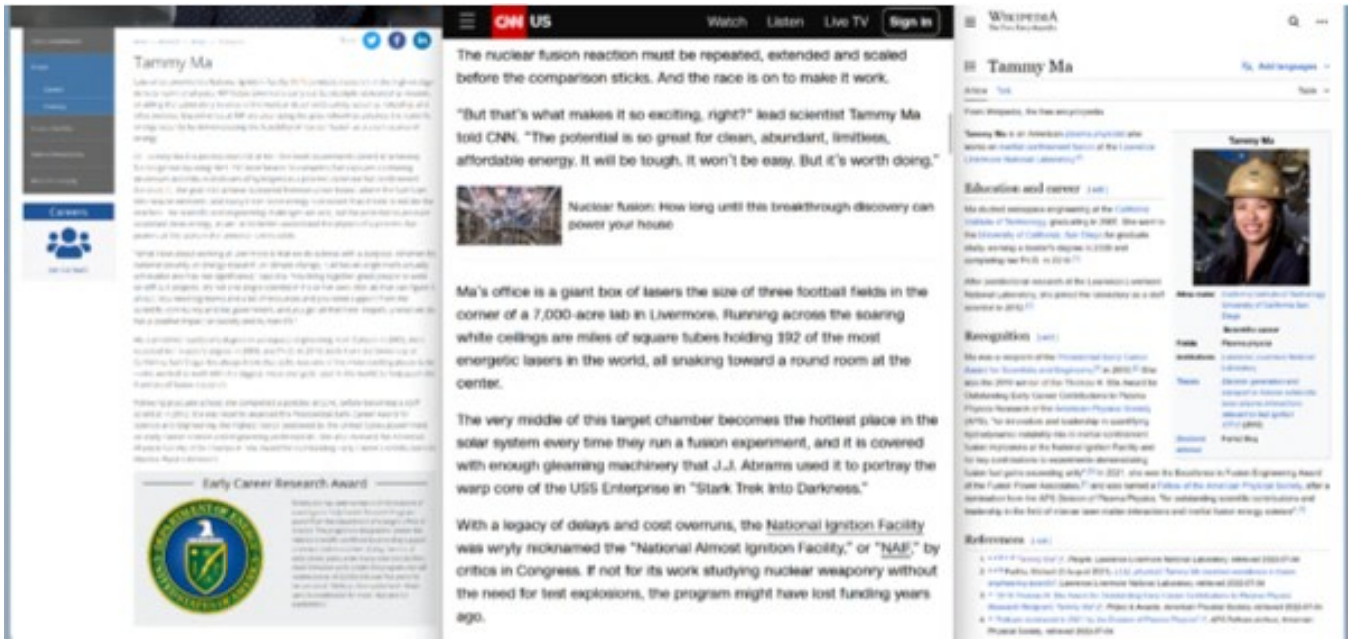
Tammy Ma
Careers
Early Career Research Award
CNN US
Watch
Listen
Live TV
Sign in
The nuclear fusion reaction must be repeated, extended and scaled before the comparison sticks. And the race is on to make it work.
"But that's what makes it so exciting, right?" lead scientist Tammy Ma told CNN. "The potential is so great for clean, abundant, limitless, affordable energy. It will be tough. It won't be easy. But it's worth doing."
Nuclear fusion: How long until this breakthrough discovery can power your house
Ma's office is a giant box of lasers the size of three football fields in the corner of a 7,000-acre lab in Livermore. Running across the soaring white ceilings are miles of square tubes holding 192 of the most energetic lasers in the world, all snaking toward a round room at the center.
The very middle of this target chamber becomes the hottest place in the solar system every time they run a fusion experiment, and it is covered with enough gleaming machinery that J.J. Abrams used it to portray the warp core of the USS Enterprise in "Stark Trek Into Darkness."
With a legacy of delays and cost overruns, the National Ignition Facility was wryly nicknamed the "National Almost Ignition Facility," or "NAIF," by critics in Congress. If not for its work studying nuclear weaponry without the need for test explosions, the program might have lost funding years ago.
WIKIPEDIA
Tammy Ma
Education and career
Recognition
References

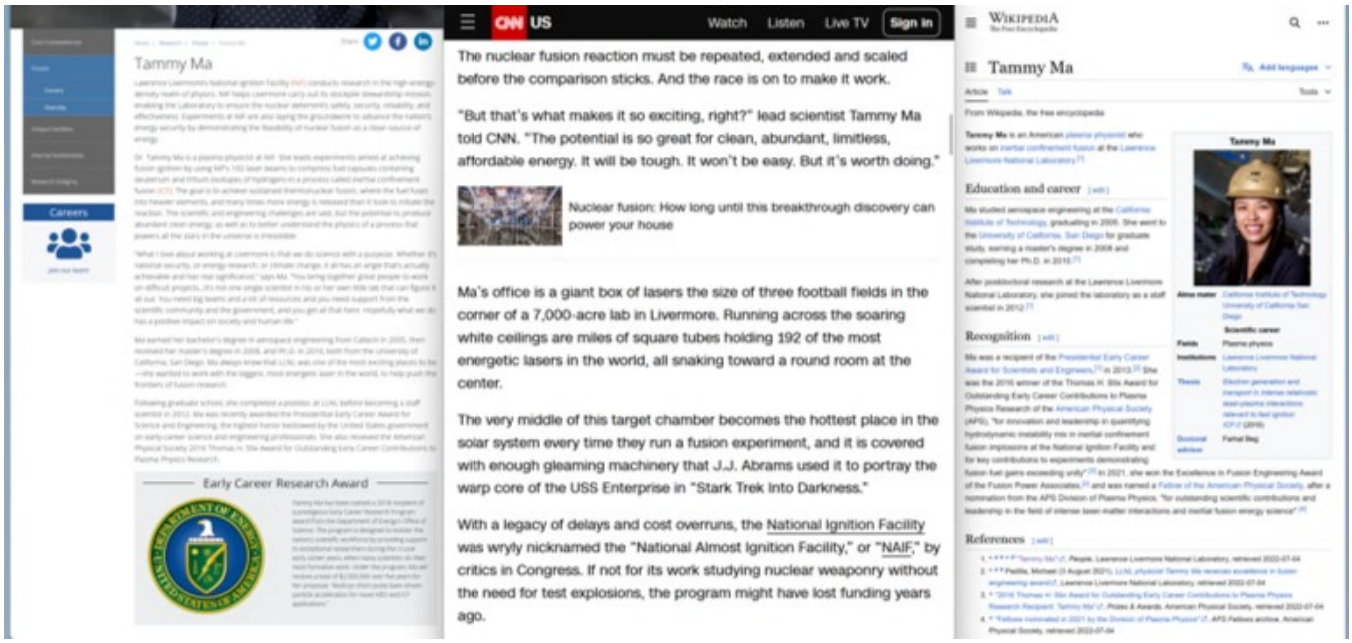
Tammy Ma
Careers
Early Career Research Award
CNN US
Watch
Listen
Live TV
Sign in
The nuclear fusion reaction must be repeated, extended and scaled before the comparison sticks. And the race is on to make it work.
"But that's what makes it so exciting, right?" lead scientist Tammy Ma told CNN. "The potential is so great for clean, abundant, limitless, affordable energy. It will be tough. It won't be easy. But it's worth doing."
Nuclear fusion: How long until this breakthrough discovery can power your house
Ma's office is a giant box of lasers the size of three football fields in the corner of a 7,000-acre lab in Livermore. Running across the soaring white ceilings are miles of square tubes holding 192 of the most energetic lasers in the world, all snaking toward a round room at the center.
The very middle of this target chamber becomes the hottest place in the solar system every time they run a fusion experiment, and it is covered with enough gleaming machinery that J.J. Abrams used it to portray the warp core of the USS Enterprise in "Stark Trek Into Darkness."
With a legacy of delays and cost overruns, the National Ignition Facility was wryly nicknamed the "National Almost Ignition Facility," or "NAIF," by critics in Congress. If not for its work studying nuclear weaponry without the need for test explosions, the program might have lost funding years ago.
WIKIPEDIA
Tammy Ma
Education and career
Recognition
References

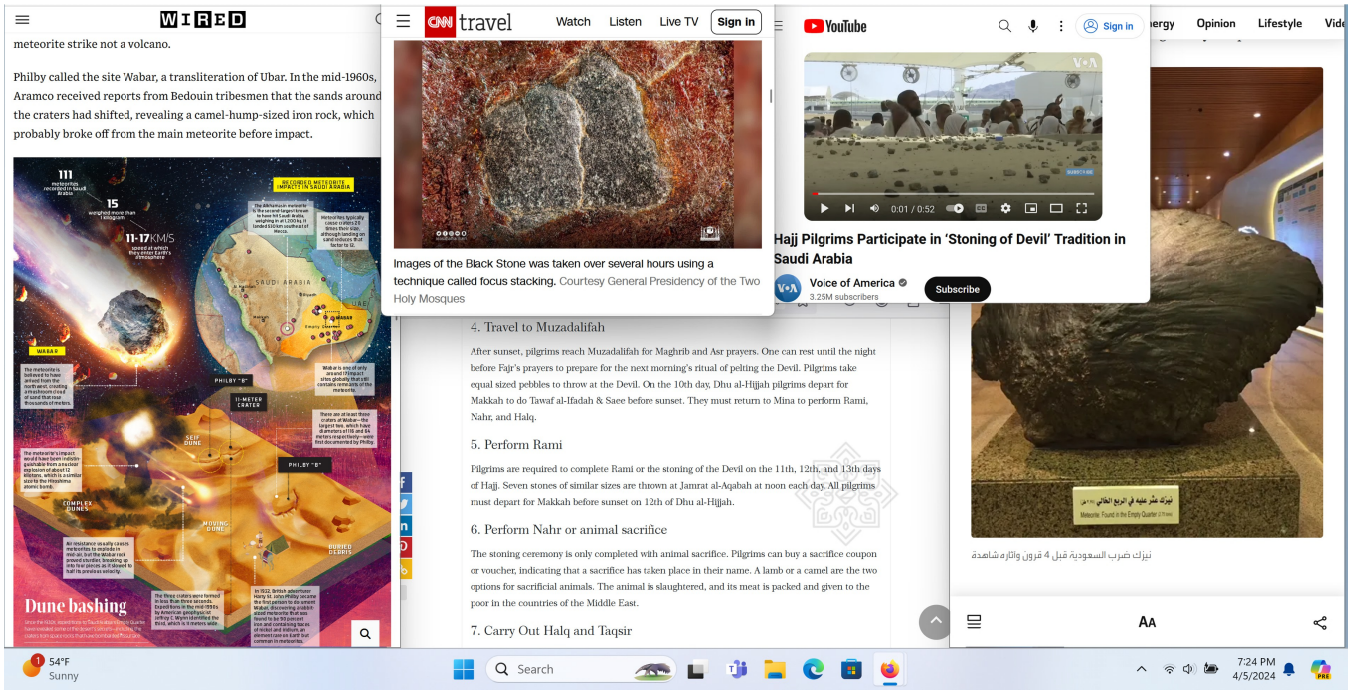
WIRED
meteorite strike not a volcano.
Philby called the site Wabar, a transliteration of Ubar. In the mid-1960s, Aramco received reports from Bedouin tribesmen that the sands around the craters had shifted, revealing a camel-hump-sized iron rock, which probably broke off from the main meteorite before impact.
Dune bashing
CNN travel
Watch
Listen
Live TV
Sign in
Images of the Black Stone was taken over several hours using a technique called focus stacking. Courtesy General Presidency of the Two Holy Mosques
YouTube
Sign in
Hajj Pilgrims Participate in 'Stoning of Devil' Tradition in Saudi Arabia
Voice of America
3.25M subscribers
Subscribe
Opinion
Lifestyle
4. Travel to Muzadalifah
After sunset, pilgrims reach Muzadalifah for Maghrib and Asr prayers. One can rest until the night before Fajr's prayers to prepare for the next morning's ritual of pelting the Devil. Pilgrims take equal sized pebbles to throw at the Devil. On the 10th day, Dhu al-Hijjah pilgrims depart for Makkah to do Tawaf al-Ifadah & Saee before sunset. They must return to Mina to perform Rami, Nahr, and Halq.
5. Perform Rami
Pilgrims are required to complete Rami or the stoning of the Devil on the 11th, 12th, and 13th days of Hajj. Seven stones of similar sizes are thrown at Jamrat al-Aqabah at noon each day. All pilgrims must depart for Makkah before sunset on 12th of Dhu al-Hijjah.
6. Perform Nahr or animal sacrifice
The stoning ceremony is only completed with animal sacrifice. Pilgrims can buy a sacrifice coupon or voucher, indicating that a sacrifice has taken place in their name. A lamb or a camel are the two options for sacrificial animals. The animal is slaughtered, and its meat is packed and given to the poor in the countries of the Middle East.
7. Carry Out Halq and Taqsir
نيزك ضرب السعودية قبل 4 قرون وأثاره شاهدة
54°F
Sunny
Search
7:24 PM
4/5/2024

WIRED

meteorite strike not a volcano.

Philby called the site Wabar, a transliteration of Ubar. In the mid-1960s, Aramco received reports from Bedouin tribesmen that the sands around the craters had shifted, revealing a camel-hump-sized iron rock, which probably broke off from the main meteorite before impact.

CNN travel Watch Listen Live TV Sign In

Images of the Black Stone was taken over several hours using a technique called focus stacking. Courtesy General Presidency of the Two Holy Mosques

YouTube Sign in

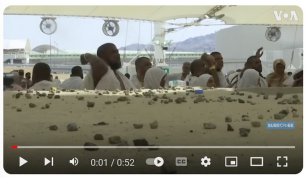

Hajj Pilgrims Participate in 'Stoning of Devil' Tradition in Saudi Arabia

Voice of America 3.25M subscribers Subscribe

4. Travel to Muzadalifah

After sunset, pilgrims reach Muzadalifah for Maghrib and Asr prayers. One can rest until the night before Fajr's prayers to prepare for the next morning's ritual of pelting the Devil. Pilgrims take equal sized pebbles to throw at the Devil. On the 10th day, Dhu al-Hijjah pilgrims depart for Makkah to do Tawaf al-Ifadah & Saee before sunset. They must return to Mina to perform Rami, Nahr, and Halq.

5. Perform Rami

Pilgrims are required to complete Rami or the stoning of the Devil on the 11th, 12th, and 13th days of Hajj. Seven stones of similar sizes are thrown at Jamrat al-Aqabah at noon each day. All pilgrims must depart for Makkah before sunset on 12th of Dhu al-Hijjah.

6. Perform Nahr or animal sacrifice

The stoning ceremony is only completed with animal sacrifice. Pilgrims can buy a sacrifice coupon or voucher, indicating that a sacrifice has taken place in their name. A lamb or a camel are the two options for sacrificial animals. The animal is slaughtered, and its meat is packed and given to the poor in the countries of the Middle East.

7. Carry Out Halq and Taqsir

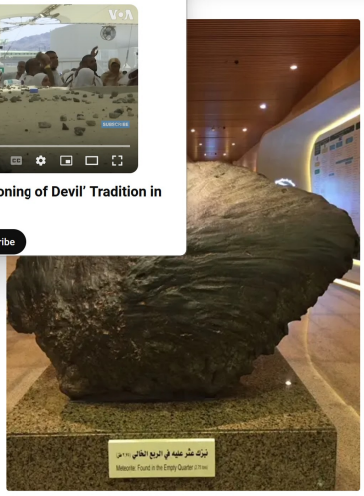

نيزك ضرب السعودية قبل 4 قرون وآثاره شاهدة

AA

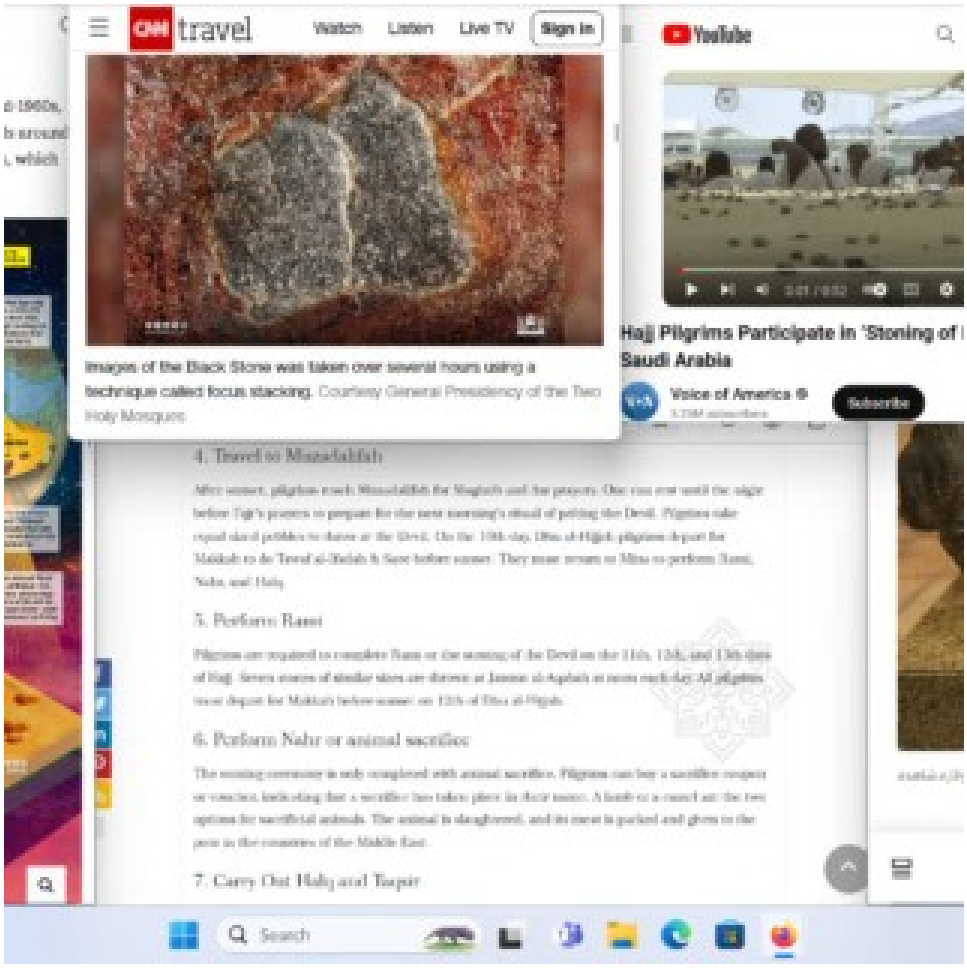

WIRED

meteorite strike not a volcano.

Philby called the site Wabar, a transliteration of Ubar. In the mid-1960s, Aramco received reports from Bedouin tribesmen that the sands around the craters had shifted, revealing a camel-hump-sized iron rock, which probably broke off from the main meteorite before impact.

CNN travel Watch Listen Live TV Sign in

Images of the Black Stone was taken over several hours using a technique called focus stacking. Courtesy General Presidency of the Two Holy Mosques

4. Travel to Muzadalifah

After sunset, pilgrims reach Muzadalifah for Maghrib and Asr prayers. One can rest until the night before Fajr's prayers to prepare for the next morning's ritual of pelting the Devil. Pilgrims take equal sized pebbles to throw at the Devil. On the 10th day, Dhu al-Hijjah pilgrims depart for Makkah to do Tawaf al-Ifadah & Saee before sunset. They must return to Mina to perform Rami, Nahr, and Halq.

5. Perform Rami

Pilgrims are required to complete Rami or the stoning of the Devil on the 11th, 12th, and 13th days of Hajj. Seven stones of similar sizes are thrown at Jamrat al-Aqabah at noon each day. All pilgrims must depart for Makkah before sunset on 12th of Dhu al-Hijjah.

6. Perform Nahr or animal sacrifice

The stoning ceremony is only completed with animal sacrifice. Pilgrims can buy a sacrifice coupon or voucher, indicating that a sacrifice has taken place in their name. A lamb or a camel are the two options for sacrificial animals. The animal is slaughtered, and its meat is packed and given to the poor in the countries of the Middle East.

7. Carry Out Halq and Taqsir

YouTube Sign in

Hajj Pilgrims Participate in 'Stoning of Devil' Tradition in Saudi Arabia

Voice of America 3.25M subscribers Subscribe

Opinion Lifestyle

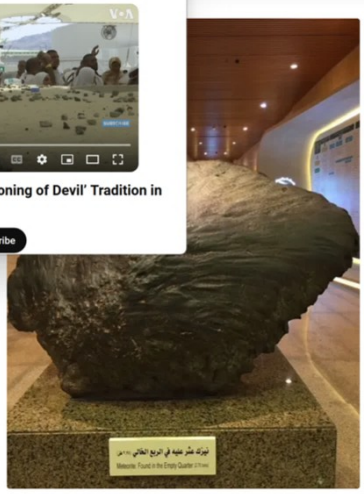

نيزك ضرب السعودية قبل 4 قرون وأثاره شاهدة

Aa

54°F Sunny Search 7:24 PM 4/5/2024

WEAPONS AND WARFARE

Military History Categories Articles Weapons and Warfare Store Newsletter

WEAPONS AND WARFARE » BLOG » WEAPONS » EXPLOSIVE GUNPOWDER AND THE FIRST CANNON

Explosive Gunpowder and the First Cannon

BY MSW | JUNE 7, 2017 | ADD A COMMENT | 10 MIN READ

LAST UPDATED: JUNE 7, 2017 4:05 PM

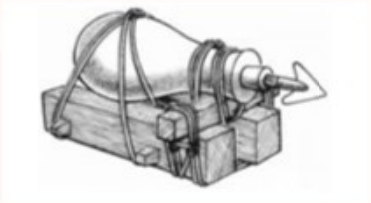

The pot de fer, known to the Arabs as midfa, was the ancestor of all subsequent forms of cannon. Materials evolved from bamboo to wood to iron quickly enough for the Egyptian Mamelukes to employ the weapon against the Mongols at the battle of Ain Jalut in 1260, which ended the Mongol advance into the Mediterranean world. A wooden cup on the end of the arrow trapped gas behind the projectile.

MAMLUK ENGINEER WITH MIDFA

A certain al-Hassan al-Rammah describes and illustrates the Midfa in a work of c. 1280-1290. It was clearly an early firearm, made of wood with a barrel only as deep as its muzzle width, used to fire Bunduks (?bullets) or feathered bolts. The charge filled a third of

FACE 2 FACE AFRICA

F2FAFRICA.COM > HISTORY

Midfa, the Egyptian secret weapon used to defeat the Mongol army in the 13th century

Stephen Nartey | March 15, 2023

Hand-cannon being used by a soldier /Photo credit: Wikipedia

In the 12th century, there was a wave of Christian crusaders determined to convert other religions and pagan worshipers into their folds. This campaign was spearheaded by the Mongol army, which was led by the Turk, Kitbuga. Their raid started with Syria in 1259 and swept through Damascus and Aleppo till the caravan made a stopover at the Mediterranean Sea. They had plans to take over Egypt's capital, Cairo, but decided to give the rulers an option to submit or be forced into submission. The Mongol envoy sent to Mamlûk sultan, al-Muẓaffar Sayf al-Dīn Quṭuz, returned with a strong warning from the Egyptian ruler, emphasizing they were not walkovers.

Still angered by the proposal of the Mongolian army, the Mumluks, led by Qutuz, waged a military expedition against the Mongolian forces in Gaza. They fought a Mongol army of 20,000 at Ain Jalut, which is also known as Goliath's spring. The leverage the Mamluks exercised over the Mongol army was due to army General Baybars' familiarity with the terrain since his teenage years when he was once held there as a fugitive. His strategy enabled the Mamluks to subdue the Mongol forces on the battlefield, according to Britannica.

The plan was to capitalize on one of the tactics of the Mongols where they feign interest in trapping their enemies. While the Mongols followed the bait, his army hid behind trees in wait to ambush the enemy forces. When their adversaries fell for the trick, the Mamluk army attacked them from all sides, leaving them with a heavy blow of assault from a sea of arrows. Though the Mongols fought hard and viciously, the Mumluks won the battle that day.

SCIENTIFIC AMERICAN. SUBSCRIBE

chemistryworld

CHEMISTRY

Chemistry Pioneer Ahmed Zewail Dies

The scientist won a Nobel Prize for using ultrafast lasers to reveal chemical reactions

By Emma Stoye, ChemistryWorld on August 3, 2016

Credit: Chemical Heritage Foundation/Wikimedia Commons, CC BY-SA 3.0

ADVERTISEMENT

Egyptian–US chemist Ahmed Zewail, the 'father of femtochemistry' who received the chemistry Nobel prize in 1999 for his work using ultrafast lasers to study chemical reactions, has died aged 70.

Born in Damanhour, Egypt, in 1946, Zewail gained his bachelor's and master's degrees at the University of Alexandria before moving to the US where he studied for a PhD at

---

WIKIPEDIA The Free Encyclopedia

Create account Log in

Ahmed Zewail

67 languages

Article Talk Read Edit View history Tools

From Wikipedia, the free encyclopedia

Ahmed Hassan Zewail (February 26, 1946 – August 2, 2016) was an Egyptian and American chemist,[4] known as the "father of femtochemistry".[5] He was awarded the 1999 Nobel Prize in Chemistry for his work on femtochemistry and became the first Egyptian and Arab to win a Nobel Prize in a scientific field,[6] and the second African to win a Nobel Prize in Chemistry. He was the Linus Pauling Chair Professor of Chemistry, a professor of physics, and the director of the Physical Biology Center for Ultrafast Science and Technology at the California Institute of Technology.

Ahmed Zewail

Zewail in 2010

Born	Ahmed Hassan Zewail February 26, 1946 Damanhur, Egypt
Died	August 2, 2016 (aged 70) Pasadena, California, U.S.
Nationality	Egyptian
Citizenship	United States (naturalized)[1]
Alma mater	University of Alexandria (B.S., M.S.) University of Pennsylvania (Ph.D.)
Known for	Femtochemistry
Awards	King Faisal International Prize for Science (1989) Wolf Prize (Chemistry) (1993) Order of Merit (1995) Peter Debye Award (1996)[1] Tolman Award (1997) E. Bright Wilson Award (1997)[1] E. O. Lawrence Award (1998)[1] The Franklin Medal (United States) (1998)[1] Paul Karrer Gold Medal (1998)[1] Nobel Prize for Chemistry (1999) Order of the Nile (1999) ForMemRS (2001)[2] Albert Einstein World Award of Science (2006)

Early life and education [edit]

Ahmed Hassan Zewail was born on February 26, 1946, in Damanhur, Egypt, and was raised in Desouk.[8] He received Bachelor of Science and Master of Science degrees in chemistry from Alexandria University before moving to the United States to complete his PhD at the University of Pennsylvania under the supervision of Robin M. Hochstrasser.[1][7]

Career [edit]

After completing his PhD, Zewail did postdoctoral research at the University of California, Berkeley, supervised by Charles B. Harris.[1] Following this, he was awarded a faculty appointment at the California Institute of Technology in 1976, and eventually became the first Linus Pauling Chair in Chemical Physics there.[1] He became a naturalized citizen of the United States on March 5, 1982.[8] Zewail was the director of the Physical Biology Center for Ultrafast Science and Technology at the California Institute of Technology.[9]

Zewail was nominated and participated in President Barack Obama's Presidential Council of Advisors on Science and Technology (PCAST), an advisory group of the nation's leading scientists and engineers to advise the President and Vice President and formulate policy in the areas of science, technology, and innovation.[10]

Research [edit]

Zewail's key work was a pioneer of femtochemistry[5][11][12]—i.e. the study of chemical reactions across femtoseconds. Using a rapid ultrafast laser technique (consisting of ultrashort laser flashes), the technique allows the description of reactions on very short time scales – short

---

Britannica

Search Britannica... Login Subscribe Now

Home Games & Quizzes History & Society Science & Tech Biographies Animals & Nature Geography & Travel Arts & Culture Money Videos

Home > Science > Chemistry

Ahmed H. Zewail

American-Egyptian chemist

Print Cite Share Feedback

Also known as: Ahmed Hassan Zewail

Written and fact-checked by The Editors of Encyclopædia Britannica

Last Updated: Apr 24, 2024 • Article History

Table of Contents

Ahmed H. Zewail (born February 26, 1946, Damanhur, Egypt—died August 2, 2016, Pasadena, California, U.S.) was an Egyptian-born chemist who won the Nobel Prize for Chemistry in 1999 for developing a rapid laser technique that enabled scientists to study the action of atoms during chemical reactions. The breakthrough created a new field of physical chemistry known as femtochemistry. Zewail was the first Egyptian and the first Arab to win a Nobel Prize in a science category.

Ahmed H. Zewail

See all media

In full: Ahmed Hassan Zewail

Born: February 26, 1946, Damanhur, Egypt

Died: August 2, 2016, Pasadena, California, U.S. (aged 70)

Awards And Honors: Nobel Prize

Subjects Of Study: chemical reaction • femtosecond spectroscopy

See all related content →

After receiving B.S. (1967) and M.S. (1969) degrees from Alexandria University, Zewail attended the University of Pennsylvania, where he earned a doctorate in 1974. Two years later he joined the faculty at the California Institute of Technology, and in 1990 he was selected as the school's first Linus Pauling Professor of Chemical Physics. Zewail also served as a visiting professor at a number of institutions, including Texas A&M University, the University of Iowa, and American University at Cairo. He founded (2011) Zewail City of Science and Technology, a premier institute of technology in Cairo.

Britannica Quiz

Faces of Science

Because chemical reactions last only 10 to 100 femtoseconds (fs)—one femtosecond is 0.000000000000000001 second, or 10^{-15}—many believed it would be impossible to study the events that constitute a reaction. In the late 1980s, however, Zewail was able to view the motion of atoms and molecules by using a method based on new laser technology capable of producing light flashes just tens of femtoseconds in duration. During the process, known as femtosecond spectroscopy, he used a new method, [illegible] ultrafast laser beams [illegible] the second examined [illegible]

SAVE UP TO 10% WHEN YOU BUNDLE RENTERS & AUTO INSURANCE GET A QUOTE USAA

USAA HOME & AUTO INSURANCE USAA WHAT YOU'RE MADE OF WE'RE MADE FOR® BUNDLE AND SAVE

USAA AUTO & RENTERS INSURANCE BUNDLE AND SAVE GET A QUOTE USAA

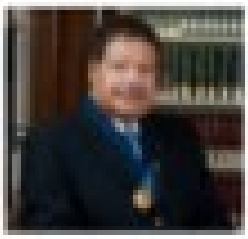

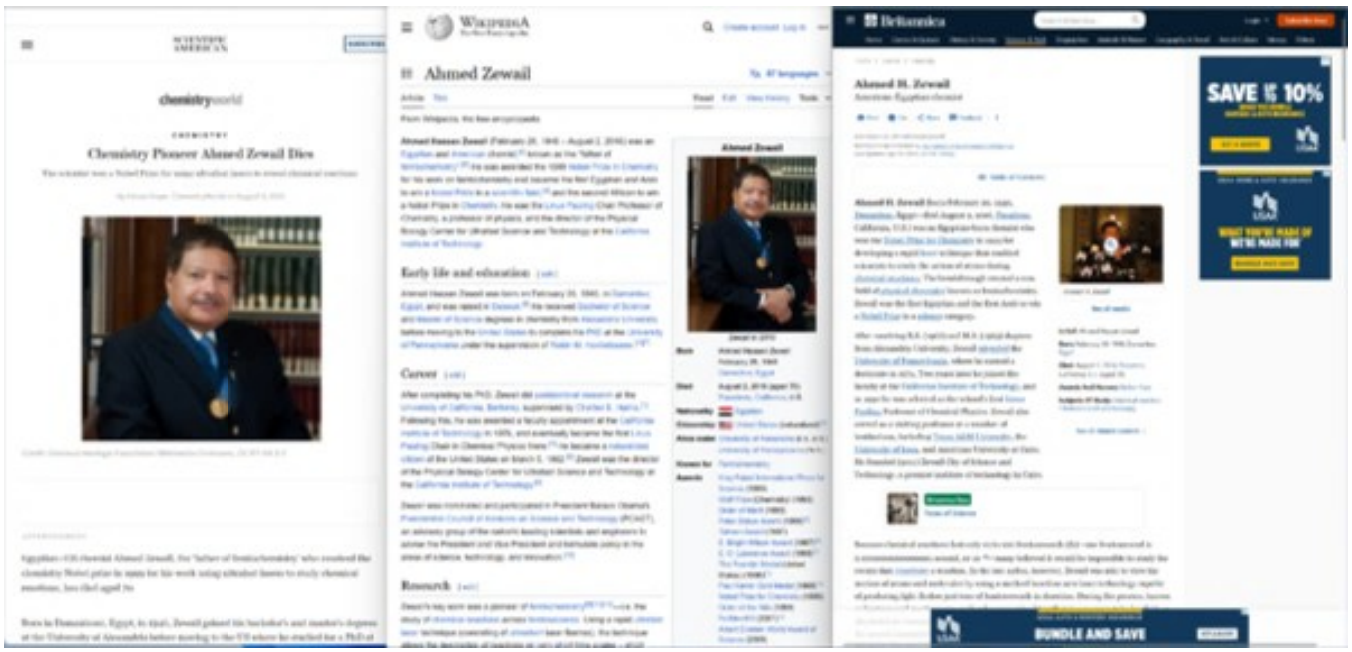
chemistryworld
Chemistry Pioneer Ahmed Zewail Dies
Ahmed Zewail
Early life and education
Career
Research
Ahmed H. Zewail
SAVE UP TO 10%
BUNDLE AND SAVE

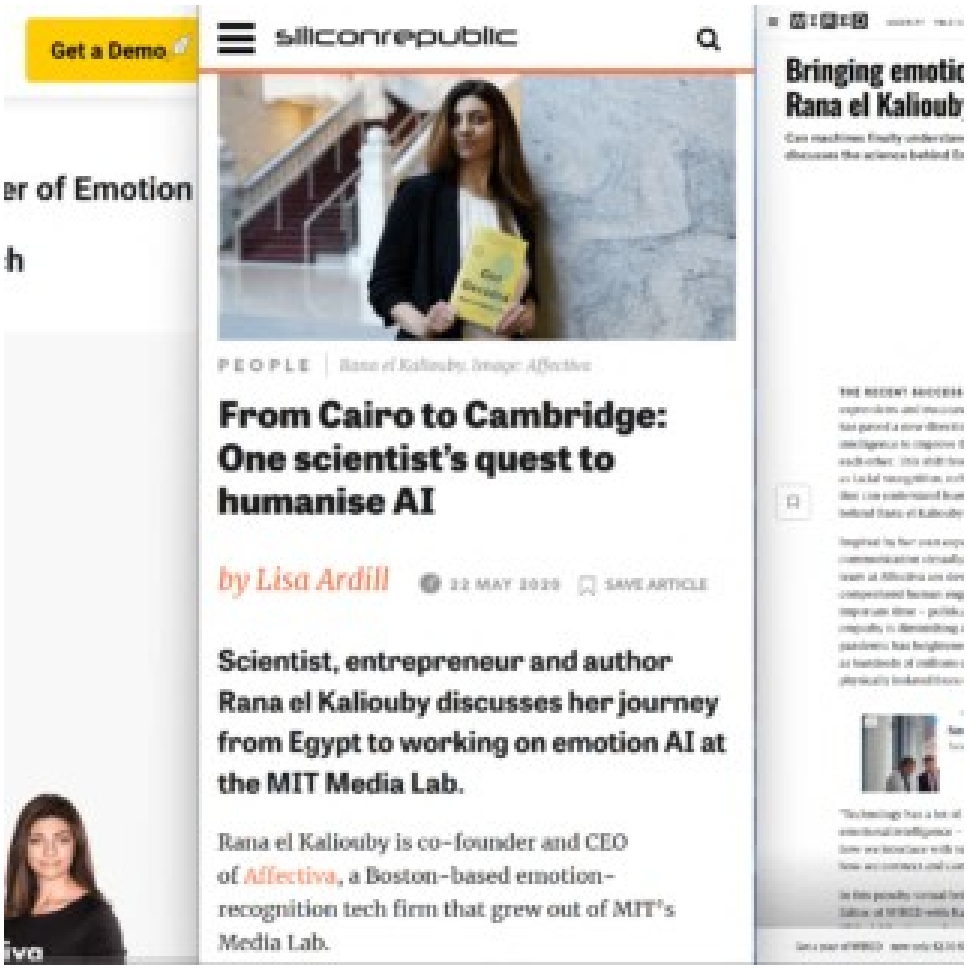
Get a Demo
er of Emotion
h
siliconrepublic
PEOPLE | Rana el Kaliouby, Image: Affectiva
From Cairo to Cambridge: One scientist's quest to humanise AI
by Lisa Ardill
22 MAY 2020
SAVE ARTICLE
Scientist, entrepreneur and author Rana el Kaliouby discusses her journey from Egypt to working on emotion AI at the MIT Media Lab.
Rana el Kaliouby is co-founder and CEO of Affectiva, a Boston-based emotion-recognition tech firm that grew out of MIT's Media Lab.
Bringing emotio
Rana el Kaliouby

AI bees

Login

Get a Demo

Rana el Kaliouby: The Mother of Emotion Recognition Tech

Read more about Dr. Rana el Kaliouby, the mother of emotion recognition technology and a pioneer in Emotion AI, the next frontier of artificial intelligence.

- Birthplace: Cairo, Egypt
- Industry: Tech
- Success: CEO and Co-Founder of Affectiva
- Recognition: Forbes America's Top 50 Women In

Massachusetts Institute of Technology

:) Affectiva

siliconrepublic

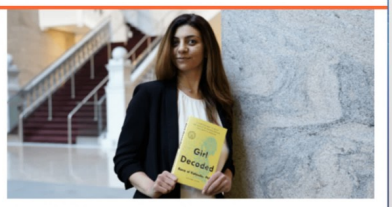

PEOPLE | *Rana el Kaliouby. Image: Affectiva*

From Cairo to Cambridge: One scientist's quest to humanise AI

by Lisa Ardill 22 MAY 2020 SAVE ARTICLE

Scientist, entrepreneur and author Rana el Kaliouby discusses her journey from Egypt to working on emotion AI at the MIT Media Lab.

Rana el Kaliouby is co-founder and CEO of Affectiva, a Boston-based emotion-recognition tech firm that grew out of MIT's Media Lab.

WIRED SECURITY POLITICS GEAR BACKCHANNEL BUSINESS SCIENCE CULTURE IDEAS MERCH SIGN IN SUBSCRIBE

Bringing emotional intelligence to technology with Rana el Kaliouby

Can machines finally understand what humans are feeling? Artificial intelligence pioneer Rana el Kaliouby discusses the science behind Emotion AI

THE RECENT SUCCESS IN the accurate analysis of facial expressions and measurement in emotion and engagement has paved a new direction of how we use artificial intelligence to improve the way we live and interact with each other. This shift from identification technology, such as facial recognition, to human perception AI – technology that can understand human sentiment – is the driving force behind Rana el Kaliouby's work.

Inspired by her own experience with years of long-distance communication virtually and digitally, el Kaliouby and her team at Affectiva are developing technology that can comprehend human engagement. This shift comes at an important time – political polarisation suggests that empathy is diminishing and the current COVID-19 pandemic has heightened the need for emotional context, as hundreds of millions of people find themselves physically isolated from others.

ADVERTISEMENT
New Salesforce Research
Salesforce News

"Technology has a lot of cognitive intelligence, but no emotional intelligence – which is a problem for not only how we interface with technologies but, more importantly how we connect and communicate with one another."

In this punchy virtual briefing hosted by Greg Williams, Editor of WIRED with Rana el Kaliouby, co-founder and

TRENDING NOW

Hacker Breaks Down 26 Hacking Scenes From Movies & TV

MOST POPULAR

GEAR
14 Last-Minute Deals From Home Depot and Lowe's Spring Sale Events
MATT JANCER

GEAR

Get a year of WIRED - now only $2.50 $1 per month. SUBSCRIBE NOW

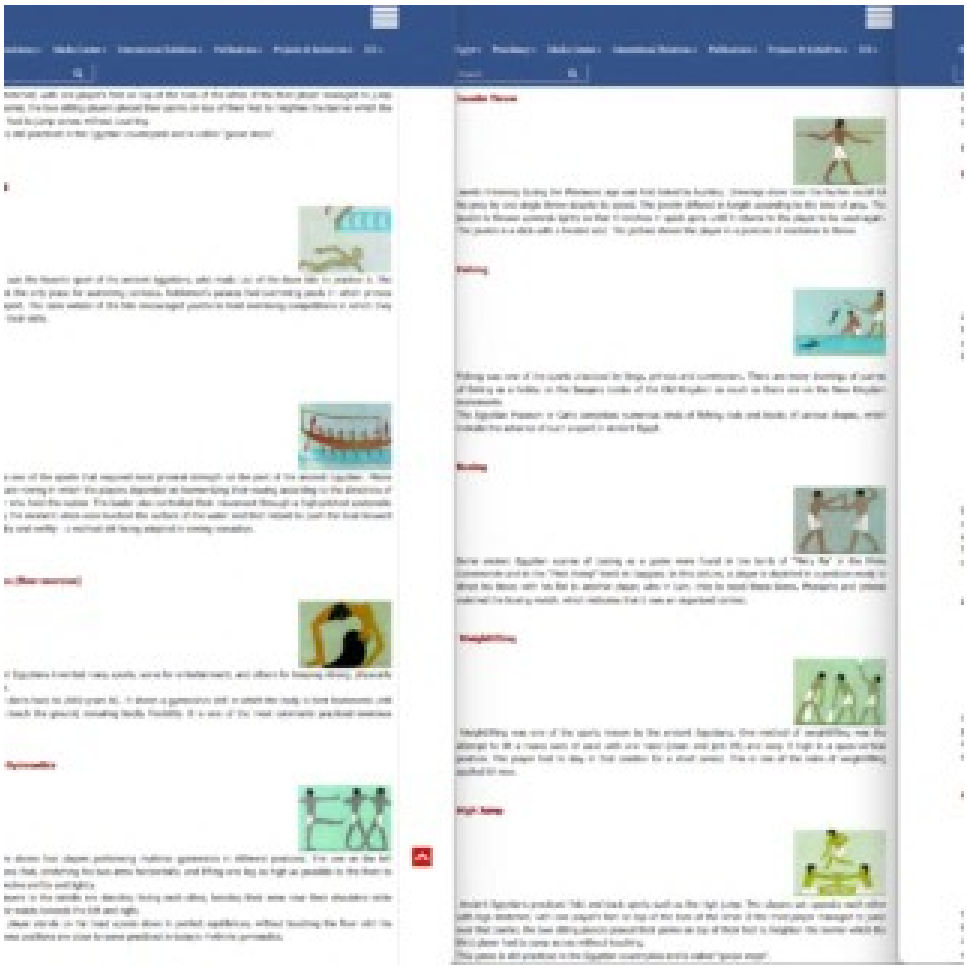

WIKIPEDIA
Simple English

Acrobatics

Page Talk

From Simple English Wikipedia, the free encyclopedia

See the main article: Gymnastics

Acrobatics (Latin: *akrobateō* — climb upward) is usually understood as

- a kind of physical exercises;
- a kind of performing arts;
- a sport.

Acrobatics requires extraordinary balance, agility, flexibility, control, concentration and motor coordination. A person who performs acrobatics is called an acrobat. Acrobatic skills were known in ancient Egypt, Greece, Rome and China. In the 19th century, acrobatic performance became popular in circuses of Europe. In the 20th century it became an organized sport with leagues and championships.

Related pages [change | change source]

Wikimedia Commons has media related to *Acrob*

- Rhythmic gymnastics
- Equilibrioception
- Trampolining
- Wheel gymnastics
- Aerobatics

Categories: Fitness | Gymnastics

This page was last changed on 24 August 2023, at 01:59.

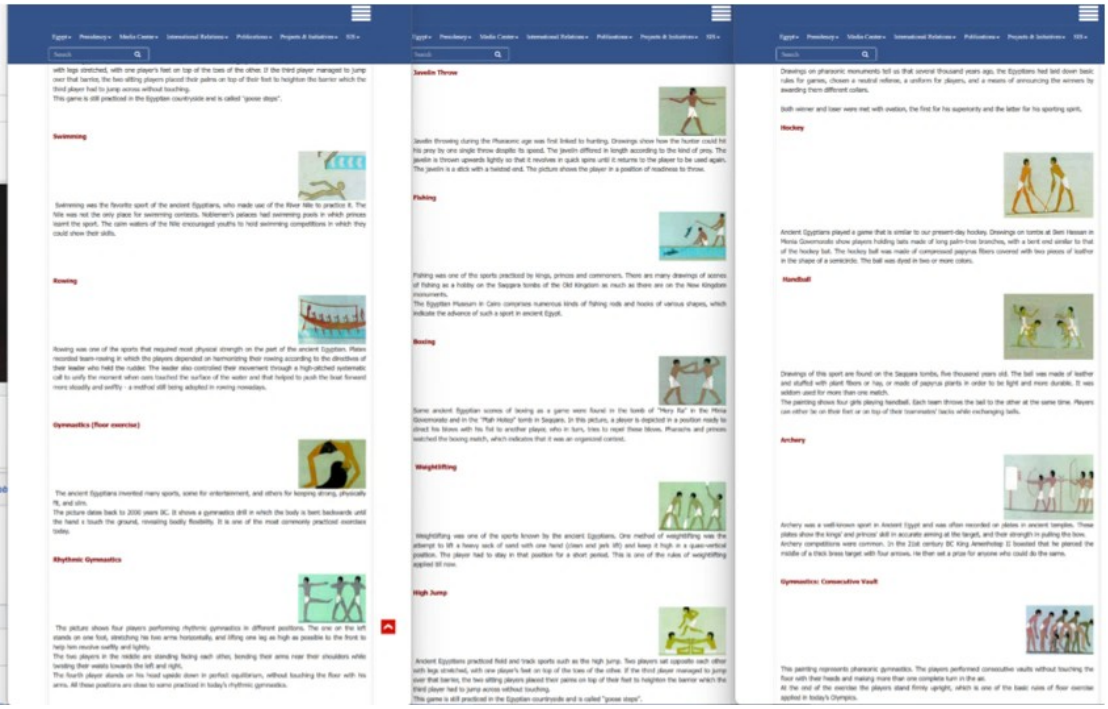

BROWSE

MENU

Search...

Technology and Culture

Access options available:

Download PDF

The Egyptian Drill and the Origin of the Crank

Richard S. Hartenberg , John Schmidt Jr.

Technology and Culture
Johns Hopkins University Press
Volume 10, Number 2, April 1969
pp. 155-165
10.1353/tech.1969.a892351

Article

View Citation

Additional Information

In lieu of an abstract, here is a brief excerpt of the content:

T he E g yp tia n D rill a n d thezyxwvutsrqponmlkjihgfedcbaZYXWVUTSRQPO O rigin o f the C rank RICHARD S. HARTENBERG JOHN SCHM IDT, JR. The manipulation or method of operation of an Egyptian drill1—a boring tool for making large holes, as in the hollowing of stone vessels— has been the subject of much speculation, particularly in reference to the crank. Historians have either positively or diffidently assigned the first appearance of the crank to this tool of antiquity, without, however, giving explanations that ring true. Although the drill has not yet been found as an artifact, there is a wealth of evidence for its existence. It is pictured in tombs from the Third to the Twenty-sixth Dynasties; it appears frequently as a hiero glyph for either "craftsman" or "drill"; presumable cutting bits of flint have been found by the hundreds; there are hollowed vases and the like; and blocks of stone from the Third Dynasty show appropriate cavities made in the course of dressing to level. The purpose of this article is to examine the total situation, provide a modus operandi suggested by experiments made with a simulated tool, and link the principle of the ancient tool to that of a type of drill in

Gymnastics (Consecutive Vault)

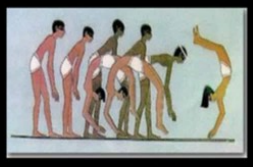

This painting represents pharaonic gymnastics. The players performed consecutive vaults without touching the floor with their heads and making more than one complete turn in the air. At the end of the exercise the players stand firmly upright, which is one of the basic rules of floor exercise applied in today's Olympics

Fighting

Egypt Presidency Media Center International Relations Publications Projects & Initiatives SIS

Search

twisting their waists towards the left and right.
The fourth player stands on his head upside down in perfect equilibrium, without touching the floor with his arms. All these positions are close to some practiced in today's rhythmic gymnastics.

Tug of Hoop

This is an ancient Egyptian game in which two players compete in pulling the hoop swiftly. Each contestant fixes a hooked staff to hinder any snatch of the hoop by the other player. This game needs sharp physical maneuvers and strict observation, particularly because the hooked staff is used both to pull the hoop and support it from falling flat on the floor.

Marathon

Marathon races were of the utmost importance in ancient Egypt, particularly during celebrations marking the assumption of power of new kings. One of the rituals of these celebrations was to hold a marathon run by the king around the temples before spectators to reveal his physical strength and his ability to rule using his bodily as well as mental capabilities.

History records that the Pharaoh, together with those who were born on the same day of his birth, participated in hectic marathons. No one was allowed to have a meal before covering 180 stages of his race.

PENNMUSEUM

Expedition Magazine

CURRENT ISSUE BROWSE ARCHIVE BROWSE BY AUTHOR

VOLUME 25 / NUMBER 3

Ancient Egyptian Stone-Drilling

An Experimental Perspective on a Scholarly Disagreement

BY LEONARD GUNDLACH AND A. JOHN CARNAHEY | Originally Published in 1983 | View PDF

More than most technical procedures in the ancient world, drilling of hard stone such as quartz and granite has evoked awe and puzzlement. Neither wall paintings, nor textual information, nor excavated material has provided complete answers as to how drilling was done. As a consequence, there has been scholarly controversy. One such disagreement occurred between two eminent Egyptologists, A. Lucas and Sir Flinders Petrie. Their argument revolved around a difficult and important question, namely, how did the ancient Egyptians of the 3rd millennium B.C. drill granite?

This unresolved question, raised by Petrie as early as 1883, is important not only to Egyptologists, but to scholars of ancient lapidary technology anywhere in the world where hard stone was drilled. Here, we report on our preliminary experiments directed toward a resolution of this controversy. The reader must bear in mind that our work is based solely upon the evidence of the object examined, and does not take into account ancient Egyptian textual or material evidence that might shed light upon this problem.

The disagreement between Lucas and Petrie can be most accurately summarized by alternately juxtaposing their own words written over a 35-year period.

Lucas:

"...as neither copper nor bronze is sufficiently hard to cut such stones as basalt, diorite, granite, quartzite and schist, a harder material than the metal is required to do the work which must have been used either in the form of (fixed) cutting points (teeth) or as a loose (abrasive) powder .... In my opinion, it was a loose abrasive powder (of) finely ground quartz sand used wet ... loose quartz sand which occurs in great abundance in Egypt and will abrade quartz ... which was the hardest stone the ancient Egyptians worked."

Petrie:

Explore > Art

Read it Save

Article from superstock.com

The bow drill is one of the most ancient tools made and used by ma...

Stock image 1895-20230: The bow drill is one of the most ancient tools made and used by man, and this illustration shows an Egyptian worker drilling holes by this means in th...

Statue Ancient Egypt Masters Archaeology Africa Egypt Egy

SuperStock Images
10k followers

Comments

No comments yet! Add one to start the conversation.

BROWSE

MENU

Search...

Technology and Culture

Access options available:

Download PDF

The Egyptian Drill and the Origin of the Crank

Richard S. Hartenberg , John Schmidt Jr.

Technology and Culture
Johns Hopkins University Press
Volume 10, Number 2, April 1969
pp. 155-165
10.1353/tech.1969.a892351

Article

View Citation

Additional Information

In lieu of an abstract, here is a brief excerpt of the content:

T he E g yp tia n D rill a n d thezyxwvutsrqponmlkjihgfedcbaZYXWVUTSRQPO O rigin o f the C rank RICHARD S. HARTENBERG JOHN SCHM IDT, JR. The manipulation or method of operation of an Egyptian drill1—a boring tool for making large holes, as in the hollowing of stone vessels— has been the subject of much speculation, particularly in reference to the crank. Historians have either positively or diffidently assigned the first appearance of the crank to this tool of antiquity, without, however, giving explanations that ring true. Although the drill has not yet been found as an artifact, there is a wealth of evidence for its existence. It is pictured in tombs from the Third to the Twenty-sixth Dynasties; it appears frequently as a hiero glyph for either "craftsman" or "drill"; presumable cutting bits of flint have been found by the hundreds; there are hollowed vases and the like; and blocks of stone from the Third Dynasty show appropriate cavities made in the course of dressing to level. The purpose of this article is to examine the total situation, provide a modus operandi suggested by experiments made with a simulated tool, and link the principle of the ancient tool to that of a type of drill in

Gymnastics (Consecutive Vault)

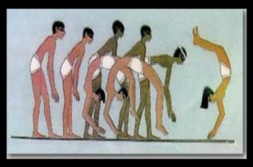

This painting represents pharaonic gymnastics. The players performed consecutive vaults without touching the floor with their heads and making more than one complete turn in the air. At the end of the exercise the players stand firmly upright, which is one of the basic rules of floor exercise applied in today's Olympics

Fighting

Egypt Presidency Media Center International Relations Publications Projects & Initiatives SIS

Search

twisting their waists towards the left and right.
The fourth player stands on his head upside down in perfect equilibrium, without touching the floor with his arms. All these positions are close to some practiced in today's rhythmic gymnastics.

Tug of Hoop

This is an ancient Egyptian game in which two players compete in pulling the hoop swiftly. Each contestant fixes a hooked staff to hinder any snatch of the hoop by the other player. This game needs sharp physical maneuvers and strict observation, particularly because the hooked staff is used both to pull the hoop and support it from falling flat on the floor.

Marathon

Marathon races were of the utmost importance in ancient Egypt, particularly during celebrations marking the assumption of power of new kings. One of the rituals of these celebrations was to hold a marathon run by the king around the temples before spectators to reveal his physical strength and his ability to rule using his bodily as well as mental capabilities.

History records that the Pharaoh, together with those who were born on the same day of his birth, participated in hectic marathons. No one was allowed to have a meal before covering 180 stages of his race.

PENNMUSEUM

Expedition Magazine

CURRENT ISSUE BROWSE ARCHIVE BROWSE BY AUTHOR

VOLUME 25 / NUMBER 3

Ancient Egyptian Stone-Drilling

An Experimental Perspective on a Scholarly Disagreement

BY LEONARD GUNDLACH AND A. JOHN CARNAHEY | Originally Published in 1983 | View PDF

More than most technical procedures in the ancient world, drilling of hard stone such as quartz and granite has evoked awe and puzzlement. Neither wall paintings, nor textual information, nor excavated material has provided complete answers as to how drilling was done. As a consequence, there has been scholarly controversy. One such disagreement occurred between two eminent Egyptologists, A. Lucas and Sir Flinders Petrie. Their argument revolved around a difficult and important question, namely, how did the ancient Egyptians of the 3rd millennium B.C. drill granite?

This unresolved question, raised by Petrie as early as 1883, is important not only to Egyptologists, but to scholars of ancient lapidary technology anywhere in the world where hard stone was drilled. Here, we report on our preliminary experiments directed toward a resolution of this controversy. The reader must bear in mind that our work is based solely upon the evidence of the object examined, and does not take into account ancient Egyptian textual or material evidence that might shed light upon this problem.

The disagreement between Lucas and Petrie can be most accurately summarized by alternately juxtaposing their own words written over a 35-year period.

Lucas:

"...as neither copper nor bronze is sufficiently hard to cut such stones as basalt, diorite, granite, quartzite and schist, a harder material than the metal is required to do the work which must have been used either in the form of (fixed) cutting points (teeth) or as a loose (abrasive) powder .... In my opinion, it was a loose abrasive powder (of) finely ground quartz sand used wet ... loose quartz sand which occurs in great abundance in Egypt and will abrade quartz ... which was the hardest stone the ancient Egyptians worked."

Petrie:

Explore > Art

Read it Save

Article from superstock.com

The bow drill is one of the most ancient tools made and used by ma...

Stock image 1895-20230: The bow drill is one of the most ancient tools made and used by man, and this illustration shows an Egyptian worker drilling holes by this means in th...

Statue Ancient Egypt Masters Archaeology Africa Egypt Egy

SuperStock Images
10k followers

Comments

No comments yet! Add one to start the conversation.

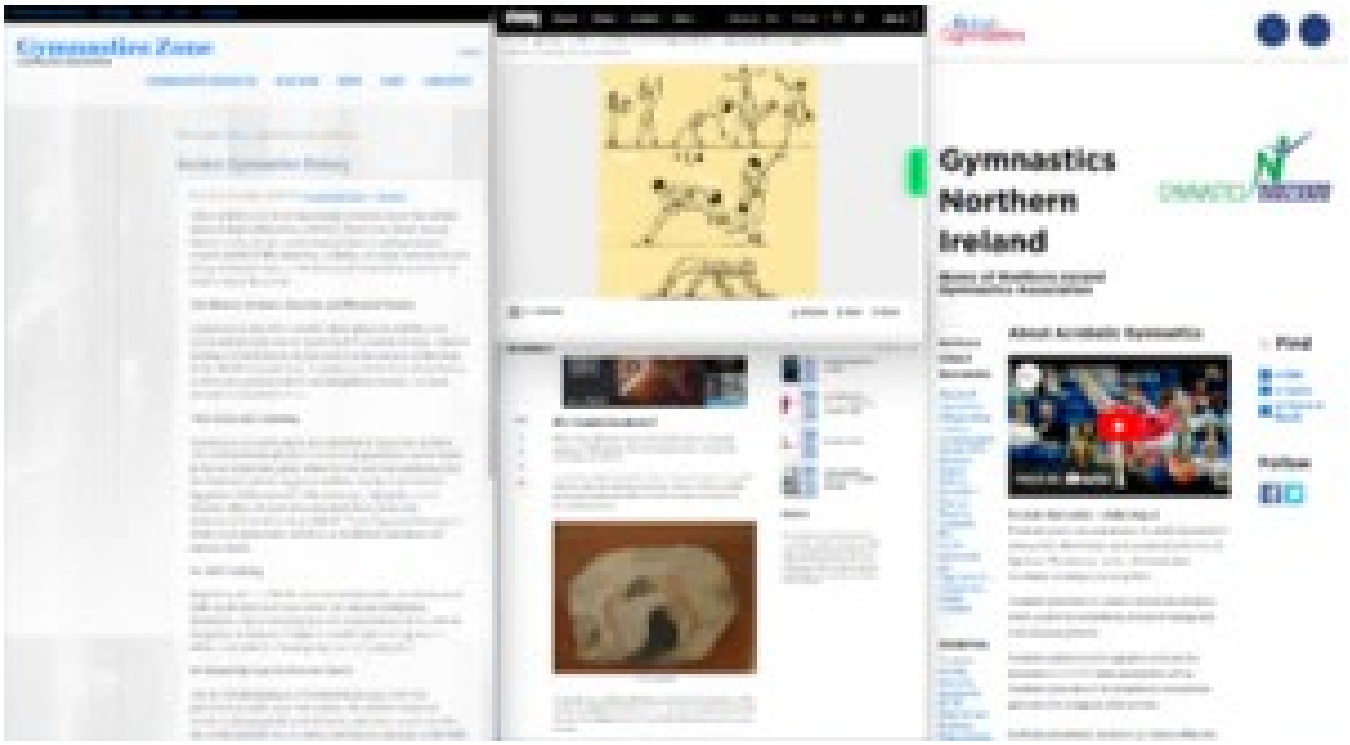
Gymnastics Zone
Gymnastics
Northern
Ireland

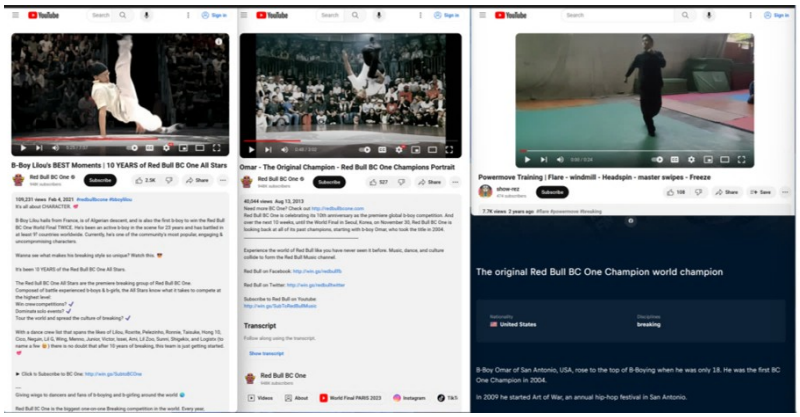
B-Boy Lilou's BEST Moments | 10 YEARS of Red Bull BC One All Stars
Omar - The Original Champion - Red Bull BC One Champions Portrait
Powermove Training | Flare - windmill - Headspin - master swipes - Freeze
The original Red Bull BC One Champion world champion

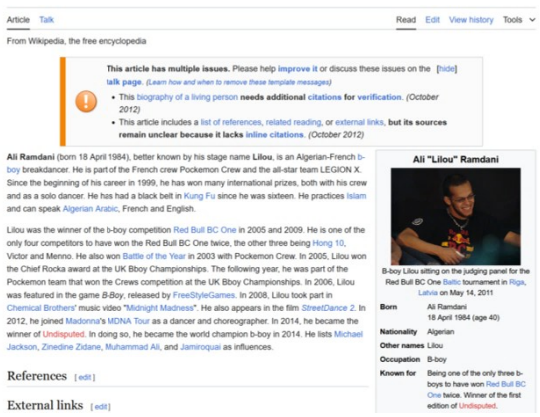
Article
Talk
Read
Edit
View history
Tools
From Wikipedia, the free encyclopedia
This article has multiple issues. Please help improve it or discuss these issues on the talk page. (Learn how and when to remove these template messages)
This biography of a living person needs additional citations for verification. (October 2012)
This article includes a list of references, related reading, or external links, but its sources remain unclear because it lacks inline citations. (October 2012)
Ali Ramdani (born 18 April 1984), better known by his stage name Lilou, is an Algerian-French b-boy breakdancer. He is part of the French crew Pockemon Crew and the all-star team LEGION X. Since the beginning of his career in 1999, he has won many international prizes, both with his crew and as a solo dancer. He has had a black belt in Kung Fu since he was sixteen. He practices Islam and can speak Algerian Arabic, French and English.
Lilou was the winner of the b-boy competition Red Bull BC One in 2005 and 2009. He is one of the only four competitors to have won the Red Bull BC One twice, the other three being Hong 10, Victor and Menno. He also won Battle of the Year in 2003 with Pockemon Crew. In 2005, Lilou won the Chief Rocka award at the UK Bboy Championships. The following year, he was part of the Pockemon team that won the Crews competition at the UK Bboy Championships. In 2006, Lilou was featured in the game B-Boy, released by FreeStyleGames. In 2008, Lilou took part in Chemical Brothers' music video "Midnight Madness". He also appears in the film StreetDance 2. In 2012, he joined Madonna's MDNA Tour as a dancer and choreographer. In 2014, he became the winner of Undisputed. In doing so, he became the world champion b-boy in 2014. He lists Michael Jackson, Zinedine Zidane, Muhammad Ali, and Jamiroquai as influences.
References [edit]
External links [edit]
Ali "Lilou" Ramdani
B-boy Lilou sitting on the judging panel for the Red Bull BC One Baltic tournament in Riga, Latvia on May 14, 2011
Born Ali Ramdani 18 April 1984 (age 40)
Nationality Algerian
Other names Lilou
Occupation B-boy
Known for Being one of the only three b-boys to have won Red Bull BC One twice. Winner of the first edition of Undisputed.

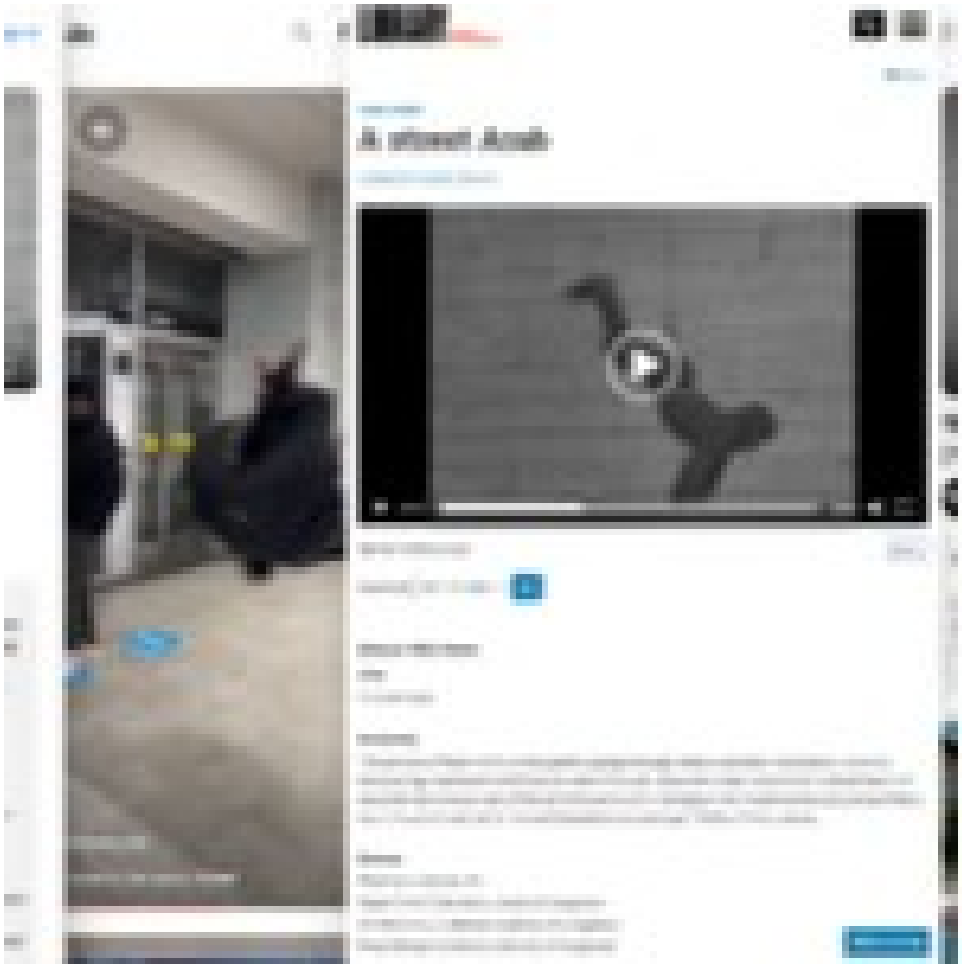
A street Arab

UNCLASSIFIED//FOR PUBLIC RELEASE

~~UNCLASSIFIED//FOR OFFICIAL USE ONLY~~
~~DELIBERATIVE PROCESS PRIVILEGED~~

21 JUNE 2021

GUANTANAMO DETAINEE PROFILE

Detainee ISN: YM-1017

Detainee Name	Omar Muhammad Ali al-Rammah
Detainee Aliases	'Faysal Alawi, Isa, Mikhlafi, Zakariya
Nationality	Yemeni
Date of Birth	15 December 1975
Arrival at Guantanamo	May 2003

Omar Muhammad Ali al-Rammah (YM-1017) was probably a low-level mujahidin fighter in Bosnia during the mid-1990s before becoming a facilitator for al-Qa'ida–affiliated extremists in the late 1990s. He may have trained at al-Qa'ida–associated camps in Afghanistan before relocating to Georgia in mid-2001 to support the Chechen jihad. Rammah was arrested in April 2002 in an operation in which he was to provide detonators for a remote-controlled explosive device.

The Guantánamo Files: Website Extras (4) – Escape to Pakistan (The Saudis)
The Guantánamo Files: Website Extras (5) – Escape to Pakistan (The Yemenis)
The Guantánamo Files: Website Extras (6) – Escape to Pakistan (Uyghurs and others)
The Guantánamo Files: Website Extras (7) – From Sheberghan to Kandahar
The Guantánamo Files: Website Extras (8) – Captured in Afghanistan
The Guantánamo Files: Website Extras (9) – Seized in Pakistan (Part One)
The Guantánamo Files: Website Extras (10) – Seized in Pakistan (Part Two)
The Guantánamo Files: Website Extras (11) – The Last of the Afghans (Part One) and Six "Ghost Prisoners"
The Guantánamo Files: Website Extras (12) – The Last of the Afghans (Part Two)
Links

Posts & Comments
XHTML & CSS
Powered by WordPress

trusted but low-level mujahidin facilitator while he aspired to enter Chechnya to fight. He arranged to acquire fraudulent passports; and sought to acquire weapons, ammunition, and other supplies for mujahidin operations in Chechnya." It was also claimed that he "probably received some training under Abu Atiya, who led a toxin network while in Georgia, but probably had no other involvement in its operations." Captured in April 2002 by Russian forces, he arrived at Guantánamo in May 2003 after being held in a variety of CIA "black sites" and US-run secret prisons in Afghanistan.

Moving on to his behavior in Guantánamo, the summary noted that, although he has been "moderately compliant," he "has refused to cooperate with US personnel and probably retains an extremist mindset" — again, the use of the word "probably" does not inspire confidence that this is necessarily an accurate assessment. The summary added that al-Rammah "has made no effort to reconnect with family," although this claim is contradicted by his civilian lawyer, Beth Jacob, who, in her submission to the board, posted below, explicitly states that "despite several efforts by the International Red Cross (which my firm has confirmed independently through conversations with the ICRC) and others — he has not been able to make contact with his family since his arrival at Guantánamo."

The summary also noted that al-Rammah

UNCLASSIFIED//FOR PUBLIC RELEASE

~~UNCLASSIFIED//FOR OFFICIAL USE ONLY~~
~~DELIBERATIVE PROCESS PRIVILEGED~~

21

'ANAMO DETAINEE PROFILE

I: YM-1017

ainee Name	Omar Muhammad Ali al-Rammah
nee Aliases	'Faysal Alawi, Isa, Mikhlafi, Zakariya
Nationality	Yemeni
ate of Birth	15 December 1975
uantanamo	May 2003

Omar Muhammad Ali al-Rammah (YM-1017) was probably a low-level mujahidin figh
-1990s before becoming a facilitator for al-Qa'ida–affiliated extremists in the late 199
al-Qa'ida–associated camps in Afghanistan before relocating to Georgia in mid-2001 t
Rammah was arrested in April 2002 in an operation in which he was to provide deton
lled explosive device.

UNCLASSIFIED//FOR PUBLIC RELEASE

~~UNCLASSIFIED//FOR OFFICIAL USE ONLY~~
~~DELIBERATIVE PROCESS PRIVILEGED~~

21 JUNE 2021

GUANTANAMO DETAINEE PROFILE

Detainee ISN: YM-1017

Detainee Name	Omar Muhammad Ali al-Rammah
Detainee Aliases	'Faysal Alawi, Issa, Mikhlafi, Zakariya
Nationality	Yemeni
Date of Birth	15 December 1975
Arrival at Guantanamo	May 2003

~~(U//FOUO)~~ Omar Muhammad Ali al-Rammah (YM-1017) was probably a low-level mujahidin fighter in Bosnia during the mid-1990s before becoming a facilitator for al-Qa'ida–affiliated extremists in the late 1990s. He may have trained at al-Qa'ida–associated camps in Afghanistan before relocating to Georgia in mid-2001 to support the Chechen jihad. Rammah was arrested in April 2002 in an operation in which he was to provide detonators for a remote-controlled explosive device.

ALJAZEERA

LIVE

Bosnian Serb general to surrender

Former Bosnian Serb general Vinko Pandurevic, who is wanted by the UN war crimes tribunal in The Hague for alleged genocide during Bosnia's 1992-95 war, will surrender to the court, the Serbian government said.

Slobodan Milosevic's exit turned the tide against Serb generals

20 Mar 2005

Pandurevic announced his decision after talks earlier on Sunday in the Serbian capital with Serbian Justice Minister Zoran Stojkovic, a government statement said.

"After the talks with minister Stojkovic, General Vinko Pandurevic decided to volontarily surrender to The Hague to help his people," the statement added.

Pandurevic, who is wanted over his role in the 1995 massacre of some 8000 Muslims by Serb forces in the eastern Bosnian town of Srebrenica, will travel to The Hague on Wednesday accompanied by a Serbian government minister, according to the statement.

The general will also be accompanied by Bosnian Serb Interior Minister Darko Matijasevic, the Bosnian Serb government said.

OREGON JEWISH MUSEUM AND CENTER FOR HOLOCAUST EDUCATION

HENK PANDER, NOVEMBER 21, 1937 – APRIL 6, 2023

Henk Pander lived a long life as a pure artist, undiminished in the moral voracity and aesthetic ferocity with which he confronted the universe. His paintings are brave, plaintive and vivid, deeply personal and yet, for precisely that reason, challengingly universal. Henk embodied the best of representational realism—appropriate for an artist trained in the classical Dutch traditions of Rembrandt and Vermeer. But he was also, as an immigrant, American, and product of Portland's 1960s counterculture, a universalist driven by moral outrage. His art exemplified the power of visual art to express both historical significance and intimate emotion, a history painter who magnified and heightened historical reality through the prism of his delicate imaginative vision: Henk Pander was justifiably proud to be an heir to Rembrandt.

Legacy website of the ICTY | TPIY | MKSJ

The indictment against Vinko Pandurevic is unsealed.

Press Release

CHAMBERS

(Exclusively for the use of the media. Not an official document)

The Hague, 14 December 2001
CC/P.I.S./651e

The indictment against Vinko Pandurevic is unsealed.

On Friday 7 December 2001, the disclosure of the indictment against Vinko Pandurevic was ordered. The indictment was confirmed on 2 November 1998 and amended on 27 October 1999.

THE ACCUSED

Born in 1959 in Sokolac (Bosnia and Herzegovina), Vinko Pandurevic was an Infantry Captain in the Yugoslav People's Army (JNA) prior to being appointed Brigade Commander within the Bosnian Serb Army (VRS). According to the indictment, he was Commander of the "Zvornik Brigade" from 12 December 1992 through to November 1996, which was involved in the July 1995 attack on the Srebrenica "safe area" and the subsequent killing and execution of Bosnian Muslim men and boys. Vinko Pandurevic was promoted to the rank of General-Major in June 1997, and was a member of the VRS General Staff until he was relieved in April 1998.

FACTUAL ALLEGATIONS

The indictment alleges that between about 11 July 1995 and 1 November 1995, Vinko Pandurevic, "*intending to destroy a part of the Bosnian Muslim people as a national, ethnical or religious group*", killed and caused serious bodily or mental harm to members of the group. He allegedly "*planned, instigated, ordered or otherwise aided and abetted in the planning, preparation or execution*" of the "*opportunistic killings*" and "*organised mass executions*" of thousands of captured Bosnian Muslim men and boys from the Srebrenica "safe area".

ALJAZEERA

LIVE

Bosnian Serb general to surrender

Former Bosnian Serb general Vinko Pandurevic, who is wanted by the UN war crimes tribunal in The Hague for alleged genocide during Bosnia's 1992-95 war, will surrender to the court, the Serbian government said.

Slobodan Milosevic's exit turned the tide against Serb generals

20 Mar 2005

Pandurevic announced his decision after talks earlier on Sunday in the Serbian capital with Serbian Justice Minister Zoran Stojkovic, a government statement said.

"After the talks with minister Stojkovic, General Vinko Pandurevic decided to volontarily surrender to The Hague to help his people," the statement added.

Pandurevic, who is wanted over his role in the 1995 massacre of some 8000 Muslims by Serb forces in the eastern Bosnian town of Srebrenica, will travel to The Hague on Wednesday accompanied by a Serbian government minister, according to the statement.

The general will also be accompanied by Bosnian Serb Interior Minister Darko Matijasevic, the Bosnian Serb government said.

OREGON JEWISH MUSEUM AND CENTER FOR HOLOCAUST EDUCATION

HENK PANDER, NOVEMBER 21, 1937 – APRIL 6, 2023

Henk Pander lived a long life as a pure artist, undiminished in the moral voracity and aesthetic ferocity with which he confronted the universe. His paintings are brave, plaintive and vivid, deeply personal and yet, for precisely that reason, challengingly universal. Henk embodied the best of representational realism—appropriate for an artist trained in the classical Dutch traditions of Rembrandt and Vermeer. But he was also, as an immigrant, American, and product of Portland's 1960s counterculture, a universalist driven by moral outrage. His art exemplified the power of visual art to express both historical significance and intimate emotion, a history painter who magnified and heightened historical reality through the prism of his delicate imaginative vision: Henk Pander was justifiably proud to be an heir to Rembrandt.

Legacy website of the ICTY | TPIY | MKSJ

The indictment against Vinko Pandurevic is unsealed.

Press Release

CHAMBERS

(Exclusively for the use of the media. Not an official document)

The Hague, 14 December 2001
CC/P.I.S./651e

The indictment against Vinko Pandurevic is unsealed.

On Friday 7 December 2001, the disclosure of the indictment against Vinko Pandurevic was ordered. The indictment was confirmed on 2 November 1998 and amended on 27 October 1999.

THE ACCUSED

Born in 1959 in Sokolac (Bosnia and Herzegovina), Vinko Pandurevic was an Infantry Captain in the Yugoslav People's Army (JNA) prior to being appointed Brigade Commander within the Bosnian Serb Army (VRS). According to the indictment, he was Commander of the "Zvornik Brigade" from 12 December 1992 through to November 1996, which was involved in the July 1995 attack on the Srebrenica "safe area" and the subsequent killing and execution of Bosnian Muslim men and boys. Vinko Pandurevic was promoted to the rank of General-Major in June 1997, and was a member of the VRS General Staff until he was relieved in April 1998.

FACTUAL ALLEGATIONS

The indictment alleges that between about 11 July 1995 and 1 November 1995, Vinko Pandurevic, "*intending to destroy a part of the Bosnian Muslim people as a national, ethnical or religious group*", killed and caused serious bodily or mental harm to members of the group. He allegedly "*planned, instigated, ordered or otherwise aided and abetted in the planning, preparation or execution*" of the "*opportunistic killings*" and "*organised mass executions*" of thousands of captured Bosnian Muslim men and boys from the Srebrenica "safe area".

Sections

Los Angeles Times SUBSCRIBE LOG IN

According to one story, the first circus was staged by Ptolemy II Philadelphus, king of Egypt from 285 to 246 BC, who gathered animals, birds and reptiles from Africa and the Middle East and put them on parade for his people on days of celebration.

Next year, to celebrate the national circus' 20th anniversary, the Ministry of Culture is planning an international festival and will ask 35 countries to compete in a circus competition.

Why will there be no other Arabic circuses there?

In the conservative Islamic countries, the idea of a woman performing in a leotard and barelegged would be abhorrent, as would sexually integrated audiences. Security-conscious governments might also be wary of approving events that attract crowds, as a circus does. And in many other countries of this region, there is simply no tradition of humor as an art form--and little culture other than that of the desert heritage.

"The Egyptians are the only Arabs who would understand the value of laughter and having fun," said one observer.

WIKIPEDIA The Free Encyclopedia

Search Wikipedia Search Create account Log in

History of juggling

1 language

Contents hide

(Top)
Ancient Egypt
Ancient China
Ancient Greece
Roman Empire
Medieval Europe
Other cultures
Modern Juggling
See also
References
Further reading
External links

Article Talk Read Edit View history Tools

From Wikipedia, the free encyclopedia

The art of juggling has existed in various cultures throughout history. The beginning is uncertain. The first depictions were found in ancient Egypt, China, Greece, and Rome, as well as medieval and modern societies.

Ancient Egypt [edit]

The earliest record of toss juggling is a painting on the wall of Tomb 15 in Egypt's Beni Hasan cemetery complex. This tomb belonged to Baqet III, a provincial governor of Menat-Khufu (present day Minya) during the later years of the Eleventh Dynasty of Egypt.[17] It depicts female dancers and acrobats juggling up to three balls, and one of the girls juggling with her arms crossed.

In another Beni Hasan painting, four girls are playing a juggling game in which two girls throw and catch a ball while being carried on the backs of the others. Arthur Watson, in his 1907 article for *The Reliquary and Illustrated Archaeologist*, suggests that if a player dropped the ball in this game, it became that player's turn to become the bearer.[18]

This Egyptian wall painting from the wall of Tomb 15 at Beni Hasan appears to depict toss jugglers.

Brooklyn Museum associate curator Dr. Robert Bianchi suggests that the appearance of jugglers in the Beni Hassan tomb may be "an analogy between balls and circular mirrors, as round things were used to represent solar objects, birth and death."[19]

FAQ STORE MEMBER SEARCH CONTACT US SIGN IN JOIN THE IJA

FESTIVAL PROGRAMS JUGGLE RESOURCES ABOUT MEMBERSHIP SUPPORT US

ANCIENT JUGGLING TOMBS – PART 1

September 10, 2020

(Haz clic aquí para español.)

One of the oldest representations of juggling dates from 1994 – 1781 BC, in the tombs at Beni Hasan. Due to the time that has passed and the little documentation that there is in this regard, researching before Christ juggling is a never-ending job. These investigations require deepening in disciplines such as archaeology, history, anthropology. It is not easy to unveil a new discovery about the ancient history of juggling. However, prominent juggling historians and researchers such as David Cain, Eric Åberg, Thom Wall, and others have provided us with invaluable data. All my admiration for them.

For my part, I did my homework to research some BC juggling tombs, and I was able to find some interesting things that I will share with you below.

In many articles on juggling history, the images on the tombs of Beni Hasan are discussed, saying that it was an Egyptian prince who marked his tomb with depictions of juggling. Beni Hasan is not actually a prince; it is the name of a town in Middle Egypt on the eastern bank of the Nile River where a necropolis is found, and there lie the remains of governors, monarchs and pharaohs.

The New York Times

EGYPT DISPATCH

Egypt's Female Lion Tamers Show the Men How to Do It

The broader struggle for women's equality may be lagging in Egypt, but six women dominate the field of lion taming in the country.

Share full article

a el-Helw is one of six female lion tamers currently working in Egypt. Heba Khamis for The New York Times

By Declan Walsh

Published March 29, 2020 Updated March 13, 2021

Leer en español

Get it sent to your inbox.

GAMASA, Egypt — At her apartment in a seaside town, Luba el-Helw, a working Egyptian mother, faced multiple demands. She juggled business calls, prepared a chicken dish and parried the demands of her three sons, aged 4 to 8, who were stretched out

Enjoy unlimited access to all of The Times.

WIKIPEDIA The Free Encyclopedia

Search Wikipedia Search

Circassians

69 languages

Contents hide

(Top)
Ethnonyms
History
Culture
Tribes
Circassian diaspora
Sochi Olympics controversy
Depictions in art
See also
References
Sources
Further reading
External links

Article Talk Read Edit View history Tools

From Wikipedia, the free encyclopedia

For other uses, see Circassian (disambiguation).

Circassians, also called **Cherkess** or **Adyghe** (Adyghe and Kabardian: Адыгэхэр, romanized: *Adygeiher*) are an indigenous Northwest Caucasian ethnic group and a nation; native to the historical country-region of Circassia in the North Caucasus.[70] As a consequence of the Circassian genocide perpetrated by the Russian Empire in the 19th century during the Russo-Circassian War, most Circassians were exiled from their homeland in Circassia to modern-day Turkey and the rest of the Middle East, where most of them are today.[71] In the early 1990s, the Unrepresented Nations and Peoples Organization estimated that there are as many as 3.7 million Circassians in diaspora in over 50 countries.[72]

The Circassian language is the ancestral language of the Circassian people,[73] and Islam has been the dominant religion among them since the 17th century.[74] Circassia has been repeatedly invaded since ancient times; its isolated terrain coupled with the strategic value external societies have placed on the region have greatly shaped the Circassian national identity.[74]

The Circassian flag consists of a green field charged with 12 gold stars and, in the center, three crossed arrows. The stars represent the 12 historical Circassian provinces: the Abzakh, the Besleney, the Bzhedugh, the Hatuqway, the Kabardians, the Mamkhegh, the Natukhaj, the Shapsugh, the Chemirgoy, the

Circassians

Адыгэхэр (Adyghe)

Circassian national flag

Map of the Circassian diaspora

Total population

Sections

Los Angeles Times SUBSCRIBE LOG IN

According to one story, the first circus was staged by Ptolemy II Philadelphus, king of Egypt from 285 to 246 BC, who gathered animals, birds and reptiles from Africa and the Middle East and put them on parade for his people on days of celebration.

Next year, to celebrate the national circus' 20th anniversary, the Ministry of Culture is planning an international festival and will ask 35 countries to compete in a circus competition.

Why will there be no other Arabic circuses there?

In the conservative Islamic countries, the idea of a woman performing in a leotard and barelegged would be abhorrent, as would sexually integrated audiences. Security-conscious governments might also be wary of approving events that attract crowds, as a circus does. And in many other countries of this region, there is simply no tradition of humor as an art form--and little culture other than that of the desert heritage.

"The Egyptians are the only Arabs who would understand the value of laughter and having fun," said one observer.

WIKIPEDIA The Free Encyclopedia

Search Wikipedia Search Create account Log in

History of juggling

1 language

Contents hide

(Top)
Ancient Egypt
Ancient China
Ancient Greece
Roman Empire
Medieval Europe
Other cultures
Modern Juggling
See also
References
Further reading
External links

Article Talk Read Edit View history Tools

From Wikipedia, the free encyclopedia

The art of juggling has existed in various cultures throughout history. The beginning is uncertain. The first depictions were found in ancient Egypt, China, Greece, and Rome, as well as medieval and modern societies.

Ancient Egypt [edit]

The earliest record of toss juggling is a painting on the wall of Tomb 15 in Egypt's Beni Hasan cemetery complex. This tomb belonged to Baqet III, a provincial governor of Menat-Khufu (present day Minya) during the later years of the Eleventh Dynasty of Egypt.[17] It depicts female dancers and acrobats juggling up to three balls, and one of the girls juggling with her arms crossed.

In another Beni Hasan painting, four girls are playing a juggling game in which two girls throw and catch a ball while being carried on the backs of the others. Arthur Watson, in his 1907 article for *The Reliquary and Illustrated Archaeologist*, suggests that if a player dropped the ball in this game, it became that player's turn to become the bearer.[18]

This Egyptian wall painting from the wall of Tomb 15 at Beni Hasan appears to depict toss jugglers.

Brooklyn Museum associate curator Dr. Robert Bianchi suggests that the appearance of jugglers in the Beni Hassan tomb may be "an analogy between balls and circular mirrors, as round things were used to represent solar objects, birth and death."[19]

FESTIVAL PROGRAMS JUGGLE RESOURCES ABOUT MEMBERSHIP SUPPORT US

ANCIENT JUGGLING TOMBS – PART 1

September 10, 2020

(Haz clic aquí para español.)

One of the oldest representations of juggling dates from 1994 – 1781 BC, in the tombs at Beni Hasan. Due to the time that has passed and the little documentation that there is in this regard, researching before Christ juggling is a never-ending job. These investigations require deepening in disciplines such as archaeology, history, anthropology. It is not easy to unveil a new discovery about the ancient history of juggling. However, prominent juggling historians and researchers such as David Cain, Eric Åberg, Thom Wall, and others have provided us with invaluable data. All my admiration for them.

For my part, I did my homework to research some BC juggling tombs, and I was able to find some interesting things that I will share with you below.

In many articles on juggling history, the images on the tombs of Beni Hasan are discussed, saying that it was an Egyptian prince who marked his tomb with depictions of juggling. Beni Hasan is not actually a prince; it is the name of a town in Middle Egypt on the eastern bank of the Nile River where a necropolis is found, and there lie the remains of governors, monarchs and pharaohs.

The New York Times

EGYPT DISPATCH

Egypt's Female Lion Tamers Show the Men How to Do It

The broader struggle for women's equality may be lagging in Egypt, but six women dominate the field of lion taming in the country.

Share full article

a el-Helw is one of six female lion tamers currently working in Egypt. Heba Khamis for The New York Times

By Declan Walsh

Published March 29, 2020 Updated March 13, 2021

Leer en español

Get it sent to your inbox.

GAMASA, Egypt — At her apartment in a seaside town, Luba el-Helw, a working Egyptian mother, faced multiple demands. She juggled business calls, prepared a chicken dish and parried the demands of her three sons, aged 4 to 8, who were stretched out

Enjoy unlimited access to all of The Times.

WIKIPEDIA The Free Encyclopedia

Search Wikipedia Search

Circassians

69 languages

Contents hide

(Top)
Ethnonyms
History
Culture
Tribes
Circassian diaspora
Sochi Olympics controversy
Depictions in art
See also
References
Sources
Further reading
External links

Article Talk Read Edit View history Tools

From Wikipedia, the free encyclopedia

For other uses, see Circassian (disambiguation).

Circassians, also called **Cherkess** or **Adyghe** (Adyghe and Kabardian: Адыгэхэр, romanized: *Adygeiher*) are an indigenous Northwest Caucasian ethnic group and a nation; native to the historical country-region of Circassia in the North Caucasus.[70] As a consequence of the Circassian genocide perpetrated by the Russian Empire in the 19th century during the Russo-Circassian War, most Circassians were exiled from their homeland in Circassia to modern-day Turkey and the rest of the Middle East, where most of them are today.[71] In the early 1990s, the Unrepresented Nations and Peoples Organization estimated that there are as many as 3.7 million Circassians in diaspora in over 50 countries.[72]

The Circassian language is the ancestral language of the Circassian people,[73] and Islam has been the dominant religion among them since the 17th century.[74] Circassia has been repeatedly invaded since ancient times; its isolated terrain coupled with the strategic value external societies have placed on the region have greatly shaped the Circassian national identity.[74]

The Circassian flag consists of a green field charged with 12 gold stars and, in the center, three crossed arrows. The stars represent the 12 historical Circassian provinces: the Abzakh, the Besleney, the Bzhedugh, the Hatuqway, the Kabardians, the Mamkhegh, the Natukhaj, the Shapsugh, the Chemirgoy, the

Circassians

Адыгэхэр (Adyghe)

Circassian national flag

Map of the Circassian diaspora

Total population

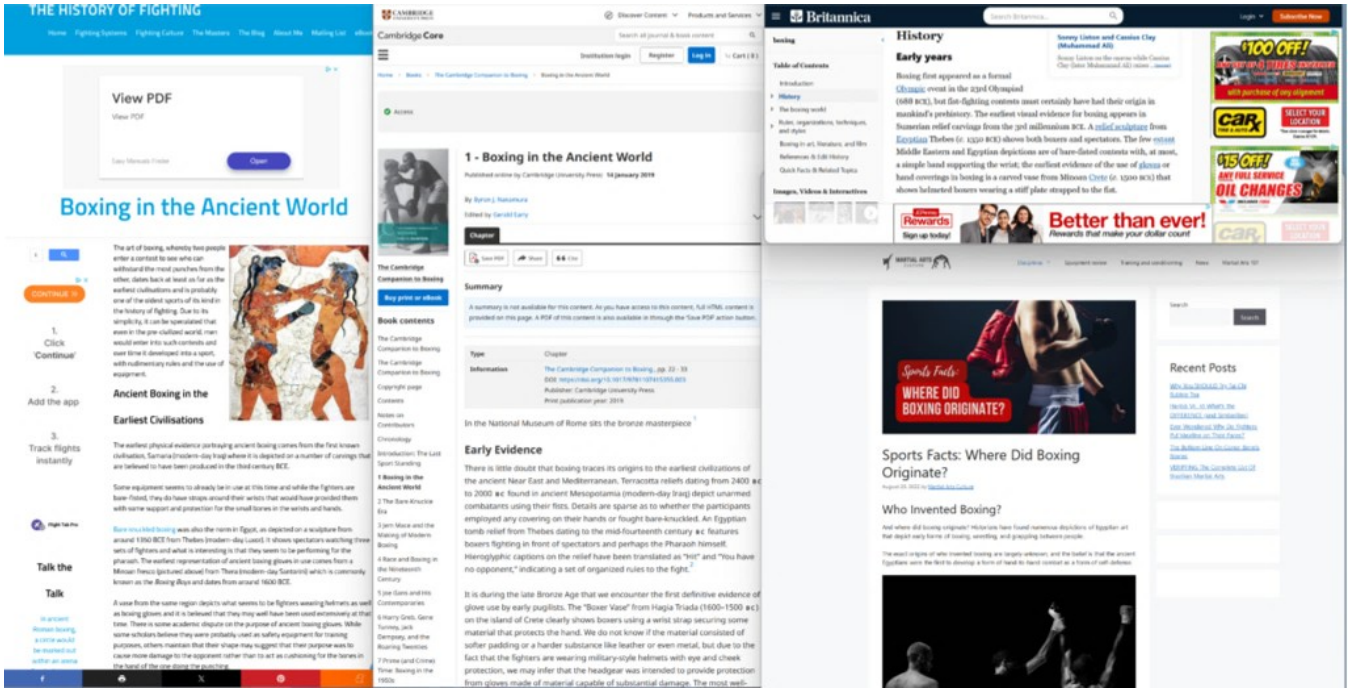
THE HISTORY OF FIGHTING
View PDF
Boxing in the Ancient World
Ancient Boxing in the Earliest Civilisations
Talk the Talk
Cambridge Core
1 - Boxing in the Ancient World
Summary
Book contents
Early Evidence
Britannica
History
Early years
Better than ever!
Sports Facts: Where Did Boxing Originate?
Who Invented Boxing?
Recent Posts

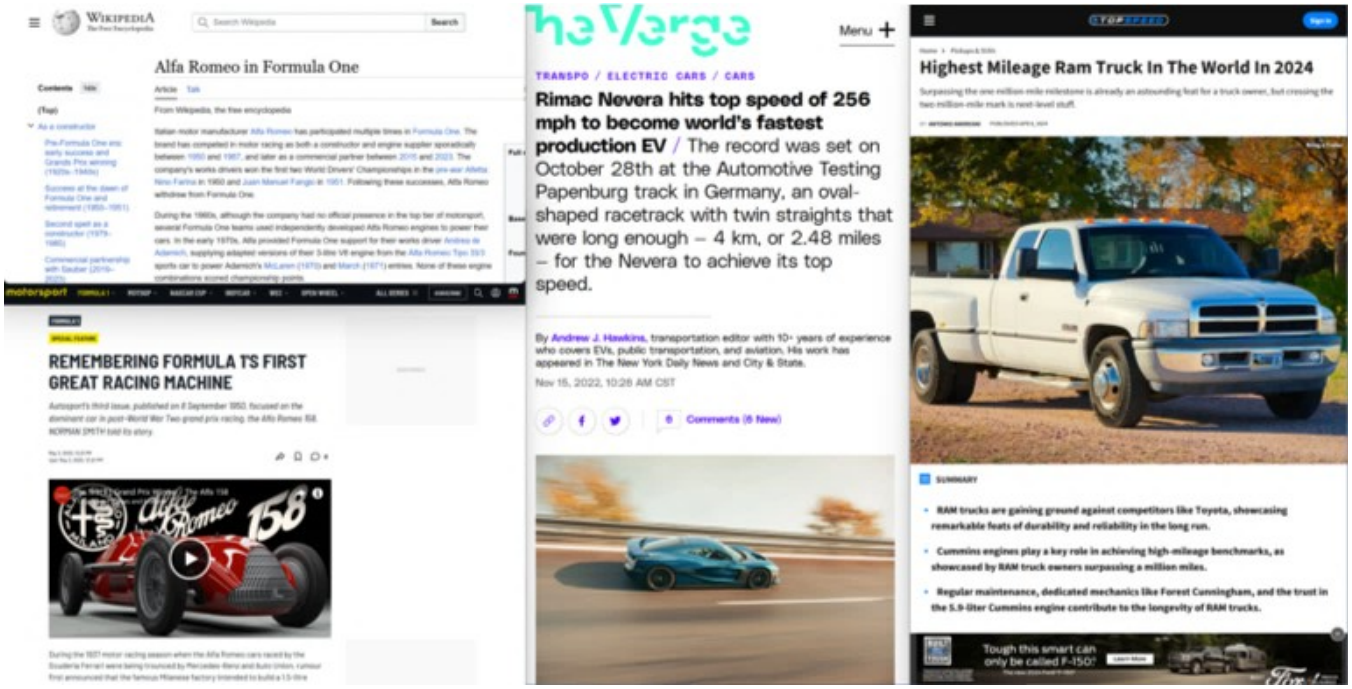
WIKIPEDIA
Alfa Romeo in Formula One
REMEMBERING FORMULA 1'S FIRST GREAT RACING MACHINE
The Verge
TRANSPO / ELECTRIC CARS / CARS
Rimac Nevera hits top speed of 256 mph to become world's fastest production EV / The record was set on October 28th at the Automotive Testing Papenburg track in Germany, an oval-shaped racetrack with twin straights that were long enough – 4 km, or 2.48 miles – for the Nevera to achieve its top speed.
By Andrew J. Hawkins, transportation editor with 10+ years of experience who covers EVs, public transportation, and aviation. His work has appeared in The New York Daily News and City & State.
Nov 15, 2022, 10:26 AM CST
Comments (6 New)
Highest Mileage Ram Truck In The World In 2024
SUMMARY
RAM trucks are gaining ground against competitors like Toyota, showcasing remarkable feats of durability and reliability in the long run.
Cummins engines play a key role in achieving high-mileage benchmarks, as showcased by RAM truck owners surpassing a million miles.
Regular maintenance, dedicated mechanics like Forest Cunningham, and the trust in the 5.9-liter Cummins engine contribute to the longevity of RAM trucks.

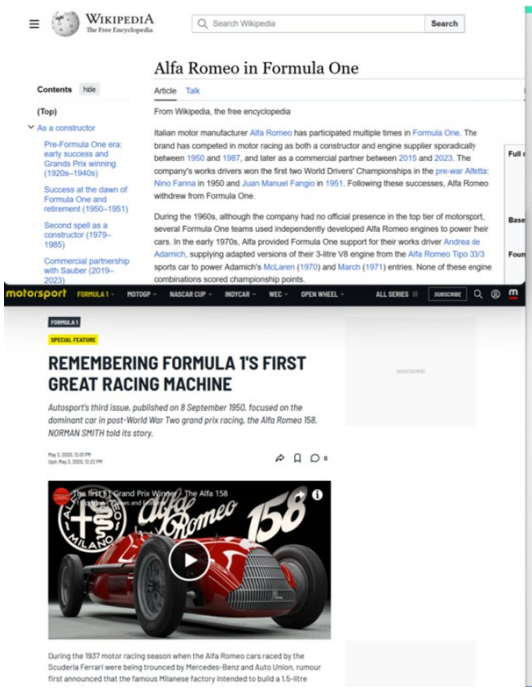

Wikipedia
The Free Encyclopedia

Search Wikipedia | Search

Alfa Romeo in Formula One

Contents hide

(Top)
As a constructor
Pre-Formula One era: early success and Grands Prix winning (1920s–1940s)
Success at the dawn of Formula One and retirement (1950–1951)
Second spell as a constructor (1979–1985)
Commercial partnership with Sauber (2019–2023)

Article Talk

From Wikipedia, the free encyclopedia

Italian motor manufacturer Alfa Romeo has participated multiple times in Formula One. The brand has competed in motor racing as both a constructor and engine supplier sporadically between 1950 and 1987, and later as a commercial partner between 2015 and 2023. The company's works drivers won the first two World Drivers' Championships in the pre-war Alfetta: Nino Farina in 1950 and Juan Manuel Fangio in 1951. Following these successes, Alfa Romeo withdrew from Formula One.

During the 1960s, although the company had no official presence in the top tier of motorsport, several Formula One teams used independently developed Alfa Romeo engines to power their cars. In the early 1970s, Alfa provided Formula One support for their works driver Andrea de Adamich, supplying adapted versions of their 3-litre V8 engine from the Alfa Romeo Tipo 33/3 sports car to power Adamich's McLaren (1970) and March (1971) entries. None of these engine combinations scored championship points.

motorsport FORMULA 1 MOTOGP NASCAR CUP INDYCAR WEC OPEN WHEEL ALL SERIES SUBSCRIBE

FORMULA 1
SPECIAL FEATURE

REMEMBERING FORMULA 1'S FIRST GREAT RACING MACHINE

Autosport's third issue, published on 8 September 1950, focused on the dominant car in post-World War Two grand prix racing, the Alfa Romeo 158. NORMAN SMITH told its story.

During the 1937 motor racing season when the Alfa Romeo cars raced by the Scuderia Ferrari were being trounced by Mercedes-Benz and Auto Union, rumour first announced that the famous Milanese factory intended to build a 1.5-litre

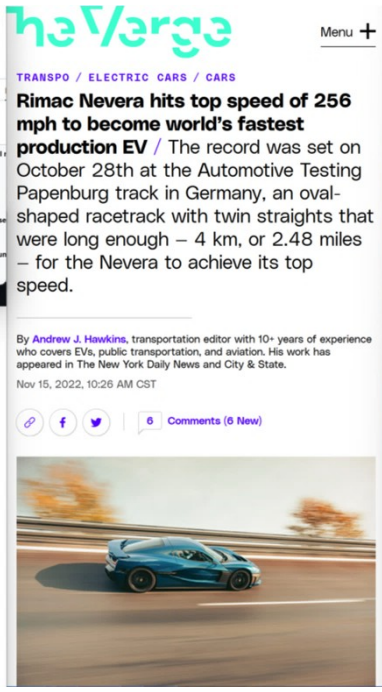

theVerge

Menu +

TRANSPO / ELECTRIC CARS / CARS

Rimac Nevera hits top speed of 256 mph to become world's fastest production EV / The record was set on October 28th at the Automotive Testing Papenburg track in Germany, an oval-shaped racetrack with twin straights that were long enough – 4 km, or 2.48 miles – for the Nevera to achieve its top speed.

By Andrew J. Hawkins, transportation editor with 10+ years of experience who covers EVs, public transportation, and aviation. His work has appeared in The New York Daily News and City & State.

Nov 15, 2022, 10:26 AM CST

6 Comments (6 New)

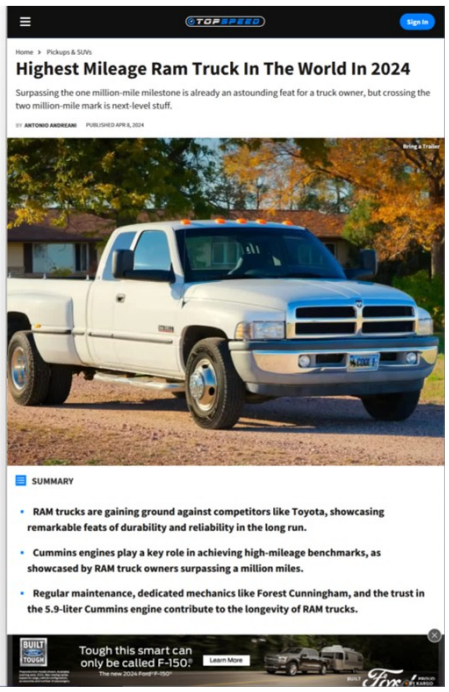

TOPSPEED Sign In

Home > Pickups & SUVs

Highest Mileage Ram Truck In The World In 2024

Surpassing the one million-mile milestone is already an astounding feat for a truck owner, but crossing the two million-mile mark is next-level stuff.

BY ANTONIO ANDREANI PUBLISHED APR 8, 2024

SUMMARY

- RAM trucks are gaining ground against competitors like Toyota, showcasing remarkable feats of durability and reliability in the long run.
- Cummins engines play a key role in achieving high-mileage benchmarks, as showcased by RAM truck owners surpassing a million miles.
- Regular maintenance, dedicated mechanics like Forest Cunningham, and the trust in the 5.9-liter Cummins engine contribute to the longevity of RAM trucks.

BUILT FORD TOUGH
Tough this smart can only be called F-150.
The new 2024 Ford F-150
Learn More

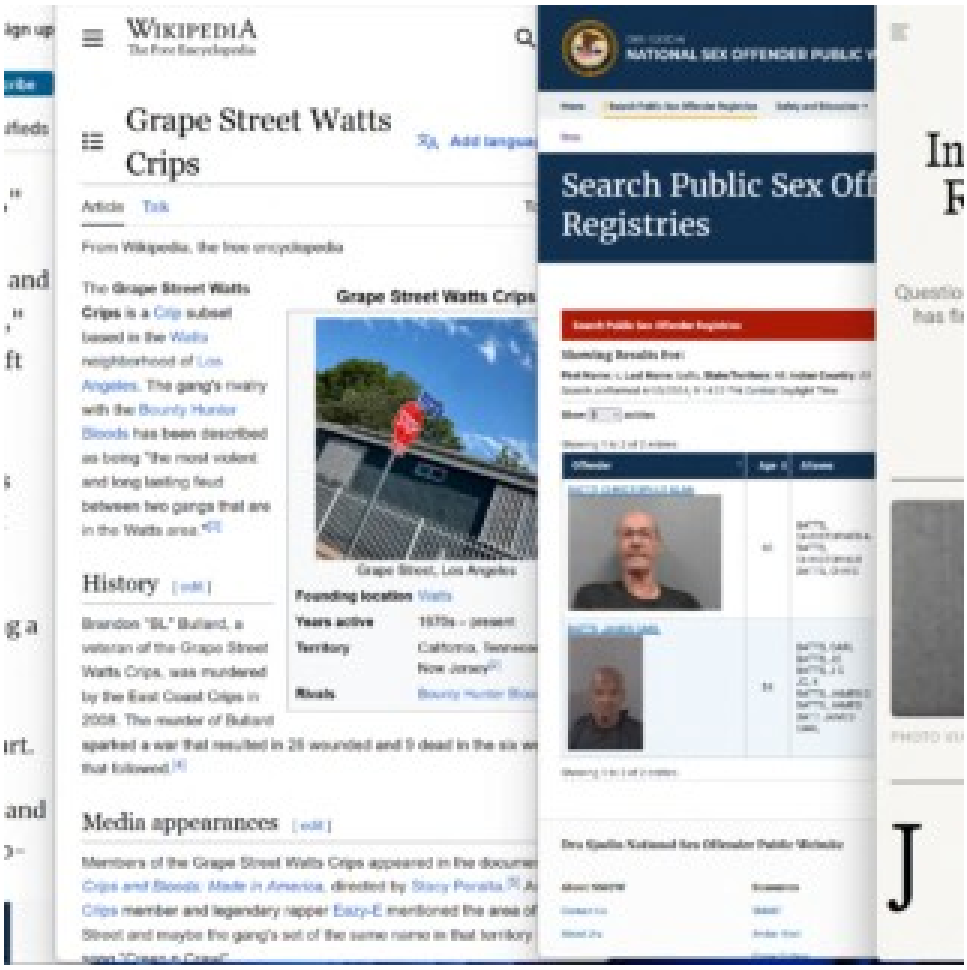
WIKIPEDIA
The Free Encyclopedia
Grape Street Watts Crips
Article
Talk
From Wikipedia, the free encyclopedia
The Grape Street Watts Crips is a Crip subset based in the Watts neighborhood of Los Angeles. The gang's rivalry with the Bounty Hunter Bloods has been described as being "the most violent and long lasting feud between two gangs that are in the Watts area."
Grape Street Watts Crips
Grape Street, Los Angeles
Founding location Watts
Years active 1970s – present
Territory California, Tennessee, New Jersey
Rivals Bounty Hunter Bloods
History
Brandon "BL" Bullard, a veteran of the Grape Street Watts Crips, was murdered by the East Coast Crips in 2008. The murder of Bullard sparked a war that resulted in 28 wounded and 9 dead in the six weeks that followed.
Media appearances
NATIONAL SEX OFFENDER PUBLIC
Search Public Sex Off
Registries

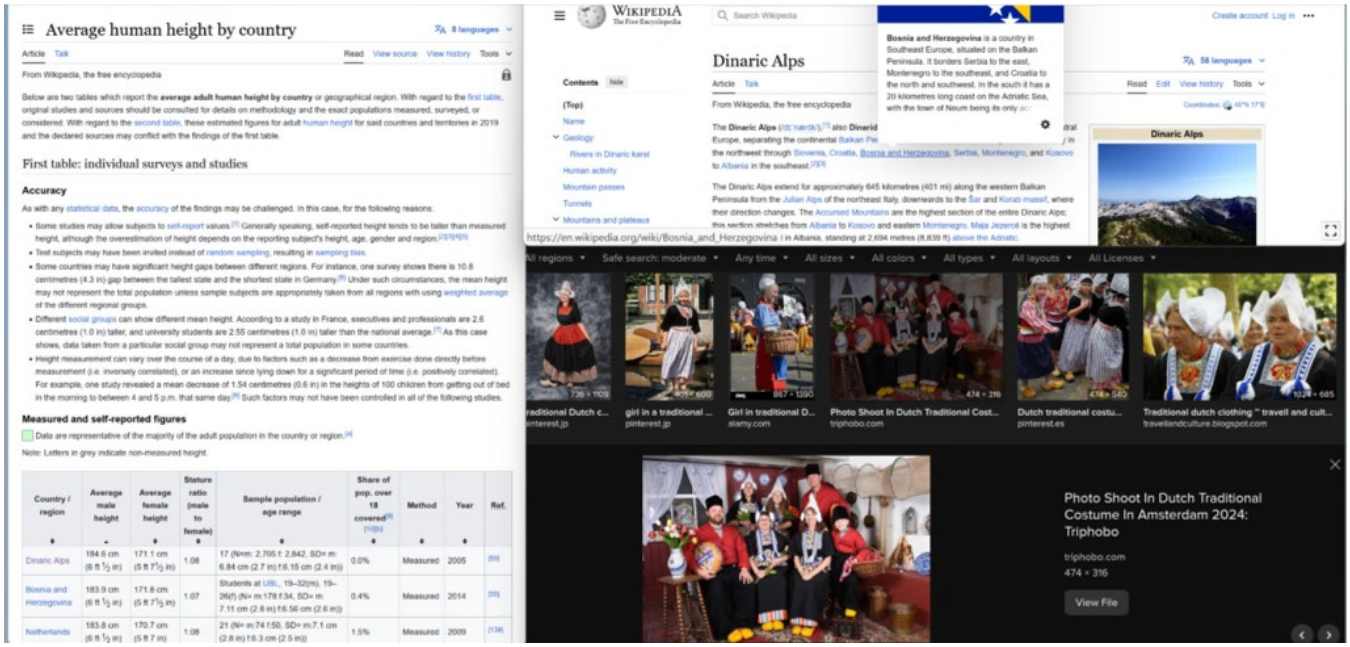
Average human height by country
From Wikipedia, the free encyclopedia
First table: individual surveys and studies
Accuracy
Measured and self-reported figures
WIKIPEDIA
Dinaric Alps
Bosnia and Herzegovina is a country in Southeast Europe, situated on the Balkan Peninsula. It borders Serbia to the east, Montenegro to the southeast, and Croatia to the north and southwest. In the south it has a 20 kilometres long coast on the Adriatic Sea, with the town of Neum being its only
Photo Shoot In Dutch Traditional Costume In Amsterdam 2024: Triphobo
triphobo.com
474 × 316
View File

Average human height by country

8 languages

Article Talk Read View source View history Tools

From Wikipedia, the free encyclopedia

Below are two tables which report the **average adult human height by country** or geographical region. With regard to the first table, original studies and sources should be consulted for details on methodology and the exact populations measured, surveyed, or considered. With regard to the second table, these estimated figures for adult human height for said countries and territories in 2019 and the declared sources may conflict with the findings of the first table.

First table: individual surveys and studies

Accuracy

As with any statistical data, the accuracy of the findings may be challenged. In this case, for the following reasons:

- Some studies may allow subjects to self-report values.[1] Generally speaking, self-reported height tends to be taller than measured height, although the overestimation of height depends on the reporting subject's height, age, gender and region.[2][3][4][5]
- Test subjects may have been invited instead of random sampling, resulting in sampling bias.
- Some countries may have significant height gaps between different regions. For instance, one survey shows there is 10.8 centimetres (4.3 in) gap between the tallest state and the shortest state in Germany.[6] Under such circumstances, the mean height may not represent the total population unless sample subjects are appropriately taken from all regions with using weighted average of the different regional groups.
- Different social groups can show different mean height. According to a study in France, executives and professionals are 2.6 centimetres (1.0 in) taller, and university students are 2.55 centimetres (1.0 in) taller than the national average.[7] As this case shows, data taken from a particular social group may not represent a total population in some countries.
- Height measurement can vary over the course of a day, due to factors such as a decrease from exercise done directly before measurement (i.e. inversely correlated), or an increase since lying down for a significant period of time (i.e. positively correlated). For example, one study revealed a mean decrease of 1.54 centimetres (0.6 in) in the heights of 100 children from getting out of bed in the morning to between 4 and 5 p.m. that same day.[8] Such factors may not have been controlled in all of the following studies.

Measured and self-reported figures

Data are representative of the majority of the adult population in the country or region.[9]

Note: Letters in grey indicate non-measured height.

Country / region	Average male height	Average female height	Stature ratio (male to female)	Sample population / age range	Share of pop. over 18 covered[9] [10][b]	Method	Year	Ref.
Dinaric Alps	184.6 cm (6 ft ½ in)	171.1 cm (5 ft 7½ in)	1.08	17 (N=m: 2,705 f: 2,842, SD= m: 6.84 cm (2.7 in) f:6.15 cm (2.4 in))	0.0%	Measured	2005	[59]
Bosnia and Herzegovina	183.9 cm (6 ft ½ in)	171.8 cm (5 ft 7½ in)	1.07	Students at UBL, 19–32(m), 19–26(f) (N= m:178 f:34, SD= m: 7.11 cm (2.8 in) f:6.56 cm (2.6 in))	0.4%	Measured	2014	[35]
Netherlands	183.8 cm (6 ft ½ in)	170.7 cm (5 ft 7 in)	1.08	21 (N= m:74 f:50, SD= m:7.1 cm (2.8 in) f:6.3 cm (2.5 in))	1.5%	Measured	2009	[130]

WIKIPEDIA The Free Encyclopedia

Search Wikipedia

Create account Log in

Dinaric Alps

Article Talk

From Wikipedia, the free encyclopedia

Contents hide

(Top)
Name
Geology
Rivers in Dinaric karst
Human activity
Mountain passes
Tunnels
Mountains and plateaus

Bosnia and Herzegovina is a country in Southeast Europe, situated on the Balkan Peninsula. It borders Serbia to the east, Montenegro to the southeast, and Croatia to the north and southwest. In the south it has a 20 kilometres long coast on the Adriatic Sea, with the town of Neum being its only ac

58 languages

Read Edit View history Tools

Coordinates: 45°N 17°E

The **Dinaric Alps** (/dɪˈnærɪk/),[1] also Dinarid
Europe, separating the continental Balkan Pe
the northwest through Slovenia, Croatia, Bosnia and Herzegovina, Serbia, Montenegro, and Kosovo to Albania in the southeast.[2][3]

The Dinaric Alps extend for approximately 645 kilometres (401 mi) along the western Balkan Peninsula from the Julian Alps of the northeast Italy, downwards to the Šar and Korab massif, where their direction changes. The Accursed Mountains are the highest section of the entire Dinaric Alps; this section stretches from Albania to Kosovo and eastern Montenegro. Maja Jezercë is the highest in Albania, standing at 2,694 metres (8,839 ft) above the Adriatic.

Dinaric Alps

https://en.wikipedia.org/wiki/Bosnia_and_Herzegovina

All regions Safe search: moderate Any time All sizes All colors All types All layouts All Licenses

736 × 1109 — raditional Dutch c... pinterest.jp

401 × 600 — girl in a traditional ... pinterest.jp

867 × 1390 — Girl in traditional D... alamy.com

474 × 316 — Photo Shoot In Dutch Traditional Cost... triphobo.com

474 × 540 — Dutch traditional costu... pinterest.es

1024 × 685 — Traditional dutch clothing ~ travell and cult... travellandculture.blogspot.com

Photo Shoot In Dutch Traditional Costume In Amsterdam 2024: Triphobo

triphobo.com

474 × 316

View File

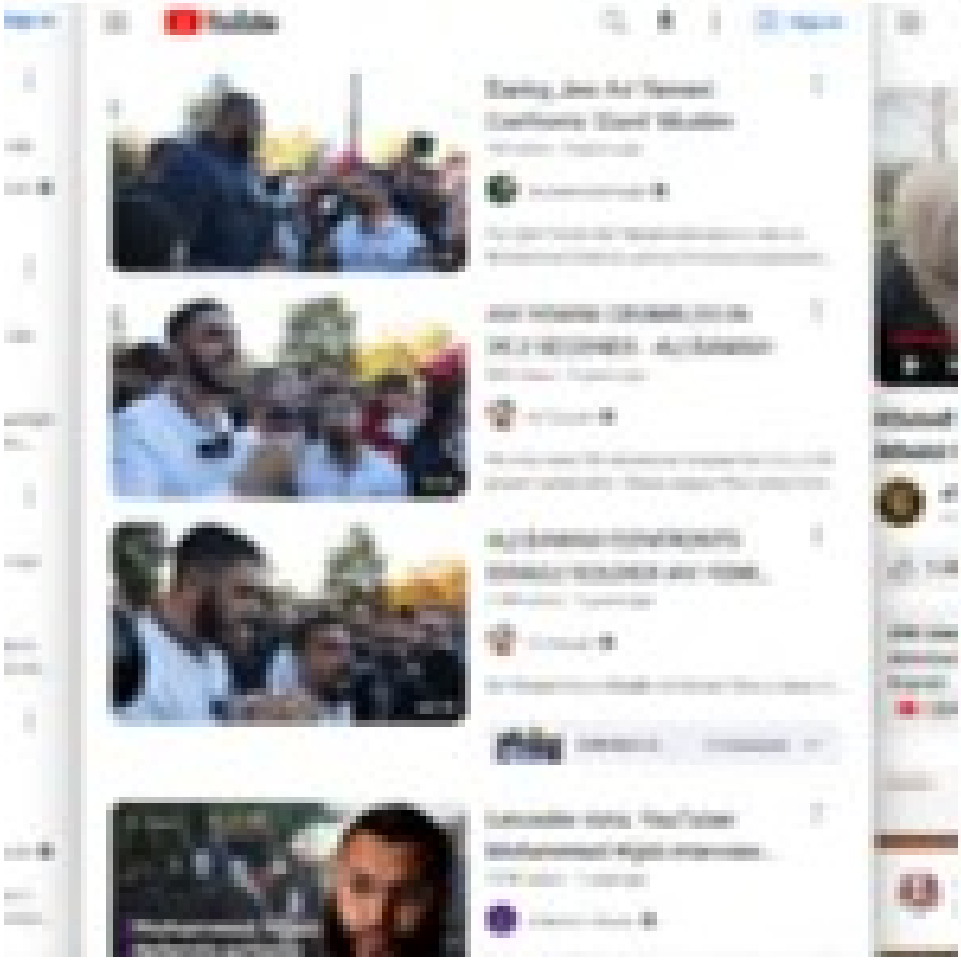

National Aeronautics and Space Administration

NASA Hyper-X Program Demonstrates Scramjet Technologies

X-43A Flight Makes Aviation History

NASAFacts

Overview

Hyper-X Research Vehicle (HXRV)

Research Vehicle Adapter

The Record-Breaking Flight

Better c
hypersc
In the 196
the burne
ramjet, o
shock wa
enough th
to Mach 1

Since the
combusto
which mu
are optim
function a
accelerate

SEE ALSO:
SCRAMJET

The first s
on July 30
Queensla
partners.

In 2004, N
powered
Recent ad
seen the I

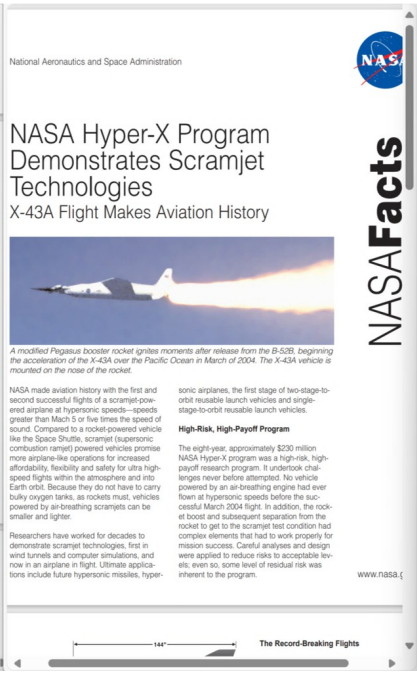

National Aeronautics and Space Administration

NASA Hyper-X Program Demonstrates Scramjet Technologies

X-43A Flight Makes Aviation History

NASA Facts

A modified Pegasus booster rocket ignites moments after release from the B-52B, beginning the acceleration of the X-43A over the Pacific Ocean in March of 2004. The X-43A vehicle is mounted on the nose of the rocket.

NASA made aviation history with the first and second successful flights of a scramjet-powered airplane at hypersonic speeds—speeds greater than Mach 5 or five times the speed of sound. Compared to a rocket-powered vehicle like the Space Shuttle, scramjet (supersonic combustion ramjet) powered vehicles promise more airplane-like operations for increased affordability, flexibility and safety for ultra high-speed flights within the atmosphere and into Earth orbit. Because they do not have to carry bulky oxygen tanks, as rockets must, vehicles powered by air-breathing scramjets can be smaller and lighter.

Researchers have worked for decades to demonstrate scramjet technologies, first in wind tunnels and computer simulations, and now in an airplane in flight. Ultimate applications include future hypersonic missiles, hypersonic airplanes, the first stage of two-stage-to-orbit reusable launch vehicles and single-stage-to-orbit reusable launch vehicles.

High-Risk, High-Payoff Program

The eight-year, approximately $230 million NASA Hyper-X program was a high-risk, high-payoff research program. It undertook challenges never before attempted. No vehicle powered by an air-breathing engine had ever flown at hypersonic speeds before the successful March 2004 flight. In addition, the rocket boost and subsequent separation from the rocket to get to the scramjet test condition had complex elements that had to work properly for mission success. Careful analyses and design were applied to reduce risks to acceptable levels; even so, some level of residual risk was inherent to the program.

www.nasa.g

144"

The Record-Breaking Flights

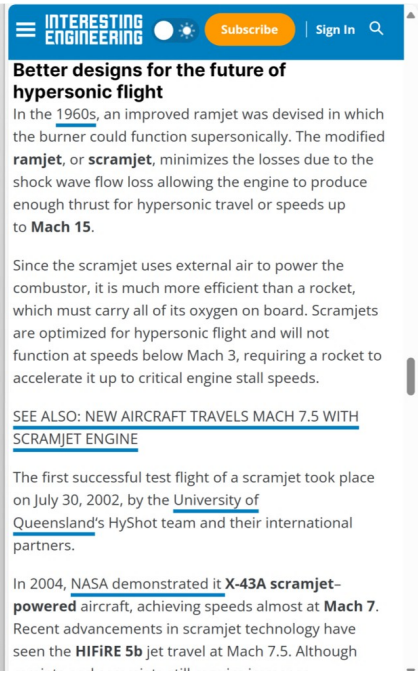

INTERESTING ENGINEERING Subscribe | Sign In

Better designs for the future of hypersonic flight

In the 1960s, an improved ramjet was devised in which the burner could function supersonically. The modified **ramjet**, or **scramjet**, minimizes the losses due to the shock wave flow loss allowing the engine to produce enough thrust for hypersonic travel or speeds up to **Mach 15**.

Since the scramjet uses external air to power the combustor, it is much more efficient than a rocket, which must carry all of its oxygen on board. Scramjets are optimized for hypersonic flight and will not function at speeds below Mach 3, requiring a rocket to accelerate it up to critical engine stall speeds.

SEE ALSO: NEW AIRCRAFT TRAVELS MACH 7.5 WITH SCRAMJET ENGINE

The first successful test flight of a scramjet took place on July 30, 2002, by the University of Queensland's HyShot team and their international partners.

In 2004, NASA demonstrated it **X-43A scramjet-powered** aircraft, achieving speeds almost at **Mach 7**. Recent advancements in scramjet technology have seen the **HIFiRE 5b** jet travel at Mach 7.5. Although

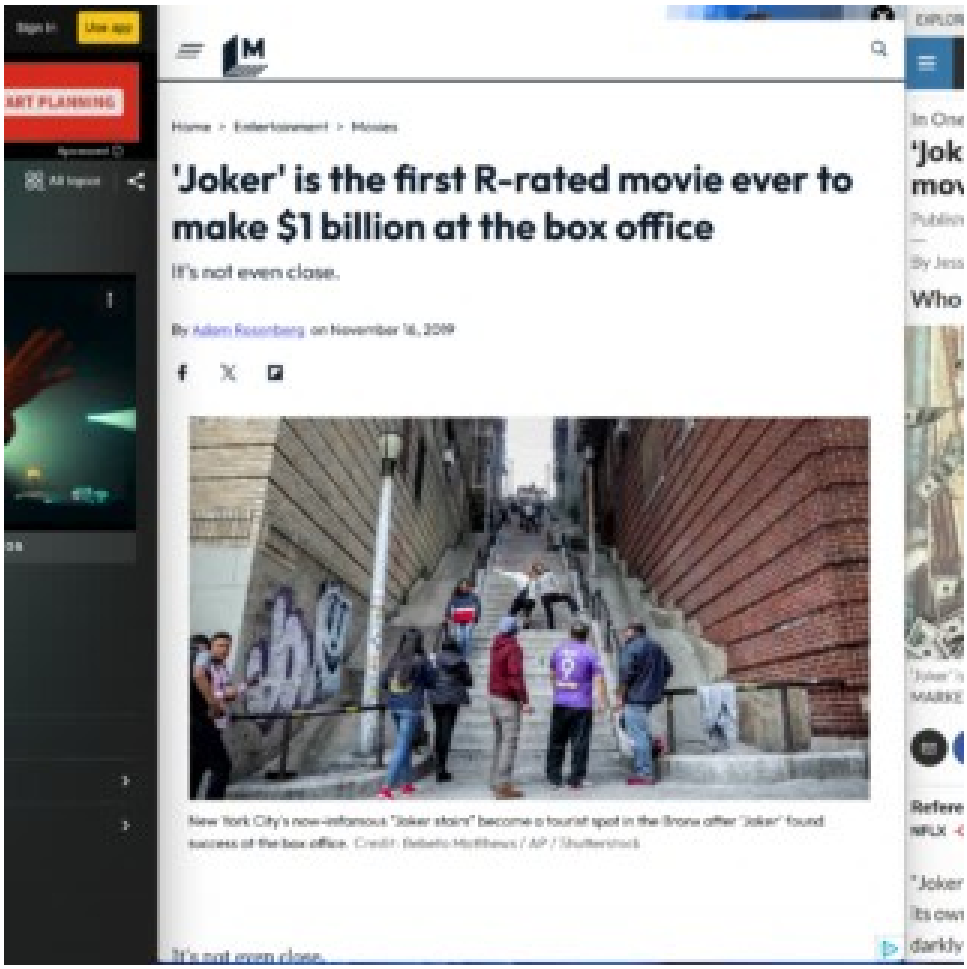

Home > Entertainment > Movies

'Joker' is the first R-rated movie ever to make $1 billion at the box office

It's not even close.

By Adam Rosenberg on November 16, 2019

New York City's now-infamous "Joker stairs" become a tourist spot in the Bronx after "Joker" found success at the box office. Credit: Roberto Machado / AP / Shutterstock

It's not even close.

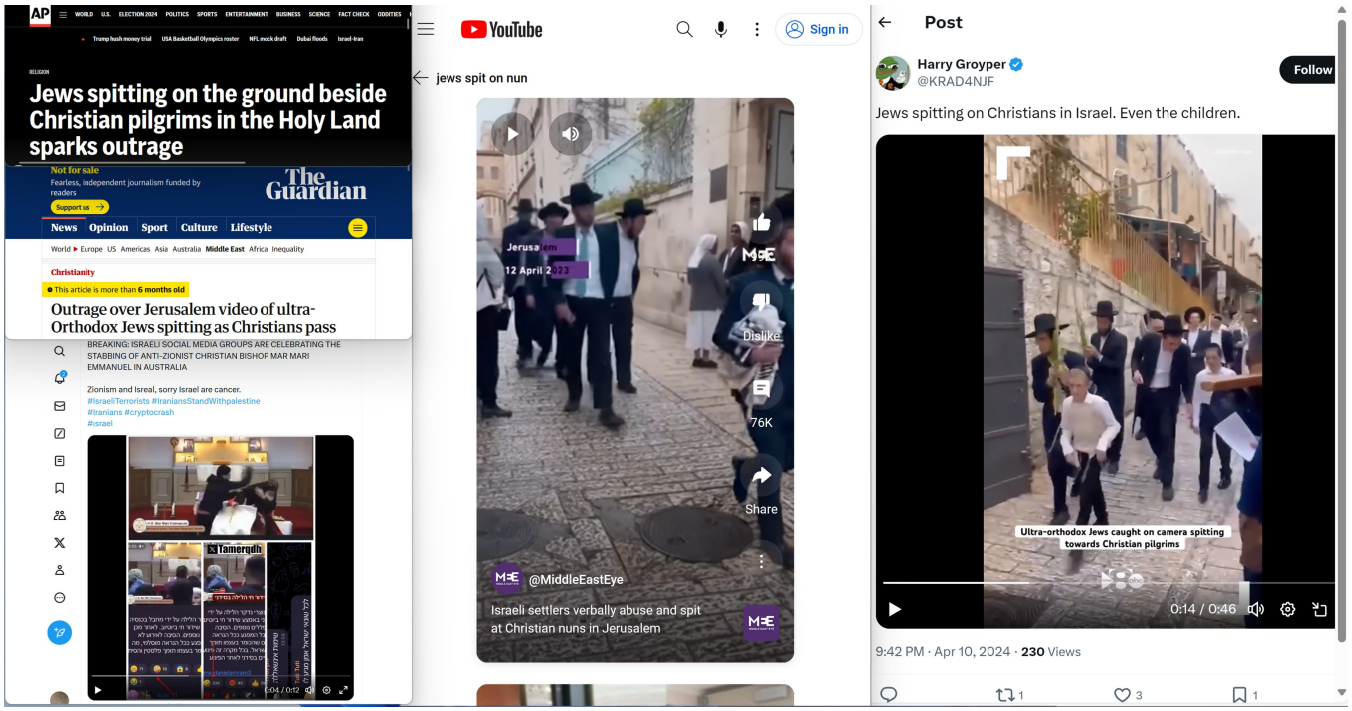
Jews spitting on the ground beside Christian pilgrims in the Holy Land sparks outrage
The Guardian
Outrage over Jerusalem video of ultra-Orthodox Jews spitting as Christians pass
YouTube
Sign in
jews spit on nun
Israeli settlers verbally abuse and spit at Christian nuns in Jerusalem
@MiddleEastEye
Post
Harry Groyper
@KRAD4NJF
Follow
Jews spitting on Christians in Israel. Even the children.
Ultra-orthodox Jews caught on camera spitting towards Christian pilgrims
0:14 / 0:46
9:42 PM · Apr 10, 2024 · 230 Views

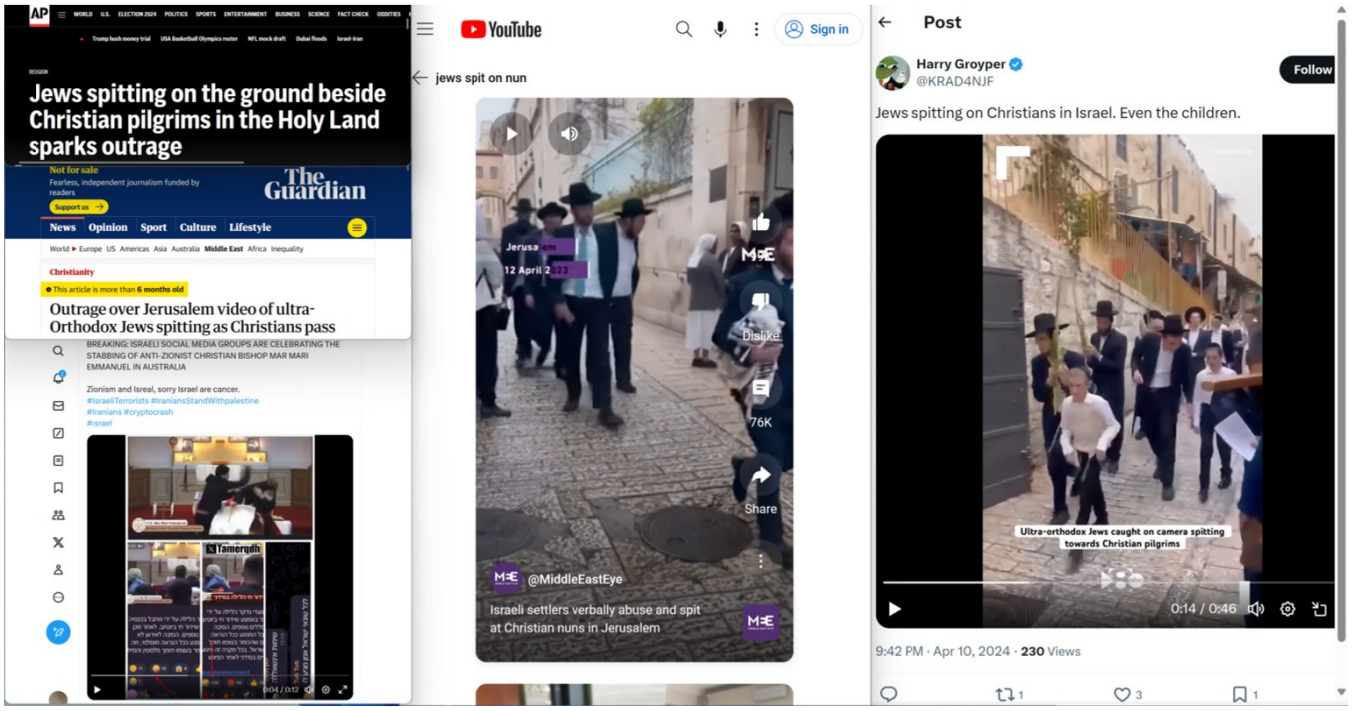
Jews spitting on the ground beside Christian pilgrims in the Holy Land sparks outrage
The Guardian
Outrage over Jerusalem video of ultra-Orthodox Jews spitting as Christians pass
YouTube
Sign in
jews spit on nun
Israeli settlers verbally abuse and spit at Christian nuns in Jerusalem
@MiddleEastEye
Post
Harry Groyper
@KRAD4NJF
Follow
Jews spitting on Christians in Israel. Even the children.
Ultra-orthodox Jews caught on camera spitting towards Christian pilgrims
0:14 / 0:46
9:42 PM · Apr 10, 2024 · 230 Views

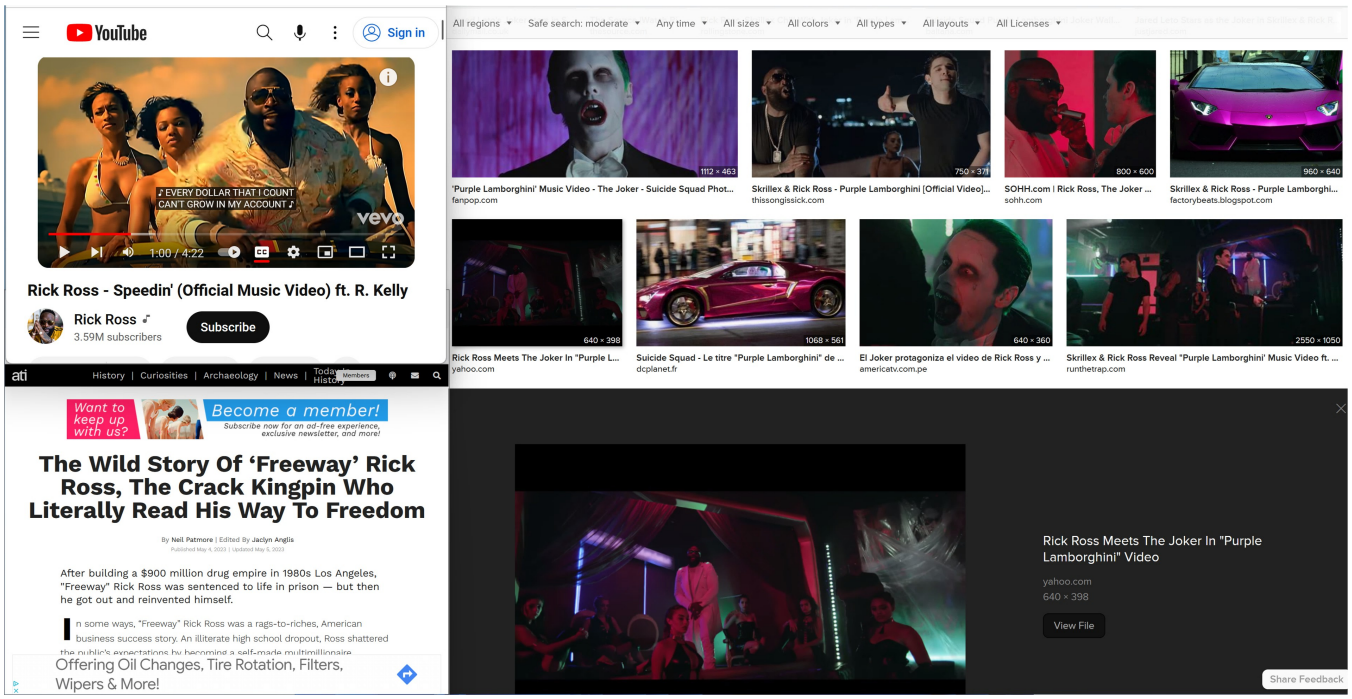
YouTube
Sign in
♪ EVERY DOLLAR THAT I COUNT
CAN'T GROW IN MY ACCOUNT ♪
vevo
1:00 / 4:22
Rick Ross - Speedin' (Official Music Video) ft. R. Kelly
Rick Ross
3.59M subscribers
Subscribe
All regions
Safe search: moderate
Any time
All sizes
All colors
All types
All layouts
All Licenses
1112 × 463
'Purple Lamborghini' Music Video - The Joker - Suicide Squad Phot...
fanpop.com
750 × 371
Skrillex & Rick Ross - Purple Lamborghini [Official Video]...
thissongissick.com
800 × 600
SOHH.com | Rick Ross, The Joker ...
sohh.com
960 × 640
Skrillex & Rick Ross - Purple Lamborghi...
factorybeats.blogspot.com
640 × 398
Rick Ross Meets The Joker In "Purple L...
yahoo.com
1068 × 561
Suicide Squad - Le titre "Purple Lamborghini" de ...
dcplanet.fr
640 × 360
El Joker protagoniza el video de Rick Ross y ...
americatv.com.pe
2550 × 1050
Skrillex & Rick Ross Reveal "Purple Lamborghini" Music Video ft. ...
runthetrap.com
ati
History | Curiosities | Archaeology | News |
Want to keep up with us?
Become a member!
Subscribe now for an ad-free experience, exclusive newsletter, and more!
The Wild Story Of 'Freeway' Rick Ross, The Crack Kingpin Who Literally Read His Way To Freedom
By Neil Patmore | Edited By Jaclyn Anglis
After building a $900 million drug empire in 1980s Los Angeles, "Freeway" Rick Ross was sentenced to life in prison — but then he got out and reinvented himself.
In some ways, "Freeway" Rick Ross was a rags-to-riches, American business success story. An illiterate high school dropout, Ross shattered
Offering Oil Changes, Tire Rotation, Filters, Wipers & More!
Rick Ross Meets The Joker In "Purple Lamborghini" Video
yahoo.com
640 × 398
View File
Share Feedback

Woman Who Escaped From "Children Of God" Cult Tells Her Story Of Abuse And Brainwashing

Trigger warning: child abuse, suicide

A survivor of one of the most controversial cults shared her harrowing experiences, highlighting the religious movement's exploitation of children, her advocacy against extremism, and the psychology behind cults

36-year-old Daniella Mestyanek Young detailed the abuse she suffered as a child growing up in the Children of God cult, exposing how the so-called "free love" ideals of the group promoted the sexual abuse of children.

Daniella escaped what has been labeled a "sex cult" at 15 and has since been working as a self-described "scholar of cults, extreme groups, and extremely bad leadership."

In a bombshell expose with The Sun, published on Sunday (March 10), Daniella, a daughter of high-ranking members who was shuffled between compounds in the US, Mexico, and Brazil, explained that when the cult was in its prime, it brought in hundreds of millions of dollars, adding that her grandfather — a senior leader — "still runs the money."

In 1968, former priest David Berg founded Teens for Christ, which evolved to become the infamous Children of God cult, characterized by allegations of rape, child abuse, and religious prostitution.

The Children Of God: 5 Disturbing Facts About The Pro-Pedophilia Sex Cult

The sect still exists online and reportedly has 1,500 members in 80 countries.

By: Aaron Rasmussen

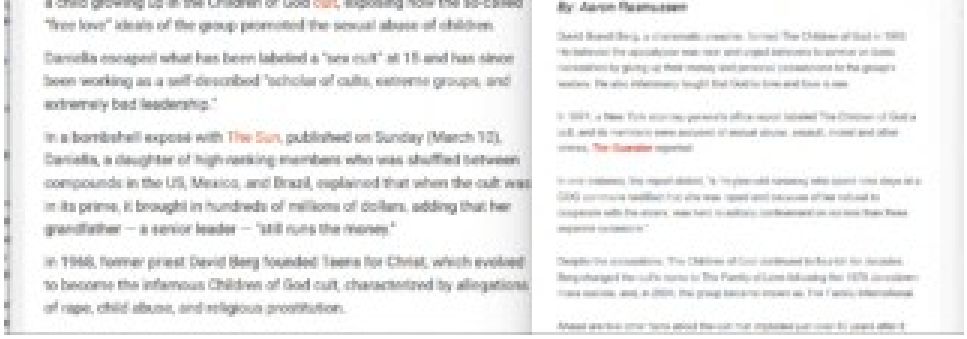

47° WNCT 9 ON YOUR SIDE WATCH NOW

NATIONAL

Televangelist defends lavish lifestyle and use of private jets, calls it a "biblical thing"

by: CBS News
Posted: Jun 22, 2019 / 07:27 PM EDT
Updated: Jun 22, 2019 / 07:27 PM EDT

SHARE

Kenneth Copeland, a Texas-based televangelist, was confronted by a reporter who grilled him over his fleet of private planes. The exchange, which aired last month on Inside Edition, went viral and showed Copeland justifying his luxurious spending.

Inside Edition correspondent Lisa Guerrero asked Copeland about why he won't fly commercial as he was getting in a vehicle in Branson, Missouri.

He defended it, making it seem to be a vital means to his televangelism.

He said, "If I flew commercial, I'd have to stop 65% of what I'm doing."

Guerrero questioned him about a private jet he purchased from filmmaker Tyler Perry, the Gulfstream V.

He replied, "Well, that's none of your business."

THE RACE IS ON. AP

AP

Oral Roberts University pays $300K in recruiting settlement

Updated 3:22 PM CDT, June 5, 2019

Share

TULSA, Okla. (AP) — The Department of Justice announced a settlement Wednesday with Oral Roberts University, saying the evangelical school will pay more than $300,000 to resolve whistleblower allegations that it broke federal law in the way it compensated a recruiting company.

Federal prosecutors said the university in Tulsa paid recruiter Joined Inc. with a share of tuition from students who enrolled, in violation of incentive compensation law on admissions and recruitment.

The university admits no wrongdoing in paying the settlement and denies the allegations.

Joined Inc. co-owner Maurice Shoe will receive $45,000 through a provision of the law that allows

SENIOR
Senior Inter
$9/Montl

Seniors: Say Bye To Expensive Internet if Y

Televangelist Kenneth Copeland Defends His Private Jets: 'I'm A Very Wealthy Man'

The Texas-based preacher suggested that he would be surrounded by demonic forces on commercial planes and argued that God wants Christians to be wealthy.

By Carol Kuruvilla
Jun 5, 2019, 08:49 PM EDT

VIEW COMMENTS

Televangelist Kenneth Copeland has long argued that preachers of his caliber need private jets to carry out their God-given mission

Sahih al-Bukhari » Military Expeditions led by the Prophet (pbuh) (Al-Maghaazi) - كتاب المغازى

Narrated Abu `Uthman:

I heard from Sa`d, the first man who has thrown an arrow in Allah's Cause, and from Abu Bakra who jumped over the wall of the Ta'if Fort along with a few persons and came to the Prophet. They both said, "We heard the Prophet saying, " If somebody claims to be the son of somebody other than his father knowingly, he will be denied Paradise (i.e. he will not enter Paradise).' " Narrated Ma`mar from `Asim from Abu Al-`Aliya or Abu `Uthman An-Nahdi who said. "I heard Sa`d and Abu Bakra narrating from the Prophet." `Asim said, "I said (to him), 'Very trustworthy persons have narrated to you.' He said, 'Yes, one of them was the first to throw an arrow in Allah's Cause and the other came to the Prophet in a group of thirty-three persons from Ta'if.'

حَدَّثَنَا مُحَمَّدُ بْنُ بَشَّارٍ، حَدَّثَنَا غُنْدَرٌ، حَدَّثَنَا شُعْبَةُ، عَنْ عَاصِمٍ، قَالَ سَمِعْتُ أَبَا عُثْمَانَ، قَالَ سَمِعْتُ سَعْدًا ـ وَهُوَ أَوَّلُ مَنْ رَمَى بِسَهْمٍ فِي سَبِيلِ اللَّهِ ـ وَأَبَا بَكْرَةَ ـ وَكَانَ تَسَوَّرَ حِصْنَ الطَّائِفِ فِي أُنَاسٍ ـ فَجَاءَ إِلَى النَّبِيِّ صلى الله عليه وسلم فَقَالاَ سَمِعْنَا النَّبِيَّ صلى الله عليه وسلم يَقُولُ " مَنِ ادَّعَى إِلَى غَيْرِ أَبِيهِ وَهُوَ يَعْلَمُ فَالْجَنَّةُ عَلَيْهِ حَرَامٌ ". وَقَالَ هِشَامٌ وَأَخْبَرَنَا مَعْمَرٌ، عَنْ عَاصِمٍ، عَنْ أَبِي الْعَالِيَةِ، أَوْ أَبِي عُثْمَانَ النَّهْدِيِّ قَالَ سَمِعْتُ سَعْدًا، وَأَبَا، بَكْرَةَ عَنِ النَّبِيِّ صلى الله عليه وسلم. قَالَ عَاصِمٌ قُلْتُ لَقَدْ شُهِدَ عِنْدَكَ رَجُلاَنِ حَسْبُكَ بِهِمَا. قَالَ أَجَلْ أَمَّا أَحَدُهُمَا فَأَوَّلُ مَنْ رَمَى بِسَهْمٍ فِي سَبِيلِ اللَّهِ، وَأَمَّا الآخَرُ فَنَزَلَ إِلَى النَّبِيِّ صلى الله عليه وسلم ثَالِثَ ثَلاَثَةٍ وَعِشْرِينَ مِنَ الطَّائِفِ.

Reference	: Sahih al-Bukhari 4326, 4327
In-book reference	: Book 64, Hadith 356
USC-MSA web (English) reference	: Vol. 5, Book 59, Hadith 616
(deprecated numbering scheme)	

كتاب المغا

ءنا ـ وهو أول من رمى بسهم

ام قتالا سبعنا النبي صلى الله

عن عاصم عن أبي العالية أن

ثك أنك شهدت عثمان رجلا

ى الله عليه وسلم ثالث ثلاثة

ions who jumped over the
heard the Prophet saying, "
and Paradise (i.e. he will not
who said, "I heard his it and
s have narrated to you." He
o the Prophet in a group of

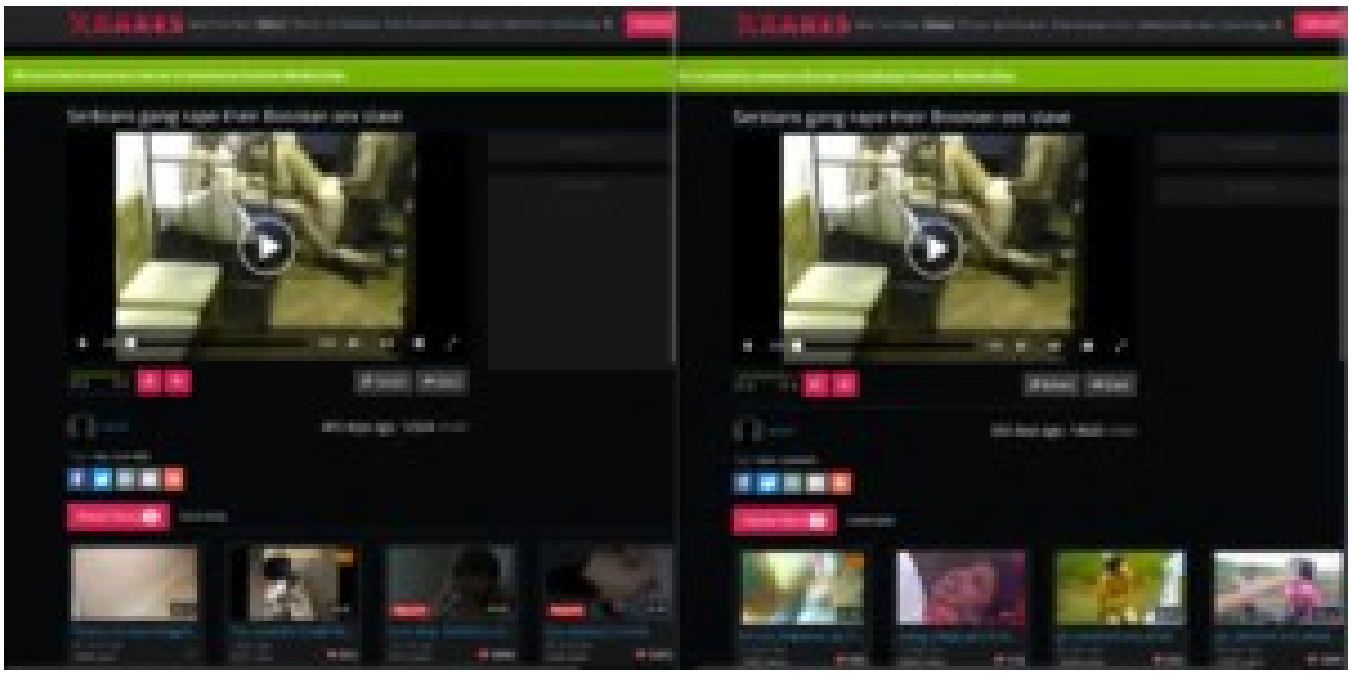

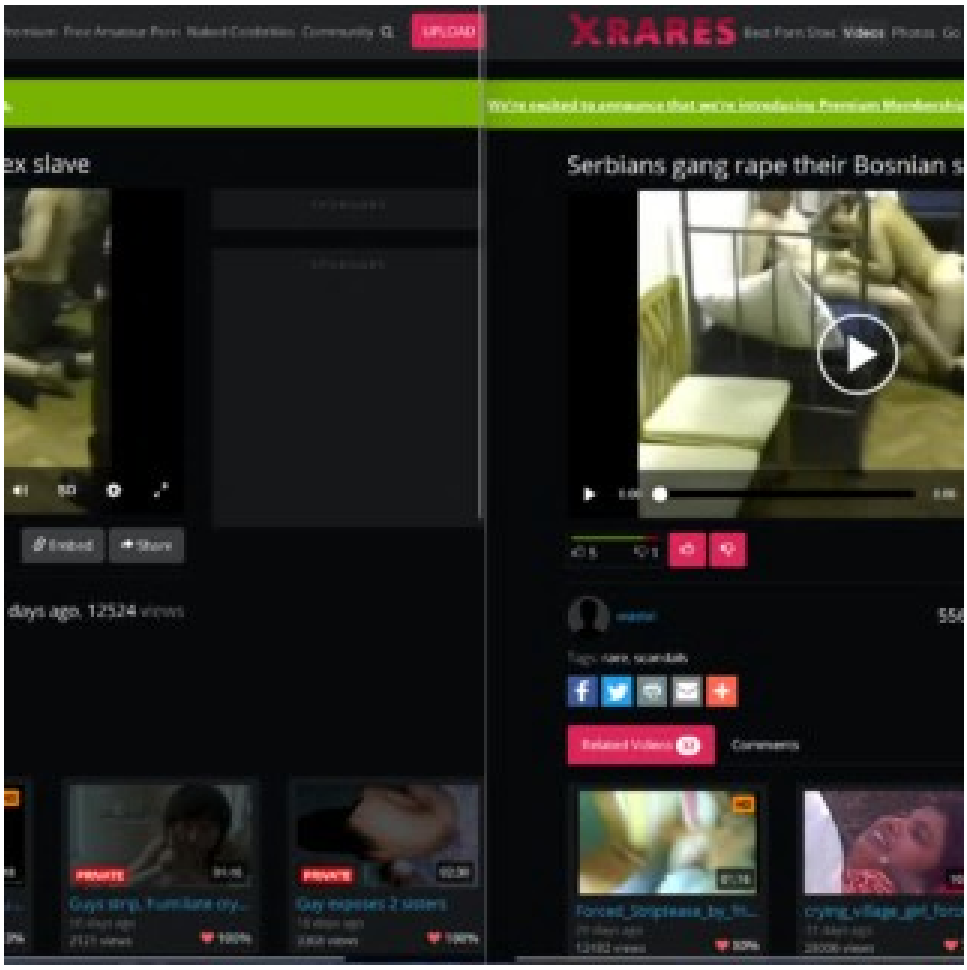
UPLOAD
XRARES
ex slave
Serbians gang rape their Bosnian s
Embed
Share
days ago, 12524 views
Related Videos
Comments
PRIVATE
Guys strip, humiliate cry...
Guy exposes 2 sisters
Forced_Striptease_by_fri...
crying_village_girl_force...

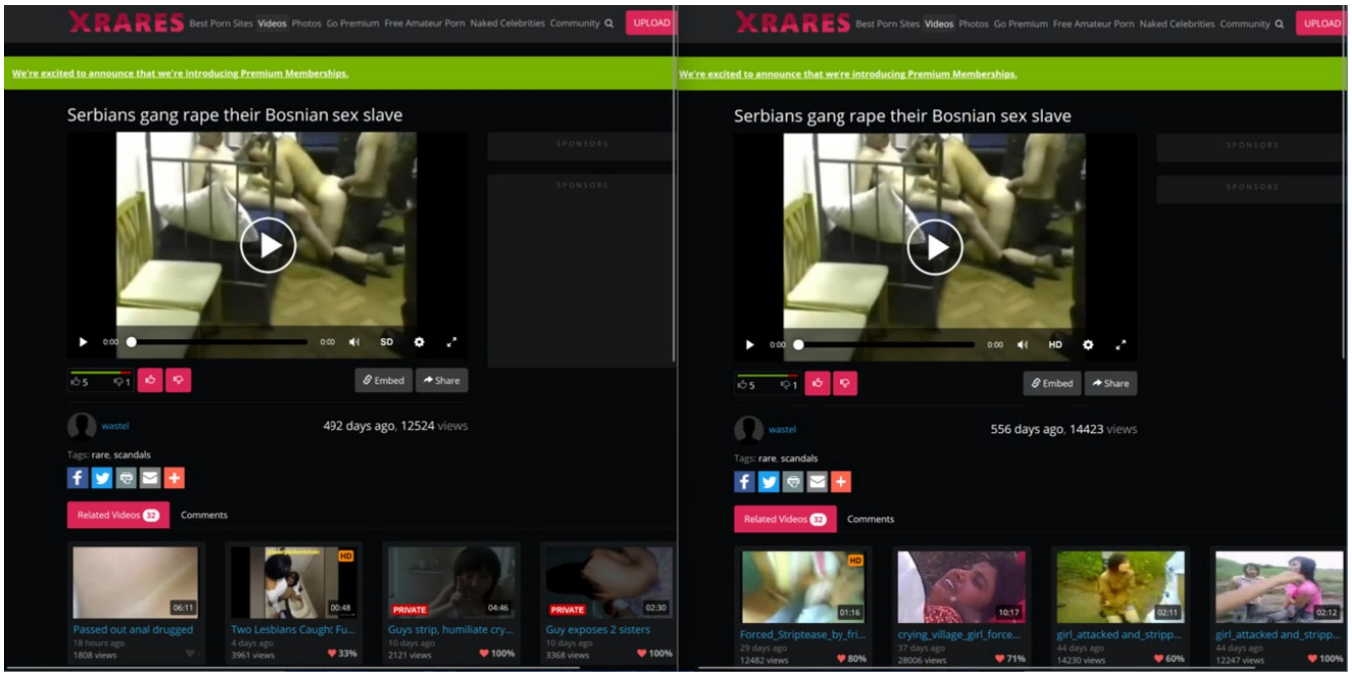
XRARES
Best Porn Sites
Videos
Photos
Go Premium
Free Amateur Porn
Naked Celebrities
Community
UPLOAD
We're excited to announce that we're introducing Premium Memberships.
Serbians gang rape their Bosnian sex slave
SPONSORS
Embed
Share
wastel
492 days ago, 12524 views
556 days ago, 14423 views
Tags: rare, scandals
Related Videos 32
Comments
Passed out anal drugged
Two Lesbians Caught Fu...
Guys strip, humiliate cry...
Guy exposes 2 sisters
Forced_Striptease_by_fri...
crying_village_girl_force...
girl_attacked and_stripp...
girl_attacked and_stripp...

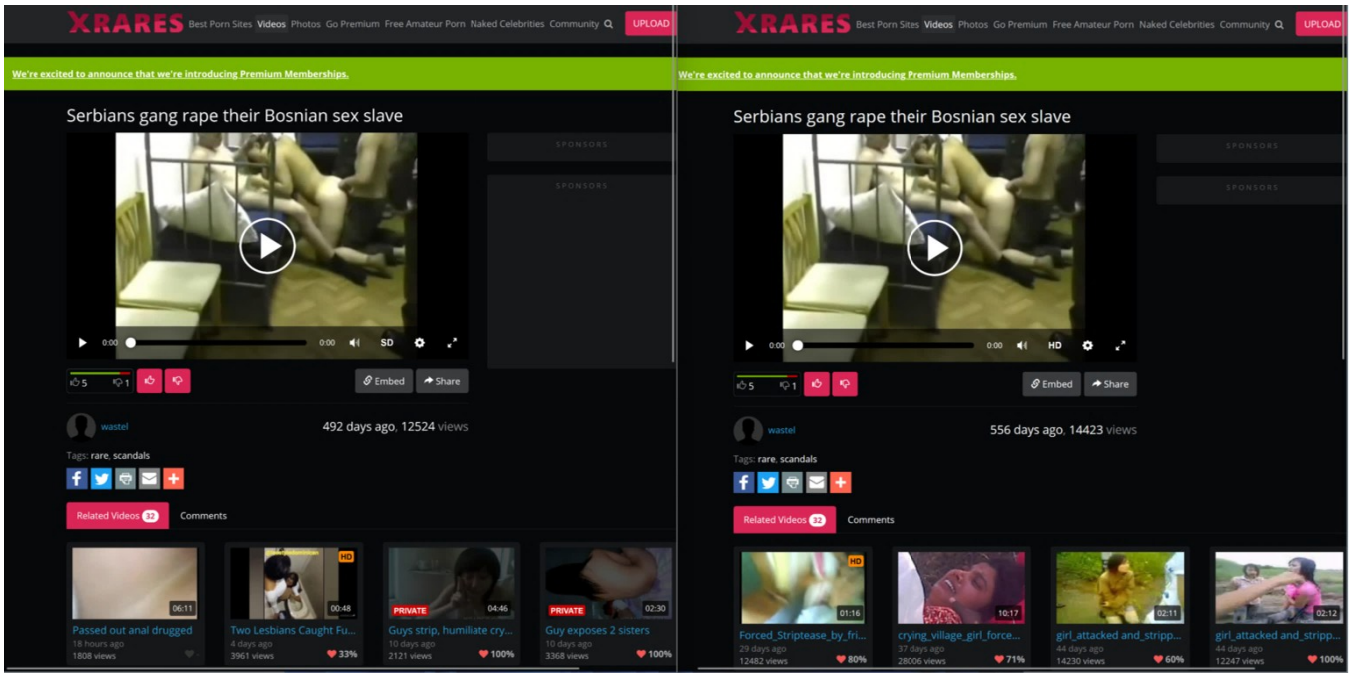
XRARES
Best Porn Sites Videos Photos Go Premium Free Amateur Porn Naked Celebrities Community
UPLOAD
We're excited to announce that we're introducing Premium Memberships.
Serbians gang rape their Bosnian sex slave
SPONSORS
SD
Embed
Share
wastel
492 days ago, 12524 views
Tags: rare, scandals
Related Videos 12
Comments
Passed out anal drugged
Two Lesbians Caught Fu...
Guys strip, humiliate cry...
Guy exposes 2 sisters
XRARES
Best Porn Sites Videos Photos Go Premium Free Amateur Porn Naked Celebrities Community
UPLOAD
We're excited to announce that we're introducing Premium Memberships.
Serbians gang rape their Bosnian sex slave
SPONSORS
HD
Embed
Share
wastel
556 days ago, 14423 views
Tags: rare, scandals
Related Videos 32
Comments
Forced_Striptease_by_fri...
crying_village_girl_force...
girl_attacked and_stripp...
girl_attacked and_stripp...

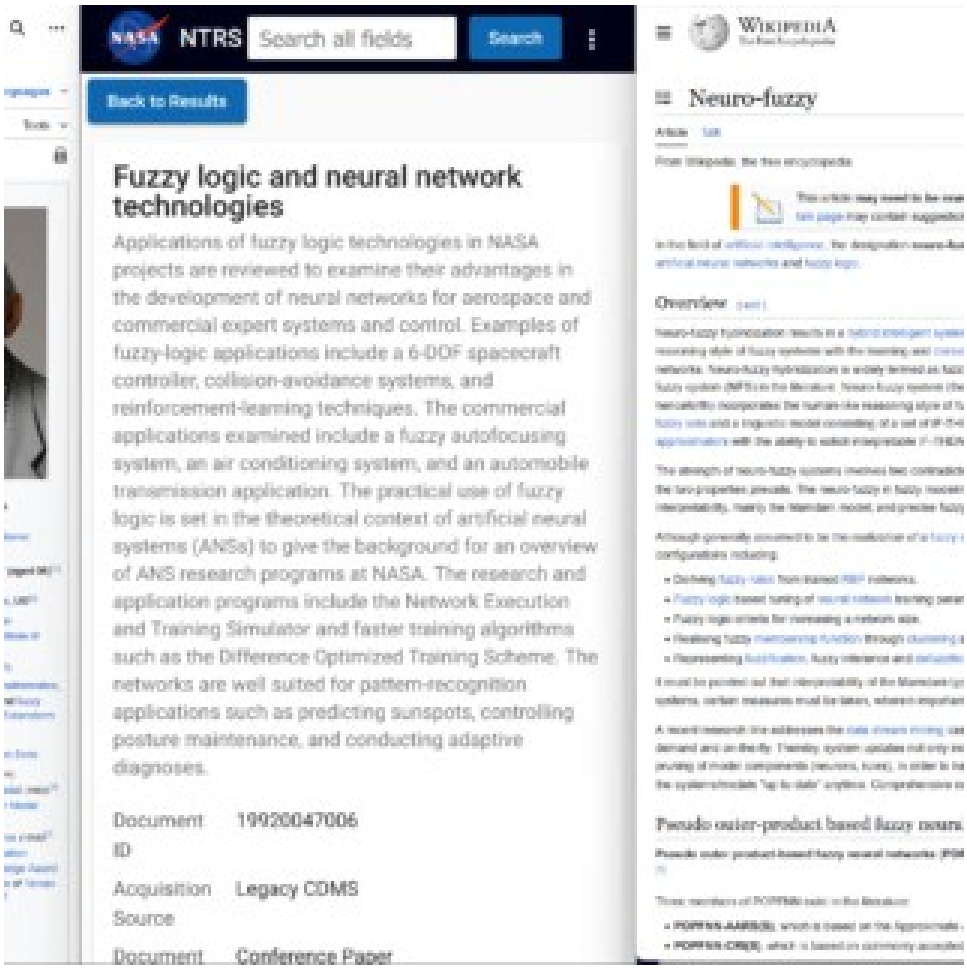
NTRS
Search all fields
Search
Back to Results
Fuzzy logic and neural network technologies
Applications of fuzzy logic technologies in NASA projects are reviewed to examine their advantages in the development of neural networks for aerospace and commercial expert systems and control. Examples of fuzzy-logic applications include a 6-DOF spacecraft controller, collision-avoidance systems, and reinforcement-learning techniques. The commercial applications examined include a fuzzy autofocusing system, an air conditioning system, and an automobile transmission application. The practical use of fuzzy logic is set in the theoretical context of artificial neural systems (ANSs) to give the background for an overview of ANS research programs at NASA. The research and application programs include the Network Execution and Training Simulator and faster training algorithms such as the Difference Optimized Training Scheme. The networks are well suited for pattern-recognition applications such as predicting sunspots, controlling posture maintenance, and conducting adaptive diagnoses.
Document ID 19920047006
Acquisition Source Legacy CDMS
Document Conference Paper
WIKIPEDIA
Neuro-fuzzy
Overview
Pseudo outer-product based fuzzy neura

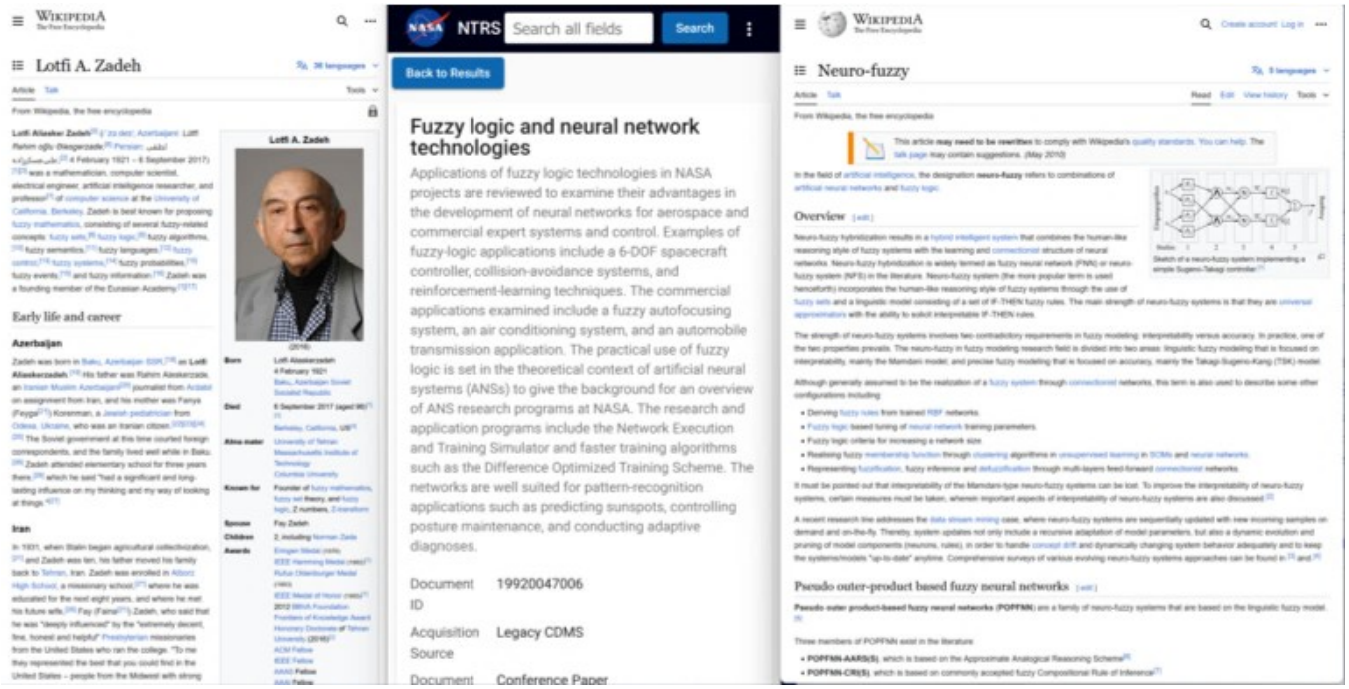
Lotfi A. Zadeh
Early life and career
Azerbaijan
Iran
NTRS
Search all fields
Search
Back to Results
Fuzzy logic and neural network technologies
Applications of fuzzy logic technologies in NASA projects are reviewed to examine their advantages in the development of neural networks for aerospace and commercial expert systems and control. Examples of fuzzy-logic applications include a 6-DOF spacecraft controller, collision-avoidance systems, and reinforcement-learning techniques. The commercial applications examined include a fuzzy autofocusing system, an air conditioning system, and an automobile transmission application. The practical use of fuzzy logic is set in the theoretical context of artificial neural systems (ANSs) to give the background for an overview of ANS research programs at NASA. The research and application programs include the Network Execution and Training Simulator and faster training algorithms such as the Difference Optimized Training Scheme. The networks are well suited for pattern-recognition applications such as predicting sunspots, controlling posture maintenance, and conducting adaptive diagnoses.
Document ID 19920047006
Acquisition Source Legacy CDMS
Document Conference Paper
Neuro-fuzzy
Overview
Pseudo outer-product based fuzzy neural networks

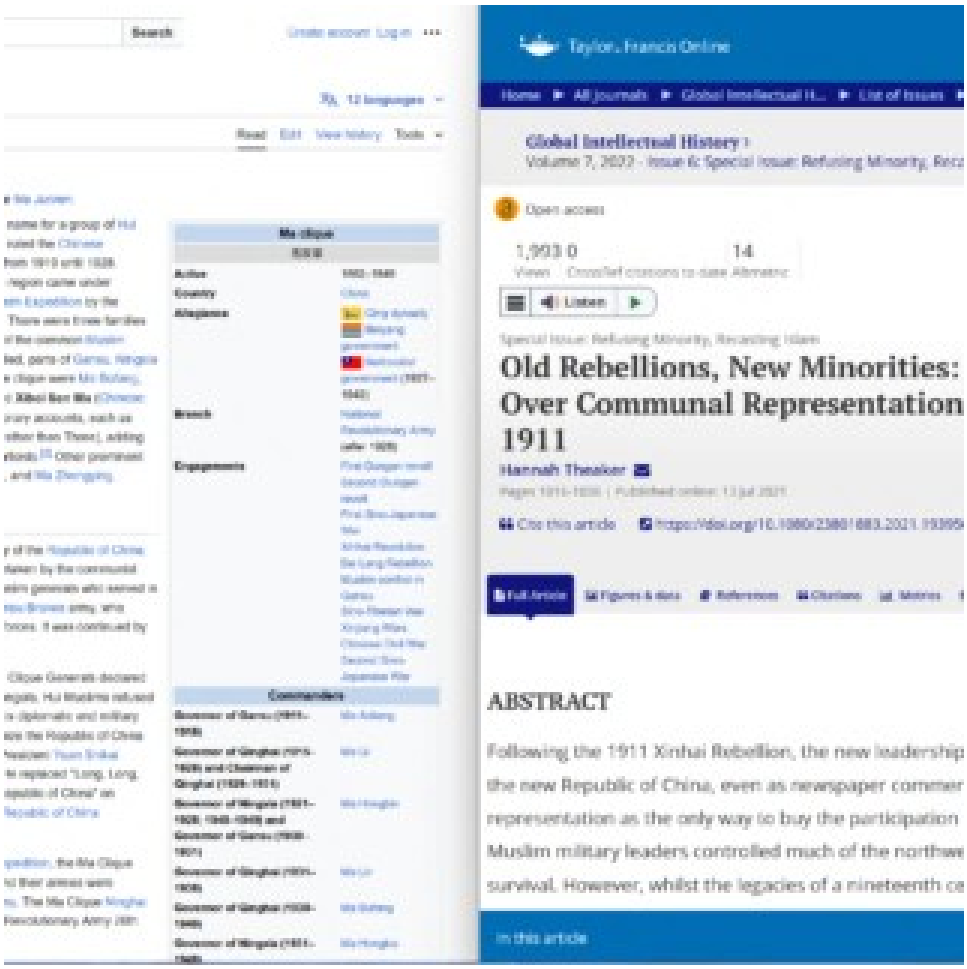
Taylor & Francis Online
Global Intellectual History
Open access
1,903 0
14
Listen
Old Rebellions, New Minorities: Over Communal Representation 1911
Hannah Theaker
ABSTRACT
Following the 1911 Xinhai Rebellion, the new leadership
the new Republic of China, even as newspaper commer
representation as the only way to buy the participation
Muslim military leaders controlled much of the northwe
survival. However, whilst the legacies of a nineteenth ce
In this article

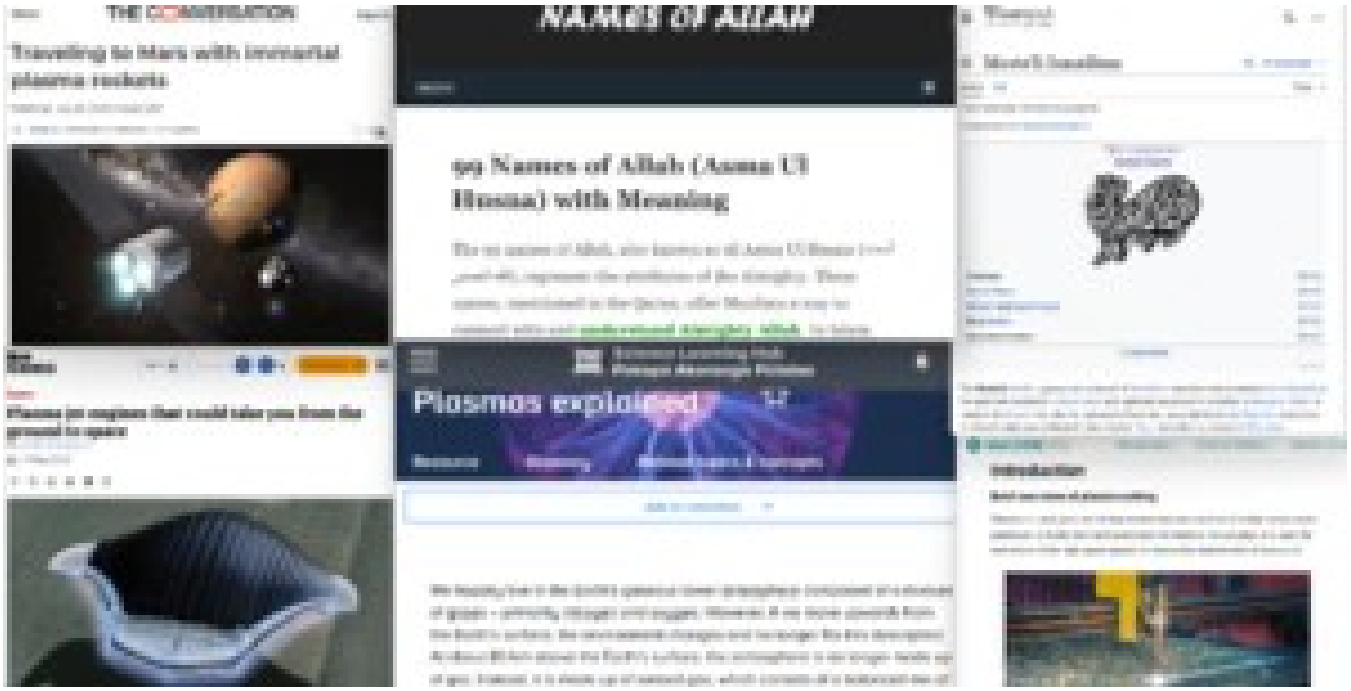
THE CONVERSATION
Traveling to Mars with immortal plasma rockets
NAMES OF ALLAH
99 Names of Allah (Asma Ul Husna) with Meaning
Plasmas explained

81 To make the Heart Tender (Ar-Riqaq) كتاب الرقاق

(4) Chapter: About hope and hoping too much (4) باب فِي الأَمَلِ وَطُولِهِ

Narrated 'Abdullah:

The Prophet (ﷺ) drew a square and then drew a line in the middle of it and let it extend outside the square and then drew several small lines attached to that central line, and said, "This is the human being, and this, (the square) in his lease of life, encircles him from all sides (or has encircled him), and this (line), which is outside (the square), is his hope, and these small lines are the calamities and troubles (which may befall him), and if one misses him, another will snap (i.e. overtake) him, and if the other misses him, a third will snap (i.e. overtake) him."

Reference : Sahih al-Bukhari 6417
In-book reference : Book 81, Hadith 6
USC-MSA web (English) reference : Vol. 8, Book 76, Hadith 426
(deprecated numbering scheme)

حَدَّثَنَا صَدَقَةُ بْنُ الْفَضْلِ، أَخْبَرَنَا يَحْيَى، عَنْ سُفْيَانَ، قَالَ حَدَّثَنِي أَبِي، عَنْ مُنْذِرٍ، عَنْ رَبِيعِ بْنِ خُثَيْمٍ، عَنْ عَبْدِ اللَّهِ ـ رضى الله عنه ـ قَالَ خَطَّ النَّبِيُّ صلى الله عليه وسلم خَطًّا مُرَبَّعًا، وَخَطَّ خَطًّا فِي الْوَسَطِ خَارِجًا مِنْهُ، وَخَطَّ خُطَطًا صِغَارًا إِلَى هَذَا الَّذِي فِي الْوَسَطِ، مِنْ جَانِبِهِ الَّذِي فِي الْوَسَطِ وَقَالَ " هَذَا الإِنْسَانُ، وَهَذَا أَجَلُهُ مُحِيطٌ بِهِ ـ أَوْ قَدْ أَحَاطَ بِهِ ـ وَهَذَا الَّذِي هُوَ خَارِجٌ أَمَلُهُ، وَهَذِهِ الْخُطَطُ الصِّغَارُ الأَعْرَاضُ، فَإِنْ أَخْطَأَهُ هَذَا نَهَشَهُ هَذَا، وَإِنْ أَخْطَأَهُ هَذَا نَهَشَهُ هَذَا ".

Report Error | Share | Copy ▼

Sahih al-Bukhari ▸ To make the Heart Tender (Ar-Riqaq) - كتاب الرقاق

Narrated 'Abdullah:

The Prophet drew a square and then drew a **line** in the middle of it and let it extend outside the square and then drew several small **lines** attached to that central **line**, and said, "This is the human being, and this, (the square) in his lease of life, encircles him from all sides (or has encircled him), and this (**line**), which is outside (the square), is his hope, and these small **lines** are the calamities and troubles (which may befall him), and if one misses him, an-other will snap (i.e. overtake) him, and if the other misses him, a third will snap (i.e. overtake) him."

Reference : Sahih al-Bukhari 6417
In-book reference : Book 81, Hadith 6
USC-MSA web (English) reference : Vol. 8, Book 76, Hadith 426
(deprecated numbering scheme)

حَدَّثَنَا صَدَقَةُ بْنُ الْفَضْلِ، أَخْبَرَنَا يَحْيَى، عَنْ سُفْيَانَ، قَالَ حَدَّثَنِي أَبِي، عَنْ مُنْذِرٍ، عَنْ رَبِيعِ بْنِ خُثَيْمٍ، عَنْ عَبْدِ اللَّهِ ـ رضى الله عنه ـ قَالَ خَطَّ النَّبِيُّ صلى الله عليه وسلم خَطًّا مُرَبَّعًا، وَخَطَّ خَطًّا فِي الْوَسَطِ خَارِجًا مِنْهُ، وَخَطَّ خُطَطًا صِغَارًا إِلَى هَذَا الَّذِي فِي الْوَسَطِ، مِنْ جَانِبِهِ الَّذِي فِي الْوَسَطِ وَقَالَ " هَذَا الإِنْسَانُ، وَهَذَا أَجَلُهُ مُحِيطٌ بِهِ ـ أَوْ قَدْ أَحَاطَ بِهِ ـ وَهَذَا الَّذِي هُوَ خَارِجٌ أَمَلُهُ، وَهَذِهِ الْخُطَطُ الصِّغَارُ الأَعْرَاضُ، فَإِنْ أَخْطَأَهُ هَذَا نَهَشَهُ هَذَا، وَإِنْ أَخْطَأَهُ هَذَا نَهَشَهُ هَذَا ".

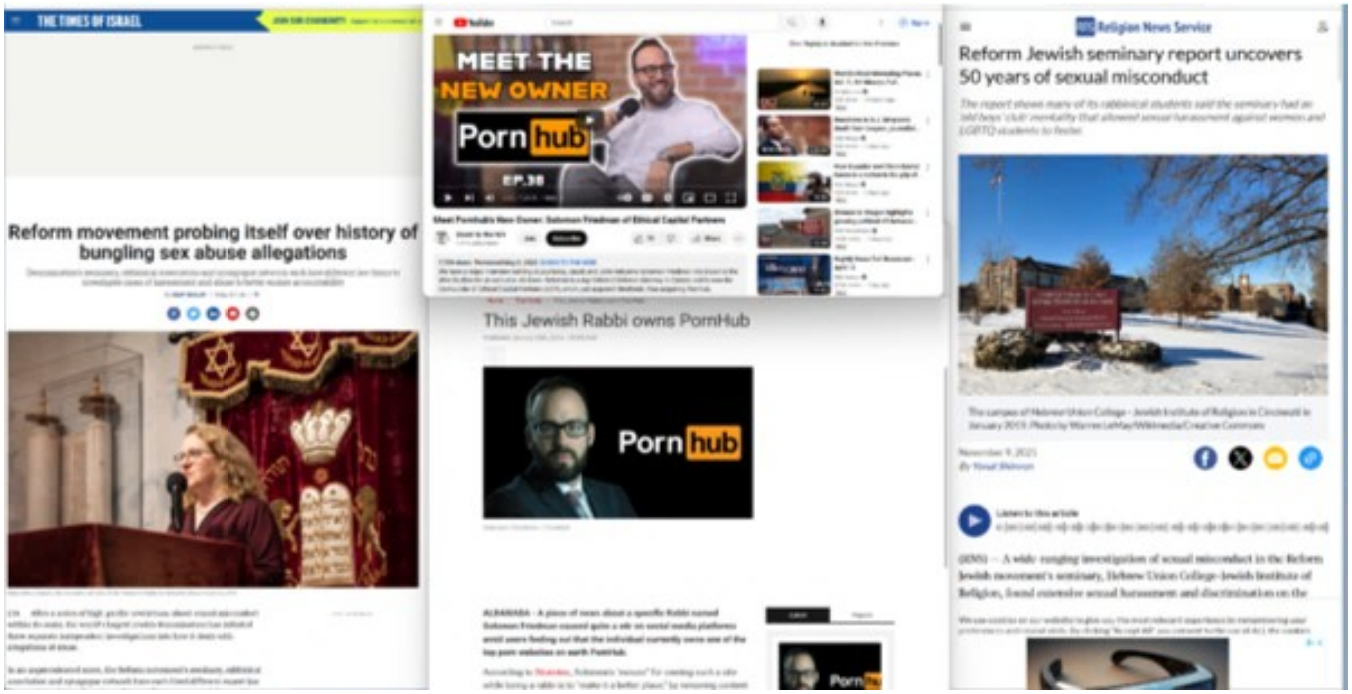

PRESS RELEASE

Leader Of Notorious Newark Heroin Distribution Ring Sentenced To 14 Years In Prison On Drug Conspiracy Charges

For Immediate Release

U.S. Attorney's Office, District of New Jersey

CRIME

Man arrested a returning from porn investiga

Jonathan Rosenblatt is facing minor after police reportedly officials said.

Jonathan Rosenblatt is facing 10 counts of

his home, officials said.

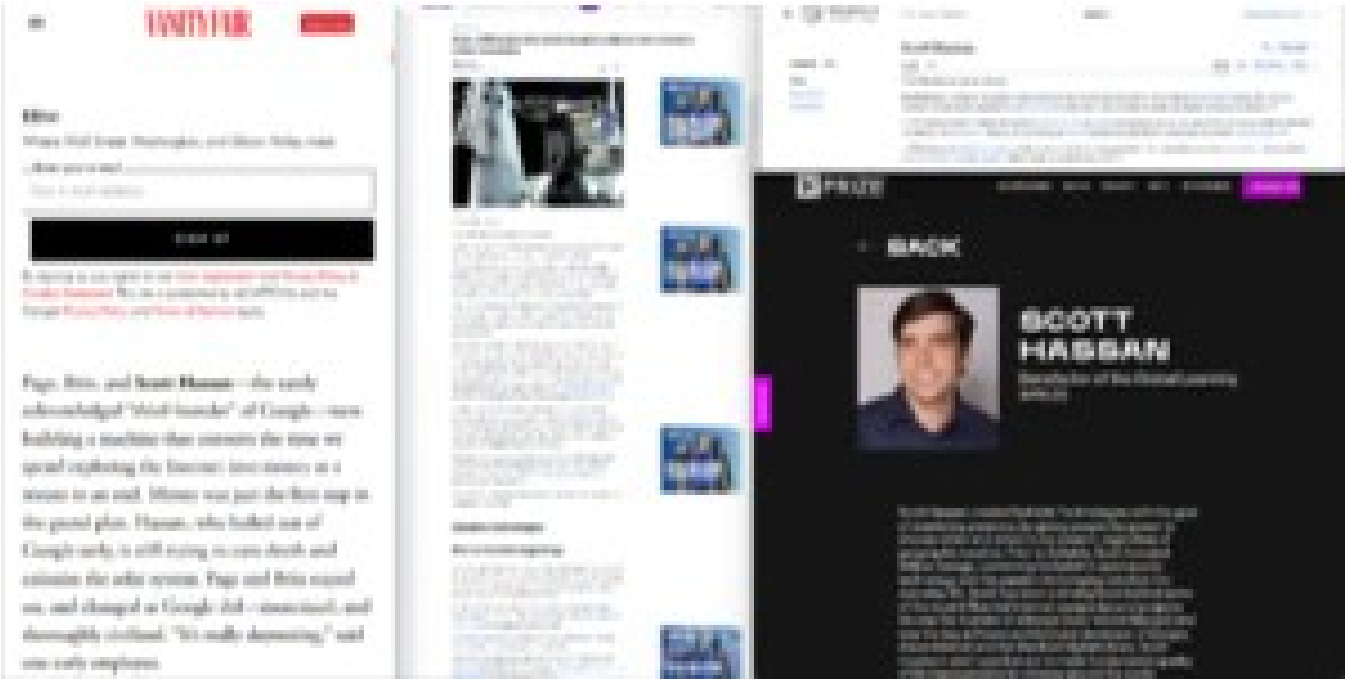

CNN World

Watch Listen Live TV Sign In

3. Flying machine

Saint Louis, MO

"Abbas ibn Firnas was the first person to make a real attempt to construct a flying machine and fly," said Hassani. In the 9th century he designed a winged apparatus, roughly resembling a bird costume. In his most famous trial near Cordoba in Spain, Firnas flew upward for a few moments, before falling to the ground and partially breaking his back. His designs would undoubtedly have been an inspiration for famed Italian artist and inventor Leonardo da Vinci's hundreds of years later, said Hassani.

Receive Fareed Zakaria's Global Briefing

Including insights and must-read world news

Email address

Activate Fareed's Briefing

4. University

In 859 a young princess named Fatima al-Fihri founded the first degree granting university in Fez, Morocco. Her sister Miriam founded an adjacent mosque and together the complex became the al-Qarawiyyin Mosque and University. Still operating almost 1,200 years later, Hassani says he hopes the center will remind people that learning is at the core of the Islamic tradition and that the story of the al-Fihri sisters will inspire young Muslim women around the world today.

5. Algebra

The word algebra comes from the title of a Persian mathematician's famous 9th century treatise "Kitab al-Jabr Wa l-Muqabala" which translates roughly as

Editor's Note. This story was

London (CNN) — Think of the

coffee, and Italy often springs

But in fact, Yemen is where t

Along with the first university

Muslim inventions that have

The origins of these fundame

from the bicycle to medical s

celebrating "the forgotten" h

"There's a note in our known

Greeks," professor Salim al-H

Technology and Civilisation,

"1001 Inventions" is now an

hopes the exhibition will high

like the Muslim empire that

and stretched as far as parts

Here Hassani shares his top

1. Surgery

Around the year 1,000, the

page illustrated encyclopedia

reference for the next 500 ye

discovered the sea of dissolv

second surgery had to be pe

performed the first caesarea

2. Coffee

The method of al-Rammah is the first in which wood ashes were used in the manufacture of saltpetre.

GUNPOWDER COMPOSITION FOR ROCKETS AND CANNON IN AR...

What is saltpetre used for? | What are the other methods? | How is saltpetre made?

People also ask

Why is al-Rammah's book important?

Who was Hasan al-Rammah?

Muslim Rocket Technology - Mus...

Hasan Al Rammah | Weapons a...

Lagari Hasan Celebi - The First Rocketeer - Forgotten Islamic ...

Zahrawi

Abbas Ibn Firnas

Inventions

Lagari Hasan Çelebi - Wikipedia

Overview | Accuracy | Popular culture | See also

WIRED

which—perish the thought—whiskey would not exist.

Torpedo *(13th century)*

What it is: The first self-propelled projectile for sea warfare.

Why it matters. The Chinese invented gunpowder, but Hassan al-Rammah got the idea of stuffing it into a metal case and shooting it across water to shock and awe an enemy ship. In The Book of Fighting on Horseback and With War Engines (1280), al-Rammah dubbed it a "self-moving and combustible egg." This spiny missile would be filled with saltpeter, flammable liquid, and metal filings. Once ignited, combustion would propel the torpedo to its target, where it might explode.

Start Previous: How to Mix an Exploding Drink, Rev Up Vintage Speakers, Flirt With Confidence Next: Wired Guide to the Tribunals - From GitmoTube to DivTube Missions

Get WIRED - $00 $5. SUBSCRIBE

WIKIPEDIA The Free Encyclopedia

Hasan al-Rammah

9 languages

Article | Talk | Tools

From Wikipedia, the free encyclopedia

Hasan al-Rammah (Arabic: حسن الرماح, died 1295) was a Syrian[1][2][3] Arab[4] chemist and engineer during the Mamluk Sultanate who studied gunpowders and explosives, and sketched prototype instruments of warfare, including the first torpedo.[5] Al-Rammah called his early torpedo "an egg which moves itself and burns." It was made of two sheet-pans of metal fastened together and filled with naphtha, metal filings, and potassium nitrate. It was intended to move across the surface of the water, propelled by a large rocket and kept on course by a small rudder.[5]

Al-Rammah devised several new types of gunpowder[6] and a new type of fuse and two types of lighters.[5]

References [edit]

1. ^ Riper, A. Bowdoin Van (2004). Rockets and Missiles: The Life Story of a Technology. Greenwood Publishing Group. ISBN 978-0-313-32745-7.
2. ^ Partington, J. R. (1999). A History of Greek Fire and Gunpowder. JHU Press. ISBN 978-0-8018-5954-9.
3. ^ Pacey, Arnold (1991). Technology in World Civilization: A Thousand-year History. MIT Press. ISBN 978-0-262-65075-3.
4. ^ Elgood, Robert (1995). Firearms of the Islamic World in the Tared Rajab Museum, Kuwait. I.B.Tauris. ISBN 978185043035.
5. ^ Hibbs, Joseph (23 February 2009). "Very, Very Early Torpedoes". Great History. Archived from the original on 2 November 2013. Retrieved 26 November 2013.
6. ^ ^ Partington, James Riddick (1999). A History of Greek Fire and Gunpowder. Baltimore, Maryland: Johns Hopkins University Press. p. 203. ISBN 0-8018-5954-9.
7. ^ Al-Hassan, Ahmad Y. (1992-03-27). Islamic Technology: An Illustrated History. (1st ed.). Cambridge : New York : Paris: Cambridge University Press. ISBN 978-0-521-42235-0.

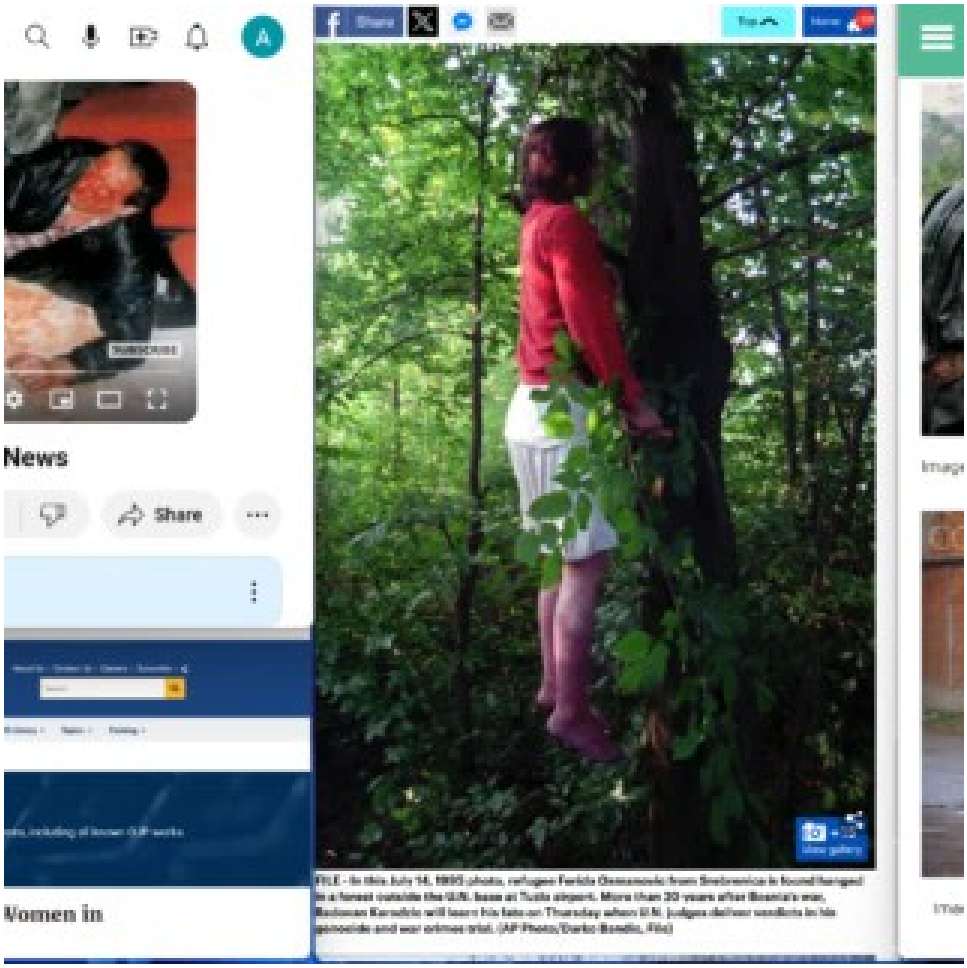

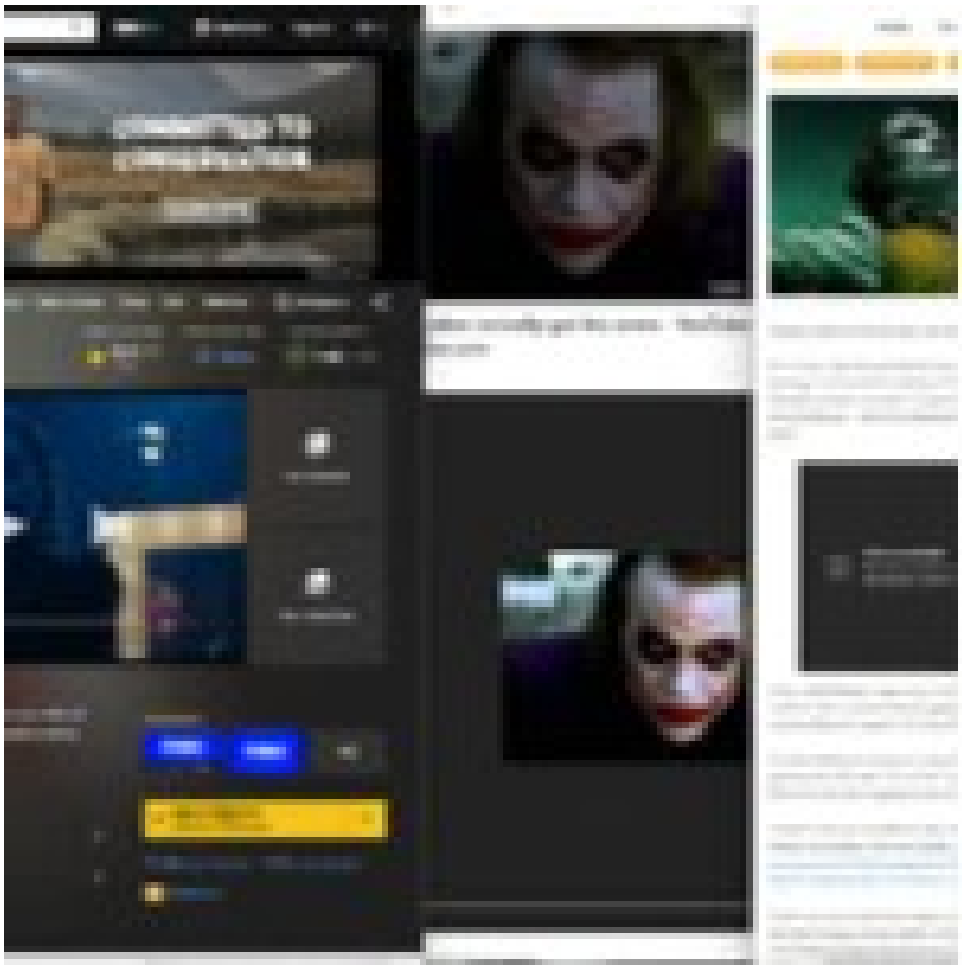

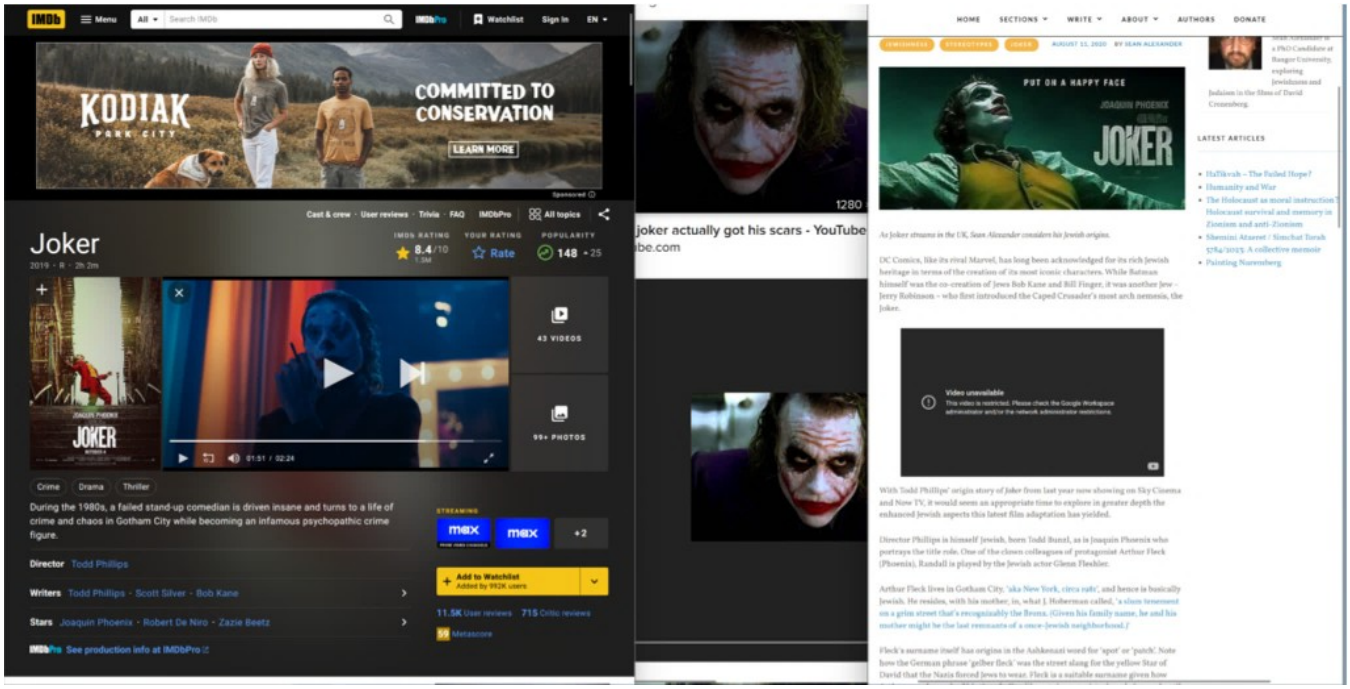
IMDb
Menu
Watchlist
Sign In
KODIAK
PARK CITY
COMMITTED TO CONSERVATION
LEARN MORE
Joker
2019 · R · 2h 2m
IMDb RATING
8.4/10
YOUR RATING
Rate
POPULARITY
148
43 VIDEOS
99+ PHOTOS
Crime
Drama
Thriller
During the 1980s, a failed stand-up comedian is driven insane and turns to a life of crime and chaos in Gotham City while becoming an infamous psychopathic crime figure.
Director Todd Phillips
Writers Todd Phillips · Scott Silver · Bob Kane
Stars Joaquin Phoenix · Robert De Niro · Zazie Beetz
Add to Watchlist
1280
joker actually got his scars - YouTube
HOME
SECTIONS
WRITE
ABOUT
AUTHORS
DONATE
PUT ON A HAPPY FACE
JOAQUIN PHOENIX
JOKER
LATEST ARTICLES
Video unavailable

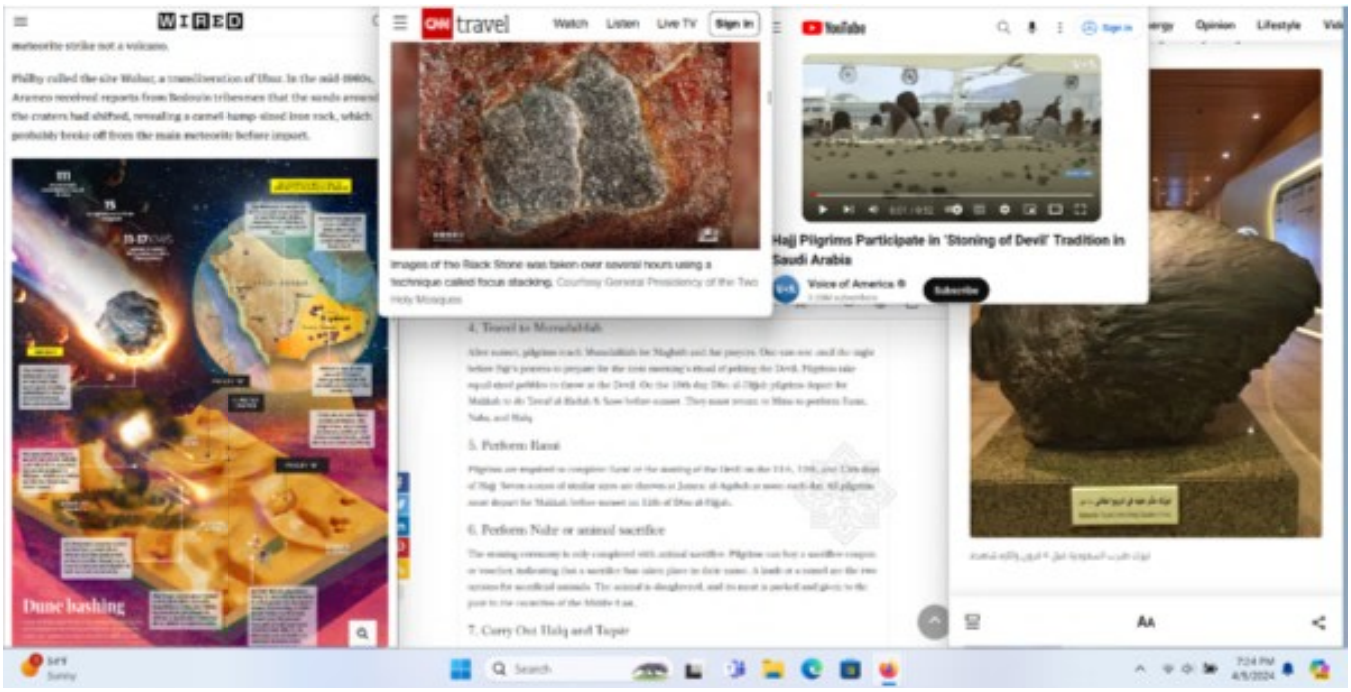

WIRED

meteorite strike not a volcano.

Philby called the site Wabar, a transliteration of Ubar. In the mid-1960s, Aramco received reports from Bedouin tribesmen that the sands around the craters had shifted, revealing a camel-hump-sized iron rock, which probably broke off from the main meteorite before impact.

Dune bashing

CNN travel

Watch Listen Live TV Sign in

Images of the Black Stone was taken over several hours using a technique called focus stacking. Courtesy General Presidency of the Two Holy Mosques

4. Travel to Muzadalifah

5. Perform Rami

6. Perform Nahr or animal sacrifice

7. Carry Out Halq and Taqsir

YouTube

Hajj Pilgrims Participate in 'Stoning of Devil' Tradition in Saudi Arabia

Voice of America

Subscribe

Opinion Lifestyle

WIRED

meteorite strike not a volcano.

Philby called the site Wabar, a transliteration of Ubar. In the mid-1960s, Aramco received reports from Bedouin tribesmen that the sands around the craters had shifted, revealing a camel-hump-sized iron rock, which probably broke off from the main meteorite before impact.

Dune bashing

CNN travel

Watch Listen Live TV Sign in

Images of the Black Stone was taken over several hours using a technique called focus stacking. Courtesy General Presidency of the Two Holy Mosques

4. Travel to Muzadalifah

After sunset, pilgrims reach Muzadalifah for Maghrib and Asr prayers. One can rest until the night before Fajr's prayers to prepare for the next morning's ritual of pelting the Devil. Pilgrims take equal sized pebbles to throw at the Devil. On the 10th day, Dhu al-Hijjah pilgrims depart for Makkah to do Tawaf al-Ifadah & Saee before sunset. They must return to Mina to perform Rami, Nahr, and Halq.

5. Perform Rami

Pilgrims are required to complete Rami or the stoning of the Devil on the 11th, 12th, and 13th days of Hajj. Seven stones of similar sizes are thrown at Jamrat al-Aqabah at noon each day. All pilgrims must depart for Makkah before sunset on 12th of Dhu al-Hijjah.

6. Perform Nahr or animal sacrifice

The stoning ceremony is only completed with animal sacrifice. Pilgrims can buy a sacrifice coupon or voucher, indicating that a sacrifice has taken place in their name. A lamb or a camel are the two options for sacrificial animals. The animal is slaughtered, and its meat is packed and given to the poor in the countries of the Middle East.

7. Carry Out Halq and Taqsir

YouTube

Hajj Pilgrims Participate in 'Stoning of Devil' Tradition in Saudi Arabia

Voice of America

3.25M subscribers

Subscribe

Opinion Lifestyle

نيزك ضرب السعودية قبل 4 قرون وأثاره شاهدة

54°F Sunny

Search

7:24 PM 4/5/2024

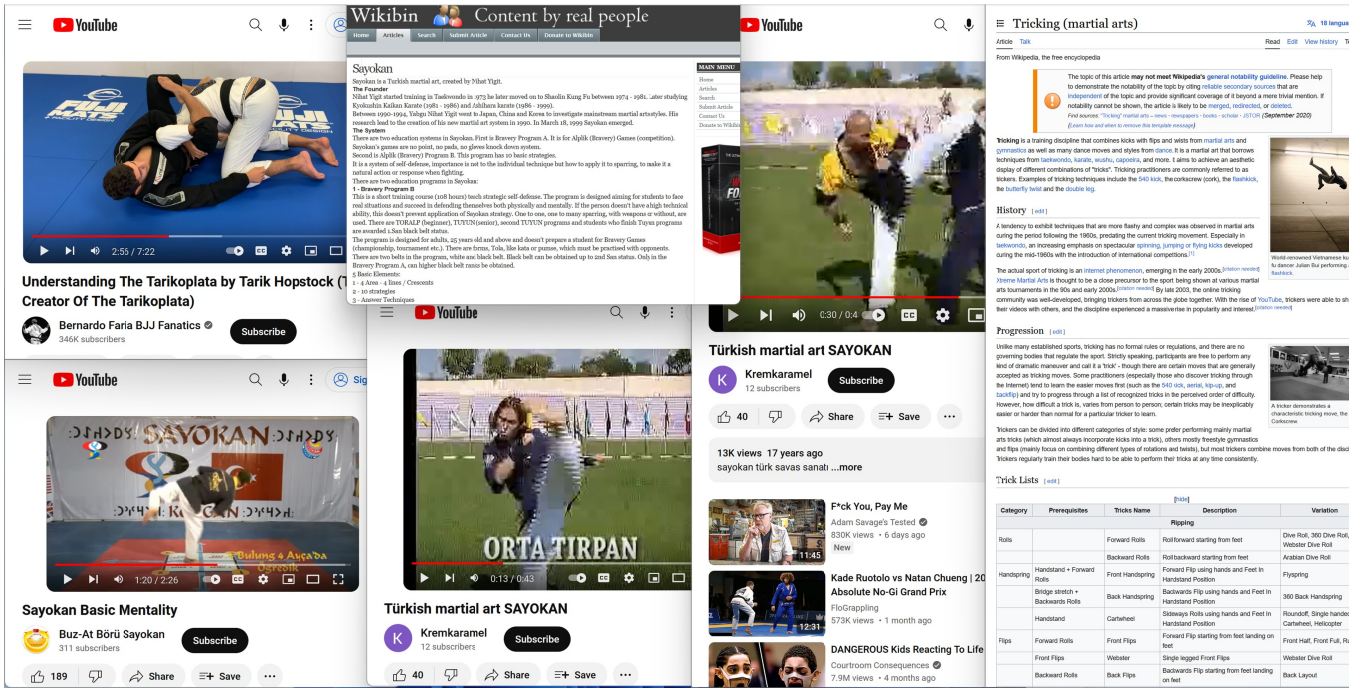
YouTube
Understanding The Tarikoplata by Tarik Hopstock (T
Creator Of The Tarikoplata)
Bernardo Faria BJJ Fanatics
346K subscribers
Subscribe
2:55 / 7:22
Wikibin
Content by real people
Sayokan
Sayokan is a Turkish martial art, created by Nihat Yigit.
Sayokan Basic Mentality
Buz-At Börü Sayokan
311 subscribers
1:20 / 2:26
ORTA TIRPAN
0:13 / 0:43
Türkish martial art SAYOKAN
Kremkaramel
12 subscribers
0:30 / 0:4
13K views 17 years ago
sayokan türk savas sanatı ...more
F*ck You, Pay Me
Adam Savage's Tested
830K views • 6 days ago
Kade Ruotolo vs Natan Chueng | 20
Absolute No-Gi Grand Prix
FloGrappling
573K views • 1 month ago
DANGEROUS Kids Reacting To Life
Courtroom Consequences
7.9M views • 4 months ago
Tricking (martial arts)
From Wikipedia, the free encyclopedia
History
Progression
Trick Lists

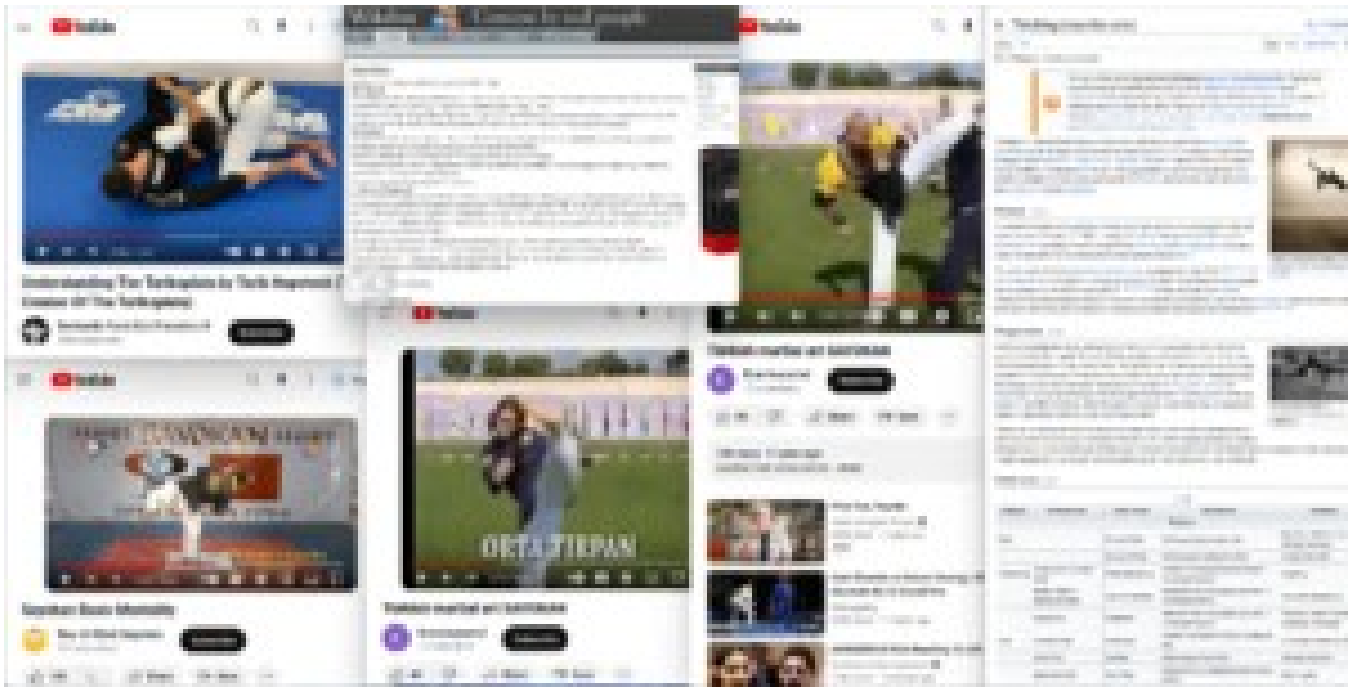

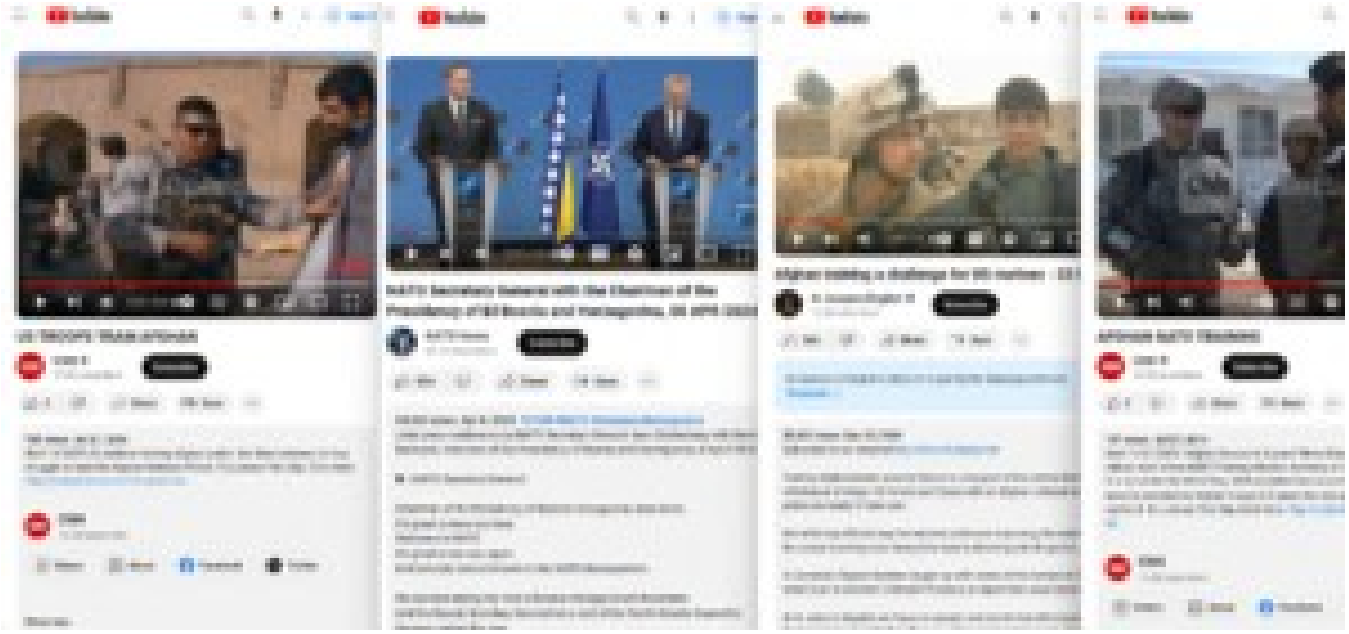

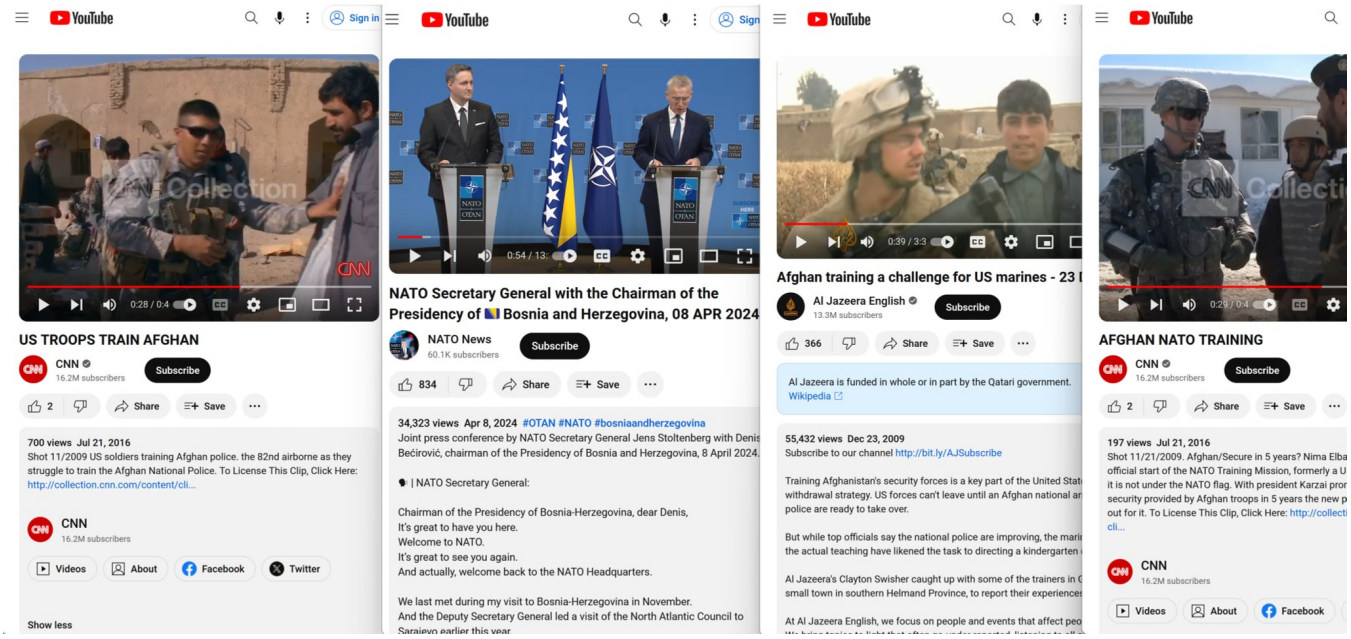
YouTube
Sign in
0:28 / 0:4
US TROOPS TRAIN AFGHAN
CNN
16.2M subscribers
Subscribe
2
Share
Save
700 views Jul 21, 2016
Shot 11/2009 US soldiers training Afghan police. the 82nd airborne as they struggle to train the Afghan National Police. To License This Clip, Click Here: http://collection.cnn.com/content/cli...
CNN
16.2M subscribers
Videos
About
Facebook
Twitter
Show less
YouTube
0:54 / 13:
NATO Secretary General with the Chairman of the Presidency of Bosnia and Herzegovina, 08 APR 2024
NATO News
60.1K subscribers
Subscribe
834
Share
Save
34,323 views Apr 8, 2024 #OTAN #NATO #bosniaandherzegovina
Joint press conference by NATO Secretary General Jens Stoltenberg with Denis Bećirović, chairman of the Presidency of Bosnia and Herzegovina, 8 April 2024.
| NATO Secretary General:
Chairman of the Presidency of Bosnia-Herzegovina, dear Denis,
It's great to have you here.
Welcome to NATO.
It's great to see you again.
And actually, welcome back to the NATO Headquarters.
We last met during my visit to Bosnia-Herzegovina in November.
And the Deputy Secretary General led a visit of the North Atlantic Council to Sarajevo earlier this year.
YouTube
0:39 / 3:3
Afghan training a challenge for US marines - 23
Al Jazeera English
13.3M subscribers
Subscribe
366
Share
Save
Al Jazeera is funded in whole or in part by the Qatari government.
Wikipedia
55,432 views Dec 23, 2009
Subscribe to our channel http://bit.ly/AJSubscribe
Training Afghanistan's security forces is a key part of the United Stat
withdrawal strategy. US forces can't leave until an Afghan national ar
police are ready to take over.
But while top officials say the national police are improving, the mari
the actual teaching have likened the task to directing a kindergarten
Al Jazeera's Clayton Swisher caught up with some of the trainers in
small town in southern Helmand Province, to report their experiences
At Al Jazeera English, we focus on people and events that affect peo
YouTube
0:29 / 0:4
AFGHAN NATO TRAINING
CNN
16.2M subscribers
Subscribe
2
Share
Save
197 views Jul 21, 2016
Shot 11/21/2009. Afghan/Secure in 5 years? Nima Elba
official start of the NATO Training Mission, formerly a U
it is not under the NATO flag. With president Karzai pror
security provided by Afghan troops in 5 years the new p
out for it. To License This Clip, Click Here: http://collecti
cli...
CNN
16.2M subscribers
Videos
About
Facebook

Explosive Gunpowder and the First Cannon

BY MSW | JUNE 7, 2017 | ADD A COMMENT | 10 MIN READ

LAST UPDATED: JUNE 7, 2017 4:05 PM

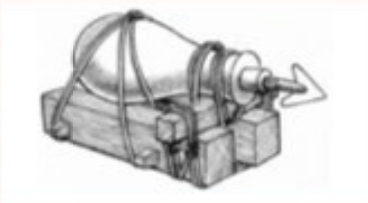

The pot de fer, known to the Arabs as midfa, was the ancestor of all subsequent forms of cannon. Materials evolved from bamboo to wood to iron quickly enough for the Egyptian Mamelukes to employ the weapon against the Mongols at the battle of Ain Jalut in 1260, which ended the Mongol advance into the Mediterranean world. A wooden cup on the end of the arrow trapped gas behind the projectile.

© Ian Heath 1978

MAMLUK ENGINEER WITH MIDFA

A certain al-Hassan al-Rammah describes and illustrates the Midfa in a work of c. 1280-1290. It was clearly an early firearm, made of wood with a barrel only as deep as its muzzle width, used to fire Bunduks (?bullets) or feathered bolts. The charge filled a third of

Midfa, the Egyptian secret weapon used to defeat the Mongol army in the 13th century

Stephen Nartey | March 15, 2023

Hand cannon being used by a soldier/Photo credit: Wikipedia

In the 12th century, there was a wave of Christian crusaders determined to convert other religions and pagan worshipers into their folds. This campaign was spearheaded by the Mongol army, which was led by the Turk, Kitbuga. Their raid started with Syria in 1259 and swept through Damascus and Aleppo till the caravan made a stopover at the Mediterranean Sea. They had plans to take over Egypt's capital, Cairo, but decided to give the rulers an option to submit or be forced into submission. The Mongol envoy sent to Mamlūk sultan, al-Muẓaffar Sayf al-Dīn Quṭuz, returned with a strong warning from the Egyptian ruler, emphasizing they were not walkovers.

Still angered by the proposal of the Mongolian army, the Mumluks, led by Qutuz, waged a military expedition against the Mongolian forces in Gaza. They fought a Mongol army of 20,000 at Ain Jalut, which is also known as Goliath's spring. The leverage the Mamluks exercised over the Mongol army was due to army General Baybars' familiarity with the terrain since his teenage years when he was once held there as a fugitive. His strategy enabled the Mamluks to subdue the Mongol forces on the battlefield, according to Britannica.

The plan was to capitalize on one of the tactics of the Mongols where they feign interest in trapping their enemies. While the Mongols followed the bait, his army hid behind trees in wait to ambush the enemy forces. When their adversaries fell for the trick, the Mamluk army attacked them from all sides, leaving them with a heavy blow of assault from a sea of arrows. Though the Mongols fought hard and viciously, the Mumluks won the battle that day.

WEAPONS AND WARFARE

Military History | Categories | Articles | Weapons and Warfare Store | Newsletter

WEAPONS AND WARFARE > BLOG > WEAPONS > EXPLOSIVE GUNPOWDER AND THE FIRST CANNON

Explosive Gunpowder and the First Cannon

BY MSW | JUNE 7, 2017 | ADD A COMMENT | 10 MIN READ

LAST UPDATED: JUNE 7, 2017 4:05 PM

SHARE

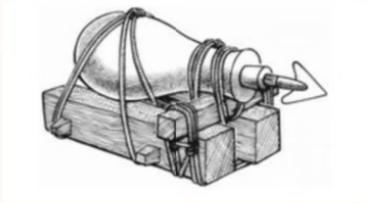

The pot de fer, known to the Arabs as midfa, was the ancestor of all subsequent forms of cannon. Materials evolved from bamboo to wood to iron quickly enough for the Egyptian Mamelukes to employ the weapon against the Mongols at the battle of Ain Jalut in 1260, which ended the Mongol advance into the Mediterranean world. A wooden cup on the end of the arrow trapped gas behind the projectile.

© Ian Heath 1978

MAMLUK ENGINEER WITH MIDFA

A certain al-Hassan al-Rammah describes and illustrates the Midfa in a work of c. 1280-1290. It was clearly an early firearm, made of wood with a barrel only as deep as its muzzle width, used to fire Bunduks (?bullets) or feathered bolts. The charge filled a third of

F2FAFRICA.COM > HISTORY

Midfa, the Egyptian secret weapon used to defeat the Mongol army in the 13th century

Stephen Nartey | March 15, 2023

Hand cannon being used by a soldier/Photo credit: Wikipedia

In the 12th century, there was a wave of Christian crusaders determined to convert other religions and pagan worshipers into their folds. This campaign was spearheaded by the Mongol army, which was led by the Turk, Kitbuga. Their raid started with Syria in 1259 and swept through Damascus and Aleppo till the caravan made a stopover at the Mediterranean Sea. They had plans to take over Egypt's capital, Cairo, but decided to give the rulers an option to submit or be forced into submission. The Mongol envoy sent to Mamlūk sultan, al-Muẓaffar Sayf al-Dīn Quṭuz, returned with a strong warning from the Egyptian ruler, emphasizing they were not walkovers.

Still angered by the proposal of the Mongolian army, the Mumluks, led by Qutuz, waged a military expedition against the Mongolian forces in Gaza. They fought a Mongol army of 20,000 at Ain Jalut, which is also known as Goliath's spring. The leverage the Mamluks exercised over the Mongol army was due to army General Baybars' familiarity with the terrain since his teenage years when he was once held there as a fugitive. His strategy enabled the Mamluks to subdue the Mongol forces on the battlefield, according to Britannica.

The plan was to capitalize on one of the tactics of the Mongols where they feign interest in trapping their enemies. While the Mongols followed the bait, his army hid behind trees in wait to ambush the enemy forces. When their adversaries fell for the trick, the Mamluk army attacked them from all sides, leaving them with a heavy blow of assault from a sea of arrows. Though the Mongols fought hard and viciously, the Mumluks won the battle that day.

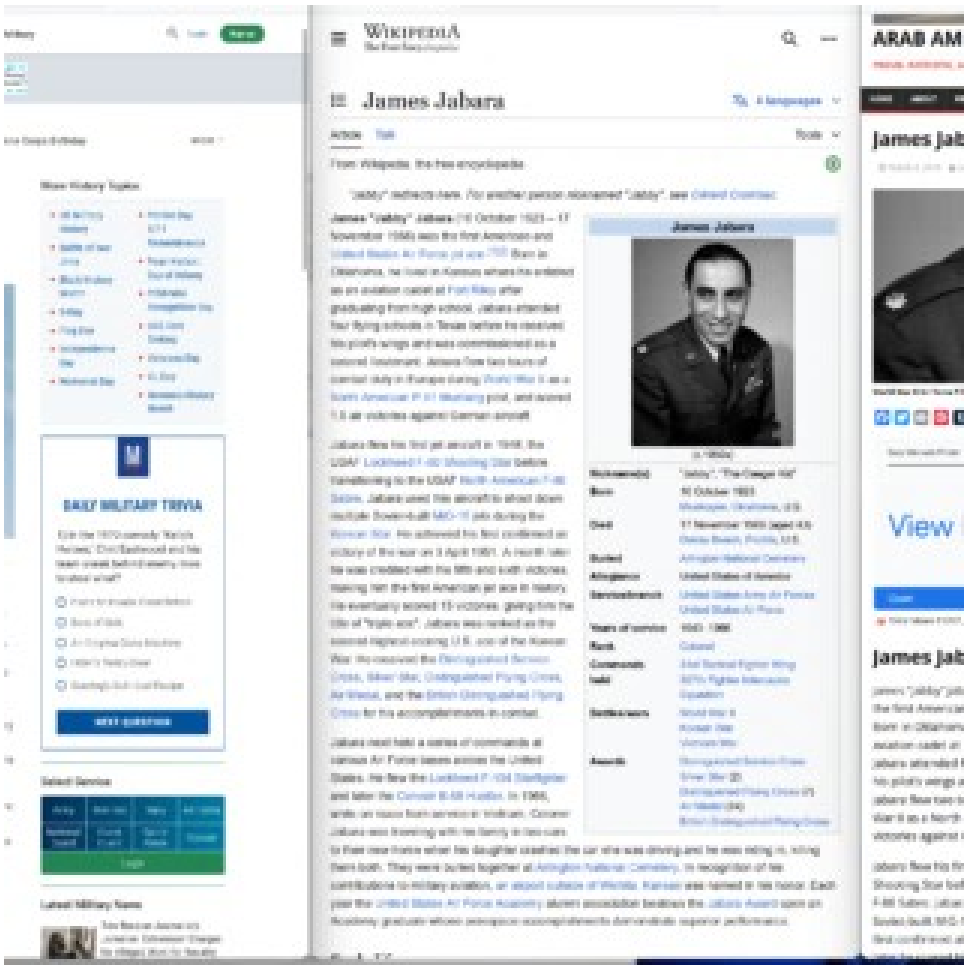

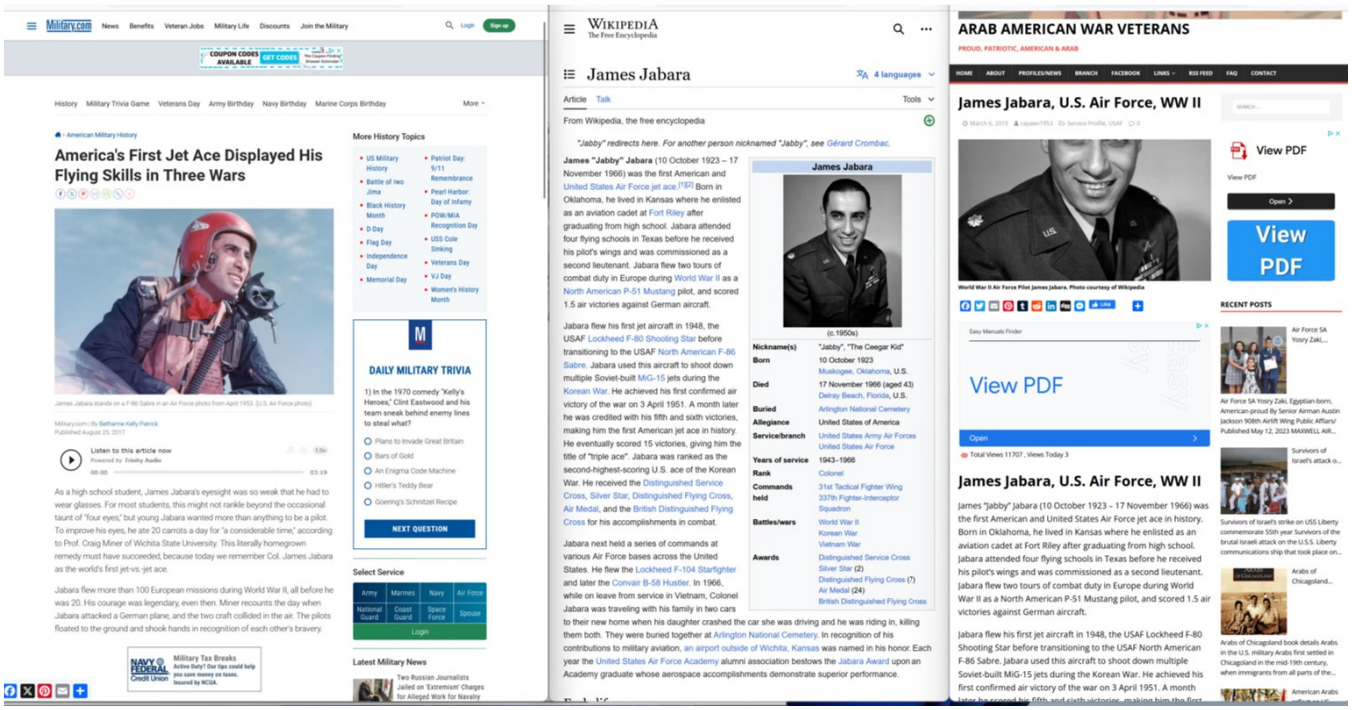

Military.com News Benefits Veteran Jobs Military Life Discounts Join the Military

COUPON CODES AVAILABLE GET CODES

History Military Trivia Game Veterans Day Army Birthday Navy Birthday Marine Corps Birthday More

American Military History

America's First Jet Ace Displayed His Flying Skills in Three Wars

James Jabara stands on a F-86 Sabre in an Air Force photo from April 1953. (U.S. Air Force photo)

Military.com | By Bethanne Kelly Patrick
Published August 25, 2017

Listen to this article now
Powered by Trinity Audio
00:00 03:19

As a high school student, James Jabara's eyesight was so weak that he had to wear glasses. For most students, this might not rankle beyond the occasional taunt of "four eyes," but young Jabara wanted more than anything to be a pilot. To improve his eyes, he ate 20 carrots a day for "a considerable time," according to Prof. Craig Miner of Wichita State University. This literally homegrown remedy must have succeeded, because today we remember Col. James Jabara as the world's first jet-vs.-jet ace.

Jabara flew more than 100 European missions during World War II, all before he was 20. His courage was legendary, even then. Miner recounts the day when Jabara attacked a German plane, and the two craft collided in the air. The pilots floated to the ground and shook hands in recognition of each other's bravery.

NAVY FEDERAL Credit Union — Military Tax Breaks: Active Duty? Our tips could help you save money on taxes. Insured by NCUA.

More History Topics

- US Military History
- Battle of Iwo Jima
- Black History Month
- D-Day
- Flag Day
- Independence Day
- Memorial Day
- Patriot Day: 9/11 Remembrance
- Pearl Harbor: Day of Infamy
- POW/MIA Recognition Day
- USS Cole Sinking
- Veterans Day
- VJ Day
- Women's History Month

DAILY MILITARY TRIVIA

1) In the 1970 comedy "Kelly's Heroes," Clint Eastwood and his team sneak behind enemy lines to steal what?

- Plans to invade Great Britain
- Bars of Gold
- An Enigma Code Machine
- Hitler's Teddy Bear
- Goering's Schnitzel Recipe

NEXT QUESTION

Select Service

Army	Marines	Navy	Air Force
National Guard	Coast Guard	Space Force	Spouse

Login

Latest Military News

Two Russian Journalists Jailed on 'Extremism' Charges for Alleged Work for Navalny

WIKIPEDIA The Free Encyclopedia

James Jabara

4 languages

Article Talk Tools

From Wikipedia, the free encyclopedia

"Jabby" redirects here. For another person nicknamed "Jabby", see Gérard Crombac.

James "Jabby" Jabara (10 October 1923 – 17 November 1966) was the first American and United States Air Force jet ace.[1][2] Born in Oklahoma, he lived in Kansas where he enlisted as an aviation cadet at Fort Riley after graduating from high school. Jabara attended four flying schools in Texas before he received his pilot's wings and was commissioned as a second lieutenant. Jabara flew two tours of combat duty in Europe during World War II as a North American P-51 Mustang pilot, and scored 1.5 air victories against German aircraft.

Jabara flew his first jet aircraft in 1948, the USAF Lockheed F-80 Shooting Star before transitioning to the USAF North American F-86 Sabre. Jabara used this aircraft to shoot down multiple Soviet-built MiG-15 jets during the Korean War. He achieved his first confirmed air victory of the war on 3 April 1951. A month later he was credited with his fifth and sixth victories, making him the first American jet ace in history. He eventually scored 15 victories, giving him the title of "triple ace". Jabara was ranked as the second-highest-scoring U.S. ace of the Korean War. He received the Distinguished Service Cross, Silver Star, Distinguished Flying Cross, Air Medal, and the British Distinguished Flying Cross for his accomplishments in combat.

Jabara next held a series of commands at various Air Force bases across the United States. He flew the Lockheed F-104 Starfighter and later the Convair B-58 Hustler. In 1966, while on leave from service in Vietnam, Colonel Jabara was traveling with his family in two cars to their new home when his daughter crashed the car she was driving and he was riding in, killing them both. They were buried together at Arlington National Cemetery. In recognition of his contributions to military aviation, an airport outside of Wichita, Kansas was named in his honor. Each year the United States Air Force Academy alumni association bestows the Jabara Award upon an Academy graduate whose aerospace accomplishments demonstrate superior performance.

James Jabara

(c.1950s)

Nickname(s)	"Jabby", "The Ceegar Kid"
Born	10 October 1923 Muskogee, Oklahoma, U.S.
Died	17 November 1966 (aged 43) Delray Beach, Florida, U.S.
Buried	Arlington National Cemetery
Allegiance	United States of America
Service/branch	United States Army Air Forces United States Air Force
Years of service	1943–1966
Rank	Colonel
Commands held	31st Tactical Fighter Wing 337th Fighter-Interceptor Squadron
Battles/wars	World War II Korean War Vietnam War
Awards	Distinguished Service Cross Silver Star (2) Distinguished Flying Cross (7) Air Medal (24) British Distinguished Flying Cross

ARAB AMERICAN WAR VETERANS

PROUD, PATRIOTIC, AMERICAN & ARAB

HOME ABOUT PROFILES/NEWS BRANCH FACEBOOK LINKS RSS FEED FAQ CONTACT

James Jabara, U.S. Air Force, WW II

March 6, 2019 | rayaan1953 | Service Profile, USAF | 0

World War II Air Force Pilot James Jabara. Photo courtesy of Wikipedia

Easy Manuals Finder

View PDF

Open

Total Views 11707 , Views Today 3

James Jabara, U.S. Air Force, WW II

James "Jabby" Jabara (10 October 1923 – 17 November 1966) was the first American and United States Air Force jet ace in history. Born in Oklahoma, he lived in Kansas where he enlisted as an aviation cadet at Fort Riley after graduating from high school. Jabara attended four flying schools in Texas before he received his pilot's wings and was commissioned as a second lieutenant. Jabara flew two tours of combat duty in Europe during World War II as a North American P-51 Mustang pilot, and scored 1.5 air victories against German aircraft.

Jabara flew his first jet aircraft in 1948, the USAF Lockheed F-80 Shooting Star before transitioning to the USAF North American F-86 Sabre. Jabara used this aircraft to shoot down multiple Soviet-built MiG-15 jets during the Korean War. He achieved his first confirmed air victory of the war on 3 April 1951. A month

View PDF

View PDF

Open

View PDF

RECENT POSTS

Air Force SA Yosry Zaki,...

Survivors of Israel's attack o...

Survivors of Israel's strike on USS Liberty commemorate 55th year Survivors of the brutal Israeli attack on the U.S.S. Liberty communications ship that took place on...

Arabs of Chicagoland...

Arabs of Chicagoland book details Arabs in the U.S. military Arabs first settled in Chicagoland in the mid-19th century, when immigrants from all parts of the...

American Arabs

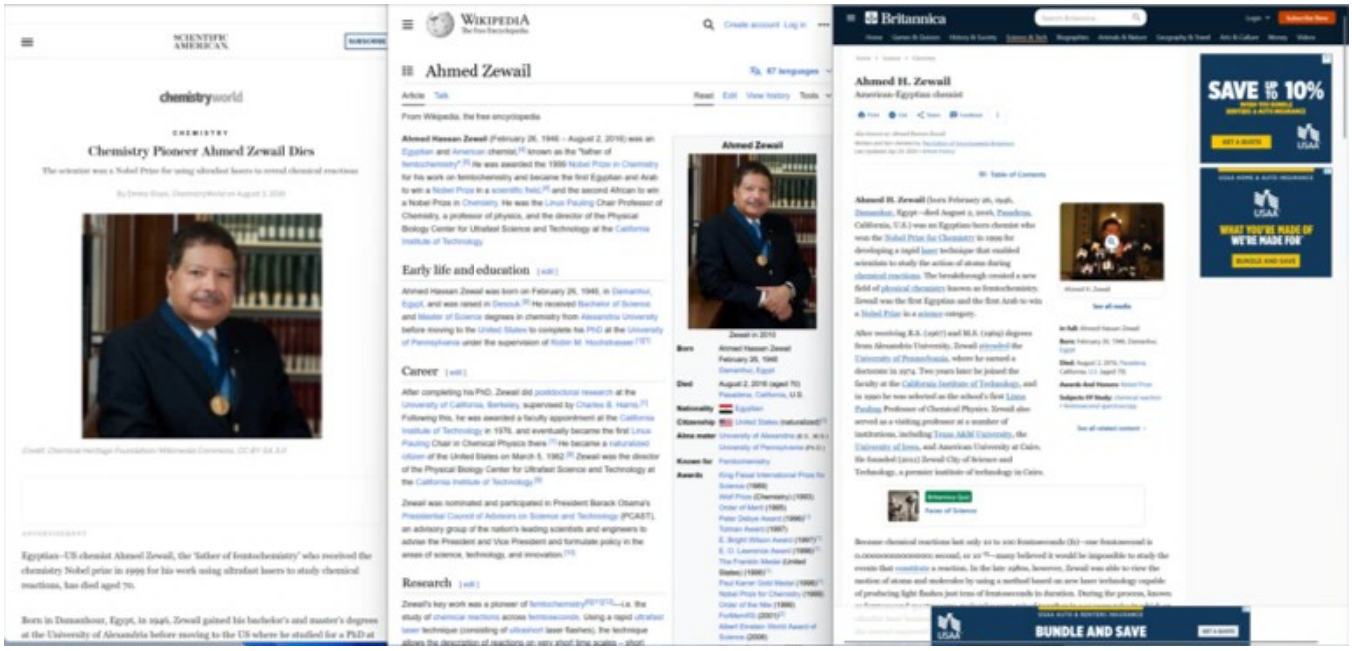

SCIENTIFIC AMERICAN

chemistryworld

CHEMISTRY

Chemistry Pioneer Ahmed Zewail Dies

The scientist won a Nobel Prize for using ultrafast lasers to reveal chemical reactions

Egyptian–US chemist Ahmed Zewail, the 'father of femtochemistry' who received the chemistry Nobel prize in 1999 for his work using ultrafast lasers to study chemical reactions, has died aged 70.

Born in Damanhour, Egypt, in 1946, Zewail gained his bachelor's and master's degrees at the University of Alexandria before moving to the US where he studied for a PhD at

WIKIPEDIA The Free Encyclopedia

Ahmed Zewail

From Wikipedia, the free encyclopedia

Ahmed Hassan Zewail (February 26, 1946 – August 2, 2016) was an Egyptian and American chemist, known as the "father of femtochemistry". He was awarded the 1999 Nobel Prize in Chemistry for his work on femtochemistry and became the first Egyptian and Arab to win a Nobel Prize in a scientific field, and the second African to win a Nobel Prize in Chemistry. He was the Linus Pauling Chair Professor of Chemistry, a professor of physics, and the director of the Physical Biology Center for Ultrafast Science and Technology at the California Institute of Technology.

Early life and education

Career

Research

Britannica

Ahmed H. Zewail

American-Egyptian chemist

SAVE UP TO 10%

WHAT YOU'RE MADE OF WE'RE MADE FOR

BUNDLE AND SAVE

AI bees

Login

Get a Demo

Rana el Kaliouby: The Mother of Emotion Recognition Tech

Read more about Dr. Rana el Kaliouby, the mother of emotion recognition technology and a pioneer in Emotion AI, the next frontier of artificial intelligence.

- Birthplace: Cairo, Egypt
- Industry: Tech
- Success: CEO and Co-Founder of Affectiva
- Recognition: Forbes America's Top 50 Women In

Massachusetts Institute of Technology

:) Affectiva

siliconrepublic

PEOPLE | *Rana el Kaliouby. Image: Affectiva*

From Cairo to Cambridge: One scientist's quest to humanise AI

by Lisa Ardill 22 MAY 2020 SAVE ARTICLE

Scientist, entrepreneur and author Rana el Kaliouby discusses her journey from Egypt to working on emotion AI at the MIT Media Lab.

Rana el Kaliouby is co-founder and CEO of Affectiva, a Boston-based emotion-recognition tech firm that grew out of MIT's Media Lab.

WIRED SECURITY POLITICS GEAR BACKCHANNEL BUSINESS SCIENCE CULTURE IDEAS MERCH SIGN IN SUBSCRIBE

Bringing emotional intelligence to technology with Rana el Kaliouby

Can machines finally understand what humans are feeling? Artificial intelligence pioneer Rana el Kaliouby discusses the science behind Emotion AI

THE RECENT SUCCESS IN the accurate analysis of facial expressions and measurement in emotion and engagement has paved a new direction of how we use artificial intelligence to improve the way we live and interact with each other. This shift from identification technology, such as facial recognition, to human perception AI – technology that can understand human sentiment – is the driving force behind Rana el Kaliouby's work.

Inspired by her own experience with years of long-distance communication virtually and digitally, el Kaliouby and her team at Affectiva are developing technology that can comprehend human engagement. This shift comes at an important time – political polarisation suggests that empathy is diminishing and the current COVID-19 pandemic has heightened the need for emotional context, as hundreds of millions of people find themselves physically isolated from others.

ADVERTISEMENT

New Salesforce Research
Salesforce News

"Technology has a lot of cognitive intelligence, but no emotional intelligence – which is a problem for not only how we interface with technologies but, more importantly how we connect and communicate with one another."

In this punchy virtual briefing hosted by Greg Williams, Editor of WIRED with Rana el Kaliouby, co-founder and

TRENDING NOW

Hacker Breaks Down 26 Hacking Scenes From Movies & TV

MOST POPULAR

GEAR
14 Last-Minute Deals From Home Depot and Lowe's Spring Sale Events
MATT JANCER

GEAR

Get a year of WIRED - now only ~~$2.50~~ $1 per month. SUBSCRIBE NOW

Gymnastics Products | Site Map | Shop | Cart | Checkout

Gymnastics Zone

Gymnastics Innovation

advert

GYMNASTICS PRODUCTS | SITE MAP | SHOP | CART | CHECKOUT

You are here: Home > Ancient Gymnastics History

Ancient Gymnastics History

Posted on December 9, 2010 by Gymnastics Zone in Articles

There is little to no direct knowledge available about the earliest times of man's gymnastics activities. There is no doubt among historians that people performed gymnastics and gymnastics-related activities like tumbling, jumping, swinging movements and group acrobatics early in the history of mankind in a number of areas around the world.

The History of Sport, Exercise and Physical Fitness

Gymnastics is one of the world's oldest physical activities and sports and its roots can be traced back thousands of years. There is evidence of early forms of gymnastics in the ancient civilizations in the Middle East and Asia. Gymnastics, in the form of acrobatics, calisthenics, precision drills and disciplined exercise has been around since ancient times.

7000 Years and Counting

Gymnastics was most likely first depicted in Egyptians artifacts. The earliest known physical evidence of gymnastics can be found in the art of ancient Egypt, where female acrobats performed for the Pharaohs and the Egyptian nobility. Acrobats entertained Egyptian nobility around 7,000 years ago judging by ancient frescoes. Many of these drawings have been dated and authenticated as far back as 5000 BC. These Egyptian hieroglyphs depict such gymnastics activities as backbend variations and partner stunts.

No Bull Vaulting

Beginning about 2,700 BC, acrobats would vault over the backs of bulls on the island of Crete when the Minoan civilization flourished. This is recorded in a well-known fresco from Crete at the palace at Knossos. It depicts a vaulter performing what is either a cartwheel or handspring over a charging bull.

No Warm-Ups and No Practice Vaults

The art of bull leaping as developed in Minoan Crete was performed by both men and women. The athlete would run toward a charging bull, grab its horns, and when tossed into the air, would execute various aerial movements, landing on the bull's

alamy | Images | Videos | Creative | More | About us | Sell | Pricing | Sign in

Ancient Egyptian tumblers / acrobats performing acrobatics. Engraving after an egyptian fresco.

Captions are provided by our contributors.

ID: ERH3FW | Preview | Save | Share

AcroSchool

Watch on Numec

Who Invented Acrobatics?

While it's impossible to know exactly who invented acrobatics, the Ancient Egyptians are widely thought to be the first people to record it through their captivating art and literature.

Acrobatics has emerged from traditions all around the world, and we have proof of it that comes from many thousands of years ago. Depictions of female acrobatic dancers performing feats like backbends and other acrobatic moves have been discovered at ancient sites.

Image credit: Ancient.eu

For example, one compelling Ancient Egyptian (image above), remaining on a 19th Dynasty fresco dating as far back as 1297-1185 BC, shows a young woman contorted into the familiar bridge pose that is still practiced today by many acrobats, dancers, and yogis.

What Do Acrobats Do in a Circus?

Is Acrobatics (Acro Dance) and Gymnastics the Same Thing?

Acrobatics for Kid

Home Acrobatics Exercises for Complete Beginners

Disclosure

We are a participant in the Amazon Services LLC Associates Program, an affiliate advertising program designed to provide a means for us to earn fees by linking to Amazon.com and other affiliated sites. To keep this site running, we are compensated for referring traffic and business to these companies.

British Gymnastics

Gymnastics Northern Ireland

GYMNASTICS NORTHERN IRELAND

Home of Northern Ireland Gymnastics Association

Northern Ireland Gymnastics

About GNI
Latest News
Safeguarding »
Courses
Commonwealth Games 2022
Northern Ireland Awards
AccessNI »
External Funding
Clubmark NI »
Events
Downloads
Job Opportunities
Contact Us »
Useful Contacts

Disciplines

Acrobatic
Aerobic
Disability Gymnastics for All
Mens Artistic
Rhythmic
Trampolining »

About Acrobatic Gymnastics

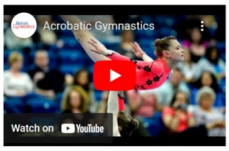

Acrobatic Gymnastics – a balancing act

Practised by both men and women, Acrobatic Gymnastics is amongst the oldest known sports practiced by the ancient Egyptians. The name comes from the Greek word 'acrobateo', meaning to rise or go forth.

Acrobatic Gymnastics is a modern and artistic discipline, which requires an extraordinary amount of courage and trust amongst gymnasts.

Acrobatic routines are choreographed to music and presented on a 12 X 12 metre sprung floor surface, Acrobatic Gymnastics is full of expression and provides gymnasts with a stage on which to shine.

In official competitions, Acrobatic Gymnastics offers five

Find

- a Club
- a Course
- an Event or Result

Follow

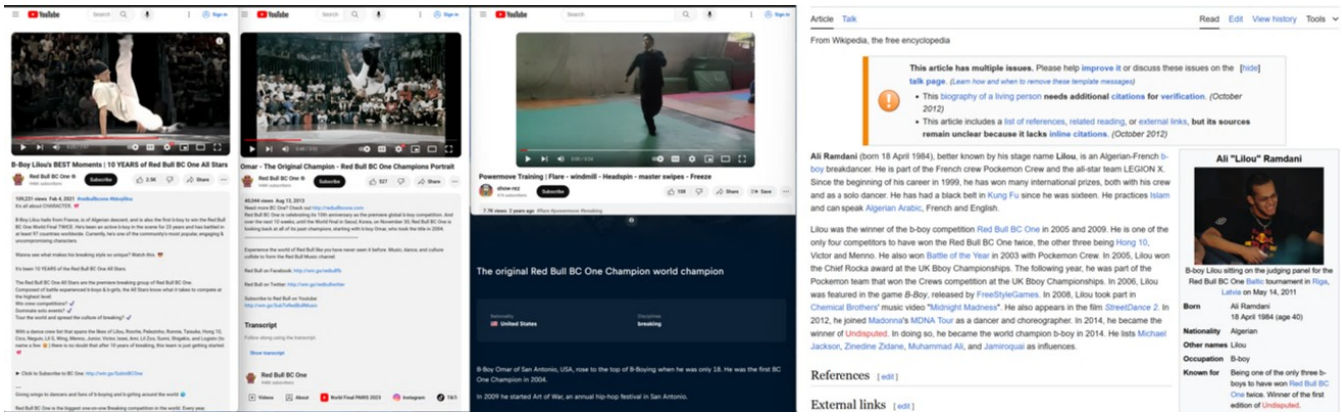
B-Boy Lilou's BEST Moments | 10 YEARS of Red Bull BC One All Stars
Omar - The Original Champion - Red Bull BC One Champions Portrait
Transcript
Powermove Training | Flare - windmill - Headspin - master swipes - Freeze
The original Red Bull BC One Champion world champion
B-Boy Omar of San Antonio, USA, rose to the top of B-Boying when he was only 18. He was the first BC One Champion in 2004.
In 2009 he started Art of War, an annual hip-hop festival in San Antonio.
Article Talk
Read Edit View history Tools
From Wikipedia, the free encyclopedia
This article has multiple issues. Please help improve it or discuss these issues on the talk page. (Learn how and when to remove these template messages)
This biography of a living person needs additional citations for verification. (October 2012)
This article includes a list of references, related reading, or external links, but its sources remain unclear because it lacks inline citations. (October 2012)
Ali Ramdani (born 18 April 1984), better known by his stage name Lilou, is an Algerian-French b-boy breakdancer. He is part of the French crew Pockemon Crew and the all-star team LEGION X. Since the beginning of his career in 1999, he has won many international prizes, both with his crew and as a solo dancer. He has had a black belt in Kung Fu since he was sixteen. He practices Islam and can speak Algerian Arabic, French and English.
Lilou was the winner of the b-boy competition Red Bull BC One in 2005 and 2009. He is one of the only four competitors to have won the Red Bull BC One twice, the other three being Hong 10, Victor and Menno. He also won Battle of the Year in 2003 with Pockemon Crew. In 2005, Lilou won the Chief Rocka award at the UK Bboy Championships. The following year, he was part of the Pockemon team that won the Crews competition at the UK Bboy Championships. In 2006, Lilou was featured in the game B-Boy, released by FreeStyleGames. In 2008, Lilou took part in Chemical Brothers' music video "Midnight Madness". He also appears in the film StreetDance 2. In 2012, he joined Madonna's MDNA Tour as a dancer and choreographer. In 2014, he became the winner of Undisputed. In doing so, he became the world champion b-boy in 2014. He lists Michael Jackson, Zinedine Zidane, Muhammad Ali, and Jamiroquai as influences.
References [edit]
External links [edit]
Ali "Lilou" Ramdani
B-boy Lilou sitting on the judging panel for the Red Bull BC One Baltic tournament in Riga, Latvia on May 14, 2011
Born Ali Ramdani 18 April 1984 (age 40)
Nationality Algerian
Other names Lilou
Occupation B-boy
Known for Being one of the only three b-boys to have won Red Bull BC One twice. Winner of the first edition of Undisputed.

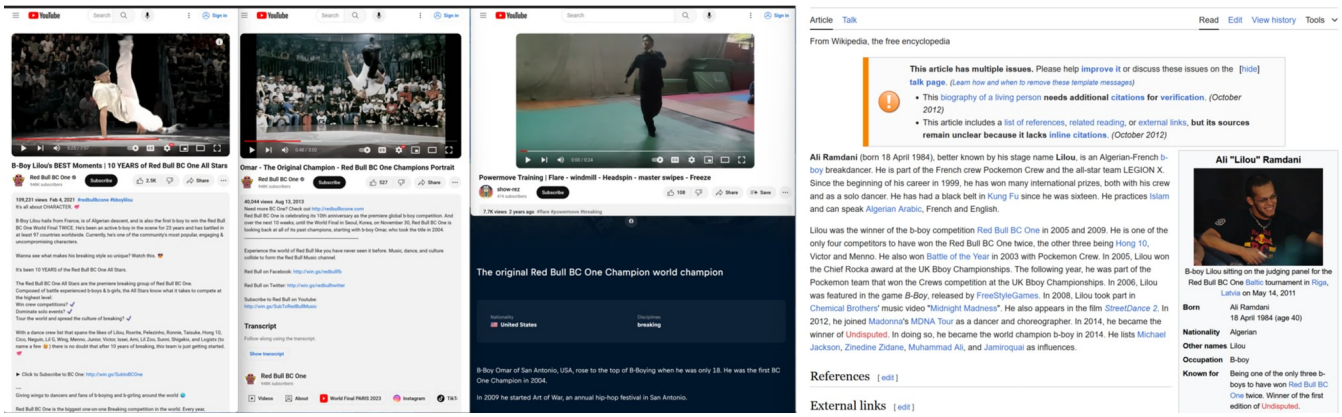

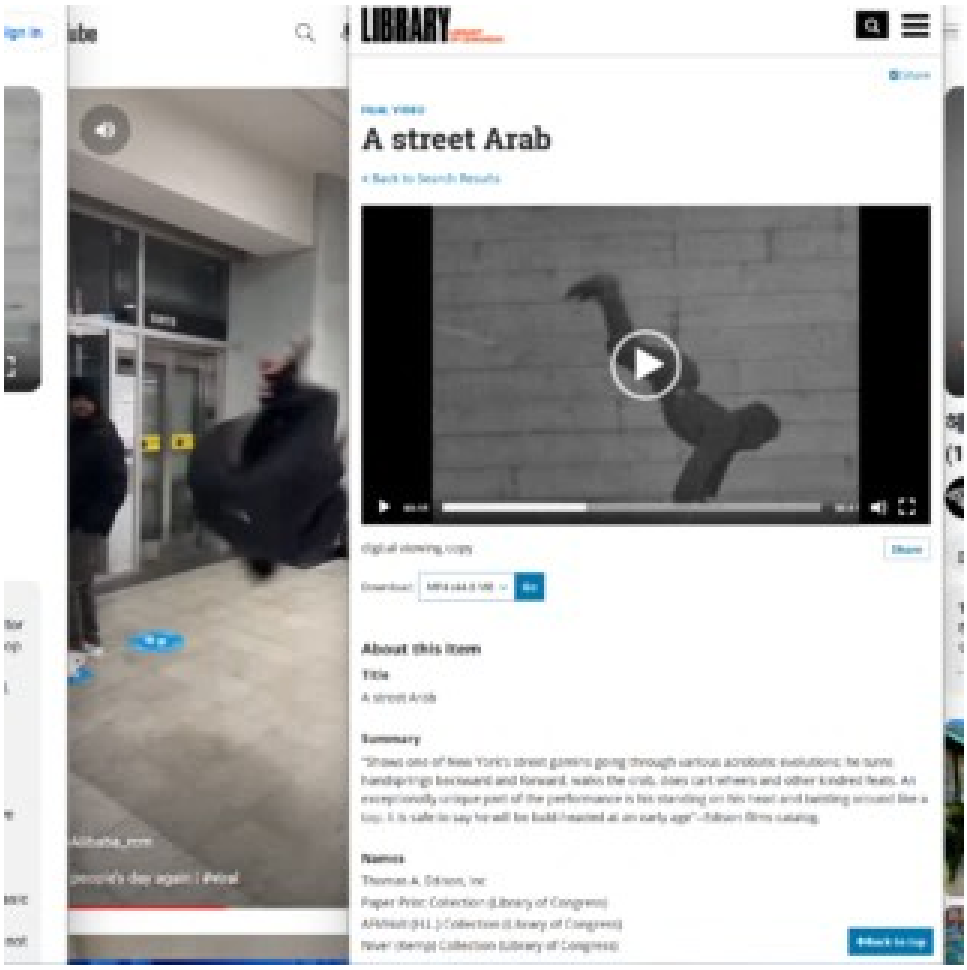
LIBRARY
A street Arab
« Back to Search Results
digital viewing copy
About this Item
Title
A street Arab
Summary
Names
Thomas A. Edison, Inc
Paper Print Collection (Library of Congress)
AFI/Holt (H.L.) Collection (Library of Congress)
Niver (Kemp) Collection (Library of Congress)

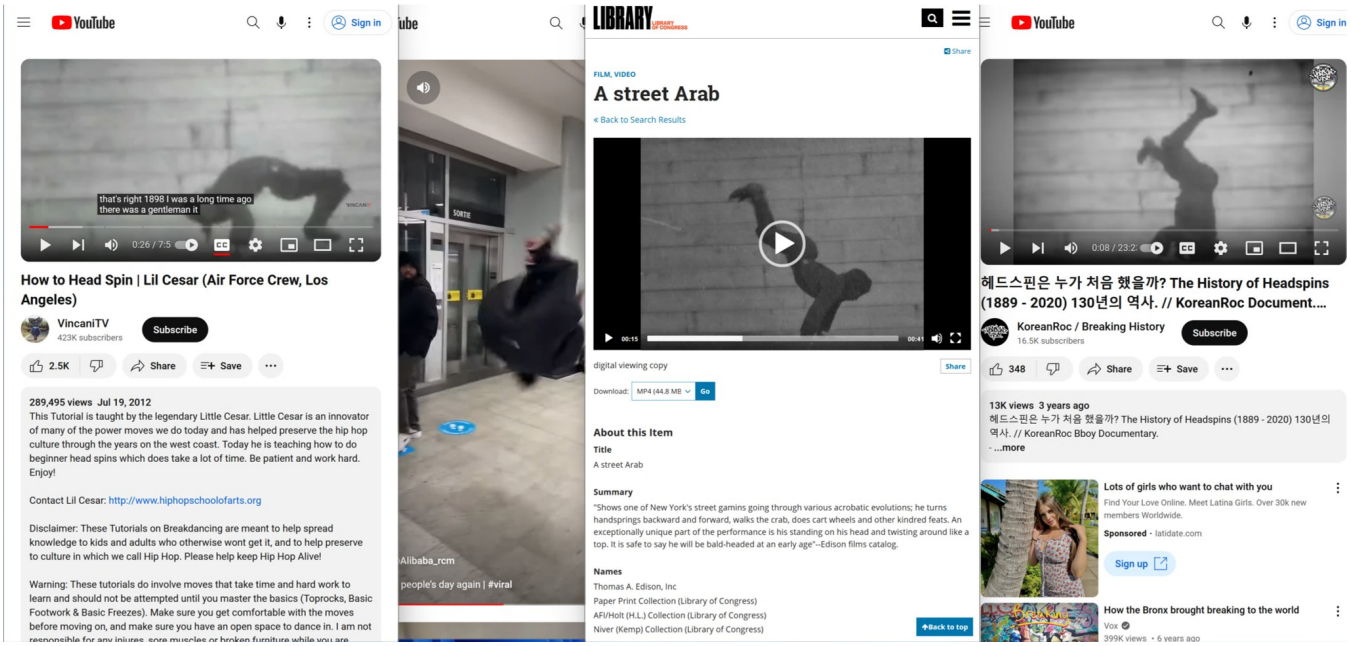
YouTube
Sign in
that's right 1898 I was a long time ago
there was a gentleman it
0:26 / 7:5
How to Head Spin | Lil Cesar (Air Force Crew, Los Angeles)
VincaniTV
423K subscribers
Subscribe
2.5K
Share
Save
289,495 views Jul 19, 2012
This Tutorial is taught by the legendary Little Cesar. Little Cesar is an innovator of many of the power moves we do today and has helped preserve the hip hop culture through the years on the west coast. Today he is teaching how to do beginner head spins which does take a lot of time. Be patient and work hard. Enjoy!
Contact Lil Cesar: http://www.hiphopschoolofarts.org
Disclaimer: These Tutorials on Breakdancing are meant to help spread knowledge to kids and adults who otherwise wont get it, and to help preserve to culture in which we call Hip Hop. Please help keep Hip Hop Alive!
Warning: These tutorials do involve moves that take time and hard work to learn and should not be attempted until you master the basics (Toprocks, Basic Footwork & Basic Freezes). Make sure you get comfortable with the moves before moving on, and make sure you have an open space to dance in. I am not
people's day again | #viral
LIBRARY
FILM, VIDEO
A street Arab
« Back to Search Results
digital viewing copy
Share
Download: MP4 (44.8 MB
Go
About this Item
Title
A street Arab
Summary
"Shows one of New York's street gamins going through various acrobatic evolutions; he turns handsprings backward and forward, walks the crab, does cart wheels and other kindred feats. An exceptionally unique part of the performance is his standing on his head and twisting around like a top. It is safe to say he will be bald-headed at an early age"--Edison films catalog.
Names
Thomas A. Edison, Inc
Paper Print Collection (Library of Congress)
AFI/Holt (H.L.) Collection (Library of Congress)
Niver (Kemp) Collection (Library of Congress)
Back to top
YouTube
Sign in
0:08 / 23:2
헤드스핀은 누가 처음 했을까? The History of Headspins (1889 - 2020) 130년의 역사. // KoreanRoc Document....
KoreanRoc / Breaking History
16.5K subscribers
Subscribe
348
Share
Save
13K views 3 years ago
헤드스핀은 누가 처음 했을까? The History of Headspins (1889 - 2020) 130년의 역사. // KoreanRoc Bboy Documentary.
...more
Lots of girls who want to chat with you
Find Your Love Online. Meet Latina Girls. Over 30k new members Worldwide.
Sponsored · latidate.com
Sign up
How the Bronx brought breaking to the world
Vox
399K views · 6 years ago

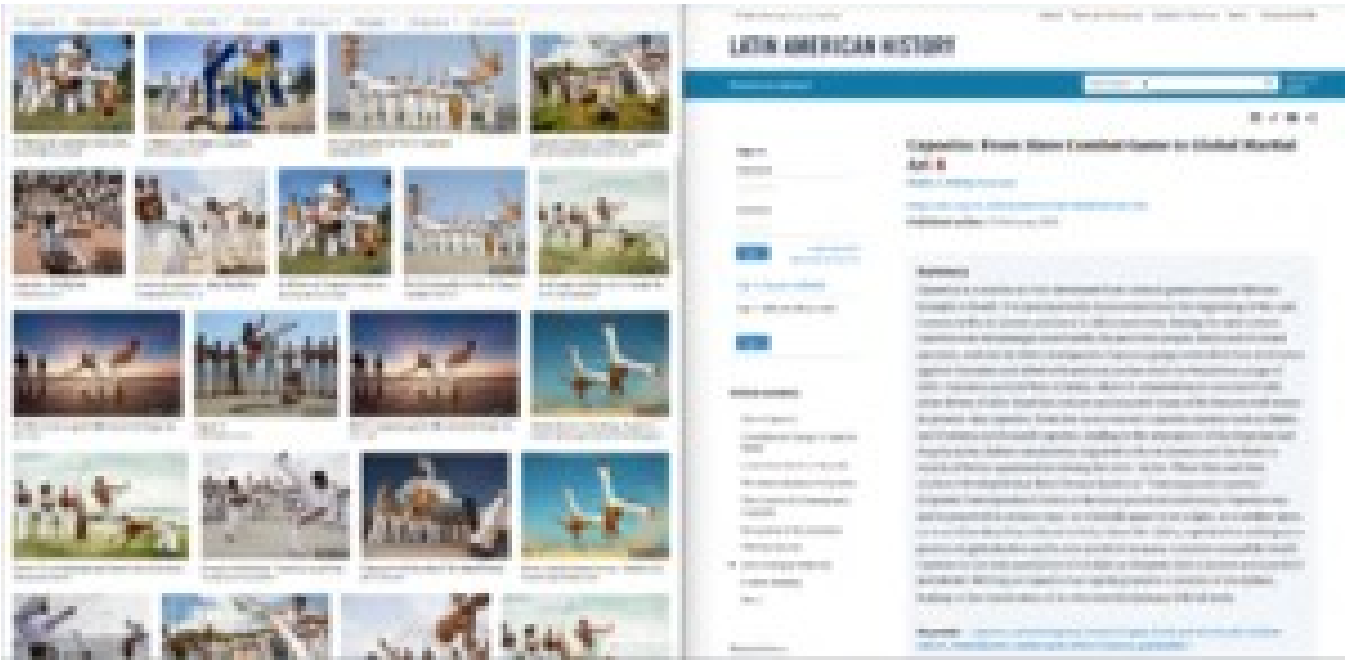
LATIN AMERICAN HISTORY

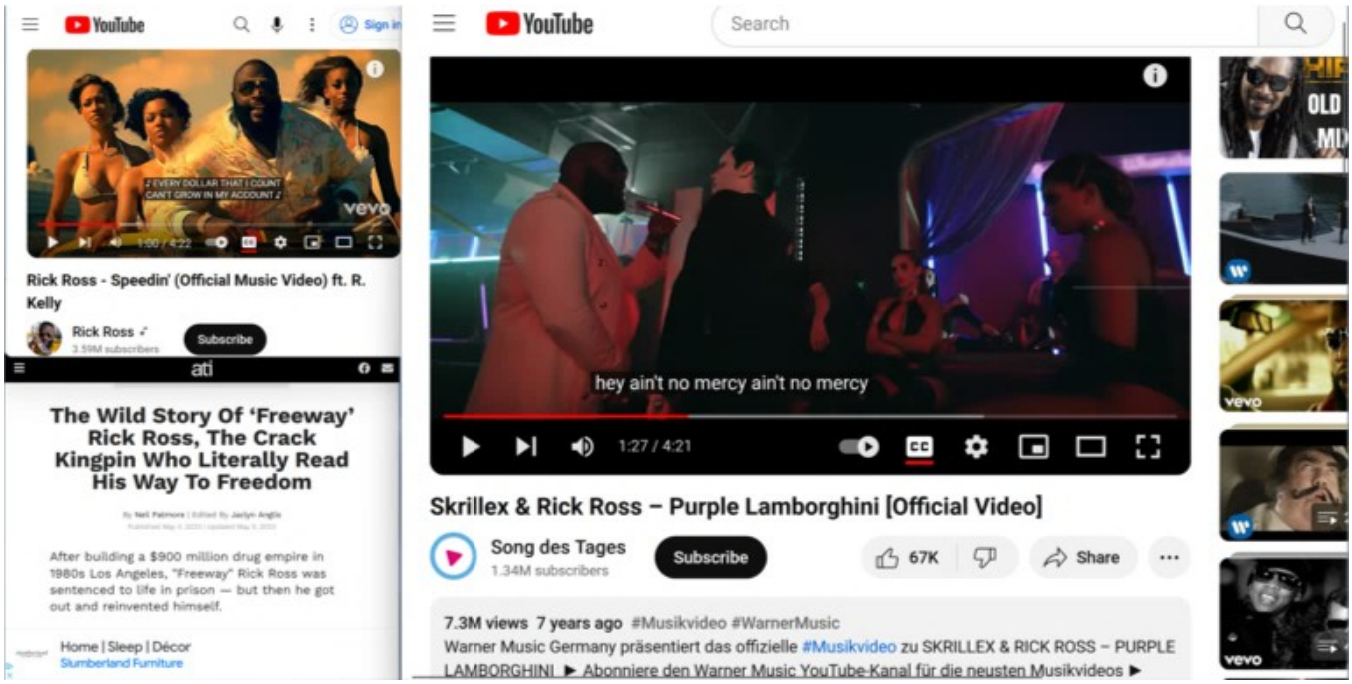
YouTube
Sign in
Rick Ross - Speedin' (Official Music Video) ft. R. Kelly
Rick Ross
Subscribe
ati
The Wild Story Of 'Freeway' Rick Ross, The Crack Kingpin Who Literally Read His Way To Freedom
After building a $900 million drug empire in 1980s Los Angeles, "Freeway" Rick Ross was sentenced to life in prison — but then he got out and reinvented himself.
Home | Sleep | Décor
Slumberland Furniture
YouTube
Search
hey ain't no mercy ain't no mercy
1:27 / 4:21
Skrillex & Rick Ross – Purple Lamborghini [Official Video]
Song des Tages
1.34M subscribers
Subscribe
67K
Share
7.3M views 7 years ago #Musikvideo #WarnerMusic
Warner Music Germany präsentiert das offizielle #Musikvideo zu SKRILLEX & RICK ROSS – PURPLE LAMBORGHINI ► Abonniere den Warner Music YouTube-Kanal für die neusten Musikvideos ►

~~UNCLASSIFIED//FOR OFFICIAL USE ONLY~~
~~DELIBERATIVE PROCESS PRIVILEGED~~

21 JUNE 2021

GUANTANAMO DETAINEE PROFILE

Detainee ISN: YM-1017

Detainee Name	Omar Muhammad Ali al-Rammah
Detainee Aliases	'Faysal Alawi, Issa, Mikhlafi, Zakariya
Nationality	Yemeni
Date of Birth	15 December 1975
Arrival at Guantanamo	May 2003

~~(U//FOUO)~~ Omar Muhammad Ali al-Rammah (YM-1017) was probably a low-level mujahidin fighter in Bosnia during the mid-1990s before becoming a facilitator for al-Qa'ida–affiliated extremists in the late 1990s. He may have trained at al-Qa'ida–associated camps in Afghanistan before relocating to Georgia in mid-2001 to support the Chechen jihad. Rammah was arrested in April 2002 in an operation in which he was to provide detonators for a remote-controlled explosive device.

UNCLASSIFIED//FOR PUBLIC RELEASE

~~UNCLASSIFIED//FOR OFFICIAL USE ONLY~~
~~DELIBERATIVE PROCESS PRIVILEGED~~

21 JUNE 2021

GUANTANAMO DETAINEE PROFILE

Detainee ISN: YM-1017

Detainee Name	Omar Muhammad Ali al-Rammah
Detainee Aliases	'Faysal Alawi, Issa, Mikhlafi, Zakariya
Nationality	Yemeni
Date of Birth	15 December 1975
Arrival at Guantanamo	May 2003

~~(U//FOUO)~~ Omar Muhammad Ali al-Rammah (YM-1017) was probably a low-level mujahidin fighter in Bosnia during the mid-1990s before becoming a facilitator for al-Qa'ida–affiliated extremists in the late 1990s. He may have trained at al-Qa'ida–associated camps in Afghanistan before relocating to Georgia in mid-2001 to support the Chechen jihad. Rammah was arrested in April 2002 in an operation in which he was to provide detonators for a remote-controlled explosive device.

ALJAZEERA

LIVE

Bosnian Serb general to surrender

Former Bosnian Serb general Vinko Pandurevic, who is wanted by the UN war crimes tribunal in The Hague for alleged genocide during Bosnia's 1992-95 war, will surrender to the court, the Serbian government said.

Slobodan Milosevic's exit turned the tide against Serb generals

20 Mar 2005

Pandurevic announced his decision after talks earlier on Sunday in the Serbian capital with Serbian Justice Minister Zoran Stojkovic, a government statement said.

"After the talks with minister Stojkovic, General Vinko Pandurevic decided to volontarily surrender to The Hague to help his people," the statement added.

Pandurevic, who is wanted over his role in the 1995 massacre of some 8000 Muslims by Serb forces in the eastern Bosnian town of Srebrenica, will travel to The Hague on Wednesday accompanied by a Serbian government minister, according to the statement.

The general will also be accompanied by Bosnian Serb Interior Minister Darko Matijasevic, the Bosnian Serb government said.

OREGON JEWISH MUSEUM AND CENTER FOR HOLOCAUST EDUCATION

HENK PANDER, NOVEMBER 21, 1937 – APRIL 6, 2023

Henk Pander lived a long life as a pure artist, undiminished in the moral voracity and aesthetic ferocity with which he confronted the universe. His paintings are brave, plaintive and vivid, deeply personal and yet, for precisely that reason, challengingly universal. Henk embodied the best of representational realism—appropriate for an artist trained in the classical Dutch traditions of Rembrandt and Vermeer. But he was also, as an immigrant, American, and product of Portland's 1960s counterculture, a universalist driven by moral outrage. His art exemplified the power of visual art to express both historical significance and intimate emotion, a history painter who magnified and heightened historical reality through the prism of his delicate imaginative vision: Henk Pander was justifiably proud to be an heir to Rembrandt.

Legacy website of the ICTY | TPIY | MKSJ

The indictment against Vinko Pandurevic is unsealed.

Press Release

CHAMBERS

(Exclusively for the use of the media. Not an official document)

The Hague, 14 December 2001
CC/P.I.S./651e

The indictment against Vinko Pandurevic is unsealed.

On Fricay 7 December 2001, the disclosure of the indictment against Vinko Pandurevic was ordered. The indictment was confirmed on 2 November 1998 and amended on 27 October 1999.

THE ACCUSED

Born in 1959 in Sokolac (Bosnia and Herzegovina), Vinko Pandurevic was an Infantry Captain in the Yugoslav People's Army (JNA) prior to being appointed Brigade Commander within the Bosnian Serb Army (VRS). According to the indictment, he was Commander of the "Zvornik Brigade" from 12 December 1992 through to November 1996, which was involved in the July 1995 attack on the Srebrenica "safe area" and the subsequent killing and execution of Bosnian Muslim men and boys. Vinko Pandurevic was promoted to the rank of General-Major in June 1997, and was a member of the VRS General Staff until he was relieved in April 1998.

FACTUAL ALLEGATIONS

The indictment alleges that between about 11 July 1995 and 1 November 1995, Vinko Pandurevic, "*intending to destroy a part of the Bosnian Muslim people as a national, ethnical or religious group*", killed and caused serious bodily or mental harm to members of the group. He allegedly "*planned, instigated, ordered or otherwise aided and abetted in the planning, preparation or execution*" of the "*opportunistic killings*" and "*organised mass executions*" of thousands of captured Bosnian Muslim men and boys from the Srebrenica "safe area".

Academy of Achievement

< ALL ACHIEVERS

Michael E. DeBakey, M.D.

Father of Modern Cardiovascular Surgery

BIOGRAPHY | PROFILE | INTERVIEW | GALLERY

"I think human beings have an innate desire to help each other. And whether you're in medicine or anything else, if you see someone that you can help...you get a gratification from doing it. In fact, I think that is perhaps the most important, you might say, fabric that holds the society together."

Greatest Surgeon of the Twentieth Century

DATE OF BIRTH
September 7, 1908

DATE OF DEATH
July 11, 2008

SHOWS | THIS DAY IN HISTORY | SCHEDULE | TOPICS | STORIES | HISTORY CLASSICS | LIVE TV

This time, the end product was the iPhone, which essentially allowed people to carry a highly compact computer with internet capability around at all times, and, in the process, changing the way people access information. Fadell was involved with developing the first three generations of the iPhone.

5. Developments in Surgery

HEART SPECIALIST DR. MICHAEL DEBAKEY, C. 1994

Born in Lake Charles, Louisiana in 1908 to Lebanese immigrants, Michael DeBakey (the Anglicized form of *Debaghi*) grew up spending time in his father's pharmacy and enjoyed sewing, gardening and learning how motors and other machinery work. He earned his medical degree in 1932 and served in the Surgical Consultants Division of the Army Surgeon General's Office from 1942 to 1946.

It was during this time that DeBakey and his colleagues developed special units dedicated to providing surgical care to soldiers wounded near the front lines. They were first deployed in 1943, though are best known for their work during the Korean and Vietnam conflicts, when they were known as the Mobile Auxiliary Surgical Hospital (MASH) units.

DeBakey's surgical contributions continued for the next several decades and included performing the first successful removal of a blockage of the carotid artery (1953), developing the concept behind coronary bypass surgery (1963), pioneering the field of telemedicine with the first demonstration of open-heart surgery transmitted overseas via satellite (1965), and being the first to use a partial artificial heart (1966).

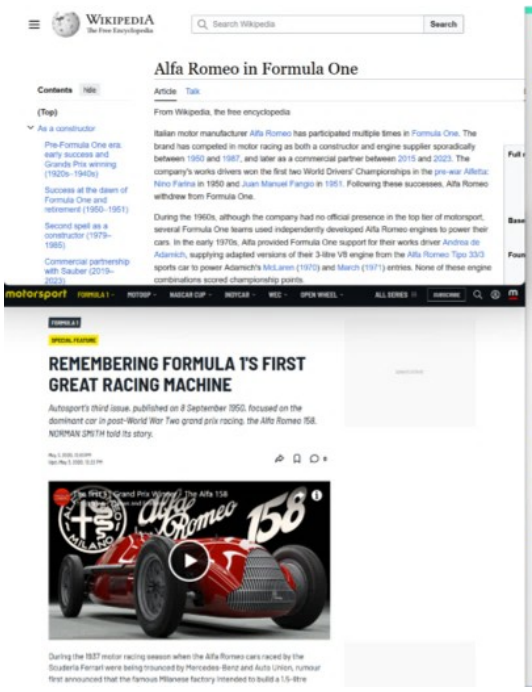
Wikipedia
Search Wikipedia
Search
Alfa Romeo in Formula One
Contents
(Top)
As a constructor
From Wikipedia, the free encyclopedia
motorsport
REMEMBERING FORMULA 1'S FIRST GREAT RACING MACHINE
Alfa Romeo 158

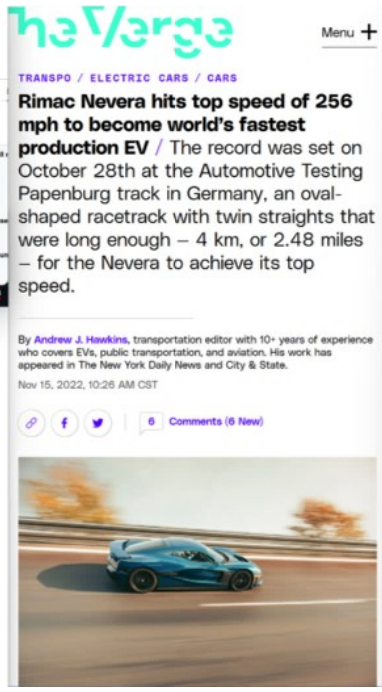
theVerge
Menu
TRANSPO / ELECTRIC CARS / CARS
Rimac Nevera hits top speed of 256 mph to become world's fastest production EV / The record was set on October 28th at the Automotive Testing Papenburg track in Germany, an oval-shaped racetrack with twin straights that were long enough – 4 km, or 2.48 miles – for the Nevera to achieve its top speed.
By Andrew J. Hawkins, transportation editor with 10+ years of experience who covers EVs, public transportation, and aviation. His work has appeared in The New York Daily News and City & State.
Nov 15, 2022, 10:26 AM CST
6 Comments (6 New)

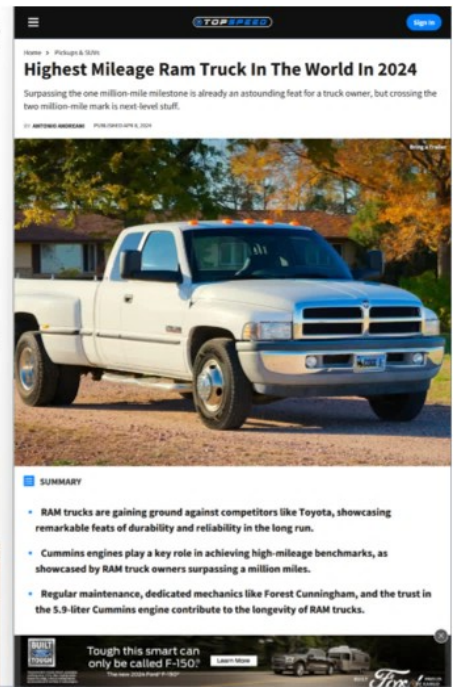
TOPSPEED
Highest Mileage Ram Truck In The World In 2024
Surpassing the one million-mile milestone is already an astounding feat for a truck owner, but crossing the two million-mile mark is next-level stuff.
SUMMARY
RAM trucks are gaining ground against competitors like Toyota, showcasing remarkable feats of durability and reliability in the long run.
Cummins engines play a key role in achieving high-mileage benchmarks, as showcased by RAM truck owners surpassing a million miles.
Regular maintenance, dedicated mechanics like Forest Cunningham, and the trust in the 5.9-liter Cummins engine contribute to the longevity of RAM trucks.
Tough this smart can only be called F-150?
Learn More

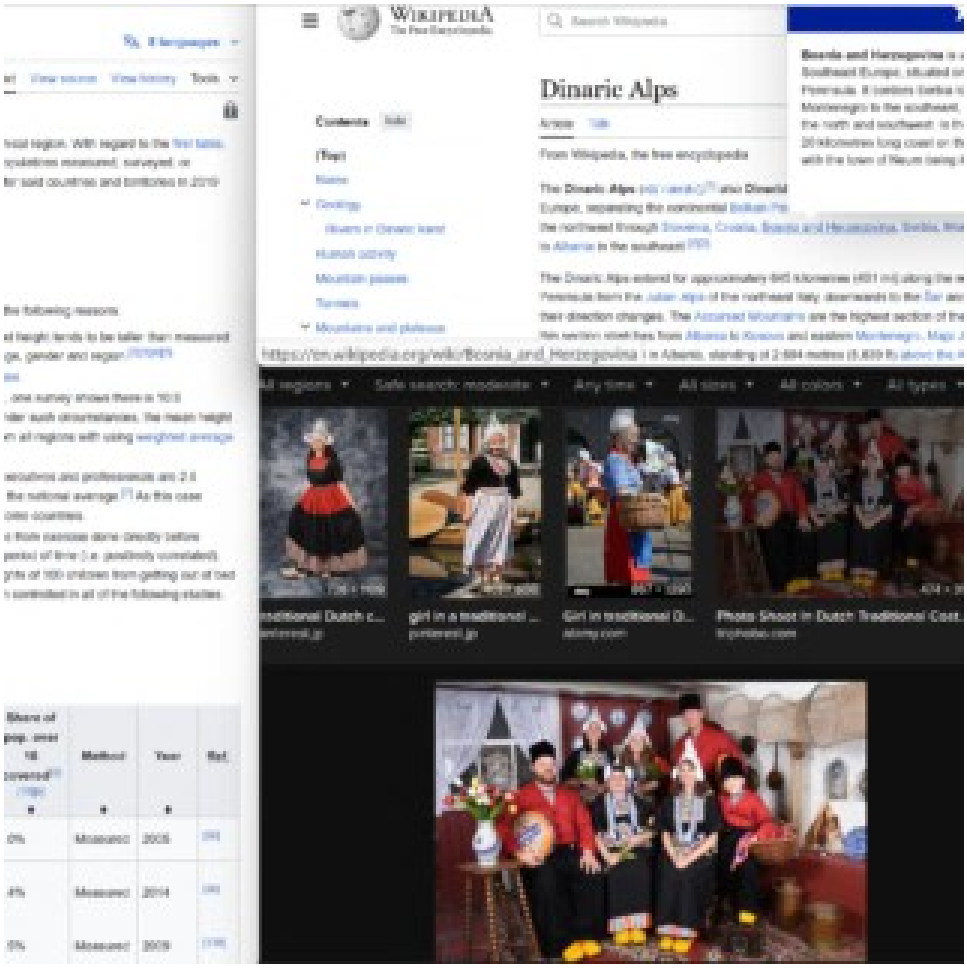
Wikipedia
Dinaric Alps
From Wikipedia, the free encyclopedia
https://en.wikipedia.org/wiki/Bosnia_and_Herzegovina

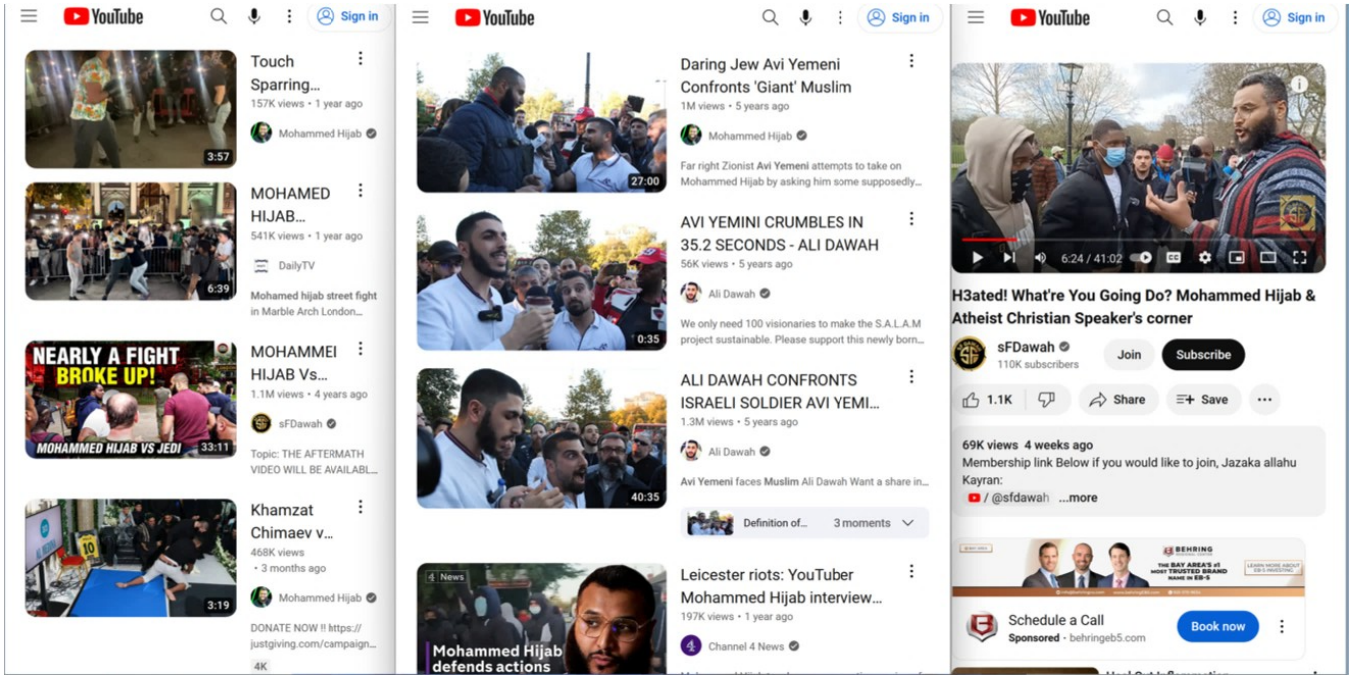
YouTube
Sign in
Touch Sparring...
157K views • 1 year ago
Mohammed Hijab
3:57
MOHAMED HIJAB...
541K views • 1 year ago
DailyTV
Mohamed hijab street fight in Marble Arch London...
6:39
NEARLY A FIGHT BROKE UP!
MOHAMMED HIJAB VS JEDI
33:11
MOHAMMEI HIJAB Vs...
1.1M views • 4 years ago
sFDawah
Topic: THE AFTERMATH VIDEO WILL BE AVAILABL...
Khamzat Chimaev v...
468K views • 3 months ago
Mohammed Hijab
DONATE NOW !! https://justgiving.com/campaign...
4K
3:19
Daring Jew Avi Yemeni Confronts 'Giant' Muslim
1M views • 5 years ago
Mohammed Hijab
Far right Zionist Avi Yemeni attempts to take on Mohammed Hijab by asking him some supposedly...
27:00
AVI YEMINI CRUMBLES IN 35.2 SECONDS - ALI DAWAH
56K views • 5 years ago
Ali Dawah
We only need 100 visionaries to make the S.A.L.A.M project sustainable. Please support this newly born...
0:35
ALI DAWAH CONFRONTS ISRAELI SOLDIER AVI YEMI...
1.3M views • 5 years ago
Ali Dawah
Avi Yemeni faces Muslim Ali Dawah Want a share in...
Definition of... 3 moments
40:35
News
Mohammed Hijab defends actions
Leicester riots: YouTuber Mohammed Hijab interview...
197K views • 1 year ago
Channel 4 News
6:24 / 41:02
H3ated! What're You Going Do? Mohammed Hijab & Atheist Christian Speaker's corner
sFDawah
110K subscribers
Join
Subscribe
1.1K
Share
Save
69K views 4 weeks ago
Membership link Below if you would like to join, Jazaka allahu Kayran:
/ @sfdawah ...more
Schedule a Call
Sponsored • behringeb5.com
Book now

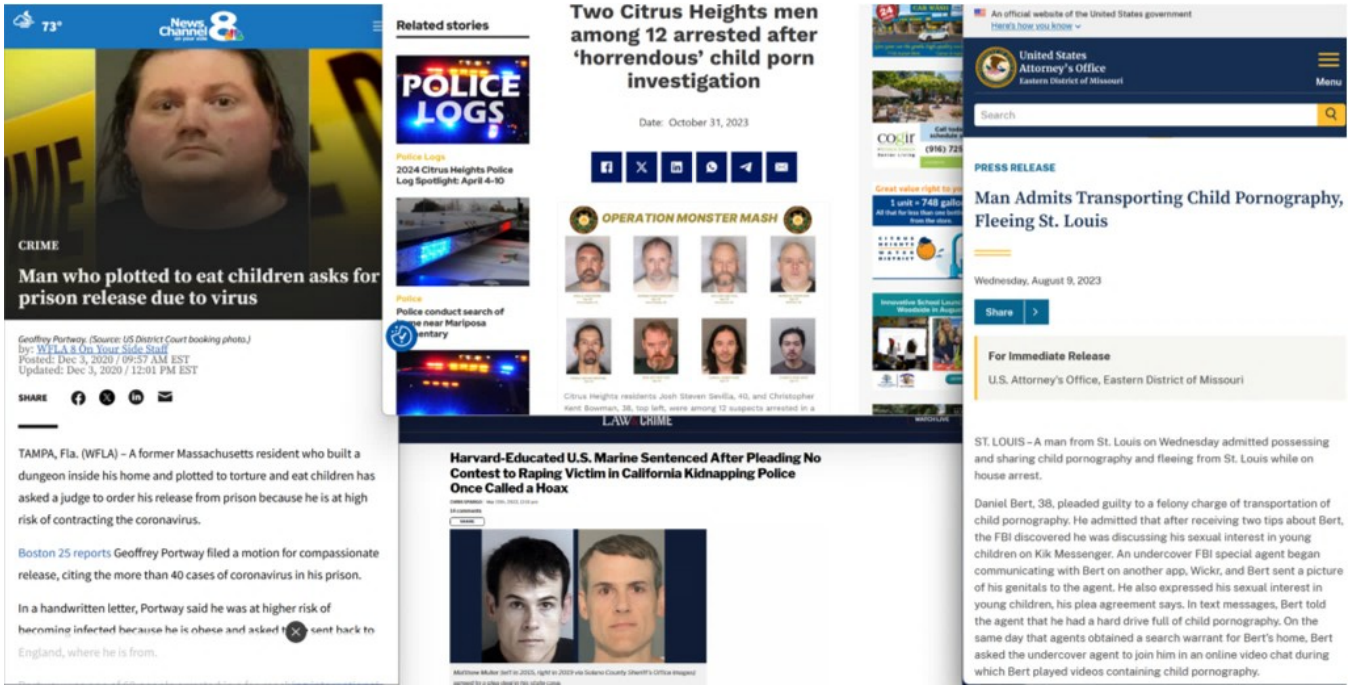
73°
News Channel 8
CRIME
Man who plotted to eat children asks for prison release due to virus
Geoffrey Portway. (Source: US District Court booking photo.)
by: WFLA 8 On Your Side Staff
Posted: Dec 3, 2020 / 09:57 AM EST
Updated: Dec 3, 2020 / 12:01 PM EST
SHARE
TAMPA, Fla. (WFLA) – A former Massachusetts resident who built a dungeon inside his home and plotted to torture and eat children has asked a judge to order his release from prison because he is at high risk of contracting the coronavirus.
Boston 25 reports Geoffrey Portway filed a motion for compassionate release, citing the more than 40 cases of coronavirus in his prison.
In a handwritten letter, Portway said he was at higher risk of becoming infected because he is obese and asked
sent back to England, where he is from.
Related stories
POLICE LOGS
Police Logs
2024 Citrus Heights Police Log Spotlight: April 4-10
Police
Police conduct search of
near Mariposa
entary
Two Citrus Heights men among 12 arrested after 'horrendous' child porn investigation
Date: October 31, 2023
OPERATION MONSTER MASH
Citrus Heights residents Josh Steven Sevilla, 40, and Christopher Kent Bowman, 38, top left, were among 12 suspects arrested in a
LAW & CRIME
Harvard-Educated U.S. Marine Sentenced After Pleading No Contest to Raping Victim in California Kidnapping Police Once Called a Hoax
An official website of the United States government
Here's how you know
United States Attorney's Office
Eastern District of Missouri
Menu
Search
PRESS RELEASE
Man Admits Transporting Child Pornography, Fleeing St. Louis
Wednesday, August 9, 2023
Share
For Immediate Release
U.S. Attorney's Office, Eastern District of Missouri
ST. LOUIS – A man from St. Louis on Wednesday admitted possessing and sharing child pornography and fleeing from St. Louis while on house arrest.
Daniel Bert, 38, pleaded guilty to a felony charge of transportation of child pornography. He admitted that after receiving two tips about Bert, the FBI discovered he was discussing his sexual interest in young children on Kik Messenger. An undercover FBI special agent began communicating with Bert on another app, Wickr, and Bert sent a picture of his genitals to the agent. He also expressed his sexual interest in young children, his plea agreement says. In text messages, Bert told the agent that he had a hard drive full of child pornography. On the same day that agents obtained a search warrant for Bert's home, Bert asked the undercover agent to join him in an online video chat during which Bert played videos containing child pornography.

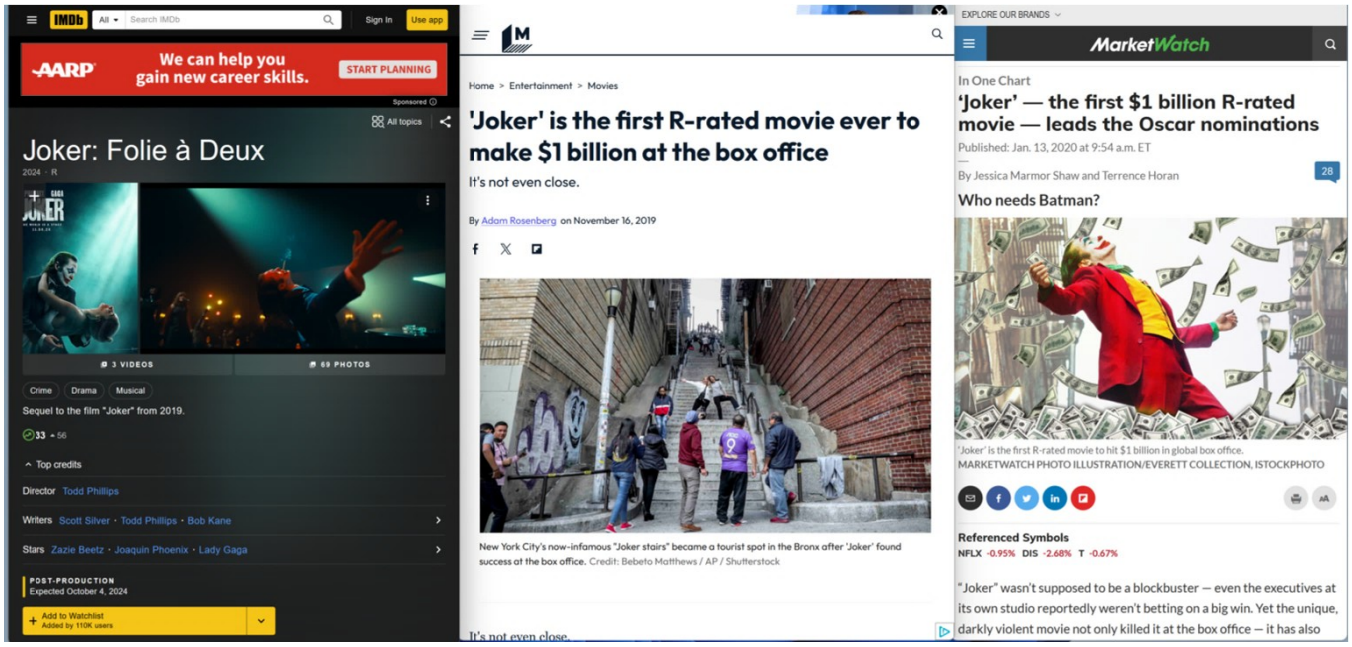
IMDb
Sign In
Use app
AARP
We can help you gain new career skills.
START PLANNING
Sponsored
All topics
Joker: Folie à Deux
2024 · R
3 VIDEOS
69 PHOTOS
Crime
Drama
Musical
Sequel to the film "Joker" from 2019.
Top credits
Director Todd Phillips
Writers Scott Silver · Todd Phillips · Bob Kane
Stars Zazie Beetz · Joaquin Phoenix · Lady Gaga
POST-PRODUCTION
Expected October 4, 2024
Add to Watchlist
Added by 110K users
Home > Entertainment > Movies
'Joker' is the first R-rated movie ever to make $1 billion at the box office
It's not even close.
By Adam Rosenberg on November 16, 2019
New York City's now-infamous "Joker stairs" became a tourist spot in the Bronx after 'Joker' found success at the box office. Credit: Bebeto Matthews / AP / Shutterstock
It's not even close.
EXPLORE OUR BRANDS
MarketWatch
In One Chart
'Joker' — the first $1 billion R-rated movie — leads the Oscar nominations
Published: Jan. 13, 2020 at 9:54 a.m. ET
By Jessica Marmor Shaw and Terrence Horan
28
Who needs Batman?
'Joker' is the first R-rated movie to hit $1 billion in global box office.
MARKETWATCH PHOTO ILLUSTRATION/EVERETT COLLECTION, ISTOCKPHOTO
Referenced Symbols
NFLX -0.95% DIS -2.68% T -0.67%
"Joker" wasn't supposed to be a blockbuster — even the executives at its own studio reportedly weren't betting on a big win. Yet the unique, darkly violent movie not only killed it at the box office — it has also

Jews spitting on the ground beside Christian pilgrims in the Holy Land sparks outrage
YouTube
Sign in
Post

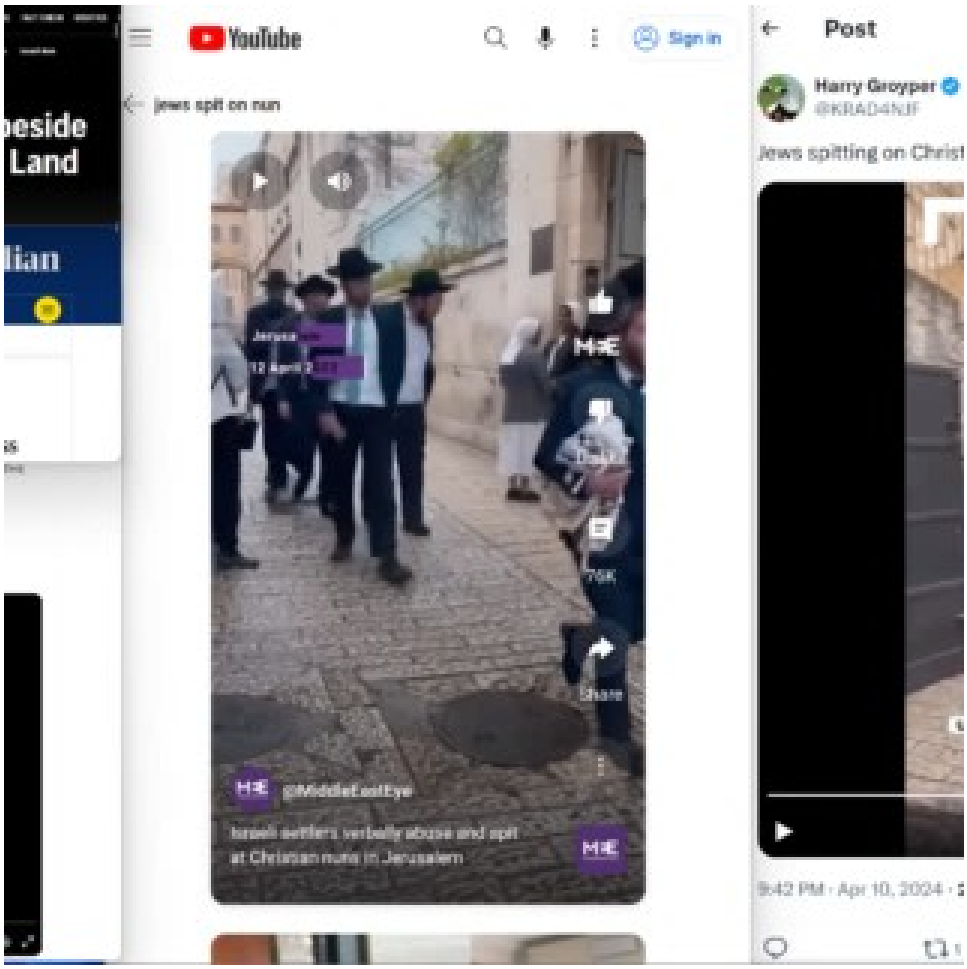
YouTube
Sign in
jews spit on nun
@MiddleEastEye
Israeli settlers verbally abuse and spit at Christian nuns in Jerusalem
Post
Harry Groyper
@KRAD4NJF
Jews spitting on Christ
9:42 PM · Apr 10, 2024

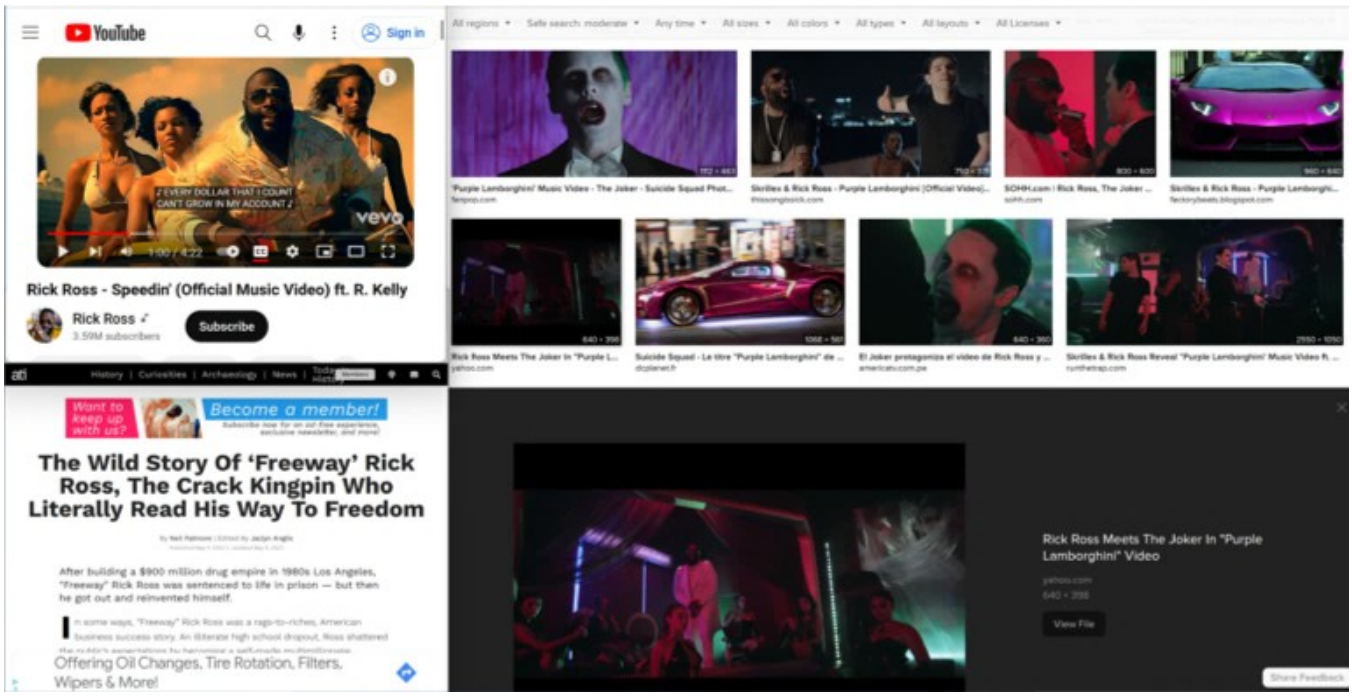
YouTube
Sign in
Rick Ross - Speedin' (Official Music Video) ft. R. Kelly
Rick Ross
3.59M subscribers
Subscribe
History | Curiosities | Archaeology | News |
Become a member!
The Wild Story Of 'Freeway' Rick Ross, The Crack Kingpin Who Literally Read His Way To Freedom
After building a $900 million drug empire in 1980s Los Angeles, "Freeway" Rick Ross was sentenced to life in prison — but then he got out and reinvented himself.
Offering Oil Changes, Tire Rotation, Filters, Wipers & More!
Rick Ross Meets The Joker In "Purple Lamborghini" Video
View File

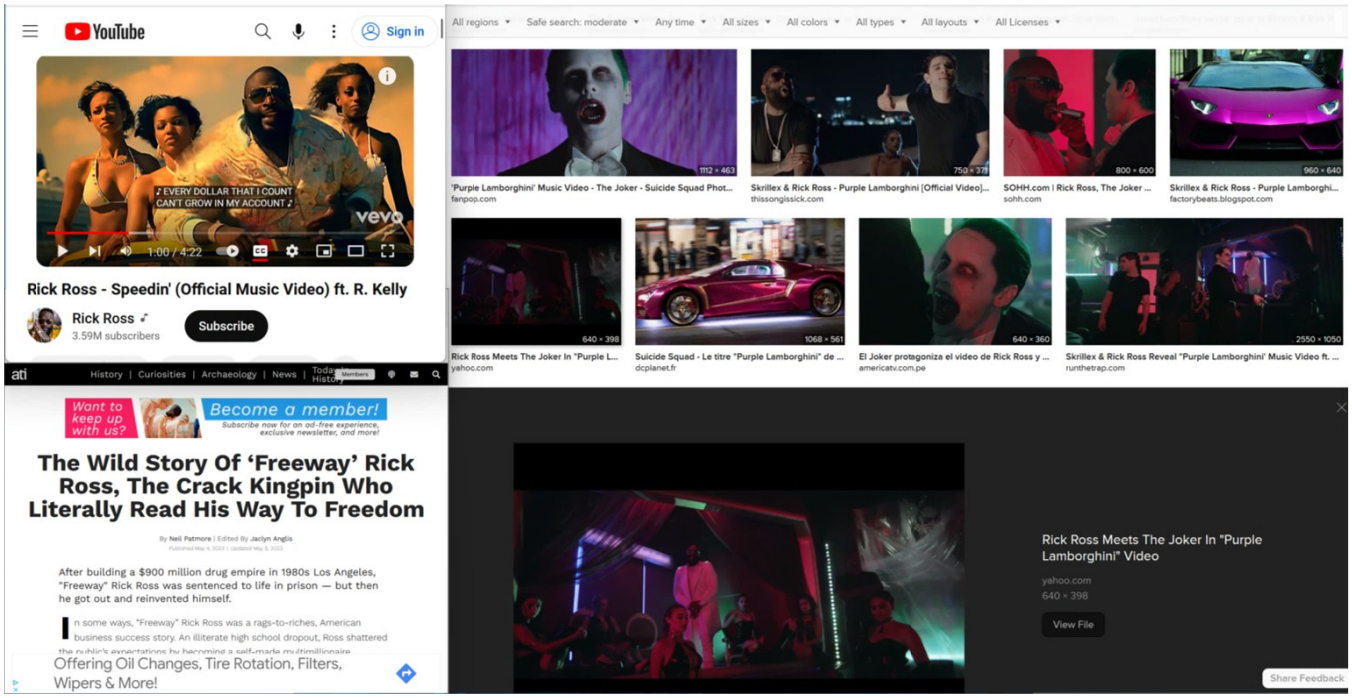
YouTube
Sign in
Rick Ross - Speedin' (Official Music Video) ft. R. Kelly
Rick Ross
3.59M subscribers
Subscribe
History | Curiosities | Archaeology | News |
Become a member!
The Wild Story Of 'Freeway' Rick Ross, The Crack Kingpin Who Literally Read His Way To Freedom
After building a $900 million drug empire in 1980s Los Angeles, "Freeway" Rick Ross was sentenced to life in prison — but then he got out and reinvented himself.
Offering Oil Changes, Tire Rotation, Filters, Wipers & More!
Rick Ross Meets The Joker In "Purple Lamborghini" Video
View File

WIKIPEDIA
The Free Encyclopedia

David Berg

Article Talk

From Wikipedia, the free encyclopedia

This article is about the cult leader. For other people with the same name, see David B (disambiguation).

David Brandt Berg (February 18, 1919 – October 1, 1994), also known as **King David**, **Mo**, **Moses David**, **Father David**, **Dad**, or **Grandpa** to followers, was the founder and leader of the cult generally known as the Children of God[1] and subsequently as The Family International. Berg's group, founded in 1968 among the counterculture youth in Southern California, gained notoriety for incorporating sexuality into its spiritual message and recruitment methods. Berg and his organization were accused of a broad range of sexual misconduct, including child sexual abuse.

David Berg

Born	David Brandt Berg February 18, 1919 Oakland, California, United States
Died	October 1, 1994 (aged 75) Costa de Caparica,
Other names	Moses David, King
Occupation(s)	Founder, Children o
Spouses	Jane Miller (?), 1944; div. 1970 Karen Zerby (m. 19
Children	4
Website	www.davidberg.org

Life [edit]

Family heritage [edit]

Berg's maternal grandfather was John Lincoln Brandt (1860–1946), a Disciples of Christ minister, author, and lecturer of Muskogee, Oklahoma.[2] Brandt had a dramatic conversion in his mid-twenties and immediately entered full-time Christian service. For years he was a Methodist circuit rider. He later became a leader of the Alexander Campbell movement of the Disciples of Christ, a restoration movement that developed into the current Protestant denomination Christian Church (Disciples of Christ).[3]

Early years (1919–1969) [edit]

Berg was born on February 18, 1919, in Oakland, California.[4] During his early years, he u lived in or around Florida.[5]

He was the youngest of three children born to Hjalmar Emmanuel Berg and Virginia Lee B Christian evangelists.[6] His father was Swedish.[7]

Virginia and Hjalmar were expelled from the Disciples of Christ after publicly testifying of h healing, which was contrary to church doctrine. They subsequently joined a new denomina Christian and Missionary Alliance, shortly before David's birth. In later years, their missiona and disdain for denominational politicking often set them at variance with the conservative that church's hierarchy, causing them to work largely as independent pastors and evangeli

Berg spent his early years traveling with his parents, who pursued their evangelical missio they settled in Miami, Florida, after Virginia successfully led a series of large revivals at the

Woman Who Escaped From "Children Of God" Cult Tells Her Story Of Abuse And Brainwashing

Andrė Oldereide and Ugnė Lazauskaitė

12

Share

ADVERTISEMENT

Trigger warning: child abuse, suicide

A survivor of one of the most controversial cults shared her harrowing experiences, highlighting the religious movement's exploitation of children, her advocacy against extremism, and the psychology behind cults

36-year-old Daniella Mestyanek Young detailed the abuse she suffered as a child growing up in the Children of God cult, exposing how the so-called "free love" ideals of the group promoted the sexual abuse of children.

Daniella escaped what has been labeled a "sex cult" at 15 and has since been working as a self-described "scholar of cults, extreme groups, and extremely bad leadership."

In a bombshell exposé with The Sun, published on Sunday (March 10), Daniella, a daughter of high-ranking members who was shuffled between compounds in the US, Mexico, and Brazil, explained that when the cult was in its prime, it brought in hundreds of millions of dollars, adding that her grandfather — a senior leader — "still runs the money."

In 1968, former priest David Berg founded Teens for Christ, which evolved to become the infamous Children of God cult, characterized by allegations of rape, child abuse, and religious prostitution.

ID | CRIMEFE

DISCOVERY+ DOMESTIC VIOLENCE AWARENESS MISSING SURVIVOR

Home / Crime and / Discovery+ Shows

The Children Of God: 5 Disturbing Facts About The Pro-Pedophilia Sex Cult

The sect still exists online and reportedly has 1,500 members in 80 countries.

August 24, 2021

Members of the Children of God cult (via Discovery, Inc.)

By: Aaron Rasmussen

David Brandt Berg, a charismatic preacher, formed The Children of God in 1968. He believed the apocalypse was near and urged believers to survive on basic necessities by giving up their money and personal possessions to the group's leaders. He also infamously taught that God is love and love is sex.

In 1974, a New York attorney general's office report labeled The Children of God a cult, and its members were accused of sexual abuse, assault, incest and other crimes. The Guardian reported:

In one instance, the report stated, "a 14-year-old runaway who spent nine days at a COG commune testified that she was raped and because of her refusal to cooperate with the elders, was held in solitary confinement on no less than three separate occasions."

Despite the accusations, The Children of God continued to flourish for decades. Berg changed the cult's name to The Family of Love following the 1978 Jonestown mass suicide, and, in 2004, the group became known as The Family International.

Ahead are five other facts about the cult that imploded just over 40 years after it

Sun News Sport Lifestyle TV Entertainment Money Tech

Lifestyle > Health

CULT HORROR I was forced to marry notorious paedophile cult leader David Berg at age three

Kate Graham

Published: 19:05 ET, Jul 31 2021 | Updated: 3:22 ET, Aug 1 2021

BORN into one of the world's most notorious cults, Serena Kelley, 38, suffered at the hands of its paedophile leader.

Now a trauma specialist in Houston, Texas, she shares her story of empowerment and hope.

47° WNCT 9 ON YOUR SIDE WATCH NOW

NATIONAL

Televangelist defends lavish lifestyle and use of private jets, calls it a "biblical thing"

by: CBS News
Posted: Jun 22, 2019 / 07:27 PM EDT
Updated: Jun 22, 2019 / 07:27 PM EDT

SHARE

Kenneth Copeland, a Texas-based televangelist, was confronted by a reporter who grilled him over his fleet of private planes. The exchange, which aired last month on Inside Edition, went viral and showed Copeland justifying his luxurious spending.

Inside Edition correspondent Lisa Guerrero asked Copeland about why he won't fly commercial as he was getting in a vehicle in Branson, Missouri.

He defended it, making it seem to be a vital means to his televangelism.

He said, "If I flew commercial, I'd have to stop 65% of what I'm doing."

Guerrero questioned him about a private jet he purchased from filmmaker Tyler Perry, the Gulfstream V.

He replied, "Well, that's none of your business."

THE RACE IS ON. AP

AP

Oral Roberts University pays $300K in recruiting settlement

Updated 3:22 PM CDT, June 5, 2019

Share

TULSA, Okla. (AP) — The Department of Justice announced a settlement Wednesday with Oral Roberts University, saying the evangelical school will pay more than $300,000 to resolve whistleblower allegations that it broke federal law in the way it compensated a recruiting company.

Federal prosecutors said the university in Tulsa paid recruiter Joined Inc. with a share of tuition from students who enrolled, in violation of incentive compensation law on admissions and recruitment.

The university admits no wrongdoing in paying the settlement and denies the allegations.

J Inc. co-owner Maurice Shoe will receive $45,000 through a provision of the law that allows

SENIOR
Senior Inter
$9/Montl
Seniors: Say Bye To Expensive Internet if Y

Televangelist Kenneth Copeland Defends His Private Jets: 'I'm A Very Wealthy Man'

The Texas-based preacher suggested that he would be surrounded by demonic forces on commercial planes and argued that God wants Christians to be wealthy.

By Carol Kuruvilla

Jun 5, 2019, 08:49 PM EDT

VIEW COMMENTS

Televangelist Kenneth Copeland has long argued that preachers of his caliber need private jets to carry out their God-given mission

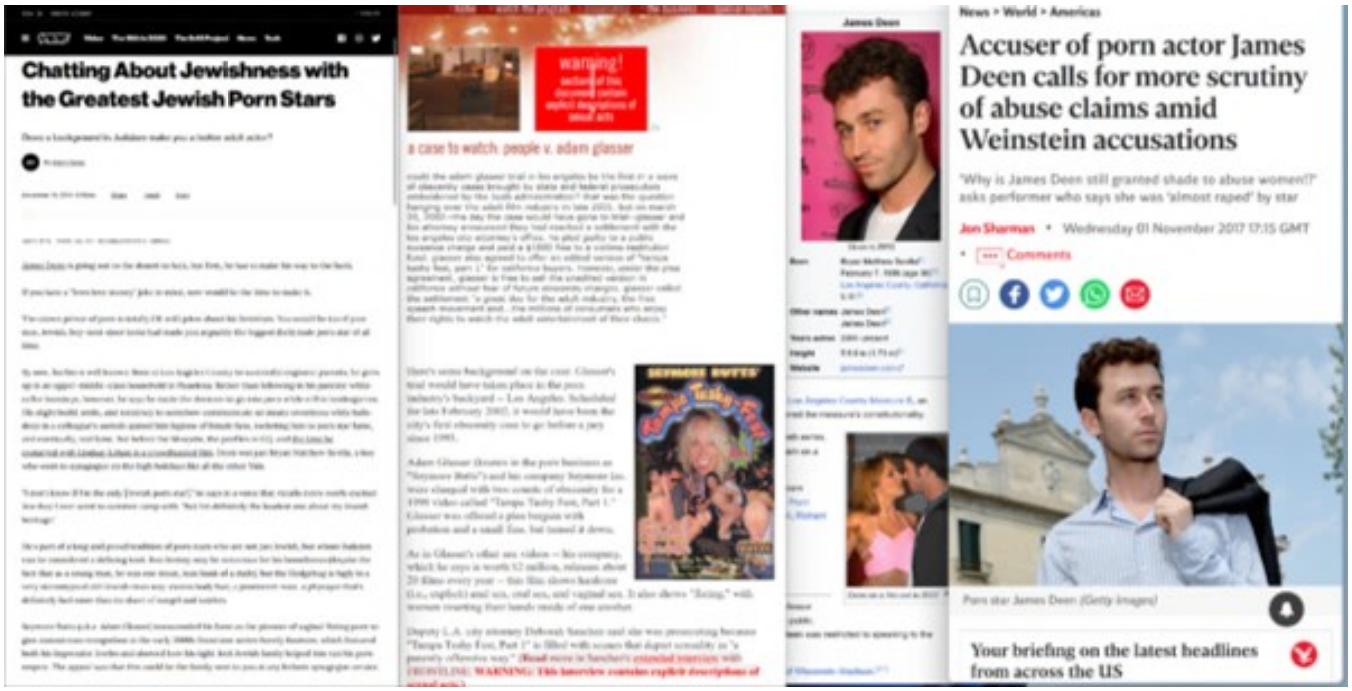

Sahih al-Bukhari • Military Expeditions led by the Prophet (pbuh) (Al-Maghazi) - كتاب المغازي

Narrated Abu 'Uthman:

I heard from Sa'd, the first man who has thrown an arrow in Allah's Cause, and from Abu Bakra who jumped over the wall of the Ta'if Fort along with a few persons and came to the Prophet. They both said, "We heard the Prophet saying, ' If somebody claims to be the son of somebody other than his father knowingly, he will be denied Paradise (i.e. he will not enter Paradise).' " Narrated Ma'mar from 'Asim from Abu Al-'Aliya or Abu 'Uthman An-Nahdi who said, "I heard Sa'd and Abu Bakra narrating from the Prophet." 'Asim said, "I said (to him), 'Very trustworthy persons have narrated to you.' He said, 'Yes, one of them was the first to throw an arrow in Allah's Cause and the other came to the Prophet in a group of thirty-three persons from Ta'if.'

Reference : Sahih al-Bukhari 4326, 4327
In-book reference : Book 64, Hadith 356
USC-MSA web (English) reference : vol. 5, Book 59, Hadith 428
(deprecated numbering scheme)

Sahih al-Bukhari ▸ Military Expeditions led by the Prophet (pbuh) (Al-Maghazi) - كتاب المغازي

Narrated Abu 'Uthman:

I heard from Sa'd, the first man who has thrown an arrow in Allah's Cause, and from Abu Bakra who **jumped** over the wall of the Ta'if Fort along with a few persons and came to the Prophet. They both said, "We heard the Prophet saying, " If somebody claims to be the son of somebody other than his father knowingly, he will be denied Paradise (i.e. he will not enter Paradise).' " Narrated Ma'mar from 'Asim from Abu Al-'Aliya or Abu 'Uthman An-Nahdi who said, "I heard Sa'd and Abu Bakra narrating from the Prophet." 'Asim said, 'I said (to him), 'Very trustworthy persons have narrated to you.' He said, "Yes, one of them was the first to throw an arrow in Allah's Cause and the other came to the Prophet in a group of thirty-three persons from Ta'if.'

حَدَّثَنَا مُحَمَّدُ بْنُ بَشَّارٍ، حَدَّثَنَا مُعَاذٌ، حَدَّثَنَا شُعْبَةُ، عَنْ عَاصِمٍ، قَالَ سَمِعْتُ أَبَا عُثْمَانَ، قَالَ سَمِعْتُ سَعْدًا ـ وَهُوَ أَوَّلُ مَنْ رَمَى بِسَهْمٍ فِي سَبِيلِ اللَّهِ ـ وَأَبَا بَكْرَةَ ـ وَكَانَ تَسَوَّرَ حِصْنَ الطَّائِفِ فِي أُنَاسٍ ـ فَجَاءَ إِلَى النَّبِيِّ صلى الله عليه وسلم فَقَالاَ سَمِعْنَا النَّبِيَّ صلى الله عليه وسلم يَقُولُ " **مَنِ ادَّعَى إِلَى غَيْرِ أَبِيهِ وَهُوَ يَعْلَمُ فَالْجَنَّةُ عَلَيْهِ حَرَامٌ** ". وَقَالَ هِشَامٌ وَأَخْبَرَنَا مَعْمَرٌ، عَنْ عَاصِمٍ، عَنْ أَبِي الْعَالِيَةِ، أَوْ أَبِي عُثْمَانَ النَّهْدِيِّ قَالَ سَمِعْتُ سَعْدًا، وَأَبَاهُ بَكْرَةَ عَنِ النَّبِيِّ صلى الله عليه وسلم. قَالَ عَاصِمٌ قُلْتُ لَقَدْ شَهِدَ عِنْدَكَ رَجُلاَنِ حَسْبُكَ بِهِمَا. قَالَ أَجَلْ أَنَا أَحْدَثُهُمَا فَأَوَّلُ مَنْ رَمَى بِسَهْمٍ فِي سَبِيلِ اللَّهِ، وَأَمَّا الآخَرُ فَنَزَلَ إِلَى النَّبِيِّ صلى الله عليه وسلم ثَالِثَ ثَلاَثَةٍ وَعِشْرِينَ مِنَ الطَّائِفِ.

Reference : Sahih al-Bukhari 4326, 4327
In-book reference : Book 64, Hadith 356
USC-MSA web (English) reference : Vol. 5, Book 59, Hadith 616
(deprecated numbering scheme)

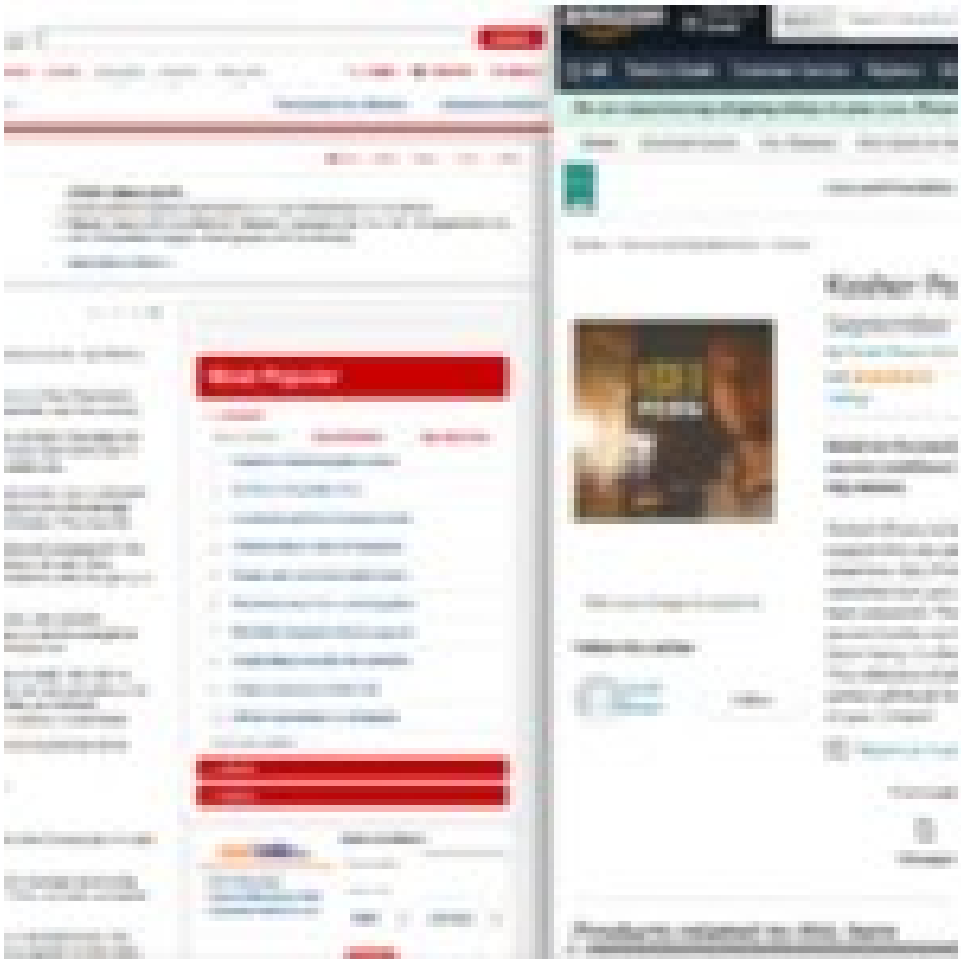

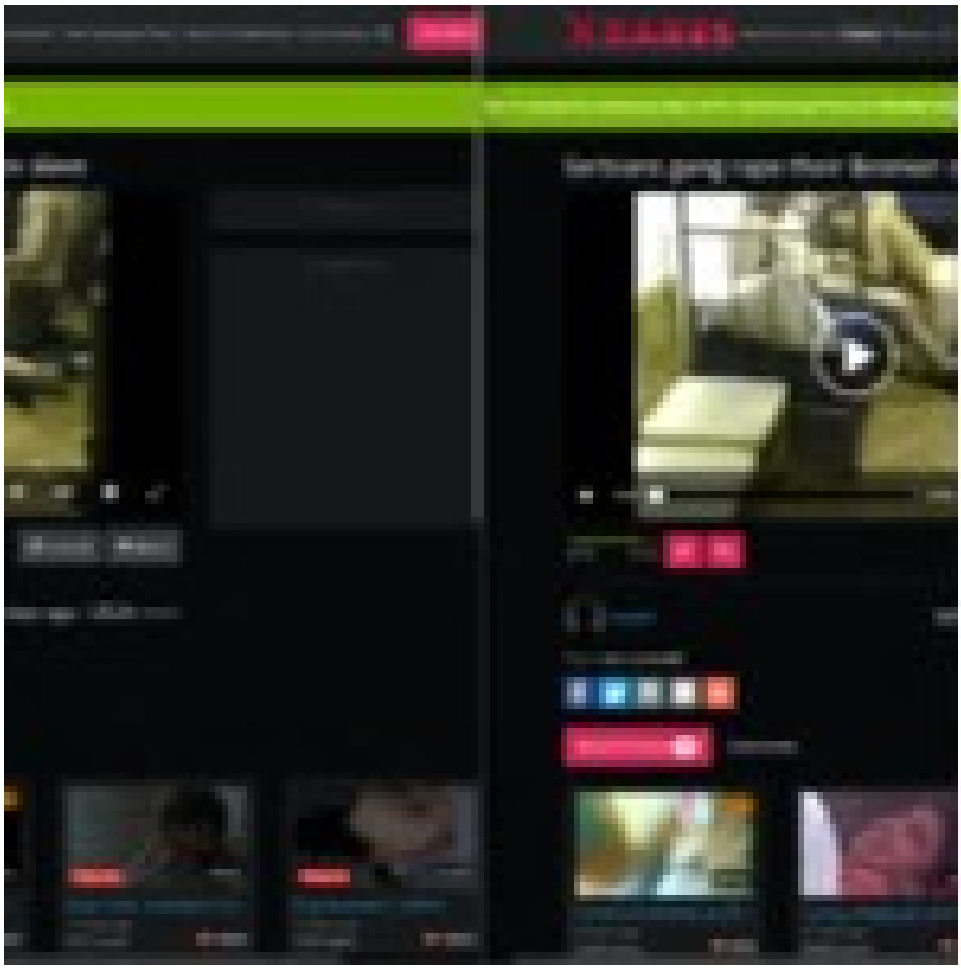

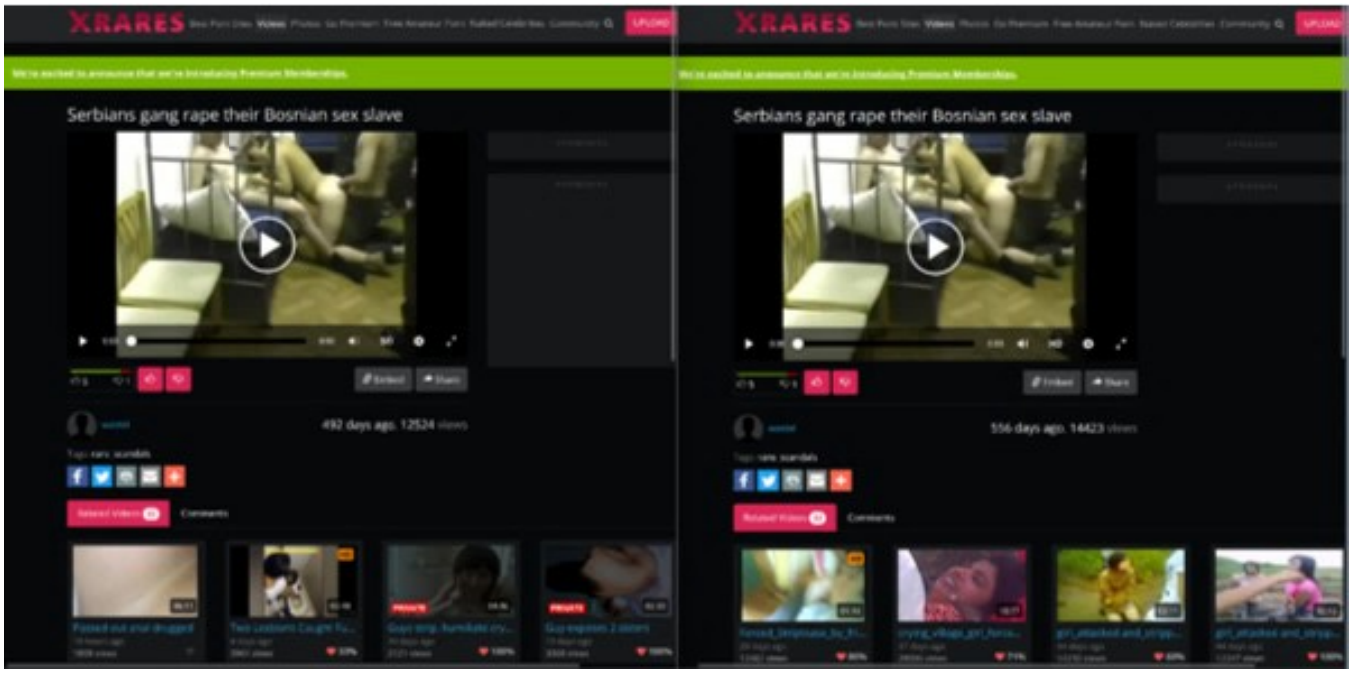
XRARES
Serbians gang rape their Bosnian sex slave
492 days ago. 12524 views
XRARES
Serbians gang rape their Bosnian sex slave
556 days ago. 14423 views

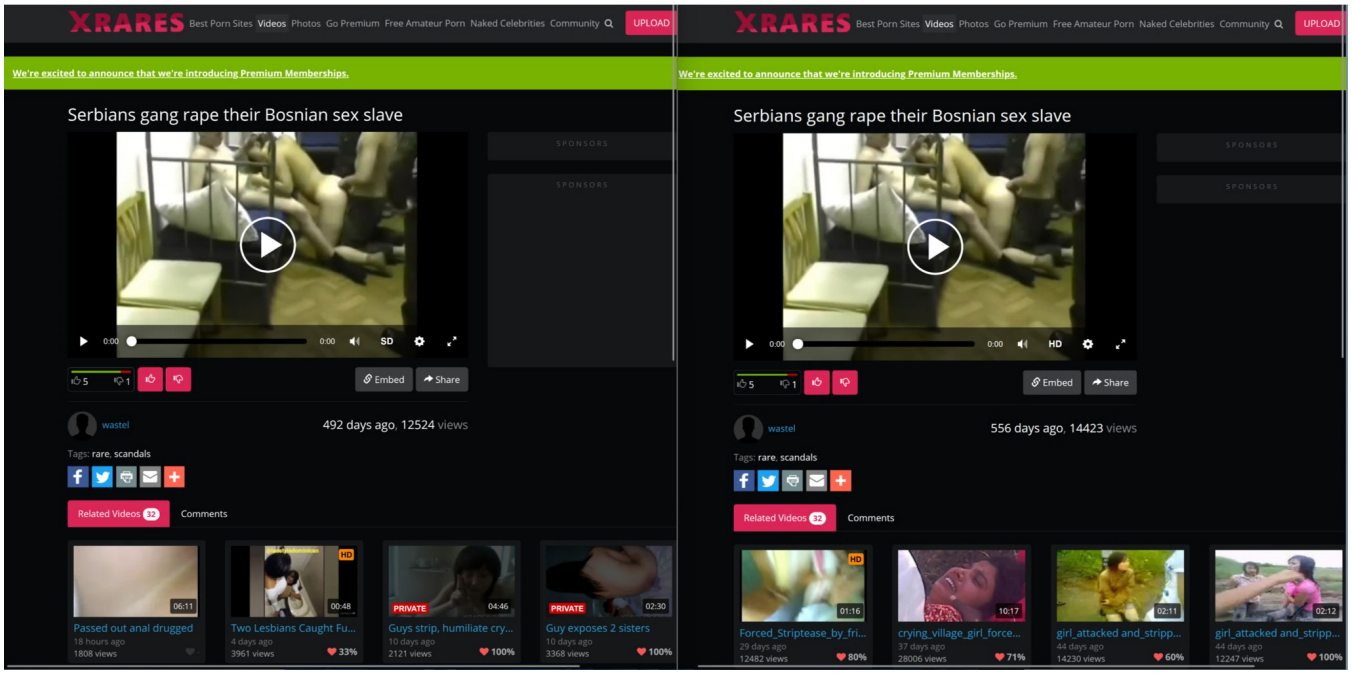

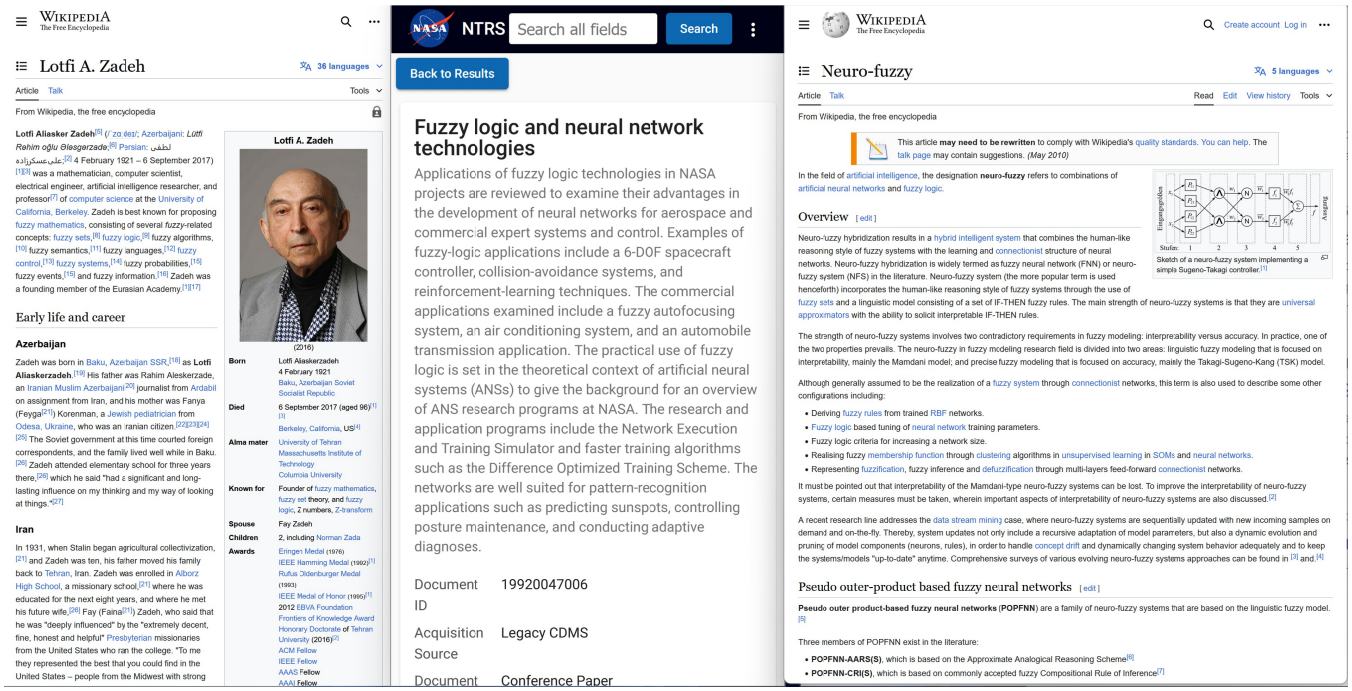

WIKIPEDIA
The Free Encyclopedia

Lotfi A. Zadeh

36 languages

Article Talk Tools

From Wikipedia, the free encyclopedia

Lotfi Aliasker Zadeh[5] (/ˈzɑːdeɪ/; Azerbaijani: *Lütfi Rəhim oğlu Əliəsgərzadə*; Persian: لطفی علی‌عسکرزاده;[6] 4 February 1921 – 6 September 2017)[1][3] was a mathematician, computer scientist, electrical engineer, artificial intelligence researcher, and professor[7] of computer science at the University of California, Berkeley. Zadeh is best known for proposing fuzzy mathematics, consisting of several fuzzy-related concepts: fuzzy sets,[8] fuzzy logic,[9] fuzzy algorithms,[10] fuzzy semantics,[11] fuzzy languages,[12] fuzzy control,[13] fuzzy systems,[14] fuzzy probabilities,[15] fuzzy events,[16] and fuzzy information.[16] Zadeh was a founding member of the Eurasian Academy.[1][17]

Lotfi A. Zadeh

(2016)

Born	Lotfi Aliaskerzadeh 4 February 1921 Baku, Azerbaijan Soviet Socialist Republic
Died	6 September 2017 (aged 96)[1][3] Berkeley, California, US[4]
Alma mater	University of Tehran Massachusetts Institute of Technology Columbia University
Known for	Founder of fuzzy mathematics, fuzzy set theory, and fuzzy logic, Z numbers, Z-transform
Spouse	Fay Zadeh
Children	2, including Norman Zada
Awards	Ertinger Medal (1976) IEEE Hamming Medal (1992)[1] Rufus Oldenburger Medal (1993) IEEE Medal of Honor (1995)[1] 2012 BBVA Foundation Frontiers of Knowledge Award Honorary Doctorate of Tehran University (2016)[2] ACM Fellow IEEE Fellow AAAS Fellow AAAI Fellow

Early life and career

Azerbaijan

Zadeh was born in Baku, Azerbaijan SSR,[18] as **Lotfi Aliaskerzadeh**.[19] His father was Rahim Aleskerzade, an Iranian Muslim Azerbaijani[20] journalist from Ardabil on assignment from Iran, and his mother was Fanya (Feyga[21]) Korenman, a Jewish pediatrician from Odesa, Ukraine, who was an Iranian citizen.[22][23][24][25] The Soviet government at this time courted foreign correspondents, and the family lived well while in Baku.[26] Zadeh attended elementary school for three years there,[26] which he said "had a significant and long-lasting influence on my thinking and my way of looking at things."[27]

Iran

In 1931, when Stalin began agricultural collectivization,[21] and Zadeh was ten, his father moved his family back to Tehran, Iran. Zadeh was enrolled in Alborz High School, a missionary school,[21] where he was educated for the next eight years, and where he met his future wife,[26] Fay (Faina[21]) Zadeh, who said that he was "deeply influenced" by the "extremely decent, fine, honest and helpful" Presbyterian missionaries from the United States who ran the college. "To me they represented the best that you could find in the United States – people from the Midwest with strong

NASA NTRS Search all fields Search

Back to Results

Fuzzy logic and neural network technologies

Applications of fuzzy logic technologies in NASA projects are reviewed to examine their advantages in the development of neural networks for aerospace and commercial expert systems and control. Examples of fuzzy-logic applications include a 6-DOF spacecraft controller, collision-avoidance systems, and reinforcement-learning techniques. The commercial applications examined include a fuzzy autofocusing system, an air conditioning system, and an automobile transmission application. The practical use of fuzzy logic is set in the theoretical context of artificial neural systems (ANSs) to give the background for an overview of ANS research programs at NASA. The research and application programs include the Network Execution and Training Simulator and faster training algorithms such as the Difference Optimized Training Scheme. The networks are well suited for pattern-recognition applications such as predicting sunspots, controlling posture maintenance, and conducting adaptive diagnoses.

Document ID	19920047006
Acquisition Source	Legacy CDMS
Document	Conference Paper

WIKIPEDIA
The Free Encyclopedia

Create account Log in

Neuro-fuzzy

5 languages

Article Talk Read Edit View history Tools

From Wikipedia, the free encyclopedia

This article **may need to be rewritten** to comply with Wikipedia's quality standards. You can help. The talk page may contain suggestions. *(May 2010)*

In the field of artificial intelligence, the designation **neuro-fuzzy** refers to combinations of artificial neural networks and fuzzy logic.

Sketch of a neuro-fuzzy system implementing a simple Sugeno-Takagi controller.[1]

Overview [edit]

Neuro-fuzzy hybridization results in a hybrid intelligent system that combines the human-like reasoning style of fuzzy systems with the learning and connectionist structure of neural networks. Neuro-fuzzy hybridization is widely termed as fuzzy neural network (FNN) or neuro-fuzzy system (NFS) in the literature. Neuro-fuzzy system (the more popular term is used henceforth) incorporates the human-like reasoning style of fuzzy systems through the use of fuzzy sets and a linguistic model consisting of a set of IF-THEN fuzzy rules. The main strength of neuro-fuzzy systems is that they are universal approximators with the ability to solicit interpretable IF-THEN rules.

The strength of neuro-fuzzy systems involves two contradictory requirements in fuzzy modeling: interpretability versus accuracy. In practice, one of the two properties prevails. The neuro-fuzzy in fuzzy modeling research field is divided into two areas: linguistic fuzzy modeling that is focused on interpretability, mainly the Mamdani model; and precise fuzzy modeling that is focused on accuracy, mainly the Takagi-Sugeno-Kang (TSK) model.

Although generally assumed to be the realization of a fuzzy system through connectionist networks, this term is also used to describe some other configurations including:

- Deriving fuzzy rules from trained RBF networks.
- Fuzzy logic based tuning of neural network training parameters.
- Fuzzy logic criteria for increasing a network size.
- Realising fuzzy membership function through clustering algorithms in unsupervised learning in SOMs and neural networks.
- Representing fuzzification, fuzzy inference and defuzzification through multi-layers feed-forward connectionist networks.

It must be pointed out that interpretability of the Mamdani-type neuro-fuzzy systems can be lost. To improve the interpretability of neuro-fuzzy systems, certain measures must be taken, wherein important aspects of interpretability of neuro-fuzzy systems are also discussed.[2]

A recent research line addresses the data stream mining case, where neuro-fuzzy systems are sequentially updated with new incoming samples on demand and on-the-fly. Thereby, system updates not only include a recursive adaptation of model parameters, but also a dynamic evolution and pruning of model components (neurons, rules), in order to handle concept drift and dynamically changing system behavior adequately and to keep the systems/models "up-to-date" anytime. Comprehensive surveys of various evolving neuro-fuzzy systems approaches can be found in [3] and [4].

Pseudo outer-product based fuzzy neural networks [edit]

Pseudo outer product-based fuzzy neural networks (**POPFNN**) are a family of neuro-fuzzy systems that are based on the linguistic fuzzy model.[5]

Three members of POPFNN exist in the literature:

- **POPFNN-AARS(S)**, which is based on the Approximate Analogical Reasoning Scheme[6]
- **POPFNN-CRI(S)**, which is based on commonly accepted fuzzy Compositional Rule of Inference[7]

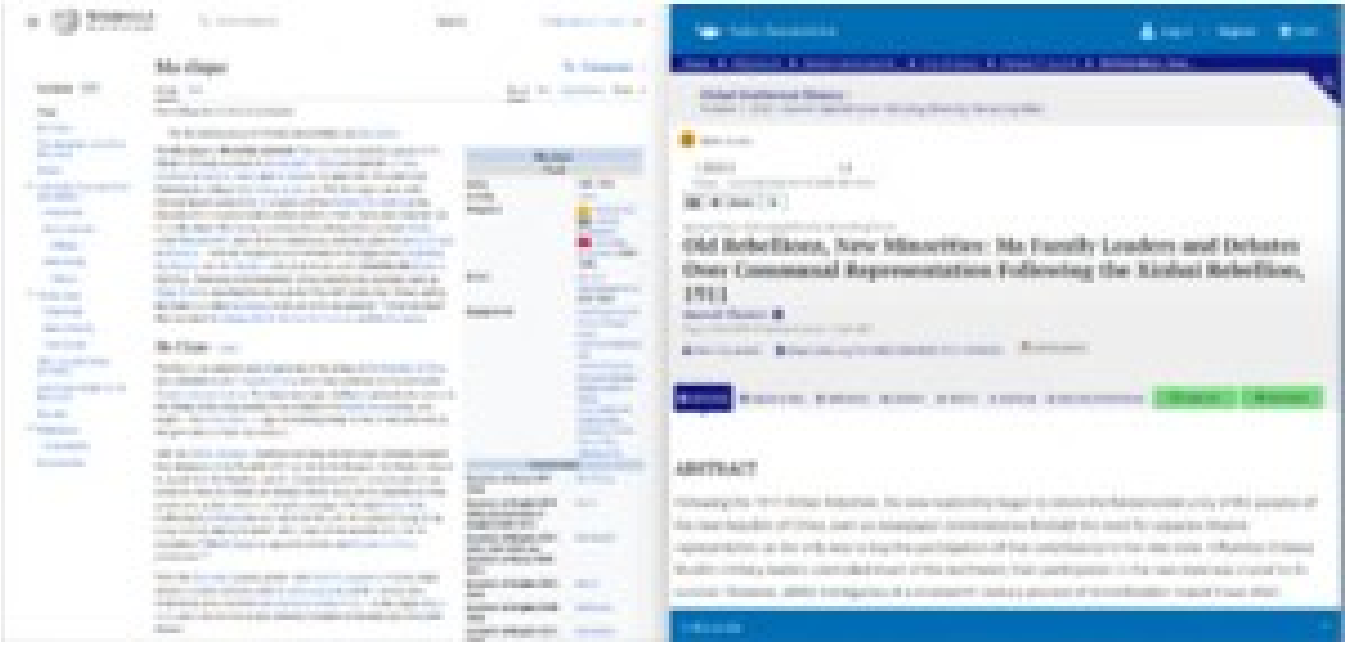
Old Rebellions, New Minorities: Na Family Leaders and Debates Over Communal Representation Following the Xinhai Rebellion, 1911
ABSTRACT

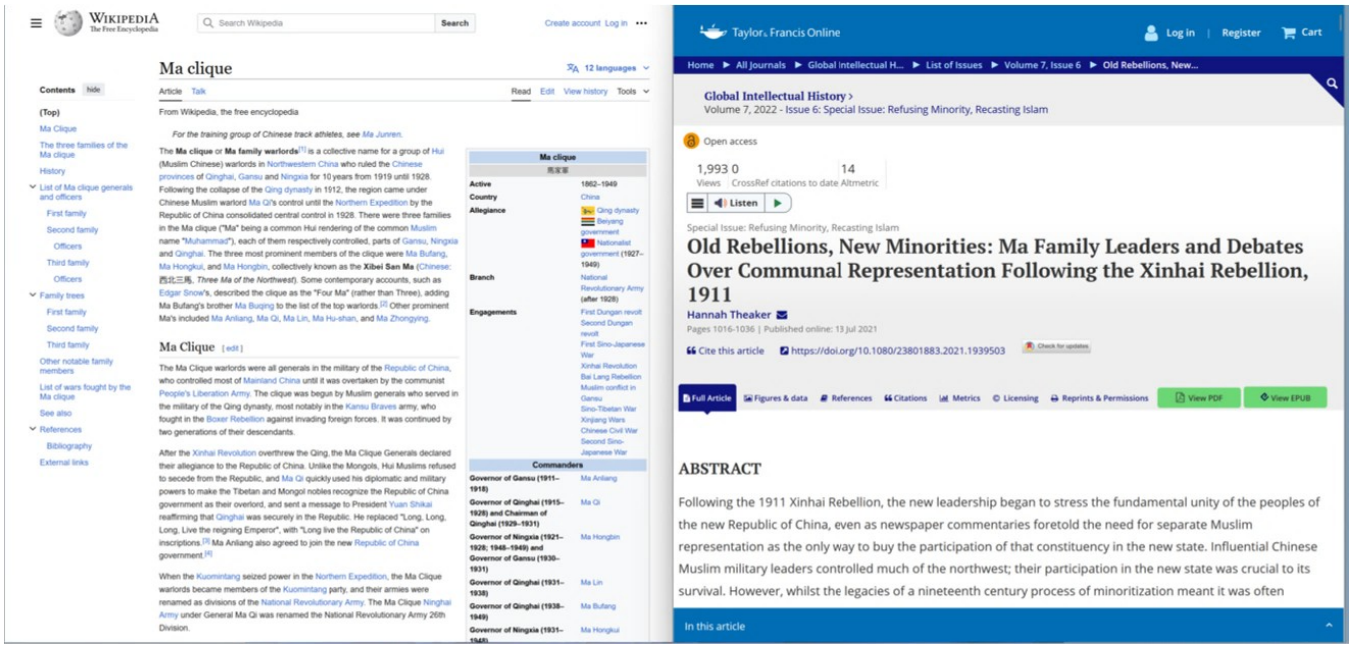

Ma clique

From Wikipedia, the free encyclopedia

The Ma clique or Ma family warlords is a collective name for a group of Hui (Muslim Chinese) warlords in Northwestern China who ruled the Chinese provinces of Qinghai, Gansu and Ningxia for 10 years from 1919 until 1928. Following the collapse of the Qing dynasty in 1912, the region came under Chinese Muslim warlord Ma Qi's control until the Northern Expedition by the Republic of China consolidated central control in 1928. There were three families in the Ma clique ("Ma" being a common Hui rendering of the common Muslim name "Muhammad"), each of them respectively controlled, parts of Gansu, Ningxia and Qinghai. The three most prominent members of the clique were Ma Bufang, Ma Hongkui, and Ma Hongbin, collectively known as the **Xibei San Ma** (Chinese: 西北三馬, *Three Ma of the Northwest*). Some contemporary accounts, such as Edgar Snow's, described the clique as the "Four Ma" (rather than Three), adding Ma Bufang's brother Ma Buqing to the list of the top warlords. Other prominent Ma's included Ma Anliang, Ma Qi, Ma Lin, Ma Hu-shan, and Ma Zhongying.

Ma Clique

The Ma Clique warlords were all generals in the military of the Republic of China, who controlled most of Mainland China until it was overtaken by the communist People's Liberation Army. The clique was begun by Muslim generals who served in the military of the Qing dynasty, most notably in the Kansu Braves army, who fought in the Boxer Rebellion against invading foreign forces. It was continued by two generations of their descendants.

After the Xinhai Revolution overthrew the Qing, the Ma Clique Generals declared their allegiance to the Republic of China. Unlike the Mongols, Hui Muslims refused to secede from the Republic, and Ma Qi quickly used his diplomatic and military powers to make the Tibetan and Mongol nobles recognize the Republic of China government as their overlord, and sent a message to President Yuan Shikai reaffirming that Qinghai was securely in the Republic. He replaced "Long, Long, Long, Live the reigning Emperor", with "Long live the Republic of China" on inscriptions. Ma Anliang also agreed to join the new Republic of China government.

When the Kuomintang seized power in the Northern Expedition, the Ma Clique warlords became members of the Kuomintang party, and their armies were renamed as divisions of the National Revolutionary Army. The Ma Clique Ninghai Army under General Ma Qi was renamed the National Revolutionary Army 26th Division.

Taylor & Francis Online

Global Intellectual History
Volume 7, 2022 - Issue 6: Special Issue: Refusing Minority, Recasting Islam

Special Issue: Refusing Minority, Recasting Islam

Old Rebellions, New Minorities: Ma Family Leaders and Debates Over Communal Representation Following the Xinhai Rebellion, 1911

Hannah Theaker

Pages 1016-1036 | Published online: 13 Jul 2021

https://doi.org/10.1080/23801883.2021.1939503

ABSTRACT

Following the 1911 Xinhai Rebellion, the new leadership began to stress the fundamental unity of the peoples of the new Republic of China, even as newspaper commentaries foretold the need for separate Muslim representation as the only way to buy the participation of that constituency in the new state. Influential Chinese Muslim military leaders controlled much of the northwest; their participation in the new state was crucial to its survival. However, whilst the legacies of a nineteenth century process of minoritization meant it was often

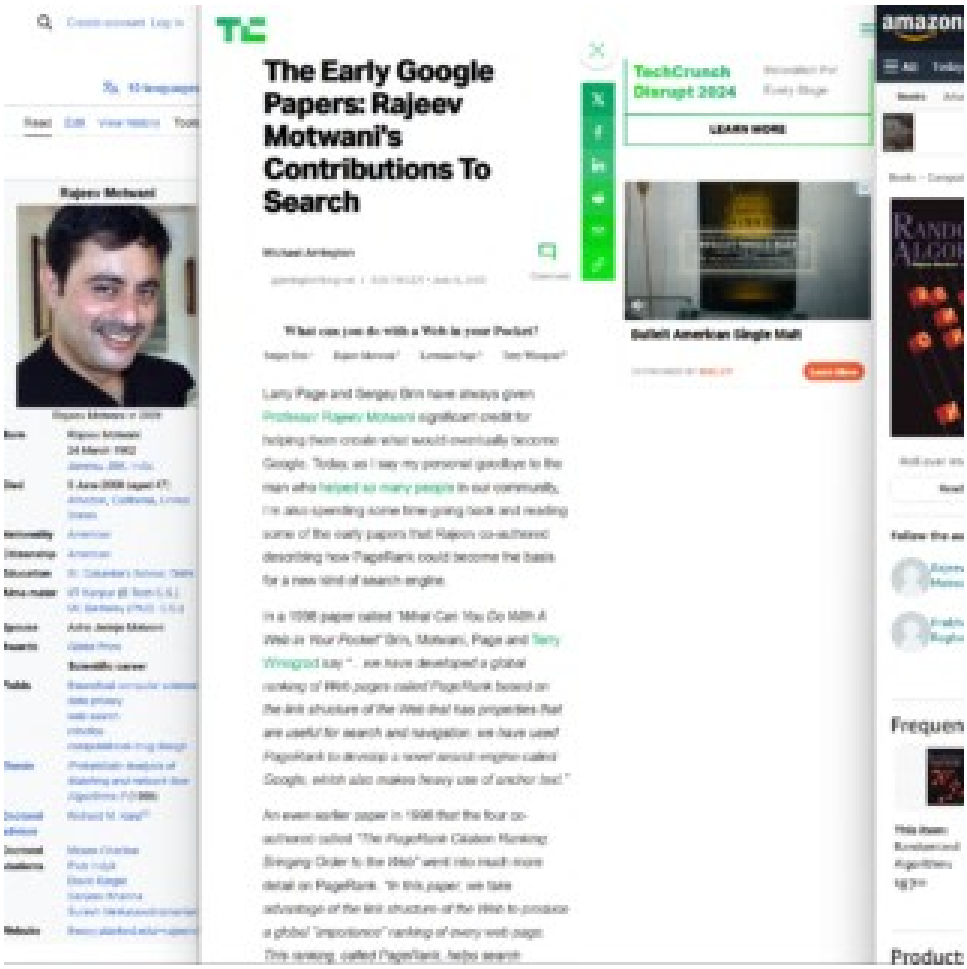

The Early Google Papers: Rajeev Motwani's Contributions To Search

Michael Arrington

Rajeev Motwani

TechCrunch Disrupt 2024

Bulleit American Single Malt

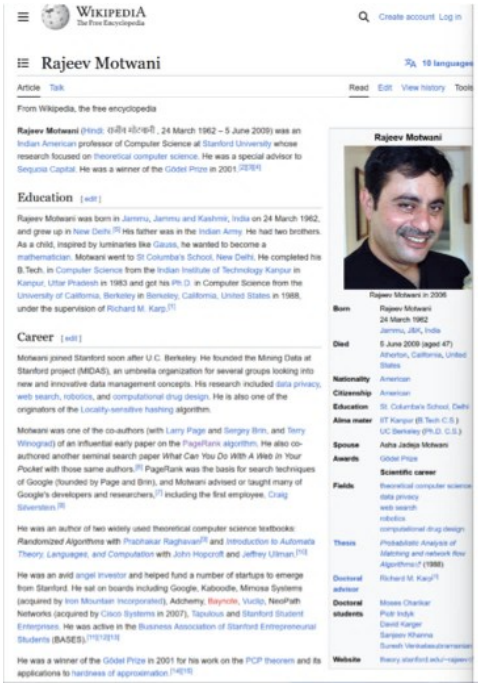

Wikipedia
The Free Encyclopedia

Create account Log in

Rajeev Motwani

10 languages

Article Talk Read Edit View history Tools

From Wikipedia, the free encyclopedia

Rajeev Motwani (Hindi: राजीव मोटवानी , 24 March 1962 – 5 June 2009) was an Indian American professor of Computer Science at Stanford University whose research focused on theoretical computer science. He was a special advisor to Sequoia Capital. He was a winner of the Gödel Prize in 2001.[1][2][3]

Education [edit]

Rajeev Motwani was born in Jammu, Jammu and Kashmir, India on 24 March 1962, and grew up in New Delhi.[4] His father was in the Indian Army. He had two brothers. As a child, inspired by luminaries like Gauss, he wanted to become a mathematician. Motwani went to St Columba's School, New Delhi. He completed his B.Tech. in Computer Science from the Indian Institute of Technology Kanpur in Kanpur, Uttar Pradesh in 1983 and got his Ph.D. in Computer Science from the University of California, Berkeley in Berkeley, California, United States in 1988, under the supervision of Richard M. Karp.[5]

Career [edit]

Motwani joined Stanford soon after U.C. Berkeley. He founded the Mining Data at Stanford project (MIDAS), an umbrella organization for several groups looking into new and innovative data management concepts. His research included data privacy, web search, robotics, and computational drug design. He is also one of the originators of the Locality-sensitive hashing algorithm.

Motwani was one of the co-authors (with Larry Page and Sergey Brin, and Terry Winograd) of an influential early paper on the PageRank algorithm. He also co-authored another seminal search paper *What Can You Do With A Web in Your Pocket* with those same authors.[6] PageRank was the basis for search techniques of Google (founded by Page and Brin), and Motwani advised or taught many of Google's developers and researchers,[7] including the first employee, Craig Silverstein.[8]

He was an author of two widely used theoretical computer science textbooks: *Randomized Algorithms* with Prabhakar Raghavan[9] and *Introduction to Automata Theory, Languages, and Computation* with John Hopcroft and Jeffrey Ullman.[10]

He was an avid angel investor and helped fund a number of startups to emerge from Stanford. He sat on boards including Google, Kaboodle, Minosa Systems (acquired by Iron Mountain Incorporated), Adchemy, Baynote, Vuclip, NeoPath Networks (acquired by Cisco Systems in 2007), Tapulous and Stanford Student Enterprises. He was active in the Business Association of Stanford Entrepreneurial Students (BASES).[11][12][13]

He was a winner of the Gödel Prize in 2001 for his work on the PCP theorem and its applications to hardness of approximation.[14][15]

Rajeev Motwani

Rajeev Motwani in 2006

Born	Rajeev Motwani 24 March 1962 Jammu, J&K, India
Died	5 June 2009 (aged 47) Atherton, California, United States
Nationality	American
Citizenship	American
Education	St. Columba's School, Delhi
Alma mater	IIT Kanpur (B.Tech. C.S.) UC Berkeley (Ph.D. C.S.)
Spouse	Asha Jadeja Motwani
Awards	Gödel Prize
Scientific career	
Fields	theoretical computer science data privacy web search robotics computational drug design
Thesis	*Probabilistic Analysis of Matching and network flow Algorithms* (1988)
Doctoral advisor	Richard M. Karp[1]
Doctoral students	Moses Charikar Piotr Indyk David Karger Sanjeev Khanna Suresh Venkatasubramanian
Website	theory.stanford.edu/~rajeev

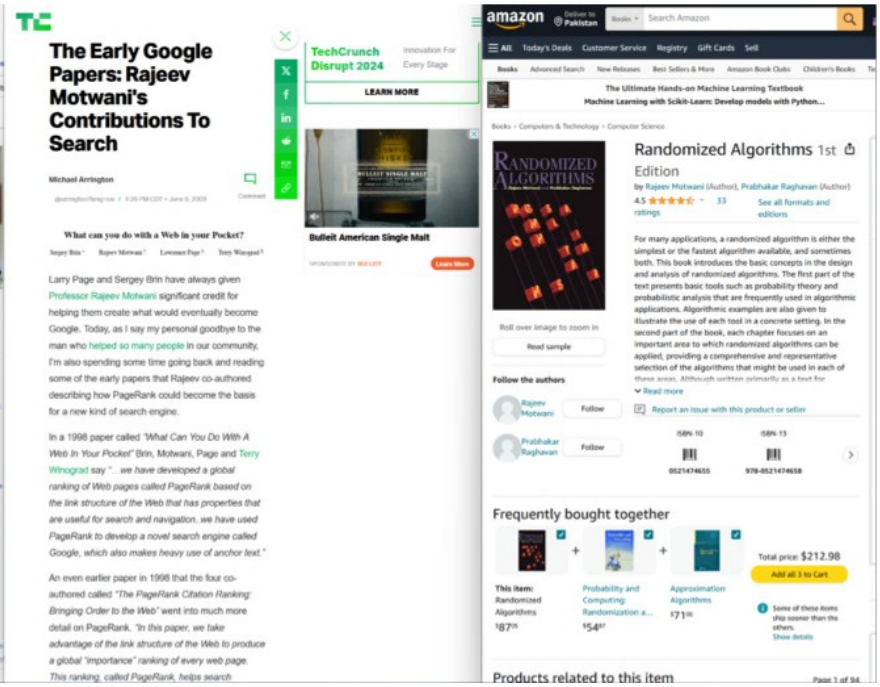

TC

The Early Google Papers: Rajeev Motwani's Contributions To Search

Michael Arrington

@arringtonTechcrunch / 4:26 PM CDT • June 6, 2009

Comment

What can you do with a Web in your Pocket?

Sergey Brin[1] Rajeev Motwani[2] Lawrence Page[3] Terry Winograd[4]

Larry Page and Sergey Brin have always given Professor Rajeev Motwani significant credit for helping them create what would eventually become Google. Today, as I say my personal goodbye to the man who helped so many people in our community, I'm also spending some time going back and reading some of the early papers that Rajeev co-authored describing how PageRank could become the basis for a new kind of search engine.

In a 1998 paper called *"What Can You Do With A Web In Your Pocket"* Brin, Motwani, Page and Terry Winograd say *"...we have developed a global ranking of Web pages called PageRank based on the link structure of the Web that has properties that are useful for search and navigation. we have used PageRank to develop a novel search engine called Google, which also makes heavy use of anchor text."*

An even earlier paper in 1998 that the four co-authored called *"The PageRank Citation Ranking: Bringing Order to the Web"* went into much more detail on PageRank. *"In this paper, we take advantage of the link structure of the Web to produce a global 'importance' ranking of every web page. This ranking, called PageRank, helps search*

TechCrunch Disrupt 2024
Innovation For Every Stage
LEARN MORE

Bulleit American Single Malt
SPONSORED BY BULLEIT
Learn More

amazon Deliver to Pakistan Books Search Amazon

All Today's Deals Customer Service Registry Gift Cards Sell

Books Advanced Search New Releases Best Sellers & More Amazon Book Clubs Children's Books

The Ultimate Hands-on Machine Learning Textbook
Machine Learning with Scikit-Learn: Develop models with Python...

Books › Computers & Technology › Computer Science

Randomized Algorithms 1st Edition

by Rajeev Motwani (Author), Prabhakar Raghavan (Author)

4.5 ★★★★½ 33 ratings

See all formats and editions

For many applications, a randomized algorithm is either the simplest or the fastest algorithm available, and sometimes both. This book introduces the basic concepts in the design and analysis of randomized algorithms. The first part of the text presents basic tools such as probability theory and probabilistic analysis that are frequently used in algorithmic applications. Algorithmic examples are also given to illustrate the use of each tool in a concrete setting. In the second part of the book, each chapter focuses on an important area to which randomized algorithms can be applied, providing a comprehensive and representative selection of the algorithms that might be used in each of these areas. Although written primarily as a text for

Read more

Roll over image to zoom in

Read sample

Follow the authors

Rajeev Motwani Follow

Prabhakar Raghavan Follow

Report an issue with this product or seller

ISBN-10 0521474655 ISBN-13 978-0521474658

Frequently bought together

This item: Randomized Algorithms $87.70

Probability and Computing: Randomization a... $54.27

Approximation Algorithms $71.90

Total price: $212.98

Add all 3 to Cart

Some of these items ship sooner than the others. Show details

Products related to this item

Page 1 of 94

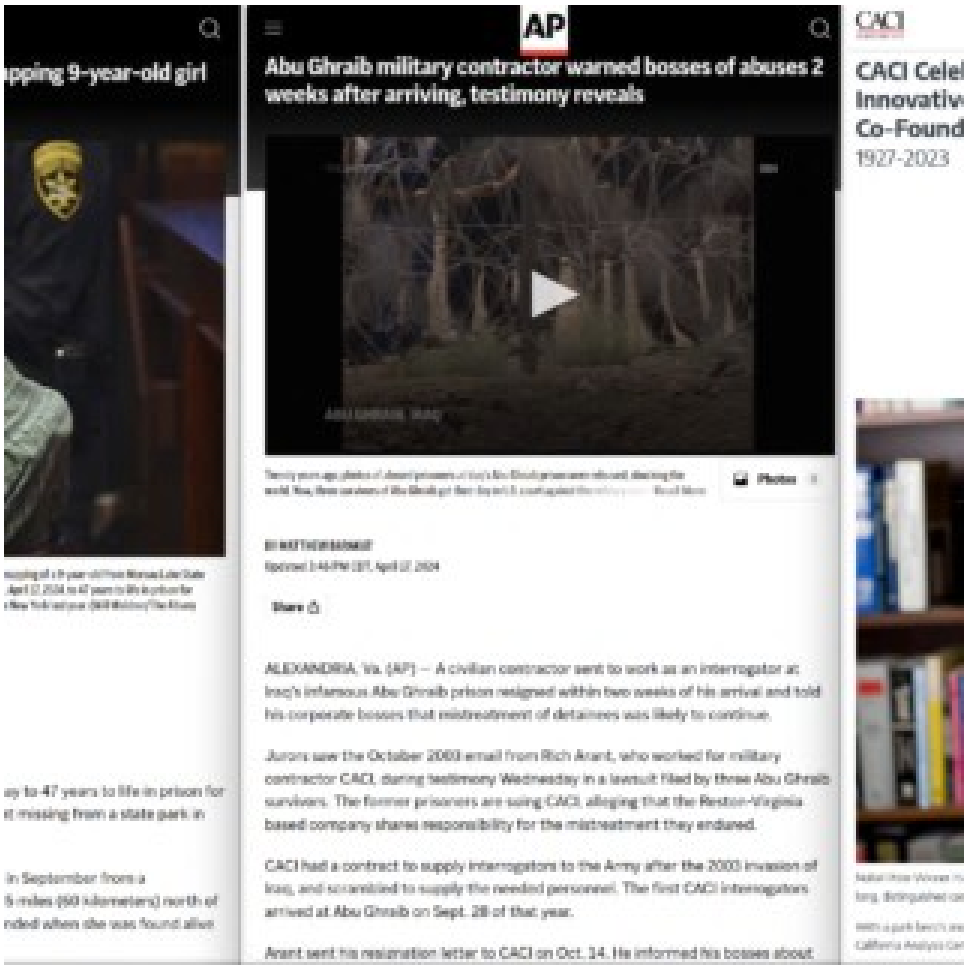

...pping 9-year-old girl

AP

Abu Ghraib military contractor warned bosses of abuses 2 weeks after arriving, testimony reveals

ABU GHRAIB, IRAQ

Photos

Updated 1:46 PM CDT, April 17, 2024

Share

ALEXANDRIA, Va. (AP) — A civilian contractor went to work as an interrogator at Iraq's infamous Abu Ghraib prison resigned within two weeks of his arrival and told his corporate bosses that mistreatment of detainees was likely to continue.

Jurors saw the October 2003 email from Rich Arant, who worked for military contractor CACI, during testimony Wednesday in a lawsuit filed by three Abu Ghraib survivors. The former prisoners are suing CACI, alleging that the Reston-Virginia based company shares responsibility for the mistreatment they endured.

CACI had a contract to supply interrogators to the Army after the 2003 invasion of Iraq, and scrambled to supply the needed personnel. The first CACI interrogators arrived at Abu Ghraib on Sept. 28 of that year.

Arant sent his resignation letter to CACI on Oct. 14. He informed his bosses about

...ay to 47 years to life in prison for
...t missing from a state park in

...in September from a
...5 miles (60 kilometers) north of
...ndell when she was found alive

CACI

CACI Celel
Innovativ
Co-Found
1927-2023

AP

Man sentenced to 47 years to life for kidnapping 9-year-old girl from upstate New York park

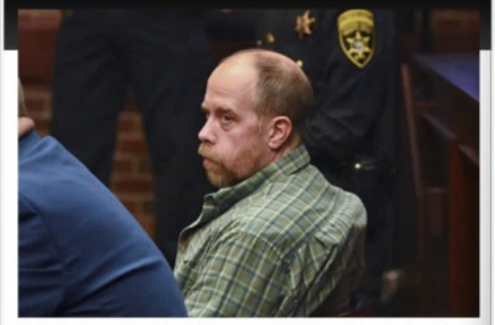

FILE - Craig N. Ross Jr. is arraigned before Judge James A. Murphy III on charges related to the kidnapping of a 9-year-old from Moreau Lake State Park, Nov. 17, 2023, at Saratoga County Court in Ballston Spa, N.Y. Ross was sentenced Wednesday, April 17, 2024, to 47 years to life in prison for kidnapping and sexually assaulting a 9-year-old girl who went missing from a state park in upstate New York last year. (Will Waldron/The Albany Times Union via AP, File)

BY MAYSOON KHAN
Updated 4:00 PM CDT, April 17, 2024

Share

BALLSTON SPA, N.Y. (AP) — A man was sentenced Wednesday to 47 years to life in prison for kidnapping and sexually assaulting a 9-year-old girl who went missing from a state park in upstate New York last year.

Craig N. Ross Jr. pleaded guilty in February to taking the girl in September from a campground at Moreau Lake State Park, a rural area about 35 miles (60 kilometers) north of Albany. The disappearance sparked a 48-hour-search that ended when she was found alive at a camper Ross was staying in.

AP

Abu Ghraib military contractor warned bosses of abuses 2 weeks after arriving, testimony reveals

Twenty years ago, photos of abused prisoners at Iraq's Abu Ghraib prison were released, shocking the world. Now, three survivors of Abu Ghraib get their day in U.S. court against the military. Read More

Photos 5

BY MATTHEW BARAKAT
Updated 3:46 PM CDT, April 17, 2024

Share

ALEXANDRIA, Va. (AP) — A civilian contractor sent to work as an interrogator at Iraq's infamous Abu Ghraib prison resigned within two weeks of his arrival and told his corporate bosses that mistreatment of detainees was likely to continue.

Jurors saw the October 2003 email from Rich Arant, who worked for military contractor CACI, during testimony Wednesday in a lawsuit filed by three Abu Ghraib survivors. The former prisoners are suing CACI, alleging that the Reston-Virginia based company shares responsibility for the mistreatment they endured.

CACI had a contract to supply interrogators to the Army after the 2003 invasion of Iraq, and scrambled to supply the needed personnel. The first CACI interrogators arrived at Abu Ghraib on Sept. 28 of that year.

Arant sent his resignation letter to CACI on Oct. 14. He informed his bosses about

CACI

CACI Celebrates the Innovative Legacy of Co-Founder Harry Markowitz

1927-2023

Nobel Prize Winner Harry Markowitz, born on Aug. 24, 1927, passed away on June 22, 2023. His long, distinguished career included co-founding CACI in 1962 with Herb Karr.

With a park bench and a nearby telephone booth as their makeshift office, Herb and Harry started California Analysis Center Incorporated, which later became the CACI we know today.

14 Excellence in Character

كتاب حسن الخلق

Abu Hurayra reported that the Prophet, may Allah bless him and grant him peace, said, "Do you know what it is that makes most people enter Hellfire?" "Allah and His Messenger know best," they said. He said, "The two empty areas,

the genitals and the mouth. Do you know what it is that makes most people enter Paradise? Taqwa of Allah and good character."

Grade: **Hasan** (Al-Albani)

Arabic/English book reference : Book 24, Hadith 289

حَدَّثَنَا أَبُو تَمِيمٍ قَالَ حَدَّثَنَا دَاوُدُ بْنُ يَزِيدَ قَالَ سَمِعْتُ أَبِي يَقُولُ سَمِعْتُ أَبَا هُرَيْرَةَ يَقُولُ قَالَ النَّبِيُّ صَلَّى اللَّهُ عَلَيْهِ وَسَلَّمَ أَتَدْرُونَ مَا أَكْثَرُ مَا يُدْخِلُ النَّارَ قَالُوا اللَّهُ وَرَسُولُهُ أَعْلَمُ قَالَ الْأَجْوَفَانِ الْفَرْجُ وَالْفَمُ وَأَكْثَرُ مَا يُدْخِلُ الْجَنَّةَ تَقْوَى اللَّهِ وَحُسْنُ الْخُلُقِ

حكم : حسن (الألباني)

Report Error | Share | Copy

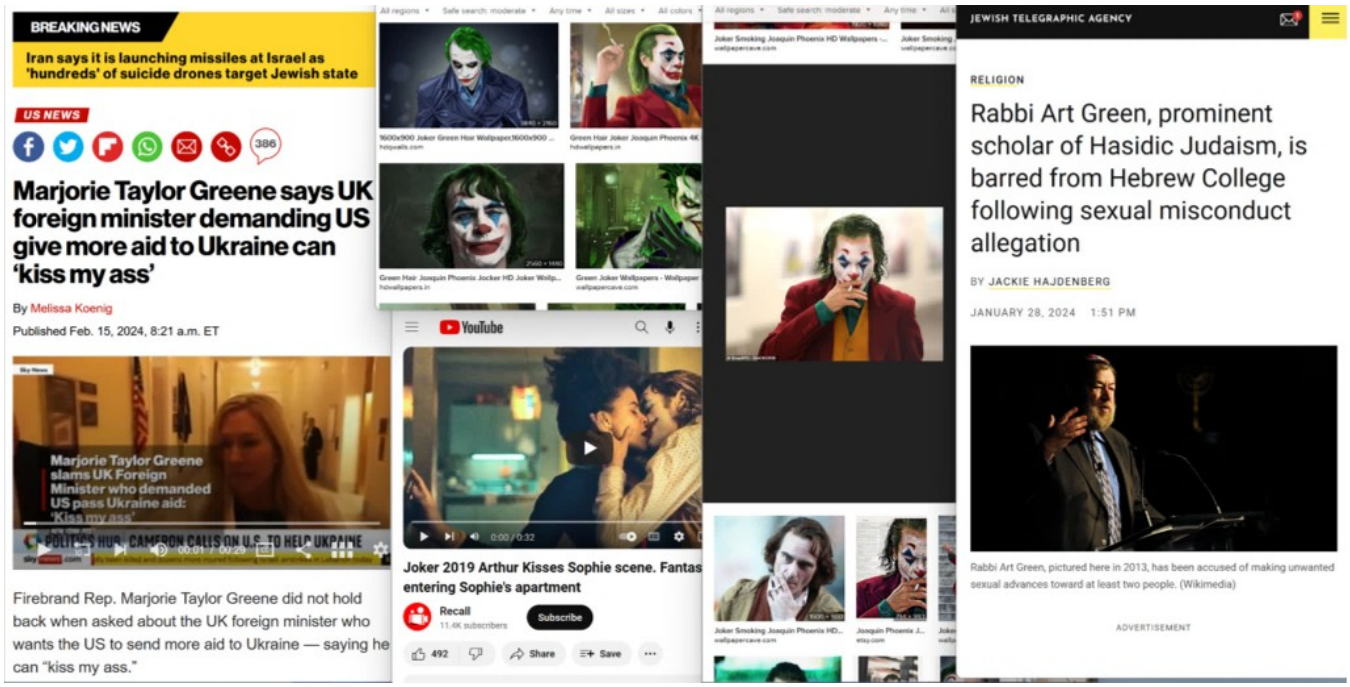
BREAKING NEWS
Iran says it is launching missiles at Israel as 'hundreds' of suicide drones target Jewish state
US NEWS
386
Marjorie Taylor Greene says UK foreign minister demanding US give more aid to Ukraine can 'kiss my ass'
By Melissa Koenig
Published Feb. 15, 2024, 8:21 a.m. ET
Marjorie Taylor Greene slams UK Foreign Minister who demanded US pass Ukraine aid: 'Kiss my ass'
Firebrand Rep. Marjorie Taylor Greene did not hold back when asked about the UK foreign minister who wants the US to send more aid to Ukraine — saying he can "kiss my ass."
YouTube
Joker 2019 Arthur Kisses Sophie scene. Fantas
entering Sophie's apartment
Recall
11.4K subscribers
Subscribe
492
Share
Save
JEWISH TELEGRAPHIC AGENCY
RELIGION
Rabbi Art Green, prominent scholar of Hasidic Judaism, is barred from Hebrew College following sexual misconduct allegation
BY JACKIE HAJDENBERG
JANUARY 28, 2024 1:51 PM
Rabbi Art Green, pictured here in 2013, has been accused of making unwanted sexual advances toward at least two people. (Wikimedia)
ADVERTISEMENT

BREAKING NEWS

Iran says it is launching missiles at Israel as 'hundreds' of suicide drones target Jewish state

US NEWS

386

Marjorie Taylor Greene says UK foreign minister demanding US give more aid to Ukraine can 'kiss my ass'

By Melissa Koenig

Published Feb. 15, 2024, 8:21 a.m. ET

Firebrand Rep. Marjorie Taylor Greene did not hold back when asked about the UK foreign minister who wants the US to send more aid to Ukraine — saying he can "kiss my ass."

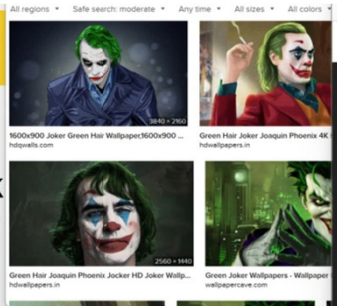

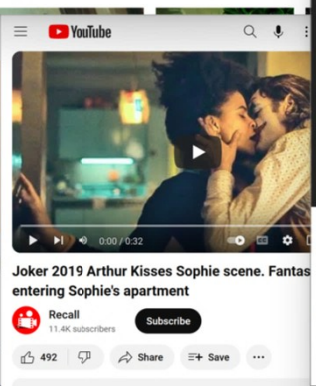

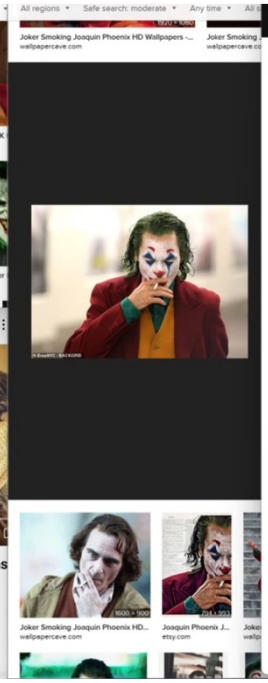

JEWISH TELEGRAPHIC AGENCY

RELIGION

Rabbi Art Green, prominent scholar of Hasidic Judaism, is barred from Hebrew College following sexual misconduct allegation

BY JACKIE HAJDENBERG

JANUARY 28, 2024 1:51 PM

Rabbi Art Green, pictured here in 2013, has been accused of making unwanted sexual advances toward at least two people. (Wikimedia)

ADVERTISEMENT

menu

WATCH LIVE

Log In

15 charged in Newark heroin distribution organization

Thursday, November 19, 2015

wabc

NEWARK, N.J. (WABC) -- Fifteen people were charged Thursday for their roles in a heroin distribution organization in Newark.

According to U.S. Attorney Paul J. Fishman, the group operated out of a building on Johnson Avenue. It sold millions worth of the drug.

Almalik Anderson and Quawee Jones, who are accused of being the leaders of the operation, are charged with engaging in a continuing criminal enterprise.

All 15 defendants are charged with one count each of

United States Attorney's Office
District of New Jersey

Menu

Search

PRESS RELEASE

Leader Of Notorious Newark Heroin Distribution Ring Sentenced To 14 Years In Prison On Drug Conspiracy Charges

Wednesday, June 27, 2018

Share

For Immediate Release

U.S. Attorney's Office, District of New Jersey

NEWARK, N.J. –An Essex County, New Jersey, man was sentenced today to 168 months in prison for his leadership role in a massive drug distribution ring responsible for selling millions of dollars' worth of heroin out of a residential building near a high school in Newark, U.S. Attorney Craig Carpenito announced.

Quawee Jones, a/k/a "Hatman," 34, of Newark, previously pleaded guilty before U.S. District Judge Jose L. Linares to a superseding information charging him with conspiracy to distribute heroin. Judge Linares imposed the sentence today in Newark federal court

According to documents filed in the case and statements made in court:

Jones and his co-defendants operated a heroin distribution marketplace out of the first floor hallway of a residential building at 25 Johnson Avenue in Newark. The building is just a few doors away from the Malcolm X. Shabazz High School and the Terrell James Park playground. The conspiracy was led by Quawee Jones and Almalik Anderson, who, along with other heroin dealers that worked with them, took advantage of the building's location on a dead-end street, making it difficult for law enforcement to infiltrate the distribution network despite a constant stream of buyers entering the building at all hours of the day.

"Lookouts" were paid by the defendants to alert them to any police activity coming

12NEWS

News Weather Sports VERIFY

ADVERTISE WITH US MEET THE TEAM FORECAST TV LISTINGS THINGS TO DO

CRIME

Man arrested at Sky Harbor Airport returning from vacation after child porn investigation

Jonathan Rosenblatt is facing 10 counts of sexual exploitation of a minor after police reportedly found child porn on his home computer, officials said.

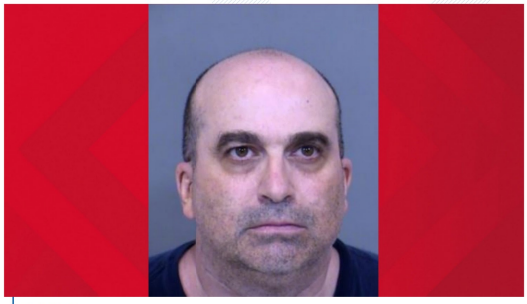

Credit: MCSO

Jonathan Rosenblatt is facing 10 counts of sexual exploitation of a minor after police reportedly found child porn at his home, officials said.

menu WATCH LIVE Log In

15 charged in Newark heroin distribution organization

Thursday, November 19, 2015

wabc

NEWARK, N.J. (WABC) -- Fifteen people were charged Thursday for their roles in a heroin distribution organization in Newark.

According to U.S. Attorney Paul J. Fishman, the group operated out of a building on Johnson Avenue. It sold millions worth of the drug.

Almalik Anderson and Quawee Jones, who are accused of being the leaders of the operation, are charged with engaging in a continuing criminal enterprise.

All 15 defendants are charged with one count each of

United States Attorney's Office
District of New Jersey

Menu

Search

PRESS RELEASE

Leader Of Notorious Newark Heroin Distribution Ring Sentenced To 14 Years In Prison On Drug Conspiracy Charges

Wednesday, June 27, 2018

Share

For Immediate Release

U.S. Attorney's Office, District of New Jersey

NEWARK, N.J. – An Essex County, New Jersey, man was sentenced today to 168 months in prison for his leadership role in a massive drug distribution ring responsible for selling millions of dollars' worth of heroin out of a residential building near a high school in Newark, U.S. Attorney Craig Carpenito announced.

Quawee Jones, a/k/a "Hatman," 34, of Newark, previously pleaded guilty before U.S. District Judge Jose L. Linares to a superseding information charging him with conspiracy to distribute heroin. Judge Linares imposed the sentence today in Newark federal court

According to documents filed in the case and statements made in court:

Jones and his co-defendants operated a heroin distribution marketplace out of the first floor hallway of a residential building at 25 Johnson Avenue in Newark. The building is just a few doors away from the Malcolm X. Shabazz High School and the Terrell James Park playground. The conspiracy was led by Quawee Jones and Almalik Anderson, who, along with other heroin dealers that worked with them, took advantage of the building's location on a dead-end street, making it difficult for law enforcement to infiltrate the distribution network despite a constant stream of buyers entering the building at all hours of the day.

"Lookouts" were paid by the defendants to alert them to any police activity coming

12NEWS News Weather Sports VERIFY

ADVERTISE WITH US MEET THE TEAM FORECAST TV LISTINGS THINGS TO DO

CRIME

Man arrested at Sky Harbor Airport returning from vacation after child porn investigation

Jonathan Rosenblatt is facing 10 counts of sexual exploitation of a minor after police reportedly found child porn on his home computer, officials said.

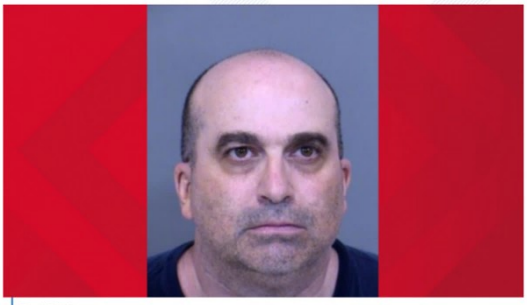

Credit: MCSO

Jonathan Rosenblatt is facing 10 counts of sexual exploitation of a minor after police reportedly found child porn at his home, officials said.

menu WATCH LIVE Log In

15 charged in Newark heroin distribution organization

Thursday, November 19, 2015

wabc

NEWARK, N.J. (WABC) -- Fifteen people were charged Thursday for their roles in a heroin distribution organization in Newark.

According to U.S. Attorney Paul J. Fishman, the group operated out of a building on Johnson Avenue. It sold millions worth of the drug.

Almalik Anderson and Quawee Jones, who are accused of being the leaders of the operation, are charged with engaging in a continuing criminal enterprise.

All 15 defendants are charged with one count each of

United States Attorney's Office
District of New Jersey

Menu

Search

PRESS RELEASE

Leader Of Notorious Newark Heroin Distribution Ring Sentenced To 14 Years In Prison On Drug Conspiracy Charges

Wednesday, June 27, 2018

Share

For Immediate Release

U.S. Attorney's Office, District of New Jersey

NEWARK, N.J. – An Essex County, New Jersey, man was sentenced today to 168 months in prison for his leadership role in a massive drug distribution ring responsible for selling millions of dollars' worth of heroin out of a residential building near a high school in Newark, U.S. Attorney Craig Carpenito announced.

Quawee Jones, a/k/a "Hatman," 34, of Newark, previously pleaded guilty before U.S. District Judge Jose L. Linares to a superseding information charging him with conspiracy to distribute heroin. Judge Linares imposed the sentence today in Newark federal court

According to documents filed in the case and statements made in court:

Jones and his co-defendants operated a heroin distribution marketplace out of the first floor hallway of a residential building at 25 Johnson Avenue in Newark. The building is just a few doors away from the Malcolm X. Shabazz High School and the Terrell James Park playground. The conspiracy was led by Quawee Jones and Almalik Anderson, who, along with other heroin dealers that worked with them, took advantage of the building's location on a dead-end street, making it difficult for law enforcement to infiltrate the distribution network despite a constant stream of buyers entering the building at all hours of the day.

"Lookouts" were paid by the defendants to alert them to any police activity coming

12NEWS News Weather Sports VERIFY

ADVERTISE WITH US MEET THE TEAM FORECAST TV LISTINGS THINGS TO DO

CRIME

Man arrested at Sky Harbor Airport returning from vacation after child porn investigation

Jonathan Rosenblatt is facing 10 counts of sexual exploitation of a minor after police reportedly found child porn on his home computer, officials said.

Credit: MCSO

Jonathan Rosenblatt is facing 10 counts of sexual exploitation of a minor after police reportedly found child porn at his home, officials said.

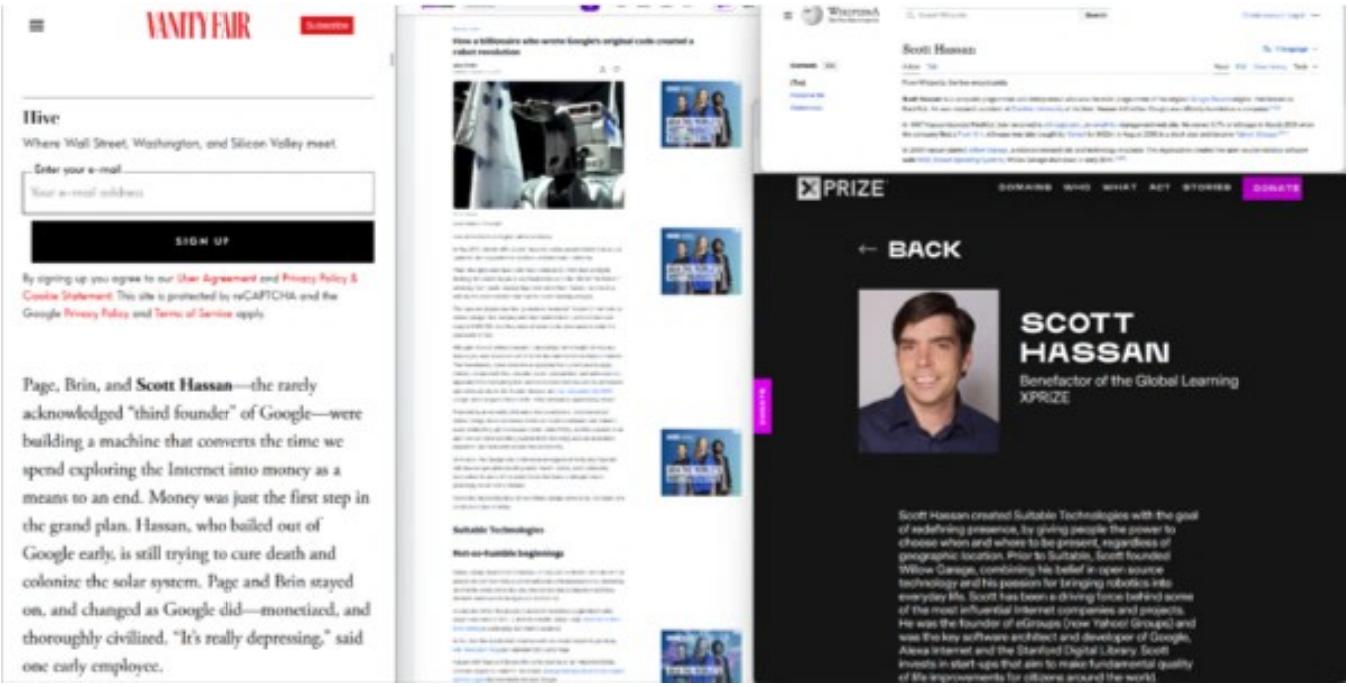

Contents hide

(Top)
Biography
1206 edition (Ahmet III 3472)
Mechanisms and methods
Water-raising machines
Automata
Clocks
Miniature paintings
See also
Notes
References
Further reading
External links

Water-raising machines [edit]

Al-Jazari invented five machines for raising water,[1] as well as watermills and water wheels with cams on their axle used to operate automata,[34] in the 12th and 13th centuries, and described them in 1206. It was in these water-raising machines that he introduced his most important ideas and components.

al-Jazari's hydropowered saqiya chain pump device.

Saqiya chain pumps [edit]

The first known use of a crankshaft in a chain pump was in one of al-Jazari's saqiya machines. The concept of minimizing intermittent working is also first implied in one of al-Jazari's *saqiya* chain pumps, which was for the purpose of maximising the efficiency of the saqiya chain pump. Al-Jazari also constructed a water-raising saqiya chain pump which was run by hydropower rather than manual labour, though the Chinese were also using hydropower for chain pumps prior to him. Saqiya machines like the ones he described have been supplying water in Damascus since the 13th century up until modern times,[35] and were in everyday use throughout the medieval Islamic world.[36] Interestingly, the depiction of the chain in al-Jazari's pump appears to be in the form of a Möbius strip, from long before the Möbius strip was first identified as an object of study in mathematics.[37]

Double-action suction pump with valves and reciprocating piston motion [edit]

Citing the Byzantine siphon used for discharging Greek fire as an inspiration,[38] al-Jazari went on to describe his version of suction pipes, suction pump, double-action pump, and made early uses of valves and a crankshaft-connecting rod mechanism, when he developed a twin-cylinder reciprocating piston suction pump. This pump is driven by a water wheel, which drives, through a system of gears, an oscillating slot-rod to which the rods of two pistons are attached. The pistons work in horizontally opposed cylinders, each provided with valve-operated suction and delivery pipes. The delivery pipes are joined above the centre of the machine to form a single outlet into the irrigation system. This water-raising machine had a direct significance for the development of modern engineering. This pump is remarkable for three reasons:[9][39][40][41]

- The first known use of a true suction pipe (which sucks fluids into a partial vacuum) in a pump.
- The first application of the double-acting principle.
- The conversion of rotary to reciprocating motion via the crank-connecting rod mechanism.

Al-Jazari's suction piston pump could lift 13.6 metres of water,[*citation needed*] with the help of delivery pipes. It was not, however, any more efficient than the noria commonly used by the Muslim world at the time.[42]

Water supply system [edit]

al-Jazari developed the earliest water supply system to be driven by gears and hydropower, which was built in 13th century Damascus to supply water to its mosques and Bimaristan hospitals. The system had water from a lake turn a scoop-wheel and a system of gears which transported jars of water up to

The method of al-Rammah is the first in which wood ashes were used in the manufacture of saltpetre.

GUNPOWDER COMPOSITION FOR ROCKETS AND CANNON IN AR...
www.jstor.org/stable/pdf/23790667.pdf

What is saltpetre used for? | What are the other methods? | How is saltpetre made?

Type a message...

Feedback

People also ask

Why is al-Rammah's book important?
Al-Rammah's book is **the first to explain the purification procedure for potassium nitrate** and described many recipes for making gunpowder with the correct proportions to acheive...

Muslim Rocket Technology - Mus...
muslimheritage.com/muslim-rock...

Who was Hasan al-Rammah?
(Hasan al-Rammah was a Syrian engineer living in the 13th century. At that time, Syria was part of the Mamluk Kingdom.) This is a great discovery that has been at last brought to light.
Loading...

Hassan Al Rammah | Weapons a...
weaponsandwarfare.com/2015/1...

Feedback

Lagari Hasan Celebi – The First Rocketeer - Forgotten Islamic ...
web Apr 21, 2015 · Lagari's legacy is that he was the **first** to introduce **rocket** power as a means of achieving manned flight. He and his team designed a metallic pod surrounded with 7 ...

Zahrawi
The first description in the world of hemophilia. 1st documentation of the ...

Abbas Ibn Firnas
In 1783 the Montgolfiers brothers launched a tethered hot air balloon with humans ...

Inventions
We would like to show you a description here but the site won't allow us.

See results only from forgottenislamichistory.com

Wikipedia
https://en.wikipedia.org/wiki/Lagâri_Hasan_Çelebi

Lagâri Hasan Çelebi - Wikipedia

Overview | Account | Popular culture | See also

Lagâri Hasan Çelebi was an Ottoman scientist, engineer and aviator who, according to the account written by traveller Evliya Çelebi, made a successful crewed rocket flight.

WIRED SUBSCRIBE

which—perish the thought—whiskey would not exist.

Torpedo *(13th century)*

What it is: The first self-propelled projectile for sea warfare.

Why it matters: The Chinese invented gunpowder, but Hassan al-Rammah got the idea of stuffing it into a metal case and shooting it across water to shock and awe an enemy ship. In The Book of Fighting on Horseback and With War Engines (1280), al-Rammah dubbed it a "self-moving and combustible egg." This spiny missile would be filled with saltpeter, flammable liquid, and metal filings. Once ignited, combustion would propel the torpedo to its target, where it might explode.

Start Previous: How to Mix an Exploding Drink, Rev Up Vintage Speakers, Flirt With Confidence Next: Wired Guide to the Tubiverse: From SimTube to PotTube History's

Science

Get WIRED - ~~$30~~ $5.
SUBSCRIBE

WIKIPEDIA
The Free Encyclopedia

Hasan al-Rammah

9 languages

Article | Talk | Tools

From Wikipedia, the free encyclopedia

Hasan al-Rammah (Arabic: حسن الرماح, died 1295) was a Syrian[1][2][3] Arab[4] chemist and engineer during the Mamluk Sultanate who studied gunpowders and explosives, and sketched prototype instruments of warfare, including the first torpedo.[5] Al-Rammah called his early torpedo "an egg which moves itself and burns." It was made of two sheet-pans of metal fastened together and filled with naphtha, metal filings, and potassium nitrate. It was intended to move across the surface of the water, propelled by a large rocket and kept on course by a small rudder.[6]

Al-Rammah devised several new types of gunpowder[7] and a new type of fuse and two types of lighters.[8]

References [edit]

1. ^ Riper, A. Bowdoin Van (2004). *Rockets and Missiles: The Life Story of a Technology*. Greenwood Publishing Group. ISBN 978-0-313-32795-7.
2. ^ Partington, J. R. (1999). *A History of Greek Fire and Gunpowder*. JHU Press. ISBN 978-0-8018-5954-0.
3. ^ Pacey, Arnold (1991). *Technology in World Civilization: A Thousand-year History*. MIT Press. ISBN 978-0-262-66072-3.
4. ^ Elgood, Robert (1995). *Firearms of the Islamic World: In the Tared Rajab Museum, Kuwait*. I.B.Tauris. ISBN 9781850439639.
5. ^ Hinds, Joseph (23 February 2009). "Very, Very Early Torpedoes". Great History. Archived from the original on 2 November 2013. Retrieved 26 November 2013.
6. ^ a b Partington, James Riddick (1999), *A History of Greek Fire and Gunpowder*, Baltimore, Maryland: Johns Hopkins University Press, p. 203, ISBN 0-8018-5954-9
7. ^ Al-Hassan, Ahmad Y. (1992-03-27). *Islamic Technology: An Illustrated History* (1st ed.). Cambridge ; New York : Paris: Cambridge University Press. ISBN 978-0-521-42239-0.

The method of al-Rammah is the first in which wood ashes were used in the manufacture of saltpetre.

GUNPOWDER COMPOSITION FOR ROCKETS AND CANNON IN AR...
www.jstor.org/stable/pdf/23790667.pdf

What is saltpetre used for? | What are the other methods? | How is saltpetre made?

Type a message...

Feedback

People also ask

Why is al-Rammah's book important?
Al-Rammah's book is **the first to explain the purification procedure for potassium nitrate** and described many recipes for making gunpowder with the correct proportions to acheive...

Muslim Rocket Technology - Mus...
muslimheritage.com/muslim-rock...

Who was Hasan al-Rammah?
(Hasan al-Rammah was a Syrian engineer living in the 13th century. At that time, Syria was part of the Mamluk Kingdom.) This is a great discovery that has been at last brought to light.
Loading...

Hassan Al Rammah | Weapons a...
weaponsandwarfare.com/2015/1...

Feedback

Lagari Hasan Celebi – The First Rocketeer - Forgotten Islamic ...
web Apr 21, 2015 · Lagari's legacy is that he was the **first** to introduce **rocket** power as a means of achieving manned flight. He and his team designed a metallic pod surrounded with 7 ...

Zahrawi
The first description in the world of hemophilia. 1st documentation of the ...

Abbas Ibn Firnas
In 1783 the Montgolfiers brothers launched a tethered hot air balloon with humans ...

Inventions
We would like to show you a description here but the site won't allow us.

See results only from forgottenislamichistory.com

Wikipedia
https://en.wikipedia.org/wiki/Lagâri_Hasan_Çelebi

Lagâri Hasan Çelebi - Wikipedia

Overview | Account | Popular culture | See also

Lagâri Hasan Çelebi was an Ottoman scientist, engineer and aviator who, according to the account written by traveller Evliya Çelebi, made a successful crewed rocket flight.

WIRED SUBSCRIBE

which—perish the thought—whiskey would not exist.

Torpedo *(13th century)*

What it is: The first self-propelled projectile for sea warfare.

Why it matters: The Chinese invented gunpowder, but Hassan al-Rammah got the idea of stuffing it into a metal case and shooting it across water to shock and awe an enemy ship. In The Book of Fighting on Horseback and With War Engines (1280), al-Rammah dubbed it a "self-moving and combustible egg." This spiny missile would be filled with saltpeter, flammable liquid, and metal filings. Once ignited, combustion would propel the torpedo to its target, where it might explode.

Start Previous: How to Mix an Exploding Drink, Rev Up Vintage Speakers, Flirt With Confidence Next: Wired Guide to the Tubiverse: From SimTube to PotTube History's

Science

Get WIRED - ~~$30~~ $5.
SUBSCRIBE

WIKIPEDIA
The Free Encyclopedia

Hasan al-Rammah

9 languages

Article | Talk | Tools

From Wikipedia, the free encyclopedia

Hasan al-Rammah (Arabic: حسن الرماح, died 1295) was a Syrian[1][2][3] Arab[4] chemist and engineer during the Mamluk Sultanate who studied gunpowders and explosives, and sketched prototype instruments of warfare, including the first torpedo.[5] Al-Rammah called his early torpedo "an egg which moves itself and burns." It was made of two sheet-pans of metal fastened together and filled with naphtha, metal filings, and potassium nitrate. It was intended to move across the surface of the water, propelled by a large rocket and kept on course by a small rudder.[6]

Al-Rammah devised several new types of gunpowder[7] and a new type of fuse and two types of lighters.[8]

References [edit]

1. ^ Riper, A. Bowdoin Van (2004). *Rockets and Missiles: The Life Story of a Technology*. Greenwood Publishing Group. ISBN 978-0-313-32795-7.
2. ^ Partington, J. R. (1999). *A History of Greek Fire and Gunpowder*. JHU Press. ISBN 978-0-8018-5954-0.
3. ^ Pacey, Arnold (1991). *Technology in World Civilization: A Thousand-year History*. MIT Press. ISBN 978-0-262-66072-3.
4. ^ Elgood, Robert (1995). *Firearms of the Islamic World: In the Tared Rajab Museum, Kuwait*. I.B.Tauris. ISBN 9781850439639.
5. ^ Hinds, Joseph (23 February 2009). "Very, Very Early Torpedoes". Great History. Archived from the original on 2 November 2013. Retrieved 26 November 2013.
6. ^ a b Partington, James Riddick (1999), *A History of Greek Fire and Gunpowder*, Baltimore, Maryland: Johns Hopkins University Press, p. 203, ISBN 0-8018-5954-9
7. ^ Al-Hassan, Ahmad Y. (1992-03-27). *Islamic Technology: An Illustrated History* (1st ed.). Cambridge ; New York : Paris: Cambridge University Press. ISBN 978-0-521-42239-0.

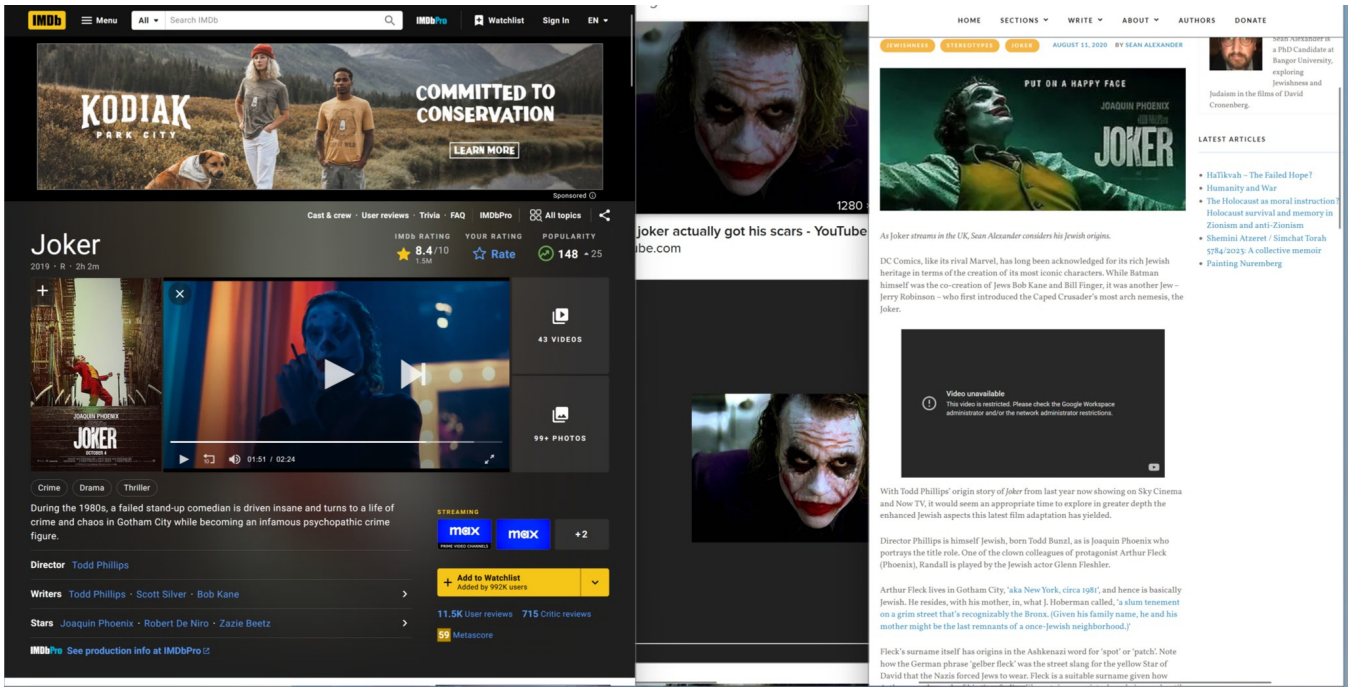
IMDb
Menu
All
Search IMDb
IMDbPro
Watchlist
Sign In
EN
KODIAK
PARK CITY
COMMITTED TO CONSERVATION
LEARN MORE
Sponsored
Cast & crew · User reviews · Trivia · FAQ · IMDbPro
All topics
Joker
2019 · R · 2h 2m
IMDb RATING
8.4/10
1.5M
YOUR RATING
Rate
POPULARITY
148 25
43 VIDEOS
99+ PHOTOS
01:51 / 02:24
Crime
Drama
Thriller
During the 1980s, a failed stand-up comedian is driven insane and turns to a life of crime and chaos in Gotham City while becoming an infamous psychopathic crime figure.
Director Todd Phillips
Writers Todd Phillips · Scott Silver · Bob Kane
Stars Joaquin Phoenix · Robert De Niro · Zazie Beetz
See production info at IMDbPro
STREAMING
max
+2
Add to Watchlist
Added by 992K users
11.5K User reviews
715 Critic reviews
59 Metascore
joker actually got his scars - YouTube
1280
HOME
SECTIONS
WRITE
ABOUT
AUTHORS
DONATE
JEWISHNESS
STEREOTYPES
JOKER
AUGUST 11, 2020
BY SEAN ALEXANDER
PUT ON A HAPPY FACE
JOAQUIN PHOENIX
JOKER
As Joker streams in the UK, Sean Alexander considers his Jewish origins.
DC Comics, like its rival Marvel, has long been acknowledged for its rich Jewish heritage in terms of the creation of its most iconic characters. While Batman himself was the co-creation of Jews Bob Kane and Bill Finger, it was another Jew – Jerry Robinson – who first introduced the Caped Crusader's most arch nemesis, the Joker.
Video unavailable
This video is restricted. Please check the Google Workspace administrator and/or the network administrator restrictions.
With Todd Phillips' origin story of Joker from last year now showing on Sky Cinema and Now TV, it would seem an appropriate time to explore in greater depth the enhanced Jewish aspects this latest film adaptation has yielded.
Director Phillips is himself Jewish, born Todd Bunzl, as is Joaquin Phoenix who portrays the title role. One of the clown colleagues of protagonist Arthur Fleck (Phoenix), Randall is played by the Jewish actor Glenn Fleshler.
Arthur Fleck lives in Gotham City, 'aka New York, circa 1981', and hence is basically Jewish. He resides, with his mother, in, what J. Hoberman called, 'a slum tenement on a grim street that's recognizably the Bronx. (Given his family name, he and his mother might be the last remnants of a once-Jewish neighborhood.)'
Fleck's surname itself has origins in the Ashkenazi word for 'spot' or 'patch'. Note how the German phrase 'gelber fleck' was the street slang for the yellow Star of David that the Nazis forced Jews to wear. Fleck is a suitable surname given how
Sean Alexander is a PhD Candidate at Bangor University, exploring Jewishness and Judaism in the films of David Cronenberg.
LATEST ARTICLES
HaTikvah – The Failed Hope?
Humanity and War
The Holocaust as moral instruction? Holocaust survival and memory in Zionism and anti-Zionism
Shemini Atzeret / Simchat Torah 5784/2023: A collective memoir
Painting Nuremberg

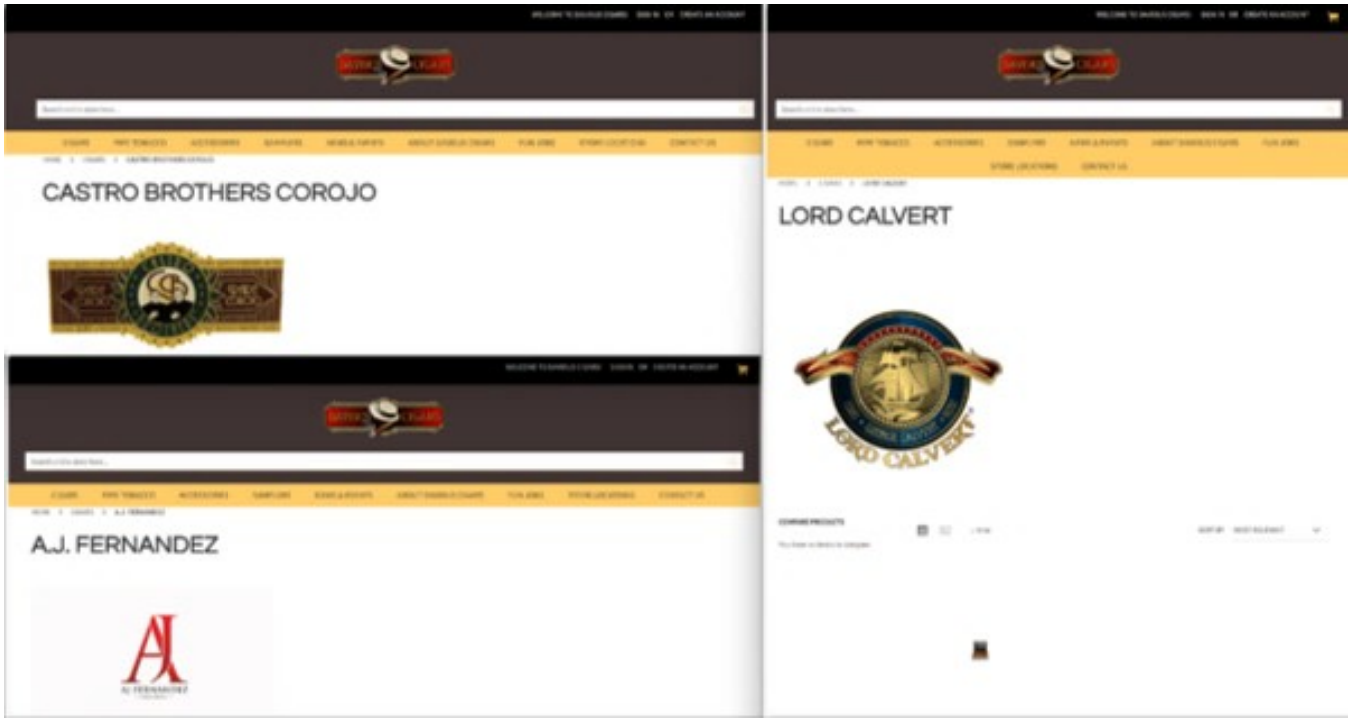
CASTRO BROTHERS COROJO
A.J. FERNANDEZ
LORD CALVERT

WELCOME TO DAVIDUS CIGARS! SIGN IN OR CREATE AN ACCOUNT

DAVIDUS CIGARS

Search entire store here...

CIGARS PIPE TOBACCO ACCESSORIES SAMPLERS NEWS & EVENTS ABOUT DAVIDUS CIGARS FUN JOBS STORE LOCATIONS CONTACT US

HOME > CIGARS > CASTRO BROTHERS COROJO

CASTRO BROTHERS COROJO

WELCOME TO DAVIDUS CIGARS! SIGN IN OR CREATE AN ACCOUNT

DAVIDUS CIGARS

Search entire store here...

CIGARS PIPE TOBACCO ACCESSORIES SAMPLERS NEWS & EVENTS ABOUT DAVIDUS CIGARS FUN JOBS STORE LOCATIONS CONTACT US

HOME > CIGARS > A.J. FERNANDEZ

A.J. FERNANDEZ

AJ FERNANDEZ

WELCOME TO DAVIDUS CIGARS! SIGN IN OR CREATE AN ACCOUNT

DAVIDUS CIGARS

Search entire store here...

CIGARS PIPE TOBACCO ACCESSORIES SAMPLERS NEWS & EVENTS ABOUT DAVIDUS CIGARS FUN JOBS STORE LOCATIONS CONTACT US

HOME > CIGARS > LORD CALVERT

LORD CALVERT

LORD CALVERT

COMPARE PRODUCTS

You have no items to compare.

1 ITEM

SORT BY MOST RELEVANT

WELCOME TO DAVIDUS CIGARS! SIGN IN OR CREATE AN ACCOUNT

DAVIDUS CIGARS

Search entire store here...

CIGARS PIPE TOBACCO ACCESSORIES SAMPLERS NEWS & EVENTS ABOUT DAVIDUS CIGARS FUN JOBS STORE LOCATIONS CONTACT US

HOME > CIGARS > CASTRO BROTHERS COROJO

CASTRO BROTHERS COROJO

WELCOME TO DAVIDUS CIGARS! SIGN IN OR CREATE AN ACCOUNT

DAVIDUS CIGARS

Search entire store here...

CIGARS PIPE TOBACCO ACCESSORIES SAMPLERS NEWS & EVENTS ABOUT DAVIDUS CIGARS FUN JOBS STORE LOCATIONS CONTACT US

HOME > CIGARS > A.J. FERNANDEZ

A.J. FERNANDEZ

AJ FERNANDEZ

WELCOME TO DAVIDUS CIGARS! SIGN IN OR CREATE AN ACCOUNT

DAVIDUS CIGARS

Search entire store here...

CIGARS PIPE TOBACCO ACCESSORIES SAMPLERS NEWS & EVENTS ABOUT DAVIDUS CIGARS FUN JOBS STORE LOCATIONS CONTACT US

HOME > CIGARS > LORD CALVERT

LORD CALVERT

LORD CALVERT

COMPARE PRODUCTS

You have no items to compare.

1 ITEM

SORT BY MOST RELEVANT

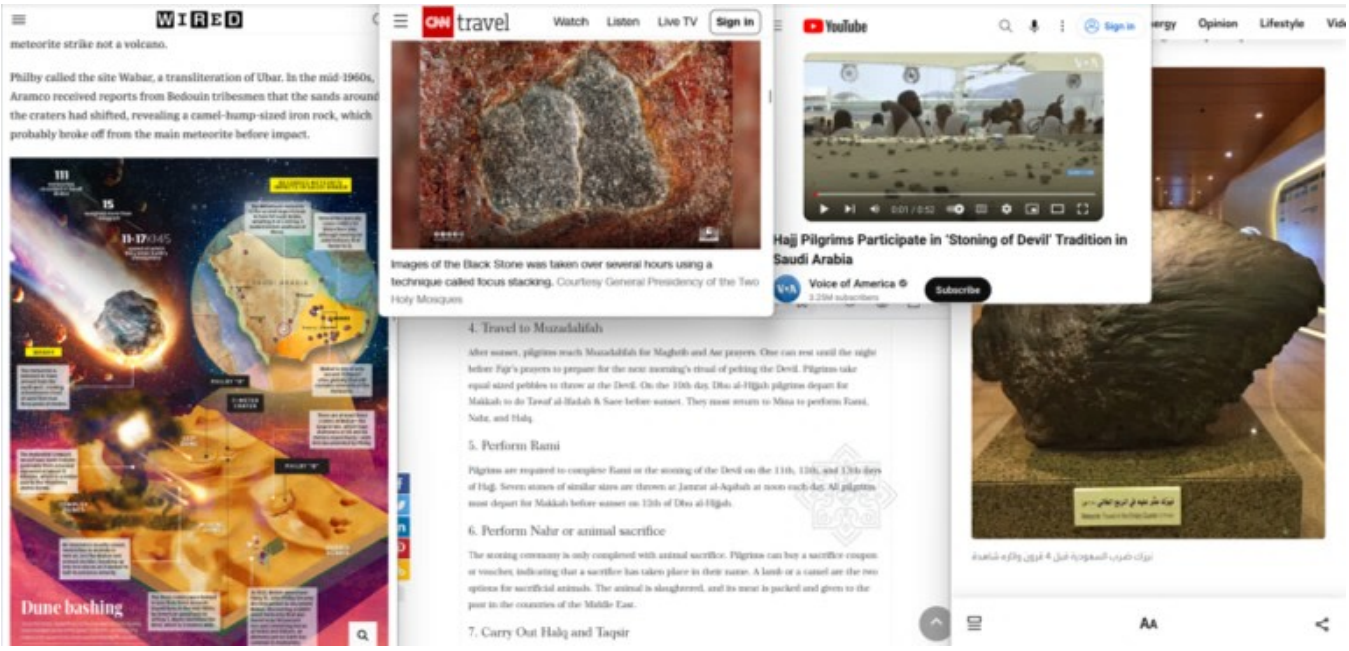
WIRED
meteorite strike not a volcano.
Philby called the site Wabar, a transliteration of Ubar. In the mid-1960s, Aramco received reports from Bedouin tribesmen that the sands around the craters had shifted, revealing a camel-hump-sized iron rock, which probably broke off from the main meteorite before impact.
Dune bashing
CNN travel
Watch
Listen
Live TV
Sign in
Images of the Black Stone was taken over several hours using a technique called focus stacking. Courtesy General Presidency of the Two Holy Mosques
YouTube
Hajj Pilgrims Participate in 'Stoning of Devil' Tradition in Saudi Arabia
Voice of America
Subscribe
4. Travel to Muzadalifah
5. Perform Rami
6. Perform Nahr or animal sacrifice
7. Carry Out Halq and Taqsir
Opinion
Lifestyle

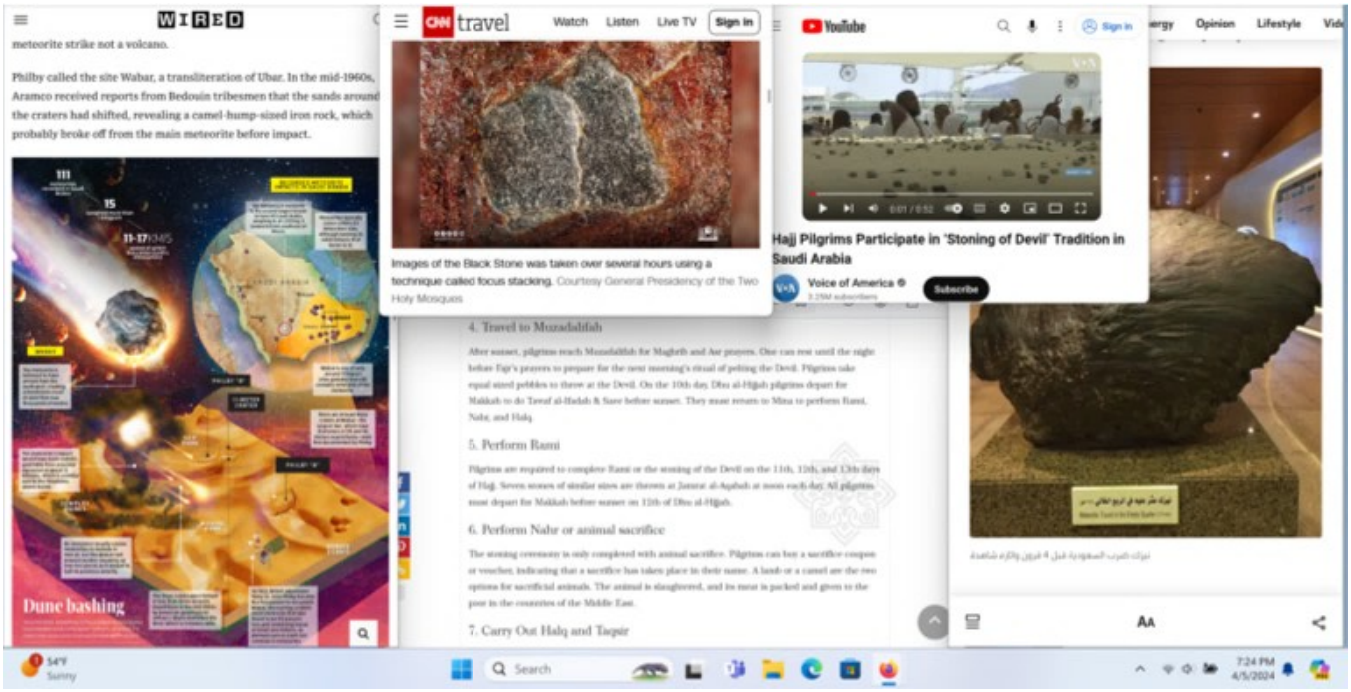
WIRED
meteorite strike not a volcano.
Philby called the site Wabar, a transliteration of Ubar. In the mid-1960s, Aramco received reports from Bedouin tribesmen that the sands around the craters had shifted, revealing a camel-hump-sized iron rock, which probably broke off from the main meteorite before impact.
Dune bashing
CNN travel
Watch
Listen
Live TV
Sign in
Images of the Black Stone was taken over several hours using a technique called focus stacking. Courtesy General Presidency of the Two Holy Mosques
4. Travel to Muzadalifah
5. Perform Rami
6. Perform Nahr or animal sacrifice
7. Carry Out Halq and Taqsir
YouTube
Hajj Pilgrims Participate in 'Stoning of Devil' Tradition in Saudi Arabia
Voice of America
Subscribe
Opinion
Lifestyle
Search
54°F
Sunny
7:24 PM
4/5/2024

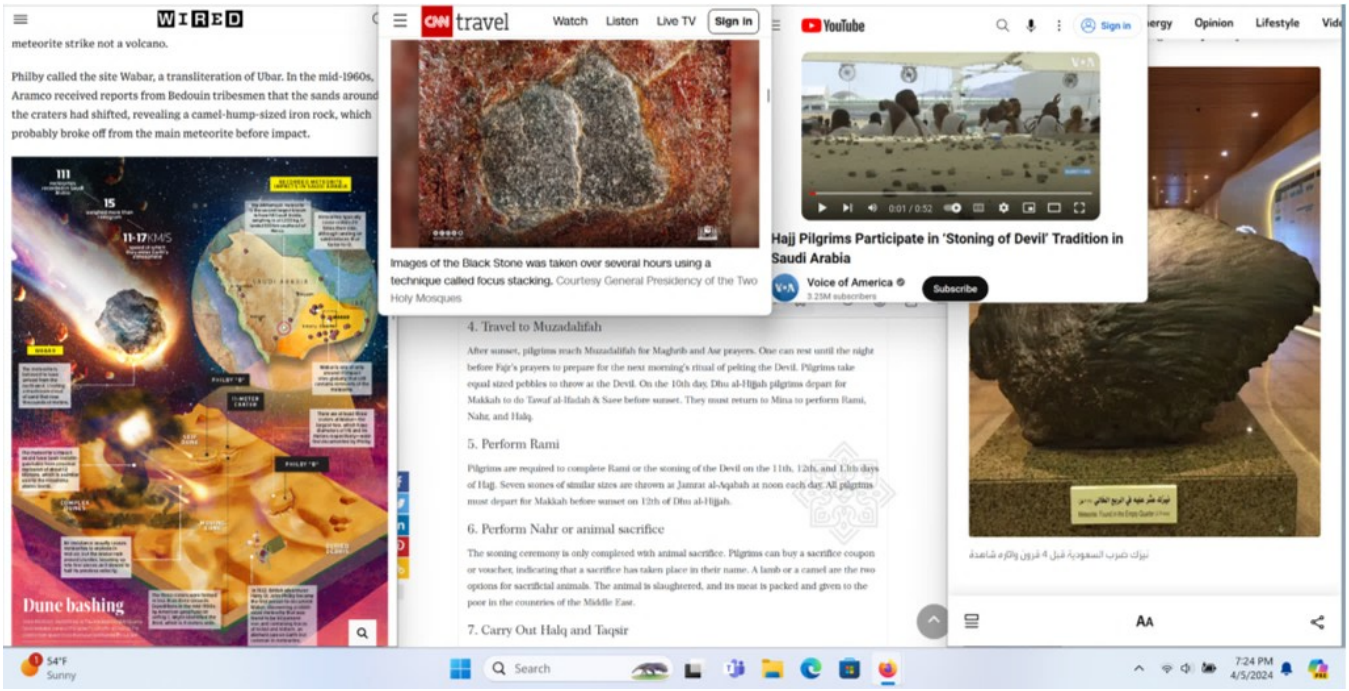

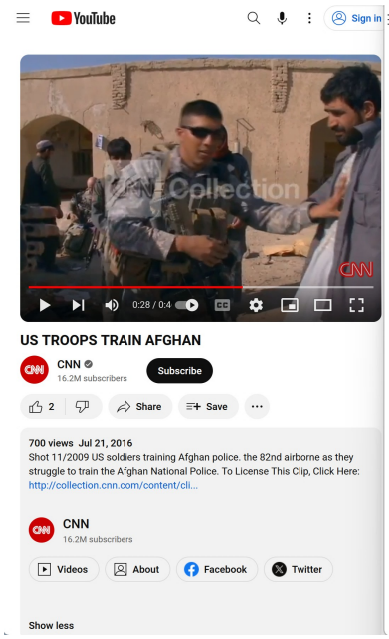
YouTube
Sign in
0:28 / 0:4
US TROOPS TRAIN AFGHAN
CNN
16.2M subscribers
Subscribe
2
Share
Save
700 views Jul 21, 2016
Shot 11/2009 US soldiers training Afghan police. the 82nd airborne as they struggle to train the A'ghan National Police. To License This Clip, Click Here: http://collection.cnn.com/content/cli...
CNN
16.2M subscribers
Videos
About
Facebook
Twitter
Show less

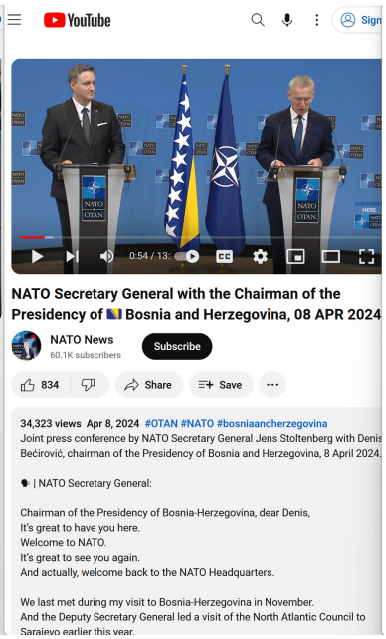
YouTube
0:54 / 13:
NATO Secretary General with the Chairman of the Presidency of Bosnia and Herzegovina, 08 APR 2024
NATO News
60.1K subscribers
Subscribe
834
Share
Save
34,323 views Apr 8, 2024 #OTAN #NATO #bosniaancherzegovina
Joint press conference by NATO Secretary General Jens Stoltenberg with Denis Bećirović, chairman of the Presidency of Bosnia and Herzegovina, 8 April 2024.
| NATO Secretary General:
Chairman of the Presidency of Bosnia-Herzegovina, dear Denis,
It's great to have you here.
Welcome to NATO.
It's great to see you again.
And actually, welcome back to the NATO Headquarters.
We last met during my visit to Bosnia-Herzegovina in November.
And the Deputy Secretary General led a visit of the North Atlantic Council to Sarajevo earlier this year.

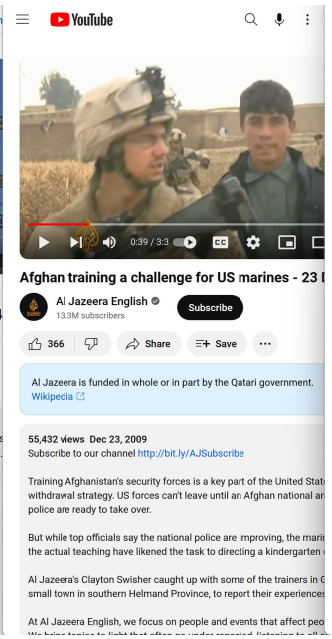
YouTube
0:39 / 3:3
Afghan training a challenge for US marines - 23
Al Jazeera English
13.3M subscribers
Subscribe
366
Share
Save
Al Jazeera is funded in whole or in part by the Qatari government.
Wikipedia
55,432 views Dec 23, 2009
Subscribe to our channel http://bit.ly/AJSubscribe
Training Afghanistan's security forces is a key part of the United Stat
withdrawal strategy. US forces can't leave until an Afghan national ar
police are ready to take over.
But while top officials say the national police are improving, the mari
the actual teaching have likened the task to directing a kindergarten
Al Jazeera's Clayton Swisher caught up with some of the trainers in
small town in southern Helmand Province, to report their experiences
At Al Jazeera English, we focus on people and events that affect peo

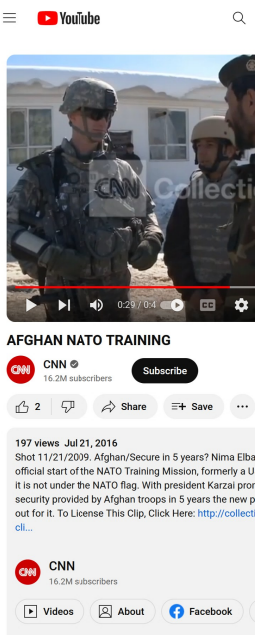
YouTube
0:29 / 0:4
AFGHAN NATO TRAINING
CNN
16.2M subscribers
Subscribe
2
Share
Save
197 views Jul 21, 2016
Shot 11/21/2009. Afghan/Secure in 5 years? Nima Elba
official start of the NATO Training Mission, formerly a U
it is not under the NATO flag. With president Karzai pror
security provided by Afghan troops in 5 years the new p
out for it. To License This Clip, Click Here: http://collecti
cli...
CNN
16.2M subscribers
Videos
About
Facebook

YouTube
Sign in
9.8K
Dislike
212
Share
@aselmustafaevaa
Reaction of people to Muslim girl #shorts
#youtubeshorts

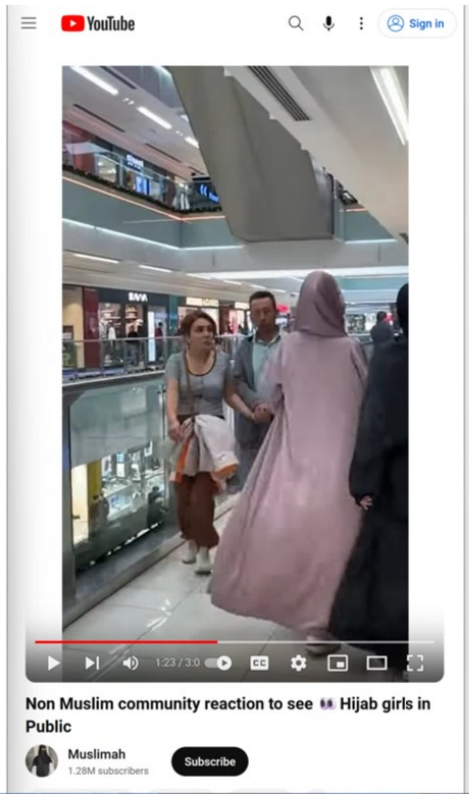
YouTube
Sign in
1:23 / 3:0
Non Muslim community reaction to see Hijab girls in Public
Muslimah
1.28M subscribers
Subscribe

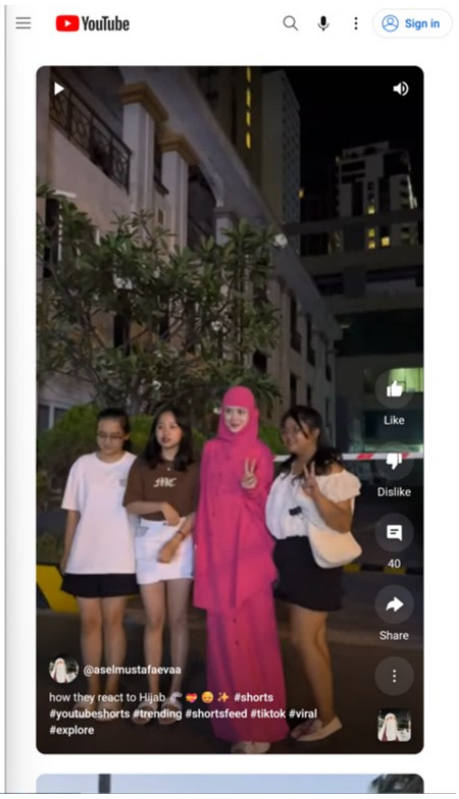
YouTube
Sign in
Like
Dislike
40
Share
@aselmustafaevaa
how they react to Hijab #shorts
#youtubeshorts #trending #shortsfeed #tiktok #viral
#explore

WEAPONS AND WARFARE

Military History | Categories | Articles | Weapons and Warfare Store | Newsletter

WEAPONS AND WARFARE > BLOG > WEAPONS > EXPLOSIVE GUNPOWDER AND THE FIRST CANNON

Explosive Gunpowder and the First Cannon

BY MSW | JUNE 7, 2017 | ADD A COMMENT | 10 MIN READ

LAST UPDATED: JUNE 7, 2017 4:05 PM

SHARE

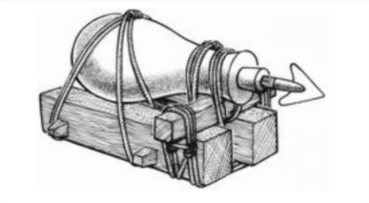

The pot de fer, known to the Arabs as midfa, was the ancestor of all subsequent forms of cannon. Materials evolved from bamboo to wood to iron quickly enough for the Egyptian Mamelukes to employ the weapon against the Mongols at the battle of Ain Jalut in 1260, which ended the Mongol advance into the Mediterranean world. A wooden cup on the end of the arrow trapped gas behind the projectile.

© Ian Heath 1978

MAMLUK ENGINEER WITH MIDFA

A certain al-Hassan al-Rammah describes and illustrates the Midfa in a work of c. 1280-1290. It was clearly an early firearm, made of wood with a barrel only as deep as its muzzle width, used to fire Bunduks (?bullets) or feathered bolts. The charge filled a third of

---

F2FAFRICA.COM > HISTORY

Midfa, the Egyptian secret weapon used to defeat the Mongol army in the 13th century

Stephen Nartey | March 15, 2023

Hand cannon being used by a soldier/Photo credit: Wikipedia

In the 12th century, there was a wave of Christian crusaders determined to convert other religions and pagan worshipers into their folds. This campaign was spearheaded by the Mongol army, which was led by the Turk, Kitbuga. Their raid started with Syria in 1259 and swept through Damascus and Aleppo till the caravan made a stopover at the Mediterranean Sea. They had plans to take over Egypt's capital, Cairo, but decided to give the rulers an option to submit or be forced into submission. The Mongol envoy sent to Mamlūk sultan, al-Muẓaffar Sayf al-Dīn Quṭuz, returned with a strong warning from the Egyptian ruler, emphasizing they were not walkovers.

Still angered by the proposal of the Mongolian army, the Mumluks, led by Qutuz, waged a military expedition against the Mongolian forces in Gaza. They fought a Mongol army of 20,000 at Ain Jalut, which is also known as Goliath's spring. The leverage the Mamluks exercised over the Mongol army was due to army General Baybars' familiarity with the terrain since his teenage years when he was once held there as a fugitive. His strategy enabled the Mamluks to subdue the Mongol forces on the battlefield, according to Britannica.

The plan was to capitalize on one of the tactics of the Mongols where they feign interest in trapping their enemies. While the Mongols followed the bait, his army hid behind trees in wait to ambush the enemy forces. When their adversaries fell for the trick, the Mamluk army attacked them from all sides, leaving them with a heavy blow of assault from a sea of arrows. Though the Mongols fought hard and viciously, the Mumluks won the battle that day.

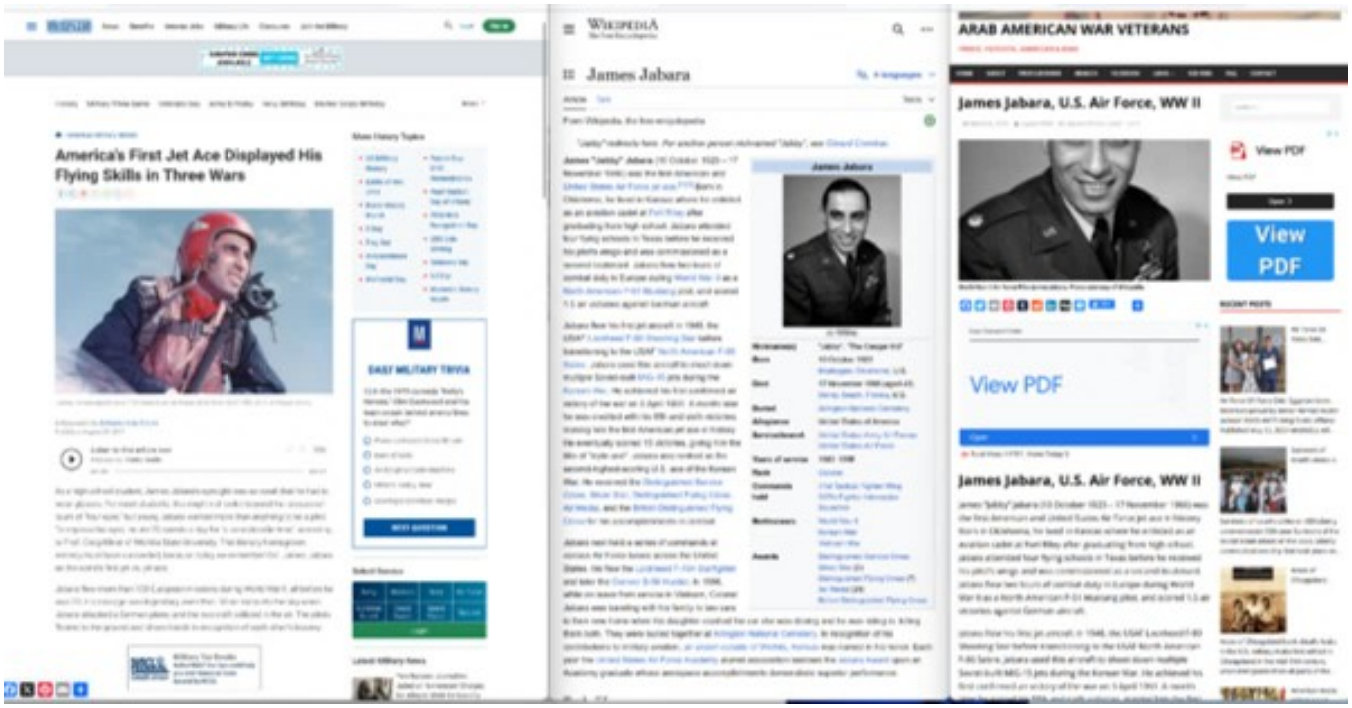
America's First Jet Ace Displayed His Flying Skills in Three Wars
EAST MILITARY TRIVIA
WIKIPEDIA
James Jabara
ARAB AMERICAN WAR VETERANS
James Jabara, U.S. Air Force, WW II
View PDF
View PDF
James Jabara, U.S. Air Force, WW II

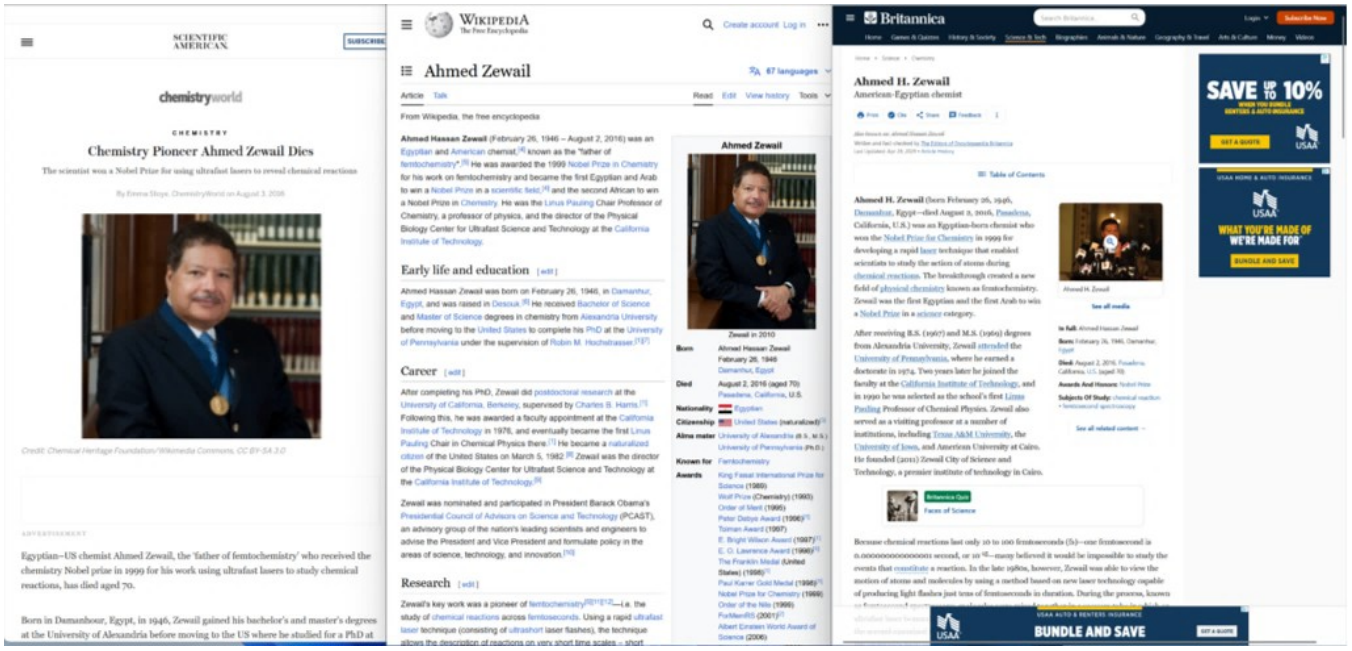
SCIENTIFIC AMERICAN
chemistryworld
CHEMISTRY
Chemistry Pioneer Ahmed Zewail Dies
The scientist won a Nobel Prize for using ultrafast lasers to reveal chemical reactions
Egyptian–US chemist Ahmed Zewail, the 'father of femtochemistry' who received the chemistry Nobel prize in 1999 for his work using ultrafast lasers to study chemical reactions, has died aged 70.
Born in Damanhour, Egypt, in 1946, Zewail gained his bachelor's and master's degrees at the University of Alexandria before moving to the US where he studied for a PhD at
WIKIPEDIA
Ahmed Zewail
Early life and education
Career
Research
Britannica
Ahmed H. Zewail
American-Egyptian chemist
SAVE UP TO 10%
BUNDLE AND SAVE

tion > Launches & Spacecraft

s Scramjet, the X-43A Prepares for

hn Antczak published November 15, 2004

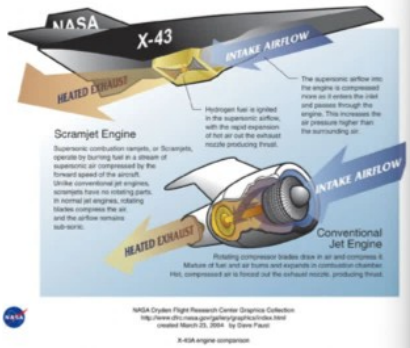

-43A hypersonic scramjet engine with conventional jet engine. (Image credit: NASA/Dave F

ES (AP) -- In March, NASA launched an experimental jet that re
ed of about 5,000 mph. Now researchers want to leave that mi

howstuffworks

Sign up for our Newsletter!

How Ramjets Work

By: Nicholas Gerbis | Updated: Apr 16, 2024

NASA engineer Laura O'Connor inspects a supersonic ramjet (scramjet) engine model at Langley Research Center in Hampton, Virginia.
© CORBIS

Key Takeaways

- A ramjet is a type of air-breathing jet engine that operates on the principle of compressing incoming air without the need for rotating parts.
- It relies on the high-speed forward motion of the aircraft to compress air, making it suitable for supersonic and hypersonic flight.

What's a brushing scam?
LifeLock
Learn more

4 MIN READ

Guinness Recognizes NASA's X-43A Scramjet Speed Record

NASA

JUN 05, 2013

RELEASE

It's official. The new world speed record for a jet-powered aircraft, set by NASA in November, has been officially recognized by Guinness World Records.
The accomplishment, the third and final flight in the experimental X-43A project, demonstrated that an advanced form of air-breathing (jet) engine could power an aircraft at nearly 10 times the speed of sound. Data from the unpiloted, 12-foot-long research vehicle show that its revolutionary "scamjet" engine worked successfully at Mach 9.6 or nearly 7,000 mph, as it flew at about 109,000 feet over the Pacific Ocean west of California.
The flight was the culmination of NASA's Hyper-X Program, a

tion > Launches & Spacecraft

s Scramjet, the X-43A Prepares for

hn Antczak published November 15, 2004

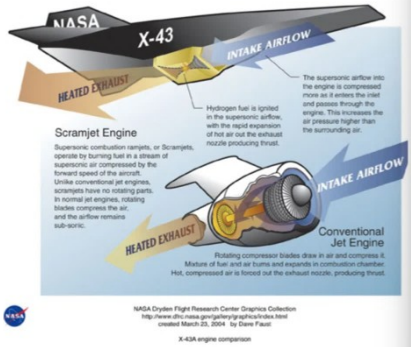

-43A hypersonic scramjet engine with conventional jet engine. (Image credit: NASA/Dave F

ES (AP) -- In March, NASA launched an experimental jet that re
ed of about 5,000 mph. Now researchers want to leave that mi

howstuffworks

Sign up for our Newsletter!

How Ramjets Work

By: Nicholas Gerbis | Updated: Apr 16, 2024

NASA engineer Laura O'Connor inspects a supersonic ramjet (scramjet) engine model at Langley Research Center in Hampton, Virginia.
© CORBIS

Key Takeaways

- A ramjet is a type of air-breathing jet engine that operates on the principle of compressing incoming air without the need for rotating parts.
- It relies on the high-speed forward motion of the aircraft to compress air, making it suitable for supersonic and hypersonic flight.

What's a brushing scam?
LifeLock
Learn more

4 MIN READ

Guinness Recognizes NASA's X-43A Scramjet Speed Record

NASA

JUN 05, 2013

RELEASE

It's official. The new world speed record for a jet-powered aircraft, set by NASA in November, has been officially recognized by Guinness World Records.
The accomplishment, the third and final flight in the experimental X-43A project, demonstrated that an advanced form of air-breathing (jet) engine could power an aircraft at nearly 10 times the speed of sound. Data from the unpiloted, 12-foot-long research vehicle show that its revolutionary "scamjet" engine worked successfully at Mach 9.6 or nearly 7,000 mph, as it flew at about 109,000 feet over the Pacific Ocean west of California.
The flight was the culmination of NASA's Hyper-X Program, a

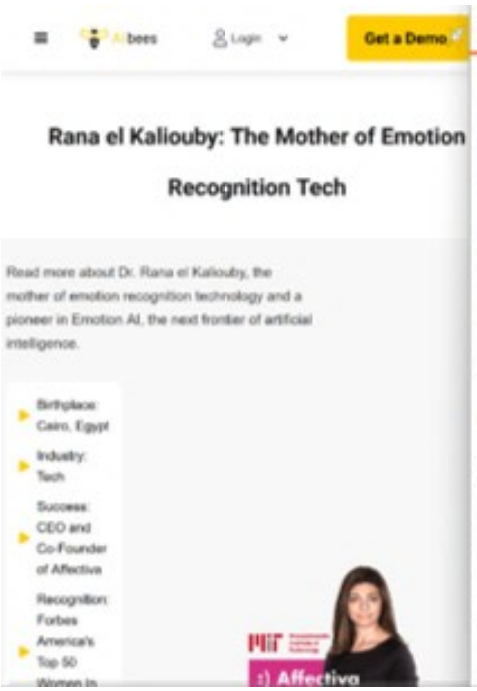
AI bees
Login
Get a Demo
Rana el Kaliouby: The Mother of Emotion Recognition Tech
Read more about Dr. Rana el Kaliouby, the mother of emotion recognition technology and a pioneer in Emotion AI, the next frontier of artificial intelligence.
Birthplace: Cairo, Egypt
Industry: Tech
Success: CEO and Co-Founder of Affectiva
Recognition: Forbes America's Top 50
:) Affectiva

siliconrepublic
PEOPLE | Rana el Kaliouby. Image: Affectiva
From Cairo to Cambridge: One scientist's quest to humanise AI
by Lisa Ardill
22 MAY 2020
SAVE ARTICLE
Scientist, entrepreneur and author Rana el Kaliouby discusses her journey from Egypt to working on emotion AI at the MIT Media Lab.
Rana el Kaliouby is co-founder and CEO of Affectiva, a Boston-based emotion-recognition tech firm that grew out of MIT's Media Lab.

Bringing emotional intelligence to technology with Rana el Kaliouby
COLE HAAN
ZERØGRAND
REMASTERED

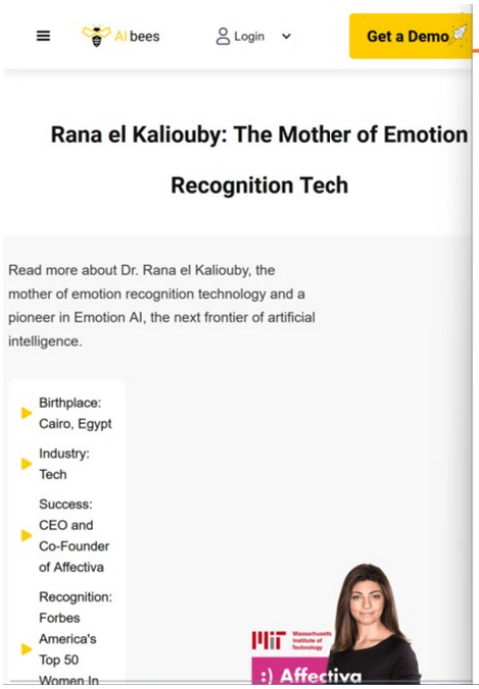
AI bees
Login
Get a Demo
Rana el Kaliouby: The Mother of Emotion Recognition Tech
Read more about Dr. Rana el Kaliouby, the mother of emotion recognition technology and a pioneer in Emotion AI, the next frontier of artificial intelligence.
Birthplace: Cairo, Egypt
Industry: Tech
Success: CEO and Co-Founder of Affectiva
Recognition: Forbes America's Top 50
:) Affectiva

siliconrepublic
PEOPLE | Rana el Kaliouby. Image: Affectiva
From Cairo to Cambridge: One scientist's quest to humanise AI
by Lisa Ardill
22 MAY 2020
SAVE ARTICLE
Scientist, entrepreneur and author Rana el Kaliouby discusses her journey from Egypt to working on emotion AI at the MIT Media Lab.
Rana el Kaliouby is co-founder and CEO of Affectiva, a Boston-based emotion-recognition tech firm that grew out of MIT's Media Lab.

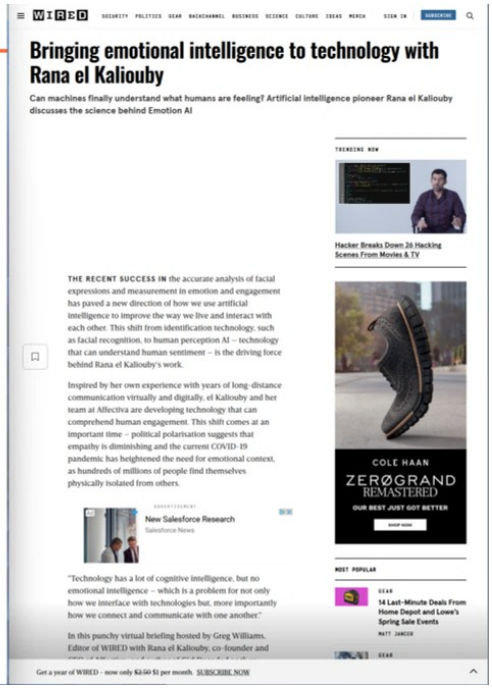
WIRED
Bringing emotional intelligence to technology with Rana el Kaliouby
Can machines finally understand what humans are feeling? Artificial intelligence pioneer Rana el Kaliouby discusses the science behind Emotion AI
THE RECENT SUCCESS IN the accurate analysis of facial expressions and measurement in emotion and engagement has paved a new direction of how we use artificial intelligence to improve the way we live and interact with each other. This shift from identification technology, such as facial recognition, to human perception AI – technology that can understand human sentiment – is the driving force behind Rana el Kaliouby's work.
Inspired by her own experience with years of long-distance communication virtually and digitally, el Kaliouby and her team at Affectiva are developing technology that can comprehend human engagement. This shift comes at an important time – political polarisation suggests that empathy is diminishing and the current COVID-19 pandemic has heightened the need for emotional context, as hundreds of millions of people find themselves physically isolated from others.
New Salesforce Research
"Technology has a lot of cognitive intelligence, but no emotional intelligence – which is a problem for not only how we interface with technologies but, more importantly how we connect and communicate with one another."
In this punchy virtual briefing hosted by Greg Williams, Editor of WIRED with Rana el Kaliouby, co-founder and
COLE HAAN
ZERØGRAND
REMASTERED
OUR BEST JUST GOT BETTER
Get a year of WIRED - now only $2.50 $1 per month. SUBSCRIBE NOW

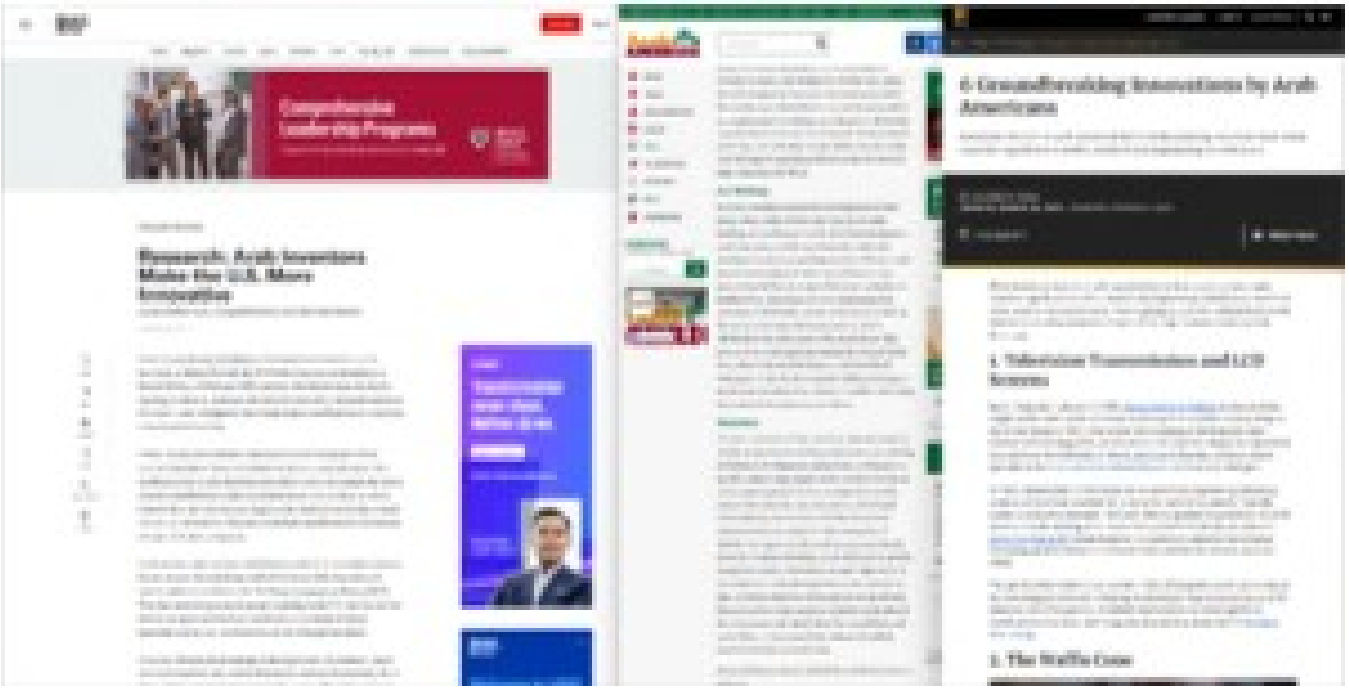

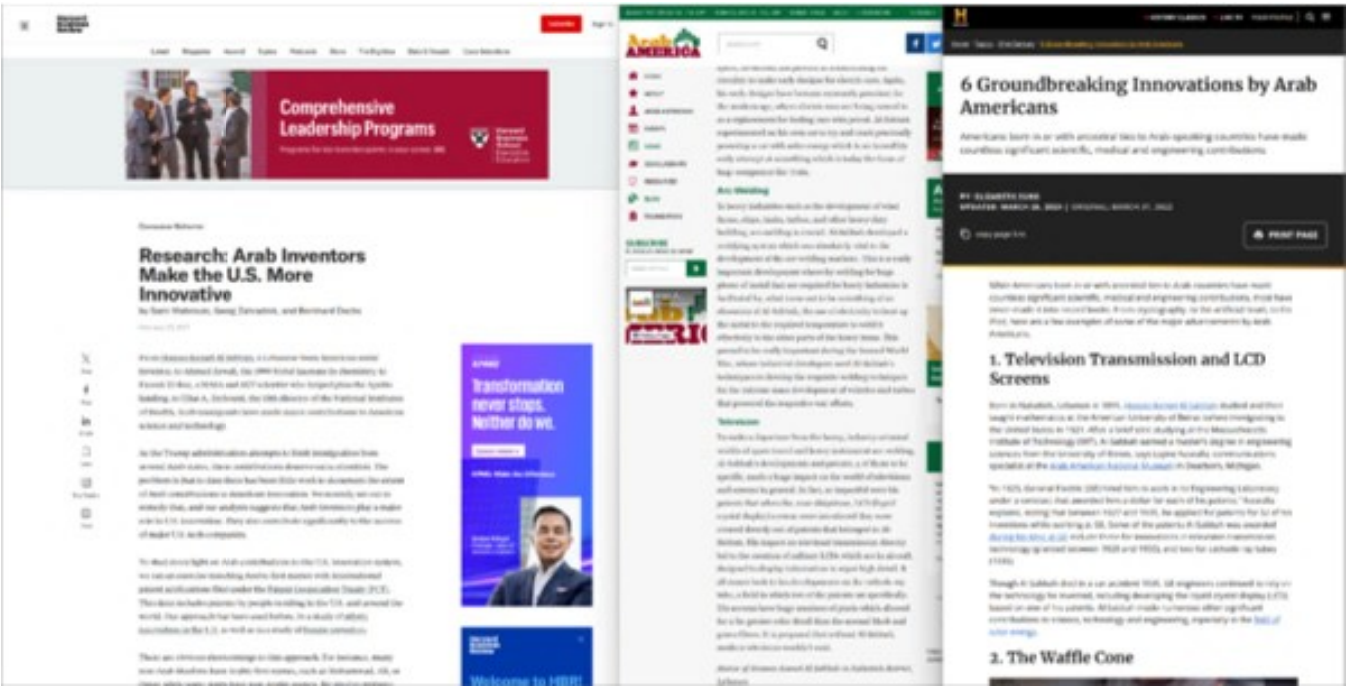
Comprehensive Leadership Programs
Research: Arab Inventors Make the U.S. More Innovative
Transformation never stops. Neither do we.
6 Groundbreaking Innovations by Arab Americans
1. Television Transmission and LCD Screens
2. The Waffle Cone

Harvard Business Review

Subscribe | Sign In

Latest | Magazine | Ascend | Topics | Podcasts | Store | The Big Idea | Data & Visuals | Case Selections

Comprehensive Leadership Programs

Programs for key transition points in your career. GO.

Harvard Business School Executive Education

Consumer Behavior

Research: Arab Inventors Make the U.S. More Innovative

by Sami Mahroum, Georg Zahradnik, and Bernhard Dachs

February 23, 2017

Post | Post | Share | Save | Buy Copies | Print

From Hassan Kamel Al-Sabbah, a Lebanese-born American serial inventor, to Ahmed Zewail, the 1999 Nobel laureate in chemistry, to Farouk El-Baz, a NASA and MIT scientist who helped plan the Apollo landing, to Elias A. Zerhouni, the 15th director of the National Institutes of Health, Arab immigrants have made major contributions to American science and technology.

As the Trump administration attempts to limit immigration from several Arab states, these contributions deserve extra attention. The problem is that to date there has been little work to document the extent of Arab contributions to American innovation. We recently set out to remedy that, and our analysis suggests that Arab inventors play a major role in U.S. innovation. They also contribute significantly to the success of major U.S. tech companies.

To shed more light on Arab contributions to the U.S. innovation system, we ran an exercise matching Arabic first names with international patent applications filed under the Patent Cooperation Treaty (PCT). This data includes patents by people residing in the U.S. and around the world. Our approach has been used before, in a study of ethnic innovation in the U.S. as well as in a study of female inventors.

There are obvious shortcomings to this approach. For instance, many non-Arab Muslims have Arabic first names, such as Mohammad, Ali, or Omar, while some Arabs have non-Arabic names. We tried to mitigate

KPMG

Transformation never stops. Neither do we.

Learn more >

KPMG. Make the Difference.

Sanjay Sehgal
Principal, Head of Advisory Markets

Harvard Business Review

Welcome to HBR!

ARABIC 101 WORD OF THE DAY | ARAB RECIPE OF THE DAY | ARABIT TRIVIA | BLOG | FOUNDATION | CONTACT

Arab AMERICA

SEARCH SITE

HOME | ABOUT | ARAB AMERICANS | EVENTS | NEWS | SCHOLARSHIPS | RESOURCES | BLOG | FOUNDATION

SUBSCRIBE
to receive news by email

email address

Arab A... Like 1 person

Follow Page

Copy

circuitry to make early designs for electric cars. Again, his early designs have become extremely prescient for the modern age, where electric cars are being turned to as a replacement for fueling cars with petrol. Al-Sabbah experimented on his own car to try and crack practically powering a car with solar energy which is an incredibly early attempt at something which is today the focus of huge companies like Tesla.

Arc-Welding

In heavy industries such as the development of wind farms, ships, tanks, turbos, and other heavy-duty building, arc-welding is crucial. Al-Sabbah developed a rectifying system which was absolutely vital to the development of the arc welding machine. This is a really important development where-by welding for huge pieces of metal that are required for heavy industries is facilitated by, what turns out to be something of an obsession of Al-Sabbah, the use of electricity to heat up the metal to the required temperature to weld it effectively to the other parts of the heavy items. This proved to be really important during the Second World War, where industrial developers used Al-Sabbah's techniques to develop the requisite welding techniques for the extreme mass development of vehicles and turbos that powered the respective war efforts.

Television

To make a departure from the heavy, industry-oriented worlds of space travel and heavy instrument arc-welding, Al-Sabbah's developments and patents, 5 of them to be specific, made a huge impact on the world of televisions and screens in general. In fact, so impactful were his patents that when the, now ubiquitous, LCD (liquid crystal display) screens were introduced they were created directly out of patents that belonged to Al-Sabbah. His impact on televisual transmission directly led to the creation of military LCDs which are in aircraft, designed to display information in super high detail. It all comes back to his developments on the cathode ray tube, a field in which two of the patents sat specifically. His screens have huge numbers of pixels which allowed for a far greater color detail than the normal black and green filters. It is proposed that without Al-Sabbah, modern television wouldn't exist.

Statue of Hassan Kamel Al Sabbah in Nabatieh district, Lebanon

History | HISTORY CLASSICS | LIVE TV | YOUR PROFILE

Home / Topics / 21st Century / 6 Groundbreaking Innovations by Arab Americans

6 Groundbreaking Innovations by Arab Americans

Americans born in or with ancestral ties to Arab-speaking countries have made countless significant scientific, medical and engineering contributions.

BY: ELIZABETH YUKO
UPDATED: MARCH 26, 2024 | ORIGINAL: MARCH 31, 2022

copy page link | PRINT PAGE

While Americans born in or with ancestral ties to Arab countries have made countless significant scientific, medical and engineering contributions, most have never made it into record books. From cryptography, to the artificial heart, to the iPod, here are a few examples of some of the major advancements by Arab Americans.

1. Television Transmission and LCD Screens

Born in Nabatieh, Lebanon in 1895, Hassan Kamel Al-Sabbah studied and then taught mathematics at the American University of Beirut before immigrating to the United States in 1921. After a brief stint studying at the Massachusetts Institute of Technology (MIT), Al-Sabbah earned a master's degree in engineering sciences from the University of Illinois, says Lujine Nasralla, communications specialist at the Arab American National Museum in Dearborn, Michigan.

"In 1923, General Electric (GE) hired him to work in its Engineering Laboratory under a contract that awarded him a dollar for each of his patents," Nasralla explains, noting that between 1927 and 1935, he applied for patents for 52 of his inventions while working at GE. Some of the patents Al-Sabbah was awarded during his time at GE include three for innovations in television transmission technology (granted between 1928 and 1930), and two for cathode ray tubes (1935).

Though Al-Sabbah died in a car accident 1935, GE engineers continued to rely on the technology he invented, including developing the liquid crystal display (LCD) based on one of his patents. Al-Sabbah made numerous other significant contributions to science, technology and engineering, especially in the field of solar energy.

2. The Waffle Cone

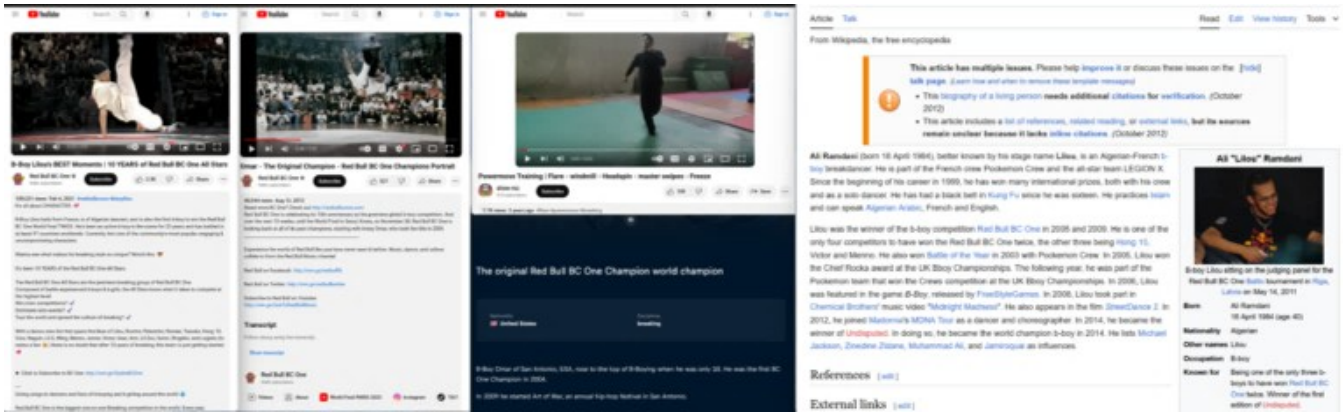
The original Red Bull BC One Champion world champion
Transcript
Article Talk
Read Edit View history Tools
From Wikipedia, the free encyclopedia
This article has multiple issues. Please help improve it or discuss these issues on the talk page.
Ali Ramdani (born 18 April 1984), better known by his stage name Lilou, is an Algerian-French b-boy breakdancer. He is part of the French crew Pockemon Crew and the all-star team LEGION X. Since the beginning of his career in 1999, he has won many international prizes, both with his crew and as a solo dancer. He has had a black belt in Kung Fu since he was sixteen. He practices Islam and can speak Algerian Arabic, French and English.
Lilou was the winner of the b-boy competition Red Bull BC One in 2005 and 2009. He is one of the only four competitors to have won the Red Bull BC One twice, the other three being Hong 10, Victor and Menno. He also won Battle of the Year in 2003 with Pockemon Crew. In 2005, Lilou won the Chief Rocka award at the UK Bboy Championships. The following year, he was part of the Pockemon team that won the Crews competition at the UK Bboy Championships. In 2008, Lilou was featured in the game B-Boy, released by FreeStyleGames. In 2008, Lilou took part in Chemical Brothers' music video "Midnight Madness". He also appears in the film StreetDance 2. In 2012, he joined Madonna's MDNA Tour as a dancer and choreographer. In 2014, he became the winner of Undisputed. In doing so, he became the world champion b-boy in 2014. He lists Michael Jackson, Zinedine Zidane, Muhammad Ali, and Jamiroquai as influences.
References
External links
Ali "Lilou" Ramdani
Born
Nationality
Other names
Occupation
Known for

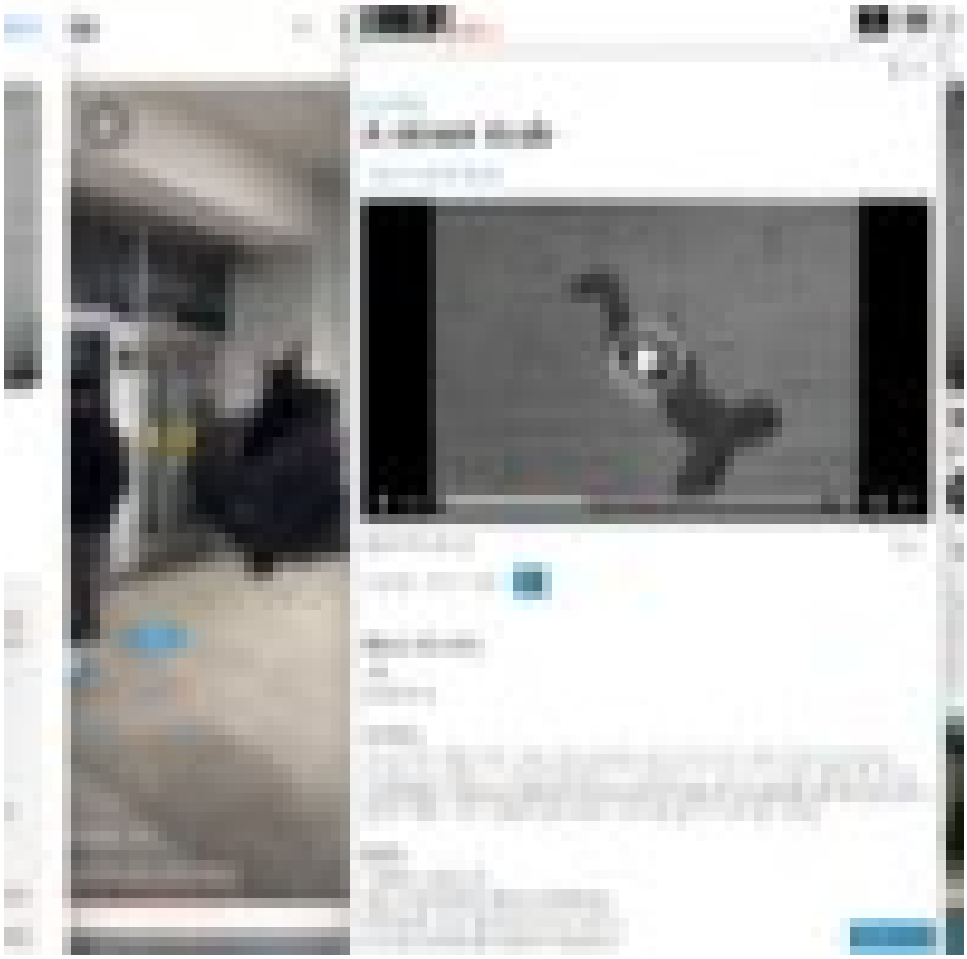

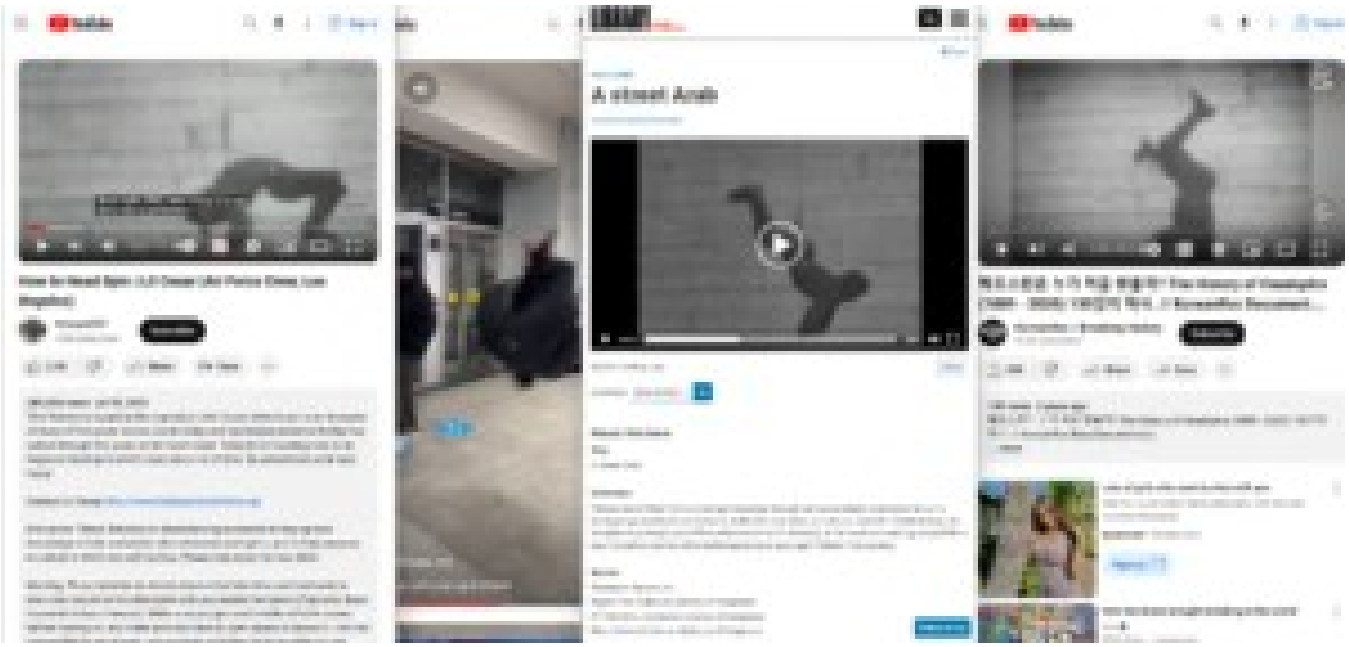
A street Arab

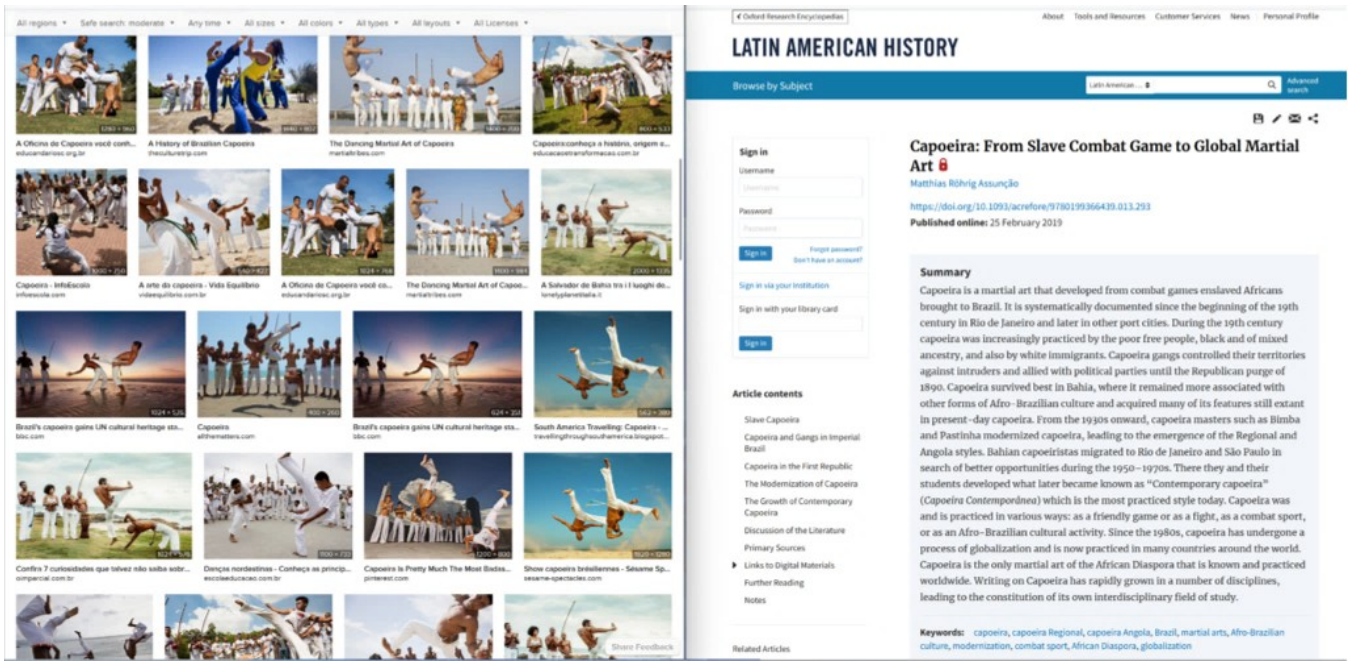
LATIN AMERICAN HISTORY
Capoeira: From Slave Combat Game to Global Martial Art
Matthias Röhrig Assunção
https://doi.org/10.1093/acrefore/9780199366439.013.293
Published online: 25 February 2019
Summary
Capoeira is a martial art that developed from combat games enslaved Africans brought to Brazil. It is systematically documented since the beginning of the 19th century in Rio de Janeiro and later in other port cities. During the 19th century capoeira was increasingly practiced by the poor free people, black and of mixed ancestry, and also by white immigrants. Capoeira gangs controlled their territories against intruders and allied with political parties until the Republican purge of 1890. Capoeira survived best in Bahia, where it remained more associated with other forms of Afro-Brazilian culture and acquired many of its features still extant in present-day capoeira. From the 1930s onward, capoeira masters such as Bimba and Pastinha modernized capoeira, leading to the emergence of the Regional and Angola styles. Bahian capoeiristas migrated to Rio de Janeiro and São Paulo in search of better opportunities during the 1950–1970s. There they and their students developed what later became known as "Contemporary capoeira" (Capoeira Contemporânea) which is the most practiced style today. Capoeira was and is practiced in various ways: as a friendly game or as a fight, as a combat sport, or as an Afro-Brazilian cultural activity. Since the 1980s, capoeira has undergone a process of globalization and is now practiced in many countries around the world. Capoeira is the only martial art of the African Diaspora that is known and practiced worldwide. Writing on Capoeira has rapidly grown in a number of disciplines, leading to the constitution of its own interdisciplinary field of study.
Keywords: capoeira, capoeira Regional, capoeira Angola, Brazil, martial arts, Afro-Brazilian culture, modernization, combat sport, African Diaspora, globalization
Article contents
Slave Capoeira
Capoeira and Gangs in Imperial Brazil
Capoeira in the First Republic
The Modernization of Capoeira
The Growth of Contemporary Capoeira
Discussion of the Literature
Primary Sources
Links to Digital Materials
Further Reading
Notes
Related Articles

Academy of Achievement

ESTABLISHED 1961

< ALL ACHIEVERS

Michael E. DeBakey, M.D.

Father of Modern Cardiovascular Surgery

BIOGRAPHY | PROFILE | INTERVIEW | GALLERY

"I think human beings have an innate desire to help each other. And whether you're in medicine or anything else, if you see someone that you can help...you get a gratification from doing it. In fact, I think that is perhaps the most important, you might say, fabric that holds the society together."

Greatest Surgeon of the Twentieth Century

DATE OF BIRTH
September 7, 1908

DATE OF DEATH
July 11, 2008

SHOWS | THIS DAY IN HISTORY | SCHEDULE | TOPICS | STORIES | HISTORY CLASSICS | LIVE TV | YOUR PRO

This time, the end product was the iPhone, which essentially allowed people to carry a highly compact computer with internet capability around at all times, and, in the process, changing the way people access information. Fadell was involved with developing the first three generations of the iPhone.

5. Developments in Surgery

HEART SPECIALIST DR. MICHAEL DEBAKEY, C. 1994.

Born in Lake Charles, Louisiana in 1908 to Lebanese immigrants, Michael DeBakey (the Anglicized form of *Debaghi*) grew up spending time in his father's pharmacy and enjoyed sewing, gardening and learning how motors and other machinery work. He earned his medical degree in 1932 and served in the Surgical Consultants Division of the Army Surgeon General's Office from 1942 to 1946.

It was during this time that DeBakey and his colleagues developed special units dedicated to providing surgical care to soldiers wounded near the front lines. They were first deployed in 1943, though are best known for their work during the Korean and Vietnam conflicts, when they were known as the Mobile Auxiliary Surgical Hospital (MASH) units.

DeBakey's surgical contributions continued for the next several decades and included performing the first successful removal of a blockage of the carotid artery (1953), developing the concept behind coronary bypass surgery (1963), pioneering the field of telemedicine with the first demonstration of open-heart surgery transmitted overseas via satellite (1965), and being the first to use a partial artificial heart (1966).

Academy of Achievement

ESTABLISHED 1961

< ALL ACHIEVERS

Michael E. DeBakey, M.D.

Father of Modern Cardiovascular Surgery

BIOGRAPHY | PROFILE | INTERVIEW | GALLERY

"I think human beings have an innate desire to help each other. And whether you're in medicine or anything else, if you see someone that you can help...you get a gratification from doing it. In fact, I think that is perhaps the most important, you might say, fabric that holds the society together."

Greatest Surgeon of the Twentieth Century

DATE OF BIRTH
September 7, 1908

DATE OF DEATH
July 11, 2008

SHOWS | THIS DAY IN HISTORY | SCHEDULE | TOPICS | STORIES | HISTORY CLASSICS | LIVE TV | YOUR PRO

This time, the end product was the iPhone, which essentially allowed people to carry a highly compact computer with internet capability around at all times, and, in the process, changing the way people access information. Fadell was involved with developing the first three generations of the iPhone.

5. Developments in Surgery

F. CARTER SMITH/SYGMA/GETTY IMAGES

HEART SPECIALIST DR. MICHAEL DEBAKEY, C. 1994.

Born in Lake Charles, Louisiana in 1908 to Lebanese immigrants, Michael DeBakey (the Anglicized form of *Debaghi*) grew up spending time in his father's pharmacy and enjoyed sewing, gardening and learning how motors and other machinery work. He earned his medical degree in 1932 and served in the Surgical Consultants Division of the Army Surgeon General's Office from 1942 to 1946.

It was during this time that DeBakey and his colleagues developed special units dedicated to providing surgical care to soldiers wounded near the front lines. They were first deployed in 1943, though are best known for their work during the Korean and Vietnam conflicts, when they were known as the Mobile Auxiliary Surgical Hospital (MASH) units.

DeBakey's surgical contributions continued for the next several decades and included performing the first successful removal of a blockage of the carotid artery (1953), developing the concept behind coronary bypass surgery (1963), pioneering the field of telemedicine with the first demonstration of open-heart surgery transmitted overseas via satellite (1965), and being the first to use a partial artificial heart (1966).

Tampa Bay Times

A West Tampa cigar factory is for sale

The Samuel I. Davis Cigar Factory was built in 1910.

By Paul Guzzo Times staff

Published May 19, 2022

TAMPA — Construction crews estimated that the Samuel I. Davis Cigar Factory's brick work was an hour from completion when a fire gutted the tower sitting atop the 50,000-square-foot structure in 1910.

But the damage was repaired, and the three-story factory at 900 N. Howard Ave. was finished later that year.

Good		
	From:	Brauerei Ganter GmbH & Co. KG Germany
	Style:	German Pilsner Ranked #552
	ABV:	4.8%
	Score:	80 Ranked #26,146
	Avg:	3.24 | pDev: 12.65%
	Reviews:	3
	Ratings:	13

facebook

Log in

Forgot Account?

Callander Drinks Company

156 followers • 295 following

Posts About Reels Photos Videos

Intro

Welcome to Callander Drinks Co!

We're four young & enthusiastic drink geeks! We love all things c

Page · Wine, Beer & Spirits Store

98 Main Street, Callander, United Kingdom

+44 1877 331164

shop@callanderdrinkscompany.co.uk

callanderdrinkscompany.co.uk

Closed now

Rating · 5.0 (16 Reviews)

Callander Drinks Company

Join us for this month's virtual tasting on Friday 15th April where we will be trying a variety of lowland whiskies!

https://shop.callanderdrinkscompany.co.uk/...#lowlands...

Photos See all photos

Log in or sign up for Facebook to connect with friends, family and people you know.

Log In or Create new account

CAVALRY SPV I LLC VS CALLANDER, CHRISTOPHER

Case Summary

On 09/05/2018 **CAVALRY SPV I LLC** filed an Other lawsuit against **CALLANDER, CHRISTOPHER.** This case was filed in Sumter County Florida Courts, Sumter County Courthouse located in Sumter, Florida. The Judges overseeing this case are PAUL MILITELLO and MILITELLO, PAUL LOUIE. The case status is Disposed - Other Disposed.

Search Update Share

An official website of the United States Government Here's how

U.S. Department of Defense

th U.S. airmen at Heath N. Craig Joint
y 8, 2010. Karzai was scheduled to travel
Obama.

Baghdad Meeting

Defense Secretary Dr. Mark T. Esper mee
the Ministry of Defense in Baghdad, Oct.

An official website of the United States Government Here's how you know

U.S. Department of Defense

KARZAI SHAKE

Afghanistan President Hamid Karzai shakes hands with U.S. airmen at Heath N. Craig Joint Theater Hospital on Bagram Airfield, Afghanistan, May 8, 2010. Karzai was scheduled to travel to the United States to meet with President Barack Obama.

An official website of the United States Government Here's how you know

U.S. Department of Defense

Baghdad Meeting

Defense Secretary Dr. Mark T. Esper meets Iraqi Defense Minister Najah al-Shammari outside the Ministry of Defense in Baghdad, Oct. 23, 2019.

THE HISTORY OF FIGHTING
View PDF
Open
Boxing in the Ancient World
CONTINUE
1. Click 'Continue'
2. Add the app
3. Track flights instantly
Ancient Boxing in the Earliest Civilisations
Talk the Talk

Cambridge Core
1 - Boxing in the Ancient World
Summary
Book contents
Early Evidence

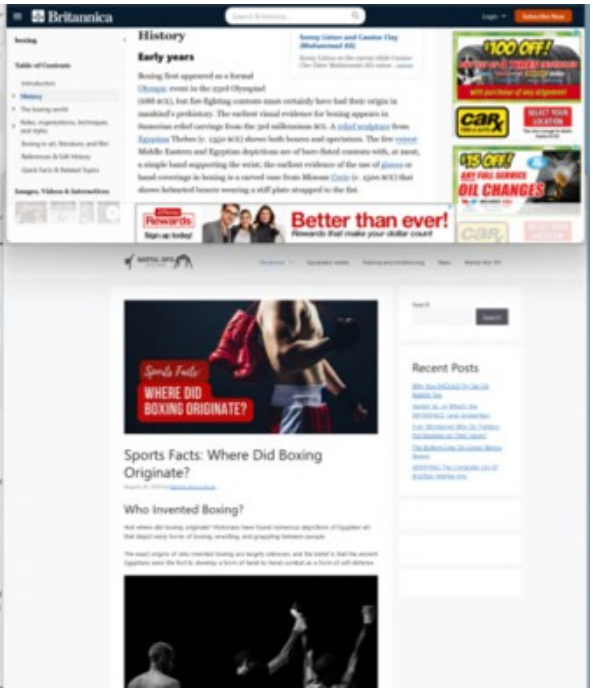
Britannica
History
Early years
Better than ever!
Sports Facts:
WHERE DID BOXING ORIGINATE?
Sports Facts: Where Did Boxing Originate?
Who Invented Boxing?
Recent Posts

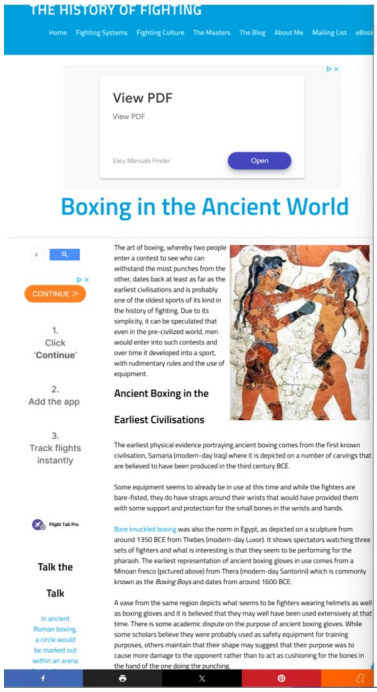
THE HISTORY OF FIGHTING
View PDF
Open
Boxing in the Ancient World
CONTINUE
1. Click 'Continue'
2. Add the app
3. Track flights instantly
Ancient Boxing in the Earliest Civilisations
Talk the Talk

Cambridge Core
1 - Boxing in the Ancient World
Summary
Book contents
Early Evidence

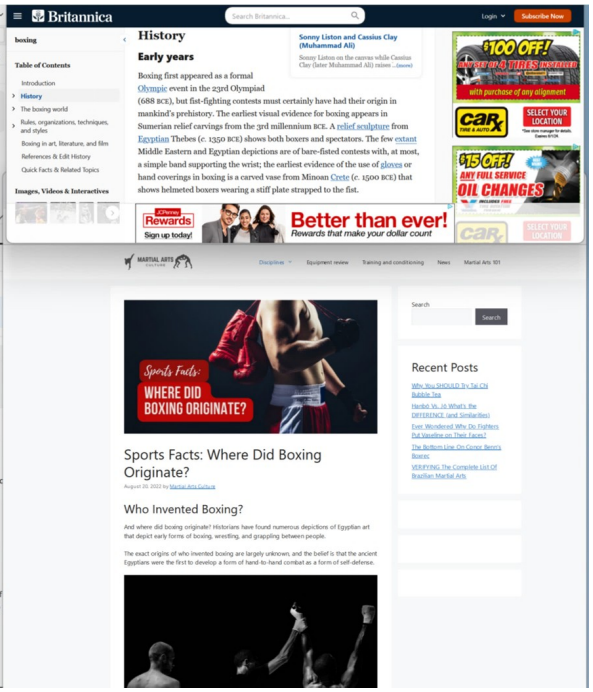
Britannica
History
Early years
Better than ever!
Sports Facts:
WHERE DID BOXING ORIGINATE?
Sports Facts: Where Did Boxing Originate?
Who Invented Boxing?
Recent Posts

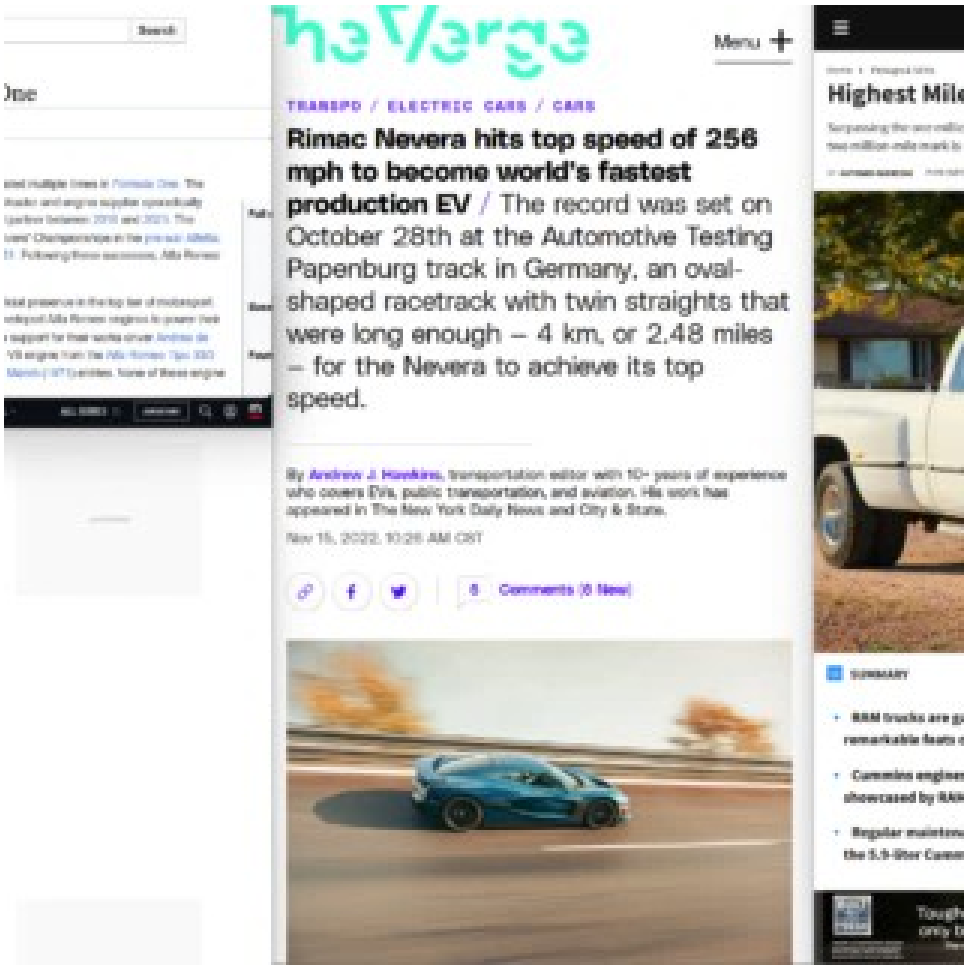

Menu +

TRANSPO / ELECTRIC CARS / CARS

Rimac Nevera hits top speed of 256 mph to become world's fastest production EV / The record was set on October 28th at the Automotive Testing Papenburg track in Germany, an oval-shaped racetrack with twin straights that were long enough – 4 km, or 2.48 miles – for the Nevera to achieve its top speed.

By Andrew J. Hawkins, transportation editor with 10+ years of experience who covers EVs, public transportation, and aviation. His work has appeared in The New York Daily News and City & State.

Nov 15, 2022, 10:26 AM CST

Comments (0 New)

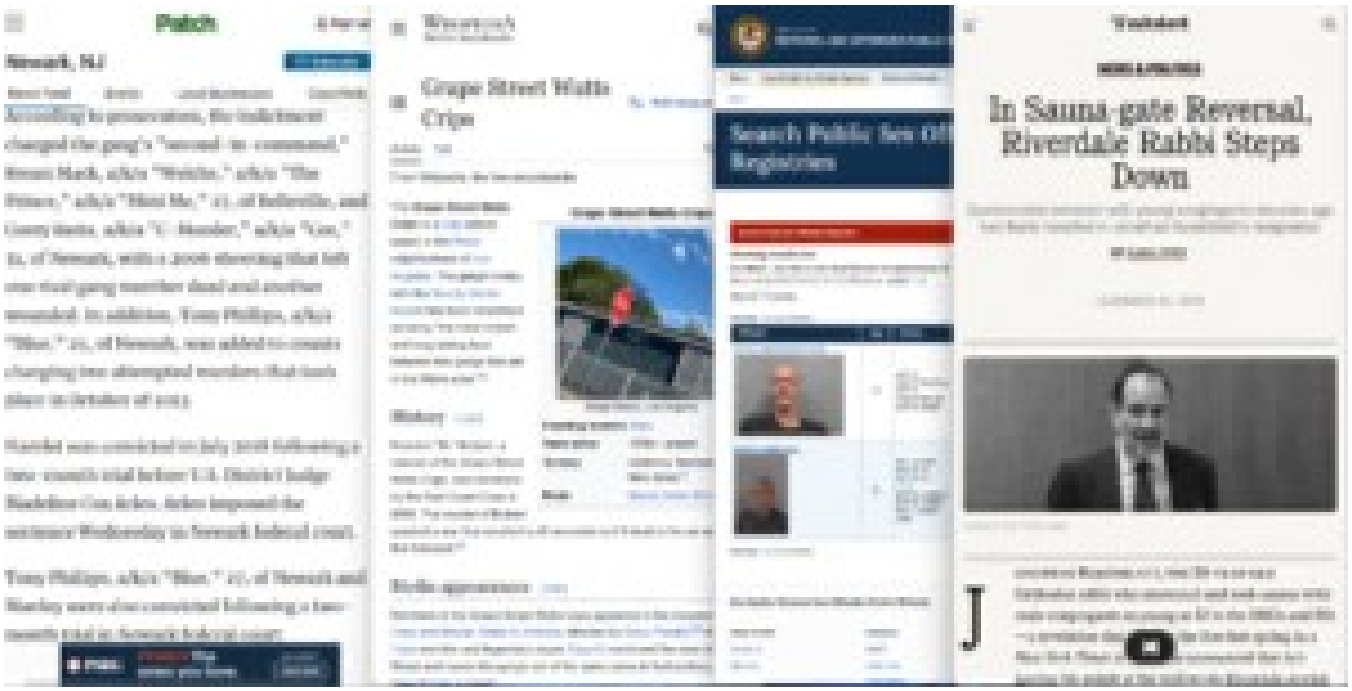
Patch
Newark, NJ
Grape Street Watts Crips
Search Public Sex Offender Registries
Tablet
In Sauna-gate Reversal, Riverdale Rabbi Steps Down

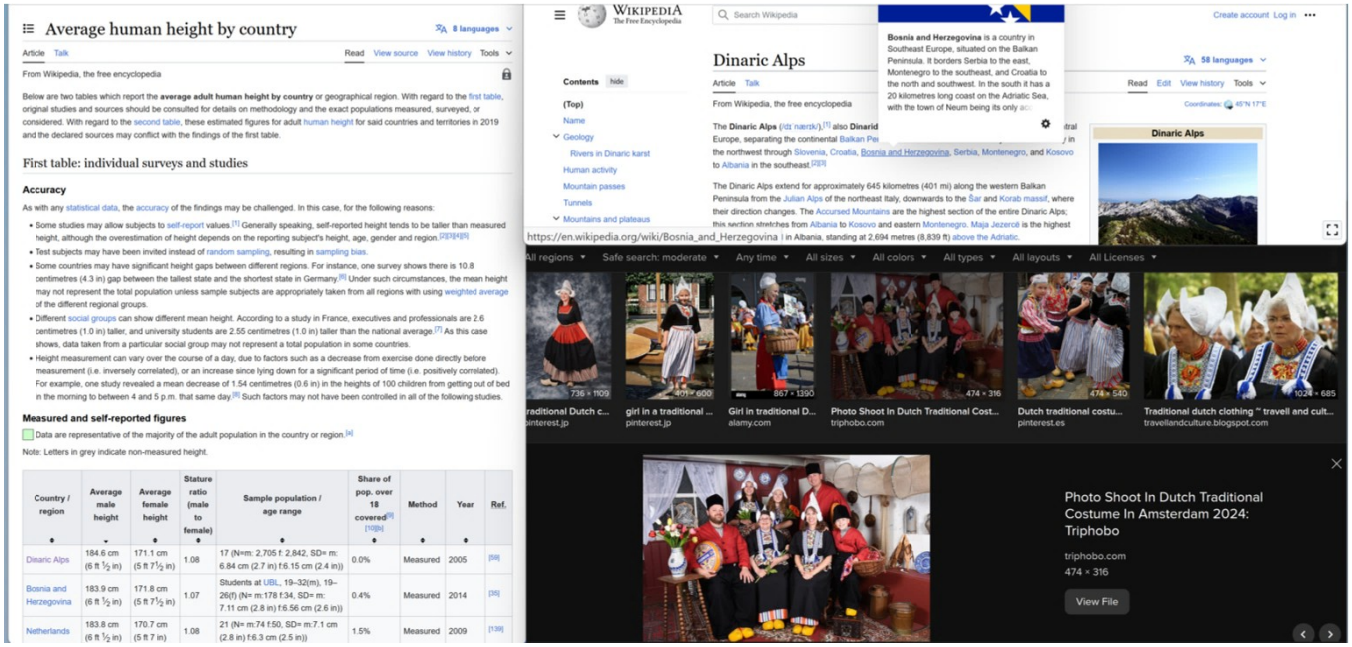
Average human height by country
8 languages
Article Talk
Read View source View history Tools
From Wikipedia, the free encyclopedia
Below are two tables which report the average adult human height by country or geographical region. With regard to the first table, original studies and sources should be consulted for details on methodology and the exact populations measured, surveyed, or considered. With regard to the second table, these estimated figures for adult human height for said countries and territories in 2019 and the declared sources may conflict with the findings of the first table.
First table: individual surveys and studies
Accuracy
As with any statistical data, the accuracy of the findings may be challenged. In this case, for the following reasons:
Measured and self-reported figures
Data are representative of the majority of the adult population in the country or region.
Note: Letters in grey indicate non-measured height.
Country / region
Average male height
Average female height
Stature ratio (male to female)
Sample population / age range
Share of pop. over 18 covered
Method
Year
Ref.
Dinaric Alps
184.6 cm (6 ft 1½ in)
171.1 cm (5 ft 7½ in)
1.08
17 (N=m: 2.705 f: 2.842, SD= m: 6.84 cm (2.7 in) f:6.15 cm (2.4 in))
0.0%
Measured
2005
Bosnia and Herzegovina
183.9 cm (6 ft 1½ in)
171.8 cm (5 ft 7½ in)
1.07
Students at UBL, 19–32(m), 19–26(f) (N= m:178 f:34, SD= m: 7.11 cm (2.8 in) f:6.56 cm (2.6 in))
0.4%
Measured
2014
Netherlands
183.8 cm (6 ft 1½ in)
170.7 cm (5 ft 7 in)
1.08
21 (N= m:74 f:50, SD= m:7.1 cm (2.8 in) f:6.3 cm (2.5 in))
1.5%
Measured
2009
WIKIPEDIA The Free Encyclopedia
Search Wikipedia
Create account Log in
Dinaric Alps
Article Talk
From Wikipedia, the free encyclopedia
Contents hide
(Top)
Name
Geology
Rivers in Dinaric karst
Human activity
Mountain passes
Tunnels
Mountains and plateaus
Bosnia and Herzegovina is a country in Southeast Europe, situated on the Balkan Peninsula. It borders Serbia to the east, Montenegro to the southeast, and Croatia to the north and southwest. In the south it has a 20 kilometres long coast on the Adriatic Sea, with the town of Neum being its only
58 languages
Read Edit View history Tools
Coordinates: 45°N 17°E
Dinaric Alps
https://en.wikipedia.org/wiki/Bosnia_and_Herzegovina
All regions Safe search: moderate Any time All sizes All colors All types All layouts All Licenses
736 × 1109
pinterest.jp
pinterest.jp
867 × 1390
alamy.com
474 × 316
triphobo.com
474 × 540
pinterest.es
1024 × 685
travellandculture.blogspot.com
Photo Shoot In Dutch Traditional Costume In Amsterdam 2024: Triphobo
triphobo.com
474 × 316
View File

Egyptian siblings with gigantism set five Guinness world records

▶ Mohamed and Huda will keep growing for the rest of their lives because of a rare condition

Egyptian siblings Mohamed and Huda Shehata at a Guinness World Records ceremony after breaking five records because of their gigantism. Guinness World Records Arabia

Kamal Tabikha
Jun 18, 2021

Listen In English | Listen in Arabic

Powered by automated translation

When Egyptian siblings Mohamed and Huda Shehata broke five combined Guinness world records this week, they were excited at the prospect of some relief from the grinding poverty of their daily lives.

Egyptian siblings claim five records including largest feet and hands

By Hassan Ibrahim | Published 16 June 2021

Advertisements

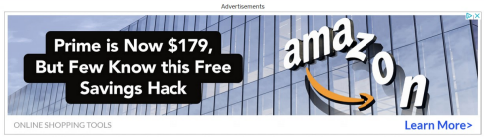

Share

In a world of 8 billion people, it can be hard to stand out from the crowd.

It sometimes takes persistence or creativity to get your hands on a Guinness World Records certificate that recognises your achievement.

However, some people are born with their talents and features and achieve recognition thanks to their incredible human form.

This is the case for siblings Mohamed and Huda Shehata (both Egypt).

Advertisements

Subscribe to our mailing list

Subscribe

We'll use the information you provide us to contact you via email about our relevant content, products and services. You may unsubscribe from these communications at any time by visiting our unsubscribe page and providing your email address.

Related Articles

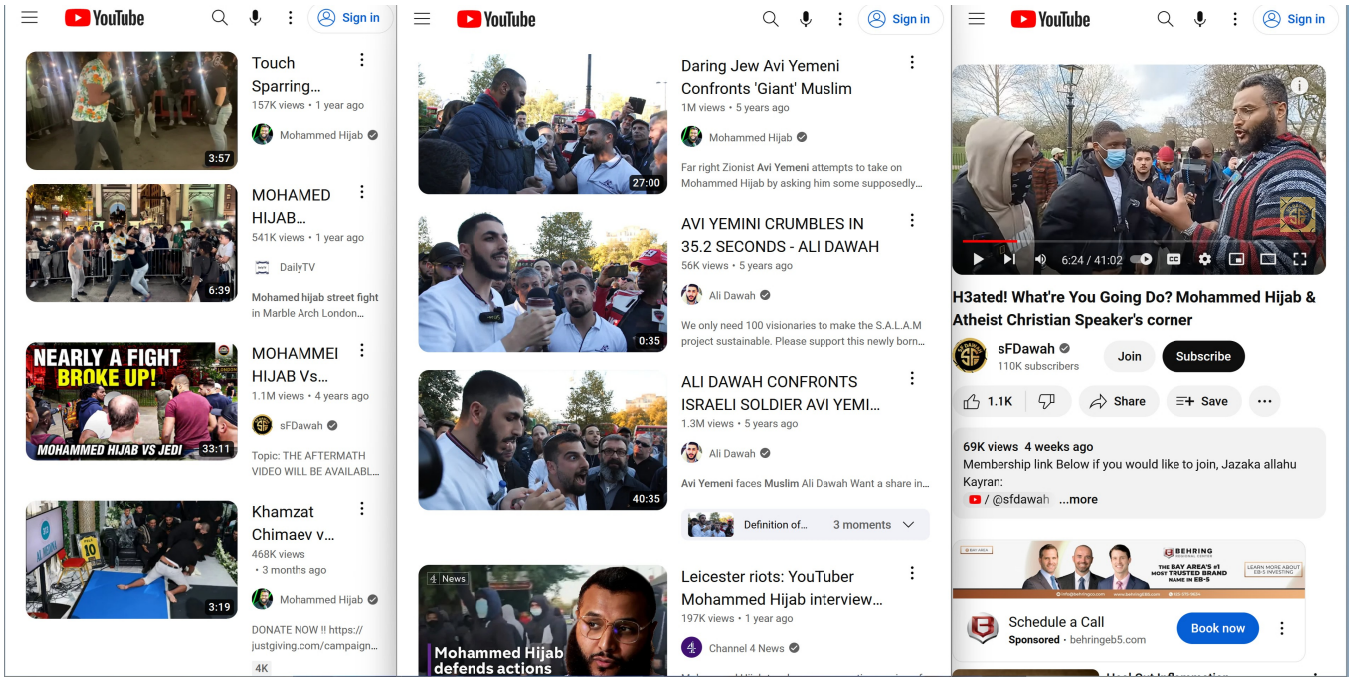
YouTube
Sign in
Touch Sparring...
157K views • 1 year ago
Mohammed Hijab
3:57
MOHAMED HIJAB...
541K views • 1 year ago
DailyTV
Mohamed hijab street fight in Marble Arch London...
6:39
NEARLY A FIGHT BROKE UP!
MOHAMMED HIJAB VS JEDI
33:11
MOHAMMEI HIJAB Vs...
1.1M views • 4 years ago
sFDawah
Topic: THE AFTERMATH VIDEO WILL BE AVAILABL...
Khamzat Chimaev v...
468K views • 3 months ago
Mohammed Hijab
DONATE NOW !! https://justgiving.com/campaign...
3:19
4K
Daring Jew Avi Yemeni Confronts 'Giant' Muslim
1M views • 5 years ago
Mohammed Hijab
Far right Zionist Avi Yemeni attempts to take on Mohammed Hijab by asking him some supposedly...
27:00
AVI YEMINI CRUMBLES IN 35.2 SECONDS - ALI DAWAH
56K views • 5 years ago
Ali Dawah
We only need 100 visionaries to make the S.A.L.A.M project sustainable. Please support this newly born...
0:35
ALI DAWAH CONFRONTS ISRAELI SOLDIER AVI YEMI...
1.3M views • 5 years ago
Ali Dawah
Avi Yemeni faces Muslim Ali Dawah Want a share in...
Definition of... 3 moments
40:35
News
Mohammed Hijab defends actions
Leicester riots: YouTuber Mohammed Hijab interview...
197K views • 1 year ago
Channel 4 News
6:24 / 41:02
H3ated! What're You Going Do? Mohammed Hijab & Atheist Christian Speaker's corner
sFDawah
110K subscribers
Join
Subscribe
1.1K
Share
Save
69K views 4 weeks ago
Membership link Below if you would like to join, Jazaka allahu Kayrar:
/ @sfdawah ...more
Schedule a Call
Sponsored • behringeb5.com
Book now

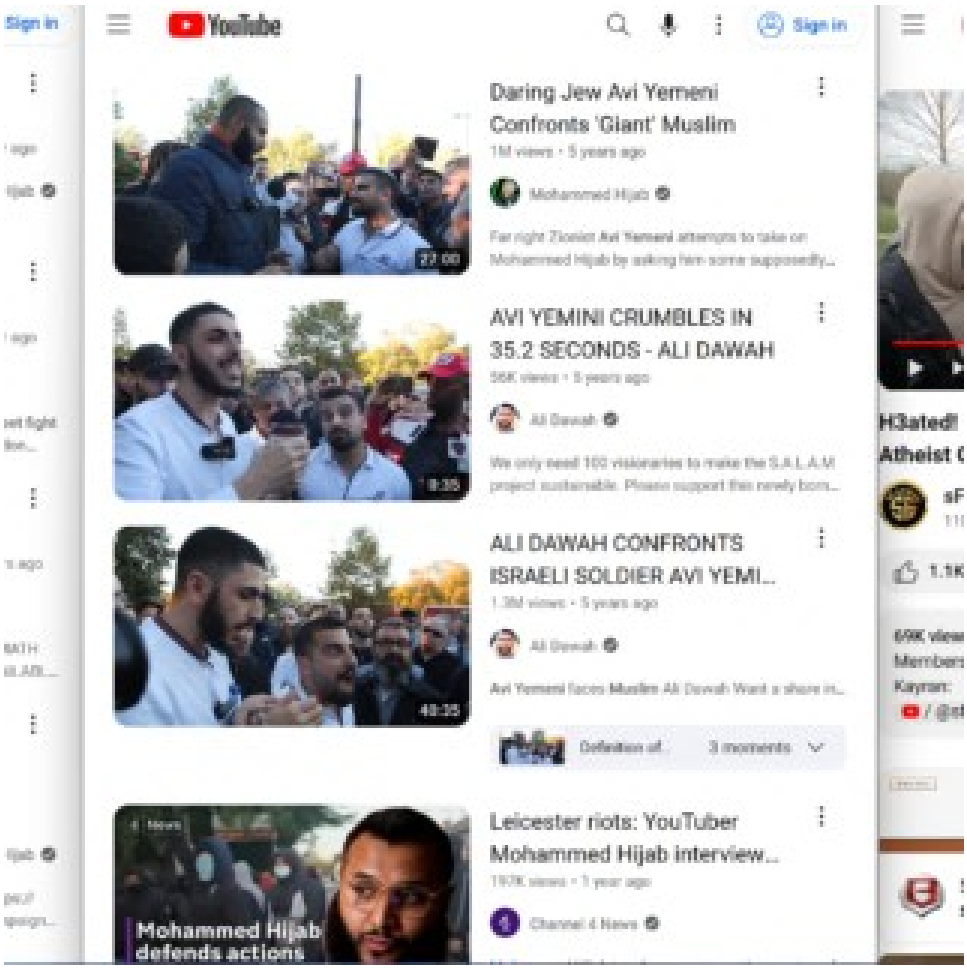
Sign in
YouTube
Sign in
Daring Jew Avi Yemeni Confronts 'Giant' Muslim
AVI YEMINI CRUMBLES IN 35.2 SECONDS - ALI DAWAH
ALI DAWAH CONFRONTS ISRAELI SOLDIER AVI YEMI...
Leicester riots: YouTuber Mohammed Hijab interview...
Mohammed Hijab defends actions

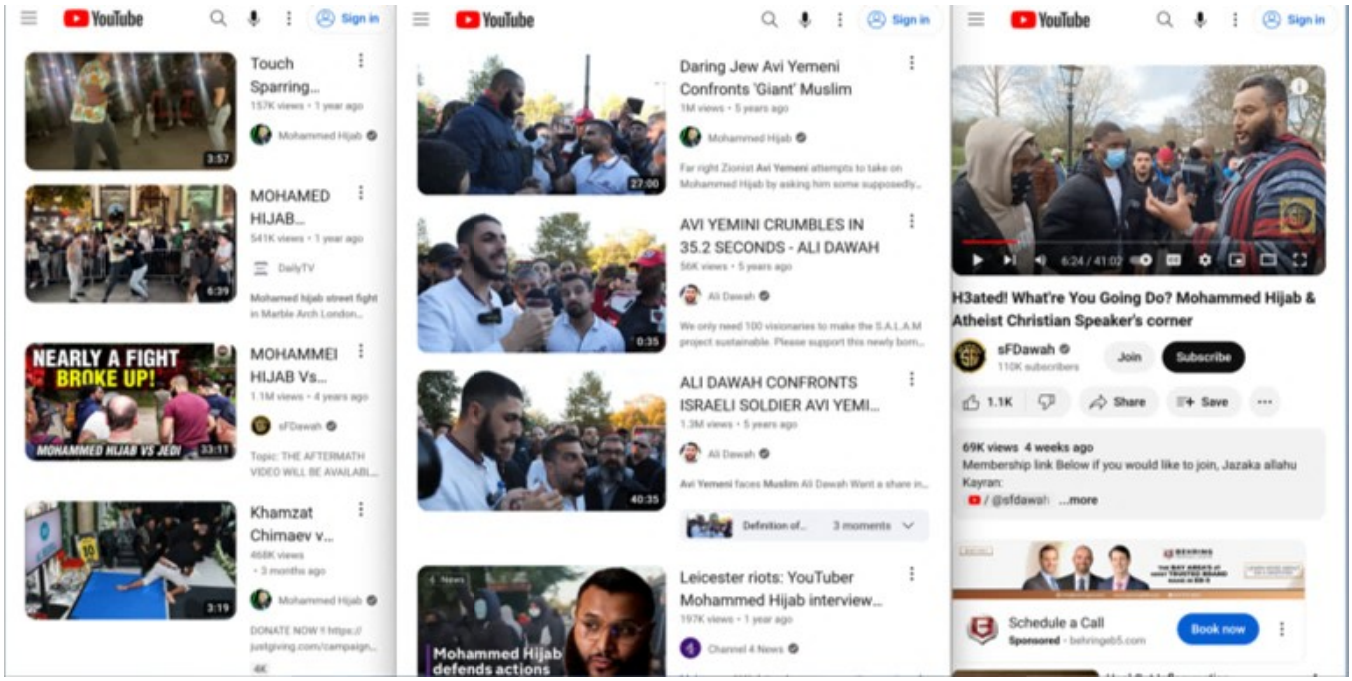

YouTube
Sign in
Touch Sparring...
157K views • 1 year ago
Mohammed Hijab
3:57
MOHAMED HIJAB...
541K views • 1 year ago
DailyTV
Mohamed hijab street fight in Marble Arch London...
6:39
NEARLY A FIGHT BROKE UP!
MOHAMMED HIJAB VS JEDI
33:11
MOHAMMEI HIJAB Vs...
1.1M views • 4 years ago
sFDawah
Topic: THE AFTERMATH VIDEO WILL BE AVAILABL...
Khamzat Chimaev v...
468K views
• 3 months ago
Mohammed Hijab
DONATE NOW !! https://justgiving.com/campaign...
3:19
4K
Daring Jew Avi Yemeni Confronts 'Giant' Muslim
1M views • 5 years ago
Mohammed Hijab
Far right Zionist Avi Yemeni attempts to take on Mohammed Hijab by asking him some supposedly...
27:00
AVI YEMINI CRUMBLES IN 35.2 SECONDS - ALI DAWAH
56K views • 5 years ago
Ali Dawah
We only need 100 visionaries to make the S.A.L.A.M project sustainable. Please support this newly born...
0:35
ALI DAWAH CONFRONTS ISRAELI SOLDIER AVI YEMI...
1.3M views • 5 years ago
Ali Dawah
Avi Yemeni faces Muslim Ali Dawah Want a share in...
40:35
Definition of...
3 moments
News
Mohammed Hijab defends actions
Leicester riots: YouTuber Mohammed Hijab interview...
197K views • 1 year ago
Channel 4 News
6:24 / 41:02
H3ated! What're You Going Do? Mohammed Hijab & Atheist Christian Speaker's corner
sFDawah
110K subscribers
Join
Subscribe
1.1K
Share
Save
69K views 4 weeks ago
Membership link Below if you would like to join, Jazaka allahu Kayran:
/ @sfdawah ...more
Schedule a Call
Sponsored • behringeb5.com
Book now

Britannica

Home | Games & Quizzes | History & Society | Science & Tech | Biographies | Animals &

Kulin

ruler of Bosnia

Print | Cite | Share | Feedback

Written and fact-checked by The Editors of Encyclopaedia Britannica
Last Updated: Mar 20, 2024 • Article History

Table of Contents

Sponsored Video

Watch to learn more

SPONSORED BY ADVERTISING PARTNER

Kulin (died 1204, or after) was the ruler of Bosnia from about 1180 as ban, or viceroy, of the king of Hungary.

Died: 1204, or after

Title / Office: ban (1180-1204), Bosnia and Herzegovina

See all related content →

During Kulin's rule, Hungarian influence dwindled and Bosnia functioned as a largely independent state. The country also enjoyed a period of peace and relative prosperi

OUTBACK IT'S A BUT DON'T SKIP LUNCH FIND LOCATION

yahoo/news | Search the web

TODAY

Meet the Texas teen with the world's longest legs

A. Pawlowski
Updated October 19, 2020 · 4 min read

Maci Currin was in elementary school when her doctors predicted she'd grow up to be 6 feet, 4 inches tall as an adult. She shot past that estimate in 7th grade.

Now a high school senior and standing 6 feet, 10 inches tall, Currin has been recognized by Guinness World Records as being both the woman and the teen with the world's longest legs. They make up 60% of her total height.

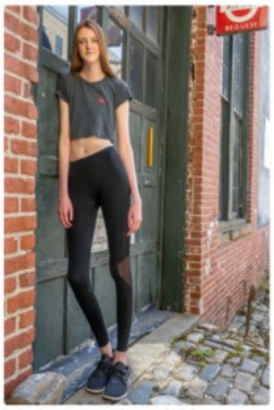

Maci Currin, 17, stands 6 feet, 10 inches tall. (Courtesy Anhban Tran - ZenRyze)

Lea

SAMSUN

The Quest Times

Guinness Record: World's tallest woman Gelgi is suffering from Weaver syndrome

by Quest Times — 11 November, 2022 Reading Time: 2 mins read

Share on Facebook | Share on Twitter | Share on LinkedIn | Share on Whatsapp

By Matthew Tabe

Rumeysa Gelgi holds the Guinness World Record for being the tallest woman in the world.

Sultan Kösen

Kösen in 2009

Born	10 December 1982 (age 41)[1] Mardin, Turkey
Occupation	Farmer
Known for	Tallest living man 7th verified tallest person in history
Height	8 ft 2.82 in (251.00 cm)
Spouse	Merve Dibo (m. 2013; div. 2021)

m.[12] In an interview, he said that his bigge
[13] The pair divorced in 2021 citing the
lay.[14][15]

e, the world's shortest man ever recorded,
tween their heights was 196.4 cm (6 ft 5.32

l the world.[17]

arly by visiting the Ripley's Believe It or Not!

Britannica

Home | Games & Quizzes | History & Society | Science & Tech | Biographies | Animals &

Kulin

ruler of Bosnia

Print | Cite | Share | Feedback

Written and fact-checked by The Editors of Encyclopaedia Britannica
Last Updated: Mar 20, 2024 • Article History

Table of Contents

Sponsored Video

Watch to learn more

SPONSORED BY ADVERTISING PARTNER

Kulin (died 1204, or after) was the ruler of Bosnia from about 1180 as ban, or viceroy, of the king of Hungary.

Died: 1204, or after

Title / Office: ban (1180-1204), Bosnia and Herzegovina

See all related content →

During Kulin's rule, Hungarian influence dwindled and Bosnia functioned as a largely independent state. The country also enjoyed a period of peace and relative prosperi

OUTBACK IT'S A BUT DON'T SKIP LUNCH FIND LOCATION

yahoo/news | Search the web

TODAY

Meet the Texas teen with the world's longest legs

A. Pawlowski
Updated October 19, 2020 · 4 min read

Maci Currin was in elementary school when her doctors predicted she'd grow up to be 6 feet, 4 inches tall as an adult. She shot past that estimate in 7th grade.

Now a high school senior and standing 6 feet, 10 inches tall, Currin has been recognized by Guinness World Records as being both the woman and the teen with the world's longest legs. They make up 60% of her total height.

Maci Currin, 17, stands 6 feet, 10 inches tall. (Courtesy Anhban Tran - ZenRyze)

Lea

SAMSUN

The Quest Times

Guinness Record: World's tallest woman Gelgi is suffering from Weaver syndrome

by Quest Times — 11 November, 2022 Reading Time: 2 mins read

Share on Facebook | Share on Twitter | Share on LinkedIn | Share on Whatsapp

By Matthew Tabe

Rumeysa Gelgi holds the Guinness World Record for being the tallest woman in the world.

Sultan Kösen

Kösen in 2009

Born	10 December 1982 (age 41)[1] Mardin, Turkey
Occupation	Farmer
Known for	Tallest living man 7th verified tallest person in history
Height	8 ft 2.82 in (251.00 cm)
Spouse	Merve Dibo (m. 2013; div. 2021)

m.[12] In an interview, he said that his bigge
[13] The pair divorced in 2021 citing the
lay.[14][15]

e, the world's shortest man ever recorded,
tween their heights was 196.4 cm (6 ft 5.32

l the world.[17]

arly by visiting the Ripley's Believe It or Not!

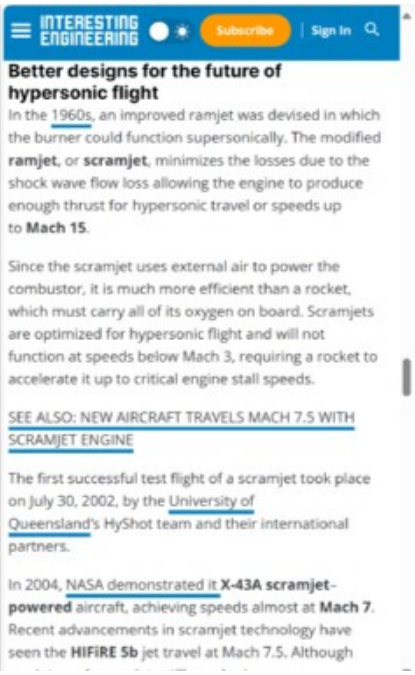

Geoffrey Portway. (Source: US District Court booking photo.)
by: WFLA 8 On Your Side Staff
Posted: Dec 3, 2020 / 09:57 AM EST
Updated: Dec 3, 2020 / 12:01 PM EST

SHARE

TAMPA, Fla. (WFLA) – A former Massachusetts resident who built a dungeon inside his home and plotted to torture and eat children has asked a judge to order his release from prison because he is at high risk of contracting the coronavirus.

Boston 25 reports Geoffrey Portway filed a motion for compassionate release, citing the more than 40 cases of coronavirus in his prison.

In a handwritten letter, Portway said he was at higher risk of becoming infected because he is obese and asked to be sent back to England, where he is from.

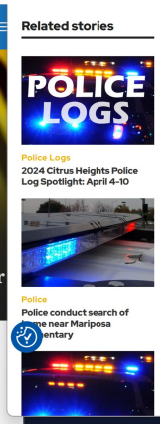

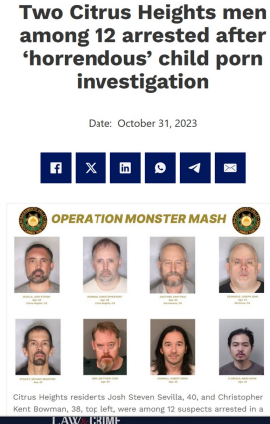

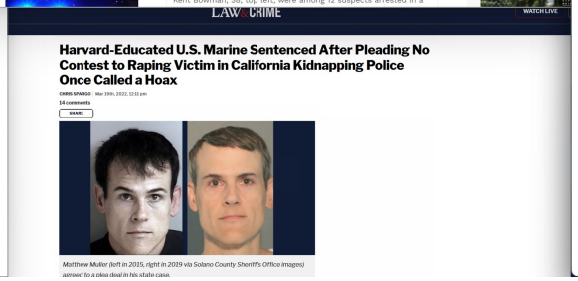

AARP
Joker: Folie à Deux
'Joker' is the first R-rated movie ever to make $1 billion at the box office
Who needs Batman?

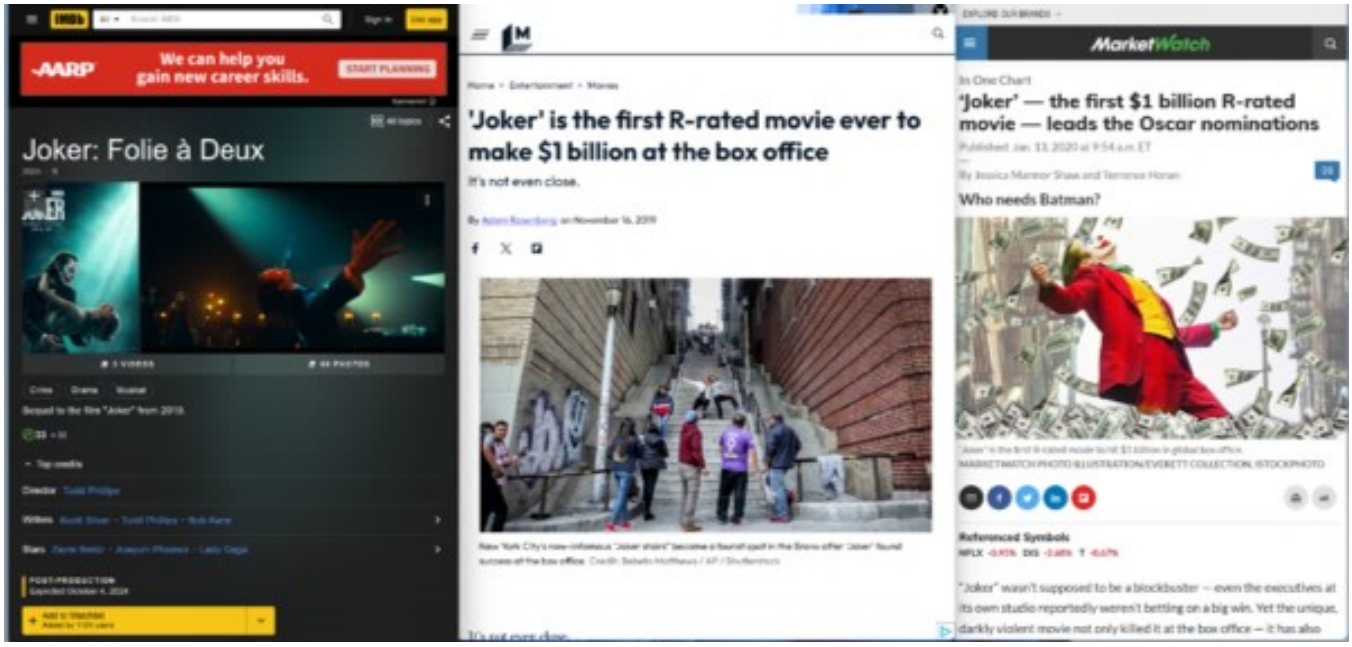
AARP
We can help you gain new career skills.
START PLANNING
Joker: Folie à Deux
'Joker' is the first R-rated movie ever to make $1 billion at the box office
It's not even close.
MarketWatch
In One Chart
'Joker' — the first $1 billion R-rated movie — leads the Oscar nominations
Who needs Batman?

IMDb

AARP We can help you gain new career skills. START PLANNING

Joker: Folie à Deux

2024 · R

3 VIDEOS · 69 PHOTOS

Crime · Drama · Musical

Sequel to the film "Joker" from 2019.

33 · 56

Top credits

Director Todd Phillips

Writers Scott Silver · Todd Phillips · Bob Kane

Stars Zazie Beetz · Joaquin Phoenix · Lady Gaga

POST-PRODUCTION
Expected October 4, 2024

Add to Watchlist
Added by 110K users

Home > Entertainment > Movies

'Joker' is the first R-rated movie ever to make $1 billion at the box office

It's not even close.

By Adam Rosenberg on November 16, 2019

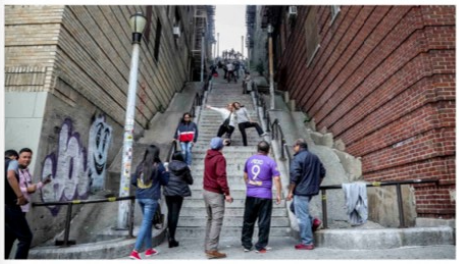

New York City's now-infamous "Joker stairs" became a tourist spot in the Bronx after 'Joker' found success at the box office. Credit: Bebeto Matthews / AP / Shutterstock

It's not even close.

EXPLORE OUR BRANDS

MarketWatch

In One Chart

'Joker' — the first $1 billion R-rated movie — leads the Oscar nominations

Published: Jan. 13, 2020 at 9:54 a.m. ET

By Jessica Marmor Shaw and Terrence Horan

28

Who needs Batman?

'Joker' is the first R-rated movie to hit $1 billion in global box office.
MARKETWATCH PHOTO ILLUSTRATION/EVERETT COLLECTION, ISTOCKPHOTO

Referenced Symbols
NFLX -0.95% DIS -2.68% T -0.67%

"Joker" wasn't supposed to be a blockbuster — even the executives at its own studio reportedly weren't betting on a big win. Yet the unique, darkly violent movie not only killed it at the box office — it has also

YouTube

Rick Ross - Speedin' (Official Music Video) ft. R. Kelly

Rick Ross

Subscribe

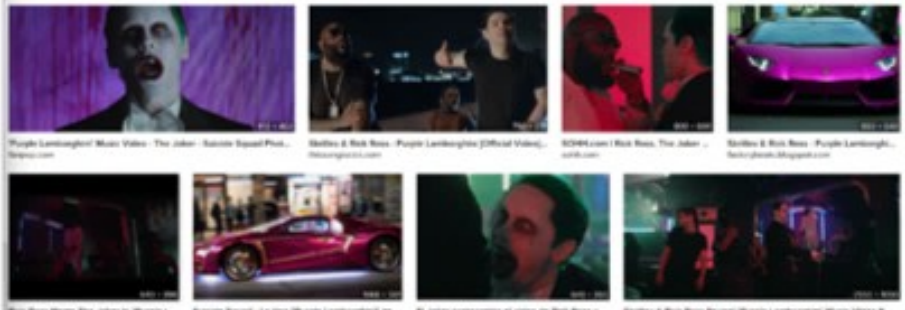

Become a member!

The Wild Story Of 'Freeway' Rick Ross, The Crack Kingpin Who Literally Read His Way To Freedom

Offering Oil Changes, Tire Rotation, Filters, Wipers & More!

Rick Ross Meets The Joker In 'Purple Lamborghini' Video

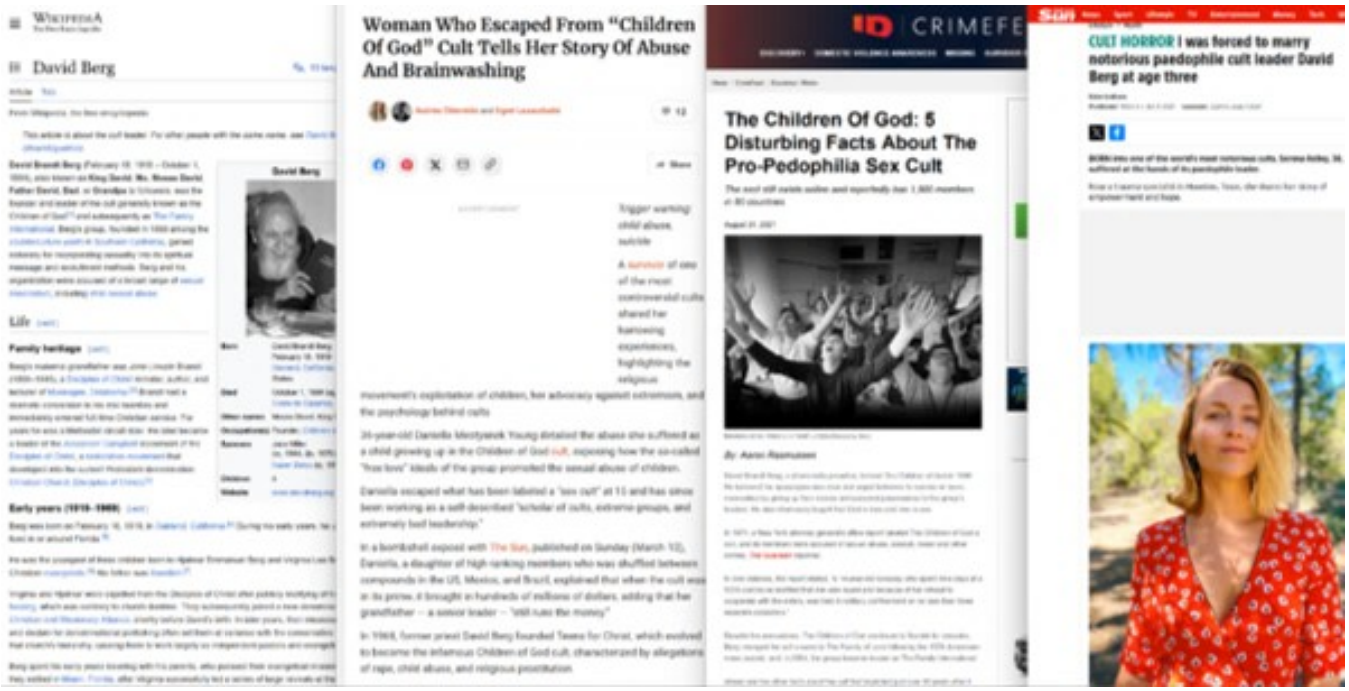
David Berg
Life
Family heritage
Early years (1919–1969)
Woman Who Escaped From "Children Of God" Cult Tells Her Story Of Abuse And Brainwashing
Trigger warning: child abuse, suicide
The Children Of God: 5 Disturbing Facts About The Pro-Pedophilia Sex Cult
CULT HORROR I was forced to marry notorious paedophile cult leader David Berg at age three

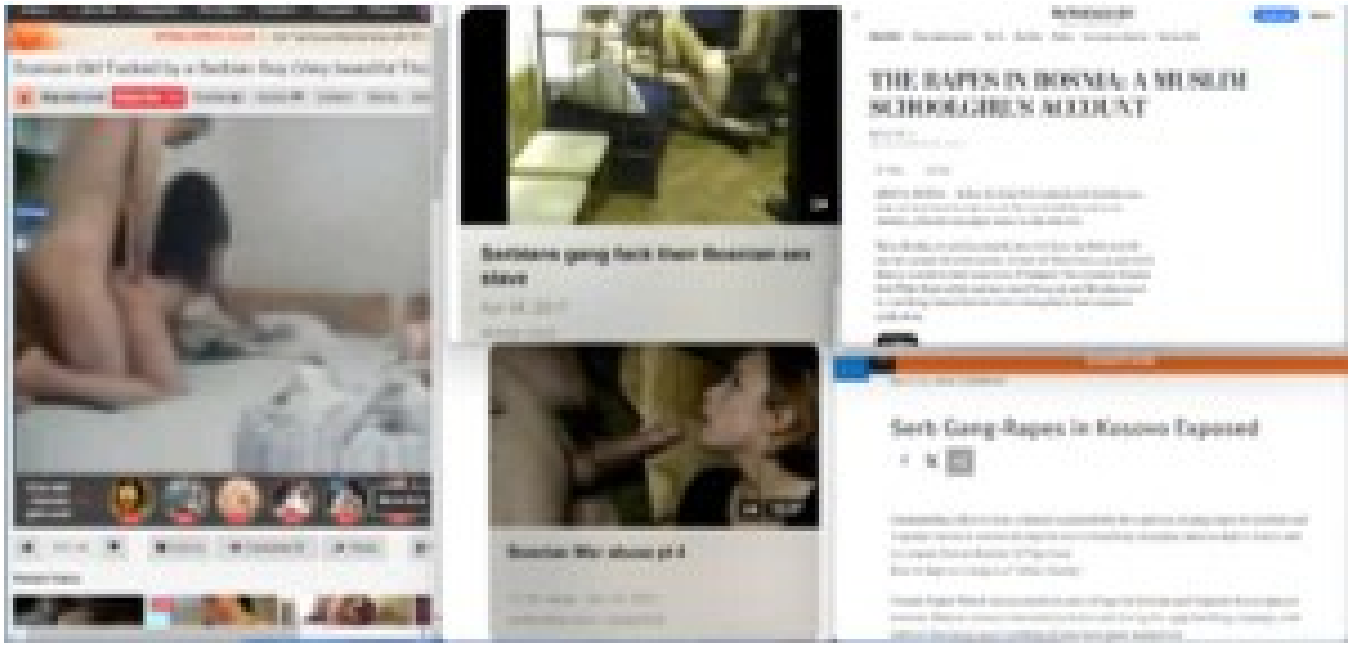
Serbians gang fuck their Bosnian sex slave
Bosnian War abuse pt 4
THE RAPES IN BOSNIA: A MUSLIM SCHOOLGIRL'S ACCOUNT
Serb Gang-Rapes in Kosovo Exposed

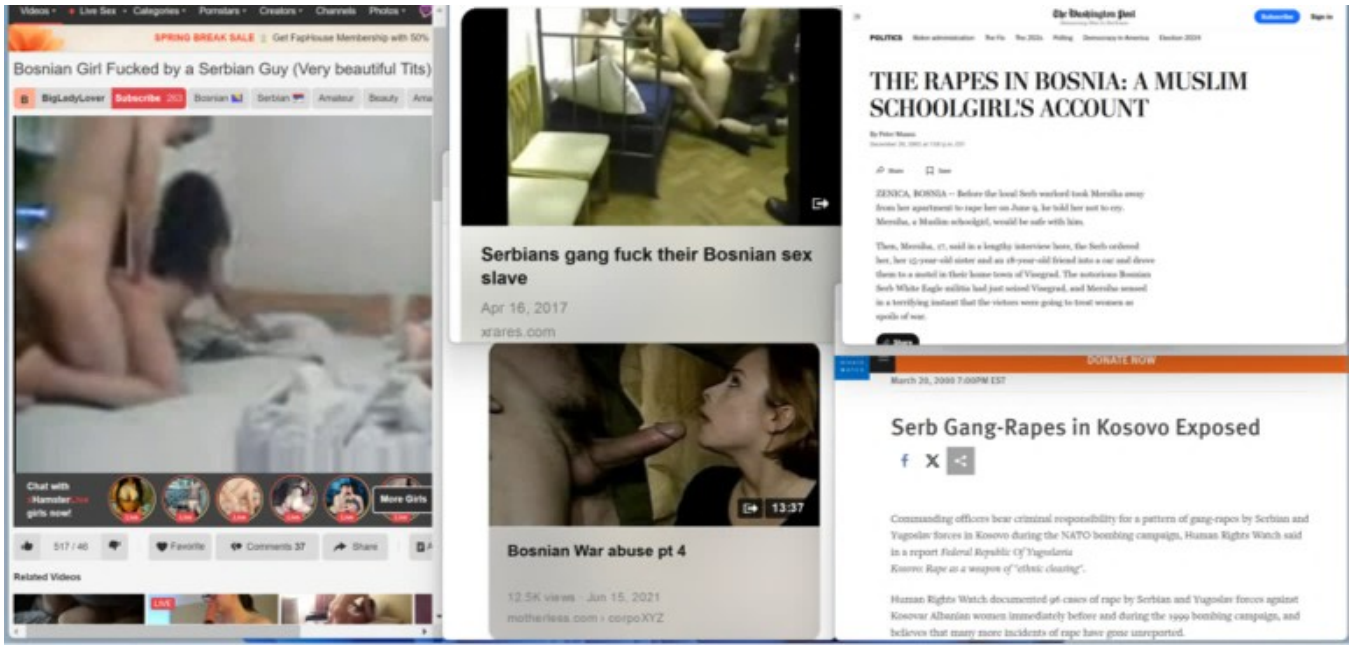
SPRING BREAK SALE
Bosnian Girl Fucked by a Serbian Guy (Very beautiful Tits)
Related Videos
Serbians gang fuck their Bosnian sex slave
Apr 16, 2017
xrares.com
13:37
Bosnian War abuse pt 4
12.5K views · Jun 15, 2021
motherless.com › corpo.XYZ
The Washington Post
POLITICS
THE RAPES IN BOSNIA: A MUSLIM SCHOOLGIRL'S ACCOUNT
DONATE NOW
March 20, 2000 7:00PM EST
Serb Gang-Rapes in Kosovo Exposed

Videos · Live Sex · Categories · Pornstars · Creators · Channels · Photos

SPRING BREAK SALE · Get FapHouse Membership with 50%

Bosnian Girl Fucked by a Serbian Guy (Very beautiful Tits)

BigLadyLover · Subscribe 263 · Bosnian · Serbian · Amateur · Beauty

Chat with ::HamsterLive girls now! · More Girls

517 / 46 · Favorite · Comments 37 · Share

Related Videos

Serbians gang fuck their Bosnian sex slave

Apr 16, 2017

xrares.com

13:37

Bosnian War abuse pt 4

12.5K views · Jun 15, 2021

motherless.com › corpoXYZ

The Washington Post · Subscribe · Sign in

POLITICS · Biden administration · The Fix · The 202s · Polling · Democracy in America · Election 2024

THE RAPES IN BOSNIA: A MUSLIM SCHOOLGIRL'S ACCOUNT

By Peter Maass

December 26, 1992 at 7:00 p.m. EST

Share · Save

ZENICA, BOSNIA -- Before the local Serb warlord took Mersiha away from her apartment to rape her on June 9, he told her not to cry. Mersiha, a Muslim schoolgirl, would be safe with him.

Then, Mersiha, 17, said in a lengthy interview here, the Serb ordered her, her 15-year-old sister and an 18-year-old friend into a car and drove them to a motel in their home town of Visegrad. The notorious Bosnian Serb White Eagle militia had just seized Visegrad, and Mersiha sensed in a terrifying instant that the victors were going to treat women as spoils of war.

Share

HUMAN RIGHTS WATCH · DONATE NOW

March 20, 2000 7:00PM EST

Serb Gang-Rapes in Kosovo Exposed

Commanding officers bear criminal responsibility for a pattern of gang-rapes by Serbian and Yugoslav forces in Kosovo during the NATO bombing campaign, Human Rights Watch said in a report *Federal Republic Of Yugoslavia*
Kosovo: Rape as a weapon of "ethnic cleaning".

Human Rights Watch documented 96 cases of rape by Serbian and Yugoslav forces against Kosovar Albanian women immediately before and during the 1999 bombing campaign, and believes that many more incidents of rape have gone unreported.

47° WNCT 9 ON YOUR SIDE WATCH NOW

NATIONAL

Televangelist defends lavish lifestyle and use of private jets, calls it a "biblical thing"

by: CBS News
Posted: Jun 22, 2019 / 07:27 PM EDT
Updated: Jun 22, 2019 / 07:27 PM EDT

SHARE

Kenneth Copeland, a Texas-based televangelist, was confronted by a reporter who grilled him over his fleet of private planes. The exchange, which aired last month on Inside Edition, went viral and showed Copeland justifying his luxurious spending.

Inside Edition correspondent Lisa Guerrero asked Copeland about why he won't fly commercial as he was getting in a vehicle in Branson, Missouri.

He defended it, making it seem to be a vital means to his televangelism.

He said, "If I flew commercial, I'd have to stop 65% of what I'm doing."

Guerrero questioned him about a private jet he purchased from filmmaker Tyler Perry, the Gulfstream V.

He replied, "Well, that's none of your business."

THE RACE IS ON. AP

AP

Oral Roberts University pays $300K in recruiting settlement

Updated 3:22 PM CDT, June 5, 2019

Share

TULSA, Okla. (AP) — The Department of Justice announced a settlement Wednesday with Oral Roberts University, saying the evangelical school will pay more than $300,000 to resolve whistleblower allegations that it broke federal law in the way it compensated a recruiting company.

Federal prosecutors said the university in Tulsa paid recruiter Joined Inc. with a share of tuition from students who enrolled, in violation of incentive compensation law on admissions and recruitment.

The university admits no wrongdoing in paying the settlement and denies the allegations.

Joined Inc. co-owner Maurice Shoe will receive $45,000 through a provision of the law that allows

SENIOR
Senior Inter
$9/Montl
Seniors: Say Bye To Expensive Internet if Y

Televangelist Kenneth Copeland Defends His Private Jets: 'I'm A Very Wealthy Man'

The Texas-based preacher suggested that he would be surrounded by demonic forces on commercial planes and argued that God wants Christians to be wealthy.

By Carol Kuruvilla
Jun 5, 2019, 08:49 PM EDT

VIEW COMMENTS

Televangelist Kenneth Copeland has long argued that preachers of his caliber need private jets to carry out their God-given mission

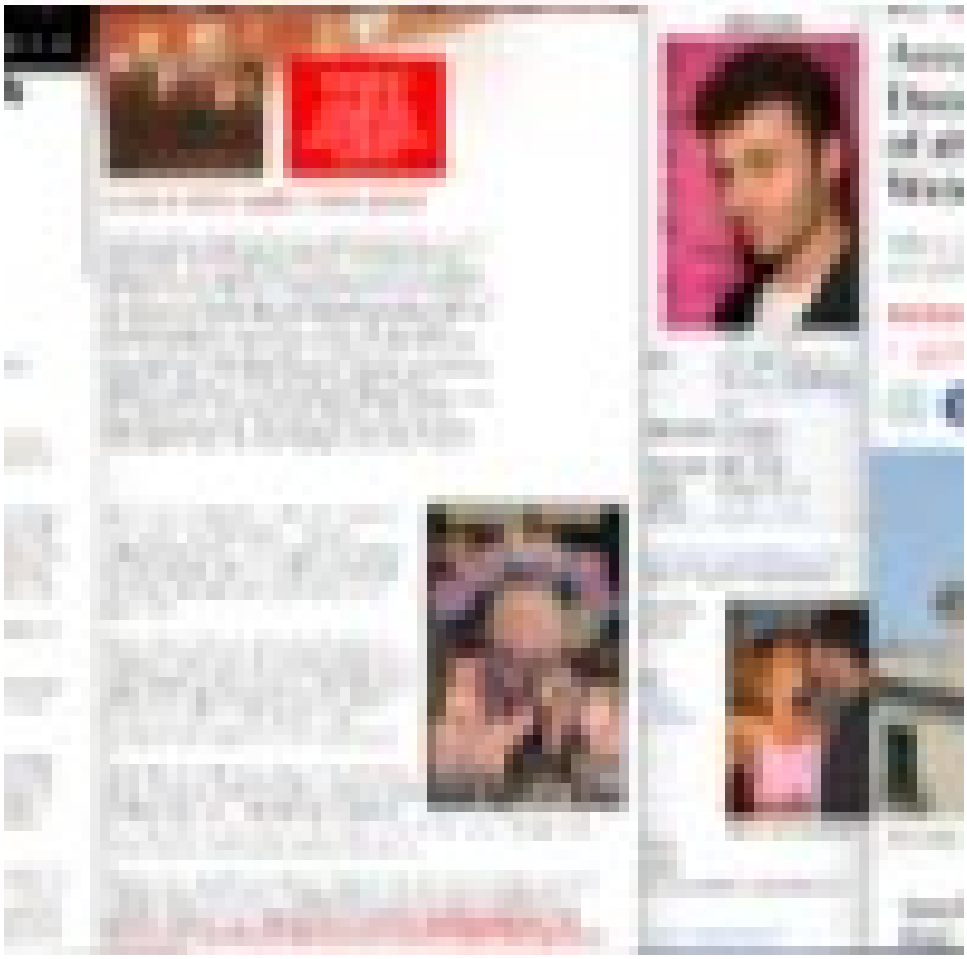

XRARES Best Porn Sites Videos Photos Go Premium Free Amateur Porn Naked Celebrities Community UPLOAD

We're excited to announce that we're introducing Premium Memberships.

Serbians gang rape their Bosnian sex slave

SPONSORS

SPONSORS

0:00 0:00 SD

5 1 Embed Share

wastel 492 days ago, 12524 views

Tags: rare, scandals

Related Videos 32 Comments

06:11 Passed out anal drugged 18 hours ago 1808 views

HD 00:48 Two Lesbians Caught Fu... 4 days ago 3961 views 33%

PRIVATE 04:46 Guys strip, humiliate cry... 10 days ago 2121 views 100%

PRIVATE 02:30 Guy exposes 2 sisters 10 days ago 3368 views 100%

XRARES Best Porn Sites Videos Photos Go Premium Free Amateur Porn Naked Celebrities Community UPLOAD

We're excited to announce that we're introducing Premium Memberships.

Serbians gang rape their Bosnian sex slave

0:00 0:00 HD

5 1 Embed Share

wastel 556 days ago, 14423 views

Tags: rare, scandals

Related Videos 32 Comments

HD 01:16 Forced_Striptease_by_fri... 29 days ago 12482 views 80%

10:17 crying_village_girl_force... 37 days ago 28006 views 71%

02:11 girl_attacked and_stripp... 44 days ago 14230 views 60%

02:12 girl_attacked and_stripp... 44 days ago 12247 views 100%

XRARES Best Porn Sites Videos Photos Go Premium Free Amateur Porn Naked Celebrities Community UPLOAD

We're excited to announce that we're introducing Premium Memberships.

Serbians gang rape their Bosnian sex slave

XRARES Best Porn Sites Videos Photos Go Premium Free Amateur Porn Naked Celebrities Community UPLOAD

We're excited to announce that we're introducing Premium Memberships.

Serbians gang rape their Bosnian sex slave

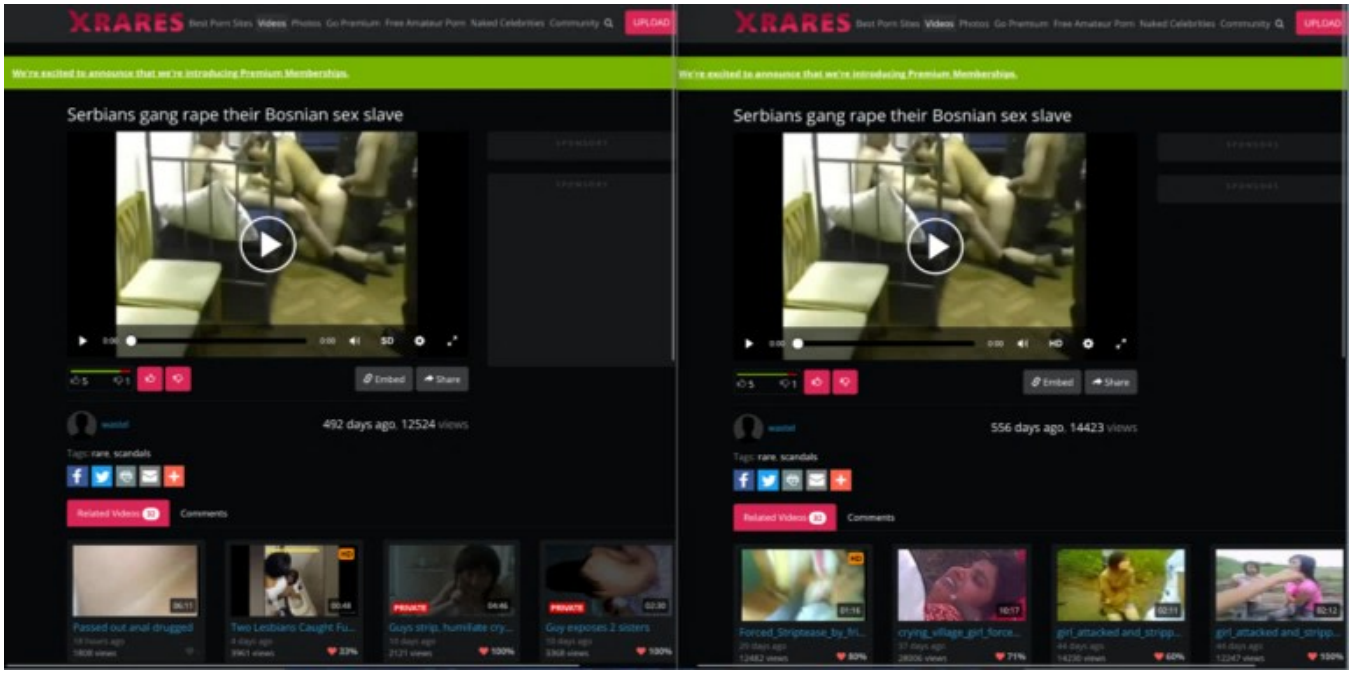
XRARES
Serbians gang rape their Bosnian sex slave
492 days ago, 12524 views
556 days ago, 14423 views

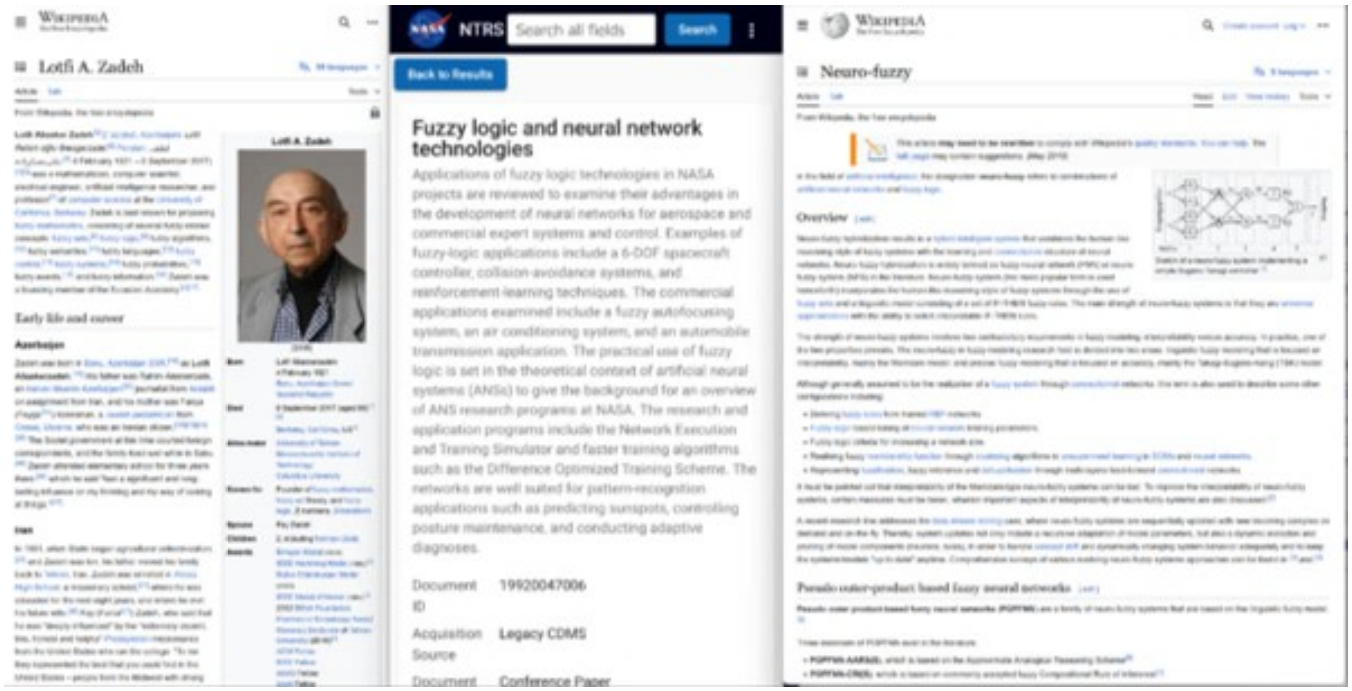
Lotfi A. Zadeh
NTRS
Search all fields
Search
Back to Results
Fuzzy logic and neural network technologies
Applications of fuzzy logic technologies in NASA projects are reviewed to examine their advantages in the development of neural networks for aerospace and commercial expert systems and control. Examples of fuzzy-logic applications include a 6-DOF spacecraft controller, collision-avoidance systems, and reinforcement-learning techniques. The commercial applications examined include a fuzzy autofocusing system, an air conditioning system, and an automobile transmission application. The practical use of fuzzy logic is set in the theoretical context of artificial neural systems (ANSs) to give the background for an overview of ANS research programs at NASA. The research and application programs include the Network Execution and Training Simulator and faster training algorithms such as the Difference Optimized Training Scheme. The networks are well suited for pattern-recognition applications such as predicting sunspots, controlling posture maintenance, and conducting adaptive diagnoses.
Document ID 19920047006
Acquisition Source Legacy CDMS
Document Conference Paper
Neuro-fuzzy

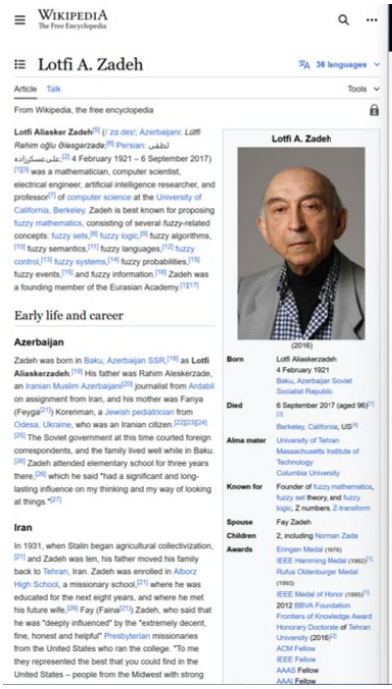

Lotfi A. Zadeh

Lotfi Aliasker Zadeh[3] (/ˈzɑ deɪ/; Azerbaijani: Lütfi Rahim oğlu Əliəsgərzadə,[6] Persian: لطفی علی‌عسکرزاده;[3] 4 February 1921 – 6 September 2017)[12][13] was a mathematician, computer scientist, electrical engineer, artificial intelligence researcher, and professor[7] of computer science at the University of California, Berkeley. Zadeh is best known for proposing fuzzy mathematics, consisting of several fuzzy-related concepts: fuzzy sets,[8] fuzzy logic,[9] fuzzy algorithms,[10] fuzzy semantics,[11] fuzzy languages,[12] fuzzy control,[13] fuzzy systems,[14] fuzzy probabilities,[15] fuzzy events,[16] and fuzzy information.[18] Zadeh was a founding member of the Eurasian Academy.[1][17]

Early life and career

Azerbaijan

Zadeh was born in Baku, Azerbaijan SSR,[18] as Lotfi Aliaskerzadeh.[19] His father was Rahim Aleskerzade, an Iranian Muslim Azerbaijani[20] journalist from Ardabil on assignment from Iran, and his mother was Fanya (Feyga[21]) Korenman, a Jewish pediatrician from Odesa, Ukraine, who was an Iranian citizen.[22][23][24][25] The Soviet government at this time courted foreign correspondents, and the family lived well while in Baku.[26] Zadeh attended elementary school for three years there,[26] which he said "had a significant and long-lasting influence on my thinking and my way of looking at things."[27]

Iran

In 1931, when Stalin began agricultural collectivization,[21] and Zadeh was ten, his father moved his family back to Tehran, Iran. Zadeh was enrolled in Alborz High School, a missionary school,[21] where he was educated for the next eight years, and where he met his future wife,[26] Fay (Faina[21]) Zadeh, who said that he was "deeply influenced" by the "extremely decent, fine, honest and helpful" Presbyterian missionaries from the United States who ran the college. "To me they represented the best that you could find in the United States – people from the Midwest with strong

Lotfi A. Zadeh

(2016)

Born	Lotfi Aliaskerzadeh 4 February 1921 Baku, Azerbaijan Soviet Socialist Republic
Died	6 September 2017 (aged 96)[1][2] Berkeley, California, US[4]
Alma mater	University of Tehran Massachusetts Institute of Technology Columbia University
Known for	Founder of fuzzy mathematics, fuzzy set theory, and fuzzy logic, Z numbers, Z-transform
Spouse	Fay Zadeh
Children	2, including Norman Zada
Awards	Eringen Medal (1976) IEEE Hamming Medal (1992)[1] Rufus Oldenburger Medal (1993) IEEE Medal of Honor (1995)[1] 2012 BBVA Foundation Frontiers of Knowledge Award Honorary Doctorate of Tehran University (2016)[3] ACM Fellow IEEE Fellow AAAS Fellow AAAI Fellow

NASA NTRS Search all fields Search

Back to Results

Fuzzy logic and neural network technologies

Applications of fuzzy logic technologies in NASA projects are reviewed to examine their advantages in the development of neural networks for aerospace and commercial expert systems and control. Examples of fuzzy-logic applications include a 6-DOF spacecraft controller, collision-avoidance systems, and reinforcement-learning techniques. The commercial applications examined include a fuzzy autofocusing system, an air conditioning system, and an automobile transmission application. The practical use of fuzzy logic is set in the theoretical context of artificial neural systems (ANSs) to give the background for an overview of ANS research programs at NASA. The research and application programs include the Network Execution and Training Simulator and faster training algorithms such as the Difference Optimized Training Scheme. The networks are well suited for pattern-recognition applications such as predicting sunspots, controlling posture maintenance, and conducting adaptive diagnoses.

Document ID	19920047006
Acquisition Source	Legacy CDMS
Document	Conference Paper

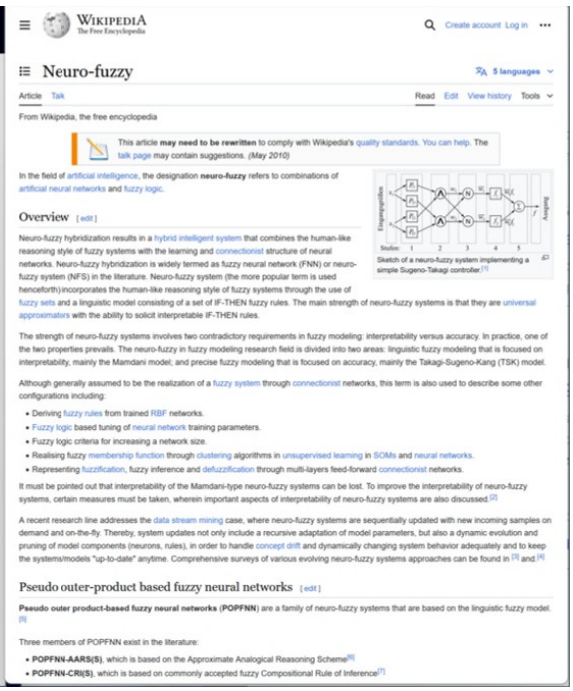

Neuro-fuzzy

Article Talk

From Wikipedia, the free encyclopedia

This article may need to be rewritten to comply with Wikipedia's quality standards. You can help. The talk page may contain suggestions. (May 2010)

In the field of artificial intelligence, the designation neuro-fuzzy refers to combinations of artificial neural networks and fuzzy logic.

Sketch of a neuro-fuzzy system implementing a simple Sugeno-Takagi controller.[1]

Overview [edit]

Neuro-fuzzy hybridization results in a hybrid intelligent system that combines the human-like reasoning style of fuzzy systems with the learning and connectionist structure of neural networks. Neuro-fuzzy hybridization is widely termed as fuzzy neural network (FNN) or neuro-fuzzy system (NFS) in the literature. Neuro-fuzzy system (the more popular term is used henceforth) incorporates the human-like reasoning style of fuzzy systems through the use of fuzzy sets and a linguistic model consisting of a set of IF-THEN fuzzy rules. The main strength of neuro-fuzzy systems is that they are universal approximators with the ability to solicit interpretable IF-THEN rules.

The strength of neuro-fuzzy systems involves two contradictory requirements in fuzzy modeling: interpretability versus accuracy. In practice, one of the two properties prevails. The neuro-fuzzy in fuzzy modeling research field is divided into two areas: linguistic fuzzy modeling that is focused on interpretability, mainly the Mamdani model; and precise fuzzy modeling that is focused on accuracy, mainly the Takagi-Sugeno-Kang (TSK) model.

Although generally assumed to be the realization of a fuzzy system through connectionist networks, this term is also used to describe some other configurations including:

- Deriving fuzzy rules from trained RBF networks.
- Fuzzy logic based tuning of neural network training parameters.
- Fuzzy logic criteria for increasing a network size.
- Realising fuzzy membership function through clustering algorithms in unsupervised learning in SOMs and neural networks.
- Representing fuzzification, fuzzy inference and defuzzification through multi-layers feed-forward connectionist networks.

It must be pointed out that interpretability of the Mamdani-type neuro-fuzzy systems can be lost. To improve the interpretability of neuro-fuzzy systems, certain measures must be taken, wherein important aspects of interpretability of neuro-fuzzy systems are also discussed.[2]

A recent research line addresses the data stream mining case, where neuro-fuzzy systems are sequentially updated with new incoming samples on demand and on-the-fly. Thereby, system updates not only include a recursive adaptation of model parameters, but also a dynamic evolution and pruning of model components (neurons, rules), in order to handle concept drift and dynamically changing system behavior adequately and to keep the systems/models "up-to-date" anytime. Comprehensive surveys of various evolving neuro-fuzzy systems approaches can be found in [3] and [4]

Pseudo outer-product based fuzzy neural networks [edit]

Pseudo outer product-based fuzzy neural networks (POPFNN) are a family of neuro-fuzzy systems that are based on the linguistic fuzzy model.[5]

Three members of POPFNN exist in the literature:

- POPFNN-AARS(S), which is based on the Approximate Analogical Reasoning Scheme[6]
- POPFNN-CRI(S), which is based on commonly accepted fuzzy Compositional Rule of Inference[7]

Ma clique

Ma Clique

Taylor & Francis Online

Global Intellectual History

Volume 7, 2022 - Issue 5: Special Issue: Refusing Minority, Recoding Islam

Open access

1,993 0 14

Listen

Special Issue: Refusing Minority, Recoding Islam

Old Rebellions, New Minorities: Ma Family Leaders and Debates Over Communal Representation Following the Xinhai Rebellion, 1911

Hannah Theaker

ABSTRACT

Following the 1911 Xinhai Rebellion, the new leadership began to stress the fundamental unity of the peoples of the new Republic of China, even as newspaper commentaries foretold the need for separate Muslim representation as the only way to buy the participation of that constituency in the new state. Influential Chinese Muslim military leaders controlled much of the northwest; their participation in the new state was crucial to its survival. However, whilst the legacies of a nineteenth century process of minoritisation meant it was often

In this article

Rajeev Motwani

Education

Career

The Early Google Papers: Rajeev Motwani's Contributions To Search

Randomized Algorithms 1st Edition

Frequently bought together

Products related to this item

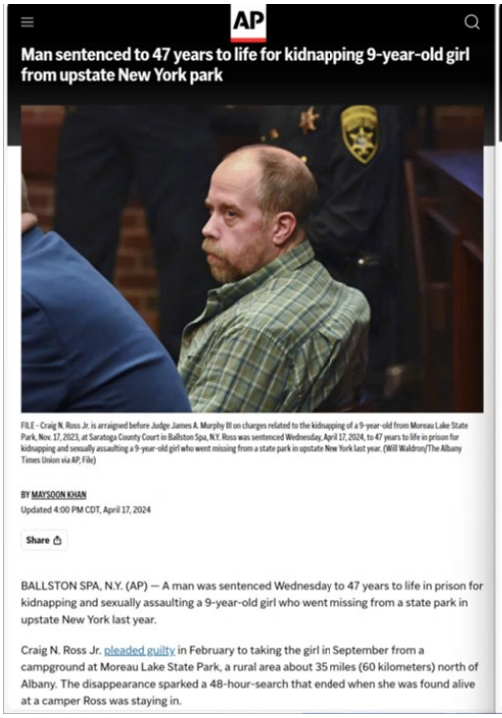

Man sentenced to 47 years to life for kidnapping 9-year-old girl from upstate New York park

FILE - Craig N. Ross Jr. is arraigned before Judge James A. Murphy III on charges related to the kidnapping of a 9-year-old from Moreau Lake State Park, Nov. 17, 2023, at Saratoga County Court in Ballston Spa, N.Y. Ross was sentenced Wednesday, April 17, 2024, to 47 years to life in prison for kidnapping and sexually assaulting a 9-year-old girl who went missing from a state park in upstate New York last year. (Will Waldron/The Albany Times Union via AP, File)

BY MAYSOON KHAN

Updated 4:00 PM CDT, April 17, 2024

Share

BALLSTON SPA, N.Y. (AP) — A man was sentenced Wednesday to 47 years to life in prison for kidnapping and sexually assaulting a 9-year-old girl who went missing from a state park in upstate New York last year.

Craig N. Ross Jr. pleaded guilty in February to taking the girl in September from a campground at Moreau Lake State Park, a rural area about 35 miles (60 kilometers) north of Albany. The disappearance sparked a 48-hour-search that ended when she was found alive at a camper Ross was staying in.

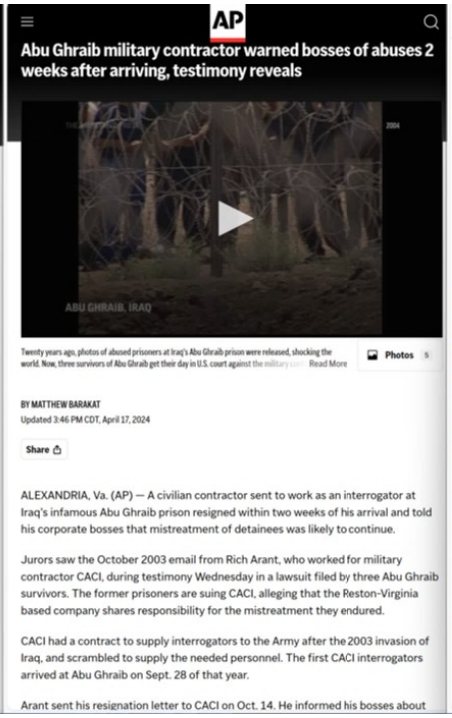

Abu Ghraib military contractor warned bosses of abuses 2 weeks after arriving, testimony reveals

Twenty years ago, photos of abused prisoners at Iraq's Abu Ghraib prison were released, shocking the world. Now, three survivors of Abu Ghraib get their day in U.S. court against the military. Read More

Photos 5

BY MATTHEW BARAKAT

Updated 3:46 PM CDT, April 17, 2024

Share

ALEXANDRIA, Va. (AP) — A civilian contractor sent to work as an interrogator at Iraq's infamous Abu Ghraib prison resigned within two weeks of his arrival and told his corporate bosses that mistreatment of detainees was likely to continue.

Jurors saw the October 2003 email from Rich Arant, who worked for military contractor CACI, during testimony Wednesday in a lawsuit filed by three Abu Ghraib survivors. The former prisoners are suing CACI, alleging that the Reston-Virginia based company shares responsibility for the mistreatment they endured.

CACI had a contract to supply interrogators to the Army after the 2003 invasion of Iraq, and scrambled to supply the needed personnel. The first CACI interrogators arrived at Abu Ghraib on Sept. 28 of that year.

Arant sent his resignation letter to CACI on Oct. 14. He informed his bosses about

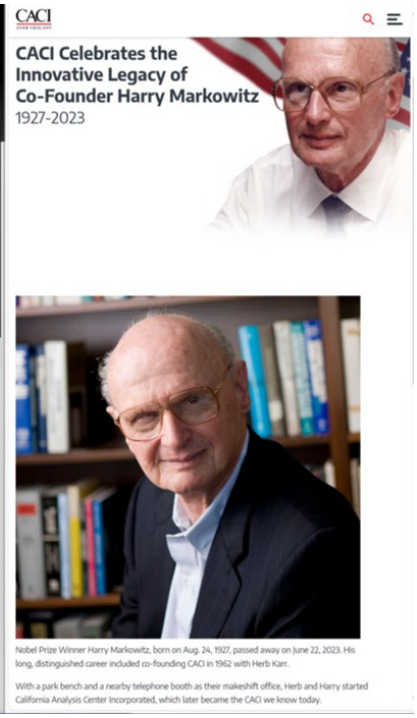

CACI Celebrates the Innovative Legacy of Co-Founder Harry Markowitz

1927-2023

Nobel Prize Winner Harry Markowitz, born on Aug. 24, 1927, passed away on June 22, 2023. His long, distinguished career included co-founding CACI in 1962 with Herb Karr.

With a park bench and a nearby telephone booth as their makeshift office, Herb and Harry started California Analysis Center Incorporated, which later became the CACI we know today.

AP

Man sentenced to 47 years to life for kidnapping 9-year-old girl from upstate New York park

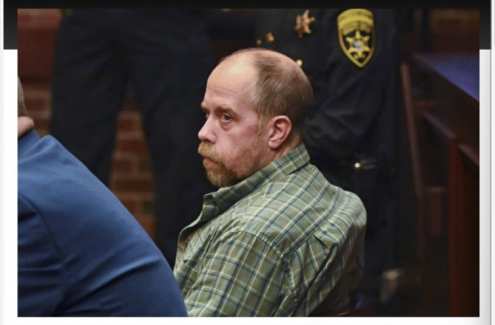

FILE - Craig N. Ross Jr. is arraigned before Judge James A. Murphy III on charges related to the kidnapping of a 9-year-old from Moreau Lake State Park, Nov. 17, 2023, at Saratoga County Court in Ballston Spa, N.Y. Ross was sentenced Wednesday, April 17, 2024, to 47 years to life in prison for kidnapping and sexually assaulting a 9-year-old girl who went missing from a state park in upstate New York last year. (Will Waldron/The Albany Times Union via AP, File)

BY MAYSOON KHAN
Updated 4:00 PM CDT, April 17, 2024

Share

BALLSTON SPA, N.Y. (AP) — A man was sentenced Wednesday to 47 years to life in prison for kidnapping and sexually assaulting a 9-year-old girl who went missing from a state park in upstate New York last year.

Craig N. Ross Jr. pleaded guilty in February to taking the girl in September from a campground at Moreau Lake State Park, a rural area about 35 miles (60 kilometers) north of Albany. The disappearance sparked a 48-hour-search that ended when she was found alive at a camper Ross was staying in.

AP

Abu Ghraib military contractor warned bosses of abuses 2 weeks after arriving, testimony reveals

Twenty years ago, photos of abused prisoners at Iraq's Abu Ghraib prison were released, shocking the world. Now, three survivors of Abu Ghraib get their day in U.S. court against the military com... Read More

Photos 5

BY MATTHEW BARAKAT
Updated 3:46 PM CDT, April 17, 2024

Share

ALEXANDRIA, Va. (AP) — A civilian contractor sent to work as an interrogator at Iraq's infamous Abu Ghraib prison resigned within two weeks of his arrival and told his corporate bosses that mistreatment of detainees was likely to continue.

Jurors saw the October 2003 email from Rich Arant, who worked for military contractor CACI, during testimony Wednesday in a lawsuit filed by three Abu Ghraib survivors. The former prisoners are suing CACI, alleging that the Reston-Virginia based company shares responsibility for the mistreatment they endured.

CACI had a contract to supply interrogators to the Army after the 2003 invasion of Iraq, and scrambled to supply the needed personnel. The first CACI interrogators arrived at Abu Ghraib on Sept. 28 of that year.

Arant sent his resignation letter to CACI on Oct. 14. He informed his bosses about

CACI

CACI Celebrates the Innovative Legacy of Co-Founder Harry Markowitz

1927-2023

Nobel Prize Winner Harry Markowitz, born on Aug. 24, 1927, passed away on June 22, 2023. His long, distinguished career included co-founding CACI in 1962 with Herb Karr.

With a park bench and a nearby telephone booth as their makeshift office, Herb and Harry started California Analysis Center Incorporated, which later became the CACI we know today.

Menu THE CONVERSATION Sign in

Traveling to Mars with immortal plasma rockets

New Scientist

Plasma jet engines that could take you from the ground to space

NAMES OF ALLAH

MENU

99 Names of Allah (Asma Ul Husna) with Meaning

The 99 names of Allah, also known as Al Asma Ul Husna (أسماء الله الحسنى), represent the attributes of the Almighty. These names, mentioned in the Quran, offer Muslims a way to connect with and understand Almighty Allah. In Islam,

Science Learning Hub
Pokapū Akoranga Pūtaiao

Plasmas explained

Resource Glossary Related topics & concepts

Add to collection +

We happily live in the Earth's gaseous lower atmosphere composed of a mixture of gases – primarily nitrogen and oxygen. However, if we move upwards from the Earth's surface, the environment changes and no longer fits this description. At about 80 km above the Earth's surface, the atmosphere is no longer made up of gas. Instead, it is made up of ionised gas, which consists of a balanced mix of

WIKIPEDIA

Musta'li Ismailism

MACHINEMFG

Introduction

Brief overview of plasma cutting

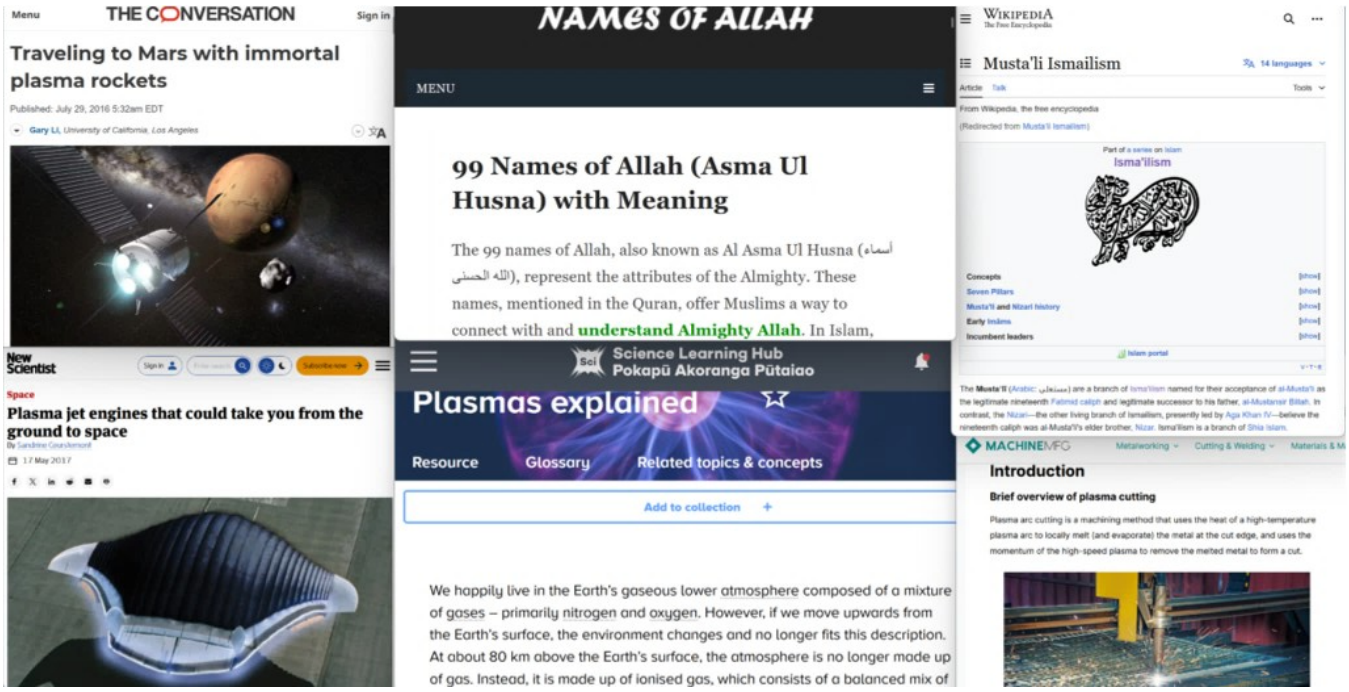

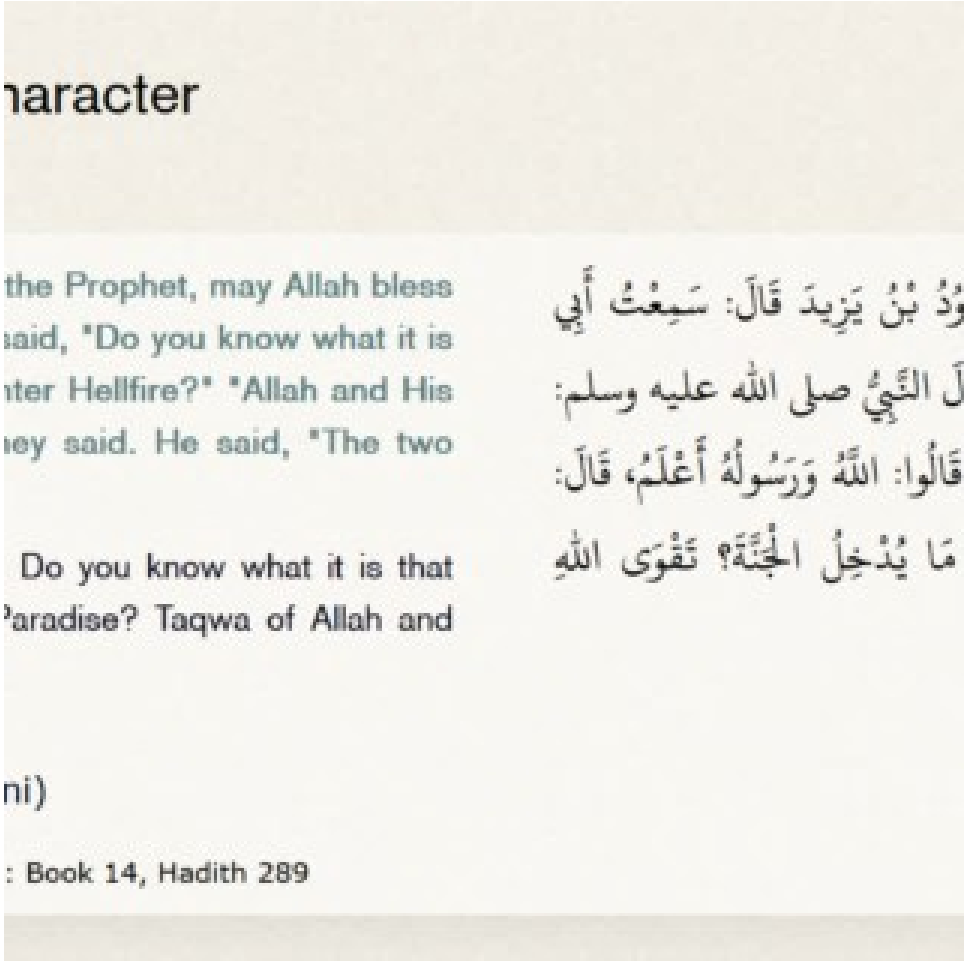

haracter

the Prophet, may Allah bless
said, "Do you know what it is
nter Hellfire?" "Allah and His
hey said. He said, "The two

Do you know what it is that
Paradise? Taqwa of Allah and

ni)

: Book 14, Hadith 289

وُدُ بْنُ يَزِيدَ قَالَ: سَمِعْتُ أَبِي
لَ النَّبِيُّ صلى الله عليه وسلم:
قَالُوا: اللَّهُ وَرَسُولُهُ أَعْلَمُ، قَالَ:
مَا يُدْخِلُ الْجَنَّةَ؟ تَقْوَى اللهِ

14 Excellence in Character

كتاب حسن الخلق

Abu Hurayra reported that the Prophet, may Allah bless him and grant him peace, said, "Do you know what it is that makes most people enter Hellfire?" "Allah and His Messenger know best," they said. He said, "The two empty ones:

the genitals and the mouth. Do you know what it is that makes most people enter Paradise? Taqwa of Allah and good character."

حَدَّثَنَا أَبُو نُعَيْمٍ، قَالَ: حَدَّثَنَا دَاوُدُ بْنُ يَزِيدَ قَالَ: سَمِعْتُ أَبِي يَقُولُ: سَمِعْتُ أَبَا هُرَيْرَةَ يَقُولُ: قَالَ النَّبِيُّ صلى الله عليه وسلم: تَدْرُونَ مَا أَكْثَرُ مَا يُدْخِلُ النَّارَ؟ قَالُوا: اللَّهُ وَرَسُولُهُ أَعْلَمُ، قَالَ: الأَجْوَفَانِ: الْفَرْجُ وَالْفَمُ، وَأَكْثَرُ مَا يُدْخِلُ الْجَنَّةَ؟ تَقْوَى اللهِ وَحُسْنُ الْخُلُقِ.

Grade: **Hasan** (Al-Albani)

حكم : حسن (الألباني)

Arabic/English book reference : Book 14, Hadith 289

Report Error | Share | Copy ▼

THE TIMES OF ISRAEL

JOIN OUR COMMUNITY

Reform movement probing itself over history of bungling sex abuse allegations

Denominations seminary, rabbinical association and synagogue network each hire different law firms to investigate cases of harassment and abuse to better ensure accountability

By ASAF SHALEV | Today, 4:11 am | 16

JTA — After a series of high-profile revelations about sexual misconduct within its ranks, the world's largest Jewish denomination has initiated three separate independent investigations into how it deals with allegations of abuse.

In an unprecedented move, the Reform movement's seminary, rabbinical association and synagogue network have each hired different expert law

YouTube

Meet Pornhub's New Owner: Solomon Friedman of Ethical Capital Partners

Down to the Wire

Join | Subscribe

7,739 views Premiered May 8, 2023 DOWN TO THE WIRE

We have a major interview coming at you today. Jacob and John welcome Solomon Friedman into Down to the Wire Studios for an exclusive sit-down. Solomon is a top Criminal Defence Attorney in Canada and is now the Co-Founder of Ethical Capital Partners (ECP), which just acquired MindGeek, thus acquiring Pornhub.

Chat Replay is disabled for this Premiere.

This Jewish Rabbi owns PornHub

Published January 19th, 2024 - 05:33 GMT

Solomon Friedman / PornHub

ALBAWABA - A piece of news about a specific Rabbi named Solomon Friedman caused quite a stir on social media platforms amid users finding out that the individual currently owns one of the top porn websites on earth PornHub.

According to Stratoku, Solomon's "excuse" for owning such a site while being a rabbi is to "make it a better place," by removing content

Latest | Popular

Religion News Service

Reform Jewish seminary report uncovers 50 years of sexual misconduct

The report shows many of its rabbinical students said the seminary had an 'old boys' club' mentality that allowed sexual harassment against women and LGBTQ students to fester.

The campus of Hebrew Union College - Jewish Institute of Religion in Cincinnati in January 2019. Photo by Warren LeMay/Wikimedia/Creative Commons

November 9, 2021

By Yonat Shimron

Listen to this article

(RNS) — A wide-ranging investigation of sexual misconduct in the Reform Jewish movement's seminary, Hebrew Union College-Jewish Institute of Religion, found extensive sexual harassment and discrimination on the

We use cookies on our website to give you the most relevant experience by remembering your preferences and repeat visits. By clicking "Accept All", you consent to the use of ALL the cookies.

itself. This great Muslim physicist also discovered the camera obscura phenomenon, which explains how the eye sees images upright due to the connection between the optic nerve and the brain.

7. Music

Muslim musicians have had a profound impact on Europe, dating back to Charlemagne tried to compete with the music of Baghdad and Cordoba, according to Hassani. Among many instruments that arrived in Europe through the Middle East are the lute and the rahab, an ancestor of the violin. Modern musical scales are also said to derive from the Arabic alphabet.

8. Toothbrush

According to Hassani, the Prophet Mohammed popularized the use of the first toothbrush in around 600. Using a twig from the Meswak tree, he cleaned his teeth and freshened his breath. Substances similar to Meswak are used in modern toothpaste.

9. The crank

Many of the basics of modern automatics were first put to use in the Muslim world, including the revolutionary crank-connecting rod system. By converting rotary motion to linear motion, the crank enables the lifting of heavy objects with relative ease. This technology, discovered by Al-Jazari in the 12th century, exploded across the globe, leading to everything from the bicycle to the internal combustion engine.

10. Hospitals

"Hospitals as we know them today, with wards and teaching centers, come from 9th century Egypt," explained Hassani. The first such medical center was the Ahmad ibn Tulun Hospital, founded in 872 in Cairo. Tulun hospital provided free care for anyone who needed it – a policy based on the Muslim tradition of caring for all who are sick. From Cairo, such hospitals spread around the Muslim world.

CNN World Watch Listen Live TV Sign in

3. Flying machine

"Abbas ibn Firnas was the first person to make a real attempt to construct a flying machine and fly," said Hassani. In the 9th century he designed a winged apparatus, roughly resembling a bird costume. In his most famous trial near Cordoba in Spain, Firnas flew upward for a few moments, before falling to the ground and partially breaking his back. His designs would undoubtedly have been an inspiration for famed Italian artist and inventor Leonardo da Vinci's hundreds of years later, said Hassani.

Receive Fareed Zakaria's Global Briefing
including insights and must-read world news
Email address
Activate Fareed's Briefing
By subscribing you agree to our privacy policy.

4. University

In 859 a young princess named Fatima al-Firhi founded the first degree-granting university in Fez, Morocco. Her sister Miriam founded an adjacent mosque and together the complex became the al-Qarawiyyin Mosque and University. Still operating almost 1,200 years later, Hassani says he hopes the center will remind people that learning is at the core of the Islamic tradition and that the story of the al-Firhi sisters will inspire young Muslim women around the world today.

5. Algebra

The word algebra comes from the title of a Persian mathematician's famous 9th century treatise "Kitab al-Jabr Wa l-Mugabala" which translates roughly as

CNN World Watch Listen Live TV Sign in

Modern surgery has benefited from Muslim surgeon Al Zahwari's inventions. Around the year 1,000, he reportedly performed the first caesarean operation and created the first pair of forceps. Philippe Huguen/AFP/Getty Images

Editor's Note: This story was originally published on January 29, 2010.

London (CNN) — Think of the origins of that staple of modern life, the cup of coffee, and Italy often springs to mind.

But in fact, Yemen is where the ubiquitous brew has its true origins.

Along with the first university, and even the toothbrush, it is among surprising Muslim inventions that have shaped the world we live in today.

The origins of these fundamental ideas and objects – the basis of everything from the bicycle to musical scales – are the focus of "1001 Inventions," a book celebrating "the forgotten" history of 1,000 years of Muslim heritage.

"There's a hole in our knowledge, we leap frog from the Renaissance to the Greeks," professor Salim al-Hassani, Chairman of the Foundation for Science, Technology and Civilisation, and editor of the book told CNN.

"1001 Inventions" is now an exhibition at London's Science Museum. Hassani hopes the exhibition will highlight the contributions of non-Western cultures – like the Muslim empire that once covered Spain and Portugal, Southern Italy and stretched as far as parts of China – to present day civilization.

Here Hassani shares his top 10 outstanding Muslim inventions:

1. Surgery

Around the year 1,000, the celebrated doctor Al Zahrawi published a 1,500 page illustrated encyclopedia of surgery that was used in Europe as a medical reference for the next 500 years. Among his many inventions, Zahrawi discovered the use of dissolving cat gut to stitch wounds – beforehand a second surgery had to be performed to remove sutures. He also reportedly performed the first caesarean operation and created the first pair of forceps.

2. Coffee

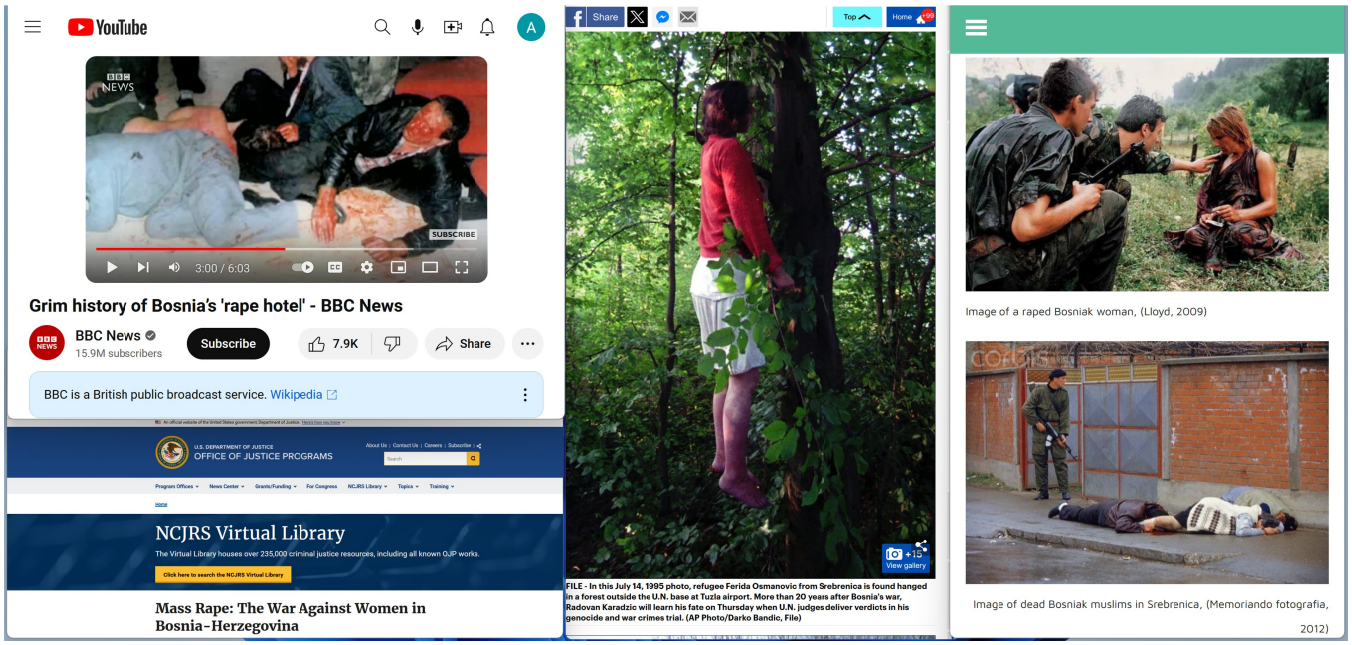

LORD CALVERT

WIRED

meteorite strike not a volcano.

Philby called the site Wabar, a transliteration of Ubar. In the mid-1960s, Aramco received reports from Bedouin tribesmen that the sands around the craters had shifted, revealing a camel-hump-sized iron rock, which probably broke off from the main meteorite before impact.

CNN travel Watch Listen Live TV Sign in

Images of the Black Stone was taken over several hours using a technique called focus stacking. Courtesy General Presidency of the Two Holy Mosques

4. Travel to Muzadalifah

After sunset, pilgrims reach Muzadalifah for Maghrib and Asr prayers. One can rest until the night before Fajr's prayers to prepare for the next morning's ritual of pelting the Devil. Pilgrims take equal sized pebbles to throw at the Devil. On the 10th day, Dhu al-Hijjah pilgrims depart for Makkah to do Tawaf al-Ifadah & Saee before sunset. They must return to Mina to perform Rami, Nahr, and Halq.

5. Perform Rami

Pilgrims are required to complete Rami or the stoning of the Devil on the 11th, 12th, and 13th days of Hajj. Seven stones of similar sizes are thrown at Jamrat al-Aqabah at noon each day. All pilgrims must depart for Makkah before sunset on 12th of Dhu al-Hijjah.

6. Perform Nahr or animal sacrifice

The stoning ceremony is only completed with animal sacrifice. Pilgrims can buy a sacrifice coupon or voucher, indicating that a sacrifice has taken place in their name. A lamb or a camel are the two options for sacrificial animals. The animal is slaughtered, and its meat is packed and given to the poor in the countries of the Middle East.

7. Carry Out Halq and Taqsir

YouTube Sign in

Hajj Pilgrims Participate in 'Stoning of Devil' Tradition in Saudi Arabia

Voice of America 3.25M subscribers Subscribe

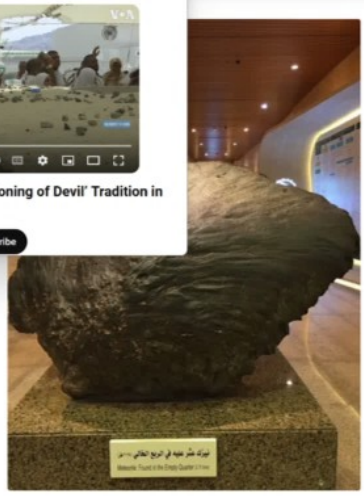

نيزك ضرب السعودية قبل 4 قرون وآثاره شاهدة

WIRED

meteorite strike not a volcano.

Philby called the site Wabar, a transliteration of Ubar. In the mid-1960s, Aramco received reports from Bedouin tribesmen that the sands around the craters had shifted, revealing a camel-hump-sized iron rock, which probably broke off from the main meteorite before impact.

CNN travel Watch Listen Live TV Sign In

Images of the Black Stone was taken over several hours using a technique called focus stacking. Courtesy General Presidency of the Two Holy Mosques

4. Travel to Muzadalifah

After sunset, pilgrims reach Muzadalifah for Maghrib and Asr prayers. One can rest until the night before Fajr's prayers to prepare for the next morning's ritual of pelting the Devil. Pilgrims take equal sized pebbles to throw at the Devil. On the 10th day, Dhu al-Hijjah pilgrims depart for Makkah to do Tawaf al-Ifadah & Saee before sunset. They must return to Mina to perform Rami, Nahr, and Halq.

5. Perform Rami

Pilgrims are required to complete Rami or the stoning of the Devil on the 11th, 12th, and 13th days of Hajj. Seven stones of similar sizes are thrown at Jamrat al-Aqabah at noon each day. All pilgrims must depart for Makkah before sunset on 12th of Dhu al-Hijjah.

6. Perform Nahr or animal sacrifice

The stoning ceremony is only completed with animal sacrifice. Pilgrims can buy a sacrifice coupon or voucher, indicating that a sacrifice has taken place in their name. A lamb or a camel are the two options for sacrificial animals. The animal is slaughtered, and its meat is packed and given to the poor in the countries of the Middle East.

7. Carry Out Halq and Taqsir

YouTube Sign in

Hajj Pilgrims Participate in 'Stoning of Devil' Tradition in Saudi Arabia

Voice of America 3.25M subscribers Subscribe

نيزك ضرب السعودية قبل 4 قرون وآثاره شاهدة

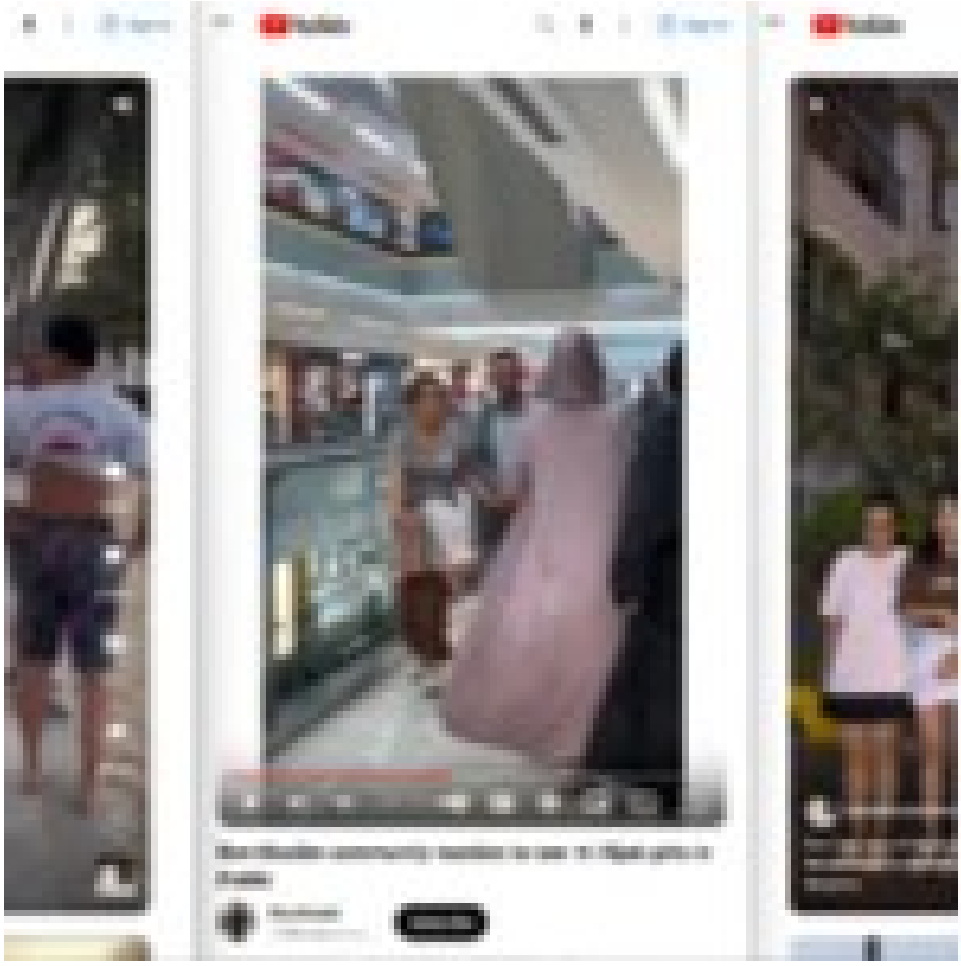

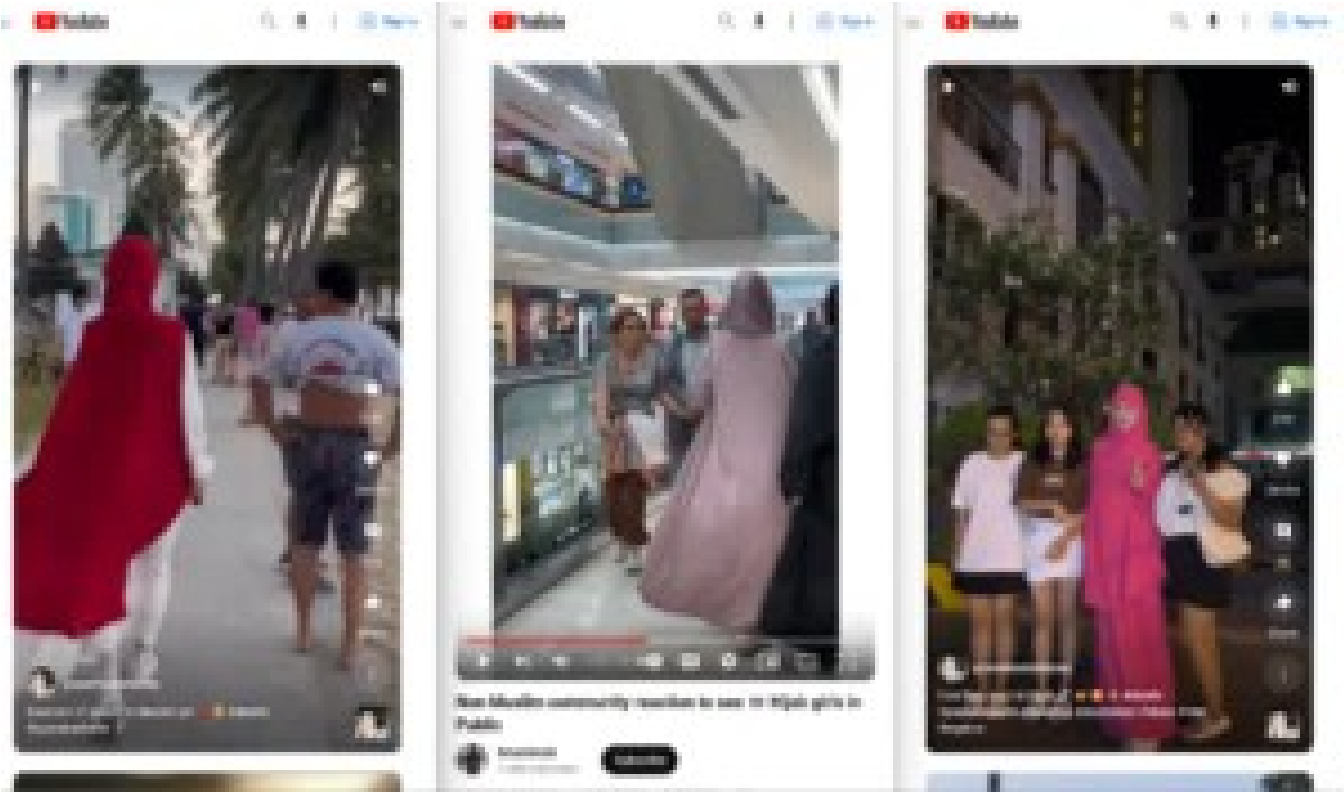
Non Muslim community reaction to see in Hijab girls in Dubai

SCIENTIFIC AMERICAN. SUBSCRIBE

chemistryworld

CHEMISTRY

Chemistry Pioneer Ahmed Zewail Dies

The scientist won a Nobel Prize for using ultrafast lasers to reveal chemical reactions

By Emma Stoye, ChemistryWorld on August 3, 2016

Credit: Chemical Heritage Foundation/Wikimedia Commons, CC BY-SA 3.0

ADVERTISEMENT

Egyptian–US chemist Ahmed Zewail, the 'father of femtochemistry' who received the chemistry Nobel prize in 1999 for his work using ultrafast lasers to study chemical reactions, has died aged 70.

Born in Damanhour, Egypt, in 1946, Zewail gained his bachelor's and master's degrees at the University of Alexandria before moving to the US where he studied for a PhD at

WIKIPEDIA The Free Encyclopedia

Create account Log in

Ahmed Zewail

67 languages

Article Talk Read Edit View history Tools

From Wikipedia, the free encyclopedia

Ahmed Hassan Zewail (February 26, 1946 – August 2, 2016) was an Egyptian and American chemist,[4] known as the "father of femtochemistry".[5] He was awarded the 1999 Nobel Prize in Chemistry for his work on femtochemistry and became the first Egyptian and Arab to win a Nobel Prize in a scientific field,[6] and the second African to win a Nobel Prize in Chemistry. He was the Linus Pauling Chair Professor of Chemistry, a professor of physics, and the director of the Physical Biology Center for Ultrafast Science and Technology at the California Institute of Technology.

Early life and education [edit]

Ahmed Hassan Zewail was born on February 26, 1946, in Damanhur, Egypt, and was raised in Desouk.[8] He received Bachelor of Science and Master of Science degrees in chemistry from Alexandria University before moving to the United States to complete his PhD at the University of Pennsylvania under the supervision of Robin M. Hochstrasser.[1][7]

Career [edit]

After completing his PhD, Zewail did postdoctoral research at the University of California, Berkeley, supervised by Charles B. Harris.[1] Following this, he was awarded a faculty appointment at the California Institute of Technology in 1976, and eventually became the first Linus Pauling Chair in Chemical Physics there.[1] He became a naturalized citizen of the United States on March 5, 1982.[8] Zewail was the director of the Physical Biology Center for Ultrafast Science and Technology at the California Institute of Technology.[9]

Zewail was nominated and participated in President Barack Obama's Presidential Council of Advisors on Science and Technology (PCAST), an advisory group of the nation's leading scientists and engineers to advise the President and Vice President and formulate policy in the areas of science, technology, and innovation.[10]

Research [edit]

Zewail's key work was a pioneer of femtochemistry[5][11][12]—i.e. the study of chemical reactions across femtoseconds. Using a rapid ultrafast laser technique (consisting of ultrashort laser flashes), the technique allows the description of reactions on very short time scales – short

Ahmed Zewail

Zewail in 2010

Born	Ahmed Hassan Zewail February 26, 1946 Damanhur, Egypt
Died	August 2, 2016 (aged 70) Pasadena, California, U.S.
Nationality	Egyptian
Citizenship	United States (naturalized)[3]
Alma mater	University of Alexandria (B.S., M.S.) University of Pennsylvania (Ph.D.)
Known for	Femtochemistry
Awards	King Faisal International Prize for Science (1989) Wolf Prize (Chemistry) (1993) Order of Merit (1995) Peter Debye Award (1996)[1] Tolman Award (1997) E. Bright Wilson Award (1997)[1] E. O. Lawrence Award (1998)[1] The Franklin Medal (United States) (1998)[1] Paul Karrer Gold Medal (1998)[1] Nobel Prize for Chemistry (1999) Order of the Nile (1999) ForMemRS (2001)[2] Albert Einstein World Award of Science (2006)

Britannica

Search Britannica... Login Subscribe Now

Home Games & Quizzes History & Society Science & Tech Biographies Animals & Nature Geography & Travel Arts & Culture Money Videos

Home > Science > Chemistry

Ahmed H. Zewail

American-Egyptian chemist

Print Cite Share Feedback

Also known as: Ahmed Hassan Zewail

Written and fact-checked by The Editors of Encyclopædia Britannica

Last Updated: Apr 24, 2024 • Article History

Table of Contents

Ahmed H. Zewail (born February 26, 1946, Damanhur, Egypt—died August 2, 2016, Pasadena, California, U.S.) was an Egyptian-born chemist who won the Nobel Prize for Chemistry in 1999 for developing a rapid laser technique that enabled scientists to study the action of atoms during chemical reactions. The breakthrough created a new field of physical chemistry known as femtochemistry. Zewail was the first Egyptian and the first Arab to win a Nobel Prize in a science category.

After receiving B.S. (1967) and M.S. (1969) degrees from Alexandria University, Zewail attended the University of Pennsylvania, where he earned a doctorate in 1974. Two years later he joined the faculty at the California Institute of Technology, and in 1990 he was selected as the school's first Linus Pauling Professor of Chemical Physics. Zewail also served as a visiting professor at a number of institutions, including Texas A&M University, the University of Iowa, and American University at Cairo. He founded (2011) Zewail City of Science and Technology, a premier institute of technology in Cairo.

Ahmed H. Zewail

See all media

In full: Ahmed Hassan Zewail

Born: February 26, 1946, Damanhur, Egypt

Died: August 2, 2016, Pasadena, California, U.S. (aged 70)

Awards And Honors: Nobel Prize

Subjects Of Study: chemical reaction • femtosecond spectroscopy

See all related content →

Britannica Quiz Faces of Science

Because chemical reactions last only 10 to 100 femtoseconds (fs)—one femtosecond is 0.000000000000000001 second, or 10^{-15}—many believed it would be impossible to study the events that constitute a reaction. In the late 1980s, however, Zewail was able to view the motion of atoms and molecules by using a method based on new laser technology capable of producing light flashes just tens of femtoseconds in duration. During the process, known

SAVE UP TO 10% WHEN YOU BUNDLE RENTERS & AUTO INSURANCE GET A QUOTE USAA

USAA HOME & AUTO INSURANCE USAA WHAT YOU'RE MADE OF WE'RE MADE FOR BUNDLE AND SAVE

USAA AUTO & RENTERS INSURANCE USAA BUNDLE AND SAVE GET A QUOTE

tion > Launches & Spacecraft

s Scramjet, the X-43A Prepares for

ohn Antczak published November 15, 2004

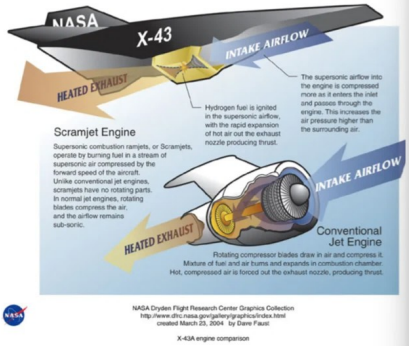

:-43A hypersonic scramjet engine with conventional jet engine. (Image credit: NASA/Dave F

ES (AP) -- In March, NASA launched an experimental jet that re
ed of about 5,000 mph. Now researchers want to leave that mi

howstuffworks

Sign up for our Newsletter!

How Ramjets Work

By: Nicholas Gerbis | Updated: Apr 16, 2024

NASA engineer Laura O'Connor inspects a supersonic ramjet (scramjet) engine model at Langley Research Center in Hampton, Virginia.
© CORBIS

Key Takeaways

- A ramjet is a type of air-breathing jet engine that operates on the principle of compressing incoming air without the need for rotating parts.
- It relies on the high-speed forward motion of the aircraft to compress air, making it suitable for supersonic and hypersonic flight.

Ad What's a brushing scam? LifeLock Learn more

NASA

4 MIN READ

Guinness Recognizes NASA's X-43A Scramjet Speed Record

NASA

JUN 05, 2013

RELEASE

It's official. The new world speed record for a jet-powered aircraft, set by NASA in November, has been officially recognized by Guinness World Records.

The accomplishment, the third and final flight in the experimental X-43A project, demonstrated that an advanced form of air-breathing (jet) engine could power an aircraft at nearly 10 times the speed of sound. Data from the unpiloted, 12-foot-long research vehicle show that its revolutionary "scamjet" engine worked successfully at Mach 9.6 or nearly 7,000 mph, as it flew at about 109,000 feet over the Pacific Ocean west of California.

The flight was the culmination of NASA's Hyper-X Program, a

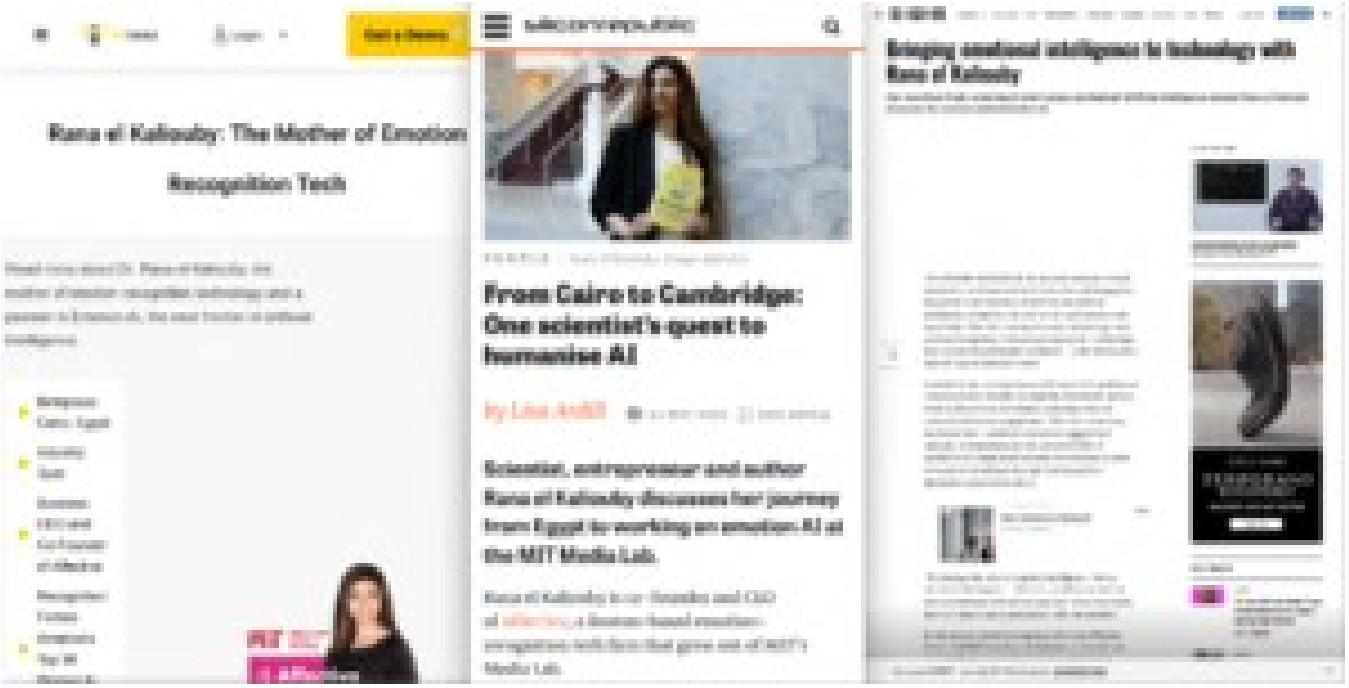
Rana el Kaliouby: The Mother of Emotion
Recognition Tech
From Cairo to Cambridge: One scientist's quest to humanise AI
Scientist, entrepreneur and author Rana el Kaliouby discusses her journey from Egypt to working on emotion AI at the MIT Media Lab.
Bringing emotional intelligence to technology with Rana el Kaliouby

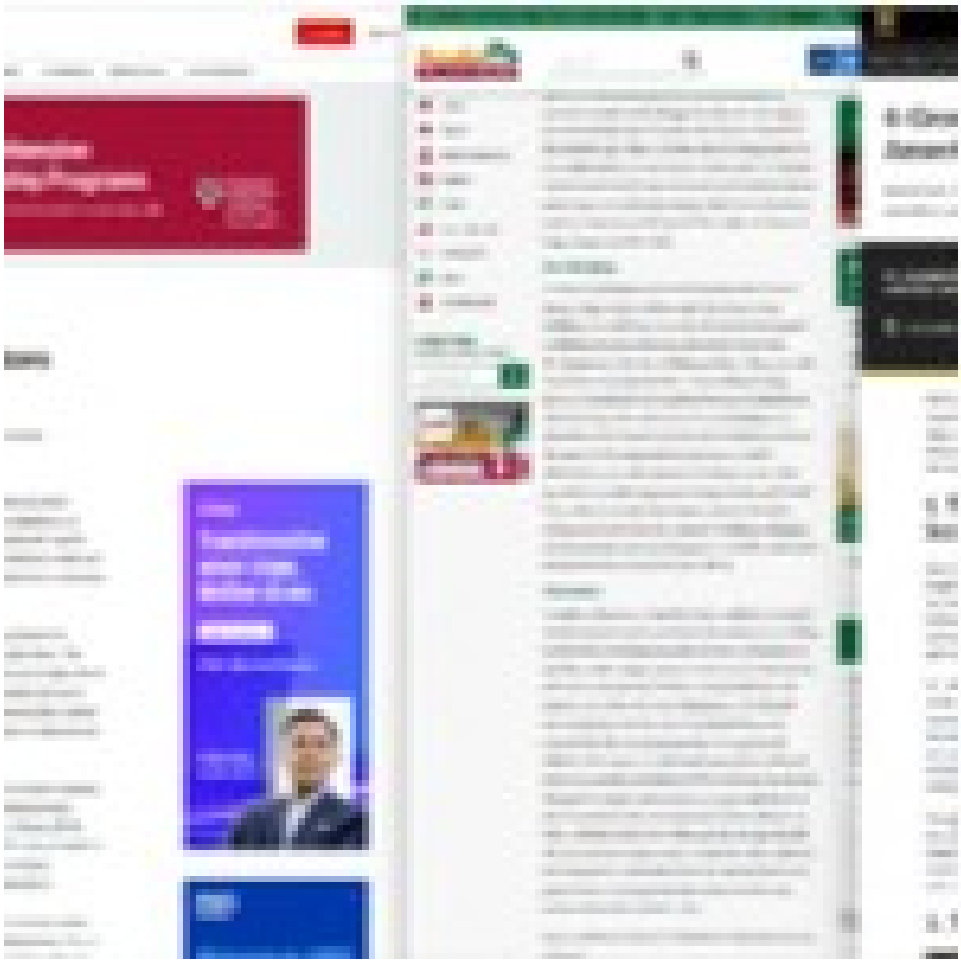

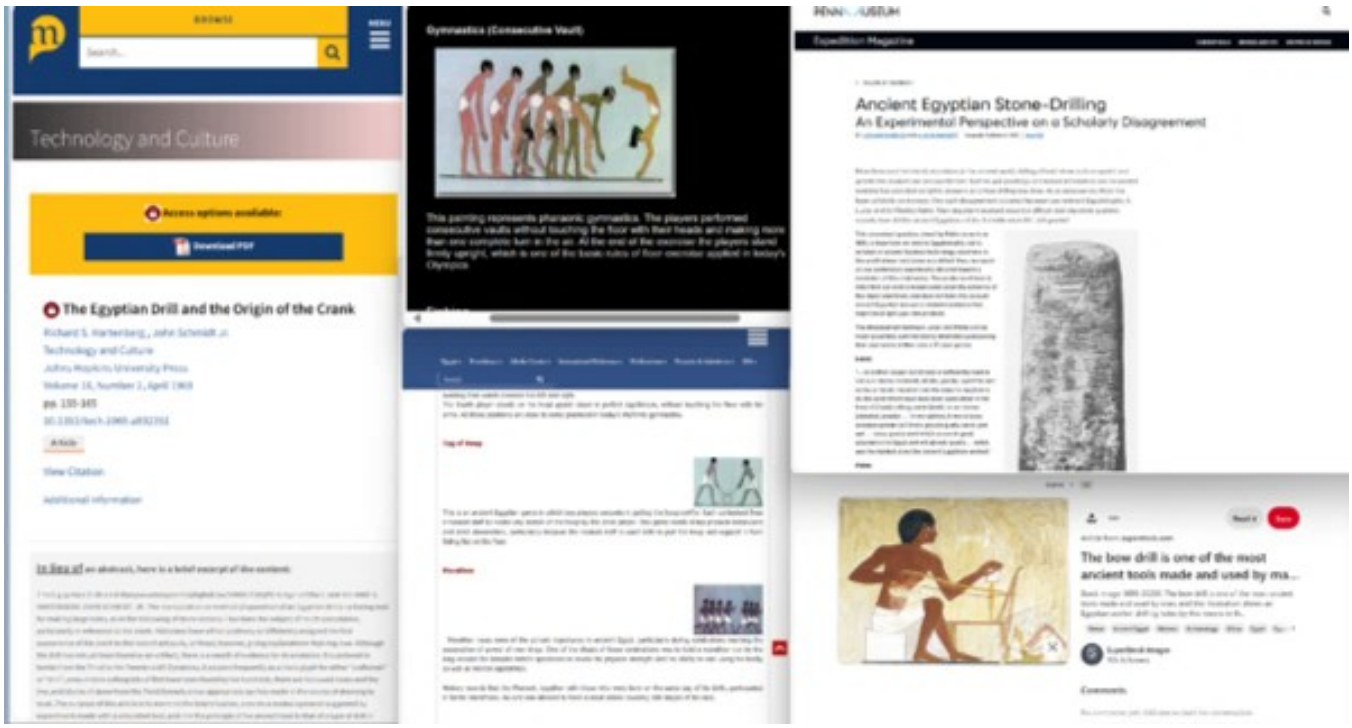
Technology and Culture
The Egyptian Drill and the Origin of the Crank
Gymnastics (Consecutive Vault)
Ancient Egyptian Stone-Drilling
An Experimental Perspective on a Scholarly Disagreement
The bow drill is one of the most ancient tools made and used by ma...

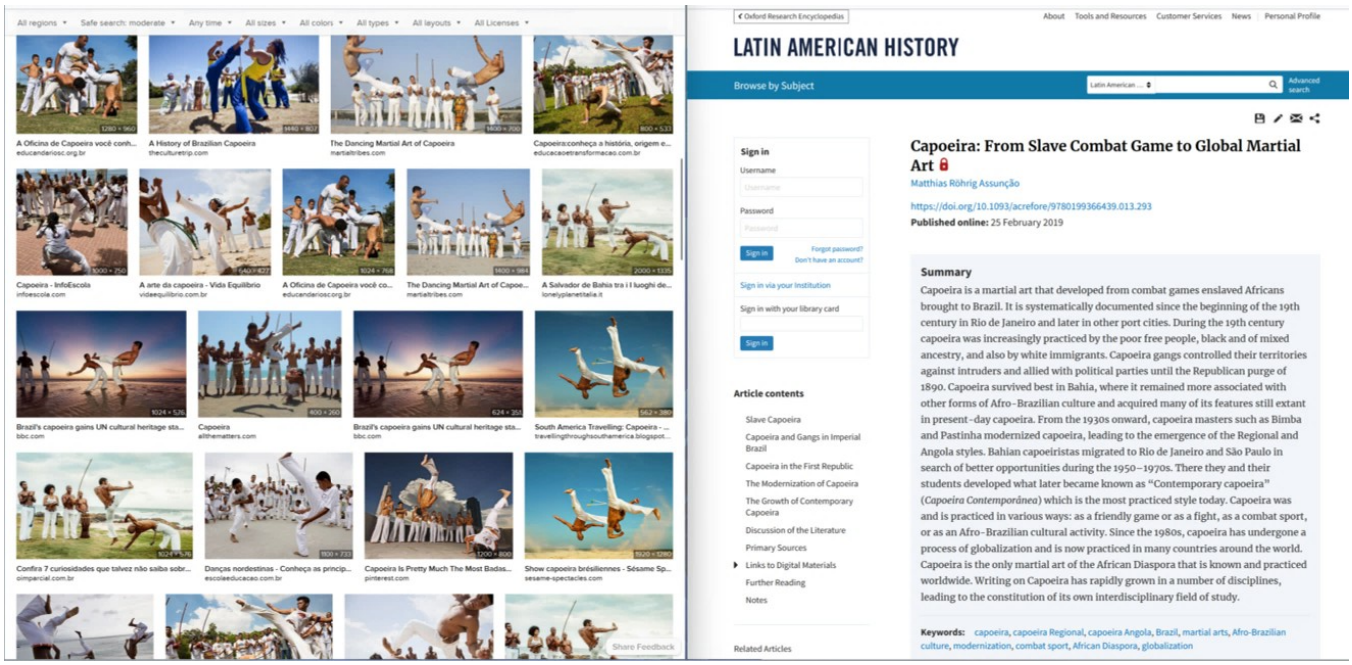
LATIN AMERICAN HISTORY
Capoeira: From Slave Combat Game to Global Martial Art
Matthias Röhrig Assunção
https://doi.org/10.1093/acrefore/9780199366439.013.293
Published online: 25 February 2019
Summary
Capoeira is a martial art that developed from combat games enslaved Africans brought to Brazil. It is systematically documented since the beginning of the 19th century in Rio de Janeiro and later in other port cities. During the 19th century capoeira was increasingly practiced by the poor free people, black and of mixed ancestry, and also by white immigrants. Capoeira gangs controlled their territories against intruders and allied with political parties until the Republican purge of 1890. Capoeira survived best in Bahia, where it remained more associated with other forms of Afro-Brazilian culture and acquired many of its features still extant in present-day capoeira. From the 1930s onward, capoeira masters such as Bimba and Pastinha modernized capoeira, leading to the emergence of the Regional and Angola styles. Bahian capoeiristas migrated to Rio de Janeiro and São Paulo in search of better opportunities during the 1950–1970s. There they and their students developed what later became known as "Contemporary capoeira" (Capoeira Contemporânea) which is the most practiced style today. Capoeira was and is practiced in various ways: as a friendly game or as a fight, as a combat sport, or as an Afro-Brazilian cultural activity. Since the 1980s, capoeira has undergone a process of globalization and is now practiced in many countries around the world. Capoeira is the only martial art of the African Diaspora that is known and practiced worldwide. Writing on Capoeira has rapidly grown in a number of disciplines, leading to the constitution of its own interdisciplinary field of study.
Keywords: capoeira, capoeira Regional, capoeira Angola, Brazil, martial arts, Afro-Brazilian culture, modernization, combat sport, African Diaspora, globalization
Article contents
Slave Capoeira
Capoeira and Gangs in Imperial Brazil
Capoeira in the First Republic
The Modernization of Capoeira
The Growth of Contemporary Capoeira
Discussion of the Literature
Primary Sources
Links to Digital Materials
Further Reading
Notes
Related Articles

UNCLASSIFIED//FOR PUBLIC RELEASE

~~UNCLASSIFIED//FOR OFFICIAL USE ONLY~~
~~DELIBERATIVE PROCESS PRIVILEGED~~

21 JUNE 2021

GUANTANAMO DETAINEE PROFILE

Detainee ISN: YM-1017

Detainee Name	Omar Muhammad Ali al-Rammah
Detainee Aliases	'Faysal Alawi, Issa, Mikhlafi, Zakariya
Nationality	Yemeni
Date of Birth	15 December 1975
Arrival at Guantanamo	May 2003

~~(U//FOUO)~~ Omar Muhammad Ali al-Rammah (YM-1017) was probably a low-level mujahidin fighter in Bosnia during the mid-1990s before becoming a facilitator for al-Qa'ida–affiliated extremists in the late 1990s. He may have trained at al-Qa'ida–associated camps in Afghanistan before relocating to Georgia in mid-2001 to support the Chechen jihad. Rammah was arrested in April 2002 in an operation in which he was to provide detonators for a remote-controlled explosive device.

The Guantánamo Files: Website Extras (4) – Escape to Pakistan (The Saudis)
The Guantánamo Files: Website Extras (5) – Escape to Pakistan (The Yemenis)
The Guantánamo Files: Website Extras (6) – Escape to Pakistan (Uyghurs and others)
The Guantánamo Files: Website Extras (7) – From Sheberghan to Kandahar
The Guantánamo Files: Website Extras (8) – Captured in Afghanistan
The Guantánamo Files: Website Extras (9) – Seized in Pakistan (Part One)
The Guantánamo Files: Website Extras (10) – Seized in Pakistan (Part Two)
The Guantánamo Files: Website Extras (11) – The Last of the Afghans (Part One) and Six "Ghost Prisoners"
The Guantánamo Files: Website Extras (12) – The Last of the Afghans (Part Two)
Links

Posts & Comments
XHTML & CSS
Powered by WordPress

trusted but low-level mujahidin facilitator while he aspired to enter Chechnya to fight. He arranged to acquire fraudulent passports; and sought to acquire weapons, ammunition, and other supplies for mujahidin operations in Chechnya." It was also claimed that he "probably received some training under Abu Atiya, who led a toxin network while in Georgia, but probably had no other involvement in its operations." Captured in April 2002 by Russian forces, he arrived at Guantánamo in May 2003 after being held in a variety of CIA "black sites" and US-run secret prisons in Afghanistan.

Moving on to his behavior in Guantánamo, the summary noted that, although he has been "moderately compliant," he "has refused to cooperate with US personnel and probably retains an extremist mindset" — again, the use of the word "probably" does not inspire confidence that this is necessarily an accurate assessment. The summary added that al-Rammah "has made no effort to reconnect with family," although this claim is contradicted by his civilian lawyer, Beth Jacob, who, in her submission to the board, posted below, explicitly states that "despite several efforts by the International Red Cross (which my firm has confirmed independently through conversations with the ICRC) and others — he has not been able to make contact with his family since his arrival at Guantánamo."

The summary also noted that al-Rammah

ALJAZEERA

LIVE

Bosnian Serb general to surrender

Former Bosnian Serb general Vinko Pandurevic, who is wanted by the UN war crimes tribunal in The Hague for alleged genocide during Bosnia's 1992-95 war, will surrender to the court, the Serbian government said.

Slobodan Milosevic's exit turned the tide against Serb generals

20 Mar 2005

Pandurevic announced his decision after talks earlier on Sunday in the Serbian capital with Serbian Justice Minister Zoran Stojkovic, a government statement said.

"After the talks with minister Stojkovic, General Vinko Pandurevic decided to voluntarily surrender to The Hague to help his people," the statement added.

Pandurevic, who is wanted over his role in the 1995 massacre of some 8000 Muslims by Serb forces in the eastern Bosnian town of Srebrenica, will travel to The Hague on Wednesday accompanied by a Serbian government minister, according to the statement.

The general will also be accompanied by Bosnian Serb Interior Minister Darko Matijasevic, the Bosnian Serb government said.

OREGON JEWISH MUSEUM AND CENTER FOR HOLOCAUST EDUCATION

HENK PANDER, NOVEMBER 21, 1937 – APRIL 6, 2023

Henk Pander lived a long life as a pure artist, undiminished in the moral voracity and aesthetic ferocity with which he confronted the universe. His paintings are brave, plaintive and vivid, deeply personal and yet, for precisely that reason, challengingly universal. Henk embodied the best of representational realism—appropriate for an artist trained in the classical Dutch traditions of Rembrandt and Vermeer. But he was also, as an immigrant, American, and product of Portland's 1960s counterculture, a universalist driven by moral outrage. His art exemplified the power of visual art to express both historical significance and intimate emotion, a history painter who magnified and heightened historical reality through the prism of his delicate imaginative vision: Henk Pander was justifiably proud to be an heir to Rembrandt.

Legacy website of the ICTY | TPIY | MKSJ

The indictment against Vinko Pandurevic is unsealed.

Press Release

CHAMBERS

(Exclusively for the use of the media. Not an official document)

The Hague, 14 December 2001
CC/P.I.S./651e

The indictment against Vinko Pandurevic is unsealed.

On Friday 7 December 2001, the disclosure of the indictment against Vinko Pandurevic was ordered. The indictment was confirmed on 2 November 1998 and amended on 27 October 1999.

THE ACCUSED

Born in 1959 in Sokolac (Bosnia and Herzegovina), Vinko Pandurevic was an Infantry Captain in the Yugoslav People's Army (JNA) prior to being appointed Brigade Commander within the Bosnian Serb Army (VRS). According to the indictment, he was Commander of the "Zvornik Brigade" from 12 December 1992 through to November 1996, which was involved in the July 1995 attack on the Srebrenica "safe area" and the subsequent killing and execution of Bosnian Muslim men and boys. Vinko Pandurevic was promoted to the rank of General-Major in June 1997, and was a member of the VRS General Staff until he was relieved in April 1998.

FACTUAL ALLEGATIONS

The indictment alleges that between about 11 July 1995 and 1 November 1995, Vinko Pandurevic, "*intending to destroy a part of the Bosnian Muslim people as a national, ethnical or religious group*", killed and caused serious bodily or mental harm to members of the group. He allegedly "*planned, instigated, ordered or otherwise aided and abetted in the planning, preparation or execution*" of the "*opportunistic killings*" and "*organised mass executions*" of thousands of captured Bosnian Muslim men and boys from the Srebrenica "safe area".

ALJAZEERA

LIVE

Bosnian Serb general to surrender

Former Bosnian Serb general Vinko Pandurevic, who is wanted by the UN war crimes tribunal in The Hague for alleged genocide during Bosnia's 1992-95 war, will surrender to the court, the Serbian government said.

Slobodan Milosevic's exit turned the tide against Serb generals

20 Mar 2005

Pandurevic announced his decision after talks earlier on Sunday in the Serbian capital with Serbian Justice Minister Zoran Stojkovic, a government statement said.

"After the talks with minister Stojkovic, General Vinko Pandurevic decided to voluntarily surrender to The Hague to help his people," the statement added.

Pandurevic, who is wanted over his role in the 1995 massacre of some 8000 Muslims by Serb forces in the eastern Bosnian town of Srebrenica, will travel to The Hague on Wednesday accompanied by a Serbian government minister, according to the statement.

The general will also be accompanied by Bosnian Serb Interior Minister Darko Matijasevic, the Bosnian Serb government said.

OREGON JEWISH MUSEUM AND CENTER FOR HOLOCAUST EDUCATION

HENK PANDER, NOVEMBER 21, 1937 – APRIL 6, 2023

Henk Pander lived a long life as a pure artist, undiminished in the moral voracity and aesthetic ferocity with which he confronted the universe. His paintings are brave, plaintive and vivid, deeply personal and yet, for precisely that reason, challengingly universal. Henk embodied the best of representational realism—appropriate for an artist trained in the classical Dutch traditions of Rembrandt and Vermeer. But he was also, as an immigrant, American, and product of Portland's 1960s counterculture, a universalist driven by moral outrage. His art exemplified the power of visual art to express both historical significance and intimate emotion, a history painter who magnified and heightened historical reality through the prism of his delicate imaginative vision: Henk Pander was justifiably proud to be an heir to Rembrandt.

Legacy website of the ICTY | TPIY | MKSJ

The indictment against Vinko Pandurevic is unsealed.

Press Release

CHAMBERS

(Exclusively for the use of the media. Not an official document)

The Hague, 14 December 2001
CC/P.I.S./651e

The indictment against Vinko Pandurevic is unsealed.

On Friday 7 December 2001, the disclosure of the indictment against Vinko Pandurevic was ordered. The indictment was confirmed on 2 November 1998 and amended on 27 October 1999.

THE ACCUSED

Born in 1959 in Sokolac (Bosnia and Herzegovina), Vinko Pandurevic was an Infantry Captain in the Yugoslav People's Army (JNA) prior to being appointed Brigade Commander within the Bosnian Serb Army (VRS). According to the indictment, he was Commander of the "Zvornik Brigade" from 12 December 1992 through to November 1996, which was involved in the July 1995 attack on the Srebrenica "safe area" and the subsequent killing and execution of Bosnian Muslim men and boys. Vinko Pandurevic was promoted to the rank of General-Major in June 1997, and was a member of the VRS General Staff until he was relieved in April 1998.

FACTUAL ALLEGATIONS

The indictment alleges that between about 11 July 1995 and 1 November 1995, Vinko Pandurevic, "*intending to destroy a part of the Bosnian Muslim people as a national, ethnical or religious group*", killed and caused serious bodily or mental harm to members of the group. He allegedly "*planned, instigated, ordered or otherwise aided and abetted in the planning, preparation or execution*" of the "*opportunistic killings*" and "*organised mass executions*" of thousands of captured Bosnian Muslim men and boys from the Srebrenica "safe area".

Academy of Achievement

ESTABLISHED 1961

< ALL ACHIEVERS

Michael E. DeBakey, M.D.

Father of Modern Cardiovascular Surgery

— BIOGRAPHY — PROFILE INTERVIEW GALLERY

"I think human beings have an innate desire to help each other. And whether you're in medicine or anything else, if you see someone that you can help...you get a gratification from doing it. In fact, I think that is perhaps the most important, you might say, fabric that holds the society together."

Greatest Surgeon of the Twentieth Century

DATE OF BIRTH
September 7, 1908

DATE OF DEATH
July 11, 2008

SHOWS THIS DAY IN HISTORY SCHEDULE TOPICS STORIES HISTORY CLASSICS | LIVE TV | YOUR PRO

This time, the end product was the iPhone, which essentially allowed people to carry a highly compact computer with internet capability around at all times, and, in the process, changing the way people access information. Fadell was involved with developing the first three generations of the iPhone.

5. Developments in Surgery

HEART SPECIALIST DR. MICHAEL DEBAKEY, C. 1994.

Born in Lake Charles, Louisiana in 1908 to Lebanese immigrants, Michael DeBakey (the Anglicized form of *Debaghi*) grew up spending time in his father's pharmacy and enjoyed sewing, gardening and learning how motors and other machinery work. He earned his medical degree in 1932 and served in the Surgical Consultants Division of the Army Surgeon General's Office from 1942 to 1946.

It was during this time that DeBakey and his colleagues developed special units dedicated to providing surgical care to soldiers wounded near the front lines. They were first deployed in 1943, though are best known for their work during the Korean and Vietnam conflicts, when they were known as the Mobile Auxiliary Surgical Hospital (MASH) units.

DeBakey's surgical contributions continued for the next several decades and included performing the first successful removal of a blockage of the carotid artery (1953), developing the concept behind coronary bypass surgery (1963), pioneering the field of telemedicine with the first demonstration of open-heart surgery transmitted overseas via satellite (1965), and being the first to use a partial artificial heart (1966).

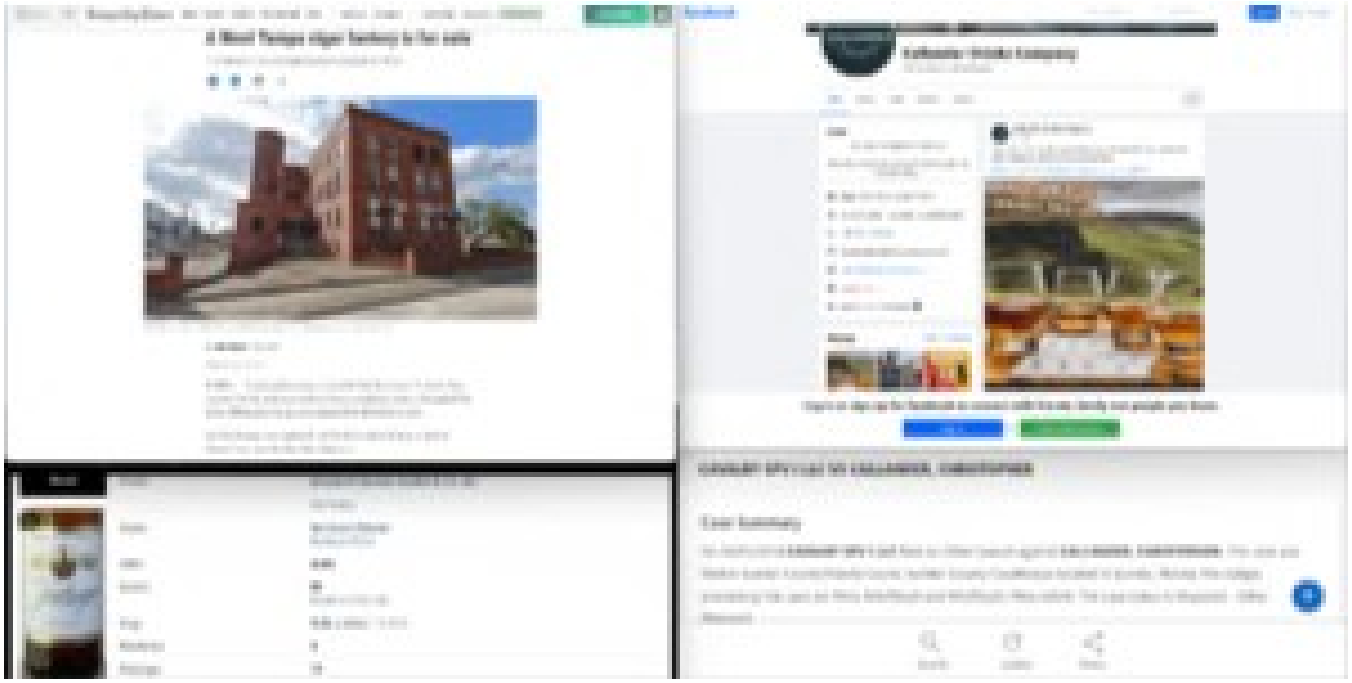

An official website of the United States Government Here's how you know

U.S. Department of Defense

KARZAI SHAKE

Afghanistan President Hamid Karzai shakes hands with U.S. airmen at Heath N. Craig Joint Theater Hospital on Bagram Airfield, Afghanistan, May 8, 2010. Karzai was scheduled to travel to the United States to meet with President Barack Obama.

An official website of the United States Government Here's how you know

U.S. Department of Defense

Baghdad Meeting

Defense Secretary Dr. Mark T. Esper meets Iraqi Defense Minister Najah al-Shammari outside the Ministry of Defense in Baghdad, Oct. 23, 2019.

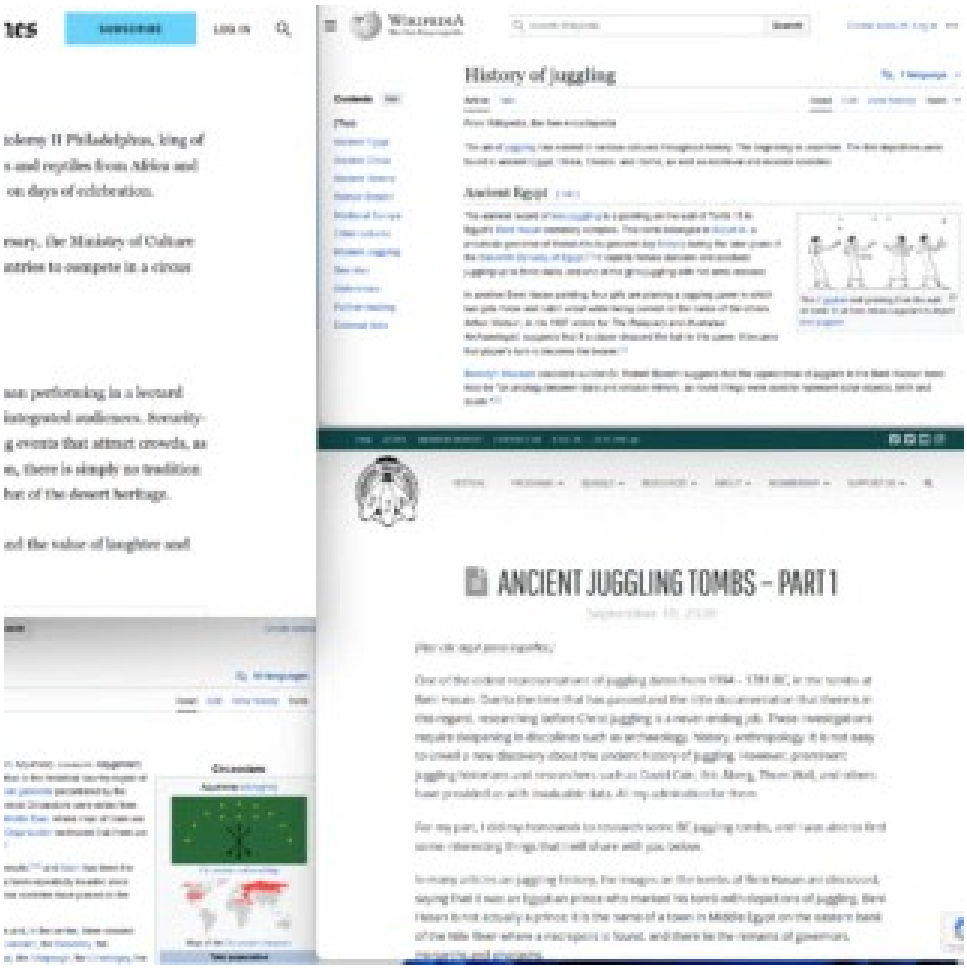
History of juggling
Ancient Egypt
ANCIENT JUGGLING TOMBS – PART 1

Los Angeles Times

SUBSCRIBE LOG IN

According to one story, the first circus was staged by Ptolemy II Philadelphus, king of Egypt from 285 to 246 BC, who gathered animals, birds and reptiles from Africa and the Middle East and put them on parade for his people on days of celebration.

Next year, to celebrate the national circus' 20th anniversary, the Ministry of Culture is planning an international festival and will ask 35 countries to compete in a circus competition.

Why will there be no other Arabic circuses there?

In the conservative Islamic countries, the idea of a woman performing in a leotard and barelegged would be abhorrent, as would sexually integrated audiences. Security-conscious governments might also be wary of approving events that attract crowds, as a circus does. And in many other countries of this region, there is simply no tradition of humor as an art form--and little culture other than that of the desert heritage.

"The Egyptians are the only Arabs who would understand the value of laughter and having fun," said one observer.

WIKIPEDIA

History of juggling

Ancient Egypt

WIKIPEDIA

Circassians

ANCIENT JUGGLING TOMBS – PART 1

September 10, 2020

(Haz clic aquí para español.)

One of the oldest representations of juggling dates from 1994 – 1781 BC, in the tombs at Beni Hasan. Due to the time that has passed and the little documentation that there is in this regard, researching before Christ juggling is a never-ending job. These investigations require deepening in disciplines such as archaeology, history, anthropology. It is not easy to unveil a new discovery about the ancient history of juggling. However, prominent juggling historians and researchers such as David Cain, Eric Åberg, Thom Wall, and others have provided us with invaluable data. All my admiration for them.

For my part, I did my homework to research some BC juggling tombs, and I was able to find some interesting things that I will share with you below.

In many articles on juggling history, the images on the tombs of Beni Hasan are discussed, saying that it was an Egyptian prince who marked his tomb with depictions of juggling. Beni Hasan is not actually a prince; it is the name of a town in Middle Egypt on the eastern bank of the Nile River where a necropolis is found, and there lie the remains of governors, monarchs and pharaohs.

The New York Times

EGYPT DISPATCH

Egypt's Female Lion Tamers Show the Men How to Do It

The broader struggle for women's equality may be lagging in Egypt, but six women dominate the field of lion taming in the country.

By Declan Walsh

GAMASA, Egypt — At her apartment in a seaside town, Luba el-Helw, a working Egyptian mother, faced multiple demands. She juggled business calls, prepared a chicken dish and parried the demands of her three sons, aged 4 to 8, who were stretched out

Enjoy unlimited access to all of The Times.

Patch

Sign up

Newark, NJ

Subscribe

News Feed Events Local Businesses Classifieds

According to prosecutors, the indictment charged the gang's "second-in-command," Kwasi Mack, a/k/a "Welchs," a/k/a "The Prince," a/k/a "Mini Me," 27, of Belleville, and Corey Batts, a/k/a "C-Murder," a/k/a "Cee," 31, of Newark, with a 2006 shooting that left one rival gang member dead and another wounded. In addition, Tony Phillips, a/k/a "Blue," 25, of Newark, was added to counts charging two attempted murders that took place in October of 2013.

Hamlet was convicted in July 2018 following a two-month trial before U.S. District Judge Madeline Cox Arleo. Arleo imposed the sentence Wednesday in Newark federal court.

Tony Phillips, a/k/a "Blue," 27, of Newark and Manley were also convicted following a two-month trial in Newark federal court.

PSEG Protect the ones you love. GAS SAFETY LEARN MORE

WIKIPEDIA
The Free Encyclopedia

Grape Street Watts Crips

Article Talk

From Wikipedia, the free encyclopedia

The **Grape Street Watts Crips** is a Crip subset based in the Watts neighborhood of Los Angeles. The gang's rivalry with the Bounty Hunter Bloods has been described as being "the most violent and long lasting feud between two gangs that are in the Watts area."[3]

Grape Street Watts Crips

Grape Street, Los Angeles

Founding location Watts

Years active 1970s – present

Territory California, Tennesse New Jersey[2]

Rivals Bounty Hunter Bloo

History [edit]

Brandon "BL" Bullard, a veteran of the Grape Street Watts Crips, was murdered by the East Coast Crips in 2008. The murder of Bullard sparked a war that resulted in 26 wounded and 9 dead in the six we that followed.[4]

Media appearances [edit]

Members of the Grape Street Watts Crips appeared in the docume *Crips and Bloods: Made in America*, directed by Stacy Peralta.[5] A Crips member and legendary rapper Eazy-E mentioned the area of Street and maybe the gang's set of the same name in that territory song "Green n Crawl"

DRU SJODIN
NATIONAL SEX OFFENDER PUBLIC W

Home Search Public Sex Offender Registries Safety and Education

Search Public Sex Off Registries

Search Public Sex Offender Registries

Showing Results For:

First Name: c, **Last Name:** batts, **State/Territory:** All, **Indian Country:** All
Search performed 4/13/2024,9:14:22 PM Central Daylight Time

Show 5 entries

Showing 1 to 2 of 2 entries

Offender	Age	Aliases
BATTS, CHRISTOPHER ALAN	60	BATTS, CHRISTOPHER A BATTS, CHRISTOPHER BATTS, CHRIS
BATTS, JAMES CARL	54	BATTS, CARL BATTS, JC BATTS, J C JC, X BATTS, JAMES C BATTS, JAMES BATT, JAMES CARL

Showing 1 to 2 of 2 entries

Dru Sjodin National Sex Offender Public Website

About NSOPW Contact Us About Dru

Resources SMART Amber Alert Crime Victims

Tablet

NEWS & POLITICS

In Sauna-gate Reversal, Riverdale Rabbi Steps Down

Questionable behavior with young congregants decades ago has finally resulted in Jonathan Rosenblatt's resignation

BY SARA IVRY

FEBRUARY 25, 2016

PHOTO VIA YOUTUBE

JONATHAN ROSENBLATT, THE 59-YEAR-OLD Orthodox rabbi who showered and took saunas with male congregants as young as 12 in the 1980s and 90s —a revelation that [illegible] the fore last spring in a *New York Times* ar[illegible] as announced that he's leaving his pulpit at the well-to-do Riverdale Jewish

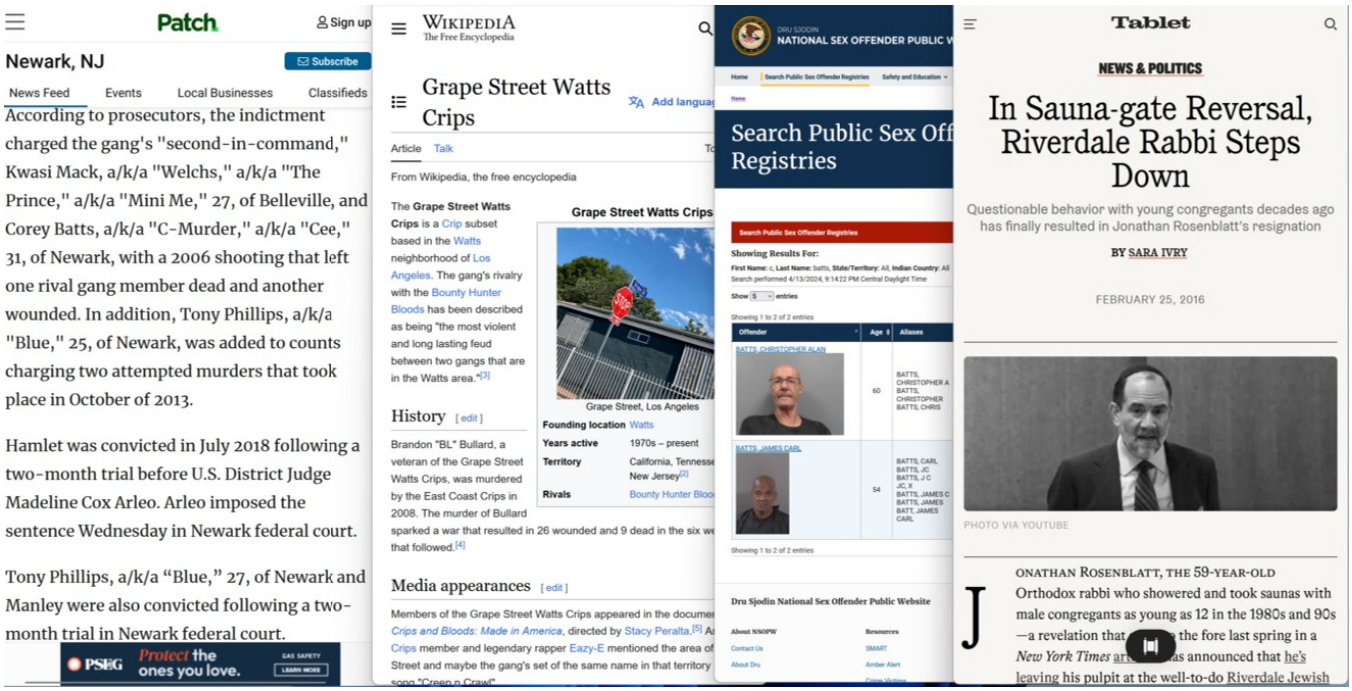
Patch
Sign up
Newark, NJ
Subscribe
News Feed
Events
Local Businesses
Classifieds
According to prosecutors, the indictment charged the gang's "second-in-command," Kwasi Mack, a/k/a "Welchs," a/k/a "The Prince," a/k/a "Mini Me," 27, of Belleville, and Corey Batts, a/k/a "C-Murder," a/k/a "Cee," 31, of Newark, with a 2006 shooting that left one rival gang member dead and another wounded. In addition, Tony Phillips, a/k/a "Blue," 25, of Newark, was added to counts charging two attempted murders that took place in October of 2013.
Hamlet was convicted in July 2018 following a two-month trial before U.S. District Judge Madeline Cox Arleo. Arleo imposed the sentence Wednesday in Newark federal court.
Tony Phillips, a/k/a "Blue," 27, of Newark and Manley were also convicted following a two-month trial in Newark federal court.
PSEG
Protect the ones you love.
WIKIPEDIA
The Free Encyclopedia
Grape Street Watts Crips
Article
Talk
From Wikipedia, the free encyclopedia
The Grape Street Watts Crips is a Crip subset based in the Watts neighborhood of Los Angeles. The gang's rivalry with the Bounty Hunter Bloods has been described as being "the most violent and long lasting feud between two gangs that are in the Watts area."[3]
Grape Street Watts Crips
Grape Street, Los Angeles
Founding location Watts
Years active 1970s – present
Territory California, Tennessee, New Jersey[2]
Rivals Bounty Hunter Bloods
History [edit]
Brandon "BL" Bullard, a veteran of the Grape Street Watts Crips, was murdered by the East Coast Crips in 2008. The murder of Bullard sparked a war that resulted in 26 wounded and 9 dead in the six we that followed.[4]
Media appearances [edit]
Members of the Grape Street Watts Crips appeared in the docume Crips and Bloods: Made in America, directed by Stacy Peralta.[5] A Crips member and legendary rapper Eazy-E mentioned the area of Street and maybe the gang's set of the same name in that territory
NATIONAL SEX OFFENDER PUBLIC W
Search Public Sex Off Registries
Showing Results For:
Dru Sjodin National Sex Offender Public Website
Tablet
NEWS & POLITICS
In Sauna-gate Reversal, Riverdale Rabbi Steps Down
Questionable behavior with young congregants decades ago has finally resulted in Jonathan Rosenblatt's resignation
BY SARA IVRY
FEBRUARY 25, 2016
PHOTO VIA YOUTUBE
JONATHAN ROSENBLATT, THE 59-YEAR-OLD Orthodox rabbi who showered and took saunas with male congregants as young as 12 in the 1980s and 90s —a revelation that the fore last spring in a New York Times ar as announced that he's leaving his pulpit at the well-to-do Riverdale Jewish

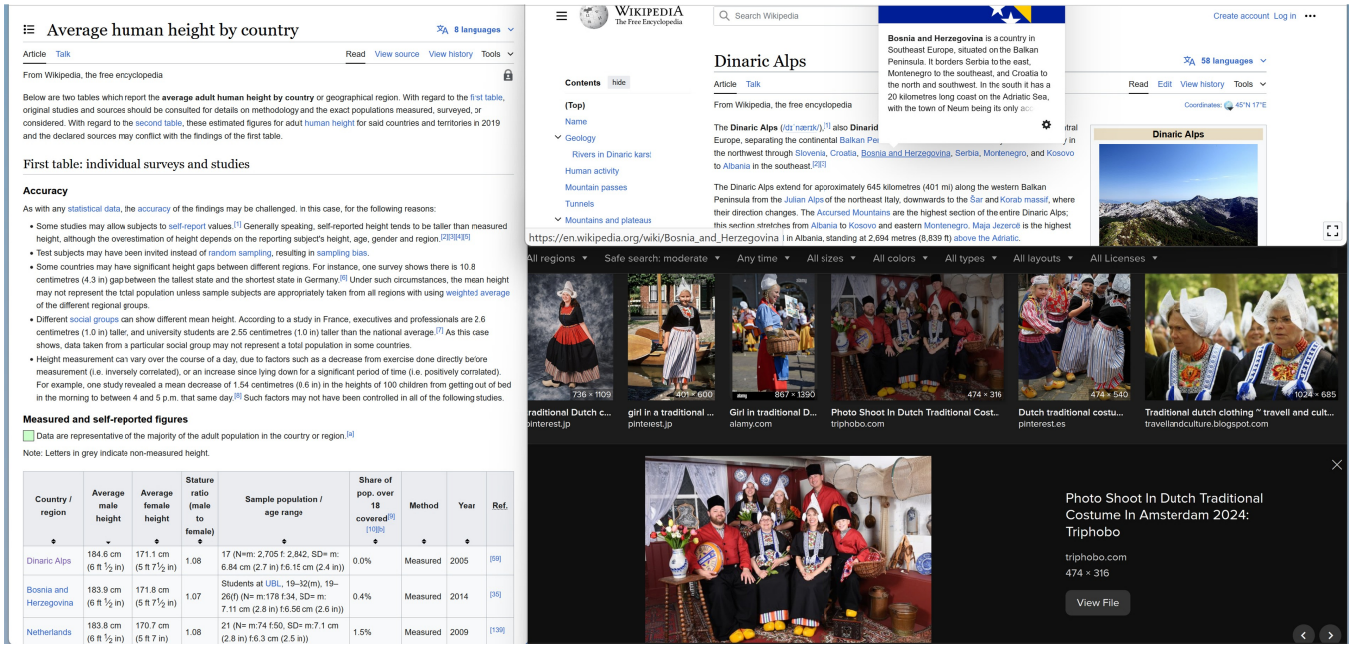
Average human height by country
8 languages
From Wikipedia, the free encyclopedia
Below are two tables which report the average adult human height by country or geographical region. With regard to the first table, original studies and sources should be consulted for details on methodology and the exact populations measured, surveyed, or considered. With regard to the second table, these estimated figures for adult human height for said countries and territories in 2019 and the declared sources may conflict with the findings of the first table.
First table: individual surveys and studies
Accuracy
As with any statistical data, the accuracy of the findings may be challenged. In this case, for the following reasons:
Measured and self-reported figures
Data are representative of the majority of the adult population in the country or region.[9]
Note: Letters in grey indicate non-measured height.
Country / region | Average male height | Average female height | Stature ratio (male to female) | Sample population / age range | Share of pop. over 18 covered[9][10][6] | Method | Year | Ref.
Dinaric Alps | 184.6 cm (6 ft 1½ in) | 171.1 cm (5 ft 7½ in) | 1.08 | 17 (N=m: 2,705 f: 2,842, SD= m: 6.84 cm (2.7 in) f:6.15 cm (2.4 in)) | 0.0% | Measured | 2005 | [59]
Bosnia and Herzegovina | 183.9 cm (6 ft 1½ in) | 171.8 cm (5 ft 7½ in) | 1.07 | Students at UBL, 19–32(m), 19–26(f) (N= m:178 f:34, SD= m: 7.11 cm (2.8 in) f:6.56 cm (2.6 in)) | 0.4% | Measured | 2014 | [35]
Netherlands | 183.8 cm (6 ft 1½ in) | 170.7 cm (5 ft 7 in) | 1.08 | 21 (N= m:74 f:50, SD= m:7.1 cm (2.8 in) f:6.3 cm (2.5 in)) | 1.5% | Measured | 2009 | [139]
WIKIPEDIA
The Free Encyclopedia
Dinaric Alps
58 languages
Bosnia and Herzegovina is a country in Southeast Europe, situated on the Balkan Peninsula. It borders Serbia to the east, Montenegro to the southeast, and Croatia to the north and southwest. In the south it has a 20 kilometres long coast on the Adriatic Sea, with the town of Neum being its only
Contents
(Top)
Name
Geology
Rivers in Dinaric karst
Human activity
Mountain passes
Tunnels
Mountains and plateaus
https://en.wikipedia.org/wiki/Bosnia_and_Herzegovina
Photo Shoot In Dutch Traditional Costume In Amsterdam 2024: Triphobo
triphobo.com
474 × 316
View File

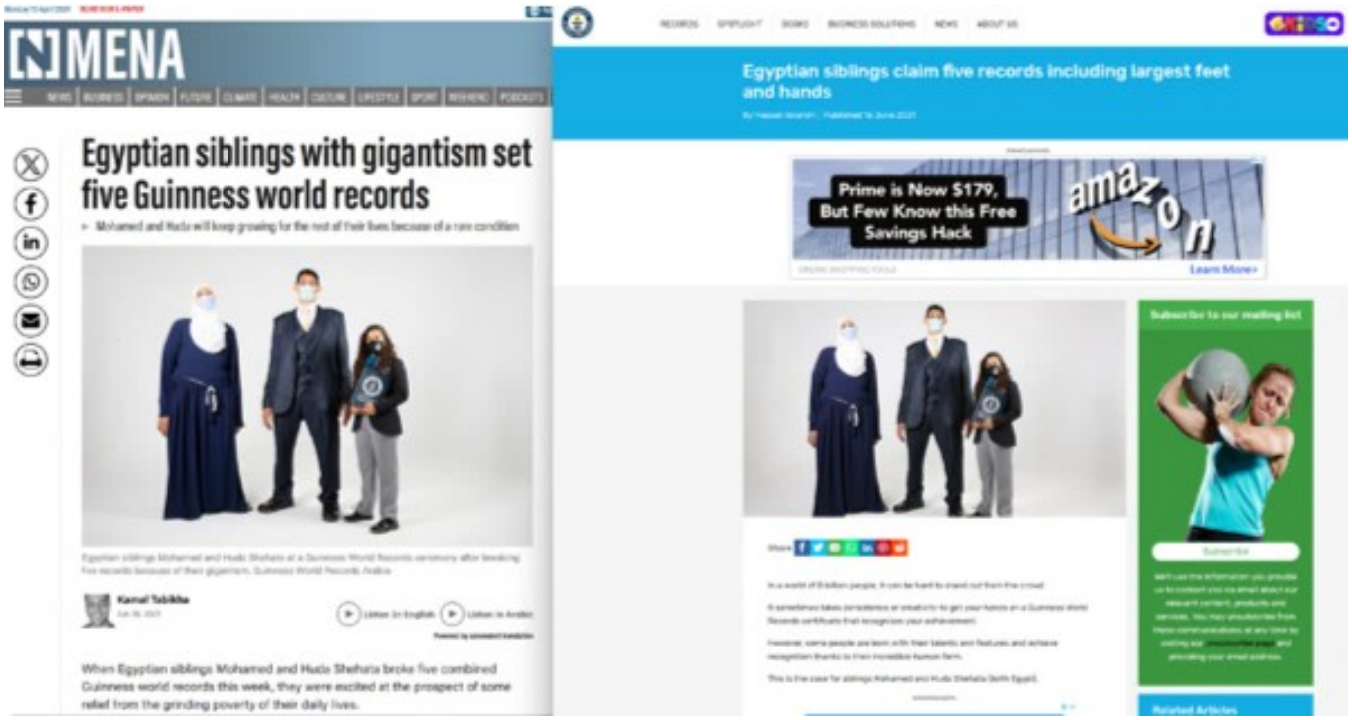

MENA

Egyptian siblings with gigantism set five Guinness world records

Mohamed and Huda will keep growing for the rest of their lives because of a rare condition

Egyptian siblings Mohamed and Huda Shehata at a Guinness World Records ceremony after breaking five records because of their gigantism. Guinness World Records Arabia

Kamal Tabikha

Listen in English · Listen in Arabic

When Egyptian siblings Mohamed and Huda Shehata broke five combined Guinness world records this week, they were excited at the prospect of some relief from the grinding poverty of their daily lives.

RECORDS · SPOTLIGHT · SOMO · BUSINESS SOLUTIONS · NEWS · ABOUT US

Egyptian siblings claim five records including largest feet and hands

Prime is Now $179, But Few Know this Free Savings Hack

amazon

Learn More>

Subscribe to our mailing list

Subscribe

Related Articles

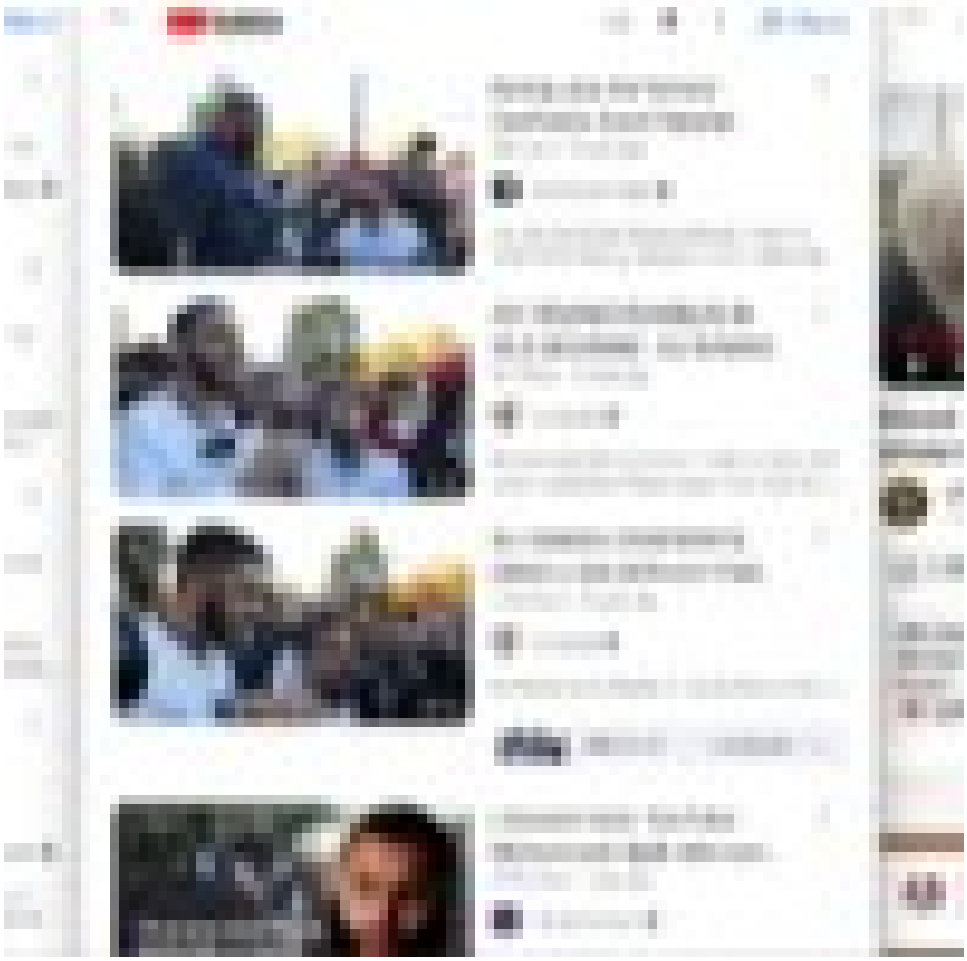

Hyper-X
X-43A (Hyper-X) Program Overview
First ever flight demonstration of an airframe-integrated scramjet powered hypersonic vehicle
Primary objective was to validate the tools, test and analysis techniques, & design methods of scramjet powered, hypersonic vehicles
Three flight project
– Two flights at Mach 7
– One flight at Mach 10
Hyper-X Research Vehicle (HXRV)
Research Vehicle Adapter
Hyper-X Research Vehicle (HXRV): ATK-GASL
– Hydrogen fueled scramjet engine
– Scaled version of a Mach 10 "cruise" configuration
Hyper-X Launch Vehicle (HXLV) - OSC
– Air launched from NASA's B-52
– Boosts HXRV to test condition
– Modified 1st Stage Pegasus booster
Hyper-X Launch Vehicle (HXLV)
Hyper-X
Scramjets
Allows for air-breathing flight at Mach 5+
Forces and moments balanced to minimize trim drag and maximize thrust
Propulsion-airframe integrated scramjet

National Aeronautics and Space Administration
NASA Hyper-X Program Demonstrates Scramjet Technologies
X-43A Flight Makes Aviation History
NASAFacts
A modified Pegasus booster rocket ignites moments after release from the B-52B, beginning the acceleration of the X-43A over the Pacific Ocean in March of 2004. The X-43A vehicle is mounted on the nose of the rocket.
NASA made aviation history with the first and second successful flights of a scramjet-powered airplane at hypersonic speeds—speeds greater than Mach 5 or five times the speed of sound. Compared to a rocket-powered vehicle like the Space Shuttle, scramjet (supersonic combustion ramjet) powered vehicles promise more airplane-like operations for increased affordability, flexibility and safety for ultra high-speed flights within the atmosphere and into Earth orbit. Because they do not have to carry bulky oxygen tanks, as rockets must, vehicles powered by air-breathing scramjets can be smaller and lighter.
Researchers have worked for decades to demonstrate scramjet technologies, first in wind tunnels and computer simulations, and now in an airplane in flight. Ultimate applications include future hypersonic missiles, hypersonic airplanes, the first stage of two-stage-to-orbit reusable launch vehicles and single-stage-to-orbit reusable launch vehicles.
High-Risk, High-Payoff Program
The eight-year, approximately $230 million NASA Hyper-X program was a high-risk, high-payoff research program. It undertook challenges never before attempted. No vehicle powered by an air-breathing engine had ever flown at hypersonic speeds before the successful March 2004 flight. In addition, the rocket boost and subsequent separation from the rocket to get to the scramjet test condition had complex elements that had to work properly for mission success. Careful analyses and design were applied to reduce risks to acceptable levels; even so, some level of residual risk was inherent to the program.
www.nasa.g
The Record-Breaking Flights

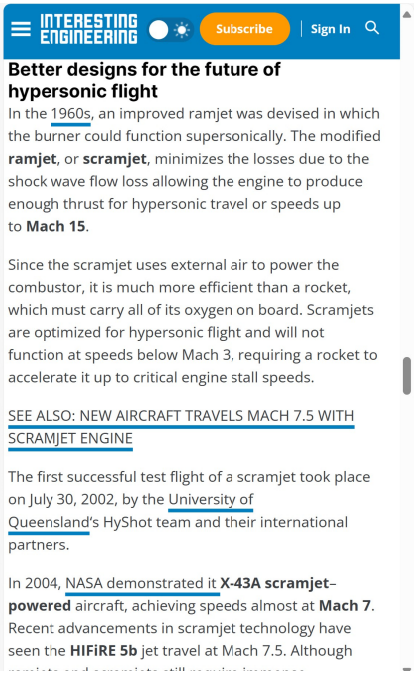
INTERESTING ENGINEERING
Subscribe
Sign In
Better designs for the future of hypersonic flight
In the 1960s, an improved ramjet was devised in which the burner could function supersonically. The modified ramjet, or scramjet, minimizes the losses due to the shock wave flow loss allowing the engine to produce enough thrust for hypersonic travel or speeds up to Mach 15.
Since the scramjet uses external air to power the combustor, it is much more efficient than a rocket, which must carry all of its oxygen on board. Scramjets are optimized for hypersonic flight and will not function at speeds below Mach 3, requiring a rocket to accelerate it up to critical engine stall speeds.
SEE ALSO: NEW AIRCRAFT TRAVELS MACH 7.5 WITH SCRAMJET ENGINE
The first successful test flight of a scramjet took place on July 30, 2002, by the University of Queensland's HyShot team and their international partners.
In 2004, NASA demonstrated it X-43A scramjet-powered aircraft, achieving speeds almost at Mach 7. Recent advancements in scramjet technology have seen the HIFiRE 5b jet travel at Mach 7.5. Although

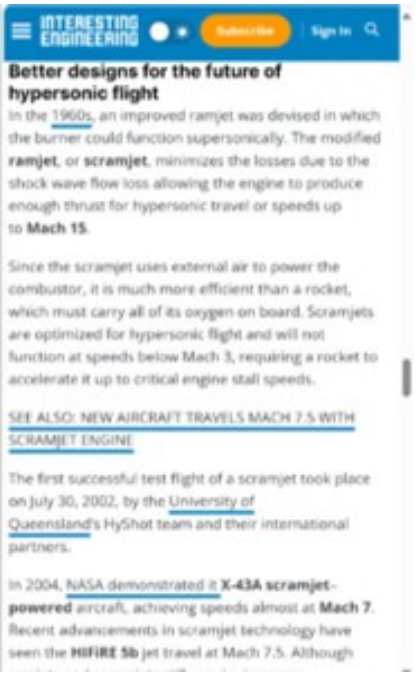
INTERESTING ENGINEERING
Subscribe
Sign In
Better designs for the future of hypersonic flight
In the 1960s, an improved ramjet was devised in which the burner could function supersonically. The modified ramjet, or scramjet, minimizes the losses due to the shock wave flow loss allowing the engine to produce enough thrust for hypersonic travel or speeds up to Mach 15.
Since the scramjet uses external air to power the combustor, it is much more efficient than a rocket, which must carry all of its oxygen on board. Scramjets are optimized for hypersonic flight and will not function at speeds below Mach 3, requiring a rocket to accelerate it up to critical engine stall speeds.
SEE ALSO: NEW AIRCRAFT TRAVELS MACH 7.5 WITH SCRAMJET ENGINE
The first successful test flight of a scramjet took place on July 30, 2002, by the University of Queensland's HyShot team and their international partners.
In 2004, NASA demonstrated it X-43A scramjet-powered aircraft, achieving speeds almost at Mach 7. Recent advancements in scramjet technology have seen the HIFiRE 5b jet travel at Mach 7.5. Although

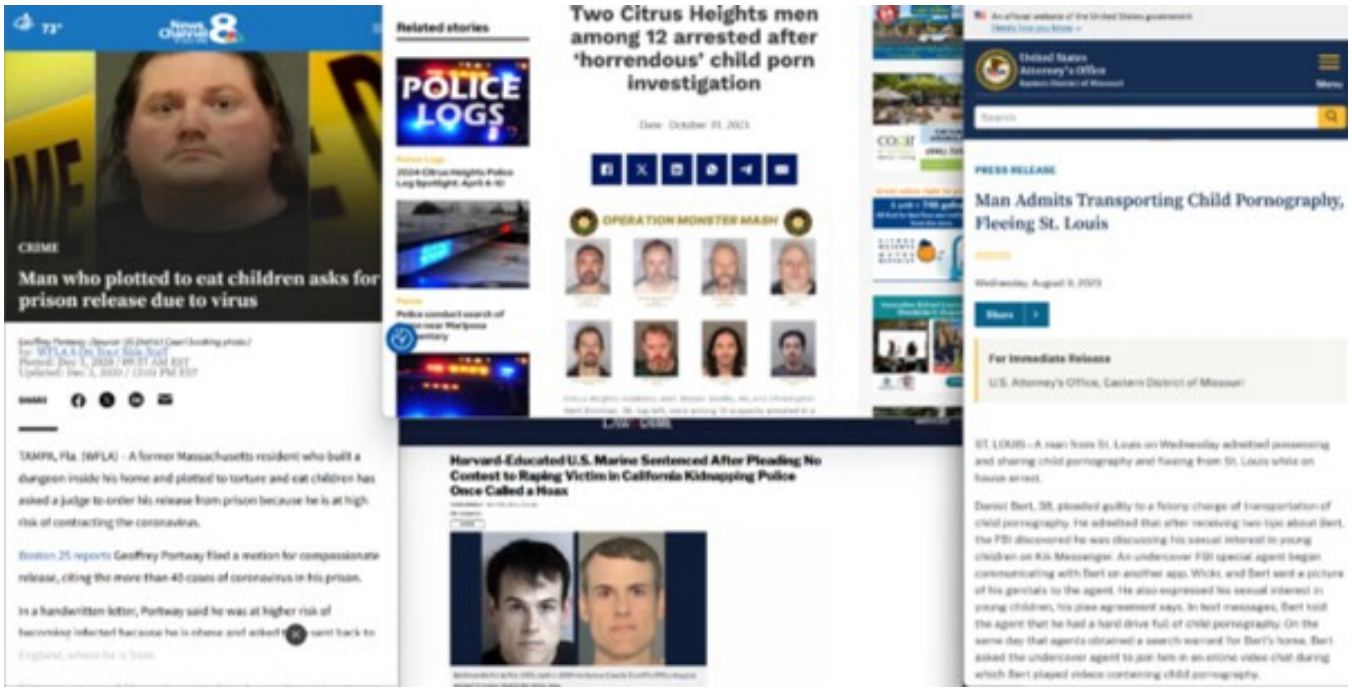

CRIME

Man who plotted to eat children asks for prison release due to virus

TAMPA, Fla. (WFLA) - A former Massachusetts resident who built a dungeon inside his home and plotted to torture and eat children has asked a judge to order his release from prison because he is at high risk of contracting the coronavirus.

Boston 25 reports Geoffrey Portway filed a motion for compassionate release, citing the more than 40 cases of coronavirus in his prison.

In a handwritten letter, Portway said he was at higher risk of becoming infected because he is obese and asked [illegible] sent back to England, where he is from.

Related stories

POLICE LOGS

Two Citrus Heights men among 12 arrested after 'horrendous' child porn investigation

Date: October 31, 2023

OPERATION MONSTER MASH

Harvard-Educated U.S. Marine Sentenced After Pleading No Contest to Raping Victim in California Kidnapping Police Once Called a Hoax

United States Attorney's Office

PRESS RELEASE

Man Admits Transporting Child Pornography, Fleeing St. Louis

Wednesday, August 9, 2023

For Immediate Release

U.S. Attorney's Office, Eastern District of Missouri

ST. LOUIS – A man from St. Louis on Wednesday admitted possessing and sharing child pornography and fleeing from St. Louis while on house arrest.

Daniel Bert, 38, pleaded guilty to a felony charge of transportation of child pornography. He admitted that after receiving two tips about Bert, the FBI discovered he was discussing his sexual interest in young children on Kik Messenger. An undercover FBI special agent began communicating with Bert on another app, Wickr, and Bert sent a picture of his genitals to the agent. He also expressed his sexual interest in young children, his plea agreement says. In text messages, Bert told the agent that he had a hard drive full of child pornography. On the same day that agents obtained a search warrant for Bert's home, Bert asked the undercover agent to join him in an online video chat during which Bert played videos containing child pornography.

73° News Channel 8

CRIME

Man who plotted to eat children asks for prison release due to virus

Geoffrey Portway. (Source: US District Court booking photo.)
by: WFLA 8 On Your Side Staff
Posted: Dec 3, 2020 / 09:57 AM EST
Updated: Dec 3, 2020 / 12:01 PM EST

SHARE

TAMPA, Fla. (WFLA) – A former Massachusetts resident who built a dungeon inside his home and plotted to torture and eat children has asked a judge to order his release from prison because he is at high risk of contracting the coronavirus.

Boston 25 reports Geoffrey Portway filed a motion for compassionate release, citing the more than 40 cases of coronavirus in his prison.

In a handwritten letter, Portway said he was at higher risk of becoming infected because he is obese and asked to be sent back to England, where he is from.

Related stories

POLICE LOGS

Police Logs
2024 Citrus Heights Police Log Spotlight: April 4-10

Police
Police conduct search of home near Mariposa Cemetery

Two Citrus Heights men among 12 arrested after 'horrendous' child porn investigation

Date: October 31, 2023

OPERATION MONSTER MASH

Citrus Heights residents Josh Steven Sevilla, 40, and Christopher Kent Bowman, 38, top left, were among 12 suspects arrested in a

LAW&CRIME

Harvard-Educated U.S. Marine Sentenced After Pleading No Contest to Raping Victim in California Kidnapping Police Once Called a Hoax

Matthew Muller (left in 2015, right in 2019 via Solano County Sheriff's Office images) agreed to a plea deal in his state case.

An official website of the United States government
Here's how you know

United States Attorney's Office
Eastern District of Missouri

Menu

Search

PRESS RELEASE

Man Admits Transporting Child Pornography, Fleeing St. Louis

Wednesday, August 9, 2023

Share

For Immediate Release

U.S. Attorney's Office, Eastern District of Missouri

ST. LOUIS – A man from St. Louis on Wednesday admitted possessing and sharing child pornography and fleeing from St. Louis while on house arrest.

Daniel Bert, 38, pleaded guilty to a felony charge of transportation of child pornography. He admitted that after receiving two tips about Bert, the FBI discovered he was discussing his sexual interest in young children on Kik Messenger. An undercover FBI special agent began communicating with Bert on another app, Wickr, and Bert sent a picture of his genitals to the agent. He also expressed his sexual interest in young children, his plea agreement says. In text messages, Bert told the agent that he had a hard drive full of child pornography. On the same day that agents obtained a search warrant for Bert's home, Bert asked the undercover agent to join him in an online video chat during which Bert played videos containing child pornography.

IMDb

AARP We can help you gain new career skills. START PLANNING

Joker: Folie à Deux

2024 · R

3 VIDEOS 65 PHOTOS

Crime · Drama · Musical

Sequel to the film "Joker" from 2019.

Top credits

Director Todd Phillips

Writers Scott Silver · Todd Phillips · Bob Kane

Stars Zazie Beetz · Joaquin Phoenix · Lady Gaga

POST-PRODUCTION
Expected October 4, 2024

Add to Watchlist

Home > Entertainment > Movies

'Joker' is the first R-rated movie ever to make $1 billion at the box office

It's not even close.

By Adam Rosenberg on November 16, 2019

New York City's now-infamous "Joker stairs" became a tourist spot in the Bronx after 'Joker' found success at the box office. Credit: Bebeto Matthews / AP / Shutterstock

It's not even close.

EXPLORE OUR BRANDS

MarketWatch

In One Chart

'Joker' — the first $1 billion R-rated movie — leads the Oscar nominations

Published: Jan. 13, 2020 at 9:54 a.m. ET

By Jessica Marmor Shaw and Terrence Horan

28

Who needs Batman?

'Joker' is the first R-rated movie to hit $1 billion in global box office.
MARKETWATCH PHOTO ILLUSTRATION/EVERETT COLLECTION, ISTOCKPHOTO

Referenced Symbols
NFLX -0.95% DIS -2.68% T -0.67%

"Joker" wasn't supposed to be a blockbuster — even the executives at its own studio reportedly weren't betting on a big win. Yet the unique, darkly violent movie not only killed it at the box office — it has also

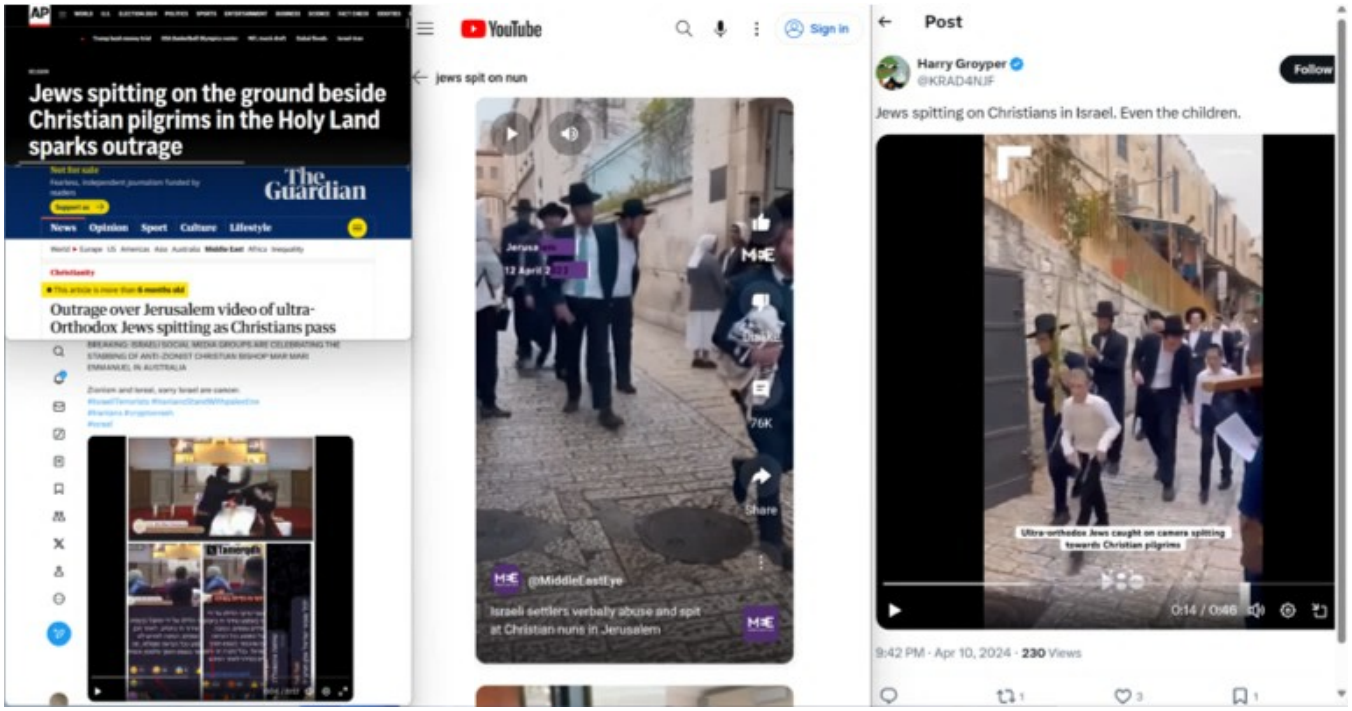
Jews spitting on the ground beside Christian pilgrims in the Holy Land sparks outrage
The Guardian
Outrage over Jerusalem video of ultra-Orthodox Jews spitting as Christians pass
YouTube
Sign in
jews spit on nun
@MiddleEastEye
Israeli settlers verbally abuse and spit at Christian nuns in Jerusalem
Post
Harry Groyper
@KRAD4NJF
Follow
Jews spitting on Christians in Israel. Even the children.
Ultra-orthodox Jews caught on camera spitting towards Christian pilgrims
0:14 / 0:46
9:42 PM · Apr 10, 2024 · 230 Views

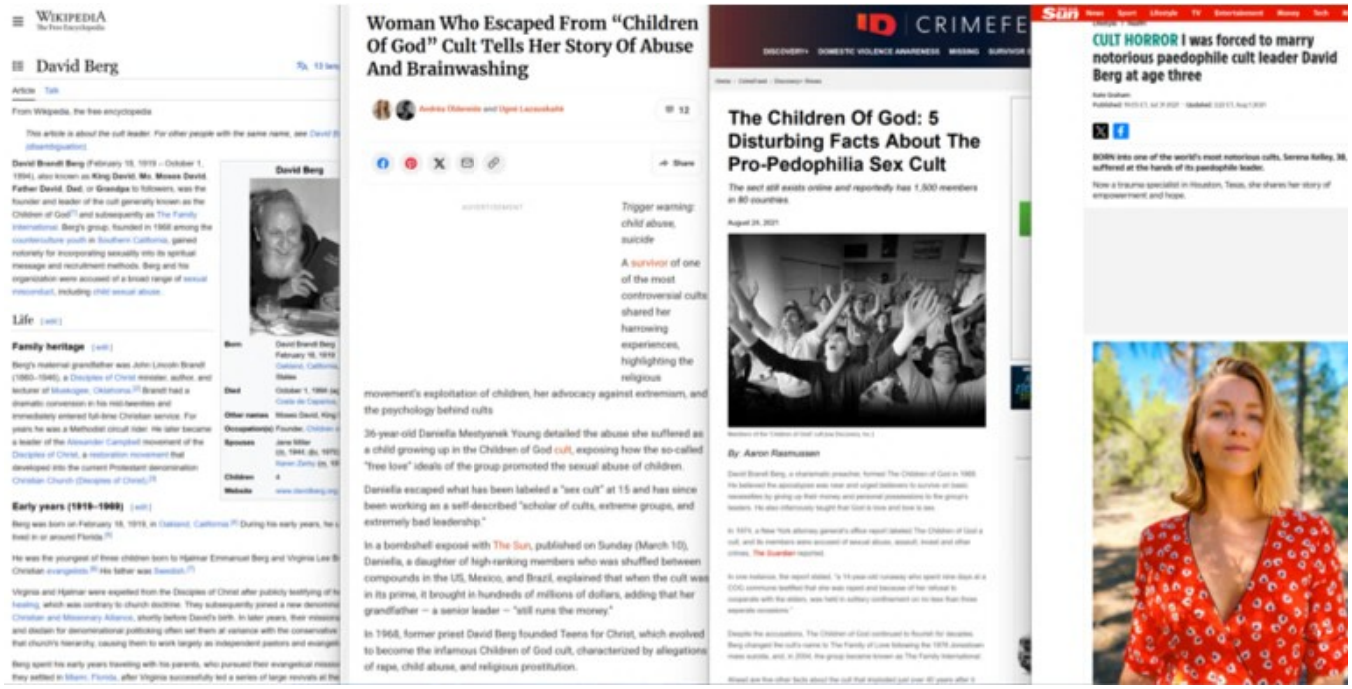
WIKIPEDIA
David Berg
Life
Family heritage
Early years (1919–1969)
Woman Who Escaped From "Children Of God" Cult Tells Her Story Of Abuse And Brainwashing
Trigger warning: child abuse, suicide
A survivor of one of the most controversial cults shared her harrowing experiences, highlighting the religious movement's exploitation of children, her advocacy against extremism, and the psychology behind cults
36-year-old Daniella Mestyanek Young detailed the abuse she suffered as a child growing up in the Children of God cult, exposing how the so-called "free love" ideals of the group promoted the sexual abuse of children.
Daniella escaped what has been labeled a "sex cult" at 15 and has since been working as a self-described "scholar of cults, extreme groups, and extremely bad leadership."
In a bombshell exposé with The Sun, published on Sunday (March 10), Daniella, a daughter of high-ranking members who was shuffled between compounds in the US, Mexico, and Brazil, explained that when the cult was in its prime, it brought in hundreds of millions of dollars, adding that her grandfather — a senior leader — "still runs the money."
In 1968, former priest David Berg founded Teens for Christ, which evolved to become the infamous Children of God cult, characterized by allegations of rape, child abuse, and religious prostitution.
CRIMEFE
The Children Of God: 5 Disturbing Facts About The Pro-Pedophilia Sex Cult
By Aaron Rasmussen
Sun
CULT HORROR I was forced to marry notorious paedophile cult leader David Berg at age three

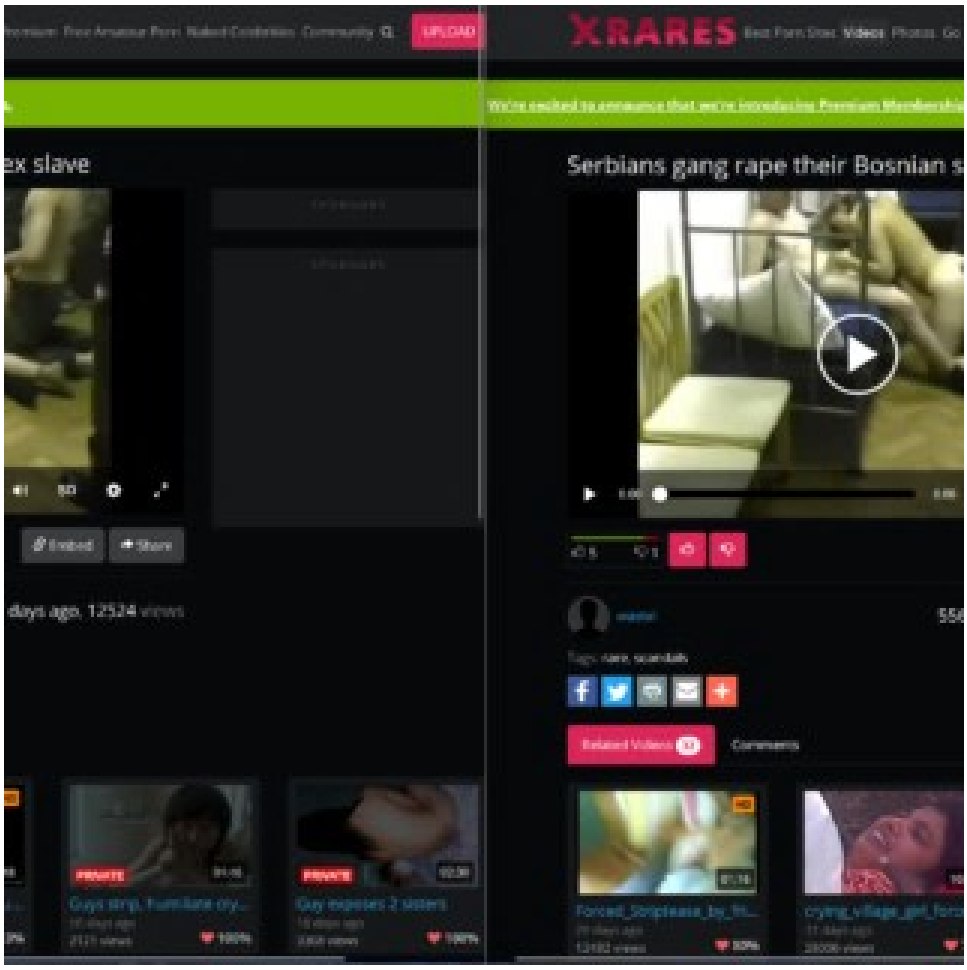
UPLOAD
XRARES
ex slave
Serbians gang rape their Bosnian s
Embed
Share
days ago, 12524 views
Related Videos
Comments
PRIVATE
PRIVATE

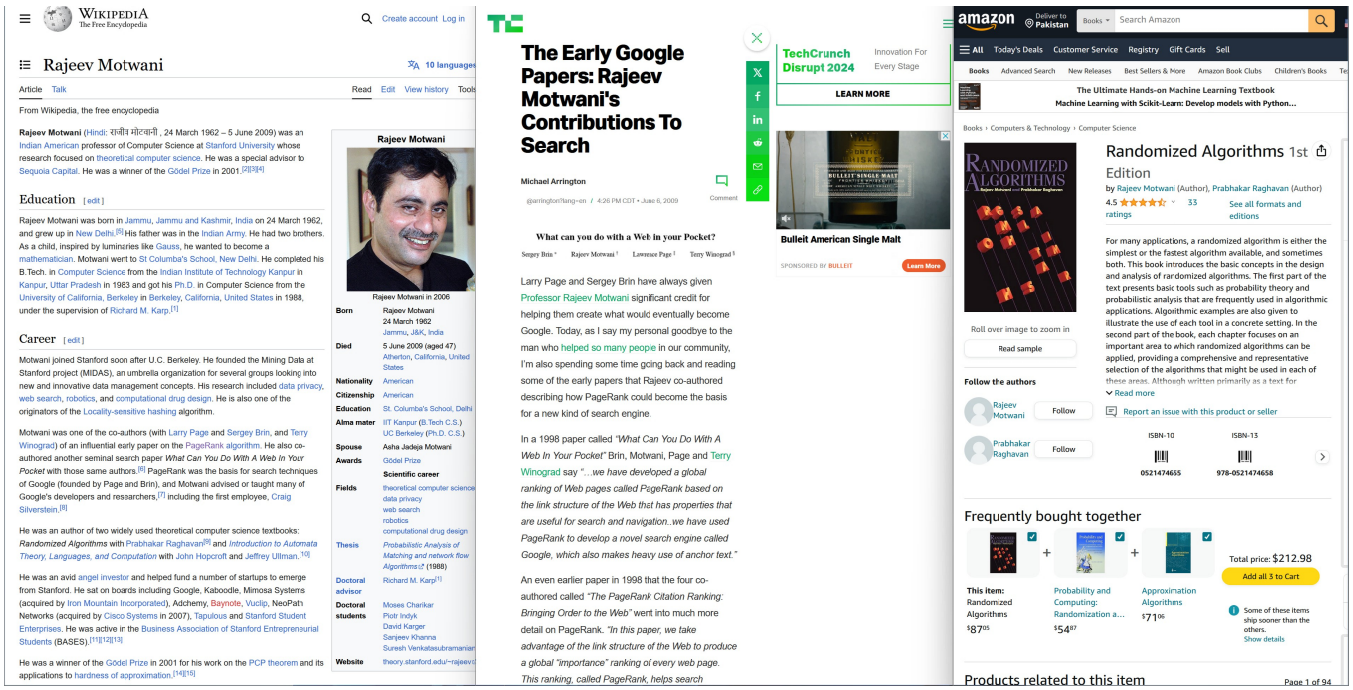
Wikipedia
Rajeev Motwani
Education
Career
The Early Google Papers: Rajeev Motwani's Contributions To Search
Randomized Algorithms 1st Edition
Frequently bought together
Products related to this item

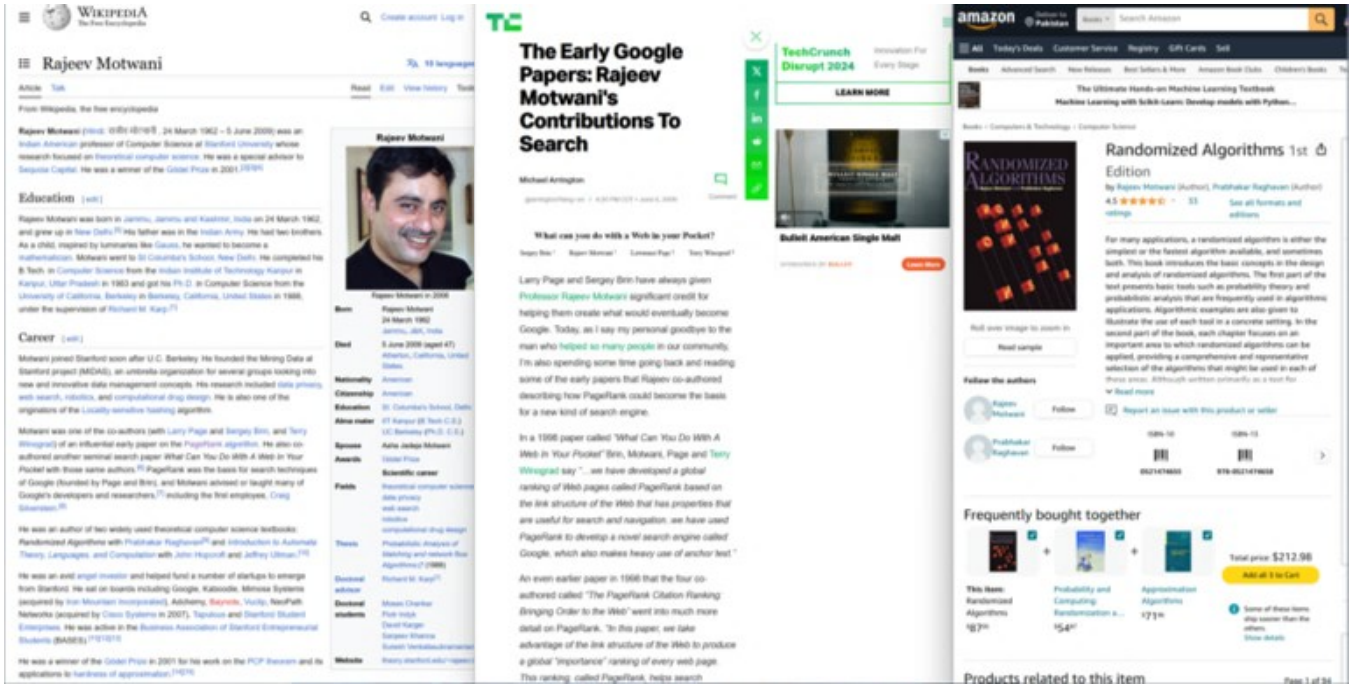
Wikipedia
Rajeev Motwani
Education
Career
The Early Google Papers: Rajeev Motwani's Contributions To Search
Randomized Algorithms 1st Edition
Frequently bought together
Products related to this item

AP

Man sentenced to 47 years to life for kidnapping 9-year-old girl from upstate New York park

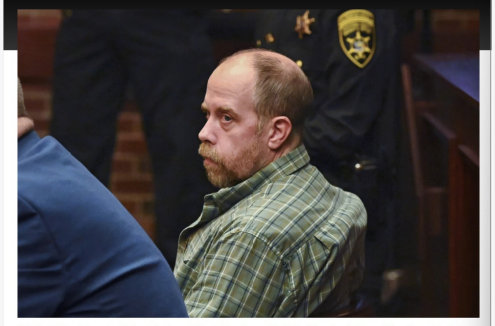

FILE - Craig N. Ross Jr. is arraigned before Judge James A. Murphy III on charges related to the kidnapping of a 9-year-old from Moreau Lake State Park, Nov. 17, 2023, at Saratoga County Court in Ballston Spa, N.Y. Ross was sentenced Wednesday, April 17, 2024, to 47 years to life in prison for kidnapping and sexually assaulting a 9-year-old girl who went missing from a state park in upstate New York last year. (Will Waldron/The Albany Times Union via AP, File)

BY MAYSOON KHAN
Updated 4:00 PM CDT, April 17, 2024

Share

BALLSTON SPA, N.Y. (AP) — A man was sentenced Wednesday to 47 years to life in prison for kidnapping and sexually assaulting a 9-year-old girl who went missing from a state park in upstate New York last year.

Craig N. Ross Jr. pleaded guilty in February to taking the girl in September from a campground at Moreau Lake State Park, a rural area about 35 miles (60 kilometers) north of Albany. The disappearance sparked a 48-hour-search that ended when she was found alive at a camper Ross was staying in.

AP

Abu Ghraib military contractor warned bosses of abuses 2 weeks after arriving, testimony reveals

Twenty years ago, photos of abused prisoners at Iraq's Abu Ghraib prison were released, shocking the world. Now, three survivors of Abu Ghraib get their day in U.S. court against the military c... Read More

Photos 5

BY MATTHEW BARAKAT
Updated 3:46 PM CDT, April 17, 2024

Share

ALEXANDRIA, Va. (AP) — A civilian contractor sent to work as an interrogator at Iraq's infamous Abu Ghraib prison resigned within two weeks of his arrival and told his corporate bosses that mistreatment of detainees was likely to continue.

Jurors saw the October 2003 email from Rich Arant, who worked for military contractor CACI, during testimony Wednesday in a lawsuit filed by three Abu Ghraib survivors. The former prisoners are suing CACI, alleging that the Reston-Virginia based company shares responsibility for the mistreatment they endured.

CACI had a contract to supply interrogators to the Army after the 2003 invasion of Iraq, and scrambled to supply the needed personnel. The first CACI interrogators arrived at Abu Ghraib on Sept. 28 of that year.

Arant sent his resignation letter to CACI on Oct. 14. He informed his bosses about

CACI

CACI Celebrates the Innovative Legacy of Co-Founder Harry Markowitz

1927-2023

Nobel Prize Winner Harry Markowitz, born on Aug. 24, 1927, passed away on June 22, 2023. His long, distinguished career included co-founding CACI in 1962 with Herb Karr.

With a park bench and a nearby telephone booth as their makeshift office, Herb and Harry started California Analysis Center Incorporated, which later became the CACI we know today.

14 Excellence in Character

كتاب حسن الخلق

Abu Hurayra reported that the Prophet, may Allah bless him and grant him peace, said, "Do you know what it is that makes most people enter Hellfire?" "Allah and His Messenger know best," they said. He said, "The two empty ones:

the genitals and the mouth. Do you know what it is that makes most people enter Paradise? Taqwa of Allah and good character."

حَدَّثَنَا أَبُو نُعَيْمٍ، قَالَ: حَدَّثَنَا دَاوُدُ بْنُ يَزِيدَ قَالَ: سَمِعْتُ أَبِي يَقُولُ: سَمِعْتُ أَبَا هُرَيْرَةَ يَقُولُ: قَالَ النَّبِيُّ صلى الله عليه وسلم: تَدْرُونَ مَا أَكْثَرُ مَا يُدْخِلُ النَّارَ؟ قَالُوا: اللَّهُ وَرَسُولُهُ أَعْلَمُ، قَالَ: الأَجْوَفَانِ: الْفَرْجُ وَالْفَمُ، وَأَكْثَرُ مَا يُدْخِلُ الْجَنَّةَ؟ تَقْوَى اللهِ وَحُسْنُ الْخُلُقِ.

Grade: **Hasan** (Al-Albani)

حكم : حسن (الألباني)

Arabic/English book reference : Book 14, Hadith 289

Report Error | Share | Copy ▼

14 Excellence in Character

كتاب حسن الخلق

Abu Hurayra reported that the Prophet, may Allah bless him and grant him peace, said, "Do you know what it is that makes most people enter Hellfire?" "Allah and His Messenger know best," they said. He said, "The two empty ones:

the genitals and the mouth. Do you know what it is that makes most people enter Paradise? Taqwa of Allah and good character."

حَدَّثَنَا أَبُو نُعَيْمٍ، قَالَ: حَدَّثَنَا دَاوُدُ بْنُ يَزِيدَ قَالَ: سَمِعْتُ أَبِي يَقُولُ: سَمِعْتُ أَبَا هُرَيْرَةَ يَقُولُ: قَالَ النَّبِيُّ صلى الله عليه وسلم: تَدْرُونَ مَا أَكْثَرُ مَا يُدْخِلُ النَّارَ؟ قَالُوا: اللَّهُ وَرَسُولُهُ أَعْلَمُ، قَالَ: الأَجْوَفَانِ: الْفَرْجُ وَالْفَمُ، وَأَكْثَرُ مَا يُدْخِلُ الْجَنَّةَ؟ تَقْوَى اللهِ وَحُسْنُ الْخُلُقِ.

Grade: **Hasan** (Al-Albani)

حكم : حسن (الألباني)

Arabic/English book reference : Book 14, Hadith 289

Report Error | Share | Copy ▼

14 Excellence in Character

كتاب حسن الخلق

Abu Hurayra reported that the Prophet, may Allah bless him and grant him peace, said, "Do you know what it is that makes most people enter Hellfire?" "Allah and His Messenger know best," they said. He said, "The two empty ones:

the genitals and the mouth. Do you know what it is that makes most people enter Paradise? Taqwa of Allah and good character."

حَدَّثَنَا أَبُو نُعَيْمٍ، قَالَ: حَدَّثَنَا دَاوُدُ بْنُ يَزِيدَ قَالَ: سَمِعْتُ أَبِي يَقُولُ: سَمِعْتُ أَبَا هُرَيْرَةَ يَقُولُ: قَالَ النَّبِيُّ صلى الله عليه وسلم: تَدْرُونَ مَا أَكْثَرُ مَا يُدْخِلُ النَّارَ؟ قَالُوا: اللَّهُ وَرَسُولُهُ أَعْلَمُ، قَالَ: الأَجْوَفَانِ: الْفَرْجُ وَالْفَمُ، وَأَكْثَرُ مَا يُدْخِلُ الْجَنَّةَ؟ تَقْوَى اللهِ وَحُسْنُ الْخُلُقِ.

Grade: Hasan (Al-Albani)

حكم : حسن (الألباني)

Arabic/English book reference : Book 14, Hadith 289

Report Error | Share | Copy ▼

Sahih al-Bukhari » To make the Heart Tender (Ar-Riqaq) - كتاب الرقاق

Narrated 'Abdullah:

The Prophet drew a square and then drew a **line** in the middle of it and let it extend outside the square and then drew several small **lines** attached to that central **line**, and said, "This is the human being, and this, (the square) in his lease of life, encircles him from all sides (or has encircled him), and this (**line**), which is outside (the square), is his hope, and these small **lines** are the calamities and troubles (which may befall him), and if one misses him, an-other will snap (i.e. overtake) him, and if the other misses him, a third will snap (i.e. overtake) him."

حَدَّثَنَا صَدَقَةُ بْنُ الْفَضْلِ، أَخْبَرَنَا يَحْيَى، عَنْ سُفْيَانَ، قَالَ حَدَّثَنِي أَبِي، عَنْ مُنْذِرٍ، عَنْ رَبِيعِ بْنِ خُثَيْمٍ، عَنْ عَبْدِ اللَّهِ ـ رضى الله عنه ـ قَالَ خَطَّ النَّبِيُّ صلى الله عليه وسلم خَطًّا مُرَبَّعًا، وَخَطَّ خَطًّا فِي الْوَسَطِ خَارِجًا مِنْهُ، وَخَطَّ خُطَطًا صِغَارًا إِلَى هَذَا الَّذِي فِي الْوَسَطِ، مِنْ جَانِبِهِ الَّذِي فِي الْوَسَطِ وَقَالَ " هَذَا الإِنْسَانُ، وَهَذَا أَجَلُهُ مُحِيطٌ بِهِ ـ أَوْ قَدْ أَحَاطَ بِهِ ـ وَهَذَا الَّذِي هُوَ خَارِجٌ أَمَلُهُ، وَهَذِهِ الْخُطَطُ الصِّغَارُ الأَعْرَاضُ، فَإِنْ أَخْطَأَهُ هَذَا نَهَشَهُ هَذَا، وَإِنْ أَخْطَأَهُ هَذَا نَهَشَهُ هَذَا "

Reference : Sahih al-Bukhari 6417
In-book reference : Book 81, Hadith 6
USC-MSA web (English) reference : Vol. 8, Book 76, Hadith 426
(deprecated numbering scheme)

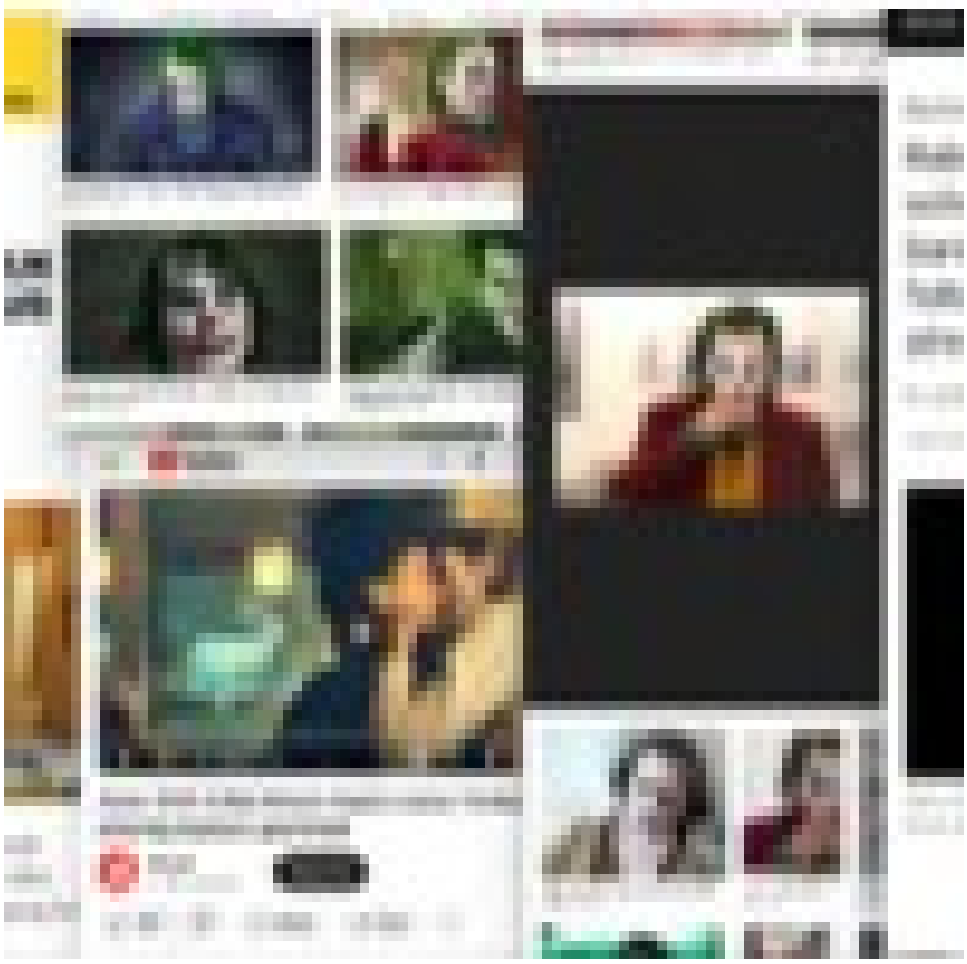

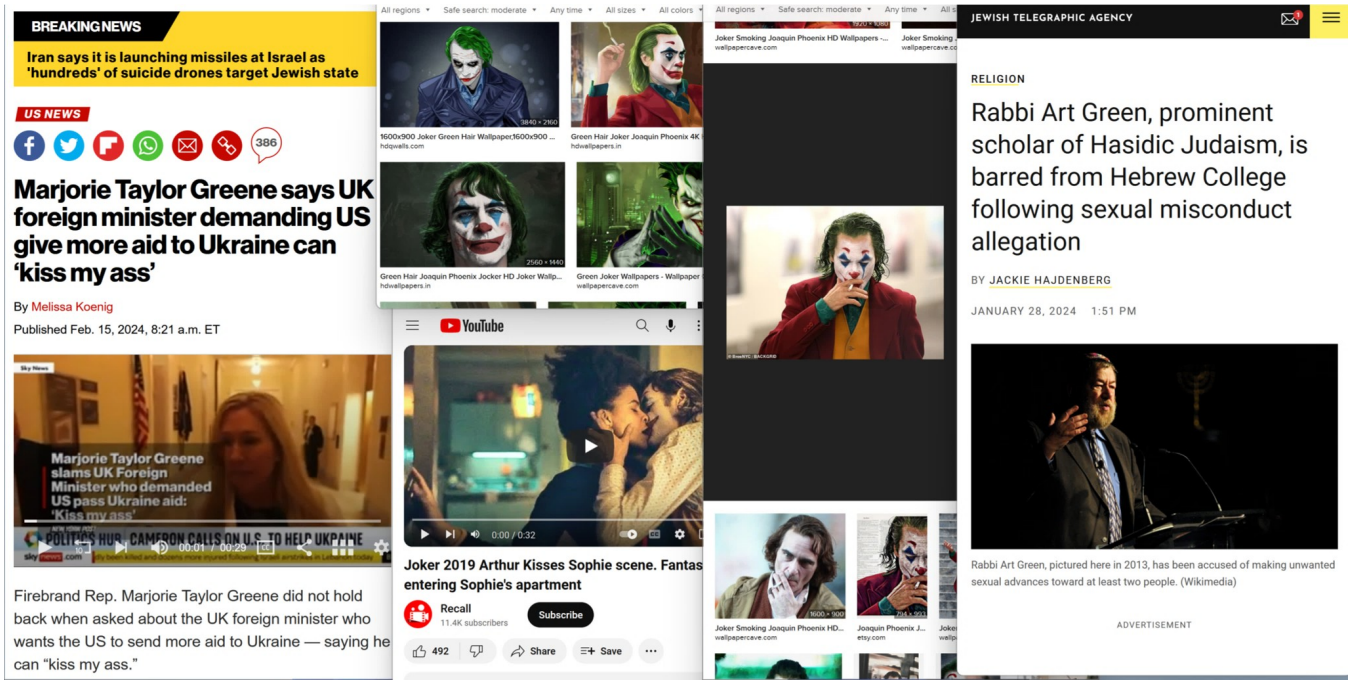
BREAKING NEWS
Iran says it is launching missiles at Israel as 'hundreds' of suicide drones target Jewish state
US NEWS
386
Marjorie Taylor Greene says UK foreign minister demanding US give more aid to Ukraine can 'kiss my ass'
By Melissa Koenig
Published Feb. 15, 2024, 8:21 a.m. ET
Marjorie Taylor Greene slams UK Foreign Minister who demanded US pass Ukraine aid: 'Kiss my ass'
Firebrand Rep. Marjorie Taylor Greene did not hold back when asked about the UK foreign minister who wants the US to send more aid to Ukraine — saying he can "kiss my ass."
YouTube
Joker 2019 Arthur Kisses Sophie scene. Fantas
entering Sophie's apartment
Recall
11.4K subscribers
Subscribe
492
Share
Save
JEWISH TELEGRAPHIC AGENCY
RELIGION
Rabbi Art Green, prominent scholar of Hasidic Judaism, is barred from Hebrew College following sexual misconduct allegation
BY JACKIE HAJDENBERG
JANUARY 28, 2024 1:51 PM
Rabbi Art Green, pictured here in 2013, has been accused of making unwanted sexual advances toward at least two people. (Wikimedia)
ADVERTISEMENT

THE TIMES OF ISRAEL

JOIN OUR COMMUNITY

Reform movement probing itself over history of bungling sex abuse allegations

Denomination's seminary, rabbinical association and synagogue network each have different law firms to investigate cases of harassment and abuse to better ensure accountability

(TI) — After a series of high-profile revelations about sexual misconduct within its ranks, the world's largest Jewish denomination has initiated three separate independent investigations into how it deals with allegations of abuse.

In an unprecedented move, the Reform movement's seminary, rabbinical association and synagogue network have each hired different expert law

---

YouTube

Meet Pornhub's New Owner: Solomon Friedman of Ethical Capital Partners

Down to the Wire

Join Subscribe

This Jewish Rabbi owns PornHub

ALBANIABA - A piece of news about a specific Rabbi named Solomon Friedman caused quite a stir on social media platforms amid users finding out that the individual currently owns one of the top porn websites on earth PornHub.

According to Stratoku, Solomon's "excuse" for owning such a site while being a rabbi is to "make it a better place," by removing content

---

RNS Religion News Service

Reform Jewish seminary report uncovers 50 years of sexual misconduct

The report shows many of its rabbinical students said the seminary had an 'old boys' club' mentality that allowed sexual harassment against women and LGBTQ students to fester.

The campus of Hebrew Union College - Jewish Institute of Religion in Cincinnati in January 2019. Photo by Warren LeMay/Wikimedia/Creative Commons

November 9, 2021

By Yonat Shimron

Listen to this article

(RNS) — A wide-ranging investigation of sexual misconduct in the Reform Jewish movement's seminary, Hebrew Union College-Jewish Institute of Religion, found extensive sexual harassment and discrimination on the

We use cookies on our website to give you the most relevant experience by remembering your preferences and repeat visits. By clicking "Accept All", you consent to the use of ALL the cookies.

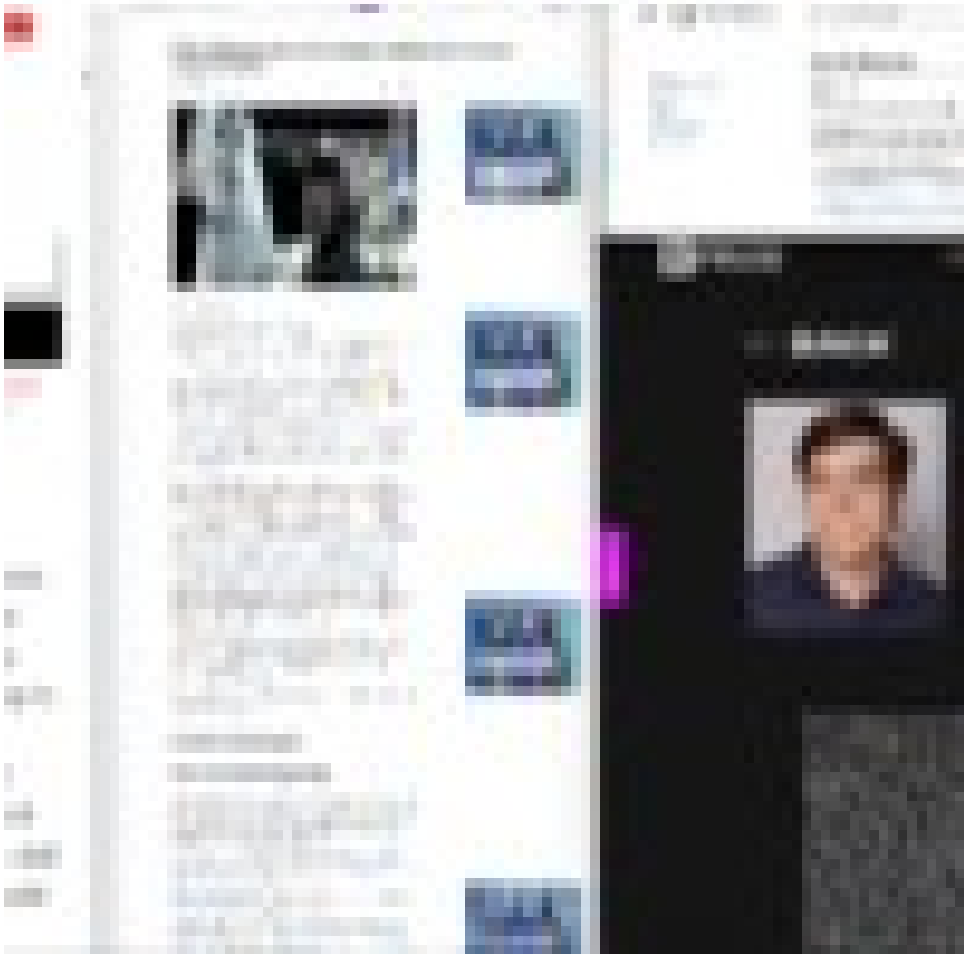

VANITY FAIR Subscribe

Hive

Where Wall Street, Washington, and Silicon Valley meet.

Enter your e-mail

Your e-mail address

SIGN UP

By signing up you agree to our User Agreement and Privacy Policy & Cookie Statement. This site is protected by reCAPTCHA and the Google Privacy Policy and Terms of Service apply.

Page, Brin, and **Scott Hassan**—the rarely acknowledged "third founder" of Google—were building a machine that converts the time we spend exploring the Internet into money as a means to an end. Money was just the first step in the grand plan. Hassan, who bailed out of Google early, is still trying to cure death and colonize the solar system. Page and Brin stayed on, and changed as Google did—monetized, and thoroughly civilized. "It's really depressing," said one early employee.

How a billionaire who wrote Google's original code created a robot revolution

Suitable Technologies

Not-so-humble beginnings

Wikipedia

Search

Create account Log in

Scott Hassan

Article Talk Read Edit View history Tools

From Wikipedia, the free encyclopedia

Scott Hassan is a computer programmer and entrepreneur who was the main programmer of the original Google Search engine, then known as BackRub. He was research assistant at Stanford University at the time. Hassan left before Google was officially founded as a company.

In 1997 Hassan founded FindMail, later renamed to eGroups.com, an email list management web site. He owned 5.7% of eGroups in March 2000 when the company filed a Form S-1. eGroups was later bought by Yahoo! for $432m in August 2000 in a stock deal and became Yahoo! Groups.

In 2006 Hassan started Willow Garage, a robotics research lab and technology incubator. The organization created the open source robotics software suite ROS (Robot Operating System). Willow Garage shut down in early 2014.

XPRIZE DOMAINS WHO WHAT ACT STORIES DONATE

← BACK

SCOTT HASSAN

Benefactor of the Global Learning XPRIZE

Scott Hassan created Suitable Technologies with the goal of redefining presence, by giving people the power to choose when and where to be present, regardless of geographic location. Prior to Suitable, Scott founded Willow Garage, combining his belief in open source technology and his passion for bringing robotics into everyday life. Scott has been a driving force behind some of the most influential Internet companies and projects. He was the founder of eGroups (now Yahoo! Groups) and was the key software architect and developer of Google, Alexa Internet and the Stanford Digital Library. Scott invests in start-ups that aim to make fundamental quality of life improvements for citizens around the world.

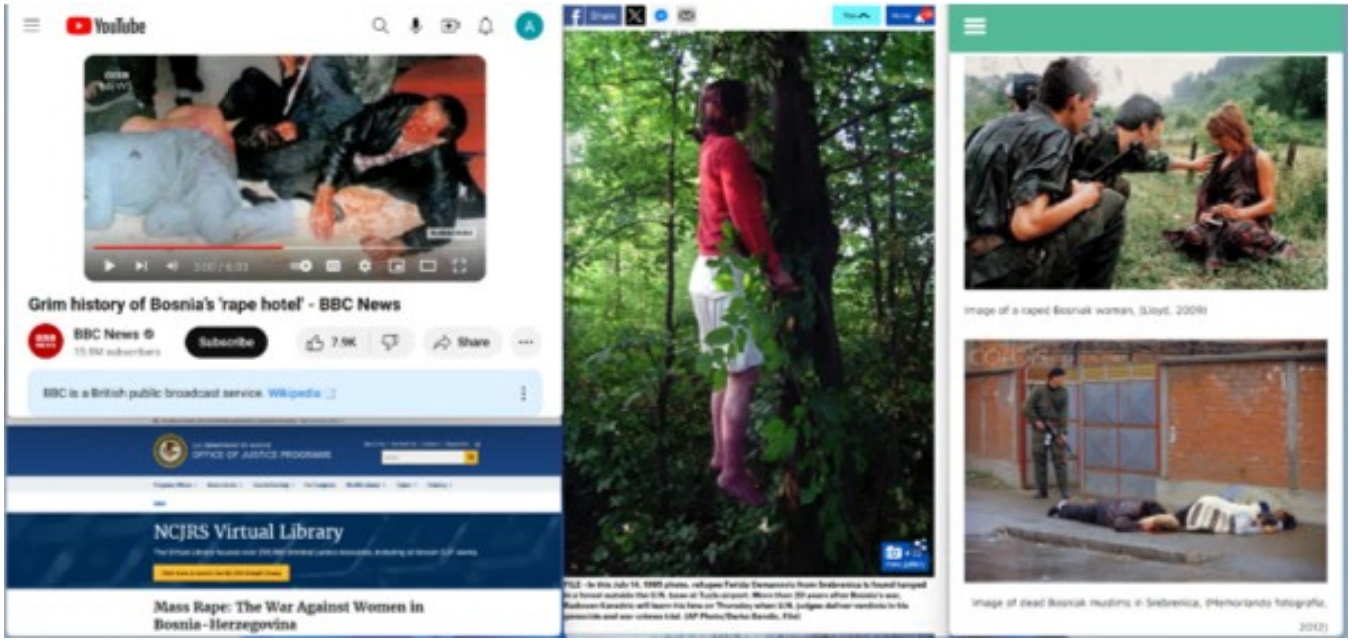
YouTube
Grim history of Bosnia's 'rape hotel' - BBC News
BBC News
15.9M subscribers
Subscribe
7.9K
Share
BBC is a British public broadcast service. Wikipedia
OFFICE OF JUSTICE PROGRAMS
NCJRS Virtual Library
Mass Rape: The War Against Women in Bosnia-Herzegovina
Image of a raped Bosniak woman, (Lloyd, 2009)
Image of dead Bosniak muslims in Srebrenica, (Memoriando fotografia, 2012)

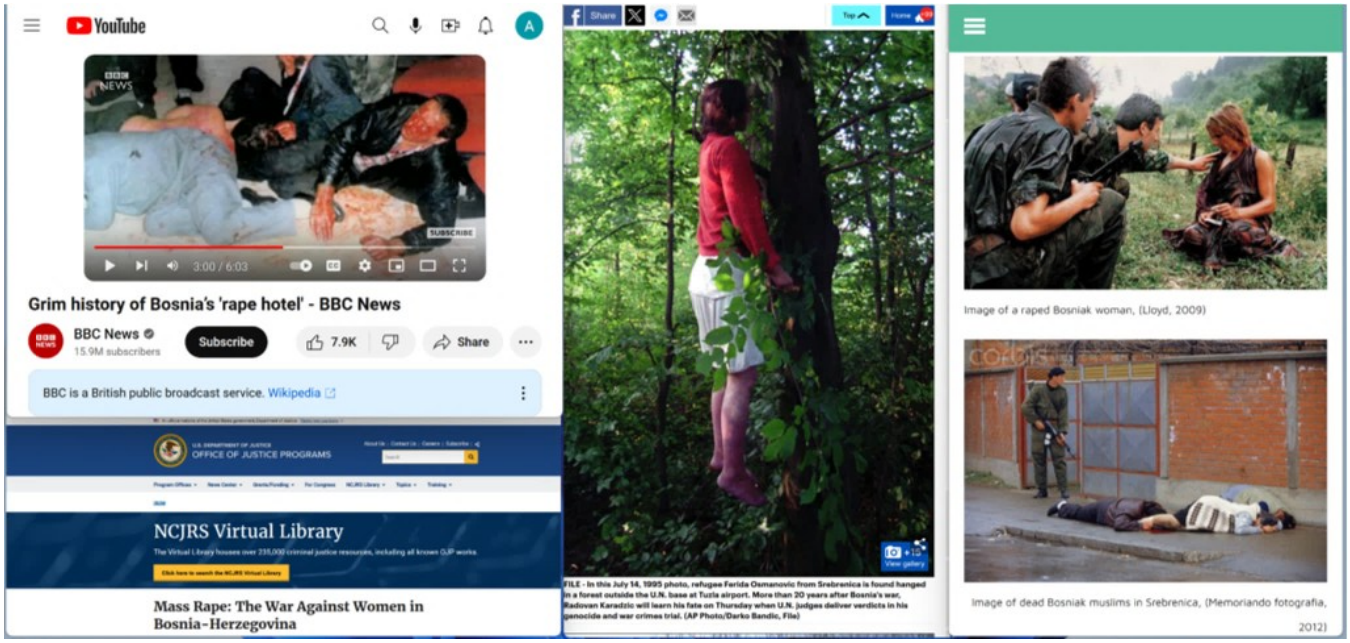
YouTube
3:00 / 6:03
Grim history of Bosnia's 'rape hotel' - BBC News
BBC News
15.9M subscribers
Subscribe
7.9K
Share
BBC is a British public broadcast service. Wikipedia
OFFICE OF JUSTICE PROGRAMS
NCJRS Virtual Library
Mass Rape: The War Against Women in Bosnia-Herzegovina
FILE - In this July 14, 1995 photo, refugee Ferida Osmanovic from Srebrenica is found hanged in a forest outside the U.N. base at Tuzla airport. More than 20 years after Bosnia's war, Radovan Karadzic will learn his fate on Thursday when U.N. judges deliver verdicts in his genocide and war crimes trial. (AP Photo/Darko Bandic, File)
Image of a raped Bosniak woman, (Lloyd, 2009)
Image of dead Bosniak muslims in Srebrenica, (Memoriando fotografia, 2012)

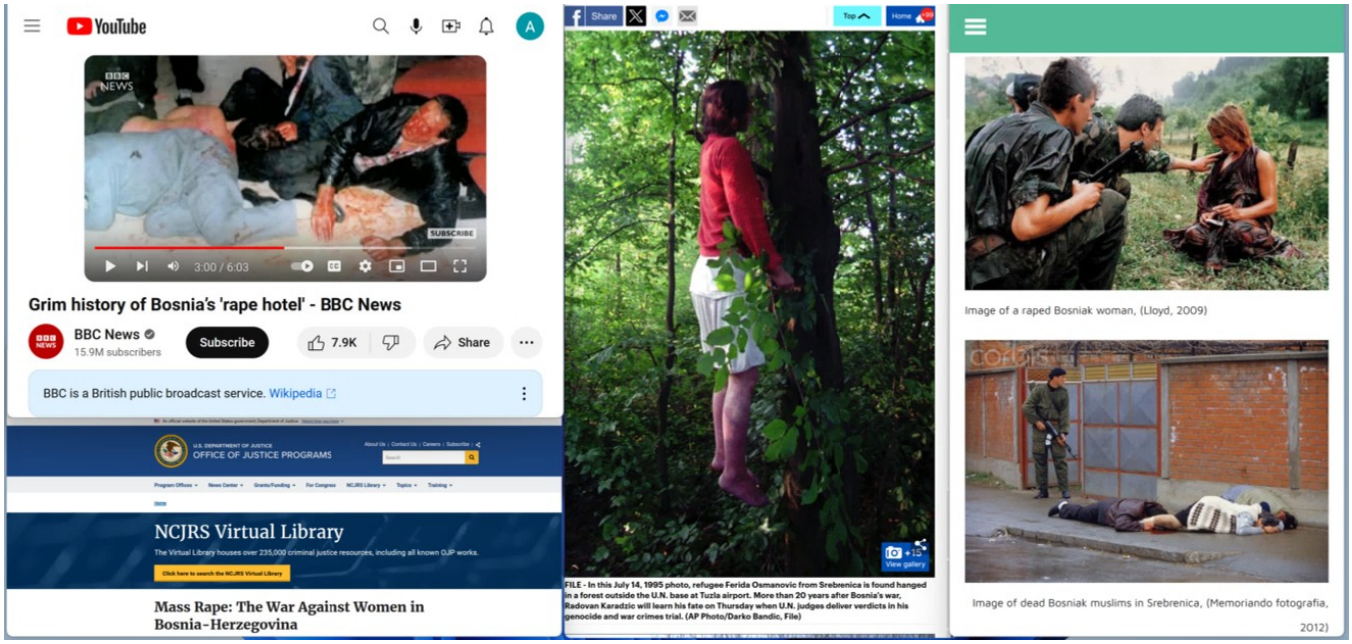
YouTube
Grim history of Bosnia's 'rape hotel' - BBC News
BBC News
15.9M subscribers
Subscribe
7.9K
Share
BBC is a British public broadcast service. Wikipedia
OFFICE OF JUSTICE PROGRAMS
NCJRS Virtual Library
Mass Rape: The War Against Women in Bosnia-Herzegovina
FILE - In this July 14, 1995 photo, refugee Ferida Osmanovic from Srebrenica is found hanged in a forest outside the U.N. base at Tuzla airport. More than 20 years after Bosnia's war, Radovan Karadzic will learn his fate on Thursday when U.N. judges deliver verdicts in his genocide and war crimes trial. (AP Photo/Darko Bandic, File)
Image of a raped Bosniak woman, (Lloyd, 2009)
Image of dead Bosniak muslims in Srebrenica, (Memoriando fotografia, 2012)

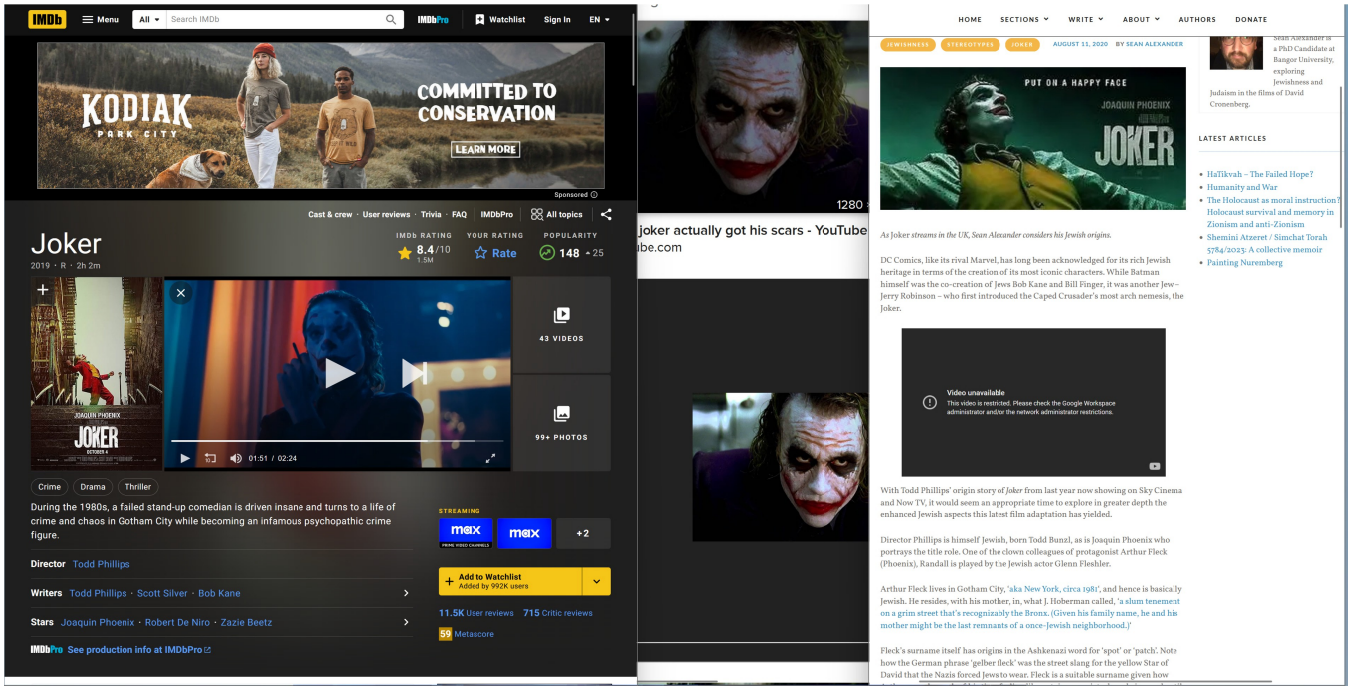
IMDb
KODIAK
PARK CITY
COMMITTED TO CONSERVATION
LEARN MORE
Joker
2019 · R · 2h 2m
IMDb RATING 8.4/10
YOUR RATING Rate
POPULARITY 148
43 VIDEOS
99+ PHOTOS
Crime · Drama · Thriller
During the 1980s, a failed stand-up comedian is driven insane and turns to a life of crime and chaos in Gotham City while becoming an infamous psychopathic crime figure.
Director Todd Phillips
Writers Todd Phillips · Scott Silver · Bob Kane
Stars Joaquin Phoenix · Robert De Niro · Zazie Beetz
Add to Watchlist
11.5K User reviews 715 Critic reviews
59 Metascore
joker actually got his scars - YouTube
HOME SECTIONS WRITE ABOUT AUTHORS DONATE
JEWISHNESS STEREOTYPES JOKER AUGUST 11, 2020 BY SEAN ALEXANDER
PUT ON A HAPPY FACE
JOAQUIN PHOENIX
JOKER
As Joker streams in the UK, Sean Alexander considers his Jewish origins.
DC Comics, like its rival Marvel, has long been acknowledged for its rich Jewish heritage in terms of the creation of its most iconic characters. While Batman himself was the co-creation of Jews Bob Kane and Bill Finger, it was another Jew – Jerry Robinson – who first introduced the Caped Crusader's most arch nemesis, the Joker.
Video unavailable
This video is restricted. Please check the Google Workspace administrator and/or the network administrator restrictions.
With Todd Phillips' origin story of Joker from last year now showing on Sky Cinema and Now TV, it would seem an appropriate time to explore in greater depth the enhanced Jewish aspects this latest film adaptation has yielded.
Director Phillips is himself Jewish, born Todd Bunzl, as is Joaquin Phoenix who portrays the title role. One of the clown colleagues of protagonist Arthur Fleck (Phoenix), Randall is played by the Jewish actor Glenn Fleshler.
Arthur Fleck lives in Gotham City, 'aka New York, circa 1981', and hence is basically Jewish. He resides, with his mother, in, what J. Hoberman called, 'a slum tenement on a grim street that's recognizably the Bronx. (Given his family name, he and his mother might be the last remnants of a once-Jewish neighborhood.)'
Fleck's surname itself has origins in the Ashkenazi word for 'spot' or 'patch'. Note how the German phrase 'gelber fleck' was the street slang for the yellow Star of David that the Nazis forced Jews to wear. Fleck is a suitable surname given how
Sean Alexander is a PhD Candidate at Bangor University, exploring Jewishness and Judaism in the films of David Cronenberg.
LATEST ARTICLES
HaTikvah – The Failed Hope?
Humanity and War
The Holocaust as moral instruction? Holocaust survival and memory in Zionism and anti-Zionism
Shemini Atzeret / Simchat Torah 5784/2023: A collective memoir
Painting Nuremberg

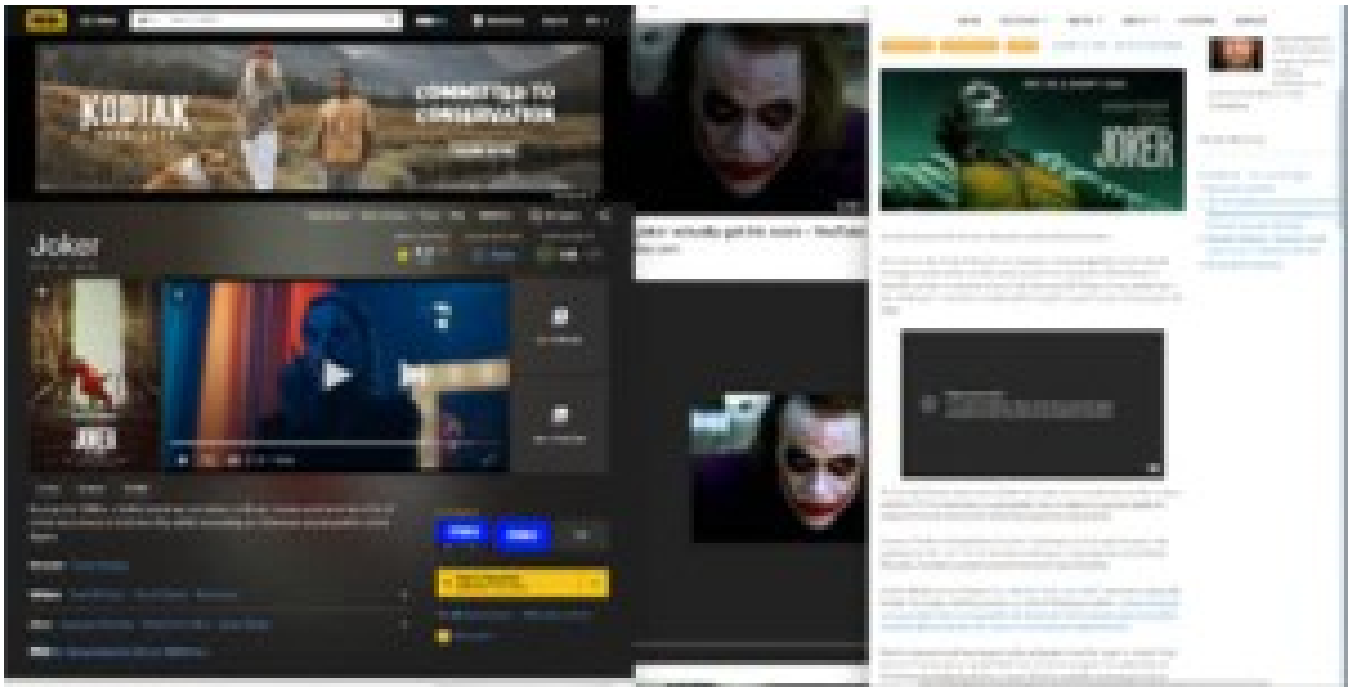
KODIAK
Joker
JOKER

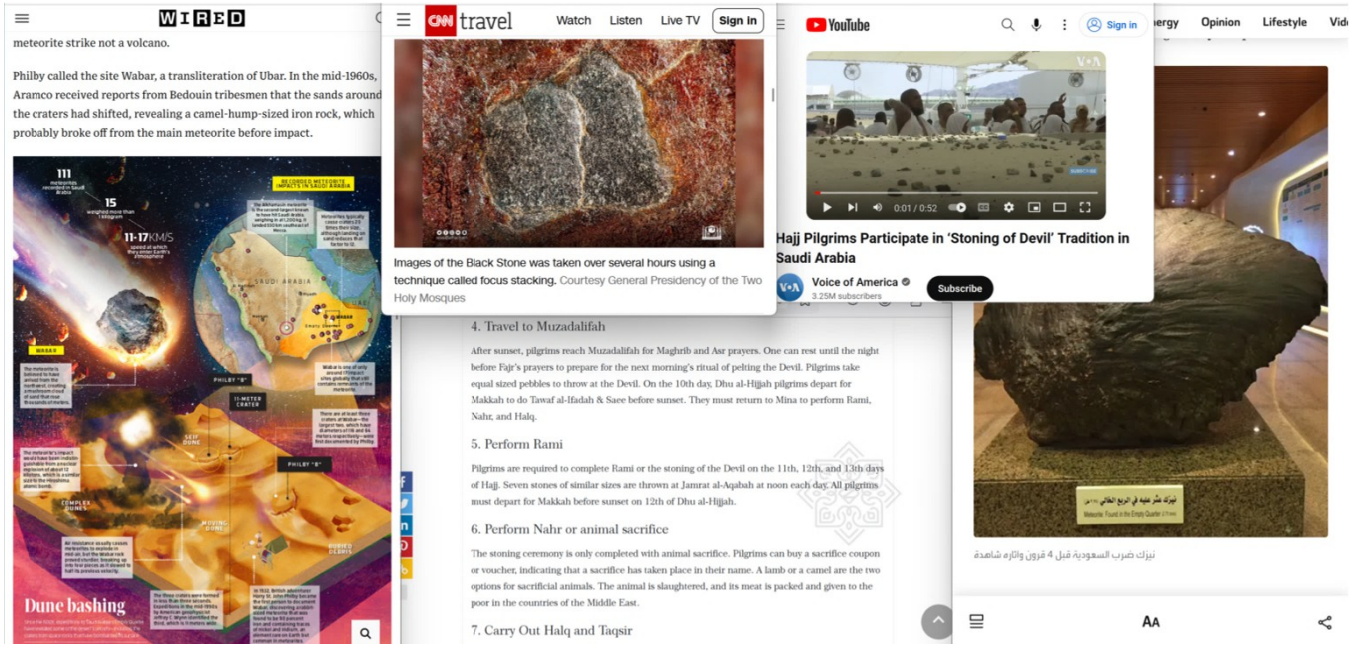
WIRED
meteorite strike not a volcano.
Philby called the site Wabar, a transliteration of Ubar. In the mid-1960s, Aramco received reports from Bedouin tribesmen that the sands around the craters had shifted, revealing a camel-hump-sized iron rock, which probably broke off from the main meteorite before impact.
Dune bashing
CNN travel
Watch
Listen
Live TV
Sign In
Images of the Black Stone was taken over several hours using a technique called focus stacking. Courtesy General Presidency of the Two Holy Mosques
YouTube
Sign in
Hajj Pilgrims Participate in 'Stoning of Devil' Tradition in Saudi Arabia
Voice of America
3.25M subscribers
Subscribe
Opinion
Lifestyle
4. Travel to Muzadalifah
After sunset, pilgrims reach Muzadalifah for Maghrib and Asr prayers. One can rest until the night before Fajr's prayers to prepare for the next morning's ritual of pelting the Devil. Pilgrims take equal sized pebbles to throw at the Devil. On the 10th day, Dhu al-Hijjah pilgrims depart for Makkah to do Tawaf al-Ifadah & Saee before sunset. They must return to Mina to perform Rami, Nahr, and Halq.
5. Perform Rami
Pilgrims are required to complete Rami or the stoning of the Devil on the 11th, 12th, and 13th days of Hajj. Seven stones of similar sizes are thrown at Jamrat al-Aqabah at noon each day. All pilgrims must depart for Makkah before sunset on 12th of Dhu al-Hijjah.
6. Perform Nahr or animal sacrifice
The stoning ceremony is only completed with animal sacrifice. Pilgrims can buy a sacrifice coupon or voucher, indicating that a sacrifice has taken place in their name. A lamb or a camel are the two options for sacrificial animals. The animal is slaughtered, and its meat is packed and given to the poor in the countries of the Middle East.
7. Carry Out Halq and Taqsir
نيزك ضرب السعودية قبل 4 قرون وأثاره شاهدة
AA

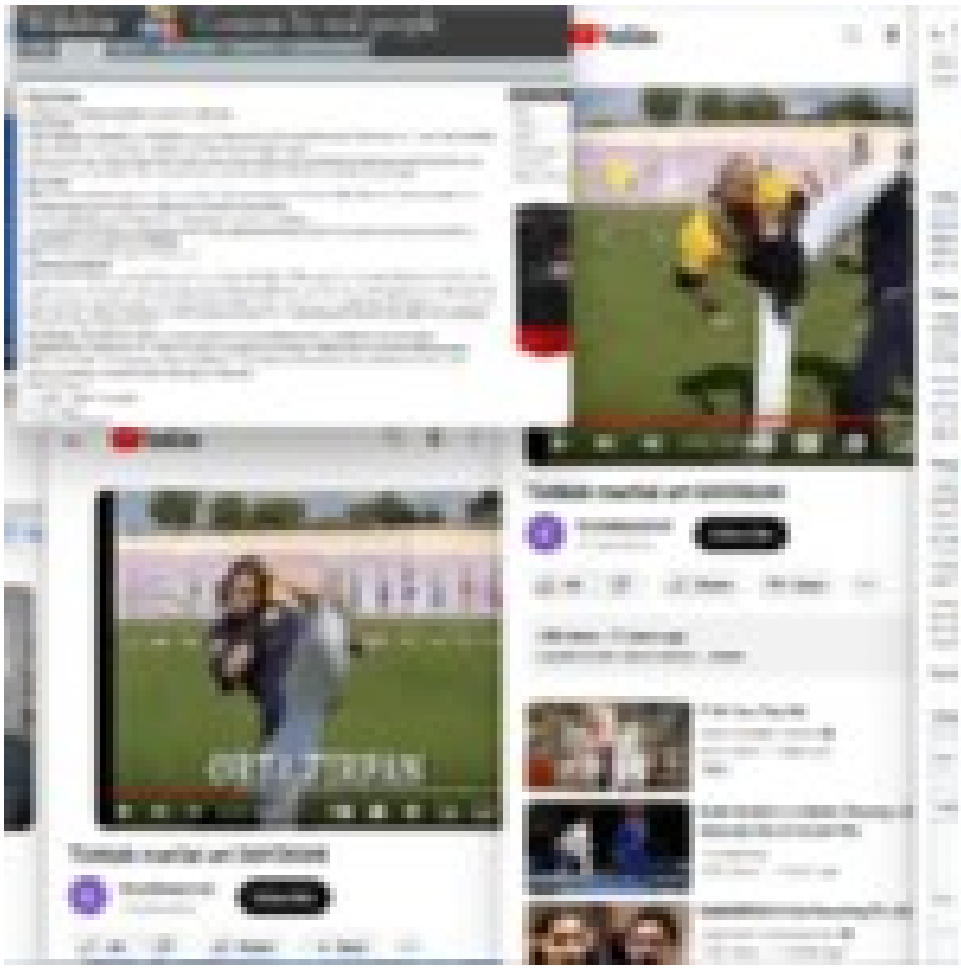

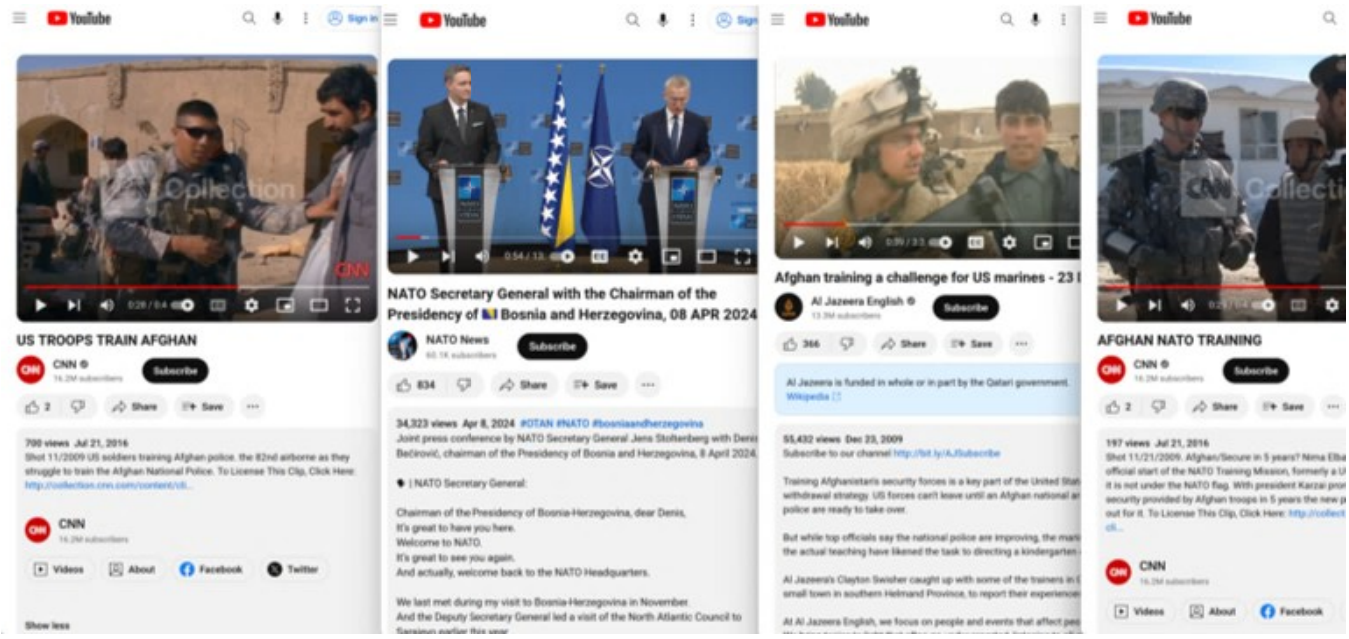
YouTube
US TROOPS TRAIN AFGHAN
CNN
Subscribe
700 views Jul 21, 2016
Shot 11/2009 US soldiers training Afghan police, the 82nd airborne as they struggle to train the Afghan National Police. To License This Clip, Click Here:
Videos
About
Facebook
Twitter
Show less
YouTube
NATO Secretary General with the Chairman of the Presidency of Bosnia and Herzegovina, 08 APR 2024
NATO News
Subscribe
34,323 views Apr 8, 2024 #OTAN #NATO #bosniaandherzegovina
Joint press conference by NATO Secretary General Jens Stoltenberg with Denis Bećirović, chairman of the Presidency of Bosnia and Herzegovina, 8 April 2024.
| NATO Secretary General:
Chairman of the Presidency of Bosnia-Herzegovina, dear Denis,
It's great to have you here.
Welcome to NATO.
It's great to see you again.
And actually, welcome back to the NATO Headquarters.
We last met during my visit to Bosnia-Herzegovina in November.
And the Deputy Secretary General led a visit of the North Atlantic Council to
YouTube
Afghan training a challenge for US marines - 23
Al Jazeera English
Subscribe
Al Jazeera is funded in whole or in part by the Qatari government.
Wikipedia
55,432 views Dec 23, 2009
Subscribe to our channel http://bit.ly/AJSubscribe
YouTube
AFGHAN NATO TRAINING
CNN
Subscribe
197 views Jul 21, 2016
Shot 11/21/2009. Afghan/Secure in 5 years? Nima Elba
official start of the NATO Training Mission, formerly a U
it is not under the NATO flag. With president Karzai pro
security provided by Afghan troops in 5 years the new p
out for it. To License This Clip, Click Here:
Videos
About
Facebook

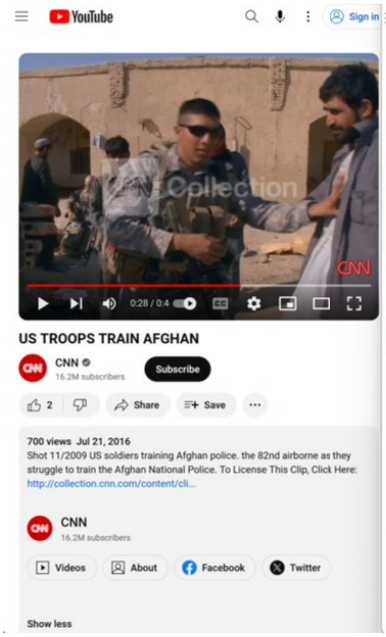
YouTube
Sign in
US TROOPS TRAIN AFGHAN
CNN
16.2M subscribers
Subscribe
2
Share
Save
700 views Jul 21, 2016
Shot 11/2009 US soldiers training Afghan police. the 82nd airborne as they struggle to train the Afghan National Police. To License This Clip, Click Here: http://collection.cnn.com/content/cli...
CNN
16.2M subscribers
Videos
About
Facebook
Twitter
Show less

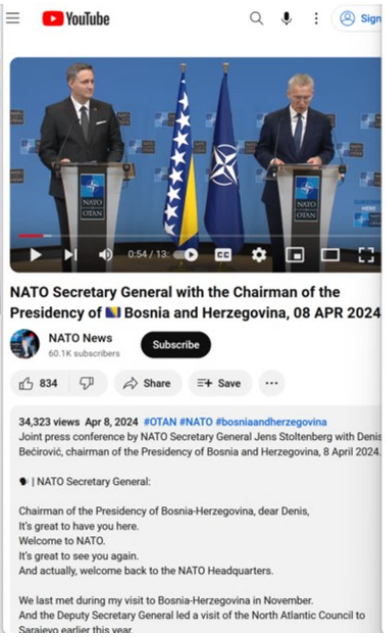
YouTube
NATO Secretary General with the Chairman of the Presidency of Bosnia and Herzegovina, 08 APR 2024
NATO News
60.1K subscribers
Subscribe
834
Share
Save
34,323 views Apr 8, 2024 #OTAN #NATO #bosniaandherzegovina
Joint press conference by NATO Secretary General Jens Stoltenberg with Denis Bećirović, chairman of the Presidency of Bosnia and Herzegovina, 8 April 2024.
| NATO Secretary General:
Chairman of the Presidency of Bosnia-Herzegovina, dear Denis,
It's great to have you here.
Welcome to NATO.
It's great to see you again.
And actually, welcome back to the NATO Headquarters.
We last met during my visit to Bosnia-Herzegovina in November.
And the Deputy Secretary General led a visit of the North Atlantic Council to Sarajevo earlier this year.

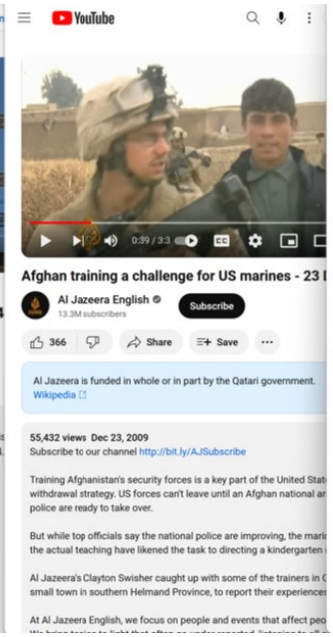
YouTube
Afghan training a challenge for US marines - 23
Al Jazeera English
13.3M subscribers
Subscribe
366
Share
Save
Al Jazeera is funded in whole or in part by the Qatari government.
Wikipedia
55,432 views Dec 23, 2009
Subscribe to our channel http://bit.ly/AJSubscribe
Training Afghanistan's security forces is a key part of the United Stat
withdrawal strategy. US forces can't leave until an Afghan national ar
police are ready to take over.
But while top officials say the national police are improving, the mari
the actual teaching have likened the task to directing a kindergarten
Al Jazeera's Clayton Swisher caught up with some of the trainers in
small town in southern Helmand Province, to report their experiences
At Al Jazeera English, we focus on people and events that affect peo

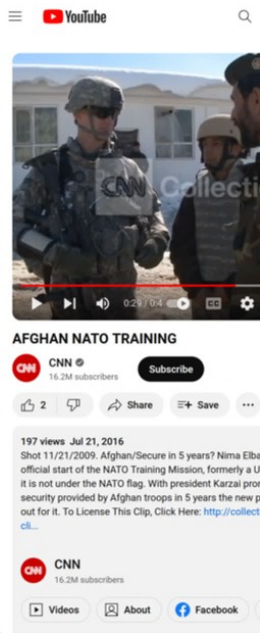
YouTube
AFGHAN NATO TRAINING
CNN
16.2M subscribers
Subscribe
2
Share
Save
197 views Jul 21, 2016
Shot 11/21/2009. Afghan/Secure in 5 years? Nima Elba
official start of the NATO Training Mission, formerly a U
it is not under the NATO flag. With president Karzai pro
security provided by Afghan troops in 5 years the new p
out for it. To License This Clip, Click Here: http://collect
cli...
CNN
16.2M subscribers
Videos
About
Facebook

YouTube
Sign in
9.8K
Dislike
212
Share
@aselmustafaevaa
Reaction of people to Muslim girl #shorts
#youtubeshorts

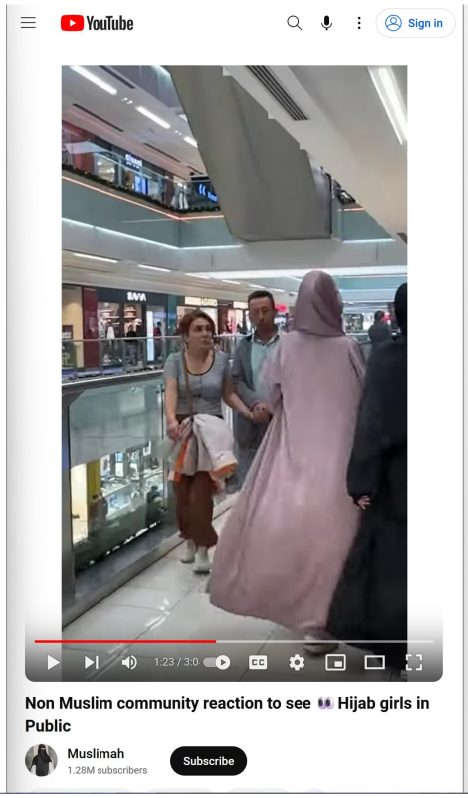
YouTube
Sign in
1:23 / 3:0
Non Muslim community reaction to see Hijab girls in Public
Muslimah
1.28M subscribers
Subscribe

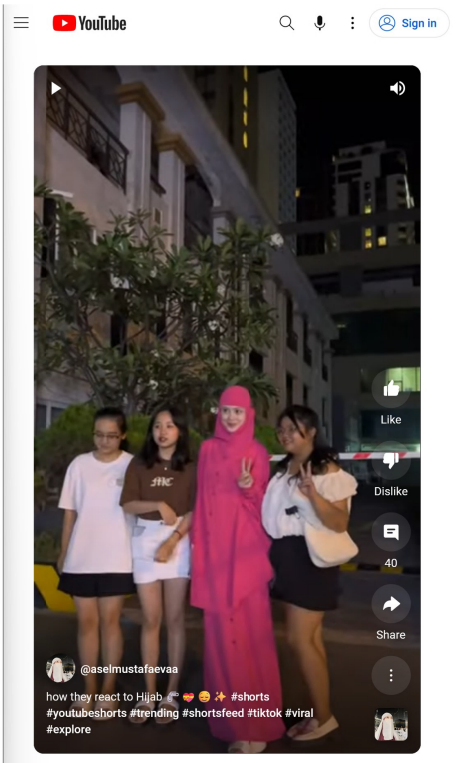
YouTube
Sign in
Like
Dislike
40
Share
@aselmustafaevaa
how they react to Hijab #shorts
#youtubeshorts #trending #shortsfeed #tiktok #viral
#explore

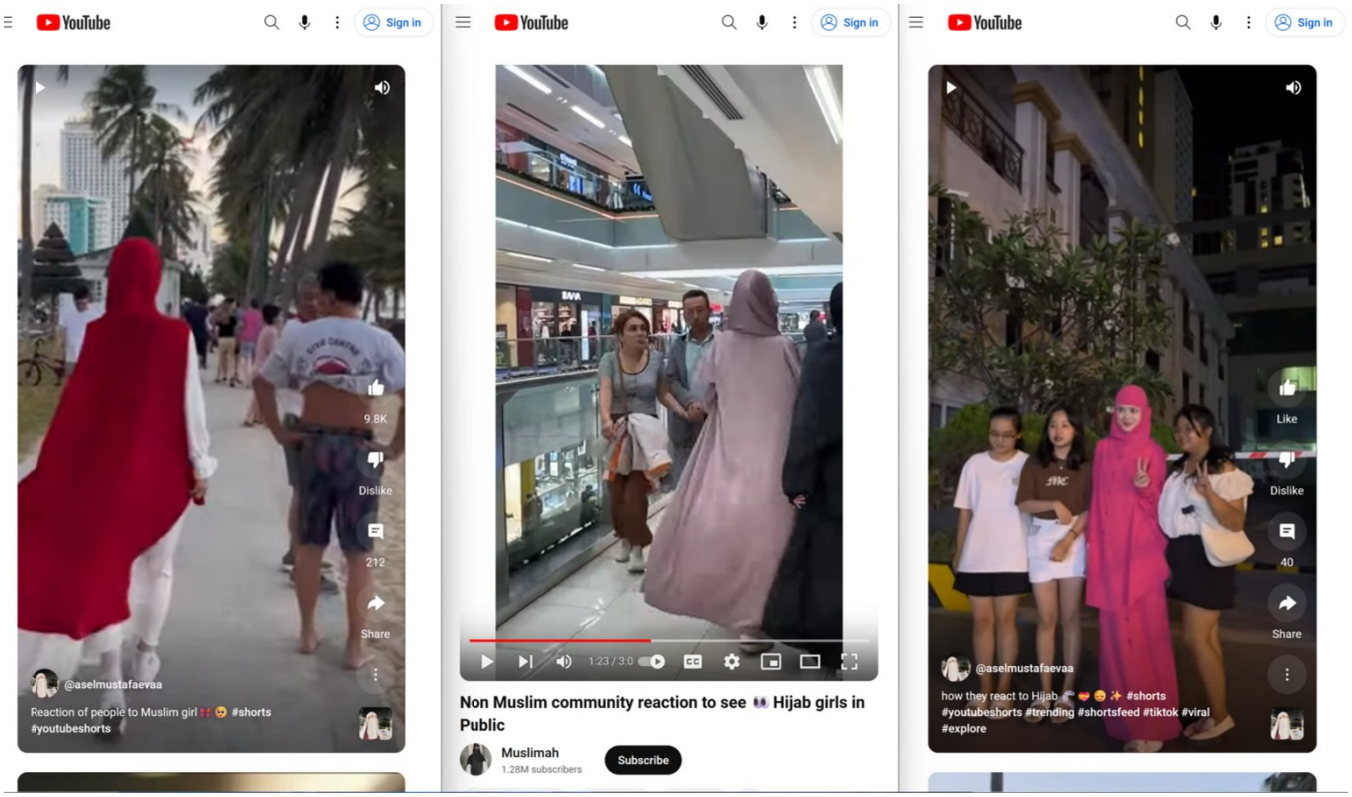
YouTube
Sign in
9.8K
Dislike
212
Share
@aselmustafaevaa
Reaction of people to Muslim girl 😍 #shorts #youtubeshorts
YouTube
Sign in
1:23 / 3:0
Non Muslim community reaction to see 👀 Hijab girls in Public
Muslimah
1.28M subscribers
Subscribe
YouTube
Sign in
Like
Dislike
40
Share
@aselmustafaevaa
how they react to Hijab 🇵🇭 😍 😂 ✨ #shorts #youtubeshorts #trending #shortsfeed #tiktok #viral #explore

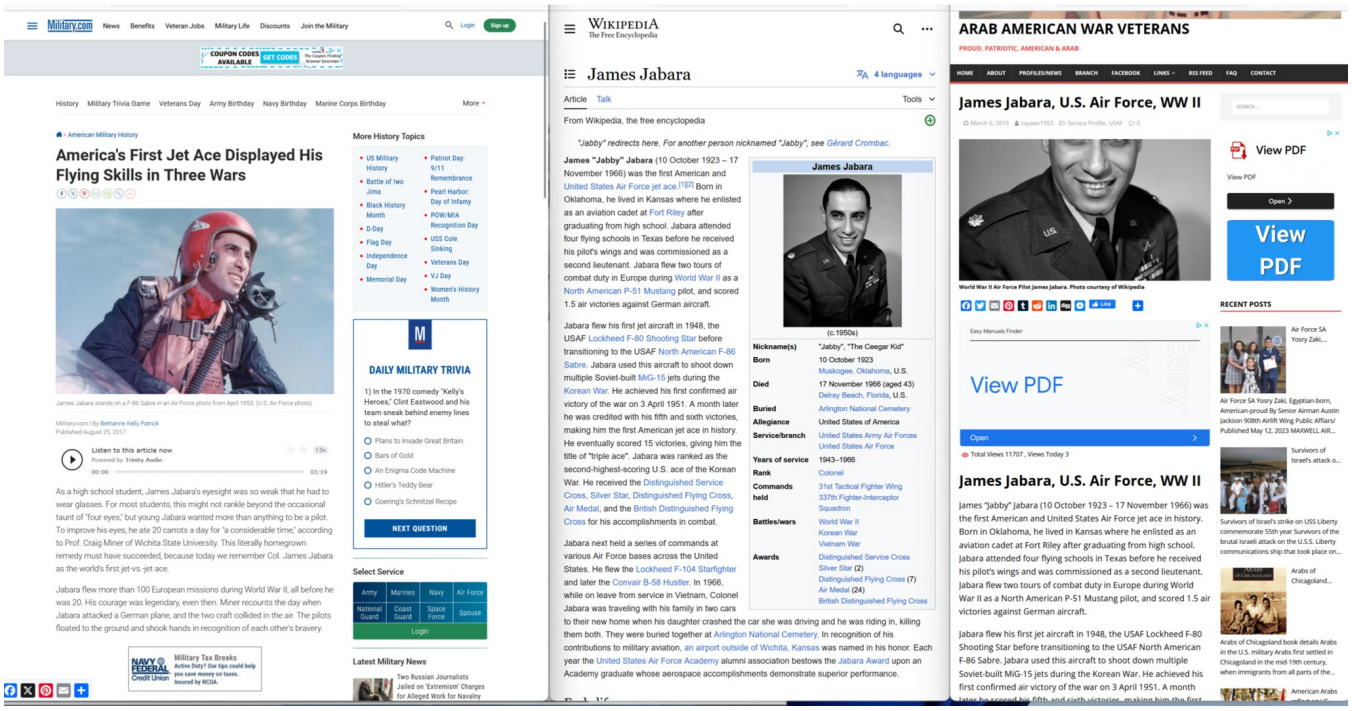
Military.com
News
Benefits
Veteran Jobs
Military Life
Discounts
Join the Military
History
Military Trivia Game
Veterans Day
Army Birthday
Navy Birthday
Marine Corps Birthday
More
American Military History
America's First Jet Ace Displayed His Flying Skills in Three Wars
James Jabara stands on a F-86 Sabre in an Air Force photo from April 1953. (U.S. Air Force photo)
Listen to this article now
As a high school student, James Jabara's eyesight was so weak that he had to wear glasses. For most students, this might not rankle beyond the occasional taunt of "four eyes," but young Jabara wanted more than anything to be a pilot. To improve his eyes, he ate 20 carrots a day for "a considerable time," according to Prof. Craig Miner of Wichita State University. This literally homegrown remedy must have succeeded, because today we remember Col. James Jabara as the world's first jet-vs.-jet ace.
Jabara flew more than 100 European missions during World War II, all before he was 20. His courage was legendary, even then. Miner recounts the day when Jabara attacked a German plane, and the two craft collided in the air. The pilots floated to the ground and shook hands in recognition of each other's bravery.
More History Topics
US Military History
Battle of Iwo Jima
Black History Month
D-Day
Flag Day
Independence Day
Memorial Day
Patriot Day: 9/11 Remembrance
Pearl Harbor: Day of Infamy
POW/MIA Recognition Day
USS Cole Sinking
Veterans Day
VJ Day
Women's History Month
DAILY MILITARY TRIVIA
1) In the 1970 comedy "Kelly's Heroes," Clint Eastwood and his team sneak behind enemy lines to steal what?
Plans to Invade Great Britain
Bars of Gold
An Enigma Code Machine
Hitler's Teddy Bear
Goering's Schnitzel Recipe
NEXT QUESTION
Select Service
Army
Marines
Navy
Air Force
National Guard
Coast Guard
Space Force
Spouse
Login
Latest Military News
Two Russian Journalists Jailed on 'Extremism' Charges for Alleged Work for Navalny
Military Tax Breaks
WIKIPEDIA
The Free Encyclopedia
James Jabara
4 languages
Article
Talk
Tools
From Wikipedia, the free encyclopedia
"Jabby" redirects here. For another person nicknamed "Jabby", see Gérard Crombac.
James "Jabby" Jabara (10 October 1923 – 17 November 1966) was the first American and United States Air Force jet ace.[1][2] Born in Oklahoma, he lived in Kansas where he enlisted as an aviation cadet at Fort Riley after graduating from high school. Jabara attended four flying schools in Texas before he received his pilot's wings and was commissioned as a second lieutenant. Jabara flew two tours of combat duty in Europe during World War II as a North American P-51 Mustang pilot, and scored 1.5 air victories against German aircraft.
Jabara flew his first jet aircraft in 1948, the USAF Lockheed F-80 Shooting Star before transitioning to the USAF North American F-86 Sabre. Jabara used this aircraft to shoot down multiple Soviet-built MiG-15 jets during the Korean War. He achieved his first confirmed air victory of the war on 3 April 1951. A month later he was credited with his fifth and sixth victories, making him the first American jet ace in history. He eventually scored 15 victories, giving him the title of "triple ace". Jabara was ranked as the second-highest-scoring U.S. ace of the Korean War. He received the Distinguished Service Cross, Silver Star, Distinguished Flying Cross, Air Medal, and the British Distinguished Flying Cross for his accomplishments in combat.
Jabara next held a series of commands at various Air Force bases across the United States. He flew the Lockheed F-104 Starfighter and later the Convair B-58 Hustler. In 1966, while on leave from service in Vietnam, Colonel Jabara was traveling with his family in two cars to their new home when his daughter crashed the car she was driving and he was riding in, killing them both. They were buried together at Arlington National Cemetery. In recognition of his contributions to military aviation, an airport outside of Wichita, Kansas was named in his honor. Each year the United States Air Force Academy alumni association bestows the Jabara Award upon an Academy graduate whose aerospace accomplishments demonstrate superior performance.
James Jabara
(c. 1950s)
Nickname(s) "Jabby", "The Ceegar Kid"
Born 10 October 1923 Muskogee, Oklahoma, U.S.
Died 17 November 1966 (aged 43) Delray Beach, Florida, U.S.
Buried Arlington National Cemetery
Allegiance United States of America
Service/branch United States Army Air Forces, United States Air Force
Years of service 1943–1966
Rank Colonel
Commands held 31st Tactical Fighter Wing, 337th Fighter-Interceptor Squadron
Battles/wars World War II, Korean War, Vietnam War
Awards Distinguished Service Cross, Silver Star (2), Distinguished Flying Cross (7), Air Medal (24), British Distinguished Flying Cross
ARAB AMERICAN WAR VETERANS
PROUD, PATRIOTIC, AMERICAN & ARAB
HOME
ABOUT
PROFILES/NEWS
BRANCH
FACEBOOK
LINKS
RSS FEED
FAQ
CONTACT
James Jabara, U.S. Air Force, WW II
View PDF
View PDF
Open
View PDF
View PDF
Open
Total Views 11707 , Views Today 3
RECENT POSTS
James Jabara, U.S. Air Force, WW II
James "Jabby" Jabara (10 October 1923 – 17 November 1966) was the first American and United States Air Force jet ace in history. Born in Oklahoma, he lived in Kansas where he enlisted as an aviation cadet at Fort Riley after graduating from high school. Jabara attended four flying schools in Texas before he received his pilot's wings and was commissioned as a second lieutenant. Jabara flew two tours of combat duty in Europe during World War II as a North American P-51 Mustang pilot, and scored 1.5 air victories against German aircraft.
Jabara flew his first jet aircraft in 1948, the USAF Lockheed F-80 Shooting Star before transitioning to the USAF North American F-86 Sabre. Jabara used this aircraft to shoot down multiple Soviet-built MiG-15 jets during the Korean War. He achieved his first confirmed air victory of the war on 3 April 1951. A month

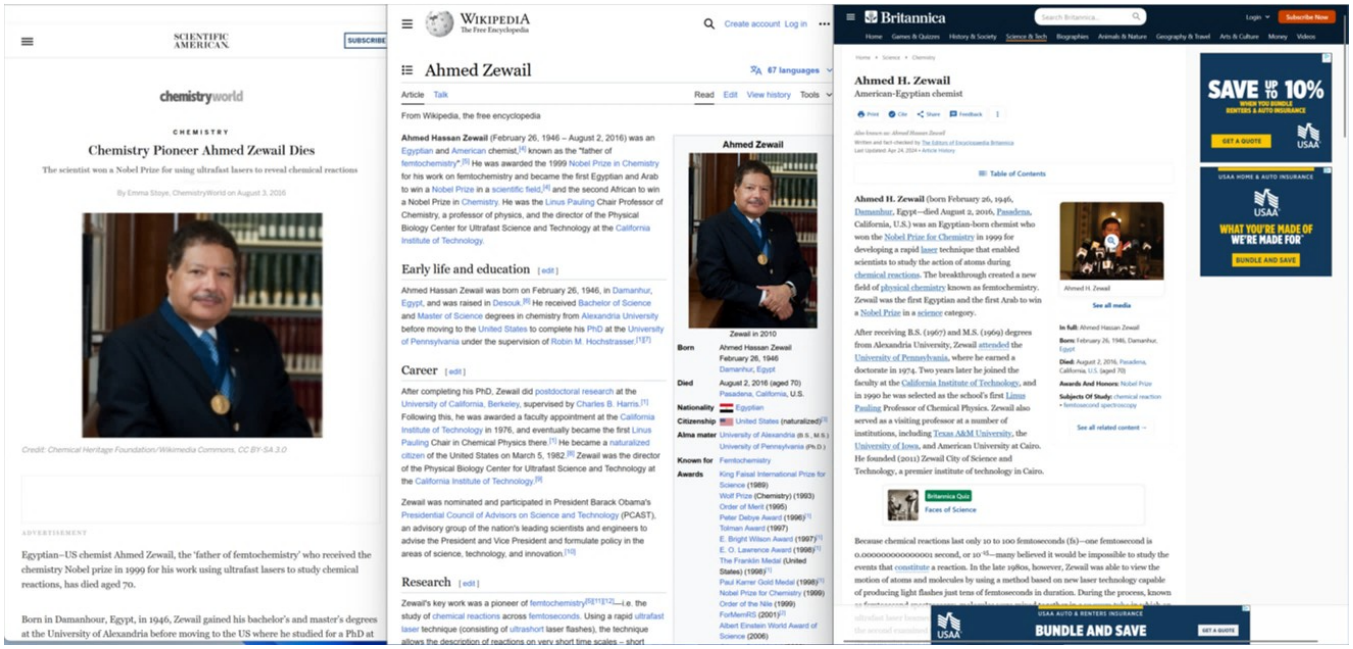

SCIENTIFIC AMERICAN

SUBSCRIBE

chemistryworld

CHEMISTRY

Chemistry Pioneer Ahmed Zewail Dies

The scientist won a Nobel Prize for using ultrafast lasers to reveal chemical reactions

By Emma Stoye, ChemistryWorld on August 3, 2016

Credit: Chemical Heritage Foundation/Wikimedia Commons, CC BY-SA 3.0

ADVERTISEMENT

Egyptian–US chemist Ahmed Zewail, the 'father of femtochemistry' who received the chemistry Nobel prize in 1999 for his work using ultrafast lasers to study chemical reactions, has died aged 70.

Born in Damanhour, Egypt, in 1946, Zewail gained his bachelor's and master's degrees at the University of Alexandria before moving to the US where he studied for a PhD at

WIKIPEDIA The Free Encyclopedia

Create account Log in

Ahmed Zewail

67 languages

Article Talk Read Edit View history Tools

From Wikipedia, the free encyclopedia

Ahmed Hassan Zewail (February 26, 1946 – August 2, 2016) was an Egyptian and American chemist,[4] known as the "father of femtochemistry".[5] He was awarded the 1999 Nobel Prize in Chemistry for his work on femtochemistry and became the first Egyptian and Arab to win a Nobel Prize in a scientific field,[6] and the second African to win a Nobel Prize in Chemistry. He was the Linus Pauling Chair Professor of Chemistry, a professor of physics, and the director of the Physical Biology Center for Ultrafast Science and Technology at the California Institute of Technology.

Early life and education [edit]

Ahmed Hassan Zewail was born on February 26, 1946, in Damanhur, Egypt, and was raised in Desouk.[8] He received Bachelor of Science and Master of Science degrees in chemistry from Alexandria University before moving to the United States to complete his PhD at the University of Pennsylvania under the supervision of Robin M. Hochstrasser.[1][7]

Career [edit]

After completing his PhD, Zewail did postdoctoral research at the University of California, Berkeley, supervised by Charles B. Harris.[7] Following this, he was awarded a faculty appointment at the California Institute of Technology in 1976, and eventually became the first Linus Pauling Chair in Chemical Physics there.[7] He became a naturalized citizen of the United States on March 5, 1982.[9] Zewail was the director of the Physical Biology Center for Ultrafast Science and Technology at the California Institute of Technology.[9]

Zewail was nominated and participated in President Barack Obama's Presidential Council of Advisors on Science and Technology (PCAST), an advisory group of the nation's leading scientists and engineers to advise the President and Vice President and formulate policy in the areas of science, technology, and innovation.[10]

Research [edit]

Zewail's key work was a pioneer of femtochemistry[5][11][12]—i.e. the study of chemical reactions across femtoseconds. Using a rapid ultrafast laser technique (consisting of ultrashort laser flashes), the technique allows the description of reactions on very short time scales – short

Ahmed Zewail

Zewail in 2010

Born	Ahmed Hassan Zewail February 26, 1946 Damanhur, Egypt
Died	August 2, 2016 (aged 70) Pasadena, California, U.S.
Nationality	Egyptian
Citizenship	United States (naturalized)[1]
Alma mater	University of Alexandria (B.S., M.S.) University of Pennsylvania (Ph.D.)
Known for	Femtochemistry
Awards	King Faisal International Prize for Science (1989) Wolf Prize (Chemistry) (1993) Order of Merit (1995) Peter Debye Award (1996)[1] Tolman Award (1997) E. Bright Wilson Award (1997)[1] E. O. Lawrence Award (1998)[1] The Franklin Medal (United States) (1998)[1] Paul Karrer Gold Medal (1998)[1] Nobel Prize for Chemistry (1999) Order of the Nile (1999) ForMemRS (2001)[1] Albert Einstein World Award of Science (2006)

Britannica

Home Games & Quizzes History & Society Science & Tech Biographies Animals & Nature Geography & Travel Arts & Culture Money Videos

Home • Science • Chemistry

Ahmed H. Zewail

American-Egyptian chemist

Also known as: Ahmed Hassan Zewail

Written and fact-checked by The Editors of Encyclopædia Britannica

Last Updated: Apr 24, 2024 • Article History

Table of Contents

Ahmed H. Zewail (born February 26, 1946, Damanhur, Egypt—died August 2, 2016, Pasadena, California, U.S.) was an Egyptian-born chemist who won the Nobel Prize for Chemistry in 1999 for developing a rapid laser technique that enabled scientists to study the action of atoms during chemical reactions. The breakthrough created a new field of physical chemistry known as femtochemistry. Zewail was the first Egyptian and the first Arab to win a Nobel Prize in a science category.

Ahmed H. Zewail

See all media

In full: Ahmed Hassan Zewail

Born: February 26, 1946, Damanhur, Egypt

Died: August 2, 2016, Pasadena, California, U.S. (aged 70)

Awards And Honors: Nobel Prize

Subjects Of Study: chemical reaction • femtosecond spectroscopy

After receiving B.S. (1967) and M.S. (1969) degrees from Alexandria University, Zewail attended the University of Pennsylvania, where he earned a doctorate in 1974. Two years later he joined the faculty at the California Institute of Technology, and in 1990 he was selected as the school's first Linus Pauling Professor of Chemical Physics. Zewail also served as a visiting professor at a number of institutions, including Texas A&M University, the University of Iowa, and American University at Cairo. He founded (2011) Zewail City of Science and Technology, a premier institute of technology in Cairo.

See all related content →

Britannica Quiz

Faces of Science

Because chemical reactions last only 10 to 100 femtoseconds (fs)—one femtosecond is 0.000000000000000001 second, or 10^{-15}—many believed it would be impossible to study the events that constitute a reaction. In the late 1980s, however, Zewail was able to view the motion of atoms and molecules by using a method based on new laser technology capable of producing light flashes just tens of femtoseconds in duration. During the process, known

SAVE UP TO 10%
WHEN YOU BUNDLE RENTERS & AUTO INSURANCE
GET A QUOTE
USAA

USAA HOME & AUTO INSURANCE
USAA
WHAT YOU'RE MADE OF WE'RE MADE FOR
BUNDLE AND SAVE

USAA AUTO & RENTERS INSURANCE
USAA
BUNDLE AND SAVE
GET A QUOTE

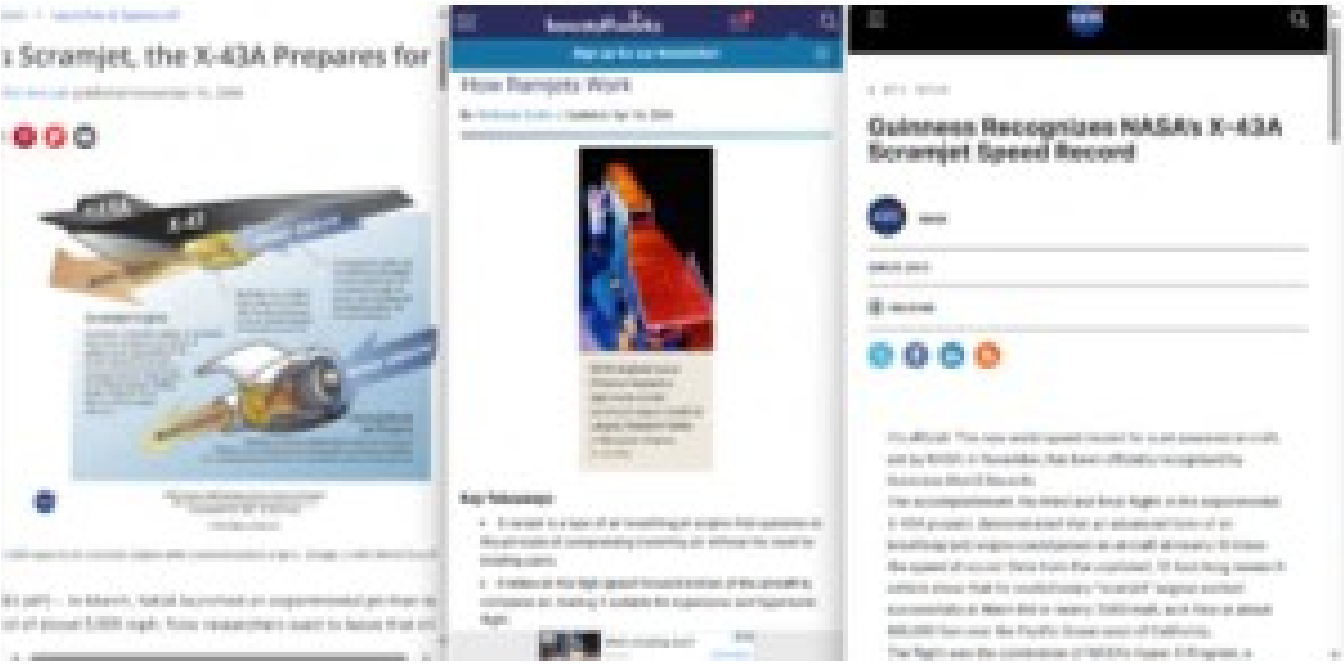
Scramjet, the X-43A Prepares for
How Ramjets Work
Guinness Recognizes NASA's X-43A Scramjet Speed Record

Harvard Business Review

Subscribe | Sign In

Latest | Magazine | Ascend | Topics | Podcasts | Store | The Big Idea | Data & Visuals | Case Selections

Consumer Behavior

Research: Arab Inventors Make the U.S. More Innovative

by Sami Mahroum, Georg Zahradnik, and Bernhard Dachs

February 22, 2017

From Hassan Kamel Al-Sabbah, a Lebanese-born American serial inventor, to Ahmed Zewail, the 1999 Nobel laureate in chemistry, to Farouk El-Baz, a NASA and MIT scientist who helped plan the Apollo landing, to Elias A. Zerhouni, the 15th director of the National Institutes of Health, Arab immigrants have made major contributions to American science and technology.

As the Trump administration attempts to limit immigration from several Arab states, these contributions deserve extra attention. The problem is that to date there has been little work to document the extent of Arab contributions to American innovation. We recently set out to remedy that, and our analysis suggests that Arab inventors play a major role in U.S. innovation. They also contribute significantly to the success of major U.S. tech companies.

To shed more light on Arab contributions to the U.S. innovation system, we ran an exercise matching Arabic first names with international patent applications filed under the Patent Cooperation Treaty (PCT). This data includes patents by people residing in the U.S. and around the world. Our approach has been used before, in a study of ethnic innovation in the U.S. as well as in a study of female inventors.

There are obvious shortcomings to this approach. For instance, many non-Arab Muslims have Arabic first names, such as Mohammad, Ali, or Omar, while some Arabs have non-Arabic names. We tried to mitigate

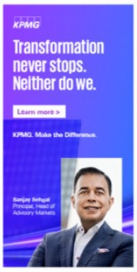

Harvard Business Review

Welcome to HBR!

ARABIC 101 | WORD OF THE DAY | ARAB RECIPE OF THE DAY | ARABIT TRIVIA | BLOG | FOUNDATION | CONTACT

Arab AMERICA

SEARCH SITE

HOME | ABOUT | ARAB AMERICANS | EVENTS | NEWS | SCHOLARSHIPS | RESOURCES | BLOG | FOUNDATION

SUBSCRIBE to receive news by email

email address

circuitry to make early designs for electric cars. Again, his early designs have become extremely prescient for the modern age, where electric cars are being turned to as a replacement for fueling cars with petrol. Al-Sabbah experimented on his own car to try and crack practically powering a car with solar energy which is an incredibly early attempt at something which is today the focus of huge companies like Tesla.

Arc-Welding

In heavy industries such as the development of wind farms, ships, tanks, turbos, and other heavy-duty building, arc-welding is crucial. Al-Sabbah developed a rectifying system which was absolutely vital to the development of the arc welding machine. This is a really important development where-by welding for huge pieces of metal that are required for heavy industries is facilitated by, what turns out to be something of an obsession of Al-Sabbah, the use of electricity to heat up the metal to the required temperature to weld it effectively to the other parts of the heavy items. This proved to be really important during the Second World War, where industrial developers used Al-Sabbah's techniques to develop the requisite welding techniques for the extreme mass development of vehicles and turbos that powered the respective war efforts.

Television

To make a departure from the heavy, industry-oriented worlds of space travel and heavy instrument arc-welding, Al-Sabbah's developments and patents, 5 of them to be specific, made a huge impact on the world of televisions and screens in general. In fact, so impactful were his patents that when the, now ubiquitous, LCD (liquid crystal display) screens were introduced they were created directly out of patents that belonged to Al-Sabbah. His impact on televisual transmission directly led to the creation of military LCDs which are in aircraft, designed to display information in super high detail. It all comes back to his developments on the cathode ray tube, a field in which two of the patents sat specifically. His screens have huge numbers of pixels which allowed for a far greater color detail than the normal black and green filters. It is proposed that without Al-Sabbah, modern television wouldn't exist.

Statue of Hassan Kamel Al Sabbah in Nabatieh district, Lebanon

HISTORY CLASSICS | LIVE TV | YOUR PROFILE

Home / Topics / 21st Century / 6 Groundbreaking Innovations by Arab Americans

6 Groundbreaking Innovations by Arab Americans

Americans born in or with ancestral ties to Arab-speaking countries have made countless significant scientific, medical and engineering contributions.

BY: ELIZABETH YUKO
UPDATED: MARCH 26, 2024 | ORIGINAL: MARCH 31, 2022

copy page link | PRINT PAGE

While Americans born in or with ancestral ties to Arab countries have made countless significant scientific, medical and engineering contributions, most have never made it into record books. From cryptography, to the artificial heart, to the iPod, here are a few examples of some of the major advancements by Arab Americans.

1. Television Transmission and LCD Screens

Born in Nabatieh, Lebanon in 1895, Hassan Kamel Al-Sabbah studied and then taught mathematics at the American University of Beirut before immigrating to the United States in 1921. After a brief stint studying at the Massachusetts Institute of Technology (MIT), Al-Sabbah earned a master's degree in engineering sciences from the University of Illinois, says Lujine Nasralla, communications specialist at the Arab American National Museum in Dearborn, Michigan.

"In 1923, General Electric (GE) hired him to work in its Engineering Laboratory under a contract that awarded him a dollar for each of his patents," Nasralla explains, noting that between 1927 and 1935, he applied for patents for 52 of his inventions while working at GE. Some of the patents Al-Sabbah was awarded during his time at GE include three for innovations in television transmission technology (granted between 1928 and 1930), and two for cathode ray tubes (1935).

Though Al-Sabbah died in a car accident 1935, GE engineers continued to rely on the technology he invented, including developing the liquid crystal display (LCD) based on one of his patents. Al-Sabbah made numerous other significant contributions to science, technology and engineering, especially in the field of solar energy.

2. The Waffle Cone

WIKIPEDIA Simple English

Acrobatics

Page | Talk

From Simple English Wikipedia, the free encyclopedia

See the main article: Gymnastics

Acrobatics (Latin: akrobatos — climb upward) is usually understood as

- a kind of physical exercises,
- a kind of performing arts,
- a sport.

Acrobatics requires extraordinary balance, agility, flexibility, control, concentration and motor coordination. A person who performs acrobatics is called an acrobat. Acrobatic skills were known in ancient Egypt, Greece, Rome and China. In the 19th century acrobatic performances became popular in circuses of Europe. In the 20th century it became an organized sport with leagues and championships.

Related pages

[change | change source]

Wikimedia Commons has media related to Acrobatics.

- Rhythmic gymnastics
- Equilibristics
- Tumbling
- Wheel gymnastics
- Acrobatics

Categories: Fitness | Gymnastics

This page was last changed on 21 August 2023, at 01:59.

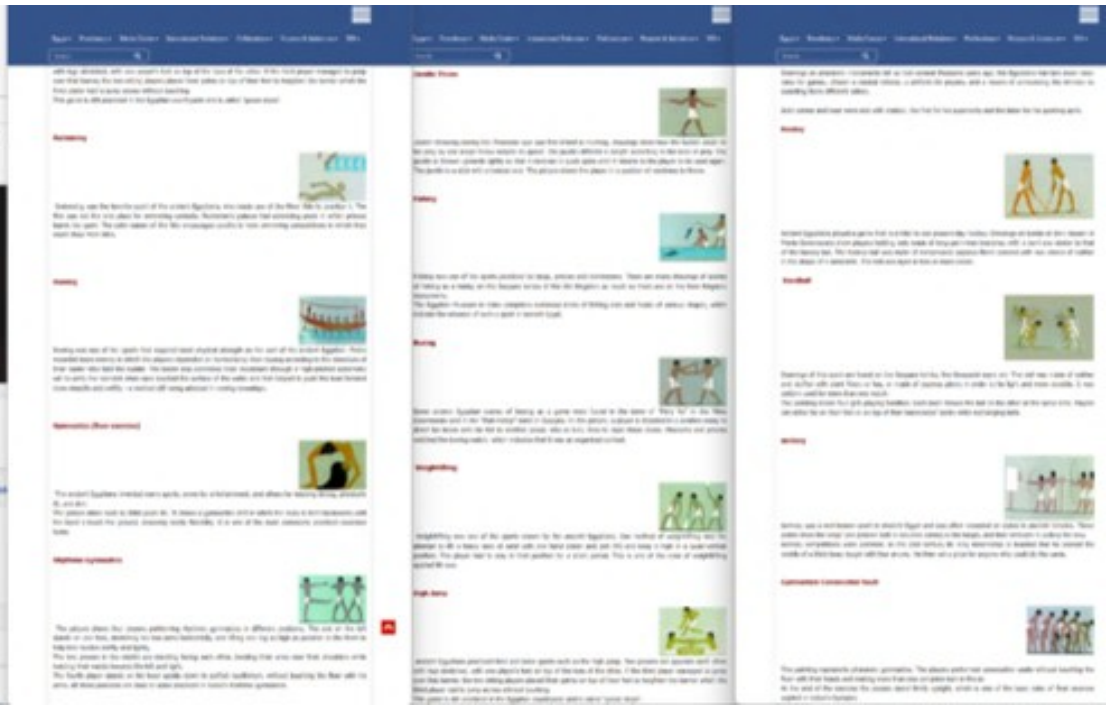

WIKIPEDIA
Simple English

Acrobatics

Page Talk

From Simple English Wikipedia, the free encyclopedia

See the main article: Gymnastics

Acrobatics (Latin: *akrobateō* — climb upward) is usually understood as

- a kind of physical exercises;
- a kind of performing arts;
- a sport.

Acrobatics requires extraordinary balance, agility, flexibility, control, concentration and motor coordination. A person who performs acrobatics is called an acrobat. Acrobatic skills were known in ancient Egypt, Greece, Rome and China. In the 19th century, acrobatic performance became popular in circuses of Europe. In the 20th century it became an organized sport with leagues and championships.

Related pages [change | change source]

Wikimedia Commons has media related to *Acrob*

- Rhythmic gymnastics
- Equilibrioception
- Trampolining
- Wheel gymnastics
- Aerobatics

Categories: Fitness | Gymnastics

This page was last changed on 24 August 2023, at 01:59.

Egypt Presidency Media Center International Relations Publications Projects & Initiatives SIS

Search

with legs stretched, with one player's feet on top of the toes of the other. If the third player managed to jump over that barrier, the two sitting players placed their palms on top of their feet to heighten the barrier which the third player had to jump across without touching.
This game is still practiced in the Egyptian countryside and is called "goose steps".

Swimming

Swimming was the favorite sport of the ancient Egyptians, who made use of the River Nile to practice it. The Nile was not the only place for swimming contests. Noblemen's palaces had swimming pools in which princes learnt the sport. The calm waters of the Nile encouraged youths to hold swimming competitions in which they could show their skills.

Rowing

Rowing was one of the sports that required most physical strength on the part of the ancient Egyptian. Plates recorded team-rowing in which the players depended on harmonizing their rowing according to the directives of their leader who held the rudder. The leader also controlled their movement through a high-pitched systematic call to unify the moment when oars touched the surface of the water and that helped to push the boat forward more steadily and swiftly - a method still being adopted in rowing nowadays.

Gymnastics (floor exercise)

The ancient Egyptians invented many sports, some for entertainment, and others for keeping strong, physically fit, and slim.
The picture dates back to 2000 years BC. It shows a gymnastics drill in which the body is bent backwards until the hand s touch the ground, revealing bodily flexibility. It is one of the most commonly practiced exercises today.

Rhythmic Gymnastics

The picture shows four players performing rhythmic gymnastics in different positions. The one on the left stands on one foot, stretching his two arms horizontally, and lifting one leg as high as possible to the front to help him revolve swiftly and lightly.
The two players in the middle are standing facing each other, bending their arms near their shoulders while twisting their waists towards the left and right.
The fourth player stands on his head upside down in perfect equilibrium, without touching the floor with his arms. All these positions are close to some practiced in today's rhythmic gymnastics.

Egypt Presidency Media Center International Relations Publications Projects & Initiatives SIS

Search

Javelin Throw

Javelin throwing during the Pharaonic age was first linked to hunting. Drawings show how the hunter could hit his prey by one single throw despite its speed. The javelin differed in length according to the kind of prey. The javelin is thrown upwards lightly so that it revolves in quick spins until it returns to the player to be used again. The javelin is a stick with a twisted end. The picture shows the player in a position of readiness to throw.

Fishing

Fishing was one of the sports practiced by kings, princes and commoners. There are many drawings of scenes of fishing as a hobby on the Saqqara tombs of the Old Kingdom as much as there are on the New Kingdom monuments.
The Egyptian Museum in Cairo comprises numerous kinds of fishing rods and hooks of various shapes, which indicate the advance of such a sport in ancient Egypt.

Boxing

Some ancient Egyptian scenes of boxing as a game were found in the tomb of "Mery Ra" in the Minia Governorate and in the "Ptah Hotep" tomb in Saqqara. In this picture, a player is depicted in a position ready to direct his blows with his fist to another player, who in turn, tries to repel these blows. Pharaohs and princes watched the boxing match, which indicates that it was an organized contest.

Weightlifting

Weightlifting was one of the sports known by the ancient Egyptians. One method of weightlifting was the attempt to lift a heavy sack of sand with one hand (clean and jerk lift) and keep it high in a quasi-vertical position. The player had to stay in that position for a short period. This is one of the rules of weightlifting applied till now.

High Jump

Ancient Egyptians practiced field and track sports such as the high jump. Two players sat opposite each other with legs stretched, with one player's feet on top of the toes of the other. If the third player managed to jump over that barrier, the two sitting players placed their palms on top of their feet to heighten the barrier which the third player had to jump across without touching.
This game is still practiced in the Egyptian countryside and is called "goose steps".

Egypt Presidency Media Center International Relations Publications Projects & Initiatives SIS

Search

Drawings on pharaonic monuments tell us that several thousand years ago, the Egyptians had laid down basic rules for games, chosen a neutral referee, a uniform for players, and a means of announcing the winners by awarding them different collars.

Both winner and loser were met with ovation, the first for his superiority and the latter for his sporting spirit.

Hockey

Ancient Egyptians played a game that is similar to our present-day hockey. Drawings on tombs at Beni Hassan in Menia Governorate show players holding bats made of long palm-tree branches, with a bent end similar to that of the hockey bat. The hockey ball was made of compressed papyrus fibers covered with two pieces of leather in the shape of a semicircle. The ball was dyed in two or more colors.

Handball

Drawings of this sport are found on the Saqqara tombs, five thousand years old. The ball was made of leather and stuffed with plant fibers or hay, or made of papyrus plants in order to be light and more durable. It was seldom used for more than one match.
The painting shows four girls playing handball. Each team throws the ball to the other at the same time. Players can either be on their feet or on top of their teammates' backs while exchanging balls.

Archery

Archery was a well-known sport in Ancient Egypt and was often recorded on plates in ancient temples. These plates show the kings' and princes' skill in accurate aiming at the target, and their strength in pulling the bow. Archery competitions were common. In the 21st century BC King Amenhotep II boasted that he pierced the middle of a thick brass target with four arrows. He then set a prize for anyone who could do the same.

Gymnastics: Consecutive Vault

This painting represents pharaonic gymnastics. The players performed consecutive vaults without touching the floor with their heads and making more than one complete turn in the air.
At the end of the exercise the players stand firmly upright, which is one of the basic rules of floor exercise applied in today's Olympics.

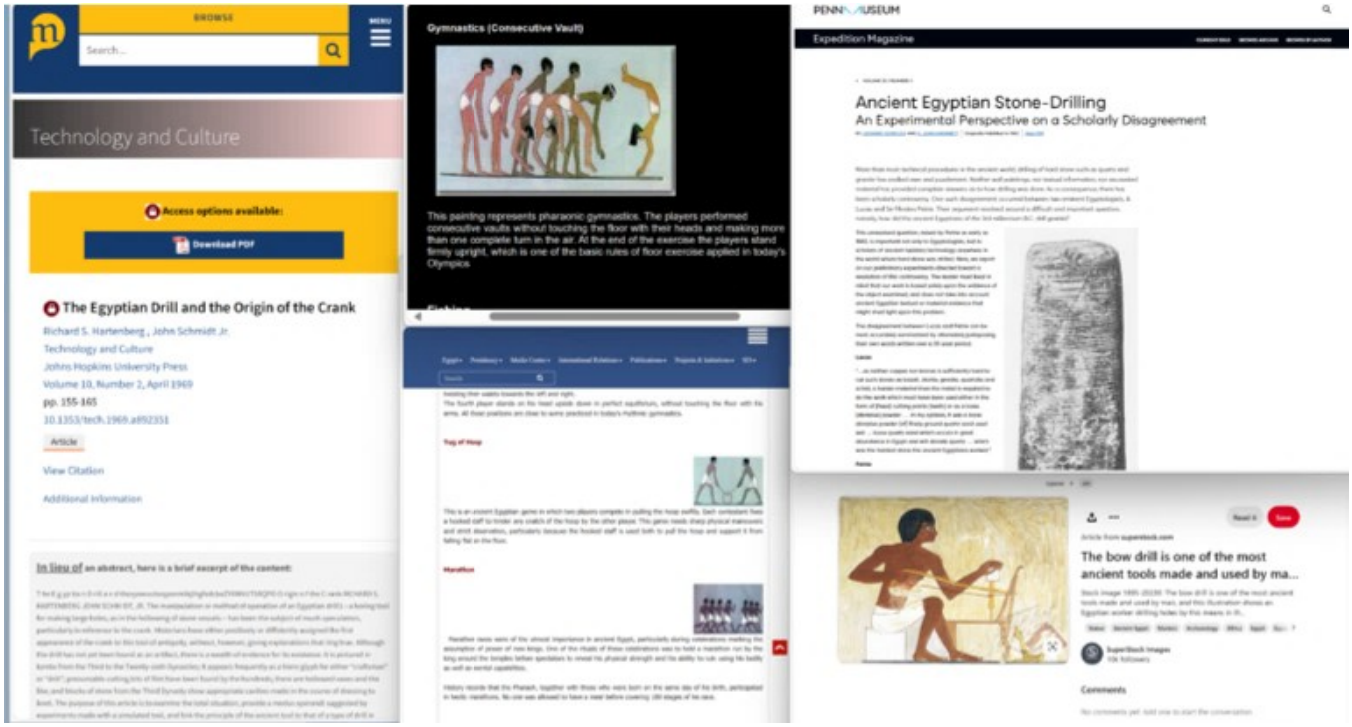
BROWSE
Search...
Technology and Culture
Access options available:
Download PDF
The Egyptian Drill and the Origin of the Crank
Richard S. Hartenberg , John Schmidt Jr.
Technology and Culture
Johns Hopkins University Press
Volume 10, Number 2, April 1969
pp. 155-165
10.1353/tech.1969.a892351
Article
View Citation
Additional Information
In lieu of an abstract, here is a brief excerpt of the content:
Gymnastics (Consecutive Vault)
This painting represents pharaonic gymnastics. The players performed consecutive vaults without touching the floor with their heads and making more than one complete turn in the air. At the end of the exercise the players stand firmly upright, which is one of the basic rules of floor exercise applied in today's Olympics.
PENN MUSEUM
Expedition Magazine
Ancient Egyptian Stone-Drilling
An Experimental Perspective on a Scholarly Disagreement
The bow drill is one of the most ancient tools made and used by ma...
Comments

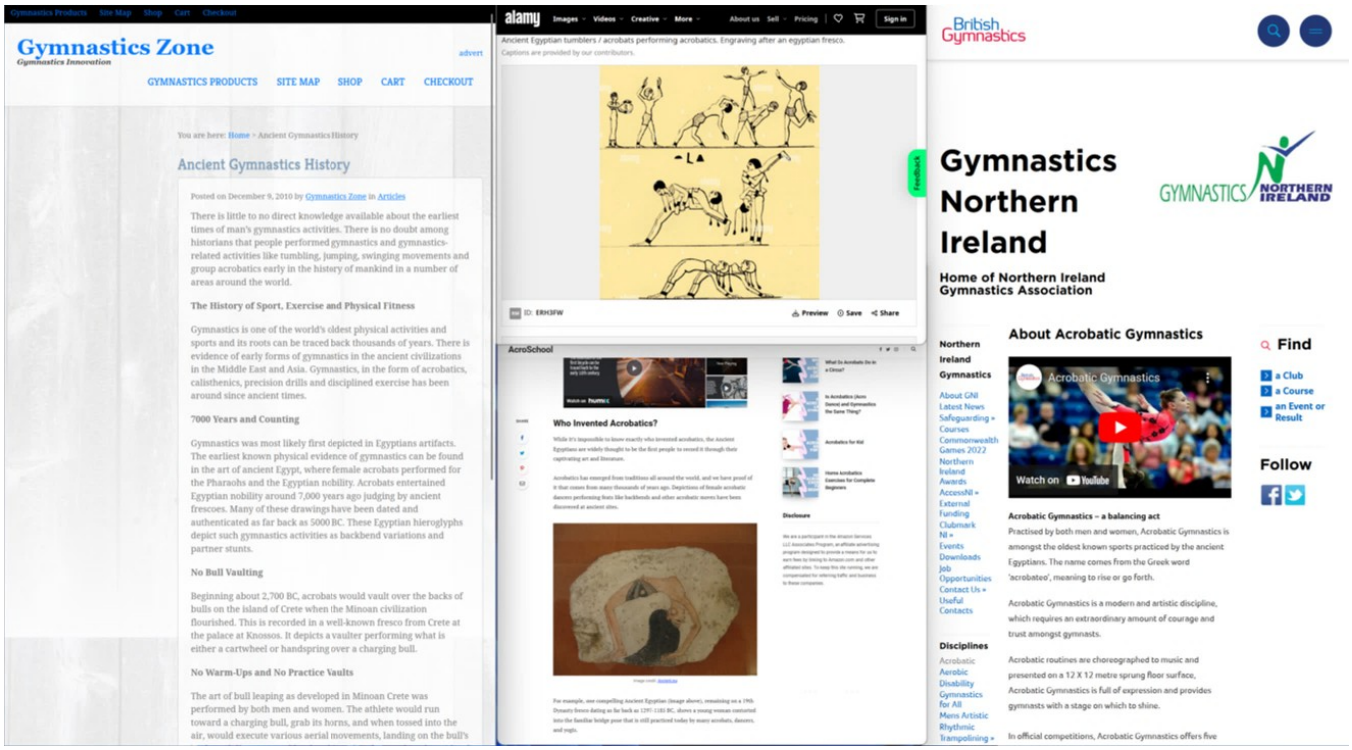
Gymnastics Products Site Map Shop Cart Checkout
Gymnastics Zone
Gymnastics Innovation
advert
GYMNASTICS PRODUCTS SITE MAP SHOP CART CHECKOUT
You are here: Home > Ancient Gymnastics History
Ancient Gymnastics History
Posted on December 9, 2010 by Gymnastics Zone in Articles
There is little to no direct knowledge available about the earliest times of man's gymnastics activities. There is no doubt among historians that people performed gymnastics and gymnastics-related activities like tumbling, jumping, swinging movements and group acrobatics early in the history of mankind in a number of areas around the world.
The History of Sport, Exercise and Physical Fitness
Gymnastics is one of the world's oldest physical activities and sports and its roots can be traced back thousands of years. There is evidence of early forms of gymnastics in the ancient civilizations in the Middle East and Asia. Gymnastics, in the form of acrobatics, calisthenics, precision drills and disciplined exercise has been around since ancient times.
7000 Years and Counting
Gymnastics was most likely first depicted in Egyptians artifacts. The earliest known physical evidence of gymnastics can be found in the art of ancient Egypt, where female acrobats performed for the Pharaohs and the Egyptian nobility. Acrobats entertained Egyptian nobility around 7,000 years ago judging by ancient frescoes. Many of these drawings have been dated and authenticated as far back as 5000 BC. These Egyptian hieroglyphs depict such gymnastics activities as backbend variations and partner stunts.
No Bull Vaulting
Beginning about 2,700 BC, acrobats would vault over the backs of bulls on the island of Crete when the Minoan civilization flourished. This is recorded in a well-known fresco from Crete at the palace at Knossos. It depicts a vaulter performing what is either a cartwheel or handspring over a charging bull.
No Warm-Ups and No Practice Vaults
The art of bull leaping as developed in Minoan Crete was performed by both men and women. The athlete would run toward a charging bull, grab its horns, and when tossed into the air, would execute various aerial movements, landing on the bull's
alamy
Images Videos Creative More
About us Sell Pricing
Sign in
Ancient Egyptian tumblers / acrobats performing acrobatics. Engraving after an egyptian fresco.
Captions are provided by our contributors.
ID: ERH3FW
Preview Save Share
AcroSchool
Who Invented Acrobatics?
While it's impossible to know exactly who invented acrobatics, the Ancient Egyptians are widely thought to be the first people to record it through their captivating art and literature.
Acrobatics has emerged from traditions all around the world, and we have proof of it that comes from many thousands of years ago. Depictions of female acrobatic dancers performing feats like backbends and other acrobatic moves have been discovered at ancient sites.
Disclosure
British Gymnastics
Gymnastics Northern Ireland
Home of Northern Ireland Gymnastics Association
GYMNASTICS NORTHERN IRELAND
Northern Ireland Gymnastics
About GNI
Latest News
Safeguarding
Courses
Commonwealth Games 2022
Northern Ireland Awards
AccessNI
External Funding
Clubmark NI
Events
Downloads
Job Opportunities
Contact Us
Useful Contacts
Disciplines
Acrobatic
Aerobic
Disability Gymnastics for All
Mens Artistic
Rhythmic
Trampolining
About Acrobatic Gymnastics
Acrobatic Gymnastics
Watch on YouTube
Acrobatic Gymnastics – a balancing act
Practised by both men and women, Acrobatic Gymnastics is amongst the oldest known sports practiced by the ancient Egyptians. The name comes from the Greek word 'acrobateo', meaning to rise or go forth.
Acrobatic Gymnastics is a modern and artistic discipline, which requires an extraordinary amount of courage and trust amongst gymnasts.
Acrobatic routines are choreographed to music and presented on a 12 X 12 metre sprung floor surface, Acrobatic Gymnastics is full of expression and provides gymnasts with a stage on which to shine.
In official competitions, Acrobatic Gymnastics offers five
Find
a Club
a Course
an Event or Result
Follow

References
External links

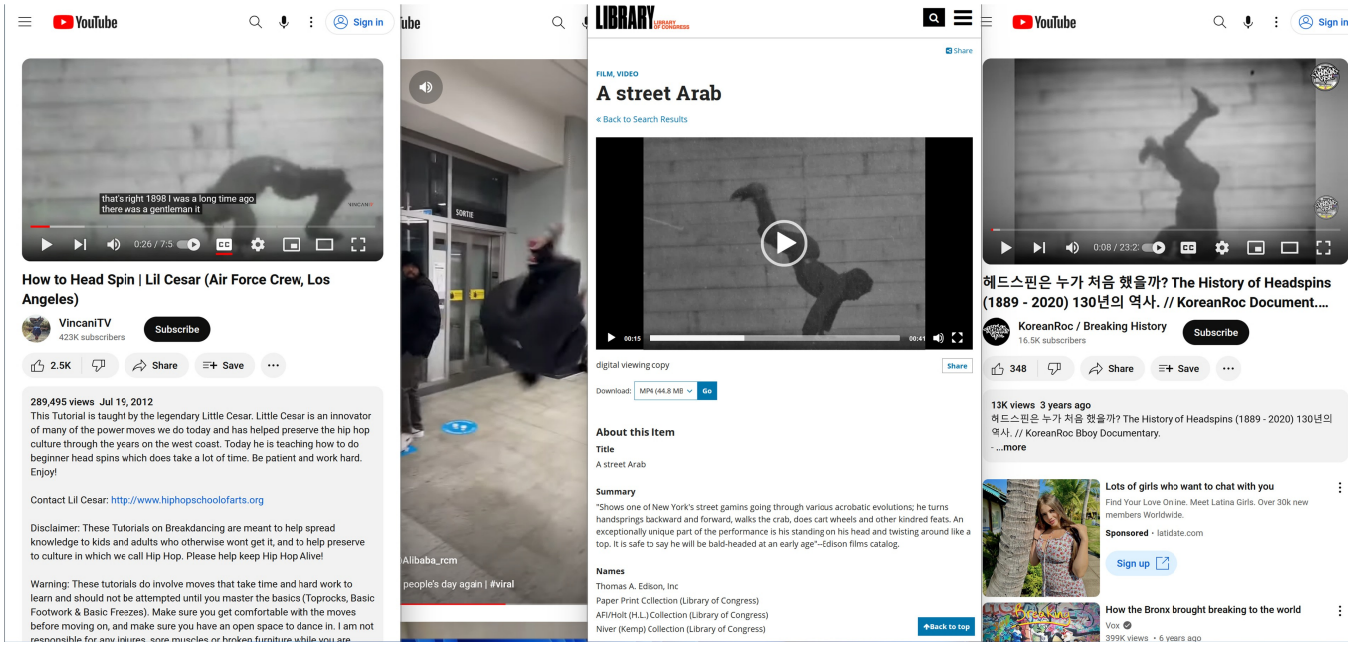
YouTube
Sign in
that's right 1898 I was a long time ago
there was a gentleman it
0:26 / 7:5
How to Head Spin | Lil Cesar (Air Force Crew, Los Angeles)
VincaniTV
423K subscribers
Subscribe
2.5K
Share
Save
289,495 views Jul 19, 2012
This Tutorial is taught by the legendary Little Cesar. Little Cesar is an innovator of many of the power moves we do today and has helped preserve the hip hop culture through the years on the west coast. Today he is teaching how to do beginner head spins which does take a lot of time. Be patient and work hard. Enjoy!
Contact Lil Cesar: http://www.hiphopschoolofarts.org
Disclaimer: These Tutorials on Breakdancing are meant to help spread knowledge to kids and adults who otherwise wont get it, and to help preserve to culture in which we call Hip Hop. Please help keep Hip Hop Alive!
Warning: These tutorials do involve moves that take time and hard work to learn and should not be attempted until you master the basics (Toprocks, Basic Footwork & Basic Freezes). Make sure you get comfortable with the moves before moving on, and make sure you have an open space to dance in. I am not
Alibaba_rcm
people's day again | #viral
LIBRARY
Share
FILM, VIDEO
A street Arab
« Back to Search Results
00:15
00:41
digital viewing copy
Share
Download:
MP4 (44.8 MB
Go
About this Item
Title
A street Arab
Summary
"Shows one of New York's street gamins going through various acrobatic evolutions; he turns handsprings backward and forward, walks the crab, does cart wheels and other kindred feats. An exceptionally unique part of the performance is his standing on his head and twisting around like a top. It is safe to say he will be bald-headed at an early age"--Edison films catalog.
Names
Thomas A. Edison, Inc
Paper Print Collection (Library of Congress)
AFI/Holt (H.L.) Collection (Library of Congress)
Niver (Kemp) Collection (Library of Congress)
Back to top
YouTube
Sign in
0:08 / 23:2
헤드스핀은 누가 처음 했을까? The History of Headspins (1889 - 2020) 130년의 역사. // KoreanRoc Document....
KoreanRoc / Breaking History
16.5K subscribers
Subscribe
348
Share
Save
13K views 3 years ago
헤드스핀은 누가 처음 했을까? The History of Headspins (1889 - 2020) 130년의 역사. // KoreanRoc Bboy Documentary.
...more
Lots of girls who want to chat with you
Find Your Love Online. Meet Latina Girls. Over 30k new members Worldwide.
Sponsored · latidate.com
Sign up
How the Bronx brought breaking to the world
Vox
399K views · 6 years ago

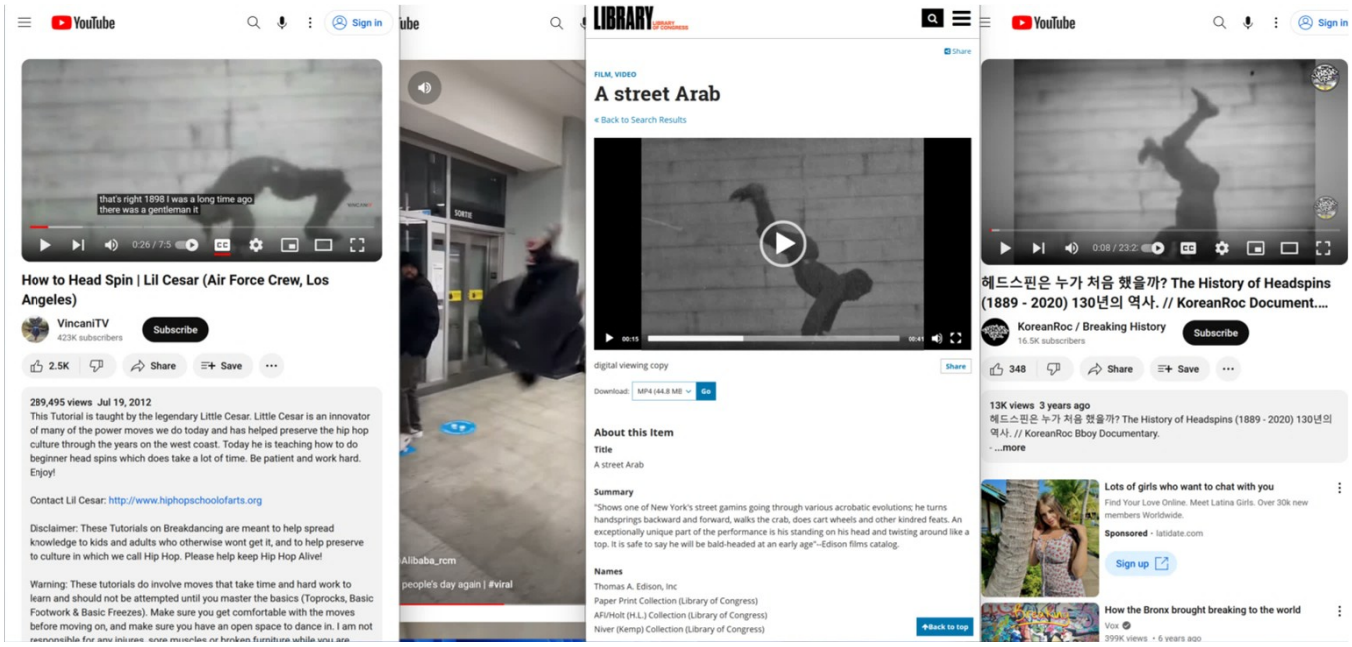

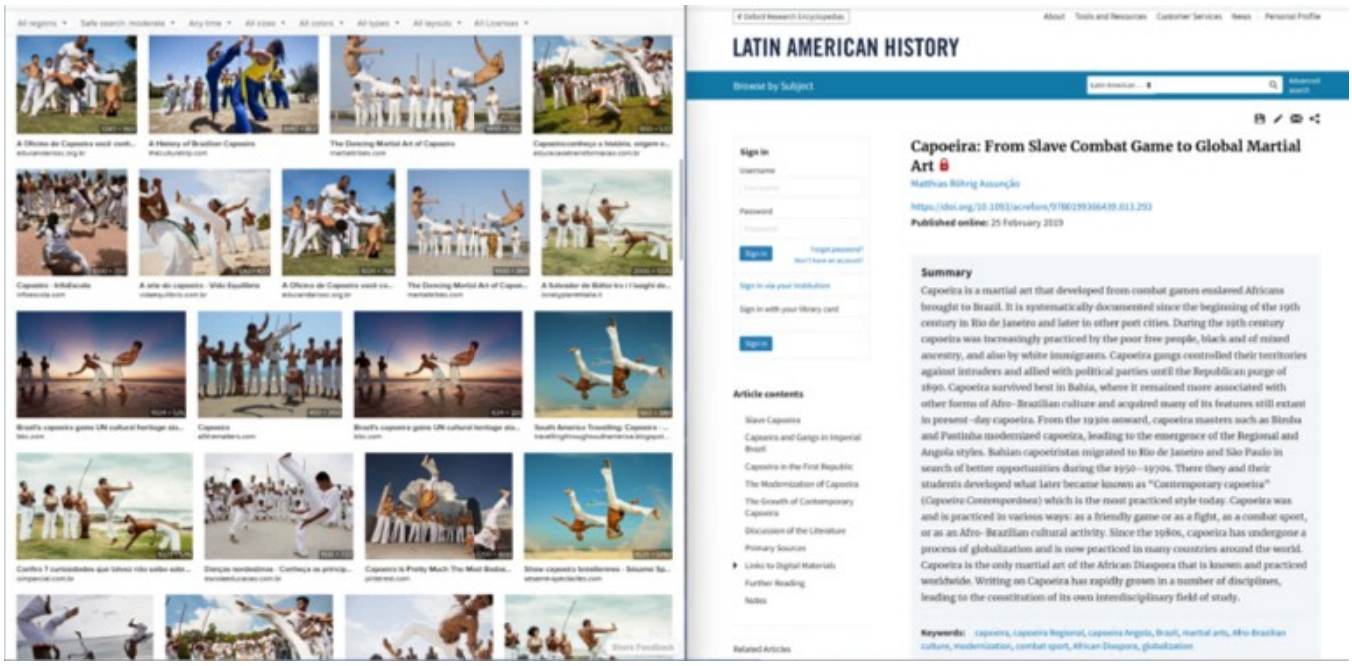

All regions
Safe search: moderate
Any time
All sizes
All colors
All types
All layouts
All Licenses
A Oficina de Capoeira você conh...
educandariosc.org.br
A History of Brazilian Capoeira
theculturetrip.com
The Dancing Martial Art of Capoeira
martialtribes.com
Capoeira:conheça a história, origem e...
educacaotransformacao.com.br
Capoeira - InfoEscola
infoescola.com
A arte da capoeira - Vida Equilíbrio
videequilibrio.com.br
A Oficina de Capoeira você co...
educandariosc.org.br
The Dancing Martial Art of Capoe...
martialtribes.com
A Salvador de Bahia tra i luoghi de...
lonelyplanetitalia.it
Brazil's capoeira gains UN cultural heritage sta...
bbc.com
Capoeira
allthematters.com
Brazil's capoeira gains UN cultural heritage sta...
bbc.com
South America Travelling: Capoeira - ...
travellingthroughsouthamerica.blogspot...
Confira 7 curiosidades que talvez não saiba sobr...
oimparcial.com.br
Danças nordestinas - Conheça as princip...
escoleducaceo.com.br
Capoeira Is Pretty Much The Most Badas...
pinterest.com
Show capoeira brésiliennes - Sésame Sp...
sesame-spectacles.com
Share Feedback
Oxford Research Encyclopedias
About
Tools and Resources
Customer Services
News
Personal Profile
LATIN AMERICAN HISTORY
Browse by Subject
Latin American ...
Advanced search
Sign in
Username
Password
Sign in
Forgot password?
Don't have an account?
Sign in via your Institution
Sign in with your library card
Sign in
Article contents
Slave Capoeira
Capoeira and Gangs in Imperial Brazil
Capoeira in the First Republic
The Modernization of Capoeira
The Growth of Contemporary Capoeira
Discussion of the Literature
Primary Sources
Links to Digital Materials
Further Reading
Notes
Related Articles
Capoeira: From Slave Combat Game to Global Martial Art
Matthias Röhrig Assunção
https://doi.org/10.1093/acrefore/9780199366439.013.293
Published online: 25 February 2019
Summary
Capoeira is a martial art that developed from combat games enslaved Africans brought to Brazil. It is systematically documented since the beginning of the 19th century in Rio de Janeiro and later in other port cities. During the 19th century capoeira was increasingly practiced by the poor free people, black and of mixed ancestry, and also by white immigrants. Capoeira gangs controlled their territories against intruders and allied with political parties until the Republican purge of 1890. Capoeira survived best in Bahia, where it remained more associated with other forms of Afro-Brazilian culture and acquired many of its features still extant in present-day capoeira. From the 1930s onward, capoeira masters such as Bimba and Pastinha modernized capoeira, leading to the emergence of the Regional and Angola styles. Bahian capoeiristas migrated to Rio de Janeiro and São Paulo in search of better opportunities during the 1950–1970s. There they and their students developed what later became known as "Contemporary capoeira" (*Capoeira Contemporânea*) which is the most practiced style today. Capoeira was and is practiced in various ways: as a friendly game or as a fight, as a combat sport, or as an Afro-Brazilian cultural activity. Since the 1980s, capoeira has undergone a process of globalization and is now practiced in many countries around the world. Capoeira is the only martial art of the African Diaspora that is known and practiced worldwide. Writing on Capoeira has rapidly grown in a number of disciplines, leading to the constitution of its own interdisciplinary field of study.
Keywords: capoeira, capoeira Regional, capoeira Angola, Brazil, martial arts, Afro-Brazilian culture, modernization, combat sport, African Diaspora, globalization

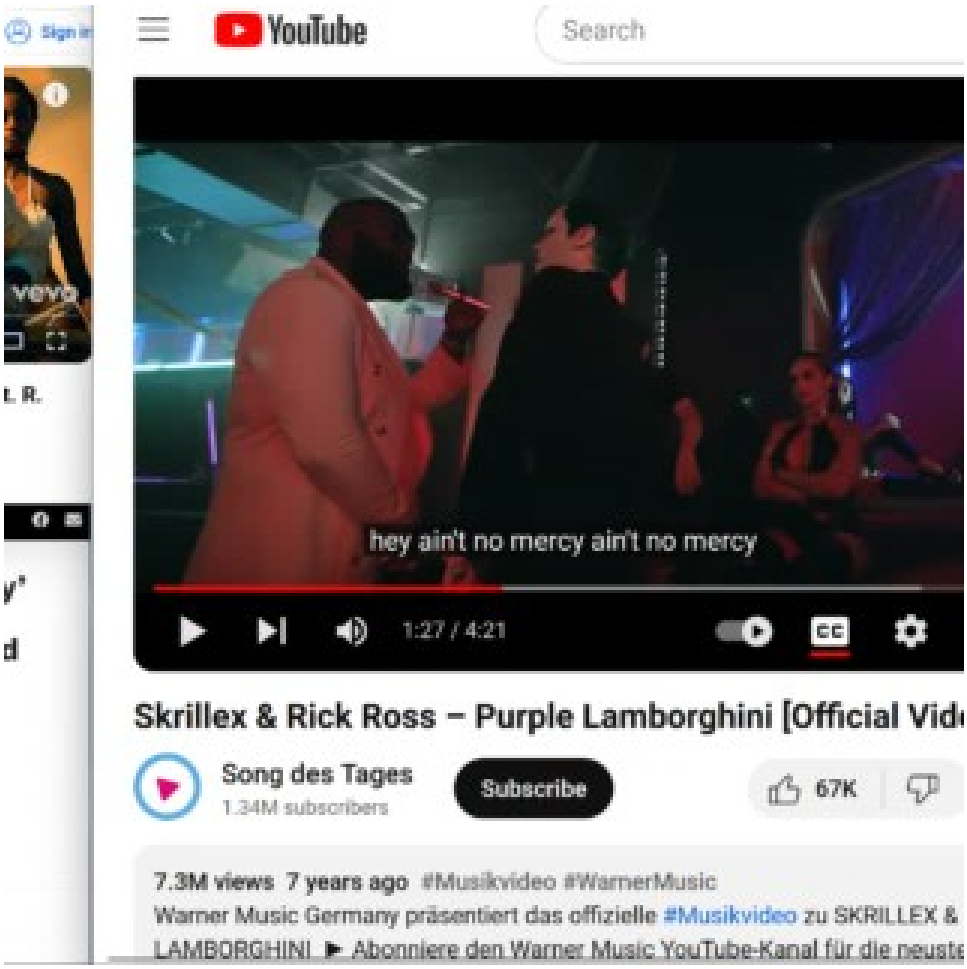

UNCLASSIFIED//FOR PUBLIC RELEASE

~~UNCLASSIFIED//FOR OFFICIAL USE ONLY~~
~~DELIBERATIVE PROCESS PRIVILEGED~~

21 JUNE 2021

GUANTANAMO DETAINEE PROFILE

Detainee ISN: YM-1017

Detainee Name	Omar Muhammad Ali al-Rammah
Detainee Aliases	'Faysal Alawi, Issa, Mikhlafi, Zakariya
Nationality	Yemeni
Date of Birth	15 December 1975
Arrival at Guantanamo	May 2003

~~(U//FOUO)~~ Omar Muhammad Ali al-Rammah (YM-1017) was probably a low-level mujahidin fighter in Bosnia during the mid-1990s before becoming a facilitator for al-Qa'ida–affiliated extremists in the late 1990s. He may have trained at al-Qa'ida–associated camps in Afghanistan before relocating to Georgia in mid-2001 to support the Chechen jihad. Rammah was arrested in April 2002 in an operation in which he was to provide detonators for a remote-controlled explosive device.

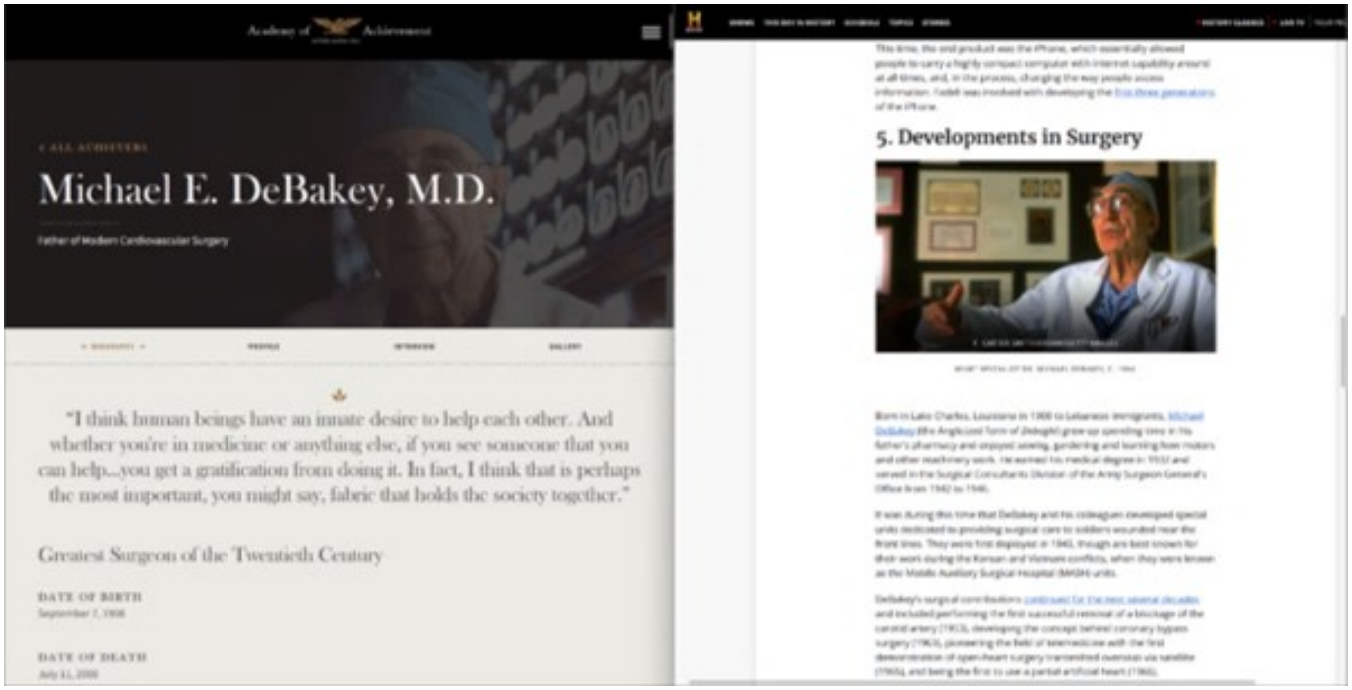
Academy of Achievement
Michael E. DeBakey, M.D.
Father of Modern Cardiovascular Surgery
"I think human beings have an innate desire to help each other. And whether you're in medicine or anything else, if you see someone that you can help...you get a gratification from doing it. In fact, I think that is perhaps the most important, you might say, fabric that holds the society together."
Greatest Surgeon of the Twentieth Century
DATE OF BIRTH
September 7, 1908
DATE OF DEATH
July 11, 2008
5. Developments in Surgery

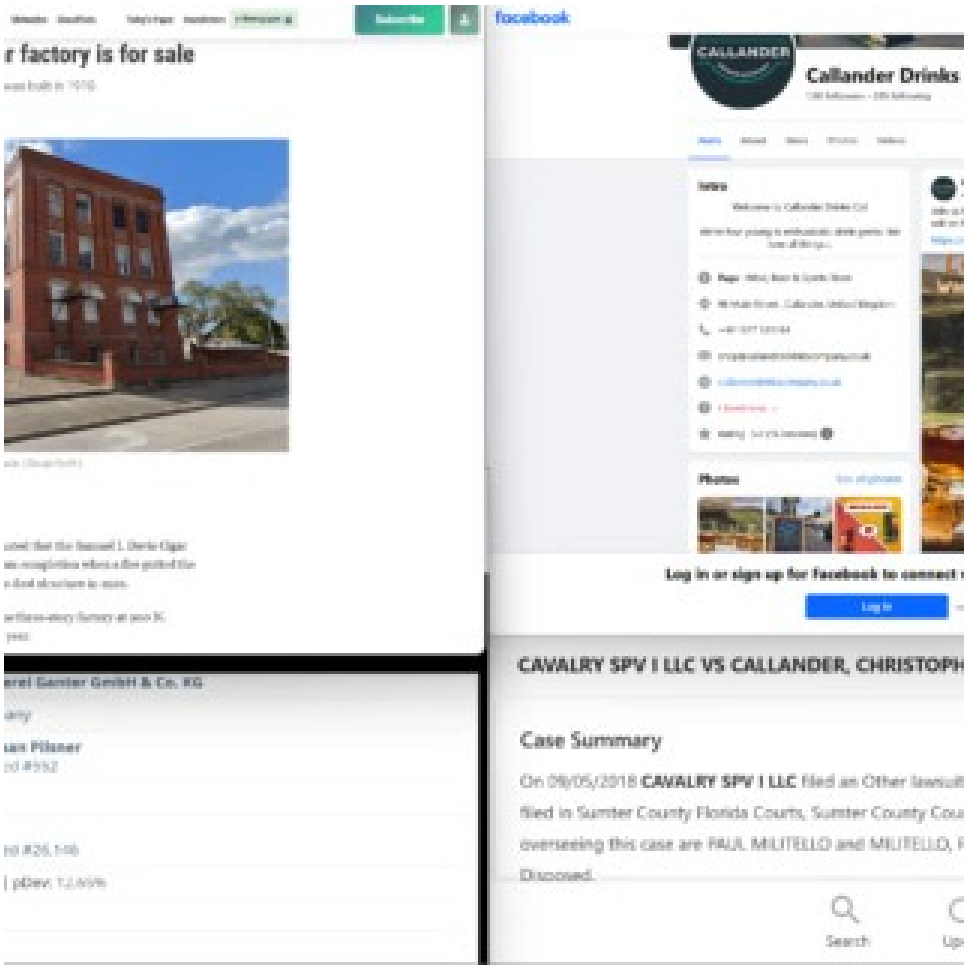
r factory is for sale
facebook
CALLANDER
Callander Drinks
Log in or sign up for facebook to connect
CAVALRY SPV I LLC VS CALLANDER, CHRISTOPH
Case Summary
On 09/05/2018 CAVALRY SPV I LLC filed an Other lawsuit
filed in Sumter County Florida Courts, Sumter County Cou
overseeing this case are PAUL MILITELLO and MILITELLO,
Discovery.
Search

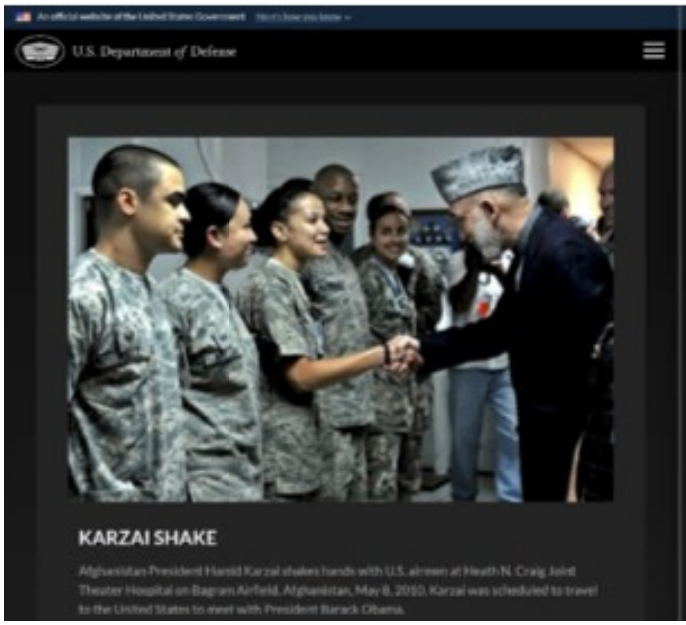
U.S. Department of Defense
KARZAI SHAKE
Afghanistan President Hamid Karzai shakes hands with U.S. airmen at Heath N. Craig Joint Theater Hospital on Bagram Airfield, Afghanistan, May 8, 2010. Karzai was scheduled to travel to the United States to meet with President Barack Obama.

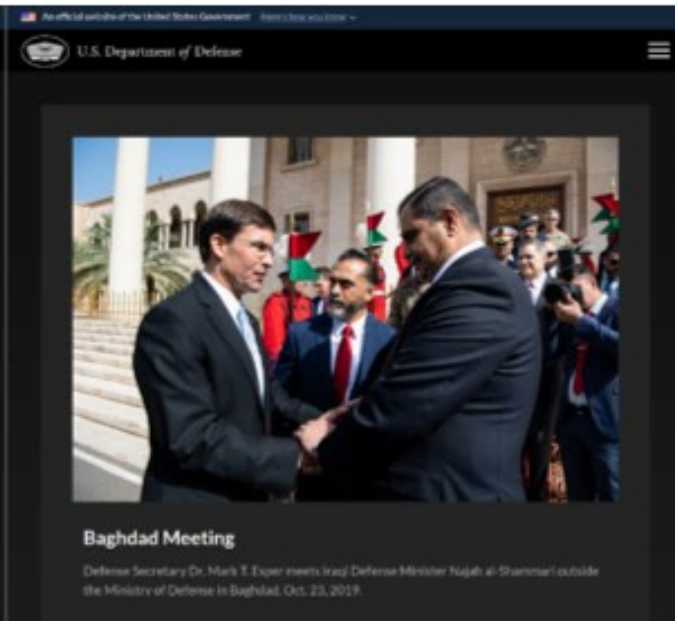
U.S. Department of Defense
Baghdad Meeting
Defense Secretary Dr. Mark T. Esper meets Iraqi Defense Minister Najah al-Shammari outside the Ministry of Defense in Baghdad, Oct. 23, 2019.

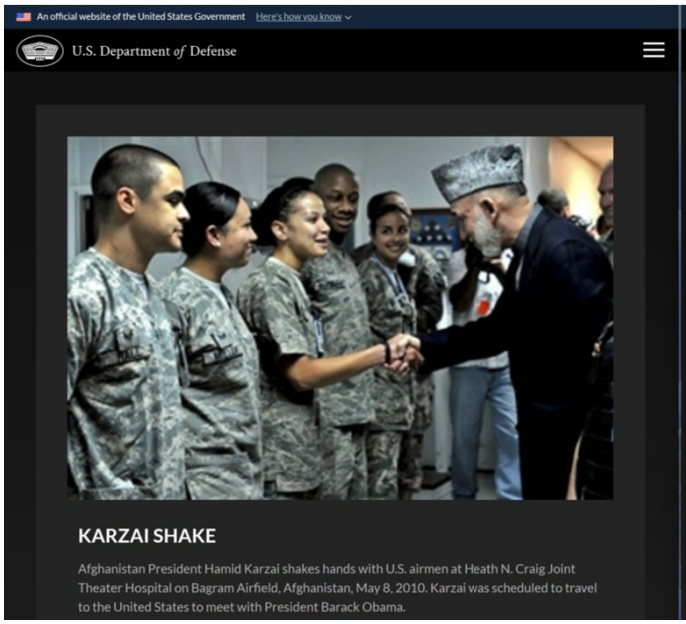
An official website of the United States Government
Here's how you know
U.S. Department of Defense
KARZAI SHAKE
Afghanistan President Hamid Karzai shakes hands with U.S. airmen at Heath N. Craig Joint Theater Hospital on Bagram Airfield, Afghanistan, May 8, 2010. Karzai was scheduled to travel to the United States to meet with President Barack Obama.

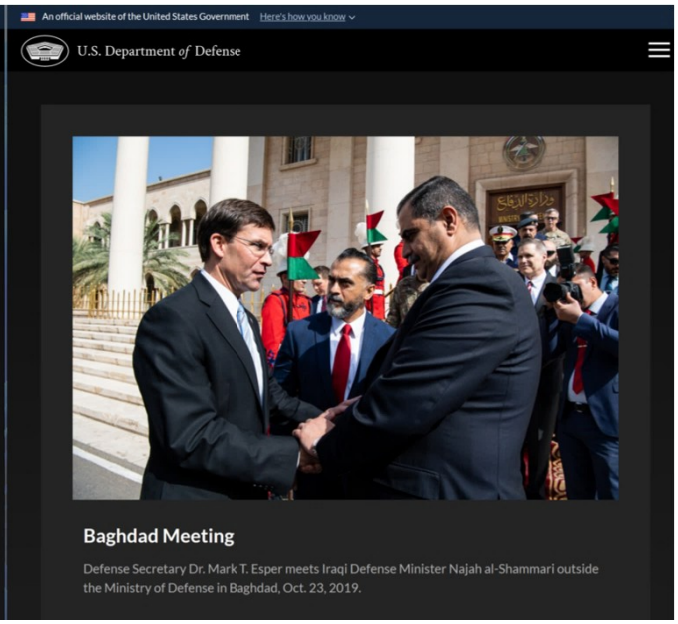
An official website of the United States Government
Here's how you know
U.S. Department of Defense
Baghdad Meeting
Defense Secretary Dr. Mark T. Esper meets Iraqi Defense Minister Najah al-Shammari outside the Ministry of Defense in Baghdad, Oct. 23, 2019.

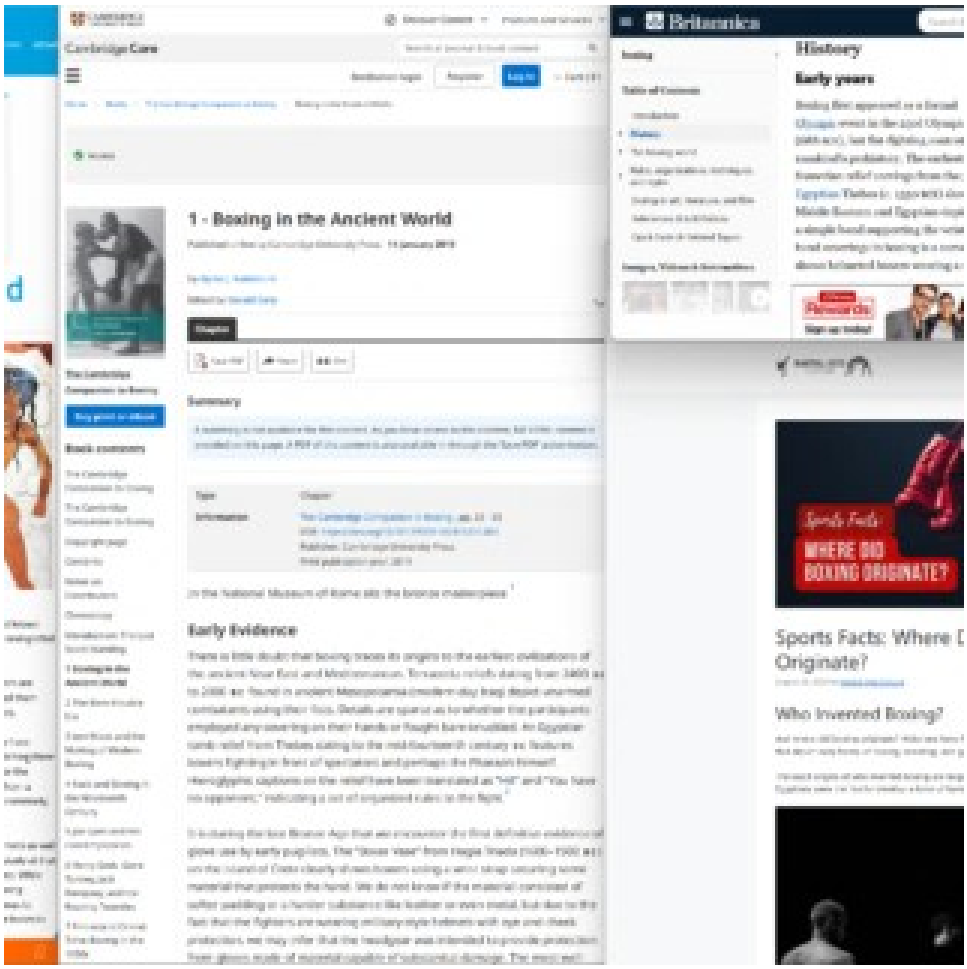
Cambridge Core
1 - Boxing in the Ancient World
Summary
Early Evidence
Britannica
History
Early years
Sports Facts:
WHERE DID BOXING ORIGINATE?
Sports Facts: Where D
Originate?
Who Invented Boxing?

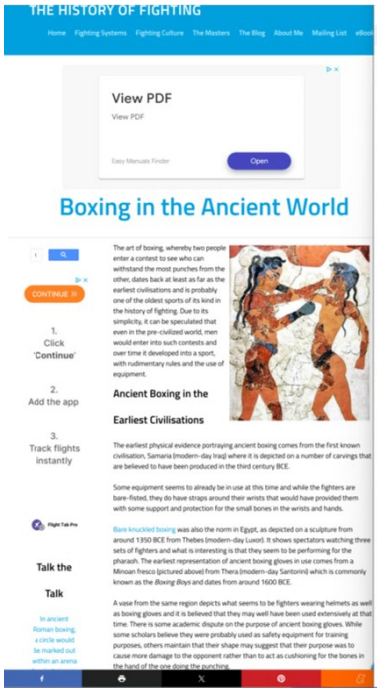
THE HISTORY OF FIGHTING
View PDF
View PDF
Open
Boxing in the Ancient World
CONTINUE
1. Click 'Continue'
2. Add the app
3. Track flights instantly
Ancient Boxing in the Earliest Civilisations
Talk the Talk

Cambridge Core
1 - Boxing in the Ancient World
Summary
Book contents
Early Evidence

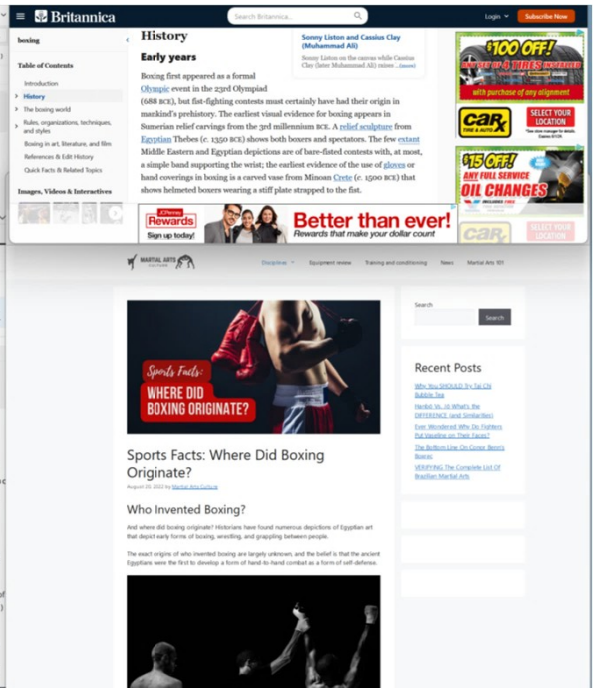
Britannica
History
Early years
Better than ever!
WHERE DID BOXING ORIGINATE?
Sports Facts: Where Did Boxing Originate?
Who Invented Boxing?
Recent Posts

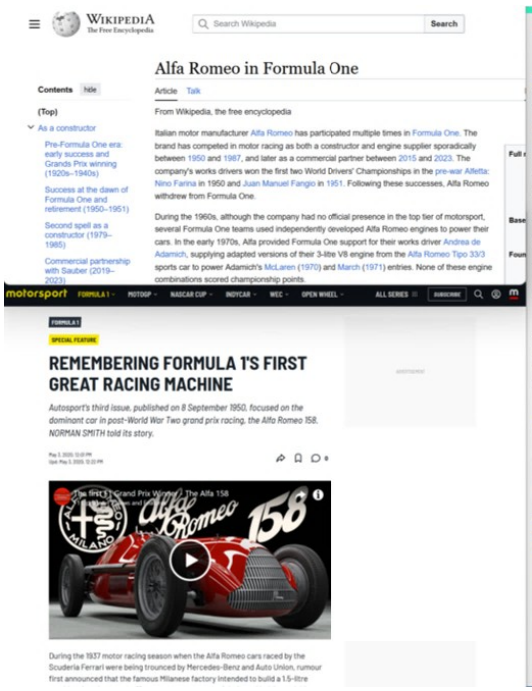
WIKIPEDIA
Alfa Romeo in Formula One
REMEMBERING FORMULA 1'S FIRST GREAT RACING MACHINE

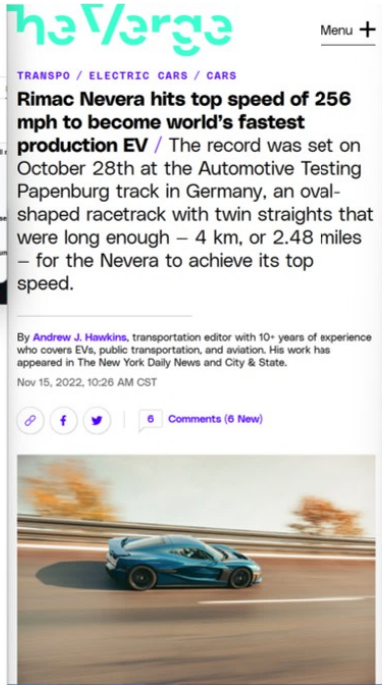
TRANSPO / ELECTRIC CARS / CARS
Rimac Nevera hits top speed of 256 mph to become world's fastest production EV / The record was set on October 28th at the Automotive Testing Papenburg track in Germany, an oval-shaped racetrack with twin straights that were long enough – 4 km, or 2.48 miles – for the Nevera to achieve its top speed.
By Andrew J. Hawkins, transportation editor with 10+ years of experience who covers EVs, public transportation, and aviation. His work has appeared in The New York Daily News and City & State.
Nov 15, 2022, 10:26 AM CST
Comments (6 New)

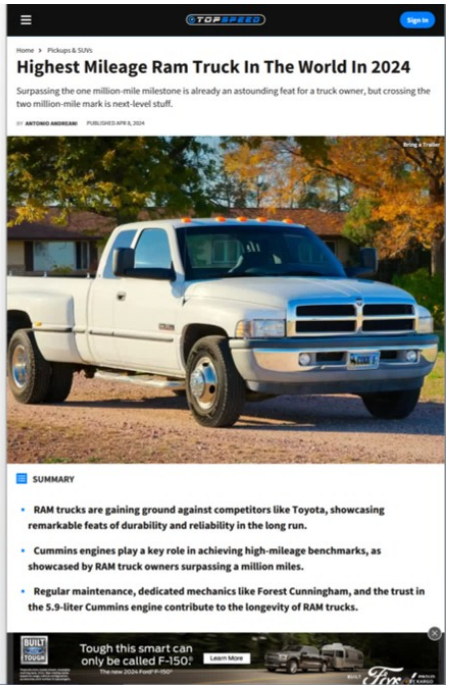
Highest Mileage Ram Truck In The World In 2024
SUMMARY
RAM trucks are gaining ground against competitors like Toyota, showcasing remarkable feats of durability and reliability in the long run.
Cummins engines play a key role in achieving high-mileage benchmarks, as showcased by RAM truck owners surpassing a million miles.
Regular maintenance, dedicated mechanics like Forest Cunningham, and the trust in the 5.9-liter Cummins engine contribute to the longevity of RAM trucks.

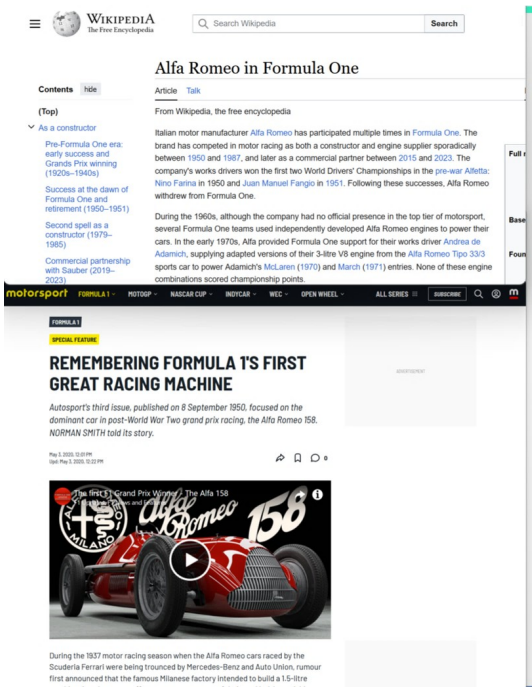

Alfa Romeo in Formula One

Contents hide

(Top)

As a constructor

Pre-Formula One era: early success and Grands Prix winning (1920s–1940s)

Success at the dawn of Formula One and retirement (1950–1951)

Second spell as a constructor (1979–1985)

Commercial partnership with Sauber (2019–2023)

Article Talk

From Wikipedia, the free encyclopedia

Italian motor manufacturer Alfa Romeo has participated multiple times in Formula One. The brand has competed in motor racing as both a constructor and engine supplier sporadically between 1950 and 1987, and later as a commercial partner between 2015 and 2023. The company's works drivers won the first two World Drivers' Championships in the pre-war Alfetta: Nino Farina in 1950 and Juan Manuel Fangio in 1951. Following these successes, Alfa Romeo withdrew from Formula One.

During the 1960s, although the company had no official presence in the top tier of motorsport, several Formula One teams used independently developed Alfa Romeo engines to power their cars. In the early 1970s, Alfa provided Formula One support for their works driver Andrea de Adamich, supplying adapted versions of their 3-litre V8 engine from the Alfa Romeo Tipo 33/3 sports car to power Adamich's McLaren (1970) and March (1971) entries. None of these engine combinations scored championship points.

motorsport FORMULA 1 MOTOGP NASCAR CUP INDYCAR WEC OPEN WHEEL ALL SERIES SUBSCRIBE

FORMULA 1

SPECIAL FEATURE

REMEMBERING FORMULA 1'S FIRST GREAT RACING MACHINE

Autosport's third issue, published on 8 September 1950, focused on the dominant car in post-World War Two grand prix racing, the Alfa Romeo 158. NORMAN SMITH told its story.

During the 1937 motor racing season when the Alfa Romeo cars raced by the Scuderia Ferrari were being trounced by Mercedes-Benz and Auto Union, rumour first announced that the famous Milanese factory intended to build a 1.5-litre

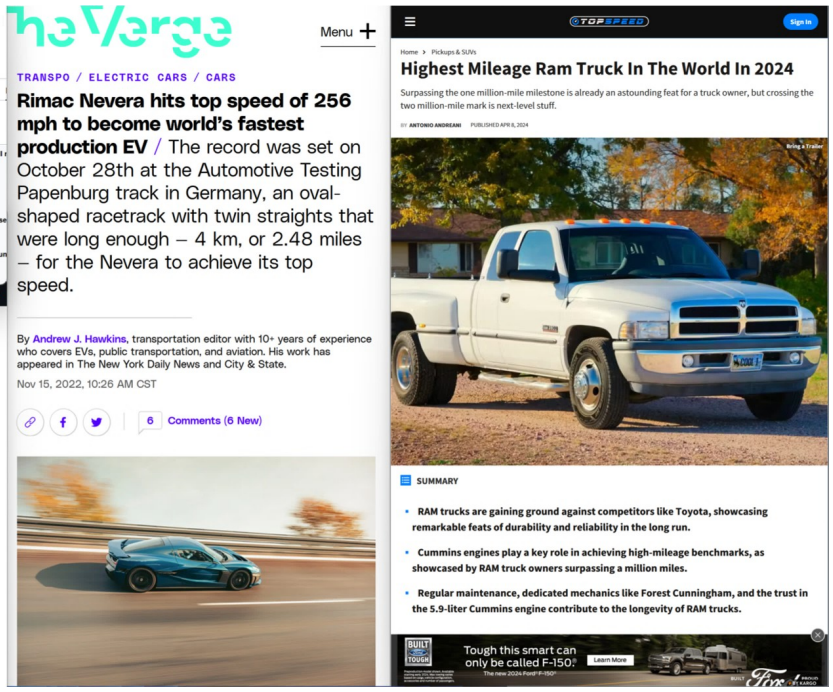

TRANSPO / ELECTRIC CARS / CARS

Rimac Nevera hits top speed of 256 mph to become world's fastest production EV / The record was set on October 28th at the Automotive Testing Papenburg track in Germany, an oval-shaped racetrack with twin straights that were long enough – 4 km, or 2.48 miles – for the Nevera to achieve its top speed.

By Andrew J. Hawkins, transportation editor with 10+ years of experience who covers EVs, public transportation, and aviation. His work has appeared in The New York Daily News and City & State.

Nov 15, 2022, 10:26 AM CST

6 Comments (6 New)

Home > Pickups & SUVs

Highest Mileage Ram Truck In The World In 2024

Surpassing the one million-mile milestone is already an astounding feat for a truck owner, but crossing the two million-mile mark is next-level stuff.

BY ANTONIO ANDREANI PUBLISHED APR 8, 2024

SUMMARY

- RAM trucks are gaining ground against competitors like Toyota, showcasing remarkable feats of durability and reliability in the long run.
- Cummins engines play a key role in achieving high-mileage benchmarks, as showcased by RAM truck owners surpassing a million miles.
- Regular maintenance, dedicated mechanics like Forest Cunningham, and the trust in the 5.9-liter Cummins engine contribute to the longevity of RAM trucks.

Tough this smart can only be called F-150. Learn More

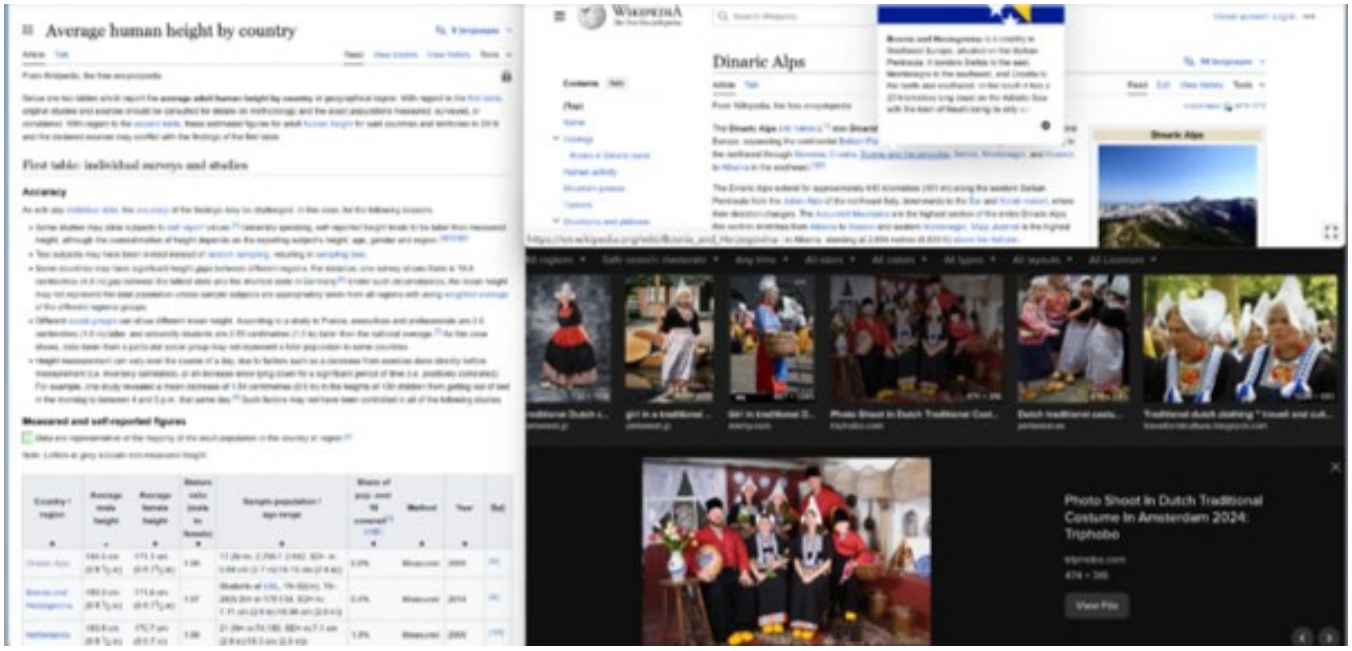

Average human height by country

First table: individual surveys and studies

Accuracy

Measured and self-reported figures

Dinaric Alps

Photo Shoot in Dutch Traditional Costume In Amsterdam 2024: Triphobo

yahoo!news

TODAY

Meet the Texas teen with the world's longest legs

Mesi Dunn was in elementary school when her doctors predicted she'd grow up to be 6 feet, 4 inches tall as an adult. She shot past that estimate in 7th grade.

Now a high school senior and standing 6 feet, 10 inches tall, Dunn has been recognized by Guinness World Records as being both the woman and the teen with the world's longest legs. They make up 60% of her total height.

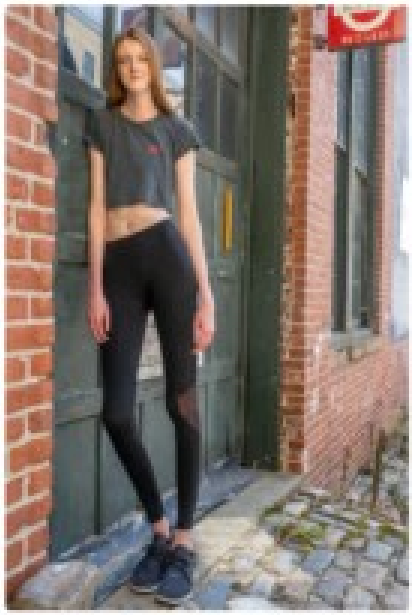

Lea

SAMSUNG

The Quest Times

Guinness Record: World's woman Gelgi is suffering fr Weaver syndrome

by Quest Times — 11 November, 2022 Reading Time: 2 mi

Share on Facebook | Shar

Share on LinkedIn | Share on Wh

By Matthew Tabe

Rumeysa Gelgi holds the Guinness World Record f tallest woman in the world.

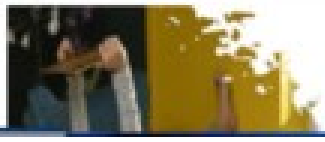

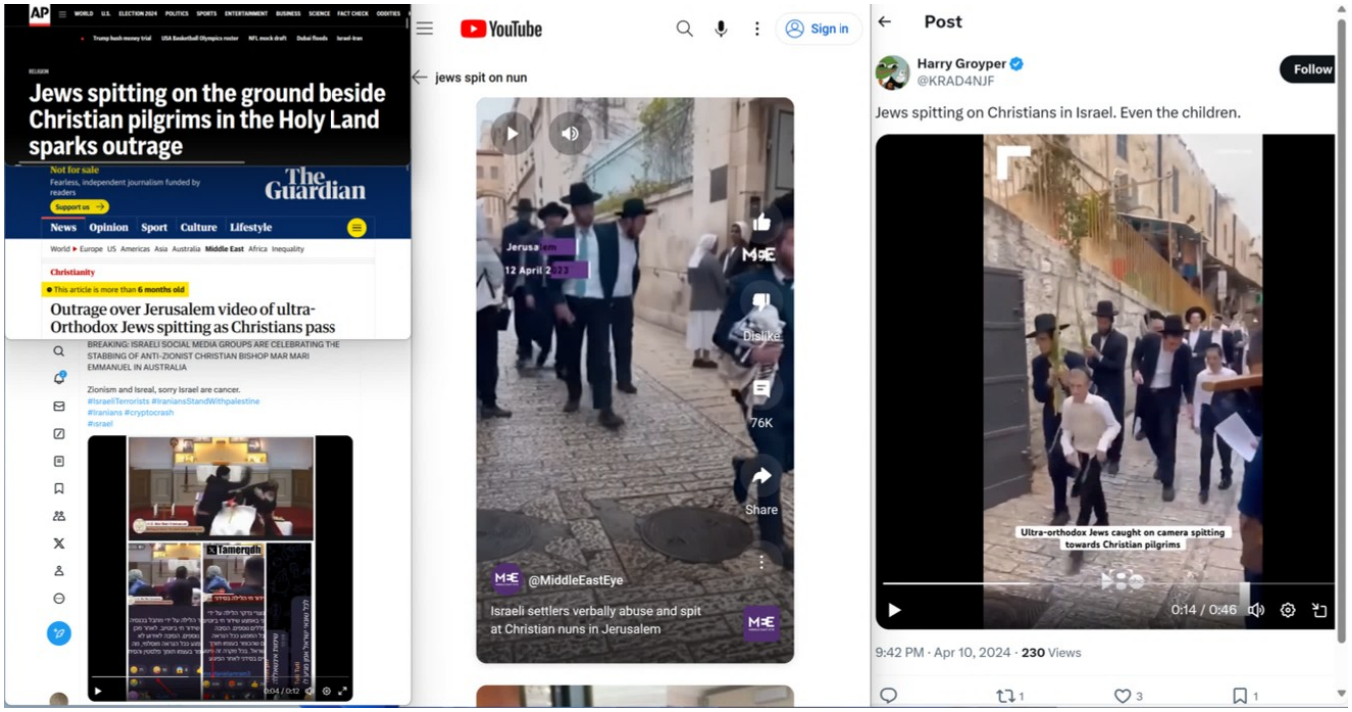
Jews spitting on the ground beside Christian pilgrims in the Holy Land sparks outrage
The Guardian
Outrage over Jerusalem video of ultra-Orthodox Jews spitting as Christians pass
YouTube
Sign in
jews spit on nun
@MiddleEastEye
Israeli settlers verbally abuse and spit at Christian nuns in Jerusalem
Post
Harry Groyper
@KRAD4NJF
Follow
Jews spitting on Christians in Israel. Even the children.
Ultra-orthodox Jews caught on camera spitting towards Christian pilgrims
0:14 / 0:46
9:42 PM · Apr 10, 2024 · 230 Views

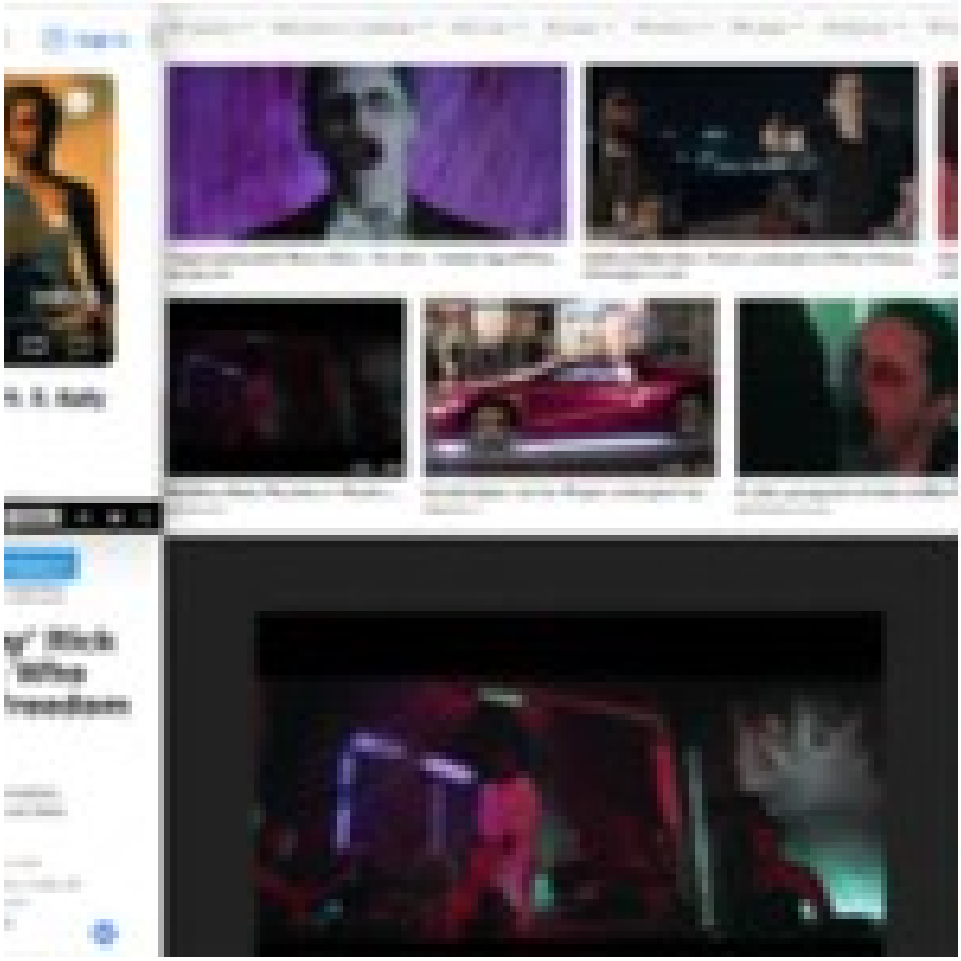

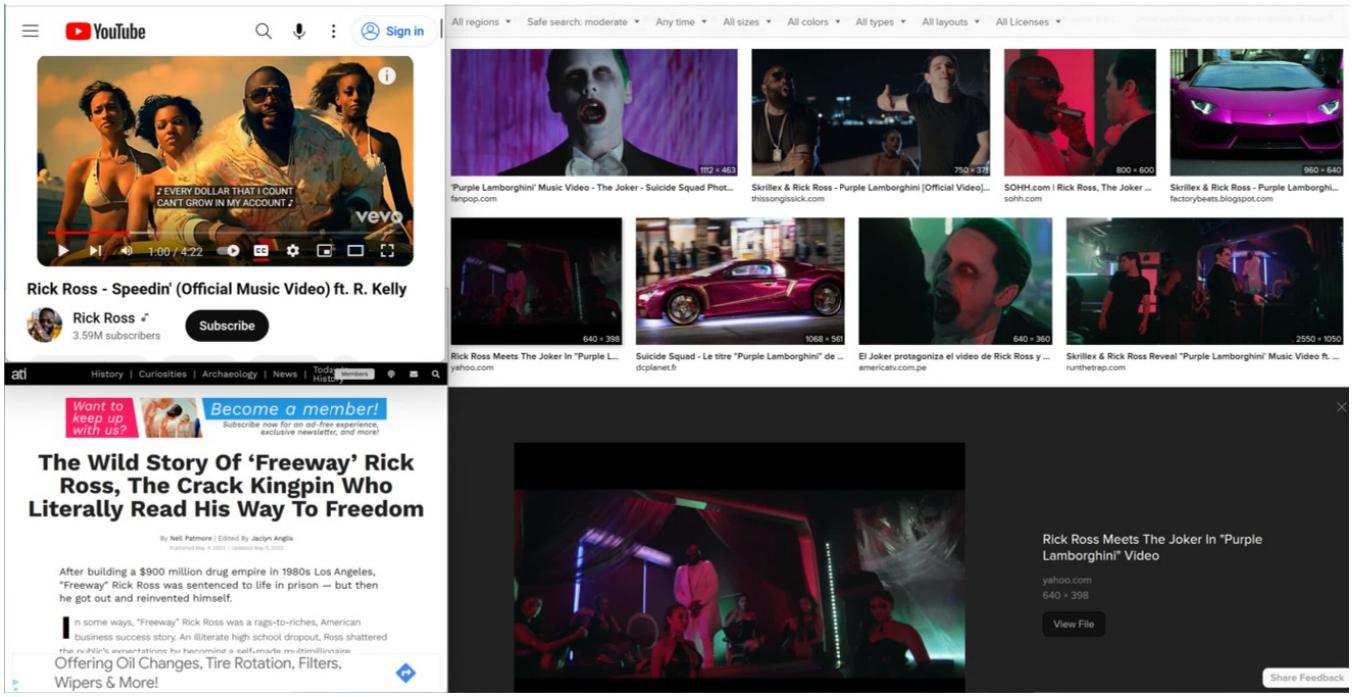
YouTube
Sign in
♪ EVERY DOLLAR THAT I COUNT CAN'T GROW IN MY ACCOUNT ♪
vevo
1:00 / 4:22
Rick Ross - Speedin' (Official Music Video) ft. R. Kelly
Rick Ross
3.59M subscribers
Subscribe
All regions
Safe search: moderate
Any time
All sizes
All colors
All types
All layouts
All Licenses
'Purple Lamborghini' Music Video - The Joker - Suicide Squad Phot...
fanpop.com
Skrillex & Rick Ross - Purple Lamborghini [Official Video]...
thissongissick.com
SOHH.com | Rick Ross, The Joker ...
sohh.com
Skrillex & Rick Ross - Purple Lamborghi...
factorybeats.blogspot.com
Rick Ross Meets The Joker In "Purple L...
yahoo.com
Suicide Squad - Le titre "Purple Lamborghini" de ...
dcplanet.fr
El Joker protagoniza el video de Rick Ross y ...
americatv.com.pe
Skrillex & Rick Ross Reveal "Purple Lamborghini" Music Video ft. ...
runthetrap.com
ati
History | Curiosities | Archaology | News
Want to keep up with us?
Become a member!
Subscribe now for an ad-free experience, exclusive newsletter, and more!
The Wild Story Of 'Freeway' Rick Ross, The Crack Kingpin Who Literally Read His Way To Freedom
By Neil Patmore | Edited By Jaclyn Anglis
After building a $900 million drug empire in 1980s Los Angeles, "Freeway" Rick Ross was sentenced to life in prison — but then he got out and reinvented himself.
In some ways, "Freeway" Rick Ross was a rags-to-riches, American business success story. An illiterate high school dropout, Ross shattered
Offering Oil Changes, Tire Rotation, Filters, Wipers & More!
Rick Ross Meets The Joker In "Purple Lamborghini" Video
yahoo.com
640 × 398
View File
Share Feedback

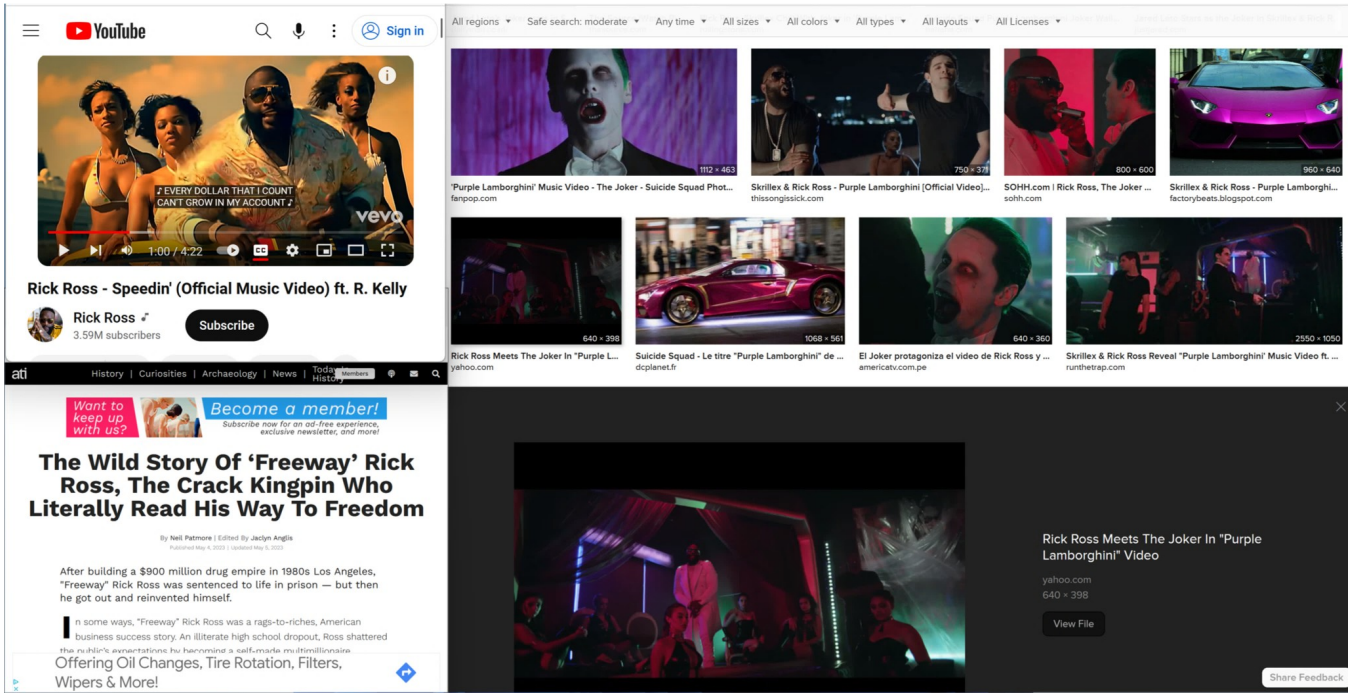
YouTube
Sign in
♪ EVERY DOLLAR THAT I COUNT CAN'T GROW IN MY ACCOUNT ♪
vevo
1:00 / 4:22
Rick Ross - Speedin' (Official Music Video) ft. R. Kelly
Rick Ross
3.59M subscribers
Subscribe
All regions
Safe search: moderate
Any time
All sizes
All colors
All types
All layouts
All Licenses
'Purple Lamborghini' Music Video - The Joker - Suicide Squad Phot...
fanpop.com
Skrillex & Rick Ross - Purple Lamborghini [Official Video]...
thissongissick.com
SOHH.com | Rick Ross, The Joker ...
sohh.com
Skrillex & Rick Ross - Purple Lamborghi...
factorybeats.blogspot.com
Rick Ross Meets The Joker In "Purple L...
yahoo.com
Suicide Squad - Le titre "Purple Lamborghini" de ...
dcplanet.fr
El Joker protagoniza el video de Rick Ross y ...
americatv.com.pe
Skrillex & Rick Ross Reveal "Purple Lamborghini" Music Video ft. ...
runthetrap.com
ati
History | Curiosities | Archaology | News
Want to keep up with us?
Become a member!
Subscribe now for an ad-free experience, exclusive newsletter, and more!
The Wild Story Of 'Freeway' Rick Ross, The Crack Kingpin Who Literally Read His Way To Freedom
By Neil Patmore | Edited By Jaclyn Anglis
After building a $900 million drug empire in 1980s Los Angeles, "Freeway" Rick Ross was sentenced to life in prison — but then he got out and reinvented himself.
In some ways, "Freeway" Rick Ross was a rags-to-riches, American business success story. An illiterate high school dropout, Ross shattered
Offering Oil Changes, Tire Rotation, Filters, Wipers & More!
Rick Ross Meets The Joker In "Purple Lamborghini" Video
yahoo.com
640 × 398
View File
Share Feedback

Videos · Live Sex · Categories · Pornstars · Creators · Channels · Photos ·

SPRING BREAK SALE Get FapHouse Membership with 50%

Bosnian Girl Fucked by a Serbian Guy (Very beautiful Tits)

B BigLadyLover Subscribe 263 Bosnian Serbian Amateur Beauty Ama

Chat with HamsterLive girls now! More Girls

517 / 46 Favorite Comments 37 Share

Related Videos

Serbians gang fuck their Bosnian sex slave

Apr 16, 2017

xrares.com

13:37

Bosnian War abuse pt 4

12.5K views · Jun 15, 2021

motherless.com › corpoXYZ

The Washington Post

Subscribe Sign in

POLITICS Biden administration The Fix The 202s Polling Democracy in America Election 2024

THE RAPES IN BOSNIA: A MUSLIM SCHOOLGIRL'S ACCOUNT

By Peter Maass

December 26, 1992 at 7:00 p.m. EST

Share Save

ZENICA, BOSNIA -- Before the local Serb warlord took Mersiha away from her apartment to rape her on June 9, he told her not to cry. Mersiha, a Muslim schoolgirl, would be safe with him.

Then, Mersiha, 17, said in a lengthy interview here, the Serb ordered her, her 15-year-old sister and an 18-year-old friend into a car and drove them to a motel in their home town of Visegrad. The notorious Bosnian Serb White Eagle militia had just seized Visegrad, and Mersiha sensed in a terrifying instant that the victors were going to treat women as spoils of war.

Share

DONATE NOW

March 20, 2000 7:00PM EST

Serb Gang-Rapes in Kosovo Exposed

Commanding officers bear criminal responsibility for a pattern of gang-rapes by Serbian and Yugoslav forces in Kosovo during the NATO bombing campaign, Human Rights Watch said in a report *Federal Republic Of Yugoslavia*
Kosovo: Rape as a weapon of "ethnic cleasing".

Human Rights Watch documented 96 cases of rape by Serbian and Yugoslav forces against Kosovar Albanian women immediately before and during the 1999 bombing campaign, and believes that many more incidents of rape have gone unreported.

Videos · Live Sex · Categories · Pornstars · Creators · Channels · Photos ·

SPRING BREAK SALE Get FapHouse Membership with 50%

Bosnian Girl Fucked by a Serbian Guy (Very beautiful Tits)

B BigLadyLover Subscribe 263 Bosnian Serbian Amateur Beauty Ama

Chat with HamsterLive girls now! More Girls

517 / 46 Favorite Comments 37 Share

Related Videos

Serbians gang fuck their Bosnian sex slave

Apr 16, 2017

xrares.com

13:37

Bosnian War abuse pt 4

12.5K views · Jun 15, 2021

motherless.com › corpoXYZ

The Washington Post

Subscribe Sign in

POLITICS Biden administration The Fix The 202s Polling Democracy in America Election 2024

THE RAPES IN BOSNIA: A MUSLIM SCHOOLGIRL'S ACCOUNT

By Peter Maass

December 26, 1992 at 7:00 p.m. EST

Share Save

ZENICA, BOSNIA -- Before the local Serb warlord took Mersiha away from her apartment to rape her on June 9, he told her not to cry. Mersiha, a Muslim schoolgirl, would be safe with him.

Then, Mersiha, 17, said in a lengthy interview here, the Serb ordered her, her 15-year-old sister and an 18-year-old friend into a car and drove them to a motel in their home town of Visegrad. The notorious Bosnian Serb White Eagle militia had just seized Visegrad, and Mersiha sensed in a terrifying instant that the victors were going to treat women as spoils of war.

Share

DONATE NOW

March 20, 2000 7:00PM EST

Serb Gang-Rapes in Kosovo Exposed

Commanding officers bear criminal responsibility for a pattern of gang-rapes by Serbian and Yugoslav forces in Kosovo during the NATO bombing campaign, Human Rights Watch said in a report *Federal Republic Of Yugoslavia*
Kosovo: Rape as a weapon of "ethnic cleasing".

Human Rights Watch documented 96 cases of rape by Serbian and Yugoslav forces against Kosovar Albanian women immediately before and during the 1999 bombing campaign, and believes that many more incidents of rape have gone unreported.

Videos · Live Sex · Categories · Pornstars · Creators · Channels · Photos

SPRING BREAK SALE Get FapHouse Membership with 50%

Bosnian Girl Fucked by a Serbian Guy (Very beautiful Tits)

BigLadyLover Subscribe 263 Bosnian Serbian Amateur Beauty Ama

Chat with HamsterLive girls now! More Girls

517 / 46 Favorite Comments 37 Share

Related Videos

Serbians gang fuck their Bosnian sex slave

Apr 16, 2017

xrares.com

13:37

Bosnian War abuse pt 4

12.5K views · Jun 15, 2021

motherless.com › corpoXYZ

The Washington Post — Democracy Dies in Darkness

Subscribe Sign in

POLITICS Biden administration The Fix The 202s Polling Democracy in America Election 2024

THE RAPES IN BOSNIA: A MUSLIM SCHOOLGIRL'S ACCOUNT

By Peter Maass

December 26, 1992 at 7:00 p.m. EST

Share Save

ZENICA, BOSNIA -- Before the local Serb warlord took Mersiha away from her apartment to rape her on June 9, he told her not to cry. Mersiha, a Muslim schoolgirl, would be safe with him.

Then, Mersiha, 17, said in a lengthy interview here, the Serb ordered her, her 15-year-old sister and an 18-year-old friend into a car and drove them to a motel in their home town of Visegrad. The notorious Bosnian Serb White Eagle militia had just seized Visegrad, and Mersiha sensed in a terrifying instant that the victors were going to treat women as spoils of war.

Share

DONATE NOW

March 20, 2000 7:00PM EST

Serb Gang-Rapes in Kosovo Exposed

Commanding officers bear criminal responsibility for a pattern of gang-rapes by Serbian and Yugoslav forces in Kosovo during the NATO bombing campaign, Human Rights Watch said in a report *Federal Republic Of Yugoslavia*
Kosovo: Rape as a weapon of "ethnic cleasing".

Human Rights Watch documented 96 cases of rape by Serbian and Yugoslav forces against Kosovar Albanian women immediately before and during the 1999 bombing campaign, and believes that many more incidents of rape have gone unreported.

Sahih al-Bukhari ▸ Military Expeditions led by the Prophet (pbuh) (Al-Maghaazi) - كتاب المغازى

Narrated Abu `Uthman:

I heard from Sa`d, the first man who has thrown an arrow in Allah's Cause, and from Abu Bakra who jumped over the wall of the Ta'if Fort along with a few persons and came to the Prophet. They both said, "We heard the Prophet saying, " If somebody claims to be the son of somebody other than his father knowingly, he will be denied Paradise (i.e. he will not enter Paradise).' " Narrated Ma`mar from `Asim from Abu Al-`Aliya or Abu `Uthman An-Nahdi who said. "I heard Sa`d and Abu Bakra narrating from the Prophet." `Asim said, "I said (to him), 'Very trustworthy persons have narrated to you.' He said, 'Yes, one of them was the first to throw an arrow in Allah's Cause and the other came to the Prophet in a group of thirty-three persons from Ta'if.'

حَدَّثَنَا مُحَمَّدُ بْنُ بَشَّارٍ، حَدَّثَنَا غُنْدَرٌ، حَدَّثَنَا شُعْبَةُ، عَنْ عَاصِمٍ، قَالَ سَمِعْتُ أَبَا عُثْمَانَ، قَالَ سَمِعْتُ سَعْدًا ـ وَهُوَ أَوَّلُ مَنْ رَمَى بِسَهْمٍ فِي سَبِيلِ اللَّهِ ـ وَأَبَا بَكْرَةَ ـ وَكَانَ تَسَوَّرَ حِصْنَ الطَّائِفِ فِي أُنَاسٍ ـ فَجَاءَ إِلَى النَّبِيِّ صلى الله عليه وسلم فَقَالاَ سَمِعْنَا النَّبِيَّ صلى الله عليه وسلم يَقُولُ " **مَنِ ادَّعَى إِلَى غَيْرِ أَبِيهِ وَهُوَ يَعْلَمُ فَالْجَنَّةُ عَلَيْهِ حَرَامٌ** ". وَقَالَ هِشَامٌ وَأَخْبَرَنَا مَعْمَرٌ، عَنْ عَاصِمٍ، عَنْ أَبِي الْعَالِيَةِ، أَوْ أَبِي عُثْمَانَ النَّهْدِيِّ قَالَ سَمِعْتُ سَعْدًا، وَأَبَا، بَكْرَةَ عَنِ النَّبِيِّ صلى الله عليه وسلم. قَالَ عَاصِمٌ قُلْتُ لَقَدْ شُهِدَ عِنْدَكَ رَجُلاَنِ حَسْبُكَ بِهِمَا. قَالَ أَجَلْ أَمَّا أَحَدُهُمَا فَأَوَّلُ مَنْ رَمَى بِسَهْمٍ فِي سَبِيلِ اللَّهِ، وَأَمَّا الآخَرُ فَنَزَلَ إِلَى النَّبِيِّ صلى الله عليه وسلم ثَالِثَ ثَلاَثَةٍ وَعِشْرِينَ مِنَ الطَّائِفِ.

Reference : Sahih al-Bukhari 4326, 4327
In-book reference : Book 64, Hadith 356
USC-MSA web (English) reference : Vol. 5, Book 59, Hadith 616
(deprecated numbering scheme)

CNN.com /world

updated 8:02 a.m. EDT, Wed May 28, 2008

Hundreds of New Testaments torched in Israel

STORY HIGHLIGHTS

- Israeli police to probe recent burning of New Testaments in Or-Yehuda
- Deputy mayor admits collecting "Messianic propaganda," but did not support burning
- Anti-Defamation League, other groups criticize burning

By Mark Bixler
CNN

(CNN) -- Police in Israel are investigating the burning of hundreds of New Testaments in a city near Tel Aviv, an incident that has alarmed advocates of religious freedom.

Investigators plan to review photographs and footage showing "a fairly large" number of New Testaments being torched this month in the city of Or-Yehuda, a police spokesman, Micky Rosenfeld, said Wednesday.

News accounts in Israel have quoted Uzi Aharon, the deputy mayor of Or-Yehuda, as saying he organized students who burned several hundred copies of the New Testament. The deputy mayor gave interviews to Israeli radio and television stations after word of the incident surfaced about two weeks ago.

Soon he was talking with Russian, Italian and French television stations, "explaining to their highly offended audiences back home how he had not meant for the Bibles to be burned, and trying to undo the damage caused by the news (and photographs) of Jews burning New Testaments," The Jerusalem Post reported.

Aharon told CNN on Wednesday that he collected New Testaments and other "Messianic propaganda" that had been handed out in the city but that he did not plan or organize a burning. Instead, he said, three teenagers set fire to a pile of New Testaments while he was not present. Once he learned what was going on, he said, he stopped the burning.

The episode has worried defenders of Israel's minority population of Messianic Jews, who consider themselves Jewish but believe in the divinity of Jesus, as do Christians. It also has concerned evangelical Christians in North America, Europe and Asia, who visit Israel by the hundreds of thousands.

Calev Myers, an attorney for Messianic Jews in Israel, told CNN he plans to file a formal complaint Thursday with the national police at the request of the United Christian Council in Israel, an umbrella organization for a few dozen Christian organizations outside Israel.

"I hope the people who are responsible for breaking the law will be indicted and prosecuted," he said.

About 200 New Testaments were burned, Aharon said, but he saved another 200.

His goal was to stop attempts to distribute Christian literature in the city, he said.

Myers, however, said he doubts that Messianic Jewish missionaries distributed the New Testaments. He said it's not clear how the volumes found their way into homes in Or-Yehuda.

The deputy mayor told CNN he respects the New Testament and would not do what has been done to the Jews in the past -- a reference to Nazi burning of Jewish and other books in the 1930s, and other occasions when Jewish texts, including sacred ones, were burned.

Myers said his complaint will ask the authorities to investigate possible violations of two Israeli laws. One forbids the destruction or desecration of any religious icon or item that a group holds sacred. Another bans

Don't Miss

- U.S. donor says Israeli leader received $150,000
- Clash, crash-landing mar Israel's 60th birthday party
- In Depth: Israel at 60

Most Popular

STORIES — Most Viewed | Most Emailed | Top Searches

1. 4 dead in Honduras plane wreck
2. Air Force wing falls short
3. Landmark seafood business burns
4. Clinton lawyer: Seat all delegates
5. Power sats may hold bright future
6. Skydivers leap from crashing plane
7. McClellan Supports Obama agenda
8. Judge delays reunion for sect kids
9. Crane collapses in New York
10. Official speculates on oil inquiry

more most popular »

VIDEOS

TOPICS

careerbuilder.com
Quick Job Search
keyword(s):
enter city:
State
Job type
• Part Time Jobs
• Sales & Marketing Jobs
• Customer Service Jobs

amazon — Deliver to Israel — Books — Search Amazon — EN — Hello, sign in Account &

All | Today's Deals | Customer Service | Registry | Gift Cards | Sell

We are experiencing shipping delays in your area. Please expect extended delivery time.

Books | Advanced Search | New Releases | Best Sellers & More | Amazon Book Clubs | Children's Books | Textbooks | Best Books o

Love and Friendship — 1,027 — -18% $1

Books › Humor & Entertainment › Humor

Kosher Porn Hardcover – September 30, 2014

by Sarah Rosen (Author)

4.6 ★★★★½ 27 ratings — See all formats and editions

Based on the popular blog, Porn4Jews, *Kosher Porn* marries traditional Jewish values with hilarious modern-day memes.

Shalom! If you came here in search of pornography, we suggest that you quietly step away and continue your search elsewhere. But, if Hebrew-speaking, challah-eating mensches turn you on, then Mazel Tov! Your prayers have been answered. This kind of "porn" is nudity-free, 100 percent kosher-certified, and, if we did our job right -- pretty damn funny. In other words, this porn is marriage material. This collection of photos paired with hilarious captions is the perfect gift book for Jews this Hanukkah season or any time of year. L'chaim!

Report an issue with this product or seller

Print length: 128 pages — Language: English

Roll over image to zoom in

Follow the author: Sarah Rosen — Follow

Hardcover $10.97 — Other Used from $6.

Buy used: $10.97 — $8.39 delivery May — Deliver to Israel

Used: Very Good | Sold by ThriftBook

Access codes and supp with used items.

Add to List

Used (3) from $10.9

Products related to this item — Page 1

Sahih al-Bukhari • To make the Heart Tender (Ar-Riqaq) - كتاب الرقاق

Narrated 'Abdullah:

The Prophet drew a square and then drew a line in the middle of it and let it extend outside the square and then drew several small lines attached to that central line, and said, "This is the human being, and this, (the square) in his lease of life, encircles him from all sides (or has encircled him), anc this (line), which is outside (the square), is his hope, and these small lines are the calamities and troubles (which may befall him), and if one misses him, an-other will snap (i.e. overtake) him, and if the other misses him, a third will snap (i.e. overtake) him."

حَدَّثَنَا صَدَقَةُ بْنُ الْفَضْلِ، أَخْبَرَنَا يَحْيَى، عَنْ سُفْيَانَ، قَالَ حَدَّثَنِي أَبِي، عَنْ مُنْذِرٍ، عَنْ رَبِيعِ بْنِ خُثَيْمٍ، عَنْ عَبْدِ اللَّهِ ـ رضى الله عنه ـ قَالَ خَطَّ النَّبِيُّ صلى الله عليه وسلم خَطًّا مُرَبَّعًا، وَخَطَّ خَطًّا فِي الْوَسَطِ خَارِجًا مِنْهُ، وَخَطَّ خُطَطًا صِغَارًا إِلَى هَذَا الَّذِي فِي الْوَسَطِ، مِنْ جَانِبِهِ الَّذِي فِي الْوَسَطِ وَقَالَ " هَذَا الإِنْسَانُ، وَهَذَا أَجَلُهُ مُحِيطٌ بِهِ ـ أَوْ قَدْ أَحَاطَ بِهِ ـ وَهَذَا الَّذِي هُوَ خَارِجٌ أَمَلُهُ، وَهَذِهِ الْخُطَطُ الصِّغَارُ الأَعْرَاضُ، فَإِنْ أَخْطَأَهُ هَذَا نَهَشَهُ هَذَا، وَإِنْ أَخْطَأَهُ هَذَا نَهَشَهُ هَذَا "

Reference : Sahih al-Bukhari 6417
In-book reference : Book 81, Hadith 6
USC-MSA web (English) reference : Vol. 8, Book 76, Hadith 426
(deprecated numbering scheme)

له عليه وسلم حقًا

ـ أَوْ قَدْ أَحَاطَ بِهِ ـ

ched to that central
is (line), which is
other will snap (i.e.

له عليه وسلم حقًا

ـ أَوْ قَدْ أَحَاطَ بِهِ ـ

ched to that central
is (line), which is
other will snap (i.e.

THE TIMES OF ISRAEL

JOIN OUR COMMUNITY Support ToI and remove all ad

ADVERTISEMENT

Reform movement probing itself over history of bungling sex abuse allegations

Denomination's seminary, rabbinical association and synagogue network each hire different law firms to investigate cases of harassment and abuse to better ensure accountability

By ASAF SHALEV | Today, 4:11 am

Rabbi Mary Zamore, the executive director of the Women's Rabbinic Network (Steve Shanel via JTA)

JTA — After a series of high-profile revelations about sexual misconduct within its ranks, the world's largest Jewish denomination has initiated three separate independent investigations into how it deals with allegations of abuse.

In an unprecedented move, the Reform movement's seminary, rabbinical association and synagogue network have each hired different expert law

ADVERTISEMENT

YouTube

Search

Sign in

Chat Replay is disabled for this Premiere.

World's Most Interesting Places: Vol. 2 | 60 Minutes Full...
60 Minutes
50K views • 15 hours ago
New

Reactions to O.J. Simpson's death from lawyers, journalist...
CBS News
54K views • 2 days ago
New

How Ecuador went from tourist haven to a nation in the grip of...
DW News
42K views • 2 days ago
New

Division in Oregon highlights growing political rift between...
PBS NewsHour
168K views • 3 days ago
New

Nightly News Full Broadcast - April 12
NBC News
107K views • 1 day ago
New

Meet Porrhub's New Owner: Solomon Friedman of Ethical Capital Partners

Dowr to the Wir
1.41K subscribers

Join Subscribe

72 Share

7,739 views Premiered May 8, 2023 DOWN TO THE WIRE

We have a major interview coming at you today, Jacob and John welcome Soomon Friedman into Down to the Wire Studios for an exclusive sit down. Solomon is a top Criminal Defence Attorney in Canada and is now the Co-Founder of Ethical Capital Partners (ECP), which just acquired MindGeek, thus acquiring Pornhub.

Home / The Node / This Jewish Rabbi owns PornHub

This Jewish Rabbi owns PornHub

Published January 25th, 2024 - 05:55 GMT

Solomon Friedman / PornHub

ALBAWABA - A piece of news about a specific Rabbi named Solomon Friedman caused quite a stir on social media platforms amid users finding out that the individual currently owns one of the top porn websites on earth PornHub.

According to Stratokru, Solomon's "excuse" for owning such a site while being a rabbi is to "make it a better pace," by removing content

Latest Popular

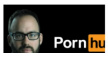

RNS Religion News Service

Reform Jewish seminary report uncovers 50 years of sexual misconduct

The report shows many of its rabbinical students said the seminary had an 'old boys' club' mentality that allowed sexual harassment against women and LGBTQ students to fester.

The campus of Hebrew Union College - Jewish Institute of Religion in Cincinnati in January 2019. Photo by Warren LeMay/Wikimedia/Creative Commons

November 9, 2021

By Yonat Shimron

Listen to this article

(RNS) — A wide-ranging investigation of sexual misconduct in the Reform Jewish movement's seminary, Hebrew Union College-Jewish Institute of Religion, found extensive sexual harassment and discrimination on the

We use cookies on our website to give you the most relevant experience by remembering your preferences and repeat visits. By clicking "Accept All", you consent to the use of ALL the cookies.

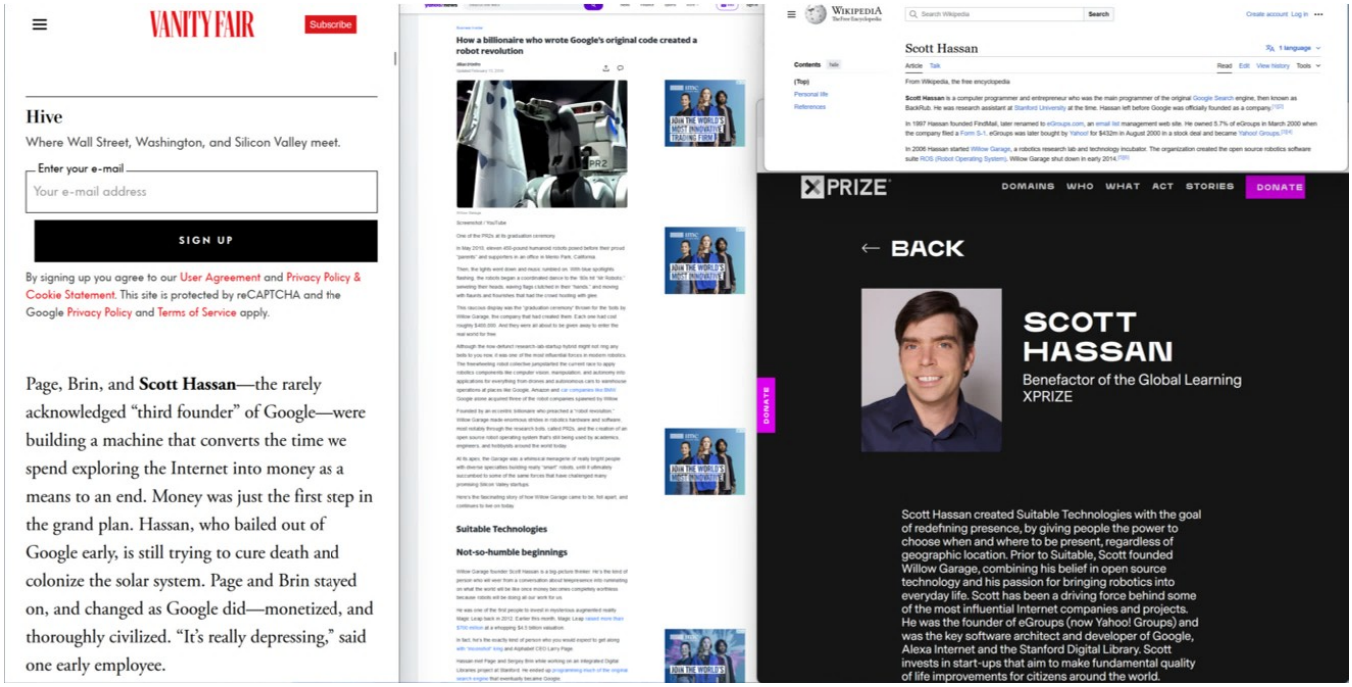

VANITY FAIR Subscribe

Hive

Where Wall Street, Washington, and Silicon Valley meet.

Enter your e-mail

Your e-mail address

SIGN UP

By signing up you agree to our User Agreement and Privacy Policy & Cookie Statement. This site is protected by reCAPTCHA and the Google Privacy Policy and Terms of Service apply.

Page, Brin, and **Scott Hassan**—the rarely acknowledged "third founder" of Google—were building a machine that converts the time we spend exploring the Internet into money as a means to an end. Money was just the first step in the grand plan. Hassan, who bailed out of Google early, is still trying to cure death and colonize the solar system. Page and Brin stayed on, and changed as Google did—monetized, and thoroughly civilized. "It's really depressing," said one early employee.

How a billionaire who wrote Google's original code created a robot revolution

Suitable Technologies

Not-so-humble beginnings

Scott Hassan

From Wikipedia, the free encyclopedia

XPRIZE DOMAINS WHO WHAT ACT STORIES DONATE

← BACK

SCOTT HASSAN

Benefactor of the Global Learning XPRIZE

Scott Hassan created Suitable Technologies with the goal of redefining presence, by giving people the power to choose when and where to be present, regardless of geographic location. Prior to Suitable, Scott founded Willow Garage, combining his belief in open source technology and his passion for bringing robotics into everyday life. Scott has been a driving force behind some of the most influential Internet companies and projects. He was the founder of eGroups (now Yahoo! Groups) and was the key software architect and developer of Google, Alexa Internet and the Stanford Digital Library. Scott invests in start-ups that aim to make fundamental quality of life improvements for citizens around the world.

Contents hide

(Top)
Biography
1206 edition (Ahmet III 3472)
Mechanisms and methods
Water-raising machines
Automata
Clocks
Miniature paintings
See also
Notes
References
Further reading
External links

Water-raising machines [edit]

Al-Jazari invented five machines for raising water,[1] as well as watermills and water wheels with cams on their axle used to operate automata,[34] in the 12th and 13th centuries, and described them in 1206. It was in these water-raising machines that he introduced his most important ideas and components.

al-Jazari's hydropowered saqiya chain pump device.

Saqiya chain pumps [edit]

The first known use of a crankshaft in a chain pump was in one of al-Jazari's saqiya machines. The concept of minimizing intermittent working is also first implied in one of al-Jazari's *saqiya* chain pumps, which was for the purpose of maximising the efficiency of the saqiya chain pump. Al-Jazari also constructed a water-raising saqiya chain pump which was run by hydropower rather than manual labour, though the Chinese were also using hydropower for chain pumps prior to him. Saqiya machines like the ones he described have been supplying water in Damascus since the 13th century up until modern times,[35] and were in everyday use throughout the medieval Islamic world.[36] Interestingly, the depiction of the chain in al-Jazari's pump appears to be in the form of a Möbius strip, from long before the Möbius strip was first identified as an object of study in mathematics.[37]

Double-action suction pump with valves and reciprocating piston motion [edit]

Citing the Byzantine siphon used for discharging Greek fire as an inspiration,[38] al-Jazari went on to describe his version of suction pipes, suction pump, double-action pump, and made early uses of valves and a crankshaft-connecting rod mechanism, when he developed a twin-cylinder reciprocating piston suction pump. This pump is driven by a water wheel, which drives, through a system of gears, an oscillating slot-rod to which the rods of two pistons are attached. The pistons work in horizontally opposed cylinders, each provided with valve-operated suction and delivery pipes. The delivery pipes are joined above the centre of the machine to form a single outlet into the irrigation system. This water-raising machine had a direct significance for the development of modern engineering. This pump is remarkable for three reasons:[9][39][40][41]

- The first known use of a true suction pipe (which sucks fluids into a partial vacuum) in a pump.
- The first application of the double-acting principle.
- The conversion of rotary to reciprocating motion via the crank-connecting rod mechanism.

Al-Jazari's suction piston pump could lift 13.6 metres of water,[*citation needed*] with the help of delivery pipes. It was not, however, any more efficient than the noria commonly used by the Muslim world at the time.[42]

Water supply system [edit]

al-Jazari developed the earliest water supply system to be driven by gears and hydropower, which was built in 13th century Damascus to supply water to its mosques and Bimaristan hospitals. The system had water from a lake turn a scoop-wheel and a system of gears which transported jars of water up to

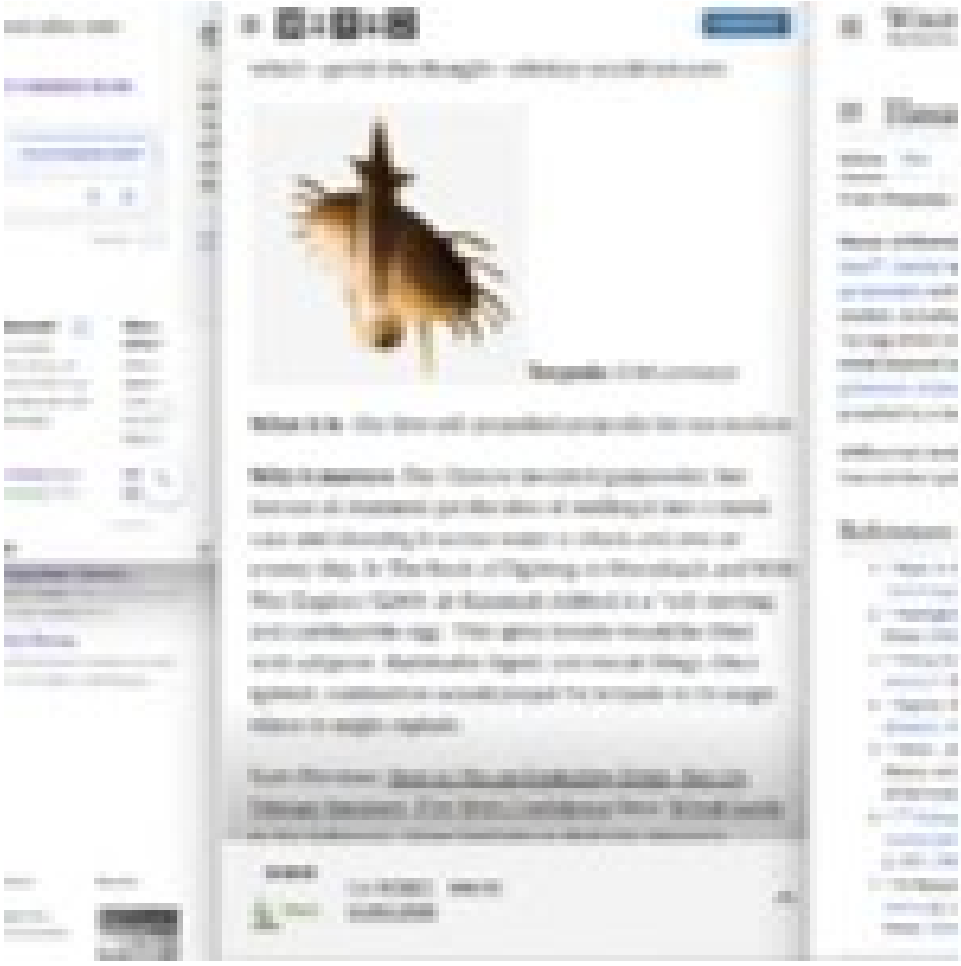

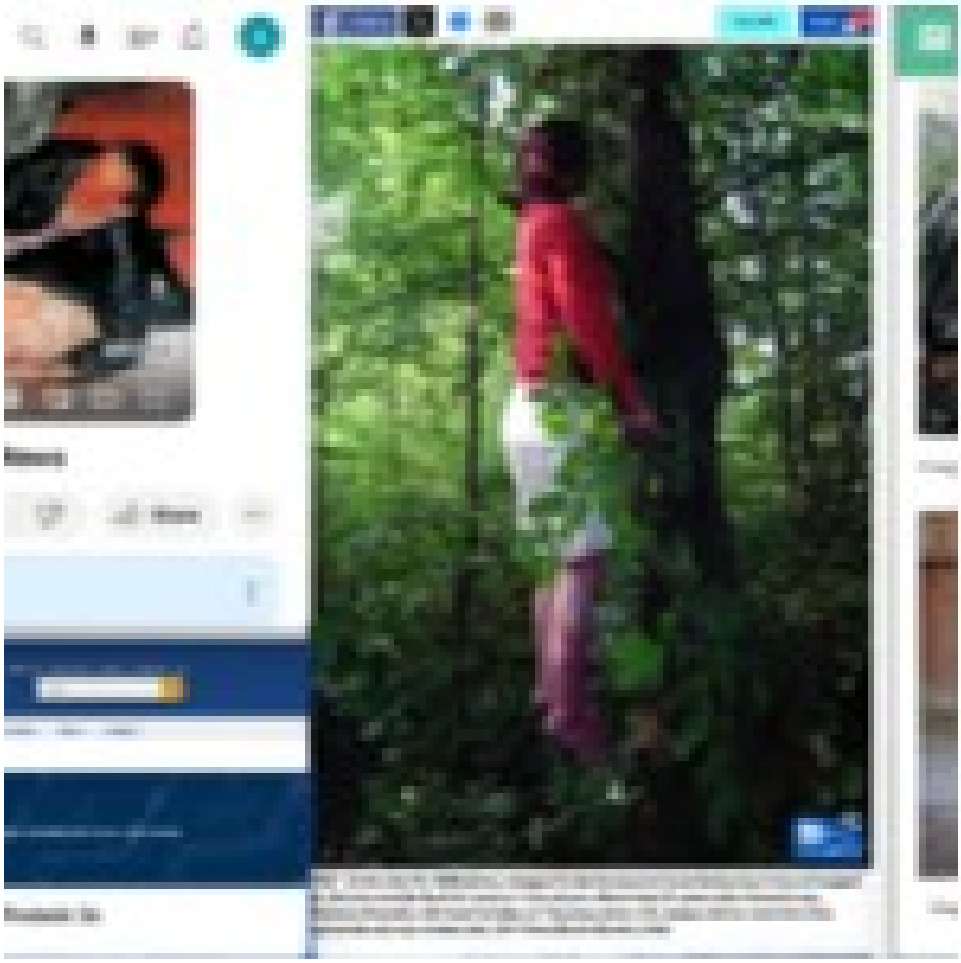

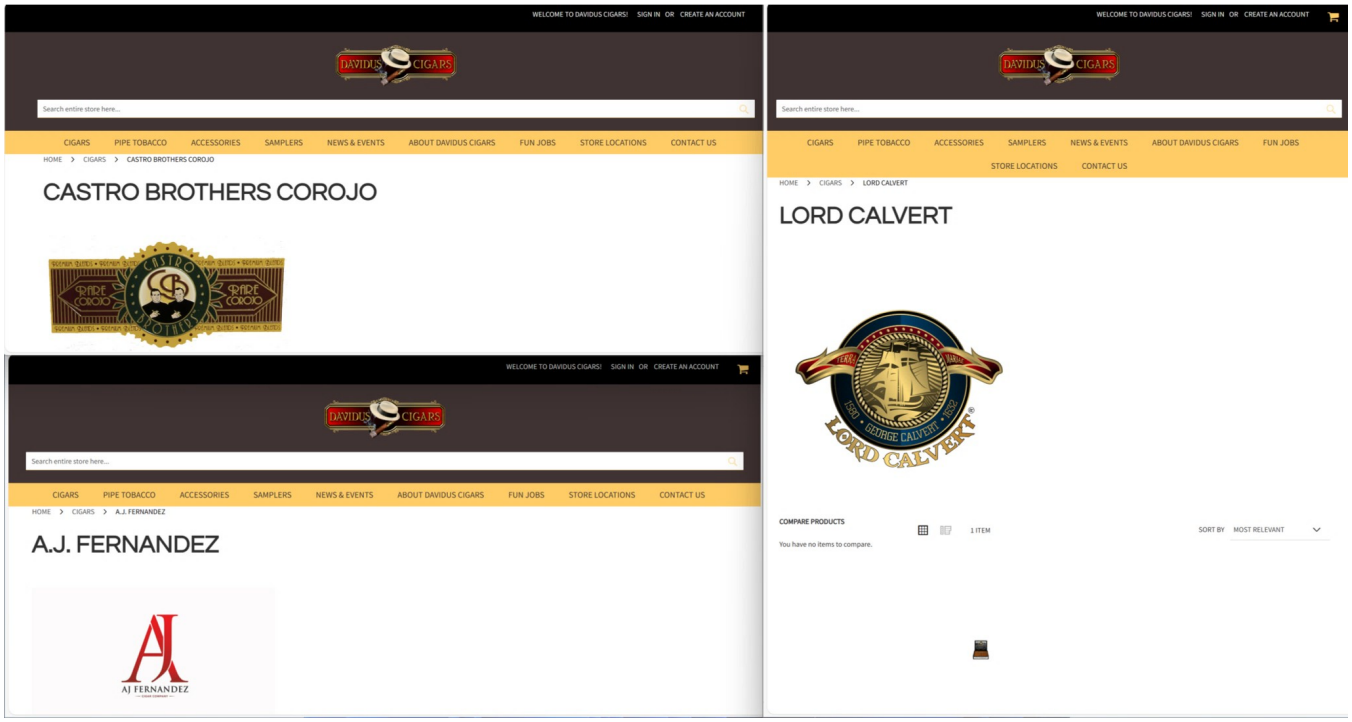
WELCOME TO DAVIDUS CIGARS! SIGN IN OR CREATE AN ACCOUNT
DAVIDUS CIGARS
Search entire store here...
CIGARS PIPE TOBACCO ACCESSORIES SAMPLERS NEWS & EVENTS ABOUT DAVIDUS CIGARS FUN JOBS STORE LOCATIONS CONTACT US
HOME > CIGARS > CASTRO BROTHERS COROJO
CASTRO BROTHERS COROJO
HOME > CIGARS > A.J. FERNANDEZ
A.J. FERNANDEZ
AJ FERNANDEZ
HOME > CIGARS > LORD CALVERT
LORD CALVERT
GEORGE CALVERT
COMPARE PRODUCTS
You have no items to compare.
1 ITEM
SORT BY MOST RELEVANT

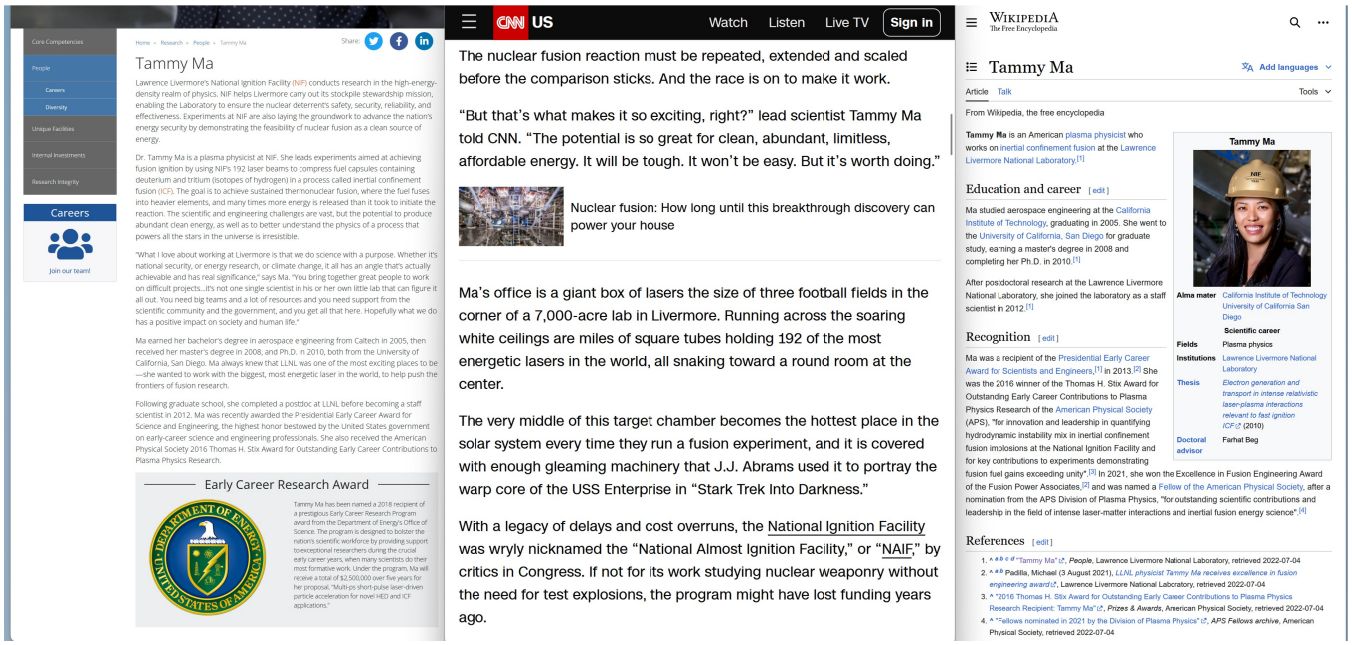
Core Competencies
People
Careers
Diversity
Unique Facilities
Internal Investments
Research Integrity
Careers
Join our team!
Home » Research » People » Tammy Ma
Share:
Tammy Ma
Lawrence Livermore's National Ignition Facility (NIF) conducts research in the high-energy-density realm of physics. NIF helps Livermore carry out its stockpile stewardship mission, enabling the Laboratory to ensure the nuclear deterrent's safety, security, reliability, and effectiveness. Experiments at NIF are also laying the groundwork to advance the nation's energy security by demonstrating the feasibility of nuclear fusion as a clean source of energy.
Dr. Tammy Ma is a plasma physicist at NIF. She leads experiments aimed at achieving fusion ignition by using NIF's 192 laser beams to compress fuel capsules containing deuterium and tritium (isotopes of hydrogen) in a process called inertial confinement fusion (ICF). The goal is to achieve sustained thermonuclear fusion, where the fuel fuses into heavier elements, and many times more energy is released than it took to initiate the reaction. The scientific and engineering challenges are vast, but the potential to produce abundant clean energy, as well as to better understand the physics of a process that powers all the stars in the universe is irresistible.
"What I love about working at Livermore is that we do science with a purpose. Whether it's national security, or energy research, or climate change, it all has an angle that's actually achievable and has real significance," says Ma. "You bring together great people to work on difficult projects...It's not one single scientist in his or her own little lab that can figure it all out. You need big teams and a lot of resources and you need support from the scientific community and the government, and you get all that here. Hopefully what we do has a positive impact on society and human life."
Ma earned her bachelor's degree in aerospace engineering from Caltech in 2005, then received her master's degree in 2008, and Ph.D. in 2010, both from the University of California, San Diego. Ma always knew that LLNL was one of the most exciting places to be—she wanted to work with the biggest, most energetic laser in the world, to help push the frontiers of fusion research.
Following graduate school, she completed a postdoc at LLNL before becoming a staff scientist in 2012. Ma was recently awarded the Presidential Early Career Award for Science and Engineering, the highest honor bestowed by the United States government on early-career science and engineering professionals. She also received the American Physical Society 2016 Thomas H. Stix Award for Outstanding Early Career Contributions to Plasma Physics Research.
Early Career Research Award
Tammy Ma has been named a 2018 recipient of a prestigious Early Career Research Program award from the Department of Energy's Office of Science. The program is designed to bolster the nation's scientific workforce by providing support to exceptional researchers during the crucial early career years, when many scientists do their most formative work. Under the program, Ma will receive a total of $2,500,000 over five years for her proposal, "Multi-ps short-pulse laser-driven particle acceleration for novel HED and ICF applications."

CNN US
Watch Listen Live TV Sign in
The nuclear fusion reaction must be repeated, extended and scaled before the comparison sticks. And the race is on to make it work.
"But that's what makes it so exciting, right?" lead scientist Tammy Ma told CNN. "The potential is so great for clean, abundant, limitless, affordable energy. It will be tough. It won't be easy. But it's worth doing."
Nuclear fusion: How long until this breakthrough discovery can power your house
Ma's office is a giant box of lasers the size of three football fields in the corner of a 7,000-acre lab in Livermore. Running across the soaring white ceilings are miles of square tubes holding 192 of the most energetic lasers in the world, all snaking toward a round room at the center.
The very middle of this target chamber becomes the hottest place in the solar system every time they run a fusion experiment, and it is covered with enough gleaming machinery that J.J. Abrams used it to portray the warp core of the USS Enterprise in "Stark Trek Into Darkness."
With a legacy of delays and cost overruns, the National Ignition Facility was wryly nicknamed the "National Almost Ignition Facility," or "NAIF," by critics in Congress. If not for its work studying nuclear weaponry without the need for test explosions, the program might have lost funding years ago.

WIKIPEDIA
The Free Encyclopedia
Tammy Ma
Add languages
Article Talk
Tools
From Wikipedia, the free encyclopedia
Tammy Ma is an American plasma physicist who works on inertial confinement fusion at the Lawrence Livermore National Laboratory.[1]
Education and career [edit]
Ma studied aerospace engineering at the California Institute of Technology, graduating in 2005. She went to the University of California, San Diego for graduate study, earning a master's degree in 2008 and completing her Ph.D. in 2010.[1]
After postdoctoral research at the Lawrence Livermore National Laboratory, she joined the laboratory as a staff scientist in 2012.[1]
Recognition [edit]
Ma was a recipient of the Presidential Early Career Award for Scientists and Engineers,[1] in 2013.[2] She was the 2016 winner of the Thomas H. Stix Award for Outstanding Early Career Contributions to Plasma Physics Research of the American Physical Society (APS), "for innovation and leadership in quantifying hydrodynamic instability mix in inertial confinement fusion implosions at the National Ignition Facility and for key contributions to experiments demonstrating fusion fuel gains exceeding unity".[3] In 2021, she won the Excellence in Fusion Engineering Award of the Fusion Power Associates,[2] and was named a Fellow of the American Physical Society, after a nomination from the APS Division of Plasma Physics, "for outstanding scientific contributions and leadership in the field of intense laser-matter interactions and inertial fusion energy science".[4]
References [edit]
1. ^ a b c d "Tammy Ma", People, Lawrence Livermore National Laboratory, retrieved 2022-07-04
2. ^ a b Padilla, Michael (3 August 2021), LLNL physicist Tammy Ma receives excellence in fusion engineering award, Lawrence Livermore National Laboratory, retrieved 2022-07-04
3. ^ "2016 Thomas H. Stix Award for Outstanding Early Career Contributions to Plasma Physics Research Recipient: Tammy Ma", Prizes & Awards, American Physical Society, retrieved 2022-07-04
4. ^ "Fellows nominated in 2021 by the Division of Plasma Physics", APS Fellows archive, American Physical Society, retrieved 2022-07-04
Tammy Ma
Alma mater California Institute of Technology University of California San Diego
Scientific career
Fields Plasma physics
Institutions Lawrence Livermore National Laboratory
Thesis Electron generation and transport in intense relativistic laser-plasma interactions relevant to fast ignition ICF (2010)
Doctoral advisor Farhat Beg

Core Competencies
People
Careers
Diversity
Unique Facilities
Internal Investments
Research Integrity

Careers

Join our team!

Home > Research > People > Tammy Ma

Share

Tammy Ma

Lawrence Livermore's National Ignition Facility (NIF) conducts research in the high-energy-density realm of physics. NIF helps Livermore carry out its stockpile stewardship mission, enabling the Laboratory to ensure the nuclear deterrent's safety, security, reliability, and effectiveness. Experiments at NIF are also laying the groundwork to advance the nation's energy security by demonstrating the feasibility of nuclear fusion as a clean source of energy.

Dr. Tammy Ma is a plasma physicist at NIF. She leads experiments aimed at achieving fusion ignition by using NIF's 192 laser beams to compress fuel capsules containing deuterium and tritium (isotopes of hydrogen) in a process called inertial confinement fusion (ICF). The goal is to achieve sustained thermonuclear fusion, where the fuel fuses into heavier elements, and many times more energy is released than it took to initiate the reaction. The scientific and engineering challenges are vast, but the potential to produce abundant clean energy, as well as to better understand the physics of a process that powers all the stars in the universe is irresistible.

"What I love about working at Livermore is that we do science with a purpose. Whether it's national security, or energy research, or climate change, it all has an angle that's actually achievable and has real significance," says Ma. "You bring together great people to work on difficult projects...It's not one single scientist in his or her own little lab that can figure it all out. You need big teams and a lot of resources and you need support from the scientific community and the government, and you get all that here. Hopefully what we do has a positive impact on society and human life."

Ma earned her bachelor's degree in aerospace engineering from Caltech in 2005, then received her master's degree in 2008, and Ph.D. in 2010, both from the University of California, San Diego. Ma always knew that LLNL was one of the most exciting places to be—she wanted to work with the biggest, most energetic laser in the world, to help push the frontiers of fusion research.

Following graduate school, she completed a postdoc at LLNL before becoming a staff scientist in 2012. Ma was recently awarded the Presidential Early Career Award for Science and Engineering, the highest honor bestowed by the United States government on early-career science and engineering professionals. She also received the American Physical Society 2016 Thomas H. Stix Award for Outstanding Early Career Contributions to Plasma Physics Research.

Early Career Research Award

Tammy Ma has been named a 2018 recipient of a prestigious Early Career Research Program award from the Department of Energy's Office of Science. The program is designed to bolster the nation's scientific workforce by providing support to exceptional researchers during the crucial early career years, when many scientists do their most formative work. Under the program, Ma will receive a total of $2,500,000 over five years for her proposal, "Multi-ps short-pulse laser-driven particle acceleration for novel HED and ICF applications."

CNN US Watch Listen Live TV Sign In

The nuclear fusion reaction must be repeated, extended and scaled before the comparison sticks. And the race is on to make it work.

"But that's what makes it so exciting, right?" lead scientist Tammy Ma told CNN. "The potential is so great for clean, abundant, limitless, affordable energy. It will be tough. It won't be easy. But it's worth doing."

Nuclear fusion: How long until this breakthrough discovery can power your house

Ma's office is a giant box of lasers the size of three football fields in the corner of a 7,000-acre lab in Livermore. Running across the soaring white ceilings are miles of square tubes holding 192 of the most energetic lasers in the world, all snaking toward a round room at the center.

The very middle of this target chamber becomes the hottest place in the solar system every time they run a fusion experiment, and it is covered with enough gleaming machinery that J.J. Abrams used it to portray the warp core of the USS Enterprise in "Stark Trek Into Darkness."

With a legacy of delays and cost overruns, the National Ignition Facility was wryly nicknamed the "National Almost Ignition Facility," or "NAIF," by critics in Congress. If not for its work studying nuclear weaponry without the need for test explosions, the program might have lost funding years ago.

WIKIPEDIA The Free Encyclopedia

Tammy Ma

Add languages

Article Talk Tools

From Wikipedia, the free encyclopedia

Tammy Ma is an American plasma physicist who works on inertial confinement fusion at the Lawrence Livermore National Laboratory.[1]

Tammy Ma	
Alma mater	California Institute of Technology University of California San Diego
Scientific career	
Fields	Plasma physics
Institutions	Lawrence Livermore National Laboratory
Thesis	*Electron generation and transport in intense relativistic laser-plasma interactions relevant to fast ignition ICF* (2010)
Doctoral advisor	Farhat Beg

Education and career [edit]

Ma studied aerospace engineering at the California Institute of Technology, graduating in 2005. She went to the University of California, San Diego for graduate study, earning a master's degree in 2008 and completing her Ph.D. in 2010.[1]

After postdoctoral research at the Lawrence Livermore National Laboratory, she joined the laboratory as a staff scientist in 2012.[1]

Recognition [edit]

Ma was a recipient of the Presidential Early Career Award for Scientists and Engineers,[1] in 2013.[2] She was the 2016 winner of the Thomas H. Stix Award for Outstanding Early Career Contributions to Plasma Physics Research of the American Physical Society (APS), "for innovation and leadership in quantifying hydrodynamic instability mix in inertial confinement fusion implosions at the National Ignition Facility and for key contributions to experiments demonstrating fusion fuel gains exceeding unity".[3] In 2021, she won the Excellence in Fusion Engineering Award of the Fusion Power Associates,[2] and was named a Fellow of the American Physical Society, after a nomination from the APS Division of Plasma Physics, "for outstanding scientific contributions and leadership in the field of intense laser-matter interactions and inertial fusion energy science".[4]

References [edit]

1. ^ a b c d "Tammy Ma", People, Lawrence Livermore National Laboratory, retrieved 2022-07-04
2. ^ a b Padilla, Michael (3 August 2021), *LLNL physicist Tammy Ma receives excellence in fusion engineering award*, Lawrence Livermore National Laboratory, retrieved 2022-07-04
3. ^ "2016 Thomas H. Stix Award for Outstanding Early Career Contributions to Plasma Physics Research Recipient: Tammy Ma", *Prizes & Awards*, American Physical Society, retrieved 2022-07-04
4. ^ "Fellows nominated in 2021 by the Division of Plasma Physics", *APS Fellows archive*, American Physical Society, retrieved 2022-07-04

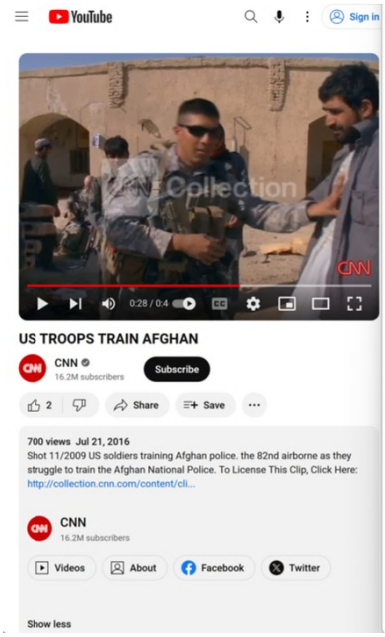
YouTube
Sign in
US TROOPS TRAIN AFGHAN
CNN
16.2M subscribers
Subscribe
2
Share
Save
700 views Jul 21, 2016
Shot 11/2009 US soldiers training Afghan police. the 82nd airborne as they struggle to train the Afghan National Police. To License This Clip, Click Here: http://collection.cnn.com/content/cli...
CNN
16.2M subscribers
Videos
About
Facebook
Twitter
Show less

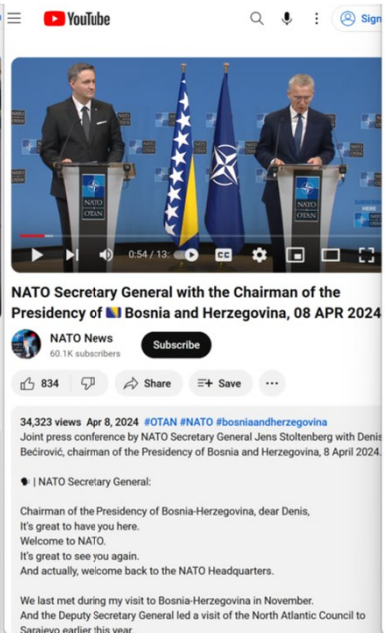
YouTube
NATO Secretary General with the Chairman of the Presidency of Bosnia and Herzegovina, 08 APR 2024
NATO News
60.1K subscribers
Subscribe
834
Share
Save
34,323 views Apr 8, 2024 #OTAN #NATO #bosniaandherzegovina
Joint press conference by NATO Secretary General Jens Stoltenberg with Denis Bećirović, chairman of the Presidency of Bosnia and Herzegovina, 8 April 2024.
| NATO Secretary General:
Chairman of the Presidency of Bosnia-Herzegovina, dear Denis,
It's great to have you here.
Welcome to NATO.
It's great to see you again.
And actually, welcome back to the NATO Headquarters.
We last met during my visit to Bosnia-Herzegovina in November.
And the Deputy Secretary General led a visit of the North Atlantic Council to

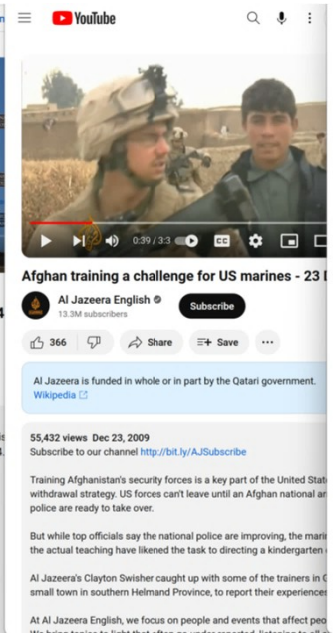
YouTube
Afghan training a challenge for US marines - 23
Al Jazeera English
13.3M subscribers
Subscribe
366
Share
Save
Al Jazeera is funded in whole or in part by the Qatari government.
Wikipedia
55,432 views Dec 23, 2009
Subscribe to our channel http://bit.ly/AJSubscribe
Training Afghanistan's security forces is a key part of the United Stat
withdrawal strategy. US forces can't leave until an Afghan national ar
police are ready to take over.
But while top officials say the national police are improving, the mari
the actual teaching have likened the task to directing a kindergarten
Al Jazeera's Clayton Swisher caught up with some of the trainers in
small town in southern Helmand Province, to report their experience
At Al Jazeera English, we focus on people and events that affect peo

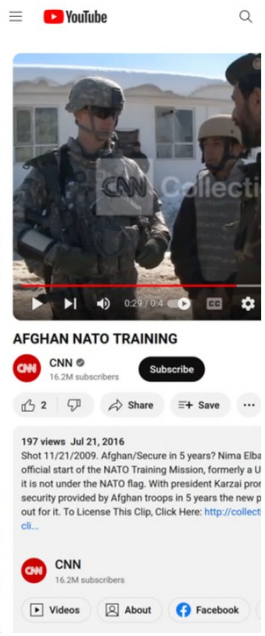
YouTube
AFGHAN NATO TRAINING
CNN
16.2M subscribers
Subscribe
2
Share
Save
197 views Jul 21, 2016
Shot 11/21/2009. Afghan/Secure in 5 years? Nima Elba
official start of the NATO Training Mission, formerly a U
it is not under the NATO flag. With president Karzai pro
security provided by Afghan troops in 5 years the new p
out for it. To License This Clip, Click Here: http://collect
cli...
CNN
16.2M subscribers
Videos
About
Facebook

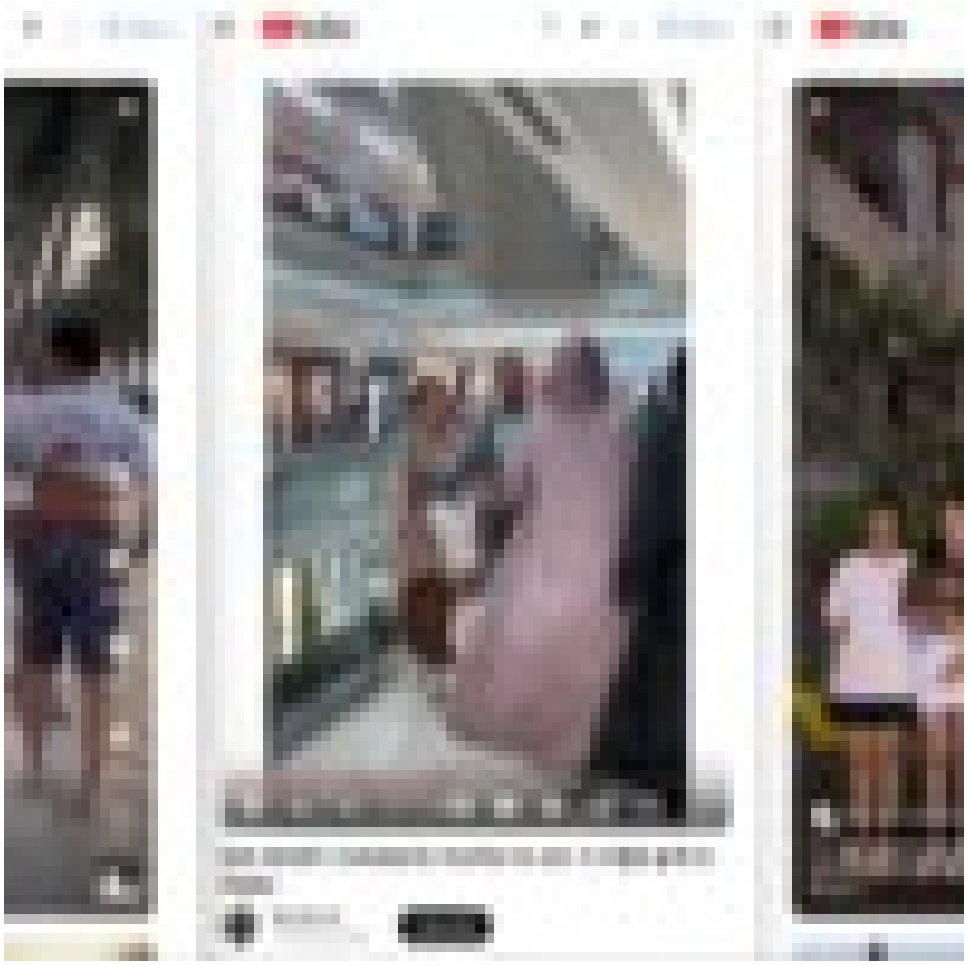

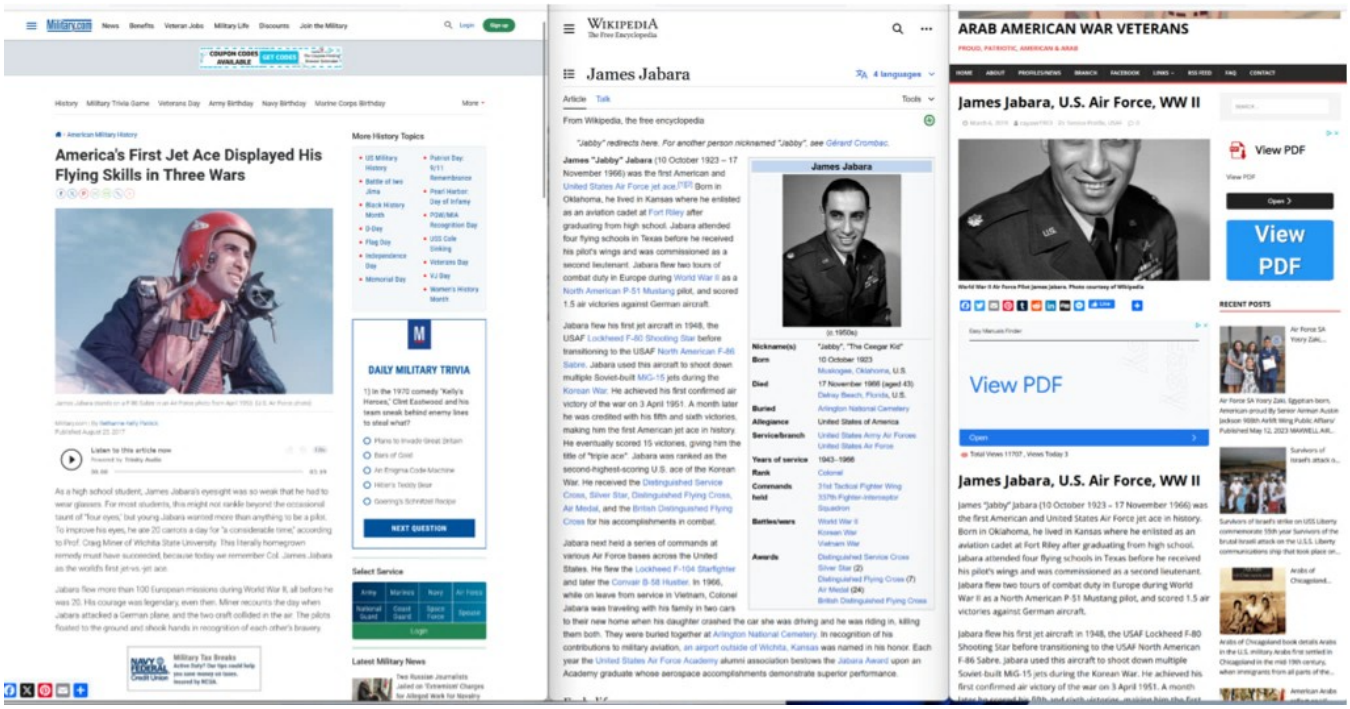
America's First Jet Ace Displayed His Flying Skills in Three Wars
DAILY MILITARY TRIVIA
NEXT QUESTION
James Jabara
From Wikipedia, the free encyclopedia
ARAB AMERICAN WAR VETERANS
James Jabara, U.S. Air Force, WW II
View PDF

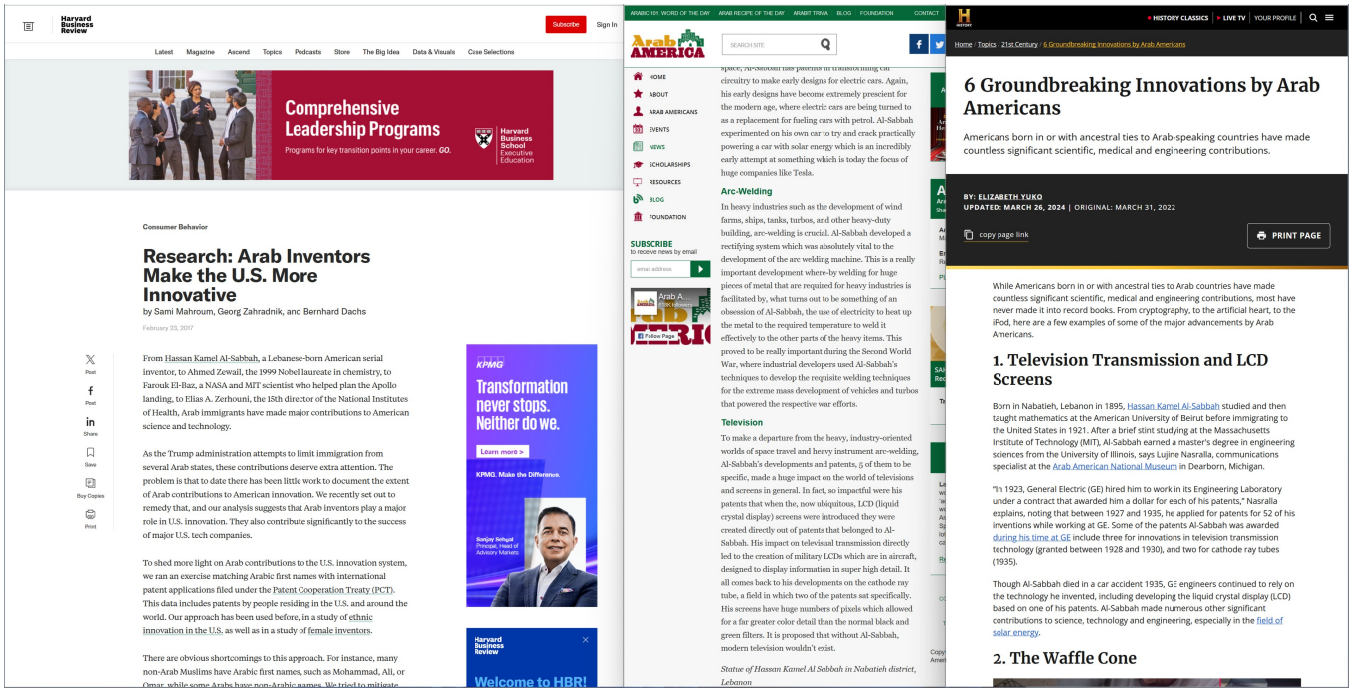
Harvard Business Review
Comprehensive Leadership Programs
Consumer Behavior
Research: Arab Inventors Make the U.S. More Innovative
by Sami Mahroum, Georg Zahradnik, and Bernhard Dachs
Transformation never stops. Neither do we.
Welcome to HBR!
Arab AMERICA
6 Groundbreaking Innovations by Arab Americans
Americans born in or with ancestral ties to Arab-speaking countries have made countless significant scientific, medical and engineering contributions.
BY: ELIZABETH YUKO
UPDATED: MARCH 26, 2024 | ORIGINAL: MARCH 31, 2021
PRINT PAGE
1. Television Transmission and LCD Screens
2. The Waffle Cone

WIKIPEDIA
Simple English

Acrobatics

Page Talk

From Simple English Wikipedia, the free encyclopedia

See the main article: Gymnastics

Acrobatics (Latin: *akrobateō* — climb upward) is usually understood as

- a kind of physical exercises;
- a kind of performing arts;
- a sport.

Acrobatics requires extraordinary balance, agility, flexibility, control, concentration and motor coordination. A person who performs acrobatics is called an acrobat. Acrobatic skills were known in ancient Egypt, Greece, Rome and China. In the 19th century, acrobatic performance became popular in circuses of Europe. In the 20th century it became an organized sport with leagues and championships.

Related pages [change | change source]

Wikimedia Commons has media related to *Acrob*

- Rhythmic gymnastics
- Equilibrioception
- Trampolining
- Wheel gymnastics
- Aerobatics

Categories: Fitness | Gymnastics

This page was last changed on 24 August 2023, at 01:59.

Egypt Presidency Media Center International Relations Publications Projects & Initiatives SIS

Search

with legs stretched, with one player's feet on top of the toes of the other. If the third player managed to jump over that barrier, the two sitting players placed their palms on top of their feet to heighten the barrier which the third player had to jump across without touching.
This game is still practiced in the Egyptian countryside and is called "goose steps".

Swimming

Swimming was the favorite sport of the ancient Egyptians, who made use of the River Nile to practice it. The Nile was not the only place for swimming contests. Noblemen's palaces had swimming pools in which princes learnt the sport. The calm waters of the Nile encouraged youths to hold swimming competitions in which they could show their skills.

Rowing

Rowing was one of the sports that required most physical strength on the part of the ancient Egyptian. Plates recorded team-rowing in which the players depended on harmonizing their rowing according to the directives of their leader who held the rudder. The leader also controlled their movement through a high-pitched systematic call to unify the moment when oars touched the surface of the water and that helped to push the boat forward more steadily and swiftly - a method still being adopted in rowing nowadays.

Gymnastics (floor exercise)

The ancient Egyptians invented many sports, some for entertainment, and others for keeping strong, physically fit, and slim.
The picture dates back to 2000 years BC. It shows a gymnastics drill in which the body is bent backwards until the hand s touch the ground, revealing bodily flexibility. It is one of the most commonly practiced exercises today.

Rhythmic Gymnastics

The picture shows four players performing rhythmic gymnastics in different positions. The one on the left stands on one foot, stretching his two arms horizontally, and lifting one leg as high as possible to the front to help him revolve swiftly and lightly.
The two players in the middle are standing facing each other, bending their arms near their shoulders while twisting their waists towards the left and right.
The fourth player stands on his head upside down in perfect equilibrium, without touching the floor with his arms. All these positions are close to some practiced in today's rhythmic gymnastics.

Javelin Throw

Javelin throwing during the Pharaonic age was first linked to hunting. Drawings show how the hunter could hit his prey by one single throw despite its speed. The javelin differed in length according to the kind of prey. The javelin is thrown upwards lightly so that it revolves in quick spins until it returns to the player to be used again. The javelin is a stick with a twisted end. The picture shows the player in a position of readiness to throw.

Fishing

Fishing was one of the sports practiced by kings, princes and commoners. There are many drawings of scenes of fishing as a hobby on the Saqqara tombs of the Old Kingdom as much as there are on the New Kingdom monuments.
The Egyptian Museum in Cairo comprises numerous kinds of fishing rods and hooks of various shapes, which indicate the advance of such a sport in ancient Egypt.

Boxing

Some ancient Egyptian scenes of boxing as a game were found in the tomb of "Mery Ra" in the Minia Governorate and in the "Ptah Hotep" tomb in Saqqara. In this picture, a player is depicted in a position ready to direct his blows with his fist to another player, who in turn, tries to repel these blows. Pharaohs and princes watched the boxing match, which indicates that it was an organized contest.

Weightlifting

Weightlifting was one of the sports known by the ancient Egyptians. One method of weightlifting was the attempt to lift a heavy sack of sand with one hand (clean and jerk lift) and keep it high in a quasi-vertical position. The player had to stay in that position for a short period. This is one of the rules of weightlifting applied till now.

High Jump

Ancient Egyptians practiced field and track sports such as the high jump. Two players sat opposite each other with legs stretched, with one player's feet on top of the toes of the other. If the third player managed to jump over that barrier, the two sitting players placed their palms on top of their feet to heighten the barrier which the third player had to jump across without touching.
This game is still practiced in the Egyptian countryside and is called "goose steps".

Drawings on pharaonic monuments tell us that several thousand years ago, the Egyptians had laid down basic rules for games, chosen a neutral referee, a uniform for players, and a means of announcing the winners by awarding them different collars.

Both winner and loser were met with ovation, the first for his superiority and the latter for his sporting spirit.

Hockey

Ancient Egyptians played a game that is similar to our present-day hockey. Drawings on tombs at Beni Hassan in Menia Governorate show players holding bats made of long palm-tree branches, with a bent end similar to that of the hockey bat. The hockey ball was made of compressed papyrus fibers covered with two pieces of leather in the shape of a semicircle. The ball was dyed in two or more colors.

Handball

Drawings of this sport are found on the Saqqara tombs, five thousand years old. The ball was made of leather and stuffed with plant fibers or hay, or made of papyrus plants in order to be light and more durable. It was seldom used for more than one match.
The painting shows four girls playing handball. Each team throws the ball to the other at the same time. Players can either be on their feet or on top of their teammates' backs while exchanging balls.

Archery

Archery was a well-known sport in Ancient Egypt and was often recorded on plates in ancient temples. These plates show the kings' and princes' skill in accurate aiming at the target, and their strength in pulling the bow. Archery competitions were common. In the 21st century BC King Amenhotep II boasted that he pierced the middle of a thick brass target with four arrows. He then set a prize for anyone who could do the same.

Gymnastics: Consecutive Vault

This painting represents pharaonic gymnastics. The players performed consecutive vaults without touching the floor with their heads and making more than one complete turn in the air.
At the end of the exercise the players stand firmly upright, which is one of the basic rules of floor exercise applied in today's Olympics.

WIKIPEDIA
Simple English

Acrobatics

Page Talk

From Simple English Wikipedia, the free encyclopedia

See the main article: Gymnastics

Acrobatics (Latin: *akrobateō* — climb upward) is usually understood as

- a kind of physical exercises;
- a kind of performing arts;
- a sport.

Acrobatics requires extraordinary balance, agility, flexibility, control, concentration and motor coordination. A person who performs acrobatics is called an acrobat. Acrobatic skills were known in ancient Egypt, Greece, Rome and China. In the 19th century, acrobatic performance became popular in circuses of Europe. In the 20th century it became an organized sport with leagues and championships.

Related pages [change | change source]

Wikimedia Commons has media related to *Acrob*

- Rhythmic gymnastics
- Equilibrioception
- Trampolining
- Wheel gymnastics
- Aerobatics

Categories: Fitness | Gymnastics

This page was last changed on 24 August 2023, at 01:59.

Egypt Presidency Media Center International Relations Publications Projects & Initiatives SIS

Search

with legs stretched, with one player's feet on top of the toes of the other. If the third player managed to jump over that barrier, the two sitting players placed their palms on top of their feet to heighten the barrier which the third player had to jump across without touching.
This game is still practiced in the Egyptian countryside and is called "goose steps".

Swimming

Swimming was the favorite sport of the ancient Egyptians, who made use of the River Nile to practice it. The Nile was not the only place for swimming contests. Noblemen's palaces had swimming pools in which princes learnt the sport. The calm waters of the Nile encouraged youths to hold swimming competitions in which they could show their skills.

Rowing

Rowing was one of the sports that required most physical strength on the part of the ancient Egyptian. Plates recorded team-rowing in which the players depended on harmonizing their rowing according to the directives of their leader who held the rudder. The leader also controlled their movement through a high-pitched systematic call to unify the moment when oars touched the surface of the water and that helped to push the boat forward more steadily and swiftly - a method still being adopted in rowing nowadays.

Gymnastics (floor exercise)

The ancient Egyptians invented many sports, some for entertainment, and others for keeping strong, physically fit, and slim.
The picture dates back to 2000 years BC. It shows a gymnastics drill in which the body is bent backwards until the hand s touch the ground, revealing bodily flexibility. It is one of the most commonly practiced exercises today.

Rhythmic Gymnastics

The picture shows four players performing rhythmic gymnastics in different positions. The one on the left stands on one foot, stretching his two arms horizontally, and lifting one leg as high as possible to the front to help him revolve swiftly and lightly.
The two players in the middle are standing facing each other, bending their arms near their shoulders while twisting their waists towards the left and right.
The fourth player stands on his head upside down in perfect equilibrium, without touching the floor with his arms. All these positions are close to some practiced in today's rhythmic gymnastics.

Javelin Throw

Javelin throwing during the Pharaonic age was first linked to hunting. Drawings show how the hunter could hit his prey by one single throw despite its speed. The javelin differed in length according to the kind of prey. The javelin is thrown upwards lightly so that it revolves in quick spins until it returns to the player to be used again. The javelin is a stick with a twisted end. The picture shows the player in a position of readiness to throw.

Fishing

Fishing was one of the sports practiced by kings, princes and commoners. There are many drawings of scenes of fishing as a hobby on the Saqqara tombs of the Old Kingdom as much as there are on the New Kingdom monuments.
The Egyptian Museum in Cairo comprises numerous kinds of fishing rods and hooks of various shapes, which indicate the advance of such a sport in ancient Egypt.

Boxing

Some ancient Egyptian scenes of boxing as a game were found in the tomb of "Mery Ra" in the Minia Governorate and in the "Ptah Hotep" tomb in Saqqara. In this picture, a player is depicted in a position ready to direct his blows with his fist to another player, who in turn, tries to repel these blows. Pharaohs and princes watched the boxing match, which indicates that it was an organized contest.

Weightlifting

Weightlifting was one of the sports known by the ancient Egyptians. One method of weightlifting was the attempt to lift a heavy sack of sand with one hand (clean and jerk lift) and keep it high in a quasi-vertical position. The player had to stay in that position for a short period. This is one of the rules of weightlifting applied till now.

High Jump

Ancient Egyptians practiced field and track sports such as the high jump. Two players sat opposite each other with legs stretched, with one player's feet on top of the toes of the other. If the third player managed to jump over that barrier, the two sitting players placed their palms on top of their feet to heighten the barrier which the third player had to jump across without touching.
This game is still practiced in the Egyptian countryside and is called "goose steps".

Drawings on pharaonic monuments tell us that several thousand years ago, the Egyptians had laid down basic rules for games, chosen a neutral referee, a uniform for players, and a means of announcing the winners by awarding them different collars.

Both winner and loser were met with ovation, the first for his superiority and the latter for his sporting spirit.

Hockey

Ancient Egyptians played a game that is similar to our present-day hockey. Drawings on tombs at Beni Hassan in Menia Governorate show players holding bats made of long palm-tree branches, with a bent end similar to that of the hockey bat. The hockey ball was made of compressed papyrus fibers covered with two pieces of leather in the shape of a semicircle. The ball was dyed in two or more colors.

Handball

Drawings of this sport are found on the Saqqara tombs, five thousand years old. The ball was made of leather and stuffed with plant fibers or hay, or made of papyrus plants in order to be light and more durable. It was seldom used for more than one match.
The painting shows four girls playing handball. Each team throws the ball to the other at the same time. Players can either be on their feet or on top of their teammates' backs while exchanging balls.

Archery

Archery was a well-known sport in Ancient Egypt and was often recorded on plates in ancient temples. These plates show the kings' and princes' skill in accurate aiming at the target, and their strength in pulling the bow. Archery competitions were common. In the 21st century BC King Amenhotep II boasted that he pierced the middle of a thick brass target with four arrows. He then set a prize for anyone who could do the same.

Gymnastics: Consecutive Vault

This painting represents pharaonic gymnastics. The players performed consecutive vaults without touching the floor with their heads and making more than one complete turn in the air.
At the end of the exercise the players stand firmly upright, which is one of the basic rules of floor exercise applied in today's Olympics.

BROWSE

Search...

MENU

Technology and Culture

Access options available:

Download PDF

The Egyptian Drill and the Origin of the Crank

Richard S. Hartenberg , John Schmidt Jr.

Technology and Culture
Johns Hopkins University Press
Volume 10, Number 2, April 1969
pp. 155-165
10.1353/tech.1969.a892351

Article

View Citation

Additional Information

In lieu of an abstract, here is a brief excerpt of the content:

T he E g yp tia n D rill a n d thezyxwvutsrqponmlkjihgfedcbaZYXWVUTSRQPO O rigin o f the C rank RICHARD S. HARTENBERG JOHN SCHM IDT, JR. The manipulation or method of operation of an Egyptian drill1—a boring tool for making large holes, as in the hollowing of stone vessels— has been the subject of much speculation, particularly in reference to the crank. Historians have either positively or diffidently assigned the first appearance of the crank to this tool of antiquity, without, however, giving explanations that ring true. Although the drill 1as not yet been found as an artifact, there is a wealth of evidence for its existence. It is pictured in tombs from the Third to the Twenty-sixth Dynasties; it appears frequently as a hiero glyph for either "craftsman" or "drill"; presumable cutting bits of flint have been found by the hundreds; there are hollowed vases and the like; andblocks of stone from the Third Dynasty show appropriate cavities made in the course of dressing to level. The purpose of this article is to examine the total situation, provide a modus operandi suggested by experiments made with a simulated tool, and link the principle of the ancient tool to that of a type of drill in

Gymnastics (Consecutive Vault)

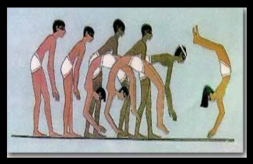

This painting represents pharaonic gymnastics. The players performed consecutive vaults without touching the floor with their heads and making more than one complete turn in the air. At the end of the exercise the players stand firmly upright, which is one of the basic rules of floor exercise applied in today's Olympics

Fighting

Egypt Presidency Media Center International Relations Publications Projects & Initiatives SIS

Search

twisting their waists towards the left and right.
The fourth player stands on his head upside down in perfect equilibrium, without touching the floor with his arms. All these positions are close to some practiced in todar's rhythmic gymnastics.

Tug of Hoop

This is an ancient Egyptian game in which two players compete in pulling the hoop swiftly. Each contestant fixes a hooked staff to hinder any snatch of the hoop by the other player. This game needs sharp physical maneuvers and strict observation, particularly because the hooked staff is used both to pull the hoop and support it from falling flat on the floor.

Marathon

Marathon races were of the utmost importance in ancient Egypt, particularly during celebrations marking the assumption of power of new kings. One of the rituals of these celebrations was to hold a marathon run by the king around the temples before spectators to reveal his physical strength and his ability to rule using his bodily as well as mental capabilities.

History records that the Pharaoh, together with those who were born on the same day of his birth, participated in hectic marathons. No one was allowed to have a meal before covering 180 stages of his race.

PENN MUSEUM

Expedition Magazine

CURRENT ISSUE BROWSE ARCHIVE BROWSE BY AUTHOR

VOLUME 25 / NUMBER 2

Ancient Egyptian Stone-Drilling

An Experimental Perspective on a Scholarly Disagreement

BY LEONARD GONZALEZ AND A. JOHN GORNETT | Originals Published in 1983 | View PDF

More than most technical procedures in the ancient world, drilling of hard stone such as quartz and granite has evoked awe and puzzlement. Neither wall paintings, nor textual information, nor excavated material has provided complete answers as to how drilling was done. As a consequence, there has been scholarly controversy. One such disagreement occurred between two eminent Egyptologists, A. Lucas and Sir Flinders Petrie. Their argument revolved around a difficult and important question, namely, how did the ancient Egyptians of the 3rd millennium B.C. drill granite?

This unresolved question, raised by Petrie as early as 1883, is important not only to Egyptologists, but to scholars of ancient lapidary technology anywhere in the world where hard stone was drilled. Here, we report on our preliminary experiments directed toward a resolution of this controversy. The reader must bear in mind that our work is based solely upon the evidence of the object examined, and does not take into account ancient Egyptian textual or material evidence that might shed light upon this problem.

The disagreement between Lucas and Petrie can be most accurately summarized by alternately juxtaposing their own words written over a 35-year period.

Lucas:

"...as neither copper nor bronze is sufficiently hard to cut such stones as basalt, diorite, granite, quartzite and schist, a harder material than the metal is required to do the work which must have been used either in the form of (fixed) cutting points (teeth) or as a loose (abrasive) powder .... In my opinion, it was a loose abrasive powder (of) finely ground quartz sand used wet ... loose quartz sand which occurs in great abundance in Egypt and will abrade quartz ... which was the hardest stone the ancient Egyptians worked."

Petrie:

Explore > Art

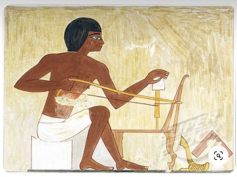

Read it Save

Article from superstock.com

The bow drill is one of the most ancient tools made and used by ma...

Stock image 1895-20230: The bow drill is one of the most ancient tools made and used by man, and this illustration shows an Egyptian worker drilling holes by this means in th...

Statue Ancient Egypt Masters Archaeology Africa Egypt Egy

SuperStock Images
10k followers

Comments

No comments yet! Add one to start the conversation.

BROWSE

Search...

MENU

Technology and Culture

Access options available:

Download PDF

The Egyptian Drill and the Origin of the Crank

Richard S. Hartenberg , John Schmidt Jr.
Technology and Culture
Johns Hopkins University Press
Volume 10, Number 2, April 1969
pp. 155-165
10.1353/tech.1969.a892351

Article

View Citation

Additional Information

In lieu of an abstract, here is a brief excerpt of the content:

T he E g yp tia n D rill a n d thezyxwvutsrqponmlkjihgfedcbaZYXWVUTSRQPO O rigin o f the C rank RICHARD S. HARTENBERG JOHN SCHM IDT, JR. The manipulation or method of operation of an Egyptian drill1—a boring tool for making large holes, as in the hollowing of stone vessels— has been the subject of much speculation, particularly in reference to the crank. Historians have either positively or diffidently assigned the first appearance of the crank to this tool of antiquity, without, however, giving explanations that ring true. Although the drill 1as not yet been found as an artifact, there is a wealth of evidence for its existence. It is pictured in tombs from the Third to the Twenty-sixth Dynasties; it appears frequently as a hiero glyph for either "craftsman" or "drill"; presumable cutting bits of flint have been found by the hundreds; there are hollowed vases and the like; andblocks of stone from the Third Dynasty show appropriate cavities made in the course of dressing to level. The purpose of this article is to examine the total situation, provide a modus operandi suggested by experiments made with a simulated tool, and link the principle of the ancient tool to that of a type of drill in

Gymnastics (Consecutive Vault)

This painting represents pharaonic gymnastics. The players performed consecutive vaults without touching the floor with their heads and making more than one complete turn in the air. At the end of the exercise the players stand firmly upright, which is one of the basic rules of floor exercise applied in today's Olympics

Fighting

Egypt Presidency Media Center International Relations Publications Projects & Initiatives SIS

Search

twisting their waists towards the left and right.
The fourth player stands on his head upside down in perfect equilibrium, without touching the floor with his arms. All these positions are close to some practiced in todar's rhythmic gymnastics.

Tug of Hoop

This is an ancient Egyptian game in which two players compete in pulling the hoop swiftly. Each contestant fixes a hooked staff to hinder any snatch of the hoop by the other player. This game needs sharp physical maneuvers and strict observation, particularly because the hooked staff is used both to pull the hoop and support it from falling flat on the floor.

Marathon

Marathon races were of the utmost importance in ancient Egypt, particularly during celebrations marking the assumption of power of new kings. One of the rituals of these celebrations was to hold a marathon run by the king around the temples before spectators to reveal his physical strength and his ability to rule using his bodily as well as mental capabilities.

History records that the Pharaoh, together with those who were born on the same day of his birth, participated in hectic marathons. No one was allowed to have a meal before covering 180 stages of his race.

PENN MUSEUM

Expedition Magazine

Ancient Egyptian Stone-Drilling

An Experimental Perspective on a Scholarly Disagreement

Read it Save

Article from superstock.com

The bow drill is one of the most ancient tools made and used by ma...

SuperStock Images
10k followers

Comments

No comments yet! Add one to start the conversation.

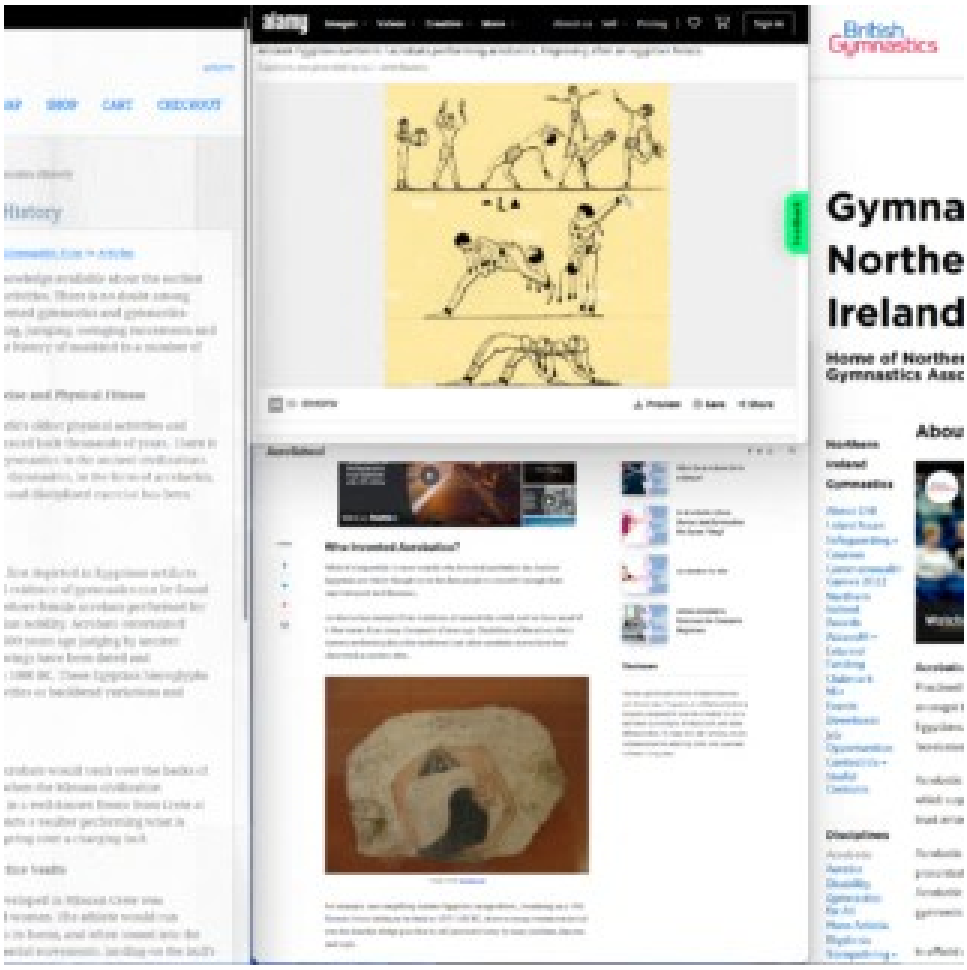
History
British Gymnastics
Gymna
Northe
Ireland
Home of Northe
Gymnastics Asso
Who Invented Acrobatics?

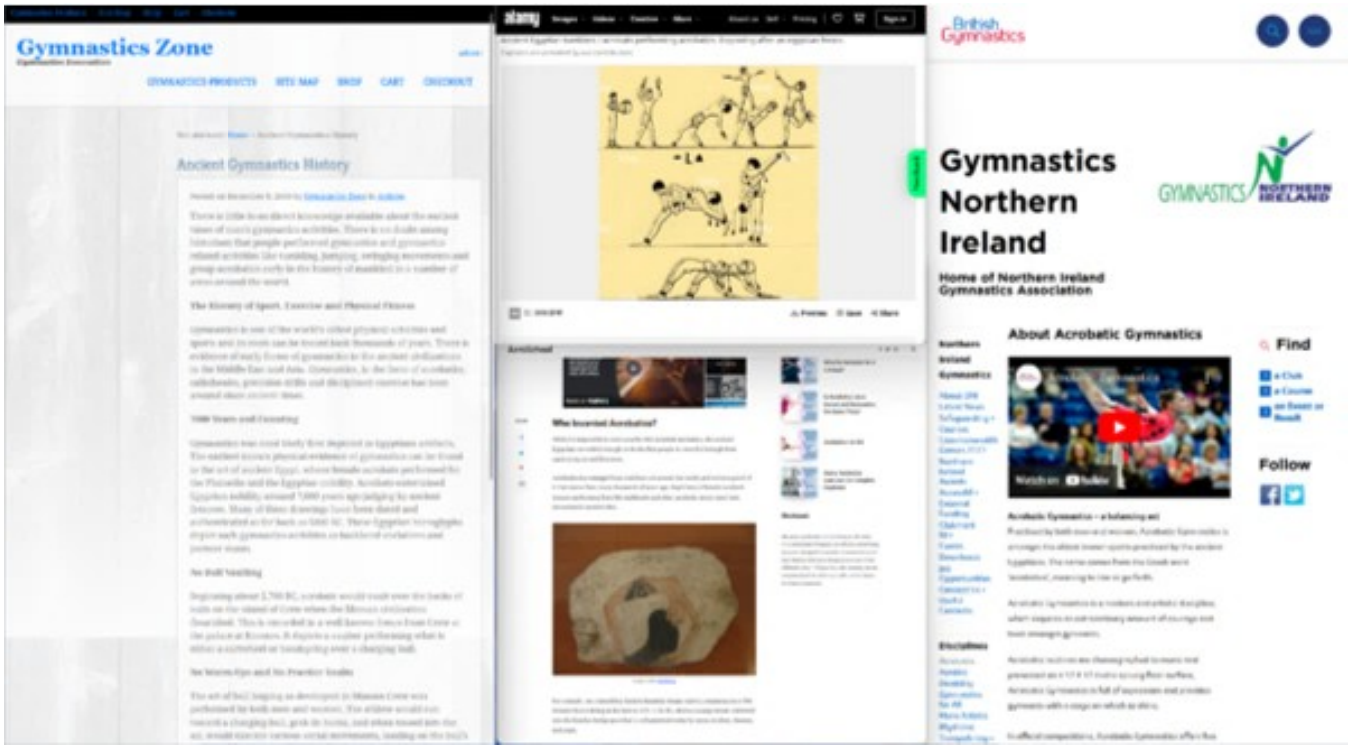
Gymnastics Zone
Ancient Gymnastics History
British Gymnastics
Gymnastics
Northern
Ireland
Home of Northern Ireland
Gymnastics Association
About Acrobatic Gymnastics
Find
Follow
Who Invented Acrobatics?

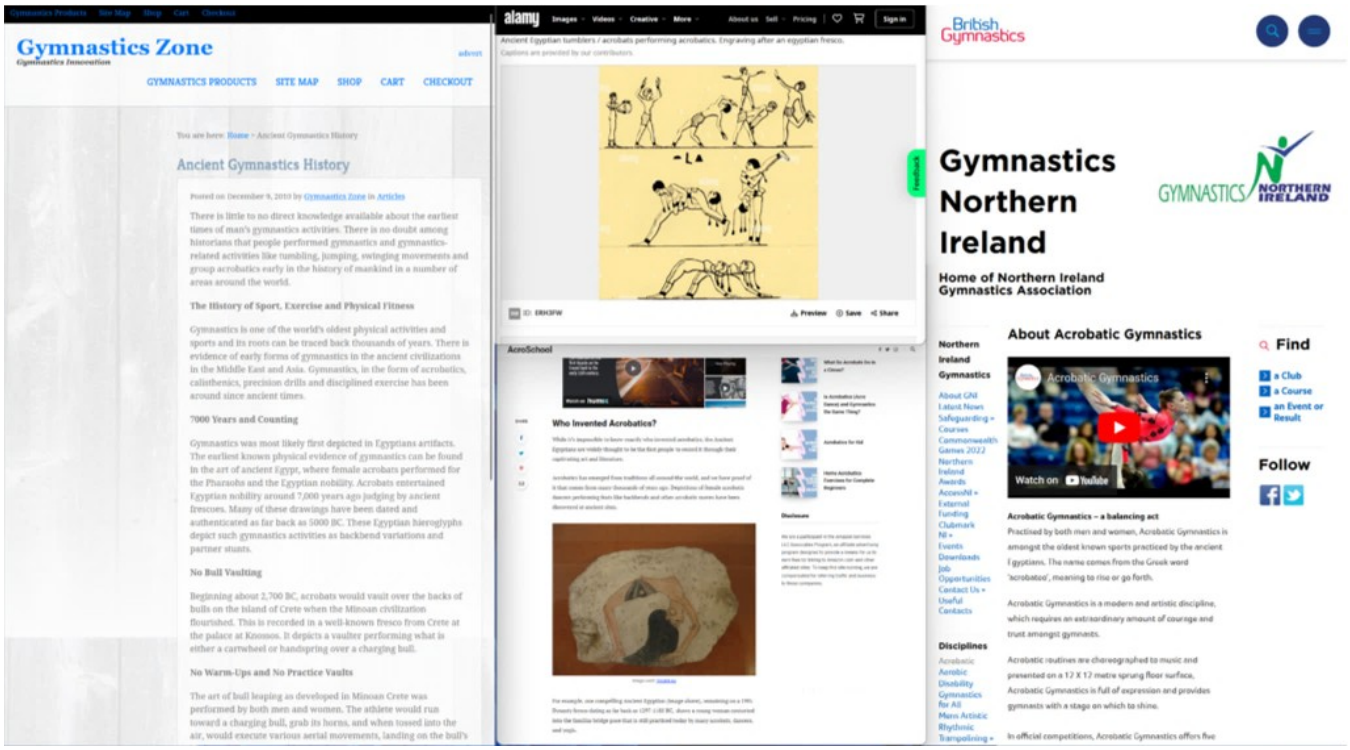
Gymnastics Zone
GYMNASTICS PRODUCTS
SITE MAP
SHOP
CART
CHECKOUT
Ancient Gymnastics History
alamy
British Gymnastics
Gymnastics Northern Ireland
Home of Northern Ireland Gymnastics Association
About Acrobatic Gymnastics
Find
Follow
Who Invented Acrobatics?

ED//FOR PUBLIC RELEASE

[redacted]

E PROFILE

[redacted]

ammah

I, Zakarya

ISN-1017) was probably a low-level mujahidin fighter in Bosnia
r for al-Qa'ida-affiliated extremists in the late 1990s. He may
anistan before relocating to Georgia in mid-2001 to support the
2 in an operation in which he was to provide detonators for a

The Guantánamo Files: Website Extras (4) – Escape to Pakistan (The Saudis)
The Guantánamo Files: Website Extras (5) – Escape to Pakistan (The Yemenis)
The Guantánamo Files: Website Extras (6) – Escape to Pakistan (Uyghurs and others)
The Guantánamo Files: Website Extras (7) – From Sheberghan to Kandahar
The Guantánamo Files: Website Extras (8) – Captured in Afghanistan
The Guantánamo Files: Website Extras (9) – Seized in Pakistan (Part One)
The Guantánamo Files: Website Extras (10) – Seized in Pakistan (Part Two)
The Guantánamo Files: Website Extras (11) – The Last of the Afghans (Part One) and Six "Ghost Prisoners"
The Guantánamo Files: Website Extras (12) – The Last of the Afghans (Part Two)
Links

Posts & Comments
XHTML & CSS
Powered by WordPress

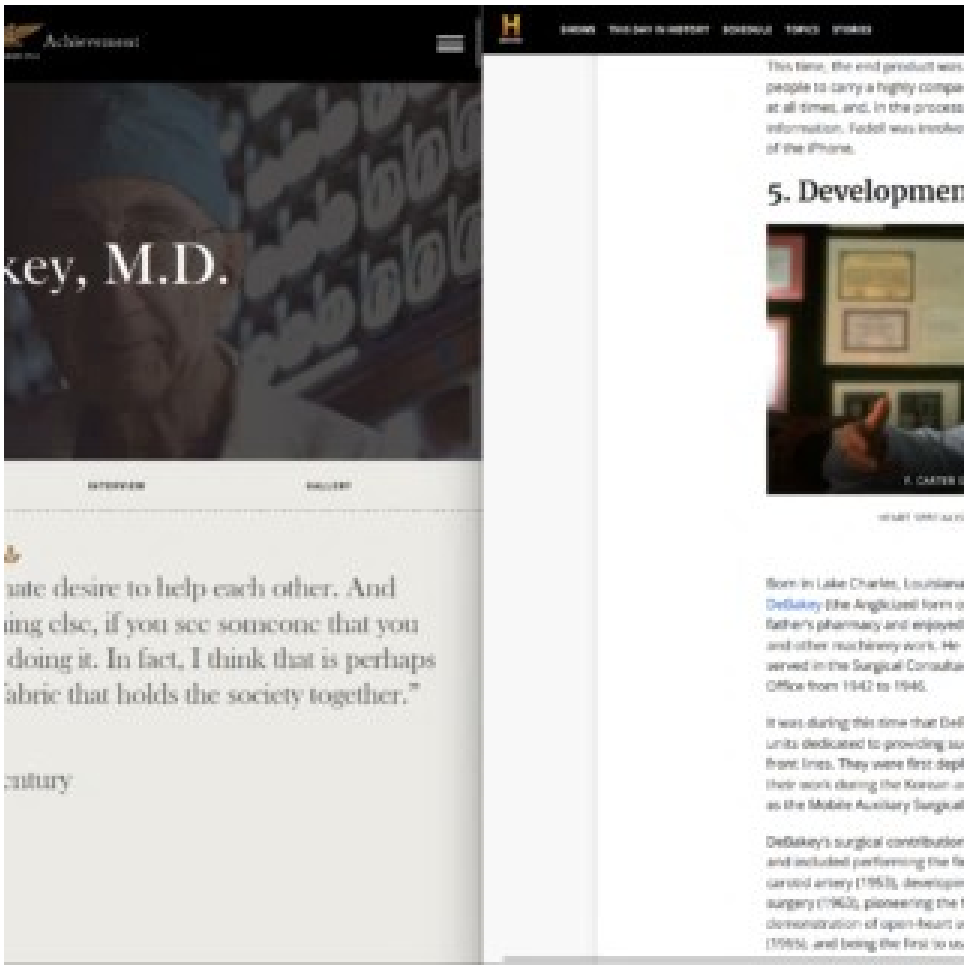

Academy of Achievement

< ALL ACHIEVERS

Michael E. DeBakey, M.D.

Father of Modern Cardiovascular Surgery

BIOGRAPHY | PROFILE | INTERVIEW | GALLERY

"I think human beings have an innate desire to help each other. And whether you're in medicine or anything else, if you see someone that you can help...you get a gratification from doing it. In fact, I think that is perhaps the most important, you might say, fabric that holds the society together."

Greatest Surgeon of the Twentieth Century

DATE OF BIRTH
September 7, 1908

DATE OF DEATH
July 11, 2008

SHOWS | THIS DAY IN HISTORY | SCHEDULE | TOPICS | STORIES | HISTORY CLASSICS | LIVE TV | YOUR PRO

This time, the end product was the iPhone, which essentially allowed people to carry a highly compact computer with internet capability around at all times, and, in the process, changing the way people access information. Fadell was involved with developing the first three generations of the iPhone.

5. Developments in Surgery

F. CARTER SMITH/SYGMA/GETTY IMAGES

HEART SPECIALIST DR. MICHAEL DEBAKEY, C. 1994.

Born in Lake Charles, Louisiana in 1908 to Lebanese immigrants, Michael DeBakey (the Anglicized form of *Debaghi*) grew up spending time in his father's pharmacy and enjoyed sewing, gardening and learning how motors and other machinery work. He earned his medical degree in 1932 and served in the Surgical Consultants Division of the Army Surgeon General's Office from 1942 to 1946.

It was during this time that DeBakey and his colleagues developed special units dedicated to providing surgical care to soldiers wounded near the front lines. They were first deployed in 1943, though are best known for their work during the Korean and Vietnam conflicts, when they were known as the Mobile Auxiliary Surgical Hospital (MASH) units.

DeBakey's surgical contributions continued for the next several decades and included performing the first successful removal of a blockage of the carotid artery (1953), developing the concept behind coronary bypass surgery (1963), pioneering the field of telemedicine with the first demonstration of open-heart surgery transmitted overseas via satellite (1965), and being the first to use a partial artificial heart (1966).

Sections

Los Angeles Times SUBSCRIBE LOG IN

According to one story, the first circus was staged by Ptolemy II Philadelphus, king of Egypt from 285 to 246 BC, who gathered animals, birds and reptiles from Africa and the Middle East and put them on parade for his people on days of celebration.

Next year, to celebrate the national circus' 20th anniversary, the Ministry of Culture is planning an international festival and will ask 35 countries to compete in a circus competition.

Why will there be no other Arabic circuses there?

In the conservative Islamic countries, the idea of a woman performing in a leotard and barelegged would be abhorrent, as would sexually integrated audiences. Security-conscious governments might also be wary of approving events that attract crowds, as a circus does. And in many other countries of this region, there is simply no tradition of humor as an art form--and little culture other than that of the desert heritage.

"The Egyptians are the only Arabs who would understand the value of laughter and having fun," said one observer.

WIKIPEDIA The Free Encyclopedia

Search Wikipedia Search Create account Log in

History of juggling

1 language

Contents hide

(Top)
Ancient Egypt
Ancient China
Ancient Greece
Roman Empire
Medieval Europe
Other cultures
Modern Juggling
See also
References
Further reading
External links

Article Talk Read Edit View history Tools

From Wikipedia, the free encyclopedia

The art of juggling has existed in various cultures throughout history. The beginning is uncertain. The first depictions were found in ancient Egypt, China, Greece, and Rome, as well as medieval and modern societies.

Ancient Egypt [edit]

The earliest record of tossa juggling is a painting on the wall of Tomb 15 in Egypt's Beni Hasan cemetery complex. This tomb belonged to Baqet III, a provincial governor of Menat-Khufu (present day Minya) during the later years of the Eleventh Dynasty of Egypt.[1] It depicts female dancers and acrobats juggling up to three balls, and one of the girls juggling with her arms crossed.

In another Beni Hasan painting, four girls are playing a juggling game in which two girls throw and catch a ball while being carried on the backs of the others. Arthur Watson, in his 1907 article for The Reliquary and Illustrated Archaeologist, suggests that if a player dropped the ball in this game, it became that player's turn to become the bearer.[1]

This Egyptian wall painting from the wall of Tomb 15 at Beni Hasan appears to depict tossa jugglers.

Brooklyn Museum associate curator Dr. Robert Bianchi suggests that the appearance of jugglers in the Beni Hassan tomb may be "an analogy between balls and circular mirrors, as round things were used to represent solar objects, birth and death."[1]

FAQ STORE MEMBER SEARCH CONTACT US SIGN IN JOIN THE QA

FESTIVAL PROGRAMS JUGGLE RESOURCES ABOUT MEMBERSHIP SUPPORT US

ANCIENT JUGGLING TOMBS – PART 1

September 10, 2020

(Haz clic aquí para español.)

One of the oldest representations of juggling dates from 1994 – 1781 BC, in the tombs at Beni Hasan. Due to the time that has passed and the little documentation that there is in this regard, researching before Christ juggling is a never-ending job. These investigations require deepening in disciplines such as archaeology, history, anthropology. It is not easy to unveil a new discovery about the ancient history of juggling. However, prominent juggling historians and researchers such as David Cain, Eric Åberg, Thom Wall, and others have provided us with invaluable data. All my admiration for them.

For my part, I did my homework to research some BC juggling tombs, and I was able to find some interesting things that I will share with you below.

In many articles on juggling history, the images on the tombs of Beni Hasan are discussed, saying that it was an Egyptian prince who marked his tomb with depictions of juggling. Beni Hasan is not actually a prince; it is the name of a town in Middle Egypt on the eastern bank of the Nile River where a necropolis is found, and there lie the remains of governors, monarchs and pharaohs.

The New York Times

EGYPT DISPATCH

Egypt's Female Lion Tamers Show the Men How to Do It

The broader struggle for women's equality may be lagging in Egypt, but six women dominate the field of lion taming in the country.

Share full article

Luba el-Helw in one of six female lion tamers currently working in Egypt. Heba Khamis for The New York Times

By Declan Walsh

Published March 29, 2020 Updated March 13, 2021

Leer en español

Get it sent to your inbox.

GAMASA, Egypt — At her apartment in a seaside town, Luba el-Helw, a working Egyptian mother, faced multiple demands. She juggled business calls, prepared a chicken dish and parried the demands of her three sons, aged 4 to 8, who were stretched out

Enjoy unlimited access to all of The Times.

WIKIPEDIA The Free Encyclopedia

Search Wikipedia Search Create account

Circassians

69 languages

Contents hide

(Top)
Ethnonyms
History
Culture
Tribes
Circassian diaspora
Sochi Olympics controversy
Depictions in art
See also
References
Sources
Further reading
External links

Article Talk Read Edit View history Tools

From Wikipedia, the free encyclopedia

For other uses, see Circassian (disambiguation).

Circassians, also called **Cherkess** or **Adyghe** (Adyghe and Kabardian: Адыгэ; romanized: Adygeiher) are an indigenous Northwest Caucasian ethnic group and a nation, native to the historical country-region of Circassia in the North Caucasus.[1][2] As a consequence of the Circassian genocide perpetrated by the Russian Empire in the 19th century during the Russo-Circassian War, most Circassians were exiled from their homeland in Circassia to modern-day Turkey and the rest of the Middle East, where most of them are today.[3][4] In the early 1990s, the Unrepresented Nations and Peoples Organization estimated that there are as many as 3.7 million Circassians in diaspora in over 50 countries.[5]

The Circassian language is the ancestral language of the Circassian people,[6][7] and Islam has been the dominant religion among them since the 17th century.[8][9] Circassia has been repeatedly invaded since ancient times; its isolated terrain coupled with the strategic value external societies have placed on the region have greatly shaped the Circassian national identity.[10]

The Circassian flag consists of a green field charged with 12 gold stars and, in the center, three crossed arrows. The stars represent the 12 historical Circassian provinces: the Abzakh, the Besleney, the Bzhedugh, the Hatuqway, the Kabardians, the Mamkhegh, the Natuhaj, the Shapsugh, the Chemirgoy, the

Circassians

Adyghe (Adyghe)

Circassian national flag

Map of the Circassian diaspora

Total population

Sections

Los Angeles Times

SUBSCRIBE LOG IN

According to one story, the first circus was staged by Ptolemy II Philadelphus, king of Egypt from 285 to 246 BC, who gathered animals, birds and reptiles from Africa and the Middle East and put them on parade for his people on days of celebration.

Next year, to celebrate the national circus' 20th anniversary, the Ministry of Culture is planning an international festival and will ask 35 countries to compete in a circus competition.

Why will there be no other Arabic circuses there?

In the conservative Islamic countries, the idea of a woman performing in a leotard and barelegged would be abhorrent, as would sexually integrated audiences. Security-conscious governments might also be wary of approving events that attract crowds, as a circus does. And in many other countries of this region, there is simply no tradition of humor as an art form--and little culture other than that of the desert heritage.

"The Egyptians are the only Arabs who would understand the value of laughter and having fun," said one observer.

Wikipedia The Free Encyclopedia

Search Wikipedia Search

Create account Log in

History of juggling

1 language

Article Talk Read Edit View history Tools

Contents hide

(Top)
Ancient Egypt
Ancient China
Ancient Greece
Roman Empire
Medieval Europe
Other cultures
Modern Juggling
See also
References
Further reading
External links

From Wikipedia, the free encyclopedia

The art of juggling has existed in various cultures throughout history. The beginning is uncertain. The first depictions were found in ancient Egypt, China, Greece, and Rome, as well as medieval and modern societies.

Ancient Egypt [edit]

The earliest record of toss juggling is a painting on the wall of Tomb 15 in Egypt's Beni Hasan cemetery complex. This tomb belonged to Baqet III, a provincial governor of Menat-Khufu (present day Minya) during the later years of the Eleventh Dynasty of Egypt.[17] It depicts female dancers and acrobats juggling up to three balls, and one of the girls juggling with her arms crossed.

In another Beni Hasan painting, four girls are playing a juggling game in which two girls throw and catch a ball while being carried on the backs of the others. Arthur Watson, in his 1907 article for *The Reliquary and Illustrated Archaeologist*, suggests that if a player dropped the ball in this game, it became that player's turn to become the bearer.[21]

Brooklyn Museum associate curator Dr. Robert Bianchi suggests that the appearance of jugglers in the Beni Hassan tomb may be "an analogy between balls and circular mirrors, as round things were used to represent solar objects, birth and death."[22]

This Egyptian wall painting from the wall of Tomb 15 at Beni Hasan appears to depict toss jugglers.

FAQ STORE MEMBER SEARCH CONTACT US SIGN IN JOIN THE IJA

FESTIVAL PROGRAMS EJUGGLE RESOURCES ABOUT MEMBERSHIP SUPPORT US

ANCIENT JUGGLING TOMBS – PART 1

September 10, 2020

(Haz clic aquí para español.)

One of the oldest representations of juggling dates from 1994 – 1781 BC, in the tombs at Beni Hasan. Due to the time that has passed and the little documentation that there is in this regard, researching before Christ juggling is a never-ending job. These investigations require deepening in disciplines such as archaeology, history, anthropology. It is not easy to unveil a new discovery about the ancient history of juggling. However, prominent juggling historians and researchers such as David Cain, Eric Åberg, Thom Wall, and others have provided us with invaluable data. All my admiration for them.

For my part, I did my homework to research some BC juggling tombs, and I was able to find some interesting things that I will share with you below.

In many articles on juggling history, the images on the tombs of Beni Hasan are discussed, saying that it was an Egyptian prince who marked his tomb with depictions of juggling. Beni Hasan is not actually a prince; it is the name of a town in Middle Egypt on the eastern bank of the Nile River where a necropolis is found, and there lie the remains of governors, monarchs and pharaohs.

The New York Times

EGYPT DISPATCH

Egypt's Female Lion Tamers Show the Men How to Do It

The broader struggle for women's equality may be lagging in Egypt, but six women dominate the field of lion taming in the country.

Share full article

a el-Helw is one of six female lion tamers currently working in Egypt. Heba Khamis for The New York Times

By Declan Walsh

Published March 29, 2020 Updated March 13, 2021

Leer en español

Get it sent to your inbox.

GAMASA, Egypt — At her apartment in a seaside town, Luba el-Helw, a working Egyptian mother, faced multiple demands. She juggled business calls, prepared a chicken dish and parried the demands of her three sons, aged 4 to 8, who were stretched out

Enjoy unlimited access to all of The Times.

Wikipedia The Free Encyclopedia

Search Wikipedia Search

Create account

Circassians

69 languages

Article Talk Read Edit View history Tools

Contents hide

(Top)
Ethnonyms
History
Culture
Tribes
Circassian diaspora
Sochi Olympics controversy
Depictions in art
See also
References
Sources
Further reading
External links

From Wikipedia, the free encyclopedia

For other uses, see Circassian (disambiguation).

Circassians, also called **Cherkess** or **Adyghe** (Adyghe and Kabardian: Адыгэхэр, romanized: *Adygeiher*) are an indigenous Northwest Caucasian ethnic group and a nation; native to the historical country-region of Circassia in the North Caucasus.[29] As a consequence of the Circassian genocide perpetrated by the Russian Empire in the 19th century during the Russo-Circassian War, most Circassians were exiled from their homeland in Circassia to modern-day Turkey and the rest of the Middle East, where most of them are today.[30] In the early 1990s, the Unrepresented Nations and Peoples Organization estimated that there are as many as 3.7 million Circassians in diaspora in over 50 countries.[31]

The Circassian language is the ancestral language of the Circassian people,[32] and Islam has been the dominant religion among them since the 17th century.[33] Circassia has been repeatedly invaded since ancient times; its isolated terrain coupled with the strategic value external societies have placed on the region have greatly shaped the Circassian national identity.[34]

The Circassian flag consists of a green field charged with 12 gold stars and, in the center, three crossed arrows. The stars represent the 12 historical Circassian provinces: the Abzakh, the Besleney, the Bzhedugh, the Hatuqway, the Kabardians, the Mamkhegh, the Natukhaj, the Shapsugh, the Chemirgoy, the

Circassians

Адыгэхэр (Adyghe)

Circassian national flag

Map of the Circassian diaspora

Total population

Wikipedia The Free Encyclopedia

Search Wikipedia Search

Alfa Romeo in Formula One

Contents hide

(Top)
As a constructor
Pre-Formula One era: early success and Grands Prix winning (1920s–1940s)
Success at the dawn of Formula One and retirement (1950–1951)
Second spell as a constructor (1979–1985)
Commercial partnership with Sauber (2019–2023)

Article Talk

From Wikipedia, the free encyclopedia

Italian motor manufacturer Alfa Romeo has participated multiple times in Formula One. The brand has competed in motor racing as both a constructor and engine supplier sporadically between 1950 and 1987, and later as a commercial partner between 2015 and 2023. The company's works drivers won the first two World Drivers' Championships in the pre-war Alfetta: Nino Farina in 1950 and Juan Manuel Fangio in 1951. Following these successes, Alfa Romeo withdrew from Formula One.

During the 1960s, although the company had no official presence in the top tier of motorsport, several Formula One teams used independently developed Alfa Romeo engines to power their cars. In the early 1970s, Alfa provided Formula One support for their works driver Andrea de Adamich, supplying adapted versions of their 3-litre V8 engine from the Alfa Romeo Tipo 33/3 sports car to power Adamich's McLaren (1970) and March (1971) entries. None of these engine combinations scored championship points.

motorsport FORMULA 1 MOTOGP NASCAR CUP INDYCAR WEC OPEN WHEEL ALL SERIES SUBSCRIBE

FORMULA 1

SPECIAL FEATURE

REMEMBERING FORMULA 1'S FIRST GREAT RACING MACHINE

Autosport's third issue, published on 8 September 1950, focused on the dominant car in post-World War Two grand prix racing, the Alfa Romeo 158. NORMAN SMITH told its story.

May 2, 2020, 12:01 PM
Updt May 2, 2020, 12:02 PM

The FIRST Grand Prix Winner! The Alfa 158

During the 1937 motor racing season when the Alfa Romeo cars raced by the Scuderia Ferrari were being trounced by Mercedes-Benz and Auto Union, rumour first announced that the famous Milanese factory intended to build a 1.5-litre

The Verge

Menu +

TRANSPO / ELECTRIC CARS / CARS

Rimac Nevera hits top speed of 256 mph to become world's fastest production EV / The record was set on October 28th at the Automotive Testing Papenburg track in Germany, an oval-shaped racetrack with twin straights that were long enough – 4 km, or 2.48 miles – for the Nevera to achieve its top speed.

By Andrew J. Hawkins, transportation editor with 10+ years of experience who covers EVs, public transportation, and aviation. His work has appeared in The New York Daily News and City & State.

Nov 15, 2022, 10:26 AM CST

6 Comments (6 New)

TOPSPEED

Sign In

Home › Pickups & SUVs

Highest Mileage Ram Truck In The World In 2024

Surpassing the one million-mile milestone is already an astounding feat for a truck owner, but crossing the two million-mile mark is next-level stuff.

BY ANTONIO ANDREANI PUBLISHED APR 8, 2024

Bring a Trailer

SUMMARY

- RAM trucks are gaining ground against competitors like Toyota, showcasing remarkable feats of durability and reliability in the long run.
- Cummins engines play a key role in achieving high-mileage benchmarks, as showcased by RAM truck owners surpassing a million miles.
- Regular maintenance, dedicated mechanics like Forest Cunningham, and the trust in the 5.9-liter Cummins engine contribute to the longevity of RAM trucks.

BUILT FORD TOUGH
Tough this smart can only be called F-150.
Learn More
The new 2024 Ford F-150.

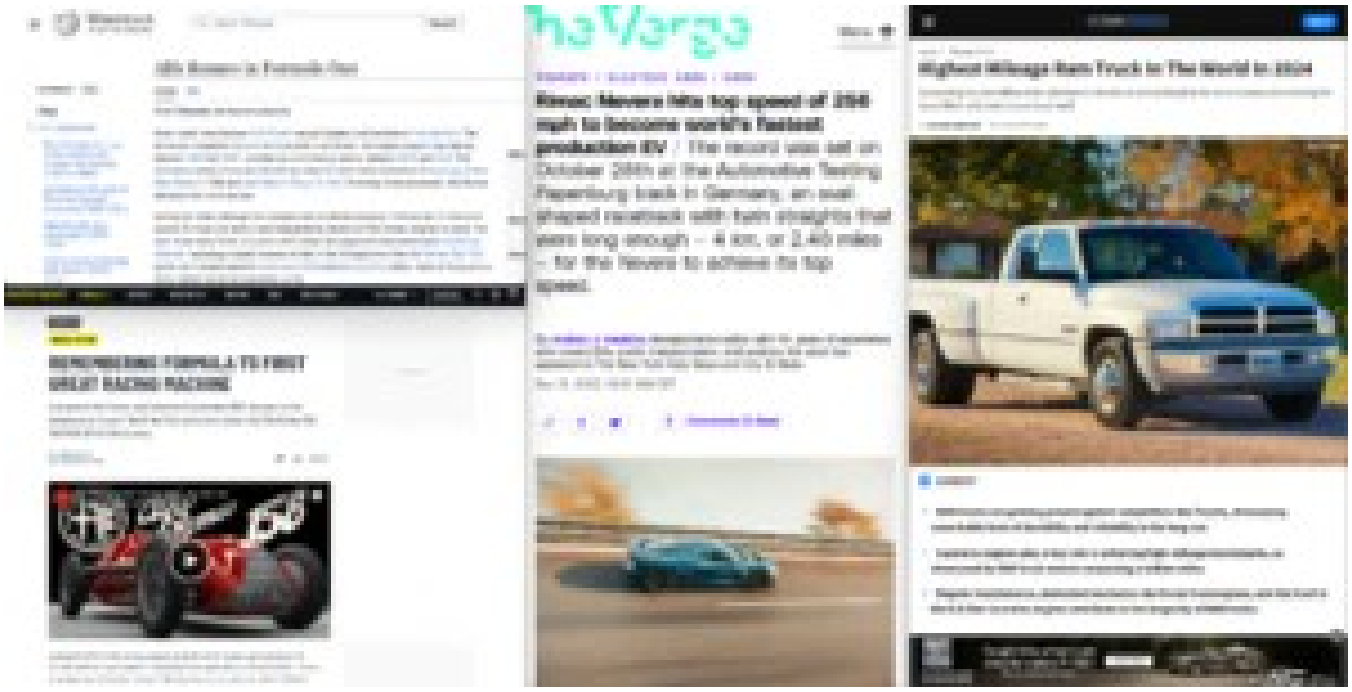
Rimac Nevera hits top speed of 258 mph to become world's fastest production EV / The record was set on October 28th at the Automotive Testing Papenburg track in Germany, an oval-shaped racetrack with twin straights that were long enough — 4 km, or 2.49 miles — for the Nevera to achieve its top speed.
Highest Mileage Ram Truck in The World in 2024

Monday 15 April 2024 READ OUR E-PAPER

[N] MENA

NEWS | BUSINESS | OPINION | FUTURE | CLIMATE | HEALTH | CULTURE | LIFESTYLE | SPORT | WEEKEND | PODCASTS

Egyptian siblings with gigantism set five Guinness world records

▶ Mohamed and Huda will keep growing for the rest of their lives because of a rare condition

Egyptian siblings Mohamed and Huda Shehata at a Guinness World Records ceremony after breaking five records because of their gigantism. Guinness World Records Arabia

Kamal Tabikha
Jun 18, 2021

Listen In English | Listen in Arabic

Powered by automated translation

When Egyptian siblings Mohamed and Huda Shehata broke five combined Guinness world records this week, they were excited at the prospect of some relief from the grinding poverty of their daily lives.

RECORDS | SPOTLIGHT | BOOKS | BUSINESS SOLUTIONS | NEWS | ABOUT US

Egyptian siblings claim five records including largest feet and hands

By Hassan Ibrahim | Published 16 June 2021

Advertisements

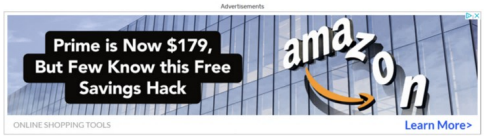

Share

In a world of 8 billion people, it can be hard to stand out from the crowd.

It sometimes takes persistence or creativity to get your hands on a Guinness World Records certificate that recognises your achievement.

However, some people are born with their talents and features and achieve recognition thanks to their incredible human form.

This is the case for siblings Mohamed and Huda Shehata (both Egypt).

Advertisements

Subscribe to our mailing list

Subscribe

We'll use the information you provide us to contact you via email about our relevant content, products and services. You may unsubscribe from these communications at any time by visiting our unsubscribe page and providing your email address.

Related Articles

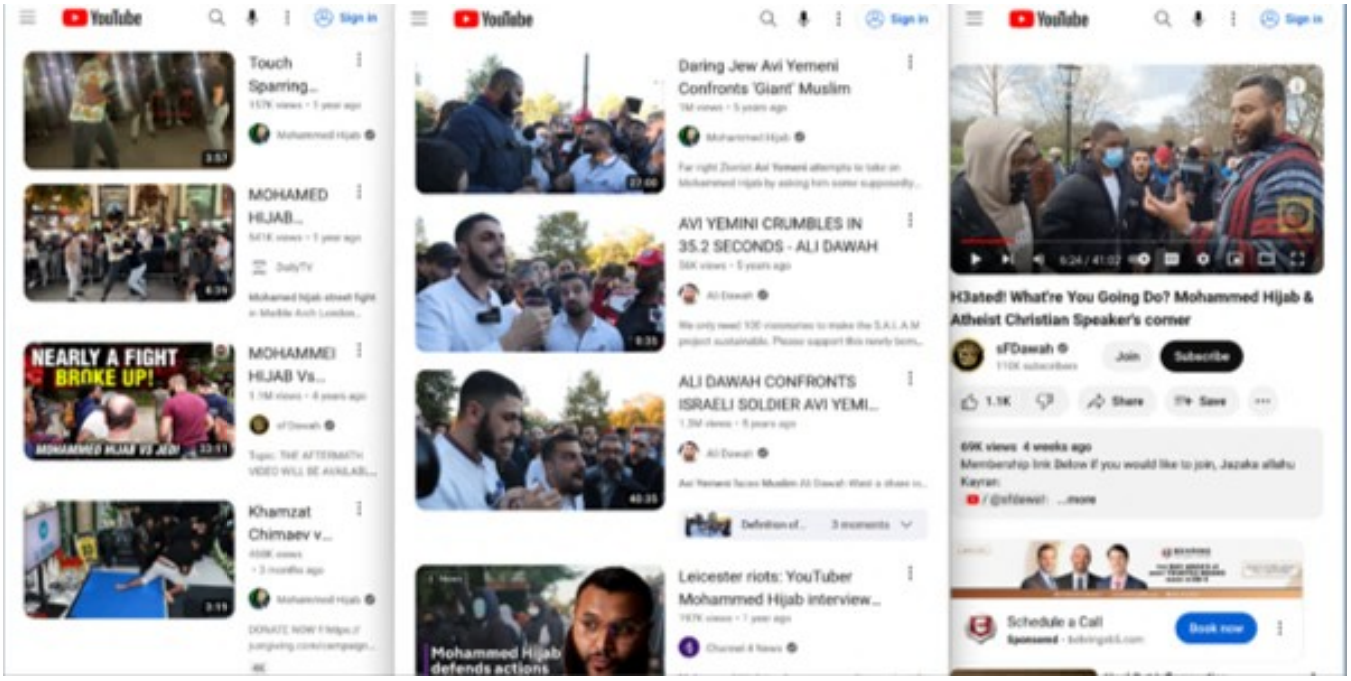

NASA Hyper-X Program
Demonstrates Scramjet
Technologies
NASAFacts

Hyper-X
X-43A (Hyper-X) Program Overview
First ever flight demonstration of an airframe-integrated scramjet powered hypersonic vehicle
Primary objective was to validate the tools, test and analysis techniques, & design methods of scramjet powered, hypersonic vehicles
Three flight project
– Two flights at Mach 7
– One flight at Mach 10
Hyper-X Research Vehicle (HXRV)
Research Vehicle Adapter
Hyper-X Research Vehicle (HXRV): ATK-GASL
– Hydrogen fueled scramjet engine
– Scaled version of a Mach 10 "cruise" configuration
Hyper-X Launch Vehicle (HXLV) - OSC
– Air launched from NASA's B-52
– Boosts HXRV to test condition
– Modified 1st Stage Pegasus booster
Hyper-X Launch Vehicle (HXLV)
Hyper-X
Scramjets
Allows for air-breathing flight at Mach 5+
Forces and moments balanced to minimize trim drag and maximize thrust
Propulsion-airframe integrated scramjet

National Aeronautics and Space Administration
NASA Hyper-X Program Demonstrates Scramjet Technologies
X-43A Flight Makes Aviation History
NASAFacts
A modified Pegasus booster rocket (pictee moments after release from the B-52B, beginning the acceleration of the X-43A over the Pacific Ocean in March of 2004. The X-43A vehicle is mounted on the nose of the rocket.
NASA made aviation history with the first and second successful flights of a scramjet-powered airplane at hypersonic speeds– speeds greater than Mach 5 or five times the speed of sound. Compared to a rocket-powered vehicle like the Space Shuttle, scramjet (supersonic combustion ramjet) powered vehicles promise more airplane-like operations for increased affordability, flexibility and safety for ultra high-speed flights within the atmosphere and into Earth orbit. Because they do not have to carry bulky oxygen tanks, as rockets must, vehicles powered by air-breathing scramjets can be smaller and lighter.
Researchers have worked for decades to demonstrate scramjet technologies, first in wind tunnels and computer simulations, and now in an airplane in flight. Ultimate applications include future hypersonic missiles, hypersonic airplanes, the first stage of two-stage-to-orbit reusable launch vehicles and single-stage-to-orbit reusable launch vehicles.
High-Risk, High-Payoff Program
The eight-year, approximately $230 million NASA Hyper-X program was a high-risk, high-payoff research program. It undertook challenges never before attempted. No vehicle powered by an air-breathing engine had ever flown at hypersonic speeds before the successful March 2004 flight. In addition, the rocket boost and subsequent separation from the rocket to get to the scramjet test condition had complex elements that had to work properly for mission success. Careful analyses and design were applied to reduce risks to acceptable levels, even so, some level of residual risk was inherent to the program.
The Record-Breaking Flights

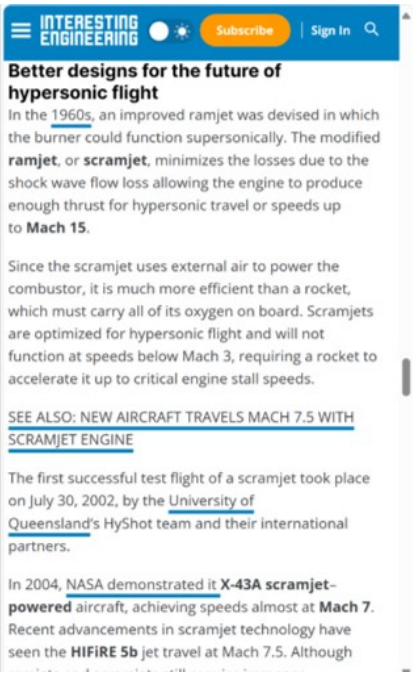
INTERESTING ENGINEERING
Subscribe
Sign In
Better designs for the future of hypersonic flight
In the 1960s, an improved ramjet was devised in which the burner could function supersonically. The modified ramjet, or scramjet, minimizes the losses due to the shock wave flow loss allowing the engine to produce enough thrust for hypersonic travel or speeds up to Mach 15.
Since the scramjet uses external air to power the combustor, it is much more efficient than a rocket, which must carry all of its oxygen on board. Scramjets are optimized for hypersonic flight and will not function at speeds below Mach 3, requiring a rocket to accelerate it up to critical engine stall speeds.
SEE ALSO: NEW AIRCRAFT TRAVELS MACH 7.5 WITH SCRAMJET ENGINE
The first successful test flight of a scramjet took place on July 30, 2002, by the University of Queensland's HyShot team and their international partners.
In 2004, NASA demonstrated it X-43A scramjet-powered aircraft, achieving speeds almost at Mach 7. Recent advancements in scramjet technology have seen the HIFiRE 5b jet travel at Mach 7.5. Although

73°

News Channel 8

CRIME

Man who plotted to eat children asks for prison release due to virus

Geoffrey Portway. (Source: US District Court booking photo.)
by: WFLA 8 On Your Side Staff
Posted: Dec 3, 2020 / 09:57 AM EST
Updated: Dec 3, 2020 / 12:01 PM EST

SHARE

TAMPA, Fla. (WFLA) – A former Massachusetts resident who built a dungeon inside his home and plotted to torture and eat children has asked a judge to order his release from prison because he is at high risk of contracting the coronavirus.

Boston 25 reports Geoffrey Portway filed a motion for compassionate release, citing the more than 40 cases of coronavirus in his prison.

In a handwritten letter, Portway said he was at higher risk of becoming infected because he is obese and asked t[illegible] sent back to England, where he is from.

Related stories

POLICE LOGS

Police Logs
2024 Citrus Heights Police Log Spotlight: April 4-10

Police
Police conduct search of [illegible]e near Mariposa [illegible]entary

Two Citrus Heights men among 12 arrested after 'horrendous' child porn investigation

Date: October 31, 2023

OPERATION MONSTER MASH

Citrus Heights residents Josh Steven Sevilla, 40, and Christopher Kent Bowman, 38, top left, were among 12 suspects arrested in a

LAW & CRIME

Harvard-Educated U.S. Marine Sentenced After Pleading No Contest to Raping Victim in California Kidnapping Police Once Called a Hoax

14 comments

SHARE

Matthew Muller (left in 2015, right in 2019 via Solano County Sheriff's Office images)

An official website of the United States government
Here's how you know

United States Attorney's Office
Eastern District of Missouri

Menu

Search

PRESS RELEASE

Man Admits Transporting Child Pornography, Fleeing St. Louis

Wednesday, August 9, 2023

Share

For Immediate Release

U.S. Attorney's Office, Eastern District of Missouri

ST. LOUIS – A man from St. Louis on Wednesday admitted possessing and sharing child pornography and fleeing from St. Louis while on house arrest.

Daniel Bert, 38, pleaded guilty to a felony charge of transportation of child pornography. He admitted that after receiving two tips about Bert, the FBI discovered he was discussing his sexual interest in young children on Kik Messenger. An undercover FBI special agent began communicating with Bert on another app, Wickr, and Bert sent a picture of his genitals to the agent. He also expressed his sexual interest in young children, his plea agreement says. In text messages, Bert told the agent that he had a hard drive full of child pornography. On the same day that agents obtained a search warrant for Bert's home, Bert asked the undercover agent to join him in an online video chat during which Bert played videos containing child pornography.

IMDb All Search IMDb Sign In Use app

AARP We can help you gain new career skills. START PLANNING
Sponsored

All topics

Joker: Folie à Deux

2024 · R

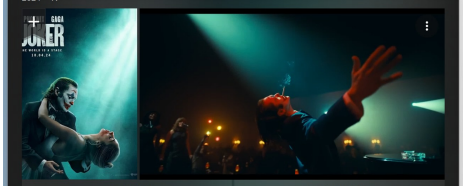

3 VIDEOS 69 PHOTOS

Crime Drama Musical

Sequel to the film "Joker" from 2019.

33 · 56

Top credits

Director Todd Phillips

Writers Scott Silver · Todd Phillips · Bob Kane

Stars Zazie Beetz · Joaquin Phoenix · Lady Gaga

POST-PRODUCTION
Expected October 4, 2024

Add to Watchlist
Added by 110K users

Home > Entertainment > Movies

'Joker' is the first R-rated movie ever to make $1 billion at the box office

It's not even close.

By Adam Rosenberg on November 16, 2019

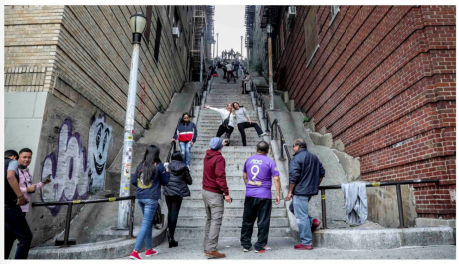

New York City's now-infamous "Joker stairs" became a tourist spot in the Bronx after 'Joker' found success at the box office. Credit: Bebeto Matthews / AP / Shutterstock

It's not even close.

EXPLORE OUR BRANDS

MarketWatch

In One Chart

'Joker' — the first $1 billion R-rated movie — leads the Oscar nominations

Published: Jan. 13, 2020 at 9:54 a.m. ET

By Jessica Marmor Shaw and Terrence Horan

28

Who needs Batman?

'Joker' is the first R-rated movie to hit $1 billion in global box office.
MARKETWATCH PHOTO ILLUSTRATION/EVERETT COLLECTION, ISTOCKPHOTO

Referenced Symbols
NFLX -0.95% DIS -2.68% T -0.67%

"Joker" wasn't supposed to be a blockbuster — even the executives at its own studio reportedly weren't betting on a big win. Yet the unique, darkly violent movie not only killed it at the box office — it has also

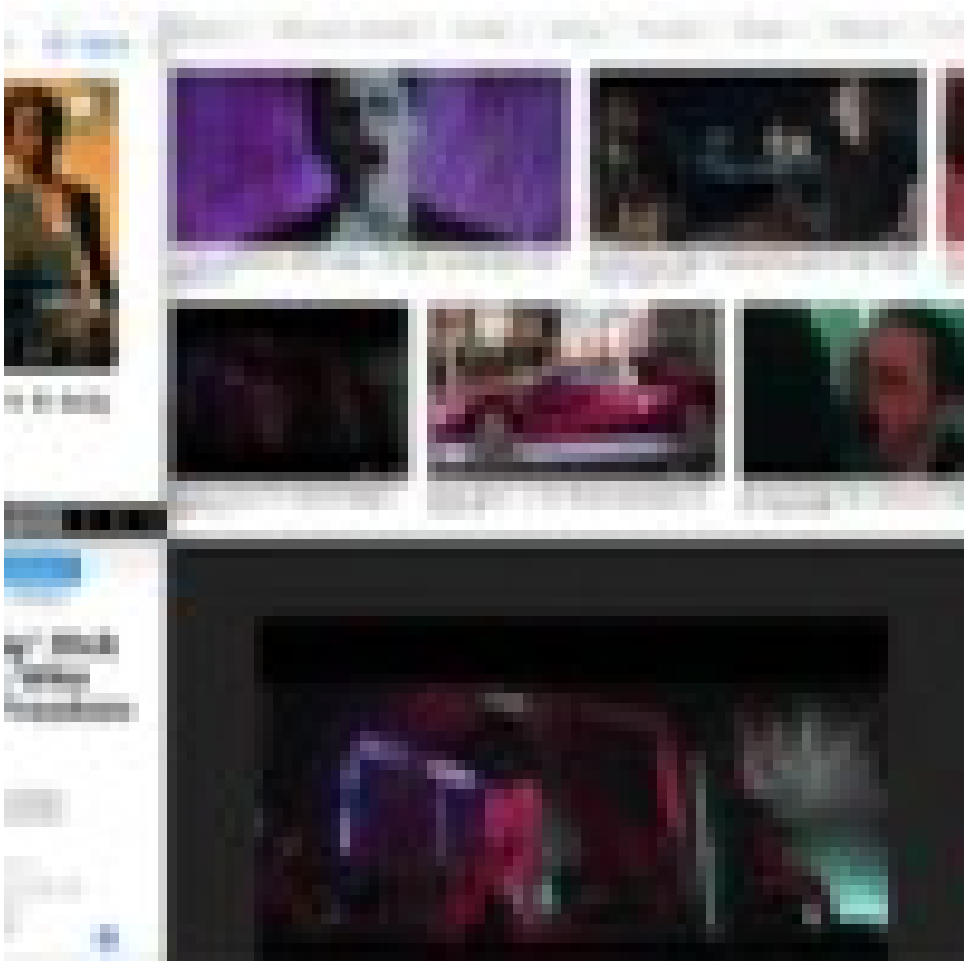

WIKIPEDIA
The Free Encyclopedia

David Berg

13 lang

Article Talk

From Wikipedia, the free encyclopedia

This article is about the cult leader. For other people with the same name, see David B (disambiguation).

David Brandt Berg (February 18, 1919 – October 1, 1994), also known as **King David**, **Mo**, **Moses David**, **Father David**, **Dad**, or **Grandpa** to followers, was the founder and leader of the cult generally known as the Children of God[1] and subsequently as The Family International. Berg's group, founded in 1968 among the counterculture youth in Southern California, gained notoriety for incorporating sexuality into its spiritual message and recruitment methods. Berg and his organization were accused of a broad range of sexual misconduct, including child sexual abuse.

David Berg

Born	David Brandt Berg February 18, 1919 Oakland, California, States
Died	October 1, 1994 (ag Costa de Caparica,
Other names	Moses David, King
Occupation(s)	Founder, Children o
Spouses	Jane Miller (m, 1944; div, 1970) Karen Zerby (m, 19
Children	4
Website	www.davidberg.org

Life [edit]

Family heritage [edit]

Berg's maternal grandfather was John Lincoln Brandt (1860–1946), a Disciples of Christ minister, author, and lecturer of Muskogee, Oklahoma.[2] Brandt had a dramatic conversion in his mid-twenties and immediately entered full-time Christian service. For years he was a Methodist circuit rider. He later became a leader of the Alexander Campbell movement of the Disciples of Christ, a restoration movement that developed into the current Protestant denomination Christian Church (Disciples of Christ).[3]

Early years (1919–1969) [edit]

Berg was born on February 18, 1919, in Oakland, California.[4] During his early years, he u lived in or around Florida.[5]

He was the youngest of three children born to Hjalmar Emmanuel Berg and Virginia Lee B Christian evangelists.[6] His father was Swedish.[7]

Virginia and Hjalmar were expelled from the Disciples of Christ after publicly testifying of h healing, which was contrary to church doctrine. They subsequently joined a new denomina Christian and Missionary Alliance, shortly before David's birth. In later years, their missiona and disdain for denominational politicking often set them at variance with the conservative that church's hierarchy, causing them to work largely as independent pastors and evangeli

Berg spent his early years traveling with his parents, who pursued their evangelical missio they settled in Miami, Florida, after Virginia successfully led a series of large revivals at the

Woman Who Escaped From "Children Of God" Cult Tells Her Story Of Abuse And Brainwashing

Andréa Oldereide and Ugnė Lazauskaitė

12

Share

ADVERTISEMENT

Trigger warning: child abuse, suicide

A survivor of one of the most controversial cults shared her harrowing experiences, highlighting the religious movement's exploitation of children, her advocacy against extremism, and the psychology behind cults

36-year-old Daniella Mestyanek Young detailed the abuse she suffered as a child growing up in the Children of God cult, exposing how the so-called "free love" ideals of the group promoted the sexual abuse of children.

Daniella escaped what has been labeled a "sex cult" at 15 and has since been working as a self-described "scholar of cults, extreme groups, and extremely bad leadership."

In a bombshell exposé with The Sun, published on Sunday (March 10), Daniella, a daughter of high-ranking members who was shuffled between compounds in the US, Mexico, and Brazil, explained that when the cult was in its prime, it brought in hundreds of millions of dollars, adding that her grandfather — a senior leader — "still runs the money."

In 1968, former priest David Berg founded Teens for Christ, which evolved to become the infamous Children of God cult, characterized by allegations of rape, child abuse, and religious prostitution.

ID | CRIMEFE

DISCOVERY+ DOMESTIC VIOLENCE AWARENESS MISSING SURVIVOR S

Home / CrimeFeed / Discovery+ Shows

The Children Of God: 5 Disturbing Facts About The Pro-Pedophilia Sex Cult

The sect still exists online and reportedly has 1,500 members in 80 countries.

August 24, 2021

Members of the 'Children of God' cult [via Discovery, Inc.]

By: Aaron Rasmussen

David Brandt Berg, a charismatic preacher, formed The Children of God in 1968. He believed the apocalypse was near and urged believers to survive on basic necessities by giving up their money and personal possessions to the group's leaders. He also infamously taught that God is love and love is sex.

In 1974, a New York attorney general's office report labeled The Children of God a cult, and its members were accused of sexual abuse, assault, incest and other crimes, *The Guardian* reported.

In one instance, the report stated, "a 14-year-old runaway who spent nine days at a COG commune testified that she was raped and because of her refusal to cooperate with the elders, was held in solitary confinement on no less than three separate occasions."

Despite the accusations, The Children of God continued to flourish for decades. Berg changed the cult's name to The Family of Love following the 1978 Jonestown mass suicide, and, in 2004, the group became known as The Family International.

Ahead are five other facts about the cult that imploded just over 40 years after it

Sun News Sport Lifestyle TV Entertainment Money Tech M

Lifestyle > Health

CULT HORROR I was forced to marry notorious paedophile cult leader David Berg at age three

Kate Graham
Published: 19:05 ET, Jul 31 2021 | Updated: 3:22 ET, Aug 1 2021

BORN into one of the world's most notorious cults, Serena Kelley, 38, suffered at the hands of its paedophile leader.

Now a trauma specialist in Houston, Texas, she shares her story of empowerment and hope.

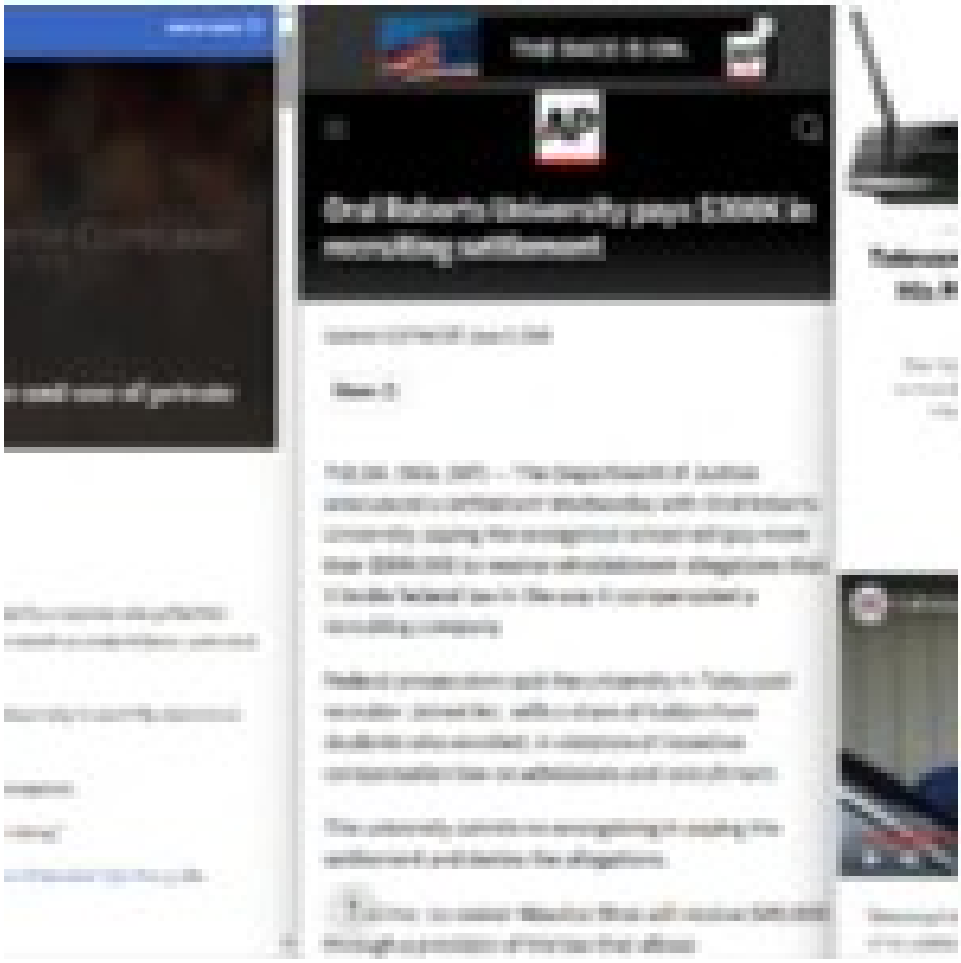

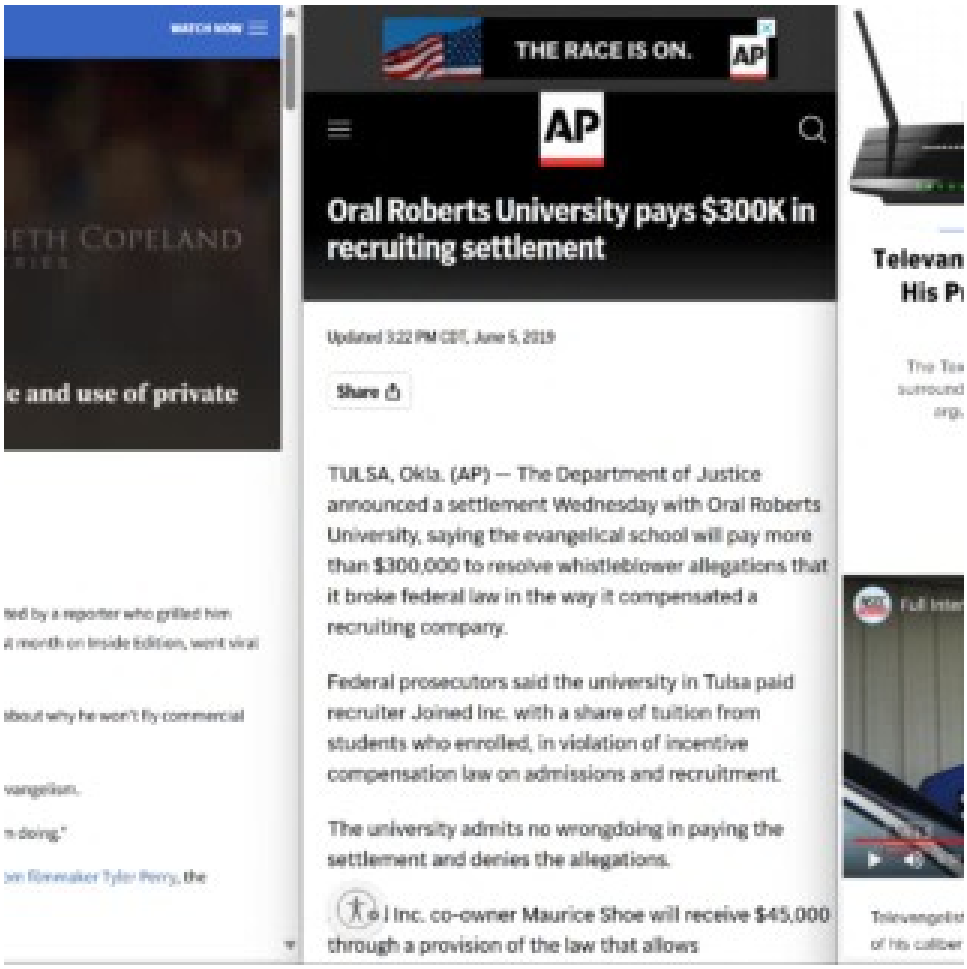

THE RACE IS ON.

AP

Oral Roberts University pays $300K in recruiting settlement

Updated 3:22 PM CDT, June 5, 2019

Share

TULSA, Okla. (AP) — The Department of Justice announced a settlement Wednesday with Oral Roberts University, saying the evangelical school will pay more than $300,000 to resolve whistleblower allegations that it broke federal law in the way it compensated a recruiting company.

Federal prosecutors said the university in Tulsa paid recruiter Joined Inc. with a share of tuition from students who enrolled, in violation of incentive compensation law on admissions and recruitment.

The university admits no wrongdoing in paying the settlement and denies the allegations.

Inc. co-owner Maurice Shoe will receive $45,000 through a provision of the law that allows

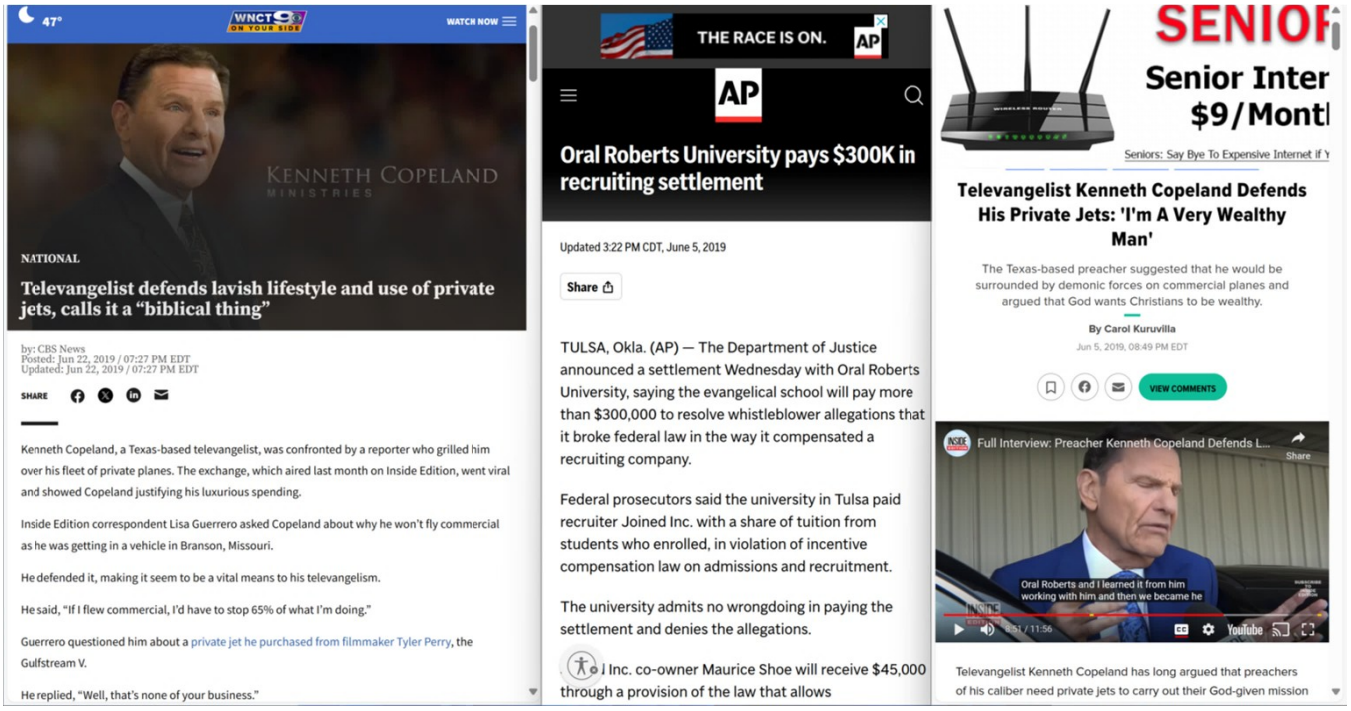

47°

WNCT 9 ON YOUR SIDE

WATCH NOW

KENNETH COPELAND MINISTRIES

NATIONAL

Televangelist defends lavish lifestyle and use of private jets, calls it a "biblical thing"

by: CBS News
Posted: Jun 22, 2019 / 07:27 PM EDT
Updated: Jun 22, 2019 / 07:27 PM EDT

SHARE

Kenneth Copeland, a Texas-based televangelist, was confronted by a reporter who grilled him over his fleet of private planes. The exchange, which aired last month on Inside Edition, went viral and showed Copeland justifying his luxurious spending.

Inside Edition correspondent Lisa Guerrero asked Copeland about why he won't fly commercial as he was getting in a vehicle in Branson, Missouri.

He defended it, making it seem to be a vital means to his televangelism.

He said, "If I flew commercial, I'd have to stop 65% of what I'm doing."

Guerrero questioned him about a private jet he purchased from filmmaker Tyler Perry, the Gulfstream V.

He replied, "Well, that's none of your business."

THE RACE IS ON.

AP

Oral Roberts University pays $300K in recruiting settlement

Updated 3:22 PM CDT, June 5, 2019

Share

TULSA, Okla. (AP) — The Department of Justice announced a settlement Wednesday with Oral Roberts University, saying the evangelical school will pay more than $300,000 to resolve whistleblower allegations that it broke federal law in the way it compensated a recruiting company.

Federal prosecutors said the university in Tulsa paid recruiter Joined Inc. with a share of tuition from students who enrolled, in violation of incentive compensation law on admissions and recruitment.

The university admits no wrongdoing in paying the settlement and denies the allegations.

Inc. co-owner Maurice Shoe will receive $45,000 through a provision of the law that allows

SENIOR

Senior Inter
$9/Mont

Seniors: Say Bye To Expensive Internet if y

Televangelist Kenneth Copeland Defends His Private Jets: 'I'm A Very Wealthy Man'

The Texas-based preacher suggested that he would be surrounded by demonic forces on commercial planes and argued that God wants Christians to be wealthy.

By Carol Kuruvilla
Jun 5, 2019, 08:49 PM EDT

VIEW COMMENTS

Full Interview: Preacher Kenneth Copeland Defends L...

Share

Oral Roberts and I learned it from him working with him and then we became he

Televangelist Kenneth Copeland has long argued that preachers of his caliber need private jets to carry out their God-given mission

47° WNCT 9 ON YOUR SIDE WATCH NOW

NATIONAL

Televangelist defends lavish lifestyle and use of private jets, calls it a "biblical thing"

by: CBS News
Posted: Jun 22, 2019 / 07:27 PM EDT
Updated: Jun 22, 2019 / 07:27 PM EDT

SHARE

Kenneth Copeland, a Texas-based televangelist, was confronted by a reporter who grilled him over his fleet of private planes. The exchange, which aired last month on Inside Edition, went viral and showed Copeland justifying his luxurious spending.

Inside Edition correspondent Lisa Guerrero asked Copeland about why he won't fly commercial as he was getting in a vehicle in Branson, Missouri.

He defended it, making it seem to be a vital means to his televangelism.

He said, "If I flew commercial, I'd have to stop 65% of what I'm doing."

Guerrero questioned him about a private jet he purchased from filmmaker Tyler Perry, the Gulfstream V.

He replied, "Well, that's none of your business."

THE RACE IS ON. AP

AP

Oral Roberts University pays $300K in recruiting settlement

Updated 3:22 PM CDT, June 5, 2019

Share

TULSA, Okla. (AP) — The Department of Justice announced a settlement Wednesday with Oral Roberts University, saying the evangelical school will pay more than $300,000 to resolve whistleblower allegations that it broke federal law in the way it compensated a recruiting company.

Federal prosecutors said the university in Tulsa paid recruiter Joined Inc. with a share of tuition from students who enrolled, in violation of incentive compensation law on admissions and recruitment.

The university admits no wrongdoing in paying the settlement and denies the allegations.

J Inc. co-owner Maurice Shoe will receive $45,000 through a provision of the law that allows

SENIOR
Senior Inter
$9/Montl

Seniors: Say Bye To Expensive Internet if Y

Televangelist Kenneth Copeland Defends His Private Jets: 'I'm A Very Wealthy Man'

The Texas-based preacher suggested that he would be surrounded by demonic forces on commercial planes and argued that God wants Christians to be wealthy.

By Carol Kuruvilla

Jun 5, 2019, 08:49 PM EDT

VIEW COMMENTS

Televangelist Kenneth Copeland has long argued that preachers of his caliber need private jets to carry out their God-given mission

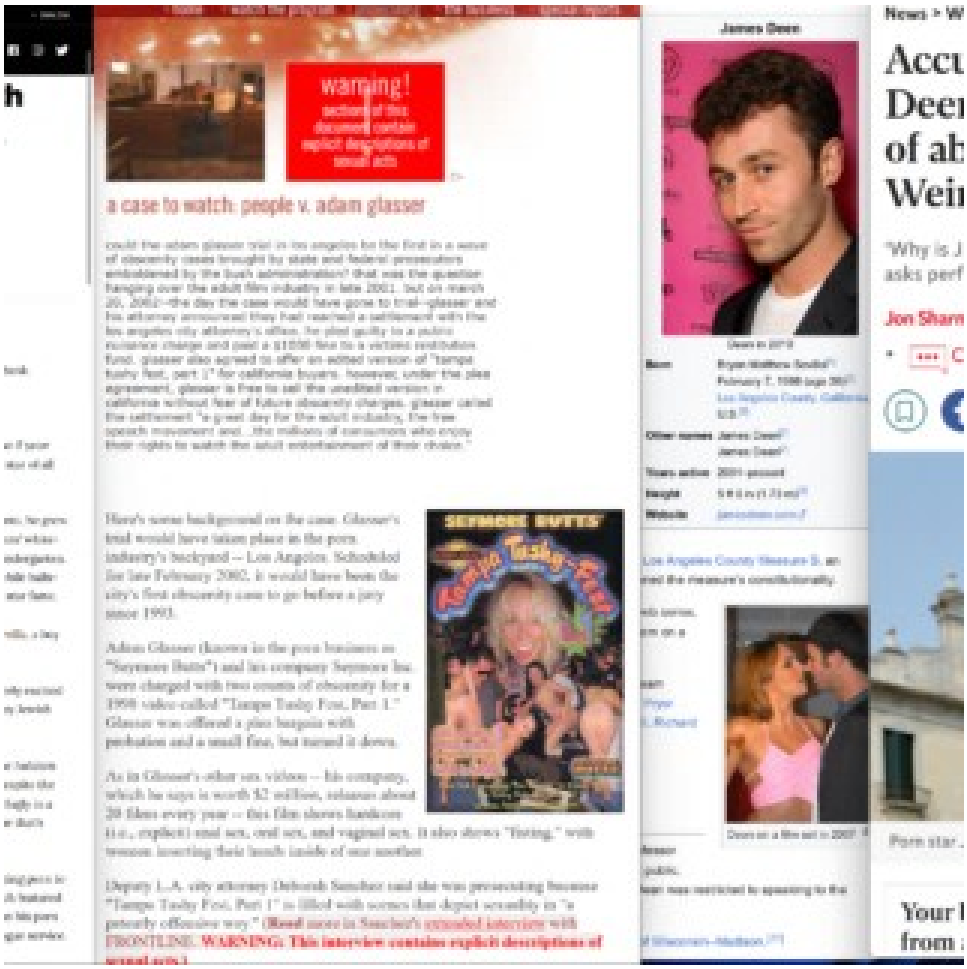

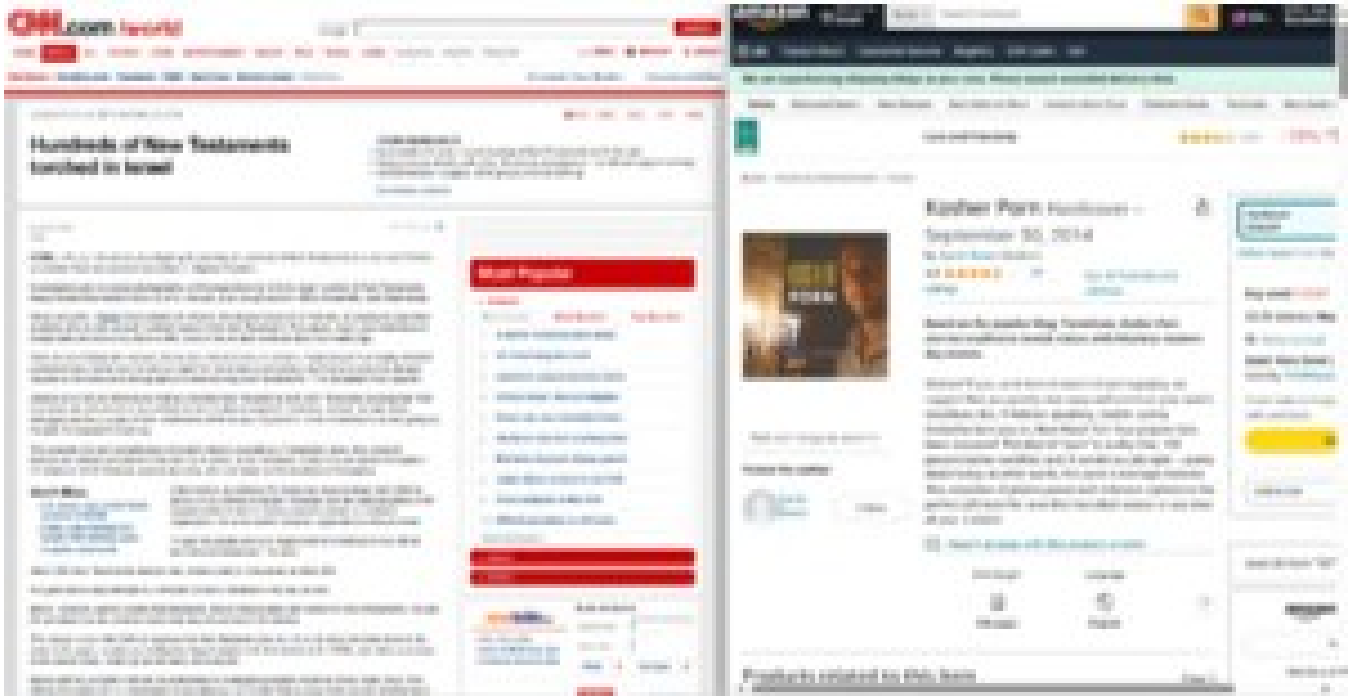

CNN.com /world

HOME WORLD U.S. POLITICS CRIME ENTERTAINMENT HEALTH TECH TRAVEL LIVING BUSINESS SPORTS TIME.COM VIDEO IREPORT IMPACT

Hot Topics » Angelina Jolie · Tornadoes · FLDS · Gas Prices · Election Center · more topics »

Personalize Your Weather International Edition

updated 8:02 a.m. EDT, Wed May 28, 2008

Hundreds of New Testaments torched in Israel

STORY HIGHLIGHTS

- Israeli police to probe recent burning of New Testaments in Or-Yehuda
- Deputy mayor admits collecting "Messianic propaganda," but did not support burning
- Anti-Defamation League, other groups criticize burning

Next Article in World »

By Mark Bixler
CNN

(CNN) -- Police in Israel are investigating the burning of hundreds of New Testaments in a city near Tel Aviv, an incident that has alarmed advocates of religious freedom.

Investigators plan to review photographs and footage showing "a fairly large" number of New Testaments being torched this month in the city of Or-Yehuda, a police spokesman, Micky Rosenfeld, said Wednesday.

News accounts in Israel have quoted Uzi Aharon, the deputy mayor of Or-Yehuda, as saying he organized students who burned several hundred copies of the New Testament. The deputy mayor gave interviews to Israeli radio and television stations after word of the incident surfaced about two weeks ago.

Soon he was talking with Russian, Italian and French television stations, "explaining to their highly offended audiences back home how he had not meant for the Bibles to be burned, and trying to undo the damage caused by the news (and photographs) of Jews burning New Testaments," The Jerusalem Post reported.

Aharon told CNN on Wednesday that he collected New Testaments and other "Messianic propaganda" that had been handed out in the city but that he did not plan or organize a burning. Instead, he said, three teenagers set fire to a pile of New Testaments while he was not present. Once he learned what was going on, he said, he stopped the burning.

The episode has worried defenders of Israel's minority population of Messianic Jews, who consider themselves Jewish but believe in the divinity of Jesus, as do Christians. It also has concerned evangelical Christians in North America, Europe and Asia, who visit Israel by the hundreds of thousands.

Don't Miss

- U.S. donor says Israeli leader received $150,000
- Clash, crash-landing mar Israel's 60th birthday party
- In Depth: Israel at 60

Calev Myers, an attorney for Messianic Jews in Israel, told CNN he plans to file a formal complaint Thursday with the national police at the request of the United Christian Council in Israel, an umbrella organization for a few dozen Christian organizations outside Israel.

"I hope the people who are responsible for breaking the law will be indicted and prosecuted," he said.

About 200 New Testaments were burned, Aharon said, but he saved another 200.

His goal was to stop attempts to distribute Christian literature in the city, he said.

Myers, however, said he doubts that Messianic Jewish missionaries distributed the New Testaments. He said it's not clear how the volumes found their way into homes in Or-Yehuda.

The deputy mayor told CNN he respects the New Testament and would not do what has been done to the Jews in the past -- a reference to Nazi burning of Jewish and other books in the 1930s, and other occasions when Jewish texts, including sacred ones, were burned.

Myers said his complaint will ask the authorities to investigate possible violations of two Israeli laws. One forbids the destruction or desecration of any religious icon or item that a group holds sacred. Another bans

Most Popular

STORIES

Most Viewed | Most Emailed | Top Searches

1. 4 dead in Honduras plane wreck
2. Air Force wing falls short
3. Landmark seafood business burns
4. Clinton lawyer: Seat all delegates
5. Power sats may hold bright future
6. Skydivers leap from crashing plane
7. McClellan Supports Obama agenda
8. Judge delays reunion for sect kids
9. Crane collapses in New York
10. Official speculates on oil inquiry

more most popular »

VIDEOS

TOPICS

careerbuilder.com

- Part Time Jobs
- Sales & Marketing Jobs
- Customer Service Jobs

Quick Job Search

keyword(s):

enter city:

State | Job type

amazon

Deliver to Israel | Books | Search Amazon | EN | Hello, sign in Account &

All | Today's Deals | Customer Service | Registry | Gift Cards | Sell

We are experiencing shipping delays in your area. Please expect extended delivery time.

Books | Advanced Search | New Releases | Best Sellers & More | Amazon Book Clubs | Children's Books | Textbooks | Best Books o

Love and Friendship 1,027 -18% $1

Books › Humor & Entertainment › Humor

Kosher Porn Hardcover – September 30, 2014

by Sarah Rosen (Author)

4.6 ★★★★☆ 27 ratings

See all formats and editions

Based on the popular blog, Porn4Jews, *Kosher Porn* marries traditional Jewish values with hilarious modern-day memes.

Shalom! If you came here in search of pornography, we suggest that you quietly step away and continue your search elsewhere. But, if Hebrew-speaking, challah-eating mensches turn you on, then Mazel Tov! Your prayers have been answered. This kind of "porn" is nudity-free, 100 percent kosher-certified, and, if we did our job right -- pretty damn funny. In other words, this porn is marriage material. This collection of photos paired with hilarious captions is the perfect gift book for Jews this Hanukkah season or any time of year. L'chaim!

Report an issue with this product or seller

Print length: 128 pages | Language: English

Roll over image to zoom in

Follow the author

Sarah Rosen | Follow

Hardcover $10.97

Other Used from $6.

Buy used: $10.97

$8.39 delivery May

Deliver to Israel

Used: Very Good | Sold by ThriftBook

Access codes and supp with used items.

Add to List

Used (3) from $10

Not in a cl

Products related to this item

Page 1

XRARES Best Porn Sites Videos Photos Go Premium Free Amateur Porn Naked Celebrities Community UPLOAD

We're excited to announce that we're introducing Premium Memberships.

Serbians gang rape their Bosnian sex slave

0:00 0:00 SD

5 1 Embed Share

wastel 492 days ago, 12524 views

Tags: rare, scandals

Related Videos 32 Comments

Passed out anal drugged 06:11 18 hours ago 1808 views

Two Lesbians Caught Fu... HD 00:48 4 days ago 3961 views 33%

Guys strip, humiliate cry... PRIVATE 04:46 10 days ago 2121 views 100%

Guy exposes 2 sisters PRIVATE 02:30 10 days ago 3368 views 100%

XRARES Best Porn Sites Videos Photos Go Premium Free Amateur Porn Naked Celebrities Community UPLOAD

We're excited to announce that we're introducing Premium Memberships.

Serbians gang rape their Bosnian sex slave

0:00 0:00 HD

5 1 Embed Share

wastel 556 days ago, 14423 views

Tags: rare, scandals

Related Videos 32 Comments

Forced_Striptease_by_fri... HD 01:16 29 days ago 12482 views 80%

crying_village_girl_force... 10:17 37 days ago 28006 views 71%

girl_attacked and_stripp... 02:11 44 days ago 14230 views 60%

girl_attacked and_stripp... 02:12 44 days ago 12247 views 100%

WIKIPEDIA The Free Encyclopedia

Search Wikipedia Search

Create account Log in

Ma clique

12 languages

Article Talk Read Edit View history Tools

From Wikipedia, the free encyclopedia

For the training group of Chinese track athletes, see Ma Junren.

The **Ma clique** or **Ma family warlords**[1] is a collective name for a group of Hui (Muslim Chinese) warlords in Northwestern China who ruled the Chinese provinces of Qinghai, Gansu and Ningxia for 10 years from 1919 until 1928. Following the collapse of the Qing dynasty in 1912, the region came under Chinese Muslim warlord Ma Qi's control until the Northern Expedition by the Republic of China consolidated central control in 1928. There were three families in the Ma clique ("Ma" being a common Hui rendering of the common Muslim name "Muhammad"), each of them respectively controlled, parts of Gansu, Ningxia and Qinghai. The three most prominent members of the clique were Ma Bufang, Ma Hongkui, and Ma Hongbin, collectively known as the **Xibei San Ma** (Chinese: 西北三馬, *Three Ma of the Northwest*). Some contemporary accounts, such as Edgar Snow's, described the clique as the "Four Ma" (rather than Three), adding Ma Bufang's brother Ma Buqing to the list of the top warlords.[2] Other prominent Ma's included Ma Anliang, Ma Qi, Ma Lin, Ma Hu-shan, and Ma Zhongying.

Ma clique 馬家軍	
Active	1862–1949
Country	China
Allegiance	Qing dynasty Beiyang government Nationalist government (1927–1949)
Branch	National Revolutionary Army (after 1928)
Engagements	First Dungan revolt Second Dungan revolt First Sino-Japanese War Xinhai Revolution Bai Lang Rebellion Muslim conflict in Gansu Sino-Tibetan War Xinjiang Wars Chinese Civil War Second Sino-Japanese War
Commanders	
Governor of Gansu (1911–1918)	Ma Anliang
Governor of Qinghai (1915–1928) and Chairman of Qinghai (1929–1931)	Ma Qi
Governor of Ningxia (1921–1928; 1948–1949) and Governor of Gansu (1930–1931)	Ma Hongbin
Governor of Qinghai (1931–1938)	Ma Lin
Governor of Qinghai (1938–1949)	Ma Bufang
Governor of Ningxia (1931–1948)	Ma Hongkui

Ma Clique [edit]

The Ma Clique warlords were all generals in the military of the Republic of China, who controlled most of Mainland China until it was overtaken by the communist People's Liberation Army. The clique was begun by Muslim generals who served in the military of the Qing dynasty, most rotably in the Kansu Braves army, who fought in the Boxer Rebellion against invading foreign forces. It was continued by two generations of their descendants.

After the Xinhai Revolution overthrew the Qing, the Ma Clique Generals declared their allegiance to the Republic of China. Unlike the Mongols, Hui Muslims refused to secede from the Republic, and Ma Qi quickly used his diplomatic and military powers to make the Tibetan and Mongol nobles recognize the Republic of China government as their overlord, and sent a message to President Yuan Shikai reaffirming that Qinghai was securely in the Republic. He replaced "Long, Long, Long, Live the reigning Emperor", with "Long live the Republic of China" on inscriptions.[3] Ma Anliang also agreed to join the new Republic of China government.[4]

When the Kuomintang seized power in the Northern Expedition, the Ma Clique warlords became members of the Kuomintang party, and their armies were renamed as divisions of the National Revolutionary Army. The Ma Clique Ninghai Army under General Ma Qi was renamed the National Revolutionary Army 26th Division.

Contents hide

(Top)
Ma Clique
The three families of the Ma clique
History
List of Ma clique generals and officers
First family
Second family
Officers
Third family
Officers
Family trees
First family
Second family
Third family
Other notable family members
List of wars fought by the Ma clique
See also
References
Bibliography
External links

Taylor & Francis Online

Log in | Register Cart

Home ▶ All Journals ▶ Global Intellectual H... ▶ List of Issues ▶ Volume 7, Issue 6 ▶ Old Rebellions, New...

Global Intellectual History ›
Volume 7, 2022 - Issue 6: Special Issue: Refusing Minority, Recasting Islam

Open access

1,993 Views | 0 CrossRef citations to date | 14 Altmetric

Listen

Special Issue: Refusing Minority, Recasting Islam

Old Rebellions, New Minorities: Ma Family Leaders and Debates Over Communal Representation Following the Xinhai Rebellion, 1911

Hannah Theaker

Pages 1016-1036 | Published online: 13 Jul 2021

Cite this article https://doi.org/10.1080/23801883.2021.1939503 Check for updates

Full Article Figures & data References Citations Metrics Licensing Reprints & Permissions View PDF View EPUB

ABSTRACT

Following the 1911 Xinhai Rebellion, the new leadership began to stress the fundamental unity of the peoples of the new Republic of China, even as newspaper commentaries foretold the need for separate Muslim representation as the only way to buy the participation of that constituency in the new state. Influential Chinese Muslim military leaders controlled much of the northwest; their participation in the new state was crucial to its survival. However, whilst the legacies of a nineteenth century process of minoritization meant it was often

In this article

CAG Celebrates the Innovative Legacy of Co-Founder Harry Markowitz

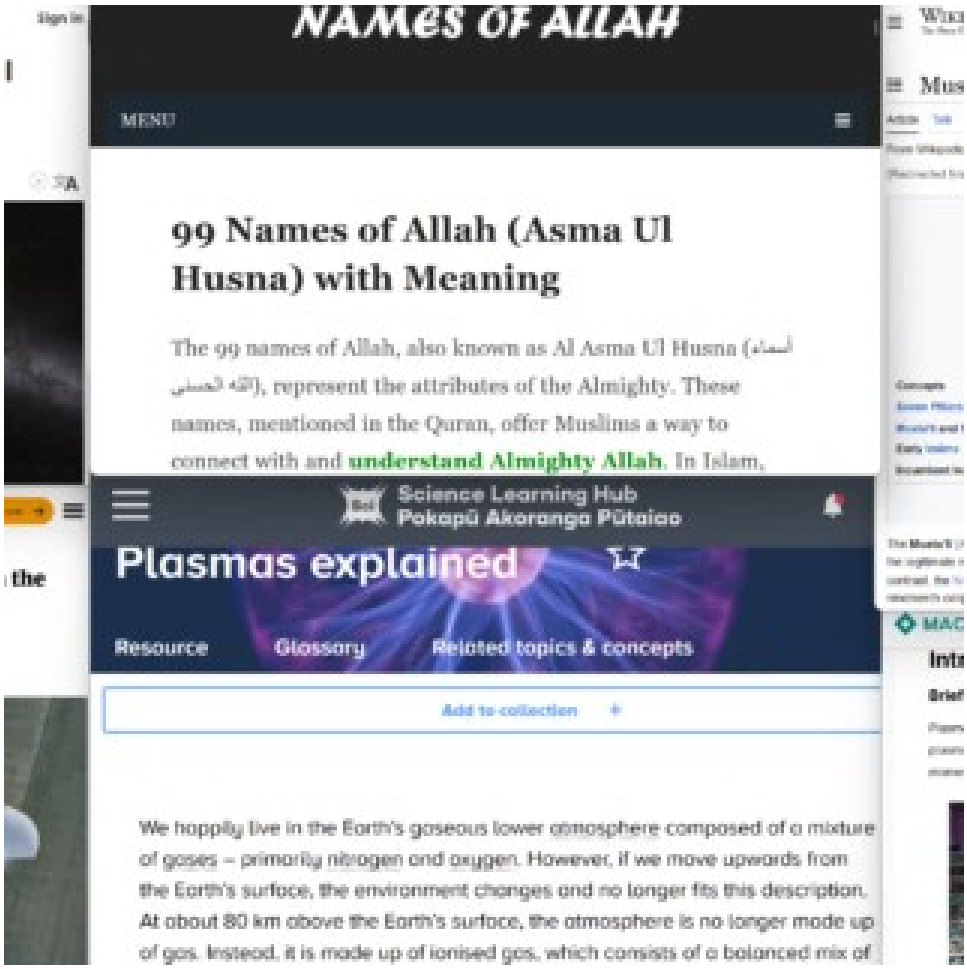
NAMES OF ALLAH
MENU
99 Names of Allah (Asma Ul Husna) with Meaning
The 99 names of Allah, also known as Al Asma Ul Husna (أسماء الله الحسنى), represent the attributes of the Almighty. These names, mentioned in the Quran, offer Muslims a way to connect with and understand Almighty Allah. In Islam,
Science Learning Hub
Pokapū Akoranga Pūtaiao
Plasmas explained
Resource
Glossary
Related topics & concepts
Add to collection
We happily live in the Earth's gaseous lower atmosphere composed of a mixture of gases – primarily nitrogen and oxygen. However, if we move upwards from the Earth's surface, the environment changes and no longer fits this description. At about 80 km above the Earth's surface, the atmosphere is no longer made up of gas. Instead, it is made up of ionised gas, which consists of a balanced mix of

Menu THE CONVERSATION Sign in

Traveling to Mars with immortal plasma rockets

Published: July 29, 2016 5:32am EDT

Gary Li, *University of California, Los Angeles*

New Scientist

Space

Plasma jet engines that could take you from the ground to space

By Sandrine Ceurstemont

17 May 2017

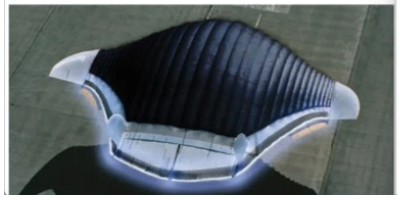

NAMES OF ALLAH

MENU

99 Names of Allah (Asma Ul Husna) with Meaning

The 99 names of Allah, also known as Al Asma Ul Husna (أسماء الله الحسنى), represent the attributes of the Almighty. These names, mentioned in the Quran, offer Muslims a way to connect with and **understand Almighty Allah**. In Islam,

Science Learning Hub Pokapū Akoranga Pūtaiao

Plasmas explained

Resource Glossary Related topics & concepts

Add to collection +

We happily live in the Earth's gaseous lower atmosphere composed of a mixture of gases – primarily nitrogen and oxygen. However, if we move upwards from the Earth's surface, the environment changes and no longer fits this description. At about 80 km above the Earth's surface, the atmosphere is no longer made up of gas. Instead, it is made up of ionised gas, which consists of a balanced mix of

WIKIPEDIA The Free Encyclopedia

Musta'li Ismailism

14 languages

Article Talk Tools

From Wikipedia, the free encyclopedia

(Redirected from Musta'li Ismailism)

Part of a series on Islam

Isma'ilism

Concepts [show]

Seven Pillars [show]

Musta'li and Nizari history [show]

Early Imāms [show]

Incumbent leaders [show]

Islam portal

The **Musta'li** (Arabic: مستعلي) are a branch of Isma'ilism named for their acceptance of al-Musta'li as the legitimate nineteenth Fatimid caliph and legitimate successor to his father, al-Mustansir Billah. In contrast, the Nizari—the other living branch of Ismailism, presently led by Aga Khan IV—believe the nineteenth caliph was al-Musta'li's elder brother, Nizar. Isma'ilism is a branch of Shia Islam.

MACHINEMFG Metalworking Cutting & Welding Materials & M

Introduction

Brief overview of plasma cutting

Plasma arc cutting is a machining method that uses the heat of a high-temperature plasma arc to locally melt (and evaporate) the metal at the cut edge, and uses the momentum of the high-speed plasma to remove the melted metal to form a cut.

Menu THE CONVERSATION Sign in

Traveling to Mars with immortal plasma rockets

Published: July 29, 2016 5:32am EDT

Gary Li, University of California, Los Angeles

New Scientist

Space

Plasma jet engines that could take you from the ground to space

By Sandrine Ceurstemont

17 May 2017

NAMES OF ALLAH

MENU

99 Names of Allah (Asma Ul Husna) with Meaning

The 99 names of Allah, also known as Al Asma Ul Husna (أسماء الله الحسنى), represent the attributes of the Almighty. These names, mentioned in the Quran, offer Muslims a way to connect with and understand Almighty Allah. In Islam,

Science Learning Hub Pokapū Akoranga Pūtaiao

Plasmas explained

Resource Glossary Related topics & concepts

Add to collection +

We happily live in the Earth's gaseous lower atmosphere composed of a mixture of gases – primarily nitrogen and oxygen. However, if we move upwards from the Earth's surface, the environment changes and no longer fits this description. At about 80 km above the Earth's surface, the atmosphere is no longer made up of gas. Instead, it is made up of ionised gas, which consists of a balanced mix of

WIKIPEDIA The Free Encyclopedia

Musta'li Ismailism

14 languages

Article Talk Tools

From Wikipedia, the free encyclopedia

(Redirected from Musta'li Ismailism)

Part of a series on Islam

Isma'ilism

Concepts [show]

Seven Pillars [show]

Musta'li and Nizari history [show]

Early Imāms [show]

Incumbent leaders [show]

Islam portal

The Musta'li (Arabic: مستعلي) are a branch of Isma'ilism named for their acceptance of al-Musta'li as the legitimate nineteenth Fatimid caliph and legitimate successor to his father, al-Mustansir Billah. In contrast, the Nizari—the other living branch of Ismailism, presently led by Aga Khan IV—believe the nineteenth caliph was al-Musta'li's elder brother, Nizar. Isma'ilism is a branch of Shia Islam.

MACHINEMFG Metalworking Cutting & Welding Materials & M

Introduction

Brief overview of plasma cutting

Plasma arc cutting is a machining method that uses the heat of a high-temperature plasma arc to locally melt (and evaporate) the metal at the cut edge, and uses the momentum of the high-speed plasma to remove the melted metal to form a cut.

Hadith Number

Allah's Prophet, may Allah bless
said, "Do you know what it is
was Muhammad." Allah and His
may need. He said, "This line

Do you know what it is that
"Hadith." Tajuna of Allah and

ed)

Bukhari, 3.4, Hadith Zero

Hadith Number (Ar-Riqaq)

opening from mouth.

n draw a line in the middle of it and let
ines several small lines attached to that
on being, and this, (the square) in his
s (or has wounded him), and this (line),
hope, and these small lines are the
ffall him), and if one misses him, an-
d if the other misses him, a third will

h al-Bukhari narrated
(Al), Hadith-6
Al Nasai, Hj, Hadith 4136

nder (Ar-Riqaq)

oping too much

on drew a line in the middle of it and let
rew several small lines attached to that
an being, and this, (the square) in his
s (or has encircled him), and this (line),
hope, and these small lines are the
efall him), and if one misses him, an-
d if the other misses him, a third will

سُفْيَانَ، قَالَ حَدَّثَنِي أَبِي، عَنْ مُنْذِرٍ، عَنْ
ـ قَالَ خَطَّ النَّبِيُّ صلى الله عليه وسلم
، وَخَطَّ خُطَطًا صِغَارًا إِلَى هَذَا الَّذِي فِي
ا الإِنْسَانُ، وَهَذَا أَجَلُهُ مُحِيطٌ بِهِ ـ أَوْ قَدْ
و الْخُطَطُ الصِّغَارُ الأَعْرَاضُ، فَإِنْ أَخْطَأَهُ

h al-Bukhari 6417
k 81, Hadith 6
8, Book 76, Hadith 426

81 To make the Heart Tender (Ar-Riqaq) كتاب الرقاق

(4) Chapter: About hope and hoping too much (4) باب فِي الأَمَلِ وَطُولِهِ

Narrated ʿAbdullah:

The Prophet (ﷺ) drew a square and then drew a line in the middle of it and let it extend outside the square and then drew several small lines attached to that central line, and said, "This is the human being, and this, (the square) in his lease of life, encircles him from all sides (or has encircled him), and this (line), which is outside (the square), is his hope, and these small lines are the calamities and troubles (which may befall him), and if one misses him, another will snap (i.e. overtake) him, and if the other misses him, a third will snap (i.e. overtake) him."

حَدَّثَنَا صَدَقَةُ بْنُ الْفَضْلِ، أَخْبَرَنَا يَحْيَى، عَنْ سُفْيَانَ، قَالَ حَدَّثَنِي أَبِي، عَنْ مُنْذِرٍ، عَنْ رَبِيعِ بْنِ خُثَيْمٍ، عَنْ عَبْدِ اللَّهِ ـ رضى الله عنه ـ قَالَ خَطَّ النَّبِيُّ صلى الله عليه وسلم خَطًّا مُرَبَّعًا، وَخَطَّ خَطًّا فِي الْوَسَطِ خَارِجًا مِنْهُ، وَخَطَّ خُطَطًا صِغَارًا إِلَى هَذَا الَّذِي فِي الْوَسَطِ، مِنْ جَانِبِهِ الَّذِي فِي الْوَسَطِ وَقَالَ " هَذَا الإِنْسَانُ، وَهَذَا أَجَلُهُ مُحِيطٌ بِهِ ـ أَوْ قَدْ أَحَاطَ بِهِ ـ وَهَذَا الَّذِي هُوَ خَارِجٌ أَمَلُهُ، وَهَذِهِ الْخُطَطُ الصِّغَارُ الأَعْرَاضُ، فَإِنْ أَخْطَأَهُ هَذَا نَهَشَهُ هَذَا، وَإِنْ أَخْطَأَهُ هَذَا نَهَشَهُ هَذَا ".

Report Error | Share | Copy ▼

Reference	: Sahih al-Bukhari 6417
In-book reference	: Book 81, Hadith 6
USC-MSA web (English) reference *(deprecated numbering scheme)*	: Vol. 8, Book 76, Hadith 426

ـ أَوْ قَدْ أَحَاطَ بِهِ ـ

لله عليه وسلم خَطًّا

ched to that central

his (**line**), which is

other will snap (i.e.

Reform movement probing itself over history of bungling sex abuse allegations
MEET THE
NEW OWNER
PornHub
This Jewish Rabbi owns PornHub
PornHub
Reform Jewish seminary report uncovers 50 years of sexual misconduct

Leader Of Notorious Newark Heroin Distribution Ring Sentenced To 14 Years In Prison On Drug Conspiracy Charges
Man arrested
returning from
porn investige

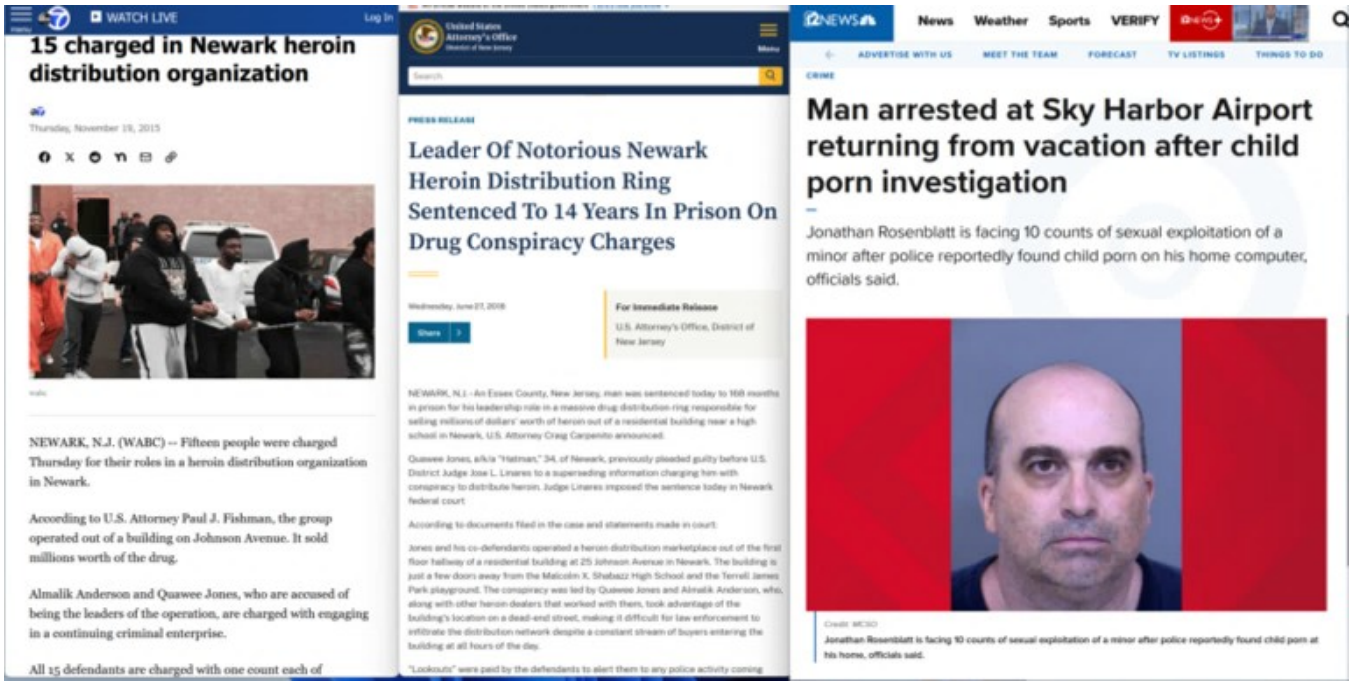

WATCH LIVE

15 charged in Newark heroin distribution organization

Thursday, November 19, 2015

NEWARK, N.J. (WABC) -- Fifteen people were charged Thursday for their roles in a heroin distribution organization in Newark.

According to U.S. Attorney Paul J. Fishman, the group operated out of a building on Johnson Avenue. It sold millions worth of the drug.

Almalik Anderson and Quawee Jones, who are accused of being the leaders of the operation, are charged with engaging in a continuing criminal enterprise.

All 15 defendants are charged with one count each of

United States Attorney's Office

PRESS RELEASE

Leader Of Notorious Newark Heroin Distribution Ring Sentenced To 14 Years In Prison On Drug Conspiracy Charges

Wednesday, June 27, 2018

Share

For Immediate Release

U.S. Attorney's Office, District of New Jersey

NEWARK, N.J. - An Essex County, New Jersey, man was sentenced today to 168 months in prison for his leadership role in a massive drug distribution ring responsible for selling millions of dollars' worth of heroin out of a residential building near a high school in Newark, U.S. Attorney Craig Carpenito announced.

Quawee Jones, a/k/a "Hatman," 34, of Newark, previously pleaded guilty before U.S. District Judge Jose L. Linares to a superseding information charging him with conspiracy to distribute heroin. Judge Linares imposed the sentence today in Newark federal court.

According to documents filed in the case and statements made in court:

Jones and his co-defendants operated a heroin distribution marketplace out of the first floor hallway of a residential building at 25 Johnson Avenue in Newark. The building is just a few doors away from the Malcolm X. Shabazz High School and the Terrell James Park playground. The conspiracy was led by Quawee Jones and Almalik Anderson, who, along with other heroin dealers that worked with them, took advantage of the building's location on a dead-end street, making it difficult for law enforcement to infiltrate the distribution network despite a constant stream of buyers entering the building at all hours of the day.

"Lookouts" were paid by the defendants to alert them to any police activity coming

News Weather Sports VERIFY

ADVERTISE WITH US MEET THE TEAM FORECAST TV LISTINGS THINGS TO DO

CRIME

Man arrested at Sky Harbor Airport returning from vacation after child porn investigation

Jonathan Rosenblatt is facing 10 counts of sexual exploitation of a minor after police reportedly found child porn on his home computer, officials said.

Credit: MCSO

Jonathan Rosenblatt is facing 10 counts of sexual exploitation of a minor after police reportedly found child porn at his home, officials said.

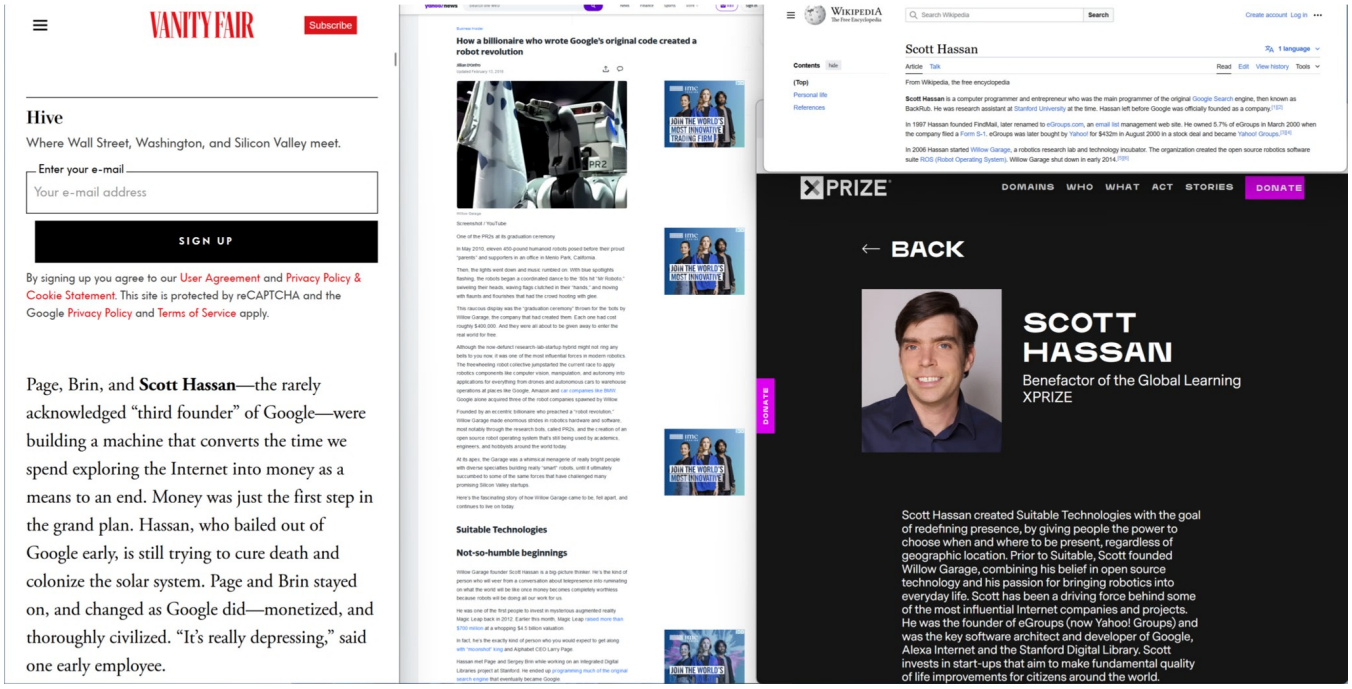

VANITY FAIR Subscribe

Hive

Where Wall Street, Washington, and Silicon Valley meet.

Enter your e-mail

Your e-mail address

SIGN UP

By signing up you agree to our User Agreement and Privacy Policy & Cookie Statement. This site is protected by reCAPTCHA and the Google Privacy Policy and Terms of Service apply.

Page, Brin, and **Scott Hassan**—the rarely acknowledged "third founder" of Google—were building a machine that converts the time we spend exploring the Internet into money as a means to an end. Money was just the first step in the grand plan. Hassan, who bailed out of Google early, is still trying to cure death and colonize the solar system. Page and Brin stayed on, and changed as Google did—monetized, and thoroughly civilized. "It's really depressing," said one early employee.

How a billionaire who wrote Google's original code created a robot revolution

Screenshot / YouTube

One of the PR2s at its graduation ceremony

Suitable Technologies

Not-so-humble beginnings

Wikipedia The Free Encyclopedia

Search Wikipedia Search

Create account Log in

Scott Hassan

Article Talk Read Edit View history Tools

From Wikipedia, the free encyclopedia

Scott Hassan is a computer programmer and entrepreneur who was the main programmer of the original Google Search engine, then known as BackRub. He was research assistant at Stanford University at the time. Hassan left before Google was officialy founded as a company.

In 1997 Hassan founded FindMail, later renamed to eGroups.com, an email list management web site. He owned 5.7% of eGroups in March 2000 when the company filed a Form S-1. eGroups was later bought by Yahoo! for $432m in August 2000 in a stock deal and became Yahoo! Groups.

In 2006 Hassan started Willow Garage, a robotics research lab and technology incubator. The organization created the open source robotics software suite ROS (Robot Operating System). Willow Garage shut down in early 2014.

Contents hide

(Top)

Personal life

References

XPRIZE DOMAINS WHO WHAT ACT STORIES DONATE

← BACK

SCOTT HASSAN

Benefactor of the Global Learning XPRIZE

Scott Hassan created Suitable Technologies with the goal of redefining presence, by giving people the power to choose when and where to be present, regardless of geographic location. Prior to Suitable, Scott founded Willow Garage, combining his belief in open source technology and his passion for bringing robotics into everyday life. Scott has been a driving force behind some of the most influential Internet companies and projects. He was the founder of eGroups (now Yahoo! Groups) and was the key software architect and developer of Google, Alexa Internet and the Stanford Digital Library. Scott invests in start-ups that aim to make fundamental quality of life improvements for citizens around the world.

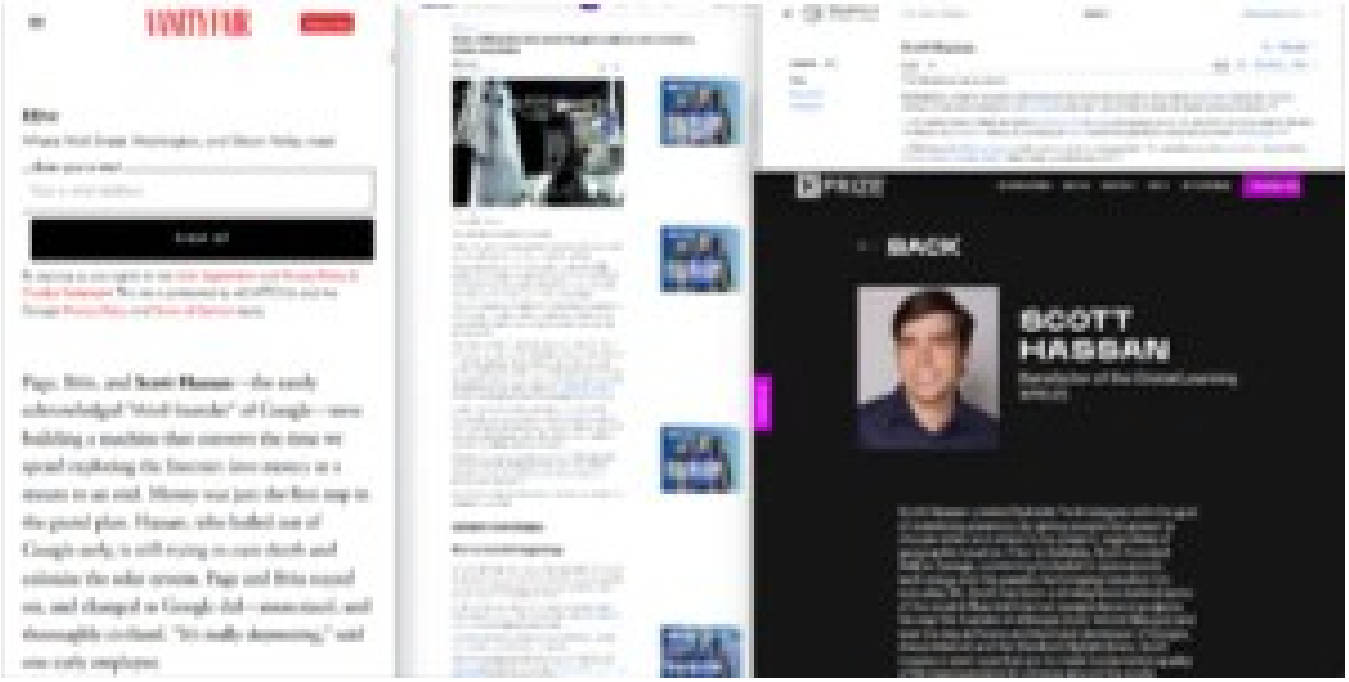

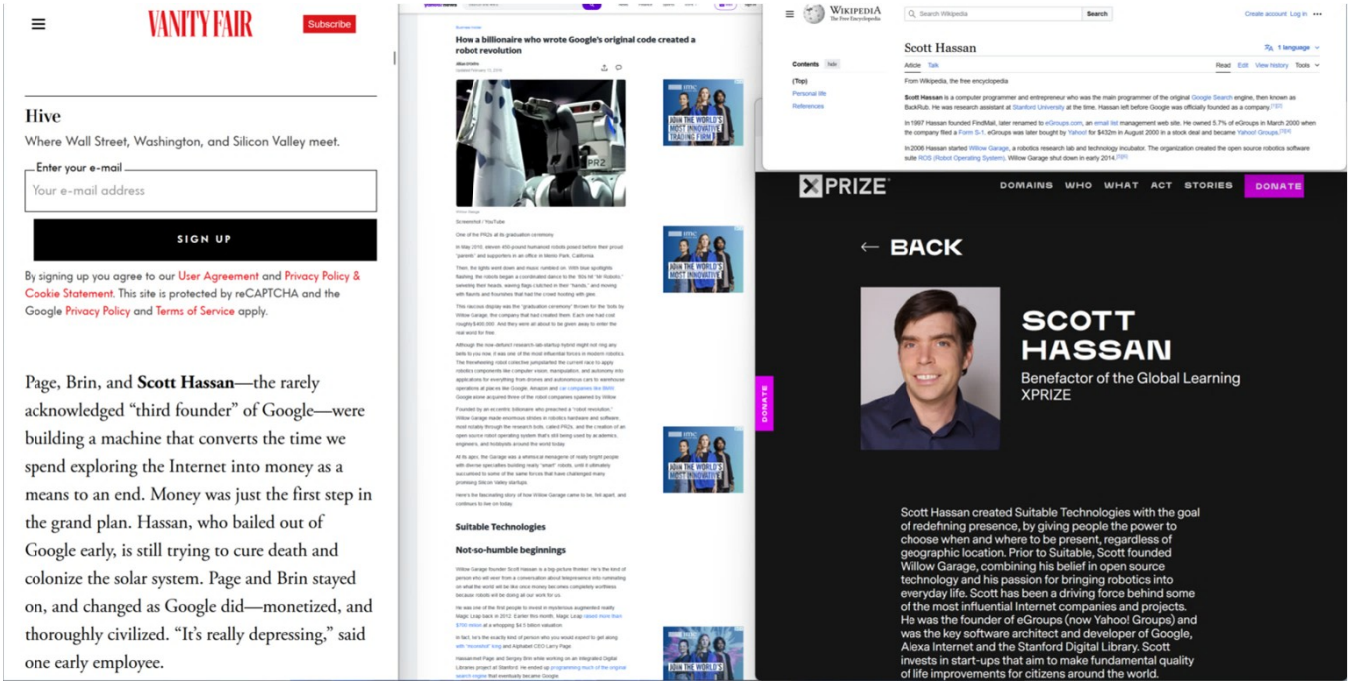
VANITY FAIR
Subscribe
Hive
Where Wall Street, Washington, and Silicon Valley meet.
Enter your e-mail
Your e-mail address
SIGN UP
By signing up you agree to our User Agreement and Privacy Policy & Cookie Statement. This site is protected by reCAPTCHA and the Google Privacy Policy and Terms of Service apply.
Page, Brin, and Scott Hassan—the rarely acknowledged "third founder" of Google—were building a machine that converts the time we spend exploring the Internet into money as a means to an end. Money was just the first step in the grand plan. Hassan, who bailed out of Google early, is still trying to cure death and colonize the solar system. Page and Brin stayed on, and changed as Google did—monetized, and thoroughly civilized. "It's really depressing," said one early employee.
How a billionaire who wrote Google's original code created a robot revolution
Suitable Technologies
Not-so-humble beginnings
Wikipedia
Search Wikipedia
Search
Create account Log in
Scott Hassan
Contents
(Top)
Personal life
References
From Wikipedia, the free encyclopedia
Scott Hassan is a computer programmer and entrepreneur who was the main programmer of the original Google Search engine, then known as BackRub. He was research assistant at Stanford University at the time. Hassan left before Google was officially founded as a company.
In 1997 Hassan founded FindMail, later renamed to eGroups.com, an email list management web site. He owned 5.7% of eGroups in March 2000 when the company filed a Form S-1. eGroups was later bought by Yahoo! for $432m in August 2000 in a stock deal and became Yahoo! Groups.
In 2006 Hassan started Willow Garage, a robotics research lab and technology incubator. The organization created the open source robotics software suite ROS (Robot Operating System). Willow Garage shut down in early 2014.
XPRIZE
DOMAINS WHO WHAT ACT STORIES DONATE
← BACK
SCOTT HASSAN
Benefactor of the Global Learning XPRIZE
Scott Hassan created Suitable Technologies with the goal of redefining presence, by giving people the power to choose when and where to be present, regardless of geographic location. Prior to Suitable, Scott founded Willow Garage, combining his belief in open source technology and his passion for bringing robotics into everyday life. Scott has been a driving force behind some of the most influential Internet companies and projects. He was the founder of eGroups (now Yahoo! Groups) and was the key software architect and developer of Google, Alexa Internet and the Stanford Digital Library. Scott invests in start-ups that aim to make fundamental quality of life improvements for citizens around the world.

Water-raising machines [edit]

Al-Jazari invented five machines for raising water,[1] as well as watermills and water wheels with cams on their axle used to operate automata,[34] in the 12th and 13th centuries, and described them in 1206. It was in these water-raising machines that he introduced his most important ideas and components.

Saqiya chain pumps [edit]

The first known use of a crankshaft in a chain pump was in one of al-Jazari's saqiya machines. The concept of minimizing intermittent working is also first implied in one of al-Jazari's saqiya chain pumps, which was for the purpose of maximising the efficiency of the saqiya chain pump. Al-Jazari also constructed a water-raising saqiya chain pump which was run by hydropower rather than manual labour, though the Chinese were also using hydropower for chain pumps prior to him. Saqiya machines like the ones he described have been supplying water in Damascus since the 13th century up until modern times,[35] and were in everyday use throughout the medieval Islamic world.[36] Interestingly, the depiction of the chain in al-Jazari's pump appears to be in the form of a Möbius strip, from long before the Möbius strip was first identified as an object of study in mathematics.[37]

Double-action suction pump with valves and reciprocating piston motion [edit]

Citing the Byzantine siphon used for discharging Greek fire as an inspiration,[38] al-Jazari went on to describe his version of suction pipes, suction pump, double-action pump, and made early uses of valves and a crankshaft-con developed a twin-cylinder reciprocating piston suction pump. This pump is driven by a water wheel, which drives, oscillating slot-rod to which the rods of two pistons are attached. The pistons work in horizontally opposed cylinde suction and delivery pipes. The delivery pipes are joined above the centre of the machine to form a single outlet i raising machine had a direct significance for the development of modern engineering. This pump is remarkable fo

- The first known use of a true suction pipe (which sucks fluids into a partial vacuum) in a pump.
- The first application of the double-acting principle.
- The conversion of rotary to reciprocating motion via the crank-connecting rod mechanism.

Al-Jazari's suction piston pump could lift 13.6 metres of water,[citation needed] with the help of delivery pipes. It was the noria commonly used by the Muslim world at the time.[42]

Water supply system [edit]

al-Jazari developed the earliest water supply system to be driven by gears and hydropower, which was built in 13 its mosques and Bimaristan hospitals. The system had water from a lake turn a scoop-wheel and a system of ge

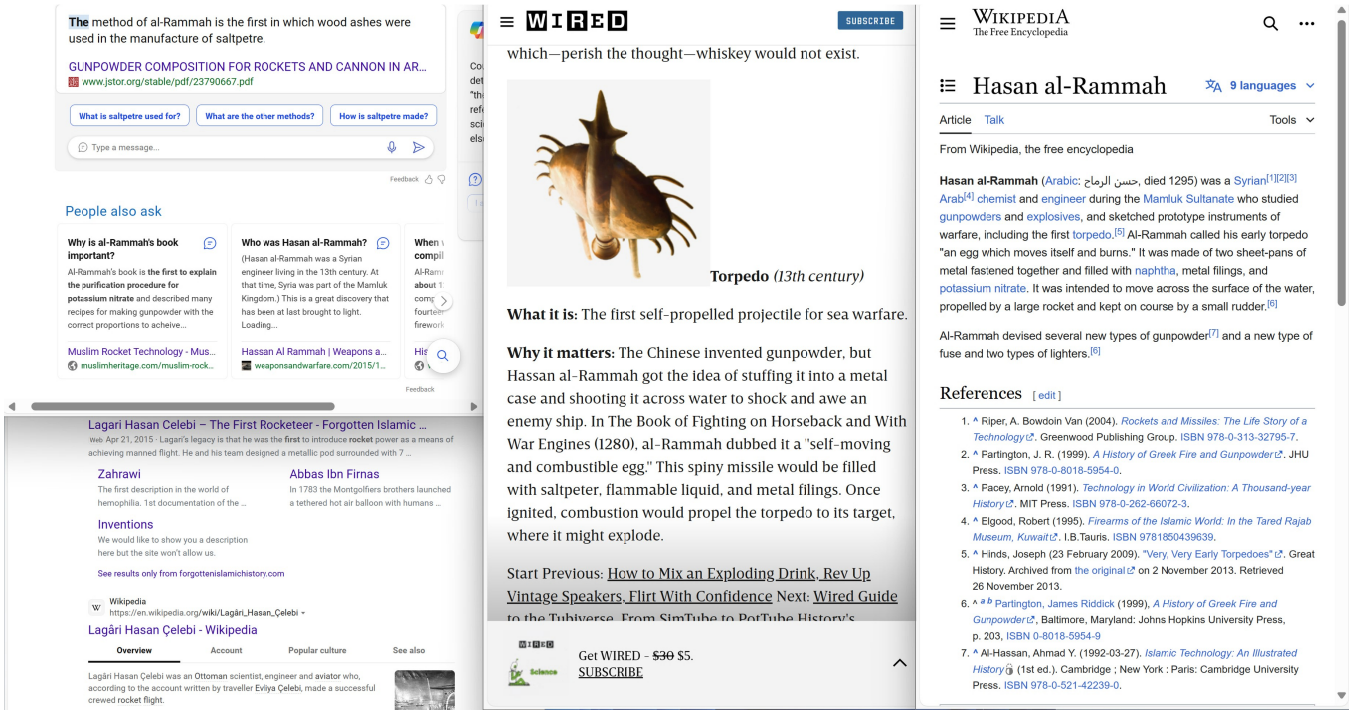

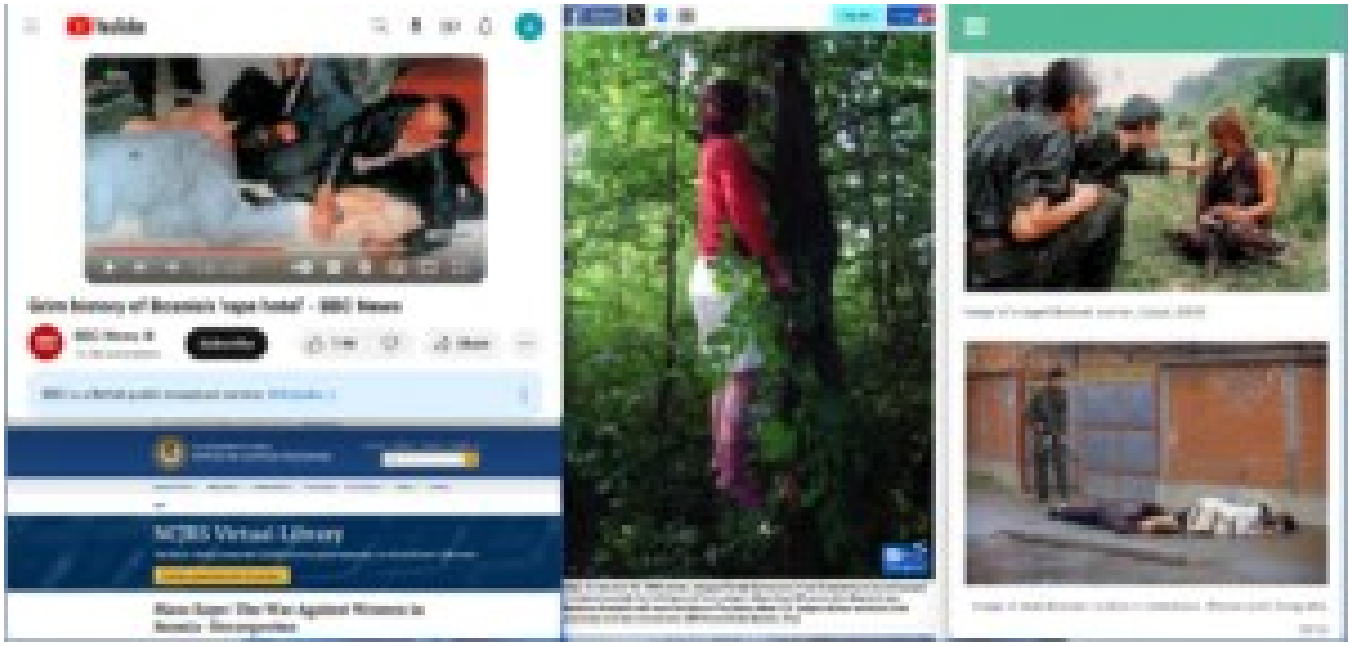

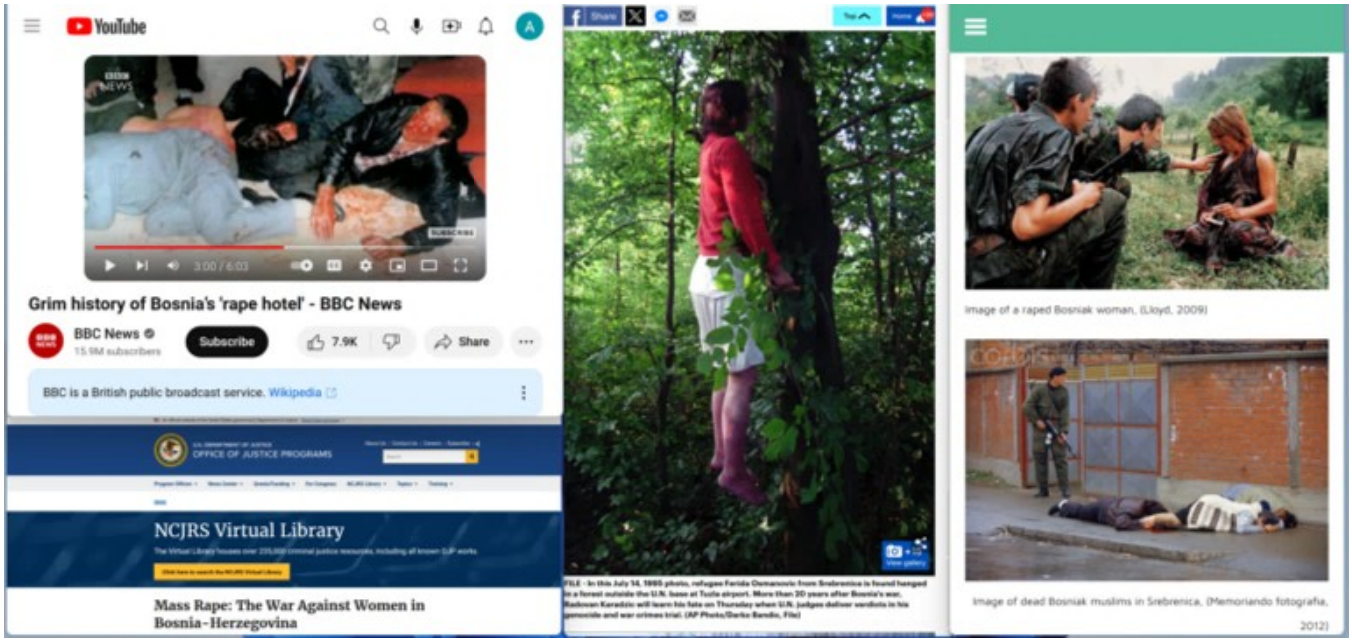
YouTube
Grim history of Bosnia's 'rape hotel' - BBC News
BBC News
15.9M subscribers
Subscribe
7.9K
Share
BBC is a British public broadcast service. Wikipedia
OFFICE OF JUSTICE PROGRAMS
NCJRS Virtual Library
Mass Rape: The War Against Women in Bosnia-Herzegovina
Image of a raped Bosniak woman, (Lloyd, 2009)
Image of dead Bosniak muslims in Srebrenica, (Memoriando fotografie, 2012)

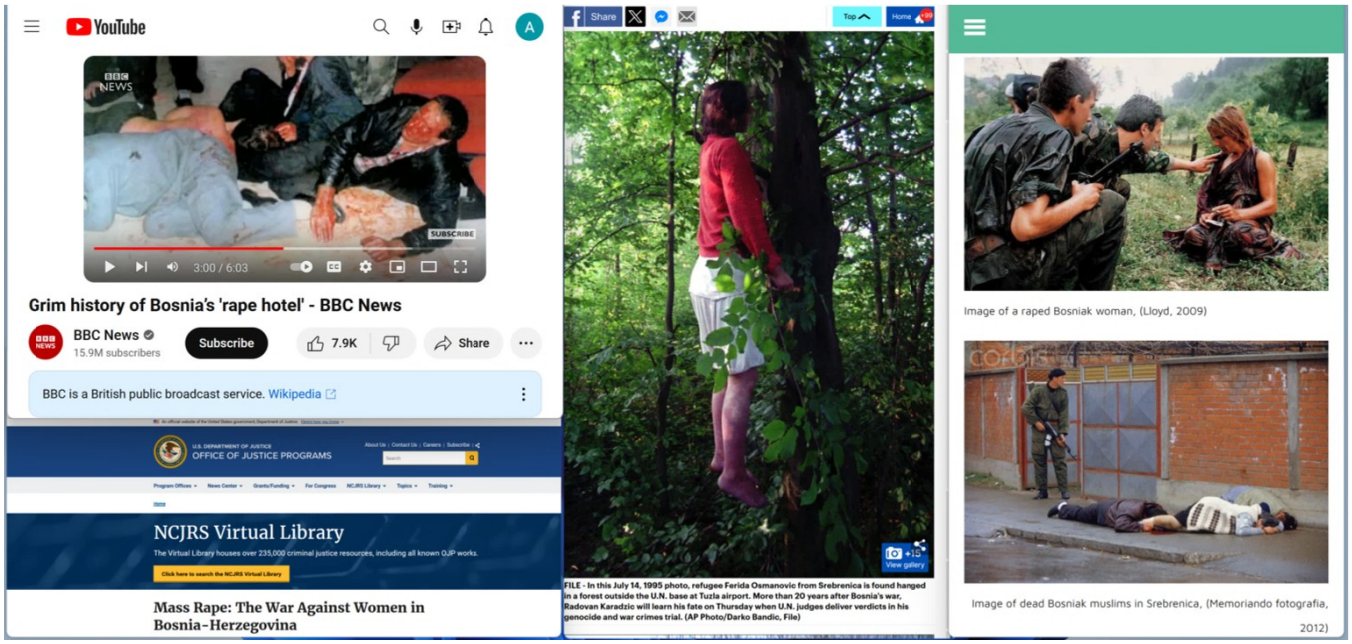
YouTube
BBC NEWS
SUBSCRIBE
3:00 / 6:03
Grim history of Bosnia's 'rape hotel' - BBC News
BBC News
15.9M subscribers
Subscribe
7.9K
Share
BBC is a British public broadcast service. Wikipedia
U.S. DEPARTMENT OF JUSTICE
OFFICE OF JUSTICE PROGRAMS
NCJRS Virtual Library
The Virtual Library houses over 235,000 criminal justice resources, including all known OJP works.
Click here to search the NCJRS Virtual Library
Mass Rape: The War Against Women in Bosnia-Herzegovina
Share
Top
Home
View gallery
FILE - In this July 14, 1995 photo, refugee Ferida Osmanovic from Srebrenica is found hanged in a forest outside the U.N. base at Tuzla airport. More than 20 years after Bosnia's war, Radovan Karadzic will learn his fate on Thursday when U.N. judges deliver verdicts in his genocide and war crimes trial. (AP Photo/Darko Bandic, File)
Image of a raped Bosniak woman, (Lloyd, 2009)
Image of dead Bosniak muslims in Srebrenica, (Memoriando fotografia, 2012)

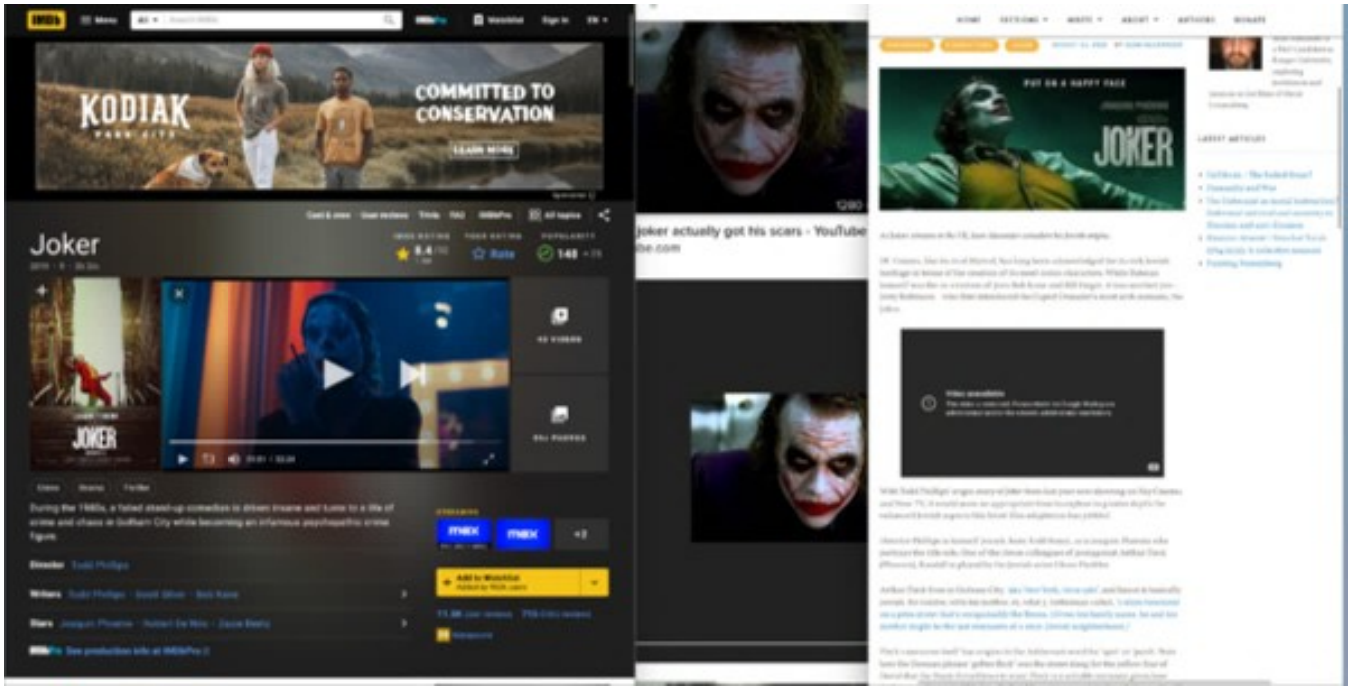
KODIAK
COMMITTED TO CONSERVATION
LEARN MORE
Joker
JOKER
joker actually got his scars - YouTube
JOKER

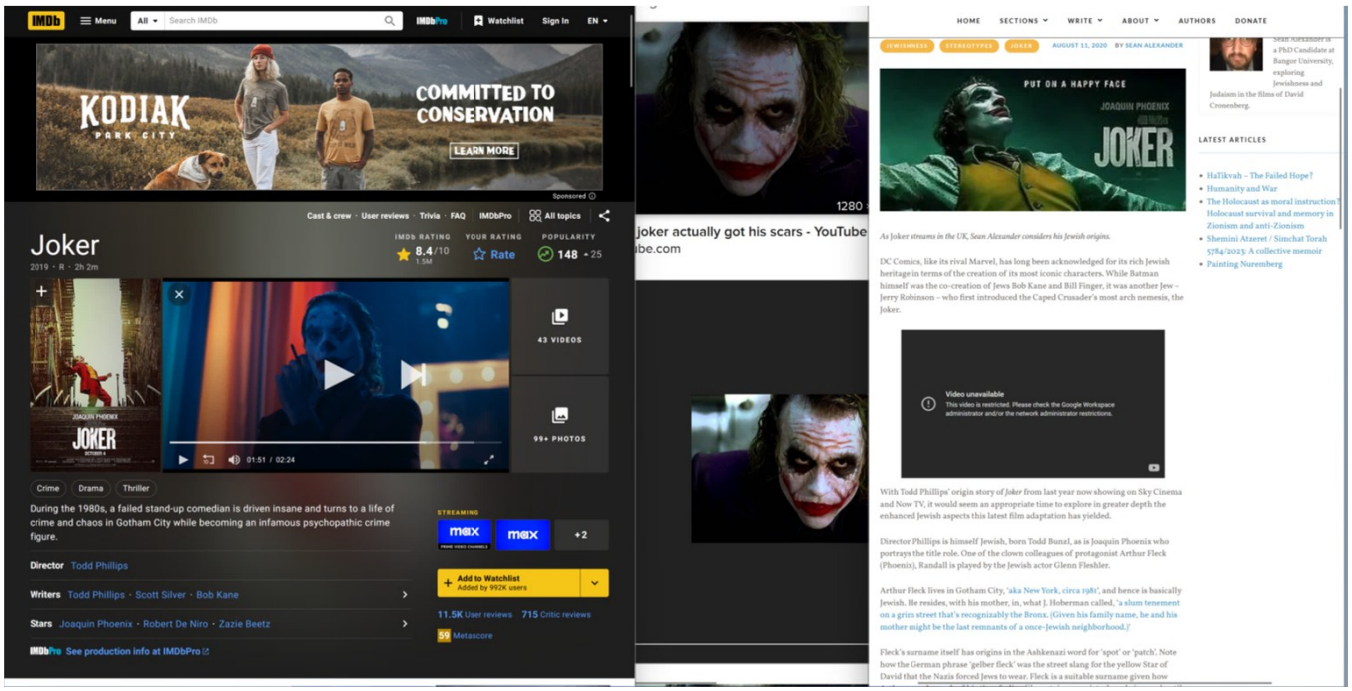
IMDb
Menu
All
Search IMDb
IMDbPro
Watchlist
Sign In
EN
KODIAK
PARK CITY
COMMITTED TO CONSERVATION
LEARN MORE
Sponsored
Cast & crew · User reviews · Trivia · FAQ
IMDbPro
All topics
Joker
2019 · R · 2h 2m
IMDb RATING
8.4/10
1.5M
YOUR RATING
Rate
POPULARITY
148 25
43 VIDEOS
99+ PHOTOS
01:51 / 02:24
Crime
Drama
Thriller
During the 1980s, a failed stand-up comedian is driven insane and turns to a life of crime and chaos in Gotham City while becoming an infamous psychopathic crime figure.
Director Todd Phillips
Writers Todd Phillips · Scott Silver · Bob Kane
Stars Joaquin Phoenix · Robert De Niro · Zazie Beetz
IMDbPro See production info at IMDbPro
STREAMING
max
max
+2
Add to Watchlist
Added by 992K users
11.5K User reviews
715 Critic reviews
59 Metascore
1280
joker actually got his scars - YouTube
ube.com
HOME
SECTIONS
WRITE
ABOUT
AUTHORS
DONATE
JEWISHNESS
STEREOTYPES
JOKER
AUGUST 11, 2020
BY SEAN ALEXANDER
PUT ON A HAPPY FACE
JOAQUIN PHOENIX
JOKER
As Joker streams in the UK, Sean Alexander considers his Jewish origins.
DC Comics, like its rival Marvel, has long been acknowledged for its rich Jewish heritagein terms of the creation of its most iconic characters. While Batman himself was the co-creation of Jews Bob Kane and Bill Finger, it was another Jew – Jerry Robinson – who first introduced the Caped Crusader's most arch nemesis, the Joker.
Video unavailable
This video is restricted. Please check the Google Workspace administrator and/or the network administrator restrictions.
With Todd Phillips' origin story of Joker from last year now showing on Sky Cinema and Now TV, it would seem an appropriate time to explore in greater depth the enhanced Jewish aspects this latest film adaptation has yielded.
Director Phillips is himself Jewish, born Todd Bunzl, as is Joaquin Phoenix who portrays the title role. One of the clown colleagues of protagonist Arthur Fleck (Phoenix), Randall is played by the Jewish actor Glenn Fleshler.
Arthur Fleck lives in Gotham City, 'aka New York, circa 1981', and hence is basically Jewish. He resides, with his mother, in, what J. Hoberman called, 'a slum tenement on a grim street that's recognizably the Bronx. (Given his family name, he and his mother might be the last remnants of a once-Jewish neighborhood.)'
Fleck's surname itself has origins in the Ashkenazi word for 'spot' or 'patch'. Note how the German phrase 'gelber fleck' was the street slang for the yellow Star of David that the Nazis forced Jews to wear. Fleck is a suitable surname given how
Sean Alexander is a PhD Candidate at Bangor University, exploring Jewishness and Judaism in the films of David Cronenberg.
LATEST ARTICLES
HaTikvah – The Failed Hope?
Humanity and War
The Holocaust as moral instruction? Holocaust survival and memory in Zionism and anti-Zionism
Shemini Atzeret / Simchat Torah 5784/2023: A collective memoir
Painting Nuremberg

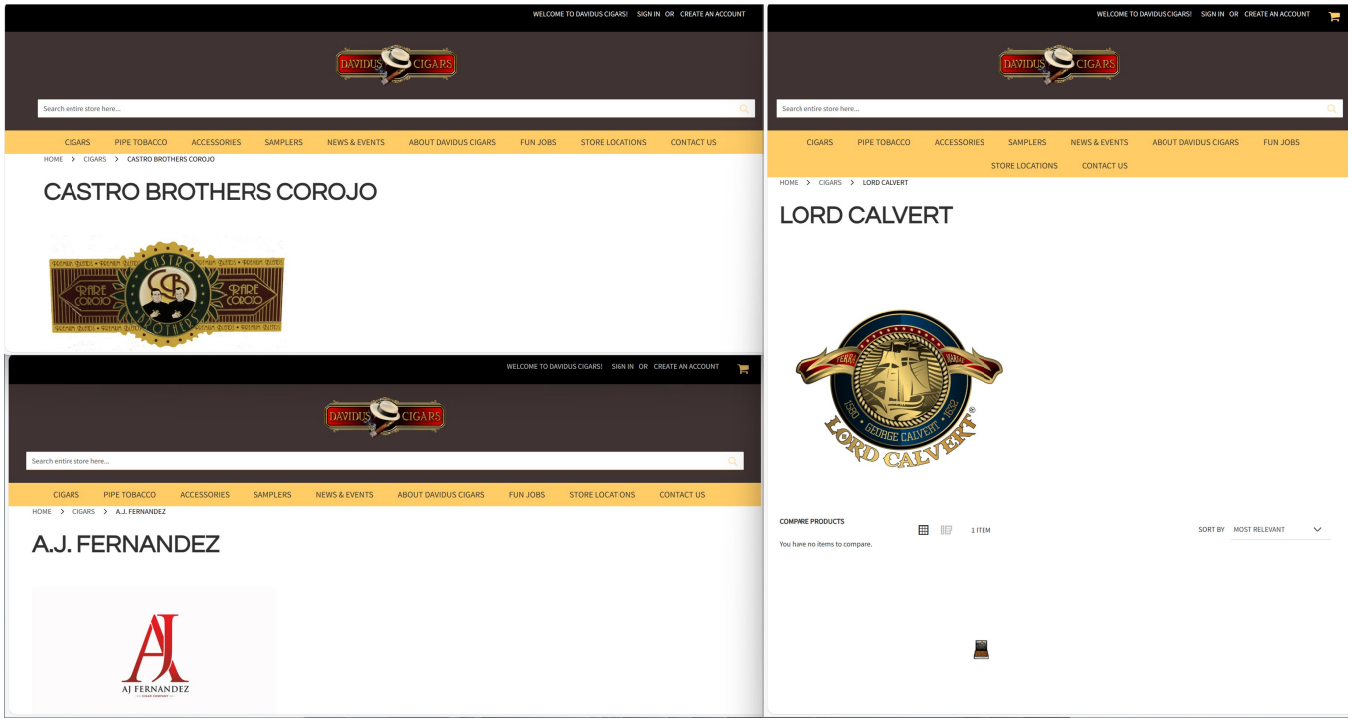
WELCOME TO DAVIDUS CIGARS!
SIGN IN OR CREATE AN ACCOUNT
DAVIDUS CIGARS
Search entire store here...
CIGARS
PIPE TOBACCO
ACCESSORIES
SAMPLERS
NEWS & EVENTS
ABOUT DAVIDUS CIGARS
FUN JOBS
STORE LOCATIONS
CONTACT US
HOME > CIGARS > CASTRO BROTHERS COROJO
CASTRO BROTHERS COROJO
CASTRO
PIPE COROJO
WELCOME TO DAVIDUS CIGARS!
SIGN IN OR CREATE AN ACCOUNT
DAVIDUS CIGARS
Search entire store here...
CIGARS
PIPE TOBACCO
ACCESSORIES
SAMPLERS
NEWS & EVENTS
ABOUT DAVIDUS CIGARS
FUN JOBS
STORE LOCATONS
CONTACT US
HOME > CIGARS > A.J. FERNANDEZ
A.J. FERNANDEZ
AJ FERNANDEZ
WELCOME TO DAVIDUS CIGARS!
SIGN IN OR CREATE AN ACCOUNT
DAVIDUS CIGARS
Search entire store here...
CIGARS
PIPE TOBACCO
ACCESSORIES
SAMPLERS
NEWS & EVENTS
ABOUT DAVIDUS CIGARS
FUN JOBS
STORE LOCATIONS
CONTACT US
HOME > CIGARS > LORD CALVERT
LORD CALVERT
GEORGE CALVERT
LORD CALVERT
COMPARE PRODUCTS
You have no items to compare.
1 ITEM
SORT BY
MOST RELEVANT

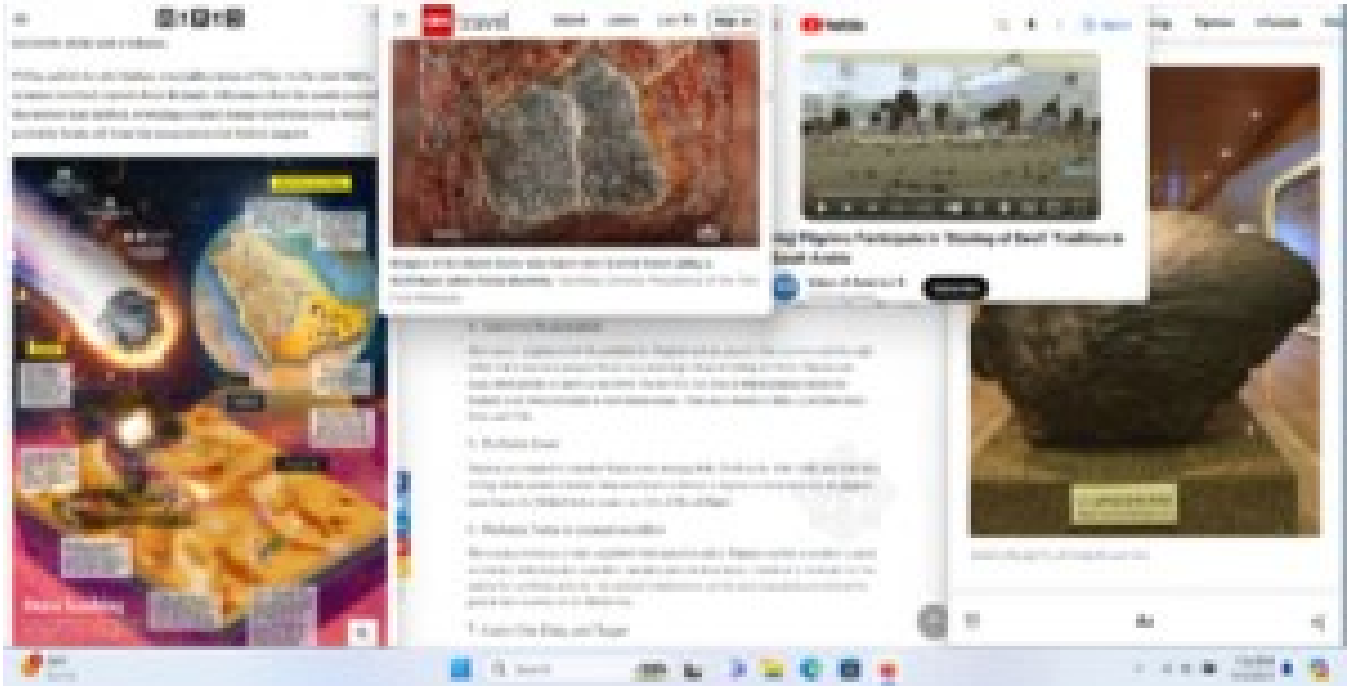

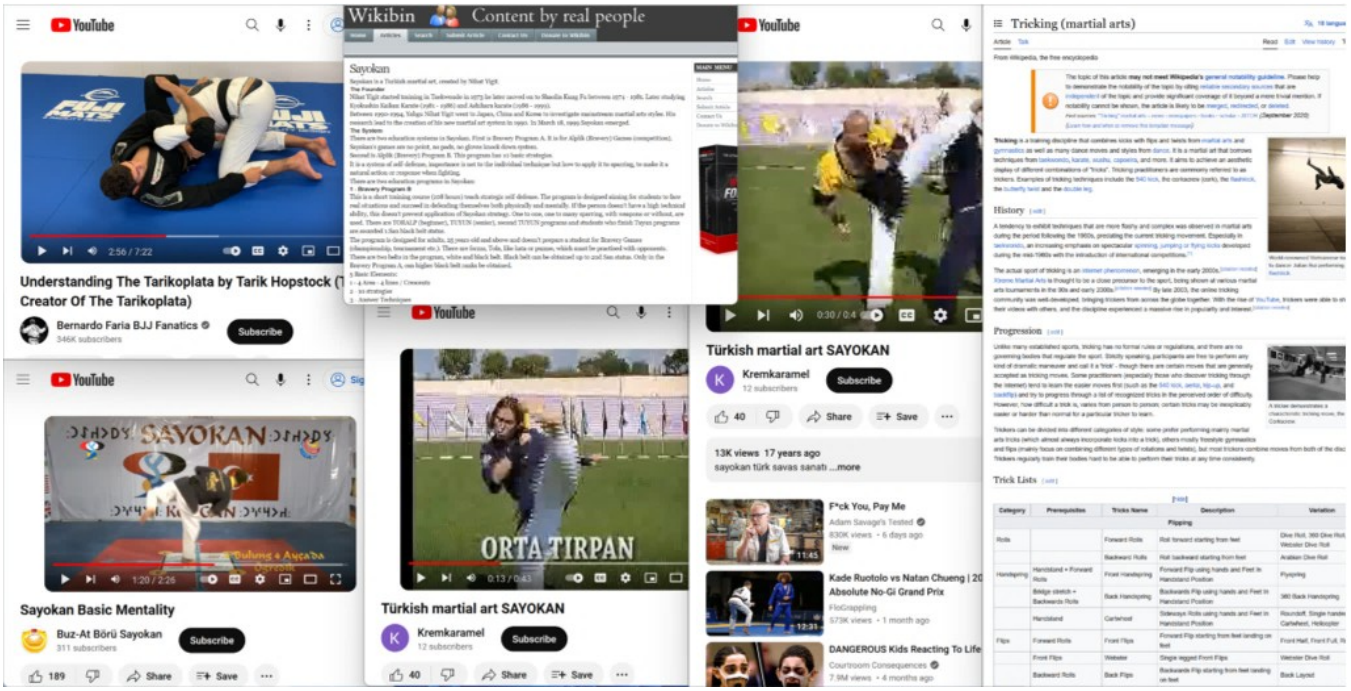
YouTube
Understanding The Tarikoplata by Tarik Hopstock (T
Creator Of The Tarikoplata)
Bernardo Faria BJJ Fanatics
346K subscribers
Subscribe
Wikibin
Content by real people
Sayokan
YouTube
Sayokan Basic Mentality
Buz-At Börü Sayokan
311 subscribers
Subscribe
YouTube
ORTA TIRPAN
Türkish martial art SAYOKAN
Kremkaramel
12 subscribers
Subscribe
YouTube
Türkish martial art SAYOKAN
Kremkaramel
12 subscribers
Subscribe
13K views 17 years ago
sayokan türk savas sanatı ...more
F*ck You, Pay Me
Adam Savage's Tested
830K views • 6 days ago
New
Kade Ruotolo vs Natan Chueng | 20
Absolute No-Gi Grand Prix
FloGrappling
573K views • 1 month ago
DANGEROUS Kids Reacting To Life
Courtroom Consequences
7.9M views • 4 months ago
Tricking (martial arts)
History
Progression
Trick Lists

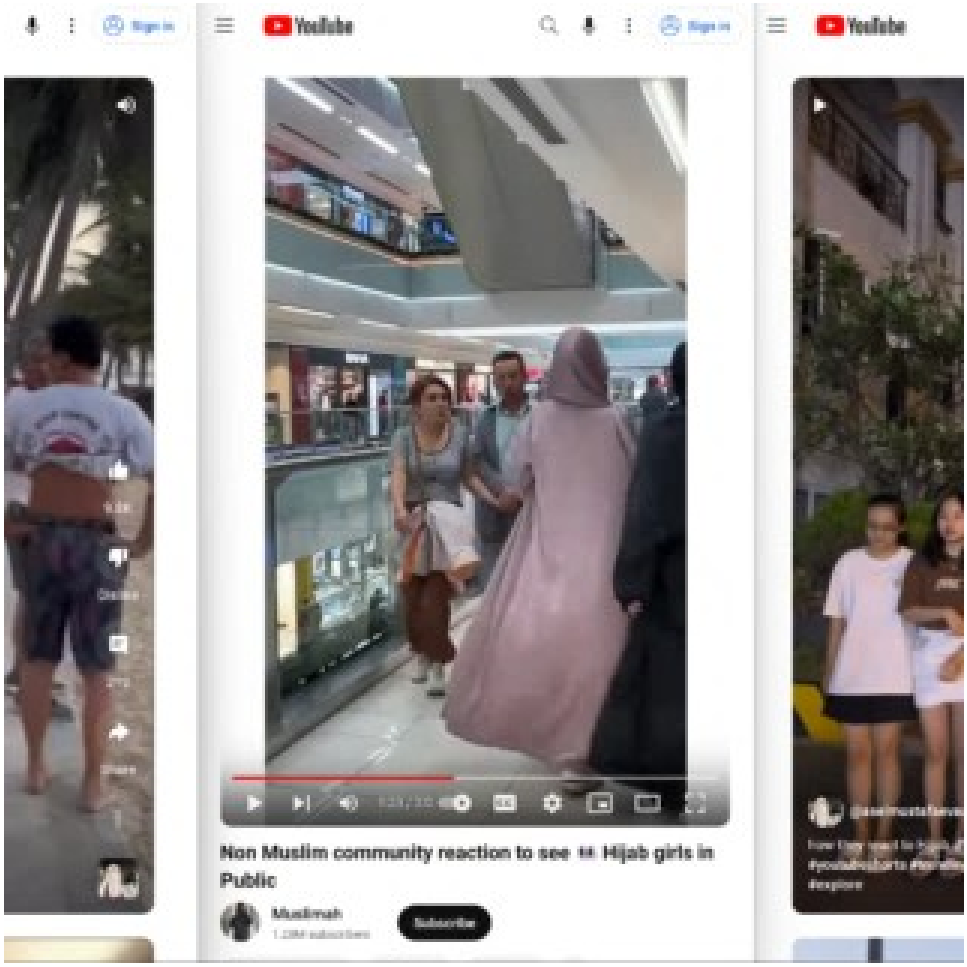
Sign in
YouTube
Sign in
YouTube
Non Muslim community reaction to see Hijab girls in Public
Muslimah
Subscribe

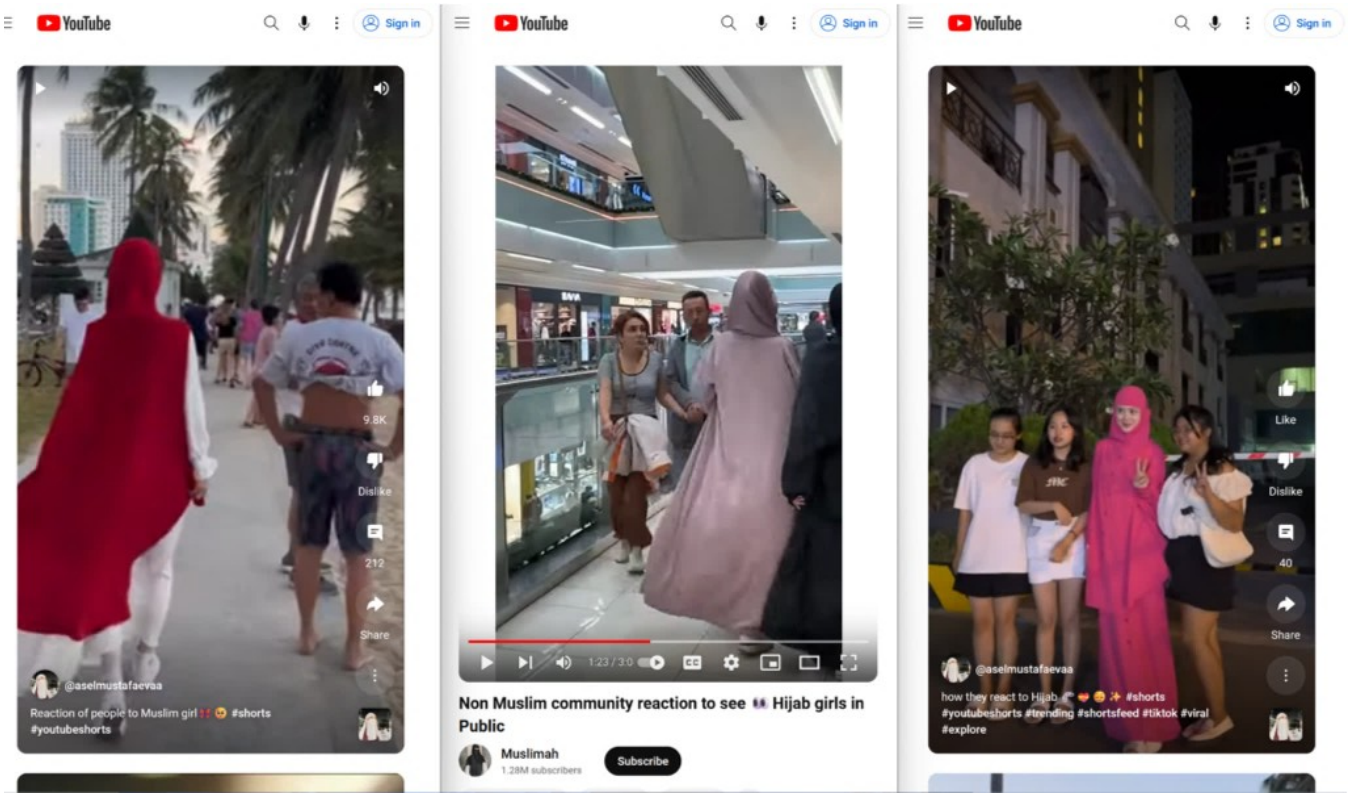
YouTube
Sign in
9.8K
Dislike
212
Share
@aselmustafaevaa
Reaction of people to Muslim girl !! #shorts #youtubeshorts
YouTube
Sign in
1:23 / 3:0
Non Muslim community reaction to see Hijab girls in Public
Muslimah
1.28M subscribers
Subscribe
YouTube
Sign in
Like
Dislike
40
Share
@aselmustafaevaa
how they react to Hijab #shorts #youtubeshorts #trending #shortsfeed #tiktok #viral #explore

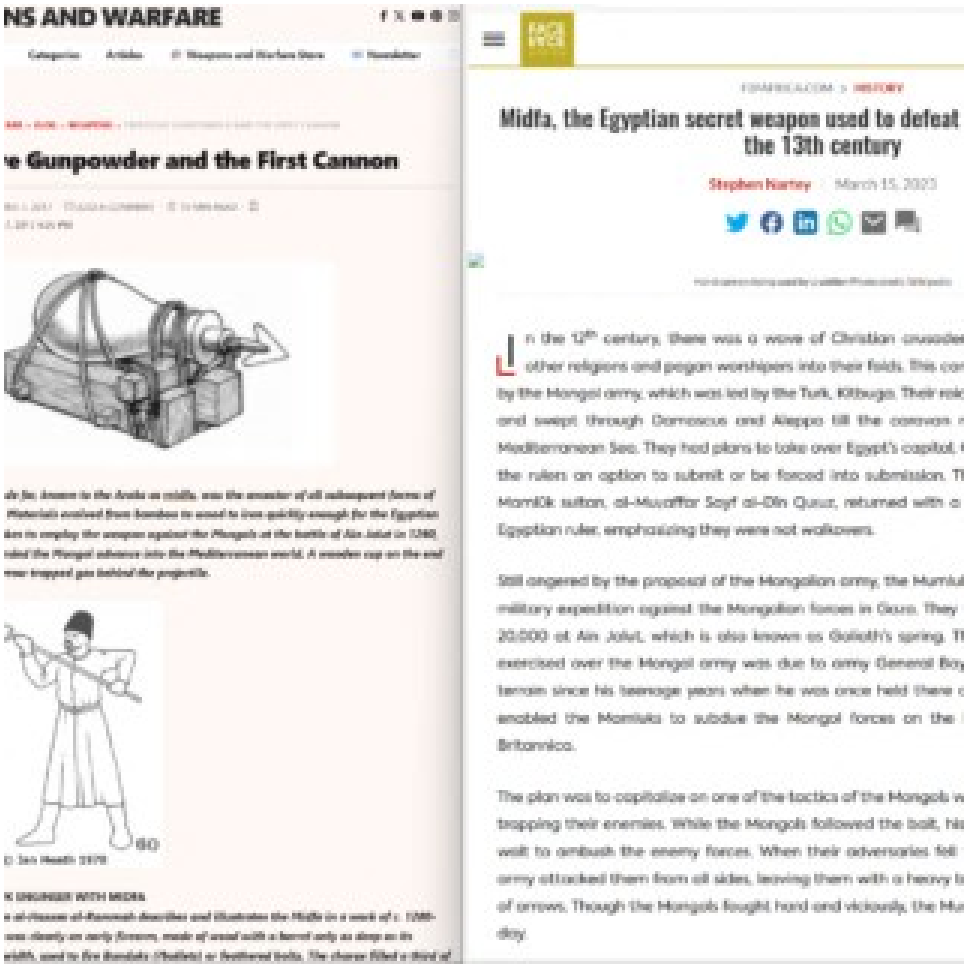
NS AND WARFARE
e Gunpowder and the First Cannon
Midfa, the Egyptian secret weapon used to defeat the 13th century
Stephen Nartey
March 15, 2023

WEAPONS AND WARFARE

Military History | Categories | Articles | Weapons and Warfare Store | Newsletter

WEAPONS AND WARFARE > BLOG > WEAPONS > EXPLOSIVE GUNPOWDER AND THE FIRST CANNON

Explosive Gunpowder and the First Cannon

BY MSW | JUNE 7, 2017 | ADD A COMMENT | 10 MIN READ

LAST UPDATED: JUNE 7, 2017 4:05 PM

SHARE

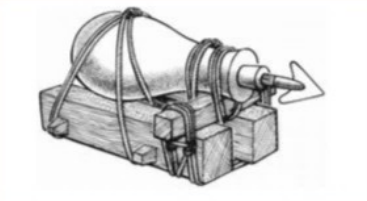

The pot de fer, known to the Arabs as midfa, was the ancestor of all subsequent forms of cannon. Materials evolved from bamboo to wood to iron quickly enough for the Egyptian Mamelukes to employ the weapon against the Mongols at the battle of Ain Jalut in 1260, which ended the Mongol advance into the Mediterranean world. A wooden cup on the end of the arrow trapped gas behind the projectile.

© Ian Heath 1978

MAMLUK ENGINEER WITH MIDFA

A certain al-Hassan al-Rammah describes and illustrates the Midfa in a work of c. 1280-1290. It was clearly an early firearm, made of wood with a barrel only as deep as its muzzle width, used to fire Bunduks (?bullets) or feathered bolts. The charge filled a third of

F2FAFRICA.COM > HISTORY

Midfa, the Egyptian secret weapon used to defeat the Mongol army in the 13th century

Stephen Nartey | March 15, 2023

Hand cannon being used by a soldier/Photo credit: Wikipedia

In the 12th century, there was a wave of Christian crusaders determined to convert other religions and pagan worshipers into their folds. This campaign was spearheaded by the Mongol army, which was led by the Turk, Kitbuga. Their raid started with Syria in 1259 and swept through Damascus and Aleppo till the caravan made a stopover at the Mediterranean Sea. They had plans to take over Egypt's capital, Cairo, but decided to give the rulers an option to submit or be forced into submission. The Mongol envoy sent to Mamlūk sultan, al-Muẓaffar Sayf al-Dīn Quṭuz, returned with a strong warning from the Egyptian ruler, emphasizing they were not walkovers.

Still angered by the proposal of the Mongolian army, the Mumluks, led by Qutuz, waged a military expedition against the Mongolian forces in Gaza. They fought a Mongol army of 20,000 at Ain Jalut, which is also known as Goliath's spring. The leverage the Mamluks exercised over the Mongol army was due to army General Baybars' familiarity with the terrain since his teenage years when he was once held there as a fugitive. His strategy enabled the Mamluks to subdue the Mongol forces on the battlefield, according to Britannica.

The plan was to capitalize on one of the tactics of the Mongols where they feign interest in trapping their enemies. While the Mongols followed the bait, his army hid behind trees in wait to ambush the enemy forces. When their adversaries fell for the trick, the Mamluk army attacked them from all sides, leaving them with a heavy blow of assault from a sea of arrows. Though the Mongols fought hard and viciously, the Mumluks won the battle that day.

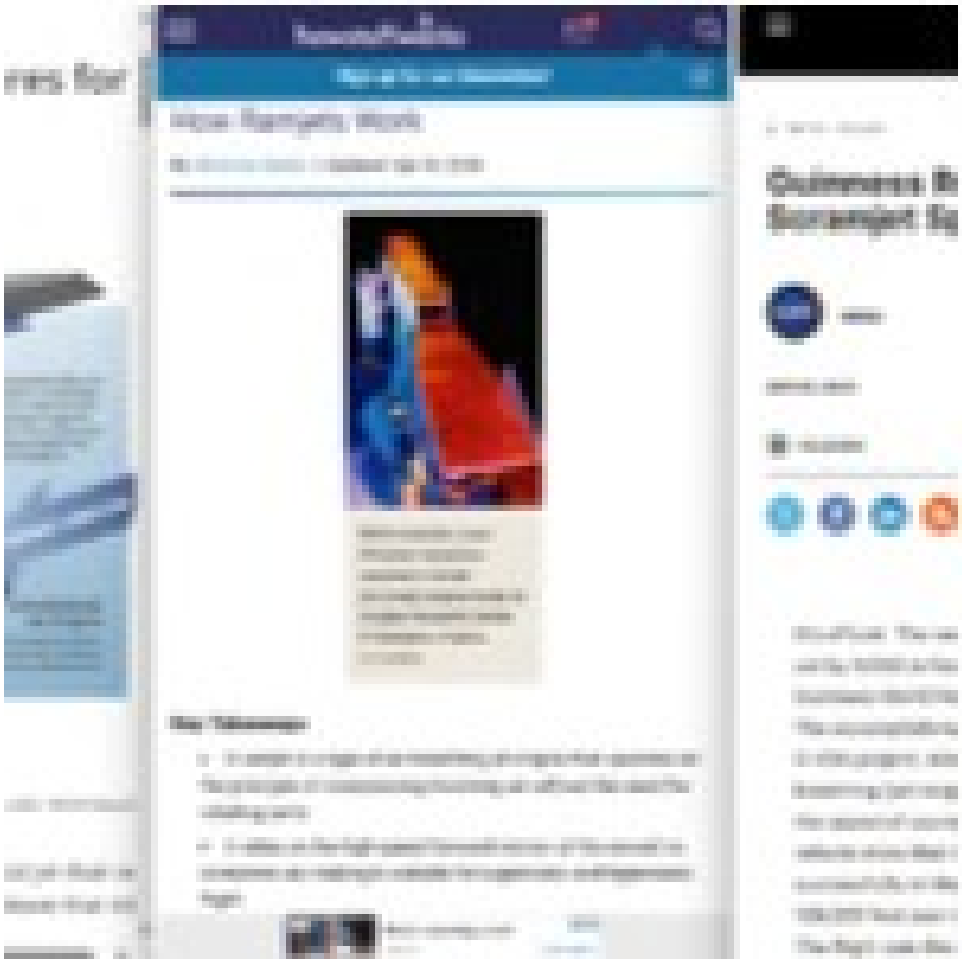

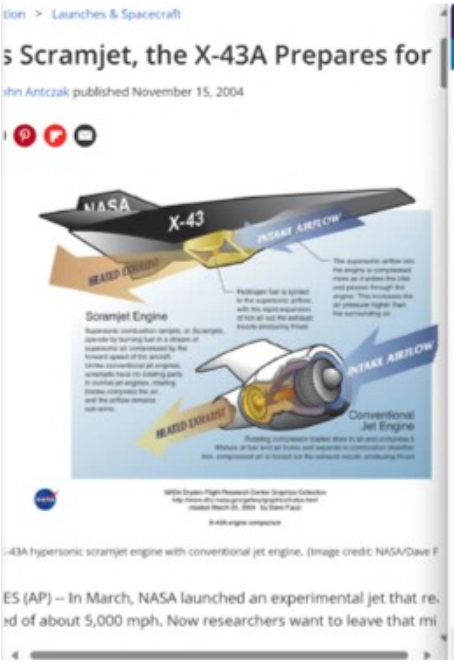
tion > Launches & Spacecraft
s Scramjet, the X-43A Prepares for
hn Antczak published November 15, 2004
NASA
X-43
INTAKE AIRFLOW
HEATED EXHAUST
Scramjet Engine
INTAKE AIRFLOW
HEATED EXHAUST
Conventional Jet Engine
-43A hypersonic scramjet engine with conventional jet engine. (Image credit: NASA/Dave F
ES (AP) -- In March, NASA launched an experimental jet that re
d of about 5,000 mph. Now researchers want to leave that mi

howstuffworks
Sign up for our Newsletter!
How Ramjets Work
By: Nicholas Gerbis | Updated: Apr 16, 2024
NASA engineer Laura O'Connor inspects a supersonic ramjet (scramjet) engine model at Langley Research Center in Hampton, Virginia.
© CORBIS
Key Takeaways
• A ramjet is a type of air-breathing jet engine that operates on the principle of compressing incoming air without the need for rotating parts.
• It relies on the high-speed forward motion of the aircraft to compress air, making it suitable for supersonic and hypersonic flight.
What's a brushing scam?

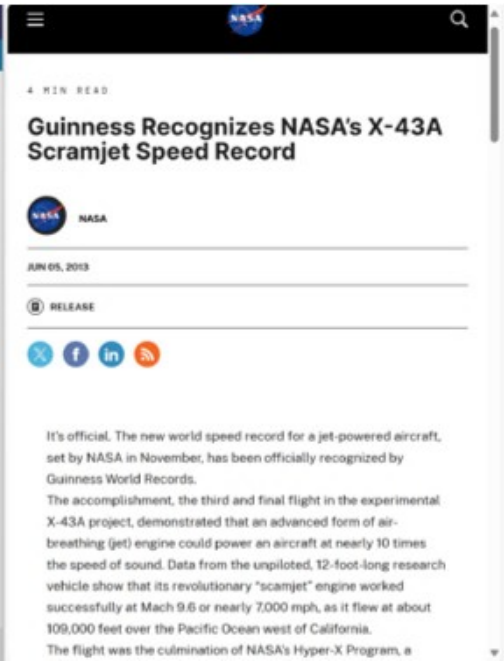
4 MIN READ
Guinness Recognizes NASA's X-43A Scramjet Speed Record
NASA
JUN 05, 2013
RELEASE
It's official. The new world speed record for a jet-powered aircraft, set by NASA in November, has been officially recognized by Guinness World Records.
The accomplishment, the third and final flight in the experimental X-43A project, demonstrated that an advanced form of air-breathing (jet) engine could power an aircraft at nearly 10 times the speed of sound. Data from the unpiloted, 12-foot-long research vehicle show that its revolutionary "scamjet" engine worked successfully at Mach 9.6 or nearly 7,000 mph, as it flew at about 109,000 feet over the Pacific Ocean west of California.
The flight was the culmination of NASA's Hyper-X Program, a

Michael E. DeBakey, M.D.
5. Developments in Surgery

Academy of Achievement

< ALL ACHIEVERS

Michael E. DeBakey, M.D.

Father of Modern Cardiovascular Surgery

BIOGRAPHY | PROFILE | INTERVIEW | GALLERY

"I think human beings have an innate desire to help each other. And whether you're in medicine or anything else, if you see someone that you can help...you get a gratification from doing it. In fact, I think that is perhaps the most important, you might say, fabric that holds the society together."

Greatest Surgeon of the Twentieth Century

DATE OF BIRTH
September 7, 1908

DATE OF DEATH
July 11, 2008

SHOWS | THIS DAY IN HISTORY | SCHEDULE | TOPICS | STORIES | HISTORY CLASSICS | LIVE TV

This time, the end product was the iPhone, which essentially allowed people to carry a highly compact computer with internet capability around at all times, and, in the process, changing the way people access information. Fadell was involved with developing the first three generations of the iPhone.

5. Developments in Surgery

F. CARTER SMITH/SYGMA/GETTY IMAGES

HEART SPECIALIST DR. MICHAEL DEBAKEY, C. 1994.

Born in Lake Charles, Louisiana in 1908 to Lebanese immigrants, Michael DeBakey (the Anglicized form of *Debaghi*) grew up spending time in his father's pharmacy and enjoyed sewing, gardening and learning how motors and other machinery work. He earned his medical degree in 1932 and served in the Surgical Consultants Division of the Army Surgeon General's Office from 1942 to 1946.

It was during this time that DeBakey and his colleagues developed special units dedicated to providing surgical care to soldiers wounded near the front lines. They were first deployed in 1943, though are best known for their work during the Korean and Vietnam conflicts, when they were known as the Mobile Auxiliary Surgical Hospital (MASH) units.

DeBakey's surgical contributions continued for the next several decades and included performing the first successful removal of a blockage of the carotid artery (1953), developing the concept behind coronary bypass surgery (1963), pioneering the field of telemedicine with the first demonstration of open-heart surgery transmitted overseas via satellite (1965), and being the first to use a partial artificial heart (1966).

An official website of the United States Government | Here's how you know

U.S. Department *of* Defense

KARZAI SHAKE

Afghanistan President Hamid Karzai shakes hands with U.S. airmen at Heath N. Craig Joint Theater Hospital on Bagram Airfield, Afghanistan, May 8, 2010. Karzai was scheduled to travel to the United States to meet with President Barack Obama.

An official website of the United States Government | Here's how you know

U.S. Department *of* Defense

Baghdad Meeting

Defense Secretary Dr. Mark T. Esper meets Iraqi Defense Minister Najah al-Shammari outside the Ministry of Defense in Baghdad, Oct. 23, 2019.

Sections

Los Angeles Times

SUBSCRIBE LOG IN

According to one story, the first circus was staged by Ptolemy II Philadelphus, king of Egypt from 285 to 246 BC, who gathered animals, birds and reptiles from Africa and the Middle East and put them on parade for his people on days of celebration.

Next year, to celebrate the national circus' 20th anniversary, the Ministry of Culture is planning an international festival and will ask 35 countries to compete in a circus competition.

Why will there be no other Arabic circuses there?

In the conservative Islamic countries, the idea of a woman performing in a leotard and barelegged would be abhorrent, as would sexually integrated audiences. Security-conscious governments might also be wary of approving events that attract crowds, as a circus does. And in many other countries of this region, there is simply no tradition of humor as an art form—and little culture other than that of the desert heritage.

"The Egyptians are the only Arabs who would understand the value of laughter and having fun," said one observer.

WIKIPEDIA The Free Encyclopedia

Search Wikipedia Search Create account Log in

History of juggling

1 language

Contents hide

(Top)
Ancient Egypt
Ancient China
Ancient Greece
Roman Empire
Medieval Europe
Other cultures
Modern Juggling
See also
References
Further reading
External links

Article Talk Read Edit View history Tools

From Wikipedia, the free encyclopedia

The art of juggling has existed in various cultures throughout history. The beginning is uncertain. The first depictions were found in ancient Egypt, China, Greece, and Rome, as well as medieval and modern societies.

Ancient Egypt [edit]

The earliest record of toss juggling is a painting on the wall of Tomb 15 in Egypt's Beni Hasan cemetery complex. This tomb belonged to Baqet III, a provincial governor of Menat-Khufu (present day Minya) during the later years of the Eleventh Dynasty of Egypt.[7] It depicts female dancers and acrobats juggling up to three balls, and one of the girls juggling with her arms crossed.

In another Beni Hasan painting, four girls are playing a juggling game in which two girls throw and catch a ball while being carried on the backs of the others. Arthur Watson, in his 1907 article for *The Reliquary and Illustrated Archaeologist*, suggests that if a player dropped the ball in this game, it became that player's turn to become the bearer.[8]

This Egyptian wall painting from the wall of Tomb 15 at Beni Hasan appears to depict toss jugglers.

Brooklyn Museum associate curator Dr. Robert Bianchi suggests that the appearance of jugglers in the Beni Hassan tomb may be "an analogy between balls and circular mirrors, as round things were used to represent solar objects, birth and death."[9]

The New York Times

EGYPT DISPATCH

Egypt's Female Lion Tamers Show the Men How to Do It

The broader struggle for women's equality may be lagging in Egypt, but six women dominate the field of lion taming in the country.

Share full article

Luba el-Helw is one of six female lion tamers currently working in Egypt. Heba Khamis for The New York Times

By Declan Walsh

Published March 29, 2020 Updated March 13, 2021

Leer en español

Get it sent to your inbox.

GAMASA, Egypt — At her apartment in a seaside town, Luba el-Helw, a working Egyptian mother, faced multiple demands. She juggled business calls, prepared a chicken dish and parried the demands of her three sons, aged 4 to 8, who were stretched out

Enjoy unlimited access to all of The Times.

FAQ STORE MEMBER SEARCH CONTACT US SIGN IN JOIN THE IJA

FESTIVAL PROGRAMS EJUGGLE RESOURCES ABOUT MEMBERSHIP SUPPORT US

ANCIENT JUGGLING TOMBS – PART 1

September 10, 2020

(Haz clic aquí para español.)

One of the oldest representations of juggling dates from 1994 – 1781 BC, in the tombs at Beni Hasan. Due to the time that has passed and the little documentation that there is in this regard, researching before Christ juggling is a never-ending job. These investigations require deepening in disciplines such as archaeology, history, anthropology. It is not easy to unveil a new discovery about the ancient history of juggling. However, prominent juggling historians and researchers such as David Caie, Eric Åberg, Thom Wall, and others have provided us with invaluable data. All my admiration for them.

For my part, I did my homework to research some BC juggling tombs, and I was able to find some interesting things that I will share with you below.

In many articles on juggling history, the images on the tombs of Beni Hasan are discussed, saying that it was an Egyptian prince who marked his tomb with depictions of juggling. Beni Hasan is not actually a prince; it is the name of a town in Middle Egypt on the eastern bank of the Nile River where a necropolis is found, and there lie the remains of governors, monarchs and pharaohs.

WIKIPEDIA The Free Encyclopedia

Search Wikipedia Search Create accou

Circassians

69 languages

Contents hide

(Top)
Ethnonyms
History
Culture
Tribes
Circassian diaspora
Sochi Olympics controversy
Depictions in art
See also
References
Sources
Further reading
External links

Article Talk Read Edit View history Tools

From Wikipedia, the free encyclopedia

For other uses, see Circassian (disambiguation).

Circassians, also called **Cherkess** or **Adyghe** (Adyghe and Kabardian: Адыгэхэр, romanized: *Adygekher*) are an indigenous Northwest Caucasian ethnic group and a nation; native to the historical country-region of Circassia in the North Caucasus.[29] As a consequence of the Circassian genocide perpetrated by the Russian Empire in the 19th century during the Russo-Circassian War, most Circassians were exiled from their homeland in Circassia to modern-day Turkey and the rest of the Middle East, where most of them are today.[30] In the early 1990s, the Unrepresented Nations and Peoples Organization estimated that there are as many as 3.7 million Circassians in diaspora in over 56 countries.[31]

The Circassian language is the ancestral language of the Circassian people,[32] and Islam has been the dominant religion among them since the 17th century.[33] Circassia has been repeatedly invaded since ancient times; its isolated terrain coupled with the strategic value external societies have placed on the region have greatly shaped the Circassian national identity.[34]

The Circassian flag consists of a green field charged with 12 gold stars and, in the center, three crossed arrows. The stars represent the 12 historical Circassian provinces: the Abzakh, the Besleney, the Bzhedugh, the Hatuqway, the Kabardians, the Mamkhegh, the Natukhaj, the Shapsugh, the Chemirgoy, the

Circassians

Адыгэхэр (Adyghe)

Circassian national flag

Map of the Circassian diaspora

Total population

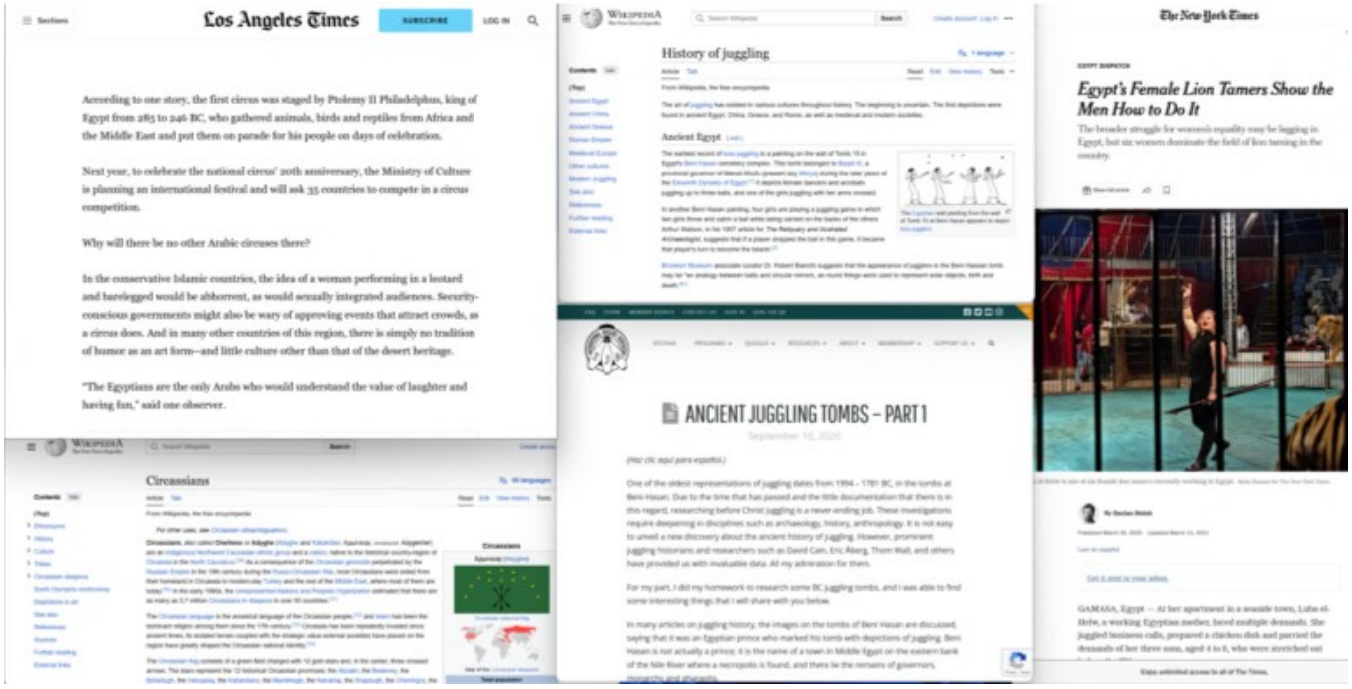
Los Angeles Times
SUBSCRIBE
LOG IN
According to one story, the first circus was staged by Ptolemy II Philadelphus, king of Egypt from 285 to 246 BC, who gathered animals, birds and reptiles from Africa and the Middle East and put them on parade for his people on days of celebration.
Next year, to celebrate the national circus' 20th anniversary, the Ministry of Culture is planning an international festival and will ask 35 countries to compete in a circus competition.
Why will there be no other Arabic circuses there?
In the conservative Islamic countries, the idea of a woman performing in a leotard and barelegged would be abhorrent, as would sexually integrated audiences. Security-conscious governments might also be wary of approving events that attract crowds, as a circus does. And in many other countries of this region, there is simply no tradition of humor as an art form—and little culture other than that of the desert heritage.
"The Egyptians are the only Arabs who would understand the value of laughter and having fun," said one observer.
History of juggling
Ancient Egypt
ANCIENT JUGGLING TOMBS – PART 1
The New York Times
Egypt's Female Lion Tamers Show the Men How to Do It
Circassians

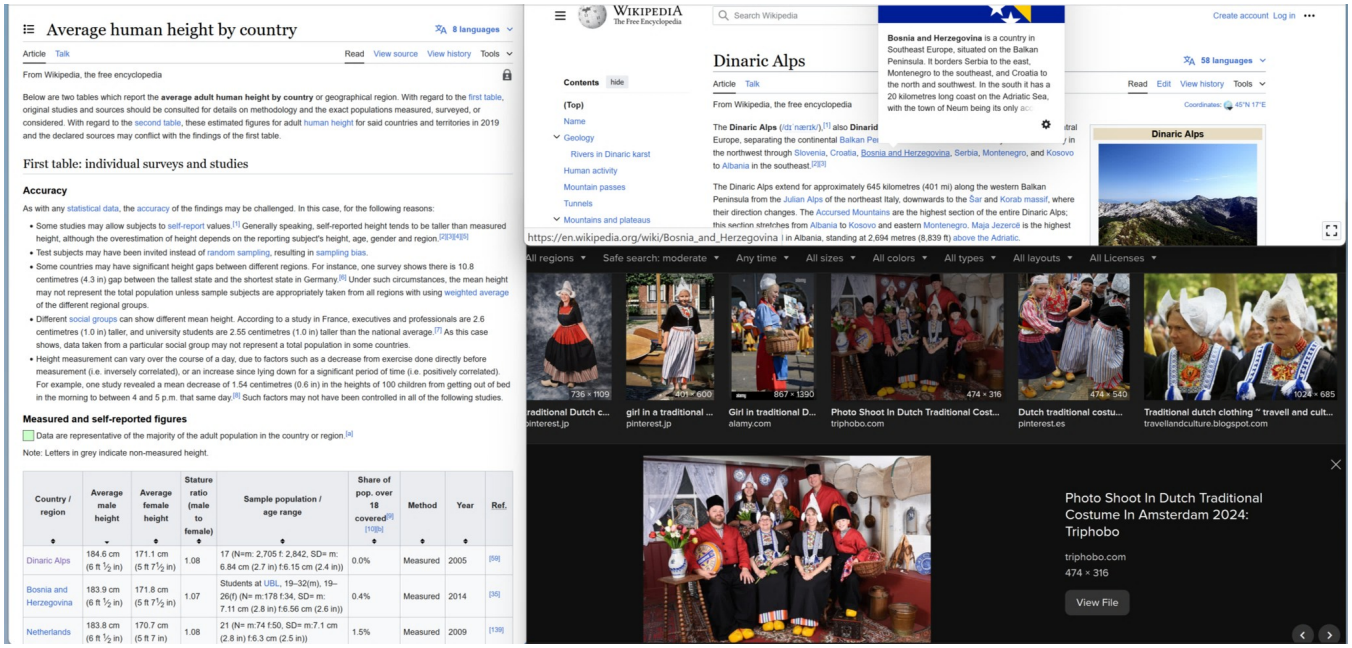
Average human height by country
8 languages
From Wikipedia, the free encyclopedia
Below are two tables which report the average adult human height by country or geographical region. With regard to the first table, original studies and sources should be consulted for details on methodology and the exact populations measured, surveyed, or considered. With regard to the second table, these estimated figures for adult human height for said countries and territories in 2019 and the declared sources may conflict with the findings of the first table.
First table: individual surveys and studies
Accuracy
Measured and self-reported figures
Dinaric Alps
58 languages
Bosnia and Herzegovina is a country in Southeast Europe, situated on the Balkan Peninsula. It borders Serbia to the east, Montenegro to the southeast, and Croatia to the north and southwest. In the south it has a 20 kilometres long coast on the Adriatic Sea, with the town of Neum being its only
https://en.wikipedia.org/wiki/Bosnia_and_Herzegovina
Photo Shoot In Dutch Traditional Costume In Amsterdam 2024: Triphobo
triphobo.com
474 × 316
View File

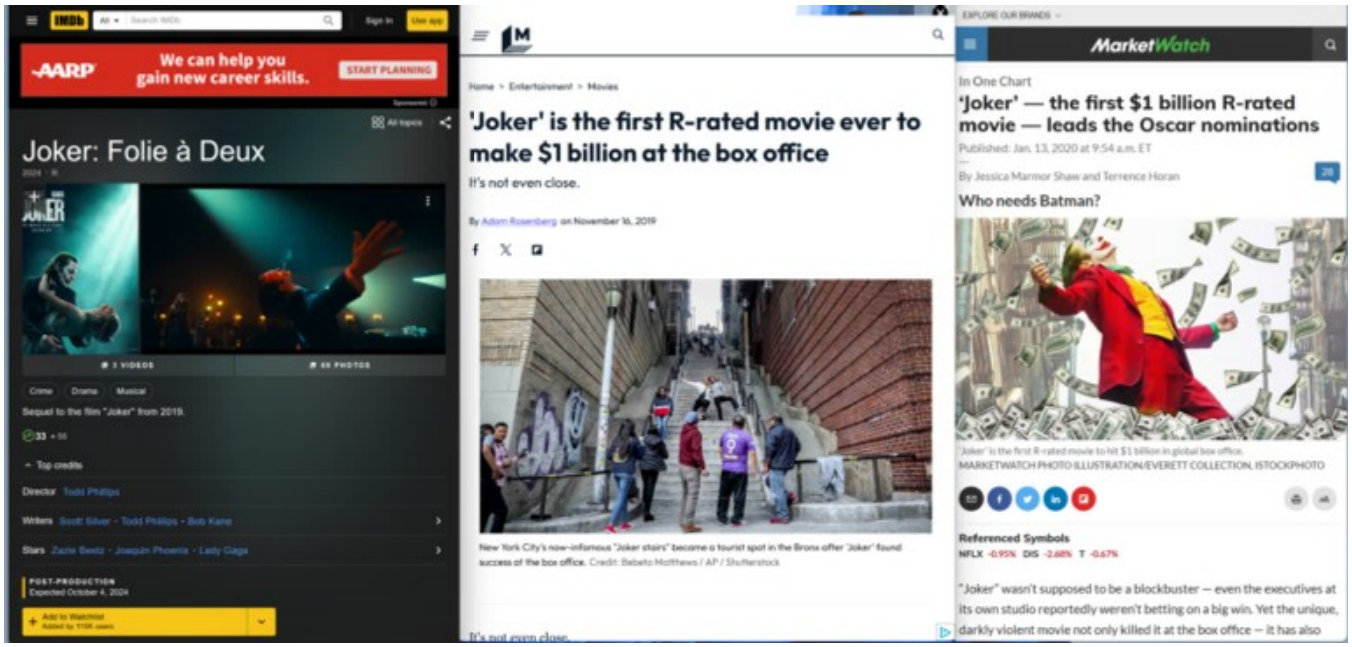
IMDb
Sign In
Use app
AARP
We can help you gain new career skills.
START PLANNING
Joker: Folie à Deux
2024 · R
3 VIDEOS
55 PHOTOS
Crime
Drama
Musical
Sequel to the film "Joker" from 2019.
Top credits
Director Todd Phillips
Writers Scott Silver · Todd Phillips · Bob Kane
Stars Zazie Beetz · Joaquin Phoenix · Lady Gaga
POST-PRODUCTION
Expected October 4, 2024
Add to Watchlist
Home > Entertainment > Movies
'Joker' is the first R-rated movie ever to make $1 billion at the box office
It's not even close.
By Adam Rosenberg on November 16, 2019
New York City's now-infamous "Joker stairs" become a tourist spot in the Bronx after 'Joker' found success of the box office. Credit: Bebeto Matthews / AP / Shutterstock
It's not even close.
EXPLORE OUR BRANDS
MarketWatch
In One Chart
'Joker' — the first $1 billion R-rated movie — leads the Oscar nominations
Published: Jan. 13, 2020 at 9:54 a.m. ET
By Jessica Marmor Shaw and Terrence Horan
Who needs Batman?
'Joker' is the first R-rated movie to hit $1 billion in global box office.
MARKETWATCH PHOTO ILLUSTRATION/EVERETT COLLECTION, ISTOCKPHOTO
Referenced Symbols
NFLX -0.95% DIS -2.68% T -0.67%
"Joker" wasn't supposed to be a blockbuster — even the executives at its own studio reportedly weren't betting on a big win. Yet the unique, darkly violent movie not only killed it at the box office — it has also

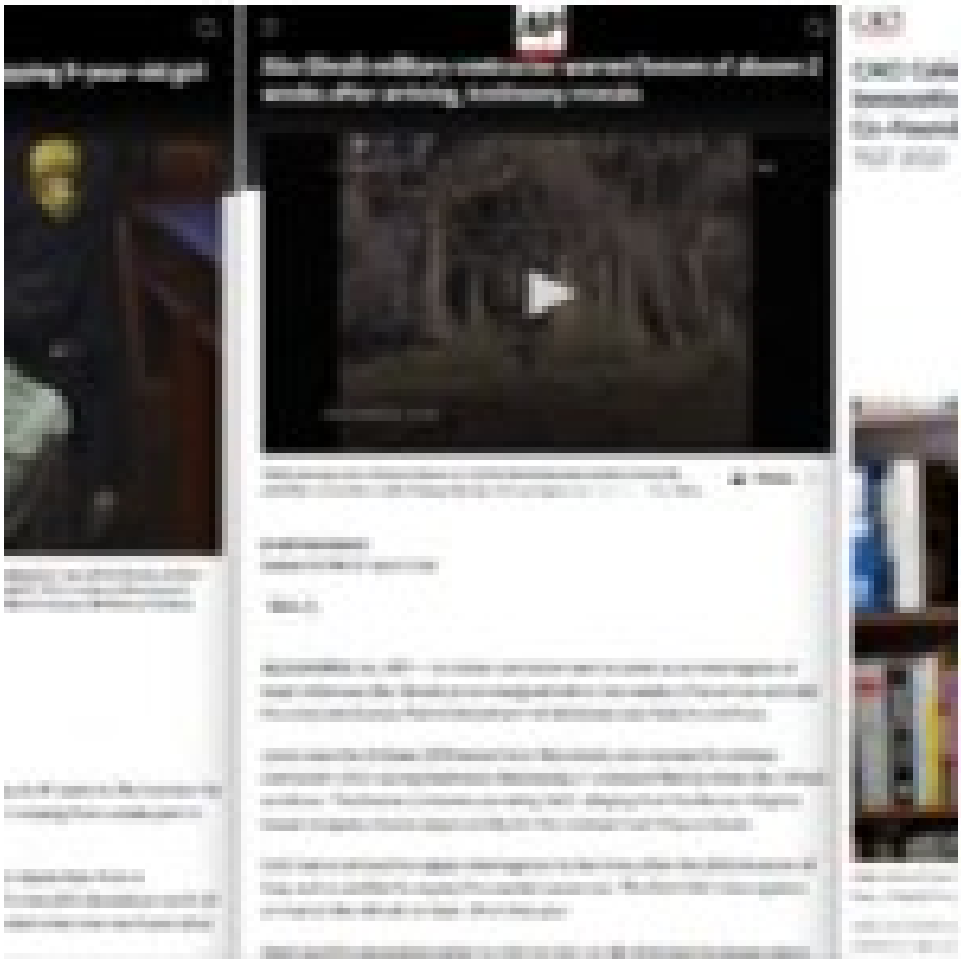

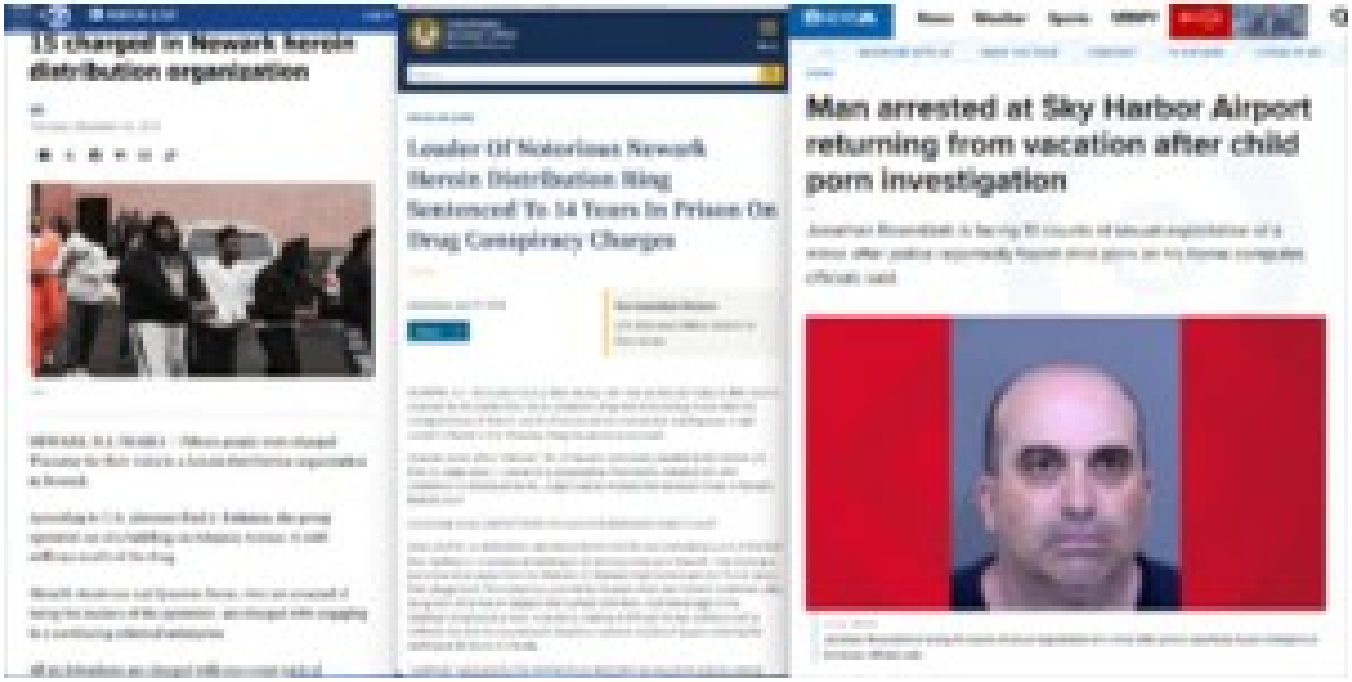

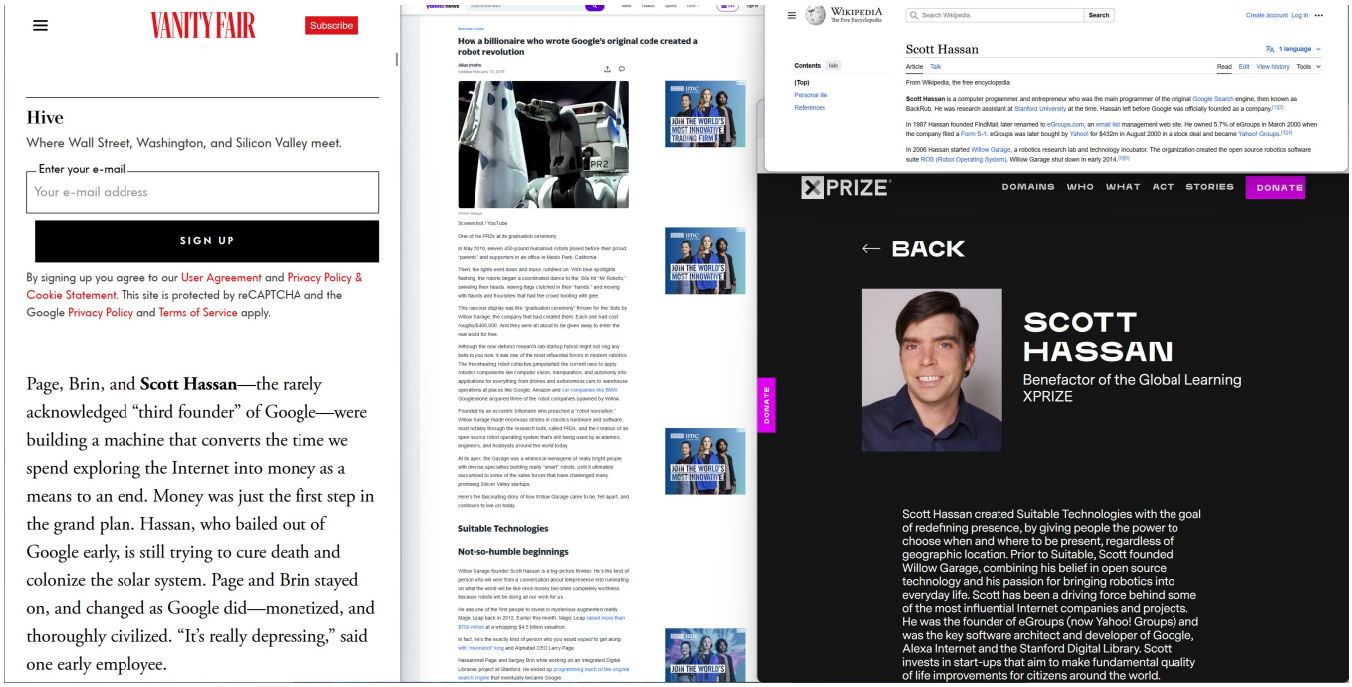

Page, Brin, and **Scott Hassan**—the rarely acknowledged "third founder" of Google—were building a machine that converts the time we spend exploring the Internet into money as a means to an end. Money was just the first step in the grand plan. Hassan, who bailed out of Google early, is still trying to cure death and colonize the solar system. Page and Brin stayed on, and changed as Google did—monetized, and thoroughly civilized. "It's really depressing," said one early employee.

itself. This great Muslim physicist also discovered the camera obscura phenomenon, which explains how the eye sees images upright due to the connection between the optic nerve and the brain.

7. Music

Muslim musicians have had a profound impact on Europe, dating back to Charlemagne tried to compete with the music of Baghdad and Cordoba, according to Hassani. Among many instruments that arrived in Europe through the Middle East are the lute and the rahab, an ancestor of the violin. Modern musical scales are also said to derive from the Arabic alphabet.

8. Toothbrush

According to Hassani, the Prophet Mohammed popularized the use of the first toothbrush in around 600. Using a twig from the Meswak tree, he cleaned his teeth and freshened his breath. Substances similar to Meswak are used in modern toothpaste.

9. The crank

Many of the basics of modern automatics were first put to use in the Muslim world, including the revolutionary crank-connecting rod system. By converting rotary motion to linear motion, the crank enables the lifting of heavy objects with relative ease. This technology, discovered by Al-Jazari in the 12th century, exploded across the globe, leading to everything from the bicycle to the internal combustion engine.

10. Hospitals

"Hospitals as we know them today, with wards and teaching centers, come from 9th century Egypt," explained Hassani. The first such medical center was the Ahmad ibn Tulun Hospital, founded in 872 in Cairo. Tulun hospital provided free care for anyone who needed it – a policy based on the Muslim tradition of caring for all who are sick. From Cairo, such hospitals spread around the Muslim world.

CNN World Watch Listen Live TV Sign in

3. Flying machine

"Abbas ibn Firnas was the first person to make a real attempt to construct a flying machine and fly," said Hassani. In the 9th century he designed a winged apparatus, roughly resembling a bird costume. In his most famous trial near Cordoba in Spain, Firnas flew upward for a few moments, before falling to the ground and partially breaking his back. His designs would undoubtedly have been an inspiration for famed Italian artist and inventor Leonardo da Vinci's hundreds of years later, said Hassani.

Receive Fareed Zakaria's Global Briefing
including insights and must-read world news
Email address
Activate Fareed's Briefing
By subscribing you agree to our privacy policy.

4. University

In 859 a young princess named Fatima al-Firhi founded the first degree-granting university in Fez, Morocco. Her sister Miriam founded an adjacent mosque and together the complex became the al-Qarawiyyin Mosque and University. Still operating almost 1,200 years later, Hassani says he hopes the center will remind people that learning is at the core of the Islamic tradition and that the story of the al-Firhi sisters will inspire young Muslim women around the world today.

5. Algebra

The word algebra comes from the title of a Persian mathematician's famous 9th century treatise "Kitab al-Jabr Wa l-Mugabala" which translates roughly as

CNN World Watch Listen Live TV Sign in

Modern surgery has benefited from Muslim surgeon Al Zahwari's inventions. Around the year 1,000, he reportedly performed the first caesarean operation and created the first pair of forceps. Philippe Huguen/AFP/Getty Images

Editor's Note: This story was originally published on January 29, 2010.

London (CNN) — Think of the origins of that staple of modern life, the cup of coffee, and Italy often springs to mind.

But in fact, Yemen is where the ubiquitous brew has its true origins.

Along with the first university, and even the toothbrush, it is among surprising Muslim inventions that have shaped the world we live in today.

The origins of these fundamental ideas and objects – the basis of everything from the bicycle to musical scales – are the focus of "1001 Inventions," a book celebrating "the forgotten" history of 1,000 years of Muslim heritage.

"There's a hole in our knowledge, we leap frog from the Renaissance to the Greeks," professor Salim al-Hassani, Chairman of the Foundation for Science, Technology and Civilisation, and editor of the book told CNN.

"1001 Inventions" is now an exhibition at London's Science Museum. Hassani hopes the exhibition will highlight the contributions of non-Western cultures – like the Muslim empire that once covered Spain and Portugal, Southern Italy and stretched as far as parts of China – to present day civilization.

Here Hassani shares his top 10 outstanding Muslim inventions:

1. Surgery

Around the year 1,000, the celebrated doctor Al Zahrawi published a 1,500 page illustrated encyclopedia of surgery that was used in Europe as a medical reference for the next 500 years. Among his many inventions, Zahrawi discovered the use of dissolving cat gut to stitch wounds – beforehand a second surgery had to be performed to remove sutures. He also reportedly performed the first caesarean operation and created the first pair of forceps.

2. Coffee

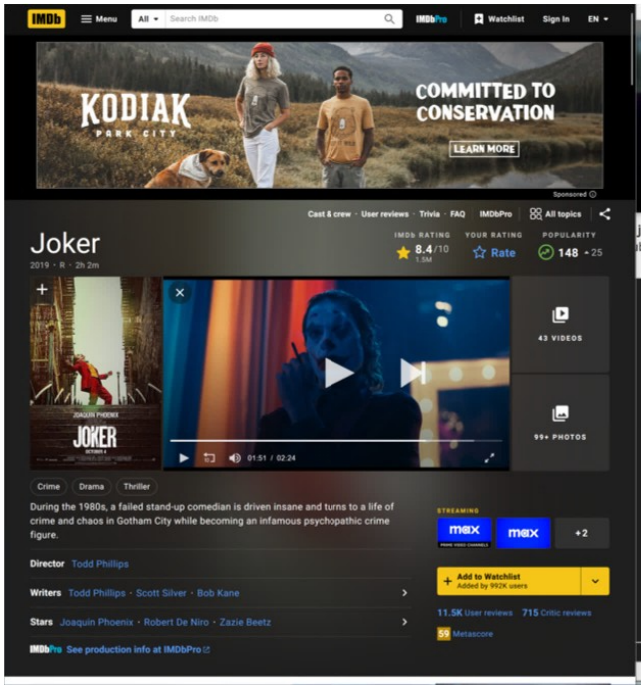

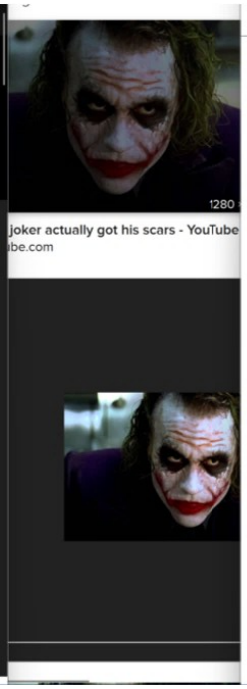

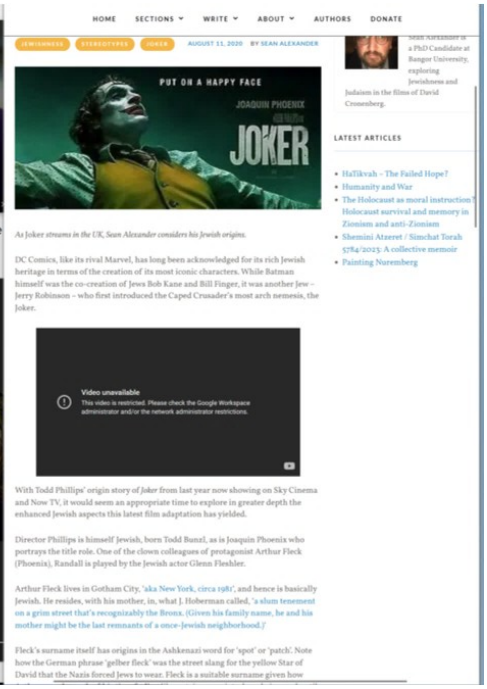

CNN US Watch Listen Live TV Sign in

The nuclear fusion reaction must be repeated, extended and scaled before the comparison sticks. And the race is on to make it work.

"But that's what makes it so exciting, right?" lead scientist Tammy Ma told CNN. "The potential is so great for clean, abundant, limitless, affordable energy. It will be tough. It won't be easy. But it's worth doing."

Nuclear fusion: How long until this breakthrough discovery can power your house

Ma's office is a giant box of lasers the size of three football fields in the corner of a 7,000-acre lab in Livermore. Running across the soaring white ceilings are miles of square tubes holding 192 of the most energetic lasers in the world, all snaking toward a round room at the center.

The very middle of this target chamber becomes the hottest place in the solar system every time they run a fusion experiment, and it is covered with enough gleaming machinery that J.J. Abrams used it to portray the warp core of the USS Enterprise in "Stark Trek Into Darkness."

With a legacy of delays and cost overruns, the National Ignition Facility was wryly nicknamed the "National Almost Ignition Facility," or "NAIF," by critics in Congress. If not for its work studying nuclear weaponry without the need for test explosions, the program might have lost funding years ago.

Tammy Ma

Careers

Early Career Research Award

CNN US Watch Listen Live TV Sign in

The nuclear fusion reaction must be repeated, extended and scaled before the comparison sticks. And the race is on to make it work.

"But that's what makes it so exciting, right?" lead scientist Tammy Ma told CNN. "The potential is so great for clean, abundant, limitless, affordable energy. It will be tough. It won't be easy. But it's worth doing."

Nuclear fusion: How long until this breakthrough discovery can power your house

Ma's office is a giant box of lasers the size of three football fields in the corner of a 7,000-acre lab in Livermore. Running across the soaring white ceilings are miles of square tubes holding 192 of the most energetic lasers in the world, all snaking toward a round room at the center.

The very middle of this target chamber becomes the hottest place in the solar system every time they run a fusion experiment, and it is covered with enough gleaming machinery that J.J. Abrams used it to portray the warp core of the USS Enterprise in "Stark Trek Into Darkness."

With a legacy of delays and cost overruns, the National Ignition Facility was wryly nicknamed the "National Almost Ignition Facility," or "NAIF," by critics in Congress. If not for its work studying nuclear weaponry without the need for test explosions, the program might have lost funding years ago.

WIKIPEDIA The Free Encyclopedia

Tammy Ma

Article Talk

From Wikipedia, the free encyclopedia

Tammy Ma is an American plasma physicist who works on inertial confinement fusion at the Lawrence Livermore National Laboratory.

Education and career

Recognition

References

Military.com News Benefits Veteran Jobs Military Life Discounts Join the Military Login Sign up

COUPON CODES AVAILABLE GET CODES

History Military Trivia Game Veterans Day Army Birthday Navy Birthday Marine Corps Birthday More

American Military History

America's First Jet Ace Displayed His Flying Skills in Three Wars

James Jabara stands on a F-86 Sabre in an Air Force photo from April 1953. (U.S. Air Force photo)

Military.com | By Bethanne Kelly Patrick
Published August 15, 2017

Listen to this article now
Powered by Trinity Audio
00:00 03:19

As a high school student, James Jabara's eyesight was so weak that he had to wear glasses. For most students, this might not rankle beyond the occasional taunt of "four eyes," but young Jabara wanted more than anything to be a pilot. To improve his eyes, he ate 20 carrots a day for "a considerable time," according to Prof. Craig Miner of Wichita State University. This literally homegrown remedy must have succeeded, because today we remember Col. James Jabara as the world's first jet-vs.-jet ace.

Jabara flew more than 100 European missions during World War II, all before he was 20. His courage was legendary, even then. Miner recounts the day when Jabara attacked a German plane, and the two craft collided in the air. The pilots floated to the ground and shook hands in recognition of each other's bravery.

NAVY FEDERAL Credit Union — Military Tax Breaks: Active Duty? Our tips could help you save money on taxes. Insured by NCUA.

More History Topics

- US Military History
- Battle of Iwo Jima
- Black History Month
- D-Day
- Flag Day
- Independence Day
- Memorial Day
- Patriot Day: 9/11 Remembrance
- Pearl Harbor: Day of Infamy
- POW/MIA Recognition Day
- USS Cole Sinking
- Veterans Day
- VJ Day
- Women's History Month

DAILY MILITARY TRIVIA

1) In the 1970 comedy "Kelly's Heroes," Clint Eastwood and his team sneak behind enemy lines to steal what?

- Plans to Invade Great Britan
- Bars of Gold
- An Enigma Code Machine
- Hitler's Teddy Bear
- Goering's Schnitzel Recipe

NEXT QUESTION

Select Service

Army	Marines	Navy	Air Force
National Guard	Coast Guard	Space Force	Spouse

Login

Latest Military News

Two Russian Journalists Jailed on 'Extremism Charges for Alleged Work for Navalny

WIKIPEDIA The Free Encyclopedia

James Jabara

4 languages

Article Talk Tools

From Wikipedia, the free encyclopedia

"Jabby" redirects here. For another person nicknamed "Jabby", see Gérard Crombac.

James "Jabby" Jabara (10 October 1923 – 17 November 1966) was the first American and United States Air Force jet ace.[1][2] Born in Oklahoma, he lived in Kansas where he enlisted as an aviation cadet at Fort Riley after graduating from high school. Jabara attended four flying schools in Texas before he received his pilot's wings and was commissioned as a second lieutenant. Jabara flew two tours of combat duty in Europe during World War II as a North American P-51 Mustang pilot, and scored 1.5 air victories against German aircraft.

Jabara flew his first jet aircraft in 1948, the USAF Lockheed F-80 Shooting Star before transitioning to the USAF North American F-86 Sabre. Jabara used this aircraft to shoot down multiple Soviet-built MiG-15 jets during the Korean War. He achieved his first confirmed air victory of the war on 3 April 1951. A month later he was credited with his fifth and sixth victories, making him the first American jet ace in history. He eventually scored 15 victories, giving him the title of "triple ace". Jabara was ranked as the second-highest-scoring U.S. ace of the Korean War. He received the Distinguished Service Cross, Silver Star, Distinguished Flying Cross, Air Medal, and the British Distinguished Flying Cross for his accomplishments in combat.

Jabara next held a series of commands at various Air Force bases across the United States. He flew the Lockheed F-104 Starfighter and later the Convair B-58 Hustler. In 1966, while on leave from service in Vietnam, Colonel Jabara was traveling with his family in two cars to their new home when his daughter crashed the car she was driving and he was riding in, killing them both. They were buried together at Arlington National Cemetery. In recognition of his contributions to military aviation, an airport outside of Wichita, Kansas was named in his honor. Each year the United States Air Force Academy alumni association bestows the Jabara Award upon an Academy graduate whose aerospace accomplishments demonstrate superior performance.

James Jabara

(c.1950s)

Nickname(s)	"Jabby", "The Cougar Kid"
Born	10 October 1923 Muskogee, Oklahoma, U.S.
Died	17 November 1966 (aged 43) Delray Beach, Florida, U.S.
Buried	Arlington National Cemetery
Allegiance	United States of America
Service/branch	United States Army Air Forces United States Air Force
Years of service	1943–1966
Rank	Colonel
Commands held	31st Tactical Fighter Wing 337th Fighter-Interceptor Squadron
Battles/wars	World War II Korean War Vietnam War
Awards	Distinguished Service Cross Silver Star (2) Distinguished Flying Cross (7) Air Medal (24) British Distinguished Flying Cross

ARAB AMERICAN WAR VETERANS

PROUD, PATRIOTIC, AMERICAN & ARAB

HOME ABOUT PROFILES/NEWS BRANCH FACEBOOK LINKS RSS FEED FAQ CONTACT

James Jabara, U.S. Air Force, WW II

March 6, 2019 rayaan1953 Service Profile, USAF 0

World War II Air Force Pilot James Jabara. Photo courtesy of Wikipedia

Easy Manuals Finder

View PDF

Open

Total Views 11707 , Views Today 3

James Jabara, U.S. Air Force, WW II

James "Jabby" Jabara (10 October 1923 – 17 November 1966) was the first American and United States Air Force jet ace in history. Born in Oklahoma, he lived in Kansas where he enlisted as an aviation cadet at Fort Riley after graduating from high school. Jabara attended four flying schools in Texas before he received his pilot's wings and was commissioned as a second lieutenant. Jabara flew two tours of combat duty in Europe during World War II as a North American P-51 Mustang pilot, and scored 1.5 air victories against German aircraft.

Jabara flew his first jet aircraft in 1948, the USAF Lockheed F-80 Shooting Star before transitioning to the USAF North American F-86 Sabre. Jabara used this aircraft to shoot down multiple Soviet-built MiG-15 jets during the Korean War. He achieved his first confirmed air victory of the war on 3 April 1951. A month

View PDF

View PDF

Open

View PDF

RECENT POSTS

Air Force SA Yosry Zaki,...

Air Force SA Yosry Zaki, Egyptian-born, American-proud By Senior Airman Austin Jackson 908th Airlift Wing Public Affairs/ Published May 12, 2023 MAXWELL AIR...

Survivors of Israel's attack o...

Survivors of Israel's strike on USS Liberty commemorate 55th year Survivors of the brutal Israeli attack on the U.S.S. Liberty communications ship that took place on...

Arabs of Chicagoland...

Arabs of Chicagoland book details Arabs in the U.S. military Arabs first settled in Chicagoland in the mid-19th century, when immigrants from all parts of the...

American Arabs

AI bees

Login

Get a Demo

Rana el Kaliouby: The Mother of Emotion Recognition Tech

Read more about Dr. Rana el Kaliouby, the mother of emotion recognition technology and a pioneer in Emotion AI, the next frontier of artificial intelligence.

- Birthplace: Cairo, Egypt
- Industry: Tech
- Success: CEO and Co-Founder of Affectiva
- Recognition: Forbes America's Top 50 Women In

siliconrepublic

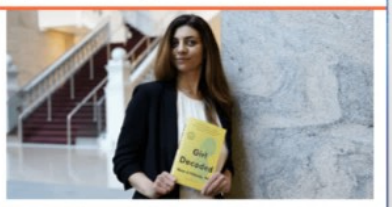

PEOPLE | *Rana el Kaliouby. Image: Affectiva*

From Cairo to Cambridge: One scientist's quest to humanise AI

by Lisa Ardill 22 MAY 2020 SAVE ARTICLE

Scientist, entrepreneur and author Rana el Kaliouby discusses her journey from Egypt to working on emotion AI at the MIT Media Lab.

Rana el Kaliouby is co-founder and CEO of Affectiva, a Boston-based emotion-recognition tech firm that grew out of MIT's Media Lab.

WIRED

Bringing emotional intelligence to technology with Rana el Kaliouby

Can machines finally understand what humans are feeling? Artificial intelligence pioneer Rana el Kaliouby discusses the science behind Emotion AI

Hacker Breaks Down 26 Hacking Scenes From Movies & TV

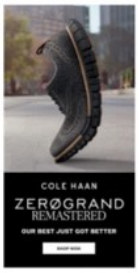

THE RECENT SUCCESS IN the accurate analysis of facial expressions and measurement in emotion and engagement has paved a new direction of how we use artificial intelligence to improve the way we live and interact with each other. This shift from identification technology, such as facial recognition, to human perception AI – technology that can understand human sentiment – is the driving force behind Rana el Kaliouby's work.

Inspired by her own experience with years of long-distance communication virtually and digitally, el Kaliouby and her team at Affectiva are developing technology that can comprehend human engagement. This shift comes at an important time – political polarisation suggests that empathy is diminishing and the current COVID-19 pandemic has heightened the need for emotional context, as hundreds of millions of people find themselves physically isolated from others.

New Salesforce Research

"Technology has a lot of cognitive intelligence, but no emotional intelligence – which is a problem for not only how we interface with technologies but, more importantly how we connect and communicate with one another."

In this punchy virtual briefing hosted by Greg Williams, Editor of WIRED with Rana el Kaliouby, co-founder and

MOST POPULAR

14 Last-Minute Deals From Home Depot and Lowe's Spring Sale Events

Get a year of WIRED – now only $2.50 $1 per month. SUBSCRIBE NOW

Harvard Business Review

Consumer Behavior

Research: Arab Inventors Make the U.S. More Innovative

by Sami Mahroum, Georg Zahradnik, and Bernhard Dachs

From Hassan Kamel Al-Sabbah, a Lebanese-born American serial inventor, to Ahmed Zewail, the 1999 Nobel laureate in chemistry, to Farouk El-Baz, a NASA and MIT scientist who helped plan the Apollo landing, to Elias A. Zerhouni, the 16th director of the National Institutes of Health, Arab immigrants have made major contributions to American science and technology.

As the Trump administration attempts to limit immigration from several Arab states, these contributions deserve extra attention. The problem is that to date there has been little work to document the extent of Arab contributions to American innovation. We recently set out to remedy that, and our analysis suggests that Arab inventors play a major role in U.S. innovation. They also contribute significantly to the success of major U.S. tech companies.

To shed more light on Arab contributions to the U.S. innovation system, we ran an exercise matching Arabic first names with international patent applications filed under the Patent Cooperation Treaty (PCT). This data includes patents by people residing in the U.S. and around the world. Our approach has been used before, in a study of ethnic innovation in the U.S. as well as in a study of female inventors.

There are obvious shortcomings to this approach. For instance, many non-Arab Muslims have Arabic first names, such as Mohammad, Ali, or Omar, while some Arabs have non-Arabic names. We tried to minimize

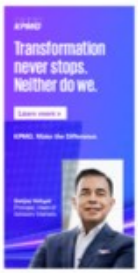

Welcome to HBR!

Arab AMERICA

Arc-Welding

Television

6 Groundbreaking Innovations by Arab Americans

Americans born in or with ancestral ties to Arab-speaking countries have made countless significant scientific, medical and engineering contributions.

BY: ELIZABETH YUKO
UPDATED: MARCH 26, 2024 | ORIGINAL: MARCH 31, 2022

copy page link

PRINT PAGE

While Americans born in or with ancestral ties to Arab countries have made countless significant scientific, medical and engineering contributions, most have never made it into record books. From cryptography, to the artificial heart, to the iPod, here are a few examples of some of the major advancements by Arab Americans.

1. Television Transmission and LCD Screens

Born in Nabatieh, Lebanon in 1899, Hassan Kamel Al-Sabbah studied and then taught mathematics at the American University of Beirut before immigrating to the United States in 1921. After a brief stint studying at the Massachusetts Institute of Technology (MIT), Al-Sabbah earned a master's degree in engineering sciences from the University of Illinois, says Lujine Nasralla, communications specialist at the Arab American National Museum in Dearborn, Michigan.

"In 1923, General Electric (GE) hired him to work in its Engineering Laboratory under a contract that awarded him a dollar for each of his patents," Nasralla explains, noting that between 1927 and 1935, he applied for patents for 52 of his inventions while working at GE. Some of the patents Al-Sabbah was awarded during his time at GE include three for innovations in television transmission technology (granted between 1928 and 1930), and two for cathode ray tubes (1935).

Though Al-Sabbah died in a car accident 1935, GE engineers continued to rely on the technology he invented, including developing the liquid crystal display (LCD) based on one of his patents. Al-Sabbah made numerous other significant contributions to science, technology and engineering, especially in the field of solar energy.

2. The Waffle Cone